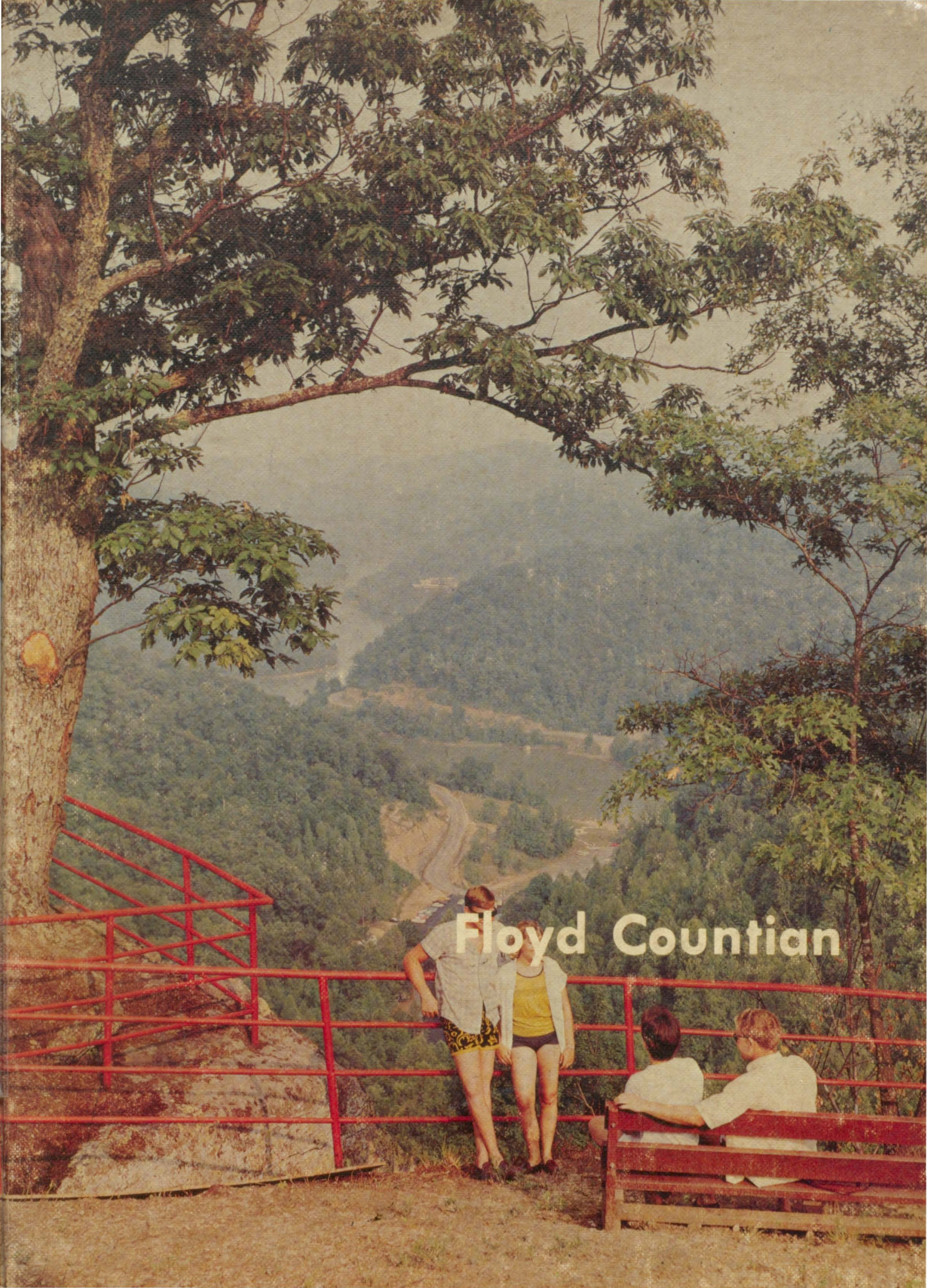
Floyd Countian

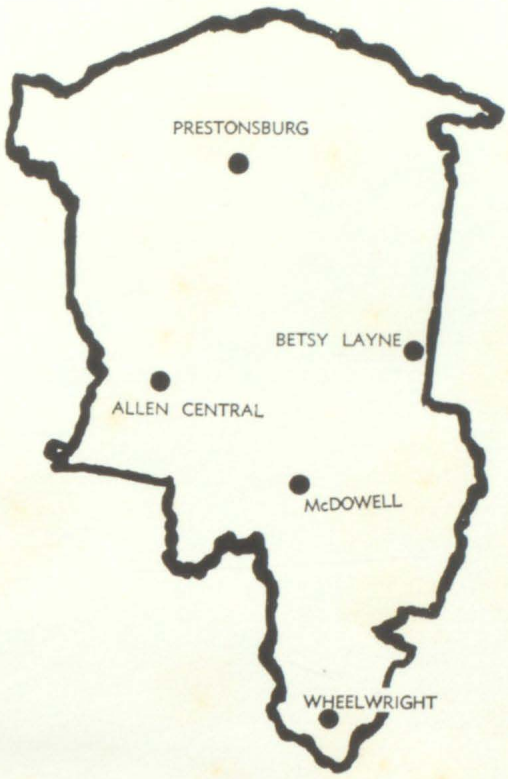

FLOYD COUNTIAN

Floyd County Schools
Kentucky
1975

Contents

Administration 3
Betsy Layne High 19
Garrett Elementary 69
Maytown Elementary 89
Special Education 100
Martin Elementary 101
Clark Elementary 122
Melvin Grade 142
Daniels Creek 151
McDowell High 152
Stumbo Elementary 230
Wayland Elementary 253
Drift Grade 270
Allen Elementary 275
Auxier Grade 291
Harold Elementary 300
Osborne Elementary 314
Allen Central High 333
Prestonsburg High 388
Prater Grade 490
Wheelwright High 493
Prestonsburg Elementary 527
Advertisements 565

The Yearbook Staff Proudly Presents the 1975 Floyd Countian

Anna Sue Stumbo
Coordinator

Brenda Bowling
Stumbo's Secretary

Aileen Fraley
Melvin Elementary

Glenda Blackburn
Allen Elementary

Florene Harris
Allen Elementary

Philip Dingus
Martin Elementary

Shirley Dingus
Martin Elementary

Eloise A. Hall
Allen Central High

Billie Wilcox
Auxier Grade

John K. Pitts
Clark Elementary

Ulysus Horne
Prestonsburg High

Kaye Auxier
Betsy Layne High

Sarah Barker
Harold Elementary

Virginia Jamerson
Osborne Elementary

Treena Newman
Osborne Elementary

Bobbie Jo Blackburn
Drift Grade

Wanda McCown
Garrett Elementary

Sylvania Newman
Stumbo Elementary

Helen Mitchell
Stumbo Elementary

Sally S. Miller
McDowell High

Frances Brackett
Prestonsburg High

Marueen Hensley
Wayland Elementary

Mary Sue Campbell
Wheelwright High

Ralph O'Quinn
Maytown Elementary

Lexie Allen
Maytown Elementary

Thelma Pruitt
Prestonsburg Elementary

Peggy Bradford
Melvin Elementary

No Picture
Janice Prater
Prestonsburg Elementary

In Memoriam

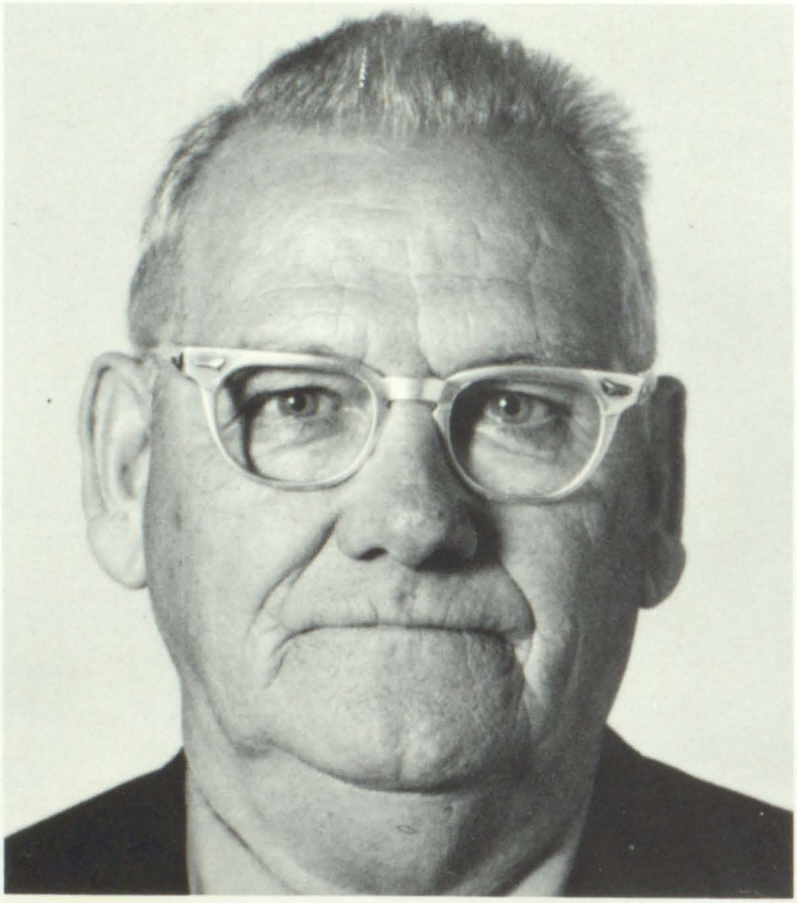

James W. Salisbury

A father now has gone to rest—
His wife must shed a silent tear—
His children, too, will mourn, I know
And in their hearts is awful fear.

However, each will follow on
To meet where ev'ry day is fair—
God's promises are always true
And heaven's shores are void of care;

So let us dry our tear stained eyes
And think of joys in Heaven's land
Where each of us shall go some day
In answer to our God's command.

In Memoriam

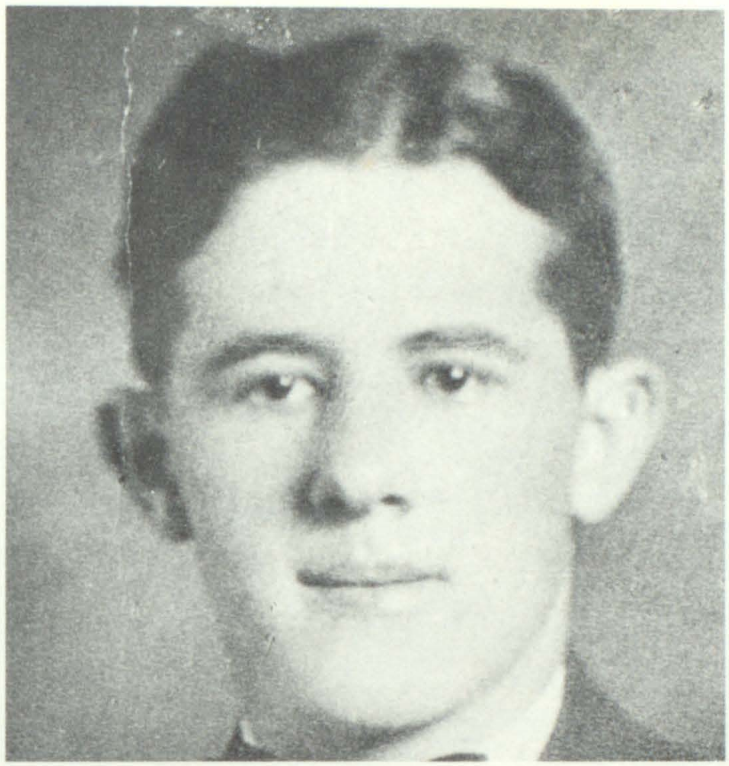

Claude (Speed) May

. . . . So live, that when thy summons comes to join
The innumerable caravan that moves
To the pale realms of shade, where each shall take
His chamber in the silent halls of death,
Thou go not, like the quarry-slave at night,
Scourged to his dungeon, but, sustained and soothed
By an unfaltering trust, approach thy grave
Like one who wraps the drapery of his couch
About him, and lies down to pleasant dreams.

by: WILLIAM C. BRYANT

1974 Music Festival Queen

Susie Johnson

Music Festival Queen And Attendants 1974

Susie Johnson
Queen
Wheelwright High

Alta Gibson
Allen Central High

Cheri Sword
Prestonburg High

QUEEN
Susie Johnsen
Wheelwright High

Lana Stumbo
McDowell High

Jennifer Clark
Betsy Layne High

Superintendent's Message

TO ALL 1975 GRADUATES.....

TO EACH OF YOU, WE THE BOARD OF EDUCATION AND THE WHOLE PROFESSIONAL STAFF, EXTEND OUR MOST SINCERE CONGRATULATIONS ON YOUR GRADUATION. WE ALL HOPE THAT WE HAVE MADE SOME WORTHWHILE CONTRIBUTION TO YOUR EDUCATIONAL SUCCESS.

OUR BEST WISHES FOR FURTHER SUCCESS WILL GO WITH EACH OF YOU.

Charles Clark

CHARLES CLARK, SUPERINTENDENT
FLOYD COUNTY SCHOOLS

Dr. J.D. Adams
Ray Campbell
Pete Grigsby, Jr.
Ray Brackett

Charles Clark
Superintendent

John M. Stumbo
Board Chairman
James A. Duff
Dr. Mary A. Hall

Board of Education

We, the people of Floyd County, are deeply indebted to the members of this School Board for the interest they have shown in improving the educational facilities of our county.

May these dedicated board members continue to render great service to our schools by capably determining board policy of our educational system, and to reach out for more and better opportunities for our youth of tomorrow.

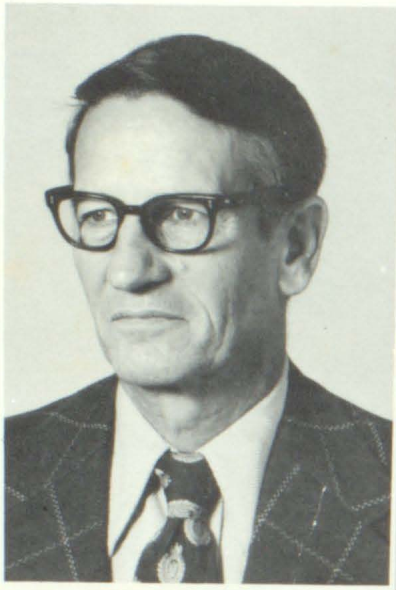

Charles Clark
Superintendent

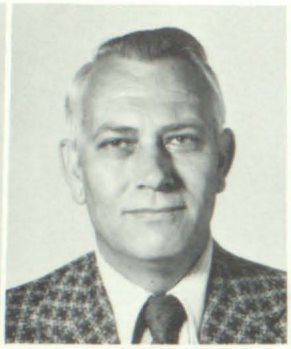

Ray Brackett
Assistant Superintendent

Pete Grigsby, Jr.
Assistant Superintendent

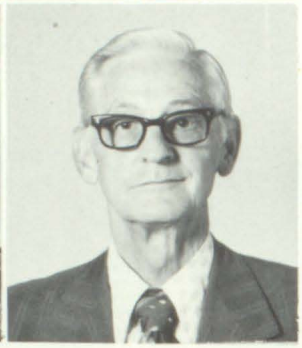

Harry James Wallace
Title I Director

Woodrow W. Allen
Director of Instruction

Administrative Personnel

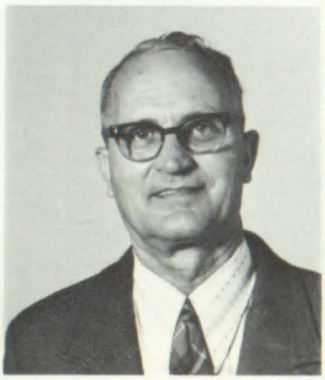

Ronald Addis Turner
Asst. Director, Title I

Marcus Owens
General Supervisor

Gordon Moore
General Supervisor

Winnie B. Johnson
General Supervisor

Anna Sue Stumbo
General Supervisor

Blanche E. Dingus
Lunchroom Supervisor

Herbert Prater
Director of Pupil Personnel

Richmond Slone
Director of Pupil Personnel

Mildred S. Kendrick
Visiting Teacher

Ray Brackett—Assistant Superintendent

Pete Grigsby, Jr.—Assistant Superintendent

Remedial Reading Coordinators

Anna Lee Rice

Elsie Stephens

Title I of the Elementary and Secondary Act, the largest Federal aid to the education program, was passed in 1965 to provide financial assistance to local school districts in planning and operating special programs for educationally deprived children. It is a supplementary program, designed to upgrade the educational opportunities of children from disadvantaged backgrounds, and not a general aid program.

The Reading Coordinators work with forty-five Special Reading Teachers serving 2400 elementary children and 375 high school students in 17 elementary and 5 high schools.

Public School Health

We, as school nurses, hope to obtain optimum health of a child as a prerequisite of modern education. Thus, we place ourselves in the school setting to assist children in acquiring health knowledge in developing attitudes conducive to healthful living and in meeting their needs resulting from disease, accidents, congenital defects or psycho-social maladjustments.

Elmeta Allen
Nurse

Judy Hamm
Nurse

Charlotte Stumbo
Secretary

Neighborhood Youth Corps

Estill Hall
Project Director

Linda Wallen
Bookkeeper

NYC Program, funded by the Department of Labor and sponsored by the Floyd County Board of Education provides 189 deserving high school boys and girls with 5 hours of work training per week, at $2.10 per hour. The earnings from this training is used to buy school supplies, pay doctor and dental bills, buy clothes and take care of personal appearance. They work as teacher, clerical, custodial, lunchroom, library and hospital aides. Satisfactory school attendance and good conduct and grades are stressed.

Speech Therapy

Mary Nunnery and Pamela Goble provide diagnostic screening to detect defective sounds. They have found the most common speech deficits to be omissions, substitutions and distortions. Currently they have approximately 340 children with whom they are working to correct impediments.

Mary E. Nunnery

Pamela Goble

Clara Stephens
Social Worker

Maurice Allen
Social Worker

Hershel Conn
Social Worker

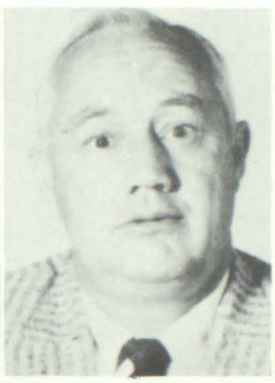

Edgar Bingham
Laboratory Mobile

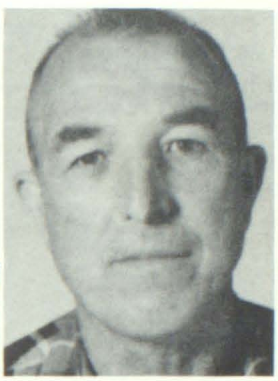

Beecher Woods
Laboratory Mobile

Administrative Office Personnel

Wanda Hamilton

Dotty Hastings

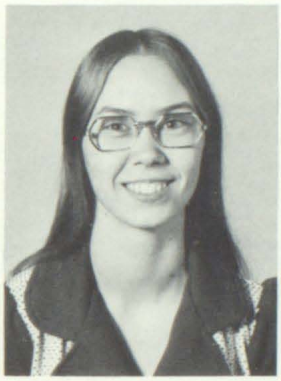

Pamela Nance

Dorothy Wildman

Betty Ann Phillips

Joyce Slone

Brenda Bowling

Vonda Slone

Anna Jean Tackett

Zina Goble

Janice Damron

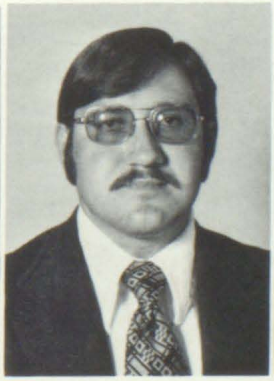

Larry Jervis
Dir. of Trans.

Ned Bush
Sanitarian

Floyd County's Top Spellers

1974
"Champion"
Teresa Allen
Clark Elementary

The winner in the Floyd County finals of the Herald Dispatch Spelling Bee was the champion, Teresa Allen, eighth grade Clark Elementary School student and the daughter of Mr. & Mrs. Maurice Allen, Pyramid, Kentucky.

1974
"Runner-Up"
Debbie Johns
Maytown Elementary

The Runner-up, Debbie Johns, eighth grade pupil at Maytown Elementary School is the daughter of Mr. & Mrs. Ross Johns, Langley, Kentucky.

Directors and Participants in the Spelling Bee 1974

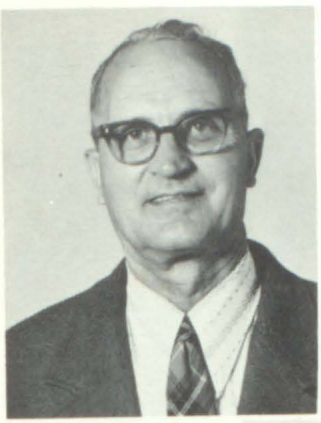

Marcus Owens
Bee Director

Teresa Allen
Clark Elem.
"Winner.."

Anna Sue Stumbo
Asst. Director

Debbie Johns
Maytown Elem.
"Runner-up"

Mitzi Beverly
Allen Elem.

Lynette Hill
Harold Elem.

Diania Grimm
Bonanza Grade
Mary Elste
Home Branch Grade

Jackie D. Jarrell
Prater Grade
Kim Terry
Martin Elem.

Geneivene Morrison
Auxier Grade
Jennifer Newsome
Stumbo Elem.

Cynthia Tackett
Drift Grade
Mack Watkins
Wayland Elem.

Susie Kim
McDowell Elem.
Ted Meade
Osborne Elem.

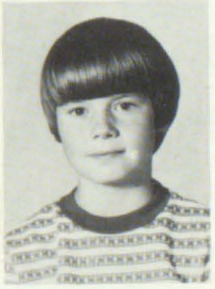

Ricky Conn
Betsy Layne Elem.
Philip Minns
Prestonsburg Elem.

Larry Blanton
Dwale Grade

Pronouncers:

Inez Owens
Melvin School
Marcus Owens
Supervisor

Judges:

Emma Grace Hartley
Harold Elem.
David Hinchman
Harold Elem.
Wanda Elste
Endicott, Ky.

Robert Jones
B.S. Pikeville
Grades 4,5,6

SPRUCE PINE SCHOOL

Mazie H. Tackett
A.B. Morehead
Grades 1,2,3

Dwayne Elliott
Vivian Hunter
Tony Kidd
John Paul Lawson

Sixth Grade

Roby Tackett
Ethel Watson
Alva Nell Case
Edessel Case, Jr.

Fifth Grade

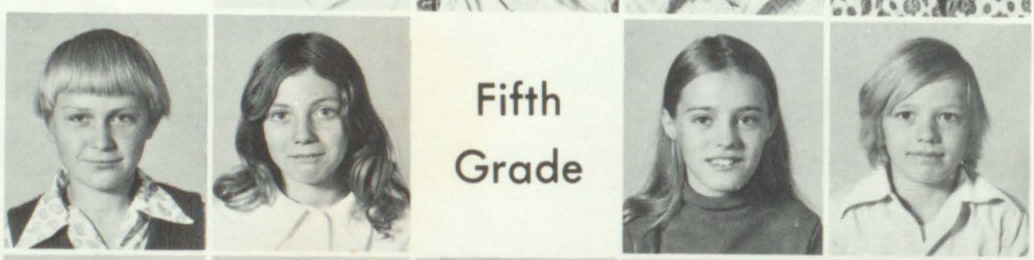

Kenneth Collins
Marsha Hill
George Kidd
Jerry Lawson
Marty Tackett

Wilburn Watson
Debbie Yates
Fredda Case
Joe Case

Fourth Grade

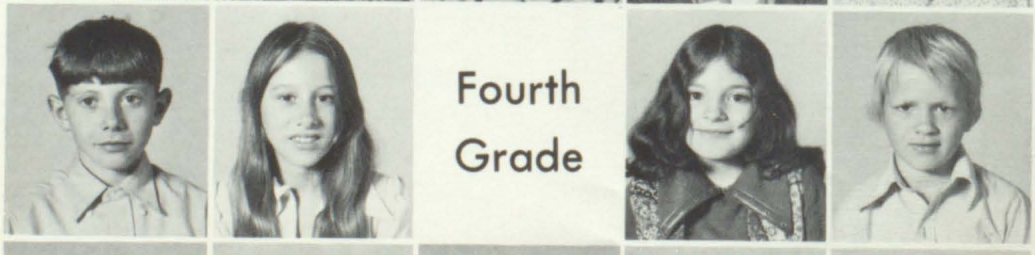

Patricia Hunter
David Kidd
Randy Kidd
Roger Kidd
Cindy Watson

F.B. Kidd
Ima Sue Kidd
Michael Kidd
Tony Kidd

Third Grade

Ima Jeam Mature
Randy Newsome
Dexte Spurlock
Jan Tackett
Nedith Watson

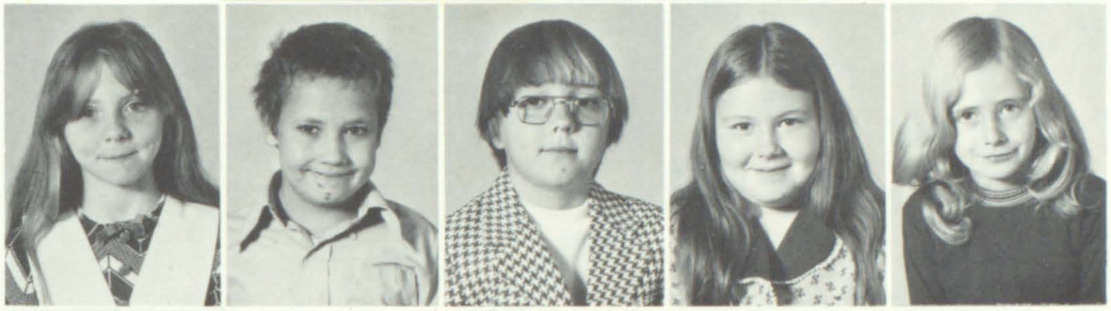

Scotty Yates
Eddie Akers
Delene Case
Curtiss Collins

Second Grade

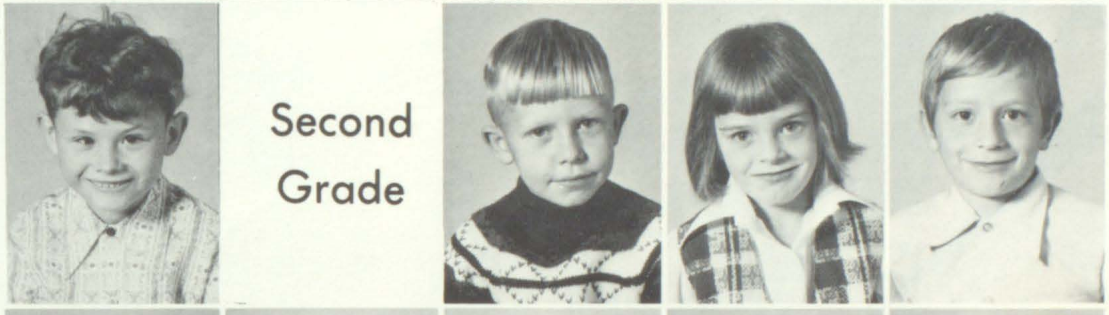

Billy Joe Innis
Sandra Kidd
Karen Lawson
Stacy Tackett
Anna Sue Yates

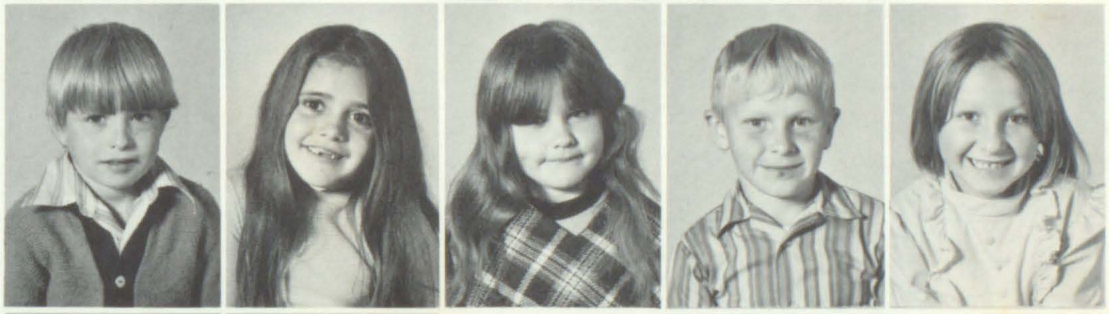

David Yates
Shane Yates

Odell Case
Pamela Harvey

First Grade

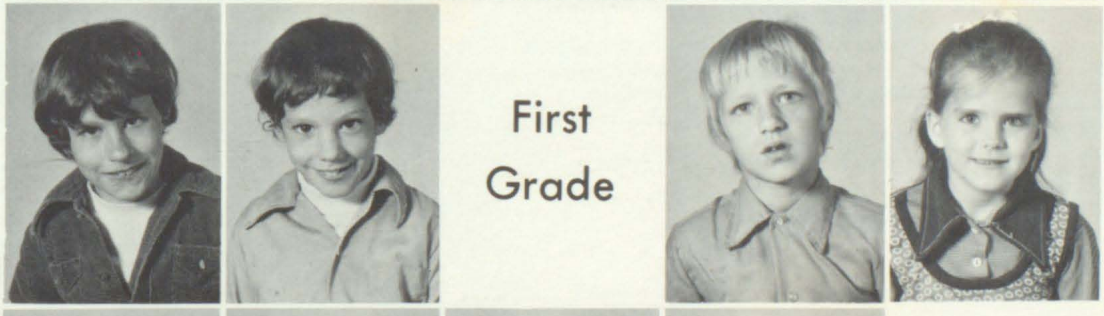

Mack Innis
Lena Mae Kidd
Judy Watson
Randy Yates

Absent

Leatha Mullins
Estill Damron, Jr.
Tammy Mullins

1974 Essay and Poster Contests

Subject: "Water Conservation–It's Effect On My Community"

These contests are sponsored annually by the Courier-Journal and Louisville Times and locally by the Floyd County Conservation District.

County Essay Winners

County Essay Winners
1st Place: Gracie Hale
Prestonsburg High
2nd Place: Bernadine Wells
Prestonsburg High

County Poster Winners

County Poster Winners
1st Place: Tammy Bates
Clark Elementary
2nd Place: Joyce Newsome
Stumbo Elementary

Essay and Poster Contest School Winners

ALLEN CENTRAL HGIH
1st Place: Teresa Salisbury
2nd Place: Jean Carol Compton
PRESTONSBURG HIGH
1st Place: Gracie Hale
2nd Place: Bernadine Wells
McDOWELL HIGH
1st Place: Toni Lynn Allen
2nd Place: Rodney Damron
BETSY LAYNE ELEM.
Grades 6-8 1st Place: Valeria Hale
2nd Place: Wendell Tackett
MC DOWELL ELEM.
Grades 6-8 1st Place: Jerri Lynn Ward
2nd Place: Sharon Slone
Grades 1-5 1st Place: Kimberly Moore
2nd Place: Hank Wright
ALLEN ELEM.
Grades 6-8 1st Place: Renee Marshall
2nd Place: Hassell H. Craft
Grades 1-5 1st Place: Larry Blanton
2nd Place: David Holbrook
CLARK ELEMENTARY
Grades 6-8 1st Place: Henry Clark, II
2nd Place: John W. Austin
Grades 1-5 1st Place: Tammy L. Bates
2nd Place: Randall Ousley
GARRETT ELEM.
Grades 6-8 1st Place: Galen Gearheart
HAROLD ELEM.
Grades 6-8 1st Place: Robin Lynn Tackett
2nd Place: Hillard Newman, Jr.
Grades 1-5 1st Place: James Parsons
2nd Place: Karen Stevens
MARTIN ELEM.
Grades 6-8 1st Place: Lisa Spradlin
2nd Place: Lois Hutchinson
Grades 1-5 1st Place: Denise Crum
2nd Place: Pamela Conn
MAYTOWN ELEM.+
Grades 6-8 1st Place: Della Scarberry
2nd Place: Connie Sisco
MELVIN ELEM.
Grades 6-8 1st Place: Terry Horn
2nd Place: Kimberly Sanders
Grades 1-5 1st Place: Lisa Hall
2nd Place: Beth Ann Hall
OSBORNE ELEM.+
Grades 6-8 1st Place: Sandy Osborne
2nd Place: Mark Curry
Grades 1-5 1st Place: Michael Hall
2nd Place: Kathleen Tripplett
PRESTONSBURG ELEM.
Grades 6-8 1st Place: Melody Collins
2nd Place: Della Dials
STUMBO ELEM.
Grades 6-8 1st Place: Dwayne Likens
2nd Place: Jennifer Newsome
Grades 1-5 1st Place: Joyce Newsome
2nd Place: Diane Sue Hall
WAYLAND ELEM.
Grades 6-8 1st Place: Delores Gibson
2nd Place: Faye Wiley
BONANZA
Grades 6-8 1st Place: Cindy Holbrook
2nd Place: Teresa Jo Robinson
Grades 1-5 1st Place: D. S. Shepherd
HOME BRANCH
Grades 6-8 1st Place: Clara Sue Reed
2nd Place: Velvet Collins

Gary Wayne McCoy
Osborne Elementary
Mrs. Nora Lou Jones
First Grade

Elizabeth Anne Halbert
Little Miss Red White and Blue
Maytown Grade School

BETSY LAYNE SCHOOL'S

HIT PARADE

Faculty

"LOVE STORY"

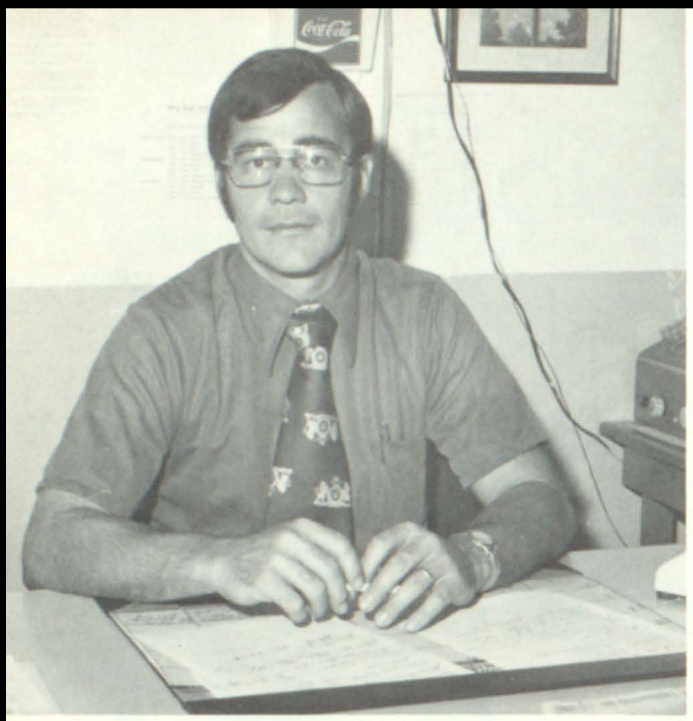

Russel M. Frazier, Principal

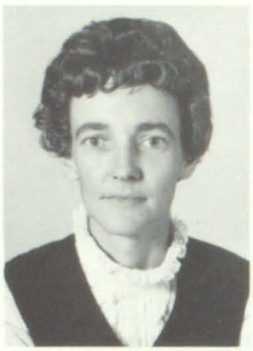

Kay Auxier

Sharon Barker

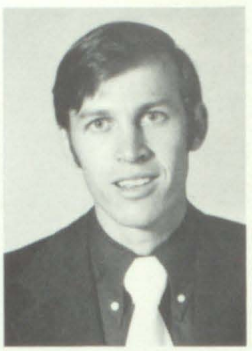

William Barker

Eugene Blackburn

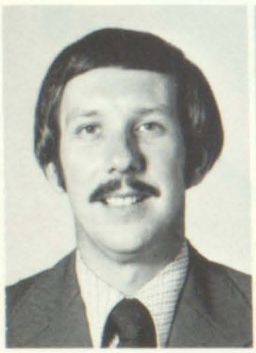

Hope Blackburn

Nadine Blankenship

Tommy Boyd

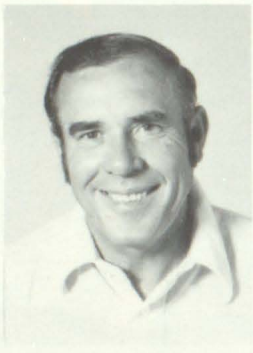

Mildred Brooks

Eulavene Conn

Chessie Cornette

Huey Darby

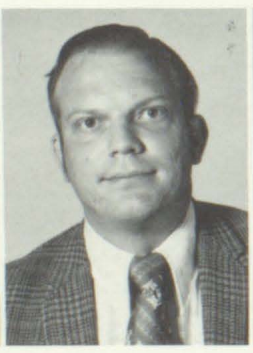

Glenda Fraley

Clara Friar

Irene Goble

NO PICTURE AVAILABLE

Greg Hall

Tommy Hall

Vestelene Hall

Buleah Hamilton

Geneva Hamilton

Paul Goble

Shirley Harmon

Faculty

"LET THE SUN SHINE IN"

Gary Newman, Assistant Principal

Sharon Hunt

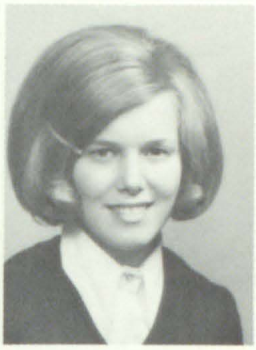

Elizabeth Jones

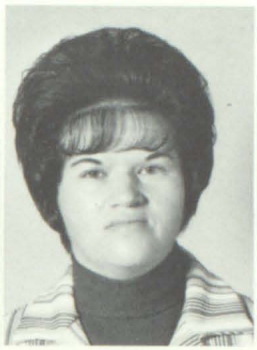

Cindy Justice

Agnes Kidd

Shelia Lawson

David Layne

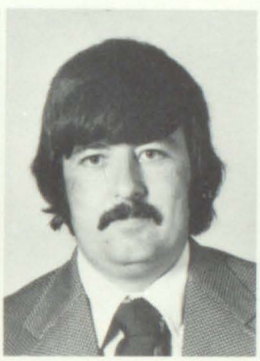

Melissa Little

Elmer Martin

Mariedith Mesde

Verbal Meeks

Carmel Newman

Joyce O'Quinn

Billie J. Osborn

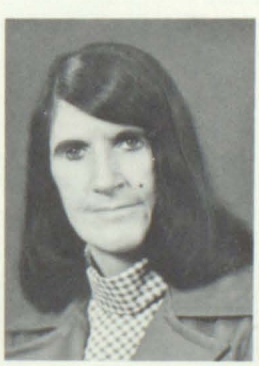

Olga Preston

Raymond Ratcliff

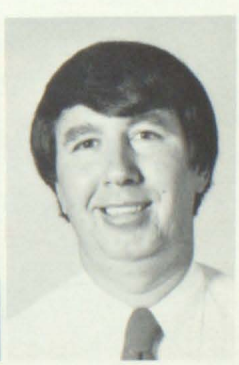

Lizzie Roberts

Donna Scalf

Mary Lou Spradlin

O. E. Stanley

James Stratton

Mary Lee Stumbo

Shannon, Belinda, Debbie and David in costume for Sadie Hawkins Dance. Terry, Judy and David are almost ready for Red, White and Blue Parade. Jan and Lance seem to be tired. Scarlet and Butch pose for pictures at prom.

"PHOTOGRAPHS AND MEMORIES"

Lulu, Mrs. Jones and other Floyd Countians attend camp for FHA officers. Gwen and Dan were 1974 Prom Queen and King. Cecelia enjoyed her trip to Rome.

Faculty enjoy a meal each year before the prom. Barb, Buck, Katie, Kenneth, Lois and Kenneth spin the wheel of fortune at the 74 Prom. Faculty and students always enjoy the prom.

Mr. and Miss Senior

Emma Nunemaker and Orville Hamilton
"I Won't Last a Day Without You"

Jeannie Akers
Lance Blackburn
Billie Burgess

Cecelia Clark
President
Alan Blankenship
Anita Cline

Terry Hall
Vice-President
David Boyd
David Collins

Jennifer Clark
Sec.-Treas.
Sherronda Boyd
Karen Conn

"DRIFT AWAY"

Seniors

"THE IMPOSSIB LE DREAM"

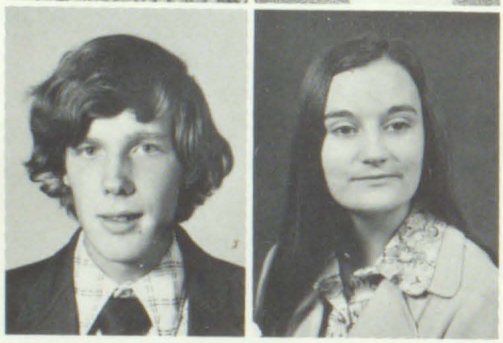

Kathy Adkins
Paul Lee Akers
Kenny Bryant
Steve Cordial

Sandy Adkins
Billy Bentley
Gary Burchett
Melinda Damron

MOST ARTISTIC Wanda Johns and Jonah Newsome sit around singing "Color My World."

Barbara Kidd and David Spradlin are on "Top Of The World" because they are MOST POPULAR.

The MOST TALENTED Melinda Damron and Marty Hamilton sing "Let's Get It All Together."

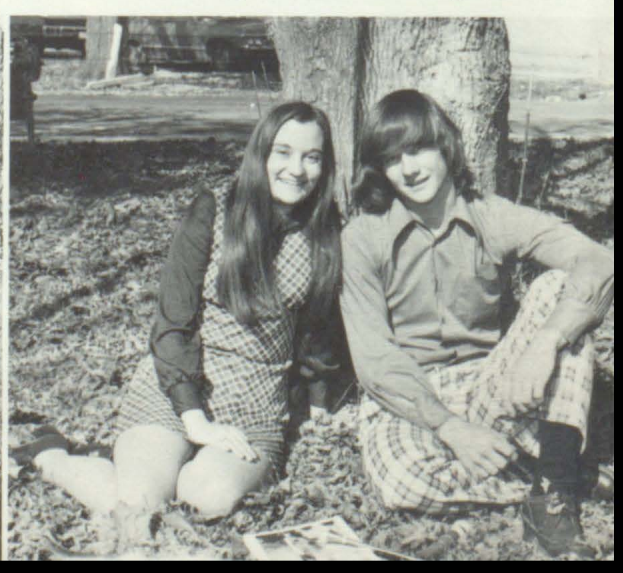

Connie Flannery
Holly Hall
Amos Hamilton

Randy Doug Frasure
Jan Hall
Billy Joe Hamilton

Andy Hall
Jill Hall
Debbie Hamilton

Debra Kaye Hall
Loretta Hall
Deborah Hamilton

"SOMEDAY WE'LL BE TOGETHER"

Seniors

"GOIN' HOME"

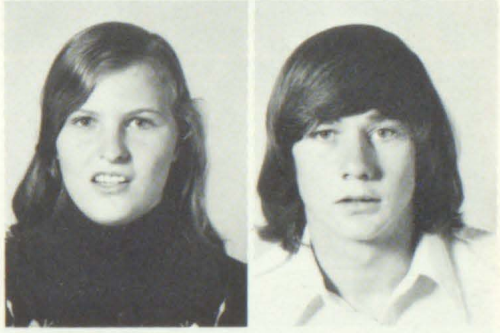

Eddie Hall
Phillip Hall
Eileen Hamilton
JoAnn Hamilton

Emitt Hall
Scottie Hall
Glenn Hamilton
Marty Hamilton

"Leaders Of The Pack" are BEST LEADERS Lois Hunter and Jeff Kidd.

We don't call Brenda Watson and Ricky Hamilton, PRETTIEST AND MOST HANDSOME, "Funny Face."

CLASS CLOWNS, Darlene Stumbo and Bill Kidd are always out for a "Free Ride."

PLAYGIRL AND PLAYBOY, Holly Hall and Paul Lee Akers "Stir It Up."

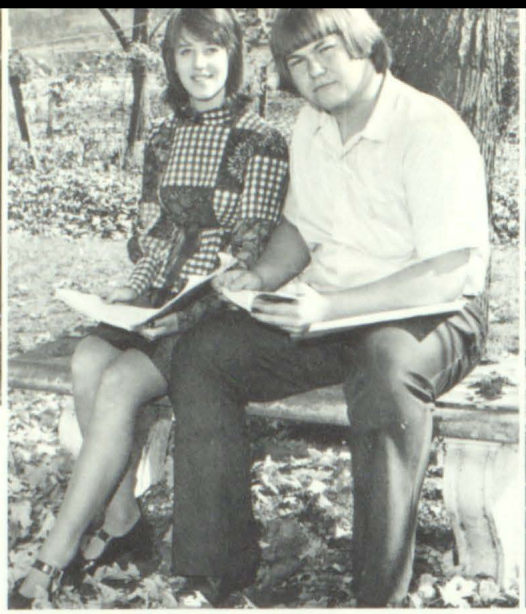

It's "Gentle On My Mind" always with Sandy Newsome and David Collins, the BRAINIEST.

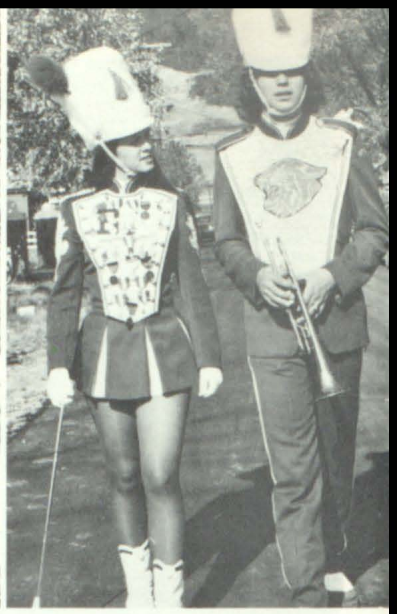

"I Believe In Music" is the theme song of MOST MUSICAL Jane Ann Steele and Shannon Robinette.

Orville Hamilton
Ricky Hamilton
Betty Howell
Steve Jarrell

Richard Hamilton
Rita Hamilton
Darrell Howell
Wanda Johns

"SLIPPIN' AWAY"

Seniors

"YESTERDAY ONCE MORE"

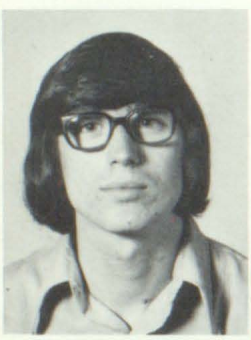

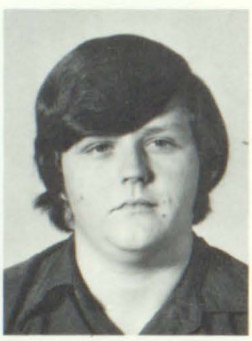

Scarlet Hamilton
Lois Hunter
Emma Johnson

Tony Hamilton
Abigail Irick
Jerry Johnson

Vanessa Hamilton
Harry Irick
Alfredia Jones

Tommy Holbrook
Belinda Jarrell
Larry Keathley

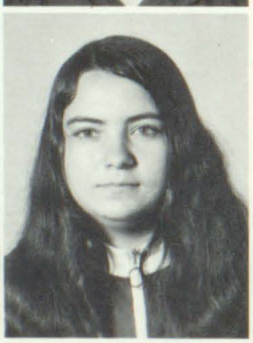

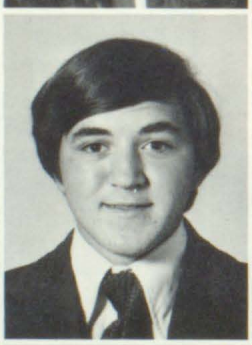

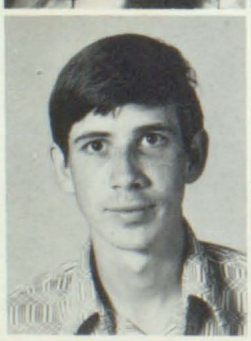

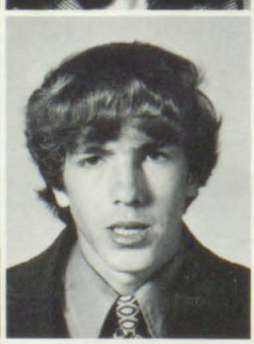

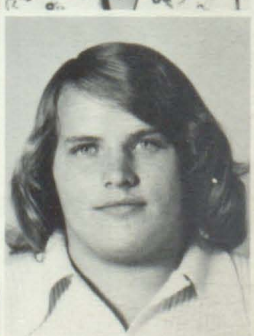

For the MOST ATHLETIC, Anita Cline and Lennis Newsom there "Ain't No Mountains High Enough."

Kay Kilburn and Doug Frasure, the WITTIEST always seem to be at the "Right Place At The Wrong Time."

Deloris King and Terry Hall, the FRIENDLIEST, "Keep On Smilin'."

Barbara Kidd
William Kidd
Rhonda Lawson
Jeff Meade
Janice Kidd
Kay Kilburn
Bryant Lewis
Danny Mullins

"I GOT TO USE MY IMAGINATION"

Seniors

"DON'T LET THE GOOD LIFE PASS YOU BY"

Jeff Kidd
Deloris King
Debbie Lewis

Katie Kidd
Jeff Lawson
Darrell McKinney

Marlene Kidd
Johnny Lawson
Jimmy McKinney

Mike Kidd
Ramona Lawson
Pamela McKinney

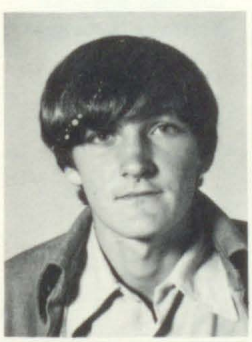

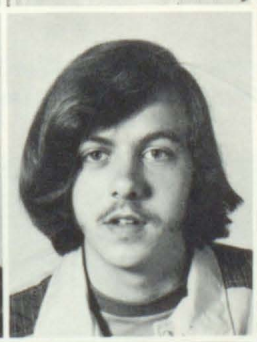

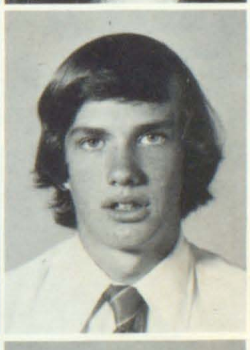

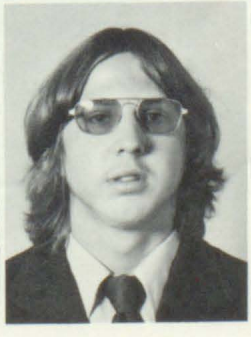

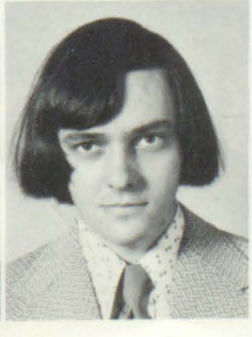

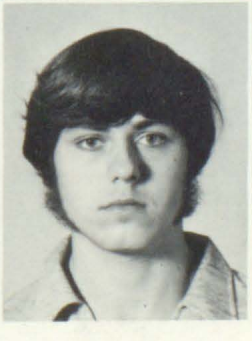

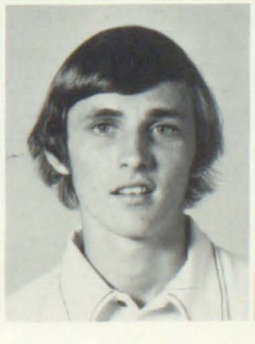

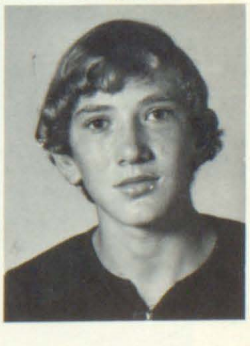

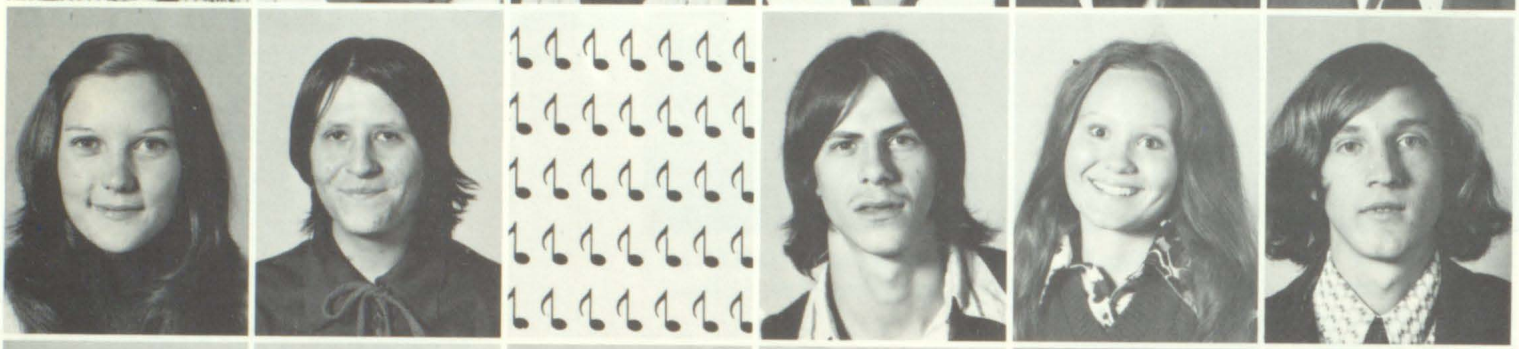

Sandra Newsom
Jerri Kay Richardson

Joseph Newsome
Charles Owens
Furnell Rife

Jonah Newsome
Clissandra Ratliff
Pam Riley

Phillip Niece
Thurman Reynolds
Henrietta Roberts

Burchell Newsome
Emma Nunemaker
Debbie Rice
Scarlet Roberts

Lennis Newsom
Nancy Osborne
Vickie Rice
Shannon Robinette

"MIDNIGHT CONFESSIONS"

Seniors

"LET'S GET IT ON"

The BEST DANCERS, Scarlet Roberts and Darrell Howell can "Dance In The Moonlight" as well.

"Everybody Knows" that Jeannie Akers and Jeff Meade are the BEST DRESSED.

Karen Conn's and Steve Cordial's "How Do You Do" is a trademark of being MOST COURTEOUS.

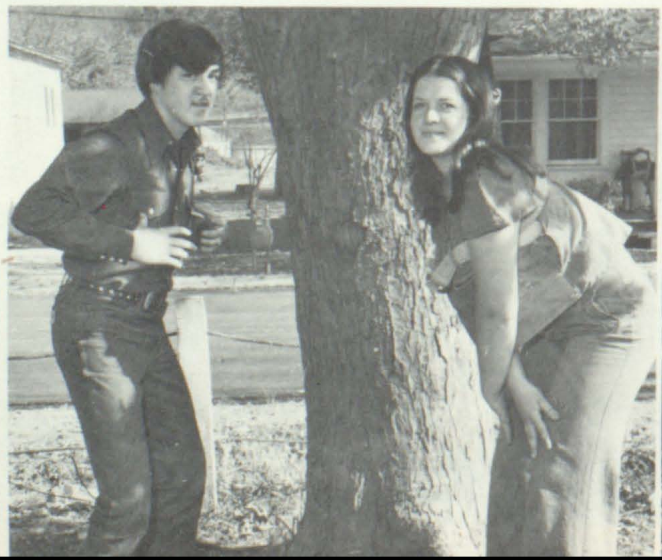

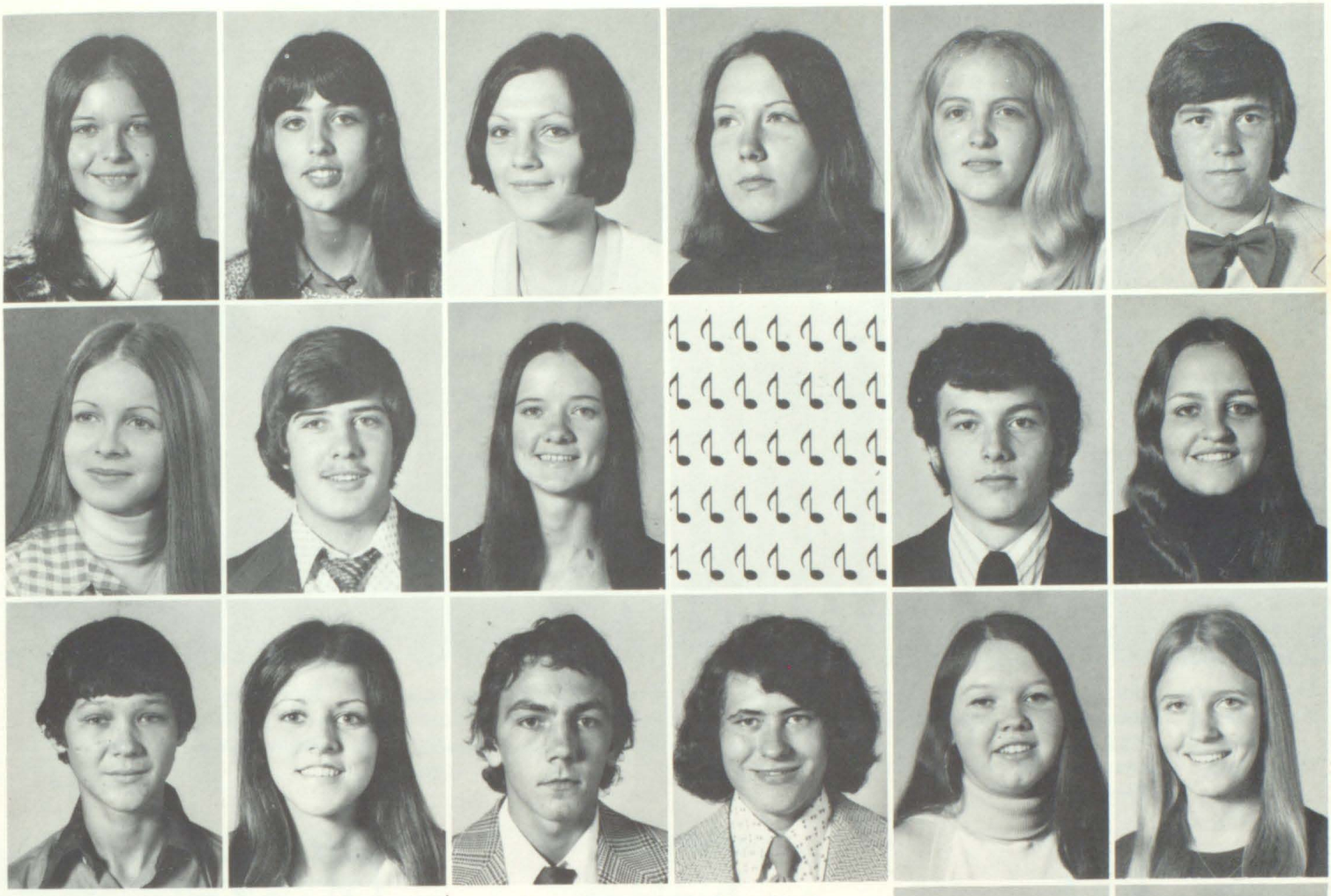

Teresa Robinette
Jane Ann Steele
Glen Sturgill

Anita Rogers
Phillip Stevens
Kathy Syck

Claudette Ryan
Audrey Stratton
Greg Tackett

Dinah Salisbury
Roger Tackett

Patty Slone McKinney
Mike Stratton
Sherry Tackett
Brenda Watson

David Spradlin
Darlene Stumbo
Trena Trimble
Debra Williams

"SEPARATE WAYS"

Seniors

"ALONE AGAIN NATURALLY"

BEST PERSONALITY Jennifer Clark and Charles Owens are "Sweet and Innocent."

Belinda Jarrell and Harry Irick MOST LIKELY TO SUCCEED have traveled a "Long Dark Road."

MOST DEPENDABLE Debbie Williams and Orville Hamilton always sing "Lean On Me."

Paul Adkins
Anita Lou Auxier
Connie Bradley

Timmy Adkins
Harrison Belcher
Howard Brown

Lonnie Allen
Cletis Boyd
D. C. Carr

Diane Akers
Hank Boyd
Karen Case

Donna Akers
John Boyd
Rose Case

Tim Akers
Kermit Boyd
Barbara Clark

Tony Akers
Lynn Boyd
Ronnie Clark

Ruby Akers
Thomas Boyd
Tommy Collins

"HERE I AM"

Juniors

"REELING IN THE YEARS"

Alta Conn
Bruce Hall
Cathy Hamilton

Dena Conn
Bryan Hall
Janet Hamilton

Deanie Daniels
Jan Hall
Randy Hamilton

Joyce Daniels
Karen Hall
Ricky Hamilton

Frank Gorsky
Mike Hall
Tim Hamilton

Kathryn Gross
Jackie Hancock
Cheryl Hill

Janet Hale
Billy Hamilton
Reba Huffman

Alma Hall
Debbie Hamilton
Debbie Hughes

Randall Hughes
Jean Layne
Hugh Naylor

Claudean Hunt
Judy Layne
Greg Newsom

Fairon Hunt
Anita Lee
Kathy Newsome

Rhonda Hurd
Bruce Little
Marcella Newsome

Vicky Issac
Ruth Martin
Roger Osborne

Bill James
Michael McKinney
Kathy Parsons

Barbara Johnson
Melissa Meade
Ulice Rife

Chris Justice
Zoe Meade
Ricky Joe Roberts

"LET ME BE THERE"

Juniors

"IT'S NEVER TOO LATE"

Berniece Rogers
Randy Stevens
Wade Tackett

Renee Ross
Gay Stratton
John Walters

Vanessa Salisbury
Edna Sturgill
Lois Watson

Sharon Slone
Emma Tackett
Lucy Watson

Larry Spears
Joetta White

Terry Sturgill
Ernie Tackett
Debbie Wiley

Carl Smith
Geraldene Tackett
Hank Williams

Keith Spurlock
Miranda Tackett
Jan Williamson

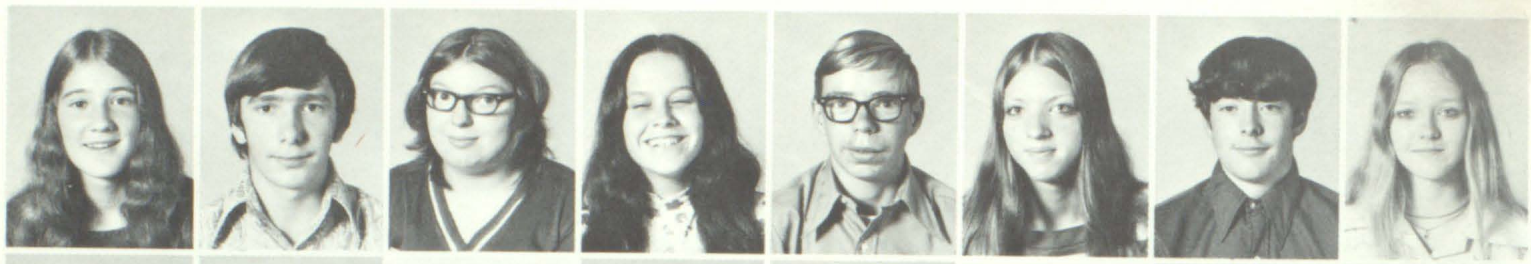

Donna Adkins
Palenstine Akers
Patricia Blair

Richard Adkins
Brenda Allen
Chris Bowens

Barb Akers
Steve Boyd

Janet Akers
Janice Bentley
Venita Boyd

Joie Akers
Joann Bentley
Darlene Branham

Julie Akers
Diane Brown

Kenith Ray Akers
Randy Bentley
Verniece Brown

Lisa Akers
Vickie Blackburn
Brenda Bryant

"THE SHOW MUST GO ON"

Sophomores

"EVERYTHING'S COMING UP ROSES"

Johnny Burchett
Dale Conn
Randy Ferrell

Terry Burchett
Dwayne Conn
Jerry Flannery

Kendall Cecil
Kaye Conn
Diane Frasure

Jim Clark
Shelia Conn
Ricky Frasure

Billy Ray Cline
Harold Curry
Brenda Hall

Jeff Cline
Ruth Epling
Catherine Hall

Bernice Compton
Linda Evans
Debbie Hall

Jimmy Compton
Sharon Evans
Gia Hall

Greg Hall
Brenda Hamilton
Scotty Hamilton

Hester Hall
David Hamilton
Vannel Hamilton

James Paul Hall
Gerald Harvey

Jimmy Hall
Deloris Hamilton
Ocie Holifield

Johnny Hall
Deloris Hamilton
Otis Holifield

Judy Hall
Randell Howell

Scotty Hall
Palestine Hamilton
Edgar Hughes

Sherry Hall
Patricia Hamilton
Bobby Hunt

"THE RIGHT THING TO DO"

Sophomores

"LONG AS I CAN SEE THE LIGHT"

Glenetta Hunt
Glenn Kidd
Marty Little

Debbie Hurd
George Kidd
Greg Lykins

Dennis Jarrell
Ozzie Kidd
Teresa Millay

Ricky Jarvis
Ricky Keathley
Larry F. McKinney

Debbie Kazee
Teresa McKinney

Cindy Kidd
Linda Keathley
Julie Meade

Charles Kidd
Anita Lawson
Anna Lois Mitchell

Kathy Kidd
Brenda Lewis
Molly Mulkey

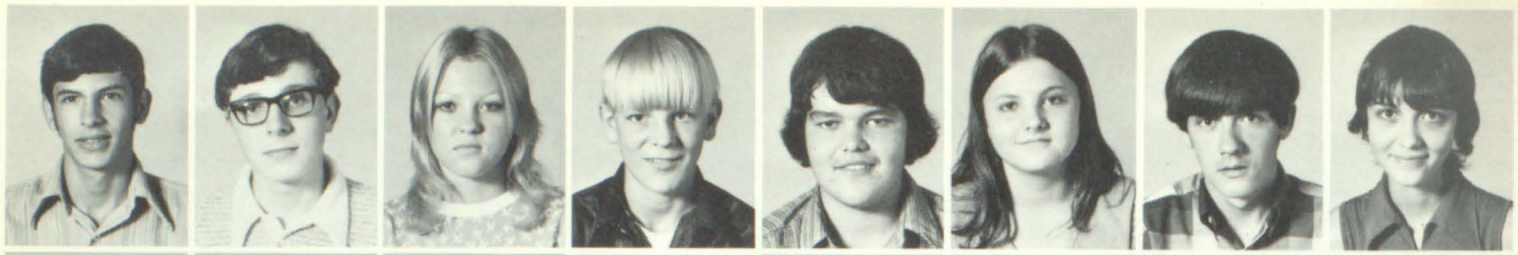

Danny Newsome
Debbie Pinion
Tina Robinette

Dexter Newman
Tony Ratliff
Valerie Robinette

Jackie Newsome
Tim Rice
Billy Joe Rogers

Jeffery Newsome
David Rogers

Ritchie Newsome
Steve Rice
Rufus Rogers

Rita Newsome
Kathy Roberts
Jimmy Rose

Bobby Osborne
Faye Robinson
Debbie Salisbury

Mary Parsons
Larry Robinette
Wilburn Sammons

"NEVER HAD IT SO GOOD"

Sophomores

"LAUGHIN"

David Smiley
Sherry Syck
Wayne Tackett

Glema Spears
Charles Tackett
Donna Thompson

Johnny Spears
Edward Watkins

Greg Stanley
Kathy Tackett
Mary Westfall

Darlene Stewart
Ricky Tackett
Darlene White

Bryan Stratton
Clara Williams

Dale Sturgill
Vicky Tackett
Mary Williams

Sharon Sturgill
Wade Tackett
Juanita Wilson

Kevin Adkins
Avery Allen
Eddie Boyd

Shelia Adkins
Randy Allen
John Boyd

Velina Adkins
Edgar Blackburn
Steve Boyd

Vickie Adkins
Zeta Blackburn
Betty Bradley

Danny Akers
Cindy Blair
Patricia Branham

Joann Akers
David Blankenship
Patricia Breeden

Pam Akers
George Blevins
Susan Brooks

Wade Akers
Dorothy Boyd
Jeffrey Brown

"GAMES PEOPLE PLAY"

Freshmen

"DOWN BY THE LAZY RIVER"

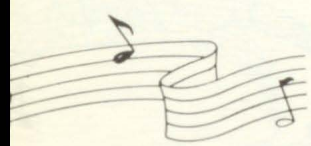

Roger Bryant
Patricia Coleman
Yellonda Edmonds

Rena Burchett
Dana Collins
Andy Eplin

Sandra Burgess
Randy Conn
Stephen Fife

Kathy Bush
Stacy Conn
O'Dell Frasure

Gina Campbell
Tammy Cordial
Lisa Gilliam

Earl Carr
Marsha Damron
Richard Gunnells

Debbie Case
Vickie Damron
Teddy Hall

Brad Clark
David Daniels
Oliver Hall

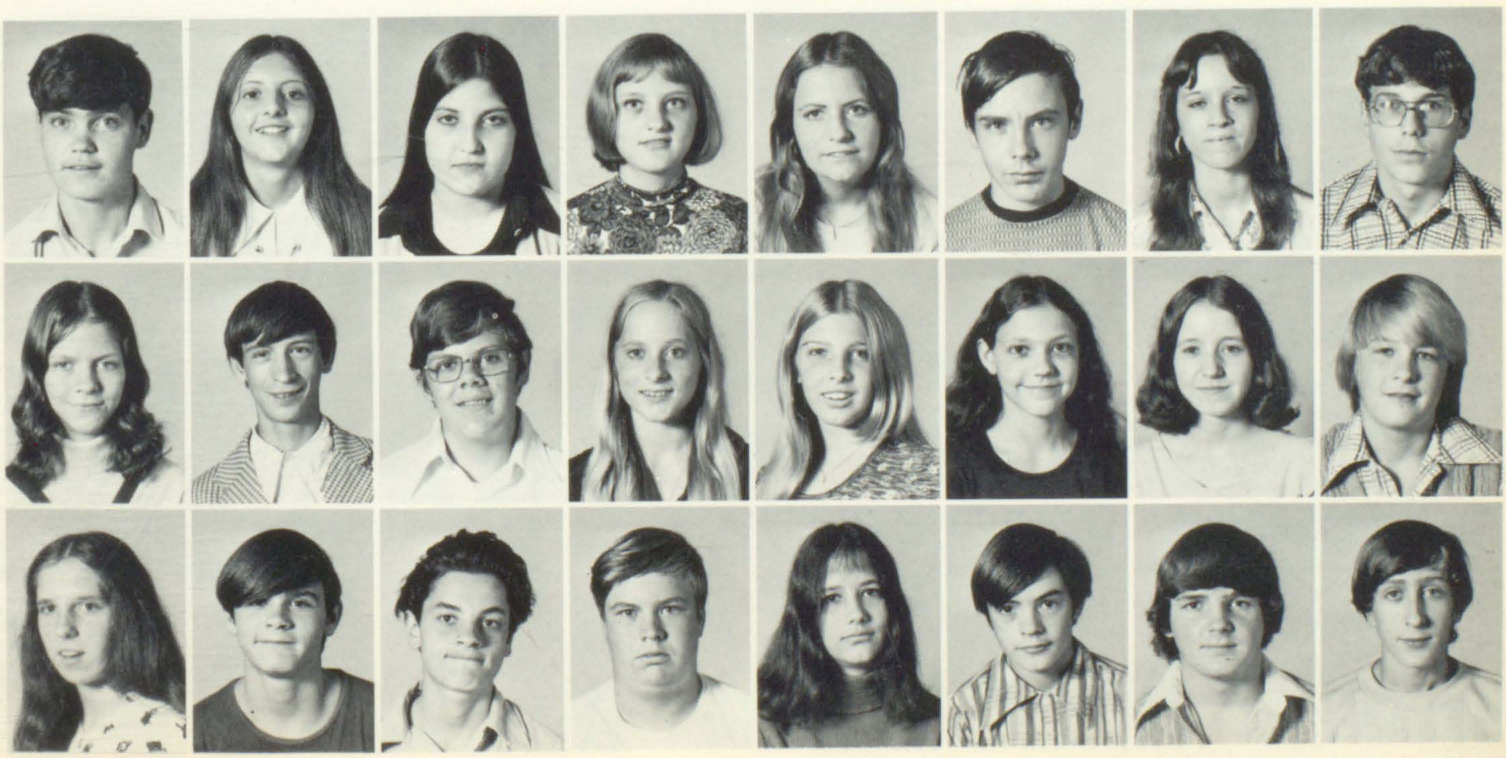

Lanette Hill
Cindy Hall
Sammy Hamilton

Kevin Hall
Brenda Hall
Sharon Hamilton

Kennith Hall
Evelyn Hamilton
Sterling Hamilton

Greg Hall
Kathy Hamilton
Teddy Hamilton

Eula Hall
Janice Hamilton
Debra Hayes

Dennis Hall
Jerry Hamilton
Kathadene Howard

Mike Hall
Debbie Hall
Pam Hamilton
James Howard

Linda Lou Hall
Dayton Hall
Roger Hamilton
Freda Howell

"EVERYBODY PLAYS THE FOOL"

Freshmen

"KUNG FU"

Ronald Hunter
Johnny Kidd
Terry Marshall

Roy Johnson
Randy Kidd
Sylvia Martin

Amos Johnson
Brenda Lawson
Debra McKinney

Diana Justice
Charlene Lawson
Larry McKinney

Ray Justice
Fran Lawson
Steve McKinney

Roy Kazee
Sandra Lawson
Tammy McKinney

Danny Keathley
Paula Layne
Lisa Mercer

Dedra Kidd
Glenda Lee
Terry Mitchell

Herman Morris
Ronnie Newsome
Danny Ramey

Sherry Morton
Teresa O'Brian
Bridget Reynolds

James Mullins
Carson Osborne
David Riley

Bonnie Newell
Mike Oliver
Carol Roberts

Karen Newman
Jimmy Osborne
Drusella Roberts

Brenda Newsom
Johnny Parsons
Donna Robinette

Karen Newsom
Paula Jean Parsons
Bonnie Rogers

Marlene Rogers
Bradley Stevens
Girlie Mae Tackett
Beneta Wilson

Linda Newsom
Terry Presley
Charlene Rogers

Shannon Rogers
Jeff Stratton
Jimmy Tackett
Bernice Williams

"WILD THING"

Freshmen

"RAGS TO RICHES"

Charley Rose
Teresa Stratton
Johnny Tackett

Vicky Salisbury
Mary Stumbo
Kathy Tackett

Lowell Sammons
Johnnie Sturgill
Peggy Tackett

Teresa Smith
Teen Sturgill
Millie Thompson

Randy Spears
Sally Swiger
Jeff Walters

Rhonda Spurlock
Curtis Tackett
Joyce Watson

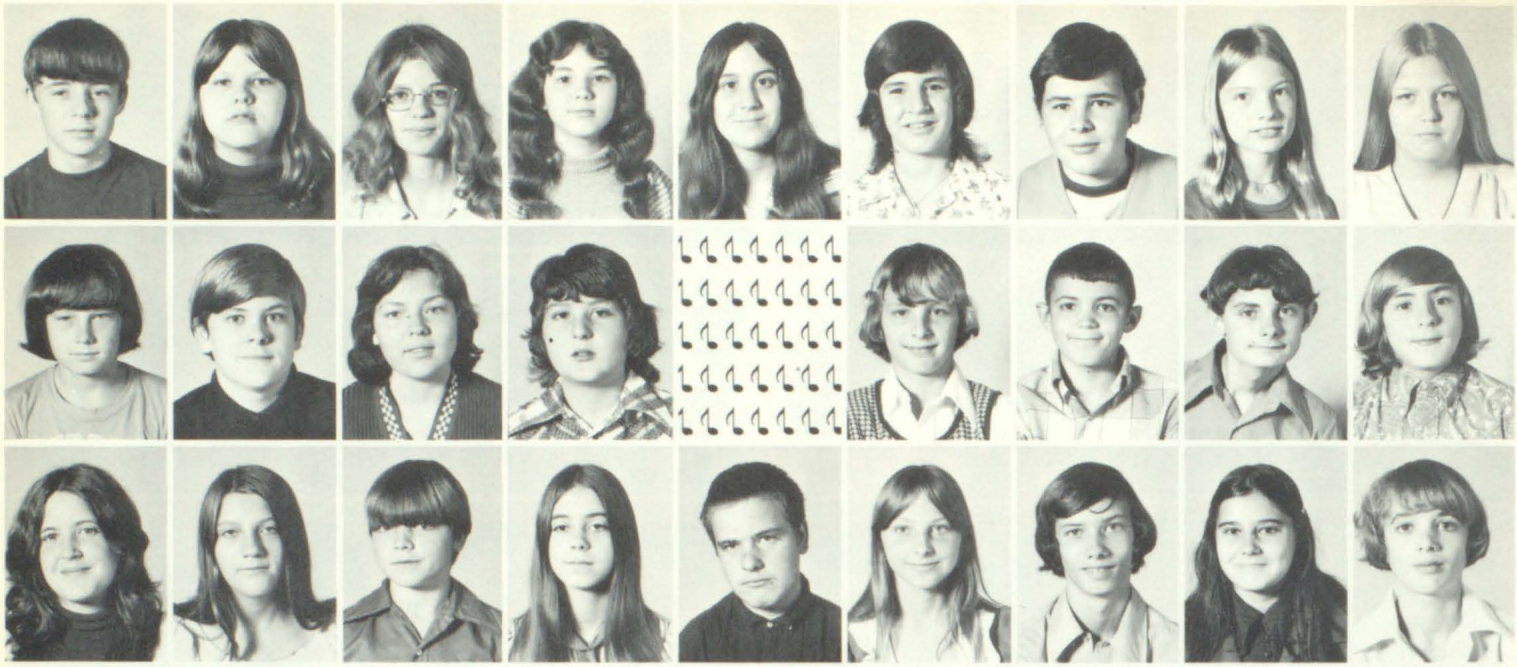

Marolyn Allen
Paula Conn
Donald Hunt

Carolyn Boyd
Buddy Delpont
Sharon Hunt

Kathy Cassidy
Randy Hunter

Pam Clark
Ricky Ferrell
Janie Jarrell

Randall Click
Dennis Goble
John Kennedy

Sandy Cole
Michail Goble
Avagail Kidd

Donna Collins
Jerry Gunnells
Darrell Kidd

Nedford Akers
Greg Collins
Valeria Hale
Jamie Kidd

Shelia Akers
Chris Conn
Carol Howell
Mike Kidd

Eighth Grade

"LAST SONG"

"WAKE UP WORLD"

Seventh Grade

Carol Allen
Ellen Carr
Keith Goble

Bill Akers
Doris Cecil
Brenda Goble

Ruth Ann Adkins
Jackie Hall

Daniel Blair
Jimmy Coleman
Billy Hunter

Cassie Blevins
Kathy Collins
Kathy Hurd

Sally Blevins
Bobbie Conn
Woody Jarrell

Jerry Boyd
Della Kidd

Wilder Boyd
Ricky Conn
Gary Kidd

Hagan Bush
Terry Eplin
Greg Kidd

Chris Lawson
Ricky Newsome
Tammy Smith

Glenn Lawson
Bonnie Parsons
Ricky Stone

Larry Lee
Janie Reynolds
Lyndon Stratton

Dave Lewis
Neil Rice
Ronald Stratton

Naomi Lewis
Tammy Roberts
Jeff Stumbo

Dinah Layne
Myles Robinette
Karen Sturgill

Donna Layne
Susan Ross
Greg Tackett

Charles Millay
Janet Sanders
Wendell Tackett
Sherry Watkins

Robin Mulkey
Judy Stewart
Jerri Trimble
Larry Yates

Eighth Grade

"IT SURE TOOK A LONG, LONG TIME"
"NEVER HAD A DREAM COME TRUE"

Seventh Grade

Mack Kidd
David Todd Tackett
Larry Parsons

Albert King
Charles Mulkey
Joe Reynolds, III

Janet Lawson
Robbie Roberts

Kellard Lawson
Vanessa McKinney
Carmen Robinette

Paul B. Layne
Johnny O'Brian
Joann Sturgell

Tony Lawson
Douglas Osborne
Kimberly Sturgell

Dale Morton
Deborah Watts

Ricky Mullins
John David Osborne
Jerry Walters

Randall Smith
Michael Parsons
Deloris Yates

Dwayne Akers
Susie Burchett
Timmy Collins

Nelson Akers
Doug Carr
Carl Damron

Carlos Allen
Roberta Case
Tammy Daniels

Deloris Blevins
Terry Case
Melissa Epling

Andy Boyd
Jackie Cecil
Nora Kay Ferrell

Chris Boyd
Rita Cline
Adrian Goble

David Boyd
Greg Coleman
Don Goble

Dawonna Boyd
Jeanie Coleman
Lana Gilliam

Sixth Grade

"RAINDROPS KEEP FALLING"
"EVERYTHING IS BEAUTIFUL"

Fifth Grade

Ronald Adkins
Joe Burchett
Joey Collins
Kevin Goodman

Anita Adkins
Rusha Cecil
Hilda Hunt
Missy Reynolds

Barbara Adkins
Vickie Clark
Jimmy Iricks
Argus Richardson

Bridgette Adkins
Rhonda Cline
Mark Justice
Belinda Robinette

Lisa Adkins
Tiffany Coleman
Edwina Lewis
Dora Smith

Jim Allen
Shelia Daniels
Jr. Lawson
Donna Sparks

Richard Allen
Norma Goble
Rebecca Mayton
Belinda Stumbo

Elissa Bailey
Charolette Hamilton
Amy Mulkey
Bryon Sturgill

Barry Branham
Dean Hohenecker
Todd O'Brien
Keith Tackett

Connie Burchett
Don Robin Hunt
Jo Ann Ratliff
Tommy Keith Tackett

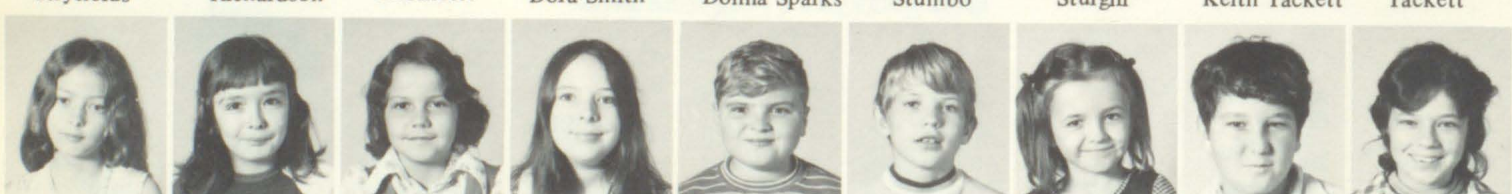

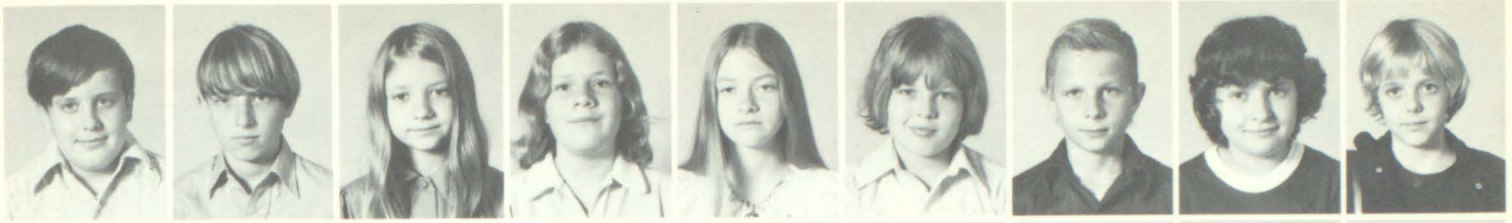

Danny Hall
Ronnie Lawson
Tammy Senters

Greg Hunt
Ronnie Lawson
Connie Spears

Kamana Hunt
Marvin Lee
Kent Stewart

Janice Hurd
Glendale Lewis
Kenny Stewart

Paulette Hurd
Joe W. Lewis
Connie Stratton

Jeff Iricks
Wayne Morris
Timmy Tackett

Ercel Jarrell
Bernice Patrick
David Watkins

Daisy Keathley
Lacinda Patrick
Shelia Watson

Helen Lawson
Richard Reynolds
Mark Westfall
Michael Wilson

Sixth Grade

"I'M STILL DANCING"
"TIME IN A BOTTLE"

Fourth Grade

Anita Adkins
Missy Davis
Solomon Kilburn
Tony Rue

Jamie Allen
Tracy Ferrell
Lela Layne
Dean Sellards

Jimmy Allen
Lois Gilliam
Lisa Layne
Greg Slone

Susan Blankenship
Glenn Goble
Judy Lewis
Joyce Smith

Minerva Blevins
Eileen Hall
Sandy Lewis
John Stratton

Lynn Carr
Mark Hunt
Lisa Lynch
Donnie Tackett

Hillard Cecil
Shular Hurd
Reggie Morgan
Ernie Tackett

Danny Collins
Jimmy Iricks
Jeff Robinette
Lisa Williams

Jimmy Conn
Craig Kidd
Alan Roop
David Wilson

Robbie Adkins
Glenn Conn
Clarence Kidd

Billy Akers
T. Daniels
C. Lynch

Crystal Akers
C. Elkins
Kevin Morton

Betty Beam
C. Elkins
Shannon Mulkey

Audie Blevins
David Hall
Tim Newsome

Debra Blevins
Dennis Hall
Janet Noble

Bobbi Adkins
George Clark III
Jerry Jarvis
Mark Swiger

Brian Adkins
Charles Conn
Dana Justice
Terry Tackett

Jennifer Adkins
Chris Conn
Monica Justice
Mike Trimble

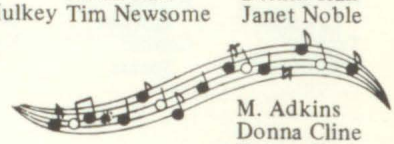

M. Adkins
Donna Cline
Delena Hall
M. Keathley
A. Williamson

Third Grade

"WE'VE ONLY JUST BEGUN"

Second Grade

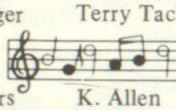

Gary Akers
Judy Collins
Matthew Hall
Dale Lawson

K. Allen
R. Collins
Randy Hall
Paul Lawson

Daniel Boyd
Nancy Conn
S. Hamilton
Tammy Lynch

Timothy Boyd
C. Daniels
Roger Hunt
M. Lyons

Tina Brown
Frances Eplin
Jerry Irick
Robert Mayton

Anthony Clark
Kenneth Goble
Tammy Irick
Keith Parsons

S. Clark
Shelia Goble
Shawn Johnson
Kathy Smith

Patty Click
Brent Hale
W. Johnstone
E. Watkins

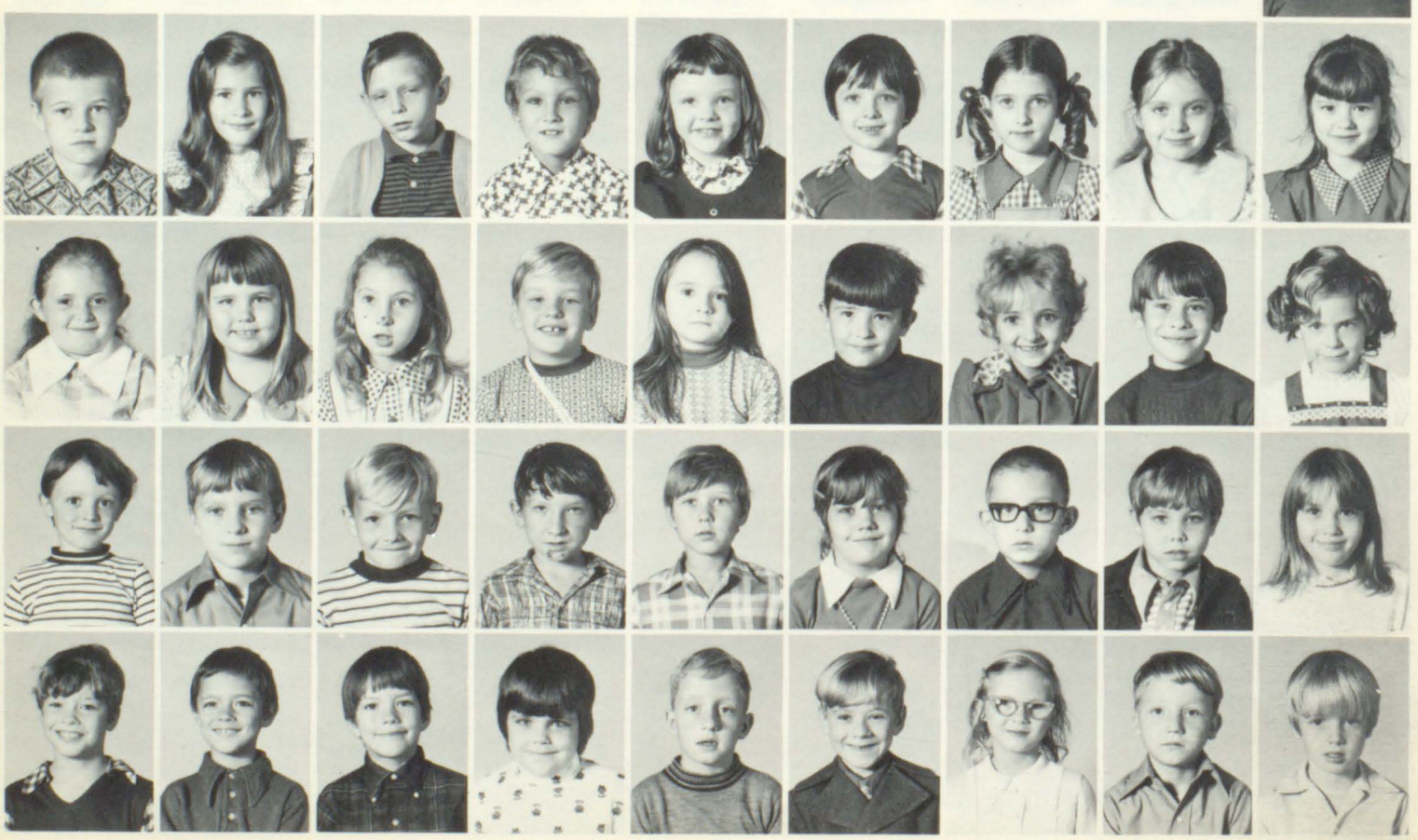

K. Blevins
G. Hall, Jr.
Barry Parsons

Jimmy Boyd
C. Hohnecker
M. Patrick

A. Burchett
Joseph Hunt
J. Scalf

L. Burchett
Ruth Hunt
S. Shortridge

T. Burchett
Stevie Hunt
Gene Slone

Phyliss Carr
Terry Iricks
Anna Smith

Finley Case
Brian Issacs
Roland Smith

D. Cassidy
Helen Jarrell
B. Stratton

D. Cassidy
J. Jarrell
John Sturgill

Third Grade

First Grade

D. Adkins
Terra Clark
D. Forsyth
Ronnie Irick
B. Sanders

Lori Adkins
K. Click
M. Frazier
Micky Jarvis
Mark Sellards

R. Adleins
Lisa Cole
Don Garrett
R. Jones, Jr.
Jerome Smith

Henry Akers
M. Coleman
T. Goble
Sabrina Kidd
Joanna Steele

Laura Allen
Chad Collins
Teddy Goble
Jill Layne
D. Sturgill

Lagina Boyd
Edward Conn
T. Hall II
K. Lewis
Tom Trimble

Adis Burchett
Okie Conn
K. Hamilton
M. Lewis
J. Watson

J. Burchett
Mary Crum
T. Hamilton
T. Lewis
Robbie Ward

W. Burchett
Rita Elkins
B. Hunt
D. Osborne
B. Wilson

A listening center is a good way to learn.

Getting ready for morning exercises.

Special Education

ROW ONE: Melissa Little, Teacher, Joe Burchett, Ronnie Lawson, Terry Iricks, Sharon Sammons, Teacher's Aide. ROW TWO: Greg Hunt, Randy Hunter, Billy Hunter, Bill Akers.

It's not all work.

It's time to go home.

Kevin Adkins–County and Area Champion, Entomology Demonstration, County and Area Champion, Geology Project, Conservation Achievement Medal
Brenda Allen–Home Improvement Achievement Medal
Randy Allen–County and Area Champion, Photography Demonstration, County and Area Champion, Photography Project

4 H

Anita Auxier–County Champion, Blue, Area Style Revue, County and Area Champion, Engineering Demonstration, County and Area Champion, Home Management Project, Home Management and Speech, Achievement Awards
Lance Blackburn–County and Area Champion, Horticulture Demonstration, Blue, State Horticulture Demonstration, County and Area Champion, 4th in State Conservation, County and Area Champion, Woodwork Project, 3rd in State Insect Identification Contest, Agriculture, Crops, Conservation and Poultry, Achievement Awards, Courier Journal Outstanding 4-H Member Award, Junior Leader 4-H Camp
Vicky Blackburn–County and Area Champion, Animal Science Demonstration, County and Area Champion, Horse Project, County and Area Champion, Strawberry Project, Horse and Horticulture Achievement Medals
Connie Burchett–County and Area Champion Style Revue
Jim Clark–Electric Achievement Medal

Pam Clark–County Champion, 2nd Area, Health Demonstration
Sandy Cole–County Champion, Style Revue, County Champion, 2nd Area, Health Demonstration, Breads Achievement Medal
Chris Conn–County adn Area Speech Champion, Blue State Speech Contest, County and Area Champion, Animal Science Demonstration, Blue State Contest, Animal Science Demonstration, County and Area Champion, Speech Project, Safety and Speech Achievement Medals
Dale Conn–4th in State Poultry Judging, National Poultry Judging, Chicago, Ill., Health and Animal Science Achievement Medals, Junior Leader 4-H Camp
Deanie Daniels–7th in State Poultry Judging Contest

Ruth Epling–Electric Achievement Medal
Valeria Hale–County and Area Champion, Day Project
Gia Hall–County Champ, 2nd Area, Dairy Foods Project, County and Area Champ Food Project, Dairy Food and Foods Achievement Medal
Jackie Hall–County and Area Champion, Girls Health Project Health and Home Management Achievement Medals
Greg Kidd–County and Area Champ Safety Demonstration, Blue-State County Champion, 2nd Area Talent Safety Achievement Medal.

Randy Kidd–County and Area Champion Entomology Demonstration, County Champion, 2nd Area Bird Project Agriculture, Entomology, Achievement
Dinah Layne–Health Achievement Medal County Champion, 2nd Area Food Demonstration
Donna Layne–Breads Achievement Medal County Champion, Red Area, General Demonstration
Melissa Meade–Floyd County Representative to 4-H Older Youth Conference, Wash. D.C.
Herman Morris–Crops Achievement Medal

Sherry Morton–County Champion, Red Area, Other Foods Demonstration
Johnny O'Brian–Small Engines Achievement Medal
Clisandra Ratliff–County and Area Champion, Clothing Demonstration, Blue-State Clothing Demonstration, Clothing Achievement Medal
Tony Ratliff–Animal Science Achievement Medal
Tim Rice–Area Poultry Judging County and Area Champion, Blue State, Safety Demonstration

Steve Rice–County Champ, 2nd Area, Talent Achievement Medal
Joann Sturgill–County Champion-State Revue
JerriJoe Trimble–County Champion, Red Area, General Demonstration, Health Achievement Medal
Mark Westfall–10th in State Poultry Judging County and Area Champion Health Project
Mary Westfall–Jr. Leader 4-H Camp

JOURNALISM–ROW ONE: Debbie Hall, Scarlet Hamilton, Wanda Johns, Katie Kidd, Lois Hunter, Barbara Kidd, Dinah Salisbury, Jo Ann Hamilton, Nancy O'sborn. ROW TWO: Rhonda Lawson, Jonah Newsome, Danny Mullins, David Spradlin, Darrell Howell, Tony Hamilton. ROW THREE: Thurman Reynolds, Amos Hamilton, Paul Akers, Randy Frasure, Richard Hamilton, Thaomas Holbrook. ROW FOUR: Lennis Newsome, Melinda Damron, Debra Williams, Jeannie Akers, Glen Sturgill.

"YOU'RE THE BEST THING THAT EVER HAPPENED TO ME"

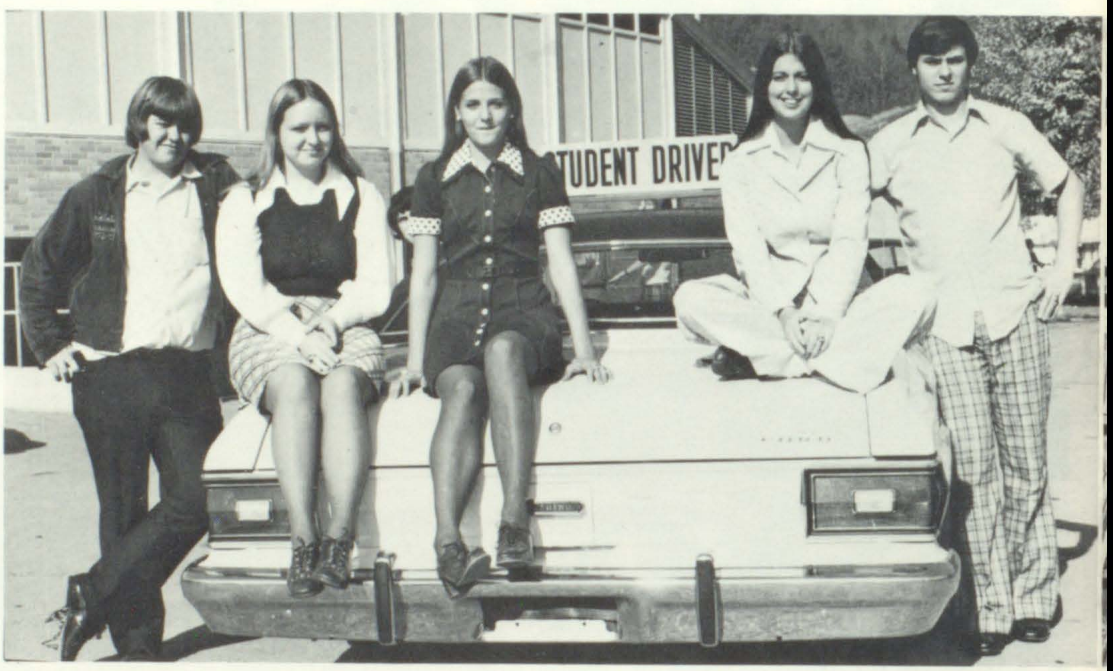

DRIVER ED.–David Collins, Lois Hunter, Jennifer Clark, Holly Hall, Paler McKinney. "RAPID ROY THAT STOCK CAR BOY"

GERMAN CLUB–ROW ONE: Mr. Blackburn, Sponsor, Brenda Watson, Melinda Damron, Debbie Williams, Belinda Jarrell, Holly Hall. ROW TWO: Connie Flanery, Brenda Allen, Cindy Hall, Diana Brown, Jan Hall, Jane Steele. ROW THREE: Jill Hall, Randy Ferrell, Phillip Stevens, Ricky Frasure.

"FLASH BACK"
"SHAMBALA"

TYPING II–ROW ONE: Barbare Johnson, Sharon Slone, Dinah Salisbury, Edna Sturgill. ROW TWO: Joann Hamilton, Reba Huffman, Furnell Rife, Kathryn Gross. ROW THREE: Teresa Robinett, Harry Irick.

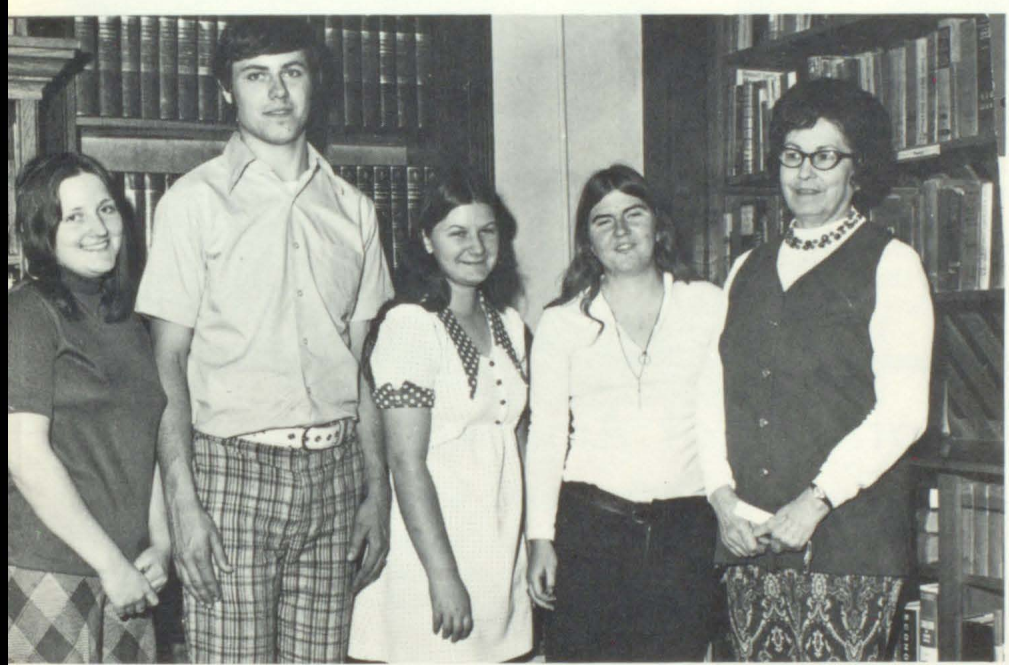

LIBRARY STAFF–Barbara Johnson, Palmer McKinney, Debra Kazee, Debra Hamilton, Olga Preston, Librarian.

"SPACE ODYSSEY"

"LOCO-MOTION"

DRIVER ED.–ROW ONE: Terry Sturgill, Randy Stevens, Randy Hughes, Rhonda Lawson, Renee Ross, Lois Hunter, Rhonda Hurd, Billie Burgess, David Collins, Palmer McKinney, Jimmy McKinney. ROW TWO: Debbie Hall, Sharon Slone, Connie Bradley, Lucy Watson, Otis Holifield, Barbara Johnson, Edna Sturgill, Holly Hall, Joetta White. ROW THREE: Tommy Hall, Teacher, Jennifer Clark, Eileen Hamilton, Alma Hall, Lynn Boyd, Miranda Tackett, Kathy Parsons, Kathryn Gross. ROW FOUR: Karen Hall, Berniece Rogers, Loretta Hall, Ernie Tackett, Greg Tackett, Jonah Newsome, D. C. Carr, Teddy Marshall. ROW FIVE: John Walters, John Boyd, Bryant Lewis, David Boyd, Debbie Wiley, Debbie Hamilton, Hugh Naylor, Ronnie Clark.

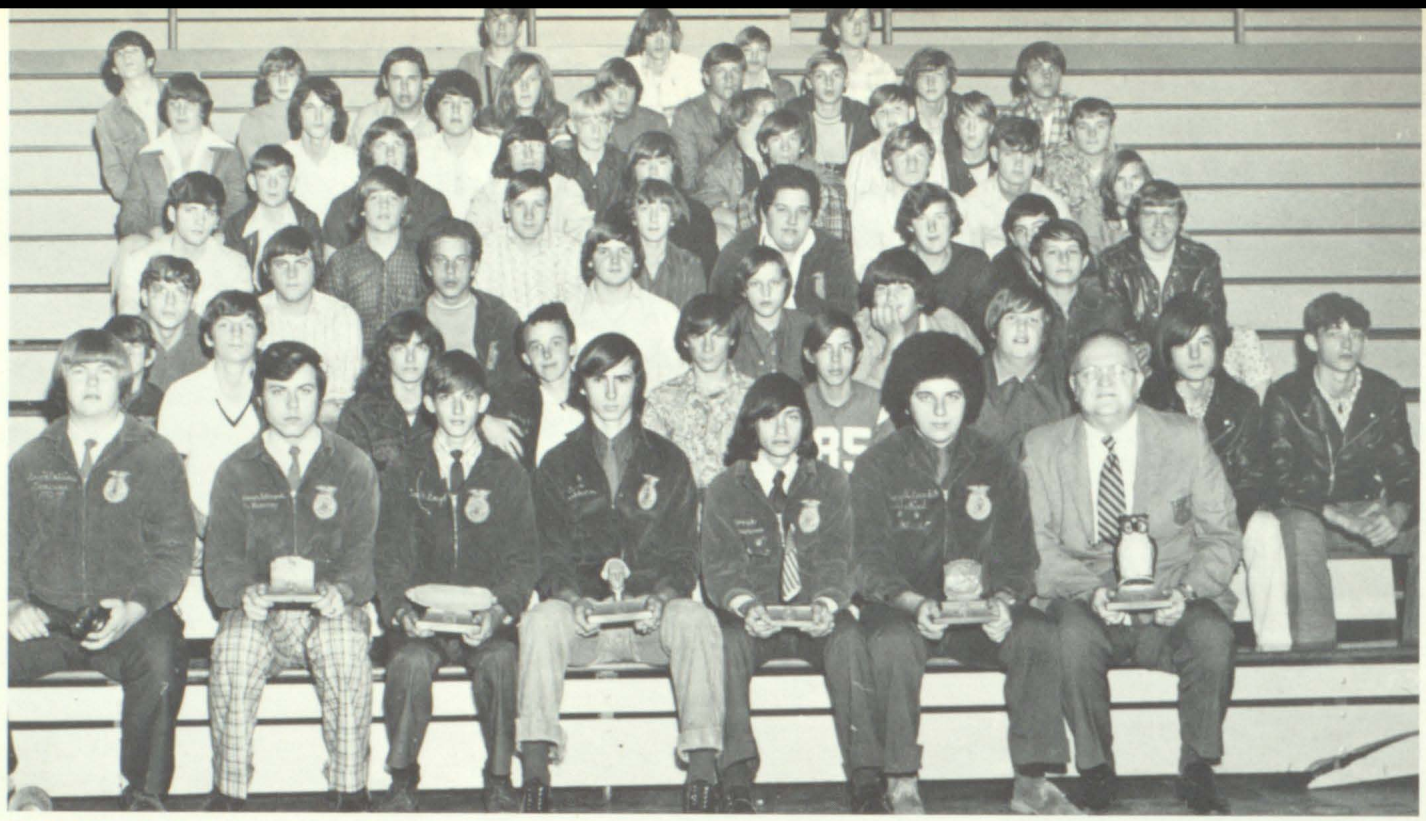

ROW ONE: David Collins, Palmer E. McKinney, Thomas Boyd, Lance Blackburn, Joseph Newsome, Gary Burchett, O. E. Stanley. ROW TWO: Johnny Spears, Gregory Newsome, Kermit Boyd, Lonnie Allen, Scottie Hamilton, Dayton Hall, Larry McKinney, George Blevins, Danny Blevins. ROW THREE: Bradley Clark, John Wayne Boyd, Mike Conn, Teddy Hall, David Akers, Bradley Stevens, Ronald Hunter. ROW FOUR: Jimmy Tackett, Gregory Hall, Ottis Martin, Oliver Hall, Terry Burchett, John Lawson, Avery Allen, Jimmy Hall. ROW FIVE: Samuel Hamilton, Bryant Lewis, Orville Hamilton, Terry Mitchell, Dana Collins, Mike Kidd, Roger Bryant, Marty Hamilton. ROW SIX: Ricky Frasure, Randy Bentley, Wade Hamilton, Jeffery Newsome, Kennith Hall, Amos Johnson, Shannon Rogers, Jerry Swain. ROW SEVEN: Bobby Osborn, Tommy Collins, John Tackett, Long John Hunter, David Blankenship, Jeffery Brown, Carson Osborn, Bobby Hunt, Johnny Burchett. ROW EIGHT: Danny Akers, Davy Rogers, Jame Hall, Rufus Rogers.

Future Farmers of America

David Collins
President

Palmer McKinney
Vice-President

Thomas Boyd
Secretary

Lance Blackburn
Treasurer

Joseph Newsome
Reporter

Gary Burchett
Sentinel

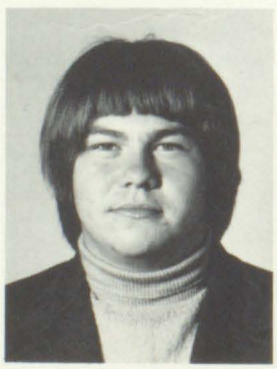

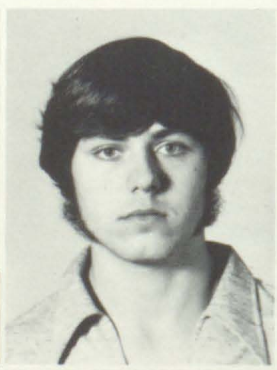

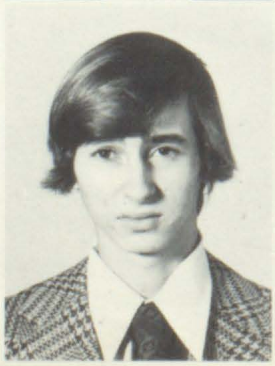

Anita Lou Auxier
Regional Secretary

Debbie K. Hall
Secretary
Sandra Newsom
Reporter

Wanda Johns
President
Cecelia Clark
Treasurer
Eileen Hamilton
Recreation Leader

Barbara Kidd
1st Vice-President
Ramona Lawson
Historian
Loretta Hall
Song Leader

Donna Akers
2nd Vice-President
Katie Kidd
Parliamentarian
Darlene Stumbo
Song Leader

Future Homemakers of America

FIRST ROW: Ramona Lawson, Wanda Johns, Lois Hunter, Barbara Kidd, Katy Kidd, Mrs. Jones, Cecelia Clark, Darlene Stumbo, Donna Akers, Loretta Hall, Debbie Kaye Hall. SECOND ROW: Kathy Tackett, Sandra Newsom, Sandra Adkins, Vickie Rice, Claudene Hunt, Diane Frazier, Barbara Johnson, Alma Hall, Scarlet Hamilton, Judy Hall, Sylvia Martin. THIRD ROW: Linda Hall, Vernice Brown, Anita Lou Auxier, Patricia Hamilton, Brenda Hall, Mary Lou Parsons, Debbie Hurd, Pam Hamilton, Donna Robinette, Patricia Breeded. FOURTH ROW: Kay Conn, Sharon Sturgill, Ruth Eplin, Emma Johnson, Jean Layne, Miranda Tackett, Karen Case, Girlie Mae Tackett, Debbie Hall, Eula Hall. FIFTH ROW: Paula Parsons, Debra Hayes, Glenda Lee, Gay Stratton, Judy Layne, Alfreda Jones, Cheryl Hill, Janice Bentley. SIXTH ROW: Debbie Pinion, Venita Boyd, Tammy McKinny, Chris Justice, Charline Lawson, Sherry Hall, Chris Bowens.

B-TEAM CHEERLEADERS–Peggy Tackett, Charlene Rogers, Kathy Tackett, Kathy Hamilton, Stacy Conn, Paula Layne.

Girls' P. E. Class enjoys dancing.

Bobcat

"LET ME BE THERE"

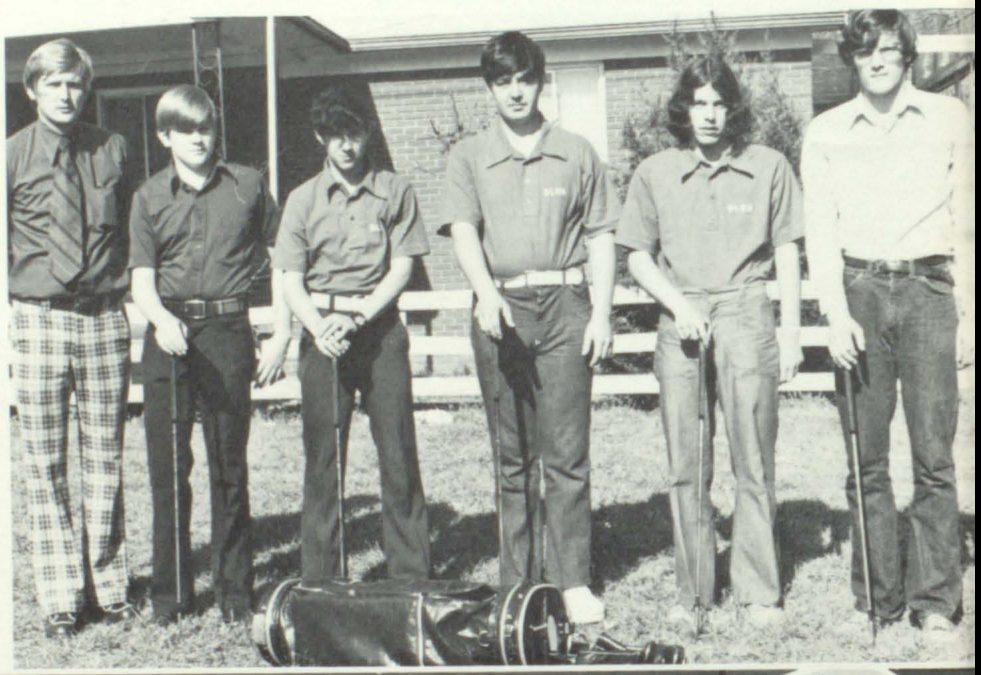

GOLF TEAM–Coach Tommy Hall, Chris Conn, Larry Spears, Thomas Holbrook, Tony Hamilton, Howard Brown.

GIRLS' BASEBALL–ROW ONE: Pam Clark, Karen Hall, Zoe Meade, Coach Lizzie Roberts, Brenda Hamilton, Vickie Rice, Tina Robinette. ROW TWO: Mary Westfall, Ruth Martin, Insert–Debra Williams.

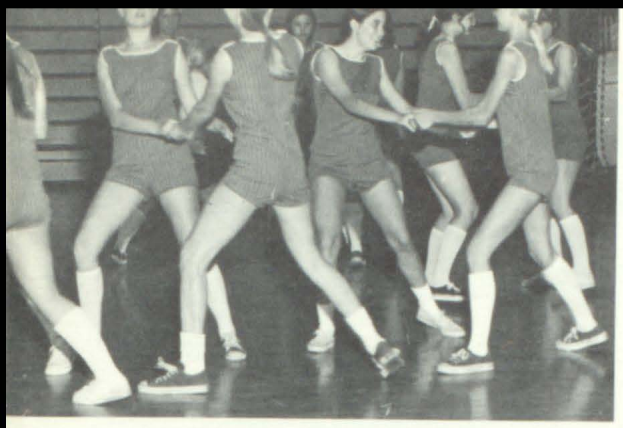

Sports

"BLOCKBUSTER"

VARSITY CHEERLEADERS–Juanita Wilson, Faye Robinson, Catherine Hall, Linda Keathley, Bernice Rogers, Anita Rogers, Anita Cline.

B-TEAM BASKETBALL–ROW ONE: Lonnie Allen, Manager, Ricky Newsome, Roy Kazee, Mike Hall, Jerry Hamilton, Terry Presley, Teddy Hall, Jeff Cline, Manager, Tommy Boyd, Coach. ROW TWO: Johnny Parsons, James Mullins, Ronnie Newsome, Randy Allen, Charlie Rose, Jimmy Conn. ROW THREE: David Daniels, Eddie Boyd, Jim Clark, Greg Hall. ROW FOUR: Jimmy Rose, Greg Lykins, Ricky Tackett, Wilburn Sammons.

BASEBALL TEAM–ROW ONE: Eugene Blackburn, Coach, Gwen Clark, Deanie Daniels, Jane Ann Steele, Roy Allen Hill. ROW TWO: Dwayne Daniels, Mike Sturgill, Frank Carr, Tim Hall, Wilburn Sammons. ROW THREE: Tommy Cecil, Terry Hall, Dan Hall, Larry Woods, Billy Osborne, Greg Roberts. ROW FOUR: Jeff Cline.

Anita Rogers

Anita Cline

Bobcat Varsity Cheerleaders

"HEY GIRL"

Bernice Rogers

Juanita Wilson

Catherine Hall

Faye Robinson

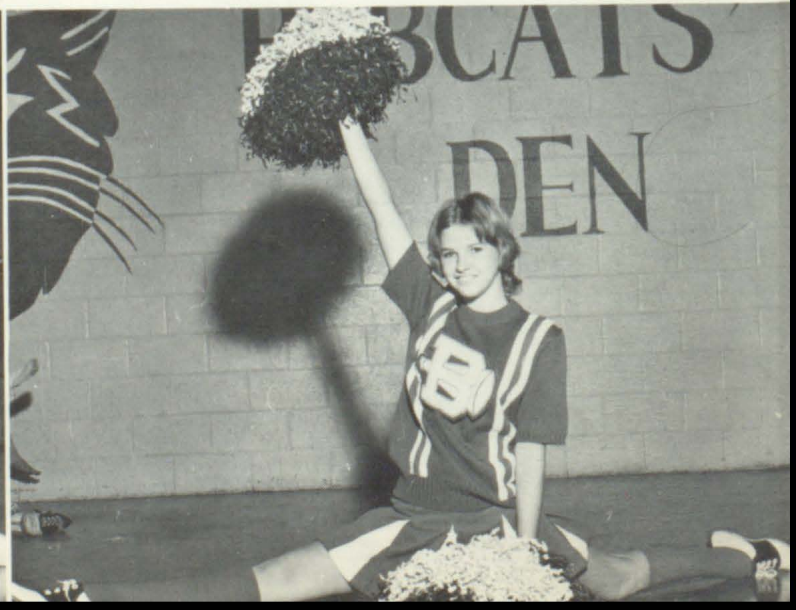

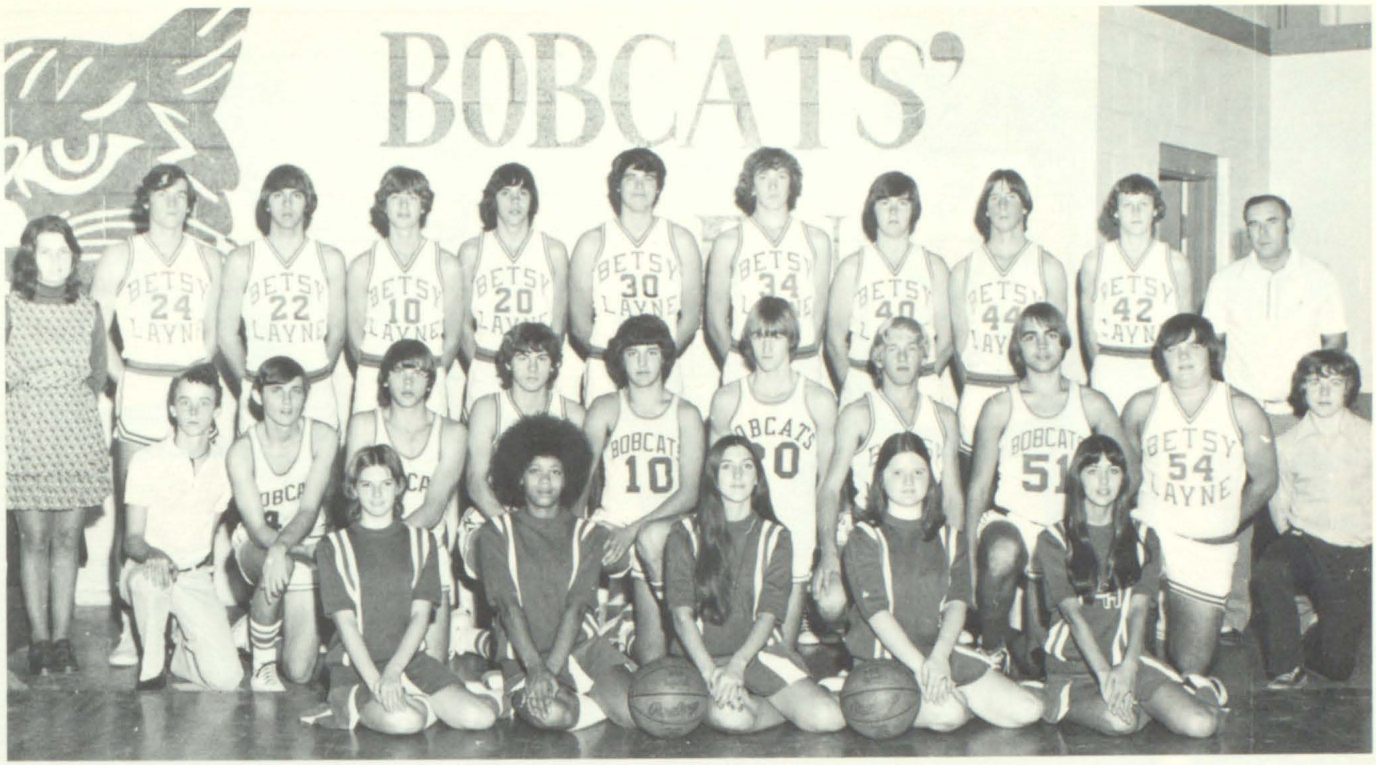

Bobcats Varsity Basketball

"MONSTER MASH"

Lennis Newsome

Danny Mullins

Jeff Meade

David Spradlin

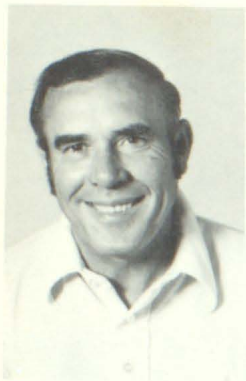

Tommy Boyd
Coach
Ricky Roberts
Ronnie Clark
Mike Hall

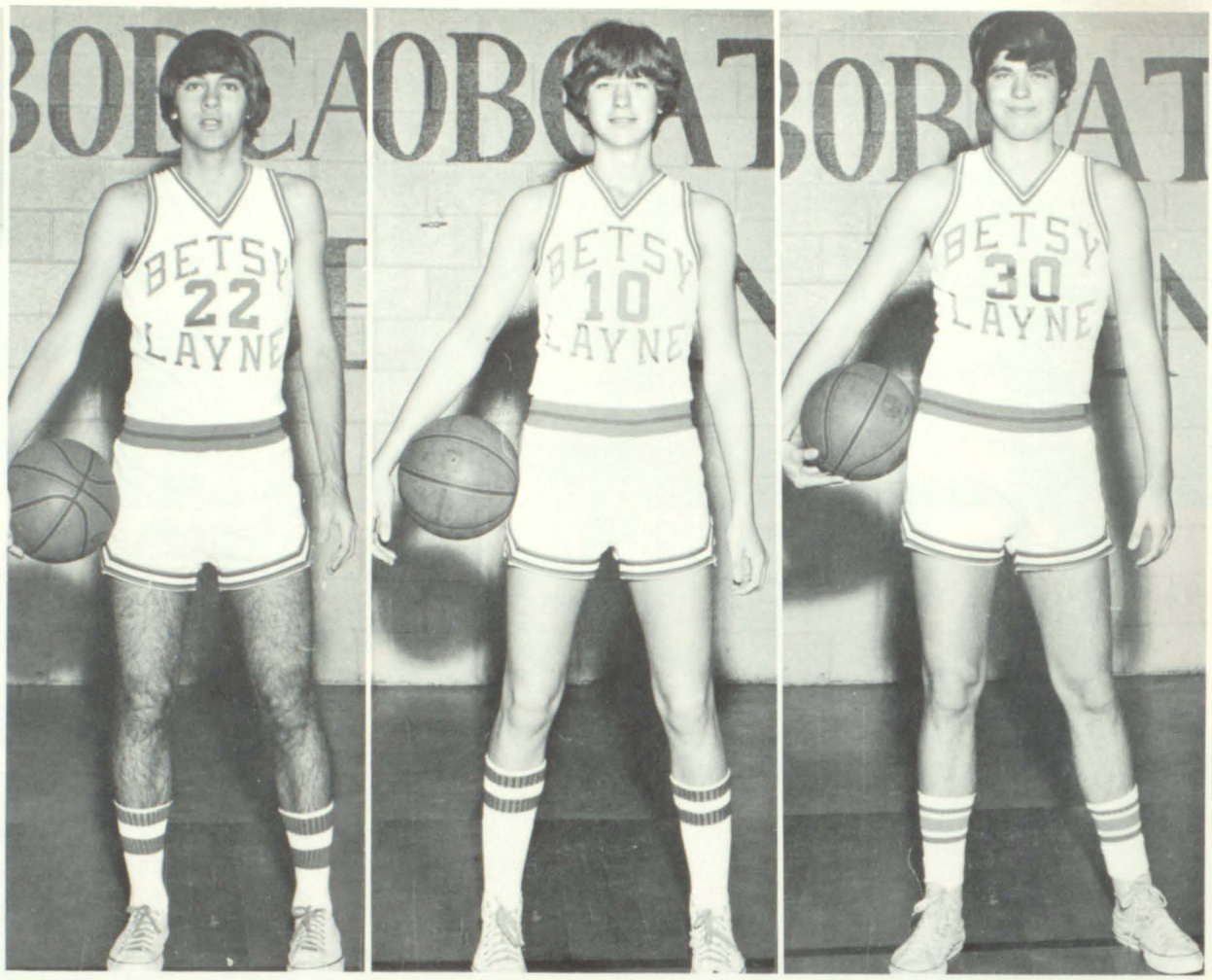

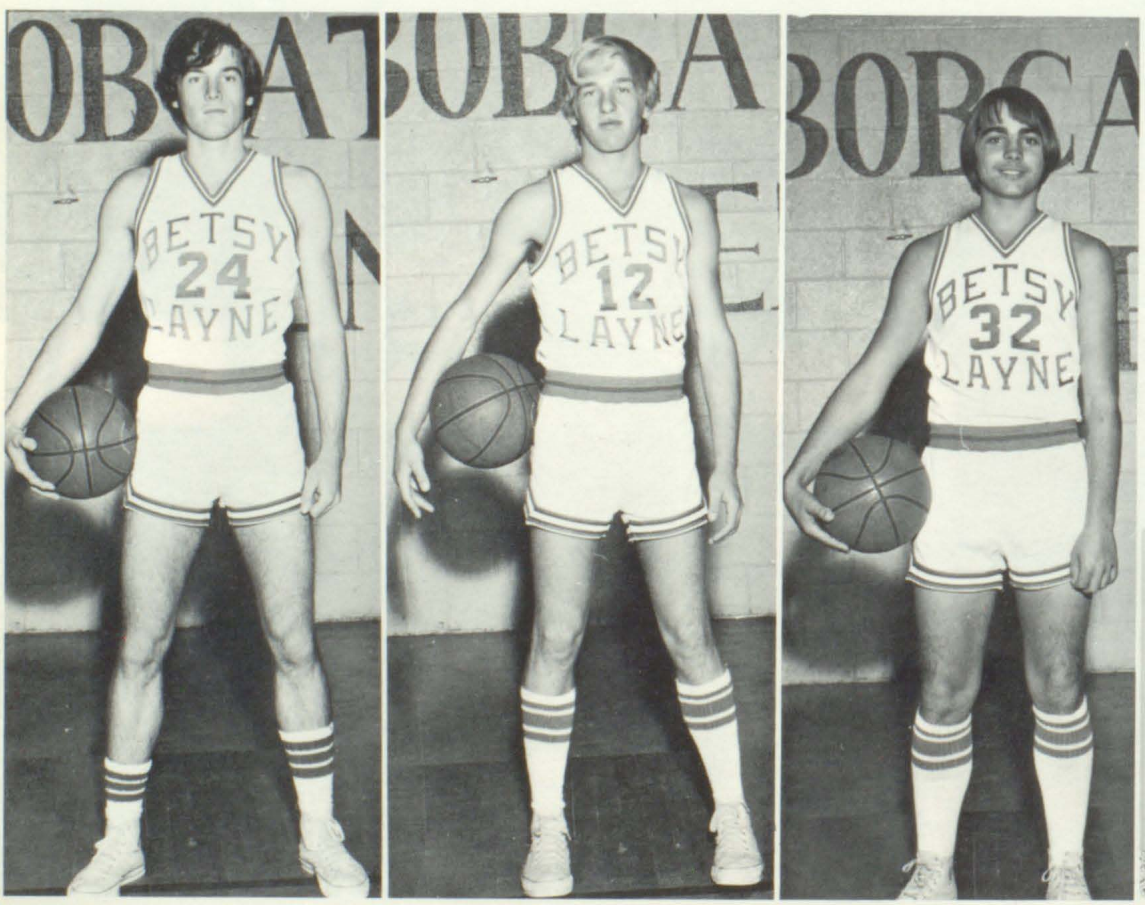

Howard Brown
Deanie Daniels
George Kidd
Lonnie Allen
Manager

Ricky Tackett
Bruce Stapleton
Jimmy Joe Rose
Jeff Cline
Manager

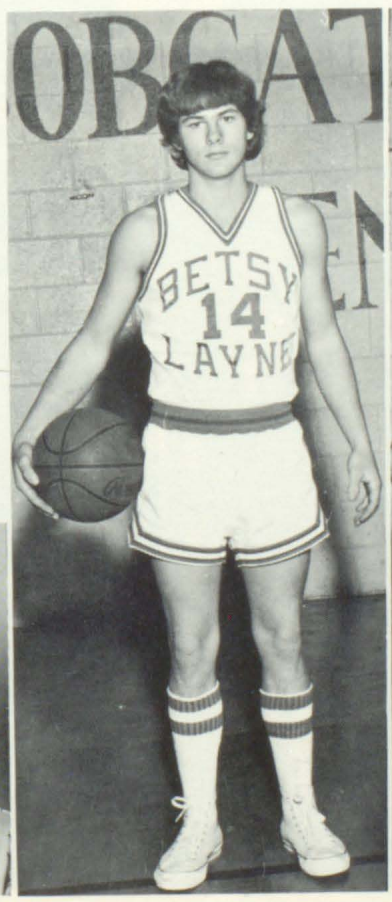

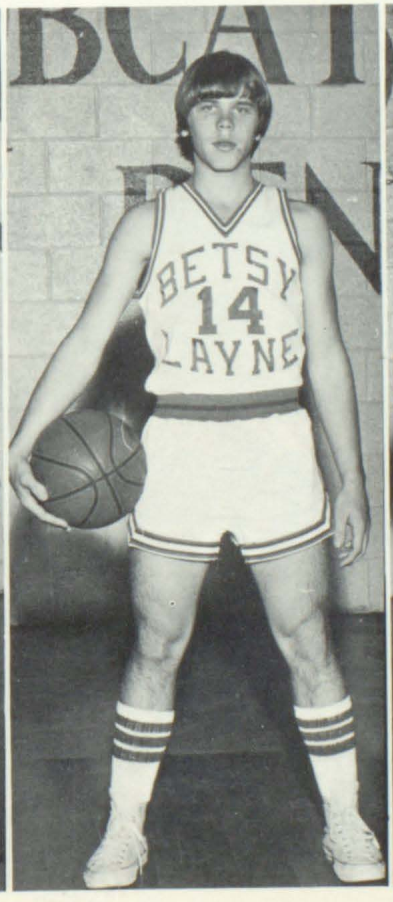

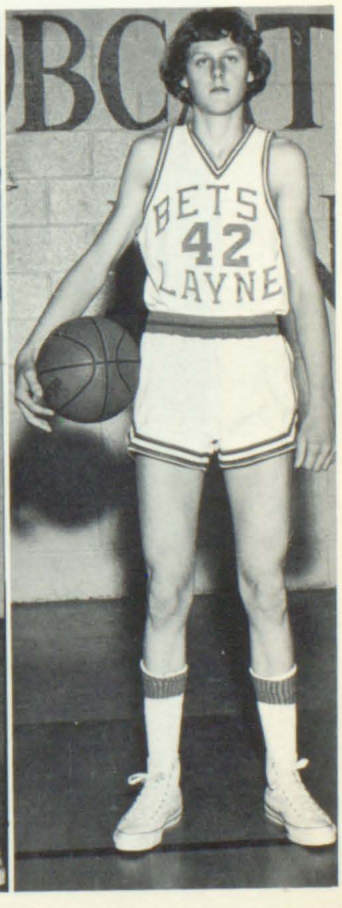

Dwayne Conn
Manager
Greg Lykins
Wilburn Samons
Randy Ferrell

Bobcat Girls Varsity Basketball

Mr. Newman
Coach

Mrs. Roberts
Assistant Coach

Darlene White
Statistician

"I AM WOMAN"

Pam Clark

Mary Stumbo

Brenda Hamilton

Karen Hall

Ruth Martin

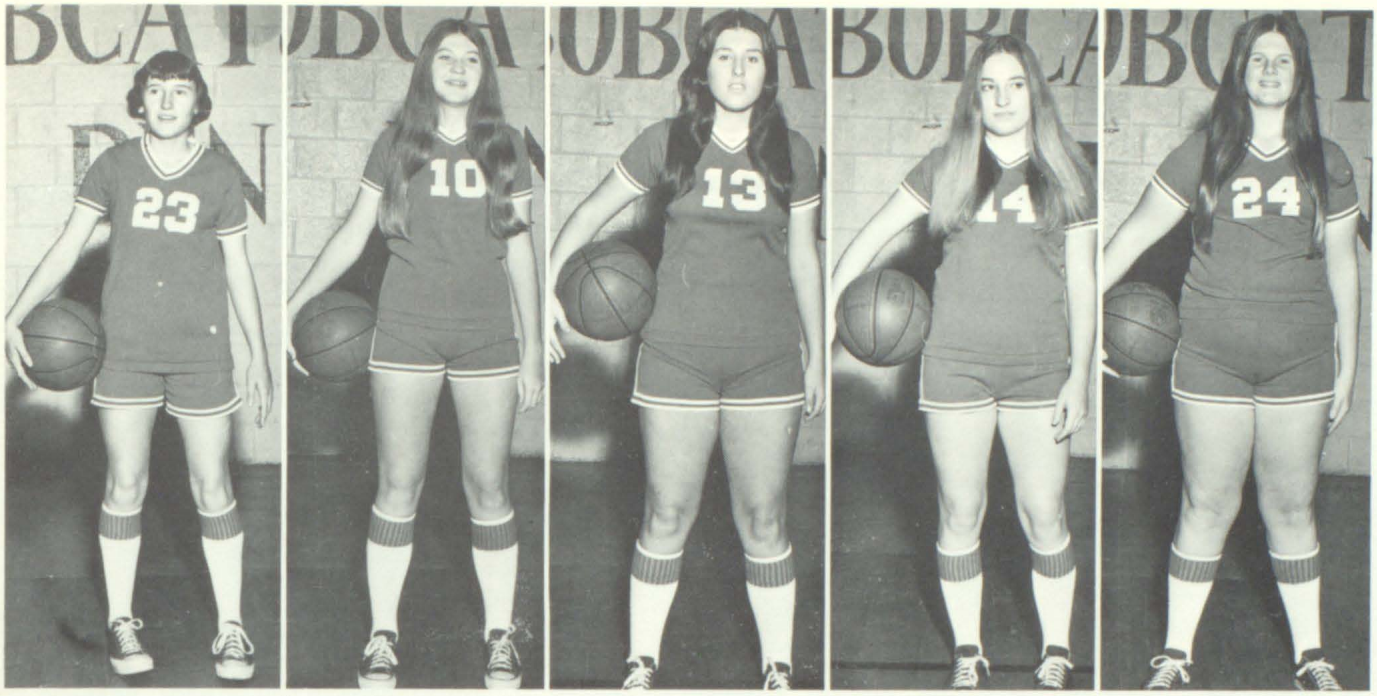

Zoe Meade
Berniece Rogers

Gia Hall
Debbie Wiley

Vickie Tackett
Scarlet Roberts

Vanessa Salisbury
Karen Newsom

Mary Westfall
Katherine Hall

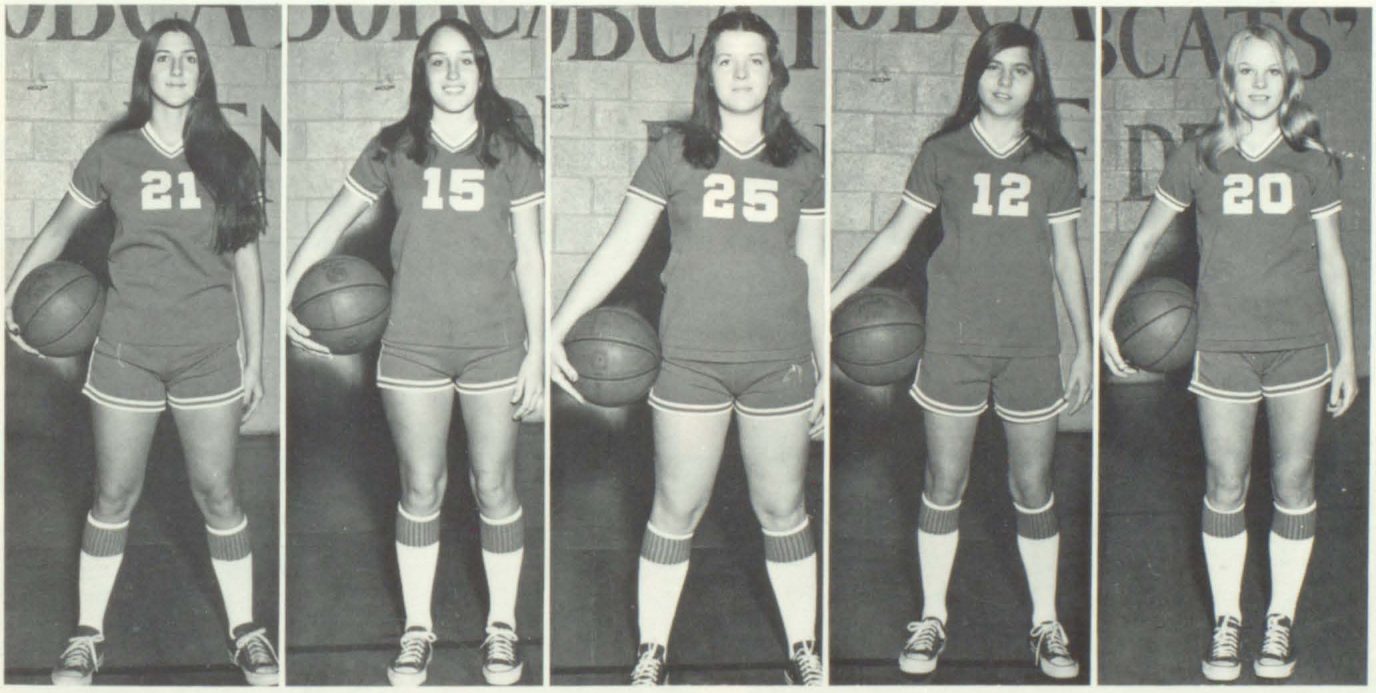

Junior Varsity Basketball and Cheerleaders

"KEEP ON TRUCKIN' "

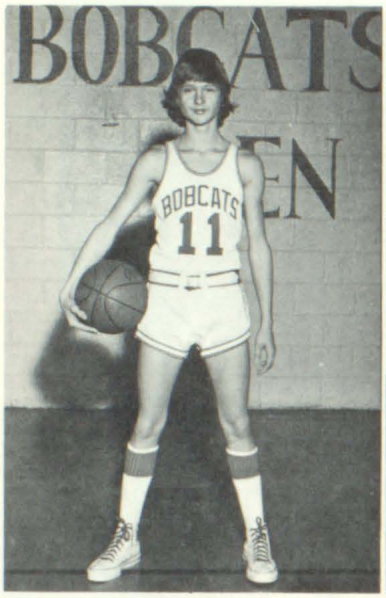

James Mullins

Ronnie Newsom

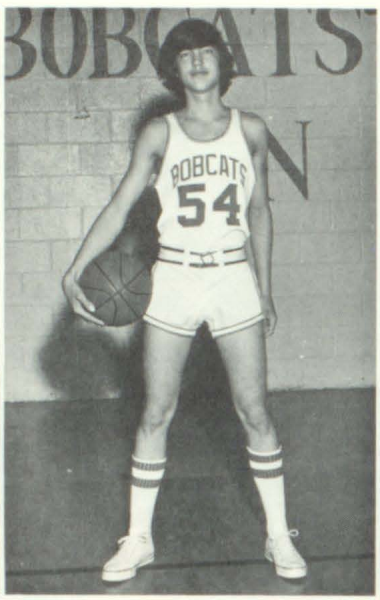

Johnny Parsons

Jerry Hamilton

Eddie Boyd
Charley Rose

Teddy Hall
Terry Presley

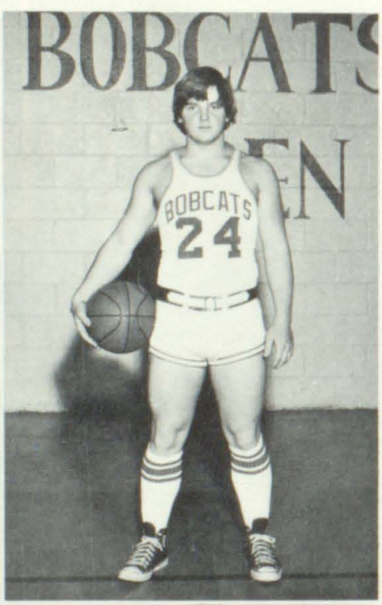

Peggy Jo Tackett
Charlene Rogers
Kathy Tackett

Stacy Conn
Paula Layne
Cathy Hamilton

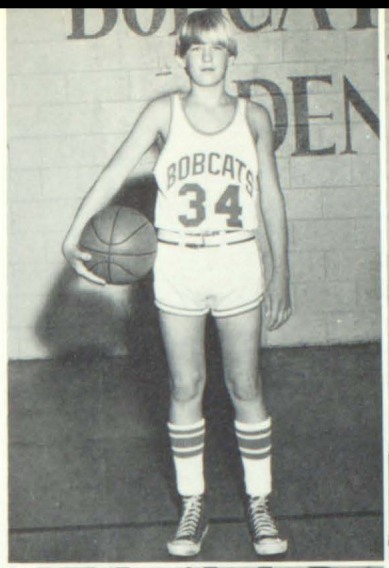

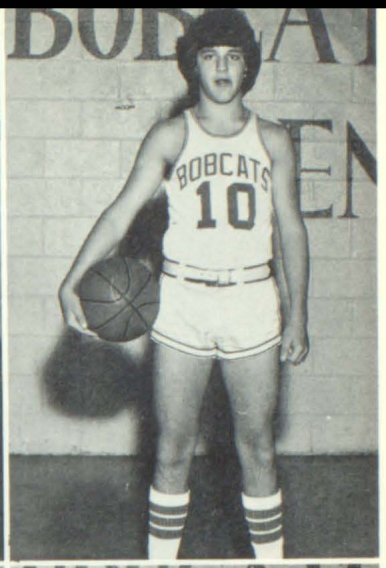

David Daniels
Jimmy Dale Conn

Jim Clark
Randy Allen

Greg Hall

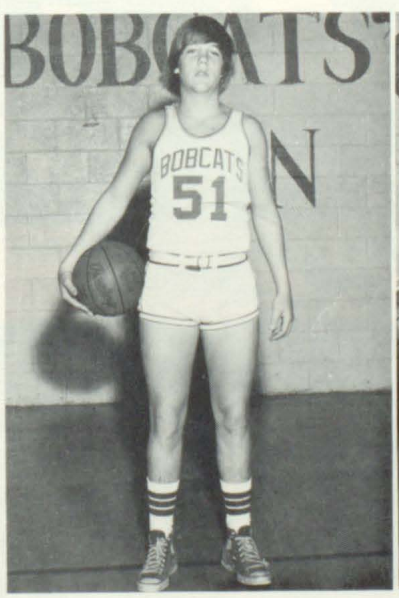

Mike Hall

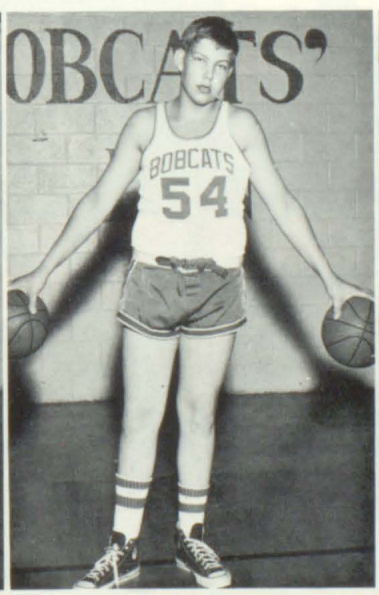

Ray Kazee

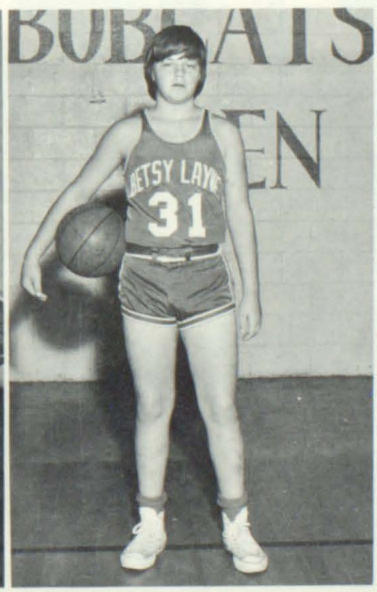

"WILL IT GO ROUND IN CIRCLES"

ROW ONE: Kathy Hurd, Dinah Layne, Jackie Hall, Donna Layne, Pam Clark, Judy Stewart, Sandy Cole. ROW TWO: Lonnie Allen, Manager, Chris Lawson, Darrell Kidd, Glen Lawson, Ricky Ferrell, Jeff Stumbo, Tommy Boyd, Coach. ROW THREE: Ricky Stone, Greg Collins, Greg Tackett, Larry Lee, Ricky Newsome, Joey Reynolds.

Grade School Basketball

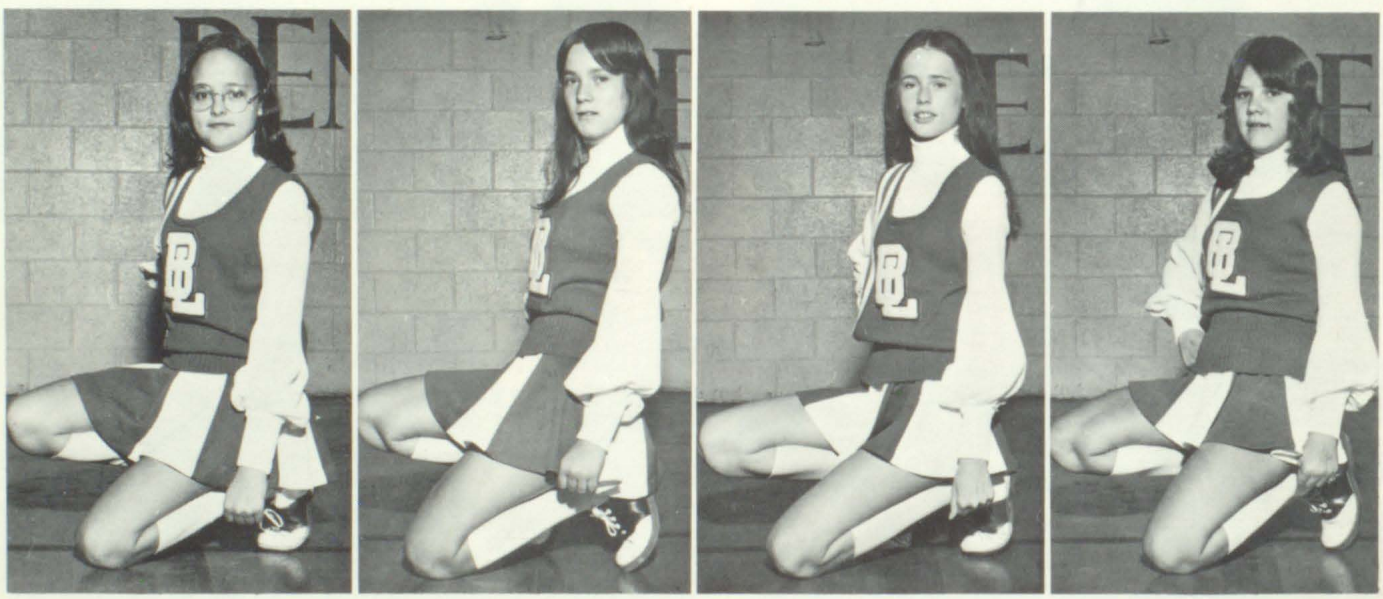

Dinah Layne | Judy Stewart | Donna Layne | Kathy Hurd

Greg Collins | Ricky Stone | Ricky Ferrell | Larry Lee | Ricky Newsome

Greg Tackett

Darrell Kidd

Chris Lawson

Jeff Stumbo

Joey Reynolds

Pam Clark

Jackie Hall

Valeria Hale

Sandy Cole

"BASKETBALL JONES"

Glen Lawson

ROW ONE: Lonnie Allen, Manager, David Boyd, Tim Senters, Ronnie Lawson, Joey Collins, Timmy Tackett. ROW TWO: Kelvin Goodman, Mark Westfall, Marvin Lee, Ritchie Reynolds, Tommy Boyd, Coach.

Homecoming 1974

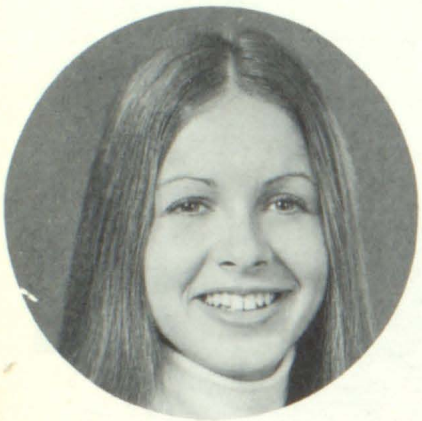

Jane Ann Steele

Wanda Johns

Holly Hall

"HAPPIEST GIRL IN THE WHOLE USA"

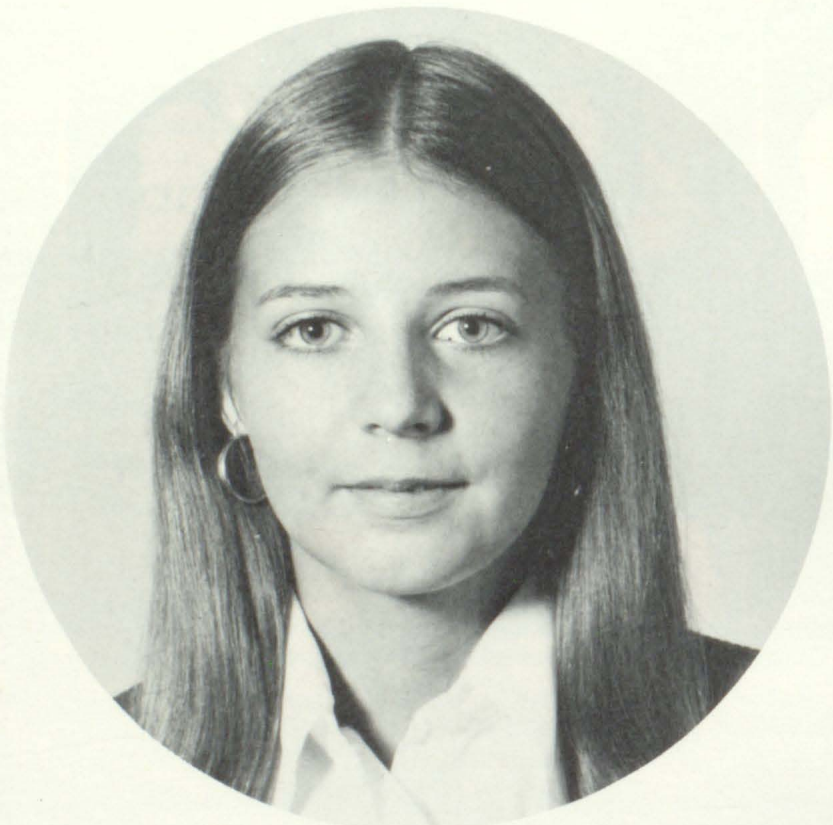

"THAT'S MY GIRL"

QUEEN Jennifer Clark

Melinda Damron

Deloris King

Teresa Robinette

Royalty

MUSIC FESTIVAL ATTENDANTS–Belinda Jarrell and Debbie Williams with escorts Duane Daniels and David Hayes.

"SHE'S A LADY"

MUSIC FESTIVAL QUEEN REPRESENTATIVE–Jennifer Clark and escort Dan Hall.

RED, WHITE, AND BLUE PRINCESS–Lela Layne.

RED, WHITE, AND BLUE QUEEN–Judy Layne.

RED, WHITE, AND BLUE JUNIOR MISS–Missy Reynolds.

FALL FESTIVAL ROYAL FAMILY–PRINCESS–Betty Beam, PRINCE–Ronnie Lawson, QUEEN–Kathy Hurd, KING–Daniel Blair.

FALL FESTIVAL PRETTY BABY–Jennifer Ward.

FALL FESTIVAL PRETTY GIRL–Anita Cline.

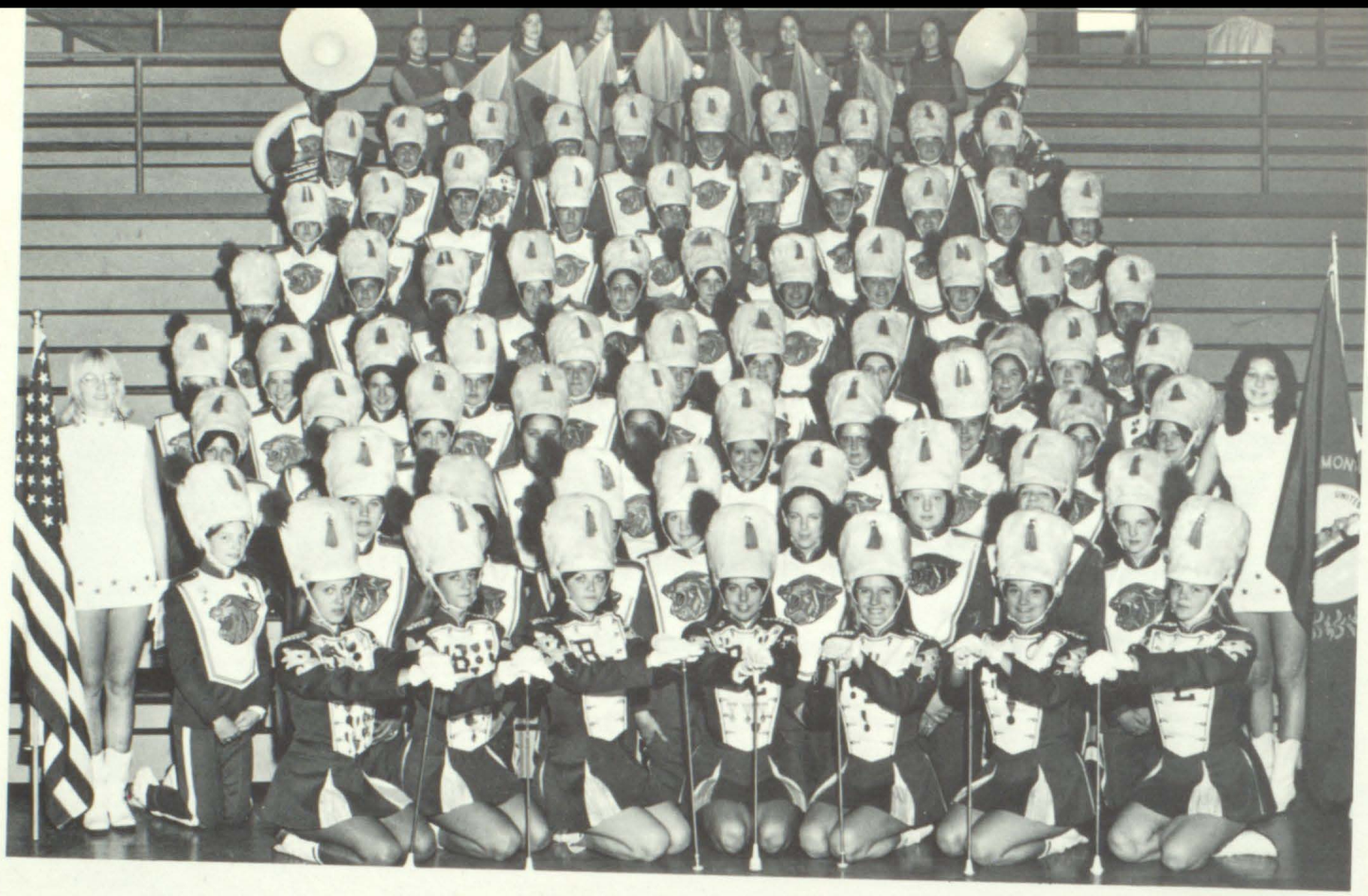

"WE'RE AN AMERICAN BAND"

Band and Majorettes

"SPINNIN' WHEEL"

SITTING: Jane Steele, Trena Trimble, Karen Conn, Holly Hall. STANDING: Melinda Dameron, Abigail Irick, Jennifer Clark.

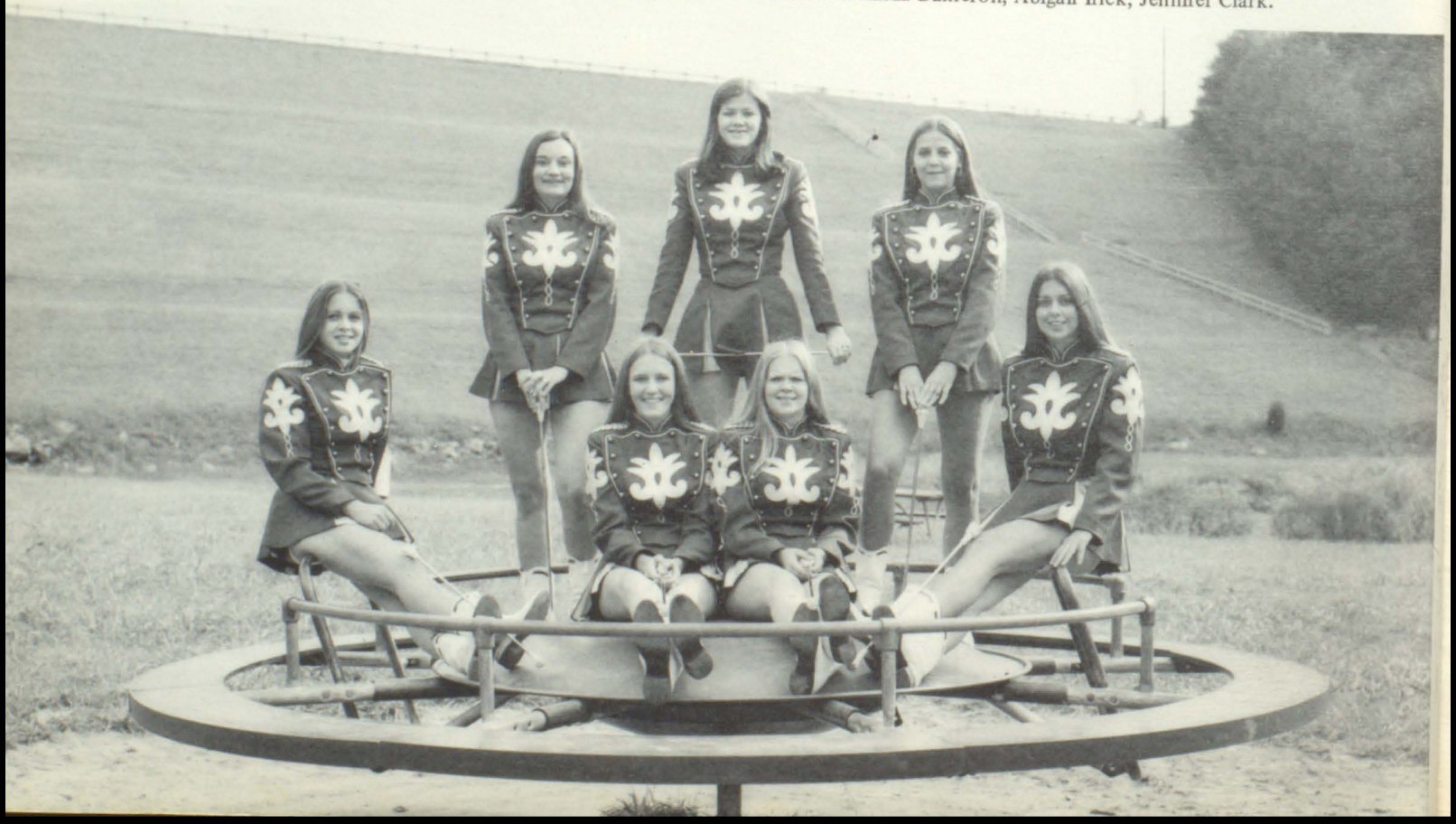

Honor Guards

HONOR GUARDS–Anita Lou Auxier, Debbie Williams, Kathy Hamilton, Jill Hall, Gia Hall, Joetta White, Dena Conn, Darlene Branham, Valerie Robinette, Belinda Jarrell, Claudean Hunt.

Junior Band

"BAND ON THE RUN"

Music Appreciation

MUSIC & DRAMA–FRONT ROW: Bobby Osborne, Edward Watkins, Dena Conn, Claudean Hunt, Jan Hall, Darlene Branham, Valerie Robinette, Jan Williamson, Lisa Akers, Jimmy Osborne, Dale Conn. SECOND ROW: Kevin Adkin, Steve Fife, Trena Trimble, Vicky Tackett, Gia Hall, Mary Westfall, Jim Clark, Kendall Cecil, Jimmy Compton, Danny Newsome, Steve Rice, Deannie Daniels, Tony Ratcliff, Billie Jean Osborne, Director.

Holly Hall

Jane Ann Steele

Melinda Dameron

Jennifer Clark

Majorettes

Karen Conn

Abigail Irick

Billie Jean Osborne

Trena Trimble

Honor Guards

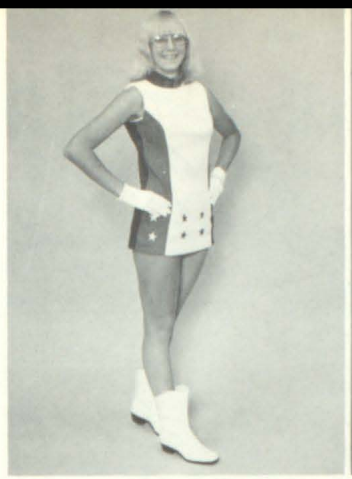

Anita Lou Auxier

Claudean Hunt

Darlene Branham

Dena Conn

Janet Hale

Gia Hall

Jill Hall

Kathy Hamilton

Belinda Jarrell

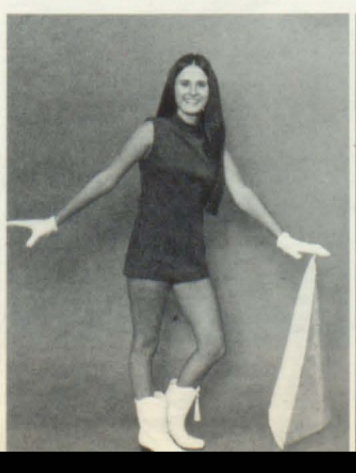

Valerie Robinette

Joetta White

Debbie Williams

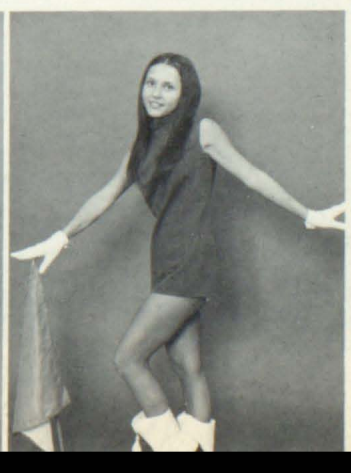

sure
took
a
long
long
time
ANNUAL
BL
STAFF
Belinda
Wanda
Jeannie
Melinda
Lennis
Debbie
Scarlet
Sandy
David
Lulu

GARRETT

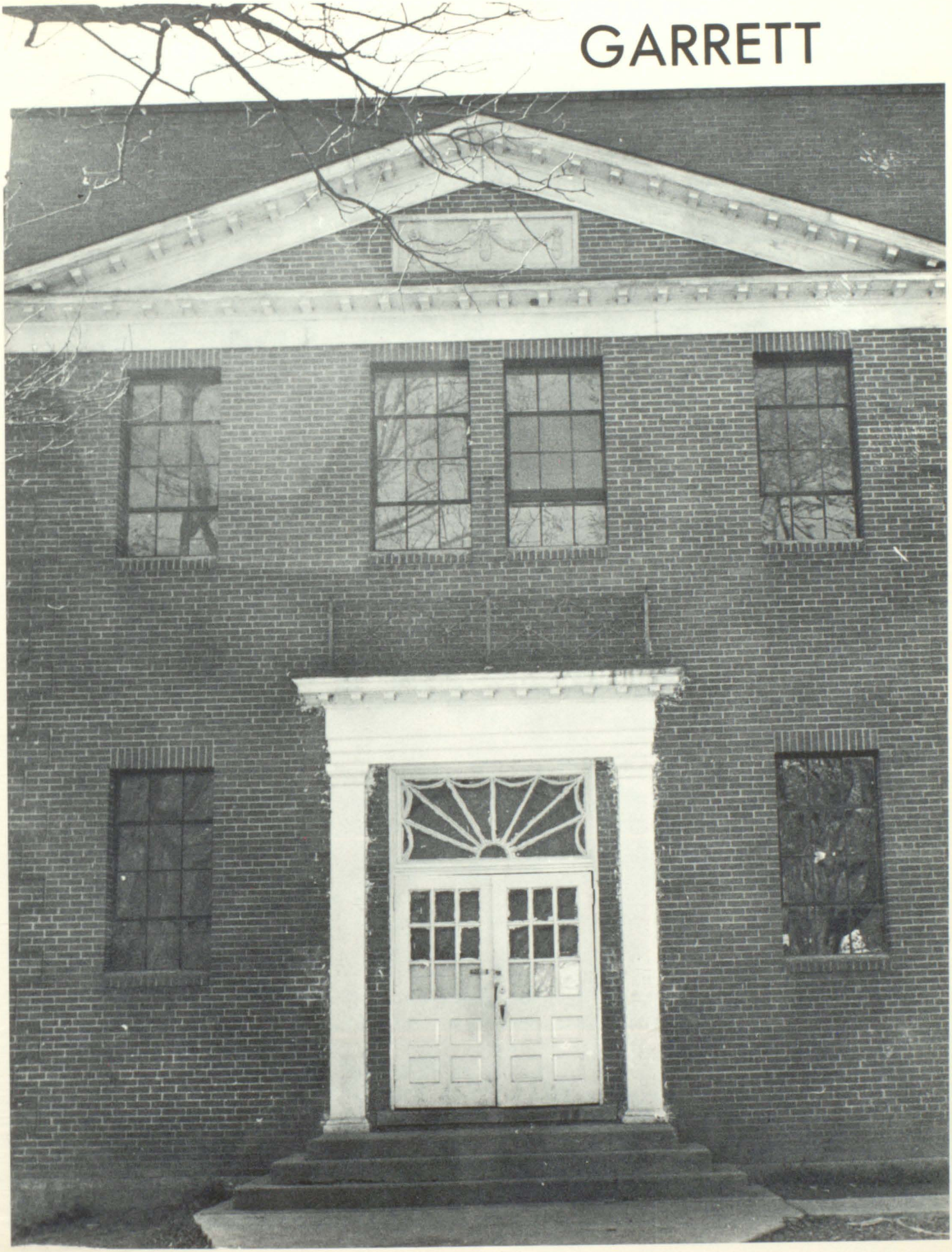

Grade Eight

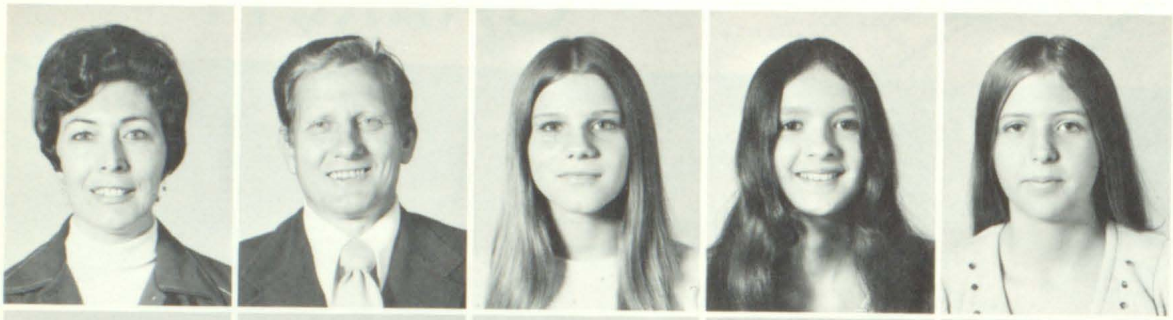

Mrs. McCown
Mr. Watson
Kim Warrix
Beverly Moore
Sharon Spencer

Luecreca Hicks
Vicky Smith
Twila Conley
Sabrina Conley
Edda Hoover

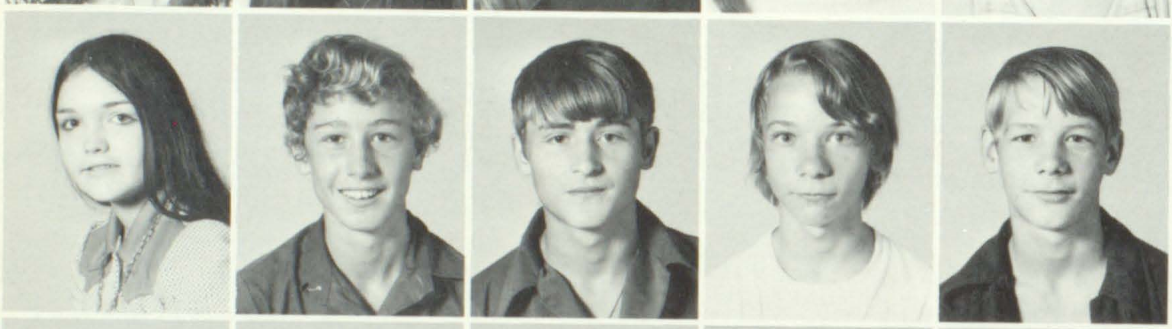

Connie Hoover
Ralph Caudill
Gary Howard
Gary Gearheart
Steven Howard

Jerry Pack
Rodney Prater
Chris Holbrook
Steve Vanderpool
Willie Patton

Don Hughes
Johnny Prater
Jeanne Beard
Jennie Cox
Debbie Beatty

Sheila Neal
Debra Patton
Renee Reed
Amanda Martin
Tammy Francis

Danise Lawson
Sandy Duff
Rose Duncan
Sabrina Hicks
Sharon Turner

Donna Pratt
Barbara Hicks
Vicki Jacobs
Tammy Chaffins
Alice Potter

Sharon Martin
Brian Scott
Edward Zabo
Arnold Ratliff
Allan Bailey

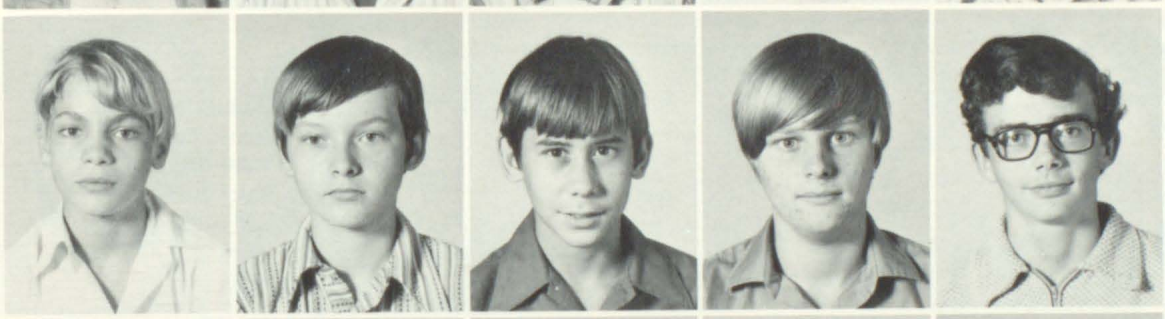

Mike Gibson
Gary Lovely
Ronnie Ousley
Ricky Handshoe
Shannon Prater

Billy Conley

Grade Seven

Mr. Hensley
Dorthy Scott
Sabrina Scott
Kay Marshall

Linda Griffith
Carol Patton
Judy Jones
Recilla Slone
Mary Lafferty

Kathy Allen
Vickie King
Regina Lawson
Michelle Hall
Teresa Howard

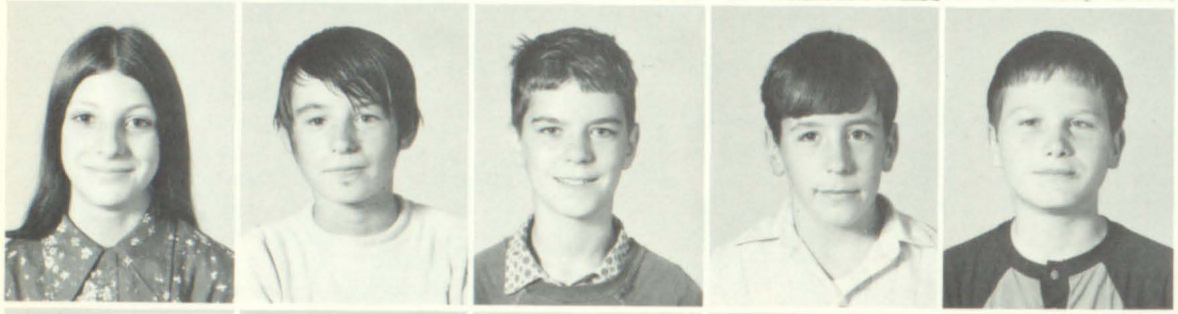

Mary Hall
Jody Collins
Wayne Shepherd
Steve Moore
Jeff Shepherd

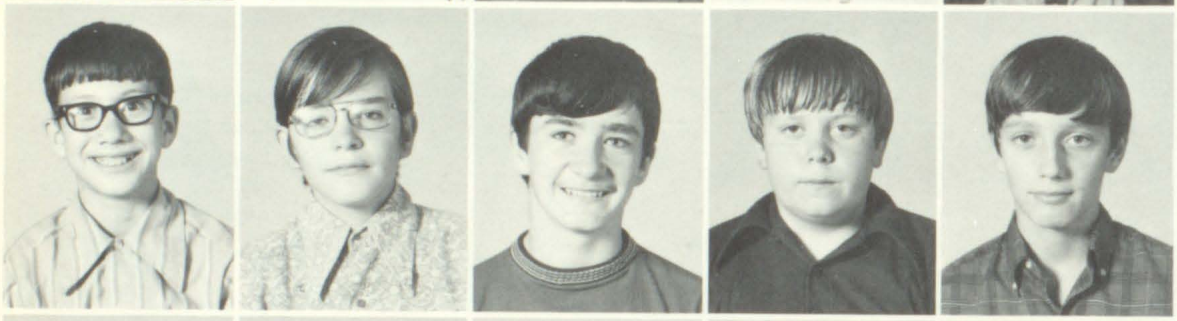

Jerry Mills
Eric Stephens
Robert Jones
Steve Hughes
Randy Johnson

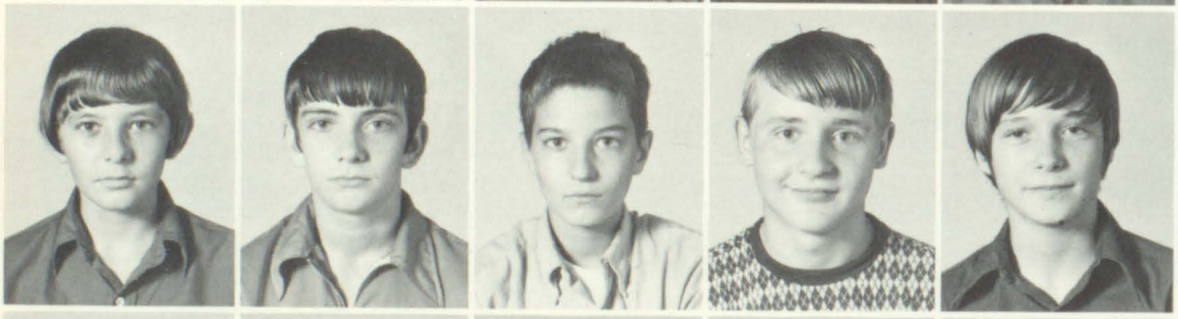

Rodney Robinson
Melvin Conley
Willie Shepherd
Keith Howard
Jeff Jones

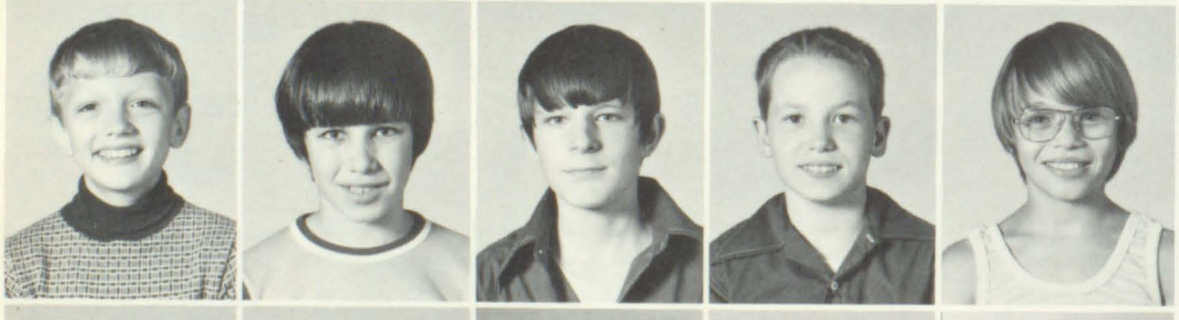

Galen Gearheart
Robby Turner
Randy Slone
Martin Vanderpool
Richard Martin

Butch Patton

Grade Six

Mrs. Lowe
Charletta Turner
Kathy Scott
Teresa Ramey

Barbara Rister
Anita Scott
Melissa Prater
Susan McCown
Gayle Martin

Kathy King
Lucy Hoover
Cynthia Hall
Gloria Green
Karen Gearheart

Bobbie Compton
Barbara Moore
Tammy Rister
Donna Howard
Sherrie Dempsey

Carolyn Bentley
Roger Prater
Manis Jones
Johnny Warrix
Roger Stephens

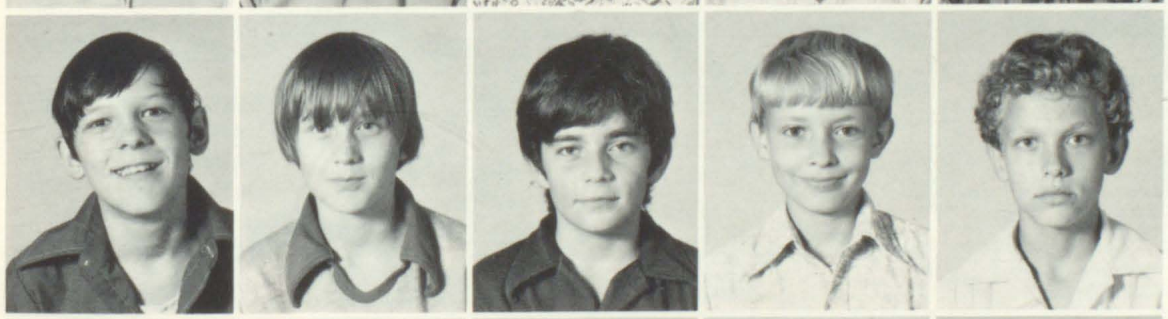

Leo Slone
David Reffett
Wade Prater
Jeff Prater
Jeffrey Patton

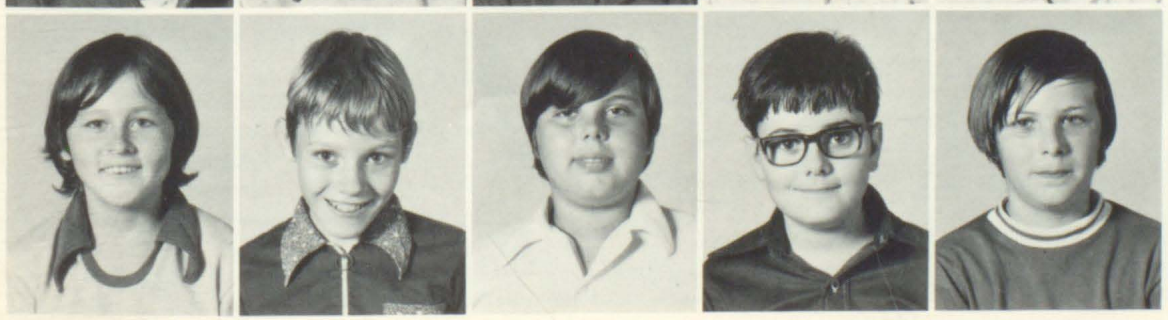

Rondell Lawson
Willard Hughes
Pete Holbrook
Jimmy Hicks
Shawn Francis

Randy Conley
Joe Allen
Keith Bolen
Ben Hoover
Terry Howard

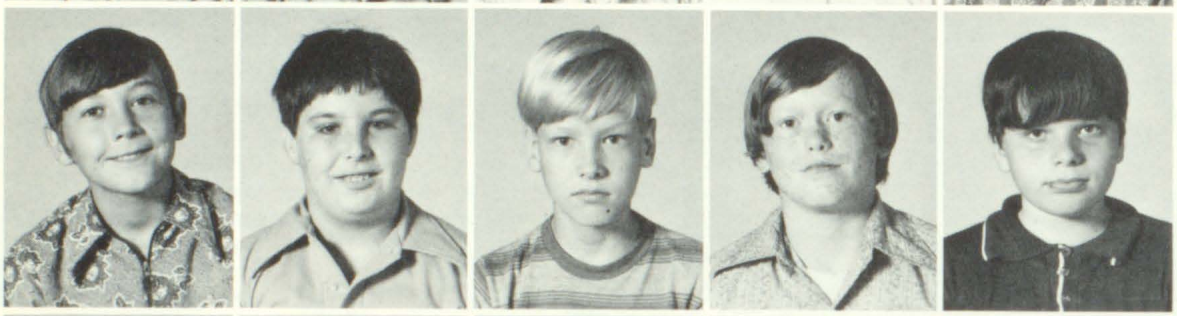

Lee Miller
Vincent Prater
Marty Ratliff
Doug Vanderpool
Bobby Warrix

Don Prater

Grade Five

Mrs. Clark
Mrs. Jacobs
Sherry Neeley
Jo Ann Shepherd

Kathy Rister
Shirl Owen
Sandy Turner
Teresa Patton
Kathy Hall

Jalenda Howard
Lois Chaffins
Vickie Prater
Cleisa Ousley
Alysia Turner

Shelia Duff
Sherry Hale
Patricia Martin
Linda Gibson
Diane Centers

Melanie Reed
Brenda Goble
Lisa Ousley
Melissa Griffith
Brent Bolen

Brook Conley
Jimmy Conley
Larry Crager
Paul Mullins
Pete Mills

Tony Jones
Ishmel Scott
Carlie Slone
Danny Hall
Jimmy Hall

Joseph Scott
Andrew Shepherd
Michael Banks
James Prater
Burt Bolen

Ricky Jacobs
Richard Jones
Kenny Bailey
Gary Slone
Bobby Vanderpool

Cledith Howard
Michael Prater
Regan Ratliff

Grade Four

Mrs. Conley
Elizabeth Hoover

Debbie Handshoe
Pam Martin
Katrina Hall
Latecia Centers
Lisa Tussey

Susan Slone
Tammy Scott
Pauline Shepherd
Kim Wireman
Shirley Jones

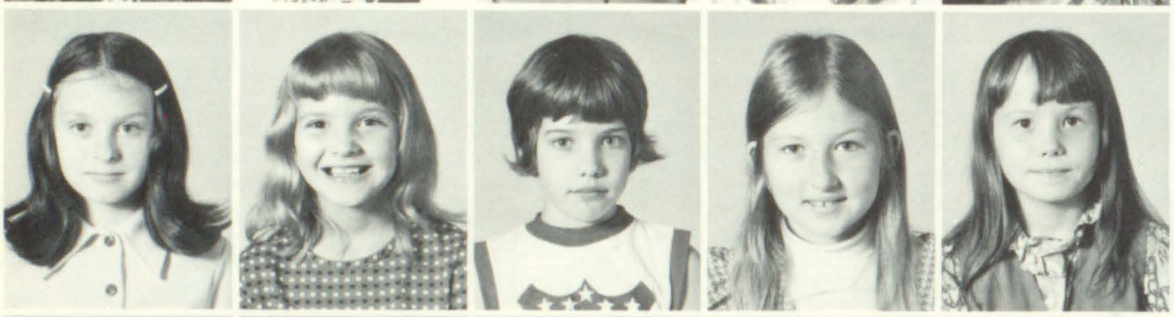

Angela Osborne
Tina Howard
Lurey Hoover
Samantha Combs
Mallie Vanderpool

Lori Ann Martin
Shelia Dempsey
Loretta Scott
Kathy Turner
Roger Reed, Jr.

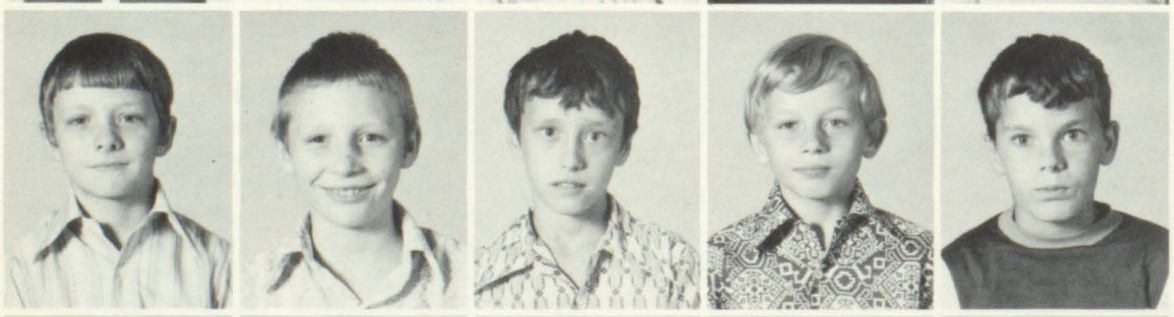

Jeff Conley
Jimmy Slone
Larry Johnson
Charlie Hicks
Robert Burchfield

Don Hoover
John Allen
Chris Francis
Robert Bolen
Micheal Jacobs

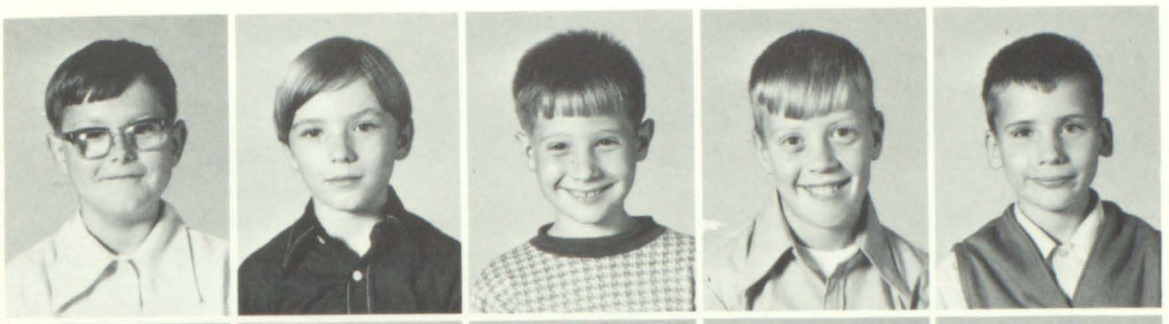

Dave Prater
Barrie Handshoe
Billy Tussey
Wayne Allen
Billy Prater

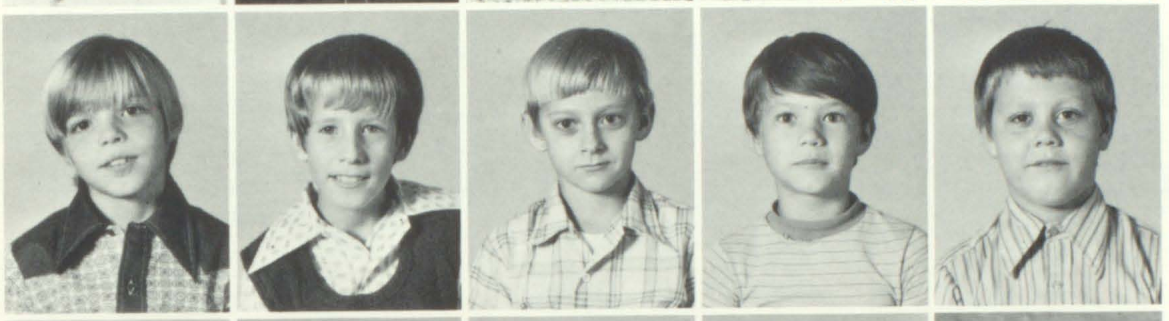

Phillip Martin, Jr.
Brian Shipley
Charles Harvey
Jeff Rister
Tim Shepherd

Vincent Turner
Greg Reed
Tim Lawson
David Bailey
LaNette Compton

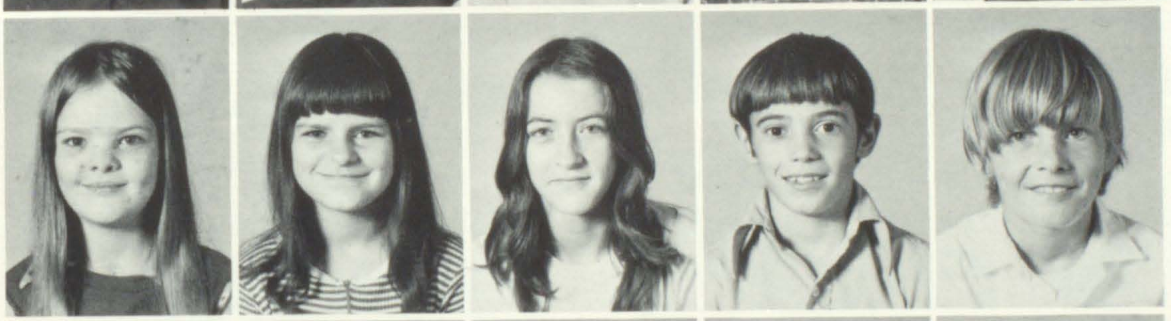

Kathy Marshall
Joyce Shepherd
Norma Thornsbury
Tim Hall
Dan K. Martin

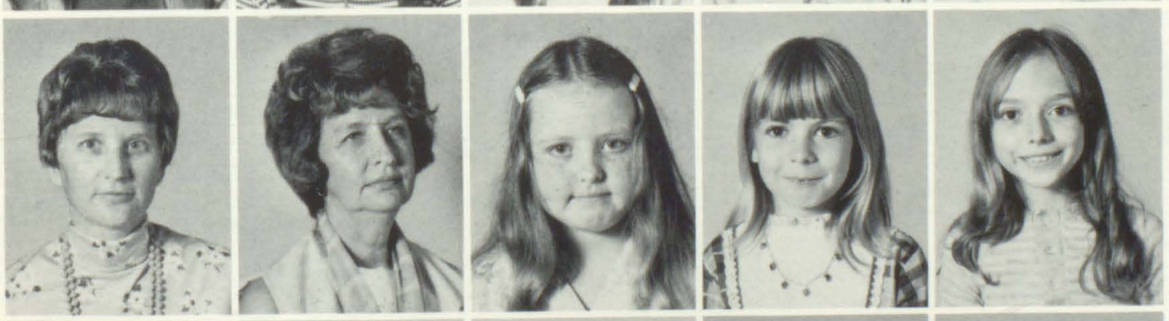

Grade Three

Mrs. Stevens
Mrs. Gearheart
Mari Beth Allen
Beverly Patton
Lisa Green

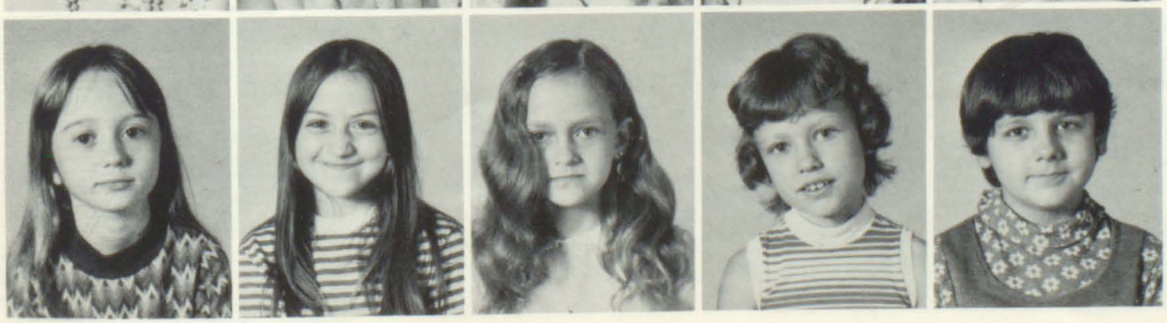

Carolina Shepherd
Sharon Jones
Brenda Owens
Charlotte Patton
Kimberly Harvey

Sharon Chaffins
Melissa Turner
Sherry Howard
Rhonda Prater
Zeda Martin

Rebecca Prater
Penny Tuttle
Judith Ousley
Molly Hughes
Sharon Chaffins

Dorothy Gibson
Jennifer Scott
Tracy Bentley
Barbara Wallen
Judy Handshoe

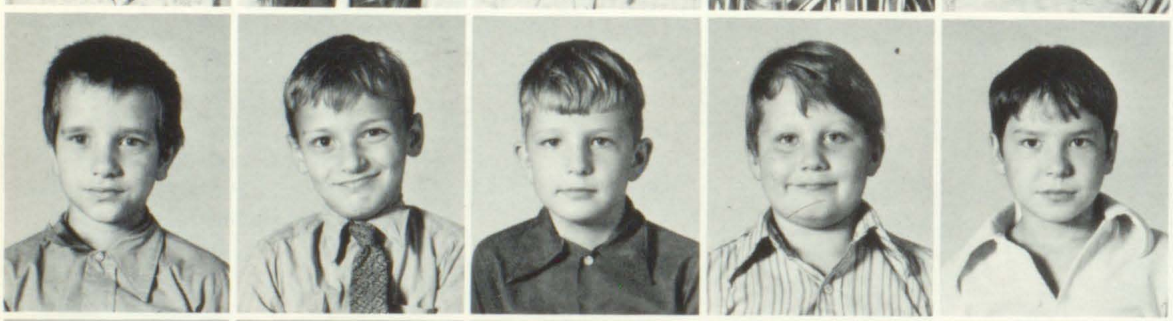

Alfred Duff
Matthew Griffith
Philip Reed
Kelvin Shepherd
Estill Collett

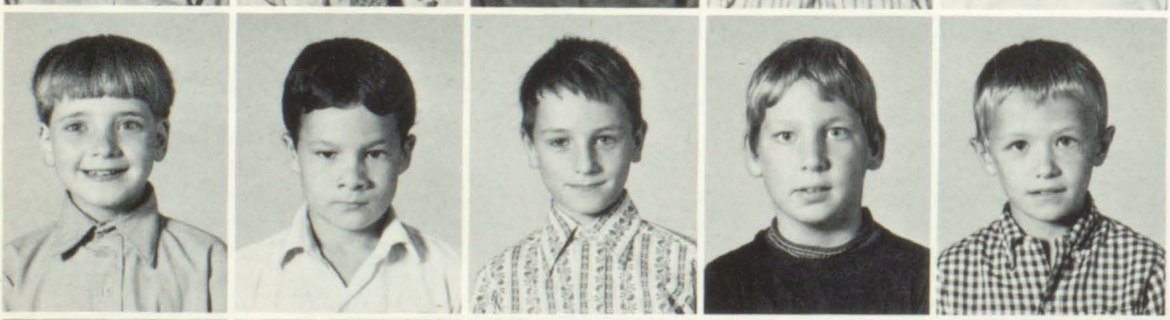

Jerry Ramey
David Shepherd
Michael Ousley
Ronnie Conley
Curtis Scott

Randy Turner
Darrell Ramey
Ricky Hayes
Eddie Jones
Rodney Martin

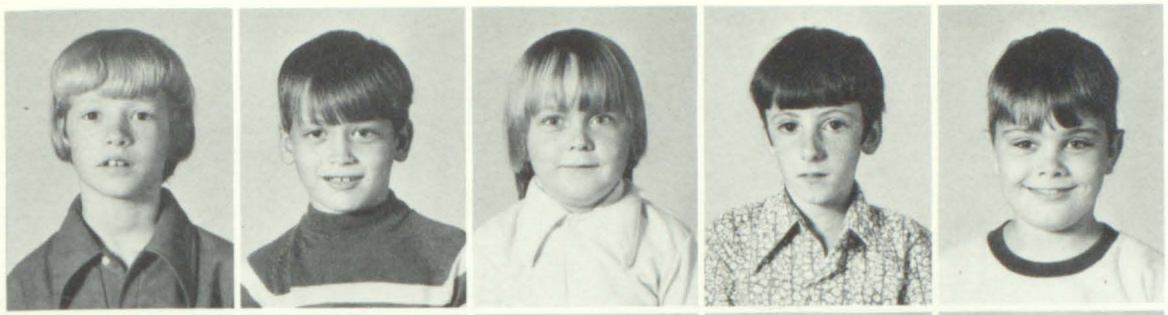

Mike Rister
Dan Moore
Keith Lawson
Brian Ousley
Danny Stutzman

Scotty Hall
Tim Collet
Steven Richmond
Lowell Castle
Jerry Griffith

Grade Two

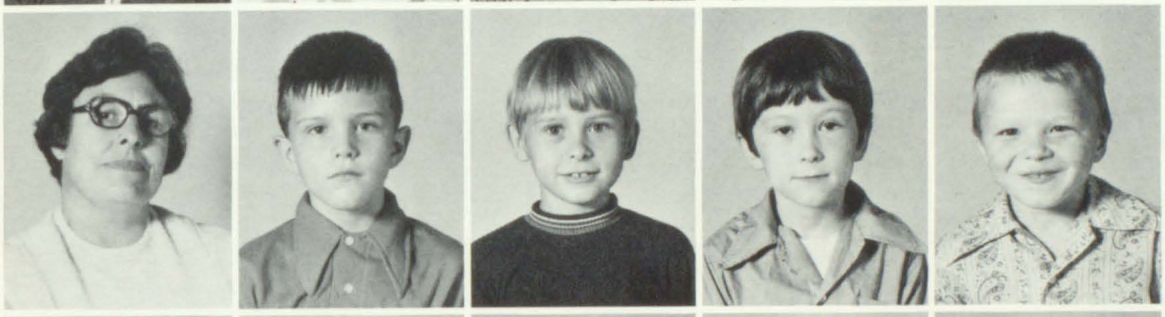

Mrs. Sexton
Charles Martin
Brent Ousley
Phillip Shepherd
Kenny Scott

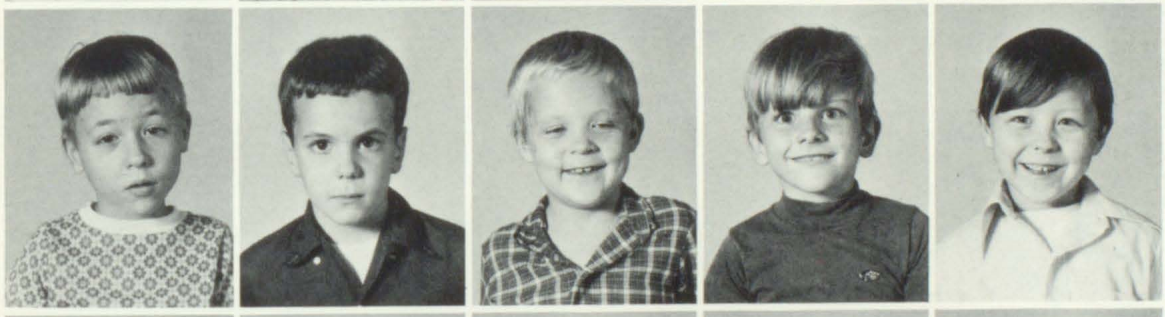

Michael Wojtkowski
Christopher Moore
John D. Hall
Brant Sturgill
Ronnie Scott

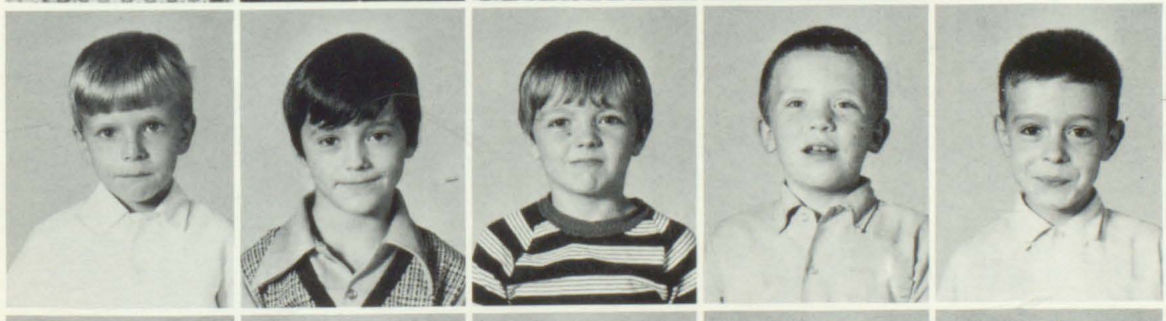

Charles Centers
Michael Slone
David Green
Duane Conley
David Chaffins

Bryon Shepherd
Vyron Turner
Loretta Duncan
Carolyn Jones
Tracey Hoover

Kerry Gearheart
Teresa Chaffins
Janet Caudill
Debbie Scott
Lisa Bailey

Michele Stephens
Gina Handshoe
Della Conley
Vickie Jacobs
Judy Brown

Pamela Hicks
Teresa Rose
Tina Wireman

Grade One

Susanne Bentley
Annie Collett

Mrs. Scott
Mrs. Martin
Jennifer Hicks
Tonya Bailey
Tammy Shepherd

Angela Scott
Jennifer Ousley
Teresa Huff
Sandra Reed
Teresa Tussey

Melissa Martin
Melissa Patton
Susan Marshall
Savannah Holbrook
Melissa Conley

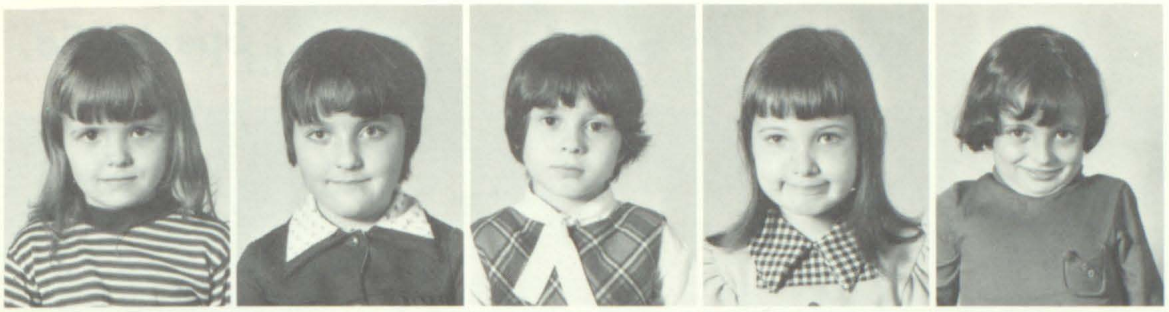

Lisa Vanderpool
Angela Hancock
Ella Collett
Lisa Music
Sara Prater

Kimberly Brown
Diana Prichard
Loretta Thornsbury
Sara Couch
Kathryn Slone

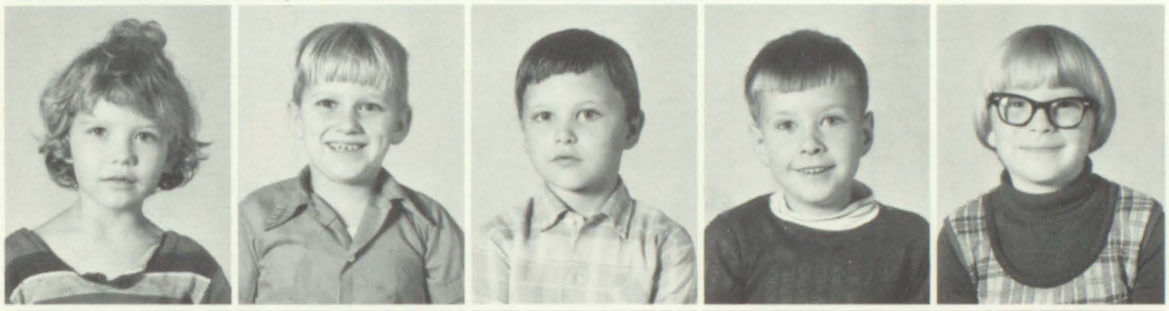

Dora Hall
Bobby Harvey
Arnold Prater
Jack Snyder
Rodney Stevens

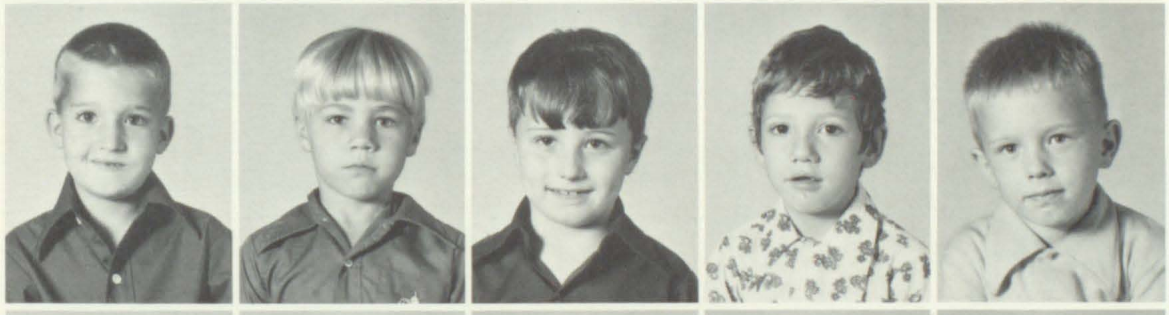

Richard Hale
John Gibson
Jimmy Pratt
Destry Hughes
David Smith

Ray Ousley
Jimmy Jones
Danny Sparkman
Otis Shepherd
Bobby Shepherd

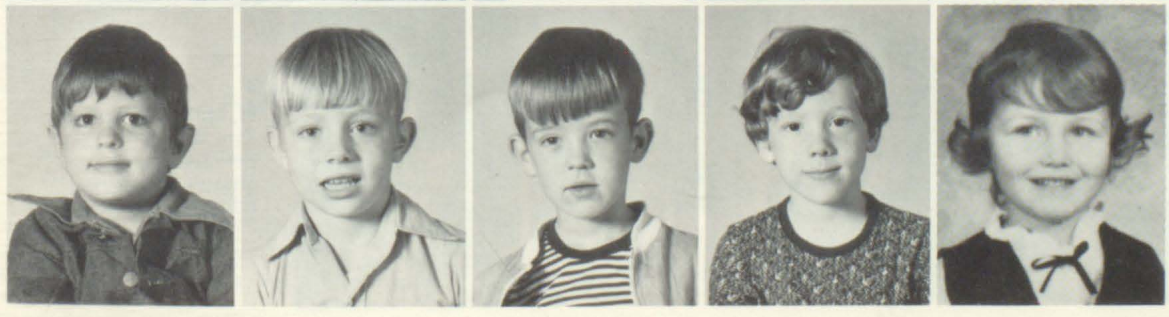

Kent Martin
Carl Shepherd
Jerry Allen
Mike Bentley
Angela Martin

Special Ed.

Mrs. Ousley
Instructor
Mrs. King
Teacher Aide
Judy Shepherd
Elisa Weathers
Susan Duncan

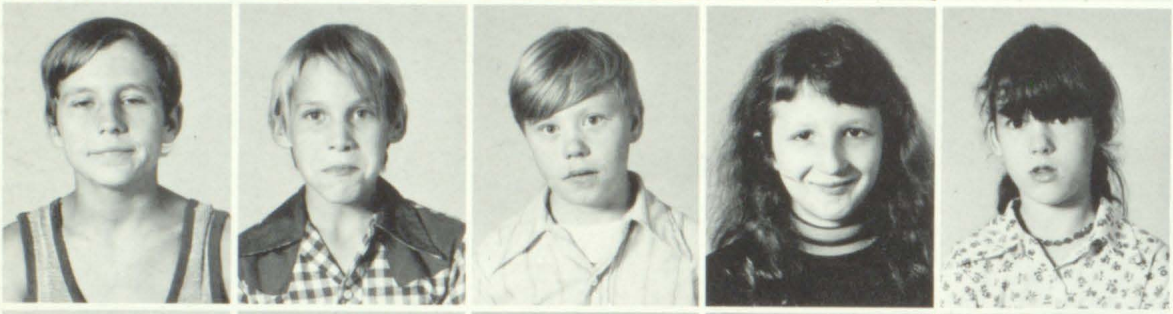

Johnny Owens
Jeff Turner
Tim Shepherd
Ethel Slone
Sally Duncan

Angela Shepherd
Wilma Slone
Melissa Shepherd
Mrs. Combs
Remedial Reading
Mrs. Fugate
Remedial Reading

Mrs. Rister
Teacher Aide
Mrs. Nichols
Librarian
Mr. Campbell
Physical Education
Carolyn Collett
Secretary
Burnice Gearheart
Principal

Annual Staff

W. McCown, Sponsor
Kim Warrix
Beverly Moore
Sharon Spencer
Edda Hoover

"Miss Springtime"

Little Miss

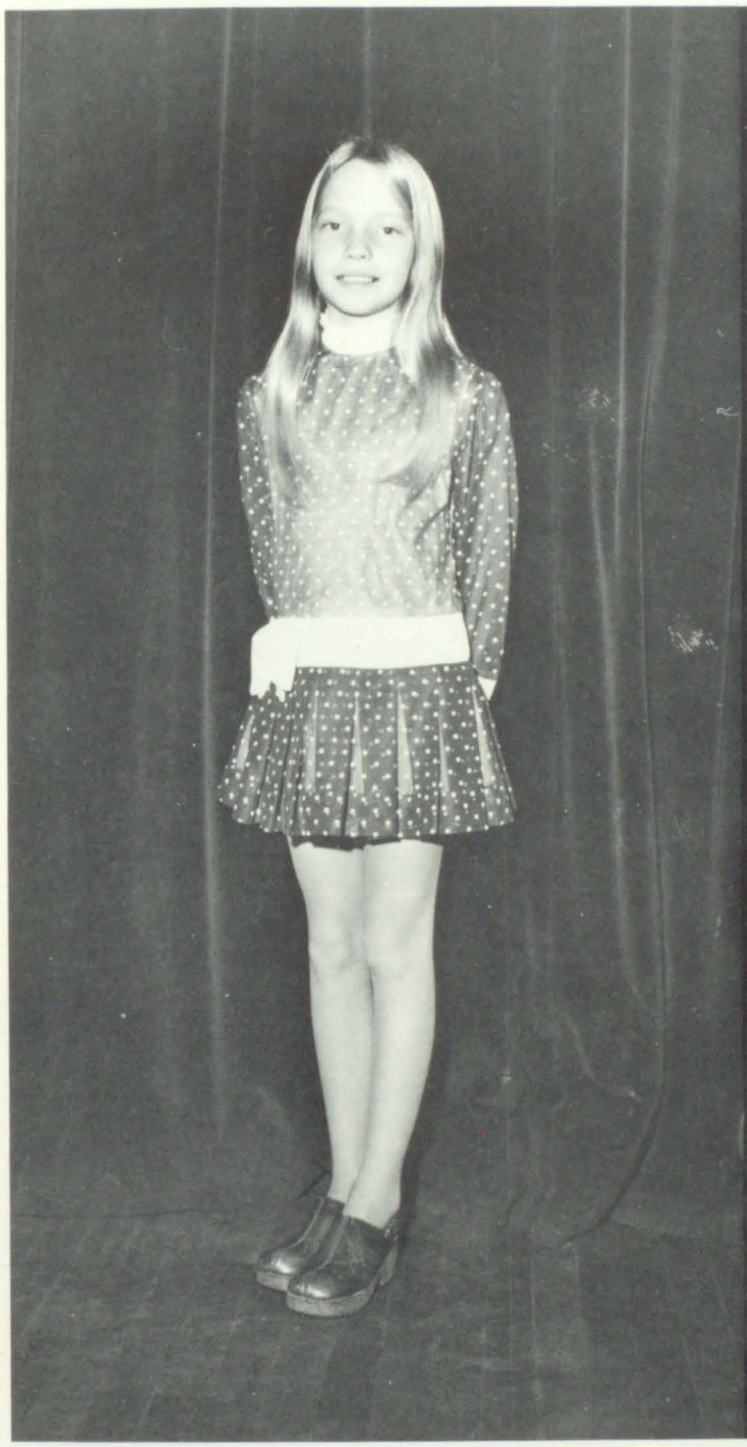

Shelia Duff

"Shee"

Pet Like: Country Life

Pet Peeve: Week-Days

Ambition: Happy Life

Jr. Miss

Beverly Moore

"Jo"

Pet Like: Nice Boys

Pet Peeve: Lonely Times

Ambition: Live, Love, and be Happy

Rah! Rah! Black Devils

Sponsors:
Mrs. Combs Mrs. Fugate

Debbie, Cpt.

Barbara

Teresa

Vicki

Jeannie

Twila

Vicki

"Black Devils"

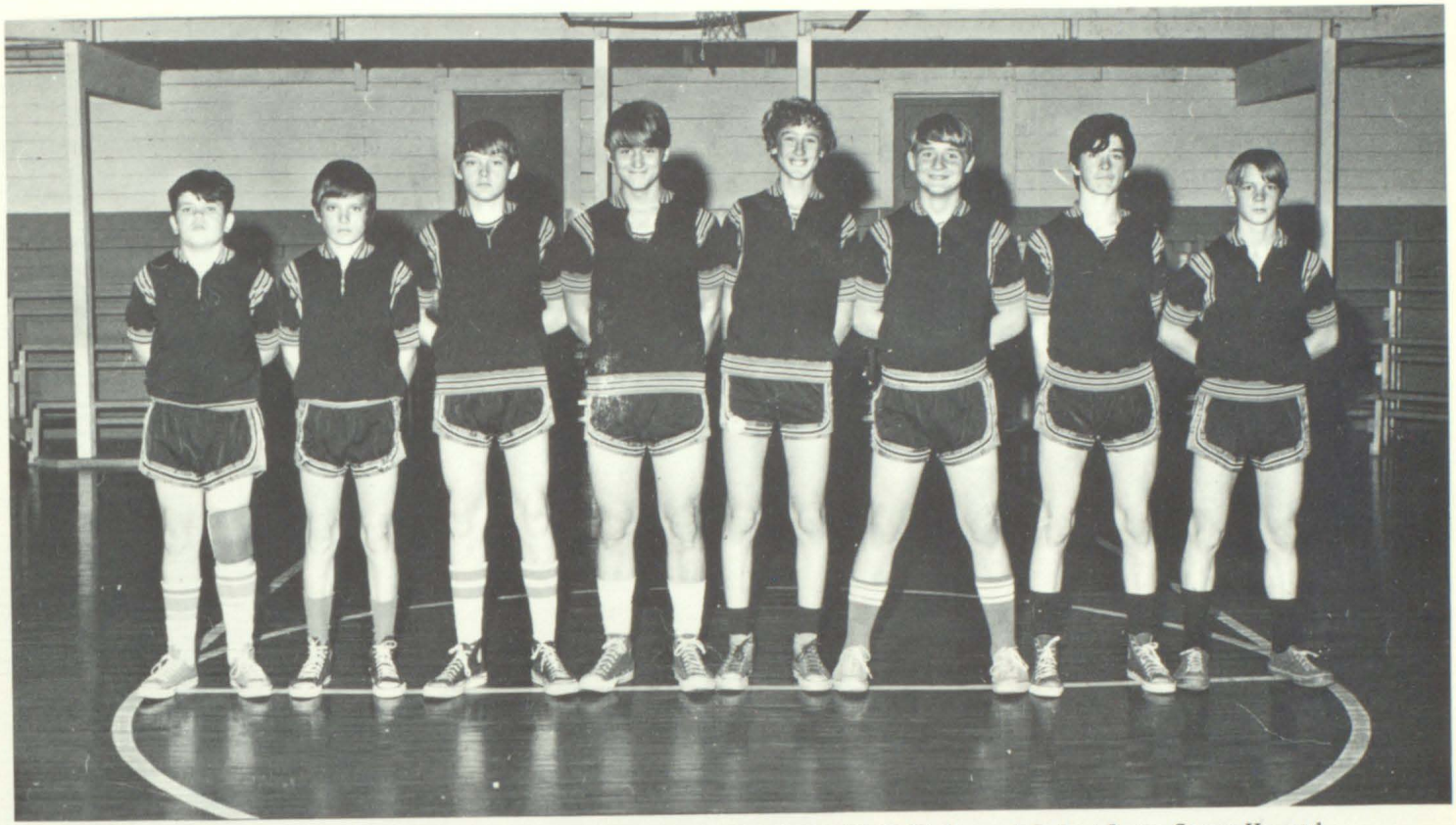

Chris Holbrook, Johnnie Prater, Gary Lovely, Gary Howard, Ralph Caudill, Keith Howard, Robert Jones, Steven Howard.

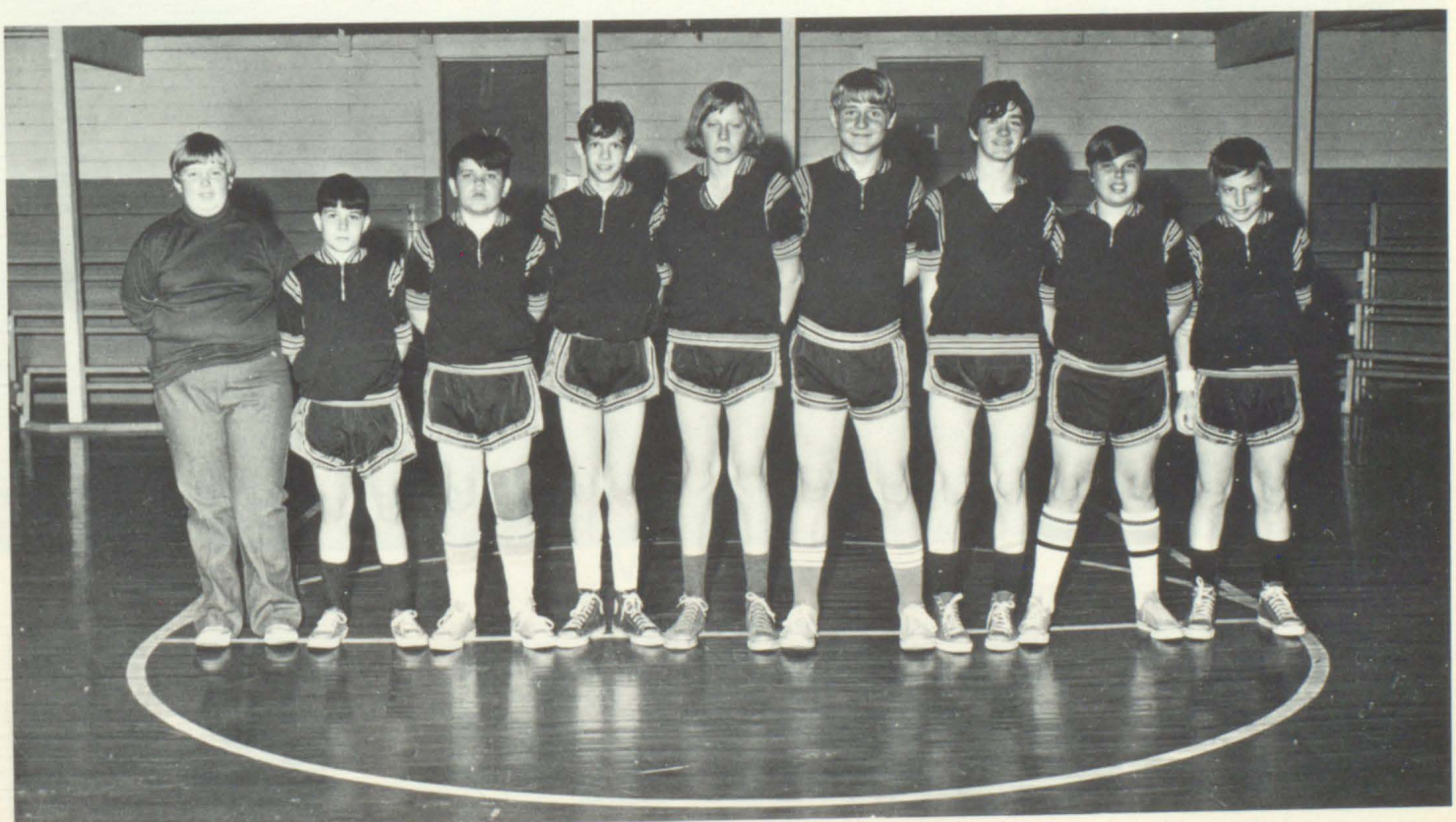

Steve Hughes, Manager; Rodney Prater, Chris Holbrook, Randy Conley, Arnold Ratliff, Keith Howard, Robert Jones, James Holbrook, Roger Prater.

"Miss Red, White, & Blue"

Little Miss

Debbie Handshoe

"Deb"

Pet Like: Animals

Pet Peeve: Week-Days

Ambition: Nurse

Jr. Miss

Kim Warrix

"Kim"

Pet Like: J. S.

Pet Peeve: Being Hurt

Ambition: Happiness

Reading

Instructor: Fugate

Instructor: Combs

Essay Winners— Poster Contest

Sharon Martin

Galen Gearheart

Donna Pratt

Jeanne Beard

Barbara Hicks

Ricky Handshoe

Gary Howard

Ralph Caudill

Band

Group I

Group II

Group III

MAYTOWN ELEMENTARY

Together We Teach Tomorrow Today

Lexie L. Allen
Morehead State
University
Special Reading

Geraldine Allen
Morehead State
University
Special Reading

Kedrick M. Blevins
Pikeville College
Grades 7 & 7

Otha Hopkins
Morehead State
University
Grade 4

Irma S. Tallent
Pikeville College
Grades 6 & 7

Ralph O'Quinn
Morehead State
University
Principal

Lula Martin
Eastern State
University
Grades 3 & 4

Judy Slone
Morehead State
University
Physical Education

Earleen Patton
Eastern State
University
Grades 3 & 4

Mildred Salisbury
Pikeville College
Librarian

Vesta Patton
Morehead State
University
Grades 5 & 6

Doris A. Robinson
Pikeville College
Grade 1

Grade One

Doris Robinson
Joeanne Branham
Misty Branham
Ann Brown
Vanessa Burke
John Jay Conley

Mandy Cooley
Johnny DeRossett
Michael Flanery

Special Reading
Teacher: Geraldine Allen

Melissa Ann Fraley
Lanny Gibson
Sue Goble

Pam Hagans
John Halbert
Wesley Halbert
Mary Beth Hicks
Beverly Martin
Marie Martin

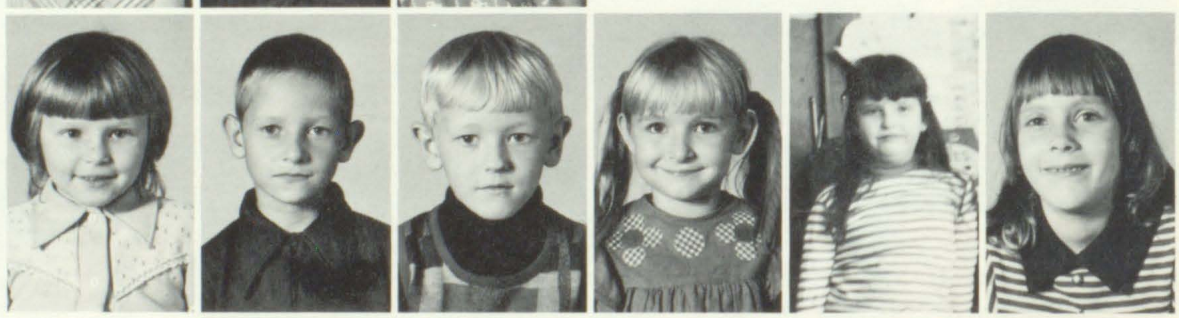

Raymond Manuel
Custodian

Melissa Martin
Susan Martin
Greta Mullins
Tim Patton
Tony Salisbury

Tommy Slone
Vanessa Tackett
Rachel Turner
Mecca Webb
Richard Webb

Grade Two

Earleen Patton
Terri Bailey
April Bentley
Lori Bentley
Melissa Bentley
Brian Conn

Deanie Davis
Lynda Hagans
Brian K. Halbert

Gwenetta Hoover
Kim Lafferty
Peggy Sue Martin

Brenda Patton
Reading Aide
Rondell Martin
Karen Moore
Darwin Quesenberry
Lisa Robinson
April Salisbury

Joey Slone
Steve Slone

Gordon Stephens
Robert Tuttle

Pam Brown
Karen Moore

Deborah Johns
Spelling Champion

Grades Three and

Lula Martin
David Bentley
Ronnie Bentley
Cecil Banton
Terry Boyd
Dana Bradley

Doug Howard
Karen Keens
Jimmy Kilgore
Lisa Patton
Greg Martin
Beulah Prater

David Smith
Craig Tackett
Pamela Terry
Paula Terry
Otha Hopkins
Shirley Adkins

Millard Blanton
Lisa Brown
Randy Brown
Rondal Brown
Cathy Conn
Greg Cooley

Tammy Gibson
Jesse Goble
Willa Dean Hamilton
Tina Hicks
Angela Howard
Jimmy Layne

Angela Patton
George Pennington
Pamela Prater
Kim Shepherd
Allison Slone
Bonita Terry

Four

Danny Bragg
Madonna Branham
George Carlton
Allie Goble
Elizabeth Halbert
Duane Hicks

Brian Ratliff
Clyde Reed
Kathy Reed
Jeff Robinson
Jimmy Robinson
Lowell Scarberry

Stevie Allen
Eddie Bailey
Johnny Bentley
Julia Bentley
Larry Bentley
Mark Bentley

Arnold Daniels
Debbie Davis
Jeff DeRossett
Mary Ann Fields
Dewey Fraley
Angela Gayheart

Denise Martin
Pamela May
Donna Murphy

Sherri Waddles
Stevie Webb
Dorothy Woodrum

No Picture
Norma Solomon
Ray Solomon

Thanks to WOW for the slide and fun.

Grade Five

Vesta Patton
Peggy Bradford
Paul Branham
Thomas Carlton
Steven Cooley
Dawn Dingledein

Dwayne Fraley
David Hagans
Stephen Halbert
Belinda Hayes
Brenda Hicks
Robin Manuel

Stephanie Martin
Larry McKinney
Greg Mullins
Jason Patton

Special Reading
Lexie Allen—Teacher

Kimberly Patton
Lowell Prater
Chris Reed
Scott Reed

Judy Robinson
Jeff Slone

CHEERLEADERS
Connie Gray
Angela Rowe
Darlene Scott
Brenda Hamilton
Tammy Slone
Marsha Scarberry
Della Scarberry
Trena Hensley

"B" Team

Frank Solomon
Jerry Turner

Grade Six

Kim Bentley
Donald Bragg
Bobby Brown
Janet Brown
Bill Flanery
Dwayne Gibson

Connie Gray
Linda Goble
Todd Halbert
Trena Hensley
Carla Faye Huff
Deborah Martin

Greg Pennington
Edward Robinson
Angela Rowe
Della Scarberry

Marsha Scarberry
Darlene Scott
Connie Sisco
Judy Salomon

Ina Hensley
Special Reading Aide
Tommy D. Webb

Lunchroom Personnel
Pearl Ellis
Bertha Click
Sue Osborne

Andrea Wicker
Gertrude Webb
Clerk

Grade Seven

Irma Tallent
Creed Acree
Jeff Bailey
Christopher Blevins
Hubert Bradford
Edgar Brown

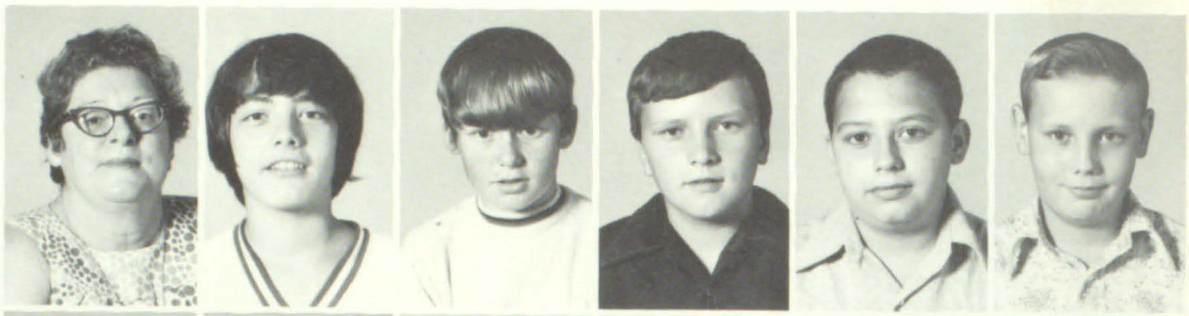

Jeff Conley
Anthony Gayheart
Michael Gibson
Jimmy Goble
Sherman Gunnels
Brenda Hamilton

Donnie Hicks
Dale Howell
Paul D. King
Suzy Lykins
Tammy Martin
Tammy L. Martin

Johnny McKinney
Patrick Morris
Cindy Patton
Maudie Pennington
Peggy Reed
Nathan Reffitt

Tammy L. Martin

Paul Rowe
Malcum Scarberry
Tammy Slone
Dava Smith

Christopher Stephens
Carl Vanderpool
Paula Webb
Tommy E. Webb

Grade Eight

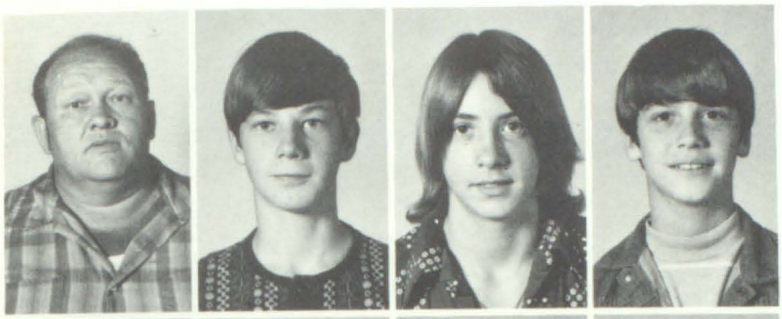

Kedrick M. Blevins
Bobby Bailey
Tim Davis
John Flanery

Robyn Frasure
Tom Hagans
Keith Harris
Lana Hayes

Robyn Frasure

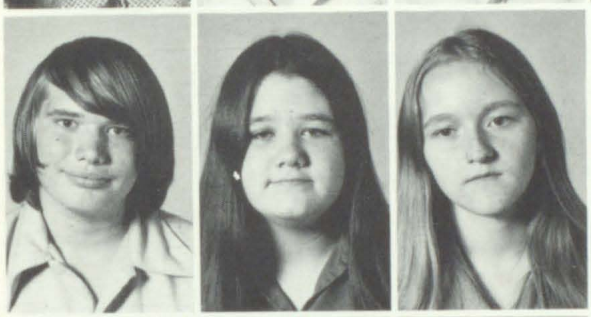

Ricky Hicks
Bonita King
Pam Lykins

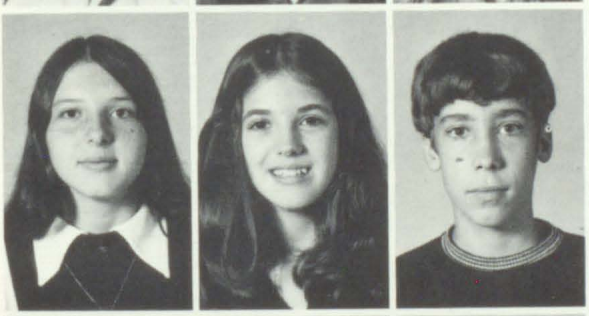

Billie Martin
Yvetta Martin
Melvin A. May

Yvette Martin Carol Shepherd

Teddy Meadows
Tamyra Prater
Beverly Reffitt

Billie Martin Beverly Reffitt

Anthony Scott
Carol Shepherd
Phill Slone

4 H-Club Champions

John Flanery
Jr. Poultry Judging State
Records
Citizenship County
Entomology County
Vegetable Judging

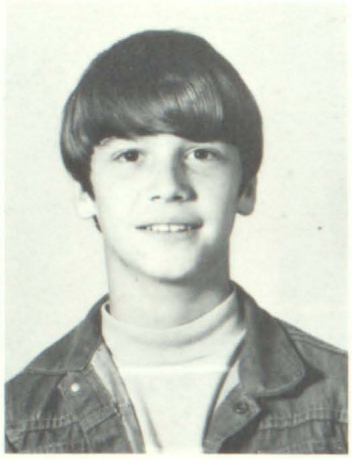

Melvin A. May
State Poultry Judging
State Vegetable Judging
Horticulture
Crops
Lawn Improvement
Woodwork

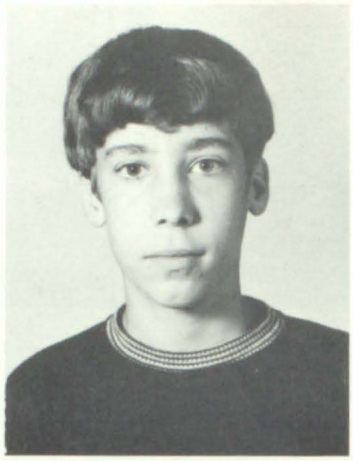

Connie Gray
Speech
Breads

Billie Martin
Dairy Foods

Yvette Martin
Speech
Health

Chris Stephens
Poultry Judging Area
Speech

Todd Halbert
State Poultry Judging
Gardens

Bill Flanery
State Poultry Judging

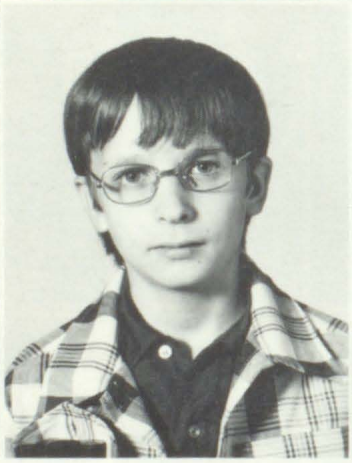

Teddy Meadows
State Poultry Judging
Speech

Christopher N. Reffitt
Gun Safety

Steering Committee
Ralph O'Quinn
Gertrude Webb
Finalizing Togetherness

A Team

A-TEAM—Coach O'Quinn, Nathan Reffitt, Keith Harris, Anthony Scott, Tommy Webb, Jeff Bailey, Philip Slone, Chris Stephens, Tom Hagans.

B Team

Coach O'Quinn, Dale Howell, Mike Gibson, Donnie Hicks, Tommy Carlton, Dwayne Gibson, Chris Blevins, Paul Rowe, Jason Patton, Chris Reed, Teddy Meadows.

Miss Red White and Blue and Escort: Terry Harris, Beverly Reffitt

Scouts
Creed Acree
Melvin A. May
John Flanery
Bill Flanery
Teddy Meadows

Red White and Blue Parade

Allen Special Education

Mary Crum, Linda Craft, Deanna Spears, Ernest Wallen.

Hollie F. Wicker
Teacher
Betty Shepherd
Aide

Absent:
Columbus Amburgey
Dennis Waddles
Melissa Williams
Billie Mosley

Spradlin Branch Special Education

Boyd Barnett, Crecy Barnett, Marvin "Trey" Music III, Dudley Barnett, Betty Barnett, Danny Marsillett, Gail Wyatt.

Marie H. Reynolds
Teacher
Helen Wallace
Aide

Absent:
James Lowe

MARTIN ELEMENTARY SCHOOL

Enrollment—536
Colors ——Purple and Gold
Motto ——To Progress Ever
To Retrogress Never

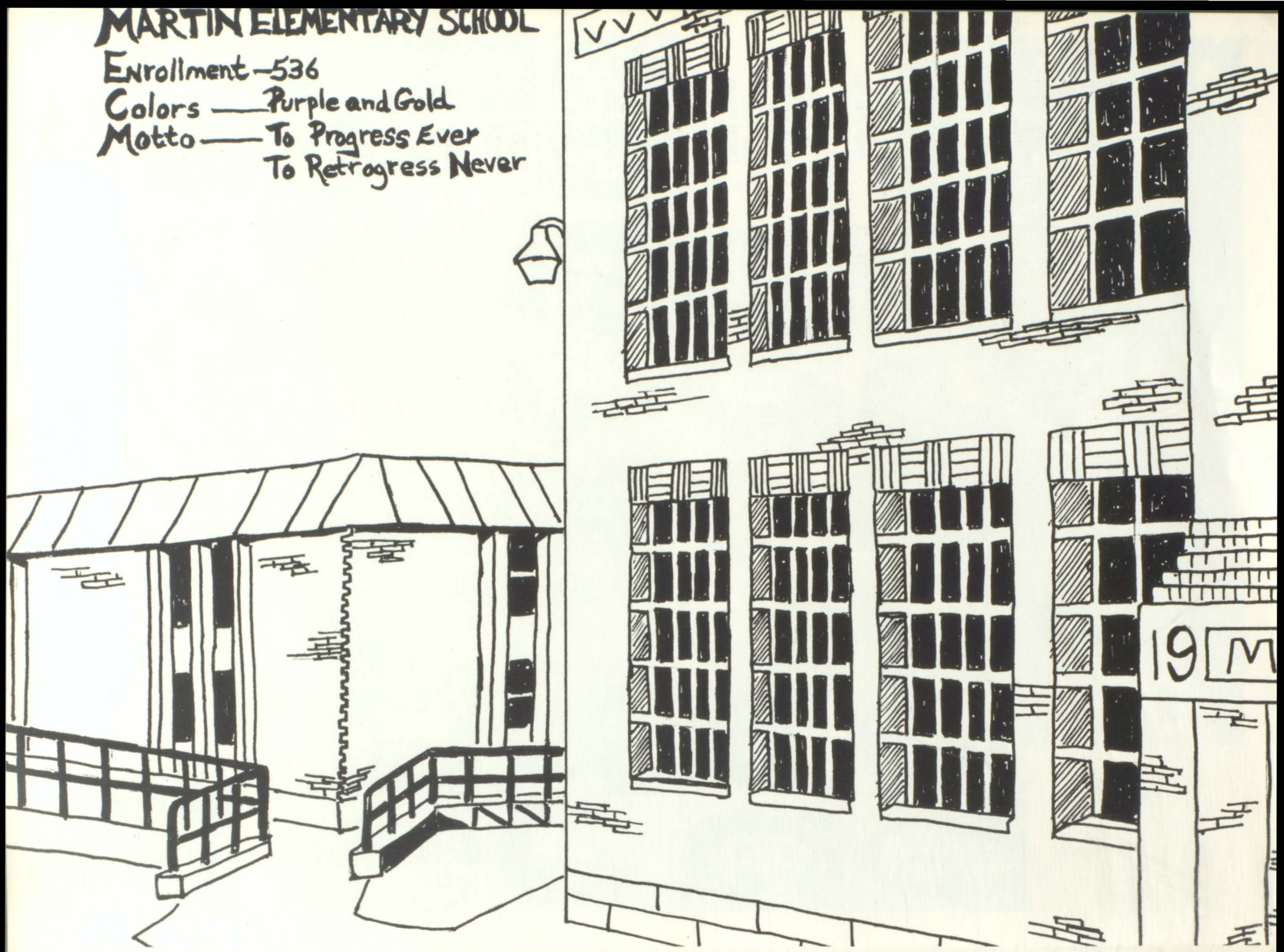

Faculty

Philip Dingus
Principal

Wava Turner
Reading Teacher
Audrey Gunnels
Reading Teacher
Pam Wolhford
Reading Teacher
Virginia Skeans
Reading Teacher
Judy Slone
P.E.
Harriett Allen
Librarian

William Patton
8th Grade
Raymond Griffith, Jr.
7th & 8th Grade
Vivian Tackett
7th Grade
Ruth Reynolds
6th Grade
Eugene Conley
6th Grade
Syrilda Martin
5th Grade

Geneva Bailey
5th Grade
Sonia Greer
4th & 5th Grade
Yvonne Mosley
4th Grade
Charles Martin
4th Grade
Shirlene Martin
3rd Grade
Elizabeth Flanery
3rd Grade

Ora Mae Allen
2nd Grade
Josephine Robinson
2nd Grade
Wilma Crisp
1st Grade
Darlene S. Martin
1st Grade
Donna Gray
Kindergarten
Audrey Scarberry
Teading Aid

Cheryl Stowers
Reading Aid
Etta Mae Gearheart
Reading Aid
Jewelene Robinson
Reading Aid
Shirley Dingus
Clerk

NO
PICTURE
AVAILABLE

8th Grade

John K. Adkins
Ricky Barnett
Madonna Bates
Molly Blackburn
Brian Click
Byron Coburn
Larry Collins
Wayne Conn

Kathy Debord
Renee Derossette
Joyce Everidge
Flo Flanery
Anna Hall
George Hall
Rhonda Hall
Glenn Ison

Shelia Johnson
James Layne
Matthew Martin
Junieka May
Ernie McCallister
Danny Mullins
James Ousley
William Petry

Joey Samons
Mike Samons
Johnny Skeans
Rose Smith
Toby Spradlin
James Spurlock
Gina Steele
Norma Stone

Doug Whicker

Mr. Patton's Science Class

James E. Akers
Melesha Crum
Bertha Flanery
Patricia A. Fletcher
Sandra K. Gearheart
Tommy Hall
Tandy C. Harvey

Rita F. Martin
Jeanie Mitchell
Mary A. Mullins
Freddie Sammons
Tammy L. Shepherd
Jennifer Tackett

7th Grade

Sherri D. Hall
Kermit J. Martin
Stanley D. Martin
Randall Meade
Arnold R. Miller
Wendell K. Owens
Deborah Patrick

Maria L. Reynolds
Bennie A. Rose
Shelia Salisbury
Diana Sexton
John G. Shepherd
Tammy J. Shepherd
Betty R. Slusher

Chanda Spencer
Connie R. Vance
Robert Ward
Sharon Wright
Ladonna J. Yates

Mr. Griffith's 7th and 8th Grade English Class

Third Grade

Vanessa Akers
Bobby Allen
Carolyn Allen
Libby Carr
Gordon Carroll
Marlene Conn

Debra Crum
Dwayne Crum
Emma Crum
Joey Crum
Karen Crum
Ricky Crum

Rita Crum
Jill Elliott
Larry Fletcher
Leslie D. Garland
Mark Halbert
Barbara Hall

Douglas Hall
Melinda Hall
Lois Hutchinson
Kristi Kidd
Richard Layne
Ricky Layne

Jana Martin
Kimberly Osborne
Cecelia Ratliff
William Reynolds
Chris Salisbury
Darryl Salisbury

John Sizemore
Ramona Sizemore
Kimberly Terry
David Watson
Anna Whicker

Mrs. Tackett
Math
7th

6th Grade

Harry Gordon Allen
Freddie Carroll
Ricky Carroll
Nancy Cole
James Collins
Kim Collins
Edgle Crum

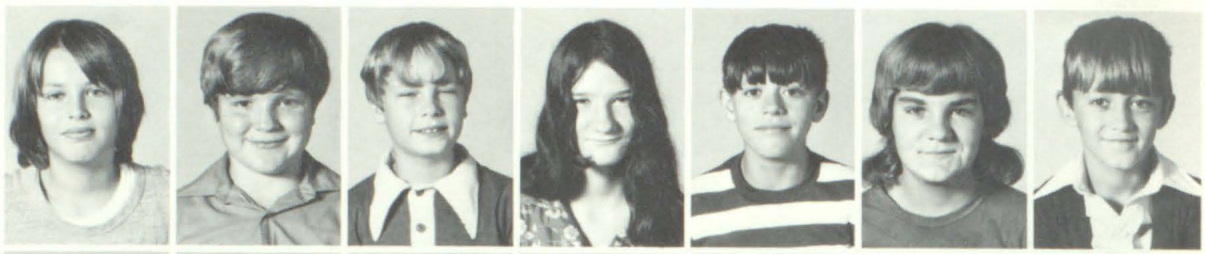

Thomas Crum
Ricky Frasure
Kenneth Greer
Marcella Greer
Harold Hall
Sherry Hancock
Laura Humble

Hardy Kilburn
John Martin
Mary McCallister
Jeffery Meade
Phillip Meade
Danny Miller
Diana Mulkey

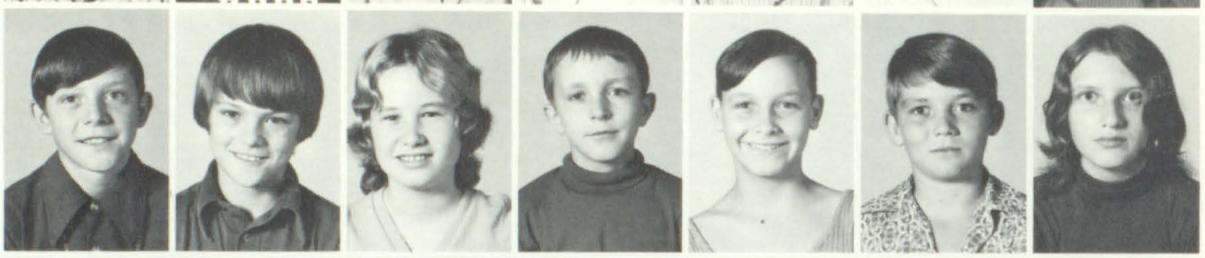

Anita Mullins
Bruce Mullins
Henry Napier
Sherry Osborne
Anita Owens
Joey Patrick
Juanita Ratliff

Gary Robinson
William Vance
Brenda Wright

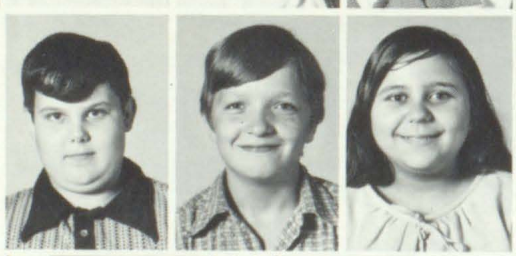

Mrs. Reynolds 6th Grade Social Studies

6th Grade

Debbie Bush
Lisa Caudill
Ricky Caudill
Gabriel Conn
Lisa Conn
Ramona Conn

NO PICTURE AVAILABLE

Cindy Crisp
Sherry Flanery
Krist Frye
Jeffery Hall
Diane Hall
Carla Hayes
Glenn Hurst

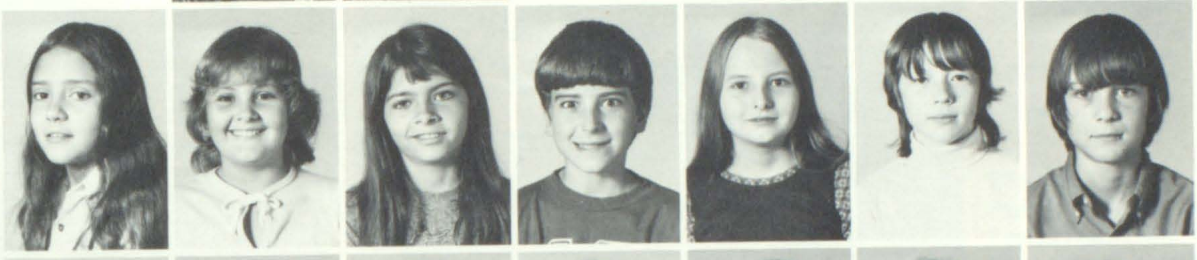

Martha Kilburn
Brenda Lumpkins
Belinda Martin
John E. Ousley
John P. Ousley
Tywanna Salisbury
Joan Samons

Rommona Scarberry
Laura Shepherd
Thomas Shepherd
Robert Skeans
Donna Stumbo
Lisa Spradlin
Sandy Terry

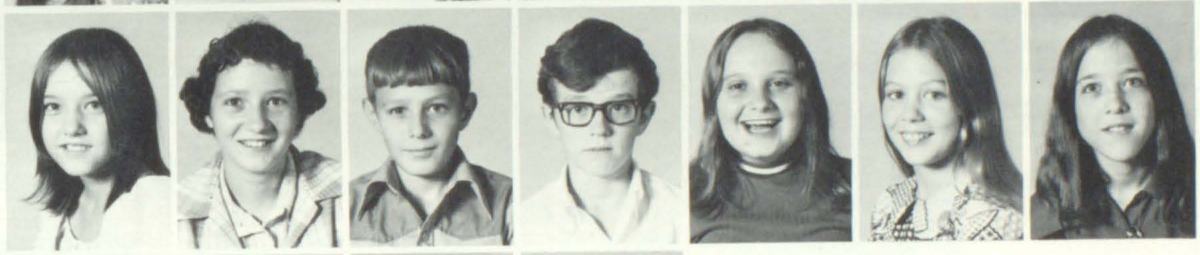

Ronnie Thompson
Renee Vannucci
Timmy Ward
Tommy Ward

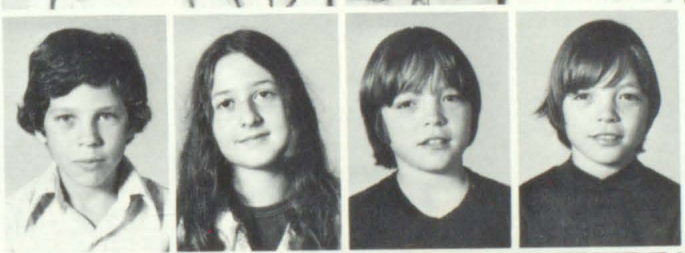

Mr. Conley's 6th Grade Health Class

5th Grade

Daryl Adkins
Kelly Allen
Timmy Allen
Keith Anderson
Lolita Baldridge
Kathy Barnett

Virginia Barnett
Zelicia Case
Michael Clouse
Cathy Collins
Bradley Crum
Jackie Crum

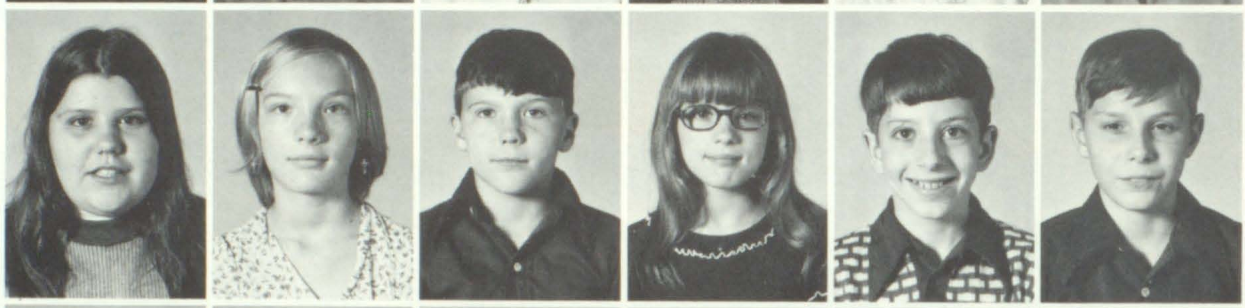

Tommy Dingus
Jonathan Elliot
Melanie Elliot
David Flanery
Bobby Hackworth
Ramona Hall

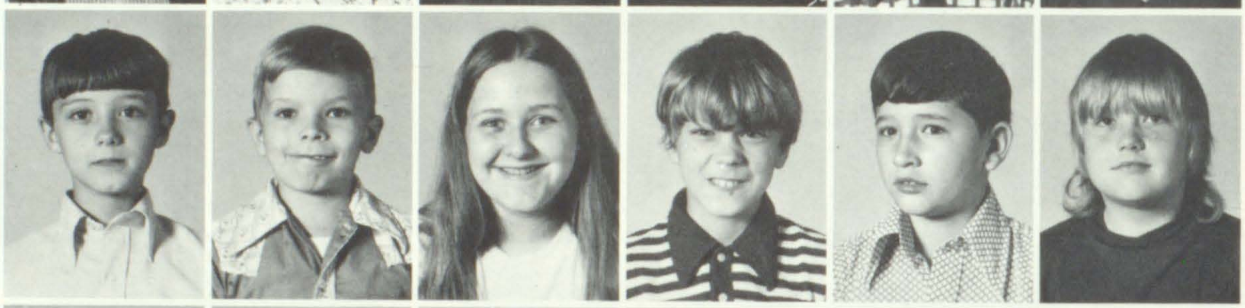

Joyce Harvey
Jo Ann Hayes
Charles Hunter
Lisa Hutchinson
Steven Jacobs
Sherry Jones

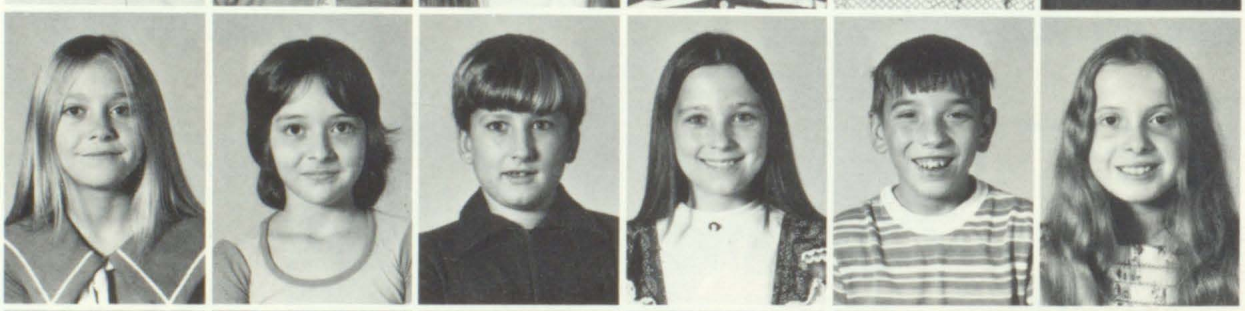

Leland Kidd
Stephen Lafferty
Kathy Layne
Catherine McKinney
Mark McKinney
Regina Shelton

Rhonda Sizemore
Sammy Skeans
Rodney Smith
Vicki Spencer

5th Grade
Mrs. Bailey

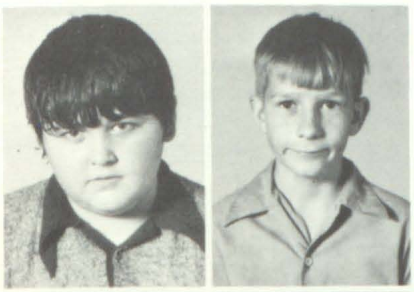

Darryl Bentley
Gary Cole

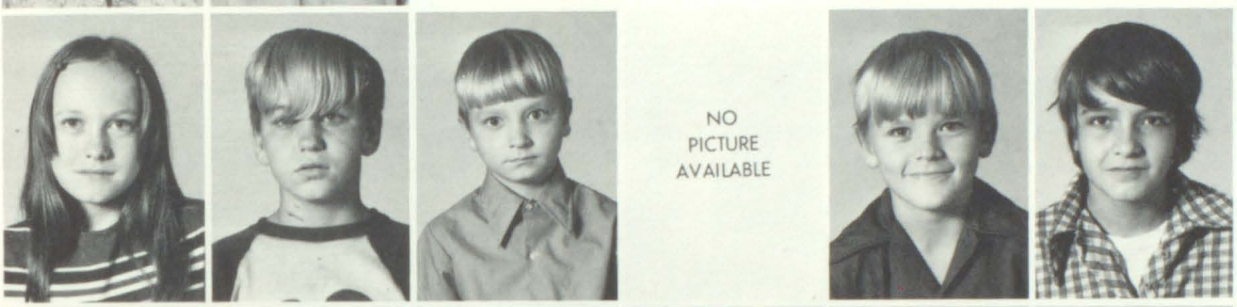

NO PICTURE AVAILABLE

Elizabeth Collins
Stanley Collins
Eddie Conn
Kathy Conn
Michael Crisp
Bobby Crum

James E. Derossett
Billy Dingus
William Everidge
Victoria Greer
Gary Hurst
Mark Judd

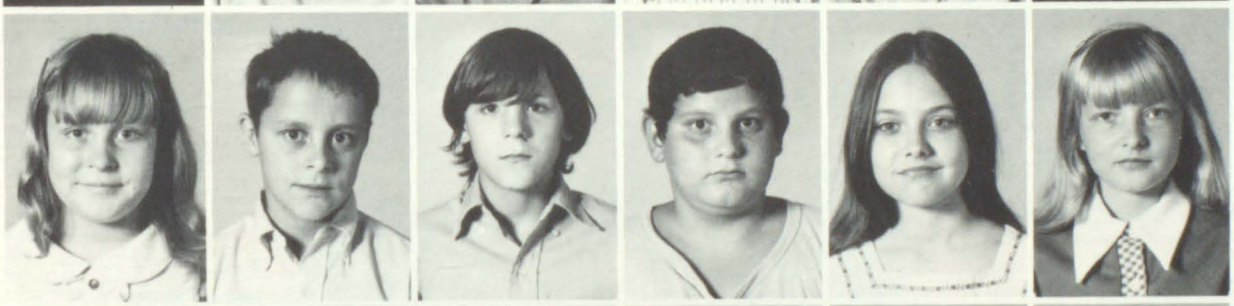

Beatrice Meade
Jesse Meade
Robie Miller
Stevie Miller
Debra Mullins
Leeda Ousley

Emma Ratliff
Donna Reynolds
Blaine Riley
John D. Rose
Michael Shepherd
Tina Shepherd

Billy Spurlock
Angelia Terry
Patrick Terry
Dewana Tackett
Todd Ward
Ricky Wright

5th Grade Mrs. Greer

Richard Allen
Nelce Barnett
James Bryant
Denise Bush
Pamela Conn
Johnny Crisp

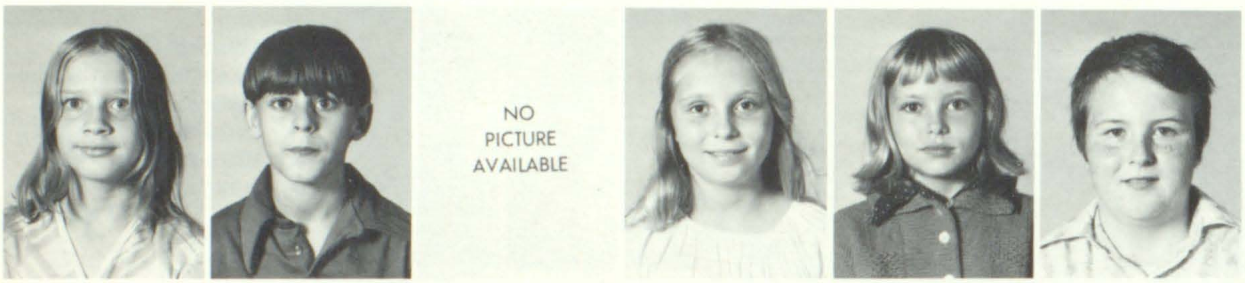

NO PICTURE AVAILABLE

Mona Crum
Stevie Ferrell
Willie Dean Hall
Sheila Meade
Candy Moore
Billy Samons

Christine Samons
Tommy Sexton
Tandy Spurlock
Judy Stone
Jerry Sturgill
Robert Vance

4th Grade

James Childers
Barbara Crum
Keith Frasure

Lisa Gearheart
Bryan Hall
James Martin
McKay Reynolds
Ronald Stone
Ronnie Wright

4th Grade

Gary Akers
Terri Bentley
Mary Click
Steven Click
Jill Coburn

Jodi Coburn
Paige Conley
Ricky Conn
Sharon Crisp
Cathy Crum
Denise Crum

Keesha Dingus
Lesia Dingus
Tavis Flanery
David Gayheart
James Greer
Glenis Hale

David Hutchinson
Pamela Ison
Holly Jacobs
Johnny Layne
Alesia Meade
Pamela Ousley

Michael Parsons
Marsha Ratliff
Johnene Reynolds
Timothy Reynolds
Scotty Salisbury
Wesley Skeans

Steven Spurlock
Debra Terry
Velette Vanover
Karen Ward
Karen Wright

Mrs. Martin's 4th Grade

Debra Allen
Henry Bryant

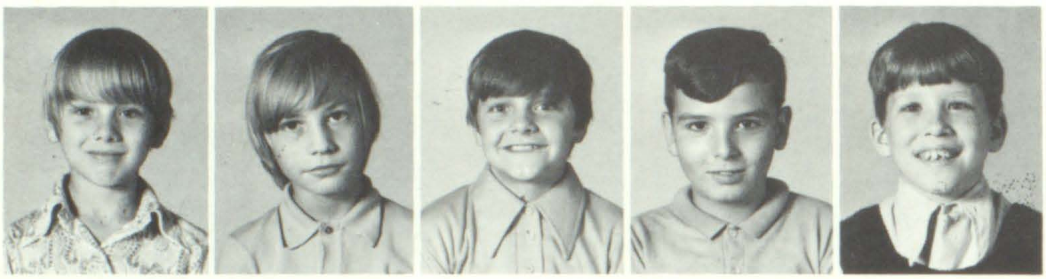

Samuel Conn
Alan Crum
Jeffery Crum
Steve Deboard
Gary Fletcher

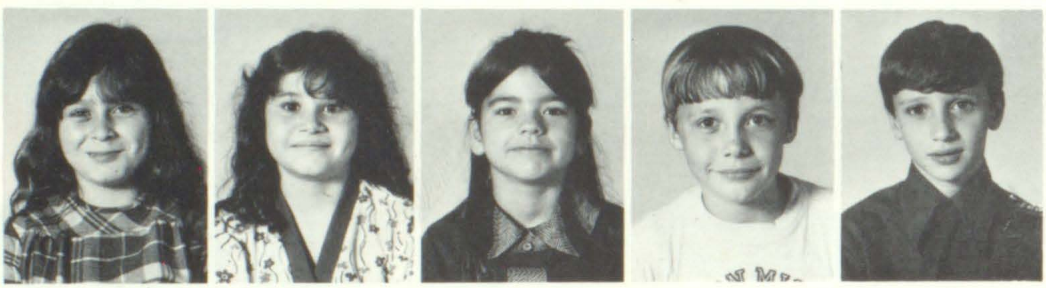

Sandra Ferrell
Sheri Goodman
Melissa Greer
D. J. Hackworth
Phillip Hall

David Hurst
Sylvia McAllister
Keith Meade
Polly Meade
Reece Miller

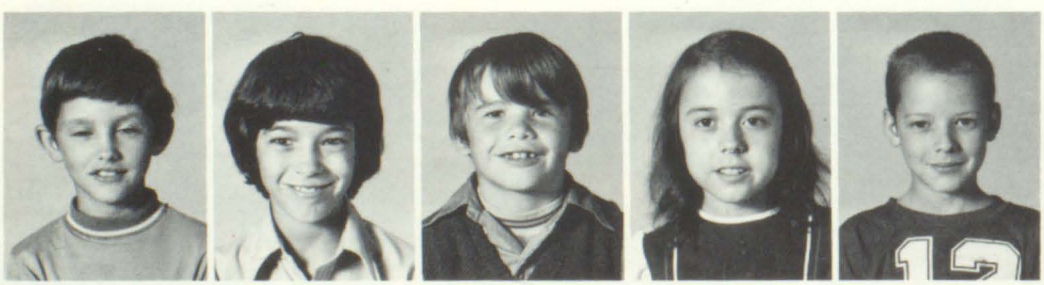

Dewey Moore
Micheal Mullins
Roy Pack
Barbara Owens
Earl Patrick

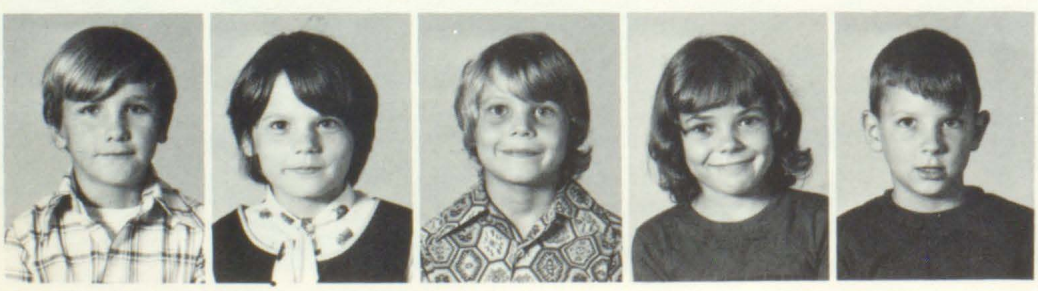

Elden Sammons
Laverne Sammons
James D. Terry
Faye Stone
Jerry Wildman

3rd Grade

Terry Anderson
Stephanie Barnette
Keith Conley
Marla Conley

Anthony Conn
Barbara Conn
Mariza deGuzman
James Dingus
Violet Greer
Craig Hall
Mary Hurst

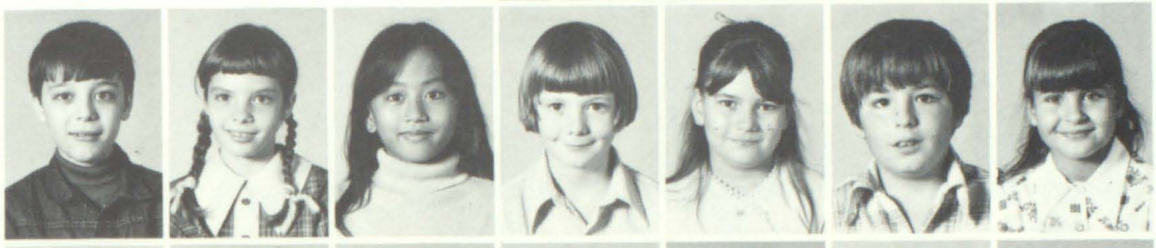

Debra Hutchinson
Michael Lafferty
Michael T. Lafferty
Gina Marshall
Mary D. Martin
Stanual Mullins
Alice Reynolds

Ronnie Reynolds
Kinnith Rudder
Gina Salisbury
Leitha Salisbury
Melissa Samons
Timothy Shelton
Carlyon Shepherd

Doris Spurlock
Gina Vannucci
Bradford Ward
Denzil Yates
Paul Bryant
David Carroll
Phillip Carroll

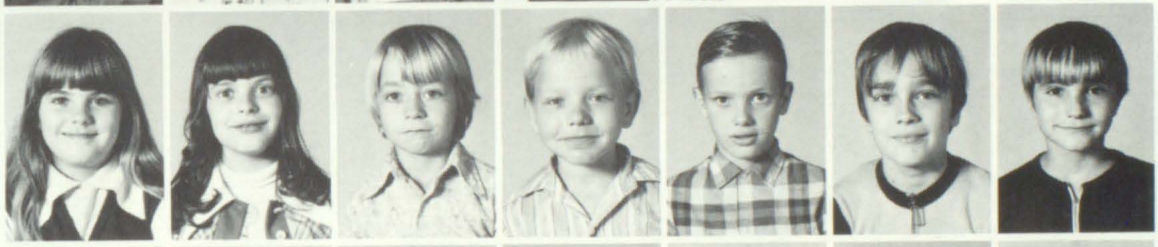

Teresa Case
Charles Cole
Claudine Crum
Pauline Crum
Ruth Flanery
Vincent Gayheart
Rodney Gregory

Billie Joe Hall
Mark Huffman
Joseph Lumpkin
Shawn Martin
George Meade
James Meade
Ronnie Parson

Jeffrey Powell
Jeffrey Robinson
Ricky Sammons
Ronald Sammons
Pamela Scarberry
Karen Scarberry
David Sexton

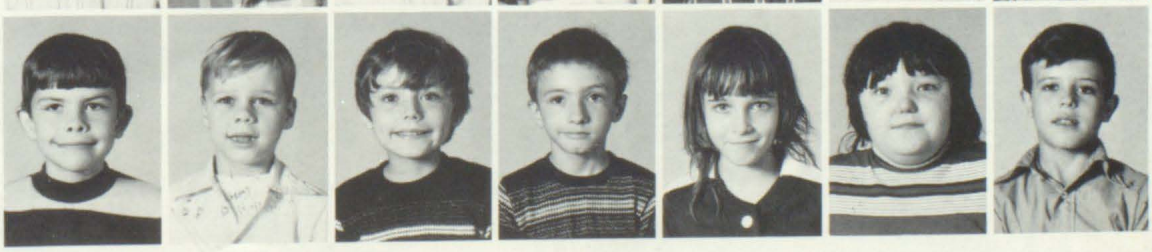

2nd Grade Mrs. Robinson

Kimberley Allen
Teddy Amburgy
Jeffery Blackburn
Tonia Castle
Rachel Conn
Stanley Conn

Laura Ellen Crum
Michael Derossette
Charles Everidge
Samuel Fletcher
Belinda Gayheart
Kathy Hall

Timothy Jacobs
Emma Lou Jervis
Gary Kilburn
Roger Lafferty
Ginger McKenney
Bertha Meade

Carey Meade
Luther Meade
Lisa Mitchell
Lois Patrick
Frank Rudder
Lana Spurlock

Lisa Terry
Howard Waddles
Sherry Ward
Terena Ward
Elberta Wright
Randy Wright

2nd Grade

Stephen Allen
Liz Barnett
Belinda Click
Brenda Crum
Scottie Crum

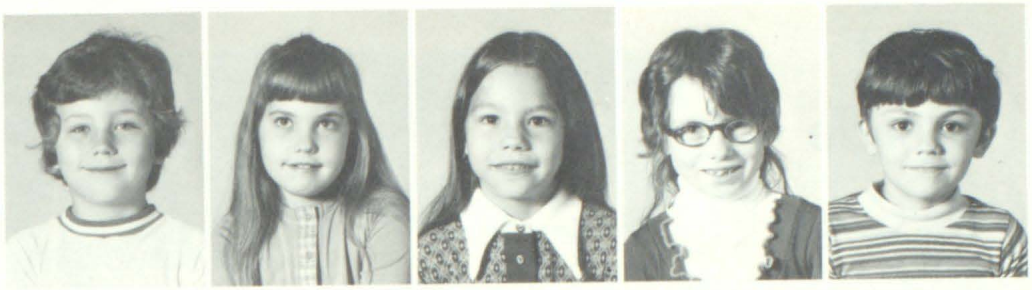

Christina DeGuzman
Tiffany Dingus
Michall Dodge
Kim Frye
Robin Gregary
Jeanie Hale

Harold Hall, Jr.
Liza Harris
Steven Layne
Ronald Lester
Bobby McCoy
Elizabeth Mosley

Teresa Mullins
Freddie Osborne
Janet Owens
Jimmy Patrick
Ashley Reynolds
Larry Robinson

Renee Rowe
Sherry Sammons
Tammy Sammons
Troy Samons
Elizabeth Shelton
Debra Skeans

Jill Skeans
Randy Steele
Tina Thomas
Kathy Wallen
Susan Wills

1st Grade Mrs. Crisp

Pamela Baldridge
Virginia Bryant
Walt Carroll
Gary Conley
Sherry Sue Dingus
Anna M. Hall

Jennifer Hall
Sharon Hurst
Sherry Hurst
Daniel Hutchinson
Greg Ison
Pamela Jenkins
Duke Martin
Amy Mayo

Rodney McKinney
Vicki Mosley
Sean Ousley
Chris Prater
Jamie Ratliff
Leigh Reynolds
Joey Robinson
Sherry K. Rowe

Johnny Rudder
Shirlin Sammons
Lisa Shepherd
Peggy Shepherd
Sandra Spurlock
Michael Tackett
Beth Taylor
Bobby Terry

1st Grade Mrs. Martin

NO PICTURE AVAILABLE

Roger Bevins
Leslie Bradley
Paul Caudill
Charles Collins
Ruthie Gunnels
Faye Hall
James Hall
Earnest Hancock

Ralph Jacobs
Shelia Johnson
Melissa King
Pamela Manuel
Debbie Mulkey
David Patrick
Donald Robinson
Lance Sammons

Darrick Skeans
Danny Stephens
Howard Sturgill
Debbie Terry
Michael Thompson
Pamela Vanover
Jessica Wallen
Sheila Ward

2nd Grade

Sherry Webb
James Adkins
Kennith Crum
Susan Tackett
William Wright

Mrs. Gray's Kindergarten

Philip Allen
Connie Bentley

NO PICTURE AVAILABLE

Tammy Bentley
Paige Bradley
Lesley Conn

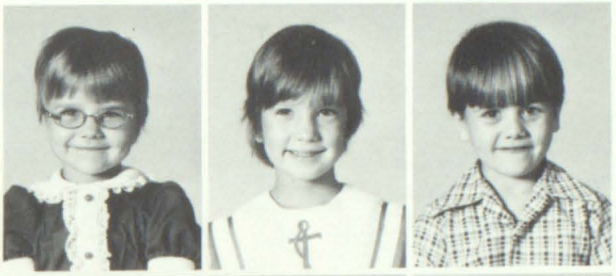

Travis Crum
William Crum
Bertha Curry
Anitta Duff
Rodney Foley
Kayellen Gearheart

James Griffith
Denise Hall
David Hamilton
Teresa Howard
Steven Hughes
Ron C. Hunter

Virginia Jenkins
Steven Justice
Derrick Martin
Gene McCarty
Melanie Meade
Timothy Meade

Dwayne Osborne
Leslie G. Osborne
Michael Osborne
Elizabeth Ousley
Ronald Ousley
Leigh Ann Patton

Mark Perkins
Ronnie Rowe
Stephanie Scarberry
Kimberly Sexton
Michael Vance
Tammy Sue Yates

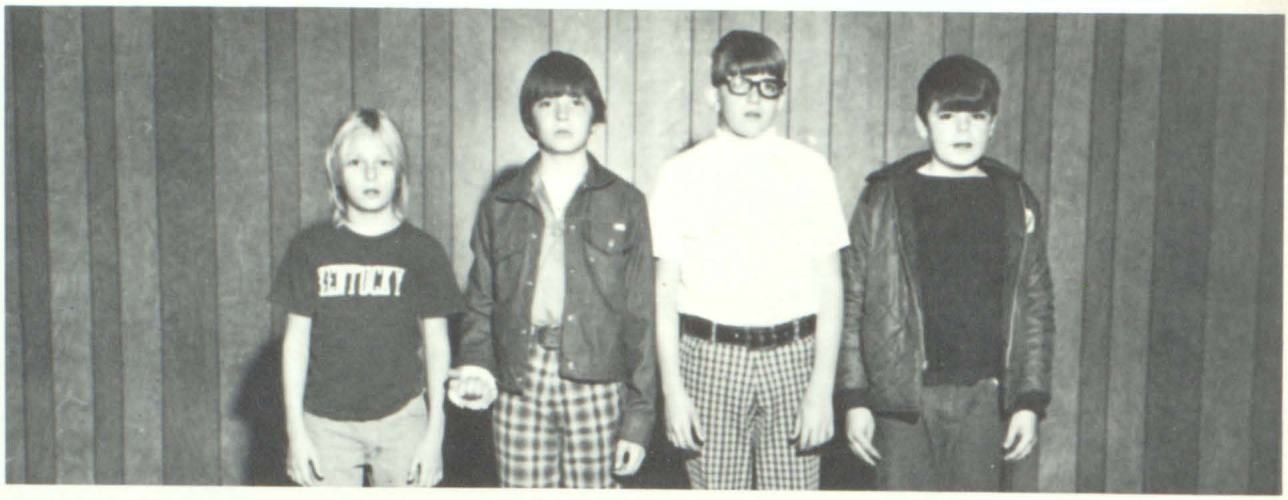

Basketball Managers

Library Club

Flo Flanery
Doug Whicker
Jr. Miss Red, White & Blue
Escort

Leigh Reynolds
Little Miss Red, White
And Blue

Kim Terry
Spelling
Champion

A Team

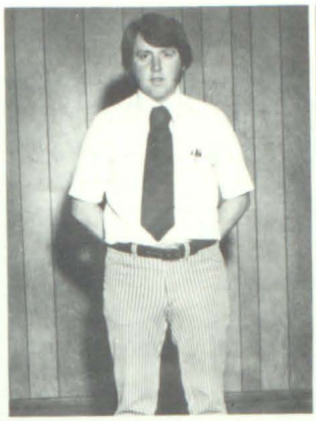

Mr. Griffith
Coach

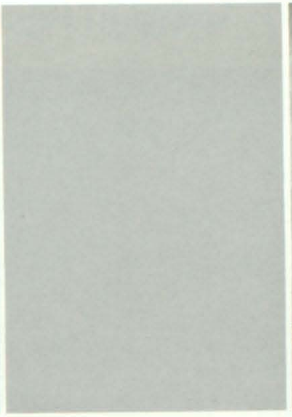

Mr. Patton

Brain Click

Purple Flash

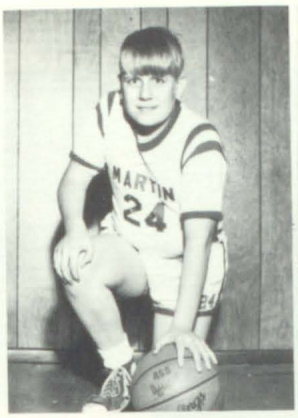

Gene Layne

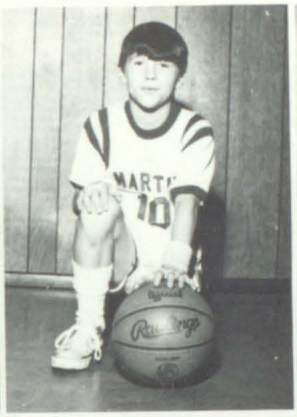

Michael Clouse

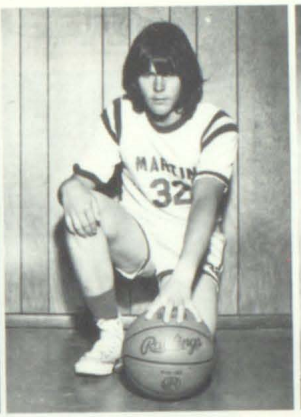

James Akers

Byron Colburn

George Hall

Doug Whicker

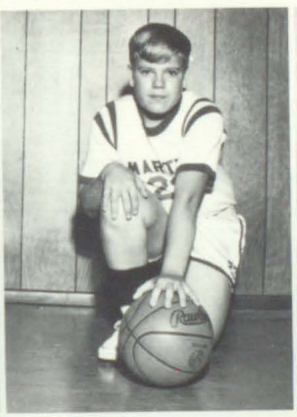

Keith Adkins

William Petry

Ricky Layne

Wayne Conn

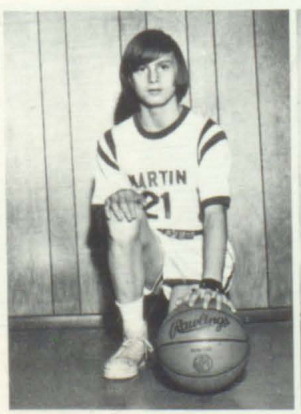

Joey Crum

Gordon Carroll

Bruce Mullins

Larry Collins

Robie Click
Mascot

A Team Cheerleaders

Nippy Ratliff

Shelia Johnson

Kim Terry

Toby Spradlin

Flo Flanery

Anna Whicker

B Team Cheerleaders

Lisa Spradlin

Laura Shephard

Kathy Layne

Sandy Terry

Angie Terry

Lisa Conn

B Team

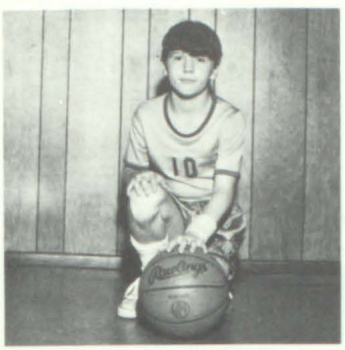

Michael Clouse

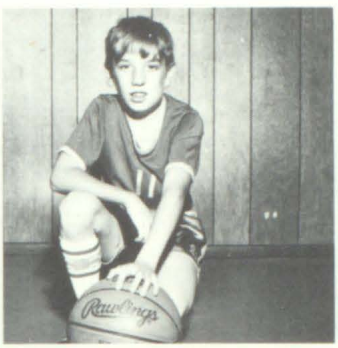

Steve Jacobs

Tommy Dingus

John Ousley

Edgel Crum

John Darryl Adkins

Kelly Allen

Joey Crum

Jeffery Hall

Mark McKinney

Bobby Hackworth

Bruce Mullins

Steve Lafferty

Billy Dingus

Freddie Carroll

Joey Patrick

CHARLES F. CLARK ELEMENTARY SCHOOL

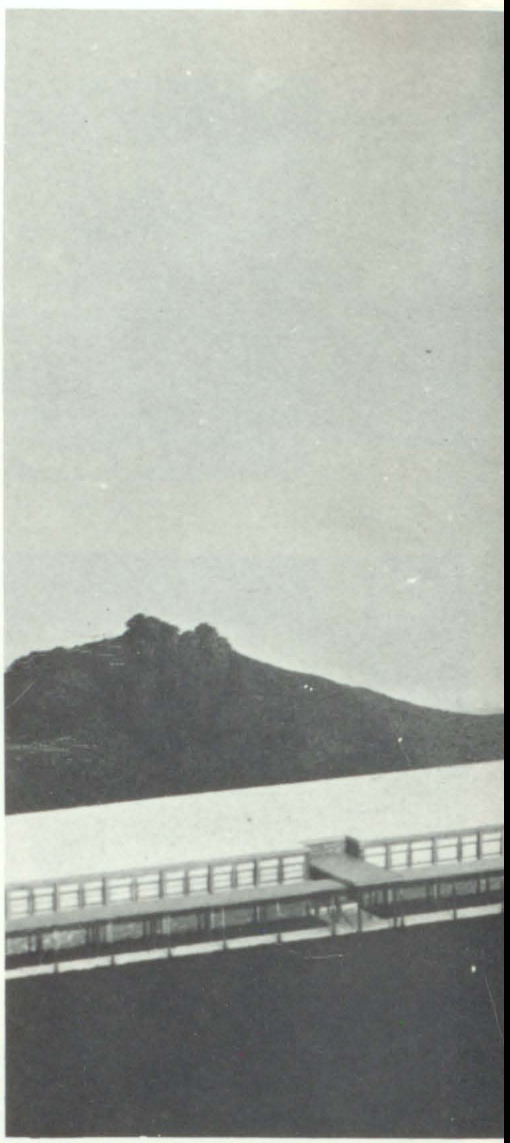

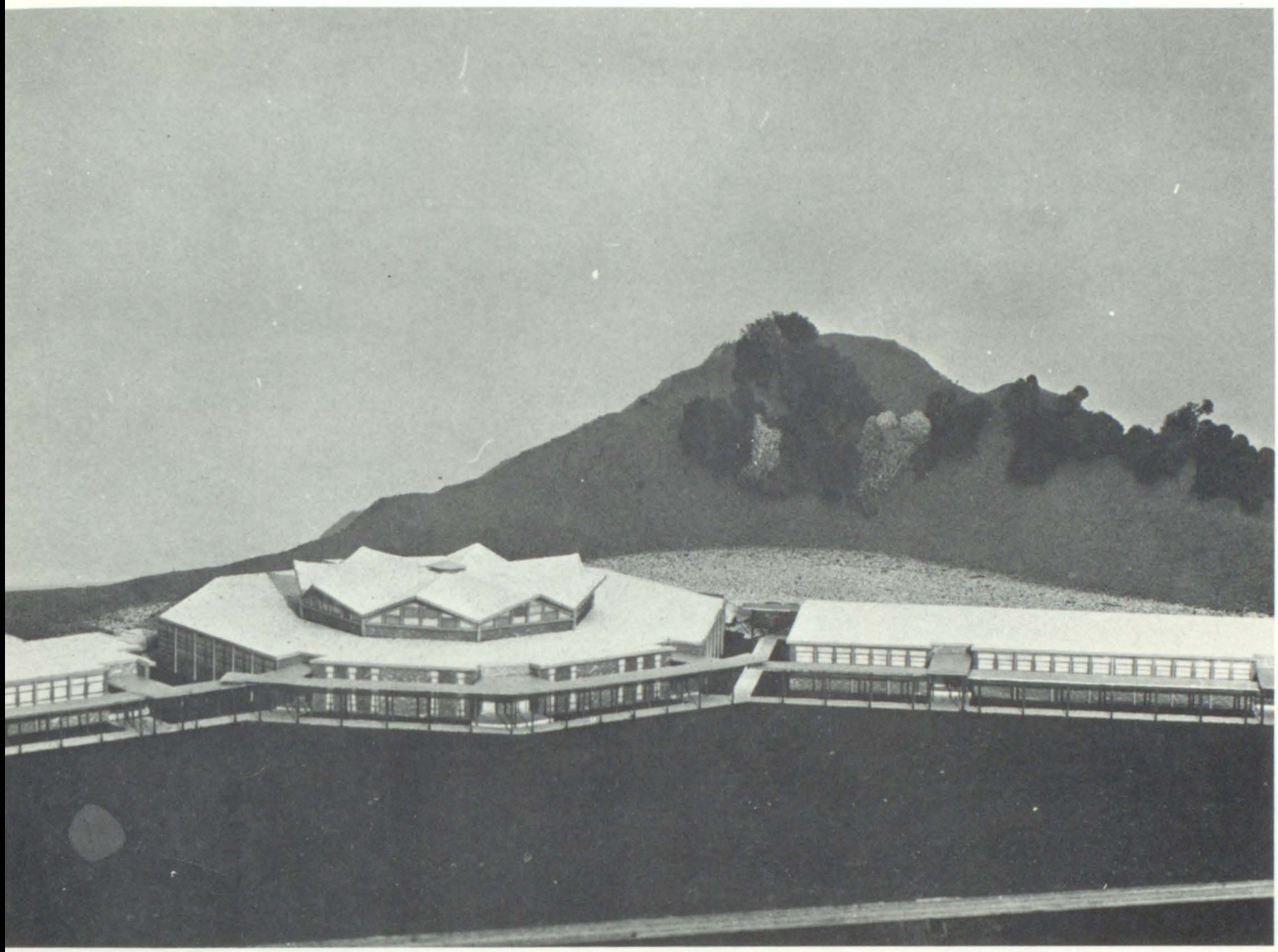

Meet Our Staff . . .

JOHN K. PITTS
Principal
WANDA ALLEN
Primary Grades
PATRICIA BRANSON
Intermediate Grades
EDNA DAVIS
Primary Grades

ANNE DICKERSON
Intermediate Grades
ELSIE DOTSON
Intermediate Grades
SHELBY DRAUGHN
Intermediate Grades
BETTY FLANERY
Intermediate Grades

PAULINE HICKS
Primary Grades
DELPHIA HICKS
Remedial Reading
NADINE HICKS
Remedial Reading
LOUISE HOWARD
Librarian

IMOGENE HACKWORTH
Secretary

WANNA STEPHENS
Teacher Aide

EDITH JONES
Intermediate
JUDITH MARSHALL
Special Education
LOWELL E. MC COWN
Junior High Grades
MARION J. MUSIC
Junior High Grades

EARL D. OUSLEY
Junior High Grades
GLADYS SHEPHERD
Primary Grades
MARY J. SLONE
Primary Grades
NOLA A. SLONE
Remedial Reading

JUNE STEPHENS
Remedial Reading
MILDRED WHITAKER
Primary Grades
RUTH CARTER
Student Teacher
ARLENE MARTIN
Student Teacher

LOUQUILLA SPURLOCK
Teacher Aide

CHRISTINE SPRADLIN
Teacher Aide

BETTY STANLEY
Teacher Aide

BERNICE SHUFF
Teacher Aide

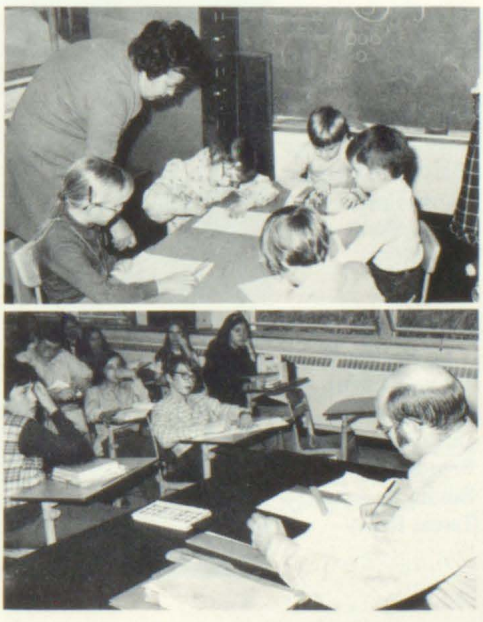

Meet Our Junior High Groups

Sherri Allen
Clarissa Bailey
Austin Bentley
Sally Collins

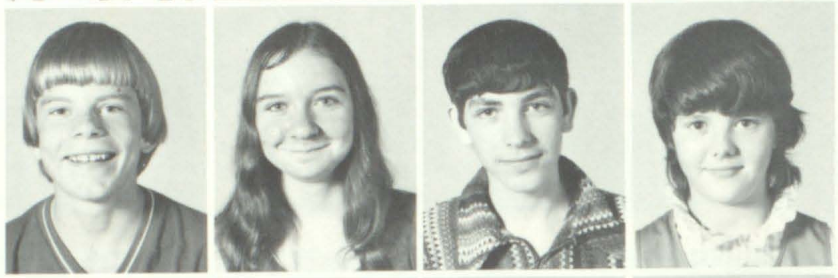

Greg Dillon
Brenda Foley
Henry Fugate
Linda C. Hackworth

Charles Hicks
Emma Howard
Donald Hyden
Terry Manuel

Joe Miller
Tim Music
Barbara Nelson
Frank Newsome

Hasadore Ousley
Regina Ousley
Helen Perry
Lula Prater
Billy Ratliff
Daniel Robinson

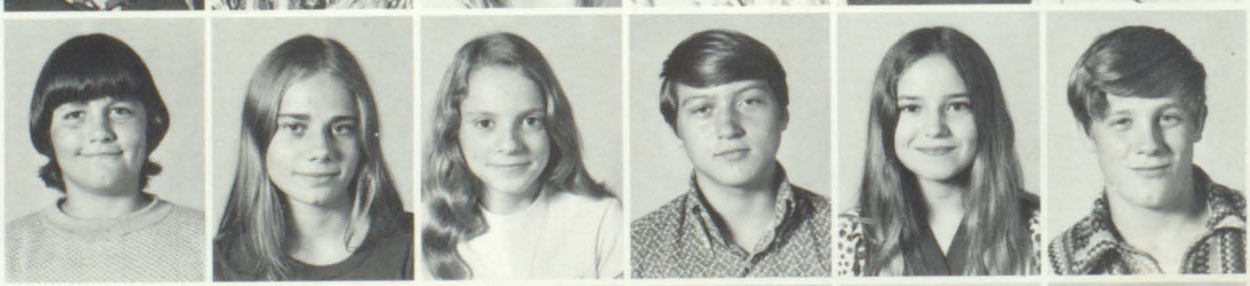

Larry Rudy
Janet Shepherd
Allie Marie Slone
Palmer Slone
Pamela Slone
Steve Slone

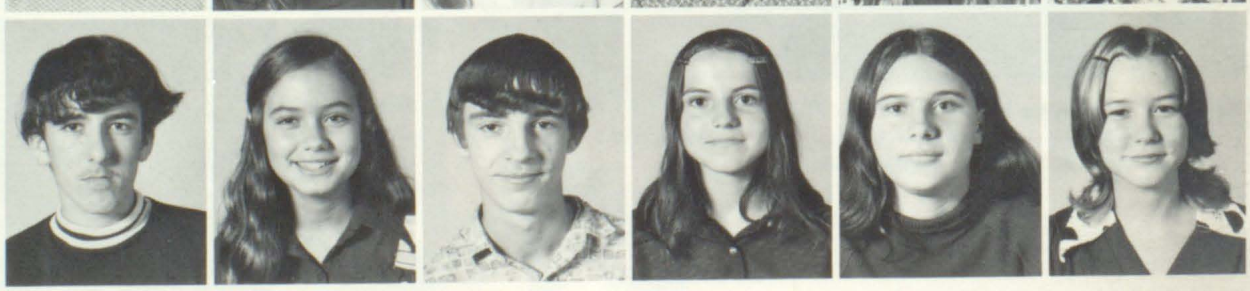

Thomas Tussey
Susie Wallen
Larry Watkins
Brenda Wright
Sandra K. Arnett
Teresa Bailey

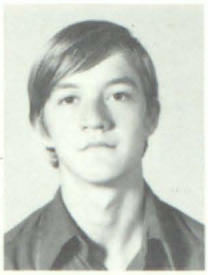

Luther Baldridge
James J. Brown
Henry Clark, Jr.

Elizabeth Collins
Oneda Compton
Craig J. Dudrick

Shari L. Frasure
Vicky G. Gibson
Richard Hackworth

Edwenna G. Hale
Taunda L. Hicks
Gwyn E. Hurd

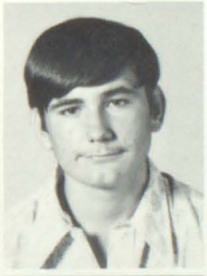

Oscar Roy Johnson
Kathy K. Keaton
Sandra D. Medlock
Jimmy Moore
Dwayne K. Mullins
Susie D. Nelson

Kathy Nolan
Linda M. Ousley
Tanda K. Ousley
Mary L. Perry
Darrell Prater
Peggy S. Prater

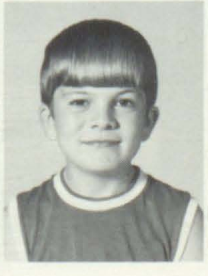
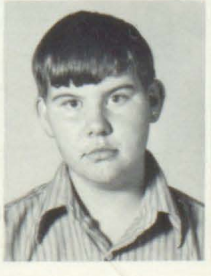

Dexter D. Reffett
Arlen E. Shepherd
Troy D. Shepherd
Gary C. Thornsbury
Johnny Austin
Ricky Blevins

Princess Bradford
Linda Bradley
Donald Calhoun
Melissa Clay
Dwayne Collins
Frank Compton

Connie DeLong
Randy Fowler
Ellis Griffith
Kay Hale
Meada Hall
Ricky Johnson

Gene Kendrick
Deborah Lazar
Tim Lazar
Dennis Marsillett
Eva Jean Ousley
Lisa Ousley

John David Pitts
Timothy Prater
Kitty Shepherd
William Shepherd

Anita Slone
Caroline Slone
Connie Slone
Deborah Sparks

Carol Stephens
Jimmy Waddles
Carolyn Younce
Donald Permenter

Joe Permenter
William Permenter

Meet Our Intermediate Groups . . .

James Adams
Adam Arnett
Linda F. Bradley
Lena Blackburn
Abbie G. Cole
Donald Collins

Greg Collins
Sam Compton
Rita Green
Diana Hackworth
Ben Haywood
Greg Haywood

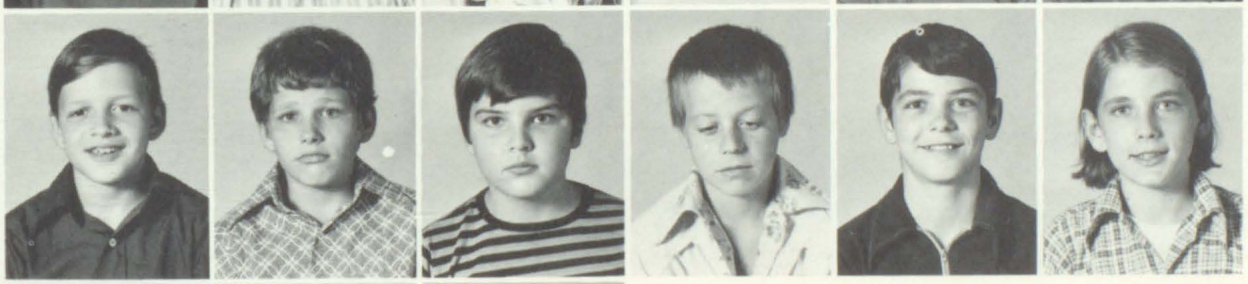

Joey Hicks
Johnny Hughes
Ronnie Johnson
Mickey Keller
Curtis Newsome
Gary Newsome

Dennis Ousley
Eddie Ousley
Norma Ousley

Naomi Ousley
Steven Ousley
John M. Perry

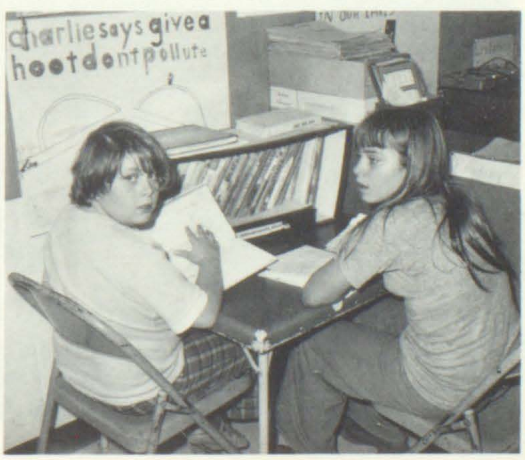

Ricky Perry
Bonnie Powers
Keith Powers
Mark Shuff
Vickie Rowe
Joe Dale Shepherd

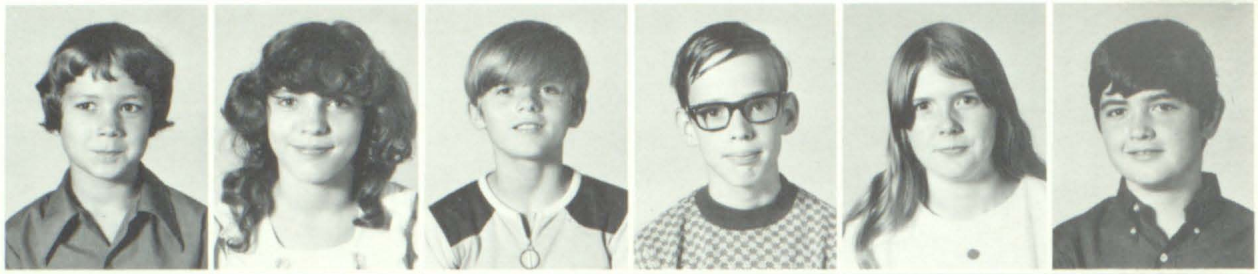

Dottie Slone
Tommy Wright
Demetra L. Bradford
Rhea Lynn Clark
Roger Compton
Tommy K. Dillon

Judy L. Foley
Allan D. Frasure
Timothy R. Goble
Donna R. Greene
Freddie Hackworth
Grace Carol Hackworth

Gracy A. Hughes
Betty L. Hyden
Keith Hyden
Henrietta Johnson
Malcolm T. Johnson
Terry L. Marsillett

Janie L. Ousley
Melissa A. Ousley
Jayne M. Pitts
Christine Prater
James H. Ratliff
Sheri L. Ratliff

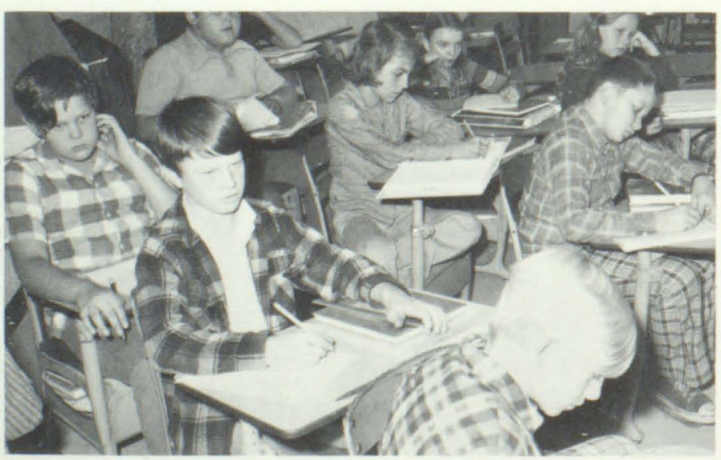

Jackalee Scott
Connie Shepherd

Patricia Shepherd
Robert Shepherd

Ronnie Shepherd
Sherri L. Shepherd
Vickie L. Shepherd
Burlin Slone
Gregory Slone
Tammie J. Wright

Larry Bailey
James Bradley
Dorthy Blackburn
Debbie Calhoun
Della Clark
Doris F. Clemons

Sam Collins
Carlos Griffith
LaDonna Hackworth
Bobby Hamilton
Rebecca Haywood
Carl Trent Hicks

Abigail Johnson
Ricky Johnson
Sharon Johnson
Randy Keaton
Mike Lazar
Calvin Miller

Edgar Moore
Pam Moschke
Mike Nelson
Charles Newsome
Denver Ousley
Lisa Ousley

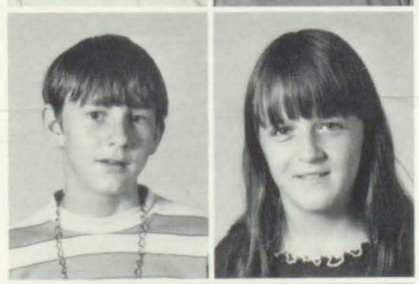

Pete Poe
Lynette Rudy

Dwayne Scott
Brenda Shepherd

Terry Shepherd
Jeff Shupe
Patricia Slone
Bruce Sparks
Geneva Adams
Tammy Adams

Kara Alexander
Timothy Clark
Tammy Griffith
Donna Hackworth
Cindy Hamilton
Renita Haywood

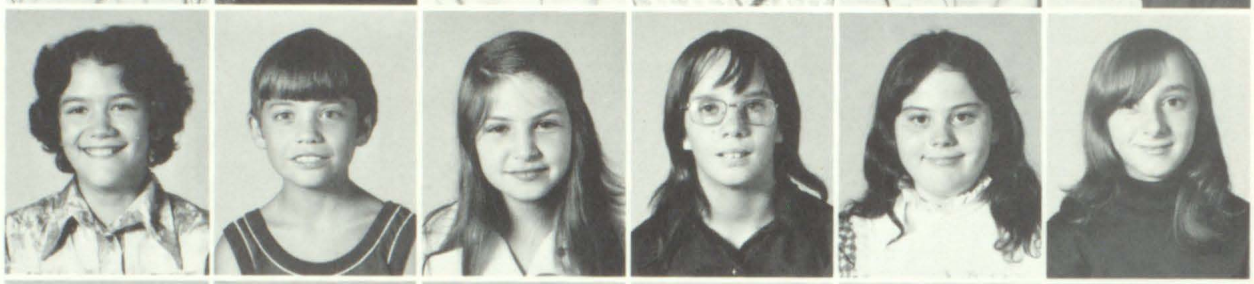

Jimmy Hinton
Randy Holbrook
Gary Horton
Lynn Hughes
Ricky Hughes
Tammy McKenzie

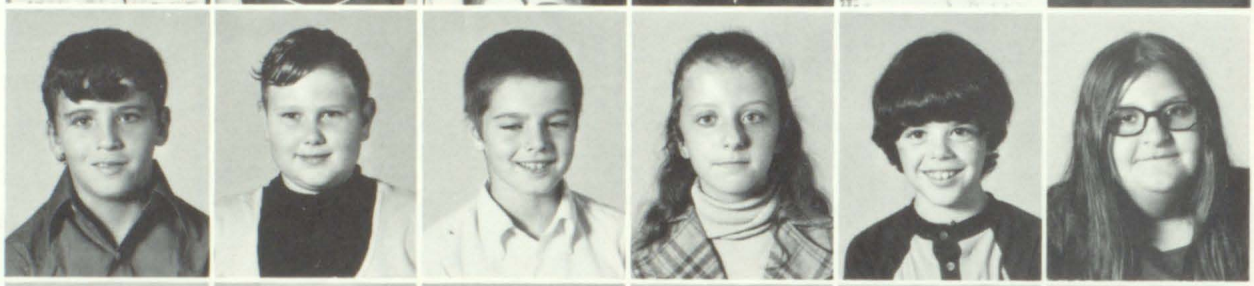

Wiley Nelson
Barbara Ousley
Craig Ousley
Denise Ousley
Gina Perry
Steve Prater

Steve Rice
Kimberly Risner
Christopher Robinson
Kimberly Salmons
Billy Joe Shepherd
Carletta Shepherd

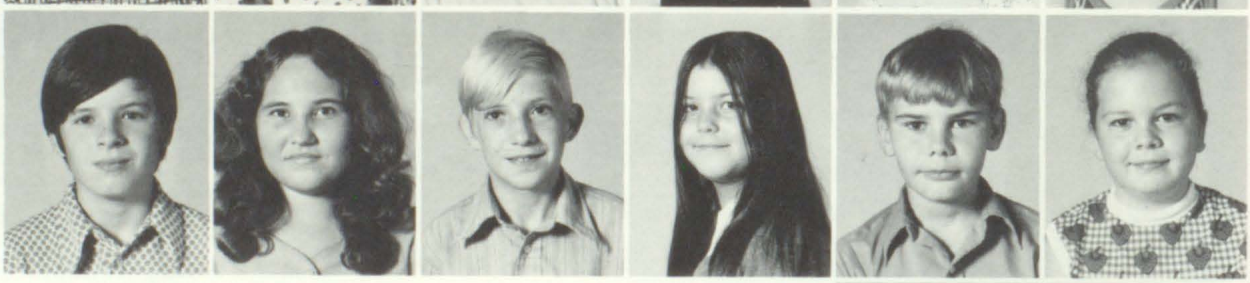

Cindy Shepherd
Kathy Shepherd

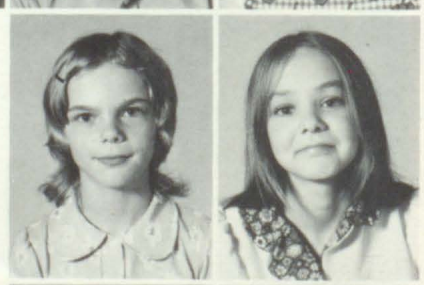

Susan Shepherd
Lisa Slone

Bill Greg Slone
Jay Whitaker
Melissa Adams
Lisa Bailey
Eddie Bradley
Evelyn Clark

Gene Crabtree
Barry Frasure
Paul D. Hicks
Elizabeth Hughes
Barbara Johnson
Karen Marsillett

Gwendolyn McKenzie
Kevin Mullins
Edwina Ousley
Randall Ousley
Clarence J. Prater
Michael Robinson

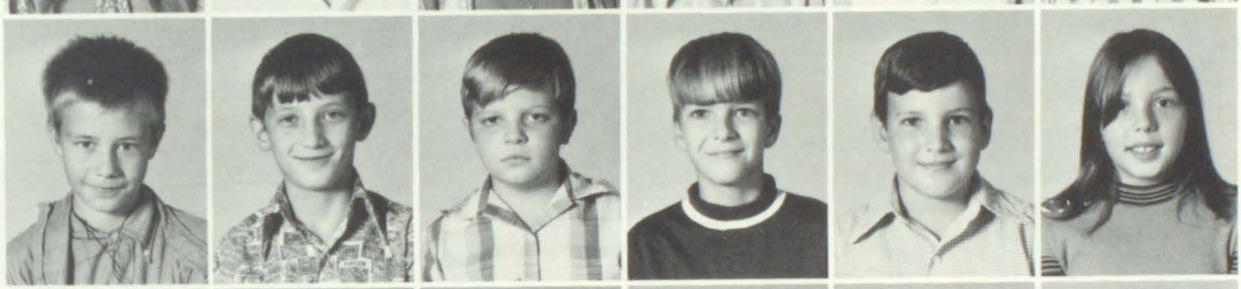

Joseph Shepherd
Ronnie Slone
Randy Woofter
Jeffery Austin
Clifford Bentley
Mary Jane Davis

Lisha Elliott
Robert Goble
Vonda Greene
Angela Griffith
Tarzan Prater
John Ratliff

Alice Slone
Patty Slone

Timothy Spradlin
Brenda Adams

Kenneth Bailey
Herschel Baldridge
Dordena L. Buckley
William A. Collins
Randall Foley
James Griffith, Jr.

Lora Marie Hackworth
Ricky D. Holbrook
Samuel R. Hughes
Teresa F. Hughes
Charlotte Johnson
Nancy Lazar

Roger D. Marsillett
Lois Meadows
Tammy V. Miller
Jimmy Music
Tammy S. Nelson
Melinda Lou Ousley

Sandra L. Ousley
Eric J. Pitts
Gail Prater
Brian K. Ratliff
Paul D. Robinson
Tammy A. Shepherd

William J. Skeans
Timothy B. Slone
Clay Smith, Jr.
Terry L. Smith
Thomas Stevens
Ronald D. Wright

Meet Our Primary Groups . . .

Freda Adams
Patricia Arnett
Henry Austin
Destry Blackburn

Linda Blackburn
Leo Bradley, Jr.
Pamela Brown
Teresa Castle

Kelly Cecil
Lois Collins
Richard Collins
Cletis Griffith

Keith Griffith
David Hackworth
Franklin Hackworth
Dawn Hicks

Tammy Johnson
Timothy Justice
Edward Lazar
Gladys Marsillett

Elizabeth Mollette
James Music
Melinda L. Ousley
Charles Shepherd

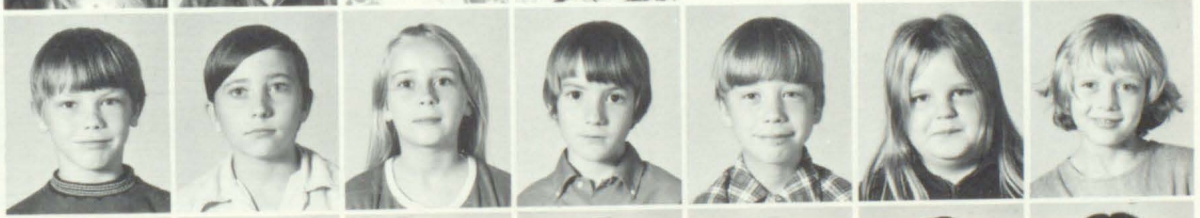

Dwayne Shepherd
Owen Shepherd
Kimberly Slone
Randall Slone
Bill John Blackburn
Carolyn Elliott
Sherry Frazier

Wayne Frazier
Timothy Herald
Shenean Honn
Teresa Hughes
Tammy Hyden
Larry Leedy
Ramona McKinney

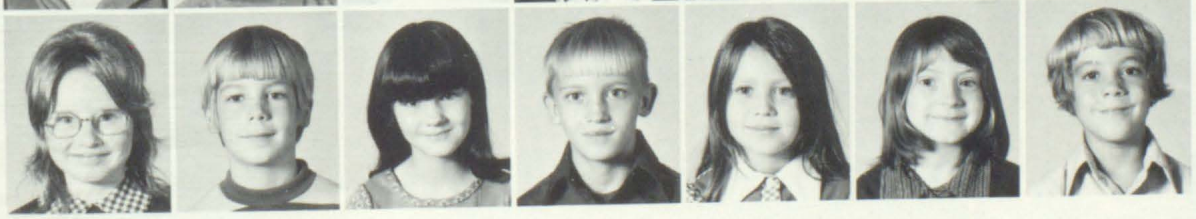

Rena Music
Todd Nairn
Ruth Newsome
David P. Ousley
Denise Ousley
Rita Lynn Ousley
Clyde Perry

Sarah Pitts
Rebecca Prater
Misha Reynolds
Timothy Robinson
Connie Slone
Dwight Slone
Richmond Slone

Dewey Stephens
Kimberly Waddles
James Watkins
Tony Whitaker
Peggy Williams
Rita Arnett
Rhonda Bates

Tammy Bates
Steven Blackburn
Aggie Bradley
Dolly Bradley
Paul Brown
Sheila Brown
Steven Buckley

Ivis Lynn Combs
Wanda Compton
Teresa Fitzpatrick
Anna Greene
Joe Greene
Arnold Griffith
Donald Hackworth

Jody Hackworth
Jonathan Hale
Rose Hayden
Thelma Hayden
Kenneth Hinton
Dianne Horton
Trina Houston

Sherry Johnson
Teddy Johnson
Vincent Justice
Jimmy Little
Keith Marsillett
Paul Marsillett
Roger Marsillett

Lorrie McCarty
Regina McKinney
Lydia Meadows
Gwendolyn Music
Damon Newsome
Helen Hewsome
Birchell Nolan

Karen Ousley
Michael Ousley
Rodney Ousley
Lewis Prater
Vernon Ratliff
Shellia Shell
Arthur J. Shepherd

Deitra Shepherd
John F. Shepherd
Olen Shepherd
Tina Shepherd
Daniel B. Slone
Glen Slone
Glen Edward Slone

Patricia Ann Slone
Stonie Slone
Steven Spradlin
Sherry Stephenson
Terry Sutherland
Angela Waddles
Denise Ward

Michael Watkins
James Adams
Johnnie Adams
David M. Allen
Jeffery Arnett
Vicki Bates
Deborah Bradley

Melissa Bradley
James E. Chaffins
Julie Davis
Leanna Dotson
Jamie Fitch
Glenda Foley
Melissa Garrett

Melissa Griffith
Jill Rena Hackworth
Michael Herald
David Hill
Michele Honn
Eric Horton
Alex Hughes

Lisa Hughes
Janet Johnson
Melissa Layne
William Leedy
Jerry Lewis
Lisa Marsillett
Ronald R. Meadows

Alan K. Moore
William T. Nairn
David Nelson
Tena Ousley
Sheila Pitts
Wanda Pitts
Erman Poe

Melissa Powers
Barry Rice
Melissa Robinson
Carlie Shepherd
Eugene Shepherd
Jeffery Shepherd
Paul Shepherd

Teresa Shepherd
Alicia Smith
David Slone
Hobart Slone
Jeffrey Slone
Richenna Slone
Rodney Slone

Ronnie Slone
Debra Ward
Johnny D. Williams
Adis Blake Younce

Meet Our Cooks; Custodians . . .

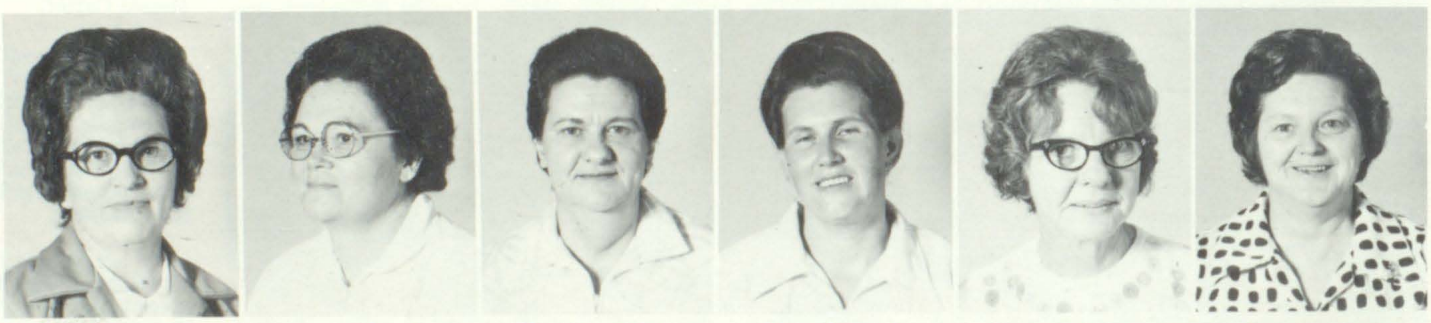

Hazel Shepherd | Dorcas Fannin | Ernestine Hicks | Mary A. Ousley | Frances Branham | Rosaline Music

Our Patriotic Parade . . .

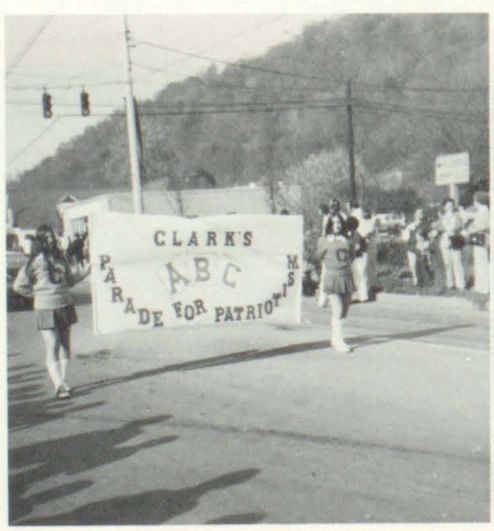

Our After School Activities . . .

"A" TEAM CHEERLEADERS: FRONT ROW: Carolyn Younce, Edwena Hale. BACK ROW: Shari Frasure, Tanda Ousley, Peggy Prater, Susie Wallen.

"A" TEAM BASKETBALL: FRONT ROW: Billy Ratliff, Tim Prater, Jimmy Waddles, Randy Fowler, Freddy Hackworth. BACK ROW: Greg Dillon, Denny Ousley, David Pitts, Donald Permenter, Richard Hackworth, Ben Haywood.

"B" TEAM CHEERLEADERS: FRONT ROW: Henrietta Johnson, Kara Alexander. BACK ROW: Pam Moschke, Lisa Slone, Grace Hackworth, Christine Prater.

"B" TEAM BASKETBALL: FRONT ROW: Tommy Dillon, Keith Power, Greg Haywood, Gene Kendrick, Adam Arnett. BACK ROW: Freddy Hackworth, Steve Prater, Jimmy Waddles, Craig Dudrick, Hasadore Ousley, Denny Ousley, Randy Fowler.

Spring Carnival . . .

FRONT ROW: Kelly Cecil, Prince, Geneva Adams, Princess. BACK ROW: Randy Holbrook, Attendant, Steven Ousley, King, Arbadella Bailey, Queen, Kay Hale, Attendant, Jayne Pitts, Attendant.

Halloween Carnival . . .

Rebecca Prater, Attendant, Betty Hyden, Attendant, Randy Holbrook, Attendant, Dietra Shepherd, Princess, Sheri Allen, Queen, Arlen Shepherd, King, Trent Nairn, Prince, Billy Ratliff, Attendant, Vincent Justice, Attendant, Steven Buckley, Attendant.

MELVIN ELEMENTARY

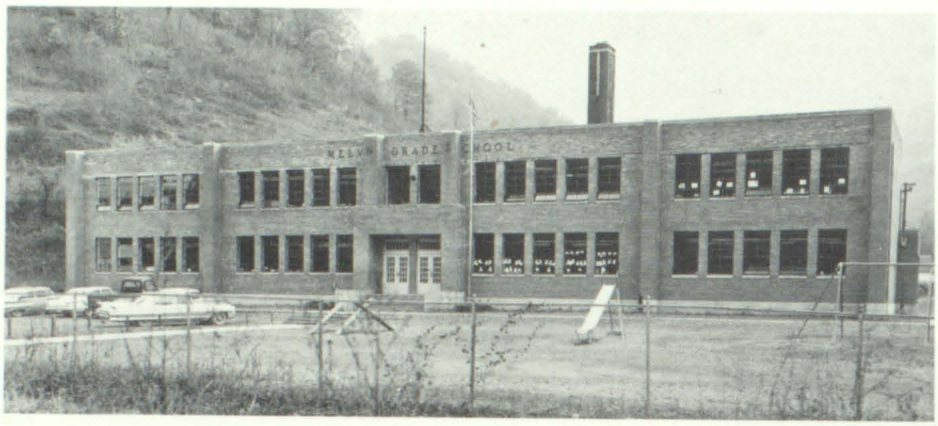

Faculty

SEATED: Kathyrn Johnson, Aileen Fraley, Peggy Bradford, Rosemary Hall (Aide), Alberta Moore, Brenda Johnson (Aide), Ruth Smith, Inez Owens. STANDING: Lonnie Slone, Kenneth Eads, Gleason Slone (Principal), Bufford Huff, Robert Smith. Not Pictured: Mabel Berger.

First Grade

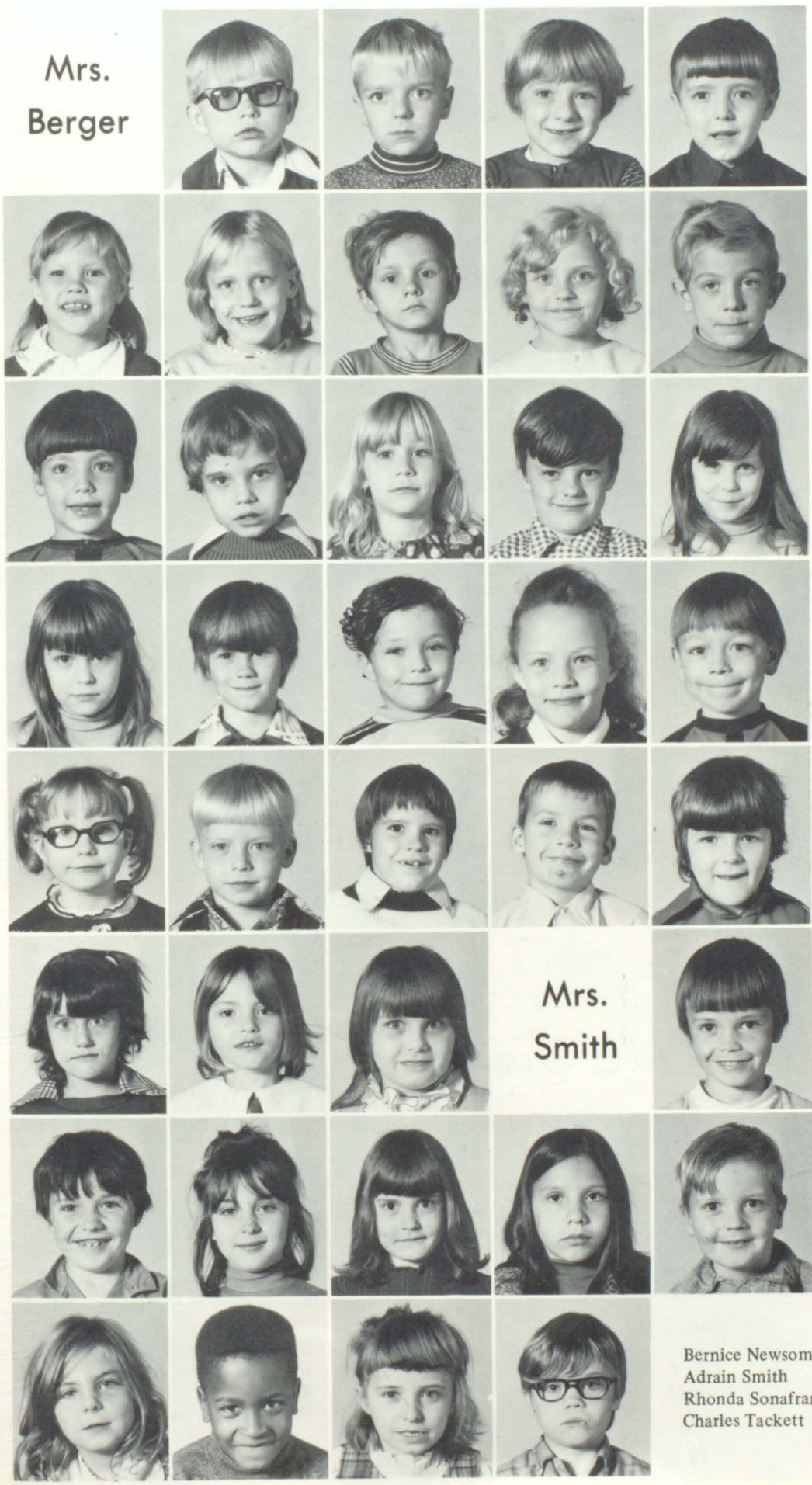

Mrs. Berger
Mark Belcher
Hillard Branham
Stephen Caldwell
Philip Burke

Teresa Caudill
Debbie Cole
Chad Hall
Geanie Hall
Paul Hall

Stuart Johnson
Terry Jones
Pebble Little
Tony Moore
Betty Osborne

Joyce Osborne
Donna Spears
Douglas Spears
Bernita Tackett
Corbett Tackett

Danna Tackett
Rodney Tackett
Stanley Tackett
Jamie Turner
Kimberly Vicars

Tina Williams
Brenda Younce
Patty Younce
Mrs. Smith
Jeff Boyd

Darrell Flannery
Norma Flannery
Melinda Hall
Ruby Hall
Larry Hill

Bernice Newsome
Adrain Smith
Rhonda Sonafrank
Charles Tackett

Second Grade

Mrs. Smith

Mrs. Smith
Cindy Caudill
Timothy Burke
James Cole
Donna Collins

Joey Collins
Terry Conley
Brian Curtis
Carlton Johnson
Curtis Johnson

Deana Johnson
Larry Johnson
Billie Little
Kimberly Little
Neva Little

Angela Tackett
Paul Tackett
Steven Tackett
Isaac Thompson
Billy Ward

Marvin Williams
Sammy Younce
Debra Young

Third Grade

Mrs. Moore

Mrs. Moore
Tyla Baker
Evelyn Boyd
Harold Collins
Timmy Collins

Brian Hall
John Paul Hall
Roger Hall
Tracy Hall
Charles Horn, Jr.

Third Grade Mrs. Moore cont.

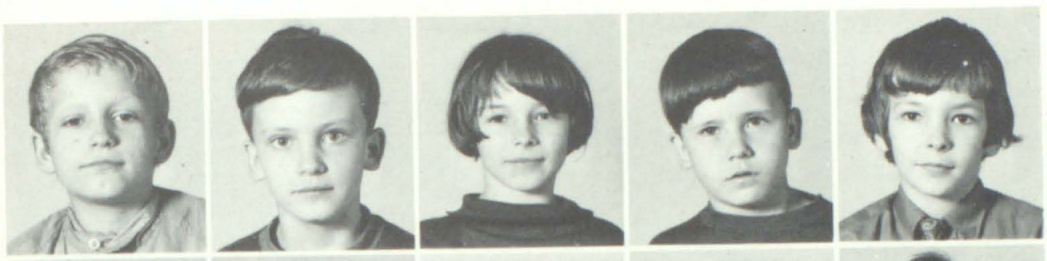

Jonathan Johnson
Mike Johnson
Ron D. Johnson
Ronnie Johnson
Rodney Johnson

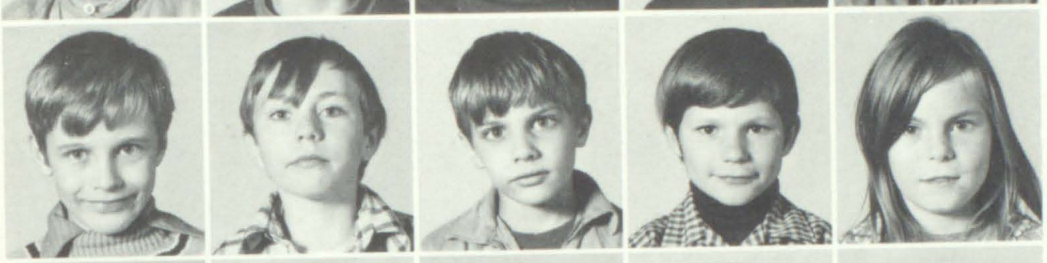

Forest Jones
Robert Little
Kevin Meade
Homer Mullett
Denise Newsome

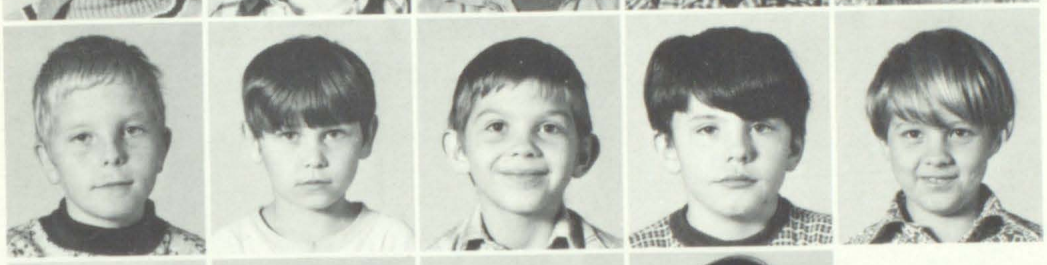

Michael Newsome
Billy Osborne
Douglas Patton
Zachary Rogers
Teddy Stanley

Marsha Thornsbury
Monica Williams
Douglas Younce
Stella Young

Mr. Eads

Mr. Eads
Ruth Castle
Jamie Cook
Priscilla Fick
Bethe Hall

Teresa Hall
Tina Hamby
Sandra Helton
Mary Johnson
Natalie Johnson

Sheila Keens
Karen Little
Rhonda Rice
Connie Tackett
Debbie Tackett

Ronnie Vicars

Fourth Grade

Mr. Eads

Mr. Eads
Kelly Blevins
Richard Branham
Beatrice Crittenden
Keith Davis

Phyllis Gillum
Lori Hamby
Gary Hamilton
Steven Helton
Leonard Hunt

Atha Johnson
Monty Hall
Brenda Little
Claude Little
David Little

Jerry Little
Rusty Mullins
Donna Newsome
Treva Slone
John Smith

Jimmy Spears
Gordon Tackett
Mark Tackett
Benny Thompson
Terry Turner

Fifth Grade

Mrs. Owens

Mrs. Owens
Glenna Berger
Ronnie Blackburn
Rhonda Byrant
Eugene Caudill

Kim Cole
Warren Cole
Ali Collins, Jr.
Gary Collins
Steven Curtis

Fifth Grade Mrs. Owens cont.

Morris Gillum
Kathy Hall
Michael Hall
Scotty Hamilton
Debra Hurt

Janet Johnson
Pamela Johnson
Carol Little
Teddy Little
Bobby Newsome

Cora L. Osborne
Patricia Tackett
Paul Tackett
Tammy Jo Tackett
Terry Younce

Fifth Grade

Mr. Smith

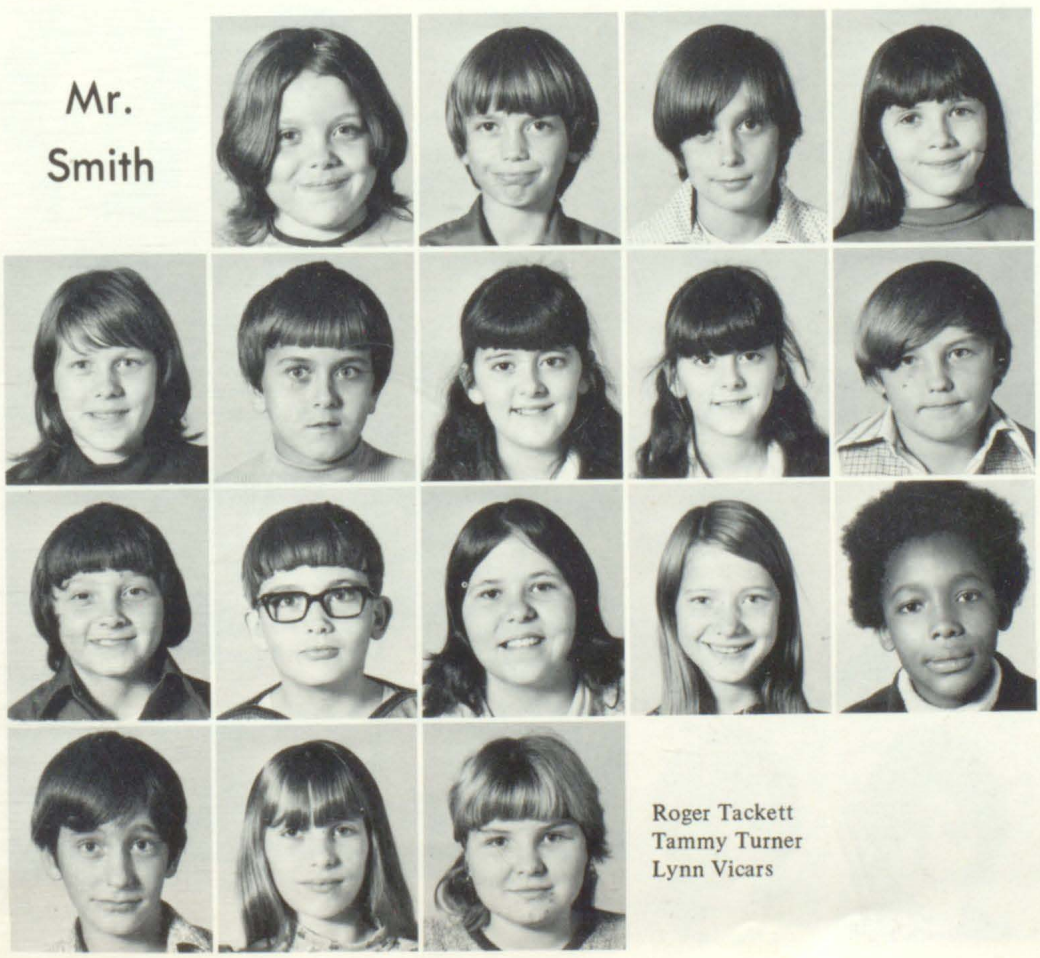

Mr. Smith
Robin Belcher
David Boyd
Ronald Burke
Carol Caudill

Joan Fick
Keith Fields
Laura Hall
Lisa Hall
David Henderson

Stuart Isaac
Steven Johnson
Janie Patton
Becky Rogers
Keith Smith

Roger Tackett
Tammy Turner
Lynn Vicars

Sixth Grade

Mr. Smith
Ricky Cole
Agaleen Collins
Michael Collins
Judy Henderson

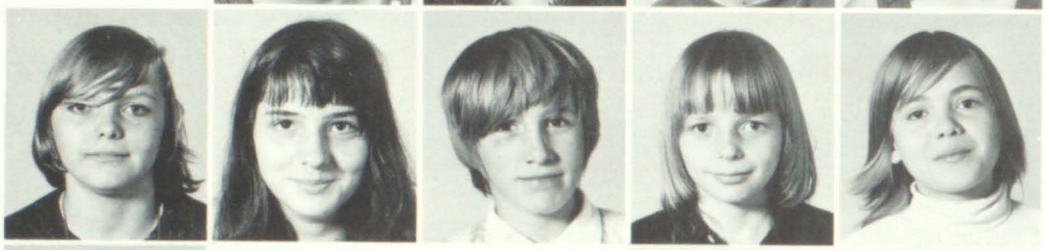

Lonnie Johnson
Paula Johnson
Gary Little
Eugene Tackett
Peggy Younce

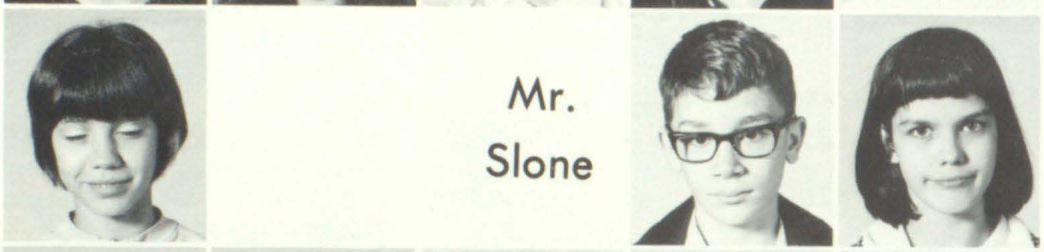

Mr. Slone
Arlene Young
Mr. Slone
David Baer
Priscilla Blocker

Rita Castle
Bobbie Caudill
Mazie Caudill
Kimberly Davis
Charles Gillum

Lanita Hall
Terry Hamilton
Marlene Hunt
Douglas Hurt
Sue Johnson

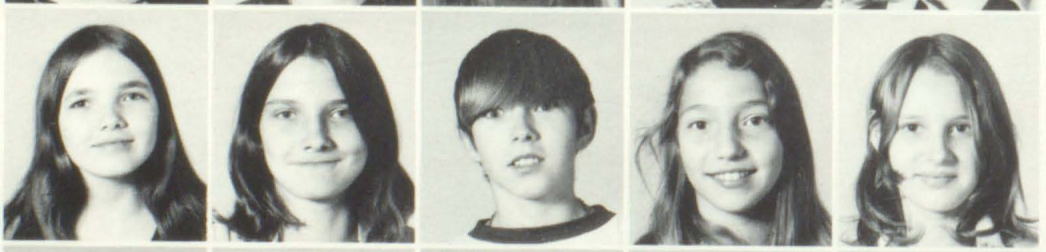

Brenda Keens
Doris Little
Ronnie Little
Tammy Little
Libby McCauley

Karen McKinney
Amber Moscrip
Tony Mullett
Gregory Patton
Kimberly Sanders

Phyllis Smallwood
Rhonda Tackett
Lucy Thompson
Tina Turner

Seventh Grade

Mr. Huff

Mr. Huff
Kathy Bates
Robbie Berger
Strawn Berger
Lisa Blankenship

Tommy Castle
Randall Caudill
Evalene Collins
Jeffery Damron
Sandra Dorton

Ronnie Gillum
Debbie Hall
Deedra Hall
Mitzi Hall
Terry Horn

Kenny Isaac
Phil Jones
Cindy Johnson
Linda Newsome
Bobby Roop

Rhonda Shrewsbury
Jimmy Slone
Northern Smallwood
Jerry Spears
Paul Stanley

Terry Strong
Collie Tackett
Loretta Tackett
Richard Tackett
Jill Thompson

Cooks

Hazel Vanover
Mildred Johnson
Eliza Oaks

The Bulldogs

FIRST ROW: Paul Tackett, Gary Hamilton, Stuart Isaac, Terry Hamilton, Roger Tackett, David Boyd, Keith Fields, Eugene Tackett. SECOND ROW: Kenny Isaac, Collie Tackett, James Allen, Phil Jones, Jeffery Damron, Richard Tackett, Strawn Berger, Gary Little, Robert Berger, Lonnie Johnson.

Coaches

Robert Smith

Kenneth Eads

The Kittens

FIRST ROW: Debbie Hall, Rhonda Tackett, Peggy Younce, Laura Hall, Tammy Turner, Tina Turner, Lisa Hall, Tammy Little, Bobbie Caudill. SECOND ROW: Evalene Collins, Lisa Blankenship, Joan Fick, Sandy Dorton, Deedra Hall, Doris Little, Karen McKinney, Loretta Tackett, Phyllis Smallwood, Cindy Johnson.

Cheerleaders

FIRST ROW: Tammy Little, Tina Turner, Lisa Blankenship. SECOND ROW: Amber Moscrip, Mitzi Hall, Kathy Bates, Cindy Johnson.

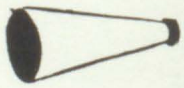

Sponsor

Peggy Bradford

DANIEL'S CREEK RURAL SCHOOL

Helen K. Martin
B.S. Pikeville College

Enrollment 34

Grades 1-8

Mary Jordan
Amos Lewis
Phillip Henry Lewis
Tommy Lewis
Tony Lewis

Jacquline Jarvis
Billy Ray Lewis
Gary Lewis
James Alan Lewis
Melvin Lewis

Charles Dwayne Jarvis
Jeffery Scott Jarvis
Charles Lewis
Connie Sue Lewis
Janet Lewis

Ricky Mitchell
Leo Lewis
Patsy Lee Lewis
Phillip Martin
Pauletta Smith

Gary Jarrell
Ricky Jarrell
Edith Mae Jarvis
Francine Jarvis
Carolyn Sue Lewis

Eileen Lewis
Elmer Lewis
Vonda Jarvis
Andy Lewis
Denise Pope

Paul David Jarvis
Arvil Lewis
Zandle Wayne Lewis
Margie Lewis
Peggy Lewis

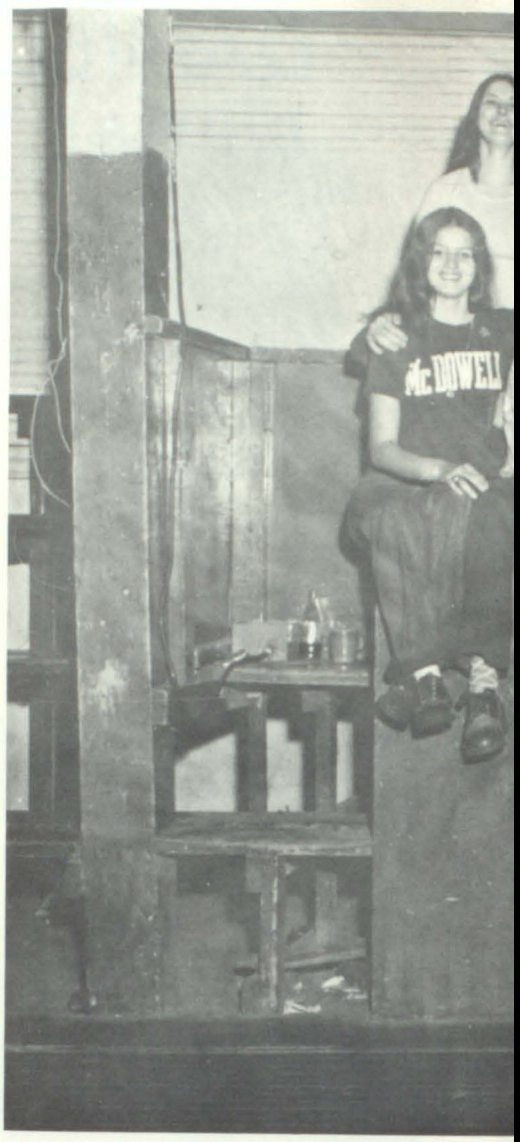

TOP LEFT: Top seniors CECIL HALBERT and KIM MILLER were voted by their classmates as the MOST LIKELY TO SUCCEED.
CENTER TOP: Friendships formed at McDowell are friendships that last. These friends are Connie Tackett, Tim Lance, Norma Stegall, Robin Hall, Ernie Moore, Peggy Stumbo, Kim Miller, Jennifer Adams, Karen Hall, Anna Scott, Charlene Williams, Shiela Shelton, Don Pack, Benita Hamilton, Mike Newsome, and Vickie Elliott.
CENTER BOTTOM: Senior Class Officers: President Cecil Halbert, Treasurer Connie Tackett, Secretary Mary Bentley, and Vice President Tim Lance.

Good Times

McDowell offers to each student the opportunity to share in events that will remain "Good Times" in years to come . . . Games won, friendships formed, rings received, dates accepted, tests passed, futures determined . . . all things that make up the good times.

Lloyd Stumbo, Principal

Violet Moore
Commerce
Frances Turner
English
Sally S. Miller
Art and English
Kenneth Akers
Social Studies

Bobbi L. Moore
English
Roy Frazier
Science
Ray Heinisch
Math
Glenda Morgan
Math

Bobby Allen
Social Studies
Barry Martin
Social Studies
Willie Elliott
English and Latin
Joan Caldwell
Science

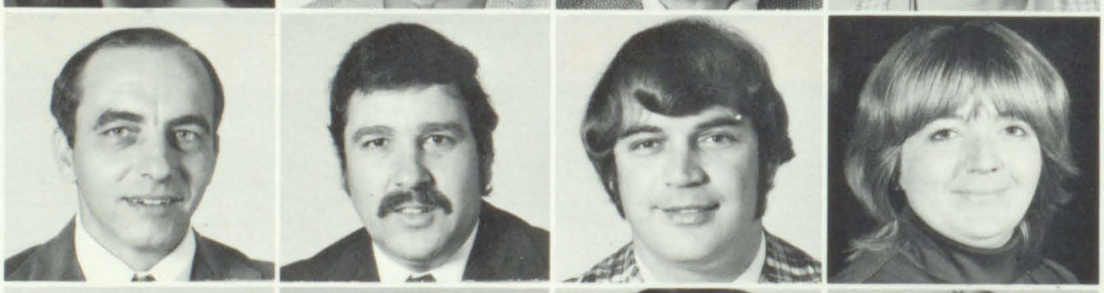

Nannie Hall
Librarian
Libbie Hall
Music
Charlene Sexton
Home Ec.
Kathryn Youman
Reading

Adrain Hall
Counselor
Anna Friend
Special Education
Marie Stumbo
Reading
David Hall
Reading

Pam Allen
Reading
Berta Ratliff
Reading
Emma Billips
Reading
Pauline Allen
1st Grade

Myrtle Ratliff
2nd Grade
Vivian Allen
1st Grade
Ruby Damron
2nd Grade
Wecie Allen
1st Grade

Joan Chaffins
2nd Grade
Audrey Elswick
3rd Grade
Helen Stumbo
3rd Grade
Edith Hopkins
4th Grade

June Allen
4th Grade
Clara Johnson
4th Grade
Draxie Newsome
5th Grade
Georgia Layne
5th Grade

Olive Hall
5th Grade
Wilma Allen
6th Grade
Fred Hall
6th Grade
Shirley Vanderpool
7th Grade

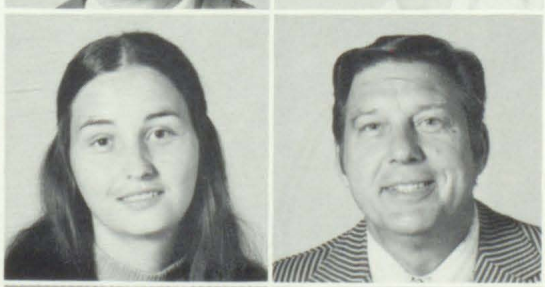

Millie Martin
7th Grade
Hugo E. Miller
8th Grade

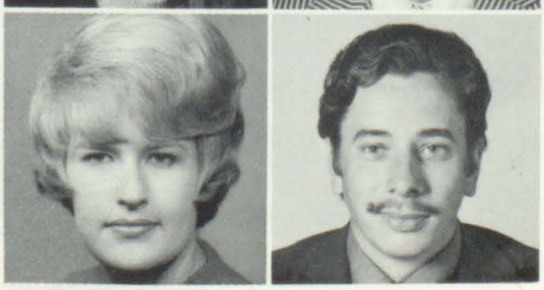

Gwen Williams
8th Grade
Johnny Stumbo
8th Grade

Assistant Principal Philip Chaffins

LIBRARY STAFF: Betty Rackey, Joetta Slone, Helen Gibson, Phillis Keenes, Karen Moore, Irma Howell, Mrs. Nannie Hall, Librarian.

FINANCE COMMITTEE: Brenda Bentley, Rhonda Pack, Juanita Hamilton, Mrs. Violet Moore, Robin Hall, Mrs. Frances Turner, and Mitzi Mitchell.

SENIOR CONCESSION STAND WORKERS: FIRST ROW: Sam Martin, Peggy Stumbo, Kim Miller, Phil Paige, Ernie Moore, Juanita Hamilton, Greta Vance, Connie Tackett, Brenda Bentley, Renny

YEARBOOK STAFF: Ricky Roberts, Connie Tackett, Bobby Paige, Doug Newsome, Rhonda Pack. Greta Vance, Norma Stegall, Kim Miller, Mrs. Sally Miller, Sponsor, Mike Newsome, Robin Hall, Ernie

Vance, Doug Newsome, Ricky Roberts, Cecil Halbert. SECOND ROW: Norma Stegall, Sharon Hopkins, Tim Lance, Shiela Shelton, Rhonda Pack, and Mary Bently.

GARTH VOCATIONAL BOYS: FIRST ROW: Leslie Mullins, Tim Howell, John Sexton, Mike Shepherd, Earl Spurlock, David Parson, Jeff Hall, Steve Hicks, Tommy Dingus. SECOND ROW: Larry Reynolds, Ronnie Mullins, Barry Collins, Deaver Newsome, Johnny Spears. THIRD ROW: Randy Turner, Jerry Hamilton, Randall Hall, Randy Caudill, David Newsome, Eddie Stickler, Mike Newsome, and Claude Johnson.

Moore, Peggy Stumbo, Clive Case, Bill Martin, Benita Hamilton, (not pictured: Rita Tackett, Rita Miller.)

GARTH VOCATIONAL GIRLS: Marlene Knott, Juanita Music, Penny Vance, Karen Daniels, and Denise Daniels.

OUTSTANDING TEENAGER OF AMERICA
KIM MILLER

Kim is the daughter of Mr. and Mrs. Hugo E. Miller of Drift, Kentucky. She has been an honor student for four years of high school. She is one of the top five seniors, and was voted Most Likely to Succeed by the members of the senior class. Kim was selected to appear in the 1974-75 edition of Who's Who in American High Schools. She has been a junior majorette in grade school and has been a high school majorette for four years; serving as drum majorette 2½ years, and head majorette one year. She has also conducted classes in twirling. Kim won three blue ribbons in the County Essay Contests and has won two majorettes medals. Kim is a member of the McDowell High School Girls Choir, a member of the marching and concert bands. She works on the yearbook staff, in the senior concession stand, and is a member of the math club, science club, and pep club. Kim is a member of the Drift Presbyterian Church and she is now working as a Teacher in the Church School. She is a leader in the Drift Community Center and a member of the Youth Group. Kim was elected as an Honorary Page in the Kentucky House of Representatives. She is also a Member of the Girl Scouts of America.

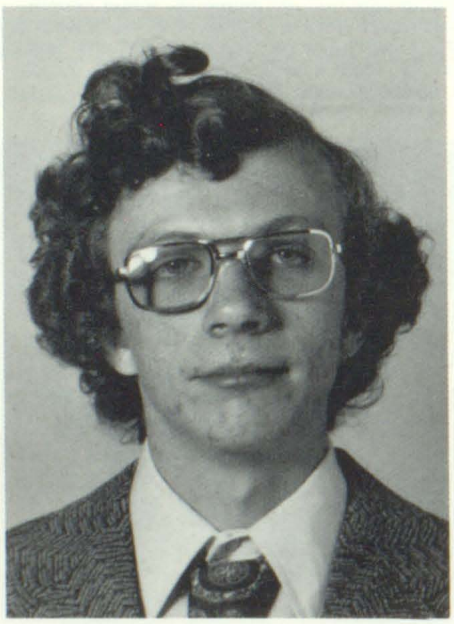

OUTSTANDING TEENAGER OF AMERICA
CECIL ALAN HALBERT

Cecil is the son of Mr. Cecil Halbert and Mrs. Pearl Salisbury Halbert of Printer, Kentucky. He has been an honor student for four years of high school. Cecil won the Conservation essay for the school when he was in the 8th grade, and placed 3rd in the county. He served as Junior class president and senior class president. He received the American History Award when he was a junior. He was voted Most Likely to Succeed by the senior class and he is one of the top five seniors. Cecil was selected to appear in the 1974-75 edition of Who's Who in American High Schools. He was also selected for the Berea College Summre Science Program in Biology for which he received college credit. He works in the Senior concession stand and is also a member of the math club, science club and speech club.

OUTSTANDING TEENAGER OF AMERICA
RHONDA PACK

Rhonda is the daughter of Mr. and Mrs. Johnny Pack of Drift, Kentucky. She has been an honor student for one year in high school. Rhonda was homecoming attendant for her sophomore and junior years. She was also an attendant for the Floyd County Music Festival. She was a member of the Jr. Class Prom Committee and is a member of the yearbook staff, school paper staff, and speech club. Rhonda has been a Varsity team cheerleader for four years. She works in the senior concession stand.

OUTSTANDING TEENAGER OF AMERICA
SHARON HOPKINS

Sharon is the daughter of Mr. and Mrs. Blaine Hopkins of Price, Kentucky. She has been an honor student for four years of high school, and is one of the top five seniors. She was voted as Miss Senior by members of the senior class. She has been a Varsity team cheerleader for four years and has served as co-captain for two years. Sharon was homecoming queen for the year of 1973-74, she is a member of the senior committee, senior speech class and works in the senior concession stand.

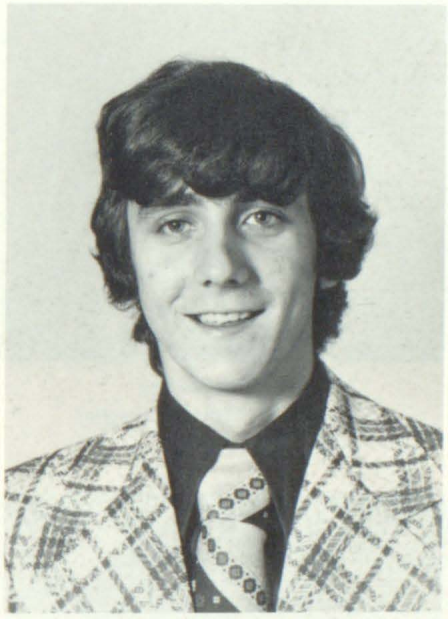

OUTSTANDING TEENAGER OF AMERICA
TIM LANCE

Tim is the son of Mr. and Mrs. Franklin Salyers of Minnie, Kentucky. He has been an honor student for four years. Tim was voted by the senior class as Mr. Senior. He is the Vice-president of the senior class. Tim has been on the varsity basketball team for two years and played on the Junior varsity for two years. He is a member of the yearbook staff, senior speech club, and works in the senior concession stand.

OUTSTANDING TEENAGER OF AMERICA
MARY FRANCES BENTLEY

Mary is the daughter of Mr. and Mrs. Mancie Bentley of Hite, Kentucky. She has been an honor student for four years of high school. While attending Martin High School, she received honor awards in English and science. She was selected for Who's Who In American High Schools. Mary has served as Junior Class secretary and senior class secretary. She is one of the top five seniors, and was voted as Best All Around by members of the senior class. She served on the senior class committee. Mary is a member of the speech club, math club, science club, pep club, paper staff, and is a senior concession stand worker. Mary won the P.T.A. Halloween Carnival Queen in 1974.

Jennifer L. Adams
Ambition: Attend P.C.C.
Like: Weekends at Martin

Brenda Gail Bentley
Ambition: X-ray technician
Like: Friendly people

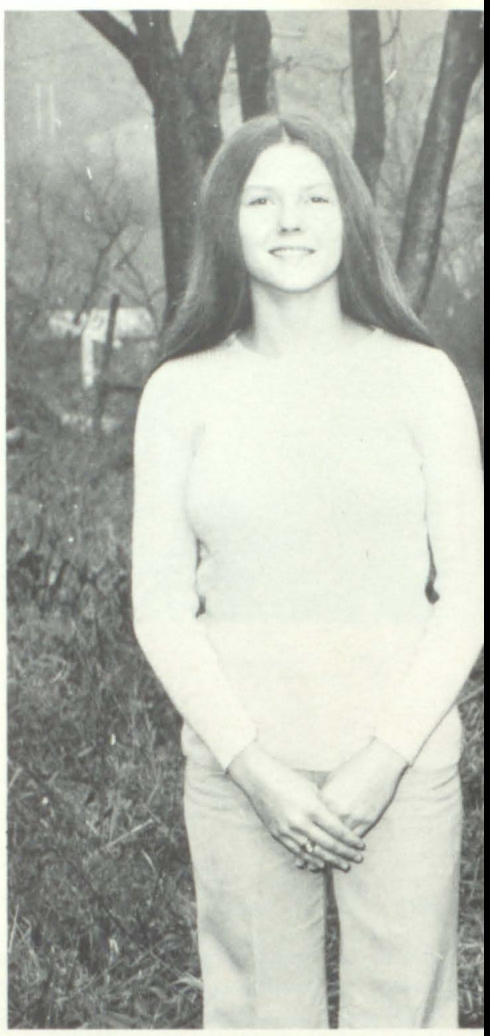

TOP FIVE SENIORS: Base upon academic standing these students are the top five stu-

Mary Frances Bentley
Ambition: Free-lance writer
Like: Frankness

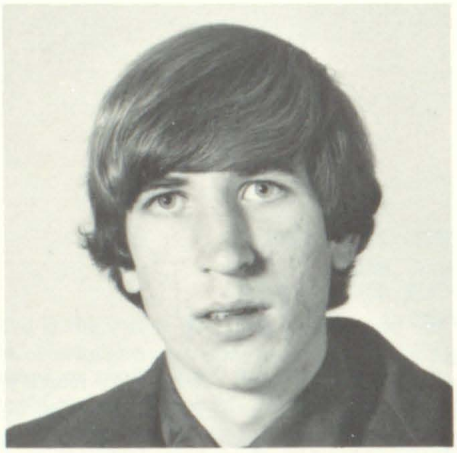

Perry Brown
Ambition: Coal Miner
Like: Ballgames

Clive Case
Ambition: Sheriff of Bristle Buck
Like: Novas

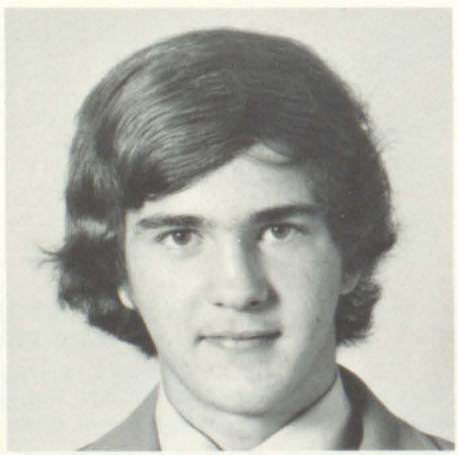

Randy Caudill
Ambition: Join Marines
Like: Women

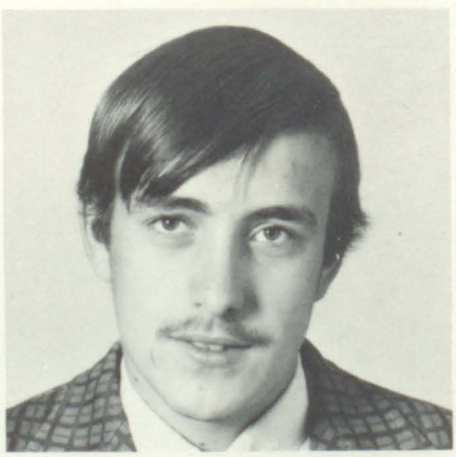

Barry Collins
Ambition: Welder
Like:Fast cars

dents in senior class: Benita Hamilton, Sharon Hopkins, Mary Bentley, Cecil Halbert, and Kim Miller.

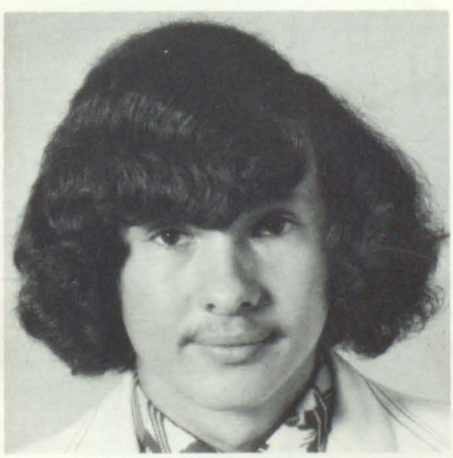

Kenny Collier
Ambition: 1980 Olympics
Like: Girls and Basketball

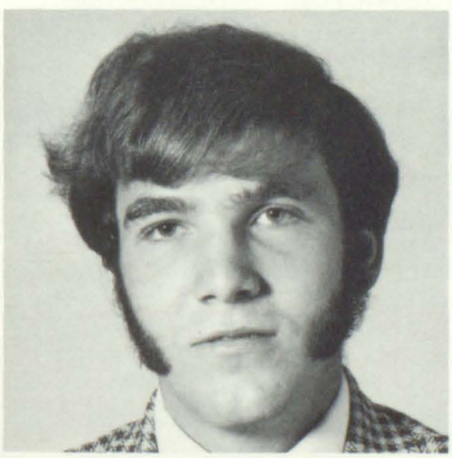

Rodney Damron
Ambition: Be successful
Like: Fast cars

Denise Vickers Daniels
Ambition: Secretary
Like: Married Life

Have Good Times!!

Karen S. Daniels
Ambition: Housewife
Like: A certain guy

Thomas Dingus
Ambition: Deisel Mechanic
Like: Motorcycles

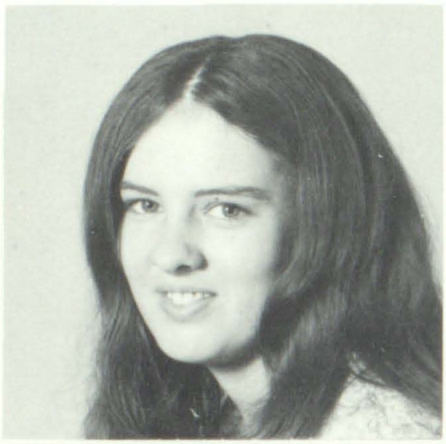

Victoria Dianne Elliott
Ambition: Serve God
Like: Honest people

Sheri Lynn Fraley
Ambition: Never miss a Friday Night
Like: Weekends and parties

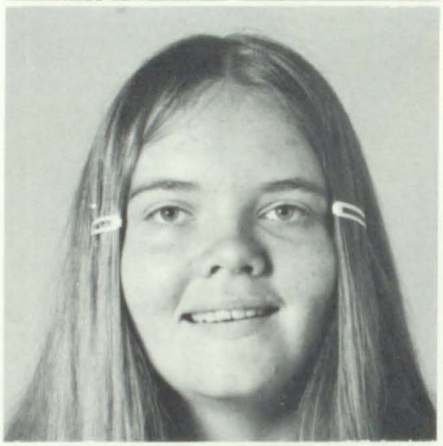

Cecil Alan Halbert
Ambition: To do something worthwhile
Like: Honest people

Jeff Hall
Ambition: Live happily with my wife
Like: Basketball

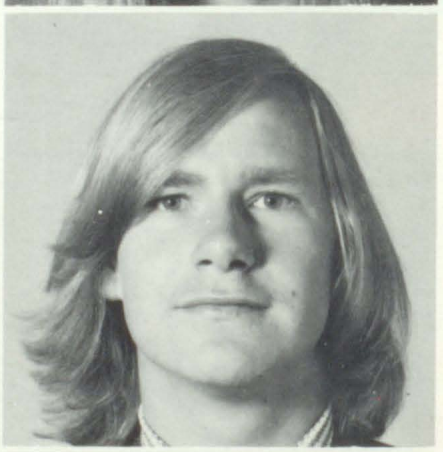

Judy Carol Hall
Ambition: Successful life
Like: A certain boy

Karen A. Hall
Ambition: Love, live and learn
Like: A certain boy

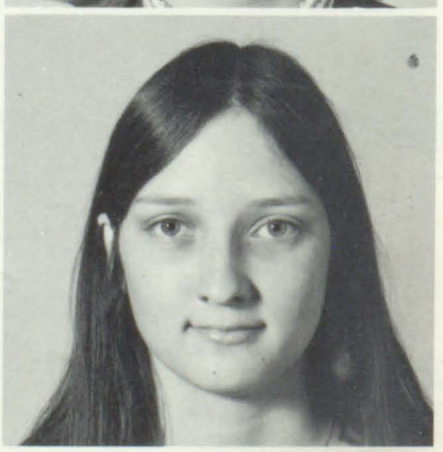

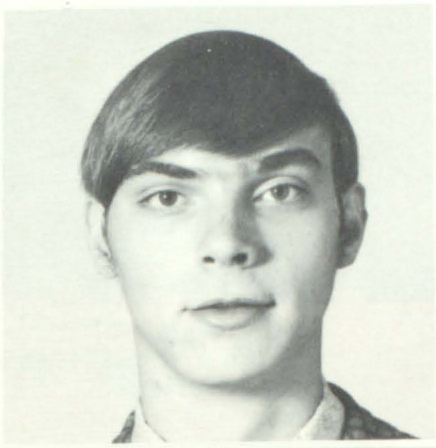

Randall Hall
Ambition: Live happy
Like: My Buick

Robin Lynn Hall
Ambition: Go to Florida and be happy
Like: Women's Lib

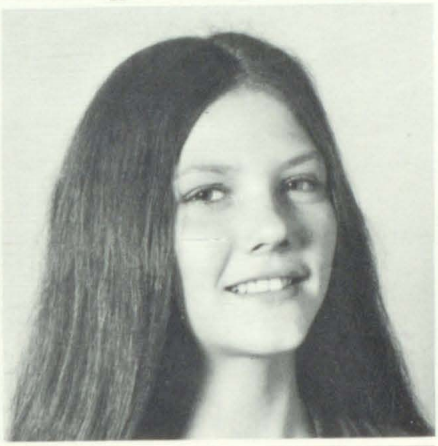

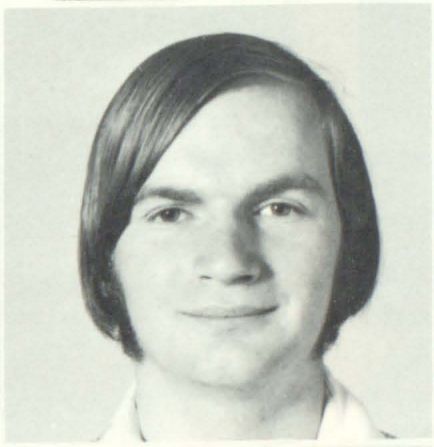

Benita Gaye Hamilton
Ambition: Live a happy life
Like: Basketball and cheerleading

John C. Hamilton
Ambition: To succeed economically
Like: Sports

Juanita Lawson Hamilton
Ambition: To live happily
Like: Being married

Joyce Hatfield
Ambition: To attend Mayo
Like: Weekends

Stephen Hicks
Ambition: Electrician
Like: McDowell Basketball games

Sharon Hopkins
Ambition: Secretary
Like: Being friendly

Voted MOST ATHLETIC by their peers, Cheerleader Benita Hamilton and Basketball player Ricky Roberts are always in top form.

Judy Faye Howell
Ambition: Work and live
Like: Being happy

Mary Ellen Howell
Ambition: To have a happy life
Like: Good times

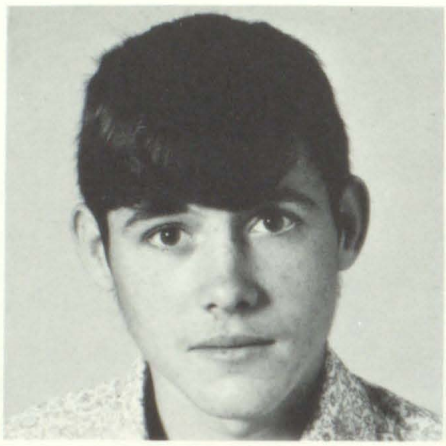

Timothy Howell
Ambition: Haul coal
Like: Coal power

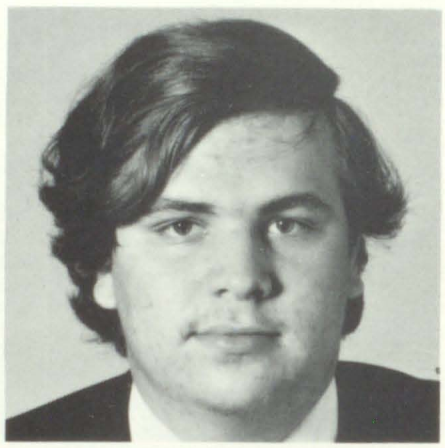

Claude Johnson
Ambition: To succeed in life
Like: Weekends

Phylis Keenes
Ambition: Secretary
Like: Having a good time

Marlene Knott
Ambition: Secretary
Like: Friendly people

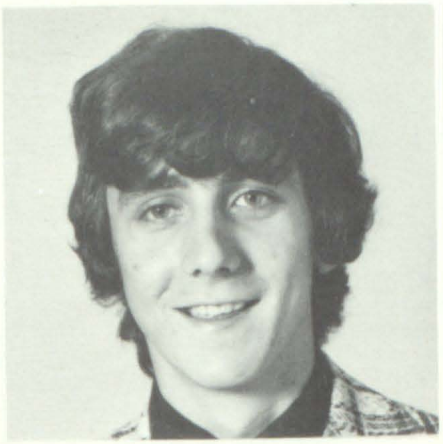

Tim Lance
Ambition: Data Processing
Like: Friendly people

Bernardo Maldonada
Ambition: To be successful
Like: A certain girl

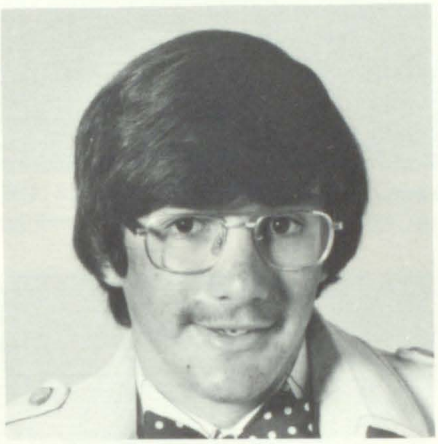

Sam Martin III
Ambition: Doctor
Like: Fun

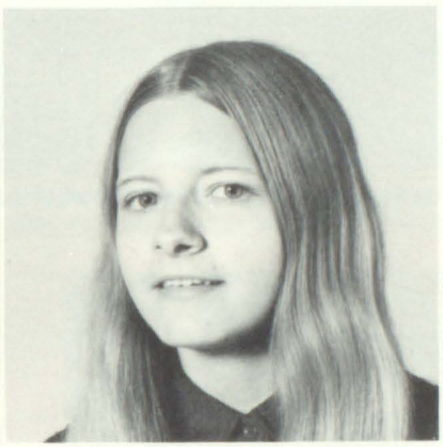

Pamela Meade
Ambition: Live a happy life
Like: Weekends

Kimberly Miller
Ambition: To study medicine
Like: 5th period pop room

Rita Miller
Ambition: To go to Mayo
Like: To be a nurse

The senior class know who to depend on, Connie Tackett and Sam Martin were voted THE MOST DEPENDABLE.

CLASS CLOWNS: Doug Newsome and Norma Stegall are always keeping the rest of the senior class in fits of laughter.

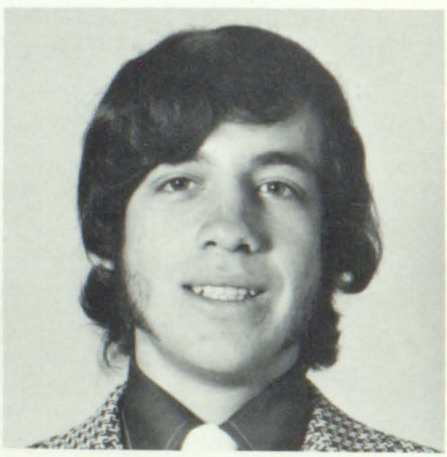

Ernie Moore
Ambition: To be a state police
Like: Fast cars and girls

Karen Moore
Ambition: Secretary
Like: Ball games

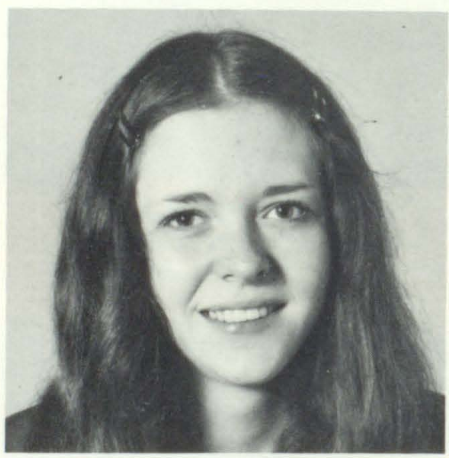

Marilyn Litteral Moore
Ambition: Always be happy
Like: Married life

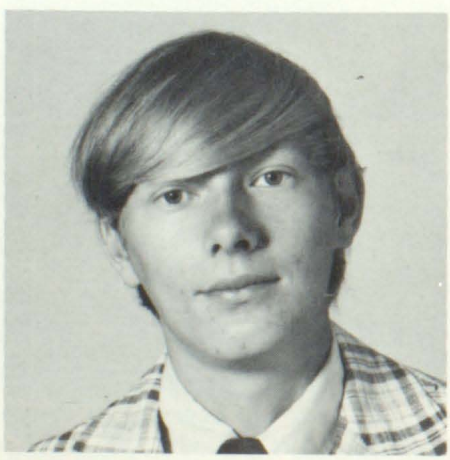

Ray Moore
Ambition: Finish high school
Like: A certain girl

Leslie Mullins
Ambition: Mine technologist
Like: Bluegrass music

Ronnie G. Mullins
Ambition: Carpenter
Like: Country music

THE SENIOR COMMITTEE Members are chosen by their classmates to help make the decisions on the senior trip, class rings, invitations, and anything else that may come up! Sharon Hopkins, Phil Paige, Denise Daniels, Mary Bentley, Penny Vance, and Benita Hamilton.

Juanita Music
Ambition: Secretary
Like: Certain boy

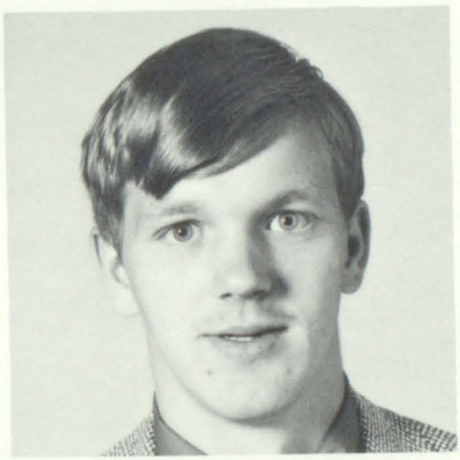

David Newsome
Ambition: Auto Mechanic
Like: Fast cars

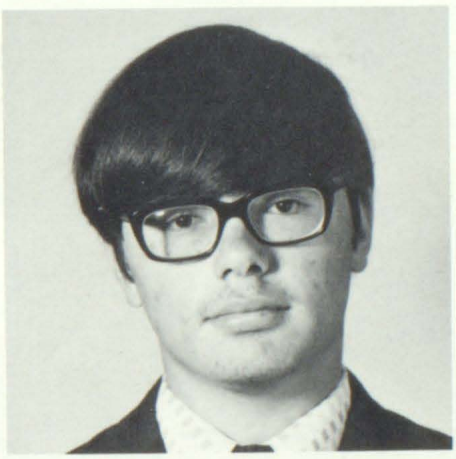

Denver Ray Newsome
Ambition: To get a job
Like: Bluegrass music

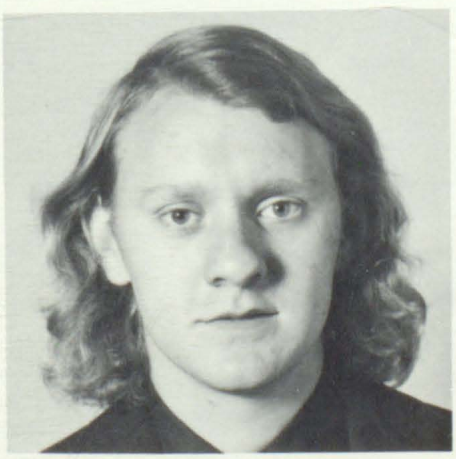

Doug Newsome
Ambition: To be a mechanic
Like: Sports and girls

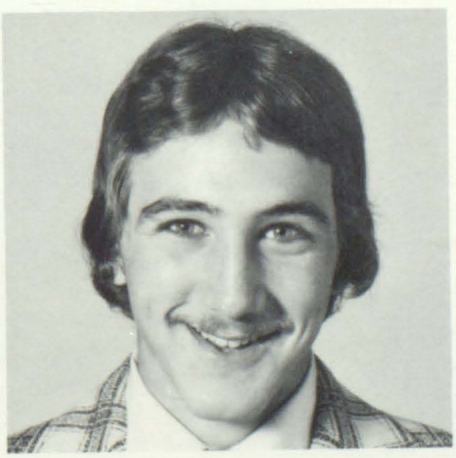

Mike Newsome
Ambition: To play in State Tournament
Like: Senior trips

Ralph Newsome
Ambition: Mechanics
Like: people

Don C. Pack
Ambition: Architect
Like: Being with my friends and family

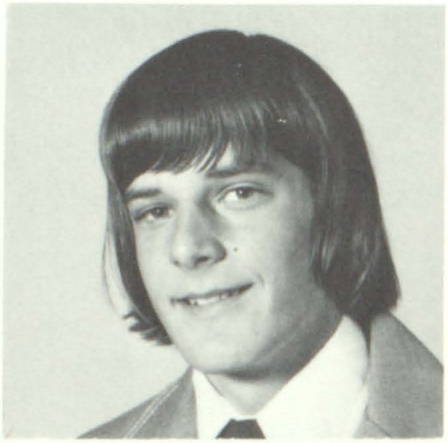

Rhonda Pack
Ambition: Make someone happy
Like: Ligon

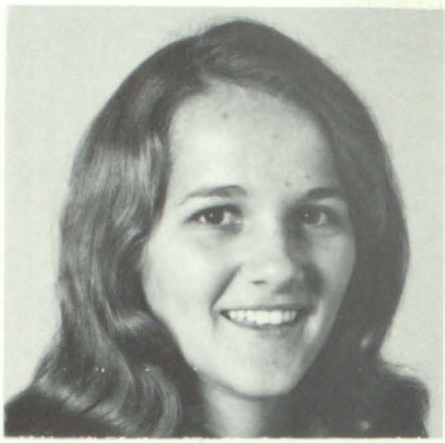

Bobby Paige
Ambition: To pass English IV
Like: To get rich

Phil Paige
Ambition: Communications Engineer
Like: Free Time

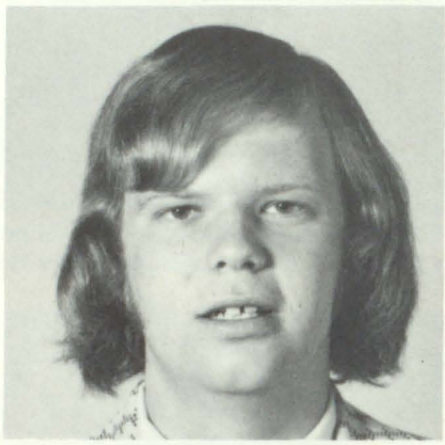

David Parsons
Ambition: Haul Coal
Like: Opossum hunting

Rudy Parsons
Ambition: Electrician
Like: Music

Larry A. Reynolds
Ambition: Carpenter
Like: Opossum hunting

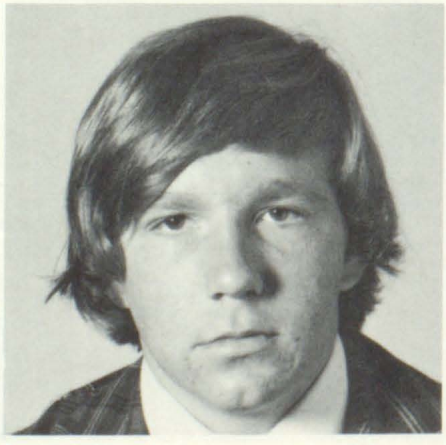

Danny Salisbury
Ambition: To get married
Like: A certain girl

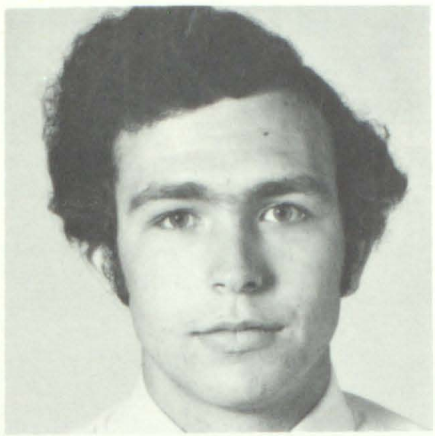

Ricky Roberts
Ambition: To live a happy life
Like:The year of '74

Anna Scott
Ambition: Love, live and be happy
Like: Boys

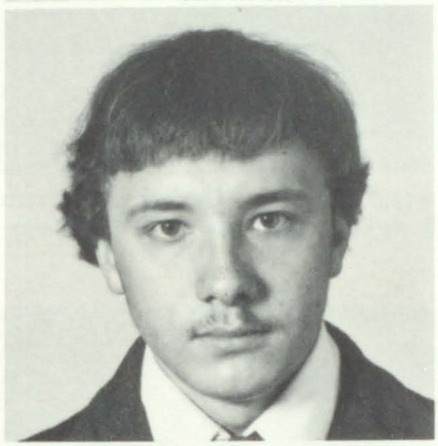

John Sexton
Ambition: To be happy
Like: Art class

Sheila Shelton
Ambition: To live a happy life
Like: Basketball

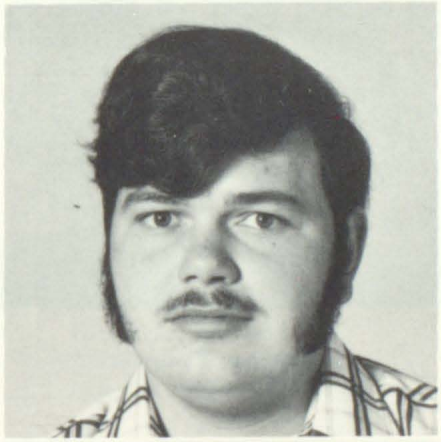

Cheryl Shepherd
Ambition: To save the people
Like: A certain boy

Michael L. Shepherd
Ambition: Electrician
Like: A certain girl

Joetta Slone
Ambition: To get married
Like: Someone special

Glenda Spears
Ambition: A successful life
Like: A certain boy

Mary Bentley and Mike Newsome were chosen by the Senior Class as BEST ALL-ROUND.

When a couple is special enough for their classmates to select them as MR. AND MISS SENIOR, we know they must be Sharon Hopkins and Tim Lance.

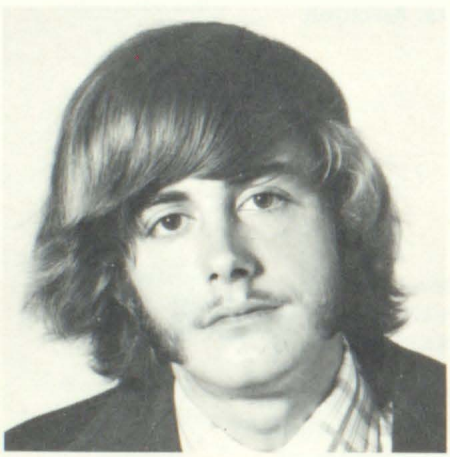

Johnny Spears
Ambition: To get a job
Like: Hunting

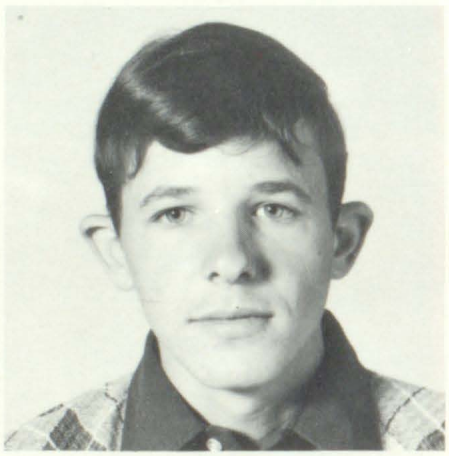

Earl Spurlock
Ambition: Electrician
Like: Hunting

Norma Kay Stegall
Ambition: to succeed at M.S.U.
Like: 5th period pop room

Eddie Stickler
Ambition: Electrician
Like: Weekends and holidays

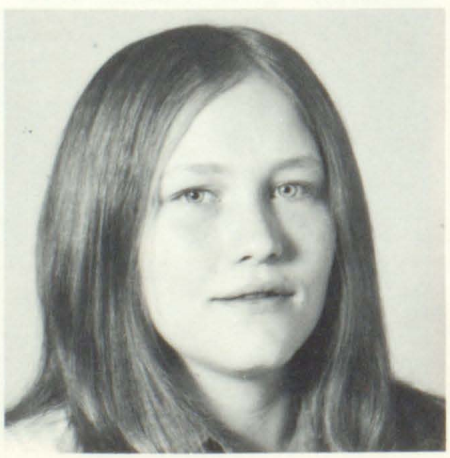

Peggy Martin Stumbo
Ambition: Go on senior trip
Like: being independent and married

Connie Tackett
Ambition: Stay happy
Like: The year of '74

Seniors Are Dyn-o-mite!!

Rita Tackett
Ambition: A successful life
Like: Being happy

Vanessa Tackett
Ambition: To attend P.C.C.
Like: People who truck on

NOT PICTURED: Randy Bell, Jerry Hamilton, Bill Martin, Harvey Sizemore, and Danny Salisbury.

Debra Sue Taylor
Ambition: To go to Heaven
Like: Music, church, and art

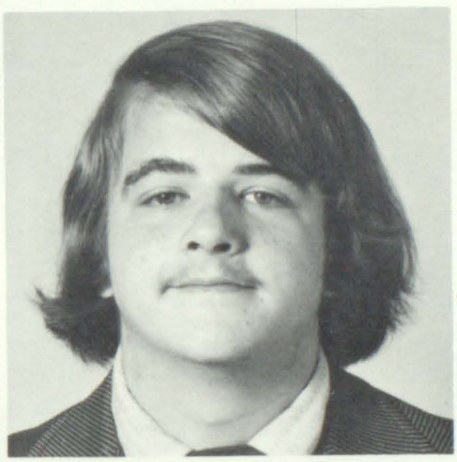

Randy G. Turner
Ambition: Electrician
Like: To be with a certain girl

Greta Lynn Vance
Ambition: Secretary
Like: Good times

Penny Vance
Ambition: Go to Mayo
Like: Friendly people

Sharlene Williams
Ambition: Succeed in all that I attempt
Like: Gray and black Lemans

Nathan Wright
Ambition: Be successful
Like: trucks

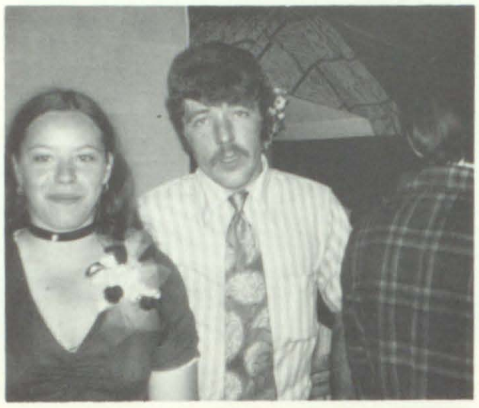

Junior-Senior Prom 1974

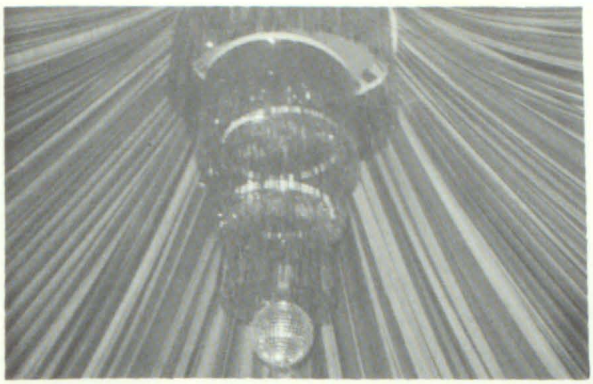

McDowell Junior Class gives the senior class a really big prom every year. The year of 1974 was no exception. The high point of the evening was the crowning of the queen and king of the prom, Miss Sharon Little and Mr. Bobby Dale Newsome.

JUNIOR CLASS OFFICERS: Larry Daughtery, President, Beth Martin, Secretary, Peggy Shannon, Treasurer, and Debby Hopkins, Vice-president.

John Adams
Mary Allen
Freda Blackburn

Mike Blackburn
Randy Bryant
Donna Caudill

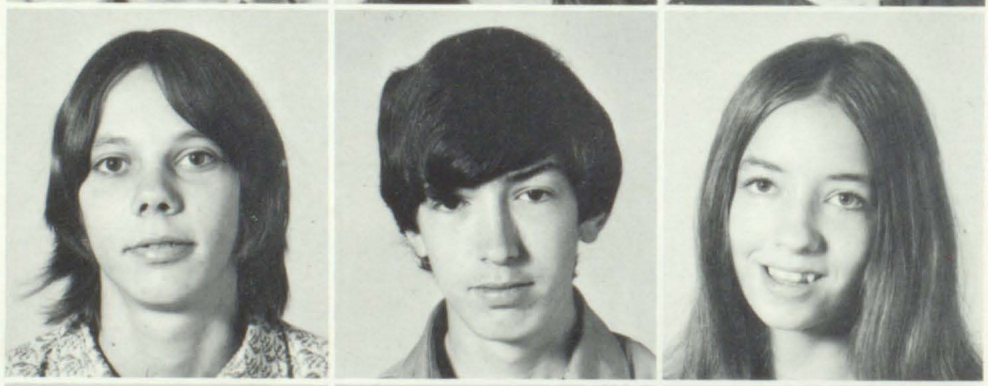

Georgia Caudill
Jan Collins
Jimmy Collins

Susie Collins
Tammy Crisp
Larry Daughtery

Cecilia Denny
Madge Denny
Andy Elliott

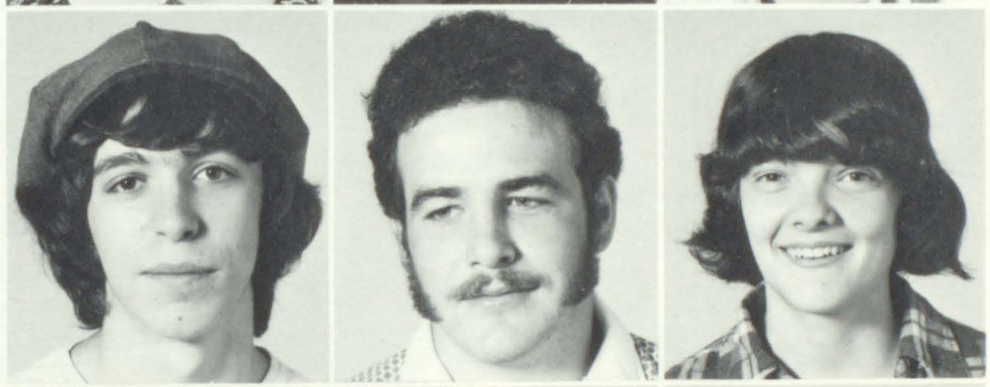

Dave Elliott
Carlos Elswick
Cindy Floyd

Archie Fugate
Bobby Gayheart
Helen Gibson

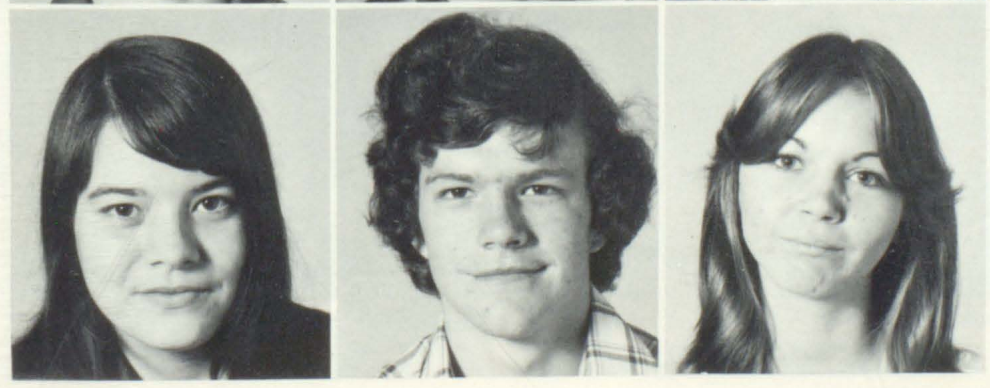

Tessie Greer
Dennis Halbert
Teresa Hamilton

Ruby Howell
Debby Hopkins
Irma Howell

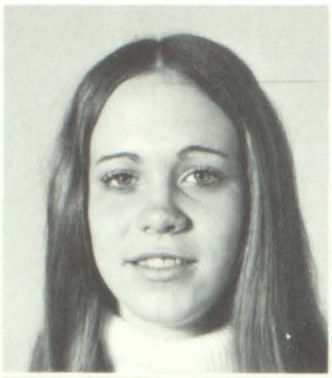

Linda Justice
Jeff Kidd
James Lance

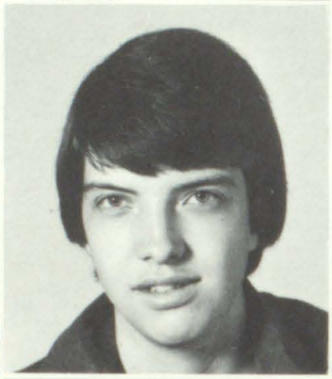
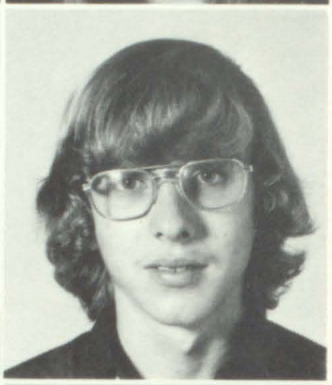

Jeff Leedy
Diana Little
Katrina Little

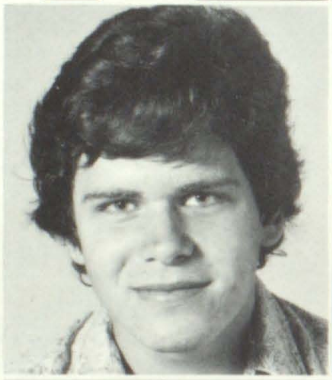

Kanzie Marshall
Beth Martin
David Martin

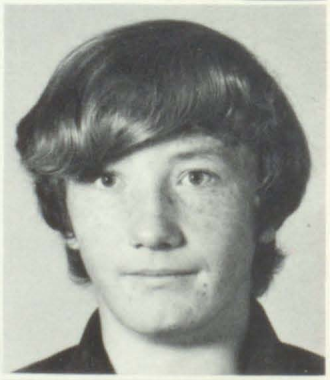

Jeff Miller
Mitzi Mitchell
Austin Moore

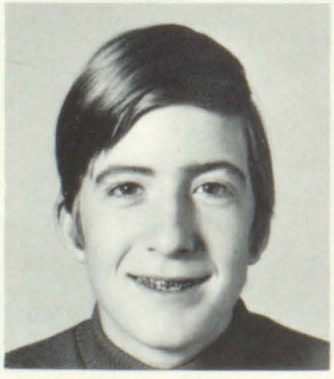

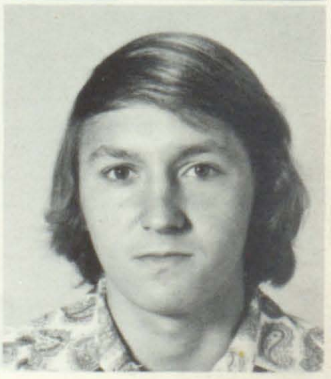

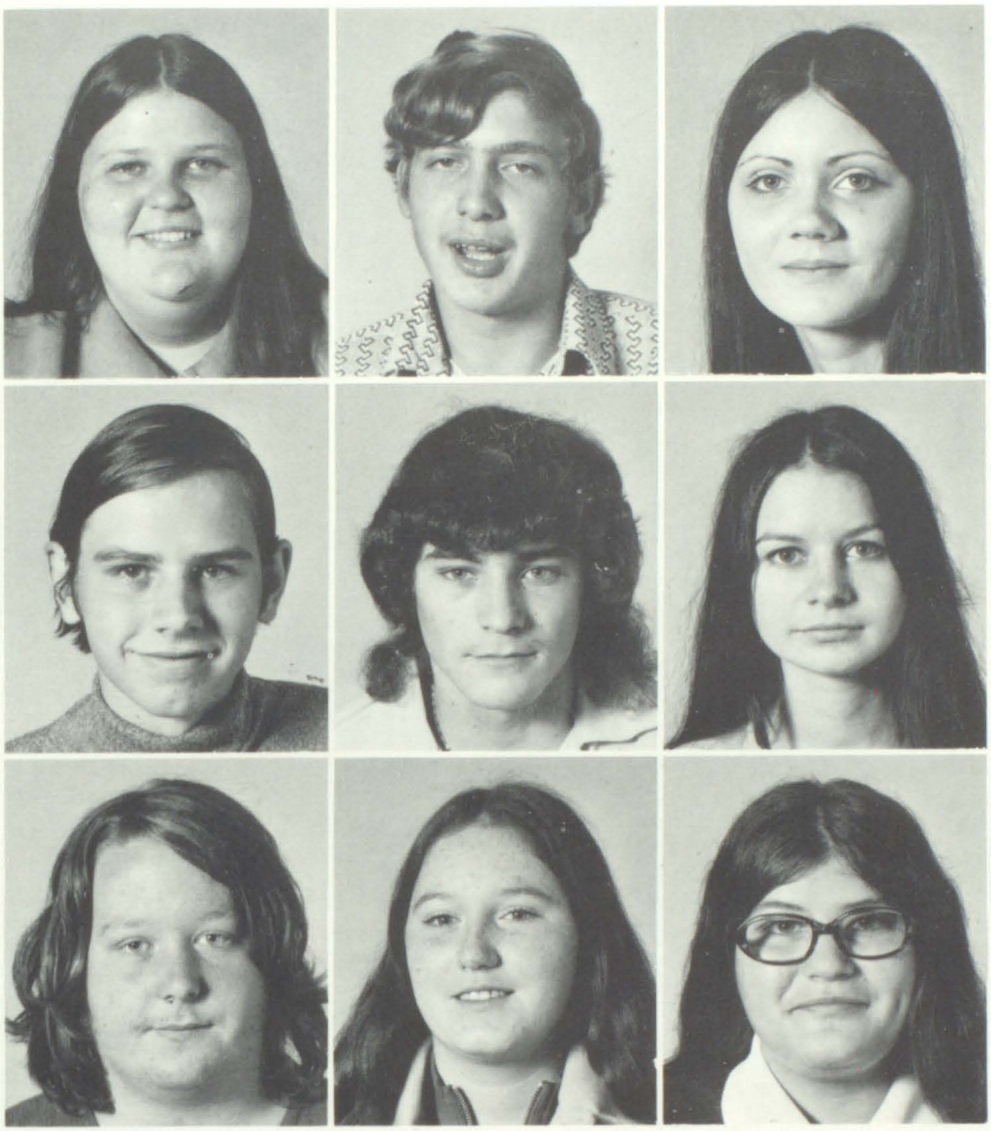

Ellen Newman
Troy Newman
Dotty Newsome

James Newsome
Oscar Osborne
Regina Osborne

Dwight Pennington
Betty Racky
Dylene Ray

JUNIOR COMMITTEE MEMBERS: Archie Fugate, Jeff Miller, Bub Lance, Pam Reid, Helen Gibson, Jan Collins, Donna Caudill, Regina Osborne.

Birchell Reid
Janet Reed
Pam Reid

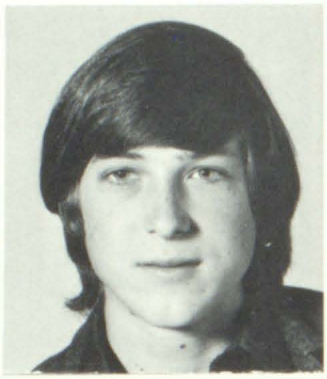

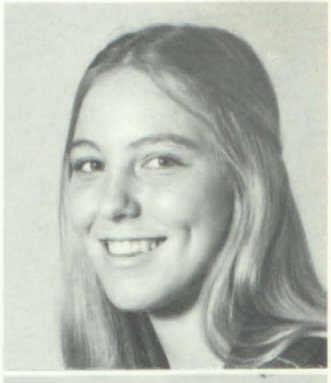

Rita Roberts
Festa Salisbury
Peggy Shannon

Glenda Slone
Nettie Slone
Marian Spears

Bobby Stumbo
Ricky Stumbo
Harold Tackett

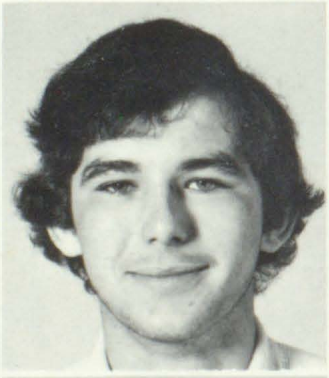

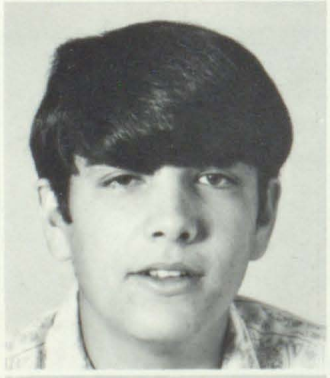

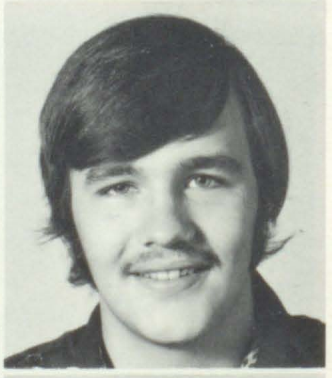

Thomas Tackett
Terry Tuttle
Tony Walters

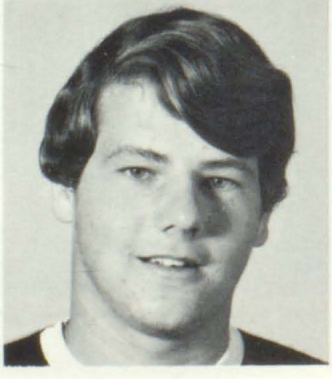

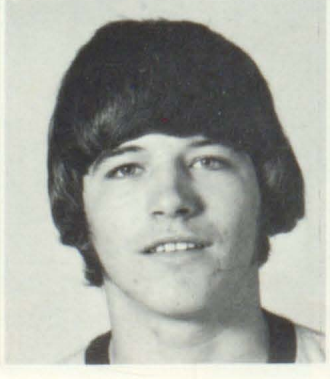

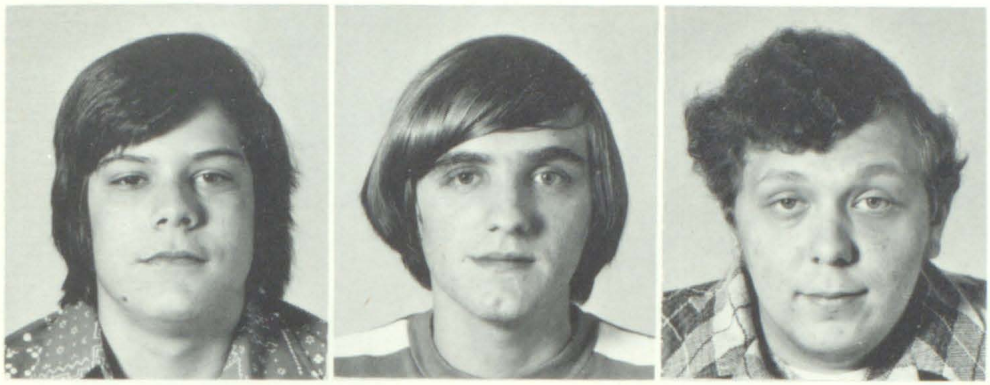

John Ward
David Williams
Darrell Youmans

Juniors learning to pop corn so that they will be ready to go when they are seniors, Jeff Miller and John Ward.

Mr. Adrain Hall, Guidance Counselor.

Kim and Cecil clown it up!

SENIOR ART STUDENTS: Ernie Moore, Peggy Stumbo, Don Pack, Robin Hall, Bill Martin, Cheryl Shepherd, Greta Vance, Rudy Parsons, Vanessa Tackett, Joyce Hatfield, Joetta Slone, Danny Salisbury, Perry Brown, Ralph Newsome, Randy Bell, Doug Newsome, and Mrs. Sally Miller, Instructor.

CHEMISTRY CLASS: Jairo Moreno, Connie Tackett, Brenda Bentley, Debby Taylor, Mary Bentley, Benita Hamilton, Don Pack, Mrs. Joan Caldwell, Instructor, Gene Luster, Kim Miller, Rodney Damron, Sam Martin, Cecil Halbert, Harvey Sizemore, and Nathan Wright.

PAPER STAFF, students of Mrs. Turner's Speech Class and Mrs. Moore's Typing II Class.

Mrs. Charlene Sexton's Home Ec II Class

Senior Concession workers.

Eula Akers
Marty Allen
Ricky Allen
Scottie Allen

Linda Blackburn
Gina Carter
Jimmy Chaffins
Judy Collins

Delores Daniels
Mark Daughtery
Rita Dye
Rhonda Elliott

Greg Elswick
Shirley Frazier
Freda Gayheart
Patty Gayheart

Terri Gayheart
Francis Goines
Geri Grigsby
Famer Halbert

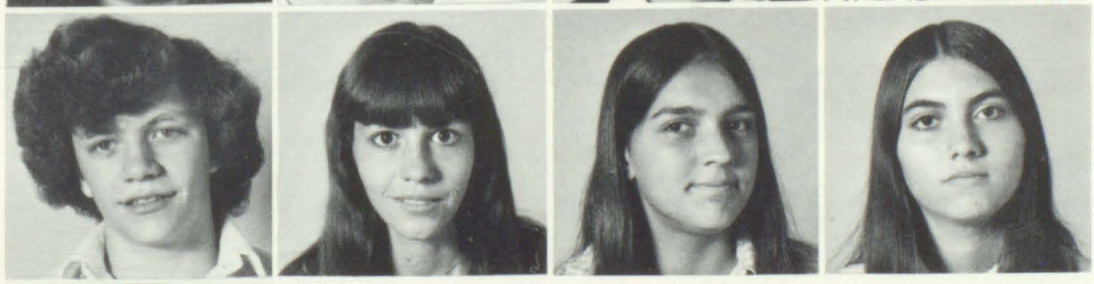

Randall Halbert
Debby Hall
Delores Hall
Helen Hall

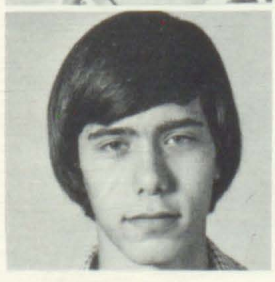

Jimmy Hall

Not pictured in the SOPHOMORE CLASS, Charles Case, Jeff Caudill, Anthony Case, Terry Collins, Terry Hatfield, Stanley Henson, Gary Henson, Jack Howell, Jeff Moore, Harold Moore, Greg Mullins, and Bruce Waddles.

Kathy Hall
Lou Hall
John Hamilton
Kathy Hamilton

Terry Hayes
Teresa Henson
Velma Henson
Mike Horn

Cathy Howell
Irene Howell
Jacquaine Howell
Ricky Howell

Mary Huff
Donna Humphrey
Greg Isaccs
Peggy Johnson

Sheila Johnson
Kenny Jones
Betty Knott
Gary Knott

Tammy Kaiser
Janice Keenes
Rhonda Kidd
Kathy Kinney

Debby Martin
Geneva Martin
Jamie Martin
Sheri Martin

Jeff McGuire
Jimmy McKinney
Bennie Moore
Connie Miller

Donnie Mullins
Eggory Mullins
Jimmy Mullins
Teddy Mullins

Cathy Newsome
Brenda Noble
James Pack
Randy Pack

Tim Pack
Eddie Paige
Lester Reynolds
Robert Scott

Earl Shepherd
Mary Short
Danny Sizemore
Dicky Skeans

Terri Slone
Annette Spurgon
Liza Stegall
Gail Stumbo

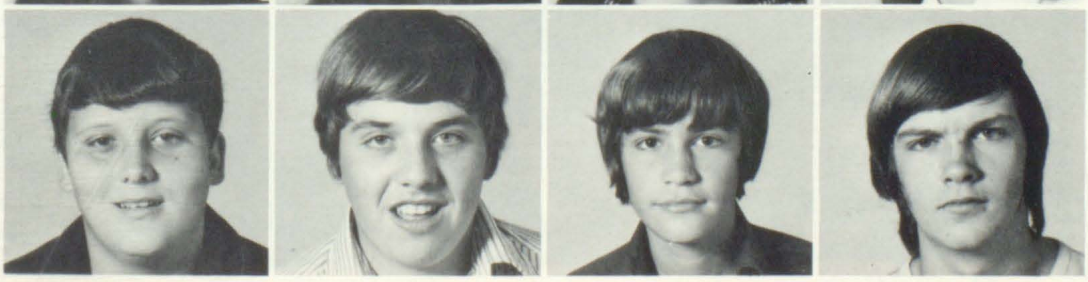

Micky Stumbo
Alan Ward
Steve Ward
Jimmy Wilheight

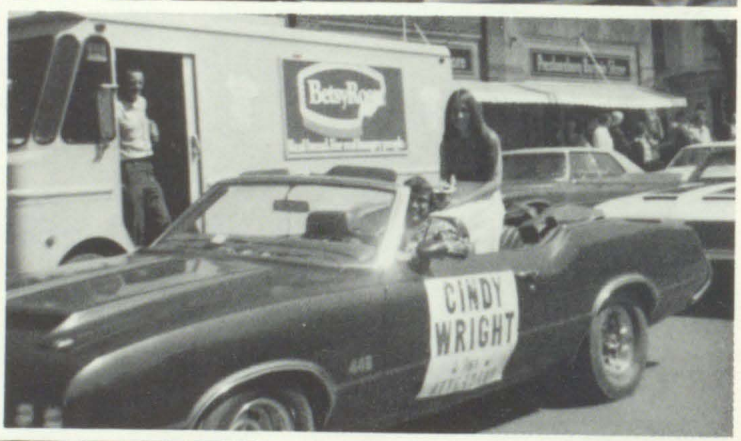

Miss Lana Stumbo was chosen to represent McDowell High School in the Music Festival. Miss Rhonda Pack and Cindy Wright were selected to serve as Attendants. TOP LEFT: Miss Lana Stumbo. TOP RIGHT: Miss Cindy Wright. MIDDLE LEFT: Miss Rhonda Pack. BOTTOM LEFT: Kim Miller leads the band, Diana Little and Beth Martin Majorettes.

Music Festival Queen & Attendants

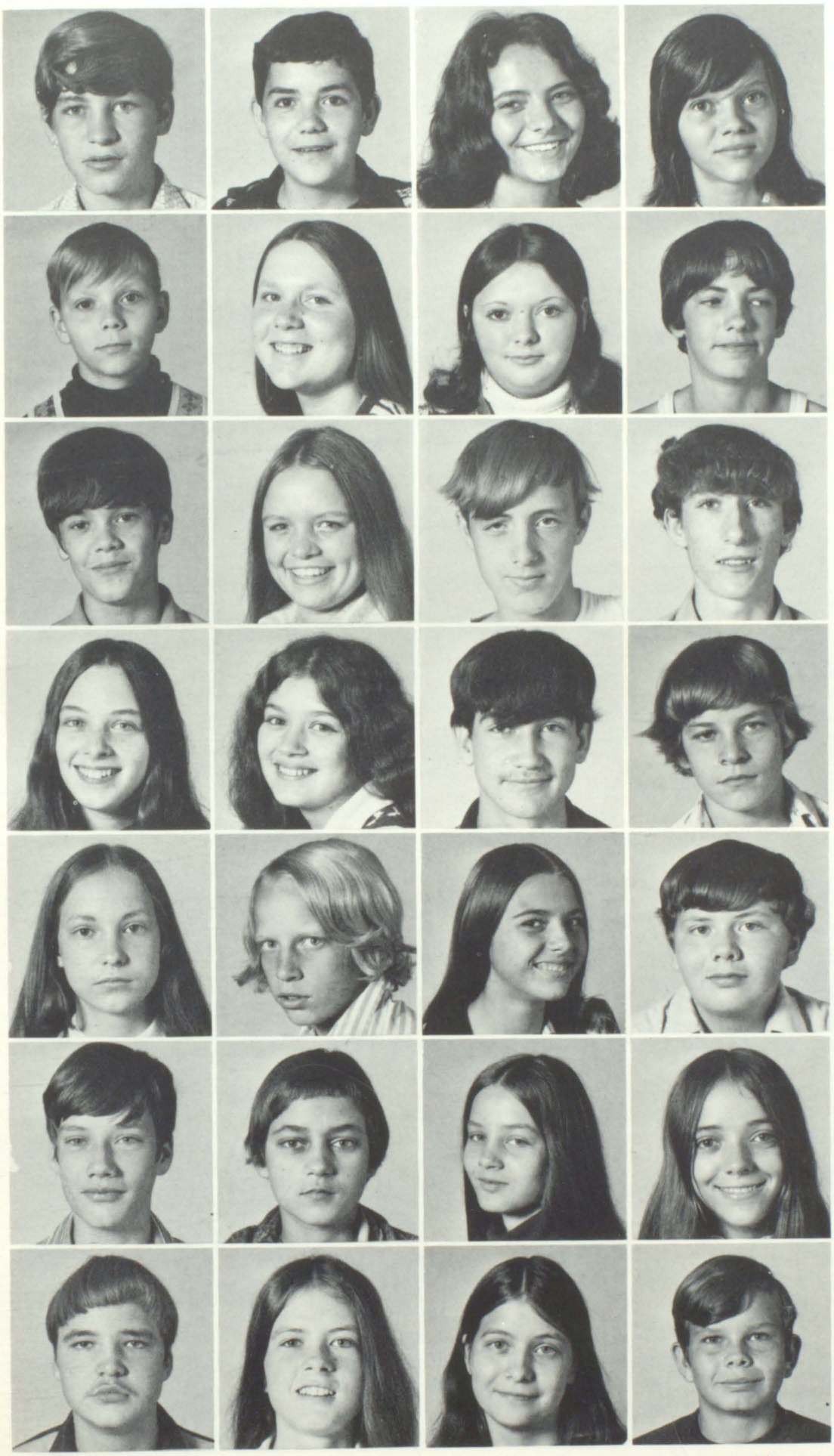

Tivis Adams
James Alley
Toni Allen
Sherry Blackburn

Terry Blackburn
Rosemary Brown
Janie Case
Ricky Caudill

Jimmy Caudill
Tammy Childress
Bobby Collins
Mike Collins

Gail Daniels
Jeanette Daniels
Danny Dye
Ricky Floyd

Thea Gayheart
Bengi Halbert
Hazel Hall
Howard Hall

Jeff Hall
Leni Hall
Rita Hall
Shoney Hall

Ted Hall
Angela Hamilton
Ava Hamilton
Mark Hamilton

Freshmen Are Friendly

Sandy Hamilton
Kim Henson
Mary Herrington
Clova Howell

Emmeretta Howell
Jeff Howell
Stoney Howell
John Huff

Delmar Johnson
Greg Johnson
Kathy Johnson
Donnie Jones

Brian Kidd
Frankie Martin
Karen Martin
Kathy Martin

Welma Martin
Margaret McDonley
David McGuire
Cheryl Moore

Anita Mullins
Curtis Mullins
David Mullins
Henry Mullins

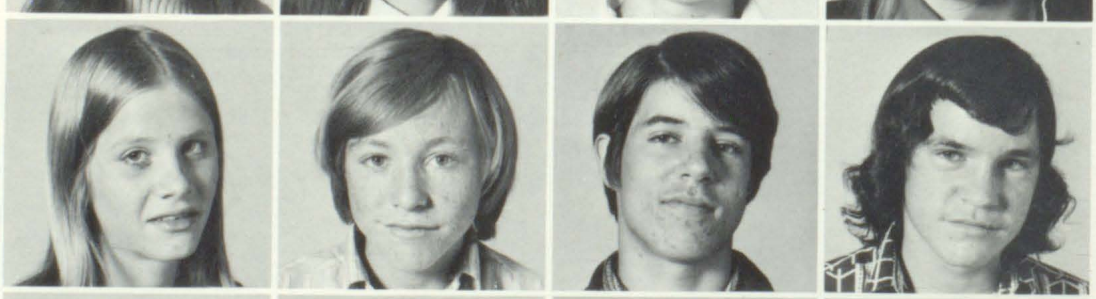

John Mullins
Emmett Newsome
Steven Newsome
Demorris Osborne

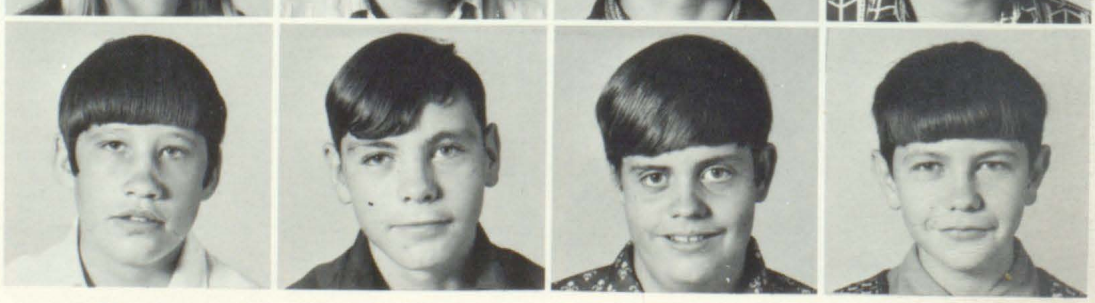

Virgil Paige
Danny Platkus
Darrel Platkus
Teresa Ratliff

Danny Ray
Wilma Ray
Brent Reed
Steven Reid

Kim Reynolds
Pearl Salisbury
Gilbert Shelton
Marsie Shelton

Authur Sizemore
Donna Slone
Danny Spurlock
Denise Stumbo

Keven Stumbo
Michele Stumbo
Teresa Stumbo
Jewell Tackett

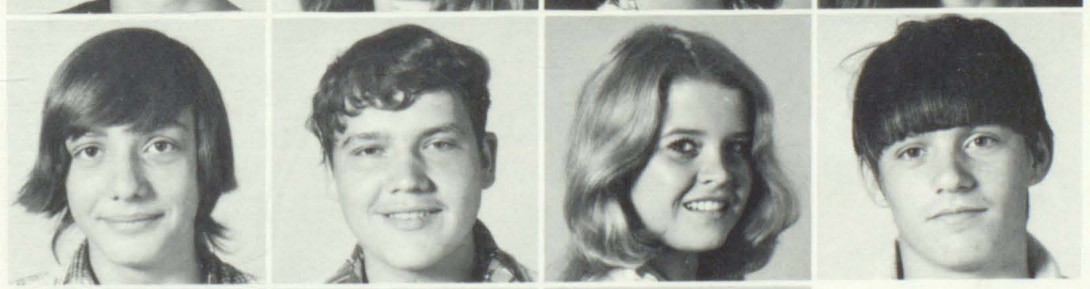

Marty Tackett
Sonny Tackett
Susie Tackett
Winfred Tackett

Debby Vance
Evelyn Vance
Charlene Varney

Karen Williams
Dennis Whitehead
Kathy Whitehead

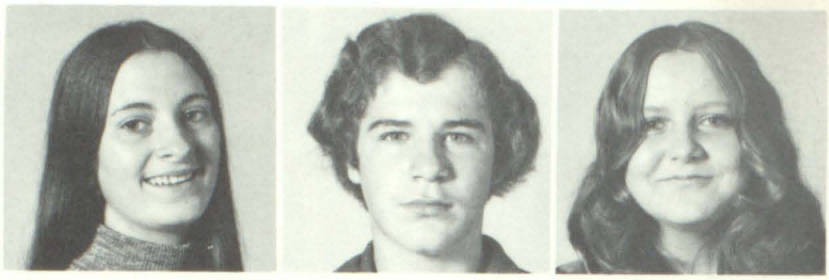

NOT PICTURED: Rodney Howell, Brenda Henson, Sherman Poston, James Hamilton, Benjamin Martin.

Eighth Grade

Sam Bentley
Glenita Bailey
Johnene Billips
Mary Branham
April Bray

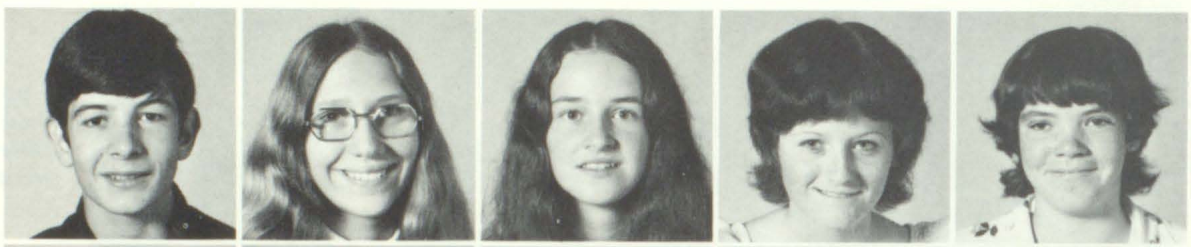

Eugenia Case
Allen Damron
Ricky Daniels
Curtis Dye
Lance Dye

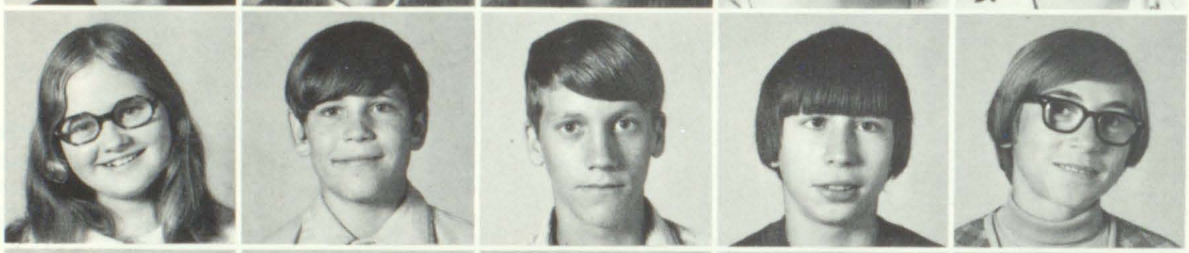

Ricky Dye
Dotty Elliott
Mark Elliott
Shirley Fugate
Rolene Gayheart

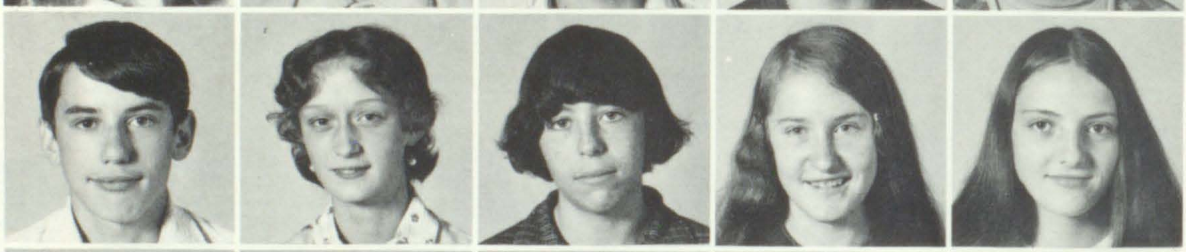

Fred Greer
Paul Halbert
Chucky Hall
Vickie Hall
Billy Hamilton

Brenda Hamilton
Terri Hamilton
Jeff Hayes
Ricky Henson
Stewart Henson

Tonya Henson
Keith Horn
Anita Howell
Bill Howell
Carrie Howell

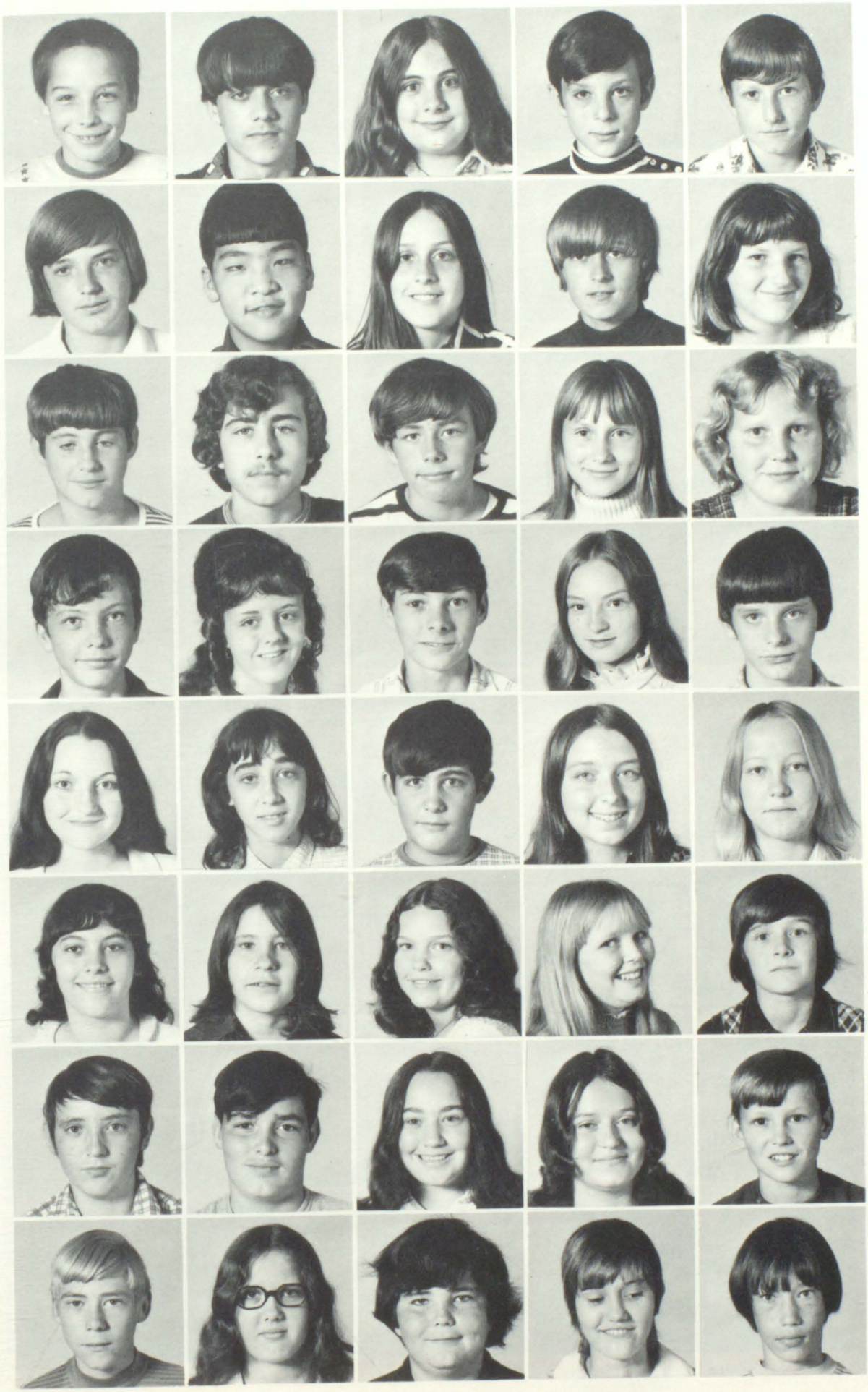

Jerry Howell
Freddie Hunter
Myrtle Johnson
Randy Jones
Ricky Kidd

Steve Kidd
Charlie Kim
Debby Kaiser
Scottie Kaiser
Phylis Knott

Barry Little
Clint Martin
Micky Martin
Phylis Martin
Reba Martin

Anthony McGurie
Mary McKinney
Larry Mitchell
Anita Moore
Kenny Moore

Melissa Moore
Pamela Moore
Ricky Moore
Sharon Moore
Vanessa Moore

Freda Mosley
James Mullins
Sharon Mullins
Nora Newsome
Terry Newsome

Alvin Noble
Gary Pack
Judy Pennington
Tammy Racky
Stelfon Reynolds

Ricky Robinson
Jennifer Salisbury
Jody Sammons
Beauty Shelton
James Sizemore

Linda Sizemore
Sharon Slone
Melinda Spears
Alan Stumbo
Randall Tackett

Wllis Tackett
Andy Taylor
Brian Turner
Jerri Ward

7th Grade

Pamela Akers
Lynn Allen
Mark Bates
Tammy Bentley
Tommy Bentley

Peggy Branham
Kenny Brown
Barbara Collins
Arenja Combs
Travis Cook

Alicia Daniels
Johnny Dye
Nedra Dye
Bonita Frasure
Kathy Frasure

Gerlie Gayheart
Ricky Gayheart
Eugene Gibson
Brenda Giddings
Auddie Hall

Debbie Hall
Hugh Hall
Jodie Hall
Mella Hall
Shiela Hall

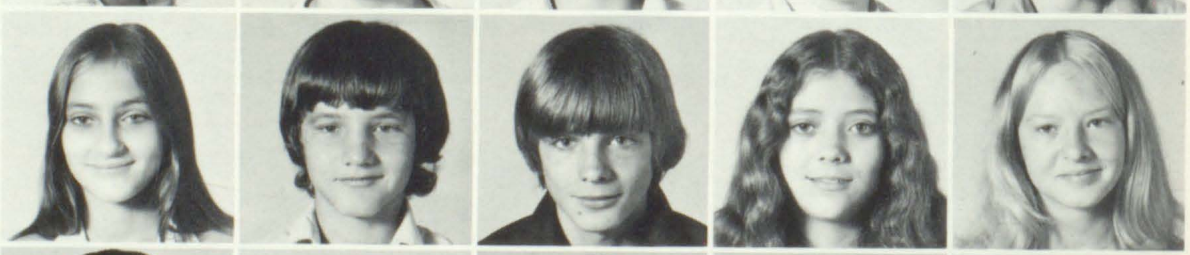

Timothy Hall
Wilma Hall
Barry Hamilton
Brenda Hamilton
Macel Hamilton

Russell Hamilton
Crandal Henson
Angela Howell
Glenda Howell
Alex Huff

Bessie Huff
Pam Humphrey
Shirley Johnson
Susie Kim
Pearl Little

Eddie Jones
Rita McDonley
Sammy Mead
Glenda Moore
Jemes Moore

Kim Moore
Ricky Moore
Thomas Meade
Johnny Mullins
Rebal Newsome

Melissa Pack
Janice Paige
Glen Racky
Bryon Reed
Carolyn Salisbury

Taunya Shelton
Donnie Shepherd
Benika Sizemore
Carolyn Slone
Bobby Spears

Jody Spriggs
Pamela Stumbo
Cindy Tackett
Diana Tackett
Jeffry Tackett

Jimmy Tackett
Kathy Tackett
Larry Tackett
Michael Tackett
Otis Tackett

Timothy Tackett
Jackie Taylor
Janie Tuttle
Teresa Vance

JUNIOR BAND, ROW ONE: Greg Perry, Travis Cook, Terri Tackett, Lori Hamilton, Tammy Moore, Liza Pack, Michele Moore, Kim Hall, Tauyna Shelton, Susie Kim, Carolyn Salisbury, Marel Hamilton. ROW TWO: Tom Stumbo, Brian Reed, Randy Jones, Curtis Dye, Scottie Kiser.

FLUTE CLASS, ROW ONE: Bobby Dye, Jeff Rue, Jeff Stumbo, Shaun Thacker, Mark Stumbo, Michele Elswick, Clizabeth Dye, Authur Adkins, Russel Johnson, Roy Mullins, Alana Pack, Nancy Tackett, Becky Taylor, Laura Hall. ROW TWO: Dewain Slone, Vicki Gayheart, Kim Horn, Reba Henson, Gary Short, Roger Hunter, Angie Hamilton, Rhonda Mosley, Tora Slone, Virginia McCarty Birchell Henson, Ansil Hall, Hershel Slone, Diana Blevins, Kim Frasure, Darla Elliott, Debra Slone, Ruby Hall, Roby Fraley. ROW THREE: Brian Gibson, Astor Collins, Brenda Kidd, Carol Moore, Terry Moore, Clyde Hamilton, Norman Henson, Keith Frazure, Loretta Shepherd, Crystal Osborne, Jeff Spears, Bethel Meade, Randy Cook.

SPECIAL EDUCATION: FIRST ROW: Sonny Gayheart, Mark Henson, Mathew Henson, Eddie Jones, Eddie Newsomek, Stephen Caudill. SECOND ROW: Alec Sone, Eugene Gibson, Brenda Newsome, Nadine Newsome. THIRD ROW: Mrs. Chris Stumbo, Teacher's aid. Ray Shepherd, Miss Anna Friend, Teacher, Not Shown: Betty Shepherd, Terry Lee Johnson.

SIXTH GRADE: FIRST ROW: Millie Hall, Patty Akers, Sherri Hamilton, Mickey Sizemore, Terry Collins, Michelle Moore, Laurie Hamilton, Neda Collins, James Hall, David Tackett, Keith Tucker, John G. Tackett. SECOND ROW: Drema Henson, Judy Elliott, Mary Keenes, Veronica Elliott, Jimmy Ray, Tony Stumbo, Bobby Caudill, Ronnie Johnson, Stuart Reed, Christopher Moore. THIRD ROW: Tammy Moore, Kelvin Mullins, Ralphy Short, Terry Williams, Ricky Hicks, Devner Slone, Sharon Gayheart, Tina Vick, Cindy Howell, Kim Hall, Terri Tackett. FOURTH ROW: Luther Keenes, Chester Newsome, Greg Perry, Donna Henson, Dale Stumbo, Mrs. Wilma Allen. Not shown: Pam Tackett, Liz Hamilton, Melinda Hopkin, Joey Compton.

SIXTH GRADE: FIRST ROW: Claud Blevins, Wanda Johnson, Elizabeth Hall, Shannon Thomas, Criag Kidd, Marvin Newsome, Renee Stumbo, Patty Hall, Kathy Moore, Tony Mullins, Johnathon Moore, Timothy Dye. SECOND ROW: Betty Moore, Donald Moore, Ray Harrington, Eddie Mullins, Terry Reynolds, Mike Crawford, Anita Shelton, Kathy Meade, James Newsome, Matthew Henson, Mark Henson. THIRD ROW: Billy Stewart, Kenny Case, Diania Collins, Myrtle Mullins, Nina Kiser, Lois Moore, Jimmy Spears, Sonny Gayheart, Mike Vance, Stewart Osborne. FOURTH ROW: Connie Pennington, Theresa Sizemore, Diana Henson, Melinda Newsome, Anita Tackett, Vivian Johnson. Mr. Fred Hall Teacher, not shown.

FIFTH GRADE: FIRST ROW: Kathy Caudill, Doris Hall, Bernadine Elliott, Edgar Ray, Barbara Mullins, Lorraine Martin, Cathy Hall, Sheila Hall, Judy Moore. SECOND ROW: Miss Georgia Layne, Teacher, Timmy Slone, Orville Meade, Charles Noble, Terry Gayheart, Brian Vance, Cathy Moore, Genia Tackett, Deedra Hamilton, Kimberly Martin. THIRD ROW: Tony Moore, Linda Short, Jeffery Wright, Kenny Tackett, Randy Combs, Linda Henson, Debroah Stegall, Ronald Vance, Gregory Short.

FIFTH GRADE: FIRST ROW: Virginia Martin, Deborah Reed, Penny Halbert, Chris Stumbo, Mike Kinny, Teresa Howell, Sherri Tackett, Tammy Maggard, Tiny Moore, Joyce Gresong. SECOND ROW: Donna Akers, Deloris Walters, Peggy Fugate, Chad Breeding, Alan Howell, Glenda Tackett, Steven Newman, Tim Knott, Kevin Moore, Petie Grigsby, Olive Hall, Teacher. THIRD ROW: Timothy Bailey, Jackie Stumbo, Kathy Tackett, Sandra Spurgeon, Shearry Ward, Jill Osborne, Mary Stone, Kim Moore, Della Pack, Velvet Shelton.

FIFTH GRADE: FIRST ROW: Michael Tackett, Roy D. Frazier, Sherry Branham, Alan Case, Brian Sexton, Glen Moore, Tommy McKinney, Scottie Howell, Douglas Hamilton, Dinah Harrington, Johnny Moore, Tina Howell. SECOND ROW: Rhonda Hamilton, Brenda Newsome, Jeffifer Tackett, April Collins, Kent Williamson, Roger Moore, Dale Jacobs, Joey Horn, Keith Newsome, Hank Gayheart. THIRD ROW: Mrs. Drazie Newsome, Teacher, Danny Gayheart, Cheryl Thompson, Betty Hamilton, Sharon Keenes, Debra Hayheart, Tamara Elliott. Not shown: Judy Hamilton.

FOURTH GRADE: FIRST ROW: Jeffrey Rice, Shelia Lance, Rebecca Taylor, Constance Henson, Nancy Tackett, Patty Dye, David Tuttle, Lavenna Hall, Randall Vance. SECOND ROW: Jackie Hall, Ruby Hall, Kimberly Frazure, Shirl Potter, Russel Johnson, Brian Gibson, Arthur Adkins, Carol Moore, Stanley Reid, Robert Fraley. THIRD ROW: Jonathon Hall, Roy Mullins, Margaret Blankenship, Darla Elliott, Shirley Hicks, Shirley Collins, Sharon Daniels, Rusty Hamilton. Mrs. Edith Hopkins, teacher.

FOURTH GRADE: FIRST ROW: Bethel Meade, Gary Johnson, Nancy Keens, Bobby Dye, Clyde Hamilton, Ricky Hall, Brenda Kidd, Mary Dye, Linda Howell. SECOND ROW: Terry Moore, Avilene Meade, Denise Branham, Hershell Johnson, Lora Howell, Ricky Tackett, Randall Cook. THIRD ROW: Tony Slone, Dwayne Slone, Tora Slone, Rebal Henson, Kim Horn, Vickie Gayeart, Jeffrey Spears, Mrs. June Allen, Teacher. Not pictured: Christine LaMartz, Adrian LaMartz, Thomas Daniels, Janice Blankenship.

FOURTH GRADE: FIRST ROW: Angela Hamilton, Shawn Thacker, Mark Stumbo, Loretta Shepherd, Virginia McCarty, Ansil Hall, Gary Short, Bershel Henderson, Angela Moore. SECOND ROW: Alan Pack, Rhonda Mosley, Aster Collins, Carl Nesome, Eddie Newsome, Keith Hall, Diana Blevins, Magalene Osborne, Keith Frazure. THIRD ROW: Crystal Osborne, Delana Howell, Deborah Slone, Jeffery Stumbo, Norman Henson, Roger Hunter, Michele Elswick, Elizabeth Dye. Mrs. Claar Johnson, Teacher.

THIRD GRADE: FIRST ROW: Lea Knott, Diana Newman, Kent Johnson, Shannon Thornsberry, Jeffrey Potter, Tammy Sizemore, Gregory Howell, Robert Reid, Shirley Keenes, Shelia Thacker. SECOND ROW: John Moore, Lovie Moore, Cynthia Osborne, Satchel Paige, Daniel Frazure, Stevie Hill, Edwin Lee, Shonda Daniels, Cammie Lawson, Jimmy Jones, Sarah Newman. THIRD ROW: Mrs. Helen Stumbo, teacher: James Tackett, Delman Daniels, John Moore, Jackie Lawson, Judith Tackett, Melinda Moore, Shelia Slone, Beth Vance, Gail Gibson.

THIRD GRADE: FIRST ROW: Larry Collins, Patricia Moore, Norman Dye, Jeffrey Moore, Edna M. Hill, Jackie Gayheart, Edward Wright, Barry Sizemore, Dingus Martin, Todd Thacker. SECOND ROW: Dovalene Parsons, Bertha Gayheart, Rene Henson, Tina Shepherd, Deloris Howell, Carol Tackett, Gary Moore, Monica Jones, Tina Slone, Bobby Caudill. THIRD ROW: Michele Stumbo, Jackie Short, Tandy Hamilton, Bobby Collins, Ardenna Hamilton, Stevie Caudill, Quinn Herrington, Ronald Williams, Timmy Newsome, Mrs. Audrey T. Elswick, teacher.

SECOND GRADE: FIRST ROW: Kenneth Hall, Mark Frasure, Cecil Moore, Billie Harrington, Shelly Dye, Sherry Tackett, Donnie Bentley, Deloris Harrington. SECOND ROW: Todd Gayheart, Edward Akers, Junior Tackett, Ray Henson, Neil Stumbo, Matthew Dye, Marlo Lambert, Charles Newsome, Rebecca Slone, Steven Dawson. THIRD ROW: Barbara Collins, Renetta Bailey, Shirley Hall, Doug Hall, Toby Walters, Fayus Gearheart, Jerry Elliott, Marty Hall, Sheridan Martin, Keith Moore, Mrs. Ruby Damron, Teacher. Not shown: Robert Shepherd.

SECOND GRADE: FIRST ROW: Darren Sizemore, Joell Allen, Kelli Stumbo, Missy Elswick, Jamie Campbell, Valerie Newman, Geneva Mullins, Deena Holt, Amy Turner. SECOND ROW: Liz Slone, Chris Tackett, Earlene Hughes, Beth Simpson, Micki Bailey, Mark Hicks, Kenneth Hamilton, Melissa Hall, Billy Dye, Kevin Roberts, Joe Turner. THIRD ROW: Clyde Lawson, Terri Spurlock, Norma Shepherd, Lisa Chaffins, Douglas Hall, Kenneth Damron, Toni Hunt, Freda Newsome, Deborah Wilhite. Mrs. Joan Chaffins, Teacher. Not shown: Beth Fugate.

SECOND GRADE: FIRST ROW: Paul Dye, Melissa Howell, Karin Wright, Melissa Gayheart, Brenda Moore, Victoria Hill, Ronald Collins, Malcolm Hughes, Phinas Dye. SECOND ROW: Deborah Slone, Terry Hall, Margaret Tackett, Alger Short, Kenneth Damron, Rita Collins, Earl Slone, Albie Howell. THIRD ROW: Anthony Stumbo, Karin Stumbo, Karla Stumbo, MaDonna Tackett, Bethel Collins, Brenda Mullins, Alden Mosley, Betty Dye, Miss Myrtle Ratliff, Teacher. Not shown: Jessie LaMartz, Robert Brown, Timothy Dye, Oscar Mosley.

FIRST GRADE: FIRST ROW: Phillip Newsome, Jeffrey S. Vance, Darryl Elswick, Katrina K. Lawson, Ray Gibson, Mark Case, Julius Hall, Oliver Hall, Everett Hunter. SECOND ROW: Joan Harrington, Lora J. Tackett, Steven Hall, Jeffrey Gayheart, Angeta Moore, Kimberly Lawson, Ida Keenes, Bradford Hall, Elizabeth Crawford, Timmy Maggard, Pauline Allen, Teacher. THIRD ROW: Michael Potter, Dawn Frazier, Terry Osborne, Pamela Salisbury, Sherrie Damron, Gregory Akers, Mark Pack, Dorothy Shepherd, Gregory Salisbury, Earl Hall. Not shown: Kimberly Fraley, Lester Collins.

FIRST GRADE: FIRST ROW: Recca Rollins, Joseph Akers, Jimmy Adkins, Michael Kim, Katrina Tendiegloski, Melissa Ann Slone, Mary Ann Slone, Stanley Stegall, Randell Gayheart, Keith Gayheart. SECOND ROW: Billy Stumbo, Brad Tackett, Sharon Fugate, Linda Hall, James Meade, Mose Frazure, Danetta Hall, Kimberly Akers, John Robbins, Vicky Akers, Nicky Hamilton. THIRD ROW: Vivian Allen, teacher; Lucy Moore, Patricia Howell, Eric Lawson, Kevin D. Hall, Melissa Kaye Slone, Jackie Bentley, Julian Slone, Kip Kidd, Christopher Moore, Kevin Mathew Shelton. Not pictured: David Singleton.

FIRST GRADE: FIRST ROW: James Wright, Meredith Tackett, Kennel Joe Dye, Melvina Dye, William Slone, Frances Slone, Noel Blankenship, Michelle Moore, Cyntha Dye. SECOND ROW: Rona Moore, Mary Sheopherd, Bobby Gayheart, Stephen Martin, Chester Hunter, Melvin Howell, Charles Tackett, Patty Herrington, Noah Daniels, Melissa Moore, Michelle Ann Collins. THIRD ROW: Wecie Allen, teacher; Mickey Slone, Vester Branham, Anthony Mullins, William Howell, David Hall, Nancy Short, Darrell Sizemore, Billy Tackett, Stoney Caudill.

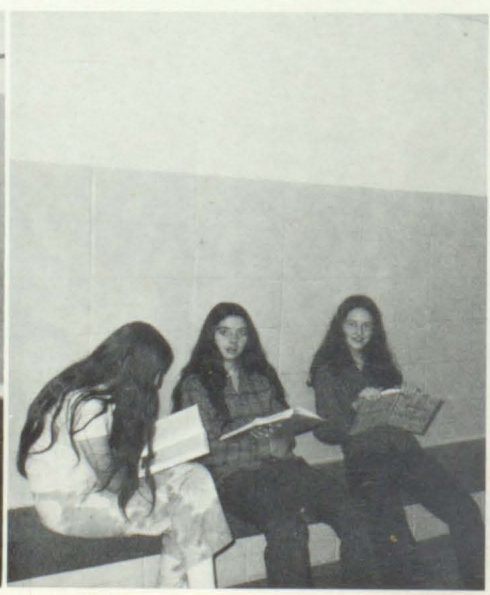

Miss Tammy Childress, High School Representative for the Red, White, and Blue Parade.

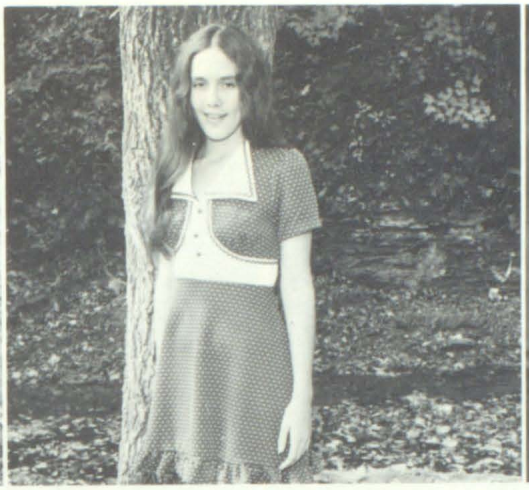

Miss Jerri Ward, Junior High Representative, for Junior Miss Red, White, and Blue.

Miss Patricia Howell, Representative for Little Miss Red, White and Blue.

Red, White, Blue Parade

Honor Banquet

The Annual Honor Banquet given each year by McDowell School to honor the students who earn a three point standing on a scale of four.

Students who attend the banquet also provide the entertainment. Mrs. Francis Turner supervises the program. Mrs. Charlene Sexton and her Home Economics girls provide the food, and Mrs. Sally Miller and Bobbi Moore are in charge of decorating.

SMOKING

McDOWELL MARCHING BAND under the direction of Mrs. Libbi Hall.

Big News . . . McDowell Band Gets

After much hard work by the band students and the Band Parents, McDowell finally was able to buy new uniforms for the band. We wish to thank all the wonderful people who donated funds, who worked hard, and who had the patience to keep the faith until the uniforms finally arrived. At left Jimmy Hall proudly wears his new and colorful uniform.

McDOWELL CONCERT BAND: SEATED: Macell Hamilton, Freda Moore, Sharon Moore, Sharon Slone, Janet Reed, Beth Martin, Annette Spurgeon, Kim Miller, Diana Little, Tammy Childers, Jewel Tackett, Gina Carter, Rosemary Brown, Michele Stumbo, Teresa Stumbo, Marcie Bently. SECOND ROW: Susie Kim, Carolyn Salisbury, Taunya Shelton, Liza Pack, Kim Moore, Terri Mosely, Jimmy Hall, Darold Tackett, Steven Newsome, Randall Halbert, Donna Humphrey, Benita Hemilton, Paul Halbert, Alan Hamron, Travis Cook, Michele Turner, Lori Hamilton. THIRD ROW: Marty Tackett, Brent Reed, Clint Martin, Greg Perry, Brian Reed, Andy Elliott, Tony Stumbo, Leslie Mullins, Randy Jones, Scottie Kaiser, and Chris Moore.

New Uniforms!!!

McDowell Band wears new uniforms for the first time at the Eastern Band Day.

Majorettes relax before the Big Parade!!!

GIRLS' CHORUS: Beth Martin, Gina Carter, Peggy Shannon, Geri Grigsby, Janet Reed, Diana Little, Marcie Bentley, Annette Spurgeon, Kim Miller, Mrs. Libbi Hall, Sponsor.

MIXED CHORUS: FIRST ROW: Greta Vance, Vanessa Tackett, Peggy Stumbo, Karen Hall, Janet Reed, Annette Spurgon, Gina Carter, Diana Little, Vicki Elliott, Mrs. Libbi Hall, Instructor. SECOND ROW: Mary Allen, Jan Collins, Mary Short, Bobby Paige, Anna Scott, John Hamilton, Clive Case, Charlene Williams.

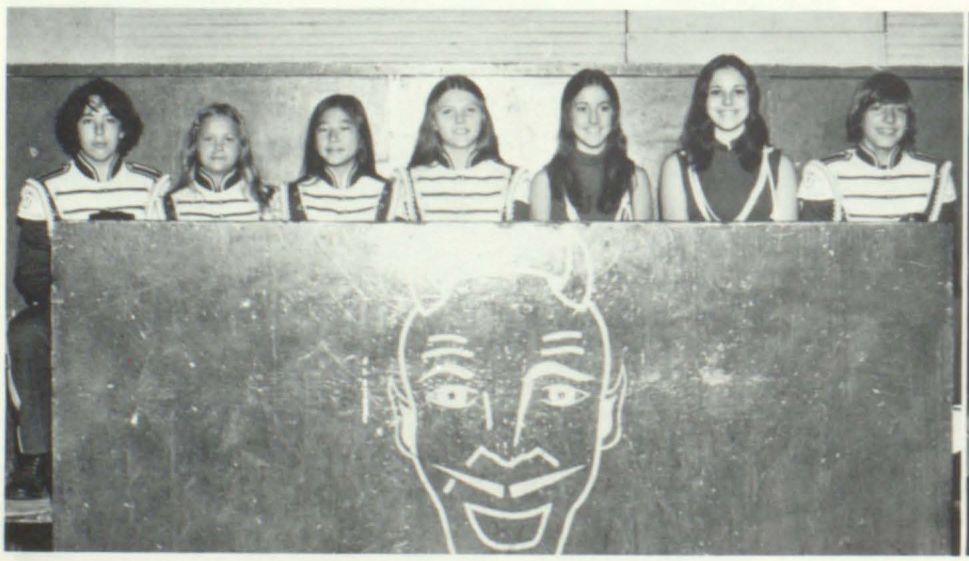

BAND COUNCIL: Mark Elliott, Michelle Moore, Susie Kim, Benita Hamilton, Beth Martin, Annette Spurgon and Marty Tackett.

BEGINNER'S BAND:

JUNIOR MAJORETTES: Susie Kim, Carolyn Salisbury, Lisa Pack, (mascots Jill Stumbo, Kim Reynolds), Renee Stumbo, Betty Moore, Terri Tackett, Vicki Hall, Kim Hall, Lori Hamilton.

McDOWELL MASCOTS: ROW ONE: Sherri Tackett, Debbie Reed, Virginia Martin, Shelia Lance, Tiny Moore. ROW TWO: Kim Moore, Tammy Maggard, Loraine Martin, Joyce Cresong, Jackie Stumbo, ROW THREE: Sandra Spurgeon, Della Pack, Crystal Osborne, Jill Osborne.

LITTLE MASCOTS: Jill Stumbo and Kim Reynolds.

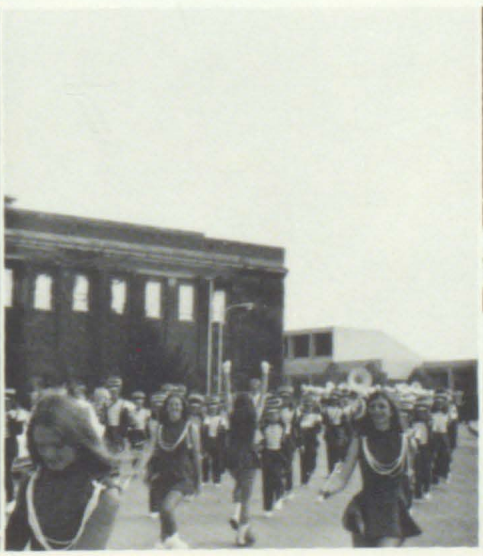

McDOWELL MARCHING BAND.

HIGH STEPPING MAJORETTES

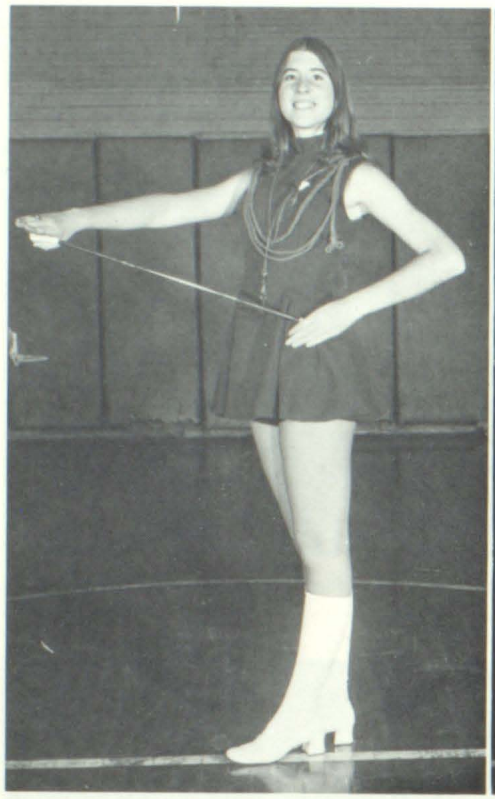

Kim Miller
Head-drum Majorette
Senior

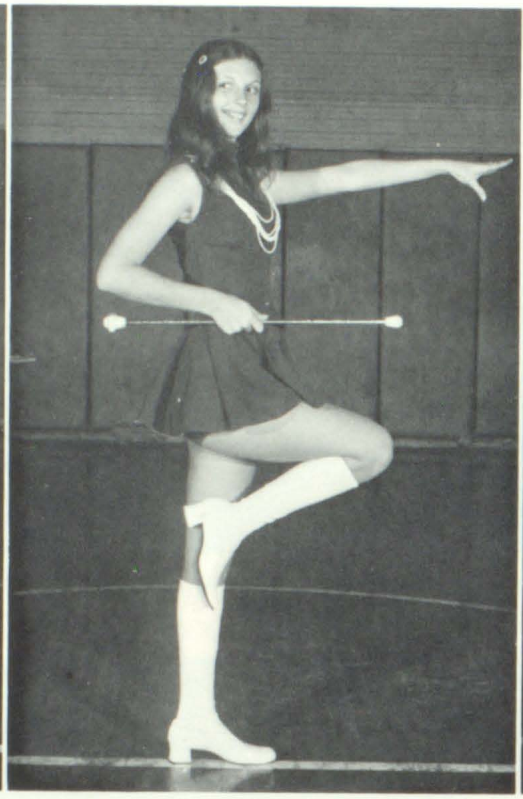

Diana Little
Junior

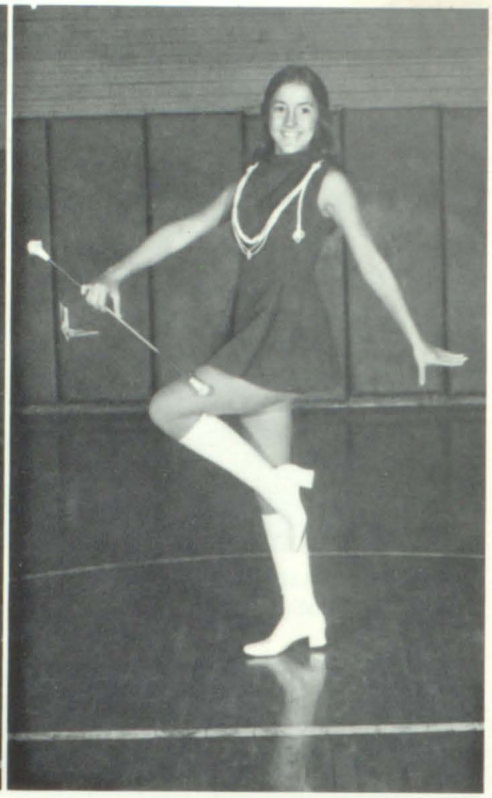

Beth Martin
Junior

MAJORETTES SITTING PRETTY! Janet Reed, Annette Spurgeon, Jewel Tackett, Kim Miller, Beth Martin, Gina Carter, Diana Little, and Tammy Childers.

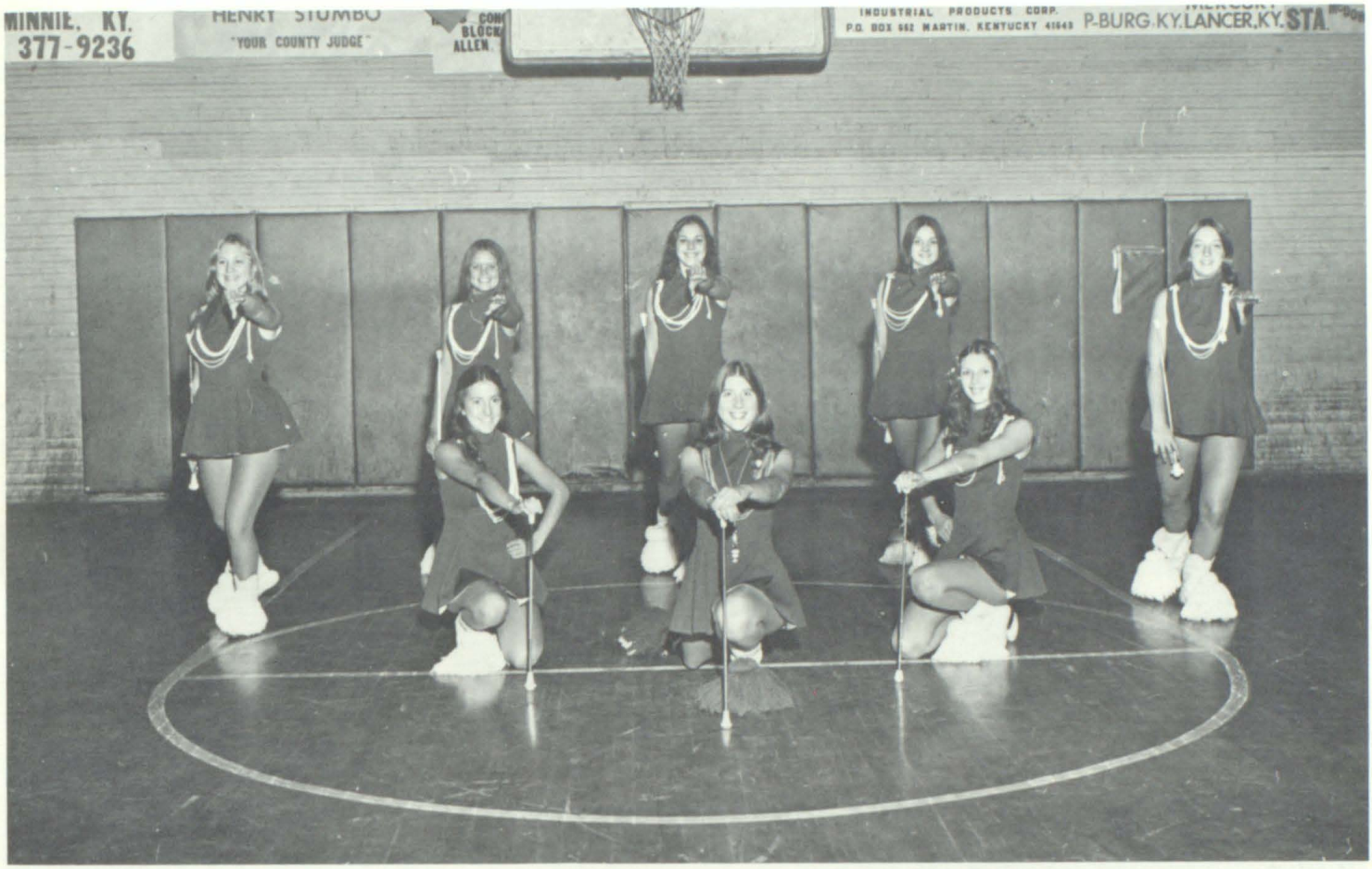

MAJORETTES: Beth Martin, Kim Miller, Head Majorette; Diana Little, Janet Reed, Tammy Childers, Annette Spurgon, Jewel Tackett, and Gina Carter.

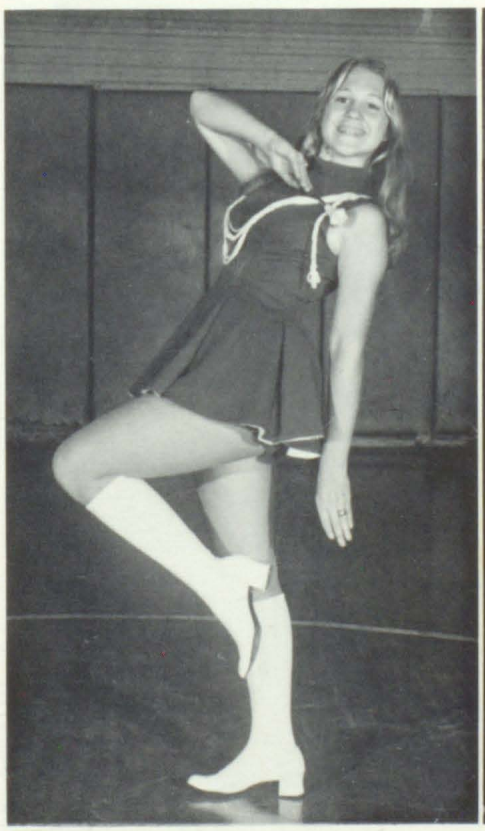

Janet Reed
Junior

Annette Spurgon
Sophomore

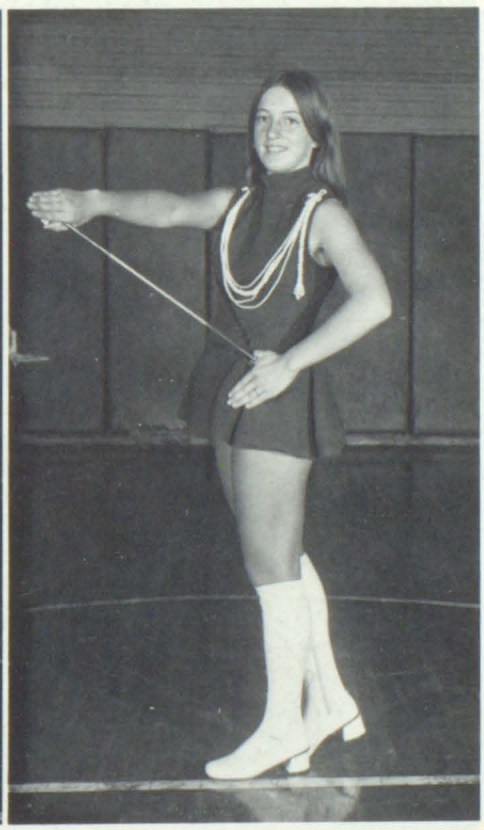

Gina Carter
Sophomore

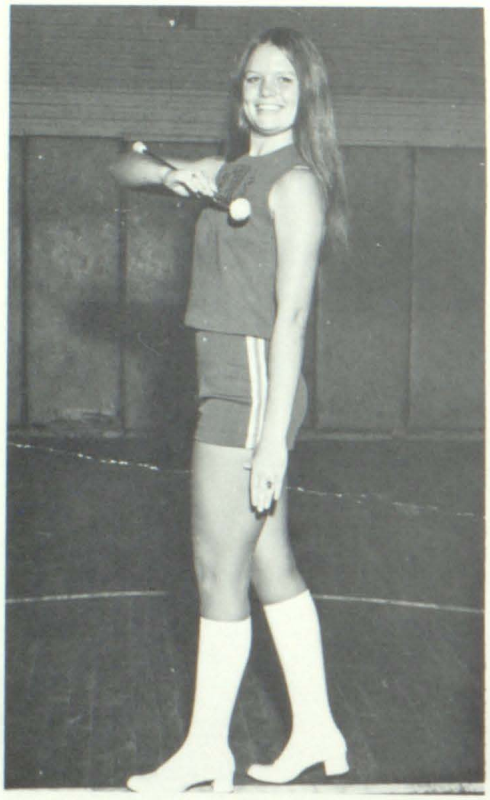

Tammy Childers
Freshman

Jewel Tackett
Freshman

SENIOR MAJORETTE Kim Miller. Miss Miller is the daughter of Mr. and Mrs. Hugo Miller, of Drift, Kentucky. She has been a high school majorette four years, serving as drum majorette 2½ years and as head majorette 1 year. Kim has won much recognition as a majorette. Best of luck!

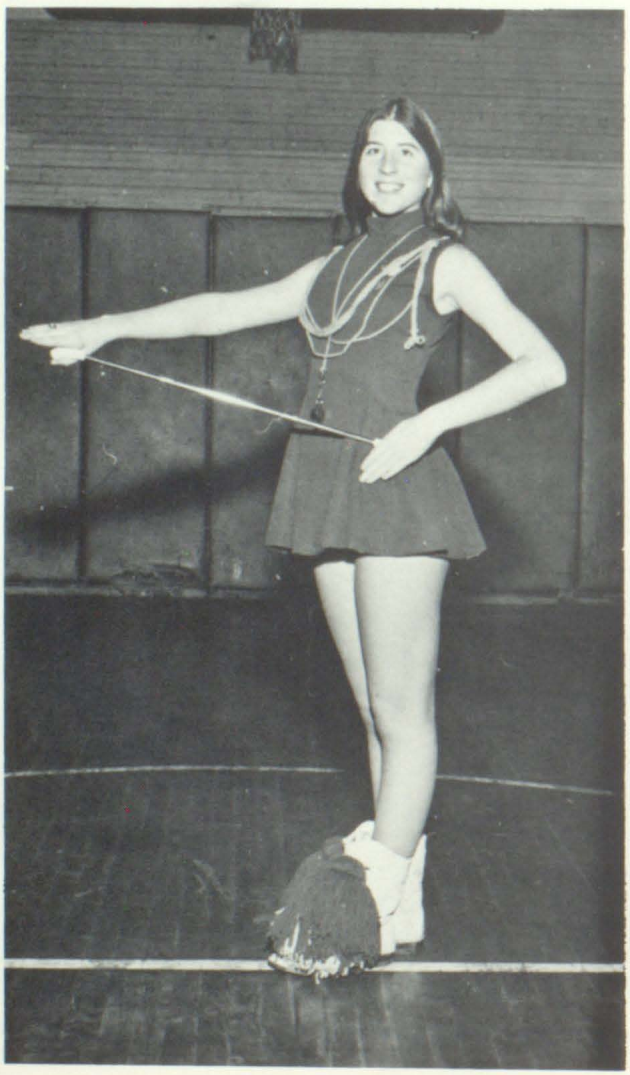

Majorettes display latest trophy!

P.T.A.'S ROYAL FAMILY: SEATED: Ernie Moore, King; Mary Bentley, queen. STANDING: Greg Hall, prince; Paul Halbert, Duke; Beauty Shelton, duchess, and Lisa Chaffins, princess.

Something Old . . .

VARSITY BASKETBALL TEAM: FIRST ROW: Mascots Lea Turner and Amy Turner. SECOND ROW: Cheerleaders Connie Tackett, Peggy Shannon, Rhonda Pack, Benita Hamilton, Sharlene Williams, Mitzi Mitchell, Rita Roberts, Pam Reid, Sharon Hopkins. STANDING: Johny Stumbo, Assistant Coach, Manager, Leslie Mullins, Kenny Collier, Ernie Moore, Larry Daughtery, Oscar Osborne, Thomas Tackett, Greg Isaccs, Phil Paige, Harold Tackett, Ricky Roberts, Andy Elliott, Mike Newsome, Dennis Halbert, Terry Tuttle, Tim Lance, Manager, Larry Reynolds, Head Coach, David Turner.

Something New . . .

GIRLS BASKETBALL TEAM: Carrie Howell, Donna Caudill, Karen Williams, Rita Roberts, Donna Humphrey, Jamie Martin, Shiela Shelton, Lisa Steagall, Pam Reid, Denise Stumbo, Benita Hamilton, Judy Collins, and Cindy Floyd. (not pictured) Geri Grigsby and Cathy B. Hall.

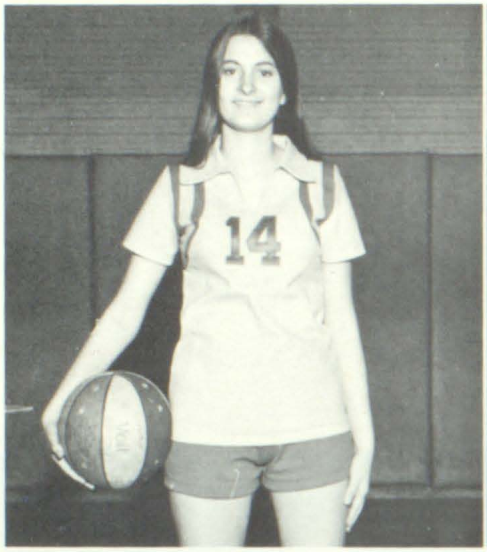

Karen Williams

Judy Collins

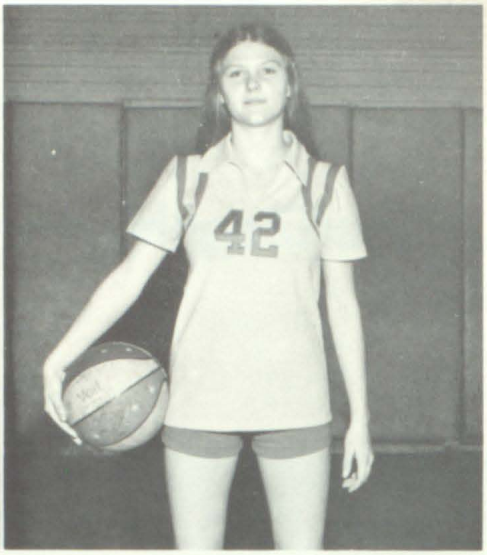

Benita Hamilton

Sheila Shelton

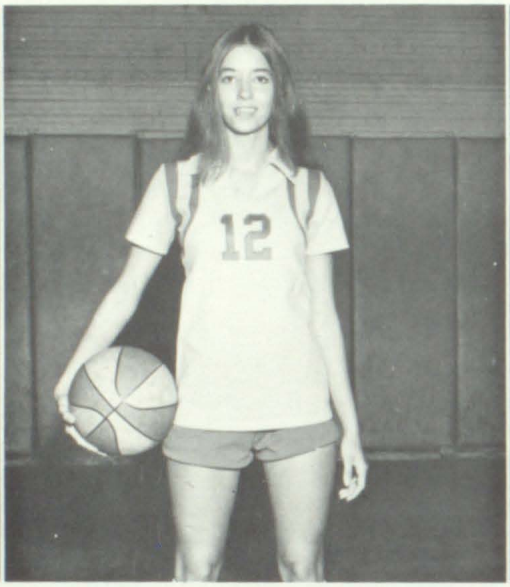

Donna Caudill

Jamie Martin

Gina Carter

Donna Humphrey

Marcie Bentley

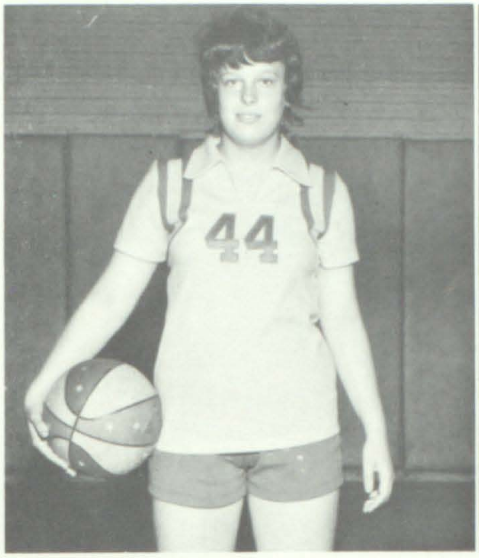

Denise Stumbo

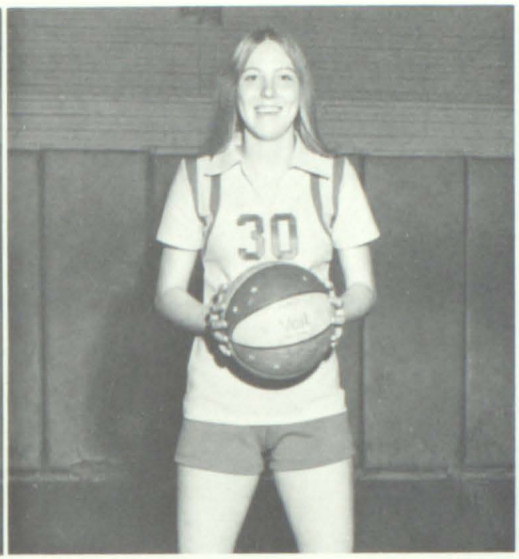

Pam Reid

Rita Roberts

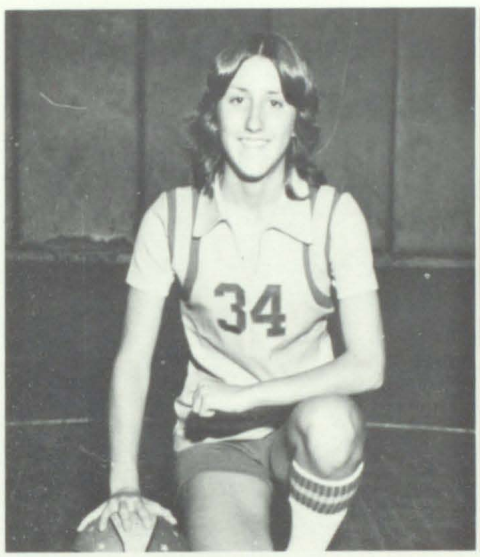

Geri Grigsby

Lisa Stegall

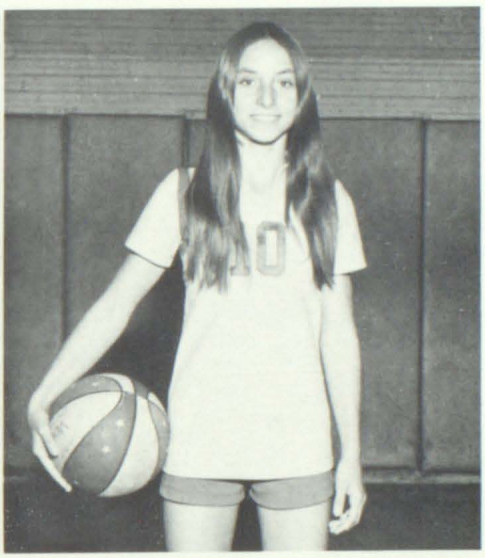

Carrie Howell

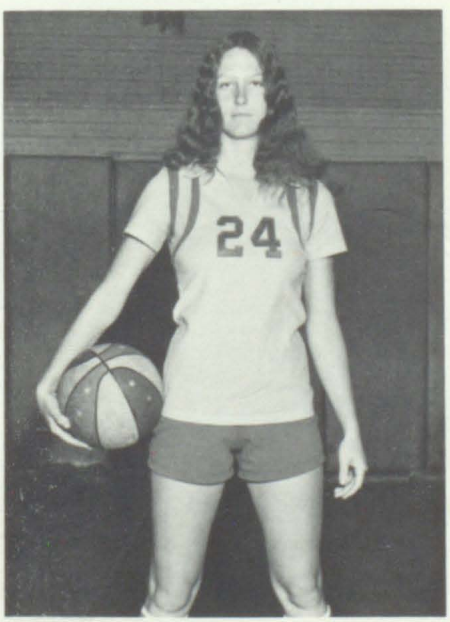

Cathy Branham Hall

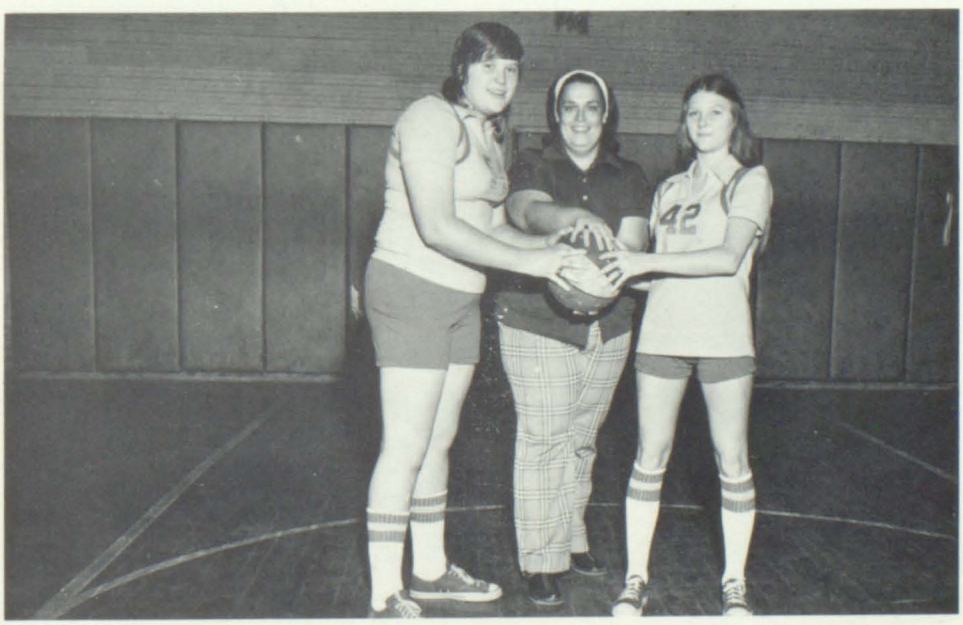

SENIOR BALL PLAYERS: Sheila Shelton and Benita Hamilton with their coach, Bobbi Moore.

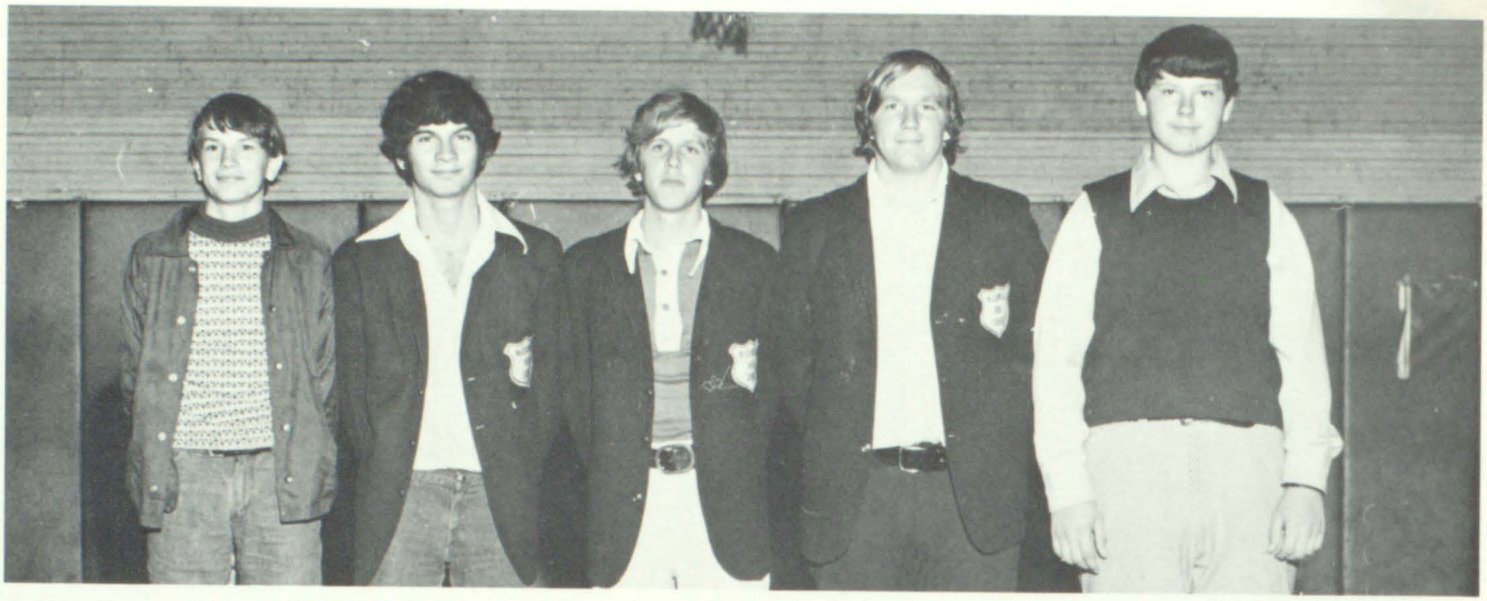

MANAGERS: Randy Pack, Gene Luster, Leslie Mullins, Larry Reynolds, and Robert Scott.

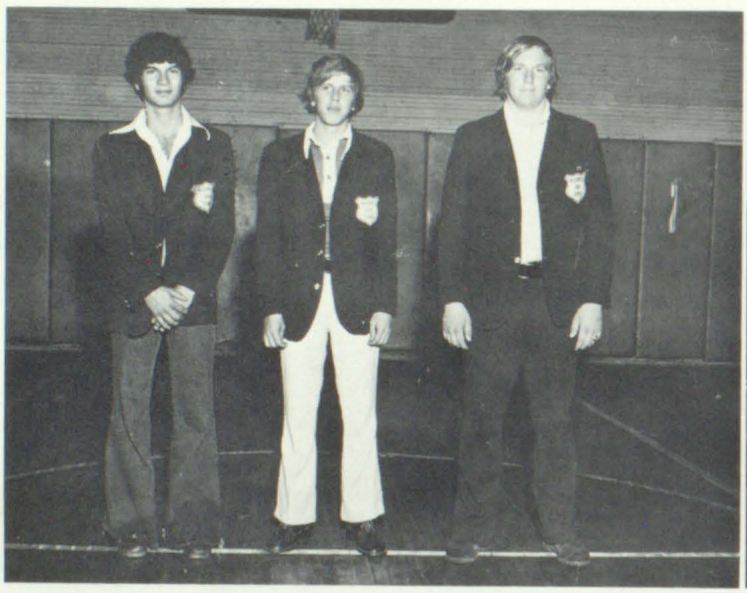

SENIOR MANAGERS: Gene Luster, Leslie Mullins, and Larry Reynolds.

SENIOR MANAGERS: Connie Tackett and Norma Stegall.

COACHES: Junior Varsity Coach, Johnny Stumbo, Girls Basketball Coach, Bobbi Moore, and Head Coach, David Turner.

Mascot Amy Turner

Mascot Lea Turner

Mascots Jonathan Stumbo and Belinda Stumbo.

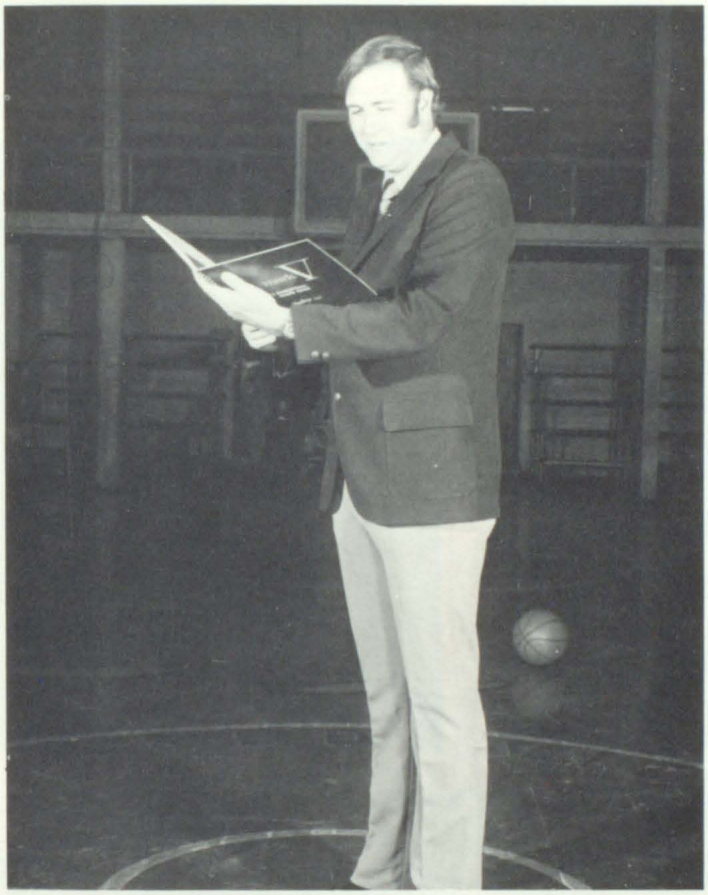

Head Coach Mr. David Turner: Mr. Turner comes from a large family of outstanding basketball players. He attended McDowell High School and earned the reputation of one of the outstanding ball players in the high school's history. After graduating from Morehead State University, Mr. Turner returned to McDowell as a teacher. David and his wife, Peggy and daughters, Amy and Lea, live at Drift.

We wish you the very best of luck, "Fire Bug"!!!

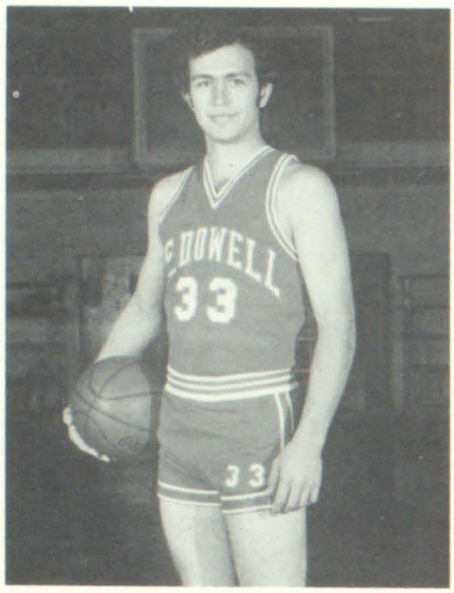

Ricky Roberts
Senior
Forward and center

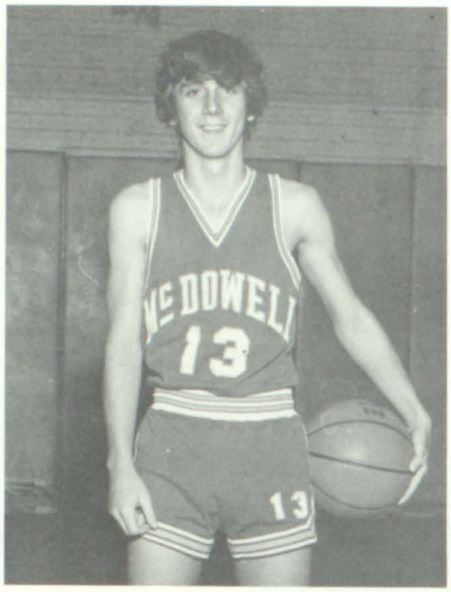

Tim Lance
Senior
Guard

Jeff Hall
Senior
Center and forward

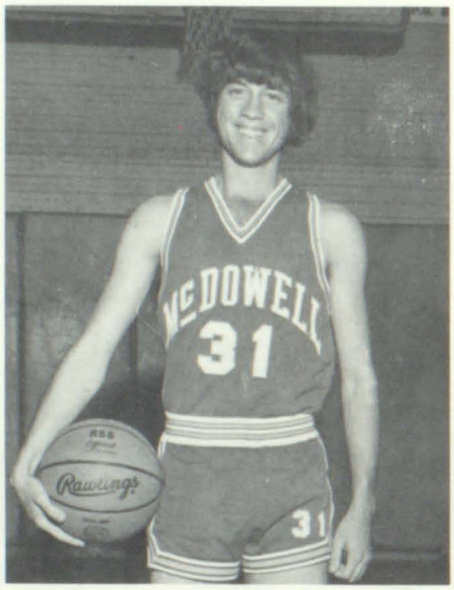

Ernie Moore
Senior
Forward

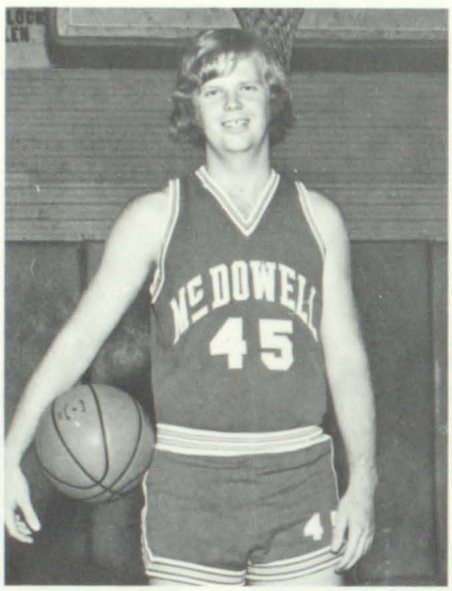

Phil Paige
Senior
Forward

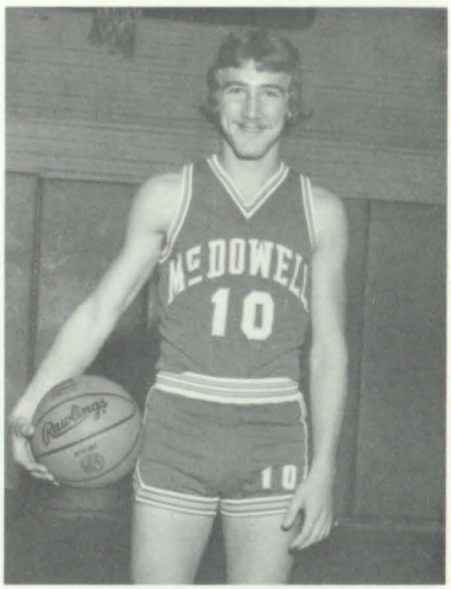

Mike Newsome
Senior
Guard

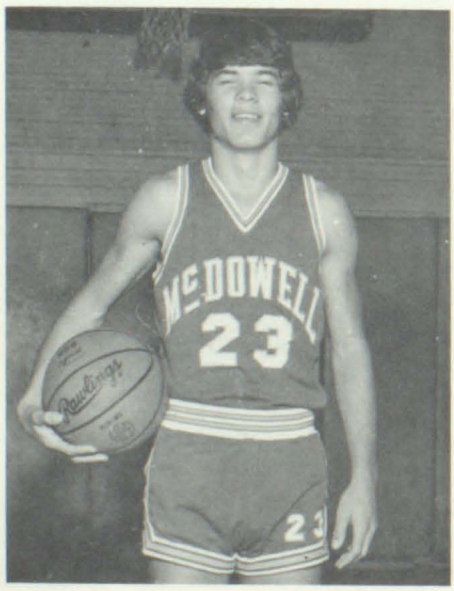

Larry Daughtery
Junior
Guard

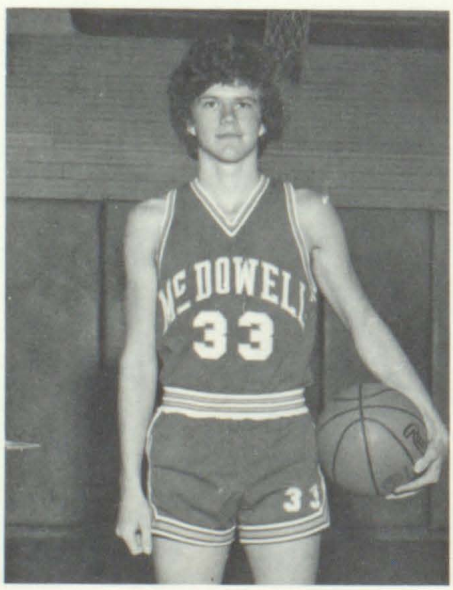

Dennis Halbert
Junior
Forward

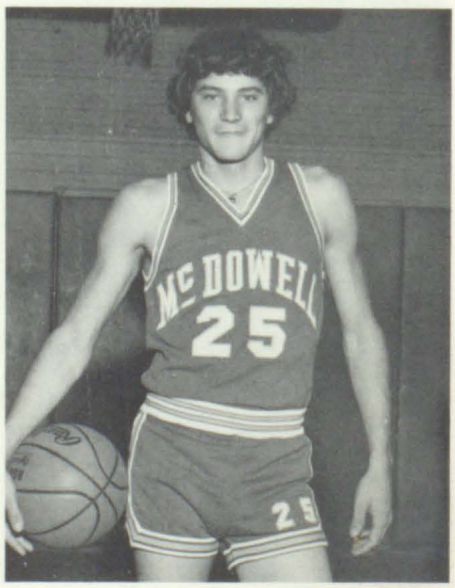

Oscar Osborne
Junior
Forward

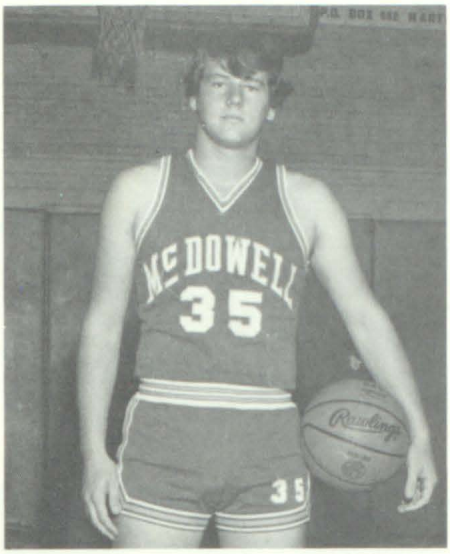

Thomas Tackett
Junior
Forward

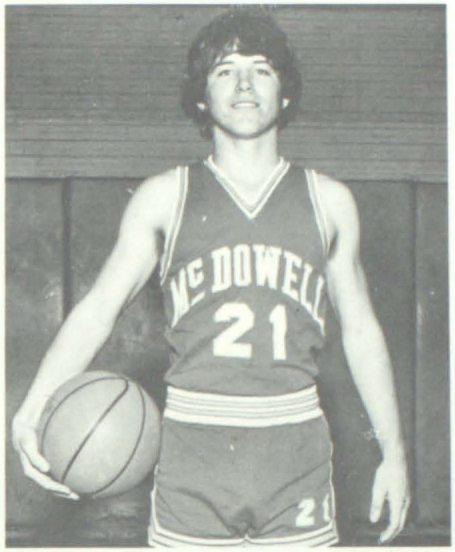

Terry Tuttle
Junior
Guard

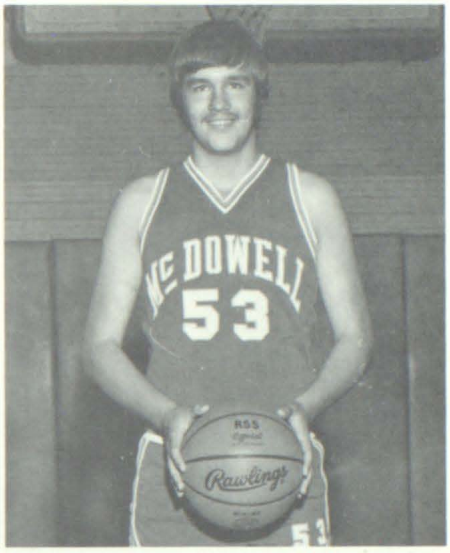

Harold Tackett
Junior
Center

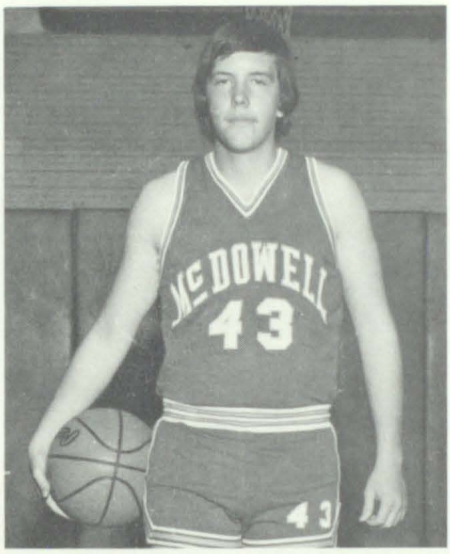

Andy Elliott
Junior
Forward

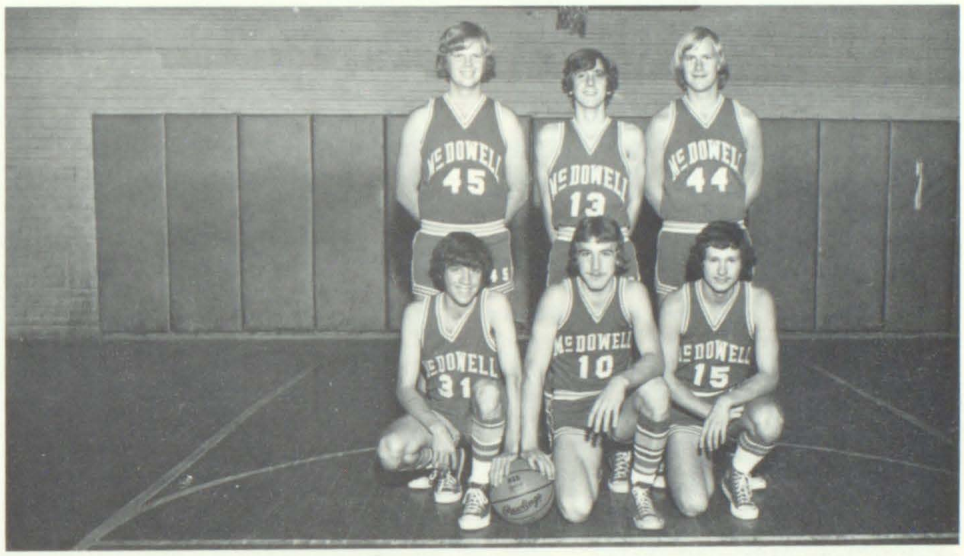

SENIOR BALL PLAYERS: Ernie Moore, Mike Newsome, Kenny Collier, Phil Paige, Tim Lance, and Jeff Hall.

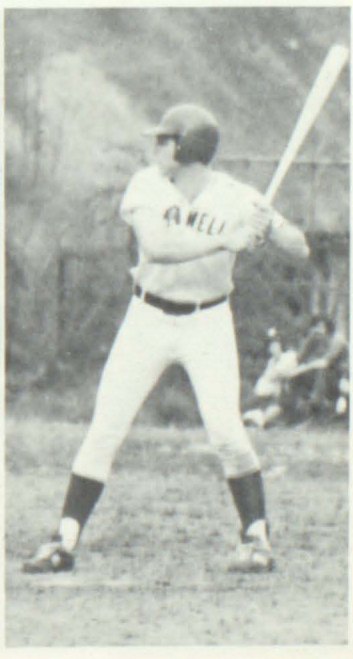

JUNIOR VARSITY BASKETBALL TEAM: Mascots Jonathan Stumbo and Belinda Stumbo, Cheerleaders: Rita Hall, Teresa Stumbo, Kathy Hamilton, Kathy Howell, Geri Grigsby and Debby Vance. SEATED: Randy Pack, manager, Mark Daughtery, Steve Ward, Steve Reid, Coach Johnny Stumbo, Jeff McGuire, Danny Plackus, Jeff Howell, Robert Scott, Manager. STANDING: Bruce Waddles, Eddie Paige, Dicky Skeans, Tim Pack, Brian Kidd, Doug Tackett, Steve Newsome, David McGurie, Randall Halbert.

EIGHTH GRADE BASKETBALL TEAM: Cheerleaders Carrie Howell, Sharon Slone, Glenita Bailey, Taunda Henson, Geri Ward, Brenda Hamilton, and Sharon Mullins. FIRST ROW: Kenny Moore, Alan Damron, Randy Jones, Alvin Noble, Jody Sammons, Chucky Hall, Jeff Hayes, Brian Turner, Scottie Kiser. SECOND ROW: Clint Martin, Paul Halbert, Keith Horn, Steve Kidd, Gary Pack, Sam Bentley, Mickey Martin, Ricky Moore, Ricky Kidd.

SEVENTH GRADE BASKETBALL TEAM: Cheerleaders Diana Tackett, Teresa Vance, Elisabeth Hamilton, Pam Akers, Melinda Hopkins and Taunya Shelton. FIRST ROW: David Tackett, Hugh Hall, Barry Hamilton, Pete Grigsy III, Terry Reynolds, Larry Tackett, Thomas Meade, Rusty Hamilton. SECOND ROW: Bobby Caudill, Jimmy Ray, Chester Newsome, Dale Stumbo, Glenn Rackey, Coach Johnny Stumbo, Jody Hall, Donnie Shepherd, Mark Bates, Michael Crawford, and Greg Short.

Junior Varsity Cheerleader Rita Hall

Junior Varsity Cheerleader Geri Grigsby

Junior Varsity Cheerleader Debby Vance

Junior Varsity Cheerleader Cathi Hamilton

Junior Varsity Cheerleader Cathy Howell

Junior Varsity Cheerleader Teresa Stumbo

JUNIOR VARSITY CHEERLEADERS: Teresa Stumbo, Cathi Hamilton, Rita Hall, Cathy Howell, Debby Vance, and Geri Grigsby.

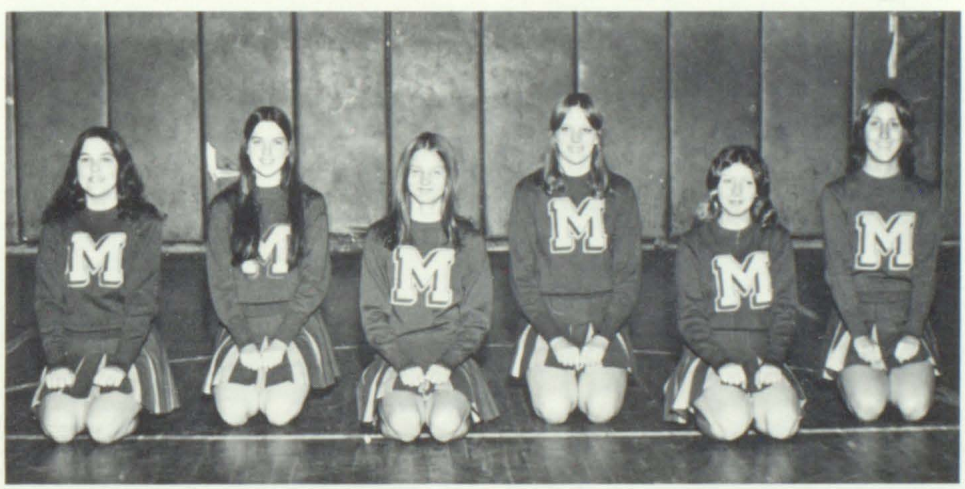

EIGHTH GRADE CHEERLEADERS: Carrie Howell, Brenda Hamilton, Glenita Bailey, Taunya Henson, Sharon Slone, Geri Ward and Sharon Mullins.

6TH AND 7TH GRADE CHEERLEADERS: Taunya Shelton, Diana Tackett, Elizabeth Hamilton, Teresa Vance, Melinda Hopkins, Pam Akers.

Connie Tackett
Senior
Co-captain

Sharon Hopkins
Senior
Co-captain

Benita Hamilton
Senior
Co-captain

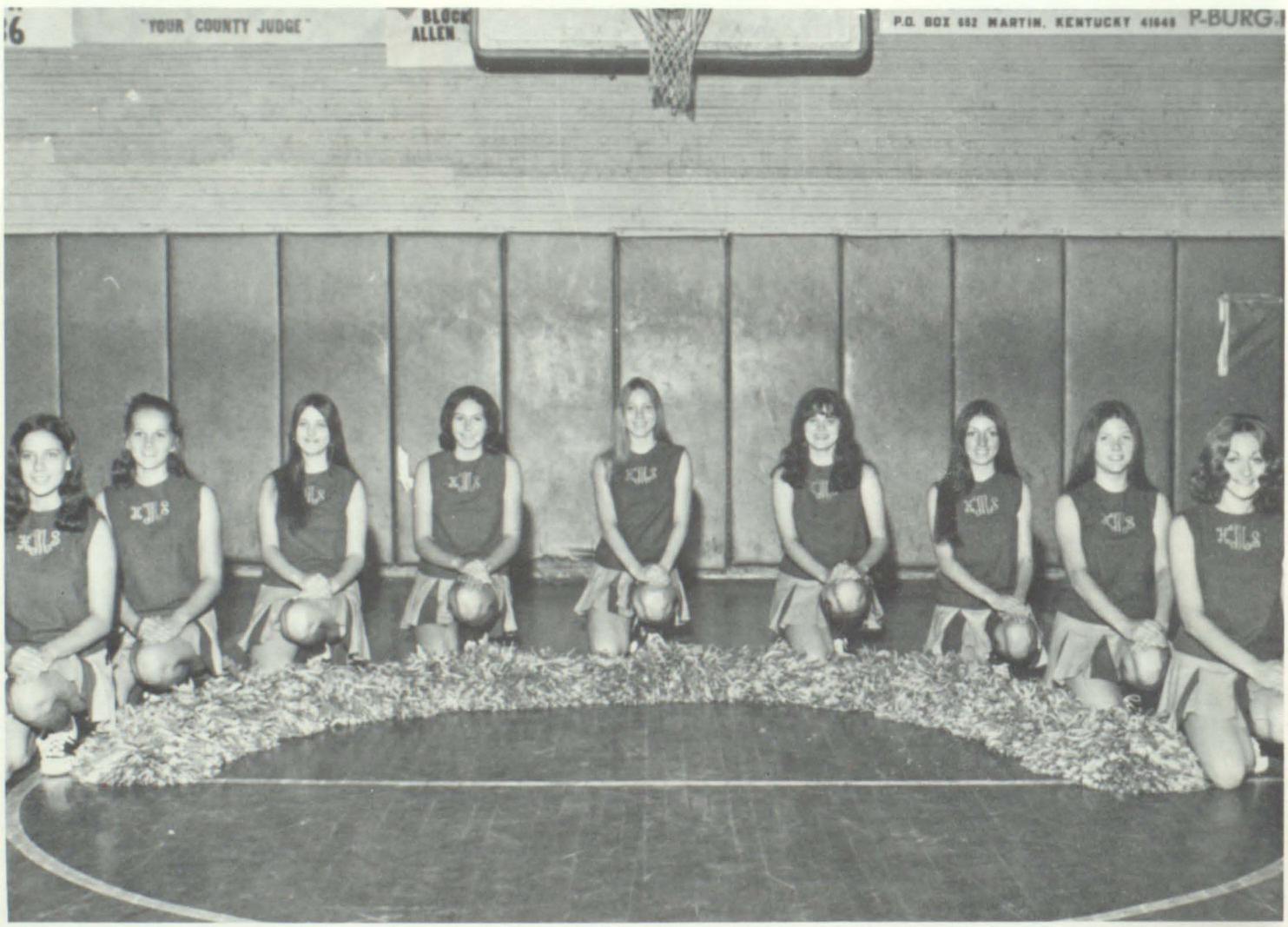

VARSITY CHEERLEADERS: Connie Tackett, Rhonda Pack, Charlene Williams, Rita Roberts, Pam Reid, Sharon Hopkins, Mitzi Mitchell, Benita Hamilton, and Peggy Shannon.

Charlene Williams
Senior

Rhonda Pack
Senior

Peggy Shannon
Junior

CHEERLEADERS WITH THEIR SPONSOR: Pam Reid, Rita Roberts, Mitzi Mitchell, Sharon Hopkins, Connie Tackett, Rhonda Pack, Bobby Moore, Sponsor, Benita Hamilton, Charlene Williams, and Peggy Shannon.

Mitzi Mitchell
Junior

Rita Roberts
Junior

Pam Reid
Junior

CHEERLEADER SPONSORS: Clara Johnson, June Allen, Bobbi Moore and Kathryn Youman. BELOW: Ribbons won by Varsity Cheerleaders while at cheerleading camp.

SENIOR CHEERLEADERS: Connie Tackett, Benita Hamilton, Sharon Hopkins, Rhonda Pack, and Charlene Williams

STREAKER

HOMECOMING COURT: Queen, Sharon Hopkins, Attendants, Connie Tackett, Rita Roberts, and Rhonda Pack.

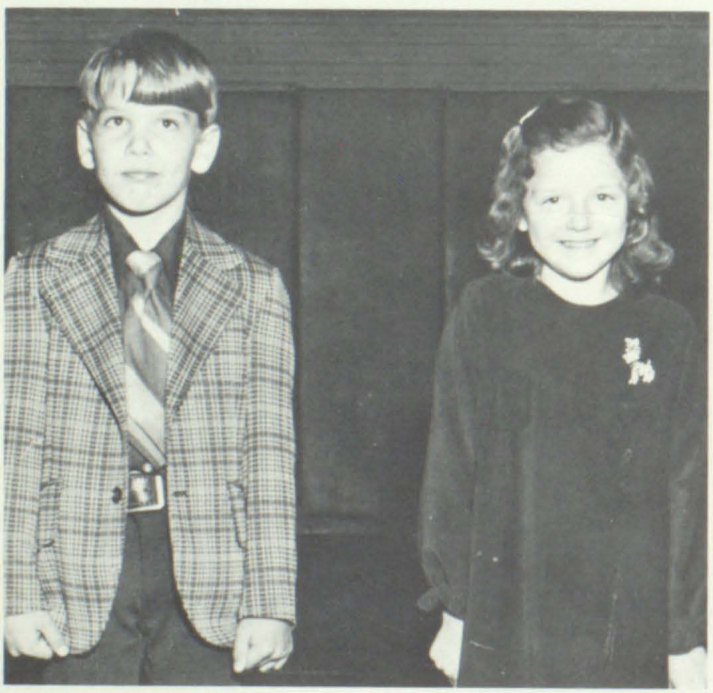

Crown-bearer, Kenneth Damron and Flower Girl, Amy Turner

Each year the homecoming at McDowell is something special; the greeting of old friends, singing the school song, crowning the queen, honoring classes of previous years, make up a night to be long remembered.

BURTON'S

MR. PETE GRIGSBY, JR.

McDowell Basketball Coach 1961-1974

While coach for the McDowell Daredevils Pete compiled the following record.
Won: 330 Lost: 131
Average wins per year 25 games (percentage 72%)
Floyd County Conference Coach of the Year (6 times)
1965, 1966, 1967, 1968, 1971, 1973

15th Regional Champions: 1966, 1971, 1973
15th Regional Runner-up: 1963, 1968
Floyd Co. Conference Champions: 1965, 1966, 1967, 1968, 1971, 1973.

Single game scoring record: 138 points (1973 team)

2 years 15th Region All-Star Coach (1973 and 1974)
12 years: Won 20 games or more (1961-1973)

We wish Mr. Grigsby the same kind of success in his new position as Assistant Superintendent of Floyd County Schools.

Best Wishes, Pete!!

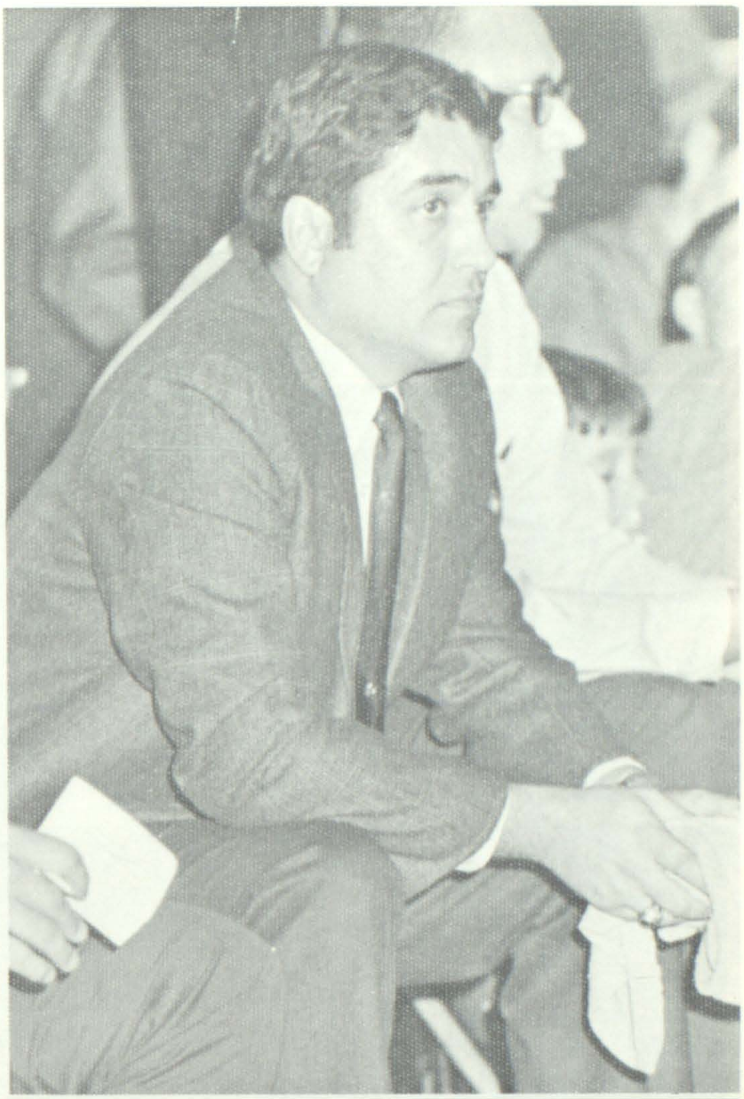

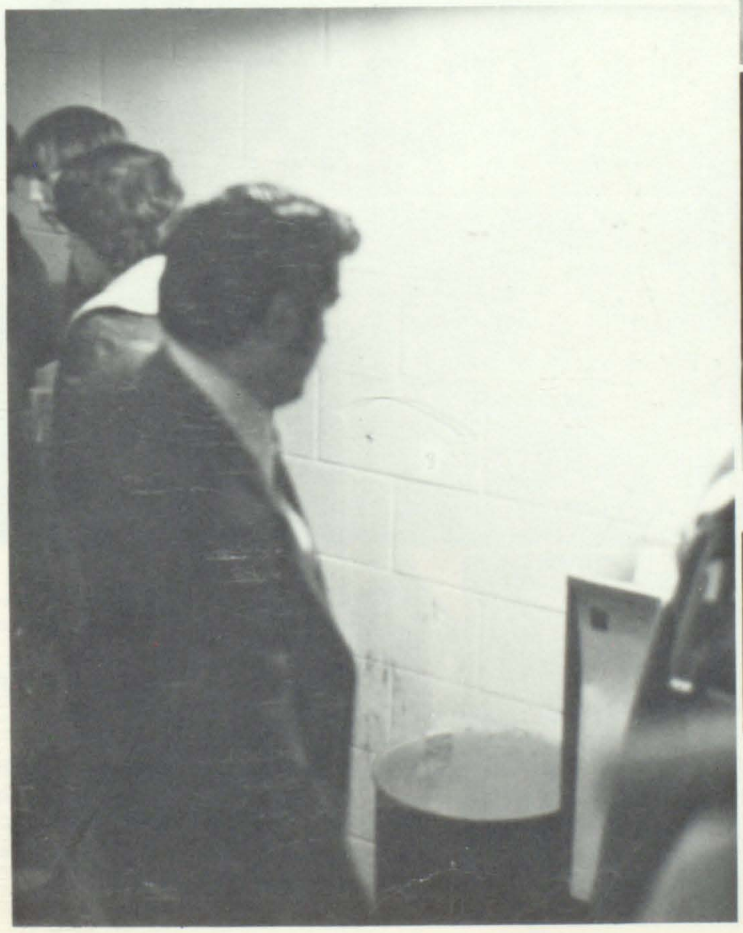

SENIOR NIGHT AT MCDOWELL: The last ball game played at the home gym each year is set aside as senior night. This is the night that senior ballplayers, senior cheerleaders, senior managers, senior band members and senior majorettes are honored. It is always sad to lose the people who do so much for our school, but at the same time we are happy that they will go on to achieve their goals in life.

Mrs. Clee Bates, secretary for the school. Clee is always ready to help in any way she can! Thanks, Clee.

COOKS: Mary Stone, Pat Hall, Maggie Neuman, Deva Collins, Brooksie Gayheart, Roberta Lewis, and Fonnie Stumbo.

Tony Turner
Class of 1988

Melissa Akers
Class of 1990

The Yearbook Staff wishes to thank Mr. Ed Taylor, Taylor Studies, Columbia City, Indiana, for his help in supplying photographs for our yearbook.

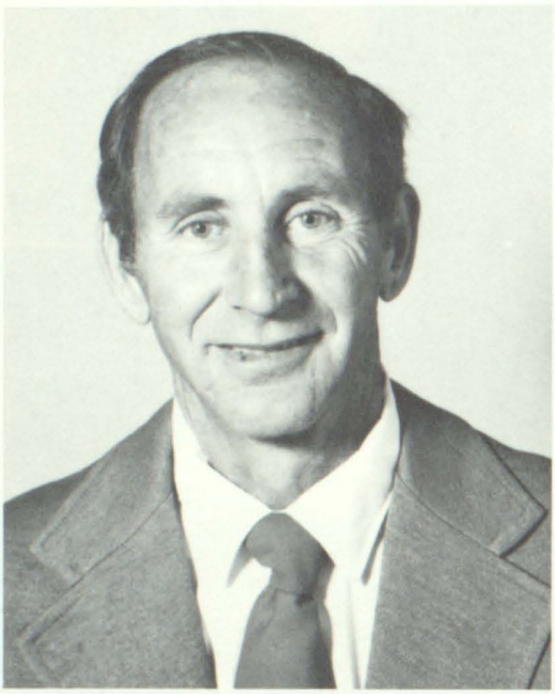

Forrest S. Curry, Principal
A.B. Georgetown
M.A. Rank I Morehead, Kentucky

JOHN

Grethel,

M. STUMBO SCHOOL

Kentucky, Enrollment 622

Maggie Howell
1st

Judy Newman
1st

Cosetta Newsome
1st

Pat Martin
2nd

Mearl Tackett
2nd

Rosella Newsome
2nd & 3rd

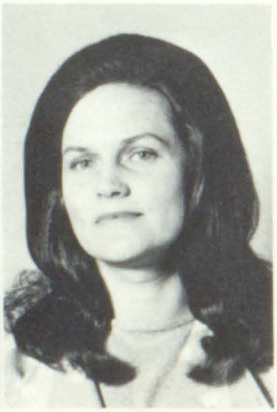

Ruby Jones
3rd

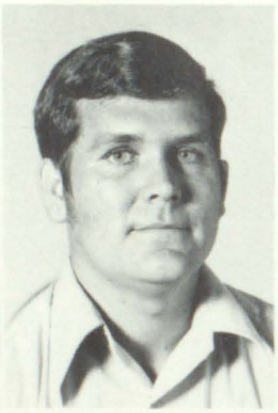

Verl Newsome
3rd

Goldia M. Derossett
4th

Mavis Newsom
4th

Verdie Newsom
4th

Charles Goodman
5th

Lucille Newsome
5th

Rebecca Tackett
5th

Josephine Frasure
6th

School Faculty

Ronald Salisbury
6th

Malcolm Hall
7th

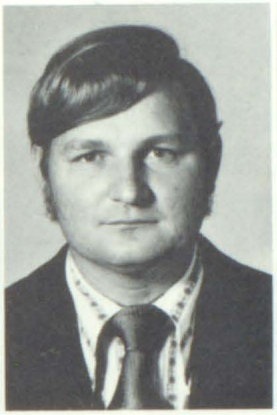

Hayes Hamilton
7th

Ralph Little
7th

Melvina Newman
8th

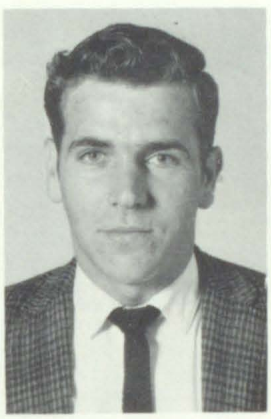

Denver Newsome
8th

Martha Tackett
Special Education

Sylvania Newman
Librarian

Goldia Hamilton
Special Reading

Ramona Humphrey
Special Reading

Helen Mitchell
Special Reading

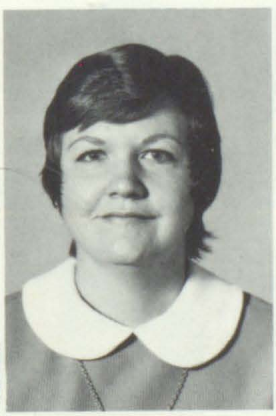

Dorothy Newman
Special Reading

Pearl Newsom
Special Reading

Claudia Ann Curry
Lunchroom Manager
Supervisor

Vickie Bryant
Clerk

Melvina Newman
Grade 8
Anna Sue Adams
David Akers
Darrel Adkins
Glen Dale Bentley

Donna S. Blankenship
Larry Davis Branham
Trena S. Brown
Lonzo Bryant
Debra L. Carrol

Karen Evans
Hiram Frasure
Carletta Gayheart
Gregory Hall
Randall Jr. Hall

Freddie Hamilton
Roxie Hamilton
John W. Howell
Larry D. Isaacs
Jeffery Justice

Scottie Keathley
Alisa F. Mckinney
Bonnie J. Mitchell
Marty K. Mitchell
Brenda K. Newell

Michael Newsome
Vivana Newsome
Lloyd Salisbury
Tommy Tackett
Michael Williams

Kenneth Sturgell
Denver Newsom
Grade 8
Charles Belcher
Inez Compton
Christine Hall

Connie Hall
Rick Hall
Riley Hall
Ronnie Hall
Anita Hamilton

Arlene Hamilton
Hershel Hamilton
Hiram Hamilton
James E. Hamilton
James M. Hamilton

Jerell Hamilton
Rita K. Hamilton
Teresa Hamilton
Genieve Howell
John F. Howell

Michael Howell
Patricia Howell
Ronald Johnson
Luke Jones
Scotty Keathley

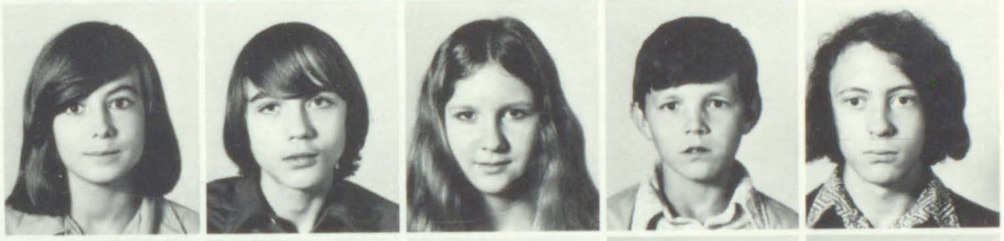

Milford Mckinney
Shannon Mckinney
Belinda Reynolds
Dana Tackett
Eddie Tackett

Rex Williams
Malcolm Hall
Grade 8
Arizona Adkins
Teddy Adkins
Phillip Allen

Bennett Blankenship
Kenny R. Caudill
Forrest Stanley Curry
Brenda Frasure
Billy Hall, Jr.

Cathy Hall
Helen Hall
Joe Hall, Jr.
Roger D. Hall
Terry Hall

Jannifer K. Hamilton
Billy Howell
Deannie Keathley
Oma Keathley
Denzil Mckinney

Christopher Mitchell
Brenda Newsome
Joe Wheeler Newsome
Ricky Newsome
Don Robin Parsons

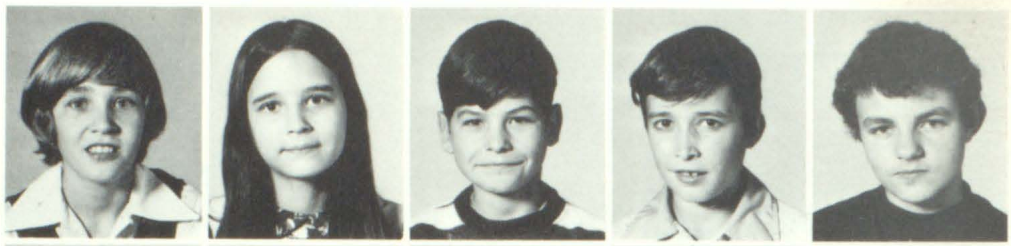

Randy Rogers
Joyce Salisbury
Dan Salisbury
Avonelle Tackett
Shelia G. Tackett

Gary G. Williams
Hayes Hamilton
Grade 7
Joyce Adams
Freddy Adkins
Ronald Akers

Saul Akers
Christopher Evans
Betty M. Hall
Charlotte Hall
James E. Hall

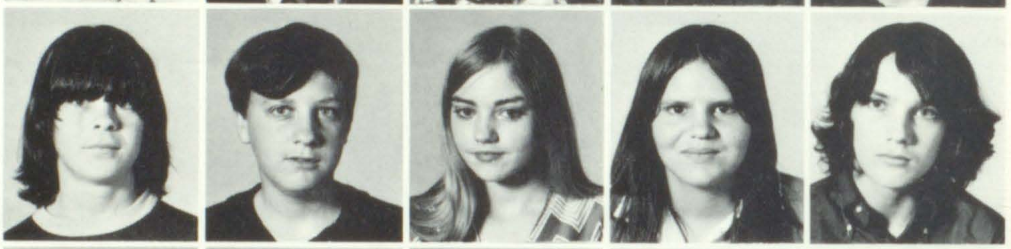

Jody Hall
Vickey L. Hall
Franklin Hamilton
Rita Hamilton
Windell Hamilton

David Howell
Roy L. Howell
Abilene Johnson
Laura Jones
Beverly Justice

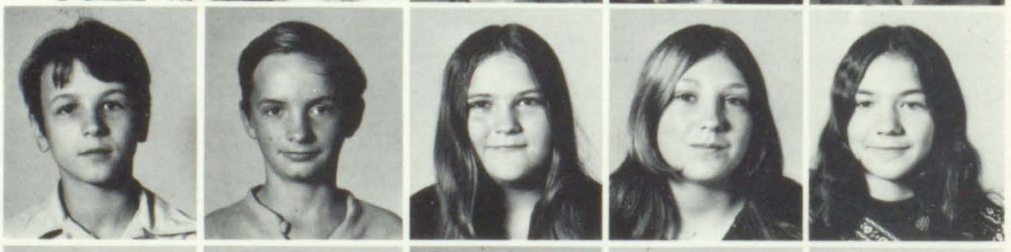

James Keathley
Delores Martin
Rocky Morrow
Darrell Newsom
Timmy Rogers

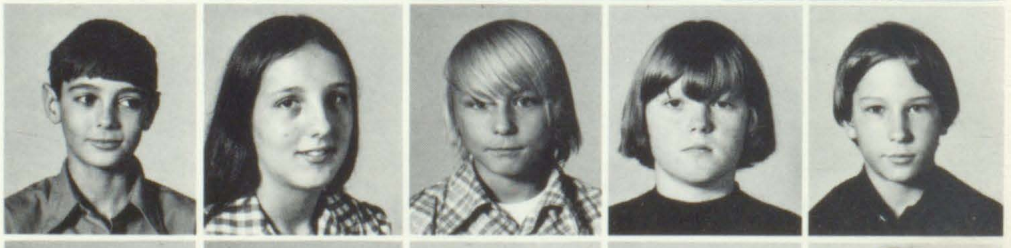

Connie A. Spears
Lloyd L. Spears
Charlotte Tackett
Lucille Tackett
Gregory Wilburn

Darrell Williams
Ralph Little
Grade 7
Randy J. Adams
Donnie Adkins
Quinton Adkins

Tracy Adkins
Reva Akers
Glenda Blankenship
Zella Gillespie
Beckie Hall

Bobby J. Hall
Teresa Hall
Billy Hamilton
Cledis Hamilton
Jeffrey Hamilton

Jelinda Hamilton
Jimmy R. Hamilton
Norma L. Hamilton
Randolph Howell
Ella M. Keathley

Dorothy Kendrick
Deborah Kiser
Melinda Newsome
Brenda Osborne
Glenda Osborne

Bertha Ray
Brenda Rogers
Sandy Rogers
Jeffrey Slone
Esta K. Tackett

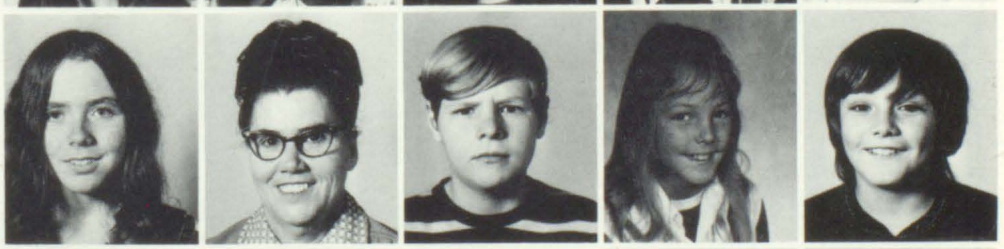

Loretta Tackett
Josephine Frasure
Grade 6
Donald Howell
Peggy L. Frasure
Stanley Tackett

Fayetta Jones
Eric Dean Hamilton
Paul Joe Tackett
Peggy Ann Salisbury
Stephen Brown

Deloise Hall
Gertrude Hall
Janet S. Hall
Kimberley Hall
Linda S. Hall

Ronnie Hall
Abagail Hamilton
Lorene Hamilton
Margie Hamilton
Terry Hamilton

Daryll Howell
Susie Howell
James Johnson
Kathy Johnson
Leroy Justice

Dwayne Likens
Jeanette Mckinney
Rachel Mckinney
Offie Kay Mitchell
Ronald Mitchell

Robin Newsome
Denise Pope
Doug Riley
Vivian Riley
Larry Tackett

Kathyrn Yates
Ronald Salisbury
Grade 6
Hattie L. Adkins
Diana Akers
Ricky Akers

Christopher Allen
John S. Allen
Suda Allen
Lucia A. Bentley
Travis Bentley

Jacqueline Blankenship
Madge Blankenship
Neal Brown
Timmy Bryant
Angela Caudill

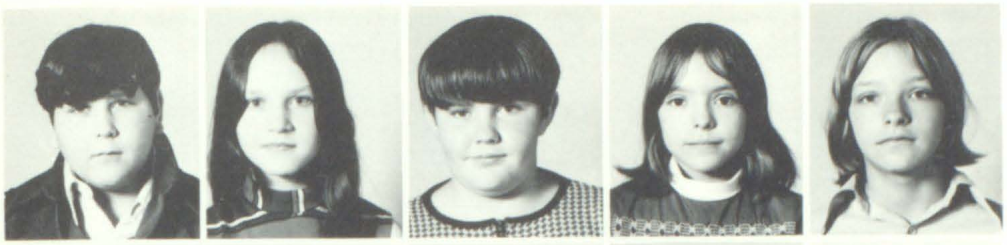

Jeffery Clark
Tammy Evans
Rodney Frasure
Anna Sue Hall
Carol Hall

Randall Hall
Frida K. Hamilton
Franklin Howell
Benita Mckinney
Debbie Martin

Taylor Mitchell
Jennifer Newsome
Lori Newsome
Mark Newsome
Breena Reynolds

Carl Reynolds
Phillip Rogers
Sherry Tackett
Michael Tucker
Ricky Williams

Tammy Williams
Charles Goodman
Grade 5
Laurine Adams
Patty Sue Adkins
Charles Allen

Dexter Allen
Crystal Brown
Gary D. Compton
Elmer Frasure
Donnie Gillespie

Jimmy Gillespie
Dianna Sue Hall
George Hall
Melvina Hall
Rita Lynn Hall

Angela Hamilton
Elana Jean Hamilton
Eva Sue Hamilton
James Hamilton
Nora Lou Hamilton

Timmy Hamilton
Jeanette Hollifield
Frank Johnson, Jr.
James David Keathley
Harold Martin

Tracy Mckinney
Regina Mitchell
Ann Mullins
Roy Mullins
Joyce Newsome

Teresa Newsome
Melissia Rogers
Michael Rogers
Denise M. Tackett
Mark Tackett

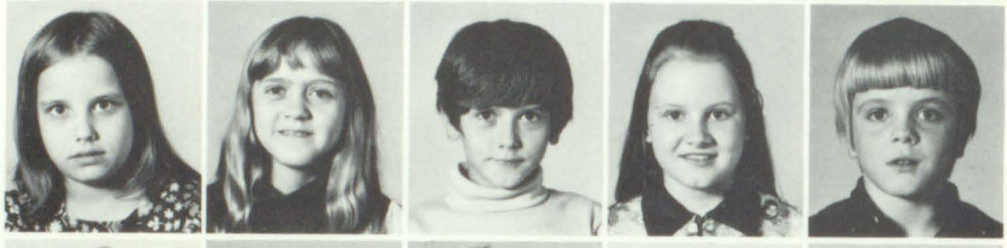

Lucille Newsom
Grade 5
Kanatha Adkins
Kathryn Adkins
Sandra J. Akers
Brenda Akers

Lesa M. Akers
Jerry D. Bentley
Gereva Boyd
Arthur Caudill
Donna Collins

Darrel Daugherty
Delmer Frasure
Willard Hall, Jr.
Phillip G. Hall
Peggy S. Hamilton

Tracy Hamilton
Fair D. Howell
Clifford Howell
Jacqueline Johnson
Joetta Jones

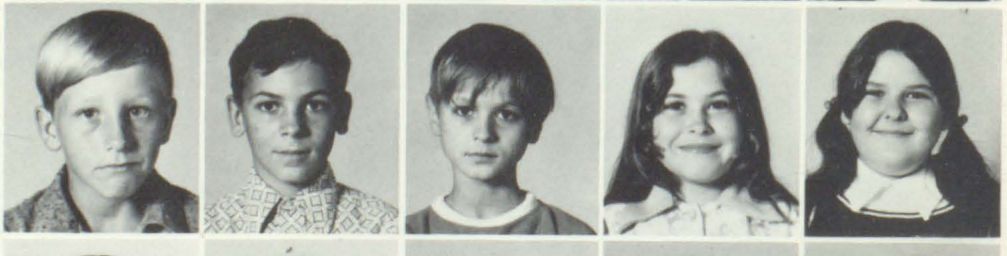

Randy Keathley
Marietta Little
Charles Mitchell
Jeffrey Newman
Dwight D. Newsome

Ravin Parsons
Sharon D. Rogers
Ken Tackett
Sherry D. Tackett
Denver Williams

Stevie Williams
Jimmy Yates, Jr.
Lizzie Mae Rogers
Rebecca Tackett
Grade 5
Tommy D. Adkins

Frank Bentley
Ginger Bentley
Vickie Bryant
Larry Compton
Mary Frasure

Earl Hall
Faye Hall
Timmy Hall
Vernis Hall
David Hamilton

Ledis Hamilton
Barbara Howell
Teresa Howell
Rachel Johnson
Mark Jones

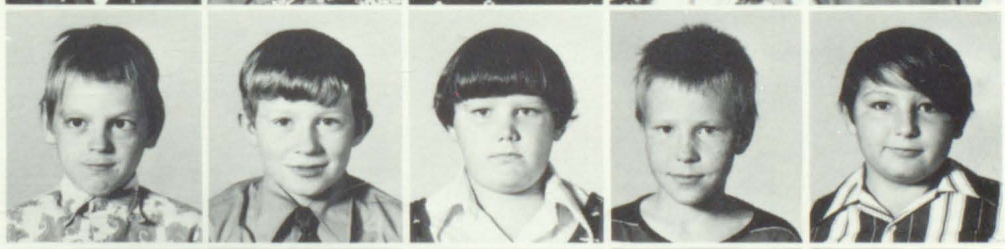

Palmer Kendricks
Joe Mitchell
Curtis Riley
Dallas Rogers
James Spears

Arthur Tackett
Helena Tackett
Janice Tackett
Ricky Tackett
Winfred Wilburn

Randy J. Martin
Ivan Mckinney
Kelly Akers
Kim L. Akers
Todd Hamilton

Doug Howell
Leroy Newsome
Golda Mae Derossett
Grade 4
Linda Castellanos
Donna Sue Hall

Kennith Lee Hall
Larry Joe Hall
Loretta Lynn Hall
Teddy Lynn Hall
Terry Hall

Bonitta Kaye Hamilton
Carolyn Sue Hamilton
Gwynetta Gaye Hamilton
Glenna Hamilton
Gregory K. Hamilton

Lillie M. Hamilton
Rosetta Hamilton
Timothy Hamilton
Michael Johnson
Shelia Johnson

Johnnie Keathley
Larry Keathley
David Lawson
June Mitchell
Margaretta Mckinney

Melissia Mckinney
Bertha M. Newell
Vickie Parsons
Terry Riley
Martha Rogers

Sharon Salisbury
Brenda Lou Tackett
Shirley Tackett
Roy Dean Tackett
David Williams

Mavis F. Newsom
Grade 4
Annie Adams
Karen Akers
Pamela Tackett
Leroy Hamilton

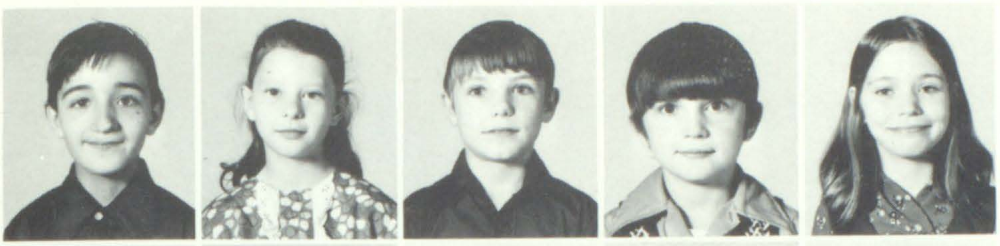

Walker Hamilton
Daphene Adkins
Ricky Hall
Kermit Newsome
Jackie Bryant

Beth Newsome
Eugenia Carroll
Janet Hamilton
Eullena Allen
Dana Howell

Althea Tackett
Joseph Isaacs
Rhonda Hall
Lester Newsome
Glen Osborn

Kevin Tackett
Billy J. Hall
Timothy Howell
Angela Hamilton
Yulema Tackett

Connie L. Hall
Karen Newsome
Thomas Daniels
Rosie Tackett
Rotunda Howell

John Glen Tackett
Verdie Newsome
Grade 4
Lisa K. Newman
Donald J. Salisbury
Larry Tackett

Rita Adkins
Oma Belcher
Jeanette L. Brown
Tammy Carrol
John M. Compton

James E. Hall
Larry D. Hall
Oley Hall, Jr.
Deatra Hamilton
Wallace Hamilton

Betty J. Howell
Diana Howell
Cleveland Johnson
Johnny Keathley
James H. Mckinney

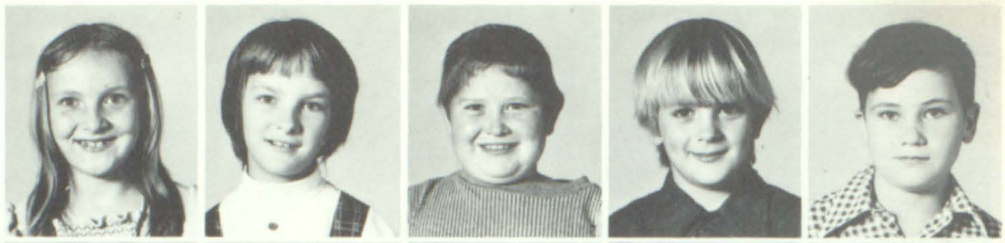

Eddie D. Mitchell
Larry D. Ray
Berry A. Reynolds
Carlos Rogers
Carolyn Tackett

Gary Tackett
Larry Tackett
Rex Tackett
Stevie Tackett
Virgil Tackett, Jr.

Ruby Jones
Grade 3
Gary Blankenship
George Gillespie
Mary Ann Gillespie
Danny Hall

Jennifer Hall
Joetta Hall
Mary Ann Hall
Vicky Lynn Hall
Wanda Hall

Billy Hamilton
Donahue Hamilton
Sandra Hamilton
Polly Ann Howell
Patty Sue Johnson

Janet Keathley
Patricia Mckinney
Wesley Tackett
Delores Newsome
Ramona Rogers

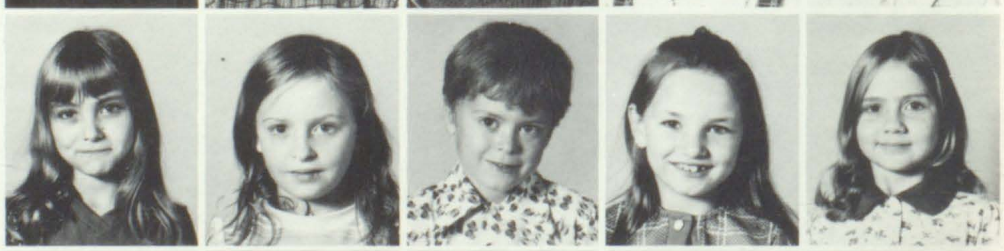

Kimberly Tackett
Susan Williams
Levi Hamilton, Jr.
Billy Butler
Donna Sue Hamilton

Michael D. Hamilton
Martha Tackett
Tracy Jones
Foster Mitchell
Rhonda Newman

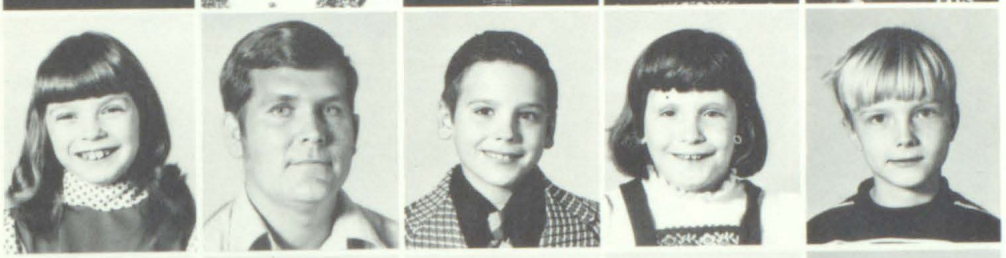

Connie Newsome
Verl Newsome

Grade 3

Hershel Akers
Shelia Frasure
Keith Newman

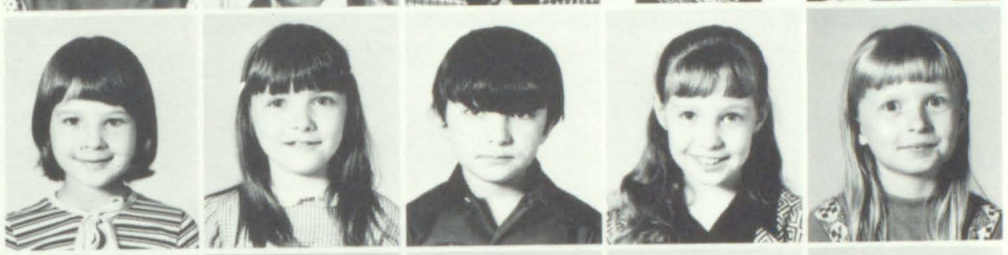

Marnita Boyd
Louise Hall
Rodney Howell
Jennifer Akers
Roxanne Hall

Marlene Newsome
Pamela Newsome
Jewel Adams
Michael Adams
Terry Adkins

Charlie Bryant
Donna Carrol
Glendale Frasure
Gregory Frasure
Bruce Gillespie

Elmer Hamilton
Carless Karns
Bill Keathley
Dwayne Kidd
Connie Martin

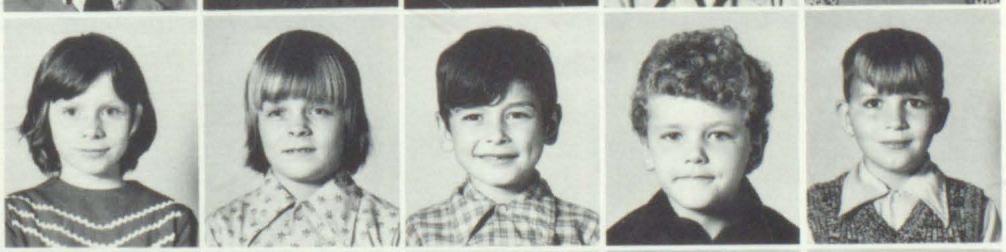

Jennifer Newman
Brad Newsome
Clinis Newsome
Douglas Parsons
Bryon Rogers

Teresa Tackett
Patricia Yates
Pat Martin

Grade 2

Jimmy Adkins
Everett Carroll

Teresa Evans
Carol Gayheart
Rebecca Gillespie
Billy Joe Hall
Debra Hall

Jennifer Hall
Loretta Hall
Ronnie Hall
Clifford Hamilton, Jr.
Roy Lynn Hamilton

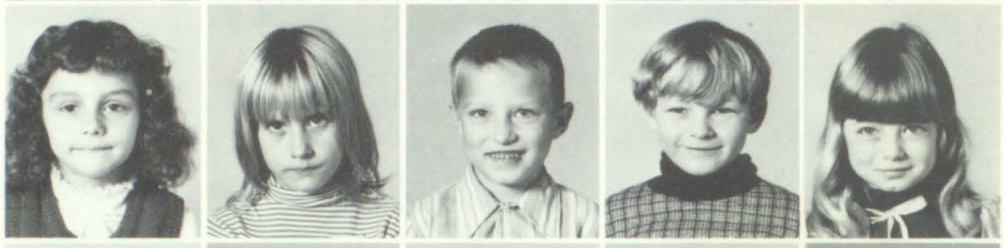

Susan Howell
Timothy Justice
Jerry King
Brenda Martin
Gordon Mckinney

Vanessa Mckinney
James Newell
Connie Newman
Jessie Newsome
Eddie Ray

Kelvin Salisbury
Joey Stumbo
Regina Tackett
Dougie Williams
Mearl Tackett
Grade 2

Bonnie Akers
Lavonne Akers
Eric Allen
Leonard Compton
Brian Hall

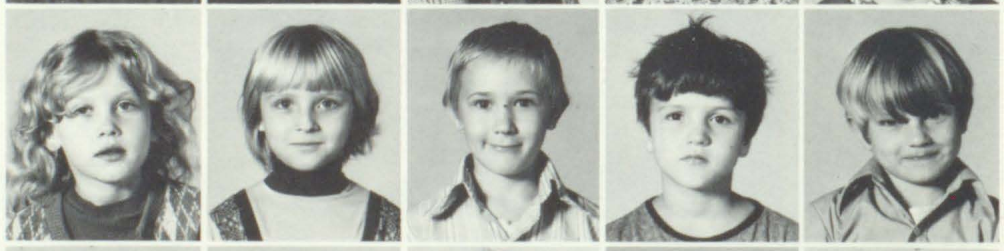

Fed Hall
Leanne Hall
Phyllis Hall
Robert Hall
Saundra Hall

Dana M. Hamilton
Dessie Hamilton
Rose Mary Hamilton
Greta Howell
Joyce Howell

Jimmy Johnson
Teresa Johnson
Charles Keathley
Donald Kidd
William Martin, Jr.

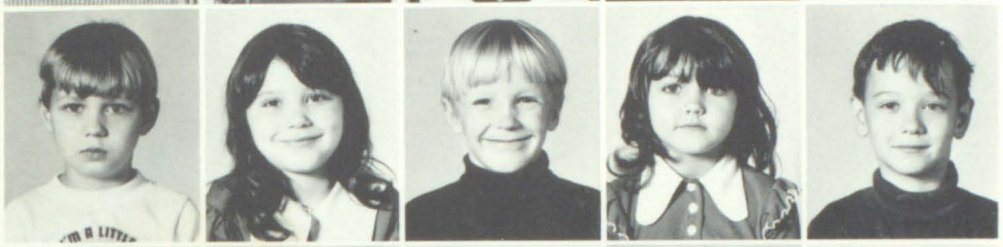

Gorman Mckinney
Sheila Newsome
Hugh Reynolds
Deanna Rogers
Richard Rogers

Sandy Rogers
Danny Tackett
Rosella Newsome
Grade 2 & 3
Russel Adams
James B. Allen

Debbie Adkins
Diana L. Hall
Bobby Newsome
Scottie Hall
Avaleen Newsome

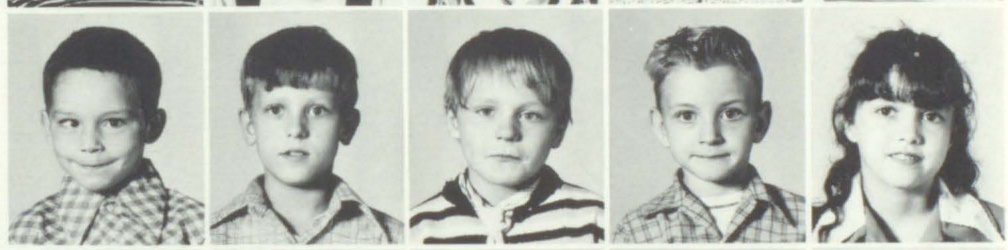

Johnny Ray
Darrell Shepherd
Willie Adkins
Darin Carroll
Brenda Hall

Craig Hall
Larry D. Hall
Pauletta Hall
Sharon K. Hamilton
Scott Hamilton

Ollie Jones
Randy Keathley
Jeffery Martin
Connie McClanahan
Ronald Mckinney

Lisa Mitchell
Gwendolyn Newsom
Charles Salisbury
Lesie Tackett
Maggie Howell
Grade 1

Carrie Adkins
Marlene Adkins
Carson Akers
Hank Bentley
Elizabeth Carrol

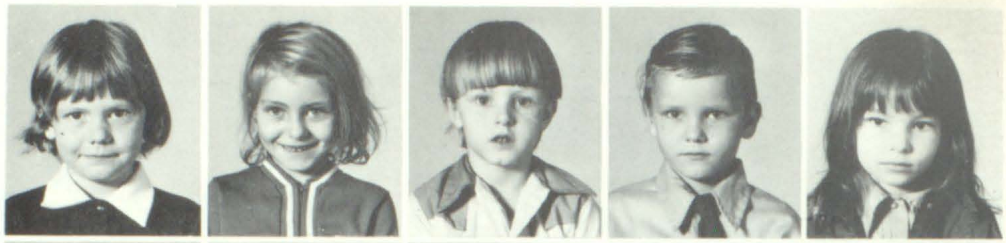

Debra Cates
Paul Castellanos
Carolyn Hall
Kennith Hall
Melissia Hall

Ronnie Hall
Timothy Hall
Joey Hamilton
Myshellia Hamilton
Terry Keathley

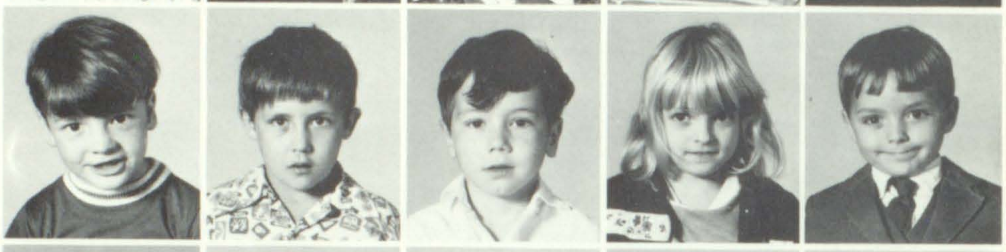

Valerie Keathley
Douglas Martin
Paul Mitchell
Dwayne Johnson
Barry Newsome

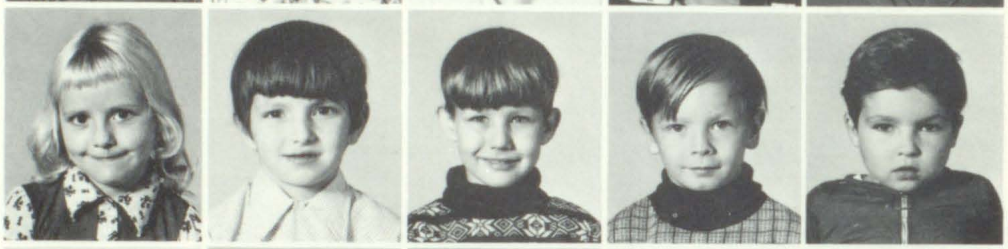

Lavonda Tackett
Danny Sturgell
Orville Tackett
Judy Newman
Grade 1
Ivel Ray Blankenship

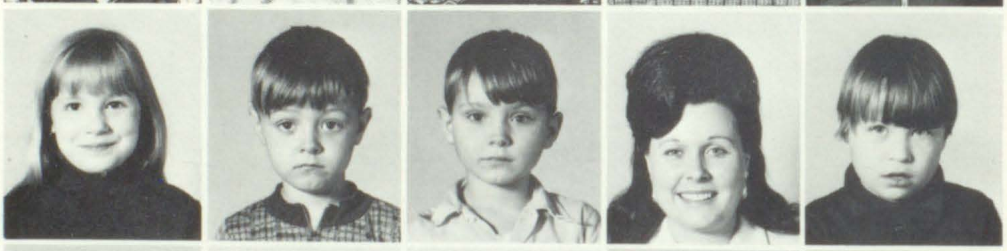

Teresa Brown
Althea Bryant
Carol Faye Campbell
Patty Lou Evans
Betty Sue Hall

Ella Marie Hall
Franklin M. Hall
Orlee Hall
Tammy Lynn Hall
Gaylia Hamilton

Jennifer Hamilton
Josephine Johnson
Jerry Lee Keathley
Micky Martin
Julie Ann Mckinney

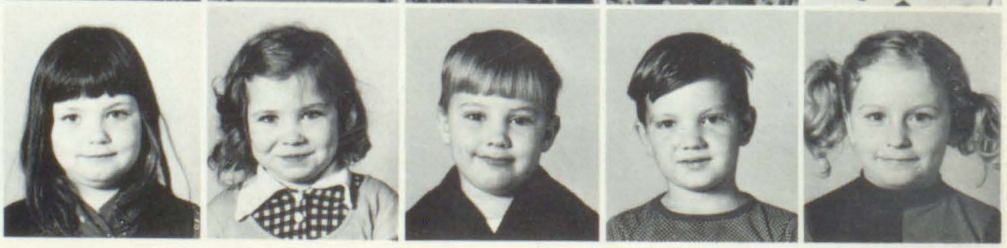

Paul Mitchell
Charles Curtis Newsome
Delbert M. Newsome
Tena Kay Newsom
Keith A. Ray

Rhonda M. Rogers
Carolyn A. Tackett
Lenlee Todd Tackett
Terry Tackett
John Mark Williams

Lisa Ann Wolford
Cosetta Newsome

Grade 1

Roxie Akers
Trina Bentley
Timmy Evans

Everett Gayheart
Barbara Hall
Jeffrey W. Hall
Dewey Hamilton
Sharon Hamilton

Edward King, Jr.
Stephen Mckinney
David Mitchell
Randy Newman
Tammy Newman

Mickey Newsome
Mickey Newsome
Tammy Newsome
James Scott Ray
Paula Salisbury

Joseph Neal Spears
Deonna Tackett
Joseph Tackett
Percilla Tackett
Tammy Tackett

Gary Watkins
Shelia Yates
Phil Ray Newsome
Alvin Newsome

SPELLING BEE CONTEST
School Winner
Jennifer Newsom

WILDLIFE CONSERVATION
Essay Contest
School Winner
Bertha Ray

WILDLIFE CONSERVATION
Poster Contest
School Winner
Ricky Akers

WILDLIFE CONSERVATION
Poster Contest
2nd place
Paul Joe Tackett

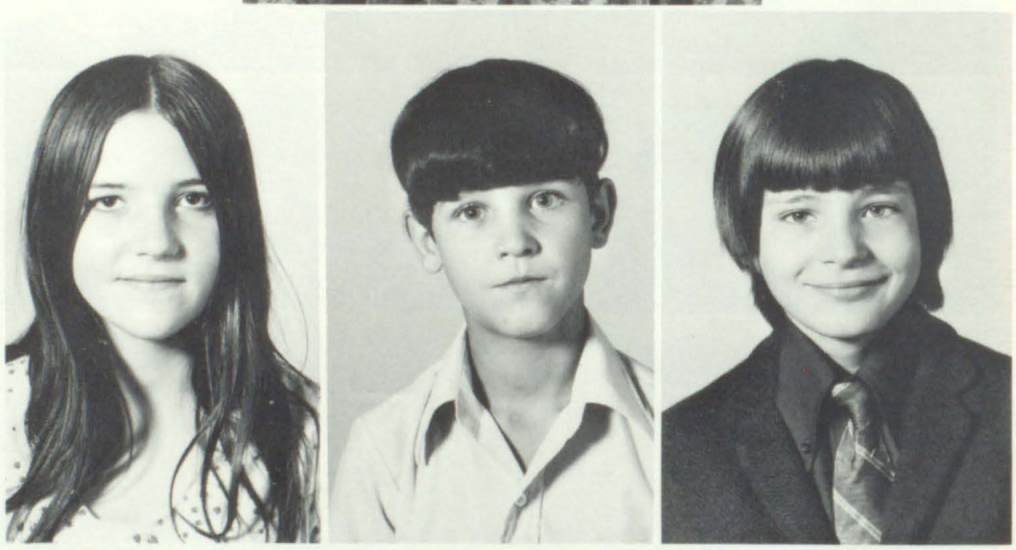

Aides
Marcella Evans
Katherine Hall
Donna Newsome
Bonita Newsom
Sheree Newsom

Glenda Spears
Cooks
Ella Ruth Hall
Melvina Howell
Susana Howell
Fanny Martin

Gilvia McKinney
Minnie Hall–Janitorial aide
James Hall–Custodians
Orbie Hamilton
Donald Ray Hall

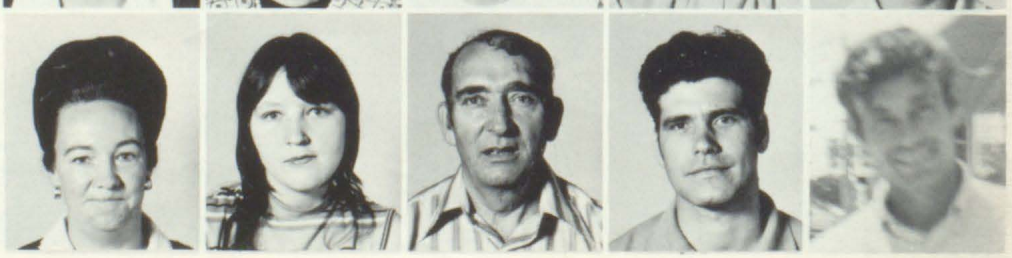

Marty K. Mitchell
Captain

Kennith Sturgill
Co-captain

Darryl Adkins

Michael Williams

John W. Howell

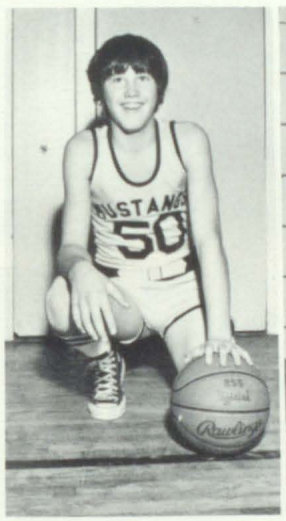

Ronnie Akers

Frank Hamilton

Darrell Newsom

Forrest S. Curry

Jeffery Slone

Dwayne Likens

Dwight Newsome

Stanley Tackett

Franklin Howell

Bennet Blankenship

ROW ONE: Bennett Blankenship, Dwight Newsome, Dwayne Likens, Stanley Tackett, Franklin Howell. ROW TWO: Marty Mitchell, Forrest S. Curry, John Howell, Jeffery Slone, Frank Hamilton. ROW THREE: Coach, Hayes E. Hamilton, Darrell Newsom, Ronnie Akers, Darryl Adkins, Michael Williams, Kennith Sturgill.

ROW ONE: Lester Newsome, Dwight Newsome, Dwayne Likens, Stanley Tackett, Franklin Howell, Forrest S. Curry. ROW TWO: Jimmy Ray Hamilton, Leroy Newsome, Deannie Keathley, Bennett Blankenship, Roger Hall, Jeffery Slone. ROW THREE: Doug Riley, Tommy Tackett, Darrell Newsom, Ronnie Akers, Frank Hamilton, Coach: Hayes E. Hamilton.

WAYLAND SCHOOL

Enrollment 266

School Colors - Blue and Gold

Delmas Inmon
7th Grade

Saundra Branham
6th Grade

Franklin Pack
5th Grade

Sturneth Inmon
3rd Grade

Wayland Faculty

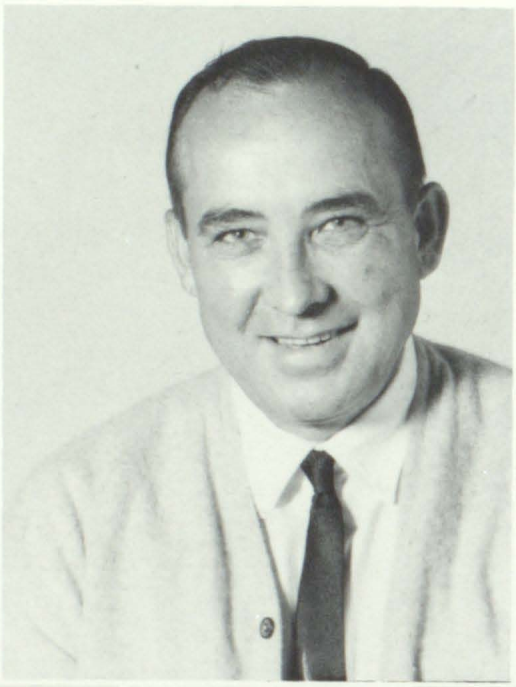

Johnnie Case
Principal
AB-EKU MA-EKU

Nina Branham
2nd & 3rd Grades

Betty Baldridge
1st & 2nd Grades

Margie Watson
1st Grade

John Campbell, Jr.
P.E.

Peggy Coleman
Aide

Martha Lee
Specail Reading

America Nichols
Librarian

Maureen Hensley
Special Reading

Teresa Scott
Aide

Band

Mrs. Gaye Barnett, Director

ROW ONE: Connie Martin, Valencia Slone, Lisa Collins, Lisa Martin, Metista Dalton, Edwinna Bentley. ROW TWO: Tim Branham, Sherry Burke, Mark Martin, Clyde Lee, Henry McKinney, Kendall Layne. ROW THREE: John Dalton, Johnny Murphy, Teddy Watkins, Mack Watkins, Claude Allen. ROW FOUR: Joe Banks, Wilford Slone, Donald Paige. Band Instructor–Gaye Barnett.

Eighth Grade

Mrs. Lois Turner, Teacher

Valencia Slone
Carol Bryant

Edwinna Bentley
Metista Dalton
Connie Martin
Byron Hansford
Virgil Howell
Kenneth Elkins

Joe Banks
Mark Martin
Jeff Allen
Jimmy Allen
Kendall Layne
Pete Bentley

Lavonna Hall
Saundra Bentley
Cheryl Webb
Willie Bentley
Donald Paige
Twyla Slone

Regina Caudill
Ola Jones
Saundra Jones
Deloris Gibson
Anna Sue Hall
Larry Jacobs

Seventh Grade

Mr. Inmon, Teacher

Delmas Inmon, Teacher
Russell Collins

Michael Elkins
Teddy Watkins
Ronnie Mustard
Johnny Murphy
Claude Allen
Lisa Collins

David Allen
Becky Collins
Brian Hunter
Keith Collins
Timothy Branham
Bonnie Cordial

Don Caudill
Ronnie Morgan
Lisa Martin
Rodney Watkins
James Fitzpatrick
Clyde Lee

Elizabeth Cordial
Peggy Bentley
Mack Campbell
Connie Cordial
Bobby Green
Henry McKinney

Mack Watkins
Wanda Jones
Delmas Hall
John Dalton
Everett Kidd
Richard Johnson

Sixth Grade

Mrs. Branham, Teacher

Saundra Branham, Teacher
Lawrence Conley
Teresa Bradley
Pamela Bentley
Don Ray Terry

Faye Wiley
Rita Vanhoose
Tim Green
Metilda Dalton
Lorie Mustard
David Crager

Ronnie Combs
Patty Bates
Dorian Gibson
Donna Roope
Larry Martin
David Slone

Kim Tackett
Teresa Thornsberry
Jackie Terry
David Gray
Sherri Burke
Belinda Morgan

Myra Martin
Katrina Thornsbury
Douglas Allen
Walter Ridener
Harvey Martin
Patricia Tuttle

Fifth Grade

Mr. Pack, Teacher

Frank Pack, Teacher
Jimmy Murphy
Carol Murphy
Lynn Collins
Paul Williams
Robert Martin
Ernie Jones
Vivica Slone
Edward Collins
Dawn Crager
Bernadine Duff
Charlie Clatworthy
Darrell Allen
Tim Johnson
Ross Bentley
LaDonna Martin
Sarita Bentley
Tina Ritchie
Kim Wiley
Linda Cordial
Michael Lucas
Lisa Ward
Jeff Titlow
Debbie Ratliff
Don Craft
Serena Conley
Stephanie Green
Sherry Gore
Peggy Byrant
Loretta Howell
Eugene McKinney
Ralph Hall
Gurneis Hall
Debbie Elkins
Johnny Paige

Fourth Grade

Mrs. I. Branham, Teacher

Ruby Slone
Rhonda Martin
Chadrick Waugh
Sharon Collins

Pamela Duff
Stephen Crowder
Darla Mustard
Marvin Conley
Susan Collins
Mitchell Murphy
Randy Paige
Micheal Collins
Brenda Bradley
Don Campbell
Micheal Paige
Jeff Dalton
Lewis Crum
Darrin Wiley
Jean Henegar
Shad Stumbo
Sherrie Ward
Ollie Morgan
Randall Smith
Steve Chaffins
Robert McDonald

Third Grade

Mrs. S. Inmon, Teacher

Sha Stumbo
John Slone
Freddie Ridener
Robin Roope

Wayne Paige
May B. Lee
Ray Hicks
Dale Pack
Kathy Martin
Donna Gore

Michael Tuttle
Beverly Dooley
Thomasina Lawson
Larry Jones
Sharon Hunter
Dwayne Owsley

Tammy Hicks
Rhonda Combs
Gary Hicks
Clifton Crager
Ricky Slone
Michael Rodriguez

Margaret Hensley
Faith Francis
Kristi Hall
Melissa Dalton
Jeffery Murphy
Rodney Conley

Third and Second Grade

Miss N. Branham, Teacher

Miss Branham, Teacher
Dean Bates
Jessica Alexander
Rodney Bradley
Philip Caudill

Dwayne Corder
Pamela Fraley
John Hall
Billy Lawson
Sharon Jones
Tony Griffith

Janice Hall
Kermit Murphy
Joan Morgan
Mae Paige
Janice Patton
Virginia Slone

Harriet Titlow
Bonnie Dalton
Wendy Wiley
Hazel Watkins
Susan Wills
Thomas Sweatnam

Second and First Grades

Mrs. Baldridge, Teacher

Betty Baldridge, Teacher
Vickie Alexander
Elizabeth Fultz
Forrest Bentley
Dee Chaffins
Wendy Elkins

Clinton Clatworthy
Deborah Gibson
Katrinia Francis
Mark Caudill
Jimmy Collins
Brenda Slone

Lisa Watkins
Beulah Duff
Stacy Bentley
Rodney Baker
David Johnson
Kevin Griffith

Eddie Green
Jimmy Caudill
Kathy Bolen
Gary Campbell
Pamela Bentley

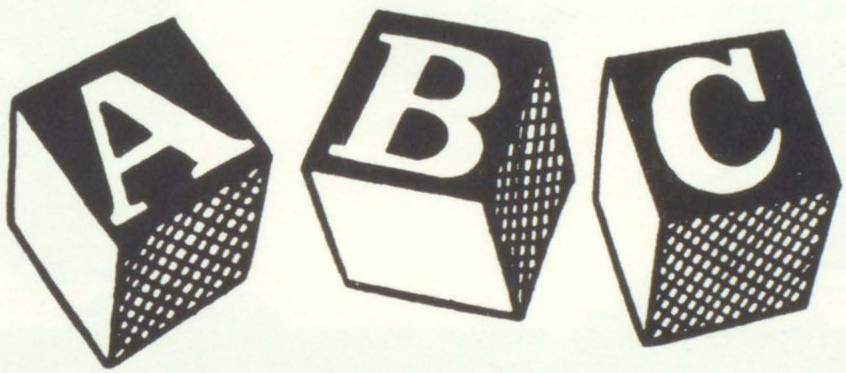

First Grade

Mrs. Watson, Teacher

Margie Watson, Teacher
Elizabeth McKinney
John Collins
Alice Mullins
Jerry Watkins
Mary Watkins

Lisa Sweatnam
Danny Patton
Tim Murphy
Steve Patton
MaShanda Hall
Wayne Paige

Melissa Jackson
Tharon Murphy
Wallace Chaffins
Deborah Green
Tina Scott
CaSandra Slone

Tressa Conley
Chandra Ratliff
Elizabeth Burke
Wanda Thornsbury
Dale Slone
Kathy Stevens

Special Reading

LEFT TO RIGHT: Clinton Clatworthy, Elizabeth McKinney, Lisa Sweatnam, Tressa Conley, Deborah Green, Jerry Watkins, John Collins, Alice Mullins, Marueen Hensley, Teacher. STANDING: Teresa Scott, Aide.

ROW ONE: Ross Bentley, Darrell Allen, Tina Ritchie, Lisa Ward, Vivica Slone, Ralph Hall. ROW TWO: Kim Wiley, LaDonna Martin, Carol Murphy, Lynn Collins, Johnny Paige, Dawn Crager, Gurneis Hall. STANDING: Peggy Coleman, Aide, Martha Lee, Teacher.

"A" Team Cheerleaders

Valencia Slone
Captain

Connie Martin

CaSaundra Slone
Mascot

Lisa Collins

Becky Collins

Donna Roope

Faye Wiley

Myra Martin

Sherry Burke

"B" Team Cheerleaders

Lynn Collins
Captain

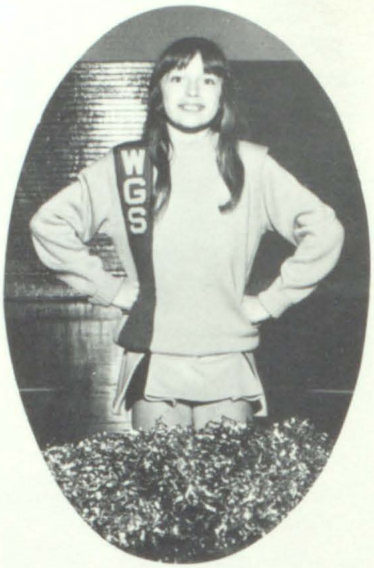

Sarita Bentley

Teresa Thornsberry

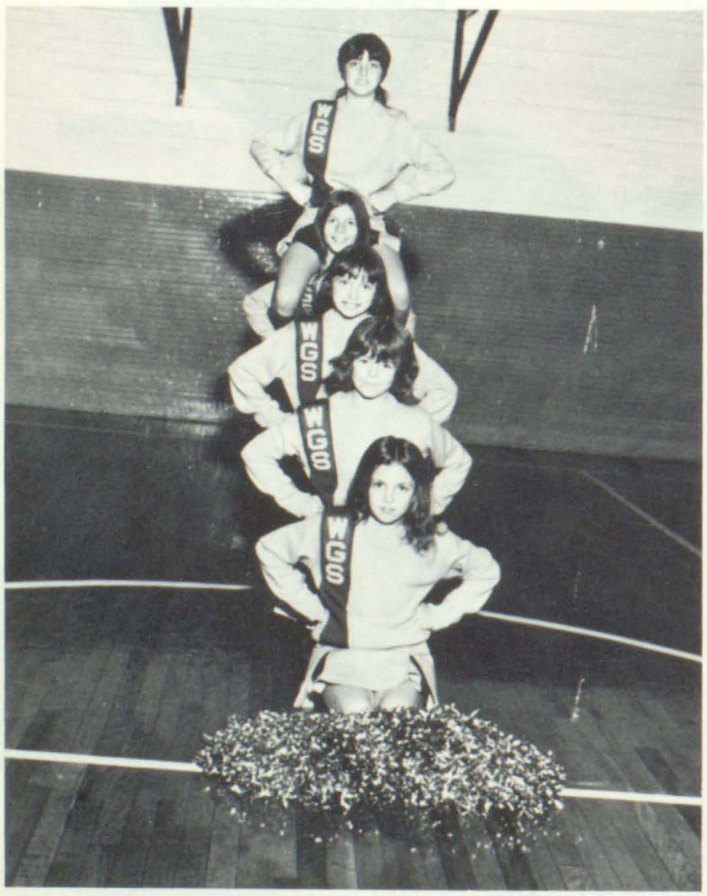

Tina Ritchie

Susan Collins

BOTTOM TO TOP: Susan Collins, Tina Ritchie, Sarita Bentley, Teresa Thornsberry, Lynn Collins.

Team Cheerleaders

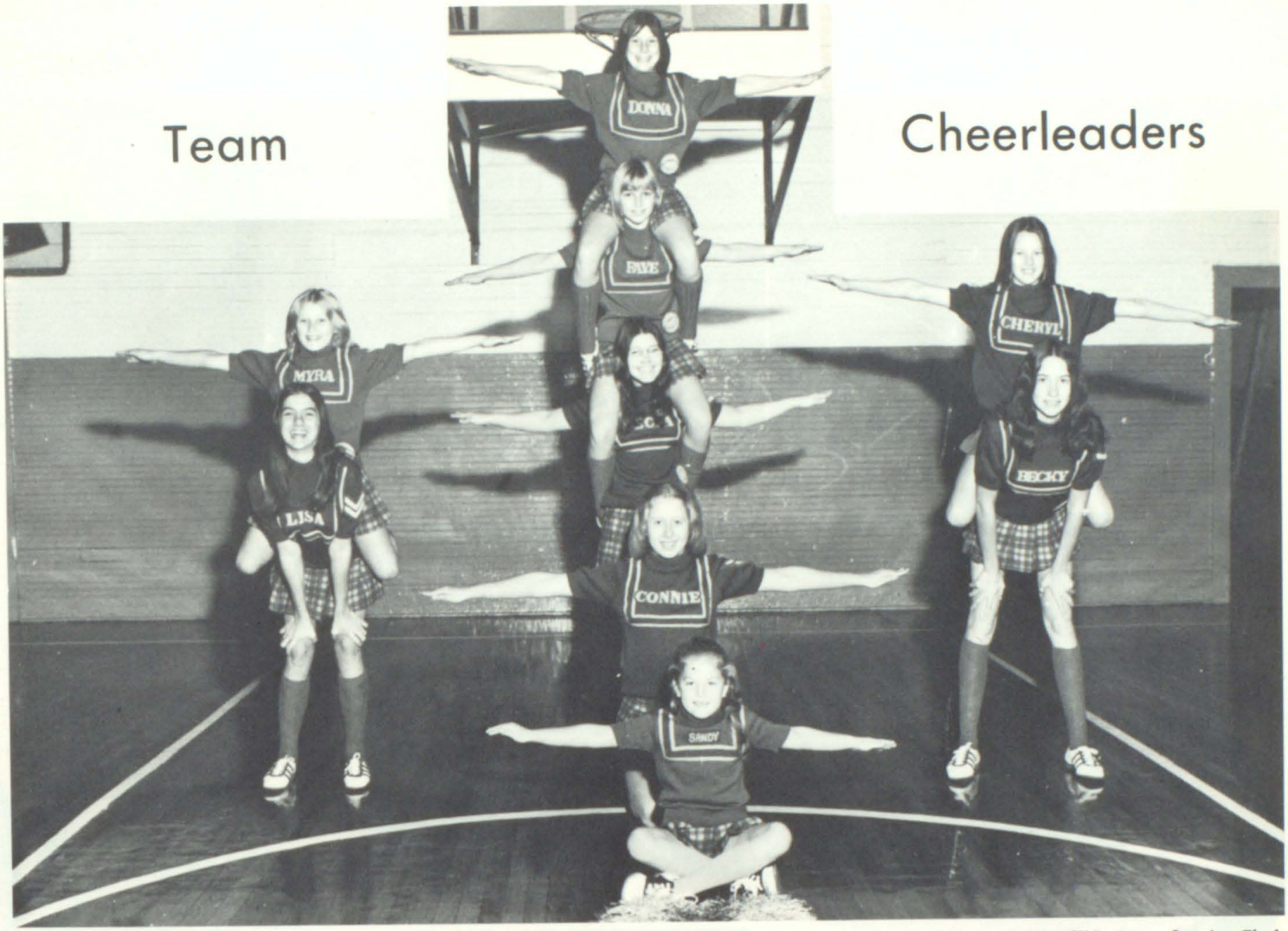

ROW ONE, Left to Right: Keith Collins, Don Caudill, Mark Martin, Tim Branham, Byron Hansford, Bobby Stacy. ROW TWO: Larry Jacobs, Clyde Lee, Wilford Slone, Donald Paige, Johnny Murphy, Brian Hunter, Mr. Case, Coach.

"Wasps" "A" Team Basketball

ROW ONE: Casandra Slone. ROW TWO: Connie Martin. ROW THREE: Lisa Collins, Valencia Slone, Becky Collins. ROW FOUR: Myra Martin, Faye Wiley, Sherry Burke. ROW FIVE: Donna Roope.

"Wasps"

Donald Paige

Byron Hansford

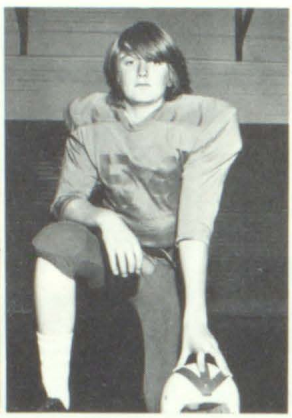

Joe Banks

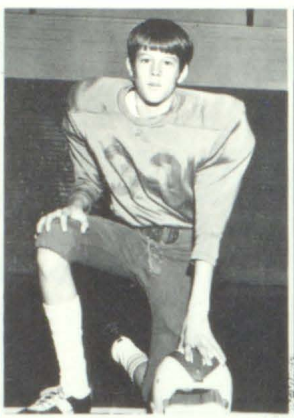

Johnny Murphy

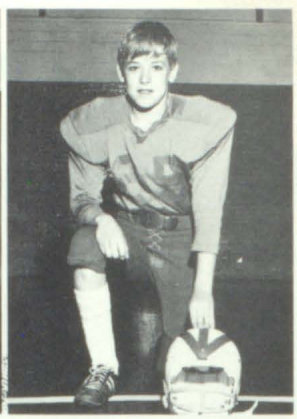

Claude Allen

Brian Hunter

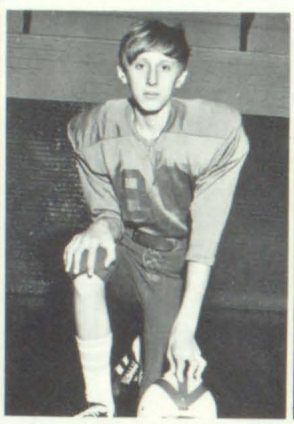

Ronnie Combs

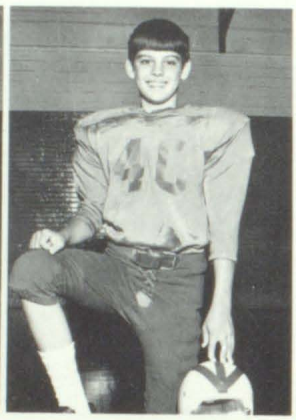

Mark Martin, Captain

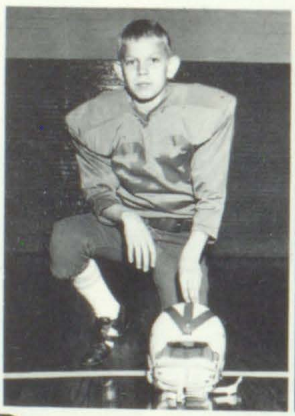

John Dalton

Clyde Lee

Henry McKinney

Eugene McKinney

Football

Ronnie Morgan

David Crager

Charlie Clatworthy

Wally Ridener

Steven Crowder

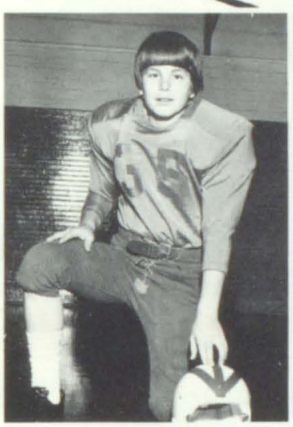

Tim Branham

Randy Paige

Jimmy Murphy

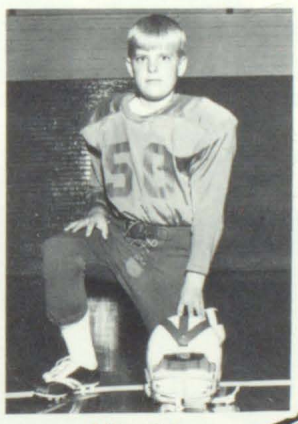

Mike Paige

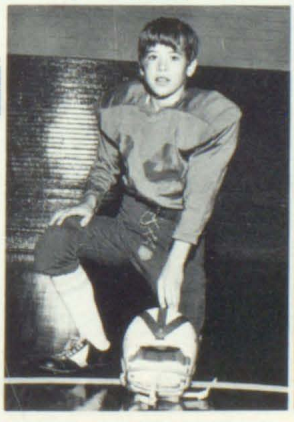

Doug Allen

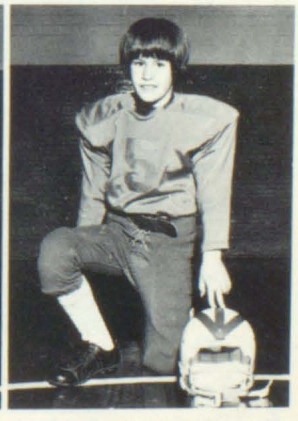

Freddy Ridener

Wayland Wasps

Tim Branham

Mark Martin

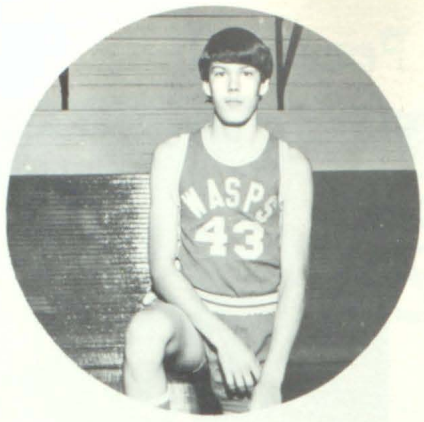

Wilford Slone

Bobby Stacy

Brian Hunter

Clyde Lee

Donald Paige

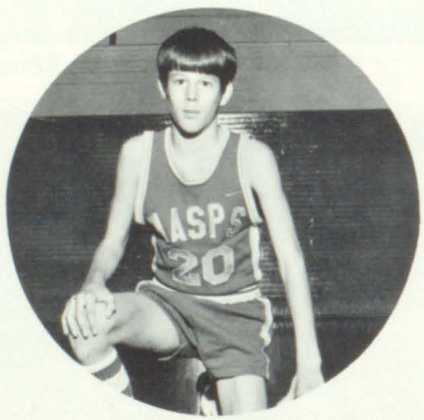

Johnny Murphy

Keith Collins

Don Caudill

Byron Hansford

Larry Jacobs

Mr. Johnnie Case, Coach

"B" Team

ROW ONE, Left to Right: Truman Conley, Darrell Allen, Doug Allen, Don Craft, James Stacy, James Fitzpatrick. ROW TWO: John Dalton, Charlie Clatworthy, Robert Allen, Kendall Layne, Ronnie Combs, Virgil Howell, Walter Ridener, Henry McKinney, Claude Allen, Johnnie Case, Coach.

Basketball Donald Roope Coach Fred Ridener Asst

Wasps Football

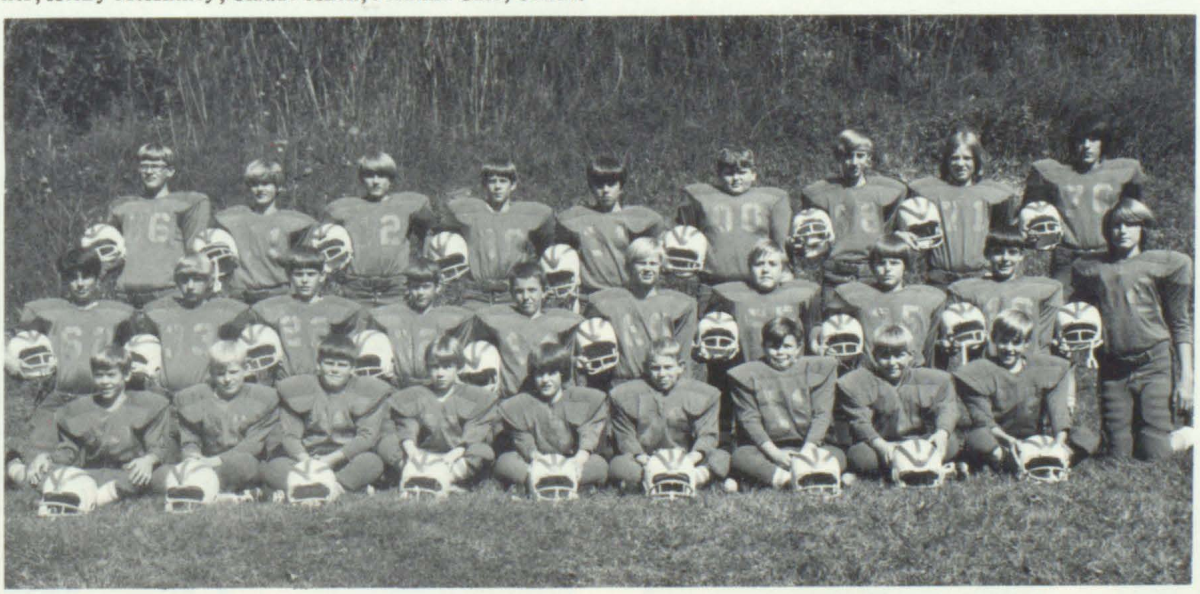

ROW ONE, Left to Right: Darrell Allen, Michael Paige, Steven Crowder, Eugene McKinney, Freddy Ridener, John Dalton, Henry McKinney, Randy Paige, Claude Allen. ROW TWO: Ronnie Morgan, Larry Jacobs, Wally Ridener, Jimmy Murphy, Charlie Clatworthy, Pete Bentley, Truman Conley, Tim Branham, Mark Martin, Joe Banks. ROW THREE: Donald Paige, Byron Hansford, Brian Hunter, Johnny Murphy, Clyde Lee, David Crager, Ronnie Combs, Bobby Green, Wilford Slone.

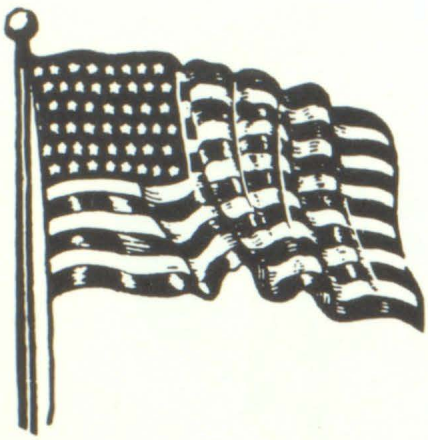

Floyd County's Own Junior Miss Red, White and Blue

Wayland's Rep. Little Miss Red, White and Blue

Susan Collins, 4th Grade
Escort–Freddie Ridener, 3rd Grade

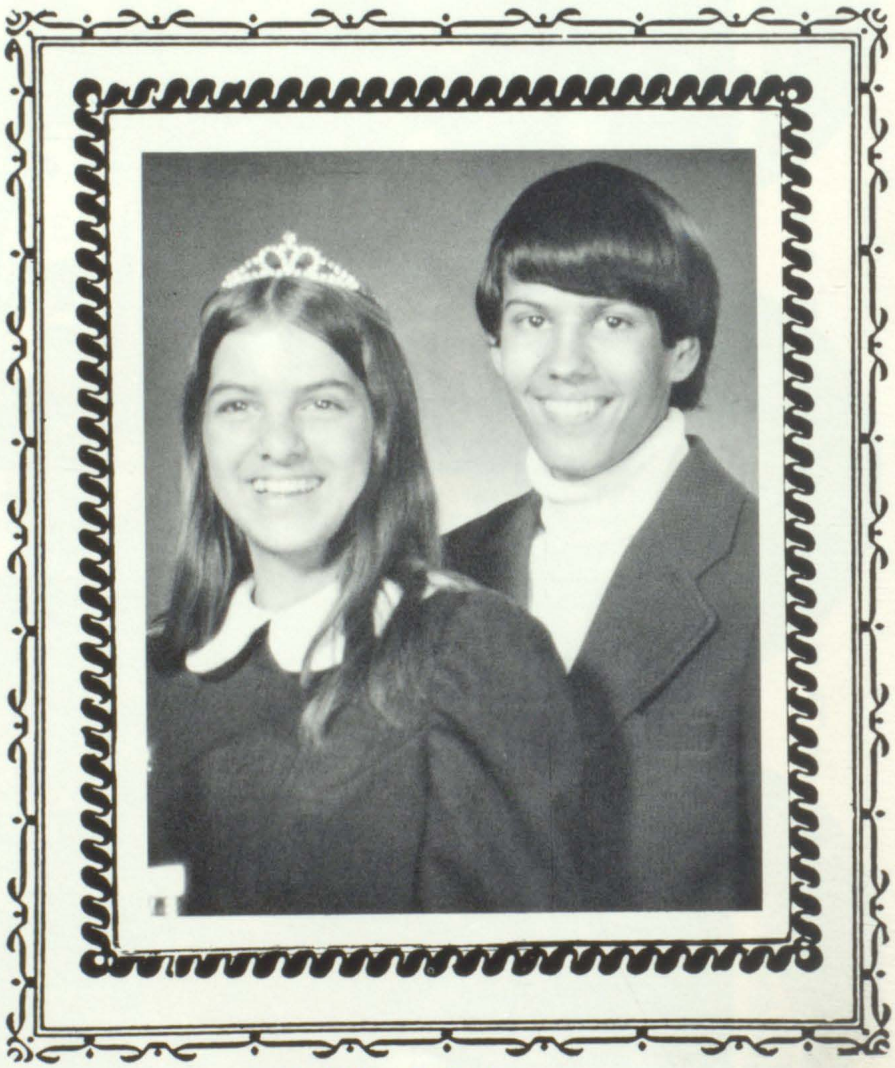

Lisa Collins, 7th Grade
Escort–Wilford Slone, 8th Grade

Wayland Baseball

League Champs

Scrimmage Record–10-0
Season Record–16-1

ROW ONE, L. to R.: Harvy Martin, Shad Stumbo, Mark Rice, Jr., Steven Crowder, Freddy Ridener (batboy), John Dalton, Henry McKinney, Jimmy Murphy, James Stacy. ROW TWO: Claude Allen, Wally Ridener, Don Caudill, Johnny Murphy, Brian Hunter, David Gray, Byron Hansford, Clyde Lee, Truman Conley, Tim Branham, Gary Branham, Donald Roope, Coaches.

Our Lunchroom Staff

LEFT TO RIGHT: Judy Roope, Head Cook, Audrey Mullins, and Allie Owens.

Custodians

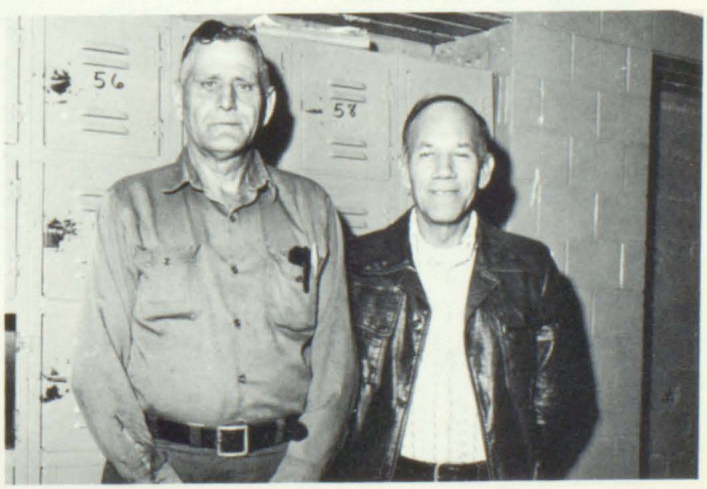

LEFT TO RIGHT: Clarence Huff and Daniel Lee.

DRIFT GRADE SCHOOL

Bobbie Jo Blackburn
1st, 2nd, & 3rd

Lula R. Bradley
4th, 5th, & 6th

Georgia S. Davis
Remedial Reading

Janice Dingus
Reading Aide

First Grade

David Artrip

Alan Burke

Randy Burke

Gary Castle

Timothy Hall

Robyn Kidd

Wade Martin

Georgeann Parsons

Gary Shepherd

Jimmy Spriggs

Second Grade

Noah Huff

Dawn Kidd

Jackie Shepherd

Jimmy Tackett

Third Grade

Kathy Castle

Ticker Conn

Gwendolyn Hall

Tina Hall

Denise Johnson

Anita Kidd

Kathy Martin

Clyde Mullins

Fourth Grade

Paul Collins

Dedra Conn

Lyndon Hall

Martha Mullins

Juanita Slusher

Bobby Spriggs

Wanda Spriggs

Carolyn Tackett

Ricky Tackett

Billy Williamson

Michael Williamson

Fifth Grade

Steven Castle

Meredith Conn

Richard Daniels

Jimmy Hall

Teresa Johnson

Lawrence Mullins

Thomas Mullins

Diana Spriggs

Sixth Grade

Kenny Artrip

Gary Daniels

Martha Huff

Earl Martin

Merlin Martin

Dwayne Salyer

Virginia Shepherd

Martha Slusher

Rebecca Tackett

School Helpers

Glady Ward
Cook

Alberta Blackburn
Cook

Dallie Waddles
Day Care Cook

Ershel Huff
Mainstream worker

We enjoy our Remedial Reading classes with Mrs. Davis and Janice to help us with any difficulties we find.

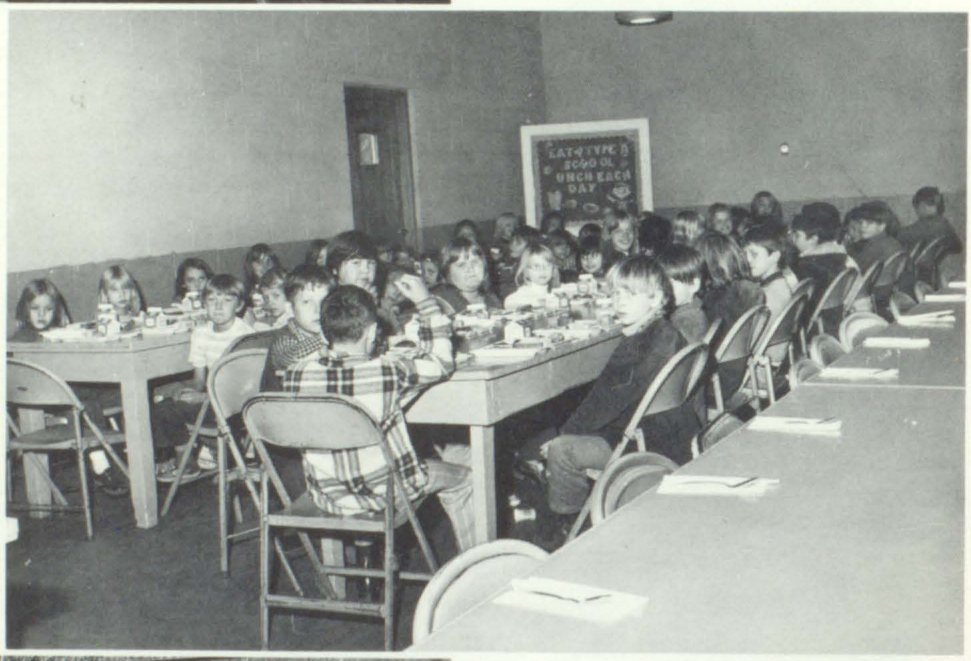

Macy and Alberta really make our meals enjoyable and nutritious.

Mrs. Blackburn has her class out for a play period.

Drift Day Care Center

We want to welcome the Day Care Center to Drift Grade School. We enjoy working with the staff for the benefit of both groups. The Staff pictured here are Adeline Ward, Pearl Henderson, Jenny Carter, & Nancy Bear.

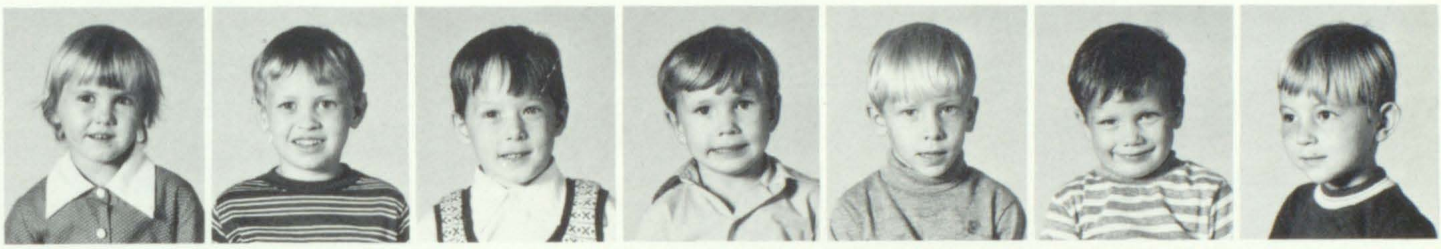

Lorene Moore | Dale Slone | Larry Bailey, Jr. | Danny Castle | Clinton Collins | Dale Elliott | Steven Jones

Melissa Castle | Chris Meade | Mike Butler | Ginger Halbert | Rosemary Castle | Michael Hunter | Mark E. Patton

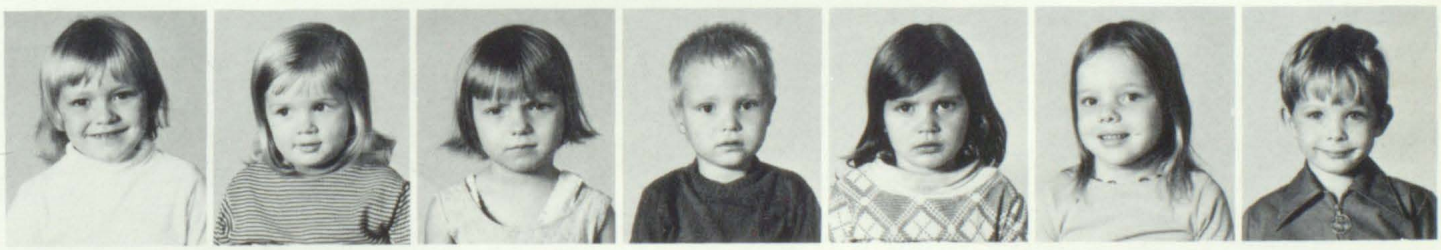

Teresa Martin | Marquita Martin | Cheryl Gayheart | Gregory Shepherd | Tammy Shepherd | Charlotte Kidd | Anthony Roberts

Ronnie Martin | Jamie Tackett | Tracy Wallen | Leslie Wallen | Amy Hamilton | Tobi Pack | Charles Kidd, Jr.

FIRST ROW: Ginger Halbert, Eddie Dean Jones, Kenneth Ray Wright, Anthony Roberts, Cindy Gearheart, Nancy Spears, Rachael Howell, Jamie Tackett. SECOND ROW: Dale Slone, Clinton Ray Collins, Michael Tackett, Warren Glen Meade, Nancy Howell, Mike Butler, Tobi Pack, Elizabeth Tackett, Phillip W. Moore, Tracy Wallen, Steven Jones. THIRD ROW: Mark Edward Patton, Billy Jones, Billy Ray Martin, Candy Griffie, Larry Bailey, Jr., Tania Mosley, Sherry Griffie, Michael H. Cooper, Rosemary Castle, Charlotte Kidd. FOURTH ROW: Pearl Henderson, Nancy Bear, Jenny Carter, Adeline Ward.

STAFF AND HELPERS–Nancy Bear, Bobby Shepherd, Dallie Waddles, Adeline Ward, Sylvia Elliott, Jenny Carter, Pearl Henderson.

We enjoy the Housekeeping Area.

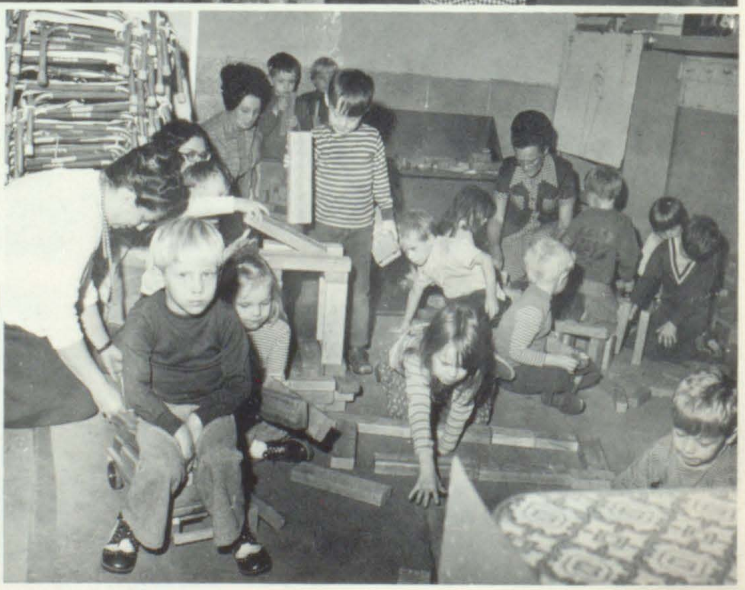

We like working with the blocks.

ALLEN GRADE SCHOOL

Lewis Campbell
Principal
Morehead State Univ.

Faculty

Danese Amburgey
Pikeville College

Lois Martin
Pikeville College

Emogene Caldwell
Pikeville College

Elsie Hicks
Pikeville College

Ada Osborne
Pikeville College

Elizabeth Bailey
Eastern Univ.

Emily Allen
Pikeville College

Frank Grey
Pikeville College

Phyllis Craft
Pikeville College

Glenda Blackburn
Pikeville College

Florene Harris
Eastern State
Univ.

Jimmy D. Gray
Pikeville College

Virginia Goble
Morehead State Univ.

Sarah Laven
Morehead State Univ.

Mildred Salisbury
Pikeville College

Mrs. Amburgey's 1st Grade

Lorna Caldwell
Charles Carrol
Gregory Clifton
Jamie Dillon
Denise Griffith
Kelly Hall

Jim Jarrell
Renee Kinzer
Gaye Laferty
Herbert Lemaster
Chris Lumpkins
Chad Mullins

Trenton Payne
Jeffery Potter
April Ratliff
Delilah Rice
Ruby Samons
Jimmie Settles

Angela Thacker
Dwaine Thompson
Mike Wallen
Tommie Whitt
Kevin Williams

Mrs. Watt's Kindergarten

Bobby Akers
Kelvin Blevins
Stephen Blevins
Lee Boyd
Tina Davis
Kathy Dermont

Craig Harmon
Petey Hays
Regina Hughes
Amenda Lester
Connie May
Stephanie Meade

Anthony Paton
Stephanie Tackett
Tony Turner
Lisa Watts
Pearl Watts, Teacher

Mrs. Martin's 1st & 2nd Grades

Anglia Baisden
Leonard Blanton
Vanessa Brown
Thomas Goble
Julie Hall
Wayne Hunt

James Jarrell
Brian Keathley
Charles Lewis
Michael McKinney
Kathy Ward
Randy Bentley

Deanna Cooley
Douglas Crace
Lesa Fields
Jeffrey Ginn
Donnie Jarrell
Loretta Jarrell

Richard Lewis
Jerry Lowe
James Parsons
Kimberley Parsons
Tony Potter
Timothy Stephens

Robert Thacker

"Mrs. Goble Makes Reading Fun"

Mrs. Caldwell's 2nd Grades

Kathleen Burchett
Barry Campbell
Elizabeth Campbell
Maletta Campbell
Sandra Campbell
James Conn

Michael Fife
David Frazier
Rodney Garrett
Gary Hall
John Hunt
Angela Keathley

Connie May
Vickie May
Stacy Marshall
Benita Leigh Merritt
Stephen Montgomery
Alison Mullins

Nancy Music
Yvonne Osborne
Katrina Parsons
James Powers
Darwin Ratliff
Christopher Reid

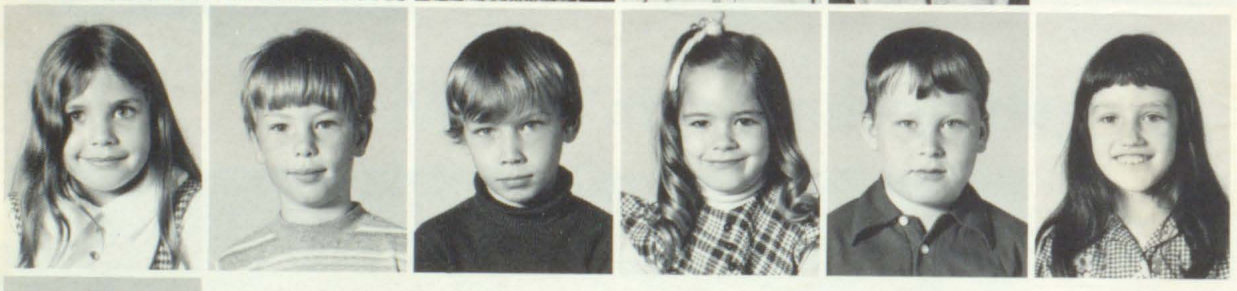

Vicki Rivers
Dean Smith
Lonnie Stapleton
Angela Stumbo
Mark Tussey
Kathy Whitt

Scottie Woods

Mrs. Hick's 3rd Grade

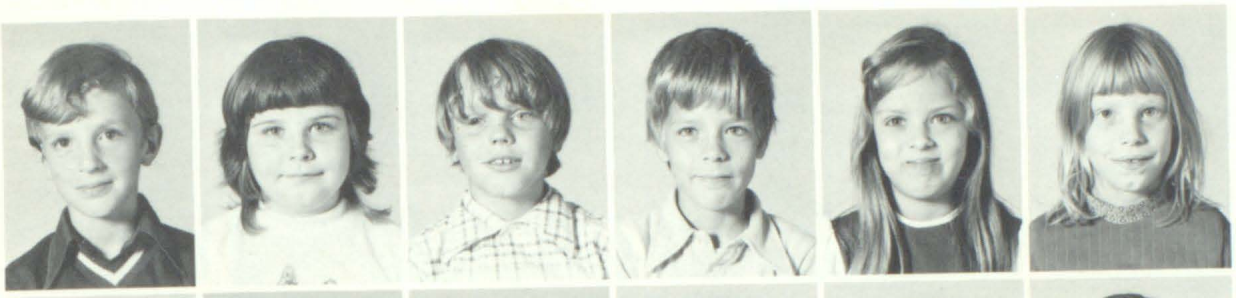

Jeffery Campbell
Sandra Carr
Stevie Carroll
Deannie Castle
Jeannie Castle
Greta Clay

Doris Click
Michael Clifton
Todd Crace
Latrena Gayheart
Barbara Goble
Emogene Hunt

Jamie Jarrell
Sandy Jarrell
Debbie Lafferty
Malisa Layne
Kimberly Martin
Marvin Musick

Christopher Porter
Mary Porter
William Powers
Deborah Reynolds
Randall Rice
Anthony Sherman

Paula Spencer
John Thompson
Julie Waugh
Anita Woods
Kimberly Woods

Cheri Hinchman
Essay First Place Winner
"What the American Flag Means To Me!"

"Story Time" with Mrs. Salisbury

Mrs. Osborne's 3rd & 4th Grade

Linda Blanton
Monty Blanton
Chester Burchett
Darren Burchett
Gregory Campbell
Susan Claxton

Brian Conn
Hershell Goble
Andy Jarrell
Marty Kendrick
Rodney Lafferty
Charles Perkins

Ray Porter
Vincent Stephens
Mary Vanover
Sonny Ward
Sophia Blackburn
Paul Blackburn

Billy Carroll
Darlene Goble
Philip Hunt
Jackie Jarrell
Teresa Lewis
Darlene McCoy

Avery Ratliff
Sandra Stephens

"We enjoy Reading With Mrs. Laven."

Mrs. Bailey's 4th Grade

Alan Adkins
Gregory Allen
Kenneth Allen
Sandra Bevins
Keith Burchett
Christopher Campbell

John Campbell
Larry Collins
Christina Compton
Janet Conley
Richard Conn
Craig Davis

Tracie Fields
Ronnie Goble
Todd Gray
Mary Hall
Kenneth Jarrell
William Jarrell

Lionel Jarvis
Elmer Lafferty
Lynn Maynard
Franklin Porter
Caryn Rice
Burr Samons

Rodena Stephens
Millie Tackett
Randall Watts
Pamela Whittaker
Benita Woods
Michael Woods

"Little Miss" Red, White, & Blue

"Janet Conley"
Todd Gray, Escort

Mrs. Allen's 5th Grade

Melissa Banks
Larry Blanton
Jimmy Burchett
John Campbell
Sheila Campbell
William Canterbury

Darrell Castle
Belinda Clifton
Brenda Conn
Michael Conn
Gregory Crace
Sarah Crider

Ricky Dillon
Letisha Fields
Gregory Garrett
Billie Hall
Coletta Harris
Stephen Hinchman

David Holbrook
Jammie Kinzer
Michael Mays
Donna Merritt
Neile Osborne
Karen Phillips

James Porter
Janelle Samons
Scotty Shumate
Danny Slone
Vickie Stephens
Vivian Williams

Minnie Alice Hall
Reading Aid

Wanda Hall
Reading Aid

Brenda Gray
Clerk

Mr. F. Grey's 5th & 6th Grades

Pam Atkins
Avo Blackburn
David Brown
Charolott Burchett
Robert Burchett
Sheena Claxton

Michael Cline
Bill DeRossett
Patricia Endicott
Kimberley Goble
Tommy Goble
Doris Goodman

Barry Hall
Michael Jarrell
Russell Jarrell
Debbie Lewis
Sheila Lewis
Linda Porter

Duayne Samons
Brenda Stapleton
Michael Wallen
Billy Whitt
Rose Goble
Sally Goble

Patsy Hunt
Markiutta Jarrell
Candy Stephens

School Helpers

COOKS
Nellie Conn
Pauline Burchett
Linda Porter
Sadie Hayes
Dottie Layne
Sue Frazier

Janitor, Jimmy Woods

Mrs. Craft's 6th Grade

Richard Bevins
Bert Burchett
Bertha Burchett
Anita Click
David Collins
Charles Conn

Harry Craft
William Goble
Glenda Goodman
Tammy Hall
Thelma Hall
Charles Johnson

Jeffery Kinzer
Bill Marcum
Renee Marshall
Carla McClure
Pamela Mullins
Timothy Nelson

Paula Porter
Christopher Ratliff
Jamie Settles
Sherry Sexton
Annitta Smith
Timmy Spencer

Bill Stanley
Roselee Thompson
Cindy Walters
Timothy Woods
Trudy Woods

Harry Craft
Soil Conservation
Poster Winner

Mitzi Beverley
Soil Conservation
Essay Winner

Mrs. Blackburn's 7th Grade

Keith Akers
William Amburgey
Belinda Branham
Roger Brown
Brenda Burchett
Kathy Campbell

Henritta Clay
Lesha Coleman
Nancy Crisp
Duane Gayheart
Rhondetta Goble
Katrina Hall

Mike Hall
Cheri Hinchman
Dana Jones
Susie Key
Carolyn Martin
Tommie Lynn May

Sarah Mullins
Alfred Pelphrey
Pam Porter
Wayne Ratliff
Ann Rice
Jackie Sammons

Marty Shumate
Dani Smith
Desmond Whitt
Martha Williamson
Frankie Woods
John Woods

Miss & Mrs. Pioneer

Belinda Branham
Desmond Whitt

"Look Out For These Pioneers"

Mrs. Harris' 7th & 8th Grades

Phyllis Bentley
Aderon Blackburn
Patricia Brown
Mary Burchett
Donald Calhoun
Roy Clifton

Charles Conn
Belvra Crider
Bella Endicott
Ray Fraley
Mark Hunt
Danny Jarrell

John Jarrell
Woody Jarrell
Billy Jarvis
Ricky Powers
George Burchett
Hubert Goble

Bonnie Hall
Johnny Hall
Brenda Jarrell
Joe Jarrell
Elmer McMillon
Polly Sammons

Deborah Whitt

Ky. History—"Pioneer Day"

"Quilting Bee"

Mr. Gray's 8th Grade

Mitzi Beverley
Kevin Blanton
Jamie Branham
Lana Burchett
Teresa Burchett
Susan Campbell

Tim Campbell
Dana Clay
Lisa Collins
Sharon Collins
Joe Crum
Kimberley DeRossett

David Ford
Jennifer Frasure
James Johnson
Tim Johnson
Sherry Kinzer
Rusty Laferty

Sherry Layne
Sam Mullins
Larry Porter
Danny Poteete
Jerry Stanley
Teddy Stephens

Willie Stephens
James Wallen
Becky Watts
Barbara Whitt
Simone Whittaker
Jeff Wicker

Lou Williamson

Jr. Miss Red, White & Blue
Barbara Whitt
Escort: Kevin Blanton

Mitzi Beverley
Spelling Bee
School Winner

National Junior Beta Club

President: Mitzi Beverly, Vice Pres.: Renee Marshall. Sec.: Cheri Hinchman, Treasurer: Sharon Collins.

Band

Franklin Honeycutt, Director.

Cheerleaders

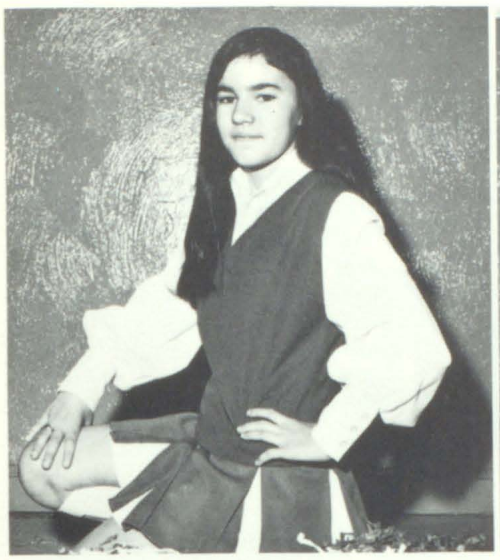

Belinda Branham

Lana Burchett

Kathy Campbell

Rhondetta Goble

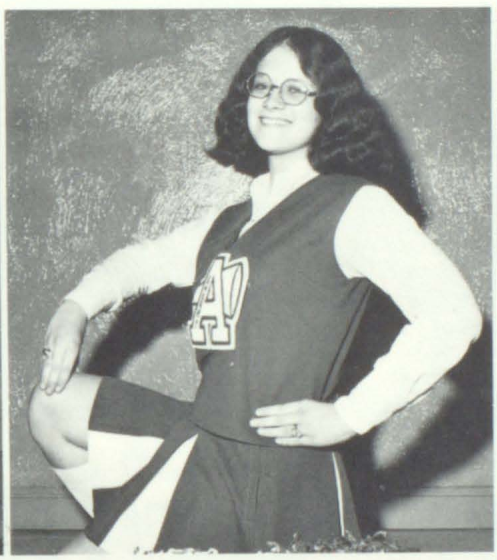

Sherry Layne

Jackie Samons

Barbara Whitt

Lou Williamson

Alternates

Bella Endicott

Allen Eagles

"A" Team

FIRST ROW: Tim Campbell, Joe Jarrell, Joe Crum, Kevin Blanton, Woody Jarrell, Jerry Stanley. SECOND ROW: Jimmy D. Gray, Coach, Tim Johnson, Teddy Stephens, Keith Akers, Alfred Plephrey, Marty Schumate, Mike Hall, Dwayne Gayheart.

"B" Team

FRONT ROW: Michael Cline, Timmy Spencer, Larry Blanton, Darrell Castle, Michael Conn. SECOND ROW: Jimmy Gray, Coach, Bill Marcum, Scotty Schumate, Jeff Kinzer, Steve Hinchman, Charles Conn.

"Pioneer Life" Wins First Prize

AUXIER GRADE SCHOOL

Basketball Teams and Cheerleaders

Band

NO PICTURE AVAILABLE

Connie Tackett Reading

NO PICTURE AVAILABLE

Marguerite Fannin Aide

Clara Harris Cook

Mary Crider Helper

NO PICTURE AVAILABLE

Colleen Burchett Helper

NO PICTURE AVAILABLE

Dennis Hubbard Janitor

Eighth Grade

Billie Wilcox
Teacher
Scott Bogits
Peggy Castle

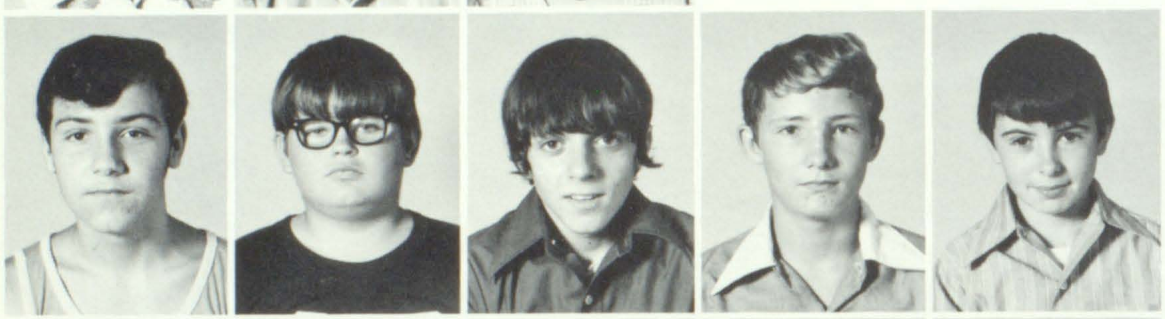

Bobby Goble
John Goble
Willis Hill, Jr.
Roger Honeycutt
Paul Hubbard

Ethel Marsillett
Larry May
Geneivene Morrison
Shelia Patrick
Ricky Powers

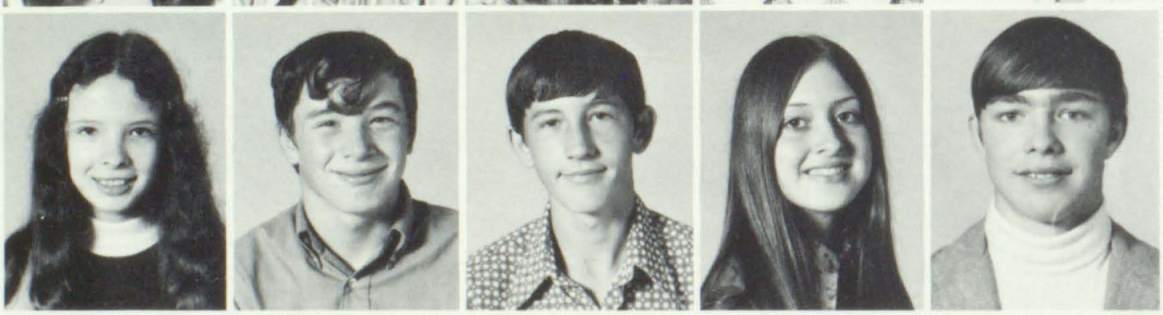

Sharon Ramey
Dave Reed, Jr.
Kenneth Setser
LeAnn Spradlin
Buddy Van Gorder

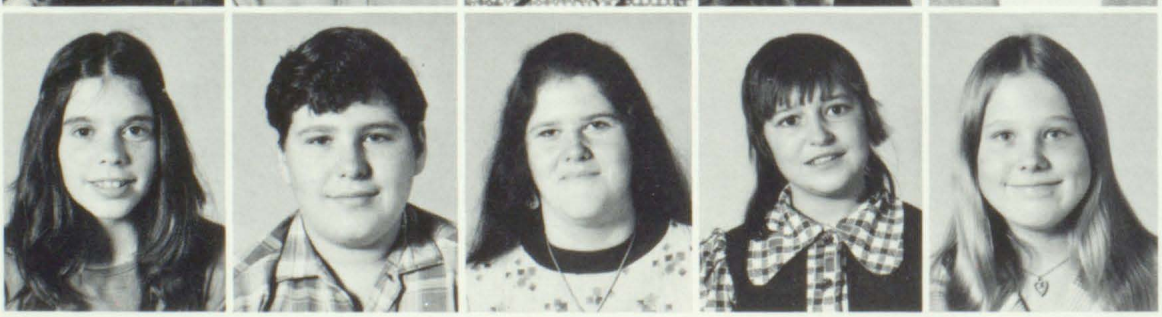

Lisa Vaughan
Thomas Webb
Tammy Wells
Debra Wilcox
Sandra Williams

Seventh Grade

Wendell Martin
Teacher
Elizabeth Bass
Veda Branham
Mary Bumgardner
John Cantrell

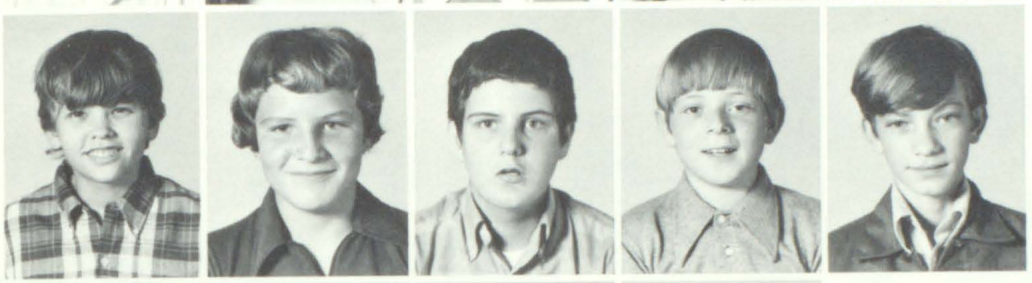

Ronald Castle
Anthony Clevenger
Earl Conley
Joseph Crider
Arthur Fannin

NO PICTURE AVAILABLE

Tammy Fannin
Roger George
Leisha Goble
Ronald Hall
Ronnie Harrel

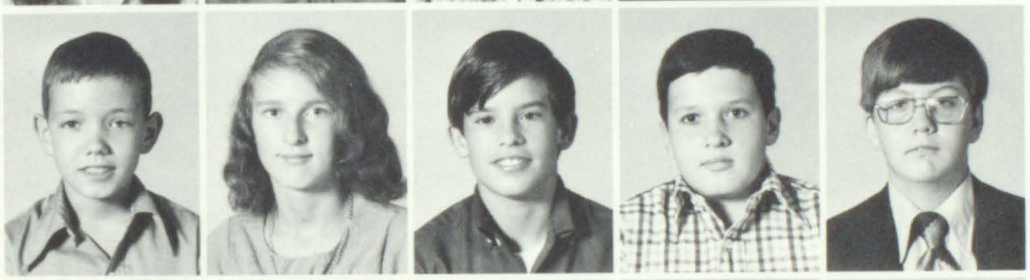

Clyde Isaacs
Susan Lafferty
Cary Meade
Gregory Music
David Powers

Frieda Powers
Karen Ramey
Paula Roberts
Vanessa Slone
Leann Stover

Brenda Stricklin
Cheryl Tibbs
Sheryl Van Gorder
Deborah Warrix
David Webb

Herschel Webb
Betty Wilcox
Tammy Wills
Jeff Wright
Carolyn Yates

Sixth Grade

Carl T. Horne
Teacher
Thomas Bass
Randy Bogits
Basil Branham
Lisa Castle

Kimble Collins
Roger Collins
Sharon Fannin
James Fleenor
Tammy George

Sheila Goble
Frankie Hatfield
Janet Hill
Oma Holloway
David Honeycutt

Timothy Hubbard
Regina Hyden
Vernon Justice
Clinton Lafferty
Sam Marsillett

Gregory Meade
William Morrison
Dwayne Newberry
Roland Patrick
Debbie Reed

Teresa Roberts
Opal Setser
Darvin Spears
Janet Spears
Ricky Spradlin

Reba Thornsberry
Jessica Warrix
David Webb
Randy Yates
Ricky Yates

Fourth and Fifth Grades

Josephine Hopson
Teacher
Paula Arnett
Henry Auxier, Jr.
Timothy Curnutte
Jessie Fannin

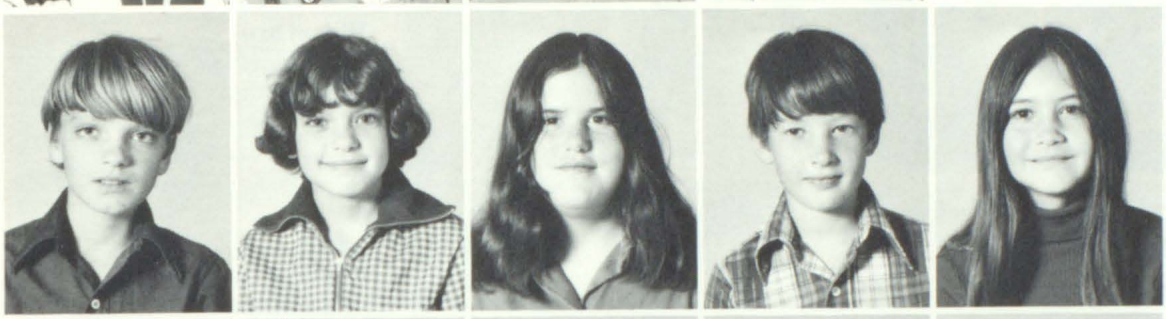

Margie Fannin
Renee Ferguson
Bristol Gibson
Janie Goble
Lesha Goble

Regina Goble
Robyn Goble
Debra Hackworth
Charles Hammonds
Velma Hatfield

Janet Isaacs
Timothy Justice
Rodney Nelson
James Nyberg
Kimberly Petrie

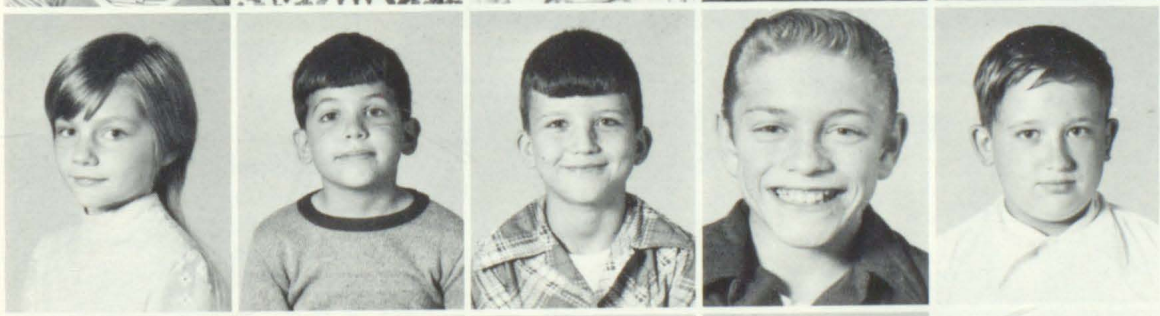

Michael Scott
Jerry Stricklin
Chester Van Gorder
Harold Webb
Jimmy Webb

NO
PICTURE
AVAILABLE

Mark Wells
Myra Whitaker
Michael Williams
Jimmy Willis

Third and Fourth Grades

Wilma Wallen
Teacher

Rhonda Adkins
Scott Atkins
Michael Bass
Doris Caines
Jeffery Carroll

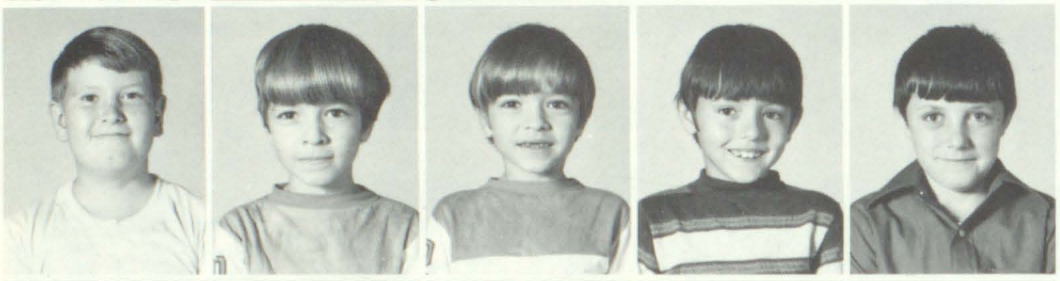

Alex George
Edward Goble
Thomas Goble
Darrin Hammonds
Paul Hill

Miki Jones
Mike Justice
Laura Keene
Ernest Marsillett
Gregory Morrison

Fred Powers
Rita Powers
Carolyn Reed
Jackie Setser
Daryl Shepherd

Glenda Shepherd
Tina Van Gorder
Connie Webb
Danny Webb
Donnie Webb

NO
PICTURE
AVAILABLE

Frankie Webb
Robert Wells
Erma Wilcox
Stephanie Wilcox
Timothy Willis

Second Grade

Letha Little
Teacher
Kevin Arnett
Pamela Branham
James Carroll
James Castle

Cynthia Collins
Rachael Conley
Beverly DeRossett
Linda Fannin
Georgette Fitzpatrick

Suzanne Fleenor
Paul Goble
Tony Goble
Rex Hall
Clinton Hatfield

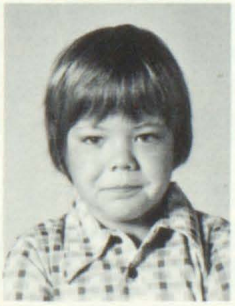

Cora Lafferty
Jeannie May
Terry Music
Michael Patrick
Roger Powers

NO
PICTURE
AVAILABLE

Michael Reed
Janet Spears
James Varney
Audra Webb
Rodney Yates

First Grade

Christine Patton
Teacher
Jerry Castle
Tammie Crider
Jamie Daniels

William Daniels
Ronnie Diddle
Homer Fannin
Patricia Fannin
Tommy Flannery

NO
PICTURE
AVAILABLE

Michael Fitzpatrick
Jackie Goble, Jr.
Gina Hale
Jimmy Hayden
Patricia Honeycutt

Lisa Justice
George Lafferty
Patricia Patrick
Mary Christine Roberts
Tony Robinson

Charles Salyers, II
Jeffrey Scott
Martin Setser
Melissa Spears
Clem Wells Stambaugh

NO
PICTURE
AVAILABLE

Randy Stricklin
Cynthia Webb
Todd Wilcox
Dennis Willis
Michelle Wilson

In Memoriam

Ruby Lillian Robinson

Farewell, dear voyageur—'twill not be long.
Your work is done—now may peace rest with thee.
Your kindly thoughts and deeds—they will live on.
This is not death—'tis immortality.

Farewell, dear voyageur—the river winds and turns;
The cadence of your song wafts near to me,
And now you know the thing that all men learn:
There is no death—there's immortality.

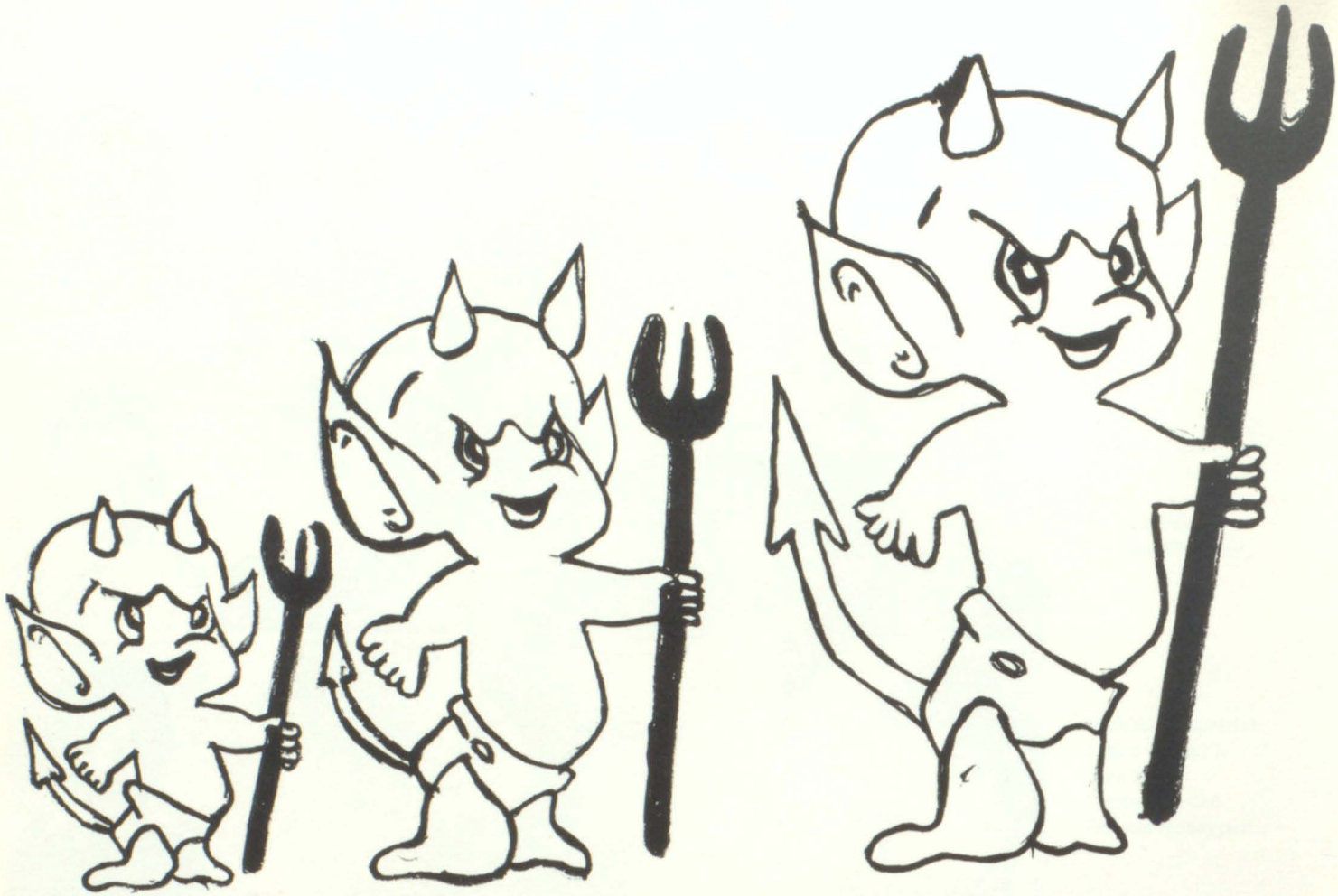

HAROLD ELEMENTARY SCHOOL

Hillard Newman, Principal
M.A. Morehead University

School Colors–Red and White
Mascot–Devils
Enrollment–335

Faculty

David Hinchman–8th Grade
M.A. Morehead University

Fonzo D. Akers–7th Grade
M.A. Morehead University

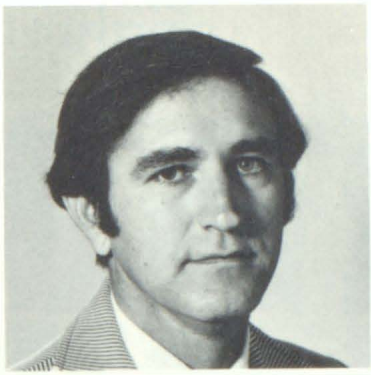

Sarah A. Barker–6th Grade
M.A. Morehead University

Milford Stevens–5th Grade
M.A. Morehead University

Betty Newman–4th Grade
M.A. Eastern University

Angeline George–3rd Grade
B.S. Pikeville College

Janna McKinney–2nd Grade
B.S. Pikeville College

Glenna Allen–First and Third
B.S. Pikeville College

Regina Daniel–1st Grade
B.S. Pikeville College

Emma Hartley–Reading
B.S. Pikeville College

Destaphine Boyd
Reading Aide

Eighth Grade

David Hinchman
Teacher
Adkins, Tracy
Akers, Delores
Boyd, Edadeane
Case, Jan
Cecil, David

Clark, Kim
Damron, Buel
Elliott, Connie
Frasure, Melinda
Frasure, Sheryl
Gearheart, Susan

Hall, Doug
Hall, Kenny
Harvey, Tami
Hunter, Elvis
Hunter, Mazie
Johnson, Kay

Keathley, Charles
Keathley, Karen
Kidd, Bonnie
Kidd, Eddie
Kidd, Jerry
Kidd, Leah

Kidd, Phyllis
Kidd, Roy
Kidd, Shiela
Kidd, Tommy
Lawson, Faye
McKinny, Joan

Meade, Avery
Mullins, Sandy
Negron, Robin
Parsons, Woody
Rogers, Danny
Rose, Barbara

Ross, Wesley
Stapleton, Micky
Thomas, Cathy

Seventh Grade

Fonzo Akers
Teacher
Adkins, Pam
Carol, Billie
Carol, Cornelius
Case, Mike
Collins, Angela

Daniels, Junior
Hall, Beverly
Hall, Kathy
Hall, James
Hall, Rose
Hall, Tim

Johnson, Kathy
Keathley, Kim
Kidd, Brenda
Kidd, Duran
Kidd, Tammy
Lawson, Debbie

Lykins, Scotty
McGowen, Tim
Osborne, Greg
Parsons, Estil
Parsons, Pandora
Riley, David

Riley, Pamela
Roberts, Sandra
Rogers, Bobby
Rose, Earl
Rose, Violet
Salisbury, Doug

Stevens, Mark
Syck, Jamie
Tackett, Lisa
Tackett, Robin
Weaver, Pam

Sixth Grade

Sarah Barker
Teacher
Adkins, Kenny
Adkins, Nyokia
Akers, Billie
Akers, Kenny
Akers, Ricky

Blevins, Linda
Blevins, Joey
Boyd, Lynette
Case, Steve
Clifton, Belva
Conn, Melody

Coleman, Keith
Hall, James
Hall, Melissa
Hall, Rodney
Harvey, Jimmy
Harvey, Judy

Hunter, Leslie
Justice, Billy
Keathley, Gary
Kidd, Debbie
Kidd, Greg
Mallay, Gail

Meade, Menette
McKinney, Jimmy
McKinney, Joycie
Newman, Hillard
Parsons, Darlene
Riley, Brenda

Riley, Steve
Rogers, Larry
Rose Arlene
Stewart, Robert
Stevens, Todd
Stevens, Billy

Tackett, Terry
Tackett, Jerry
Taylor, Georgia
Williams, Anna

Fifth Grade

Milford Stevens
Teacher
Akers, Tim
Adkins, Tom
Bowens, William
Boyd, Monica
Bush, Phillip

Carol, McCoy
Frasure, Melvin
Hall, Kathy
Hamilton, Richard
Harvey, Russel
Hill, Joetta

Hunter, Dakota
Hunter, Vance
Justice, Teresa
Keathley, Tonja
Kidd, Greg
Kidd, Teresa

Lawson, Eddie
Lawson, Pam
Lawson, Tommy
Meade, Eliot
Parsons, James
Ramey, Deanna

Rogers, Rita
Rose, Patricia
Spradlin, Jeff
Spurlock, Bobby
Stapleton, Sandra
Stevens, Karen

Stevens, Violet
Stewart, Jolene
Tackett, Andy
Tackett, Homer
Tackett, Tony
Weaver, Scott

Fourth Grade

Betty Newman
Teacher
Akers, Tony
Akers, Elaine
Adkins, Donald
Blevins, James
Carol, Sonny

Case, David
Case, Sam
Clifton, Mary
Coleman, Bobby
Curry, Tommy
Goodman, Marvin

Hale, Penny
Hall, Eddie
Hall, John
Harris, Todd
Harvey, Sonja
Johnson, Danny

Justice, Melissa
Justice, Ricky
Kidd, Melissa
Kidd, Nanette
Kidd, Randy
Kidd, Roy

Lawson, Angela
Lawson, Pam
Lawson, Roger
Meade, Tony
McKinney, Monica
Ross, Leroy

Spurlock, Kathy
Stevens, Della
Stevens, Angela
Riley, Vivian
Rose, Stella
Tackett, Angela

Tackett, Eugen
Tackett, Greta
Williams, Tracy

Third and Second Grades

Angeline George
Teacher
Adkins, Greg
Akers, Jimmy
Bailey, Tonya
Blevins, Kennith
Bush, Penny
Case, John
Case, Kennith

Clark, Vanessa
Compton, Franklin
Conn, Sabrina
Frasure, Greg
Freasure, Paula
Hall, Brett
Hall, Carey
Hall, Cynthia

Hall, Gloria
Hall, Randy
Harvey, Herbert
Howell, Ruth
Hunter, Effie
Johnson, Bobby
Johnson, Melissa
Keathley, Cassandra

Keathley, Michelle
Kidd, Gwen
Kidd, Harold
Kidd, Lisa
Lawson, Christina
Lawson, Ozella
Lawson, Patty
Lee, Robert

Martin, Keith
Meade, James
Meade, Sidney
Rose, Frankie
Stevens, Tammy
Tackett, Meshay
Tackett, Orville
Tackett, Penny

Yates, Greta
Janna McKinney
Teacher
Adkins, Alex
Adkins, Brian
Adkins, Kim
Adkins, Steve
Blevins, Margret
Frasure, Mark

Howell, Jeffery
Justice, Teresa
Kidd, Cherry
Kidd, Christil
Kidd, Darwin
Kidd, Jerry
Kidd, Lloyd
Lawson, Tammy

Lee, Barry
McKinney, Cheyenna
Neunemaker, Vicki
Riley, Ricky
Robinette, Michelle
Salisbury, Teresa
Salisbury, Twana
Shulffer, Renna

Spurlock, Kenny
Stevens, Earl
Stumbo, Mark
Tackett, Darlene
Yates, Anthony
Yates, Shiela
York, David
Waller, Lacy

First and Kindergarten

Weaver, Brad
Whitt, Rodafay
Williams, Gene
Regina Daniel
Teacher
Glenna Allen
Teacher
Adkins, Keith
Akers, Sharlette
Bentley, Ron

Blevins, Paul
Boyd, Carrie
Case, James
Case, Jeff
Case, Jewel
Coleman, Pam
Edmonds, Leslie
Elkins, Mike

Hall, Connie
Hall, Kathy
Hamilton, Connie
Hamilton, Woody
Harvey, Jossie
Hinchman, William
Howell, Lisa
Keathley, Raquel

Kidd, Ada
Kidd, Darin
Kidd, Johnny
Kidd, Melissa
Kidd, Phillip
Kidd, Sherry
Lawson, Jennifer
Lawson, Jill

Lawson, Lisa
Meade, Tami
Mitchell, Doug
Roberts, Dwayne
Shulffer, Vance
Stevens, Linda
Tackett, Barbara
Tackett, James

Tackett, Yolonda
Wallen, Jeff
Whitt, Audrey
Yates, Anglia
Yates, Hershel
Bevins, Chriss
Branham, Steven
Hall, Joan

Hall, Tracy
Hamilton, Glenn
Hamilton, Jerry
Hunter, Roy
Keathley, Shawn
Parsons, Alisha
Robinette, Jerry
Salisbury, Sharon

Smiley, Stacy
Smiley, Tracy
Spurlock, Billy
Stapleton, Steve

Stevens, Melinda
Stumbo, Christi
Stumbo, James
Tackett, Maggie

Conservation

Robin Tackett
Essay

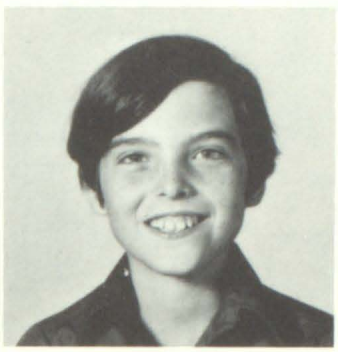

James Parsons
Poster

Spelling

Lynette Hill
Winner

Melody Conn
Runner-Up

CARNIVAL WINNERS: King Doug Salisbury, Queen Lynette Boyd, Prince Tommy Curry, Princess Yolonda Tackett.

CARNIVAL CANDIDATES: Jewel Case, Tommy Curry, Yolonda Tackett, Teresa Justice, Alec Adkins, James Hall, Beverly Hall, Doug Salisbury, Lynette Boyd, Deana Ramey, Christina Lawson, Melvin Frasure.

Miss Red-White-Blue
Kay Johnson

Little Miss Red-White-Blue
Teresa Justice

Lorene Conn
Cook

Joan Meade
Cook

Lois Tackett
Cook

Nancy Justice
Cook

Bonnie Newsom
Custodian

Ervin Stevens
Custodian

Elvie Spears
Custodian

Band and Majorettes

Bobby Rogers, James Hall, Tommy Kidd, Kenny Hall, Doug Hall, David Cecil, Roy Kidd, Hillard Newman–Coach.

Scott Weaver, Tommy Lawson, Tony Meade, Steve Case, Rodney Hall, Billy Stevens, Doug Salisbury, Gary Keathley, Greg Kidd, Robert Stewart, Scotty Lykins, Kenny Adkins, Hillard Newman–Coach.

Kenny Hall

Doug Hall

David Cecil

Roy Kidd

Tommy Kidd

Buel Damron

Wesley Ross

Kay Johnson
Kim Clark
Jamie Syck
Kathy Johnson
Susan Gearheart
Menette Meade
Melody Conn

Tonja Keathley
Karen Stevens
Pam Lawson
Melissa Kidd
Monica Boyd

10

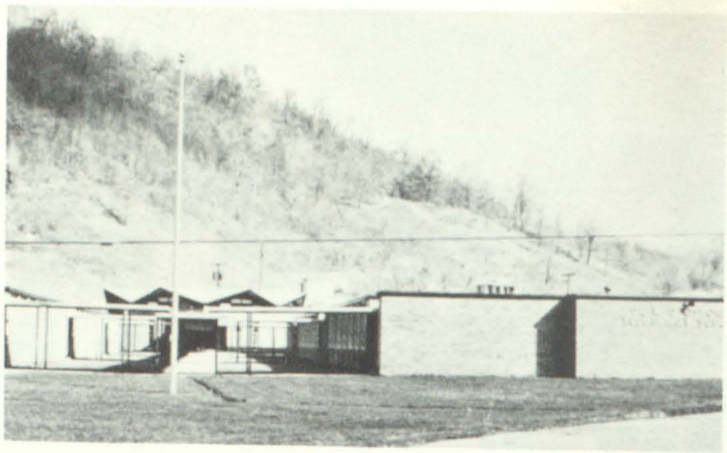

OSBORNE ELEMENTARY

Virginia Jamerson
Principal

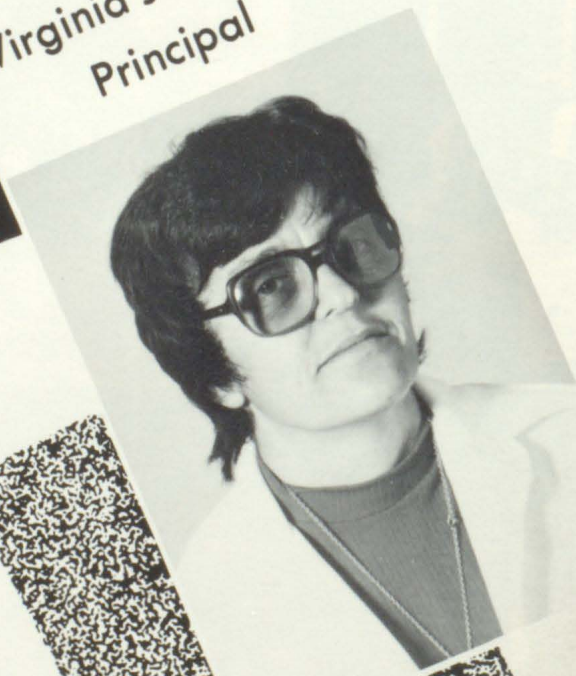

Special Reading
Alpha Jean Caudill
A. B. Morehead

Special Reading
Joyce N. Johnson
M. A. Morehead

Special Reading
Bobby Jones
M. A. Morehead

Special Reading
Archie Justice
B. S. Pikeville

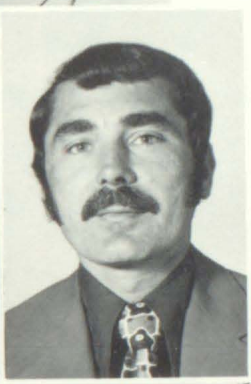

Special Reading
Hiram Couch
M. A. Morehead

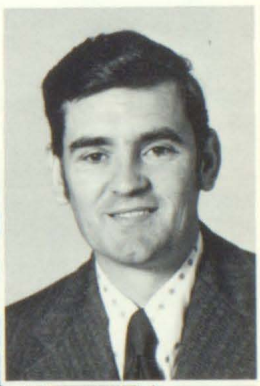

Art
Caralita O'Quinn
B. A. Morehead

Library
Treeva Newman
M. A. Morehead

Nora Lou Jones
B. S. Pikeville

First Grade

John Lewis
Ernie Johnson
Jimmy Adams
Ernie Gilliam
Barry Johnson

Virginia Johnson
Randy Hall
Willie Slone
Lisa Scalf
Michael Blocker
Angela Slone

Michele Capers
Chris Gibson
Samantha King
Floyd Mosley
Pauline Cox
Shannon Hall

Michael Newsome
Bryan Hall
Brent Slone
Richard Gibson II
Kimberly Mitchell
Darren Green

Dennis Horn
Deanna Smith
Kelly Johnson
Steve Little
Melissa Horn
Dawandra Williams

We're proud of "Nimble feet"

First Grade

Carlotta Jones
B. S. Pikeville

Rhoda Patrick
Barry Fouts
Lesley Spears
Chester Slone
Connie Mosley
Gary Day

Jowanda Hall
Jerry Hill
Donna Hall
Louetta Patrick
Tammy Waddles
Virginia Slone

Terry Moore
David Hall
John Hall
Laura Amburgy
Jennifer Gibson
Betty Ann Collins

Leona Newsome
Teresa Hall
Timothy Hall
Roger Hall
Tivis Johnson
Bobby Newsome

Darrell Triplett
Randy Johnson
Timothy Little
Timothy Newsome
Michelle Little
Jackie Hall

A "Pause" for a visitor

Second and Third Grades

Making use of parent aides

Ruth Rainey
B. S. Pikeville

James Flannery
Elbert Newsome
Ricky Waddles
Kathleen Triplett
Timmy Vicars

Johnny Smith
Terry Clemons
Robbie Mathews
Martha Mitchell
Penny Little
Dianna Hall

Larry Mosley
Pauline Bryant
Tammy Alafita
Rex Vicars
Michael Hall
Mark Anderson

Sabrina Curry
Donald Hall
Laura Curry
Patricia Slone
Libby Boyd
Wilma Hall

Barbara Johnson
Bill Slone
Anna Mullins
Shawn Whitaker
Tony Ward
Claude Gilliam

Clark Slone, Jr.
Curtis Slone
Connie Johnson
Jerry Little
Karen Mitchell
Linda Hall

Karen Smith
B. A. Morehead

Special education doing Autumn work

First and Second Grades

Peggy Francis
B. S. Pikeville

A pause for a picture

Ronda Johnson
Ricky Slone
Lisa Burke
Joe Bolen

Bobby Hall
Kimberly Johnson
Renee Johnson
Deborah Hall
Sherry Branham
Melissa Justice

Tena R. Mosley
Regina Tackett
Mary Johnson
Dave Newsome
Lisa Nunley
Ronnie Tackett

Scotty Johnson
Darrell Little
Paul Sartin
Tamara Blair
Angela Johnson
Ruth Gullett

Darrell Hall
Shirley Jones
Jeffery Hamilton
Christopher Hall
Robbie Williams
Rhonda Hill

Mildred Anderson
M. A. Morehead

Third Grade

Special group work

Sherry Hall
Carla Blevins
Sally Lou Hall
Tammy Amburgy
Brenda Johnson
Kevin Grigsby

Michael Newsome
Sherry Mullins
Jerri Ann Tackett
Mia Jones
Dena Curry
Lisa Hamilton

Kimberly Johnson
Kaye Hall
Morris Burke
Stonny Burke
Kimberly Slone
Tonja Moore

Ronnie Johnson
Kathleen Salisbury
Brodius McKinney
Norman Cook
Hatler Collins
Madison Hall

Rhonda Counts
Hassell Hall
Tammy Little
David Lyons
John D. Osborne
Recaliah McKinney

Third and Fourth Grades

Social Studies break.

Bonnie Johnson
B. S. Pikeville

Drema Johnson
Lesa Osborne
Timmy Hughes
Marilyn Harris

Alka Johnson
Jessie Johnson
Amanda Sparkman
Bunny Johnson
Patricia Johnson
Kimberely Jones

Keith Bartley
Linda Johnson
Betty Meade
Ricky Sizemore
Phil Jones
Timmy Caudill

Ricky Mullins
Michael Horn
Scott Tackett
Marian Johnson
Patricia Isaac
Clayton Tackett

Edward Tackett
Terry Hall
Littie Bolen
Richard Paige
Micheal Mitchell
Chris Bryant

Timmy Harris
Regina Messer
Billy Hill
Angie Little
Charles Meyers
Johnny Bolen

Fourth Grade

Irene Tuttle
B. S. Pikeville

Teddy Hall
Randy Smith
Mary Tackett

Lon Sparkmen
Timothy Patrick
Carolyn Hitchcock
Roy Spears
Bill Jones
Kennith Sparkman

Dorothy Johnson
Jamie Newsome
Crystal Gray
Belinda Patrick
Phillip Hall
Pamela Isaac

Virgie Johnson
Todd Patterson
Ella Jane Meade
Patricia Blocker
Roger Buchanan
Gregory Compton

David Tackett
Lesa Anderson
Sheila Curry
Gerald Osborne
Michael Williams
Tammy Hall

Anna Ruth Hill
Melissa Triplett
Lesa Slone
Johnny Newsome
Lynn Slone
Mickey Newsome

Ready for Business
"Store or office"

Fourth and Fifth Grades

Ruth Jones
B. S. Pikeville

Kathrine Gilliam
Diana Slone

Betty Jo Johnson
Jimmy Hall
Reford Johnson

Jerry Little
Eddie Little
Harrison Horn
Woodrow Mullins
Lester Johnson
Dennis Gibson

Ida Mae Hall
Lillian Johnson
Phyllis Mitchell
Gregory Slone
Nicole Colvin
Shawn Curry

Bernice Osborne
Jennifer Takett
Judy Williams
Melaine Meyers
Rona Bartley
Donald Hall

Sherry Justice
Anthony Jones
Gay Hall
Claude Tackett
Arnold Osborne
Vonda Slone

Tuttle's language class

We ask "Why" in Science

Maxine Osborne
B. S. Pikeville

Fifth Grade

Terry Little
Loretta Hall
Donna Clay
Joe K. Hall

Kathy Tackett
Carolyn Hall
Felicia Triplett
Brian Jones
Jack Kendrick
Bridgette Jones

Jamie Justice
Dorothy Hall
Karen Little
Cecelia Flanery
Robin Johnson
Pauline Johnson

Michael Tackett
Keith Tackett
Deloris Newsome
Sherry Stanley
Virginia Blocker
Stephanie Johnson

Juanita Nunley
Charles Williams
Jack Bartley
Rickie Little
Danny McCown
Jonathan Salisbury

Ricky Hall
Johnny Little
Shirley Ann Burke
Diana Newsome
Randy Johnson
Orville Mitchell

Individual Math Session

Breakfast to start the day

Sixth Grade

Oma Elkins
B. S. Pikeville

Ricky Lee
Michael Slone
Keith Smallwood
Danny Gullett

Susan Branham
Rex Johnson
Kim Johnson
Kenneth Sizemore
Johnny Anderson
Jeff W. Caudill

Connie Hill
Janet Slone
Ossie Mosley
Deborah Jones
Susan Gibson
Twila Billingsly

Ronald Bartley
Teddy Spears
Raymond Burke
Sandy Bolen
Kenneth Johnson
James Hill

Rudolph Tackett
Robin Little
Claudette Meade
Craig Slone
Eddie Johnson
Judy Sizemore

Jeff Caudill
Barry Martin
Arnold Mosley
Doug Mosley
Belinda Johnson
Roberta Osborne

Special Speech Class

Debbie Johnson
Pearlie Cole
Betty Mullins
Linda Justice
Barbara Jones

A break in reading class

Library Club

Sixth and Seventh Grade

Janet Hughes
B. S. Pikeville

Michael Tinder
Francis Isaac

Patty Triplett
Robert Gibson
Gerald Gibson
David Slone
Jeffrey Justice
Terry Johnson

Johnny Gilliam
Patricia Oney
David Johnson
Jennifer Jones
Anna Thornsberry
Gallie Hall

Kenny Bryant
Donald Johnson
Lillie Slone
Bobby Baker
Greg Hall
Robert Grigsby

Vonda Johnson
Ricky Hall
Michael Triplett
Robin Burke
Gary Sexton
Craig Triplett

Mark Isaac
Alan Tackett
Michael Branham
Timmy Tackett
Rhonda Leath
Janet Little

Our Motto–"Ask Why"

Beginning band

Seventh Grade

Roberta Luxmore
M. A. Morehead

Wanda Johnson
Quetta Faye Johnson

Rosa Lea Hill
Doug Salisbury
Ronald Little
Rachel Hall
Teresa Mullett
Mike Curtis

Paul Younce
Donald Mosley
Pam Johnson
Valerie Taylor
Rosa Osborne
Dora Sue Mullins

Richard Compton
Keith Tackett
Arinda Hall
Brenda Adkins
Greta Little
Elizabeth Hall

Teresa Slone
Kim Johnson
Keevin Smith
Tina Horn
Billie Lou Turner
Wayne Hinty

Donnie Daniels
Tommy Osborne
Patty Tackett
Brenda Slone
Donald Walker
Cindy Yates

A break in health class

Seventh Grade

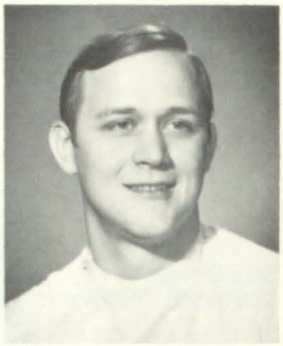

Danny O'Quinn
B. S. Morehead

Dwayne Hall
Vernon Tackett
Craig Huff

Evelena Johnson
Sharon Tackett
Victor Tackett
Eddie Slone
Glen Johnson
Addison Hall

Kim Bailey
Timothy Hall
Charlene Johnson
Nora Lou Isaac
Sam P. Little
Chris Triplett

Mark Curry
Kim Howell
Roy Haley
Harold Bates
Anthony Rhea
Martha Little

Allen Stanley
Gilford Hall
Robin Holbrook
Ell Johnson
Ricky Hitchcock
Glen Isaac

Tim Stanley
Janice Burke
Donna Sparkmen
Linda Newsome
Kathy Mullins
Sabrina Couch

We "score" in math

4-H Winners

Eighth Grade

Evia Faye Curry
A. B. Morehead

Ronnie Johnson

Lanny Paul Hall
June Fick
Amos Johnson
Gregory Isaac
Ernest Johnson
Norman Johnson

Brenda Phillips
Priscilla Hamilton
David Allen Mullins
Henry Isaac
Sherry Ward
Linda Little

Leslie Grigsby
Tammy Hensley
Tammy Isaac
Vickie Lynn Johnson
Donna Bolen
Joyce Ann Cox

Jerry Hurt
Tony Hall
Regenia McKenny
Donna Caudill
Rhonda Fouts
Judy Kaye Branham

Marlene Long
Shelia Johnson
Teresa Johnson
Opal Hill
Linda Carol Hall
Johnnie Mae Slone

Eighth Grade

Virginia Johnson
A. B. Morehead

Hobert Little
Gilbert Tackett

Arlis Walker
Joe Tackett
Kim Curry
Ballard Jones

Curtis Hall
Freddie Hunter
Janet Hall
Shannon Newsome
Bobby Johnson
Deanna Tackett

Venetta Little
Kathy Collins
David Collins
Doug McCauley
Greg Boyd
Richard Hill

Sherri Blevins
Kenny Younce
Stanley Gibson
Joe Little
Sandy Osborne
Timmy Eads

Karen Tackett
Sherri Osborne
Linda Johnson
Ricky Younce
Bobby Fick
Leesa Johnson

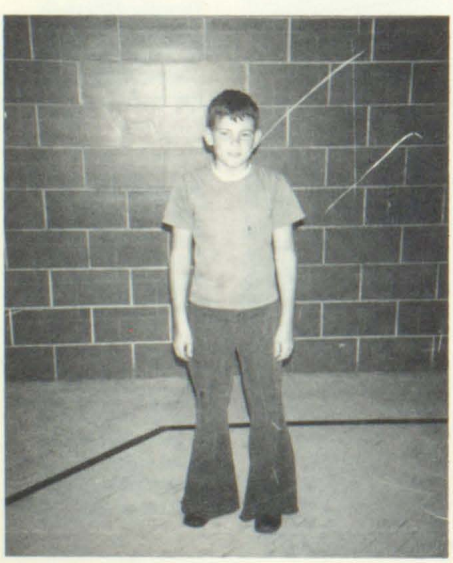

Spelling Champ
1974
Ted Meade

Busy on a "Kentucky Unit"

Eighth Grade

Lester Kelley
Benita Billingslea

Janet Mullins
Renee Lee
Donna Sizemore
Ricky Little

Patty Phillps
Ida Mae Younce
Freddie Spears
Timmy Slone

Donna Reed
Veronica Justice
Tina Moore
Sandy Newsome
Jeffery Gibson
Ted Meade

Tammy Sexton
Linnie Johnson
Maggie Mullins
Ricky Spears
Shirley Slone
Ratha Mullins

Betty Thompson
Harold Mullins
Monroe Jones
Rudy Little
Danny Smith
Freeda Gillum

Zelma Johnson
B. S. Pikeville

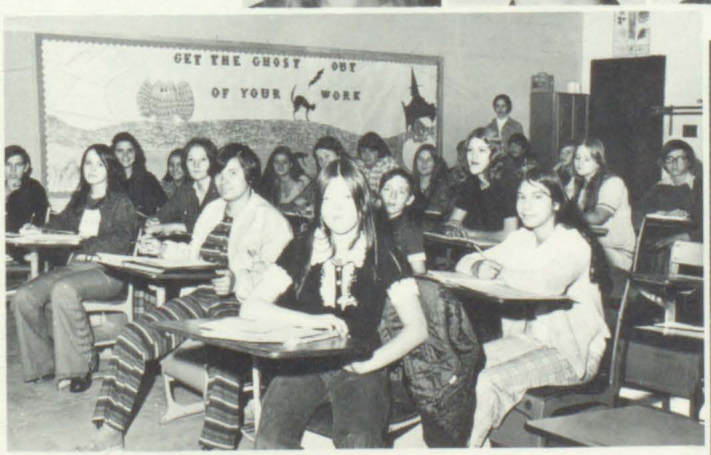

Halloween Reading

Prince—Tim Hughes
Princess—Kay Hall

Boys' Basketball . . .

"A" Team
Coach–Hiram Couch

"B" Team
Coach–Bill Newsome

Football

Girls' Basketball

Coach–Joyce Johnson

Cheerleaders

Christmas at Osborne School

CENTRAL GETS IT ON IN 74-75

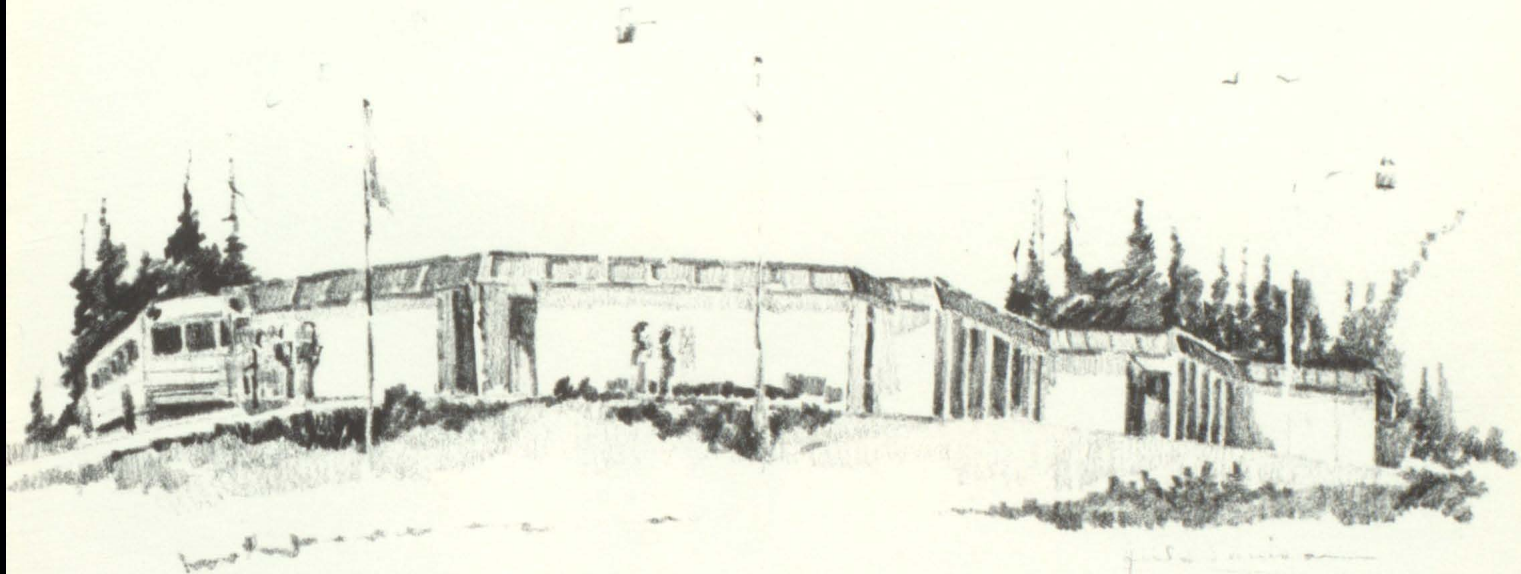

J.H. Allen Central High School
Eastern, Kentucky

Central Gets

It on in 74-75

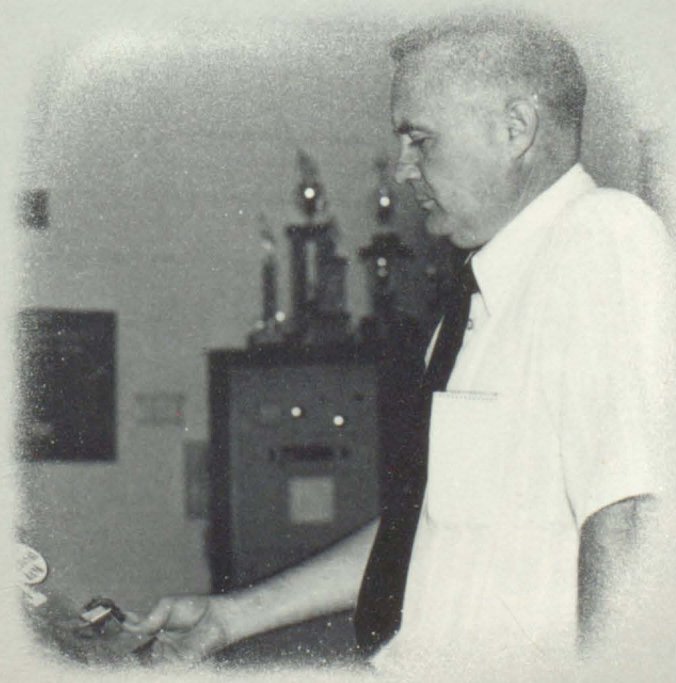

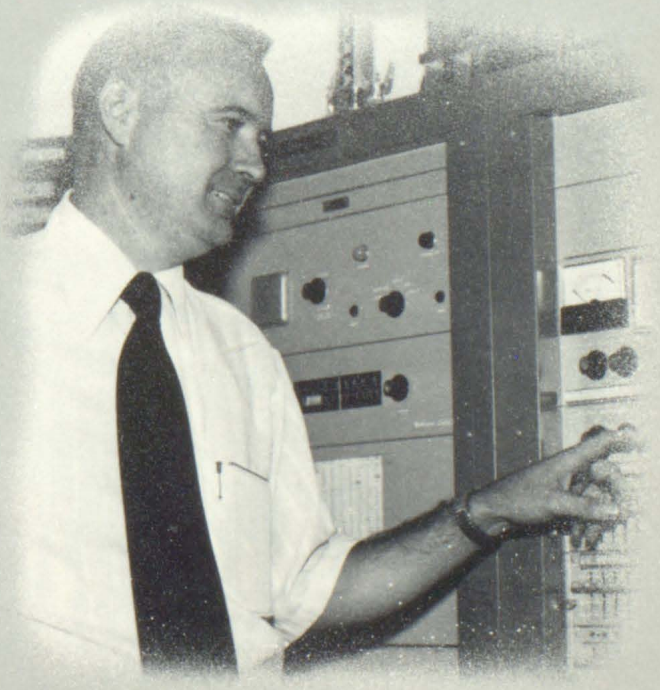

Central Gets It on

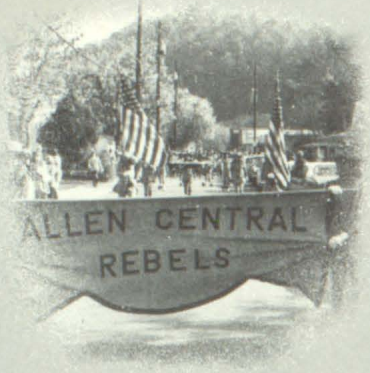

Central Gets It on with a Dedicated Faculty.

Central Faculty

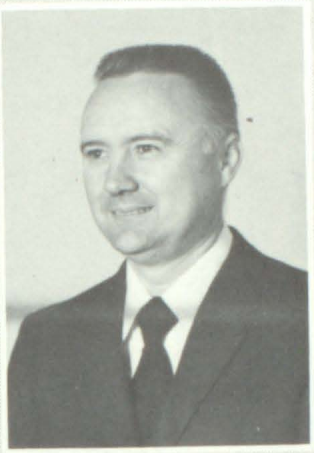

James O. Dingus
Principal

Adrian Bentley
Asst. Principal

Lindsey Blackburn

Vinetta Bolen

Marsella Bradley

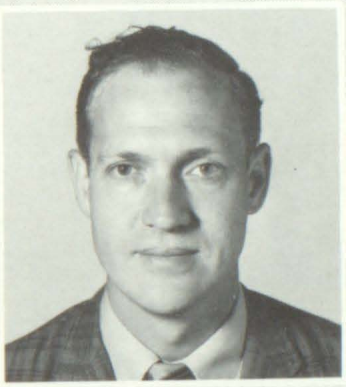

Lowell Conley

Lema Cooley

Nancy S. Dingus

Leona Fouts

Gene Frasure

Sherril Frazier

Denzil Halbert

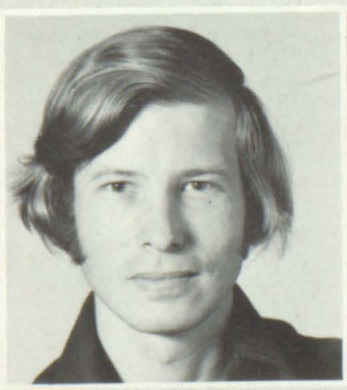

Steve Halbert

Eloise A. Hall

Central Faculty

Lorene Hall | Margurerite Harmon | Bert Layne

Thomas C. May | Alicia Mayo | Enoch J. Mitchell

Curtis Moore | Marvin Moore | Marie Mullins | Patricia Murphy

Ronald Prater | Thelma Spears | Shirley Stewart | Leo Watts

ACHS Seniors Get It on Graduation—1975

Senior Officers
Bill Stapleton, Joy Blevins, Beverly Gearheart

Who's Who in American High School Seniors
Tersea Sailsbury, Jean Samons, Jennifer Martin, Karen Duff, Joy Blevins, Donna Samons, Lara Hopkins, Marie Bradley.

Class of 1975

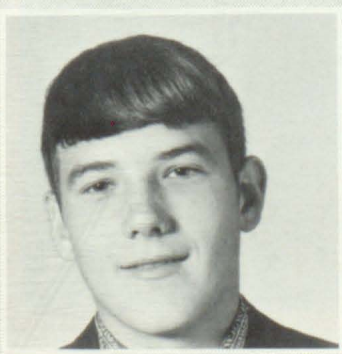

Robert Akers
"Burr"
Pro Hunter

Darlene Bailey
"Dooley"
Keep on Smiling

Ruthie Bailey
"Ruth"
R.N.

Stewart Bailey

Lab Technician

Stacia Baldridge

Audrey Bentley
"Porky"
To be free

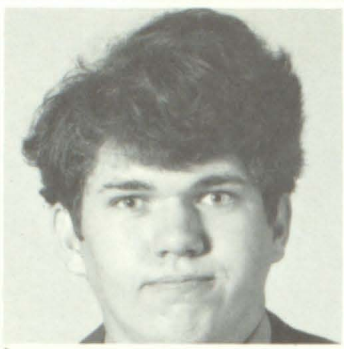

Joseph Bentley
"Jody"
Auto Mechanic

Philip Bentley

Joy Blevins
"Jo Ho"
R.N.

Sherry Boyd
J.J.
To live a very happy life

Terry Boyd
"Terry"
Medical Sec.

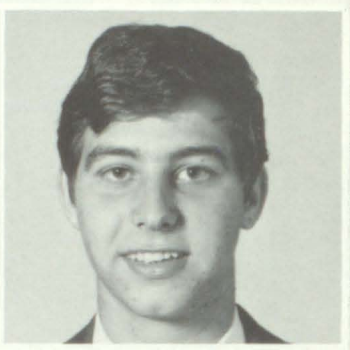

Otis Bradford
"Otis"
Go to Mayo

Class of 1975

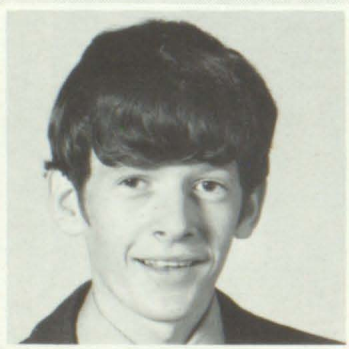

James Bradley
Draftsman

Maria Bradley
"Marie"
X-Ray Technician

Ilene Brown
Undecided

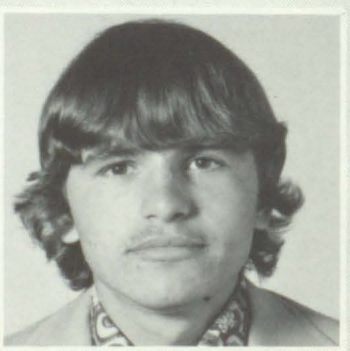

Ricky Brown

Debbie Caudill
"Debbie"
To be happy

Burneda Chaffins
"Bernie"
Be happy

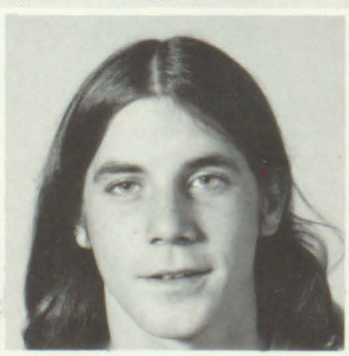

Dave Clatworthy

Sharon Click
"Pole-Kitten"
Accountant

Carol Coburn
"Carol"
Always be happy

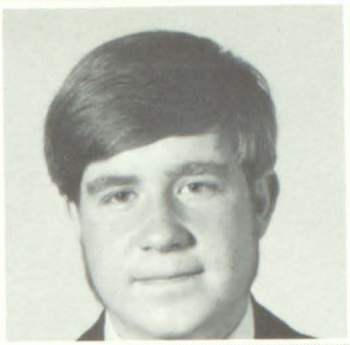

David Conley
"Mickey"
Electrician

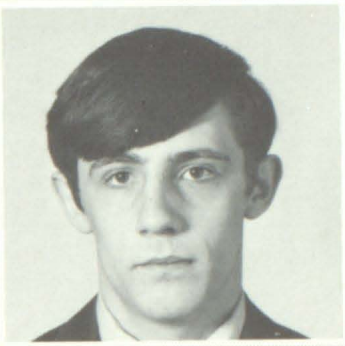

Jackie Conley
"Oger"
Politician

Rita Grace
"Little One"
Stay Happy

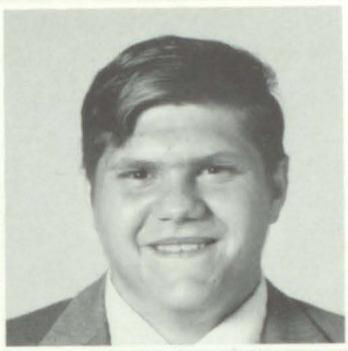

Elvis Crum
Go to college

Judy Derossett
"HD Eve"

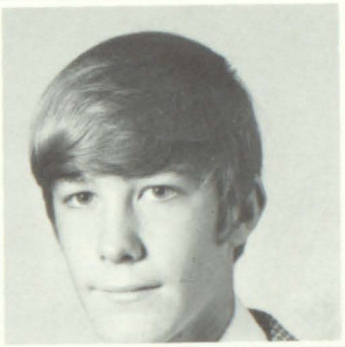

Kent Dingus
College

Karen Duff
"Dimple"
Registered Nurse

Class of 1975

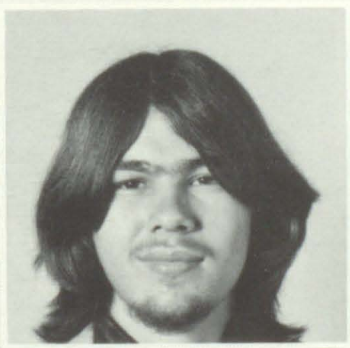

John Flannery

Eddie Fraley
"Eddie"
Mayo

Rhodella Fraley
"Meanees"
Live, Love, and be happy

Kim Francis
"Kim"
Registered Nurse

Donna Frasure
"Donnel-Lee"
Registered Nurse

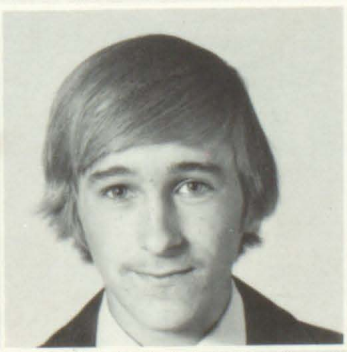

Keith Frasure

Beverly Gayheart
"Bev"
To be happy in everything I attempt

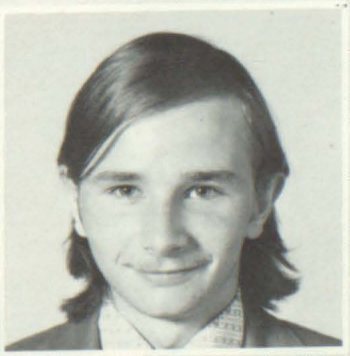

William Gayheart
"Willie"
Gunsmith

Alta Gibson
"Hairy"
Registered Nurse

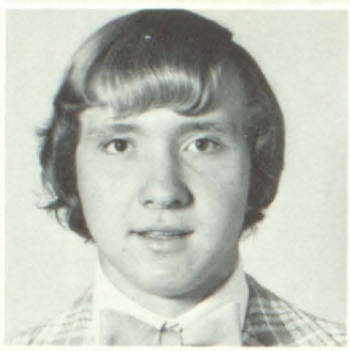

Steve Green
"Halfbreed"
Engineer

Anthony Gunnell
A. J.
Engine Builder

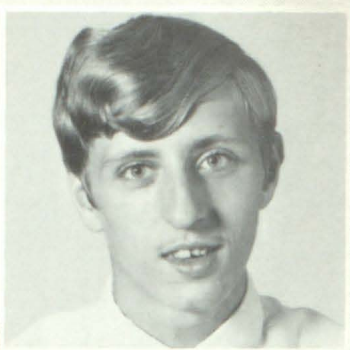

Virgil Halbert
"Virgil"
Go to college

Teresa Hall
"Anne"
To be myself

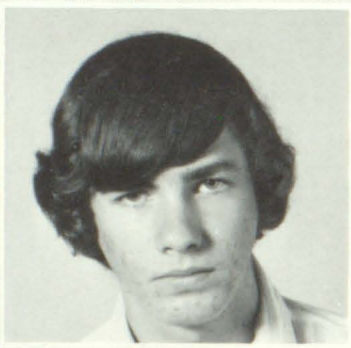

Christopher Handshoe
"Chris"
Electrician

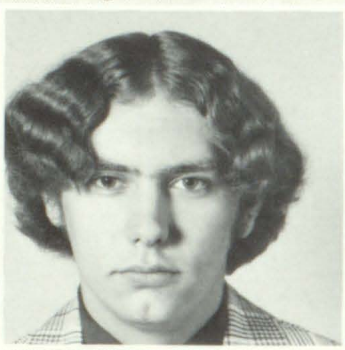

Joe Harvey
"Joe"
Race car driver

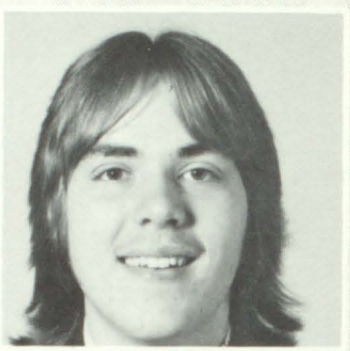

Steven Herald
"Mutt"
Medical Technologist

Class of 1975

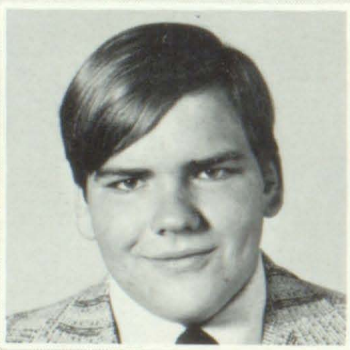

Maurice Hicks
"Grouse"
Welder

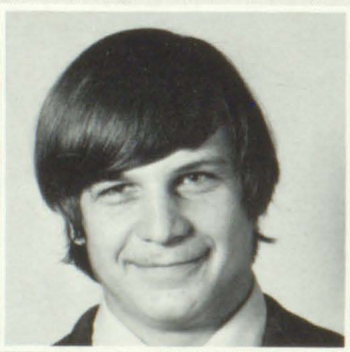

James Hoover
"Dommer Duck"
Go to Mayo

Lara Hopkins
"Parnelli"
Psychology Major

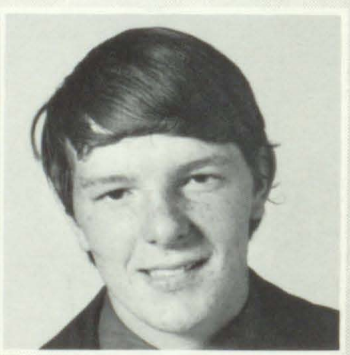

John Howard
Get a job

Kathy Isaac
"Kat-bird"
Succeed in Life

Brenda Johnson
"Peter"
To make my contribution to life

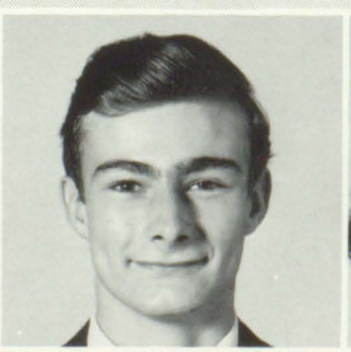

Jamie Johnson
"Benson"
BE successful

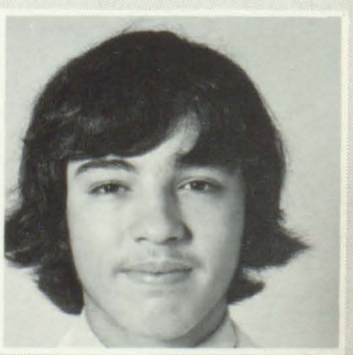

Jeff Jones
"Jap"
Go to college

Joey Jones
"Snow-bird"
Politician

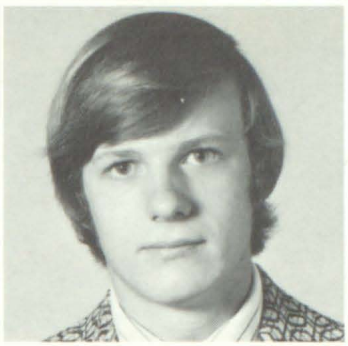

Roger Jones
Drag Racing

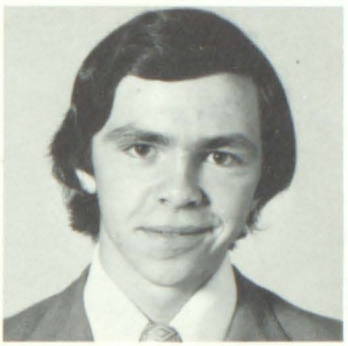

Gordon Lafferty
"Gord-Head"
Become a millionaire

Scott Lee
"Scott"
To make more friends

Harold Lumpkins
Get along

Connie Martin

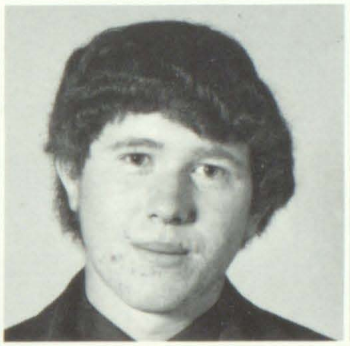

Jeff Martin
"J.J."
Electrician

Jennifer Martin
"Jenny"
R.N.

Class of 1975

Johnny Martin
Get out of school

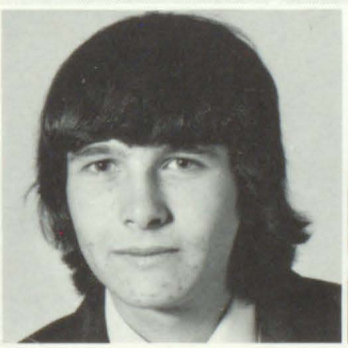

Thomas Martin
"Pete"
Go to Mayo

Ladonna May
"Don"
Registered Nurse

Wayne Okalee Miller
Social worker

Cora Moore
"Corkie"

Bob Muncy
"Frank"
Forest Ranger

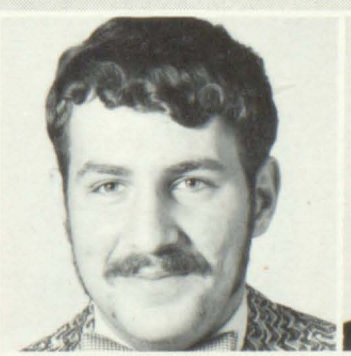

Tommy Murphy
"Murphy"
Stay single

Danny Osborne
"Tuck"
Electrical Engineer

Richard Osborne
"Rick"
Get out of school

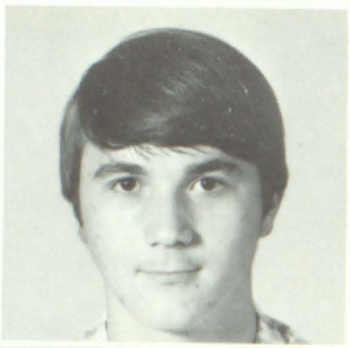

Donald Ousley
"Don"
Make a million

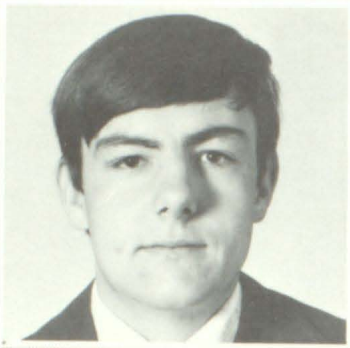

Brent Patton
"Susie"
Go to college

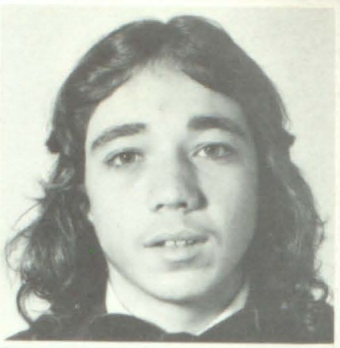

Johnny Peters
"Bean"
Motorcycle Racer

Jane Reed
"Ja-nan"
Business major

Susie Roark
"Beav"
Business data processing

Johnny Ross
"Rossie"
Biology major

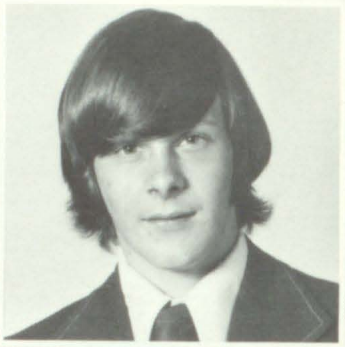

Bobby Rowe
"Arab"
Go to Mayo

Class of 1975

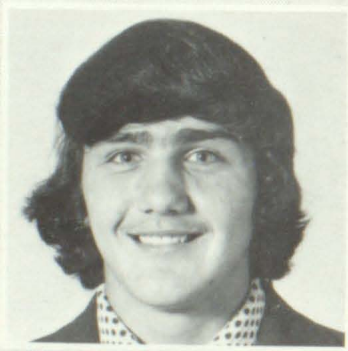

Bobby Rowe
"Black-Busard"

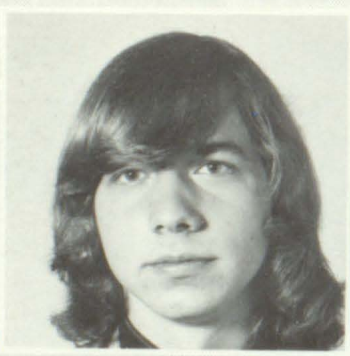

Jerry Rowe
"Dobbin"
Mining Engineer

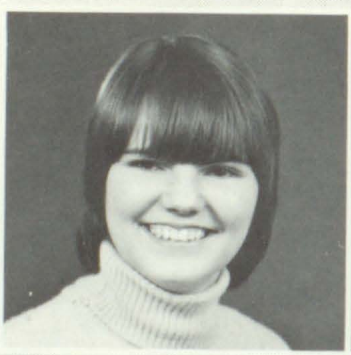

Teresa Salisbury
"Teresa"
Live, Love, and Learn

Donna Samons
"Monk"
Live, Learn, and be Happy

Jean Samons
"Shortie"
Live, Love, and be Happy

Debbie Scott
"Beany"
Live, Love and be Happy

Marcella Scott
"Marcus"
Hair stylist

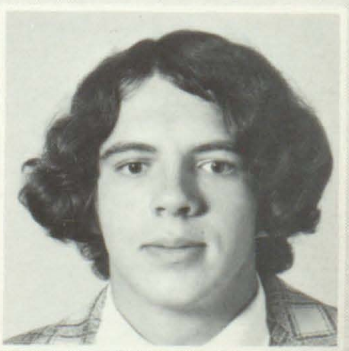

Rodney Scott
"Hot Rod"
To be free

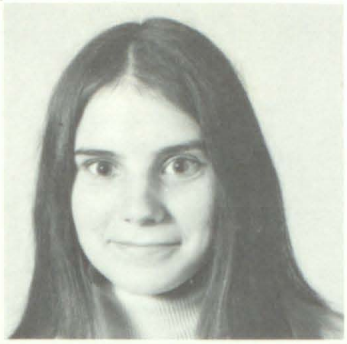

Gail Shepherd
"Squeaky"
Join the Air Force

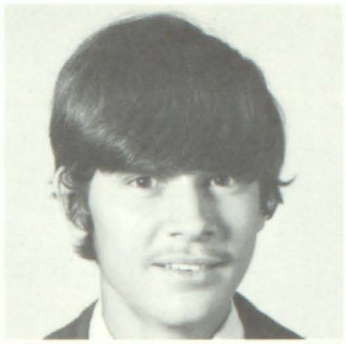

Bill Slone
"William"
Become a swimmer

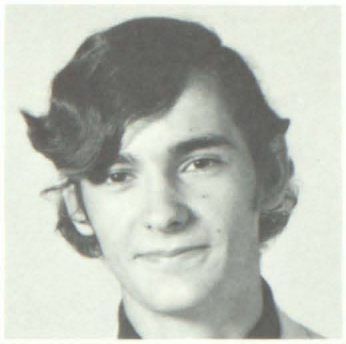

Jackie Slone
"Jackie"
Mining Engineer

James Slone

Marie Slone
"Tillie"
Coal mine technologist

Sue Stanley
To Succeed

Bill Stapleton
"Bill"
Engineer

Susan Stumbo
"Dumbo"
R. N.

Class of 1975

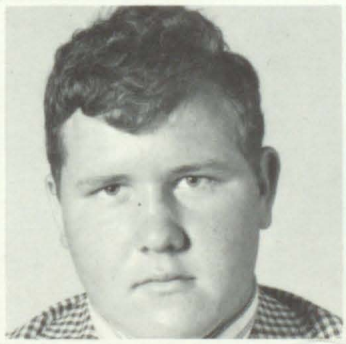

Rusty Tackett
"Rusty"
State Police

Elaine Terry
"Ski-lane"
Medical Secretary

Judy Terry
"JU-JU"
Live, Learn, and be happy

Elizabeth Wallen
"Bee"
To be free

William Ward
"Chuck"
Go to work

Kay Weaver
"Kay"
Make people happy

Helen Yates Isaac

Tim Yates
"Rod"
Miner

Darlene Bailey
Biggest Flirt

Joy Blevins
Best Personality

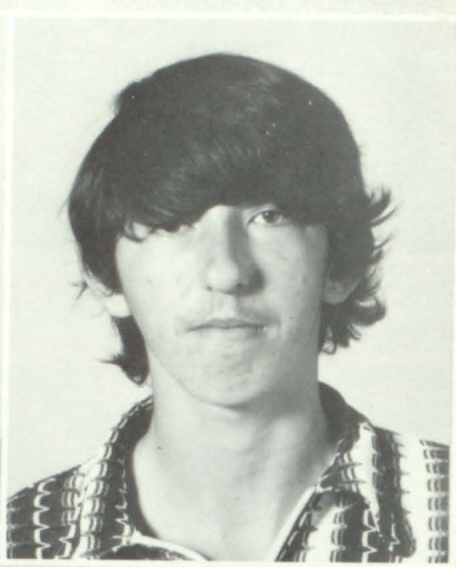

Phillip Bentley
Most Popular

1975

Senior

Terry Boyd
Best Dressed

Beverly Gearheart
Wittiest

Donna Frasure
Most Talented

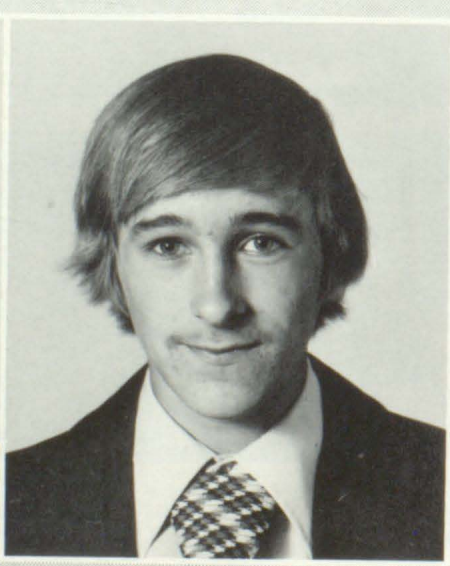

Keith Frasure
Most Athletic

Anthony Gunnell
Most Talented

Favorites

Kathy Isaac
Most Athletic

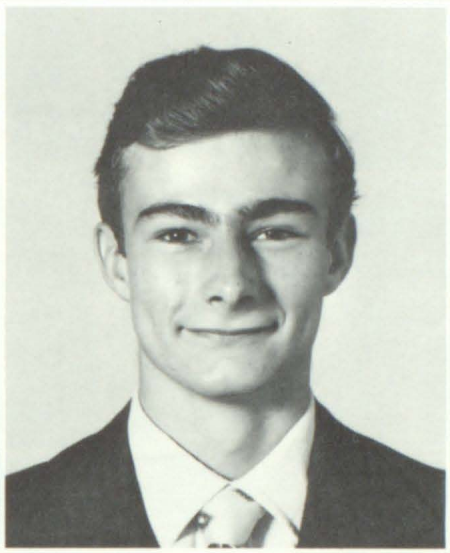

James Johnson
Most Dependable

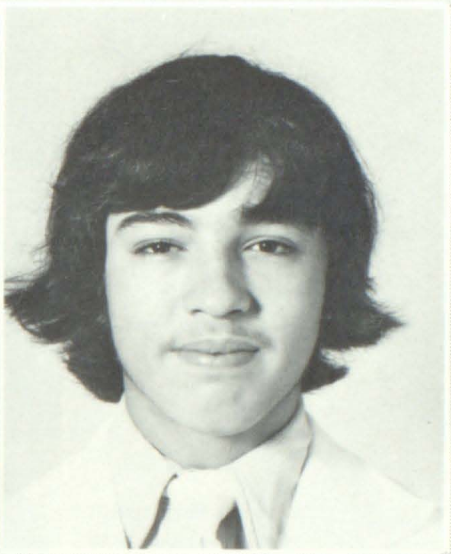

Jeff Jones
Best Dressed

Superlatives

1975

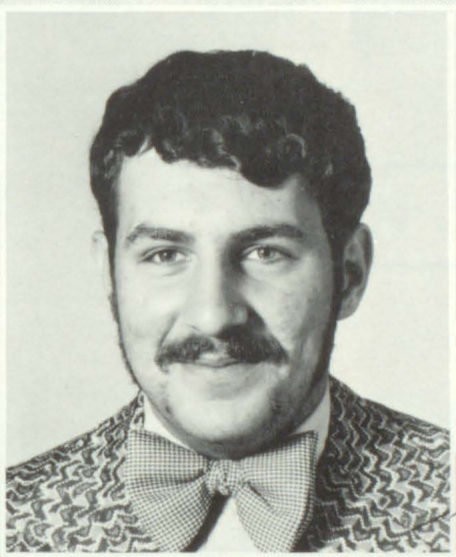

Tommy Murphy
Wittiest

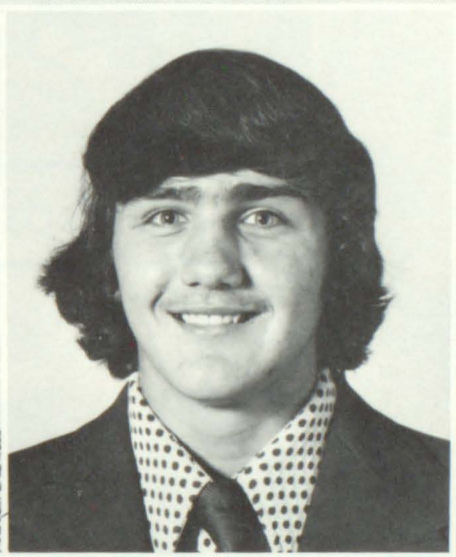

Bobby Rowe
Biggest Flirt

Donna Samons
Most Dependable

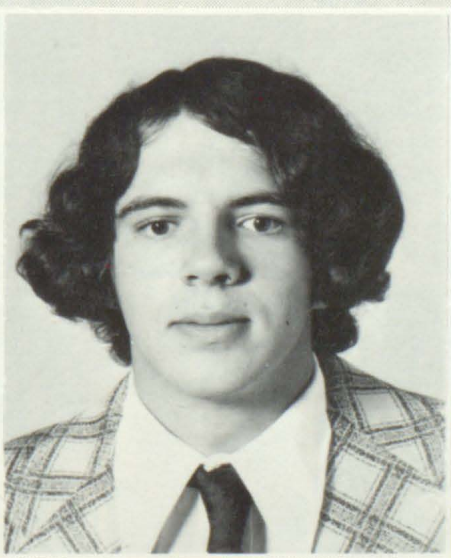

Rodney Scott
Best Personality

Elaine Terry
Most Popular

Rita Akers
Rolanda Akers
David Allen
Gwenetta Allen
John Allen

Lillian Allen
Jeff Baisden
Mary Bates
Allie Marie Bentle
Gayle Bentley

Patricia Bentley
Carl Blankenship
Charlie Brown
Sandra Campbell
Cathy Carleton

Class of 1976

Debbie Carr
Darlene Castle
Greg Caudill
Charlotte Chaffins
John Chaffins

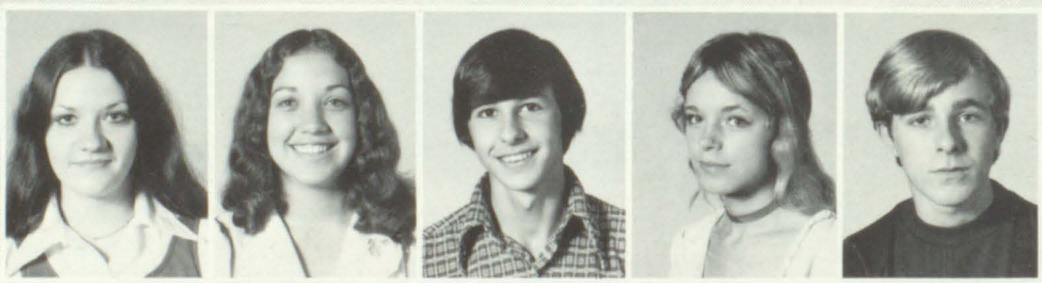

Mary Clouse
Sandra Collins
Carol Compton
Kathy Conley
Nina Conley
Regina Conley

Rena Conley
Carl Cooley
Debbie Cooley
Jimmy Crager
Tammy Crager
Virgil Crum

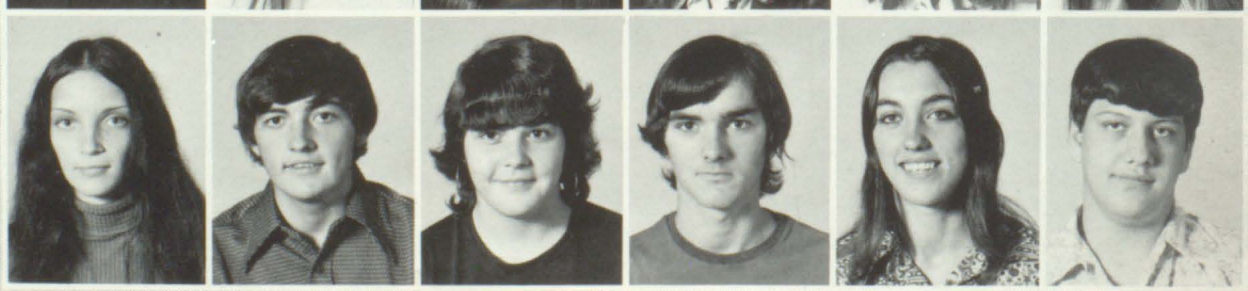

David Derossett
Tammy Dooley
Edward Duff
Ann Flannery
Mary Francis

Beverly Gearheart
Tim Gearheart
Bessie Greer
Ruth Greer
Ivan Gunnels

Karen Hale
Wanda Hall
Mark Hamilton
Brenda Hancock
Claude Handshoe

Class of 1976

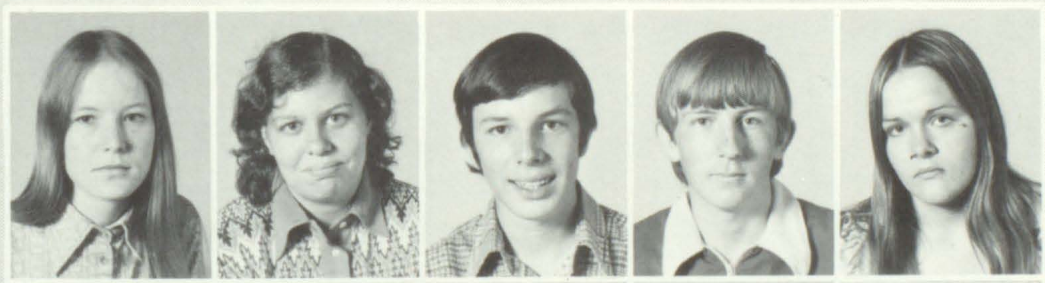

Reva Handshoe
June Hayes
Stanley Hayes
Charles Hicks
Debbie Hicks

Edith Howard
Kristi Howard
Mike Howard
Paul Howard
Darrell Howell
Teresa Huff

Philip Huffman
Patricia Jacobs
Donna Johnson
Connie Sue Jones
Tessie Jones
Brenda Justice

Charles Justice
Garland Kidd
Angela Lafferty
Terry Layne
Tommy Lewis

Terry Lumkins
Carlos Marshall
Coley Martin
Doris Martin
Randy Martin

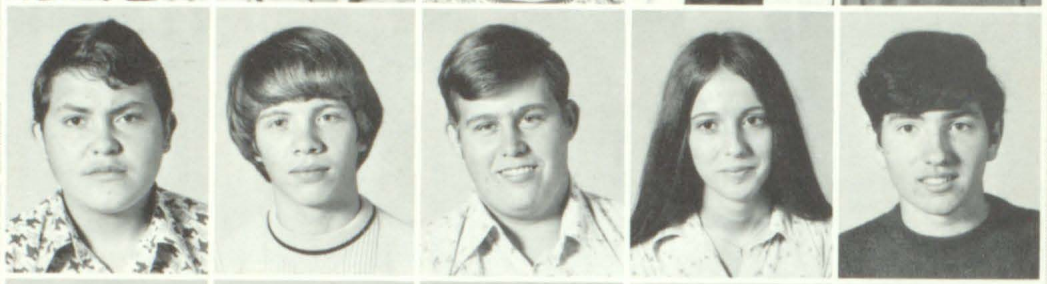

Beverly May
Paula May
Mark McGuire
Morgan McKinney
David Meade

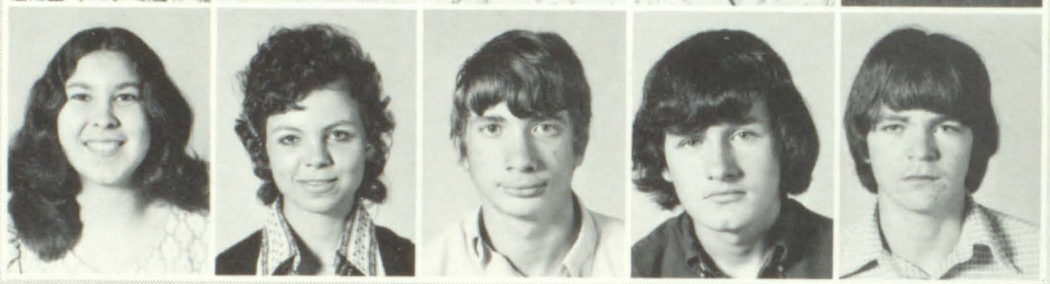

Class of 1976

Johnny Meade
Zondra Meade
Anthony Moore
Georgetta Moore
Kim Moore

Jerry Morgan
Tammy Mustard
Sharon Mutter
Deborah Osborne
Kem Osborne
Scotty Osborne

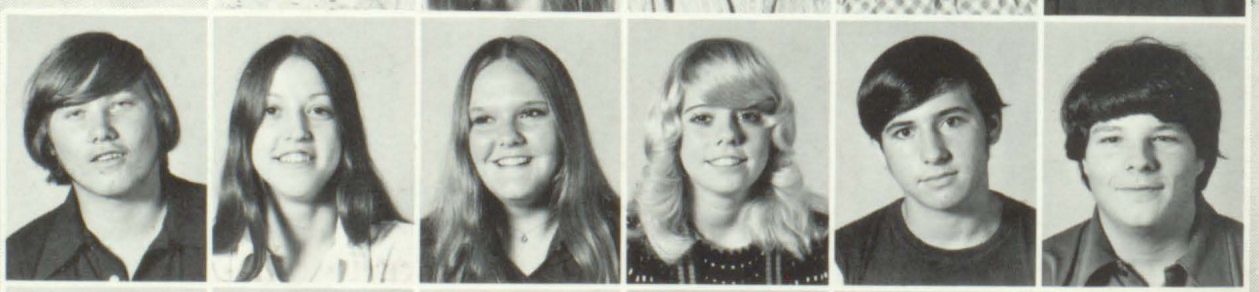

Sherry Osborne
Charlotte Ousley
Kimberly Ousley
Terry Parker
Brenda Patton
Robert Patton

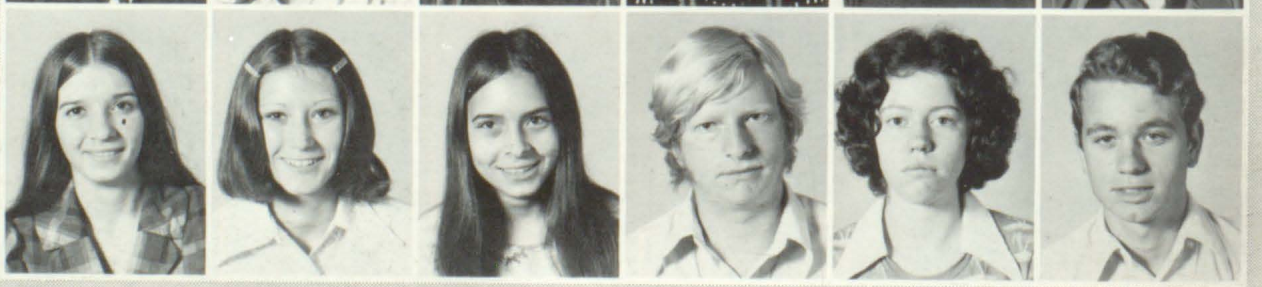

Bruce Prater
Dwane Prater
Ricky Prater
Tim Prater
Geniece Reed

Debbie Reynolds
Geraldine Richie
Darlene Robinson
Shelby Robinson
Harold Salisbury

Wayne Scarberry
Rebecca Scott
Tim Scott
Lendon Shepherd
Mike Shepherd

Class of 1976

Jackie Slone
Joey Stephens
Randy Stumbo
Marty Tackett
James Taylor

Barry Thornberry
Myra Turner
Connie Turnley
Ailene Tuttle
Jewel Vanderpool

Shirley Warrix
Danny Watkins
Anna Watson
Delana Williams
Irene Williams
Roy Wright

Larry Acree
Deborah A. Kilburn
Ray Adkins
Ricky Akers
James Allen
Renisa Allen

Sara Allen
Sheila Allen
Bobby Bradford
Doug Bailey
Kathy Bailey
Jamie Barnett

Kirk Belvins
Danny Bradley
Susan Bradley
Donna Campbell
Dolly Carroll
Cindy Castle

Class of 1977

Virginia Chaffins
Wayne Chaffins
Tommy Clouse
Janie Collins
Bonita Compton
Ed Conley

Freda Conn
Steve Conn
Willard Conn
Billie Crisp
Carmen Crum
Randall Crum

Sparkle Crum
Steven Crum
Rhonda Davis
Vhonda Davis
Kelly Dingus
Jamie Dooley

Jeff Ellis
Vicki Fields
Philip Flanery
Don Gearheart
Roger Gibson
Terry Gibson

Jimmy Grey
Joy Green
Mary Hagans
James Halbert
Danny Hale
Donnie Hale

Edmona Hall
Steve Hall
Kim Hall
Armenda Handshoe
Dennis Handshoe
Donna Handshoe

Class of 1977

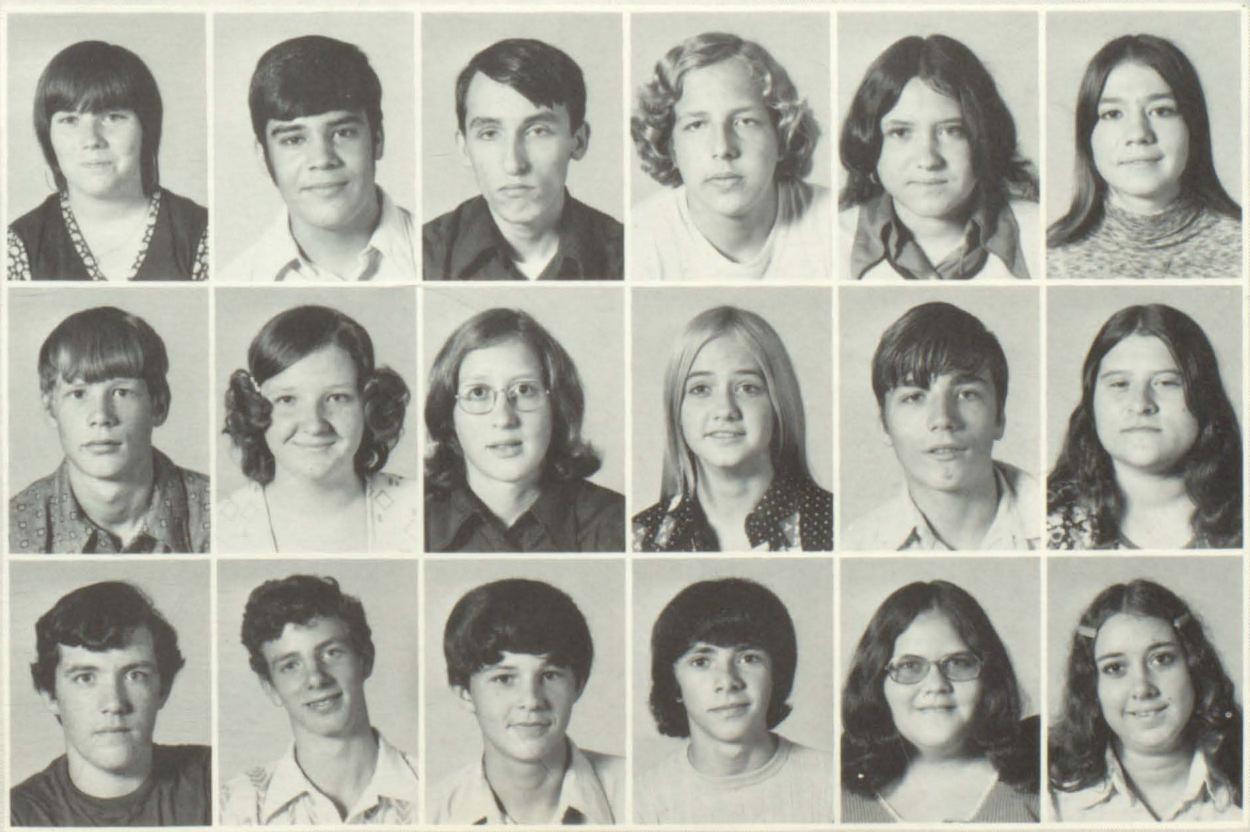

Denise Hicks
Dennis Hicks
John Wayne Hicks
Tim Hoover
Tonya Holman
Delorse Howard

Kenneth Howard
Lyn Howard
Kathy Hughes
Molly Hughes
William Hunter
Shelia Hyden

Delbert Ison
Tim Jacobs
Anthony Lafferty
Garland Lafferty
Liz Lane
Dusty Lucas

Anna Ruth Martin
Donna Martin
Kim Martin
Ann May
James Meadows
Tracy Merion

Debbie Moore
Ida Moore
Jennifer Mullins
Anthony Osborne
Keith Osborne
Larry Osborne

Class of 1977

Ricky Pack
Jimmy Patton
Wayne Pennington
Paul Peters
Randall Porter
Barbara Prater

Darrell Prater
Pam Prater
Tim Prater
Betsy Ramey
Neda Ramey
Clifton Ratliff

Reva Ratliff
Jesse Reed
Mike Reffet
Johnny Reynolds
Wayne Reynolds
Carol Rice

Barry Robinson
Stephen Salisbury
Tonya Salisbury
Green Sammons
Gaye Scott

Ricky Scarberry
Reggie Scott
Jeffery Sammons
Teresa Sammons
Ricky Scott
Rita Scott

Terry Scott
Darlene Shepherd
Deborah Shepherd
Frances Shepherd
Gary Shepherd
Henry Shepherd

Class of 1977

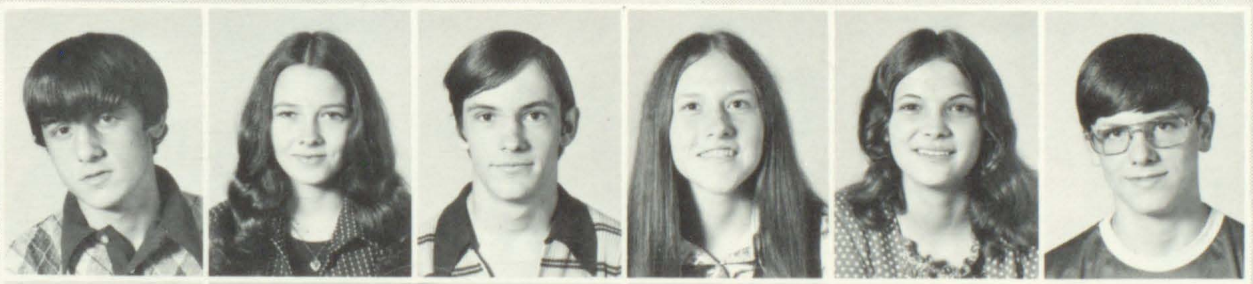

Robert Sizemore
Tammy Sizemore
Dale Slone
Libby Slone
Melissa Slone
Mike Smith

Mark Stephens
Linda Stiltner
Floyd Taylor
Tommy Thompson
May Vanhoose
Dwane Ward

Kim Ward
Stanley Ward
Susan Walters
Taryn Warrens
Ricky Wells
Carter Yates

Connie Allen
Arbadellia Bailey
Judy Bailey
Lita Bailey
Ronald Barnett
Bartley Bartrum

Connie Bentley
Jackie Bentley
Randolph Bentley
Ricky Bentley
Teresa Bentley
Bernadette Blevins

Joe Bolen
Victor Boyd
Jimmy Brown
Karlas Brown
Peggy Burchfield
Denver Bush

Class of 1978

Brenda Campbell
Jeff Campbell
Randy Carroll
Wesley Case
Dora Coburn
Sharron Cole

Michael Collett
Leta Collins
Tommy Compton
Dallas Conn
Clyde Conn
Connie Conn

Gregory Conn
Sharron Conn
Phyllis Cooley
David Crisp
Linda Crum
Lucille Crum

Tony Crum
Vicki Crum
Donna Rose Curry
Alva Derossett
Teresa Duncan
Richie Elkins

Stephen Garland
Deborah Gearheart
Jane Gibson
Philip Gibson
Hermelene Greer
Larry Greer

Delano Hagans
Randy Hagans
Cheryl Halbert
Ronald Halbert
Sherry Hale
Terri Hall

Class of 1978

Deborah Hamilton
Ricky Hancock
Daniel Handshoe
Doyle Handshoe
Leroy Handshoe
Willie Handshoe

Doug Harvey
Kathy Heintzleman
Debi Hicks
Darcus Howard
Vernon Howell
Debbie Hunter

Trudy Hunter
Deborah Johns
Randall Johnson
Angela Jones
Bessie Jones
Joyce Jones

Judy Jones
Merion Kilburn
Donna Lafferty
Melissa Likens
Anna Lucas
Brenda Manuel

Alicia Martin
Carla Martin
Maxine Martin
Tanya Martin
Vicki Martin
Joyce May

Stevie Meade
Kim Merion
Richard McCown
Cathy McKinney
Leah McKinney
Glennis Miller

Class of 1978

Elizabeth Miller
Dwayne Moore
Jimmy Moore
Teresa Moore
Terry Moore
Dean Mullins

Wanda Murphy
Tammy O'Quinn
Gary Osborne
Clara Ousley
Gregory Ousley
Ina Owens

Jeanette Owens
Eugenia Prater
Mitchell Prater
Debora Patton
Susan Patton
Kathleen Ramey

Angela Ratliff
Jackie Ratliff
Karen Ratliff
Rita Ratliff
Robin Ratliff
Debbie Reffett

Karen Reynolds
Hattie Rose
Teresa Rowe
Terry Rowe
Richard Salisbury
Nira Renee Salisbury

Wanda Salisbury
Gail Samons
Edgel Scott
Alberta Sexton
Larry Shepherd
Sherry Shepherd

Class of 1978

Connie Slone
Delinda Slone
Beth Spradlin
Barry Spurlock
Steven Stephens
Cheryl Tackett

Sue Terry
Madonna Thornsbury
Shelia Thornsbury
Mike Thorpe
Donnie Titlow
Hanna Turner

Alicia Vanhoose
Walter Walkins
Debbie Watkins
Carla Watson
David Williams
Teresa Woods
Chris Yates

SEATED: Doug Bailey, Kirk Belvins, Gerald Gibson, Rick Prater, Jeff Baisden, Stewart Bailey, Keith Frasure. STANDING: Mike Howard, Jerry Rowe, Brent Patton, Rick Pack, Jimmy Patton, Wayne Scarberry, Jamie Johnson, Coach Gene Frasure.

Mike Thorpe, Mike Smith, Jeff Ellis, Delbert Ison, Randy Hagans, Jeff Campbell, Charlie Slone, Wesley Case, Coach Gene Frasure

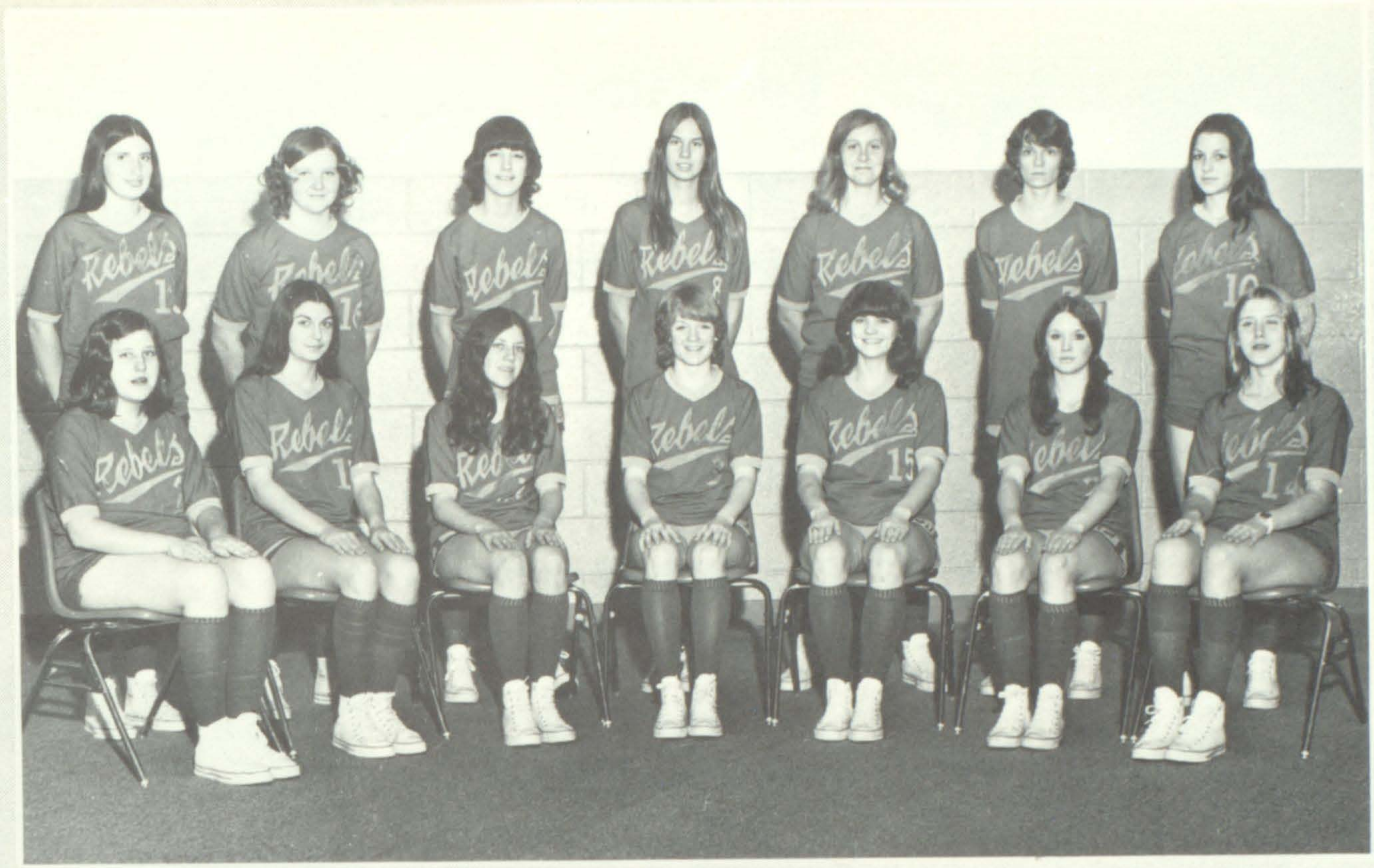

SEATED: Bonita Compton, Mary Francis, Virginia Chaffin, Cathy Cartlon, Karen Duff, Mary Boyd, Kim Hall. STANDING: Sandra Campbell, Lynn Howard, Jane Gibson, Brenda Campbell, Kathy Isaacs, Nina Conley, Wanda Hall.

Coach Steve Halbert, Doug Bailey, Craig Shepherd, Phillip Huffman, Tommy Murphy, Jamie Johnson, James Patton, Rick Pack, Rick Prater, Mike Howard, John Howard, Stewart Bailey, Coach Lindsey Blackburn.

Rebelette And Junior Varsity Cheerleaders

Donna Campbell

Cindy Castle

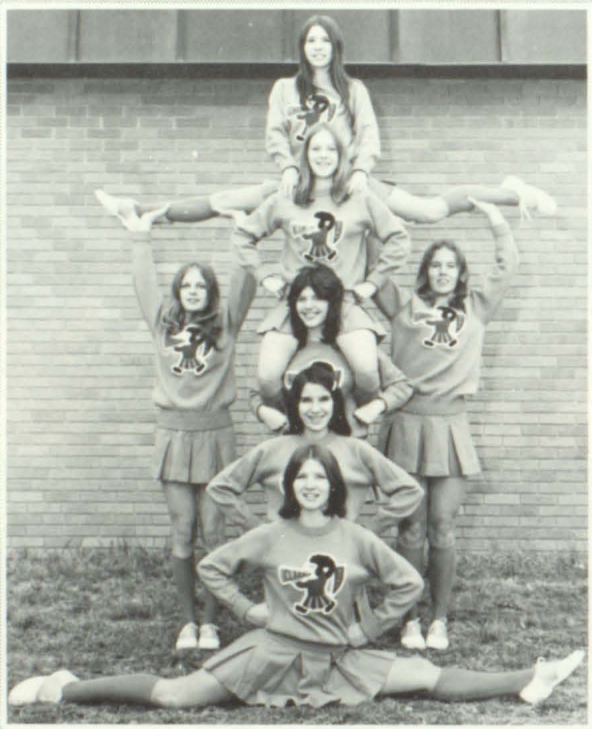

Carmen Crum

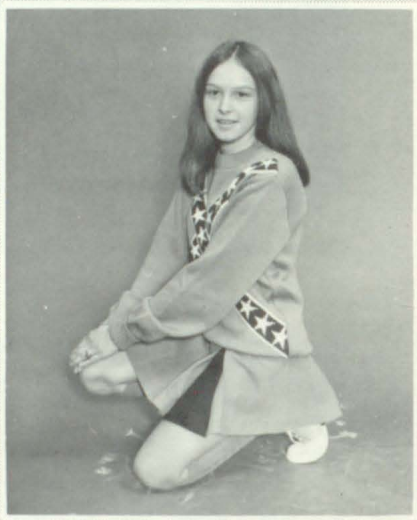

Kim Merion

Clara Ousley

Robin Ratliff

Teresa Rowe

Gwen Allen

Joy Blevins
Captain

Kathy Conley

Karen Duff

Central

Beverly Gearheart

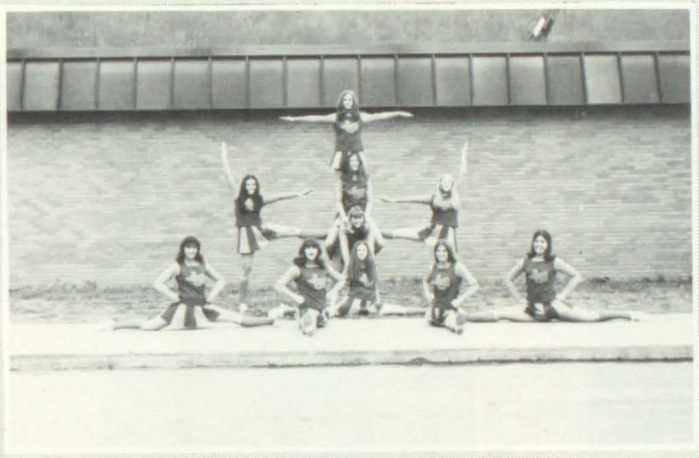

Jennifer Martin

Varsity Cheerleaders

Sherry Osborne

Donna Samons

Frances Shepherd

Libby Slone

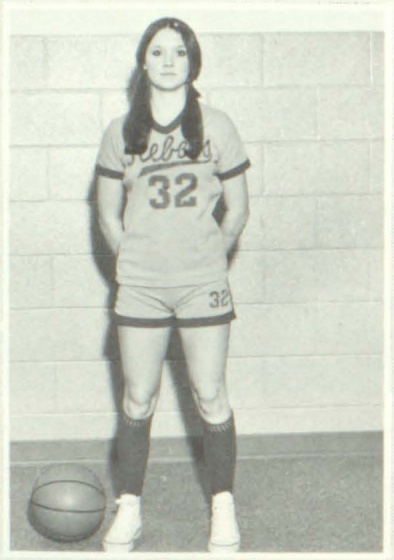

Mary Boyd

Virginia Chafin

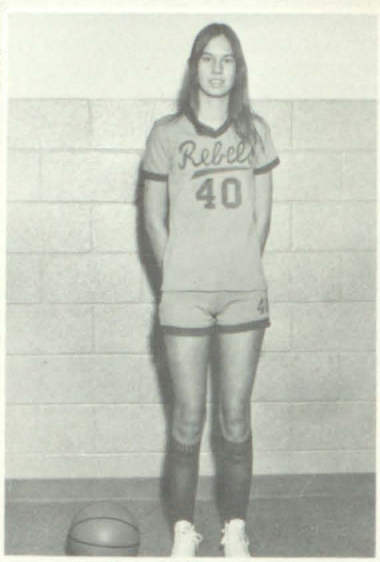

Brenda Campbell

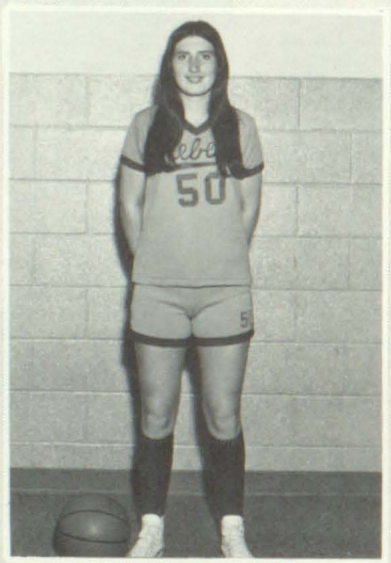

Sandra Campbell

Cathy Carlton

Bonita Compton

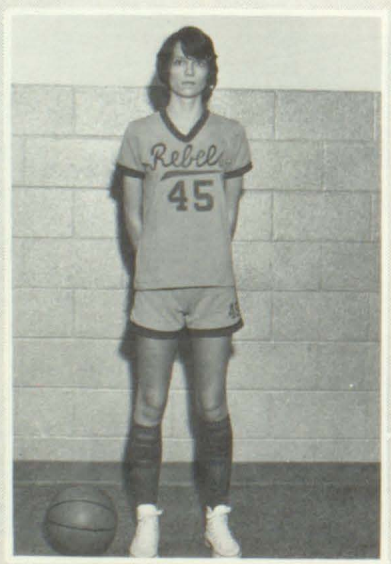

Nina Conley

Karen Duff

Mary Francis

with Girls' Basketball

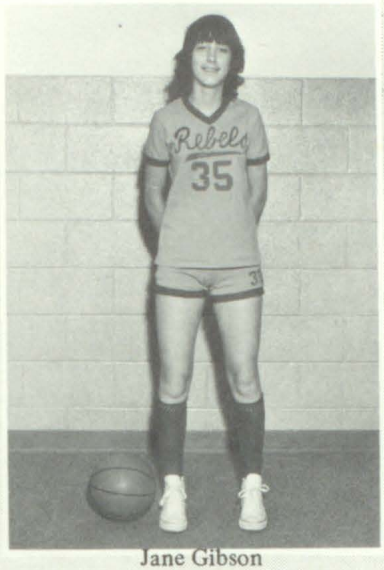

Jane Gibson

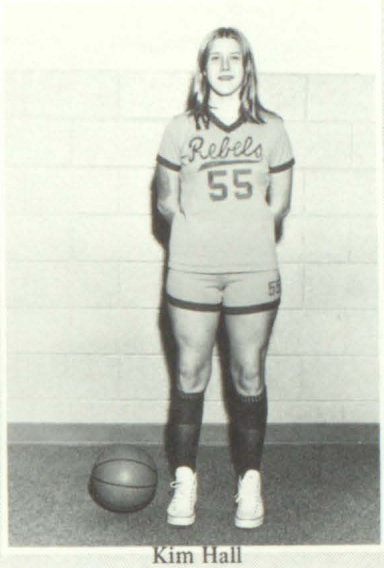

Kim Hall

Coach Murphy

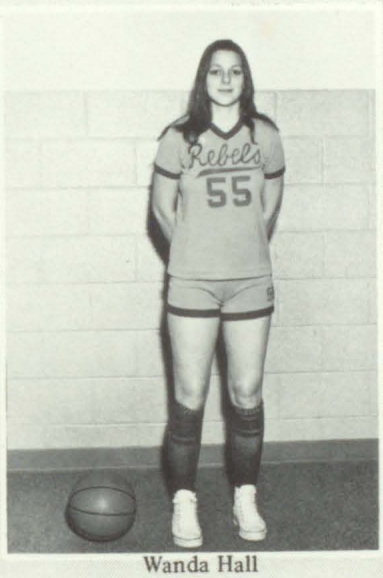

Wanda Hall

Lynn Howard

Kathy Isaacs

NO PICTURE AVAILABLE

Gladys Manns

Managers
Anna Branham
Jackie Slone

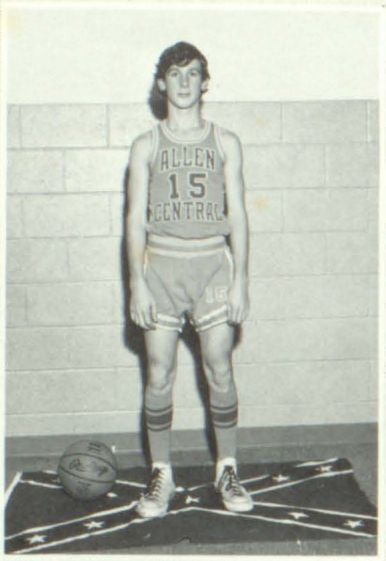

Doug Bailey

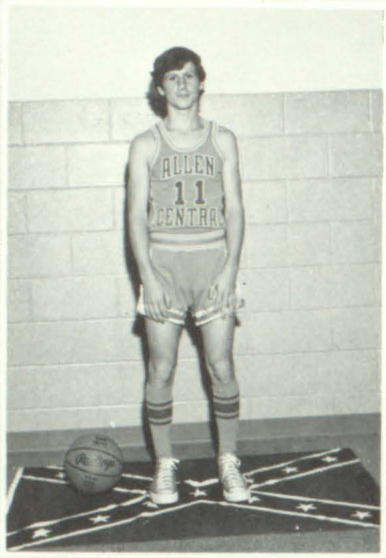

Stewart Bailey

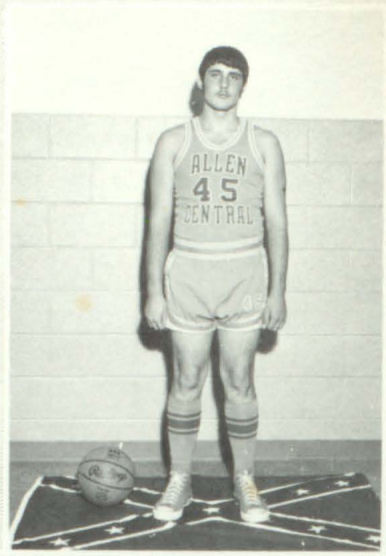

Jeff Baisden

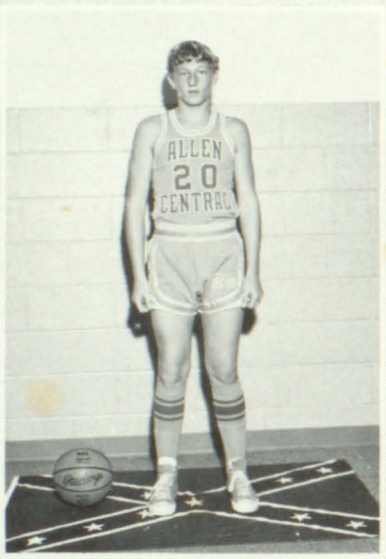

Kirk Blevins

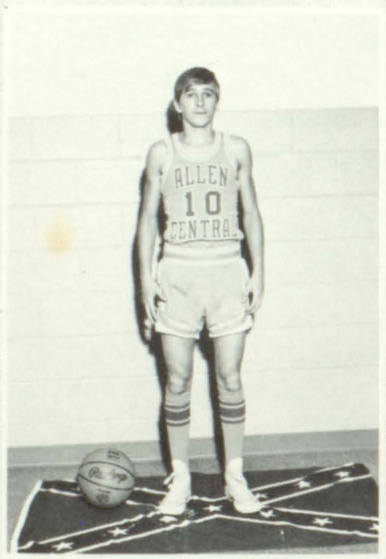

Keith Frasure

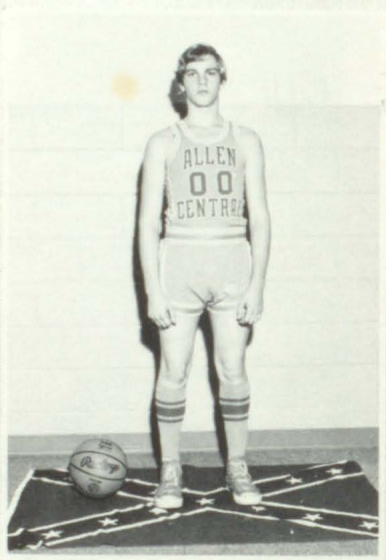

Gerald Gibson

Mike Howard

Jamie Johnson

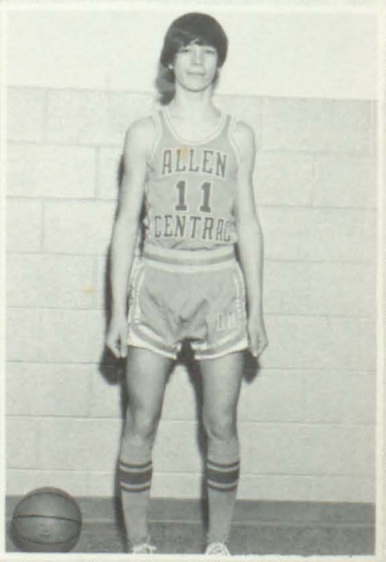

Anthony Moore

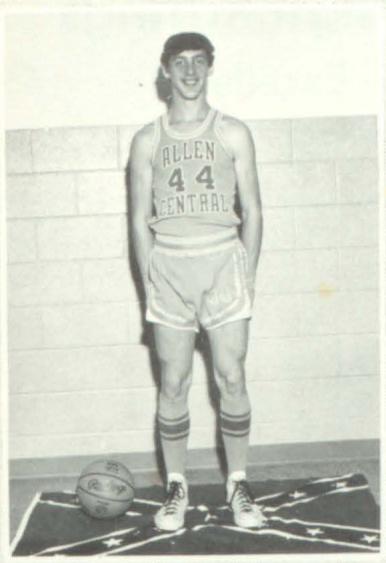

Rick Pack

Brent Patton

Coach Gene Frasure

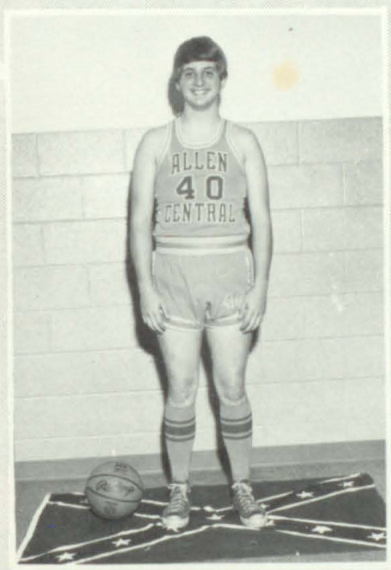

Jim Patton

Rick Prater

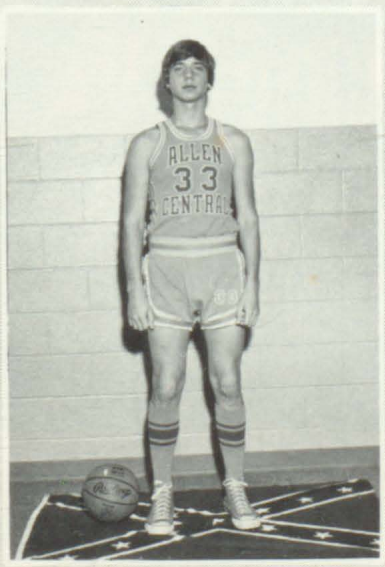

Jerry Rowe

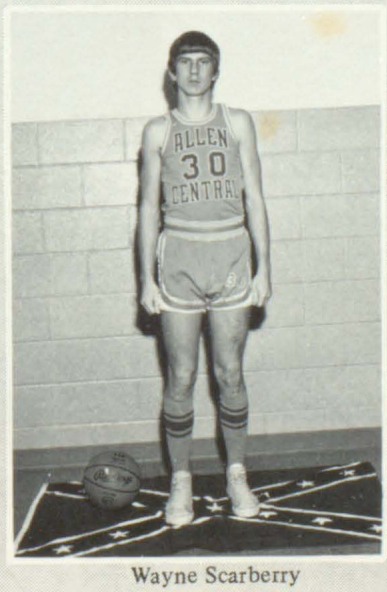

Wayne Scarberry

Ronald Halbert
Manager

Virgil Halbert
Manager

Central Chant Leaders Get It on with High Ratings

U. of Kentucky NCA Ratings 3—Superiors 1—Excellent

Sponsor—Lorena Hall

Central Pep Club

Sponsor—Lorena Hall

Central Majorettes

Sponsor Alicia Mayo

Shelia Allen

Sharon Click

Kim Francis

Mary Francis

Donna Frasure, Drum Majorette

Lara Hopkins

Susie Roark

Susan Stumbo

Central Marching Band

Director, Mrs. Gaye Barnett

Central Majorettes Get It on Rated Festival "Best"

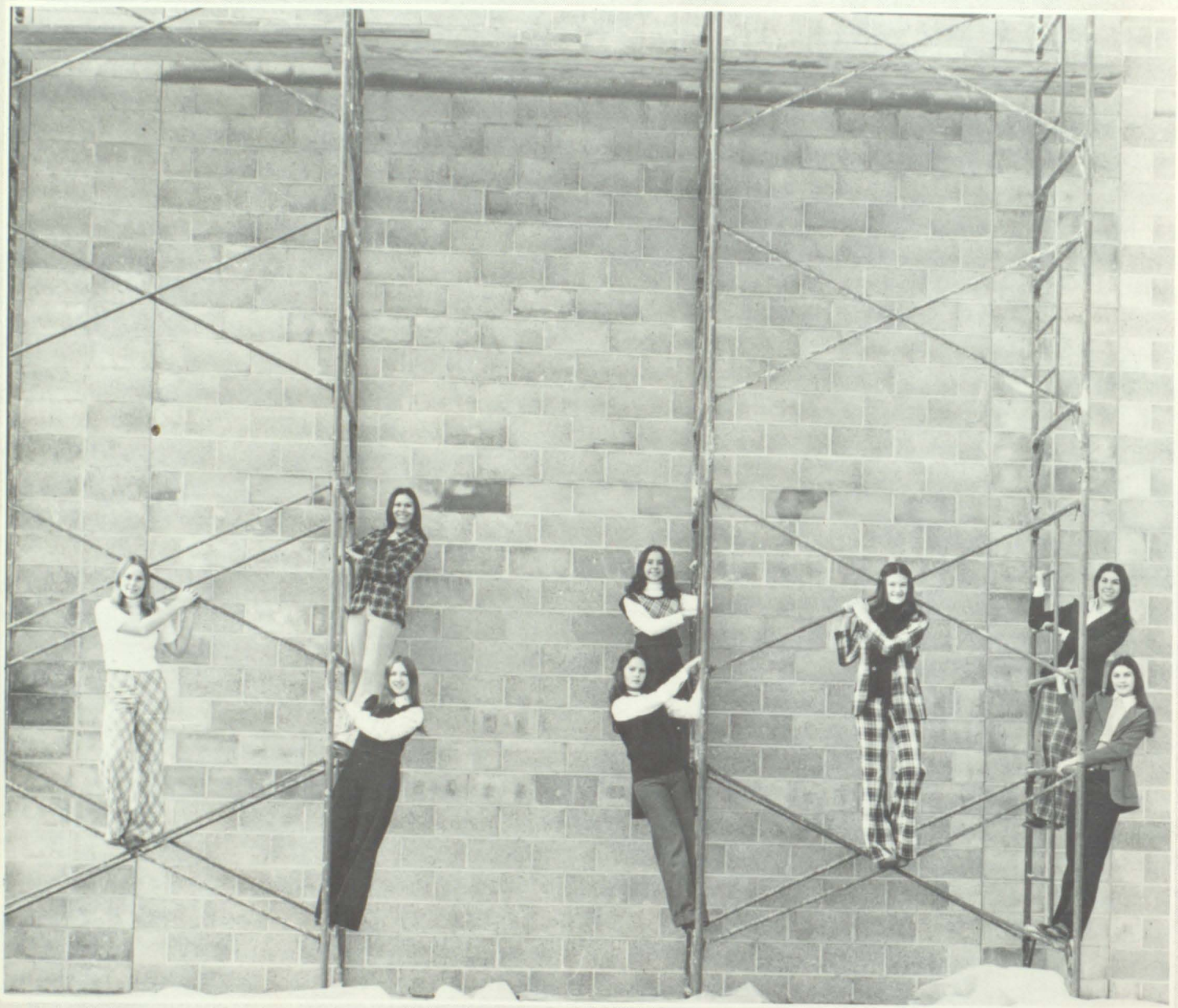

Eastern Kentucky Majorette Festival Champs

Band Council

OFFICERS: Steve Green Equipment Manager, Brenda Justice, Secretary, Nina Conley, Vice-President.

Concert Band

Director: Gaye Barnett

Boys' Chorus—Mrs. Alicia Mayo

SEATED: Melissa Lykins, Anna Branham, Gay Scott, Freda Conn, Angela Jones, Carla Watson, Tammy Crager, Allie Bentley, Charlotte Chaffins, Shirley Warrix, Teresa Bentley, Sherry Hale, Gail Sammons, Alicia Martin. STANDING: Beverly Gearheart, Taryn Warrens, Beverly Gayheart, Garland Lafferty, Johnny Peters, Tommy Murphy, Gordon Lafferty, Stevie Conn, Scott Lee, Rick Prater, Lendon Shepherd, Wayne Reynolds, Green Samons, Barry Robinson, Ricky Scott, Bonnie Manuel, Vickie Patton.

Mixed Chorus—Mrs. Alicia Mayo

SEATED: Gordon Lafferty, James Hoover, Lendon Shepherd, Scott Lee, Rick Prater, Bobby Rowe, Johnny Peters. STANDING: Dwayne Pennington, Virgil Halbert, Tommy Murphy, Stevie Conn, Barry Robinson, Green Sammons, Virgil Crum, Wayne Reynolds, Ricky Scott, Bill Hunter, Garland Lafferty.

FUTURE HOMEMAKERS of AMERICA

Central Club

Jennifer Mullins
President

Karen Hale
Treas.

Renisa Allen

Arbadellia Bailey

Sherry Boyd

Terry Boyd

Kathy Carlton

Linda Kay Crum

Vicky Crum

Vhonda Davis
Historian

Karen Duff

Vickie Fields
Reporter

Beverly Gayheart

Herma Greer

Edmonda Hall
Recreation

Kathy Heintzelman

Ann May
Secretary

Cora Moore

Tammy O'Quinn

Rita Ratliff

Janie Reed

Carol Rice
Parliamentarian

Donna Samons

Gail Samons

Libby Slone

Cheryl Tackett

Central

KAREN DUFF–PRESIDENT
STEWART BAILEY–VICE-PRESIDENT

RICKY PRATER–SECRETARY
JANIE REED–TREASURER

Gayle Bentley
Junior Leader at 4-H Camp

Sandra Campbell
State Food Judging Contest

Kathy Conley
State Clothing Judging

Karen Duff
Junior Leader at 4-H Camp

Ann Flanery
2nd State General Dem.

Stanley Hayes
County Champion in Electrics

4-H Club Honorees
(Pictures Missing)

Steve Green
Antony Moore
Bobby Rowe
Phillip Gibson
Angela Combs
Clara Ousley
Bernadette Belvins
Debora Patton
Lara Hopkins

Teresa Huff
3rd in State Safety Project

Randy Martin
Garden Achievement Medal

4-H Club Honorees
(Pictures Missing)

Rita Duff
Carla Martin
Connie Turnley
Jeffery Martin
Eddie Fraley
Stewart Bailey
Ricky Prater
Janie Reed

Beverly May
State Clothing Judging

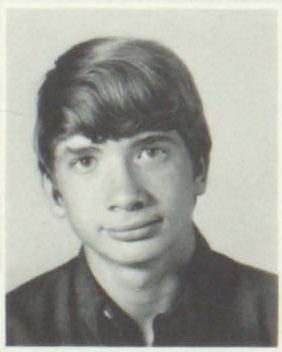

Mark McGuire
State Poultry Judging Champ.

Dwayne Moore
3rd State Jr. Poultry Judging

Debbie Reffett
State Clothing Judging

Club

4-H Club

Central Students Get It on by Being Honor Students

Rolanda Akers
Gayle Bentley
Joy Blevins
Terry Boyd
Maria Bradley

Sharon Click
Jayne Collins
Bonita Compton
Carol Compton
Nina Conley

Rena Conley
Kelly Joe Dingus
Karen Duff
Ann Flanery
Philip Flanery

Club

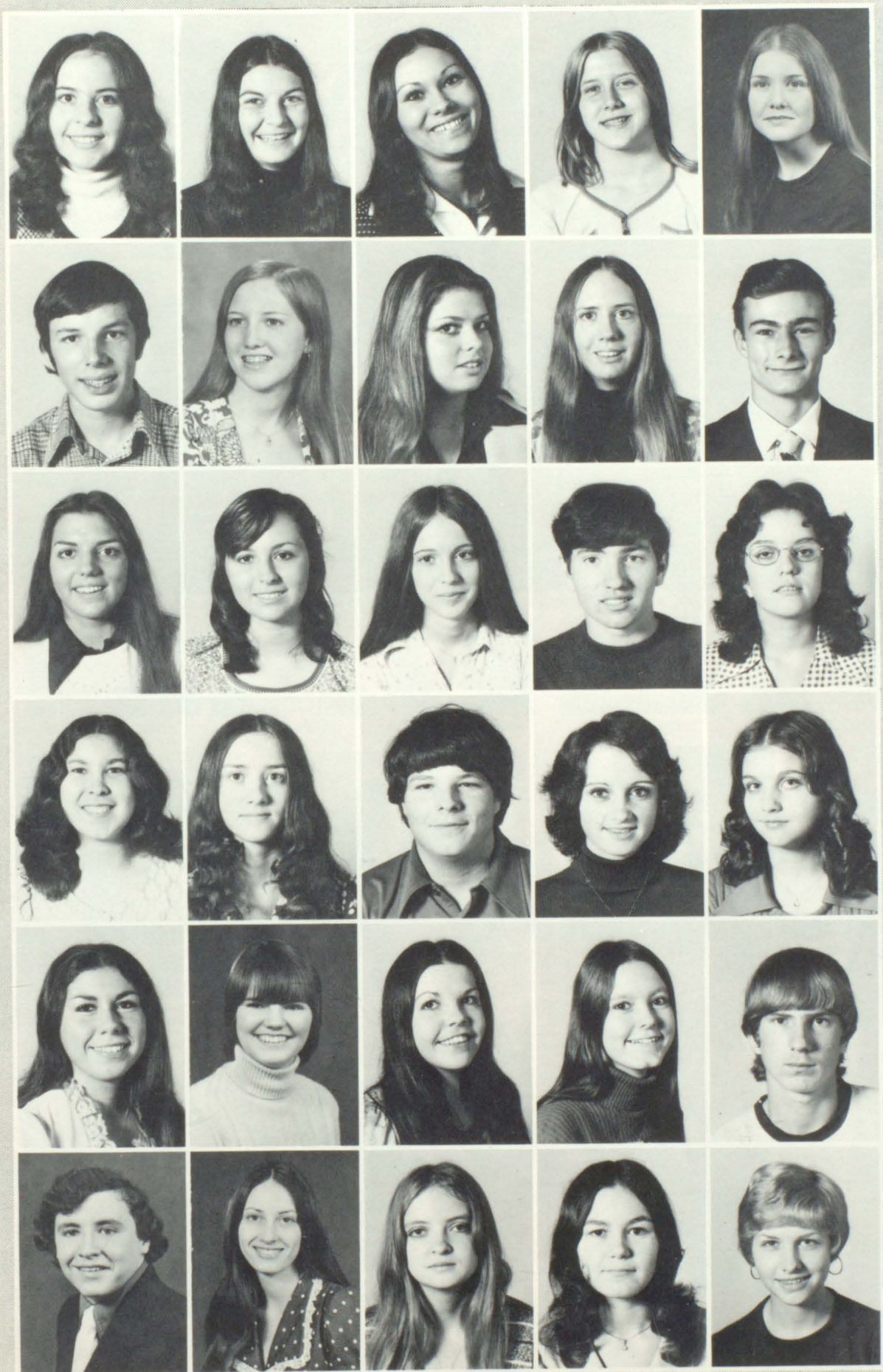

Kim Francis
Mary Francis
Donna Frasure, Sec.
Kim Hall
Teresa Hall

Stanley Hayes
Lara Hopkins, Treas.
Kristi Howard
Patricia Jacobs
Jamie Johnson

Brenda Justice
Angela Lafferty
Doris Martin
Randy Martin
Ann May

Beverly May
Jennifer Mullins
Scotty Osborne
Jane Reed
Carol Rice

Susie Roark, Pres.
Teresa Salisbury
Donna Samons
Jean Samons
Wayne Scarberry

Bill Stapleton
Elaine Terry
Myra Turner
Susan Walters
Anna Watson

Science Watchers Acting Together

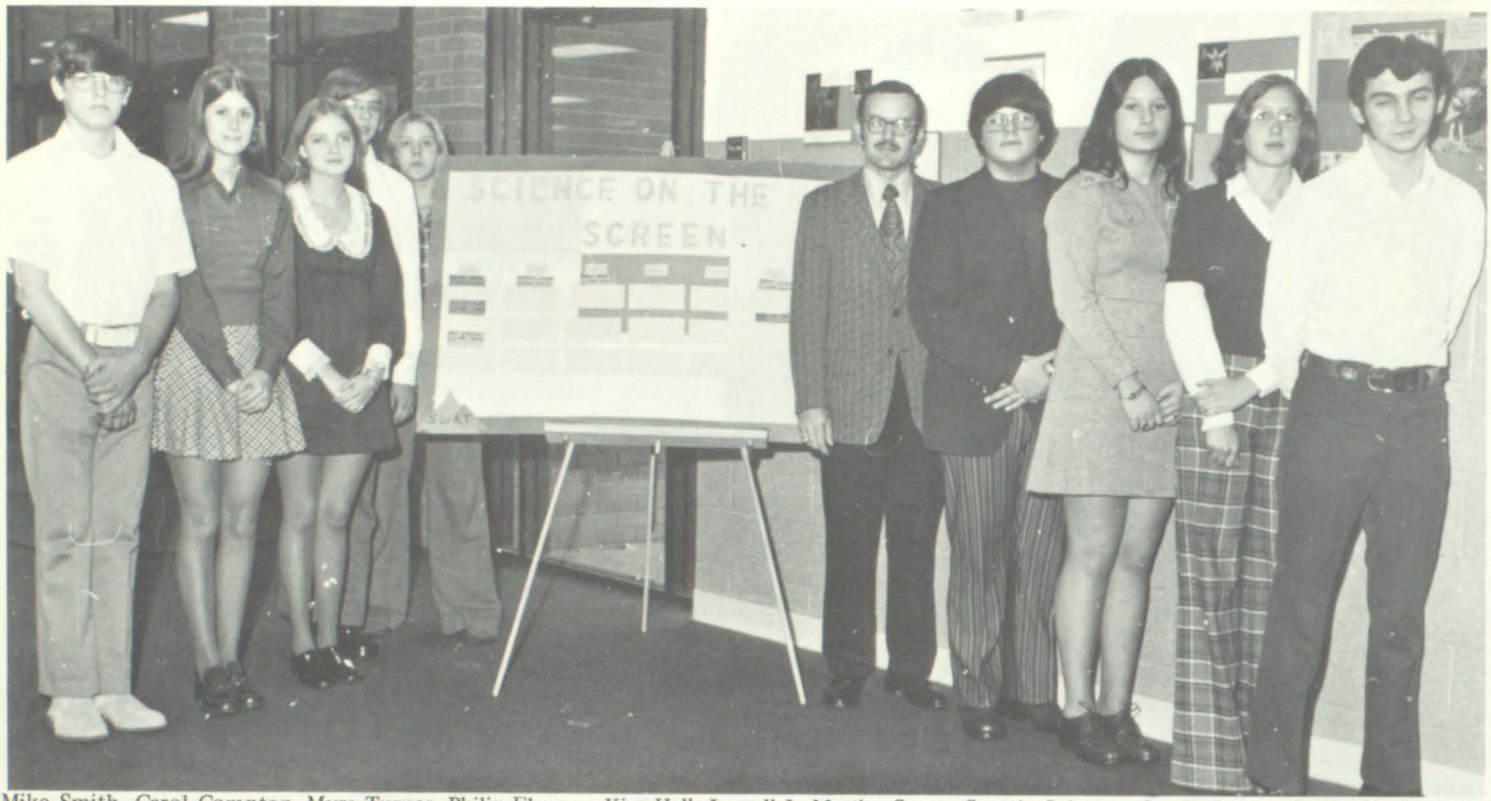

Mike Smith, Carol Compton, Myra Turner, Philip Flanery, Kim Hall, Lowell L. Martin, Spon., Scottie Osborne, Sandy Oysley, Kathy Hughes, Tim Scott.

Maintenance Personnel

Mrs. Howard

Mr. Hopkins

Lunchroom Personnel

Shelby Conley

Erma Gearheart

Dema Lafferty

Mary T. Shepherd

Central's Media Club

Shirley Stewart, Spon.

Rita Akers

Arbadellia Bailey

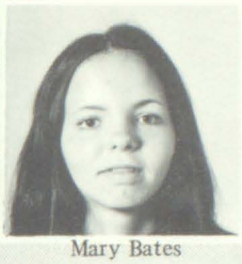

Mary Bates

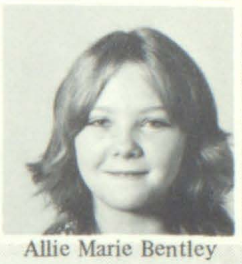

Allie Marie Bentley

Audrey Bentley

Patricia Bentley

Debbie Carr

Beverly Gearheart

Vickie Gibson

Karen Hale

Brenda Hancock

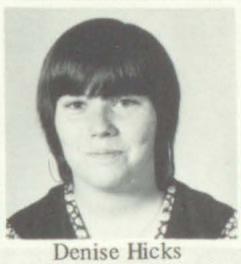

Denise Hicks

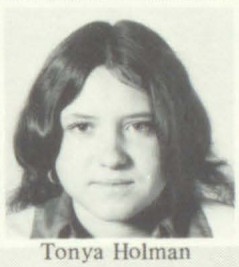

Tonya Holman

Kristi Howard

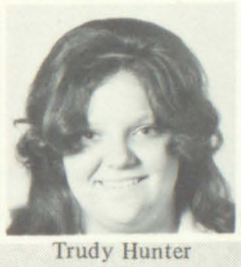

Trudy Hunter

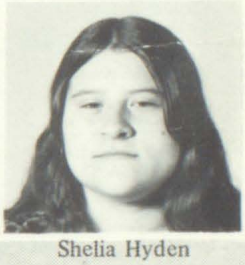

Shelia Hyden

Carlos Marshall

Zondra Meade

Ida Mae Moore

Jennifer Mullins

Sharon Mutter

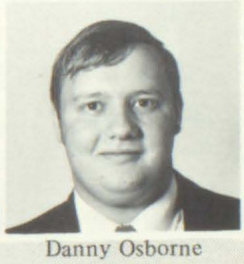

Danny Osborne

Kem Osborne

Jeraldene Ritchie

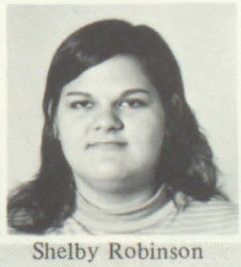

Shelby Robinson

Johnnie Ross

Nyria Salisbury

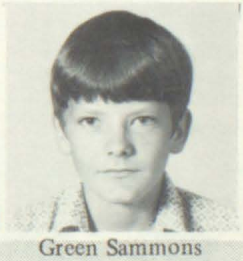

Green Sammons

Jean Sammons

Cheryl Tackett

Liz Wallen

Taryn Warren

Kay Weaver

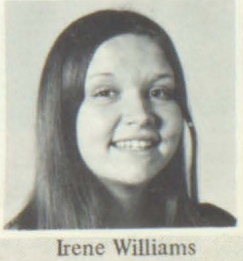

Irene Williams

December, 1974

The Rebelrama

J. H. Allen Central High School
Eastern, Kentucky 41622
Ph. 358-9543

Member of: Quill and Scroll
International Honorary Society

Published Quarterly by
the Journalism Students.

THE STAFF

Co-Editor—Teresa Hall
Co-Editor—Bill Stapleton
Sports Editor—Johnnie Ross
Feature Editor—Helen Isaac
Inquiring Reporter—Marie Slone
Reporters—Connie Gibson and James Hoover

Business Manager—Brenda Johnson
Advertising Manager—Robert Muncie
Circulation Manager—Virgil Halbert
Photographer—Judi Derossett
Typists—Marie Slone, Judi Derossett, Bill Stapleton
Faculty Advisor—Mrs. Eloise A. Hall

The Rebelrama

J. H. Allen Central High School

STUDENT VOICE OF CENTRAL

Eastern, Kentucky 41622

Volume 2
No. 1

25c

Allen Central Invited to A. I. T.

Allen Central High School has received a bid to participate in the Ashland Invitational Tourney.

The eight-team field will begin play Christmas night and continue through to the final round Saturday night.

Coach Gene Frasure and the Rebels will be traveling in fast company. Adding class to the tourney, along with Central, will be Louisville Male, Covington Catholic, Bath County, Ashland High School, McCreary County, Lexington Tates Creek and Greenup County.

Central Produces All-America Athlete

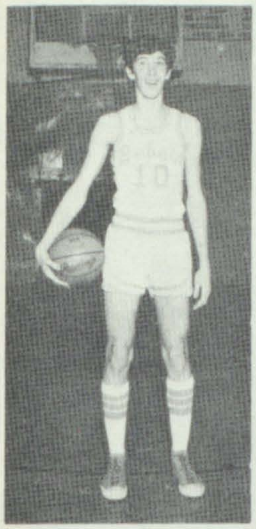

Donald Hansford, a graduate of Allen Central, (class of 1974), has been named to the 1973-'74 Prep All-America Basketball Team.

Hansford was chosen because of his outstanding athletic ability and sportsmanship, in the school basketball arenas during his senior year. He was coached at Central by Gene Frasure.

The fine 85-piece Central Marching Band, clad in new blue and grey uniforms, march downtown Richmond, Kentucky, in a parade recently. The Central band is under the direction of Mrs. Gay Barnett.

Dingus Assumes Principalship

MR. DINGUS

J. O. Dingus has assumed the responsibilities of chief administrator of the J. H. Allen Central High School.

Mr. Dingus is a graduate of Martin High School, attended Alice Lloyd (or Caney College as he referred to it), and received his A. B. and M. A. degrees from the University of Kentucky.

A prominent educator in Floyd county educational ranks for many years, Mr. Dingus has a total of 23 years of experience. He has served at different intervals as a classroom teacher and as an administrator. He started his teaching career at Wheelwright, then moved to Martin where he taught until coming to Allen Central.

Mr. Dingus lives approximately halfway between Martin and Allen. He and his wife, Shirley Miller Dingus, have three children—Kelly Joe, Tommy Lee, and Sherry Sue.

The hobbies that Mr. Dingus like best are traveling and as a sports spectator, "I'm not much of a participant," he added.

Commenting on assuming the principalship, Mr. Dingus concludes, "The position of school principal now-a-days is much more complex than in previous years, especially in high school. There are so many activities requiring supervision now that the term, "principal," more properly denotes administration. The organization and operation of a high school can be compared to the operation of a corporation, with all of the various departments integrated into one total operation. I can foresee the time when the local Boards of Education may have difficulty finding people to fill the jobs of principals. However, it is at times enjoyable and I think Allen Central is the only school where I would be happy as an administrator."

Central Majorettes, First In Majorette Festival

Miss Frasure Receives Best Individual Performance Medal

Allen Central was on top, once again, when the A. C. Majorettes won top honors at the Eastern Kentucky Majorette Festival. Miss Donna Frasure, head majorette for Central, received the best individual performance award.

The contest was held Saturday, November 16, at the McDowell gymnasium.

The placing of the finalists was as follows:

Allen Central, First place; McDowell, second; Johnson Central, third.

Awards received by Allen Central were the winner's trophy and a participation trophy. Donna Frasure captured the individual medal for best performance in the Central group.

The event was covered by WSAZ Television. Film footage was shown on the 11 p.m. Sunday Night News, November 17.

Central's Number I Majorette squad consists of Donna Frasure, Kim Frances, Sharon Click, Lara Hopkins, Susie Roark, Susan Stumbo, Mary Frances and Shelia Allen. The majorettes are sponsored by Mrs. Alicia Mayo.

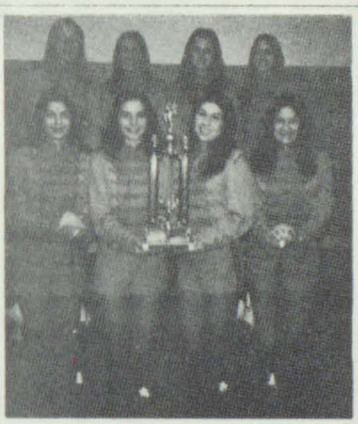

Miss Sammons Chosen To Represent Central In Patriotic Parade

Miss Donna Sammons represented Central in Floyd county's Miss Red, White and Blue parade in Prestonsburg, October 26.

Miss Sammons, a lovely brunette, is a senior at Central. She is the daughter of Mr. and Mrs. J. B. Sammons, of Martin.

Donna's escort for the day was Jerry Rowe, of Langley.

Homecoming Court Chosen

The scene for the '74-'75 Allen Central Homecoming Court has been set. The school election gave the answer to everyone as to who would be representing Central—with the winner's name being withheld until the crowning ceremonies, December 21.

As usual, the election created the utmost of interest among the students. As the Homecoming Court selections were announced, over the P. A. system, squeals of delight and excitement were heard throughout Allen Central.

The class representatives are as follows:

Freshman representative—Tammy O'Quinn, daughter of Mrs. Margaret O'Quinn. Her escort will be Mike Howard. Sophomore representative—Donna Campbell, daughter of Mrs. Goldie Campbell. Her escort will be Brent Patton. Junior representative—Sherry Osborne, daughter of Mr. and Mrs. Jack Osborne. Her escort will be Rick Prater.

The Senior Representatives, from which the Homecoming Queen, will be crowned are:

Joy Blevins, daughter of Mr. and Mrs. Kenneth Blevins. Her escort will be James Johnson. Carol Coburn, daughter of Mr. and Mrs. B. L. Coburn. Her escort will be Stewart Bailey. Karen Duff, daughter of Mr. and Mrs. James A. Duff. Her escort will be Jerry Rowe. Donna Sammons, daughter of Mr. and Mrs. J. B. Sammons. Her escort will be Wayne Scarberry.

The crowning of the queen and other ceremonies took place during the homecoming basketball game, Saturday, December 21, 1974, at the Prestonsburg gym. Central's Homecoming foe was Johns Creek.

WHAT'S AHEAD?

A. C. T. Tests (Seniors and Juniors)—Dec. 14.
Christmas Vacation—December 23-January 2.
A. I. T.—December 25-28.
SEMESTER TESTS—January 8 and 9.

Central Student Receives Honorary Award

Miss Lara Hopkins, Central senior, has been chosen to receive honorary award recognition for her academic achievements.

Miss Hopkins' biography will, also, be published in "Who's Who Among American High School Students, 1973-'74."

Lara is a daughter of Mr. and Mrs. Eugene Hopkins, of Eastern, Kentucky.

CAMPUS VISITORS—More than 100 outstanding high school coeds from across Kentucky recently participated in the fourth annual PEP (Personal Enrichment Program) at Morehead State University. The two-day program was conducted by Mrs. Adron Doran, founder and director of MSU's Personal Development Institute. Shown with Mrs. Doran are Karen Duff and Theresa Salisbury of Allen Central High School.

STAFF EXTENDS THANKS

The Rebelrama would like to thank each of its patrons included in this issue.

We sincerely encourage the Allen Central School Community—composed of Martin, Maytown, Garrett, and Wayland—to look over our list of Ad-

Mr. Bentley Promoted To Assistant Principal

Adrian Bentley, a former teacher of Allen Central, is now the new assistant principal. Mr. Bentley is a graduate of Garrett High School and attended St. Lawrence University in Canton, New York. He received his B.S. degree from Pikeville College, and his M.A. from Eastern Kentucky State University.

Mr. Bentley has 17 years' experience in the Floyd county school system. Four years of that experience was as a teacher, three years at Garrett and one year at Allen Central. The remaining 13 years he was a guidance counselor at the Garrett and Wayland schools.

The new assistant principal lives at Hueysville. He and his wife, the former Polly Lou Allen, have one son, Adrian, Jr., and one grandson, Mark Brandon Bentley. "The apple of my eye," Mr. Bentley concludes.

In regard to his present assignment, Mr. Bentley says, "Being assistant principal at Allen Central High School has proven to be exciting and rewarding. The challenge has been surmountable, yet, in many instances, difficult to solve. Thanks to a very professional and concerned staff, many of my assignments have not been to difficult to complete. We

Homecoming Attendants

Sherry Boyd

Rita Duff

Mary Francis

Libby Slone

Homecoming—1973

Queen—Cathy Everage Wade

Miss Red-White and Blue

Donna Samons

Central Yearbook Staff

Sponsor—Eloise A. Hall

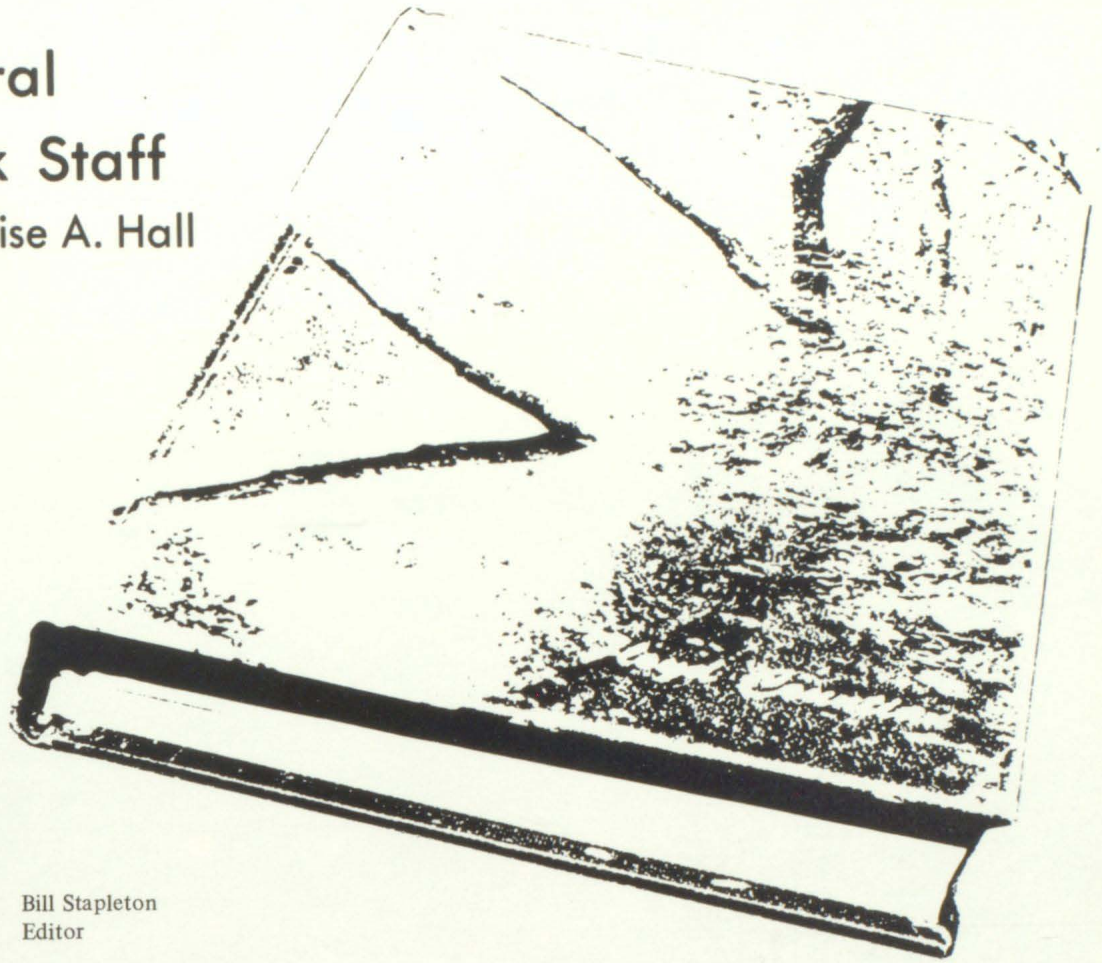

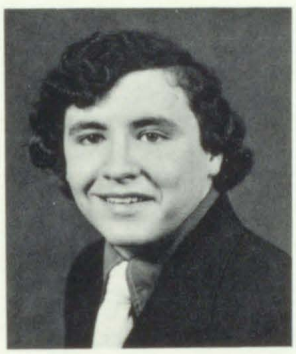

Bill Stapleton
Editor

Stacia Baldridge

Judi Derossett

Connie Gibson

Virgil Halbert

Teresa Hall

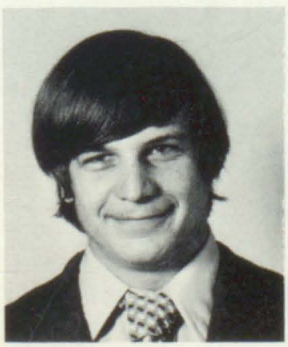

James Hoover

Helen Isaac

Brenda Johnson

Johnny Rose

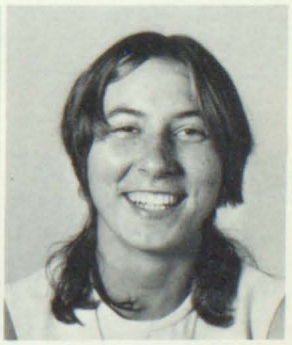

Marie Slone

546

PRESTONSBURG HIGH SCHOOL

Old Memories and New Beginnings

PHS '74-'75

Blackcats

MR. HAGER'S OFFICE WORKERS: LEFT TO RIGHT: Dianna Ousley, Pat Hyden, Pat Clark, Teresa Johnson, Mr. Hager, Lena Stratton. BACK: Lynn Worrix, Suzanne Harris, Debbie Powers, Sandy Burchett, Vikki Waddle, Kim Steffey.

MR. CRAFT'S OFFICE WORKERS: Susan Martin, Mr. Craft, Rita Hall. STANDING: Suzanne Harris, Lora Hutchins, Glenna Marcum, Martha Branham, Holly Leach, Lena Fowler, Elizabeth Hall, Edith Yates, Linda Howell, Susan White.

To P.H.S. Graduates of '75

As the days are quickly passing,
And the weeks seem to be lacking;
We all find ourselves asking,
Where did all the days go?

Even through each little joy and fear
And the friends we've made the past twelve years;
It still just isn't clear,
Where did all the days go?

We've been searchin' so long
Soon to realize where we belong;
And although nothing really went wrong,
Where did all the days go?

This question and none any fancier
To look back and take a glance there;
Will soon, so soon, be answered,
Where did all the days go?

Now, doesn't it seem a little late,
After school's over and we graduate;
To find out that we could relate,,
As to where all the days have gone.

—Bernadine Wells
Senior, 1974-75

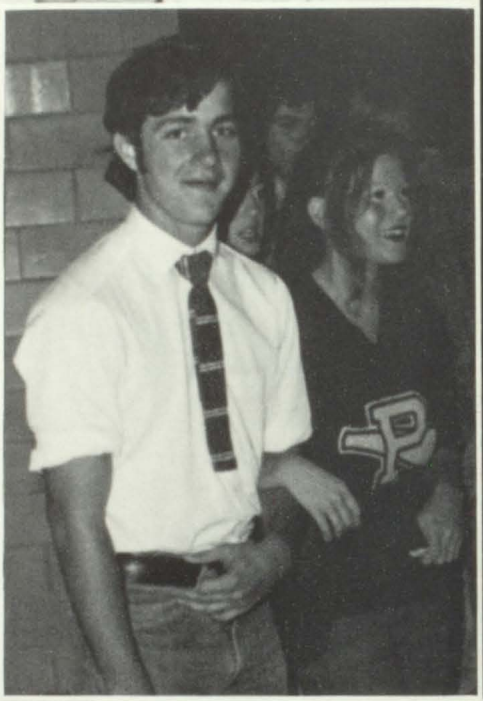

CHAMBER OF
COMMERCE

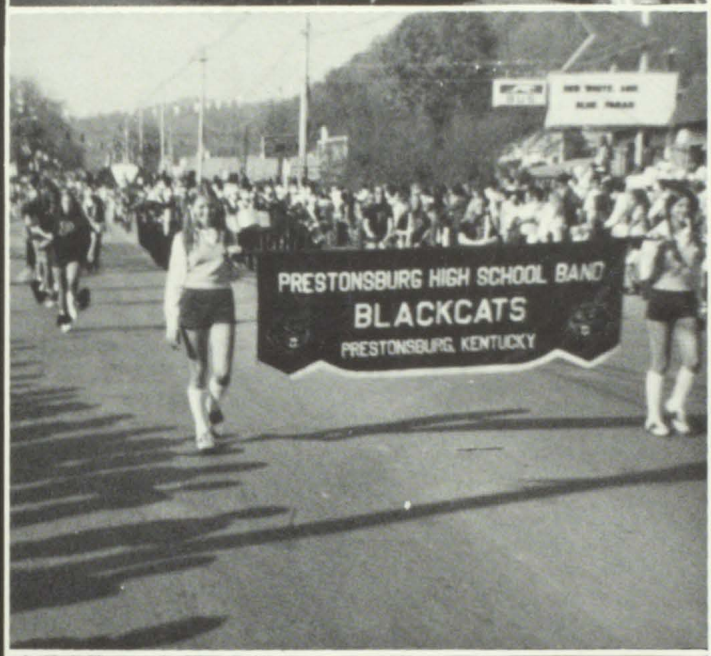
PRESTONSBURG HIGH SCHOOL BAND
BLACKCATS
PRESTONSBURG, KENTUCKY

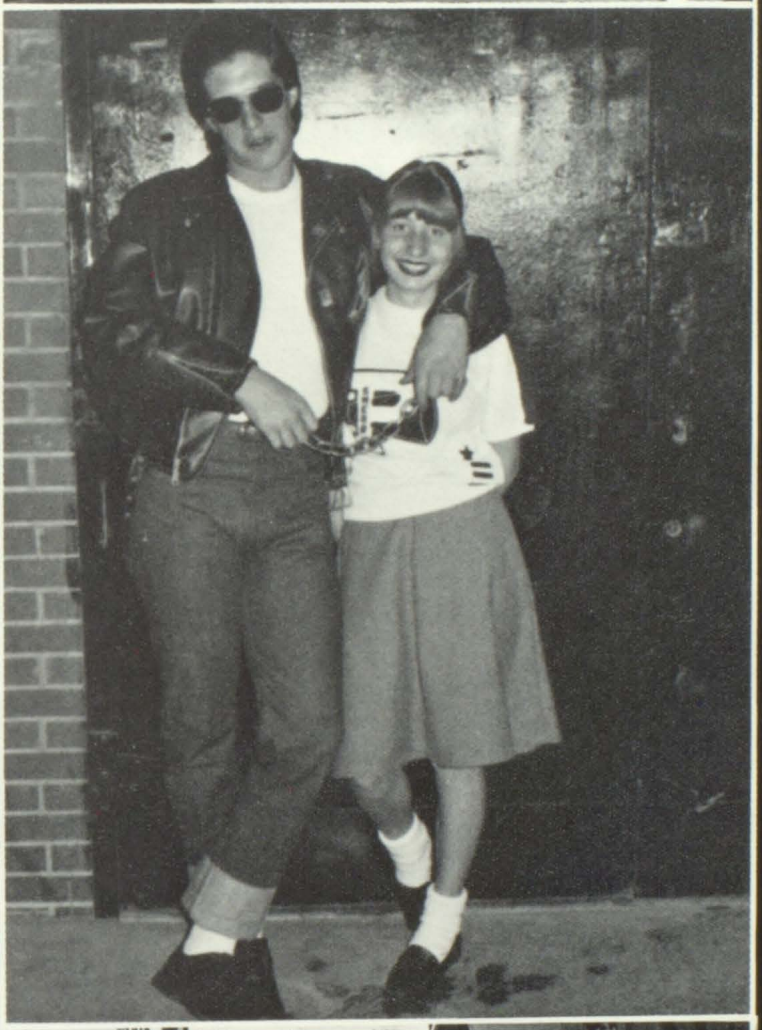

103

PRESTONSBURG
BLACKCATS

Faculty

Principal Ronald L. Hager finds time in his busy schedule to smile for us while going on with his business. He has both AB and MA degrees. Bobby Wells, Assistant Principal, (UPPER RIGHT) lends a hand to all of us at time; he possesses both an AB and MA. Judy S. Ferguson, (CENTER), secretary, is always cheerful and willing to help us with money handling, lunch tickets, and many things. Judy was married recently. Edgar Craft (LOWER LEFT), guidance counselor, reaches every student in PHS, and also helps advise Teen-Agers of America, Who's Who, and the Outstanding Society of American High School Students. Linda Stephens, Librarian, is always busy. She has her A.B. and also her B.L.S.

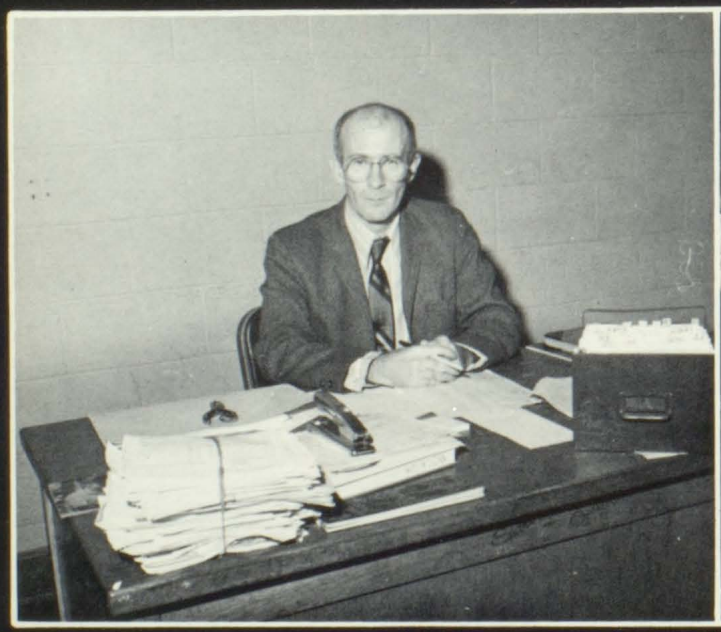

Student Council

The Student Council is a new addition to P.H.S. this year. A representative from each homeroom was chosen. Officers campaigned and were voted on by the whole school.

The Student Council stays very busy trying to stop disputes about school queens, making floats, raising money, sponsoring a walkathon, and speaking for the students.

As this is the first year for a Student Council, we hope to have great success.

The officers are: Cheri Sword, treasurer; David Flanery, president; Holly Leach, corresponding secretary; Sherry Music, vice-president; Bernadine Wells, secretary.

The members of the Student Council are: Dee-Dee Kalos, Susan Clark, Cathy George, Delmer Cox, Bernadine Wells, Holly Leach, Bambi Steffey, Leatha Pitts, Lynn Campbell, Crystal Collins, Toni Beverly, Brenda Music, Lillian Bradford, Cheri Sword, Jonell Tackett, Connie Pelphrey, Greg Goble, Sam Isabell, Mike Dixon, David Flanery, Sherry Music, John Layne, Lynn Hicks, Randy Wells, Sherry Jones, James Latta, Leslie Ford, Beth Martin, Tommy Slone, and Brian Sturgill.

Mrs. Joyce Stewart, a well-known teacher at P.H.S., teaches Home Economics. She is co-sponsor of the F.H.A. and has her B.S. degree. Mrs. Sarah Allen, has an A.B. and M.A. in library science, she sponsors the school paper, is a senior sponsor, and Quill and Scroll sponsor.

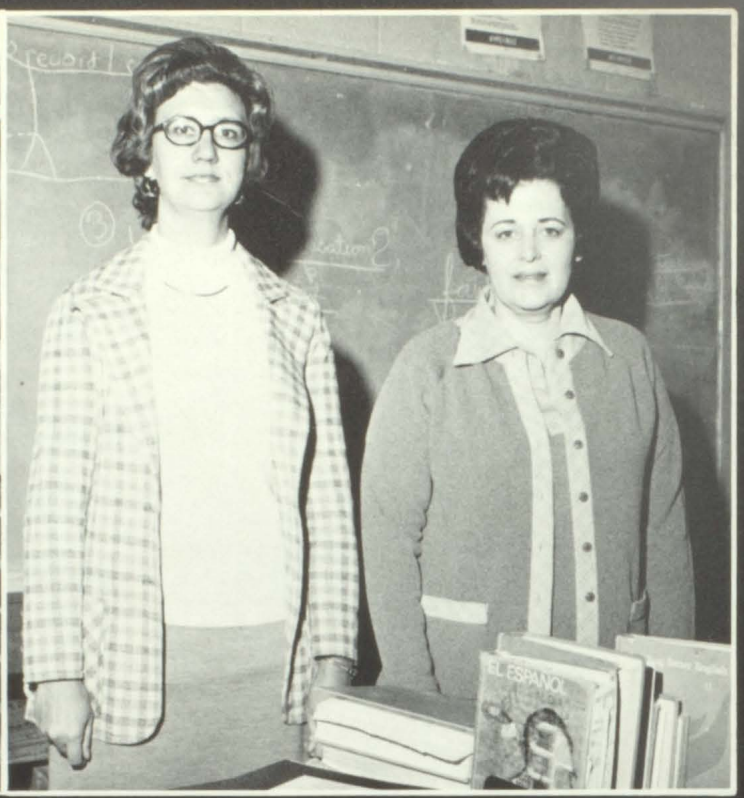

Mrs. Joan Johnson and Mrs. Lucille May belong to P.H.S.'s English department. Mrs. Johnson keeps busy helping the Journalism class put out school papers and is a sponsor of the Beta Club, Junior Class, and Quill and Scroll. She has her A.B. Mrs. May keeps her hands busy working as a Junior sponsor. Mrs. May, who has her B.S. degree, is always busy trying to raise money for the Jr.-Sr. prom.

Miss Carol Hammonds, Senior sponsor, and Mrs. Betty Porter are two favorites here at P.H.S. Miss Hammonds teaches Senior English. She has her B.A. degree and is a sponsor of our newly-formed Beta Club; is a Senior sponsor. Mrs. Porter is a reading teacher with both her B.S. and M.A. degrees. She is an Assistant sponsor to the Good News Club.

With nerves of steel, Wayne Ratliff takes the students' driving problems with ease. Mr. Ratliff has an A.B. degree and teaches Drivers Ed.

As you can see, the art department is in capable hands; Carlos E. Neeley has a B.S. degree. The handiwork of his students can be seen many times in the trophy case shown behind him.

Two of our more dedicated faculty members take time out from their busy routine to pose. Floyd B. Allen teaches science and has a B.S. degree. Mrs. Janie Castle is kept busy teaching math, algebra, and is senior sponsor. She has her B.A.

What are they going to dissect next?! Daniel Branson, who has both a B.S. and M.A. degree teaches biology and science and is a senior sponsor. Jack Crider, with his M.A. and B.S. degrees, teaches biology and physiology.

From her smile, you can tell that Mrs. Carlos Haywood is always ready to sing. This works out well, since she teaches chorus. She has a B.A. degree and also sponsors the Good News Club.

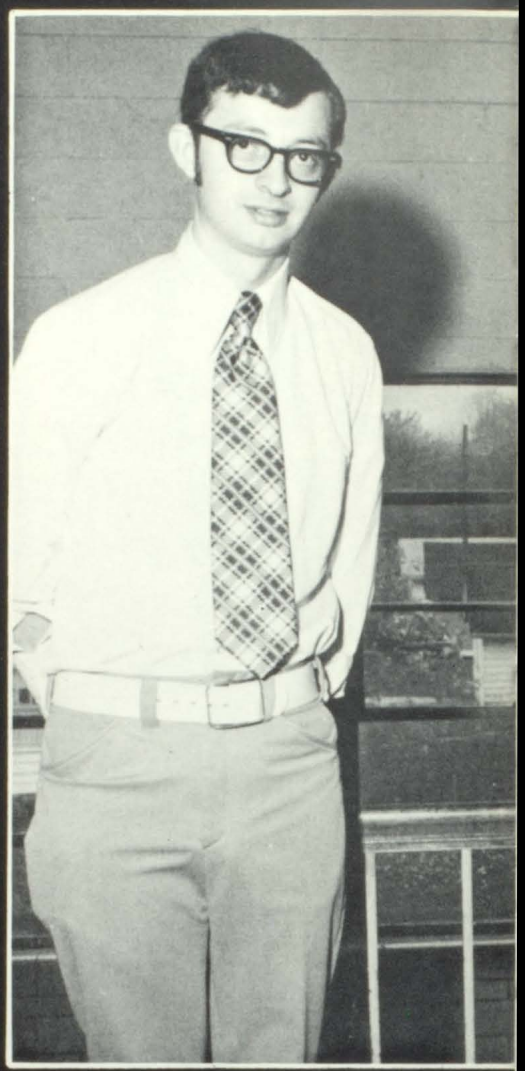

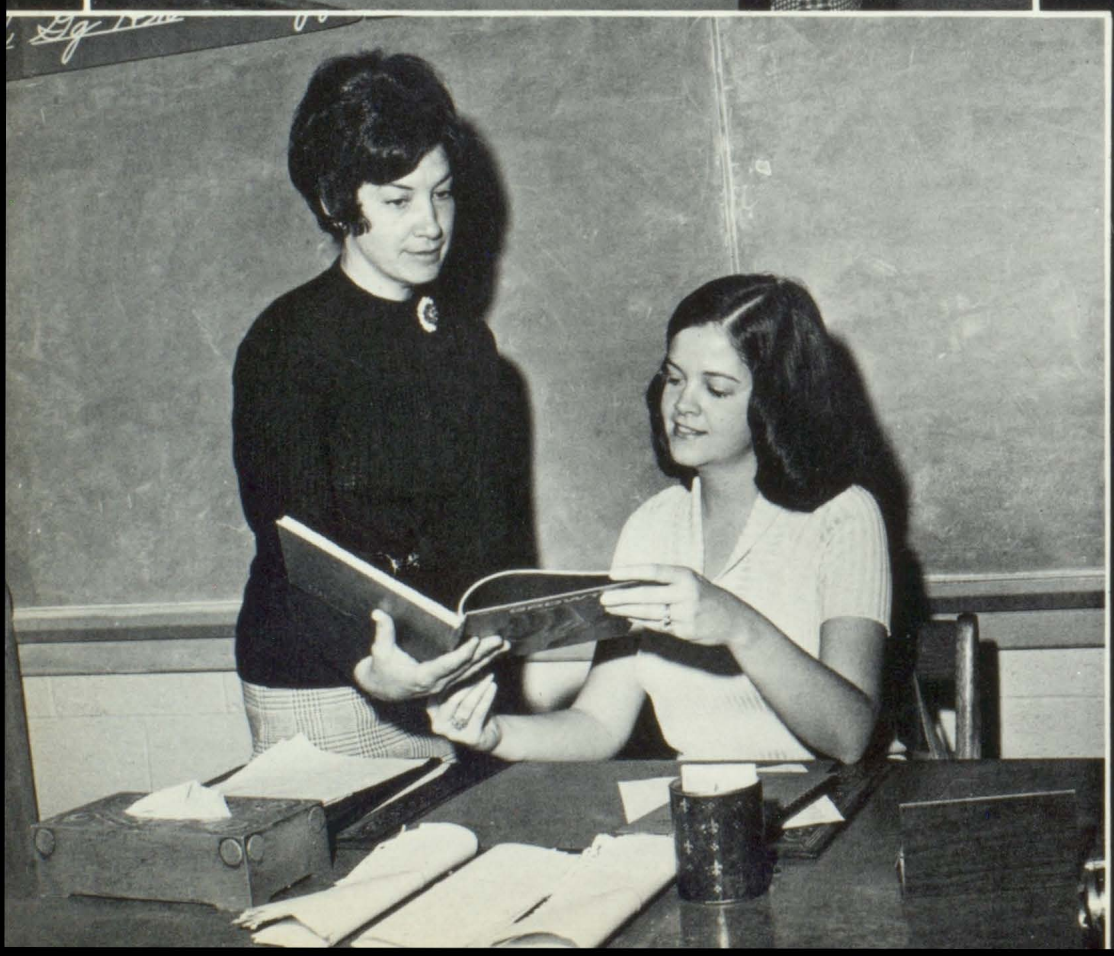

UPPER LEFT: Frank McGuire, Jr. is smiling because he enjoys teaching American History and World Geography. He has an A.B. degree and is a favorite among senior students. Mrs. Sonia Nunnery is happy too, and why not? Anyone who can teach French, Spanish, and Latin should be! She has an A.B. degree.

ABOVE: Two favorite teachers in our history department are Keith Stewart, with his A.B. degree and sponsor of Co-Ed-Y, and Phillip Price, who sponsors Teens-Who-Care, and has an A.B. degree. He teaches Civics and Government.

LOWER LEFT: Mrs. Judy Music teaches General Business and Girls' P.E., has an A.B. degree, and sponsors the Gymnastic Club. Mrs. Linda Setser has a B.A. and teaches speech, reading, and sponsors cheerleaders, pom-pom girls, Pep Club, and coaches girls' basketball.

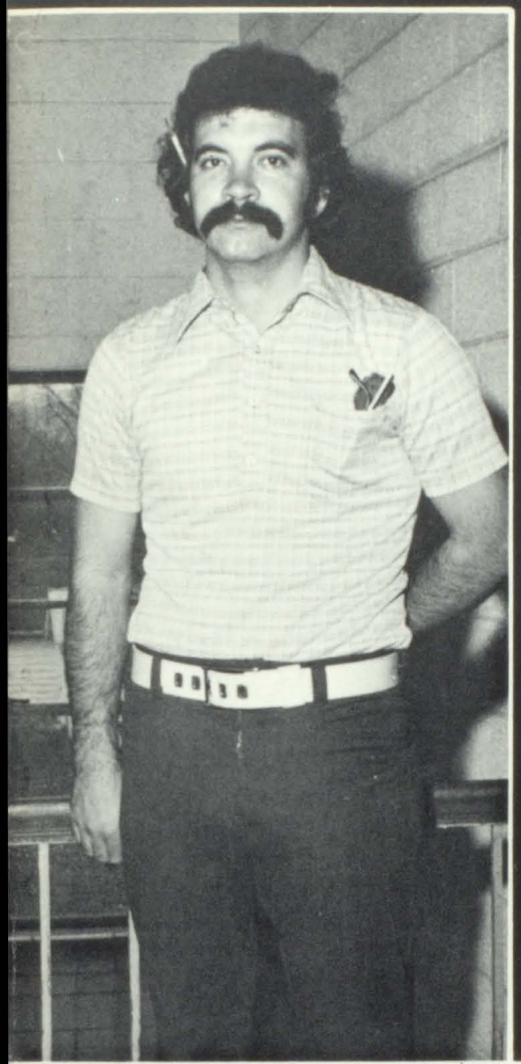

Sarah Clay Stephens, an outgoing teacher at PHS, teaches both World Geography and International Relations. She has her A.B. and M.A. degrees and has the task of being one of the freshman sponsors. Mrs. Ann Stumbo is new at PHS this year. She has grown quickly in popularity among her students. Mrs. Stumbo teaches English and has her A.B. degree.

One of the all-around favorites of the faculty is Ulysses Horne, who has a B.S. and M.A., and teaches business. Mr. Horne keeps busy being Senior sponsor and selling ads for the yearbook. Another favorite and one of the busiest of teachers is Mrs. Frances Brackett. She has a B.S. degree and graduate work in business, and also teaches business. She is advisor of the Yearbook, Society of Outstanding American High School Students, Who's Who, National Honor Society, Outstanding Teenagers of America, DAR Citizen, and Junior class sponsor. She was chosen and named to Outstanding American Secondary Teacher in the United States the year of 1973-74.

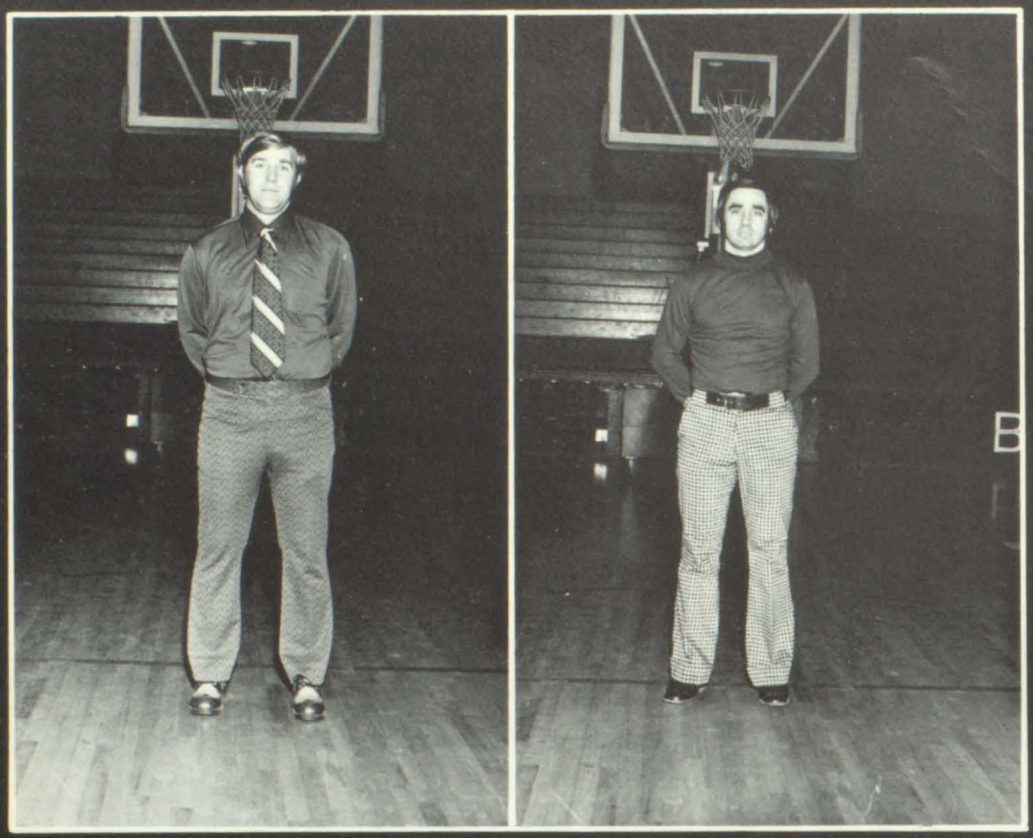

Fred L. Setser has many diverse talents as shown by his capability of coaching both basketball and baseball. Coach Setser has B.S. degree and teaches Boys' P.E. and Health.

One of our more popular members of the P.H.S. faculty is Assistant Basketball Coach Ronald Robinson. Coach Robinson has a B.S. Degree and is a member of our math department.

John Shepherd and Russell Shepherd are two of the more outgoing and athletically inclined members of our faculty. J. Shepherd has his M.A. degree, teaches Vocations, and is our Assistant Football Coach. R. Shepherd has a B.S. degree and is a teacher in our math department. He is Assistant Baseball Coach.

Mrs. Norma Neeley and Mrs. Nancy Salisbury take time out to discuss the day's events. Mrs. Neeley has a B.S. degree, teaches English, and is an advisor to our

Franklin Honeycutt, our band director at Prestonsburg, enjoys watching as the band enters the field. Mr. Honeycutt has his B.S. and M.A. degrees.

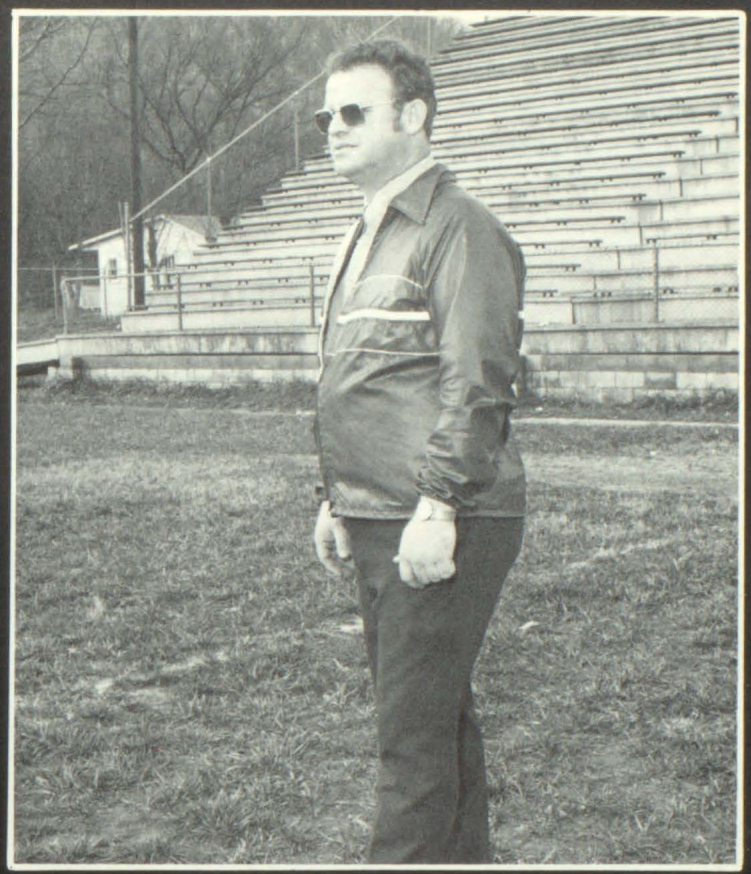

Student Council. Mrs. Salisbury has her A.B. degree and is a valuable asset to our math department.

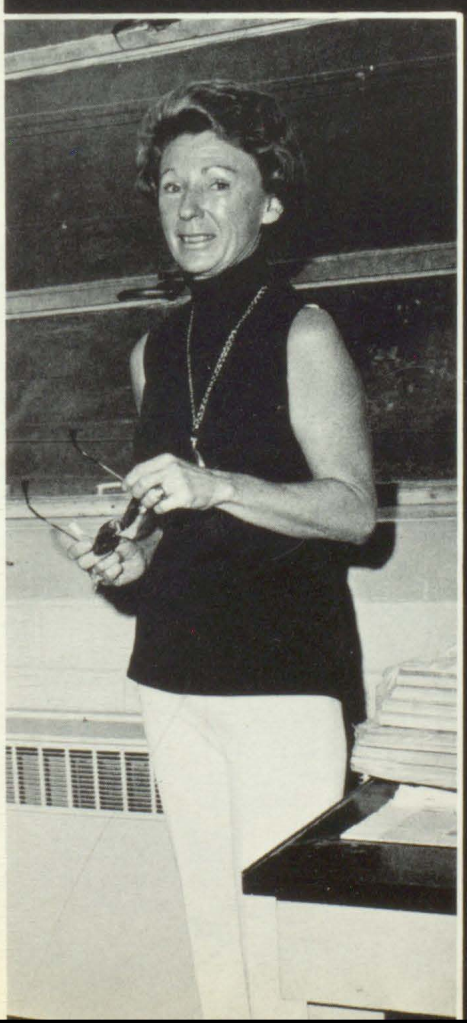

Jim Reynolds and Miss Aileen Brown are well-known favorites at PHS. Miss Brown has her B.A. and teaches history. She is also a majorette sponsor. Jim Reynolds has his A.B. degree and is an active Junior sponsor.

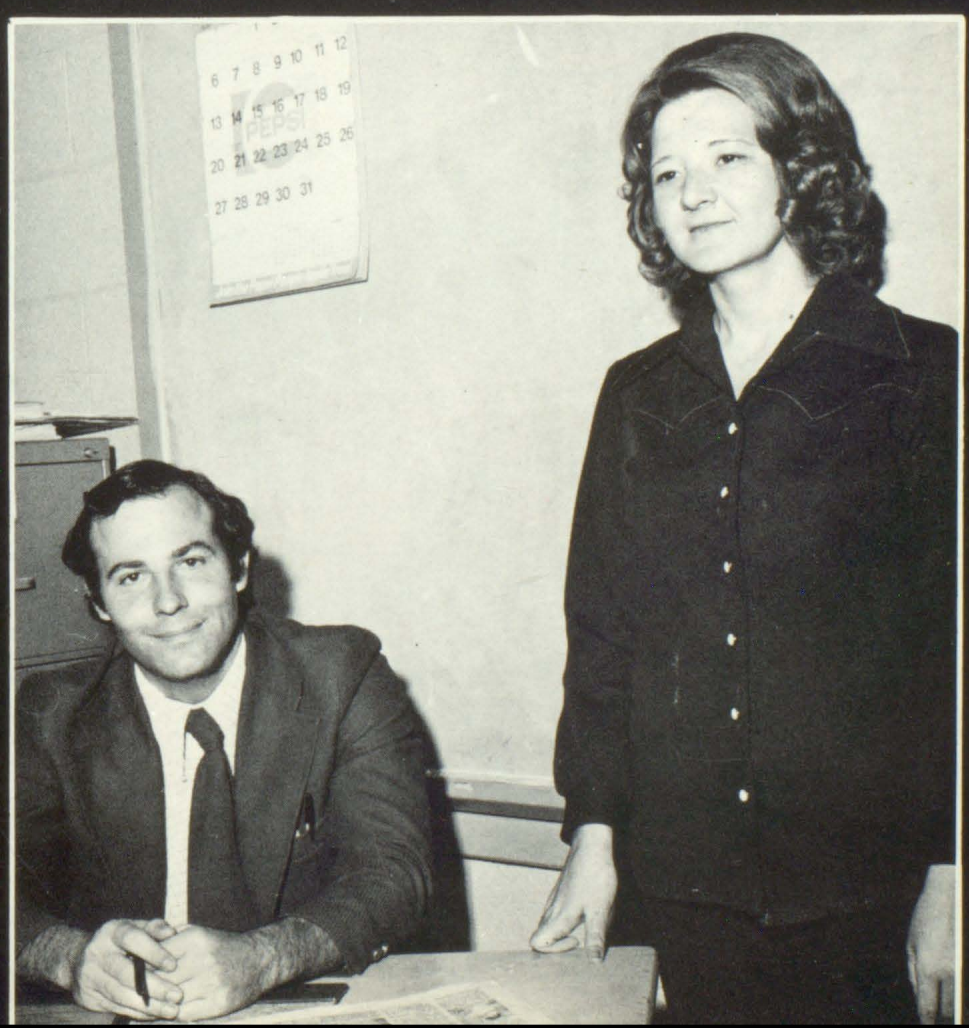

Yearbook Staff 1974-'75

Pat Watson, Editor, and Sherri Sword, assistant editor, share old memories with new beginnings as they strive for a better annual.

Barbara Allen, freshman editor, Tammy Derossett, Cathy Curnette, sports editor, Bernadine Wells, sophomore editor, Jennifer Jones, junior editor, Dave Flanery, ads, Patricia Clark, senior editor, club editor, Paula Goble, feature editor, Judy Collins, and teacher section, Junior members.

ABOVE: YEARBOOK STAFF: Suzanne Harris, Rayanna Rodebaugh, Cathy George, Lena Fowler, Kim Marcum, Helen Skeens, Judy Tussy, Barbara Branham, Vanie Akers, Linda Maynard, Karen Rattliff, Mary Shepherd, Sherry Jones. ROW TWO: Mike Dixon, Laura Brackett, Don Chaffin, Teresa Johnson, Kathy Ratliff, Lisa Lambert, Diana Ousley, Wilma Foley, Josephine Hackworth, Cheryl Vaughn, Karen Murphey, Sharon Pitts.

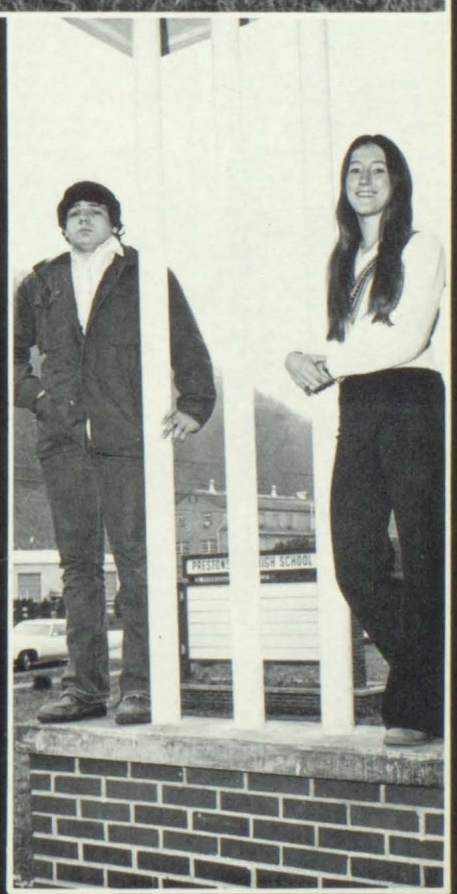

Mark Weddington, Art Editor and Paula Goble, Club Editor, maybe a little late, but always there when needed.

Journalism

Both Mrs. Johnson and Mrs. Allen enjoy working in the journalism department.

Lynn Brown, Leo Whitt, Onda Hunt, Jim Frasure, Ken Necessary, Benjie Caudill and Brad Kalos are enthusiastic members of the "Hi-Times" Staff.

Students learn t› work closely together in order to insure success of their paper.

Steve Cambell, Missy Lafferty, Terry Jewell, John Hunt, Valerie Stevens, Ronnie Bryant, and Billy Robinson discuss possible changes for the "Hi-Times".

Students are very excited when the first issue of the Hi-Times is completed.

The atmosphere of the journalism class is very informal, allowing students freedom to work on their own initiative and individual responsibility.

Class

Kathy Ousley, Brenda Sellards, and Pat Perry work to make sure the books balance.

"Memories are made of this."

Sheri Music and Bill Bob Calihan, class photographers, discuss plans for the next Hi-Times.

Locky Lambert and Benjie Caudill, our hardworking co-editors, take time out to pose for a picture.

Brenda and Sherry catch all the mistakes.

Karen and Linda type it all up.

LIBRARY STAFF: Marietta Castle, Linda Ramey, C. V. Reynolds, Libby Ousley, Phyllis Goble, Donna Mocklar, Patricia Pitts, Linda Stephens, Librarian, Mary Lou Holbrook.

Good News Club

The Good News Club, instituted in 1972 by Claudia Pennington, was organized for the purpose of deepening the Spiritual life of our school. The Club sponsors morning devotions each Wednesday before school starts. Mrs. Carlos Haywood is the sponsor of this club.

Dell Jaggers–President
Karen Murphy–Sec.-Treasurer
Pat Watson–Vice President
Thelma Hughes–Devotional Chairwoman

Teens Who Care

Pat Watson, Kathy George, Brenda Music, Bernadine Wells, Tony Beverly, Vivian Haywood, Kay Brown, Connie Prater, Holly Leach, Janie Branham, Susan Wells, Rita Hall, Jennifer Jones, Susan White, Kathy Burchett, Sherry Sword, Mr. Price Sponsor, Vanie Akers, Lynn Warrix, Dell Jaggers, Pat Sturgill, Glen Franko, Mary Holbrook, Dennis Walker, Sherry Music, Melissa Lafferty, Lynn Weddle, Barbara Allen, Kermit Joseph.

GARTH VOCATIONAL

Co-Ed-Y

Lt. Governor Julian Carroll and Mrs. Franses Rose, our Co-Ed-Y sponsor, pose for a picture at KUNA held at Louisville Holiday Inn, in November.

Brad Kalos, President, presides at the 1974-75 General Assembly. Prestonsburg's Susan Martin served as Vice President with Lynn Brown, Chaplain. The country represented by Prestonsburg was Greece.

Members planting shrubbery donated by Prestonsburg Jr. Woman's Club, in front of football field are James Donta, John McCauley, Jamie Latta, Laura Brackett, Suzie Wright, Vickie Howard, Brad Kalos, Kay Brown, Lynn Brown, Edith Yates, Greg Shepherd, Locky Lambert, Ellis Castle, Laura Thomas, and Sam Isbel.

Blake Burchett received a "speaker's award" at the KUNA convention for his outstanding speaking in the committee sections.

546
546

Future Homemakers of America

GOAL: To help youth assume their roles in society through home economics education in areas of personal growth, family life, vocational preparation and community involvement. Major Projects: Thanksgiving, Christmas and Easter projects for underprivileged children.

RIGHT: Mrs. Rowe, the Home Economics instructor and sponsor of F.H.A., is renowned for working devotedly with her students. Mrs. Rowe was chosen to Outstanding American Secondary Teachers in the United States of 1973-'74.

BELOW: Entire group of F.H.A. members pose for annual picture.

F.H.A. makes plans for the annual Halloween party.

Loray Hutchins, Libby Hunt and Leesa Cox slice a well prepared cake for Halloween party.

Rodney Holbrook, F.F.A. Sentinel; Delmar Ousley, Representative; Delmar Bently, Secretary; Donnie Stanly, President; Jimmy Wright, Vice President Gary Dotson, Treasurer; Winston Slone, David Hackworth, Perry D. Ousley, Greg Blair, Jeff Hall, Ricky Miller.

Lloyd Wells has sponsored the Prestonsburg chapters of the FUTURE FARMERS OF AMERICA for a number of years. The F.F.A. chapter under his leadership has developed a great many activities.

Future Farmers of America

The aim of the FUTURE FARMERS OF AMERICA is the development of agricultural leadership, cooperation, and leadership. The specific purposes for which this organization was formed are: Leadership, love of country life, strengthen confidence of farm boys in their work and themselves, to develop character, to foster patriotism, to provide and encourage improvement in scholarship. Lloyd Wells is the sponsor of the Prestonsburg Chapter of F.F.A.

ABOVE F.F.A. group picture: Delmar Ousley, Donnie Stanley, Jimmy Wright, Delmar Bentley, Gary Dotson. ROW TWO: Tim Setser, Jackie Powers, Roland Gray, Thomas Slone, Wendell Blackburn, Tim Spradlin, Gene Collins, Micky Johnson, Clarence Arms, Marvin Ousley, John Calhoun, Gary Burchett, John Greeley, Charles Potter, Jimmy Tackett, Ronald Howell, George Music. ROW THREE: Greg Blair, Paul Elliot, Wade Wallen, Donald Leckron, Leonard Stevenson, Ottis Ousley, Bobby Ousley, Jack Dingus, Ricky Dingus, Ricky Miller, Winston Slone, Bobby Osborne, Jerry Fannin, Charles Burchett, Perry Ousley, Larry Younce, Randell Calhoun, Wallace Calhoun. ROW FOUR: James Arms, David Hackworth, Jerry Miller, Herbert Goble, Jeff Burchett, and Rodney Holbrook.

Jonell Tackett

Missy Lafferty
Head Majorette

Bernadine Wells

Cheri Sword

Twirling Is Remembering

Cathy George

Jennifer Jones

Sherry Music

Holly Leach

Prestonsburg Band And Majorettes

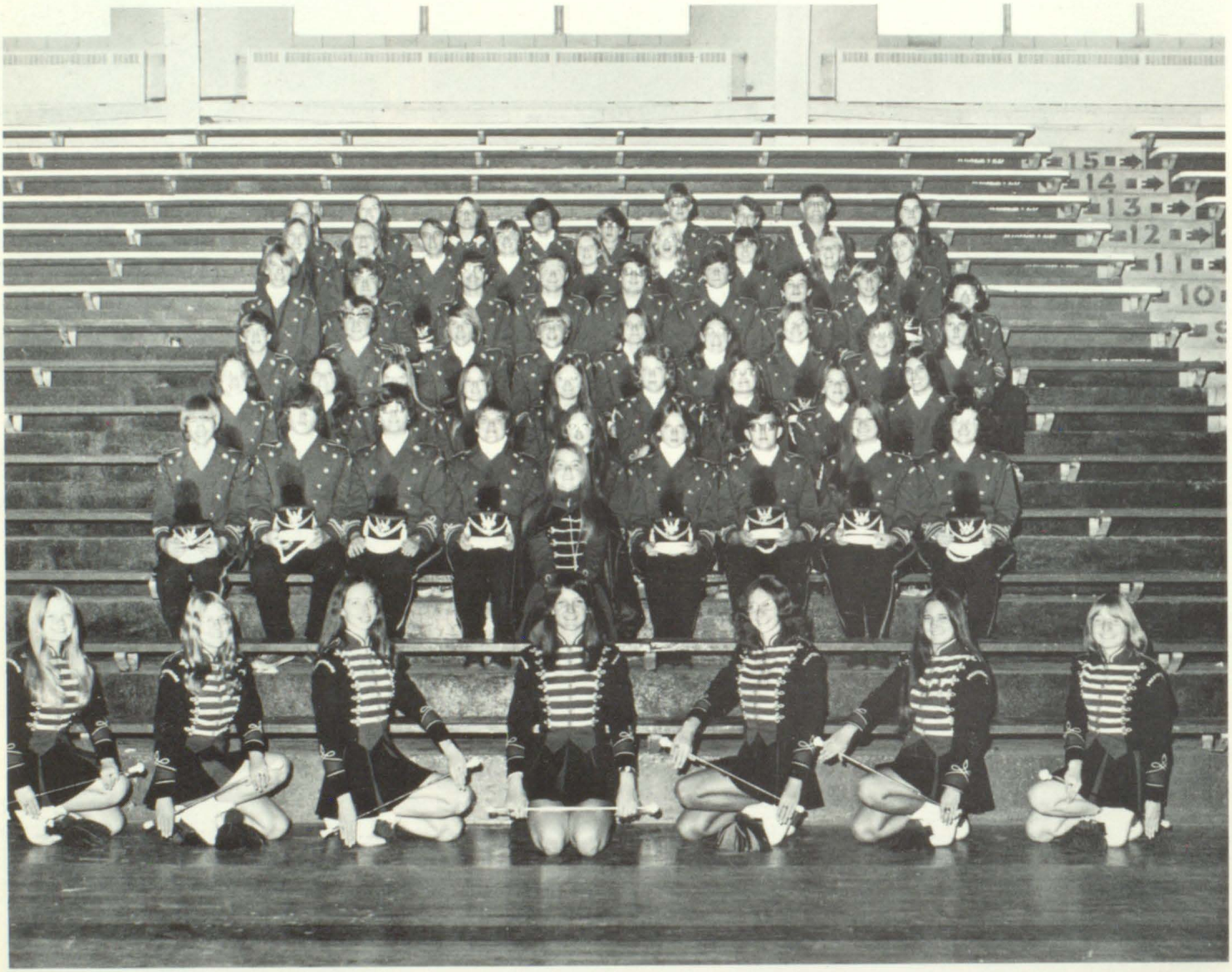

ROW ONE: Bernadine Wells, Kathy George, Holly Leach, Sheri Sword, Jonell Tackett, Jennifer Jones, Missy Lafferty. ROW TWO: Delmar Cox, David Lesile, Vanie Akers, Judy Collins, Kathy Curnutte, Joetta Johnson, Bobby Curnette, Rayanna Robedaugh, Thelma Hughes, ROW THREE: Teresa Allen, Tonya Belvins, Sandy Vaughn, Annett Meade, Chicita Slone, Kim Marcum, Suzanne Fowler, Terri Spradline, Pam Wilson. ROW FOUR: Jessie Stevens, Gary Harris, Bill Wells, Sam Wells, Debbie Howard, Sue Wright, Annette Jones, Tammy Nichols, Glenda Stanley. ROW FIVE: Willis Draughn, David Stephens, David Flanery, Larry Hyden, Ron Shoupe, David Lemaster, Marvin Marsillette, John Meadows, Cletis Gibson. ROW SIX: Navajo Daniels, Maggie Branham, Mark Boatwright, Steve Porter, Glenda Shepherd, Lyn Hicks, Paula Hinchman, Sandy Goble, Becky Derossett. ROW SEVEN: Kay Brown, Laura Brackett, Vicky Ratliff, Ronald Frasure, Tim Cooley, Benny Micheal Lafferty, Charles Neeley, Steve Holbrook, Bridgette Music.

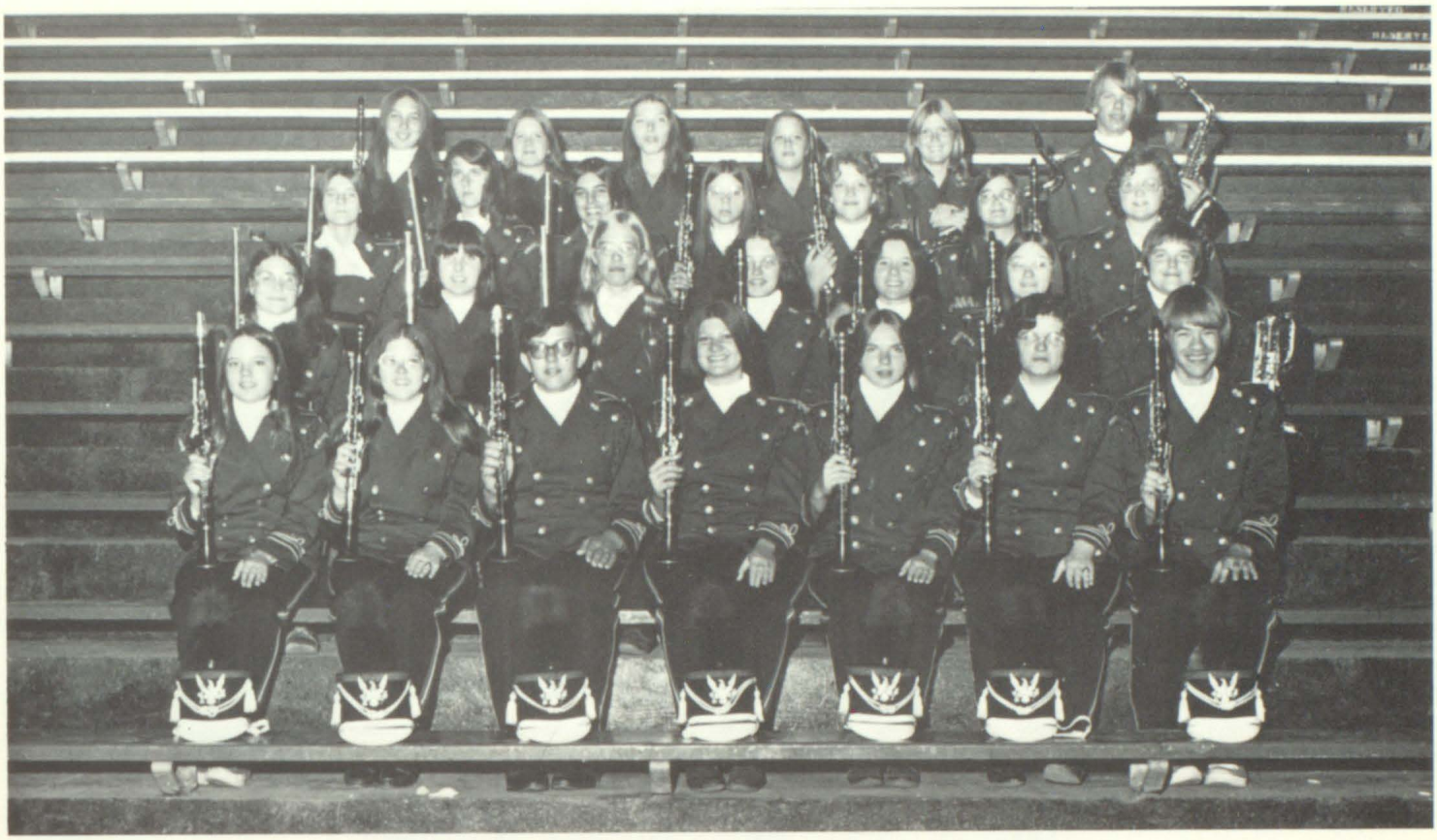

ROW ONE: Annett Meade, Cathy Curnutte, Bobby Curnutte, Rayanna Rodebaugh, Joetta Johnson, Thelma Hughes, Delmer Cox. ROW TWO: Sue Wright, Paula Hinchman, Lynn Hicks, Teresa Allen, Tonya Belvins, Chicita Slone, Judy Collins. ROW THREE: Navajo Daniels, Glenda Shephard, Laura Brackett, Kay Brown, Sandy Goble, Willis Draugh.

ROW ONE: Vanie Akers, David Lesile, Jessie Stevens, Darrell Stevens, Mark Boatwright, Steve Porter. ROW TWO: Ron Shoupe, Sam Wells, Larry Hyden, Gary Harris, Marvin Marsillette, Cletis Gibson. ROW THREE: Johnny Meadows, Bill Wells, David Flanery, David Lemaster.

ROW ONE: Bridgette Music, Becky DeRossett, Maggie Branham, Vicky Ratliff, Steve Holbrook, Annett Jones, Terry Spradlin. ROW TWO: Charles Neeley, Ronald Frasure, Navajo Daniels, Benny Lafferty, Tim Cooley.

Blackcats Marching Band

Music Festival Representative

Sheri Sword

1st Attendant

Jennifer Jones

2nd Attendant

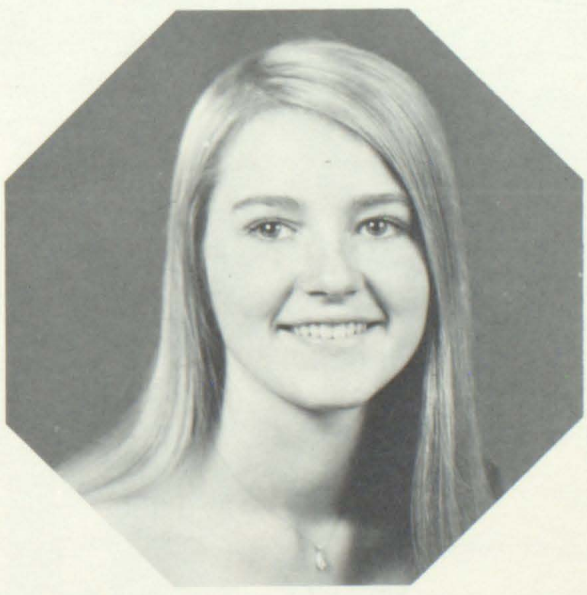

Missy Lafferty

Girls Chorus

Boys Chorus

Mixed Chorus

ROW ONE: Leatha Pitts, Linda Collins, Mary Shepherd, Paula Hinchman, Thelma Hughes, Brenda Music, Lynn Cambell, Mary Lemaster, Margie Alexander. ROW TWO: Lillian Bradford, Karla Roger, Rebecca Horn, Sheri Sword, Edith Yates, Lisa Scutchfield, Linda Baldridge, Susan White. ROW THREE: Virginia Pitts, Sheri Sellard, Sharon Vanhoose, Suszanna Harris, Vicky Waddle, Lynn Worrix, Lynn Weddle, Brett Davis. ROW FOUR: Paula Maqura, Diana Hicks, Rayanna Rodebaugh, Sandy Lafferty, Janita Burchett, Missy Lafferty, Sherri Music, Locky Lambert, Vani Akers, Dwayne Campbell. ROW FIVE: Mark Isbell, James Blackburn, Thomas Blackburn, Tim Sammons, Mike McCormick, Dewey Sammons, Brad Kalos, Delmar Ousley, Mike Fitzpatrick, Kermit Joseph.

Homecoming '75

Homecoming this year was very exciting—the day started with a pep rally in the gym, and a parade through Prestonsburg. The evening proved to be wildly exciting with the BLACKCATS defeating Whitesburg Yellow Jackets by a score of 55-0! The evening was highlighted when the majorettes performed their annual fire baton routine. Then Miss Connie Pelphrey escorted by Kippy McNally was crowned Homecoming Queen. Her attendants and their escorts were:

Janie Branham escorted by Brad Kalos
Jennifer Jones and David Flanery
Kim Steffey and Ben Hale
Paula Goble and David Harrington
Julie Bolling and Gorman Collins

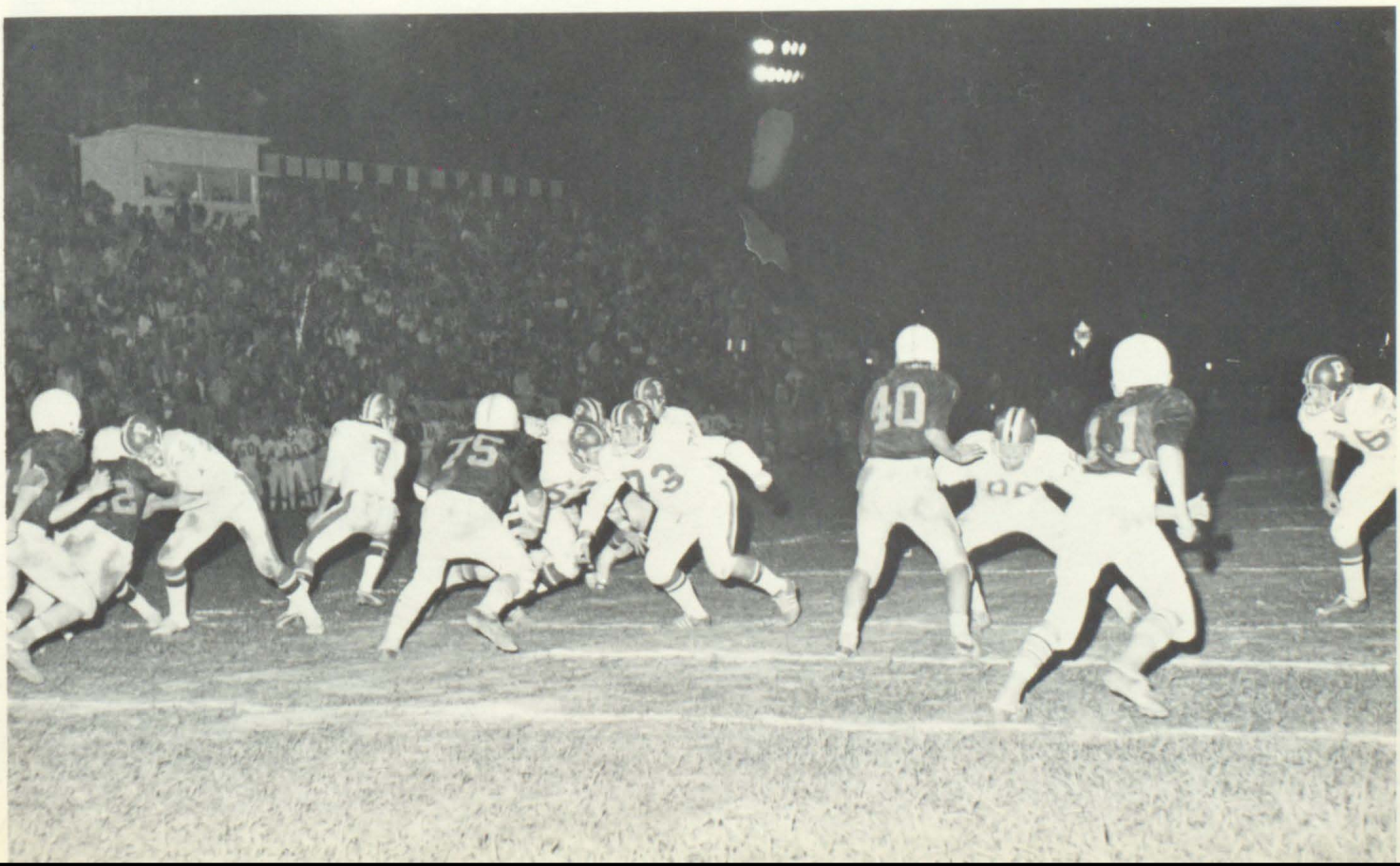

Paula Ann Goble
Jennifer Gwenn Jones

Kimberly Dawn Steffey
Julienne Leigh Bolling
Janie Branham

Connie Pelphrey
Homecoming Queen

Blackcat Football

Coach Edward Radjunas, Assistant Coach John Shepherd; Captains (Left to Right) Dell Jaggers, Danny Layne, Steve Campbell, Leo Whitt.

B. Burchett, G. Henson, D. Jaggers, G. Dixon, K. Crisp, W. Goble, H. Cooley, D. Goodman, F. Slone, Manager. SECOND ROW: J. McCauley, Manager; G. Crisp, J. Yates, W. Hook, D. Layne, H. Burchett, T. Slone, S. Campbell, R. Yates, G. DeRossett, B. Slone, Manager. THIRD ROW: M. McCormick, Manager; S. Isabell, S. Hale, L. May, B. Osborne, S. Walker, L. Whitt, M. Dixon, D. Chaffins, J. Layne, J. Hyden, M. Click, C. Hughes, J. Fannin, G. Burruss, G. Dotson, T. Patrick, M. Calhoun, Edward Radjunas, Coach.

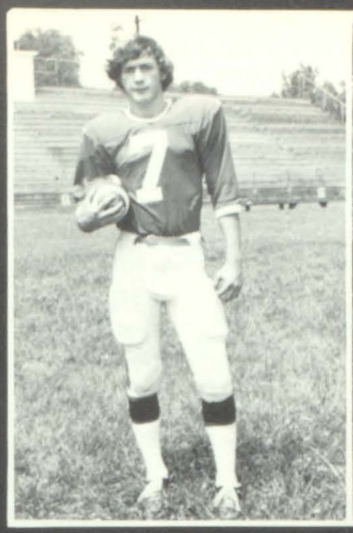

Dell Jaggers
Quarterback

Danny Layne
Halfback

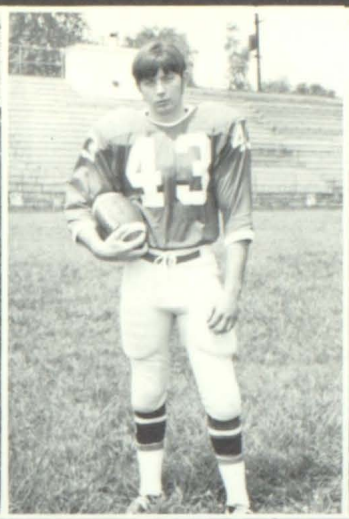

Steve Campbell
Fullback

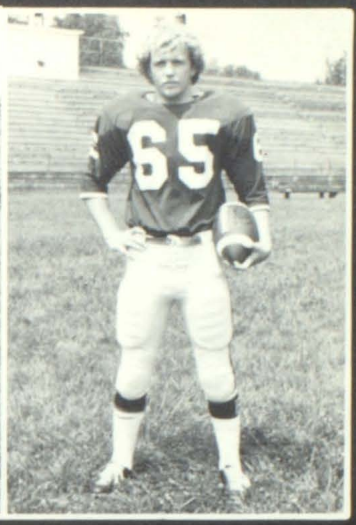

Leo Whitt
Guard

Blake Burchett
Linebacker

Harry Burchett
Halfback

Dennis Walker
End

Ricky Yates
Linebacker

Sam Hale
Center

Don Chaffins
Tackle

John Layne
Tackle

Jerry Fannin
End

William Hook
Fullback

Don Hughes
Tackle

Mike Calhoun
End

Gary Burruss
End

Junior Varsity

FIRST ROW: T. Patrick, K. Campbell, K. Slone, G. Henson, T. Slone, K. Crisp. SECOND ROW: M. Marsellett, M. Chaffins, G. Dotson, R. Joseph, G. Crisp. THIRD ROW: G. DeRossett, C. Hughes, P. Ackerman, B. Davis, C. Holland. FOURTH ROW: B. Osborne, S. Walker, M. Click, G. Dixon, W. Gobel. FIFTH ROW: J. Henson, J. Yates, A. Hall, B. Fulks.

Baseball

FIRST ROW: Janie Branham, Rita Hall, Susan Wells, Kim Steffey, Bat Girls. SECOND ROW: Dan Patton, Mike Davison, Ronald Allen, Kevin Sturgill, Alan Herrick, Mike Click, Ricky Morgan. THIRD ROW: Fred Setser, Coach; John Stevens, Greg Dixon, Mike Dixon, Greg Hall, Randy Gearheart, Jeff Burchett, Kip McNally, Rob Herrick, Randy Wells, Dell Jaggers, Ron Shupe, Mike McCormick, Manager.

FIRST ROW: Crystal Collins, Lisa Scutchfield, Marqetta Burchett. SECOND ROW: Lynn Haywood, Mary Grimm, Rhonda Harris, Bridget Clay, Myra Bays, Cathy Burchett, Edith Meadows, Leesa Cox. TOP ROW: Kim Alexander, Kim Steffey, Margie Alexander, Shirley White, Judy Music coaches the gymnastics group.

Gymnastics

Pep Club

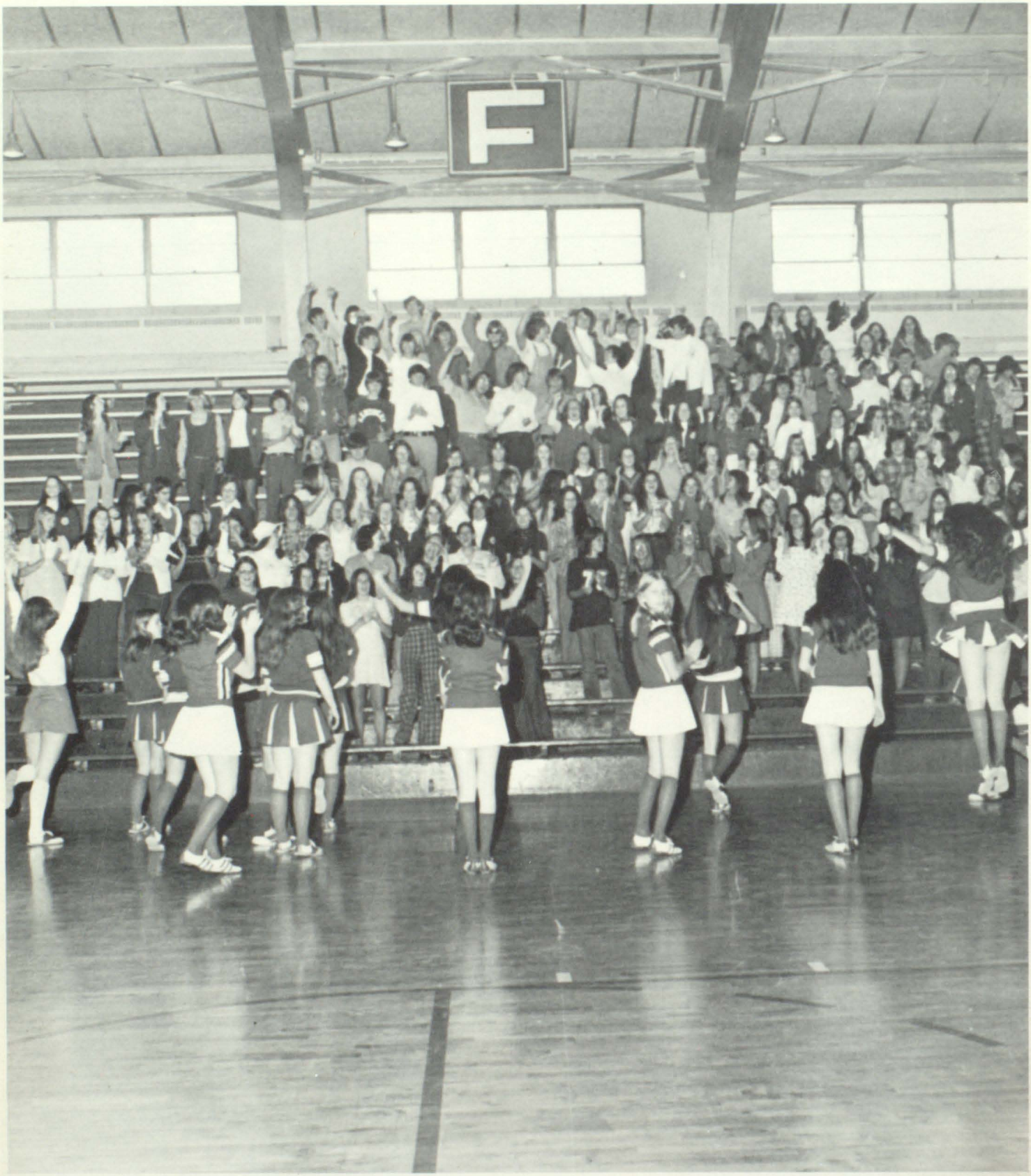

Prestonsburg High School Pep Club is sponsored by Miss Aileen Brown and Mrs. Linda Setser. Together they have made this year's school spirit a success to be proud of.

Basketball "75" Homecoming

Basketball Homecoming was a victorious event with the BIG RED MACHINE rolling over the Little Blue Bicycle of Allen Central 63-52.

Miss Jennifer Gwen Jones was crowned 1975 Basketball Homecoming Queen by Miss Linda Godsey, "74" Queen.

HOMECOMING COURT, LEFT TO RIGHT: Escort, Onda Hunt, Jr.; Toni Beverly, Ben Hale; Cheri Sword, Blake Burchett; Homecoming Queen, Jennifer Jones, John Hunt; Lynn Worrix, Brad Kalos; Kim Steffey, Don Chaffins; and Julie Bolling.

Kim Steffey

Julie Bolling

Janie Branham

Varsity

Prestonsburg Varsity Cheerleaders attend U.K. Cheerleading Camp. While at camp they received the highest award possible, The Spirit Stick. Also, they received two superior ribbons, two excellent, and one outstanding. P.H.S. is very proud of their cheerleaders.

Paula Goble

Margie Jaggers

Kim Shannon

"Ooh! Kung Fu"

Nina Fannin

Susan Wells

Kim Alexander

Beth Martin

Blackcat Cheerleaders

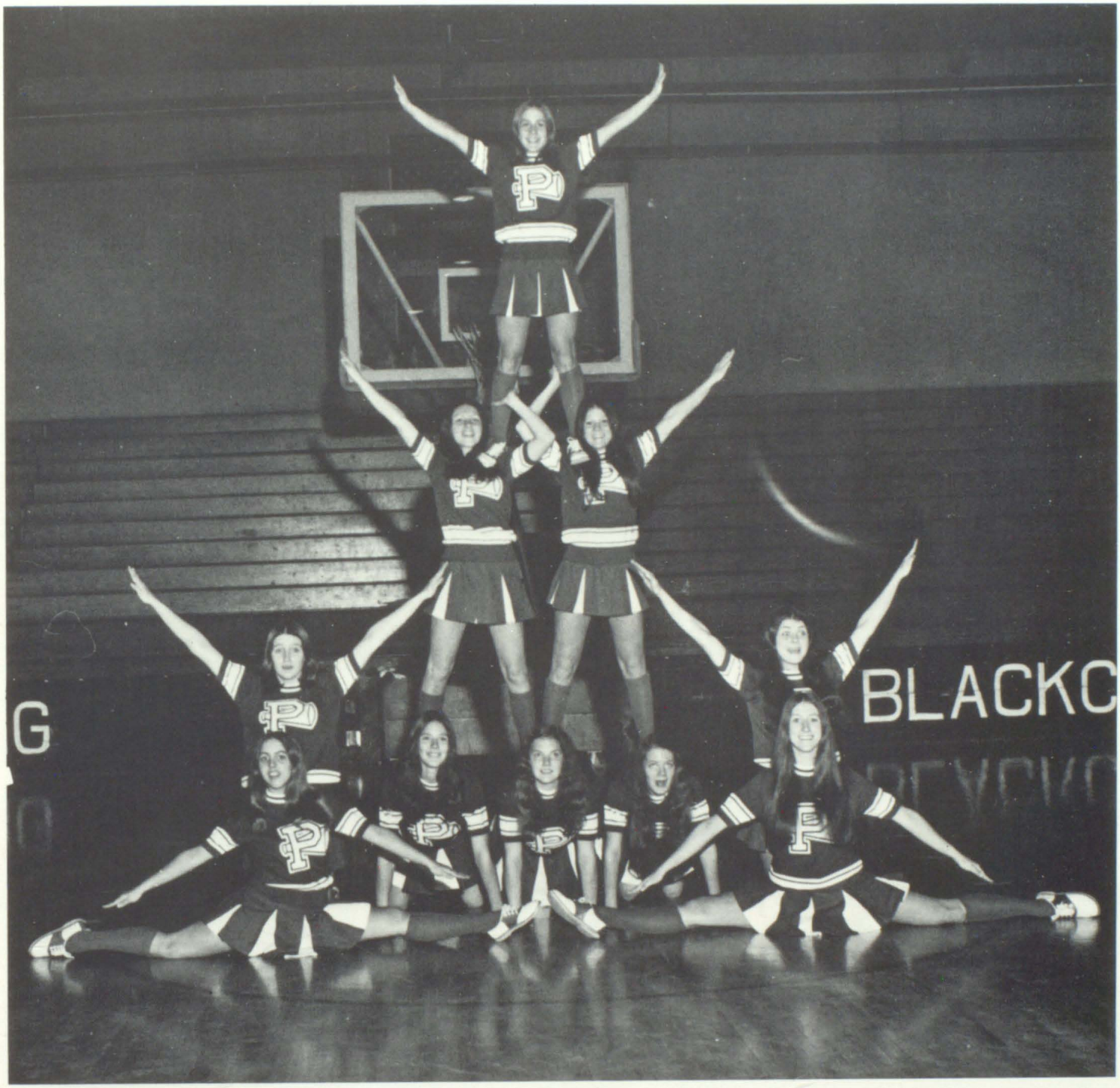

Leslie Ford

Sherry Jones

Paula Martin

Bambi Steffey

Liz Fannin

Lona Goble

Jr. Varsity

Pom Pom

Vikki Necessary

Crystal Collins

Jackie McDowell

LeeAnn Owens

Girls

Susan Hughes

Vivian Haywood

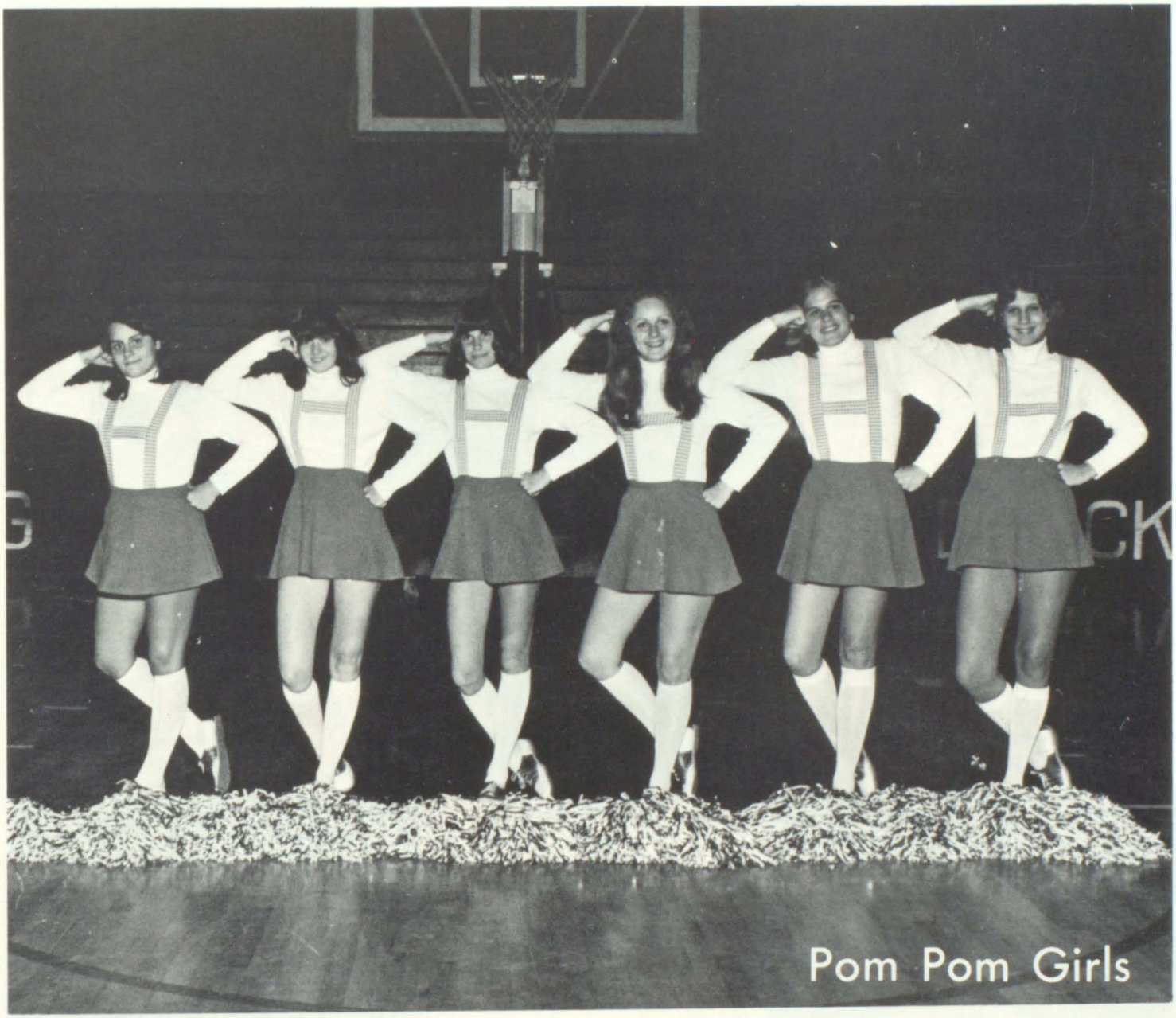

Pom Pom Girls

Black Cat

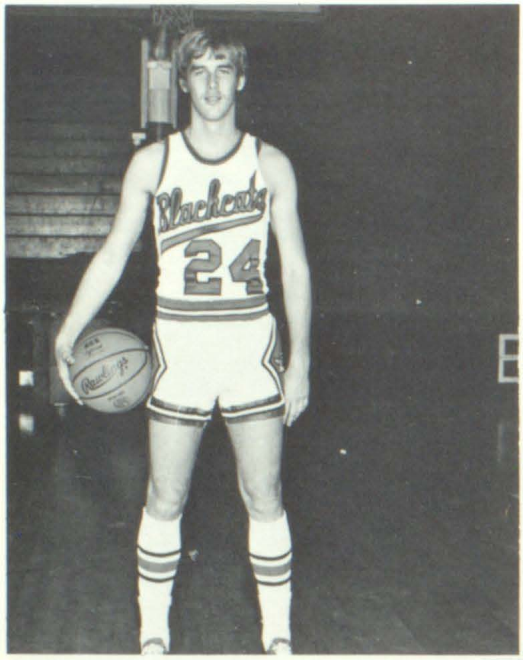

Kippy McNally
Guard
Captain

Gorman Collins
Center

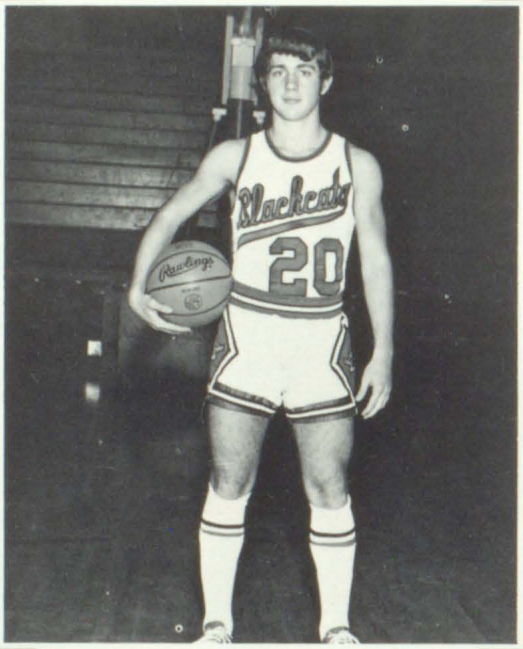

Rob Herrick
Forward

Danny Layne
Forward

Dell Jaggers
Guard

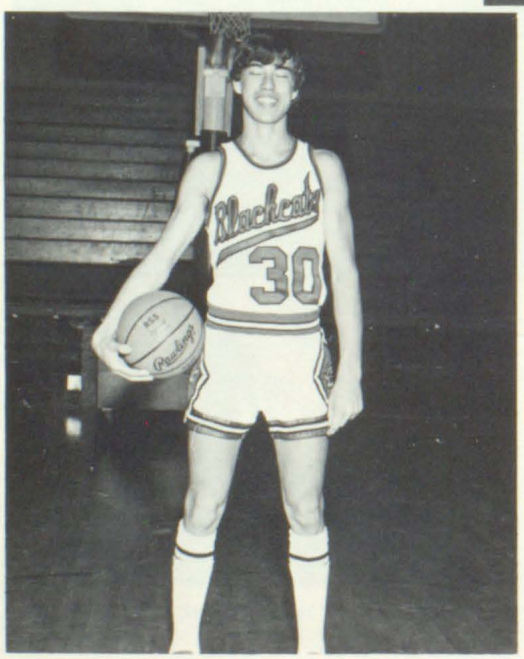

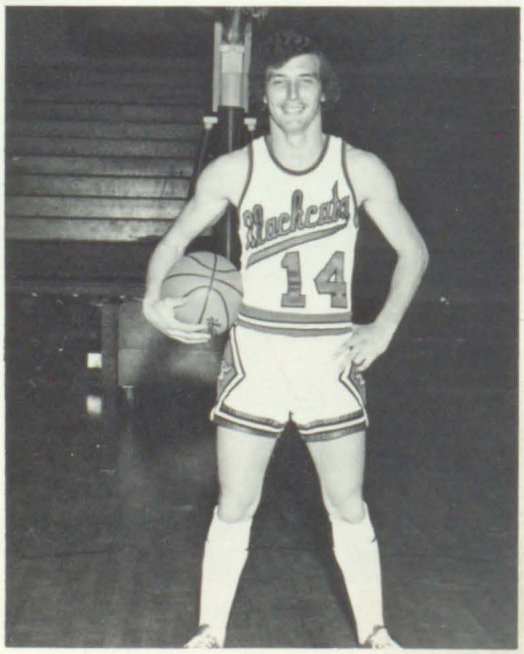

Basket-Ball

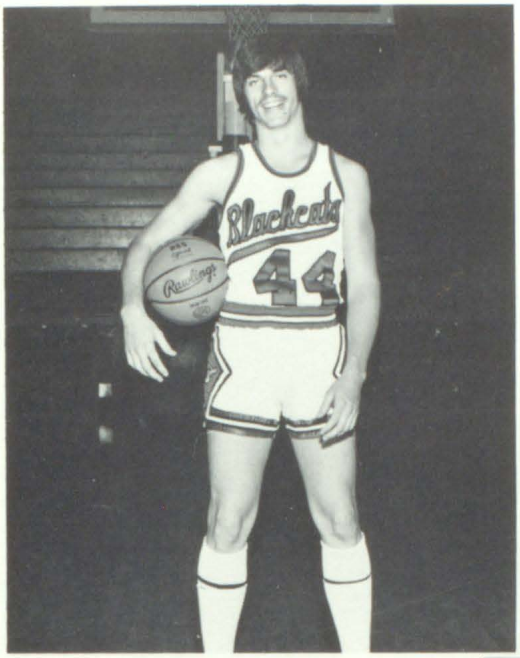

Dennis Walker
Forward

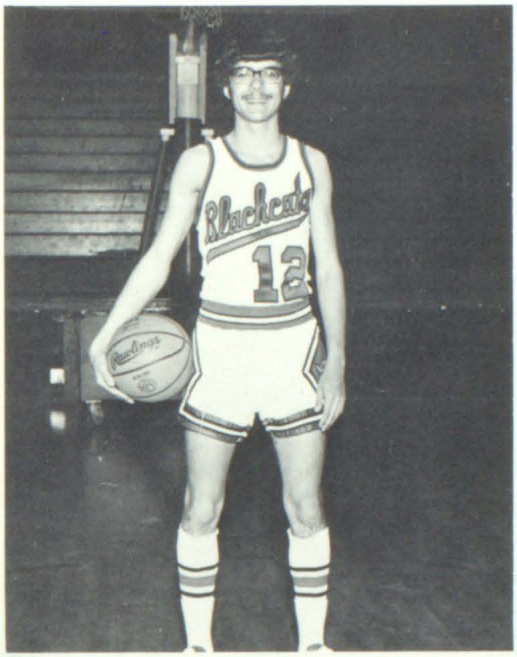

David Flanery
Guard

Harry Burchett
Guard

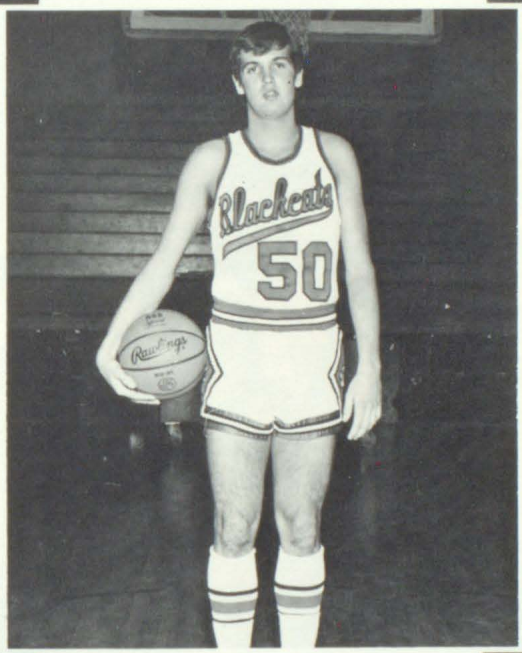

David Harrington
Forward

Mike Dixon
Forward

Varsity Basketball

ROW ONE, Left to Right: Margie Jaggers, Kim Shannon, Janie Branham, Susan Wells, Julie Bolling, Nina Fannin, Paula Goble, Kim Steffey, Kim Alexander, Beth Martin. ROW TWO: Mike Dixon, Dale Jaggers, David Flanery, Harry Lee Burchett, Danny Layne. THIRD ROW: Assistant Coach, Ronald Robinson, Kippy McNally, Dennis Walker, Gorman Collins, David Harrington, Rob Herrick, Bill Bob Calihan, Manager, and Head Basketball Coach, Fred Setser.

A Team

Linda Setser, Coach; Danita Risner, Bridget Clay, Edith Meadows, Josephine Hackworth, Barbara Hackworth, Donna Patrick, Joan Ousley, Polly Garrett, Tammy DeRossett, Debbie Newberry, Ruth Wills and Dianna Campbell, Managers.

B Team

FIRST ROW: Betsy Davis, Melissa Akers, Glenda Tackett, Charolette Wells. SECOND ROW: Ruth Wills and Dianna Campbell, Managers; Cheryl Wills, Dianna Shepherd, Libby Goble, Marqetta Burchett, Linda Setser, Coach.

Blackcat Trophies 73-74

Girls Track

LEFT TO RIGHT: Linda Setser, Coach; Bridget Clay, Edith Meadows, Josephine Hackworth, Barbara Hackworth, Nina Fannin, Marquetia Burchett, Libby Goble, Paula Goble, Debbie Newberry, Kim Shannon.

Girls Golf

LEFT TO RIGHT: Kim Alexander, Terry McGlung, Pat Sturgill, Lynn Weddle, Sherry Music, Susie Wright, Linda Baldridge, Kay Brown, Laura Brackett.

John McCauley, Jim Bill Frasure, Philip Greene.

Boys Golf

Team Record	Won	Lost	Tied
	12	2	0

Individual Record	Won	Lost	Tied
John McCauley	10	2	2
Philip Green	10	3	1
Jim B. Frasure	8	3	0

P. H. S. Golf Team finished third in the Sandy Valley Conference.

The National Honor Society is sponsored by the National Association of Secondary School Principals. It is based on the principles of Scholarship, Character, Leadership, and Service.

Lillian McDonald Chapter Of the National Honor Society

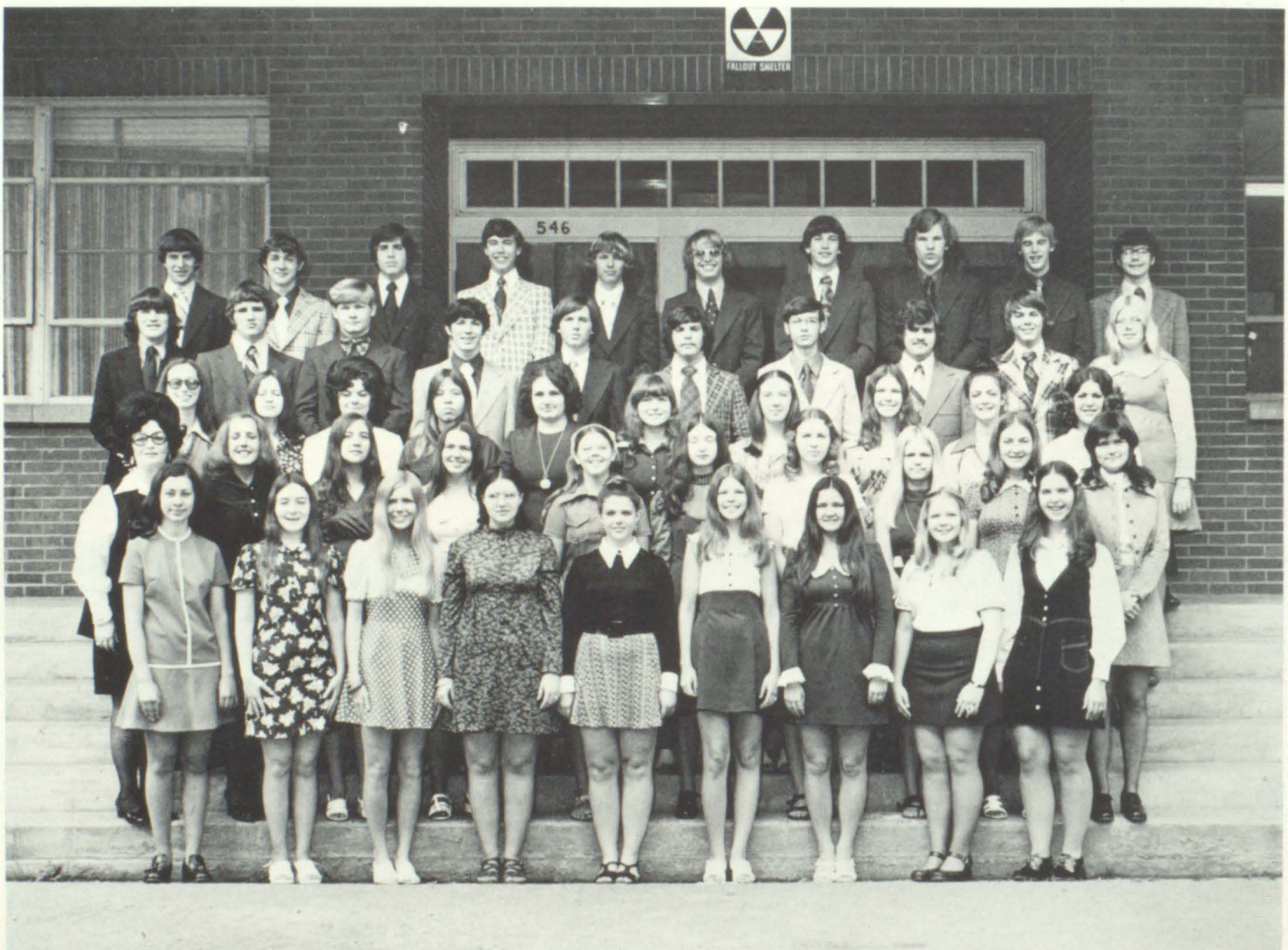

The 1974 installation of the new members of the National Honor Society of Prestonsburg High School gymnasium. The installation was conducted by senior members of 1974. ROW ONE: from Left to Right: Sandra Ousley, Dorita Hubbard, Martha Shepherd, Nancy Venters, Janie Beverly, Carol Music, Jonell Tackett, Bernadine Wells, Debbie Davidson. ROW TWO: Mrs. Doris Prater, Susan Martin, Barbara Ratliff, Kathy Murphy, Toni Beverly, Kathy Harris, Demetra Slone, Sharon Shepherd, Lori Gradner, Dora Webb. ROW THREE: Holly Leach, Brenda Baldridge, Wanda McGlone, Laura Weddle, Rose Mocklar, Debbie Fannin, Rose Sammons, Julie Bolling, Toni R. Brown, Linda Godsey. ROW FOUR: Benjie Caudill, David Shepherd, Greg Spradlin, Frankie Gray, Wayne Gearheart, Mitch Kalos, Lloyd Sammons, Greg Wells, Brad Kalos, Missy Hicks. ROW FIVE: Harry L. Burchett, Dell Jaggers, Blake Burchett, Robert Herrick, Larry Brown, Gary Brown, Greg Herrick, Derick Hicks, Kippy McNally, David Flanery.

DAR Citizen

Presenting the Good Citizen Pin to Miss Laura Lynn Weddle for the John Graham Chapter, Daughters of American Revolution of Prestonsburg, was Regent, Mrs. J. Frank Prestonsburg, was Regent, Mrs. J. Frank Preston. The senior girl chosen for this award must exhibit to an outstanding degree qualities of leadership, dependability, service, and patriotism. Miss Weddle is the daughter of Mr. and Mrs. Leo Weddle of Prestonsburg.

Outstanding Teen-agers

The Outstanding Teenagers of America recognize outstanding members of the Senior Class of Prestonsburg High School. This group of Seniors has been elected based upon the student's academic standing, leadership, service to school and community and citizenship. This group is advised by Franses Brackett and Edgar Craft. The seniors elected are: ROW ONE, From Left to Right: Susan Martin, Bernadine Wells, Toni Beverly, Laura Weddle. ROW TWO: Blake Burchett, Robert Herrick, Harry Burchett, Bell Jaggers, Kippy McNally and David Flanery.

Who's Who
Among American High School Students

Who's Who Among American High School Students recognizes outstanding members of the senior class of Prestonsburg High School who have demonstrated leadership in academics, athletics, extra-curricular activities, or community services. The purpose of WHO'S WHO AMONG AMERICAN HIGH SCHOOL STUDENTS is to provide recognition on a national basis for the positive achievements of our nation's meritorious high school students. The seniors elected are: ROW ONE, Left to Right: Susan Martin, Jennifer Jones, Patricia Watson, Bernadine Wells, Toni Beverly, Lynn Weddle. ROW TWO: Holly Leach, Blake Burchett, Robert Herrick, Harry Lee Burchett, Dell Jaggers, Kippy McNally, Julie Bolling. ROW THREE: John Layne, Sam Hale, Phillip Greene, Benjie Caudill, Locky Lambert, John Earl Hunt, David Flanery, and Brad Kalos.

Other senior students receiving nomination for this honor were Judy Hyden, Brenda Music, Jonell Tackett, C.V. Reynolds, Mark Weddington, Connie Pelphey, Judy Tussey, Leo Whitt, Kathy Ratliff, Elisha Branham, Cheri Sword, Ben Hale, Kathy Prater, Patricia Clark, Sherry Music, Delmar Bently, Dianna Ousley, Karen Murphy, Devon Shepherd, Paul D. Williams, Carol L. Warrix, Susanne Harris, Charlene Patton, James Frasure, Onda Hunt, Thelma Hughes, Cathy Curnetta, William Hook, Don Chaffins, and Christine Prater. Advisors to the group are Frances P. Brackett and Edgar Craft.

Quill and Scroll

The purpose of the Society is to encourage and reward student achievement in journalism and school publication. The Society has always taken an active part in raising standards in this field and in directing the course in high school journalism.

Joan Johnson
Advisor–Newspaper

Sarah B. Allen
Advisor–Newspaper

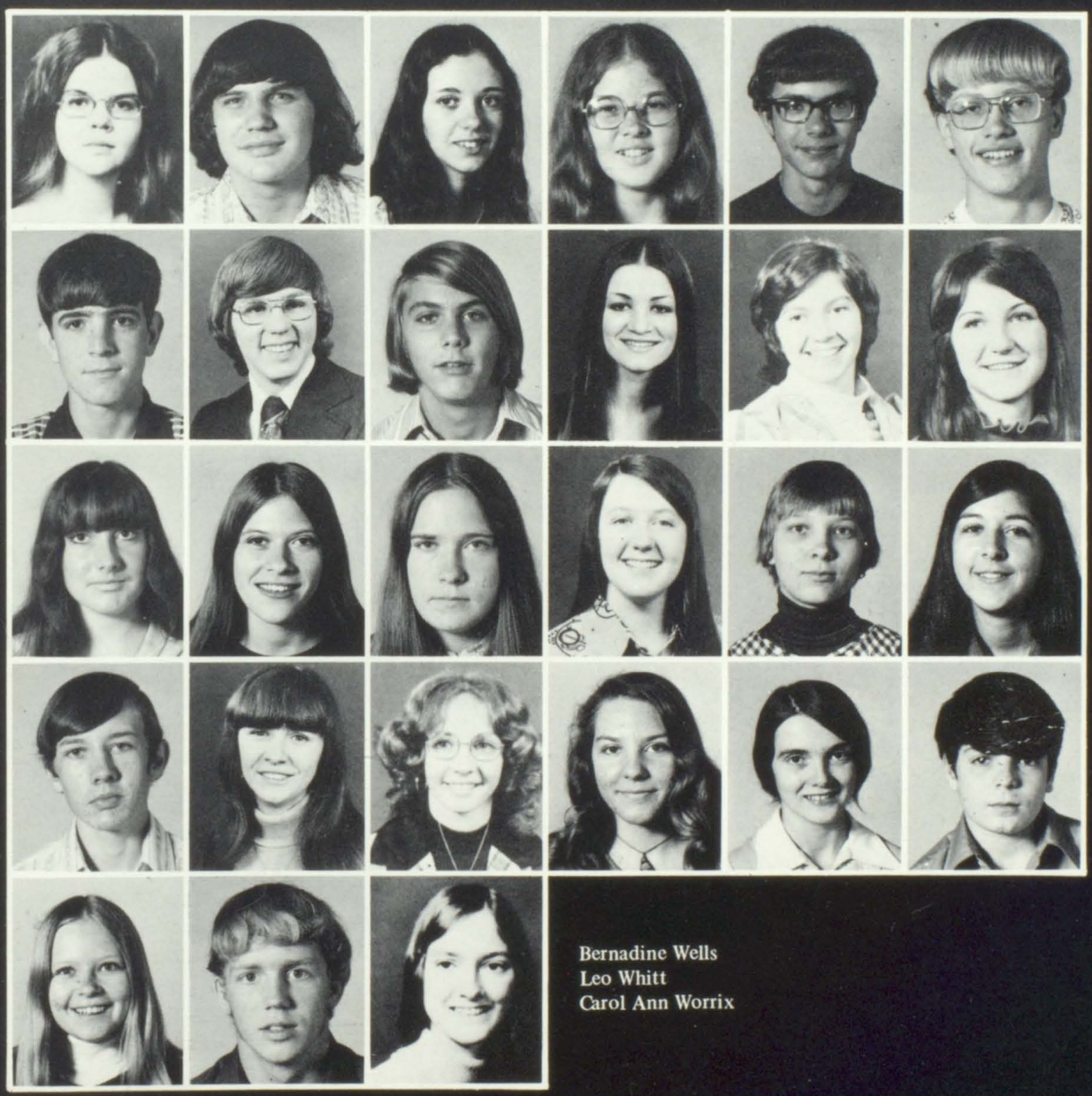

Toni Beverly
Benjie Caudill
Patricia Clark
Cathy Curnutte
David Flanery
James Frasure

John E. Hunt
Onda Hunt
Brad Kalos
Locky Lambert
Brenda Music
Sherry Music

Karen Murphy
Dianna Ousley
Christine Prater
Kathy Prater
Karen Ratliff
Kathy Ratliff

C. V. Reynolds
Devon Shepherd
Cheri Sword
Judy Tussey
Patricia Watson
Mark Weddington

Bernadine Wells
Leo Whitt
Carol Ann Worrix

The Society of Outstanding American High School Students

The purpose of The Society of Outstanding American High School Students is to further the pursuance of high academic achievement. This aim is accomplished by conducting and co-sponsoring a Scholarship and Awards Program for the highest achievers in secondary school, and by attaining recognition for these honor students. The Scholarship program is the largest of its kind in America and members of The Society of Outstanding American High School Students will compete for $8000,000 of Scholarships.

The following seniors were elected. ROW ONE, From Left to Right: Susan Martin, Patricia Watson, Bernadine Wells, Toni Beverly, Lynn Weddle. ROW TWO: Blake Burchett, Robert Herrick, Harry Lee Burchett, Dell Jaggers, Kippy McNally, Julie Bolling. ROW THREE: John Layne, Sam Hale, Phillip Greene, Benjie Caudill, and David Flanery. Advisors are Frances P. Brackett and Edgar Craft.

Faculty Recognizes Outstanding Seniors

Toni Beverly

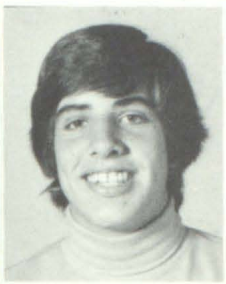

Blake Burchett

TONI BEVERLY, National Honor Society recording secretary, society of Outstanding American High School Students, Who's Who Among American High School Students, Home Economics Award, Woodsman of the World American History Trophy, Student Council representative, FHA Historian (1 year), KFWC award, advisor to President of Teens Who Care Club (2 years), FHA (3 years), Teens Who Care, Beta Club (1 year).

BLAKE BURCHETT, Pep Club, National Honor Society, Who's Who Among American High School Students, Outstanding Teenager of America, Varsity Football (3 years), President of Co-Ed-Y (2 years), Vice-President of Co-Ed-Y (1 year), Best Speaker in General Assembly at KUNA, Key Club, Track team (3 years), Basketball (1 year), Statistics of Basketball Team (2 years), Eagle Scout, member of St. Theodore Catholic Church, Society of Outstanding American High School Students, Beta Club, Glee Club, Freshman Football and Basketball.

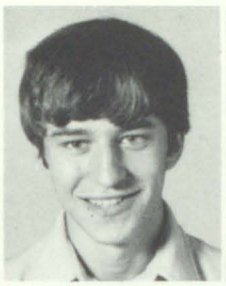

Harry L. Burchett

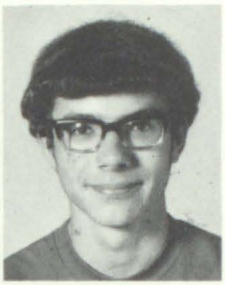

David Flanery

HARRY L. BURCHETT, National Honor Society, Outstanding Teenager of America, Who's Who Among American High School Students, Society of Outstanding American High School Students, Varsity Football (1 year), Varsity Basketball (3 years), Beta Club, Pep Club, Co-Ed-Y, Glee Club, Science Club, Track (3 years).

DAVID FLANERY, Vice-President Junior Class, Vice-President Senior Class, Vice-President of National Honor Society, President Student Council, Spanish I and II medals, Algebra I and II medals, Geometry medal, Biology medal, National Honor Society, Who's Who Among American High School Students, 2 Basketball letters, 2 varsity track letters, Band (4 years), Chorus (2 years), Received Scholar-Athlete award in basketball, National Merit Semi-Finalist, Quill and Scroll, Beta Club, Society of Outstanding American High School Students.

Robert Herrick

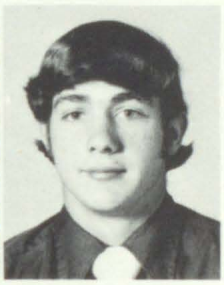

Dell Jaggers

ROBERT HERRICK, National Honor Society, Who's Who Among American High School Students, Society of Outstanding American High School Students, Glee Club, Vice-President of the Latin Club, member of the First Methodist Church, Youth Choir, Vice-President of U.M.Y.F., Varsity Basketball (3 years), Varsity Baseball (4 years), Beta Club, member of "The Late Arrivals", Football Statistician.

DELL JAGGERS, President of Senior Class, President of National Honor Society, Who's Who Among American High School Students, Outstanding Senior, Outstanding Teenagers of America, President of Junior Class, Good News Club (2 years), Key Club, President of Good News Club, served as Vice-President and Chaplain of Co-Ed-Y, Varsity football (3 years), Co-Captain of football team, varsity basketball (3 years), varsity baseball (3 years), All-district Tournament 1974 (baseball), 110% player trophy (baseball), merit scholar athlete award (baseball), track team (1 year), freshmen football and basketball teams, member of Baptist Youth Choir, President of Irene Cole Memorial Baptist Church Youth group, Mr. Blackcat of 1973, Society of Outstanding American High School Students, voted Best-All-Around.

Susan Martin

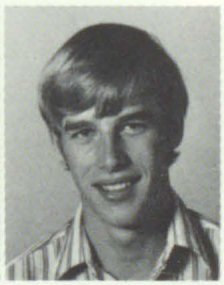

Kippy McNally

SUSAN MARTIN, President of Senior Homeroom, Secretary of Co-Ed-Y, Vice-President of Co-Ed-Y Club, National Honor Society, Outstanding Teenagers of America, Society of Outstanding High School Seniors, English II award, Typing I award, Superior rating on piano solo in Music Festival, Junior usher at 1974 graduation, Spanish certificate of Merit, Beta Club, Who's Who Among High School Students, Member of Irene Cole Memorial Baptist Church, Youth Choir, Accompanist for Junior Choir, Science Club, Pep Club, Good News Club, member of Marching and Concert Band (6 years).

KIPPY MC NALLY, National Honor Society, Who's Who Among American High School Students, Society of Outstanding American High School Students, 4 letters in basketball, 2 letters in baseball, Courier Journal Honorable mention 1973-74, member of Prestonsburg Church of Christ, Latin Club (1 year), Pep Club (4 years), Beta Club, Captain of Basketball team (2 years), All-district team Basketball, All-Regional Team Basketball, All-Sandy-Valley Conference, All-District team in baseball.

Bernadine Wells

Lynn Weddle

BERNADINE WELLS, Band (5 years), Majorette (2 years), Science Club (1 year), Secretary of Pep Club, Pep Club (2 years), President of Quill and Scroll, Teens Who Care, Junior Prom Committee, Spanish I award, Correspondent Secretary of the National Honor Society, Sophomore editor of Yearbook, Who's Who Among American High School Students, Outstanding Teenagers of America, Good News Club (1 year), Chess Club, Beta Club, Careers Club, member of Lancer Baptist Church and Choir.

LYNN WEDDLE, National Honor Society, Society of Outstanding American High School Students, Who's Who Among American High School Students, DAR award, basketball medal, speech award, English III award, French I award, Chorus (3 years), Teens Who Care, girls' golf club (2 years), Spanish I award, Good News Club (2 years), Conservation Essay winner in county, Co-Ed-Y, Track team (1 year.).

Old Memories . . .

1974

1975

SENIOR CLASS OFFICERS

Dell Jaggers—President
Sheri Sword—Treasurer
Julie Bolling—Secretary
David Flanery—Vice-President

Friends, I will remember you
Think of you, pray for you
And when another day is through
I'll still be friends with you.

. . . With New Beginnings

The fabulous 50's still hold much in store for the Seniors of '75.

Seniors of '75

Novania Akers
"Vanie"
Be myself
Barbara Ann Allen
"Barb"
Live a happy life
Teresa Ann Allen
"Peanut"
Be a race car driver.
James Arms
"Legs"

Donna Marie Bassett
"Donna"
Live, love and be happy
Delmar Bentley
"Delma"
Join the navy
Toni Kay Beverly
"Bone"
All American Redhead
Gary Blackburn
"Bird"
Used tooth pick dealer

Julienna Leigh Bolling
"Puddles"
To become a Psychiatrist
Barbara Branham
"Barb"
Registered Nurse
Elisha Branham, Jr.
"Kalija"
To live a happy and successful life
Janie Branham
"O.J."
Be a contractor's contractor

Roy Branham
"Leroy"
Professional Drunk
Judith Lynn Brown
"Lu-Lu"
See sunshine in Paducah
Ronnie Gene Bryant
"Ronnie"
Get married and live a happy life.
Barbara Burchett
"Barbie"
Have a meaningful life.

Blake Burchett
"Arbuckle"
Dentistry
Carol Burchett
"Carol"
Be a hothing
Emma Juanita Burchett
"Juanita"
Head of tall women's association
Harry Lee Burchett
"Pismire"
Dentistry

Sandi Burchett
"Big-Un"
Live, Love, and be happy
Gary Randal Burruss
"Ole"
N.W.A. World Champion
Robert Caines
"Bob"
Bootlegger of Little Paint
David Calhoun
"Big Moe"
King of Coonhounds

Mike Calhoun
"Zig"
Roller Derby King
Wallace Calhoun
"Wallace"
William R. Callihan
"Bill"
Mortician
Steve Campbell
"Marv"
Manager of Ray Howard Furniture Co.

Benji Caudill
"McDowell"
Law
Don Chaffin
"Brooker"
Preacher
Bradis E. Childers
"Bradis"
Graduate
Earl A. Cline
"Fort Knox"
Alcoholic

Jennifer Jones and Jim Bill Frasure try to pick a dance step on the table.

David Flanery and Jonell Tackett are definitely most talented at P-Burg High.

Patricia Louise Clark
"Tishie"
Make life worth living
Timothy L. Coleman
"Coal Buckett"
Electronic Technician
Belva Collins
"Big B"
Truck Driver
Edmond Collins
"Er Mar"
Own the Pool Room

Judy Ann Collins
"Smokey"
Take Honeycutt's place as band director
Gorman Collins
"Big Gorm"
Ladies underwear salesman
Ronald Ray Cornette
"Ronnie"
Be a Musician
Brian Keith Crider
"Cowboy"
Stock car driver

Love is . . . Bernadine Wells and David Shepherd as cutest couple.

Henry P. Crider
"Tucker"
Train Flies
Sandra Lee Crisp
"Sandy"
Stay Happy
Billy Curnutte, Jr.
"Newt"
Governor of Auxier
Cathy Ann Curnutte
"Noot"
Turn Auxier into a Metropolis

Clyde DeRossett
Tammy DeRossett
James Kenton Dickerson
"Birdlegs"
Optometrist
Keith Dingus
"Keith"
Live a good life

Willis Conley Draughn
"Willis"
Pharmacist
Jerry Fannin
"Golden Fannin"
David Flanery
"Doc"
Certified Public Accountant
Wilma Foley
"Wilmer"
Coonhunter's wife

Always there to open the door or whatever else you may need are Ben Hale and Holly Leach, Most Dependable.

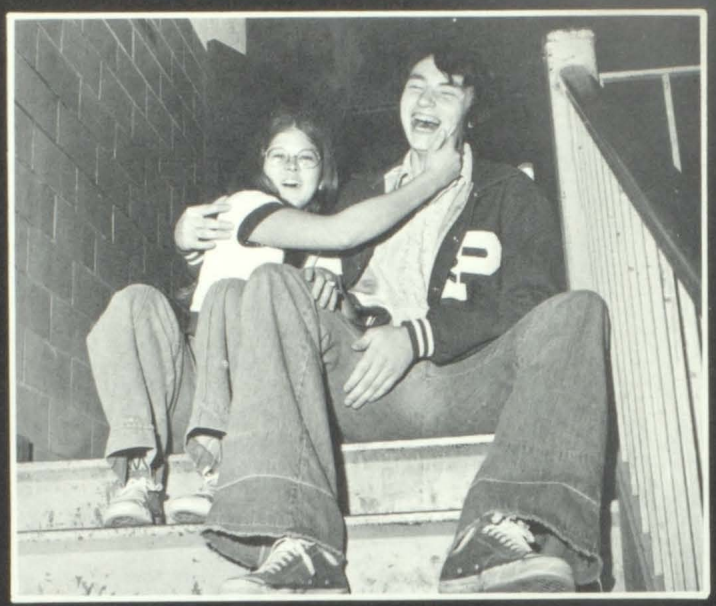

Everyone agrees that Cathy Curnutte and Gorman Collins are definitely the Biggest Flirts of the Senior Class.

James William Frasure
"Fly"
Get to school on time
Paulette Garrett
"Polly"
Love em hard
Charles William Gibson
"Chuck"
Ride a motorcycle
Frankie G. Goble
"Frank"
Be a great hunter

Michael Goble
"Goble"
Make Debbie happy
Paula Ann Goble
"O.J."
Cheerleader for Buffalo Bills
David Goodman
"Mouse"
To become a rat
Glenda Sue Gray
"Peanut"
Live a happy life

Philip Dale Greene
"Big Phil"
Go to Vandy
Charles W. Hackworth
"Skeeter"
Recycle Bandades
David Hackworth
"Dave"
Go to Mayo
Josephine Hackworth
"Josie"
Strive for a satisfying life

Ronnie Hackworth
"Ron"
State Police
Benjamin Lee Hale
"Ben"
College graduate
Mary S. Hale
"Mash"
Mayor of Strip Mine "Holler"
Samuel S. Hale
"Sammy"
Play for the Bengels

Linda Joyce Hall
"Lynn"
Get married and live a happy life
Rita Hall
"Peter"
Be a real Walker
David Ace Harrington
"Brick"
Be successful
Amy Harris
"Amy"
Love EM and Leave EM

Lisa Suzanne Harris
"Suzanne"
Robert B. Herrick
"Berkley.."
Engineer
Mark Rodney Holbrook
"Gut"
Sophisticated International Playboy
William Hook

Sherri Horn
"Motor Mouth"
Make L.H.C. happy
Don Hughes
"Chi"
Make it happen
Thelma Ann Hughes
"Thelma Lou"
To make the most of life
Kim Howell

No matter where they are, Missy Lafferty and Jimmy Wright show that they possess Best Personality at P.H.S.

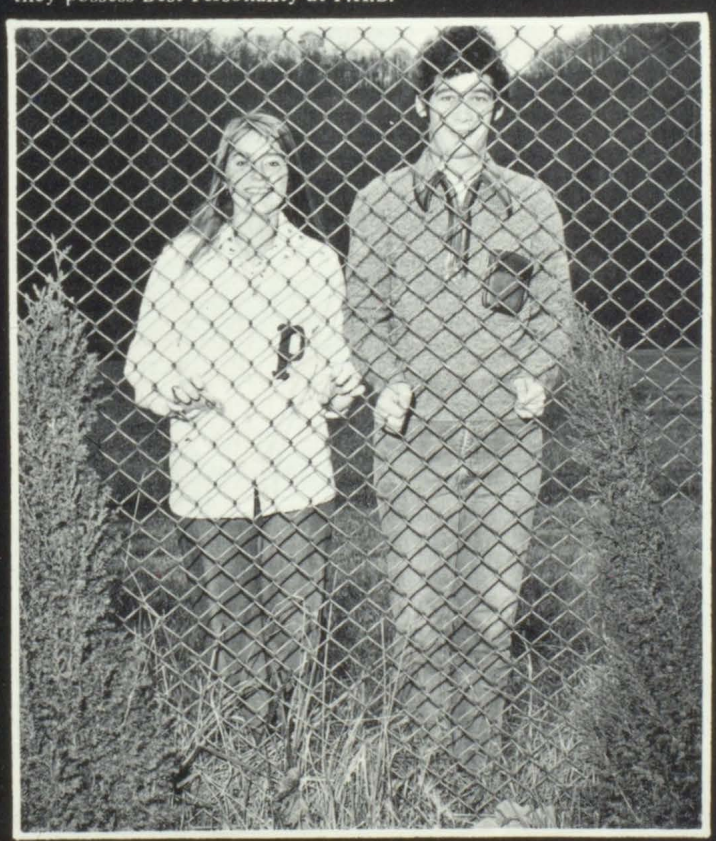

John Earl Hunt
"Red"
To be a lawyer and make a "Cool Million

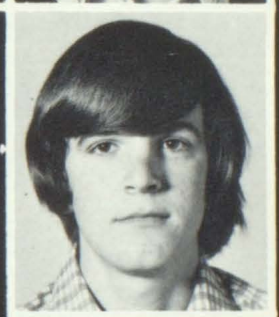

Onda Lowe Hunt, Jr.
"Bug"
Make it through college

Judy Hyden
"Little Hyden"
Leave P-Burg

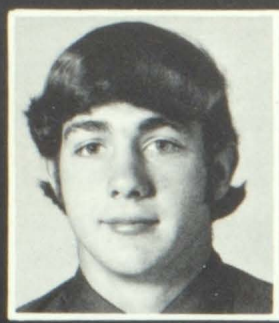

Dell Jaggers
"Jaggers"
Civil Engineer

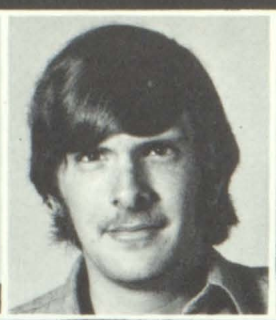

Marvin Jervis
"Melvin"
Own an IGA

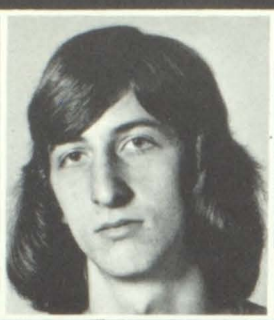

Terry Jewell
"Stretch"
Be biggest drunk in Dwale

Tresa Lynn Johnson
"Grove"
To be number 1 on Jr's list

Jennifer Gwenn Jones
"Jenny Gwenn"
Professional Queen

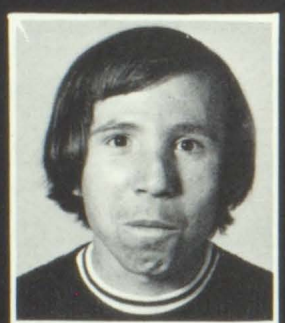

Ricky Joseph
"Rick"
Get out of school

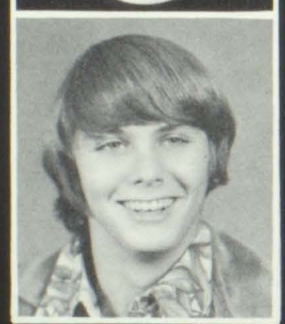

Bradley Gus Kalos
"Gus"
Lawyer

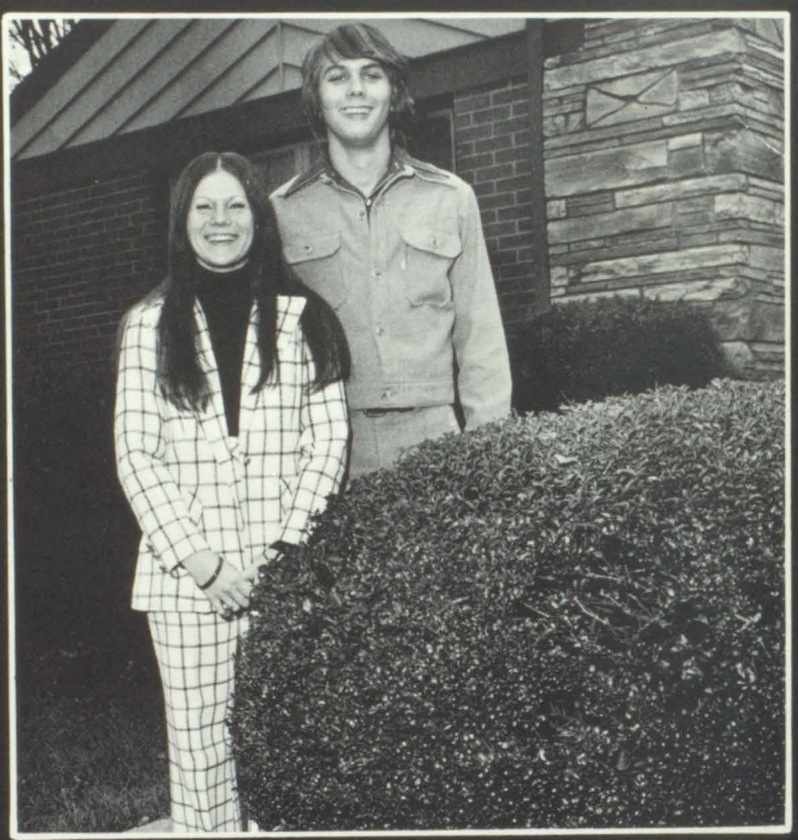

As anyone can tell, Brad Kalos and Janie Branham are P.H.S.'s Best Dressed Students.

Melissa Lee Lafferty
"Hitler"
Follow in the foot of Honeycutt

Lisa Jean Lambert
"Jean"
Live to see what tomorrow might bring

Locky Lambert

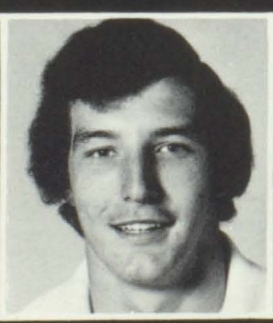

Danny Lee Layne
"Layne"
Play football for Buffalo Bills

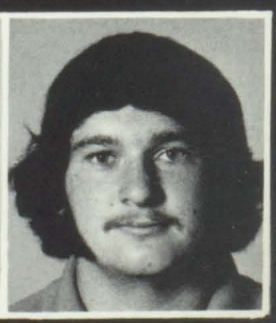

John Layne
"Big John"
Go to college

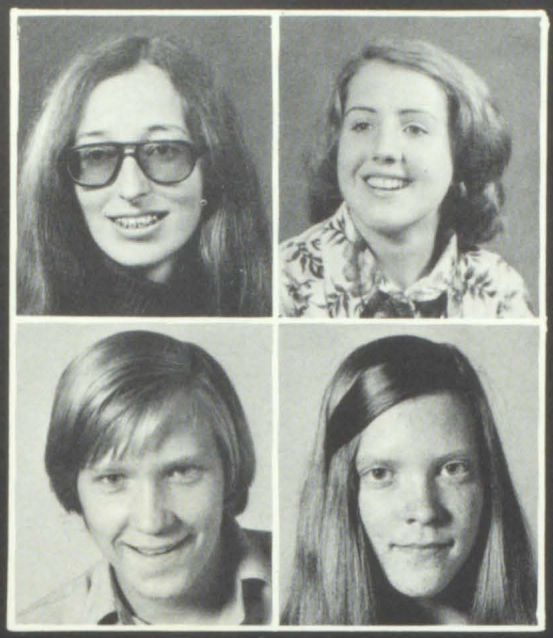

Holly Lynn Leach
"Lurch"
Mascot for Bengals
Susan Vaughn Martin
"Rebel"
Live life to its fullest

David Maynard
"Maine"
Prestonsburg Bum
Linda Carol Maynard
"Lindie Lou"
Be happy

Cheri Sword and Dell Jaggers were unanimously chosen Best-All-Around by the students of PHS.

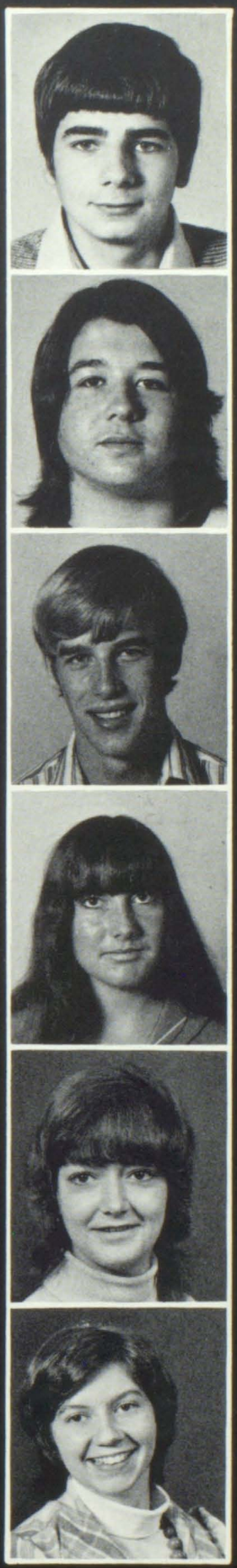

Mike McCormick
"Mike"
Go to PCC

Beverly McGuire
"Foolge"
Mayor of Black Bottom

Kippy McNalley
"Kipper"
Be an Accountant

Karen Jonell Murphy
"Tigger!"
Window Washer

Sherri Dean Murray
"Little Dean"
Stay Happy

Brenda J. Music
"Brender"
Build Obstacle Courses

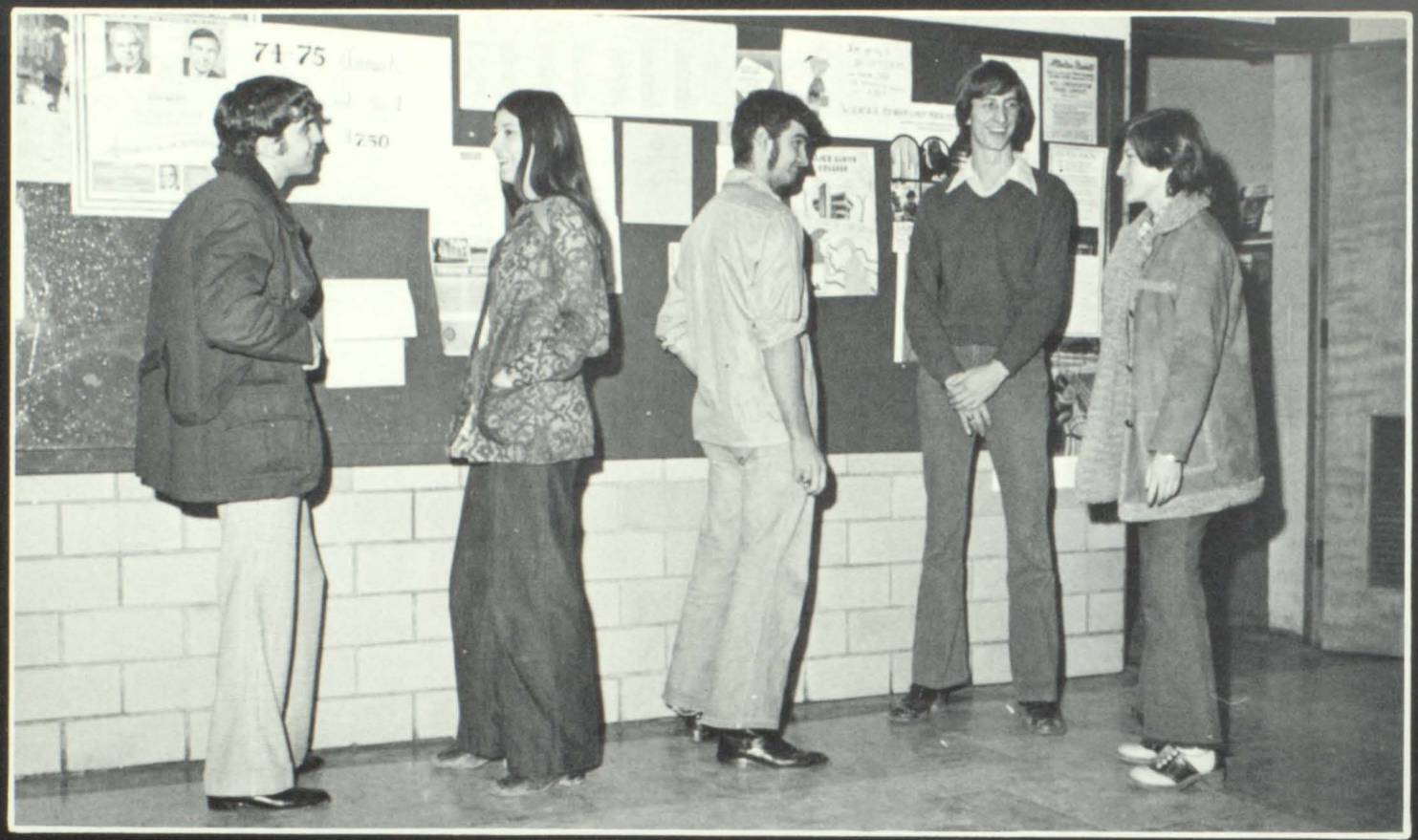

Ronnie Bryant, Bonnie Pitts, Billy Robinson, Terry Jewell, and Lena Stratton enjoy talking among themselves between classes.

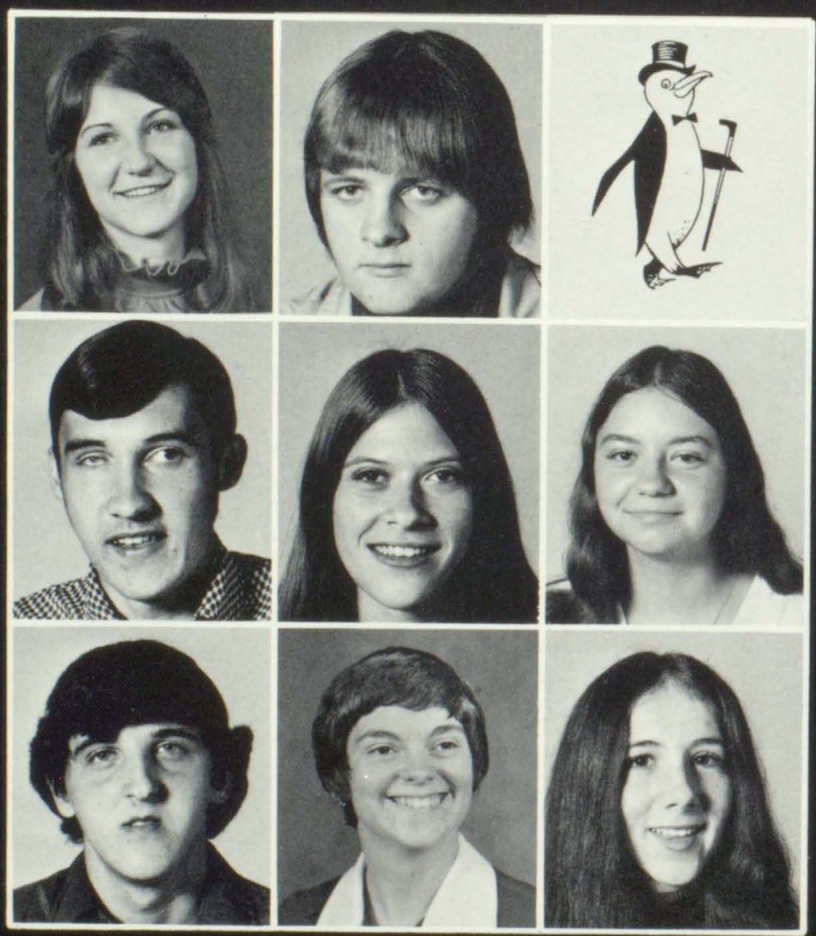

Sherry Lynn Music
"Muse"
Tennis Pro
Kenneth Michael Necessary
"Elliot"
Live happy, love hard, and die old.
Danney Oney
"Danney"
Be happy

Delmar Lee Ousley
"Oscar"
Future manager of IGA
Dianna Ousley
"Diann"
Stop getting "Funny notions"
Kathy Horne Ousley
"Kathy"
Live a happy life

Perry Ousley
"Wirehead"
Professional Coonhunter
Charlene Patton
"Charlie"
Registered Nurse
Connie Pelphrey
"Connie"
Be happy

Patricia Perry
"Patty"
Live, Love, and be Happy
Jolene Prater
"Jo"
Live, Love, and be Happy
Kathy Jo Prater
"Jose"
Live in the little white Subaro
Bonnie Pitts
"Mousey"
Go to Mayo

Connie Pitts
"Connie"
Be a police woman
Christine Prater
"Chris"
To succeed
Glenda Kaye Pitts
"Flossy"
Live happy, love hard, and die old.
William Popp
"Bill"
Truck driver and Diesel Mechanic

Richard Gordan Price
"Goafer"
Truck driver
Linda Sue Ramey
"Penny-Winkle"
Be a mack truck driver
Karen Denise Ratliff
"George"
Become a Medical Secretary
Kathy Ratliff
"Ratlegs"
Be happy

Patricia Watson and John Earl Hunt are starting their training as Most Likely to Succeed early by answering the phone and counting the money.

C. V. Reynolds
"C.V."
Lawyer

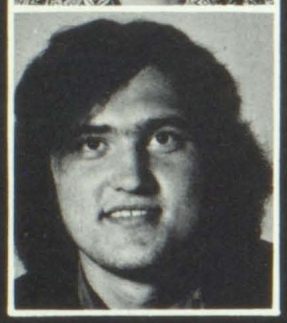

Gary Risner
"Smiley"
Ridge Run

Kim Steffey and John Layne, as most popular, wait for their many friends.

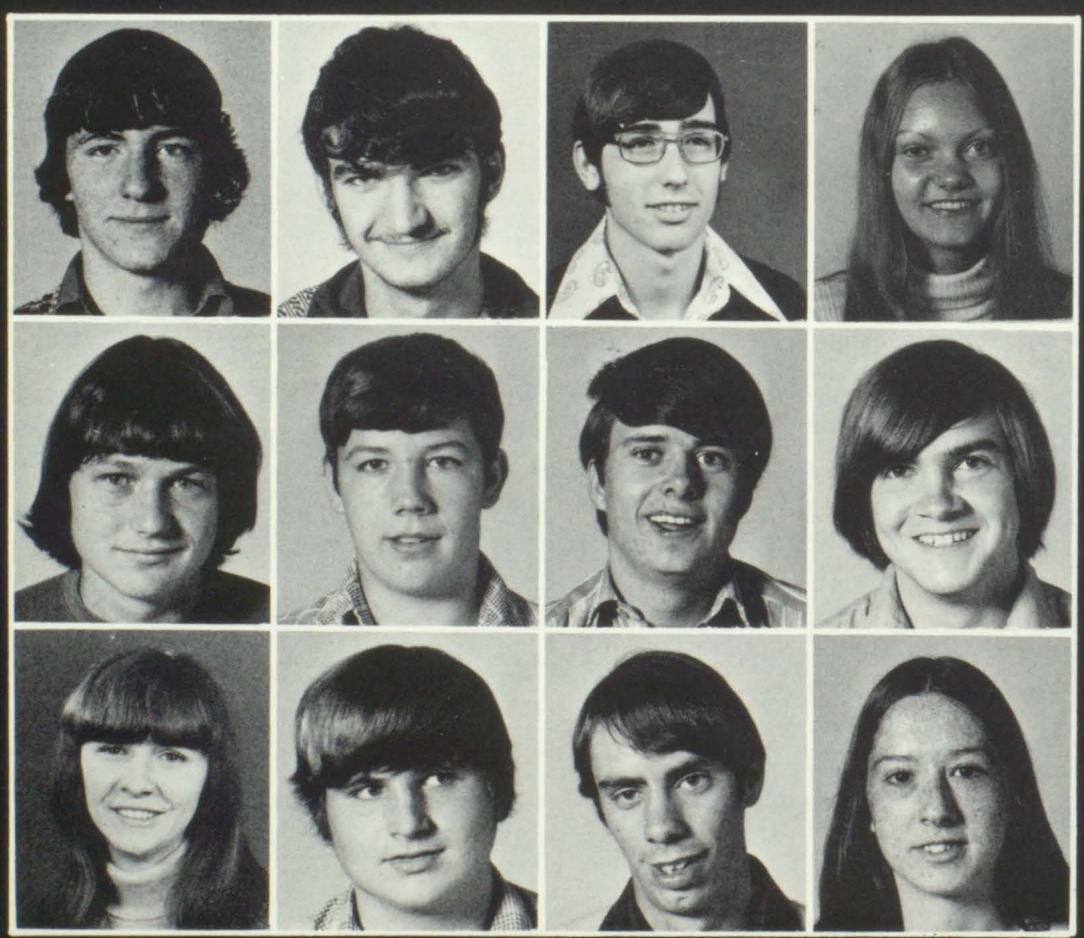

Jimmy K. Risner
"Swan diven' crow"
Welder
Billy Robinson
"Billy"
Plans to attend Trade School
Dewey LaDale Sammons
"Dewal"
To succeed in everything
Brenda Sellards
"Crickett"
Live and Learn

Henry L. Setser
"Junior"
Make Setser Builders, Setser and Son Builders
Oliver R. Setser
Jack Shell
"Jack"
Go to Africa
David Shepherd
"Flash"
Get rich and stay single

Devon Kaye Shepherd
"Shortie"
Live in a Rose Garden
Jerry Shepherd
"Sea Hawk"
Graduate
Paul Shepherd
"Shep"
To manage a store
Helen Skeens
"Helen"
Make Terry happy

Rebecca Irene Slone
"Shorty"
Success in life

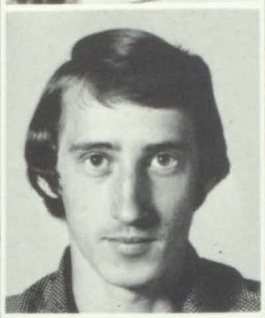

Winson Slone
"Winston"
Drive Hot-Rods

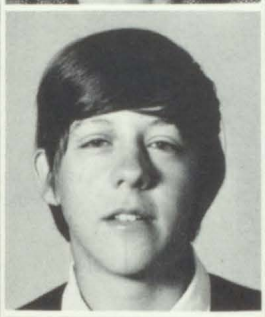

Charles Edward Sparks
"Sparkie"
To get rich

Don Stanley
"Hardrock"
Coonhunter

Kimberly Dawn Steffey
"Kim Dawn"
Eat, drink and be merry

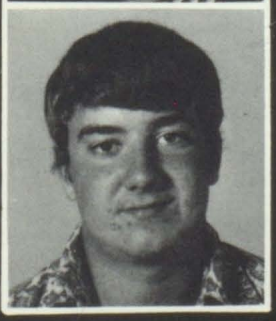

Darrell Stephens
"Doc"
State Trooper

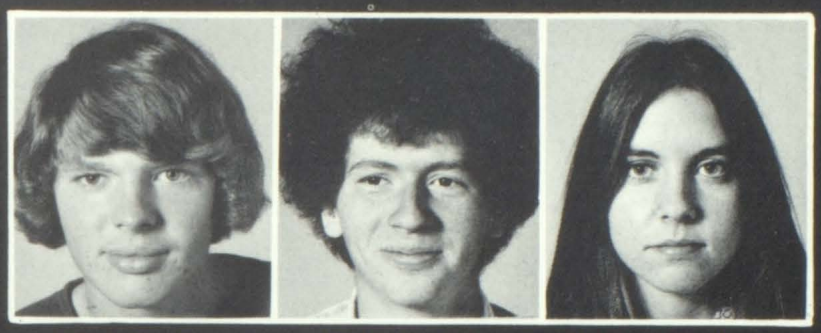

John E. Stephens
"John"

Paul B. Stephens
"Paul"

Valerie Jo Stephens
"Jo"
Paint a peaceful life

Mark Weddington and Sherry Music find time between classes to prove they are the Wittiest.

Lena Mae Stratton
"Wiener"
To be happy

Cheri Lisa Sword
"Fred-Dick"
G.M. Manufacturer

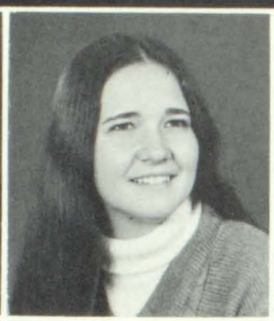

Jonell Tackett
"Jo"
Bring my kids up on Tiger Bread

Judith Lynn Tussey
"Judy"
To love life to its fullest

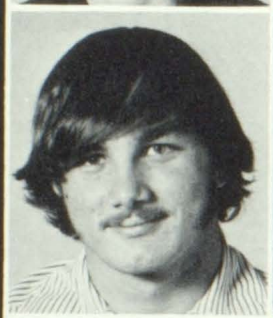

Carlos Michael Tussey
"Mike"
Make someone special happy

Sharon Vanhoose
"Moose"
To grow 24 inch antlers

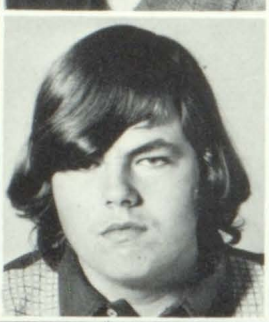

John Vaughn
"Johnny"
Go to Mayo

Cheryl Lynn Vaughn
"Cheryl"
Bottle Collector

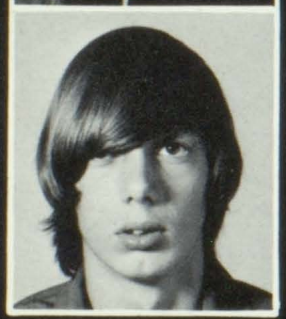

Judy Waddle
"Bug"
Legal Secretary
Vikki Lynn Waddle
"Vikki"
To keep what I have
Charles Wade Wallen
"Evil, Jr."
Professional Motor cross racer

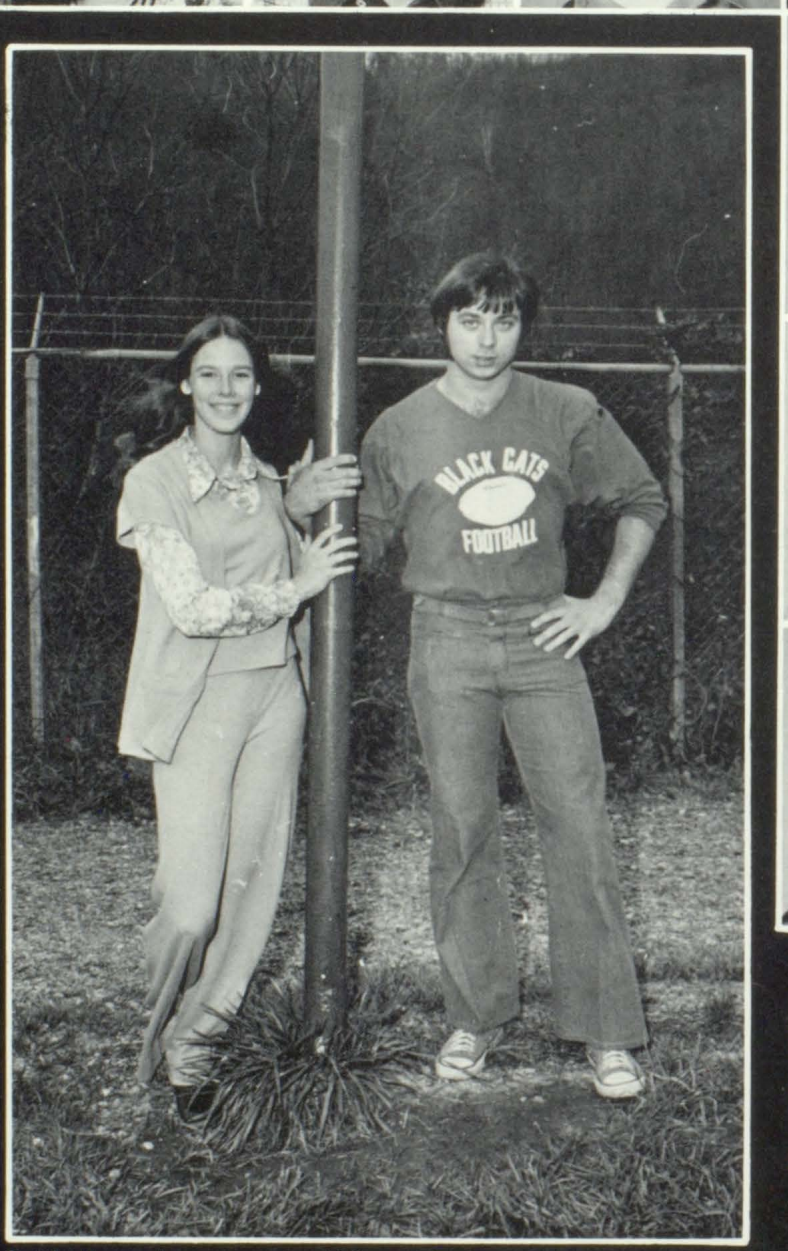

Beside the goal post, you would know anywhere that Julie Bolling and Steve Campbell are Most Athletic.

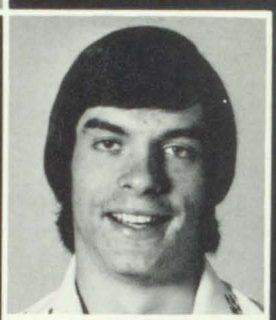

Dennis Eugene Walker
"Bambino '42'"
Head out for the big college in the sky
Patricia Carol Watson
"Tricia"
Brighten the rainbow!
Laura Lynn Weddle
"Lynn"
Special Education

Mark M. Weddington
"Mack"
Become a millionaire before the age of 30.
Bernadine DeCarla Wells
"Bean"
To graduate with a flash
Randy Wells
"Big Daddy"
Mayor of Goble Roberts
John White
"John"
White Brothers, Inc.

Judy Elaine White
"Judy"
Live happy, love hard, die old.
Leo Whitt
"Leo"
Sell monuments.
Don Whitely
"Don"
Historian of Anthropology
Paul Williams
"Paul"
V.I.P.

Gina Kay Wright
"Pooch"
Live happy, love hard, die old.
James Wesley Wright
"Hugh"
Make our Beardog catch a winner this year.
Martha Wright
"Marth"
Secretary
Carol Lynn Worrix
"Lynn Warhicks"
To be happy in life

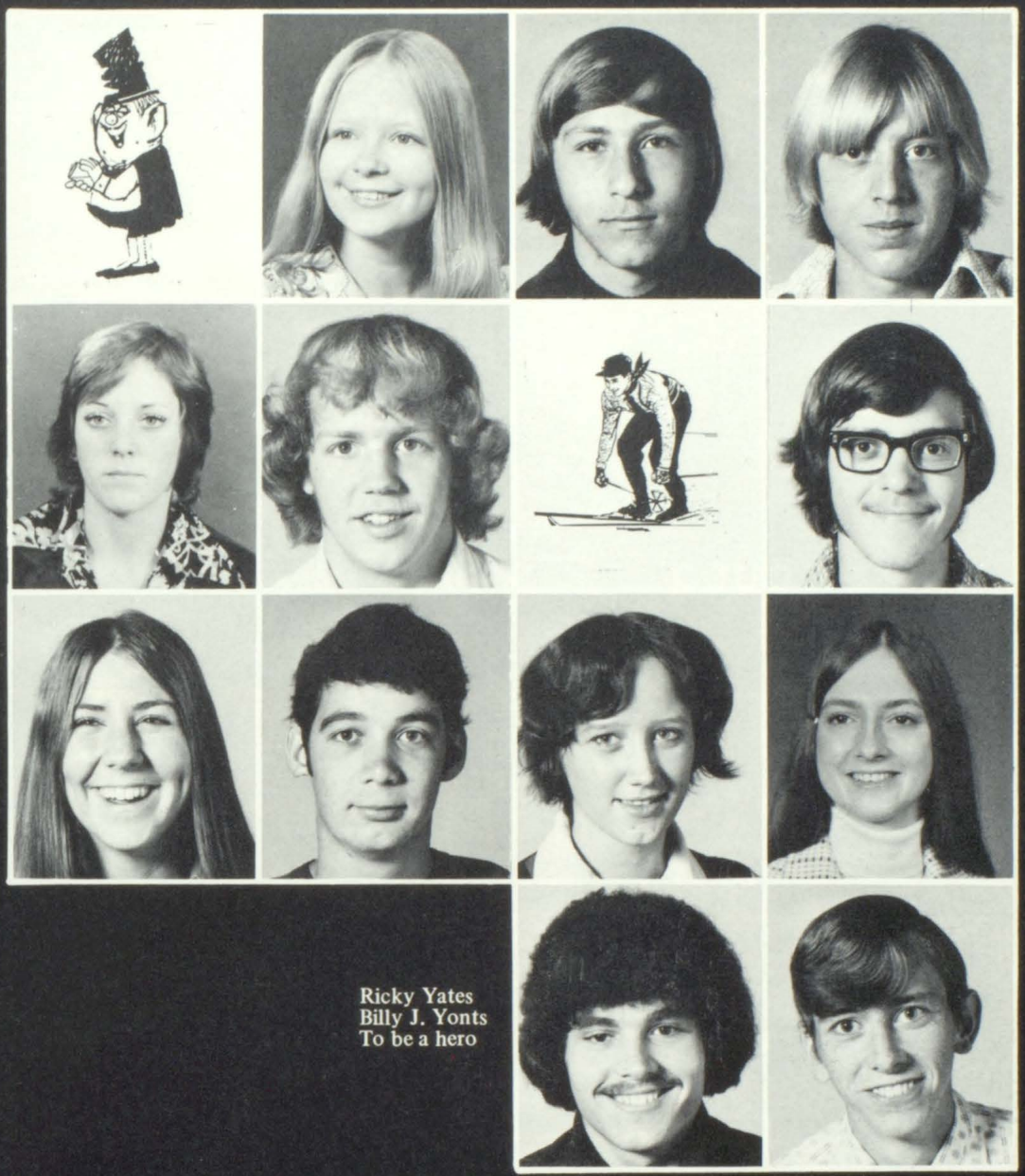

Ricky Yates
Billy J. Yonts
To be a hero

LEFT TO RIGHT: Blanche Castle, Dolly Music, Hazel Wells, Mabel Hackworth, and Mary Gayheart.

Our Juniors— Start Young

This distinguished group of "fearless leaders" are the Junior Class Officers. Their names and ranks: Pat Rorrer, secretary; Marsha Stumbo, vice-president; Mike Dixon, president; and Doug Hicks, treasurer.

Ethel Adams
Hershall Akers
Kim Alexander
Margie Alexander
Carol Allen
Julia Allen

Linda Baldridge
James Bass
Harvey Bays
Ricky Bays
Danny Bingham
Mark Boatwright

Laura Brackett
Kenny Bradley
Dan Branham
Doris Branham
Maggie Branham
Marcia Branham

Martha Branham
Gary Burchett
Gwen Burchett
Kathy Burchett
Thelma Burchett
Debbie Burke

Greg Calhoun
Randall Calhoun
Ellis Castle
Marietta Castle
Roselee Caudill
Terry Childers

Bucky Collins
Leneva Conley
Tony Conn
Drema Cornelison
Leesa Cox
Gary Crisp

Tim Crisp
Gary Crum
Navajo Daniels
Michael Davis
Bill Delong
Bart DeRossett

Jack Dingus
Mike Doxon
James Donta
Gary Dotson
Lena Fowler
Glenn Franko

Deborah Garrett
Cathy George
Danny George
Elizabeth Goble
Greg Goble
Phyllis Goble

Rita Goble
Roy Goble
Betty Grey
Degarmo Hackworth
Gracie Hale
Elizabeth Hall

Greg Hall
Jeff Hall
Tammy Hall
Debbie Hampton
Edgar Harris
Rhoda Harris

Edmond Hatfield
Vivian Haywood
Rhoda Herald
Dianna L. Hicks
Doug Hicks
Darlene Hill

James Holbrook
Della Holland
Barry Holly
Jeffery Horn
Edna Horn
Lynda Howell

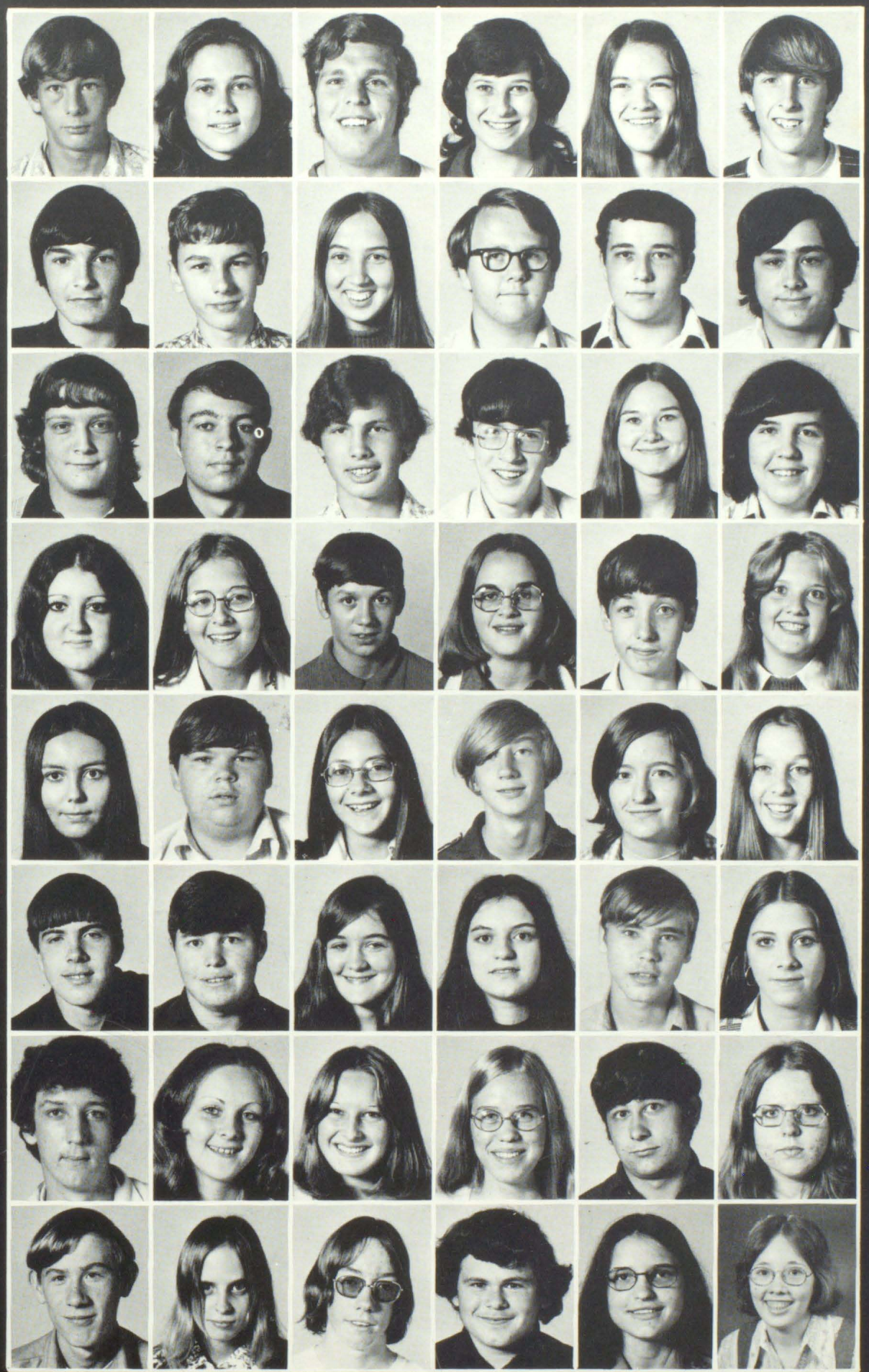

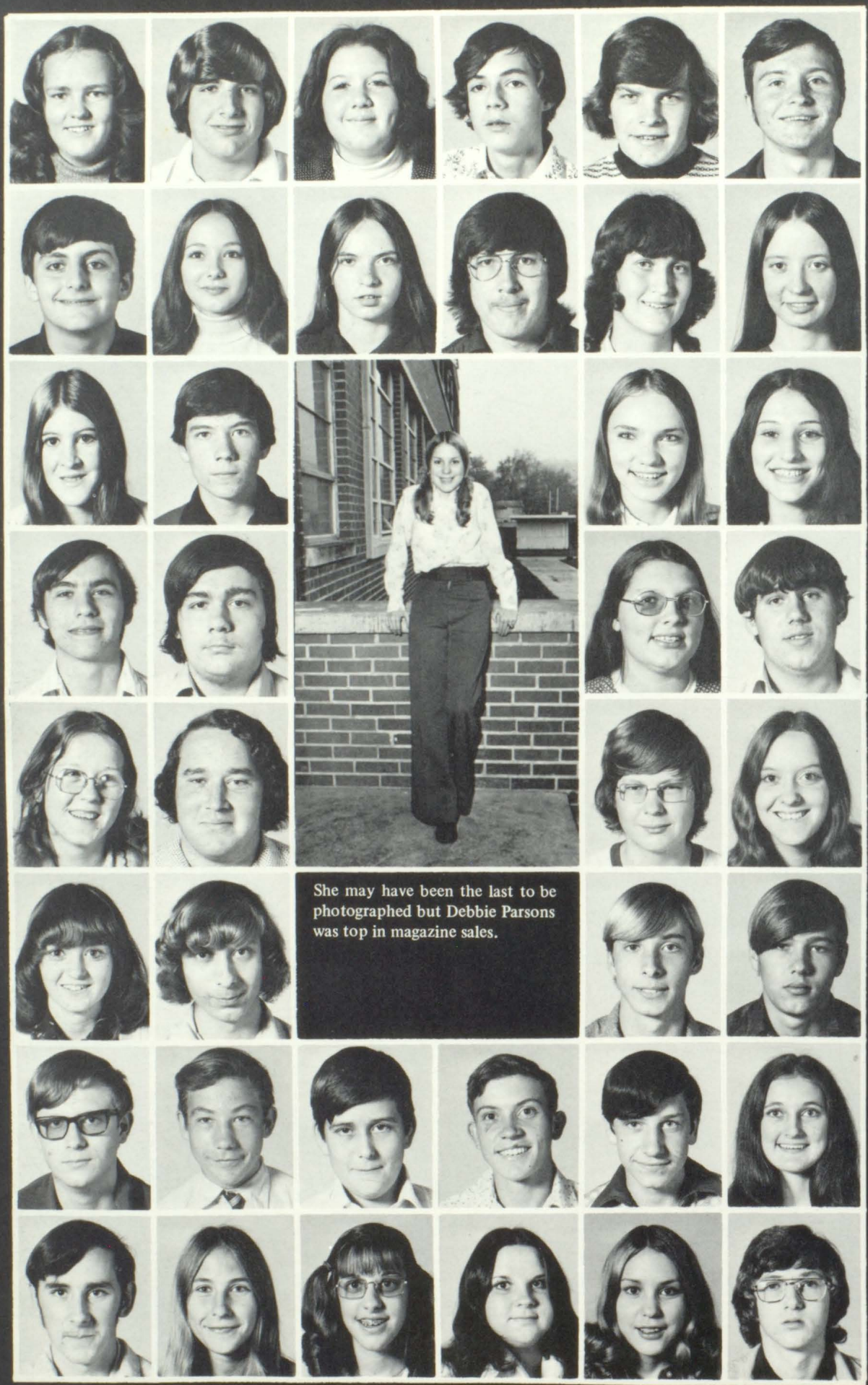

She may have been the last to be photographed but Debbie Parsons was top in magazine sales.

Dolly Huffman
Charles Hughes
Brenda Hunter
Charles Hyden
Joe T. Hyden
Larry Hyden

Samuel Isbell
Jerma Issaacs
Joetta Johnson
Kermit Joseph
Cathy Lafferty
Loretta Lafferty

Sandi Lafferty
David Lemaster
Kathy Lemaster
Peggy Lynch

Paul Magura
Paul Manuel
Glenna Marcum
Dockie Marsillett

Billie Jo May
Leslie B. May
John McCauley
Terri Mc Clung

Jackie McDowell
Tracy McGuire
John P. Meador
Jerry Miller

Ricky Miller
Paul Bert Moore
James Morrison
Roger Morrison
Donald Ray Music
Janice Newsome

Billy Ousley
Jo Ann Ousley
Libby Ousley
Sandra Ousley
Debbie Parsons
Dan Patton

Amazing isn't it! Who would have ever thought that Jack Dingus, Laura Brackett (truly surprised), Linda Baldridge, Sandi Lafferty, and Dan Patton (?) would ever be the top magazine salesmen this year?

Kenneth Patton
Forrest Porter
Steve Porter
Deborah Powers
Vernon Powers
Amos Prater

Gary Prater
Patsy Prater
Harry Ranier
Billy Reynolds
Barry Risner
Earl Robinson

Rayanna Rodebaugh
Pat Rorrer
Timothy Sammons
Elisa Scutchfield
Alta Setser
Mickey Setser

Kimberly Shannon
Diana Shepard
Wayne Shepard
Glenda Shepherd
Greg Shepherd
Debbie Sherman

Billy Slone
Elmer Slone
James A. Slone
Norma Slone
Goldia Spencer
Ronnie Stanley

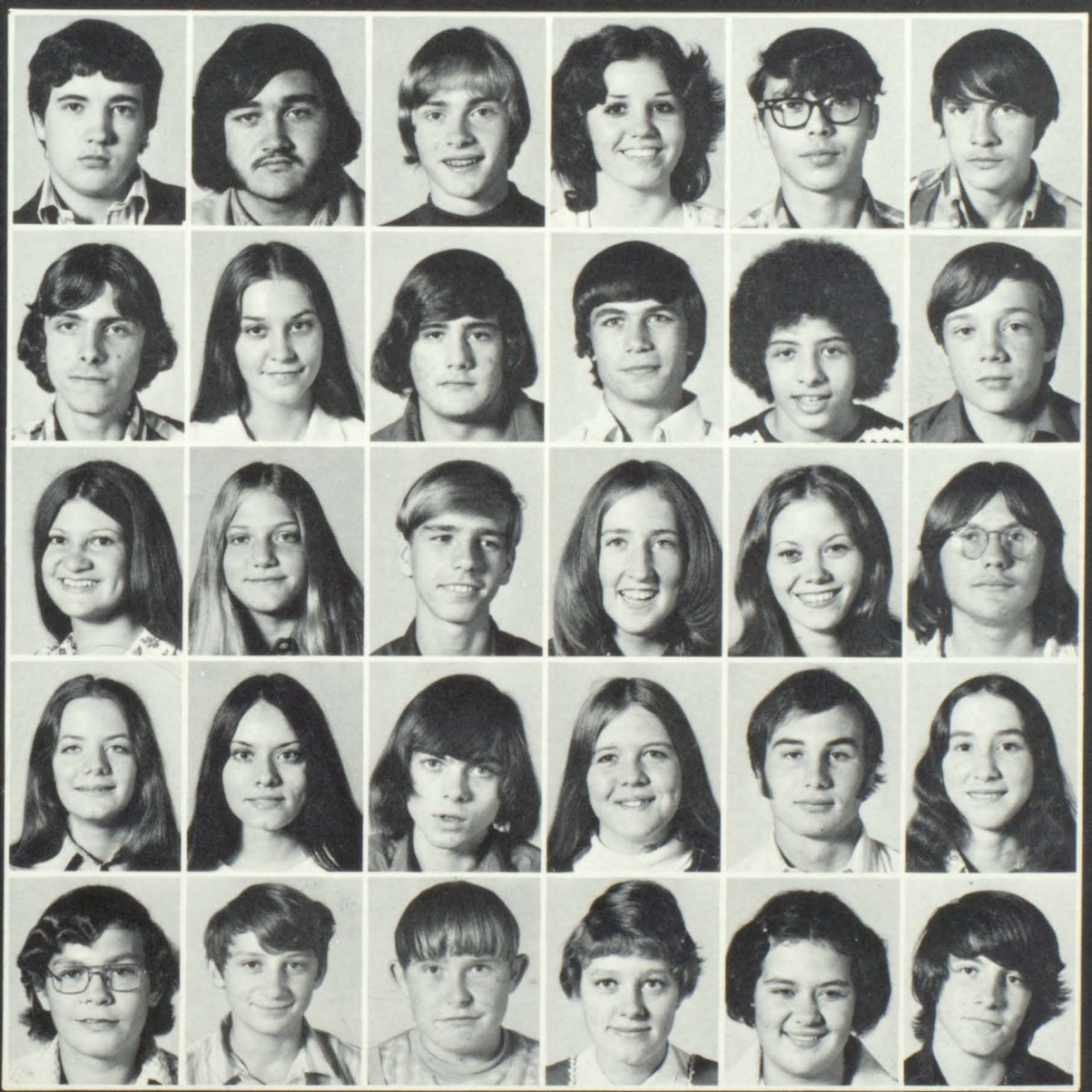

Juniors Vote On Prom

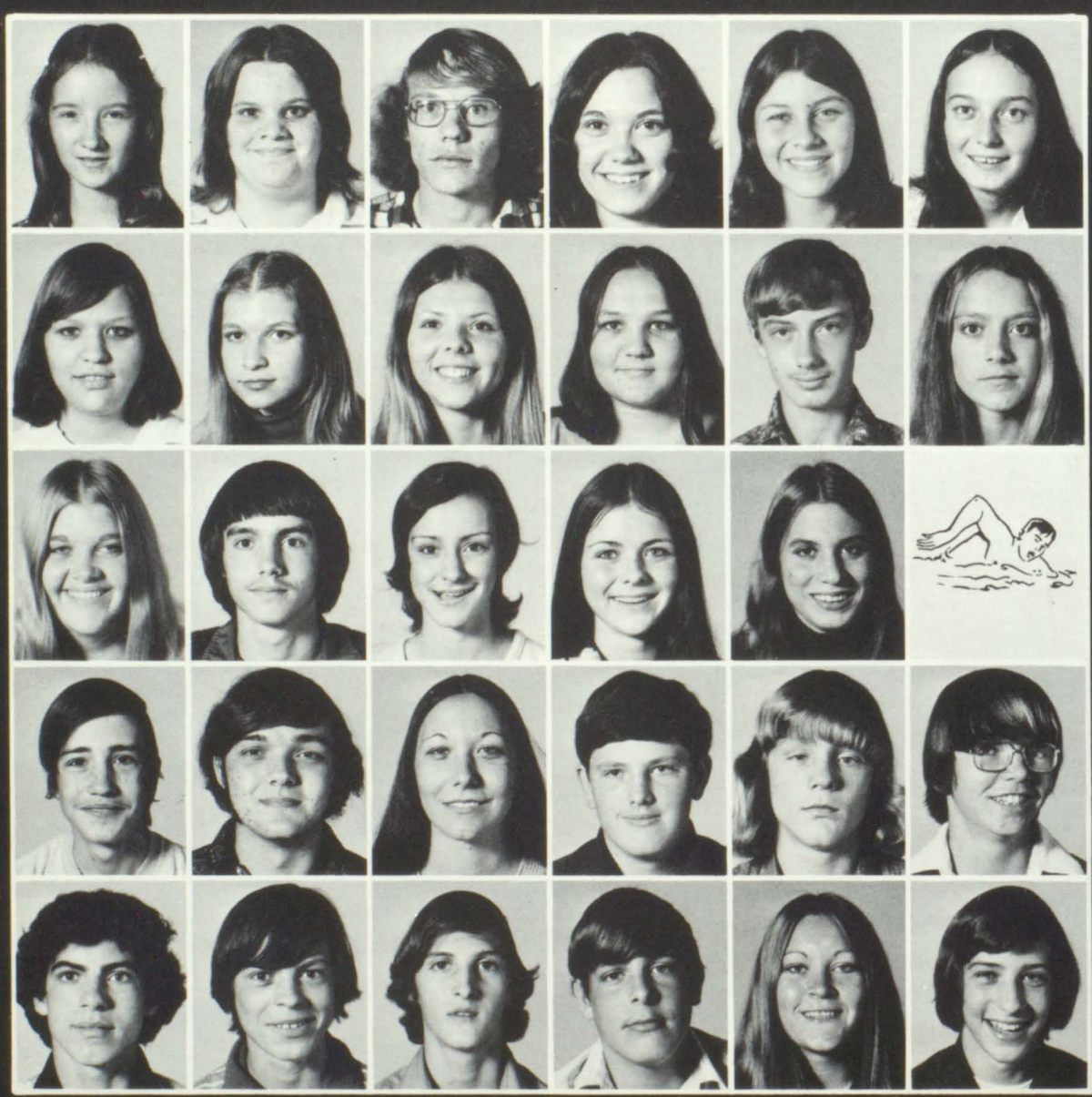

Freda Stephens
Lona Stephens
Adam Stone
Marsha Stumbo
Patricia Sturgill
Glenda Tackett

Laura Thomas
Patricia Thornsbury
Debbie Vaughan
Carolyn Vaughn
Ricky Wallen
Tammy Walters

Kathy Warrix
Jerry Waugh
Charlotte Wells
Susan Wells
Susan White
Michael Whitely

Randall Wilcox
Donald Willis
Ruth Wills
Darrell Woods
Jackie Woods
Charles Wright

James Wright
Steve Wright
Greg Ousley
Dwayne Burchett
Kathy Nelson
Ricky Ousley

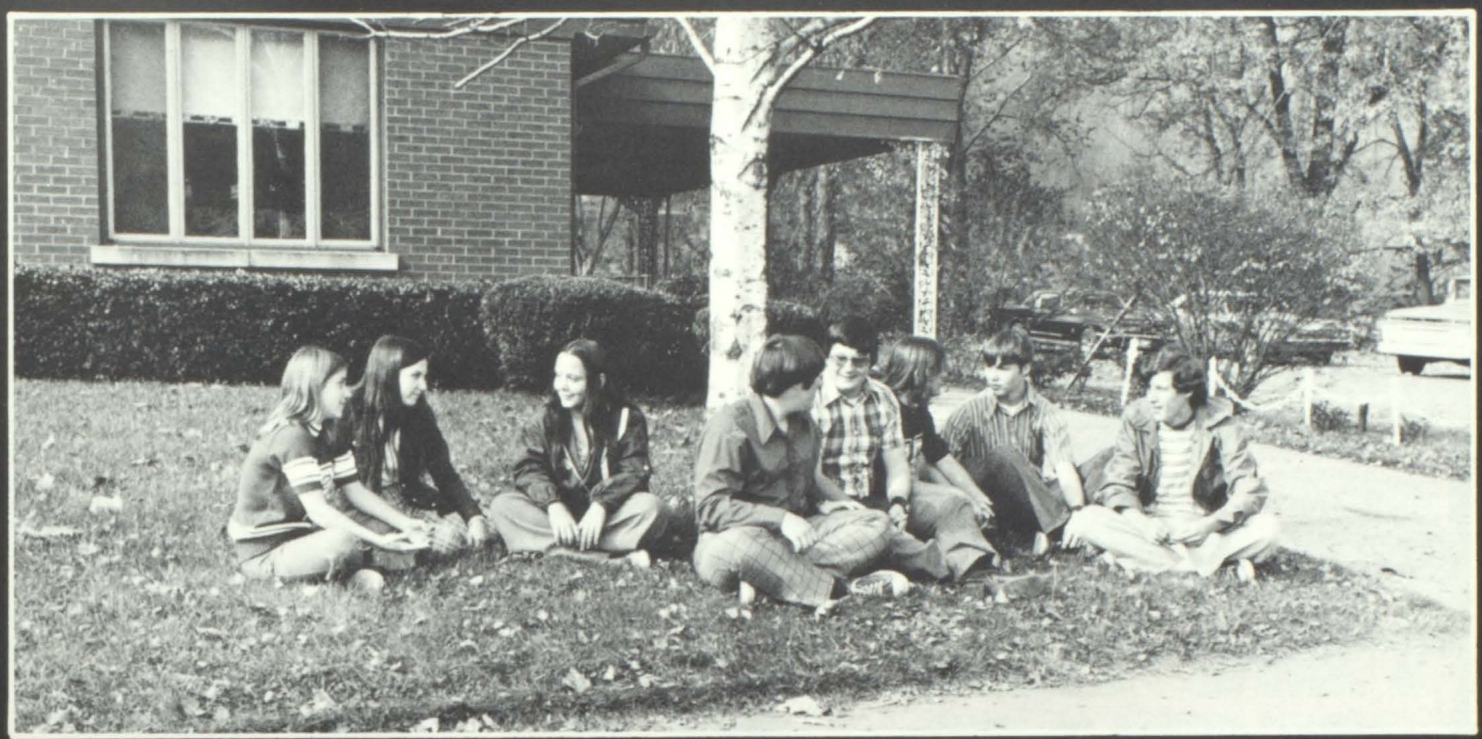

Can you believe this group of sophomores? Lazin' around just because they are no longer "younguns" (they think!) They are Margie Jaggers, Joan Hubbard, Sally Greathouse, Rick Ellis (his better side?), Ron Shupe, Vicki Ratliff, Phillip Elliot, and Bobby Adkins.

Class of '77

Robert Adkins
Cindy Akers
Melissa Akers
Donald Arnett
Elliot Arnett
Bill Baldridge

John Bassett
Myra Bays
Tommy Bays
Elmer Bentley
Teresa Bevins
Philip Bishop

Gwen Blackburn
Richard Blackburn
Rodney Blackburn
Thomas Blackburn
Wendell Blackburn
Greg Blair

Brenda Bradley
Robin Bressler
Lisa K. Brown
Margaret Buchannan
Charles Burchett
Elizabeth Burchett

Marquette Burchett
James Burke
Leslie Burke
Timothy Calhoun
Brenda Campbell
Diana Campbell

William Campbell
Scott Cantrell
Jack Childress
James Clark
Pamela Clark
Susan Clark

Bridget Clay
Sharma Clevenger
Mike Click
Linda Collins
Elizabeth Colvin
Maudie Compton

Ralph Compton
Sally Compton
Chris Conley
Otis Cooley
Tim Cooley
Kenneth Crisp

Bobby Curnutte
Lloyd Daniels
Betsy Davis
Greg Derossett
Tammy Derossett
Lena Deskins

Greg Dixon
Donna Elliot
Phillip Elliot
Richard Ellis
Clara Endicott
Nina Fannin

Clarence Farrow
Charles Ferguson
Mike Fitzpatrick
Leslie Ford
Mary Foley
Glenda Garrett

Stephen Gearheart
Bradis Goble
Cathy Goble
Herbert Goble
Pamela Goble
Tammy Goble

William Goble
Mary Gray
Sally Greathouse
Mary Grimm
Charles Hackworth
Della Hackworth

Donna Hall
Jerry Hall
Lloyd Hall
Charles Hammonds
Judy Harris
Betty Hatfield

Gene Henson
Jeff Hicks
Ricky Hicks
Vicky Hill
Paula Hinchman
Jean Holbrook

Mary Holbrook
Steve Holbrook
Rebecca Horne
Greg Howell
Ronald Howell
Jan Hubbard

Elizabeth Hunt
Wilma Hunt
Mark Hurd
Loray Hutchins
Marjorie Jaggers
Micky Johnson

Sheila Johnson
Annette Jones
Kathy Joseph
Robert Justice
Dee Dee Kalos
Bennie Lafferty

Chris Lafferty
James Latta
Rita Layne
Donald Leckrone
Charles Lemaster
David Leslie

Deborah Marsillet
Marlene Marsillet
Beth Martin
Gary Martin
Paula Martin
David May

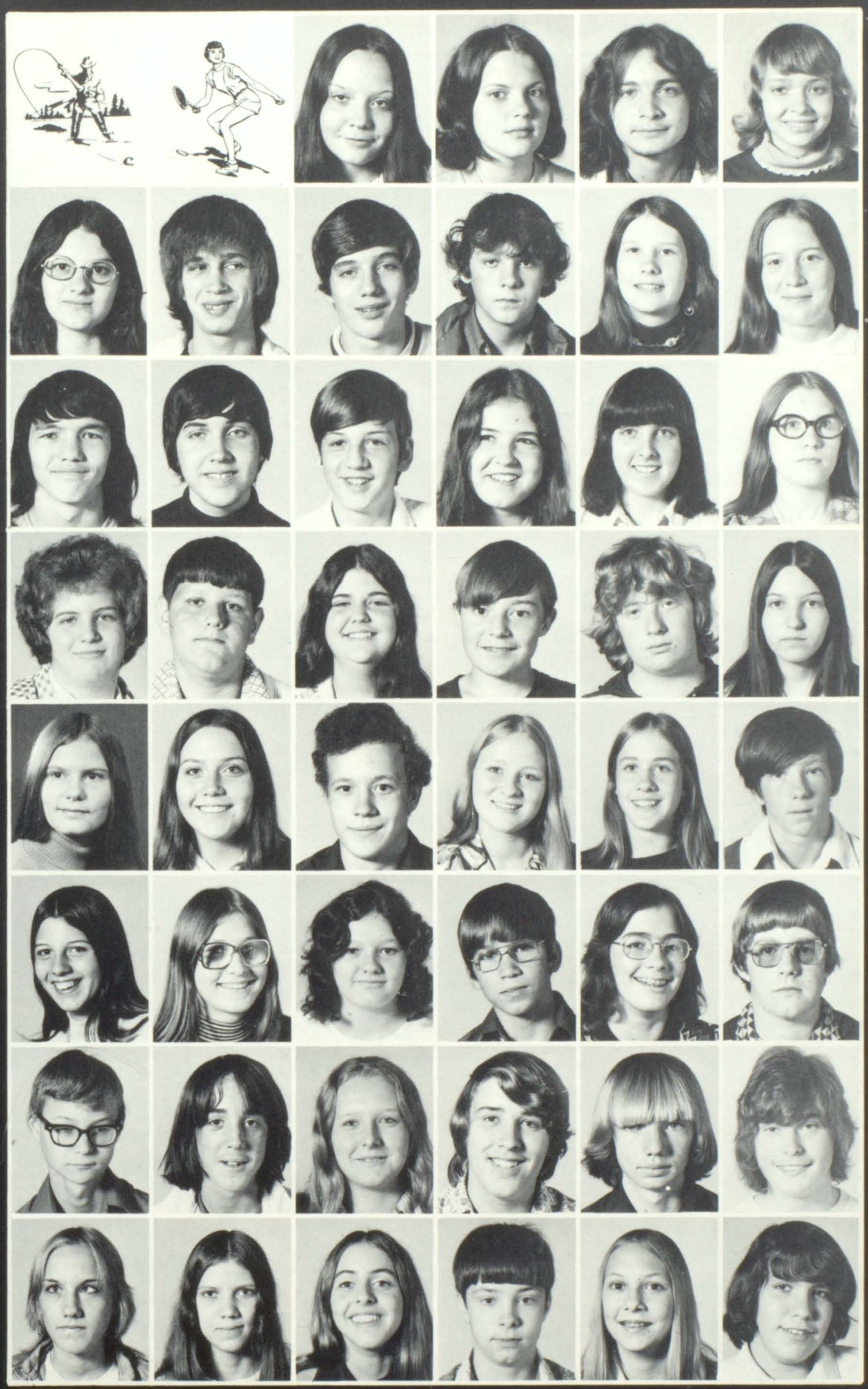

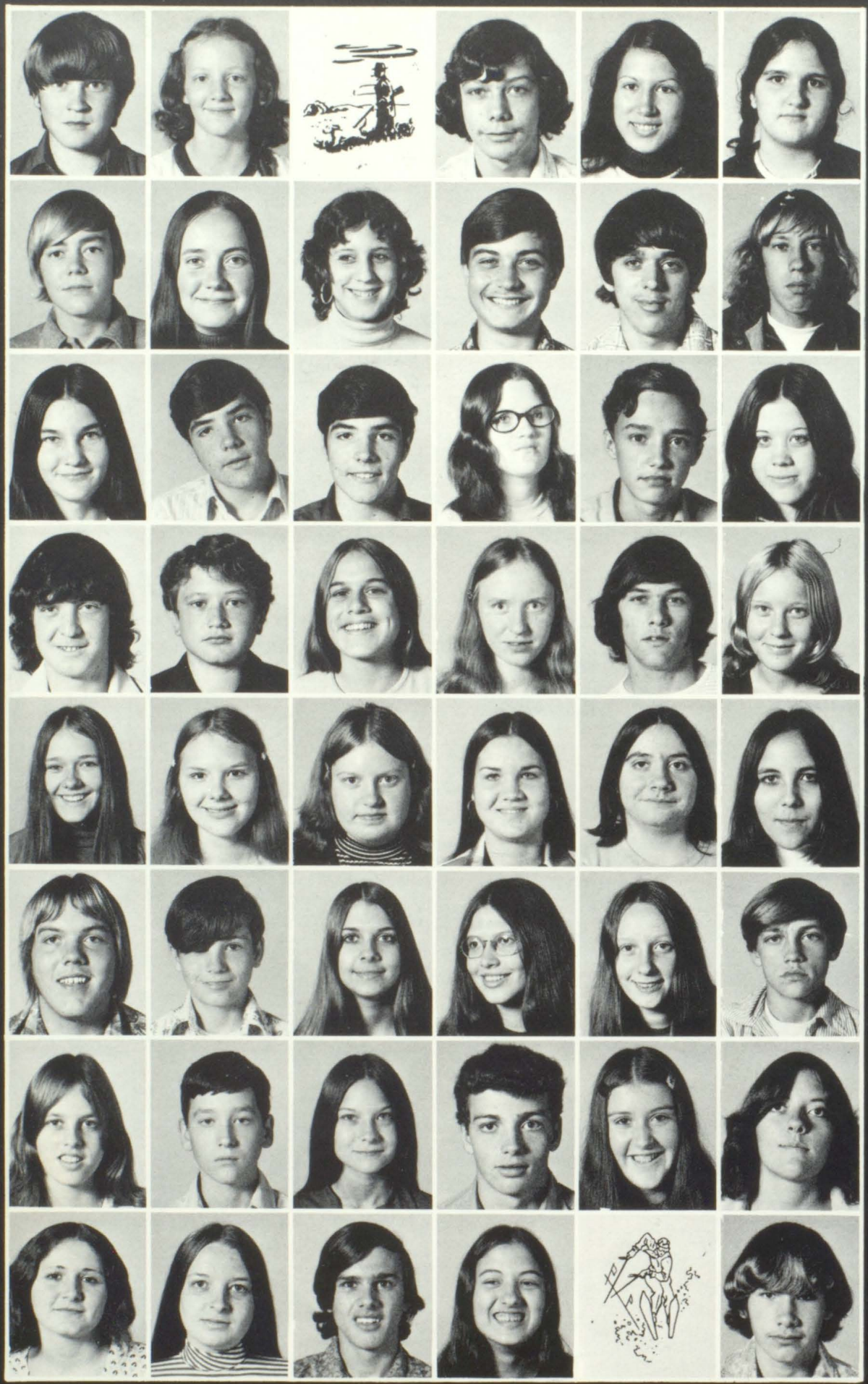

James Maynard
Edith Meadows
Wade Meadows
Tim Mitchell
Edna Miller
Donna Mocklar

Gregory Murray
Barbara Music
Vicki Necessary
Darryl Neeley
David Nelson
Tommy Nelson

Dolly Newsome
David Ousley
Gary Ousley
Loretta Ousley
Otis Ousley
Tammy Ousley

Bobby Osborne
Martie Osborne
Lee Ann Owens
Donna Patrick
Timothy Patrick
Janice Pennington

Sandi Phillips
Patricia Pitts
Sharon Pitts
Virginia Pitts
Donna Potter
Evelyn Powers

Kenneth Powers
William Powers
Bonnie Prater
Connie Prater
Helen Prater
Manis Prater

Saundra Prater
Chester Ramey
Debbie Ramey
Gary Rainey
Nellie Ratliff
Vicki Ratliff

Mary Reed
Perlinda Reed
Douglas Reffett
Danita Risner
Karen Risner
Hugh Sammons

Billy Salisbury
Sherri Sellards
Brenda Shepherd
Debbie Shepherd
Debbie Shepherd
Donald Shepherd

Gary Shepherd
Mary Shepherd
Melvin Shepherd
Ronald Shupe
Billy Slone
Chicita Slone

Frankie Slone
Thomas Slone
Malcom Slone
Mike Smith
Cindy Sparks
Marquietta Spears

Leatha Spradlin
Tim Spradlin
Dicky Spurlock
James Stanley
Paul Stanley
Lonzo Stephens

Rose Stephens
Thomas Stephens
Leonard Stephenson
Carolyn Stricklyn
Lenzo Stumbo
Jimmy Tackett

Robert Vaughn
Dale Wallen
Eddie Ward
Timothy Warrix
Scotty Walker
Jack Watkins

Marcia Watson
Jeff Weddle
Bill Wells
Jeff Whitt
Steve Whitt
Karla Whittaker

Cheryl Wills
Bruce Wright
Suzanne Wright
Edith Yates
Jimmy Yates
Larry Younce

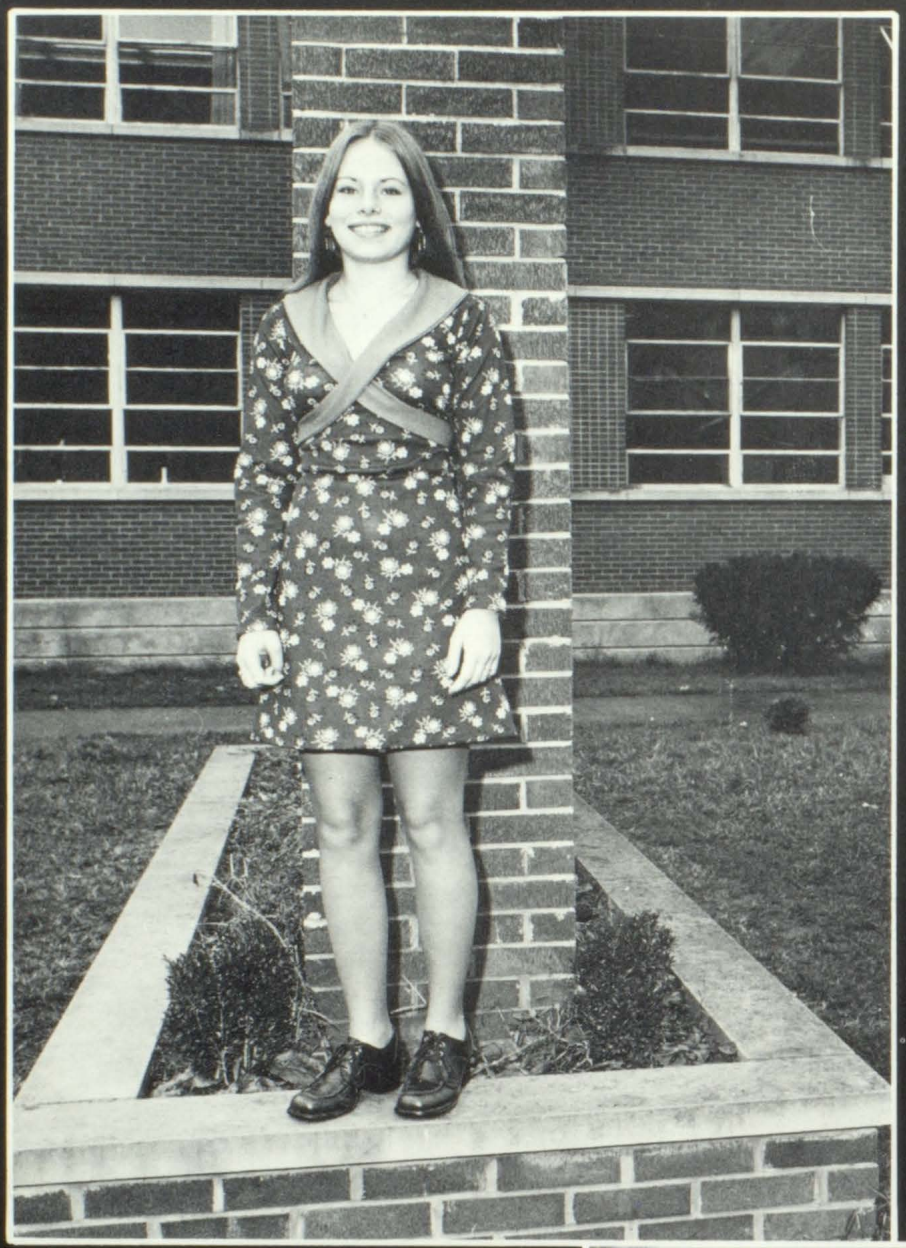

Miss Red, White, And Blue

Miss Lynn Campbell was chosen to represent Prestonsburg High School at the annual Red, White and Blue Day. Lynn is the 14-year old daughter of Mr. and Mrs. Daniel Campbell of Allen, Ky.

These freshmen find time to talk about old capers and the beginning of their new adventures at Prestonsburg High School. FROM LEFT TO RIGHT: Sammie "Wade" Wells, Jeff Burchett, Elizabeth Fannin, Mark Chaffins, Lona Goble, Robert Goble, Lynn Campbell, Allan Herrick.

Zyndall Adams
Paul Akerman
Judy Akers
Larry Allen
Ronald Allen
Teresa Allen

Clarence Arms
Arbadelli Bailey
Randy Bailey
Diana Bass
Robert Bass
Billy Bassett

Donna Bays
Karen Bays
Tammy Bays
Paul Beach
Mary Bentley
Clyde Blackburn

Marlene Blackburn
Vicki Blackburn
Debbie Blair
Tammy Blair
Tonia Blevins
Liliann Bradford

Delores Branham
Carl Briggs
Eula Briggs
Ballard Brown
David Burchett
Deborah Burchett

Jeff Burchett
Terry Burchett
John Calhoun
Scott Calhoun
Sharon Calhoun
Dwayne Campbell

Katrina Campbell
Kenneth Campbell
Gary Carr
James Caudill
Sandra Caudill
Mark Chaffins

James Clay
Sharon Click
Joseph Clifton
Teresa Cline
James Coleman
Bessie Collins

Connie Collins
Crystal Collins
Gene Collins
Kenneth Collins
Martha Collins
Terry Collins

Jeffrey Cowan
Delmar Cox
Pamela Crider
Darryl Crisp
Brett Davis
John Davis

Becky Derossett
Karen Derossett
Roger Derossett
Vicki Derossett
Gregory Dials
Charlene Dotson

Mary Elste
Elizabeth Fannin
Lloyd Fannin
Paul Foley
Suzanne Fowler
John Fraley

Ronald Frasure
Scott Freels
Brian Fulks
David George
Cletis Gibson
Billy Goble

Carrel Goble
Lona Goble
Rondall Goble
Sandra Goble
Rowland Grey
Brenda Green

Richard Greene
Vicki Griffith
Dianja Grimm
Barbara Hackworth
Judith Hale
Linda Hale

Virginia Hale
Alvin Hall
Betty Hammons
Carla Hammonds
Joe Hammonds
Gary Harris

Johnny Harris
Rhonda Harris
Donna Hatfield
Benita Haywood
John Henson
Alan Herrick

Alice Holbrook
Clayton Holland
Charolette Hook
Debra Howard
Lisa Howard
Vicki Howard

Susan Hughes
Michael Hunt
Robert Hunter
Debbie Hyden
Patricia Hyden
Mark Isabel

Geraldine Ison
Sandy James
Darrell Johnson
Deborah Johnson
Gary Johnson
Richard Johnson

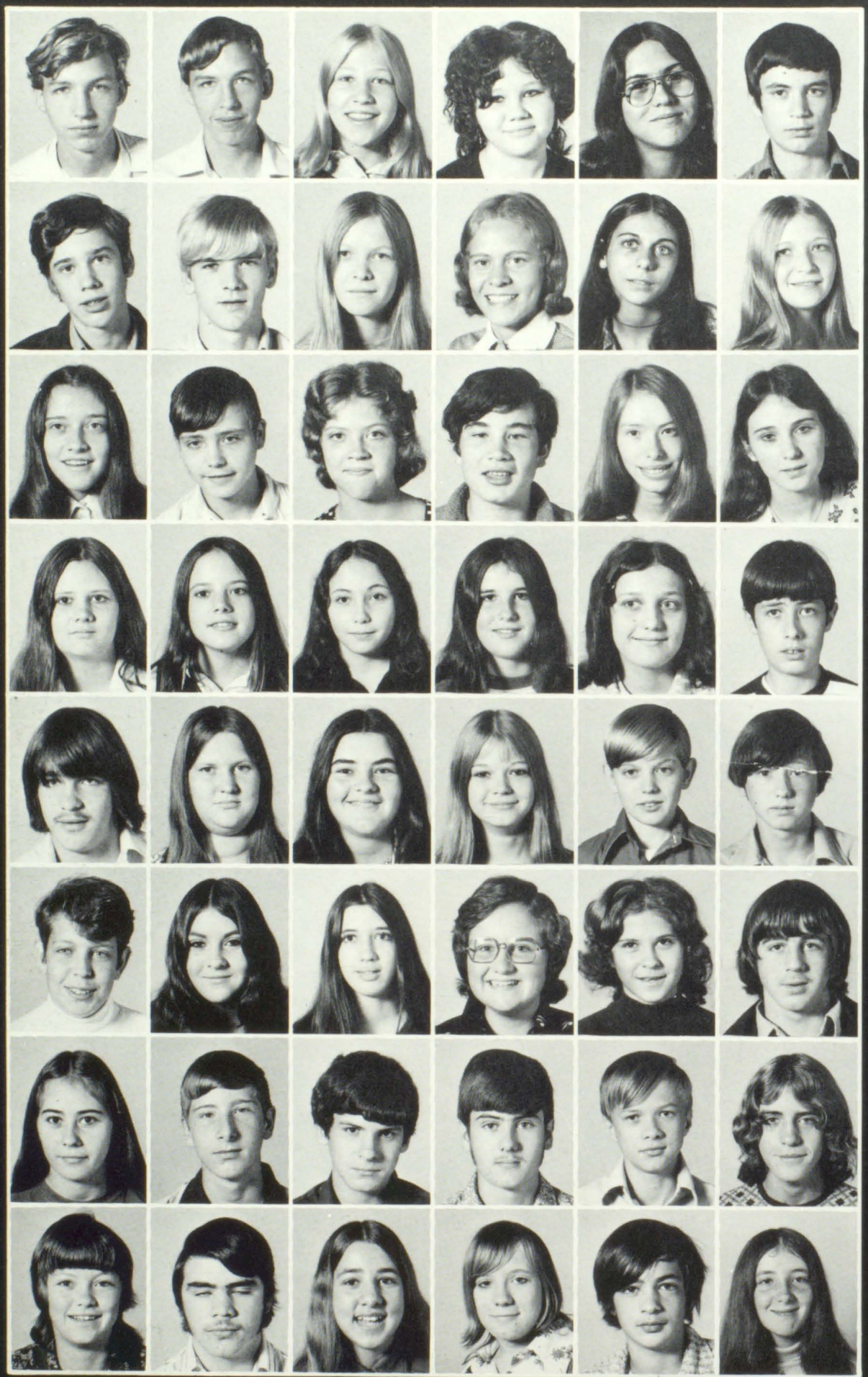

James Jones
John Jones
Sherry Jones
Charity Kendrick
Mary Keeton
Steve King

William Knarr
Jarvis Lafferty
Magdalene Lafferty
Robin Lafferty
Rosemary Lafferty
Teresa Lafferty

Mary Lemaster
Curtis Lewis
Kimberly Marcum
Marvin Marsillett
Norma Marsillett
Dora Maynard

Shena McKenzie
Annette Meade
Effie Miller
Judy Miller
Joan Mitchell
David Mollette

Dwayne Moore
Bobbie Morrison
Brigette Music
Noleta Music
Larry Music
George P. Musick

Charles Neeley
Jean Newberry
Allie Newsome
Tammy Nichels
Pam Osborne
Bobby Ousley

Kay Ousley
Charles Ousley
Glen J. Ousley
James E. Ousley
Lawrence Ousley
Marvin Ousley

Peggy Ousley
Ricky Ousley
Teresa Ousley
Vickie Ousley
Terry Owens
Pam Pelphrey

Joyce Perkins
Sandra Perry
Steve Peters
Beulah Pitts
Leatha Pitts
Jonathan Porter

Thomas Porter
Nancy Porterfield
Chalres R. Potter
Barbara Powers
Martha Powers
Robert Powers

Larry Prater
Jerry Price
Pamela Ratliff
Marcella Reynolds
Ella Rose
Ronnie Ross

Cynthia Roth
Tammy Salisbury
Judy Salmons
Timothy Setser
Christine Shepherd
Denver Shepherd

Dianne Shepherd
Jack Sherman
Barbara Shortridge
Carl Shortridge
Deanna Slone
Gary Slone

Our janitors work hard to keep our school in order, but they always seem to have a smile. FROM LEFT TO RIGHT: Felix Bolen, Willard Smith, Beth Wallen, and Leffie Harmon.

P.H.S. isn't all work–some students find time for a few minutes of fun. LEFT TO RIGHT: Doug Blackburn, Lawrence Ousley, and John Davis.

Kerry Slone
Kenneth Smiley
Elma Smith
Terri Spradlin
Glenda Stanley
Thursa Stapleton

Bambi Steffey
Debbie Stephens
Grady Stephens
Kathy Stephens
Charles Sturgill
Dorothy Sturgill

Kevin Sturgill
Robert Thomas
Tony Vandine
Sandra Vaughan
Kenneth Wallace
Shannon Warren

Christopher Waugh
Hansel Webb
Rebecca Wells
Sammie Wells
Teresa Wells
Tina Wells

Tony Wells
Shirley White
Jack Whittaker
Joan Wilcox
Pamela Wilson
Sharon Wright

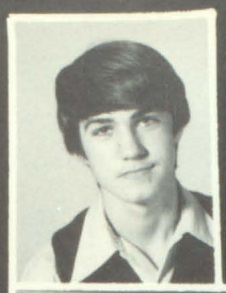

Robert Prater

Jack Crider teaches the fundamentals of Biology to the sophomore group. BOTTOM: Floyd Allen's general science freshmen science class are almost ready to go home at 2:55 p.m.

Calvin Grey
Chemistry Department

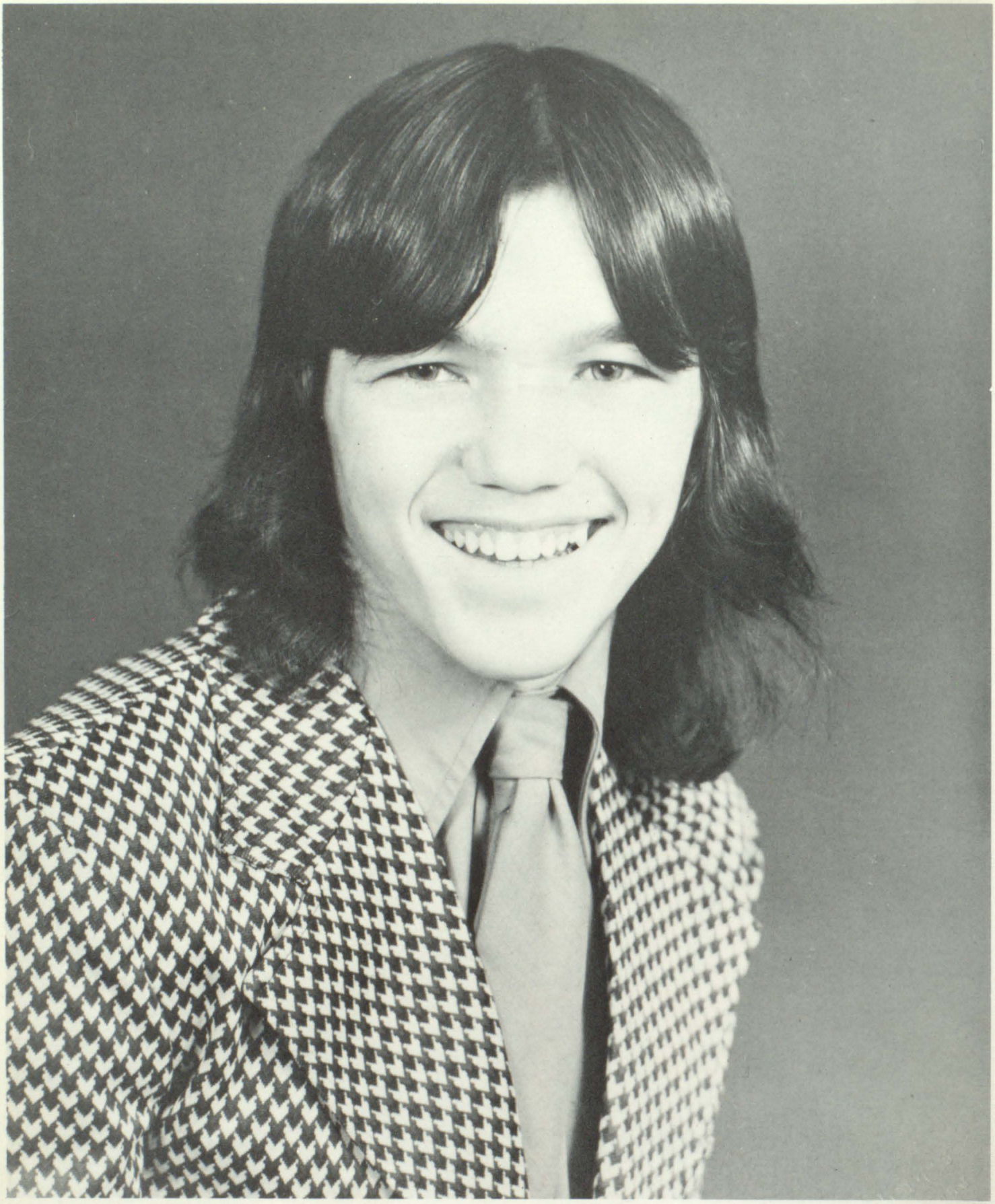

Mr. Blackcat

Gene Henson

Sprit of Christmas

Opening the Christmas season with a parade through Prestonsburg on Saturday, December 21, 1974, were girls chosen from various school clubs and organizations. Kathy George representing the YEARBOOK was crowned "The Spirit of Christmas." Kathy, a junior, is a daughter of Mr. & Mrs. Clyde George of Prestonsburg.

LEFT TO RIGHT: Fourth Attendant, Julie Bolling; Second Attendant, Rita Hall; Spirit of Christmas, Kathy George; Third Attendant, Kim Steffey; and first Attendant, Janie Branham.

ROW ONE: Bernadine Wells, Kim Alexander, Kim Steffey, Janie Branham, Sherry Jones, Bambi Steffey, Kathy George, Margie Jaggers, Brenda Music, Susan Martin, Jennifer Jones, Jonell Tackett. ROW TWO: Maggie Branham, Holly Leach, Lynn Haywood, Susan Wells, Joan Ousley, Rita Hall, Toni Beverly, Chitika Slone, Kim Shannon. ROW THREE: Julia Bolling, Lee Ann Owens, Paula Goble, Josephine Hackworth, Lynn Worrix.

Third Honor's Day Program

Prestonsburg High School held its third Honors Day program in the school gymnasium May 29 to honor students for outstanding accomplishments in various fields with Ronald Hager, principal, acting as master of ceremonies.

Demetra Slone, valedictorian and Sharon Shepherd, salutatorian, were presented scholarship awards, with Miss Slone receiving the Reader's Digest Award. Other top academic seniors receiving awards were Janie Beverly, Billy Francis, Sandra Ousley, Wanda McGlone, Deborah Davidson, Lori Gardner, Tim Howard, Greg Wells, and Carol Music.

"I Dare You Awards," sponsored by the American Youth Foundation, were presented to Janie Beverly and Greg Wells, with the Baush-Lomb Science Award presented to Gary Ousley.

Vocational awards went to Paul Williams in carpentry, Bruce Austin, Tim Colena, Donald Shepherd, and Darrell Stephens in electricity, Paul Stephens in auto mechanics with the top vocational award going to Bruce Austin.

Presenting an Air Force ROTC scholarship to Derek Hicks was Capt. Spencer, with Leon Preston, Woodsman of the World, presenting Prestonsburg with the American Flag.

Outstanding seniors of '74 receiving certificates were Janie Beverly, Edith C. Risner, Deborah Davidson, Deborah Fannin, Linda Godsey, Greg Herrick, Derek Hicks, Rose Sammons, Martha Shepherd, Demetra Slone, Dora Webb, and Gregg Wells. Outstanding Teenagers of America recognized by certificates were Demetra Slone, Sharon Shepherd, Wayne Gearheart, Linda Godsey, Greg Wells, Linda Webb, Larry Brown, Gary Brown, and Janie Beverly. Seniors elected to Who's Who Among American High School Students were Sharon Shepherd, Edith Collins, Janie Beverly, Carol Music, Lori Gardner, Demetra Slone, Rose Sammons, Deborah Fannin, Sandra Ousley, Mitchell Kalos, Tim Howard, Linda Godsey, Greg Wells, Wayne Gearheart, Deborah Davidson, Toni Ranier, Derek Hicks, Greg Herrick, and Dora Webb. Seniors receiving certificates from the Society of Outstanding American High School Students were Sharon Shepherd, Edith Collins, Janie Beverly, Martha Shepherd, Lori Gardner, Demetra Slone, Deborah Fannin, Sandra Ousley, Wayne Gearheart, Linda Godsey, Greg Wells.

Membership cards and National Honor Society certificates were presented to Brenda Baldridge, Lori Gardner, Wayne Gearheart, Frank Grey, Kathy Harris, Dorita Hubbard, Mitchell Kalos, Wanda McGlone, Roselinda Mocklar, Kathy Murphy, Carol Music, Sandra Ousley, Barbara Ratliff, Lloyd Sammons, David Shepherd, Martha Shepherd, Greg Spradlin, Dora Webb, Linda Webb, and to juniors Toni Beverly, Julie Bolling, Blake Burchett, Harry Lee Burchett, Benjie Caudill, David Flanery, Robert Herrick, Dell Jaggers, Brad Kalos, Hollie Leach, Susan Martin, Kippy McNally, Jonell Tackett, Laura Weddle, and Bernadine Wells.

The Daughters of the American Revolution, John Graham Chapter, presented the Citizen pin to Dora Lynn Webb, and W. E. Howard, executive vice-president of the Farm Bureau, presented a scholarship to Derek Hicks, with the principal's award received by Janie Beverly.

Senior class officers presented certificates were president, Janie Beverly; vice-president, Sharon Shepherd; secretary, Debbie Fannin; and treasurer, Billy Francis. Junior class officers presented certificates were president, Dale Jaggers; vice-president, David Flanery; secretary, Julie Bolling, and treasurer, Leo Whitt.

Receiving perfect attendance certificates were: Timothy Warrix, Paul Williams, Delmar Ousley, Barbara Allen, Dewey Sammons, Cathy Curnutte, Carol Burchett, Philip Greene, Linda Ramey, Greg Hall, Larry Brown, Glenice Alexander, Danny Bingham, Rose Mocklar (4 years), Greg Dixon, Richard Ellis, Marcia Watson, Dorina Patrick, Debbie Ramey, Brenda Music, Pat Watson, Missy Lafferty, Marquetta Spears, Betty S. Johnson, Martin L. Osborne, Jean Holbrook, Larry Hyden, Sam Isbell, William G. Popp, Hugh Sammons, Frank Grey, John Meador, Bill Delong, Bradis Childers, Ricky Hicks, Donald Leckrone, Vikki Necessary, Barry Risner, Rayanna Rodebaugh, and Tim Sammons.

Medals were presented for Type I to Susan Martin, Barbara Branham, and Patricia Watson; Type II and Shorthand I, Martha Ann Shepherd; Yearbook, Sharon Kaye Goble; English III, Patricia Watson and Lynn Weddle; Creative Writing, Nancy Presley, Outstanding junior boy and girl, Valorie Stephens and John Layne; English II, Gracie Hale, Mike Dixon, Laura Frances Brackett, and Linda Baldridge; Journalism, Pamela Nance, Sharon Branham, Debbie Fannin, Barbara Ratliff, Martha Shepherd, Jane Ann Wells, Suzanne Patton; Physiology, Holly Leach, Jennifer Jones, Janie Beverly, Jonell Tackett, Algebra II, Debbie Hampton, Marjie Jaggers, Sam Isbell, and Mike Dixon; Geometry, Debbie Hampton and Joetta Johnson; Algebra I, Margie Jaggers, Latin I, Marjorie Jaggers; Art, Dorita Hubbard; Spanish I, Kay Burke, John Hunt, Beth Martin, Barbara Burchett; Spanish II, Wayne Gearheart, Dora Webb, Wanda McGlone, Debbie Hampton, Susan Wells; Spanish IV, Linda Godsey, French I, Toni K. Ranier, Lynn Weddle, Patricia Watson, Janie Beverly; French II, Gracie Hale, Latin I, Marty Osborne, Philip Elliott; American History Award, Toni Beverly; Speech, Josephine Hackworth, Dennis Walker, Lynn Weddle, English IV, Dora Webb; Creative Writing, Sandra Ousley.

ROW ONE: Julie Bolling, Kim Steffey, Paula Goble, Jonell Tackett, Bernadine Wells. ROW TWO: Patricia Watson, Patricia Clark, Josephine Hackworth, Sheri Music, Janie Branham, Judy Hyden. ROW THREE: Barbara Burchett, Thelma Hughes, Missy Lafferty, Jennifer Jones, David Flanery. ROW FOUR: Brenda Music, Toni Beverly, Barbara Branham, Susan Martin, Dale Jaggers, Brad Kalos, Willis Draughn. ROW FIVE: Lynn Weddle, Vanie Akers, Lena Stratton, Lynn Warrix, Holly Leach, Locky Lambert. ROW SIX: Bradis Childers, Dewey Sammons, Dennis Walker, Gorman Collins, Rob Herrick, Blake Burchett, Harry Lee Burchett, John Earl Hunt, and Phillip Greene.

Held May 29, 1974

Other medals presented were to Home Economic II students, Holly Leach, Kathy Harris, Dorita Hubbard, Kathy Murphy, Libby Ousley; Home Economics III, Toni Beverly, Patricia Clark, Wanda McGlone, Devon Shepherd, Lynn Warrix, Patricia Watson; Crisco Award for outstanding work in Home Economics, Brenda Baldridge; Physical education (basketball), Bridget Clay, Laura Mayo, Lynn Weddle; (gymnastics) Bonnie Collins, Kim Steffey; (modern dance) Bonnie Collins, Laura Mayo; Certificate from Woman's Club for entry in short story contest, Janie Beverly; piano contest 7th district, Susan Martin, blue ribbon for sewing contest 7th district, Toni Beverly; one-year Woman's Club scholarship to PCC, Dorita Hubbard, first place in 7th district and third in state contest for oil painting, Janet Dotson.

Future Farmers of America awards presented were Star Farm Award, Donald Shepherd; Star Greenhand Award, Thomas Slone; 1st place trophy (corn) Jeff Hall; 2nd place trophy (corn) Paul Williams; 1st place trophy (home improvement) Gary Dotson, 1st place trophy (pest eradication) Oliver Setser; 1st place trophy (beef) Jeff Hall; 1st place trophy (hay), Terry Williams; 2nd place trophy (hay) Larry Pitts; 1st place trophy (truck crop) Donald Shepherd, 2nd place trophy, (truck crop) Wayne Shepherd; 1st place trophy (hog) Paul Williams, and 2nd place trophy (hog), Terry Williams.

Students receiving certificates for participation in SMAP at Eastern State University were Sam Isbell, Paul Manuel, Greg Wells, Greg Herrick, Gary Ousley, Janie Beverly, Tim Howard, and Lloyd Sammons.

Special Chorus medals were presented to Toni Ranier Brown, Linda Godsey, Sharon Goble, Phyllis Freels, Kathy Harris, Edward Goble, Mitchell Kalos, Jane Ann Wells; All state chorus medals, Brad Kalos, Mitchell Kalos, Paul Magura; Superior performances in solo and ensembles, Susan Martin, Polly Davis, Locky Lambert, Linda Godsey, Missy Robinson, Brenda Music, Brad Kalos, Paul Magura, Dewey Sammons, Mitchell Kalos, Sharon Goble, Vikki Waddle, Paula Hinchman, Sandi Lafferty, Debbie Davidson, Claude Allen, David Leslie, Jimmy Wright, Delmer Ousley, Tim Sammons, Bill Francis, Gary Crisp, Mike Fitzpatrick, Mike McCormick, David Flanery, Harry Burchett, Derek Hicks, David Shepherd. Other receiving certificates in chorus were Vanie Akers, Margie Alexander, Claude Allen, Linda Baldridge, Tom Blackburn, Julie Bolling, Janie Branham, Sharon Branham, Toni Brown, Margaret Buchanan, Blake Burchett, Juanita Burchett, Harry Burchett, Donna Campbell, Bridget Clay, Gorman Collins, Linda Collins, Hansel Cooley, Gary Crisp, Deborah Davidson, Angeline Davis, Mike Davis, Ronda Elliot, Nina Fannin, David Flanery, Mike Fitzpatrick, Leslie Ford, Phyllis Freels, Billy Francis, Charles Gibson, Edward Goble, Herbert Goble, Sharon Goble, Linda Godsey, Fonetta Hall, Rita Hall, Kathy Harris, Suzanne Harris, Debbie Haywood, Rob Herrick, Derek Hicks, Paula Hinchman, Jean Holbrook, Deanna Horn, Rebecca Horn, Tommy Howell, Dorita Hubbard, Thelma Hughes, Wilma Hunt,Judy Hyden, Kermit Joseph Brad Kalos, Mitchell Kalos, Debbie Lafferty, Pat Lafferty, Missy Lafferty, Sandra Lafferty, Locky Lambert, David Leslie, Paul Magura, Beth Martin, Terri McClung, Mike McCormick, Lamar McCoy, Jackie McDowell, Brenda Music, Sherry Music, Delmar Ousley, Sandra Ousley, Virginia Pitts, Nancy Presley, Richard Price, Melissa Robinson, Dewey Sammons, Tim Sammons, Lisa Scutchfield, Sherry Sellards, David Shepherd, Mary Shepherd, Martha Shepherd, Kim Steffey,Pat Sturgill, Sharon Vanhoose, Vikki Waddle, Susan Wells, Jane Ann Wells, Susan White, Lynn Warrix, Nancy Venters, John Woods, Karla Whitaker, Jimmy Wright, and Edith Yates.

Yearbook certificates were presented to Sharon Goble, Linda Webb, Sandra Johnson, Kathy Murphy, Lena Stratton, Sharon Ousley, Causetts Pitts, Lloyd Sammons, Edith Collins, Martha Shepherd, Bonnie Collins, Greg Wells, Roselinda Mocklar, Tim Howard, Harriet Allen, Pam Nance, Wanda Goble, Erlene Allen, Debbie Vanhorn, Barbara Ousley, Jackie Hill, Janet Wells, Paula Blanton, Vanie Akers, Pat Watson, Karen Murphy, Mark Weddington, Clara Gearheart, Rayanna Rodebaugh, Lena Fowler, Laura Brackett, and Mary Shepherd.

Seniors receiving certificates who had a 3.0 standing for seven and one-half semesters were Demetra Slone, Sharon Shepherd, Janie Beverly, Billy Francis, Sandra Ousley, Wanda McGlone, Deborah Davidson, Lori Gardner, Tim Howard, Greg Wells, Carol Music, Dora Webb, Betty Sue Johnson, Edith Collins, Wayne Gearheart,Linda Webb, Linda Godsey, Deborah Fannin, Kathy Murphy, Nancy Presley, Martha Shepherd, Kathy Harris, Teresa Pelphrey, Larry Brown, Greg Herrick, Gary Ousley, Barry Adkins, Roselinda Mocklar, Toni Ranier Brown, and Billie Gayle Lafferty.

Seniors receiving scholarships or grants to Prestonsburg Community College were Demetra Slone, Sharon Shepherd, Janie Beverly, Tim Howard, Carol Music, Rita Wallen, Lloyd Sammons, Barbara Ratliff, Dorita Hubbard, Erlene S. Allen, and Sharon Branham; to Berea College were Roselinda Mocklar, and Angeline Davis; to U. K., Derek Hicks; to Morehead State University, Jimmy Blackburn; and to Hanover College, Indiana, William Keith Wells.

ROW ONE: Marjorie Jaggers, Susan WElls, Nina Fannin, Beth Martin, Terri McClung, Linda Howell. ROW TWO: Edith Yates, Leslie Ford, Kay Burke, Susan White, Lena Fowler. ROW THREE: Rayanna Rodebaugh, Debbie Hampton, Joetta Johnson, Gracie Hale, Linda Collins, Paula Hinchman, Mary Shepherd. ROW FOUR: Linda Baldridge, Laura Brackett, Marjorie Alexander, Donna Patrick, Virginia Pitts. ROW FIVE: Danny Bingham, Pat Sturgill, Sam Isbell, Mike Dixon, David Leslie, Marty Osborne, Mike Fitzpatrick, John Meadors, Larry Hyden, and Phillip Elliott.

Beta

Margie Alexander
Linda Baldridge
Mark Boatwright
Laura Brackett
Maggie Branham
Roselee Caudill

Drema Cornelison
Tim Crisp
Navajo Daniels
Mike Dixon
Glenn Franko
Cathy George

Debbie Hampton
Lynn Hicks
Lynda Howell
Charles Hughes
Larry Hyden
Gracie Hale

Sam Isbell
Joetta Johnson
Sandi Lafferty
David Lemaster
Peggy Lynch
Paul Manual

John Meadors
Dan Patton
Steve Porter
Rayanna Rodebaugh
Lisa Scutchfield
Diana Shepherd

Marsha Stumbo
Pat Sturgill
Susan Wells
Randall Wilcox
Donald Lee Willis

Club

The purpose of the National Beta Club, which is a non-profit, leadership-service organization for high school students, is to stimulate effort, reward achievement, and to encourage and assist its members to continue their education after high school. Qualifications for membership are worthy character, creditable achievement, commendable attitude, and a "B" average.

Toni Beverly
Julie Bolling
Barbara Burchett
Blake Burchett
Patricia Clark
Cathy Curnette

Jim Frasure
Philip Greene
Rob Herrick
John Earl Hunt
Onda Hunt
Judy Hyden

Jennifer Jones
Brad Kalos
Locky Lambert
John Layne
Holly Leach
Susan Martin

Kippy McNally
Karen Murphy
Brenda Music
Sherry Music
Dianna Ousley
Charlene Patton

Connie Pelphrey
Christine Prater
Kathy Prater
Karen Ratliff
Valerie Stephens
Cheri Sword

Jonell Tackett
Judy Tussey
Patricia Watson
Laura Weddle
Bernadine Wells
Lynn Worrix

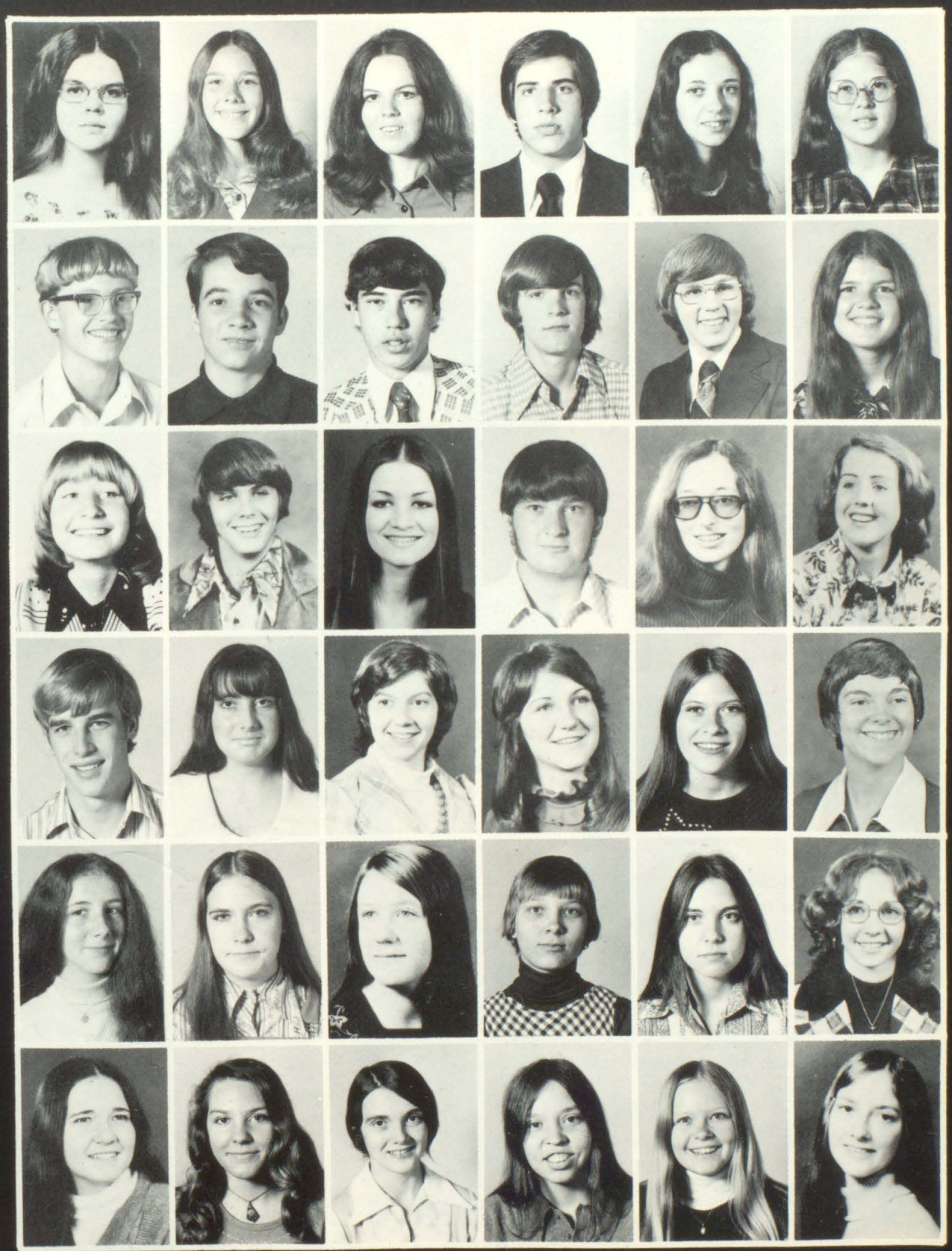

In Memory

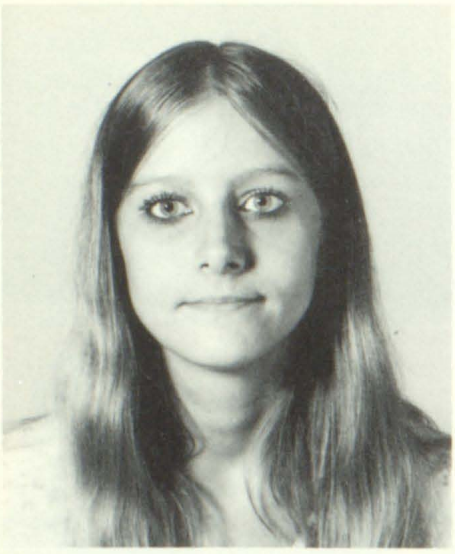

Valerie Collins

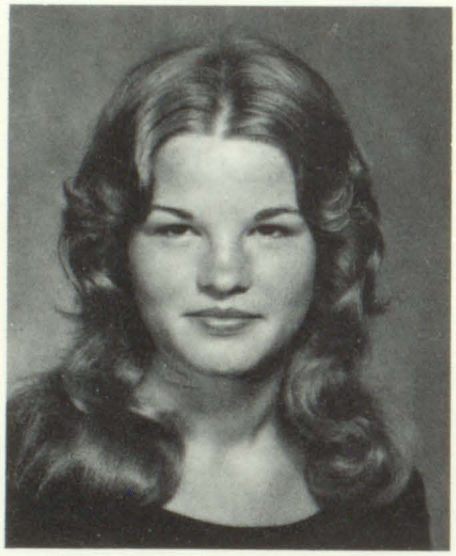

Debbie Carver Keller

Clara Jo Gearheart

The world stands out on either side
No wider than the heart is wide;
Above the world is stretched the sky,–
No higher than the soul is high.
The heart can push the sea and land
Farther away on either hand;
The soul can split the sky in two,
And let the face of God shine through.

–Edna St. Vincent Millay

Prom
'74

Queen
Linda Godsey

King
Jimmy Blackburn

PRATER GRADE SCHOOL

Enrollment 130
Grades 1-8

John Maddox
6th, 7th, 8th

Coyette Lawson
4th, 5th

Roszella Lewis
2nd, 3rd

Gaye Barker
1st, 2nd

Glenna Childers
Remedial Reading

Sandra Roberts
Teacher's Aide

Eighth Grade
Christopher Akers
Randy Akers
Etha Boyd
Ricky Boyd
Sonny R. Boyd
Vernie Bradley

Regina Holbrook
Pauletta Kidd
Debra Presley
Donna Spears
Steve Spears
Linda Watson

Seventh Grade
Don Akers
Kenny Akers
Gennell Boyd
Loretta Boyd
Nicky Boyd
Tim Boyd

Greg Conn
Loretta Hicks
Bruce Jarrell
Dwayne Jarrell
Dora Mulkey
Eddie Stratton

Green Wakeland
Sixth Grade
Elaine Akers
Gary Akers
Sherry Akers
Randall Blackburn
Gloria Boyd

Shirley Body
Debra Case
Bryan Conn
Darlene Hamilton
Katherine Hamilton
Jeffrey Kidd

Charlene Lewis
Brenda Presley
Susie Spears
Donna Williams
Grade 5
Darrell Akers
Gwendlyn Akers

Ruby Blackburn
Larry Dean Boyd
Micky Boyd
Terry Case
Anthony Conn
Herma Lynn Conn

Hugh David Conn
Vincent Conn
Debora Hicks
Clifford Jarrell
Paul Jarrell
Vanis Marcum

Arnold Mulkey
Leica Mulkey
Tony Wakeland
Polly Watson
Fourth Grade
Lisa Boyd
Donna Case

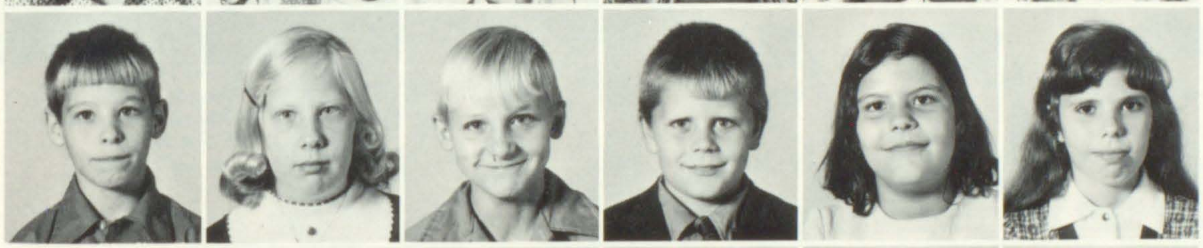

Kelly Case
Dedra Conn
Keith Conn
Richard Hall
Brenda Hamilton
Sandra Howell

Cindy Jarrell
Jeff Lewis
Deborah Marcum
Randall Mulkey
Coy David Samons
Connie Watson

Denise Williams
Third Grade
Paul Richard Click
Dallas Conn
Kimberly Cordial
Albert Crum
Holly Jarrell

Gary Mulkey
Dwayne Rowe
Gregory Spears
Trenialene Wakeland
Angela Wallen
Jeffrey Wallen

Christine Boyd
James Boyd
Beverly Mullins
Johnny Mulkey
Ernie Wakeland
Third Grade
Vera Akers

Michael Auxier
Velinda Blackburn
Jerry Boyd
Phillip Boyd
Jim Boyette
Second Grade
Patricia Akers

Barry Boyd
Rhonda Boyd
Tarry Boyd
Daniel T. Hall
Duran Jarrell
Stacey Rowe

Jamie Spears
Holly Boyd
Rudy Boyd
Terry Boyd
Michael Conn
Thelma Joan Conn

Dennie Hall
Stevie Hamilton
Rhonda Howell
Charlotte Marcum
Denise Mulkey
Lisa Gail Slone

First Grade
Larry Akers
Terry Leigh Akers
Marcus Gene Boyd
Scottie Boyd
Melissa Burkett
Tony Click

Brady James Conn
Stephanie Dillion
John Eric Hall
Troy Jarrell
Jody Sammons
Clint Spears

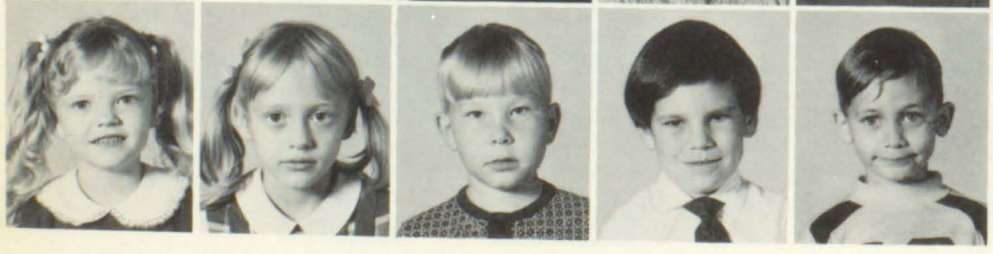

Michelle Spears
Loretta Tackett
Scott Anthony Tackett
David Wakeland
Tommy Wallen

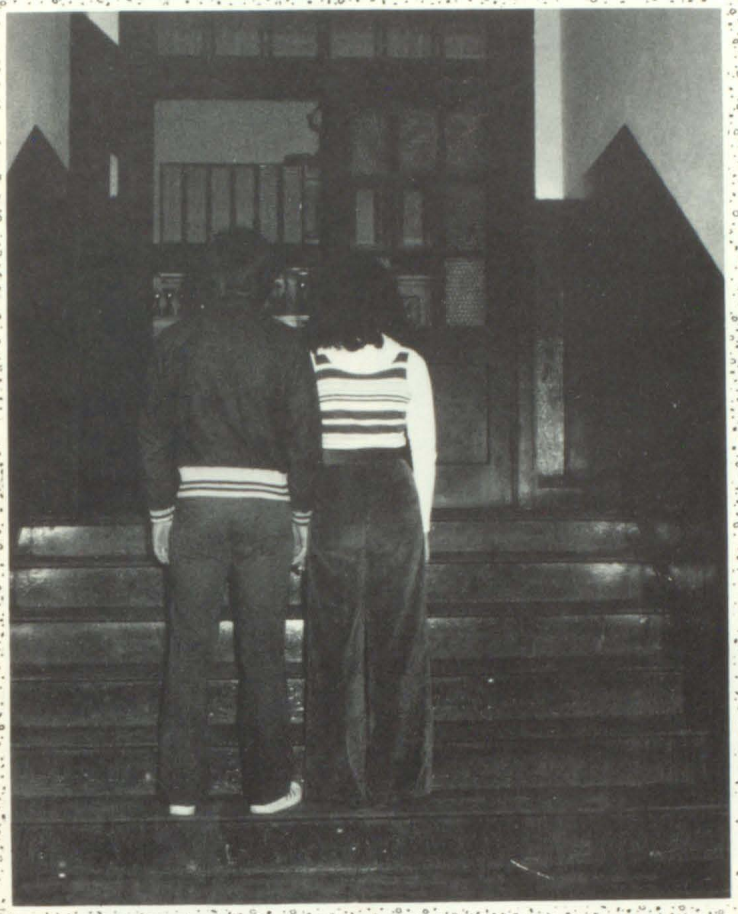

THE HAPPY HOURS AND GOLDEN MEMORIES THAT WE SHARED AT WHEELWRIGHT HIGH SCHOOL . . .

With Our Instructors

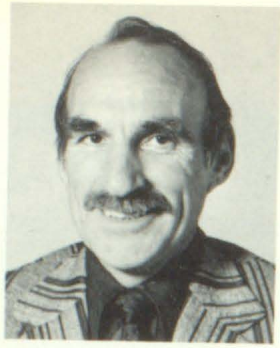

Wilbur Jamerson
Principal

Linda Couch
Clerk

Ruby Akers
Home Economics

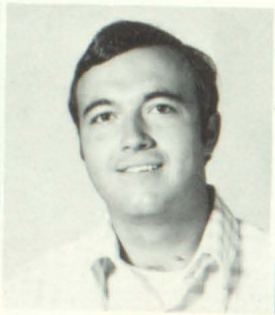

Brent Allen
Voc. Ed.

Marjorie Blair
Librarian

Mary Sue Campbell
Commerce

Charles Curry
Science

Suette Curry
Com. & Eng.

Donald Daniels
Drivers Ed.

Danny Dawson
History

James Francis
Phy. Ed.

Adrian Hall
Guidance Counselor

Ray Jones
Math

Sue Jones
Math

Harold Newman
Biology

Georgia Nunemaker
Eng. & French

Doris Osborne
Phys.–Hist.–Psy.

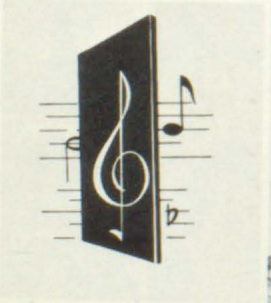

Bobby Spears
Music

Virgil Triplett
Spec. Reading

Delores Woody
English

As the Senior Class

Robin Adkins
Ambition: College

Pam Allen
Ambition: College

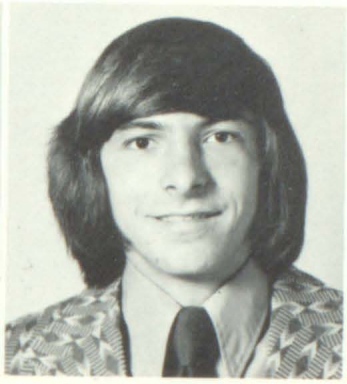

Hobert Anderson, Jr.
Ambition: Mechanic

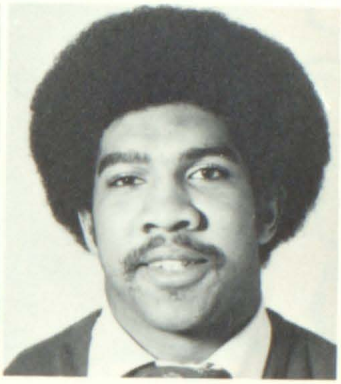

Mike Armour
Ambition: College

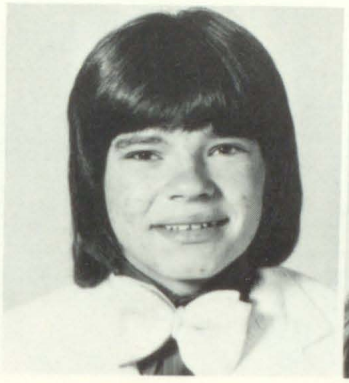

Tim Bailey
Ambition: Pharmacy

Kathy Bartuka
Ambition: Nursing

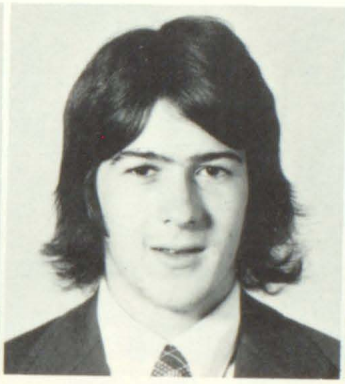

Lester Bates, Jr.
Ambition: Gynecologist

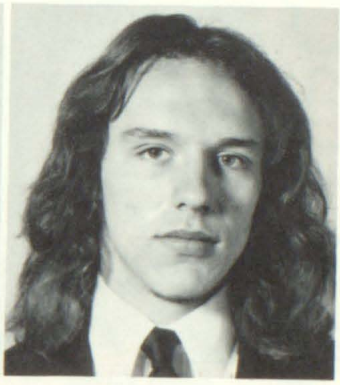

Greg Belcher
Ambition: Electrician

Brenda Berger
Ambition: Bus. Adm.

Eddie Berger
Ambition: Machinist

Sherman Berger
Ambition; M. Elec.

Laryl Branham
Ambition: Machinist

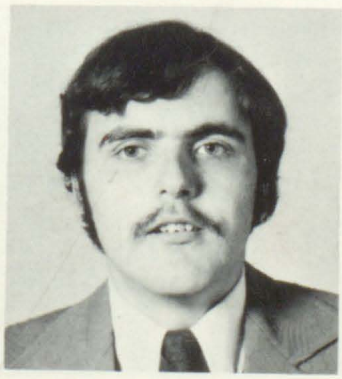

John Burke
Ambition: Elect.

Anthony Burke
Ambition: Business major

Cheryl Campbell
Ambition: Marriage

Barbra Caudill
Ambition: Bus. Ed.

Sharon Collins
Ambition: Attend College

Glen Compton
Ambition: Mayo Voc. Sch.

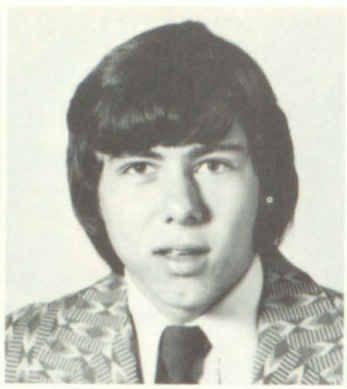

Paul Compton
Ambition: Mayo Voc. Sch.

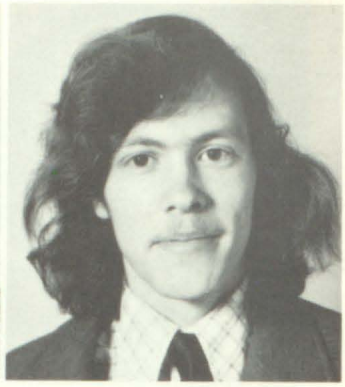

Aubrey Engle
Ambition: Electrician

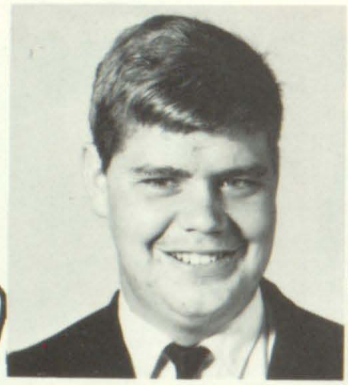

Jimmy Farmer
Ambition: State Police

Della Gibson
Ambition: Secretary

Jeannie Gore
Ambition: R.N.

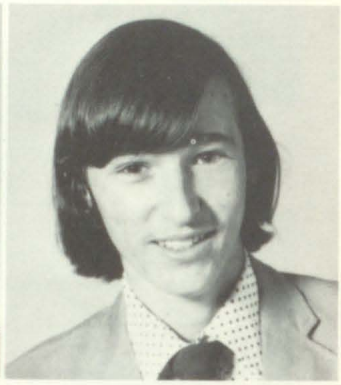

Jimmy Gore
Ambition: Engineer

Rita Hall
Ambition: College

Kaye Hall
Ambition: Live a happy life

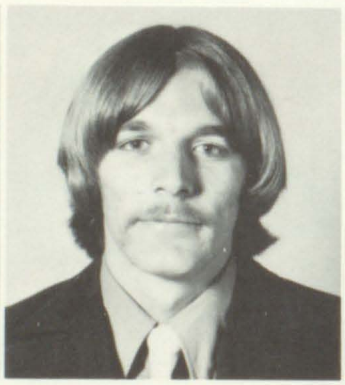

Zenith Hall
Ambition: Phys. Ed. Teacher

Charlene Harris
Ambition: Secretary

Cindy Harris
Ambition: Telephone Operator

Walter Howard
Ambition: College

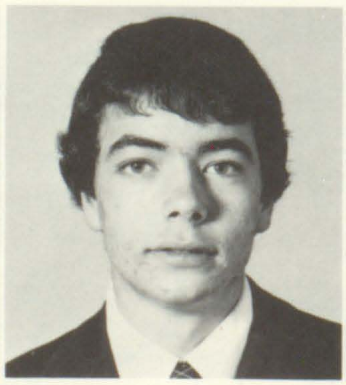

Terry Hurt
Ambition: Mining Mechanic

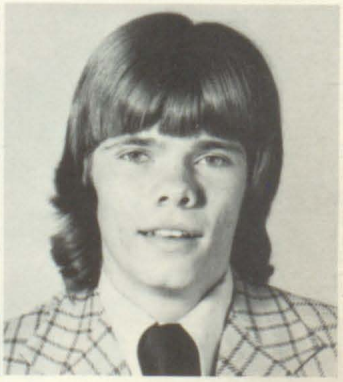

Gary Isaac
Ambition: Machinist

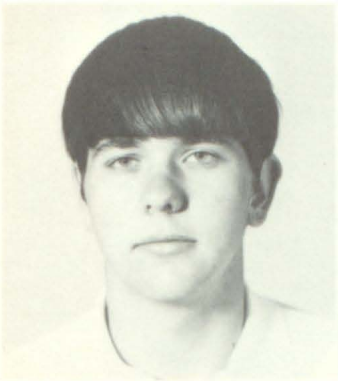

Gary W. Isaac
Ambition: Mining Tech.

Larry Isaac
Ambition: Mayo

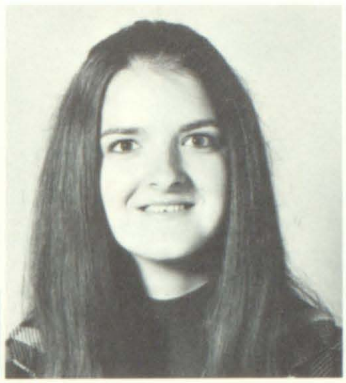

Sheila Isaac
Ambition: Accountant

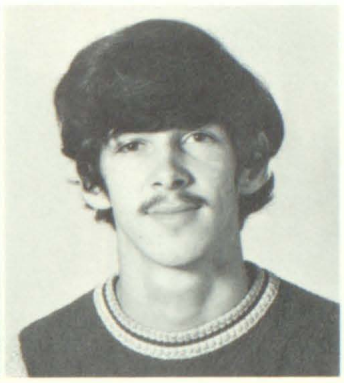

Clifford Johnson
Ambition:

Norrita Johnson
Ambition: College

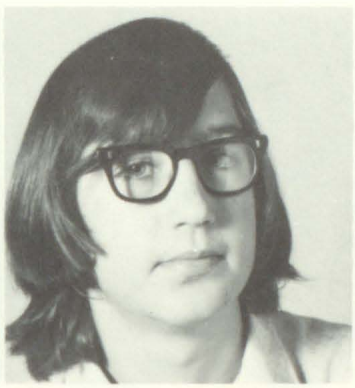

Ronald Kelly
Ambition: Air Force

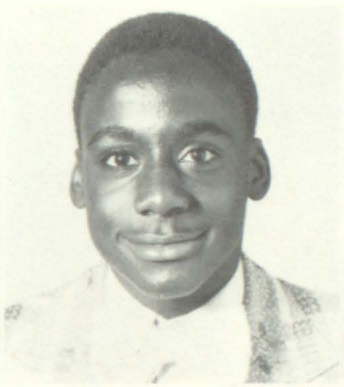

Samuel Lewis
Ambition: College

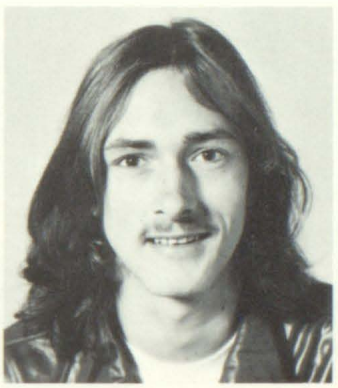

Claude Little
Ambition:

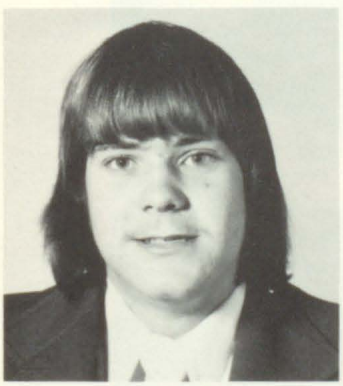

Donald Martin
Ambition: Phys. Therapist

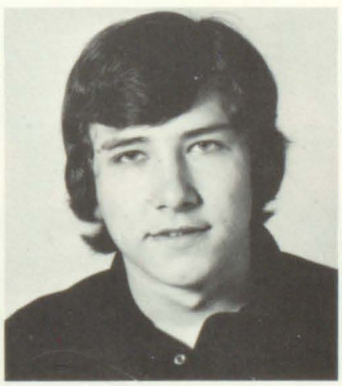

Ricky McCoy
Ambition: Music

Jan McKinney
Ambition: Girl's Phys. Ed.

Ginger Meade
Ambition: Psychologist Teacher

Linda Meade
Ambition: Lab Tech.

Debby Meyers
Ambition: K. Teacher

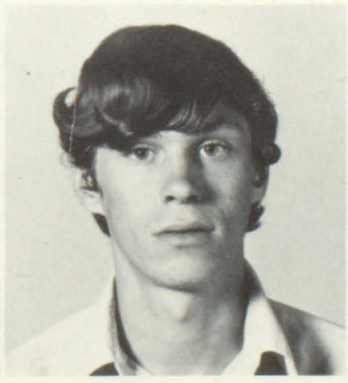

Stanley Meyers
Ambition:

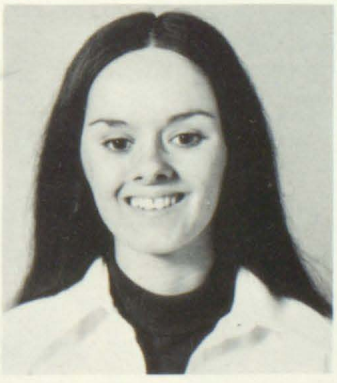

Dianne Moore
Ambition: Nurse

Song: We've Only Just Begun

Greta Mosley
Ambition: Bus. Ed.

Kathi Mullins
Ambition: College

Denise Osborne
Ambition: College

Sharon Parker
Ambition: Housewife

Eugene Phillips
Ambition: College

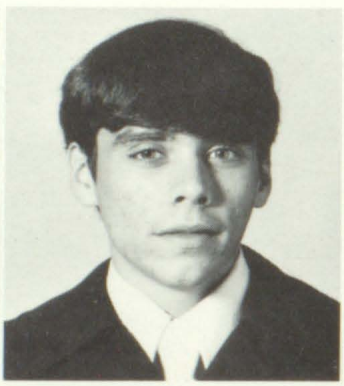

Doug Ray
Ambition: Work at Ford's

Donny Smith
Ambition: M. Elect.

Katie Smith
Ambition: Nurse

Pat Smith
Ambition: Computer Tech.

Delonda Stanley
Ambition: Nurse

Beth Tackett
Ambition: College

Joey Tackett
Ambition: M. Mec.

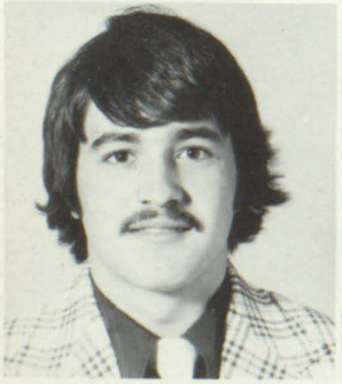

Keith Taylor
Ambition:

Rita Thompson
Ambition: College

Fayetta Thorsberry
Ambition: Mayo

Sandy Tinder
Ambition: Nurse

Color: Maroon and White

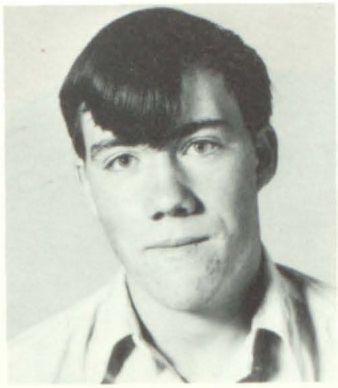

David Walker
Ambition: Drag Racer

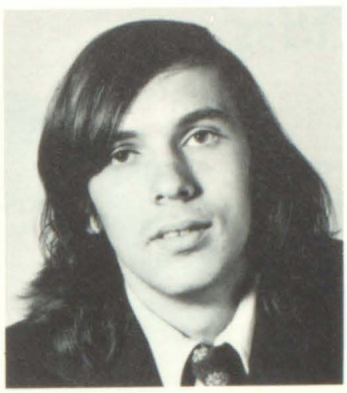

Mike White
Ambition: College

Beverly Wilson
Ambition: R.N.

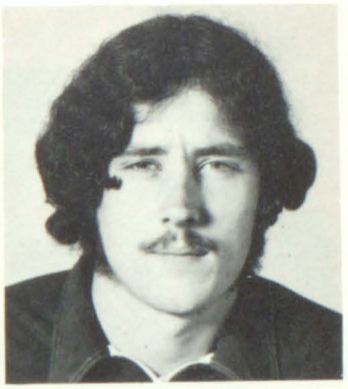

Johnny Caudill
Ambition: Electronics

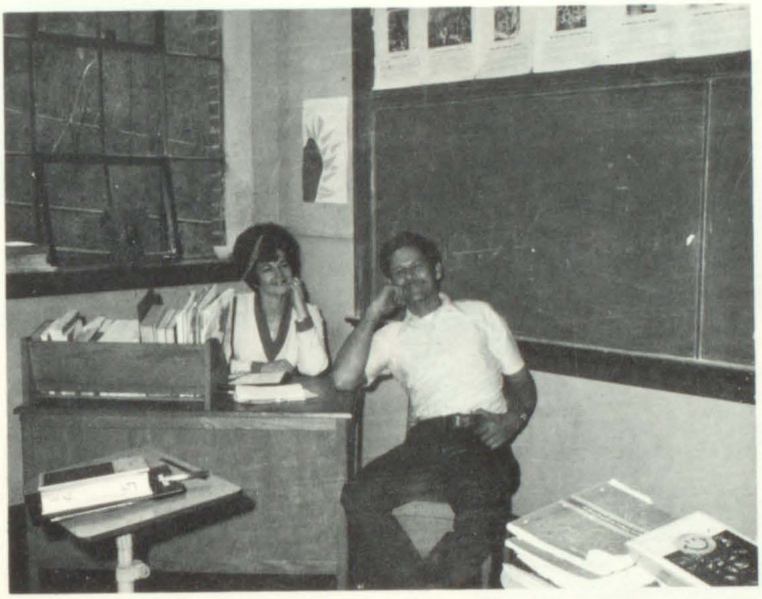

Senior Sponsors
Mrs. Woody & Mr. Newman

Senior Officers

Senior Athletes

Senior Musicians

As the Favorites of Our Class

Every senior at W.H.S. is very special and important. These seniors have been elected as the most outstanding. The "Superlatives" were chosen by the senior class because of talents, scholastics, and personal traits, exhibited during high school life.

Most Likely To Succeed
Jimmy Gore and Sheila Isaac

Wittiest
Sharon Parker and Donald Martin

Best Dressed
Tim Bailey and Greta Mosley

Annual Staff

Concession Workers

As the Favorites of Our Class

Most Popular
Sherman Berger and Cindy Harris

Best Personality
Mike Armour and Katie Smith

Mr. and Miss Senior
Jan McKinney and Laryl Branham

Most Talented
Kathi Mullins and Ricky McCoy

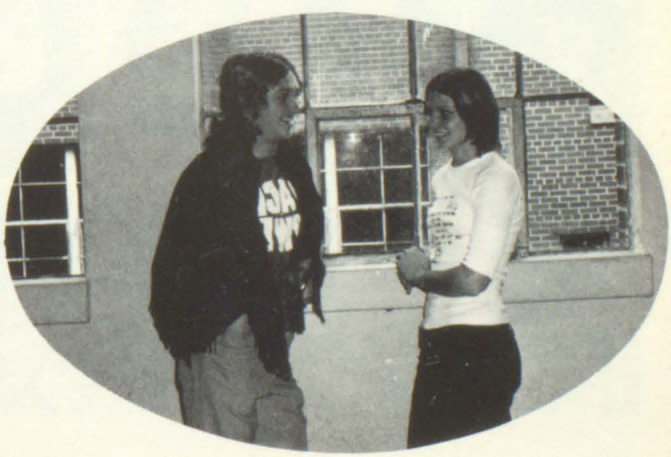

Biggest Flirts
Eugene Phillips and Denise Osborne

Junior Class

Andy Akers
Danny Amburgy
Gary Anderson
Keith Banks
Tammy Bates
Sheldon Berger

Ricky Bryant
Roy Burke
Teresa Burke
Brenda Caudill
Paula Damron
Darrell Deaton

Ricky Dorton
Tommy Engle
Randy Farmer
David Grigsby
Beverly Hall
Billy Gene Hall

Eddie Hall
Michael Hall
Mike Hall
Sheila Hall
Darlene Harris
Anna Isaac

Diane Isaac
Sharon Isaac
Pauline Isaac
Greer Jackson
Bessy Johnson
Billy Jo Johnson

Clinis Johnson
Debbie Johnson
Eugene Little
Kathy Little
Priscilla Little
Shelia Little

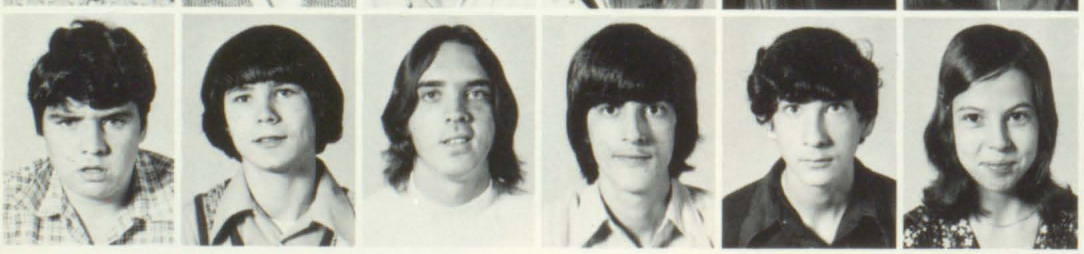

David Mullins
Gordon Mullett
Freddie Mosley
Barry Mosley
Crutis Meyers
Irene Meade

As the Class of Tomorrow

Eldora Rhea
Vicki Reeves
Teresa Reed
Teresa Smallwood
Glenda Sizemore
Mildred Spears

Ronda Stanley
Barry Tackett
Bonnie Tackett
Clifton Trammell
Jenny Thompson
Joyce Tackett

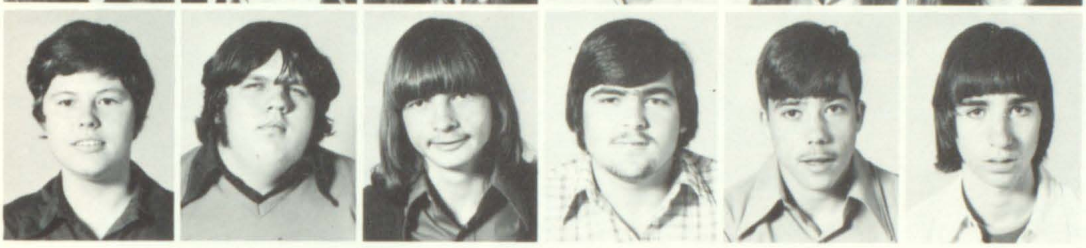

Sharon Triplett
Timothy Thornsberry
Tommy Tackett
Danny Vance
Billy Williams
Bill Younce

JUNIOR SPONSORS Mrs. Sue Jones, Mr. Ray Jones, Mrs. Doris Osborne

Junior Class Officers

As Sophomores

ROW ONE: Ginny Harris, Clara Bates, Susie Crawford, Ruby Hall, Magalene Bryant, Billie Blackburn, Marlene Collins, Francis Bolen, Darlene Collins. ROW TWO: Frank Hall, Ronnie Branbam, Jeffery Burke, Martha Gillium, Charlene Hall, Robin Humphrey, Lisa Armour, Ronnie Hensley, Lisa Grigsby. ROW THREE: Jo Denise Howard, Randall Harris, David Lee Hall, Marty Gore, Robbie Baer, Glennis Caudill, Avery Hamilton, Cathy Ferguson, Danny Dawson, Teacher.

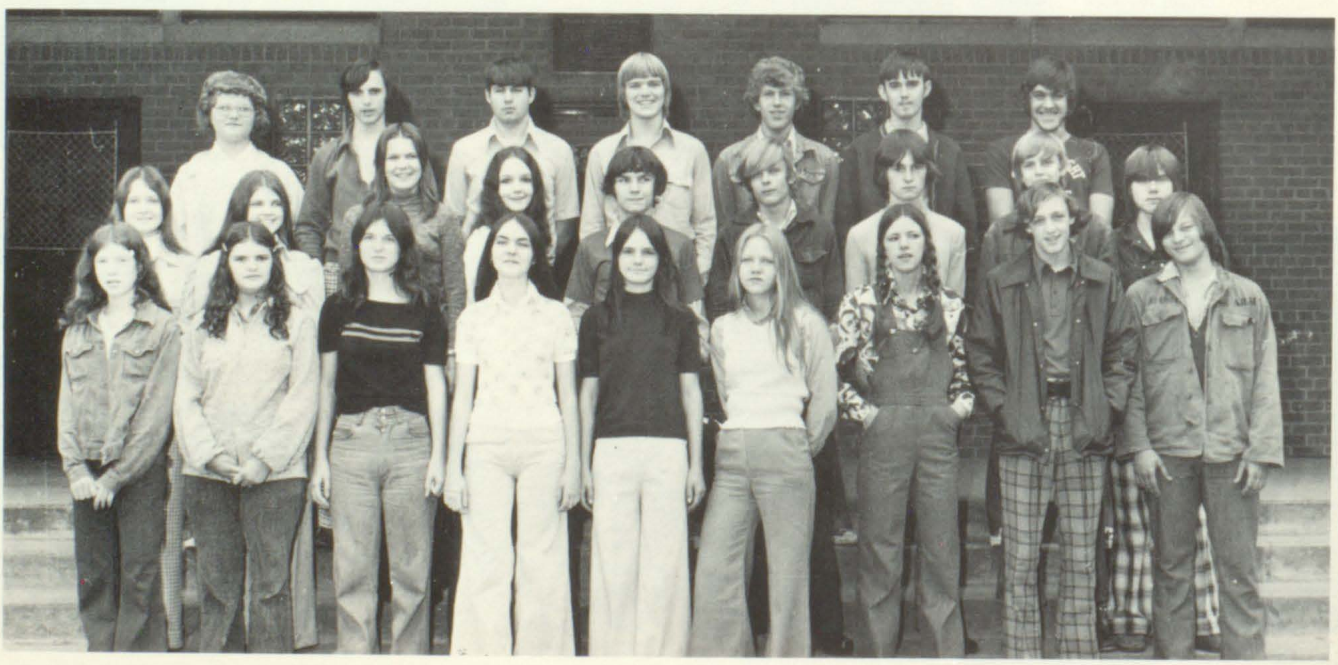

ROW ONE: Ruby Meyers, Ola May Johnson, Donna Johnson, Patti Little, Kim Mullins, Tessie Little, Ellouise Johnson, Henry Meade, Bill Mosley. ROW TWO: Karen Isaac, Estalene Isaac, Pam Little, Colleen Johnson, Dennis Mullett, Ernie Tackett, Richard Mullins, Micky Johnson, Keith Little. ROW THREE: Robert Lee, Dwain Johnson, Roy Johnson, Bobby Isaac, Randall Johnson, Roy Johnson, Dewey Jamerson.

ROW ONE: James Turner, Mary Younce, Dottie Smith, Don Newsome, William Patton, Delanna Walker, Emogene Slone, Mary Lou Newman, Diana Walker. ROW TWO: Angela Slone, Rhonda Watts, Andrea Tackett, Girsa Tackett, Phyllis Yates, Frank Scott, Charles Hall, Charles Reed. ROW THREE: Mark Smith, Ronnie Triplett, Charles Sartin, Walter Paige, Jeff Riley, Charles Curry, Teacher.

As Freshmen

ROW ONE: Donnie Tackett, Hazel Newsome, Ronald Spears, Kerby Slone, Jackie McCowan, Stephanie Mullins, Glenda Younce, Ricky D. Slone. ROW TWO: Ricky Slone, Ricky Reed, Carol Little, Deborah Smith, Sandy Vaverek, Brenda Spears, Jeannie Sizemore, Rita Patterson. ROW THREE: Deborah Trammell, Dena Tackett, Dudley Williams, David Little, Darren Little, Kevin Tackett, Amos Tackett, Mary Sue Campbell, Teacher. ROW FOUR: Ricky Thornsberry, Greg Mathews.

Freshmen

ROW ONE: Peggy Hall, Ricky Johnson, Larry Little, Tracy Johnson, Kim Little, Tammy Hamby, Ted Jones, Randy Johnson, ROW TWO: Rose Hall, Mary Hamilton, Alma Hitchcock, Lynn Johnson, Monica Jones, Jean Holbrook, Suette Little, Debbie Jacobs, Rhonda Little, Sherry Huff, Jeanice Johnson. ROW THREE: Pam Horn, Michael Johnson, Thomas Hill, Earl Johnson, Zachary Hayes, Doug Isaac, Sheila Johnson, Ruby Akers, Teacher.

ROW ONE: Greg Couch, Kathy Caudill, Kim Hall, Anna Hall, Nickie Berger, Gail Collins. ROW TWO: Fayetta Caudill, Kathy Hall, Carol Bates, Sharon Adkins, John Bradford, Suette Curry, Teacher. ROW THREE: Rita Compton, Teresa Pack, Nancy Branham, Billy Caudill, Roger Burke, Jimmy Hall. ROW FOUR: Kenny Hall, Ricky Bryant, Greg Hall, Randy Burke, Jeffrey Buchanan, Glen Hall.

As Literary Helpers

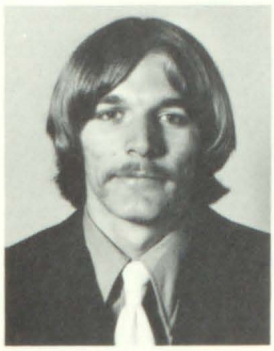

Zenith Hall
President
Senior

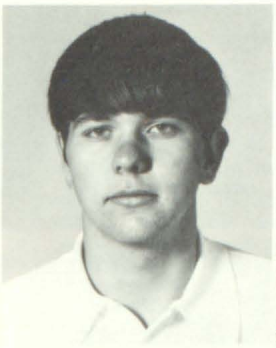

Gary Wayne Isaac
Vice President
Senior

Kathy Bartuka
Sec.–Tres.
Senior

Motto: 'tis the mind that
makes the body rich–
Flower: carnation
Stone: Ruby

Cheryl Campbell
Senior

Glen Compton
Senior

Rita Hall
Senior

Ginger Meade
Senior

Tim Thornsberry
Junior

Kimberly Mullins
Sophomore

Delanna Walker
Sophomore

Phyllis Yates
Sophomore

Ruby Meyers
Sophomore

Robert Lee
Sophomore

Lynn Johnson
Sophomore

Dena Tackett
Freshman

Carol Bates
Freshman

Debbie Smith
Freshman

Jean Holbrook
Freshman

Jeanice Johnson
Freshman

Stephanie Mullins
Freshman

Sheilah Johnson
Freshman

Kim Little
Freshman

Debbie Jacobs
Freshman

Jackie McCown
Freshman

WE

HAVE

FUN!

Key Club

Denise Osborne
Senior

Cathy Ferguson
Sophomore

Phyllis Yates
Sophomore

Sweethearts

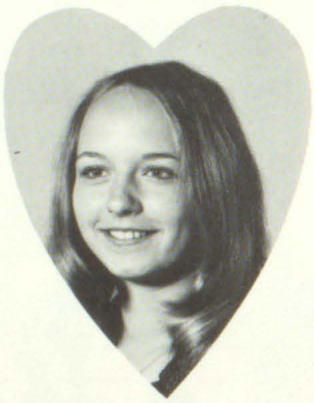

Sherry Huff
Freshman

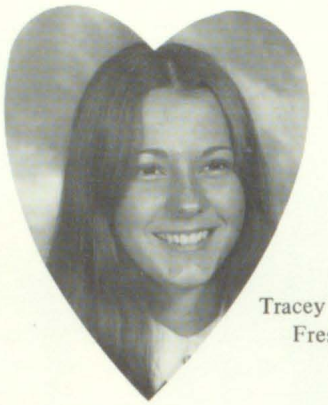

Tracey Johnson
Freshman

Joey Tackett–Pres.
Sherman Berger–Vice Pres.
David Hall–Sec.-Treas.
Jimmy Gore
Mike Armour

Terry Hurt
Walter Howard
Sammy Lewis
Sheldon Berger
Dennis Mullett

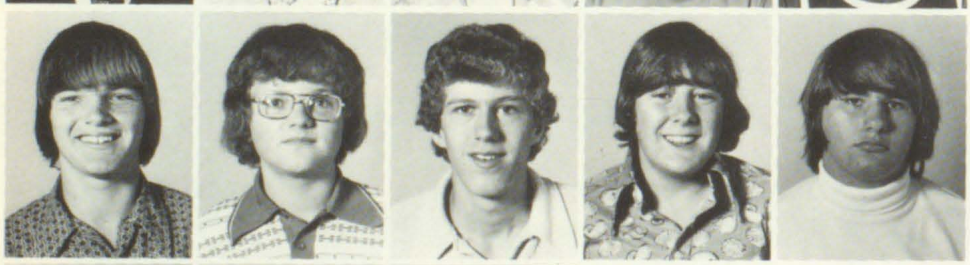

Bobby Isaac
Robert Lee
Randall Johnson
Robin Humphrey
Ricky Thornsberry

James Turner
Marty Gore
Danny Dawson–Sponsor

As Our Helping Activities

Beta Club

Jeanie Gore

Beverly Wilson
Sheila Isaac

Beth Tackett
Katie Smith
Ginger Meade
Vicki Reeves
Anna Isaac

Sandi Tinder
Pres.
Brenda Berger
Greta Mosley
Beverly Hall

Robin Adkins
Vice--Pres.
Rita Hall
Sharon Tripplett

Cheryl Campbell
Sec.
Cindy Harris
Teresa Reed

Norrita Johnson
Treas.
Kathi Mullins
Teresa Smallwood
Tammy Bates

Ray Jones
Sponsor

As Honor Students

Christian Athletes

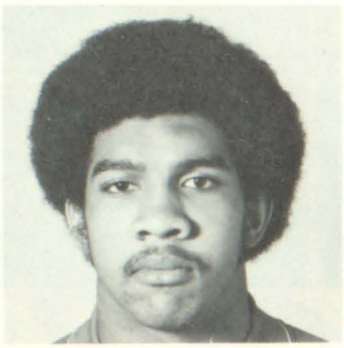

Michael Armour
Captain

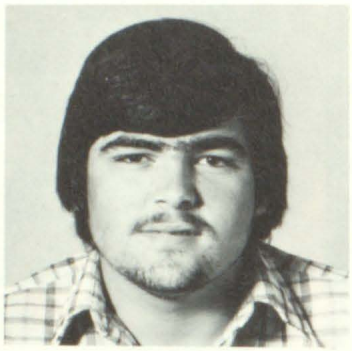

Danny Vance
Captain–Elect

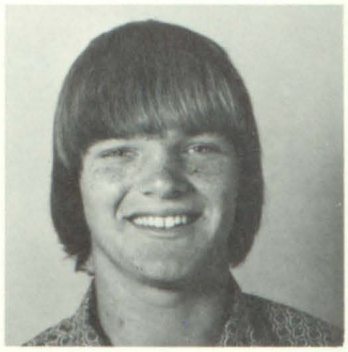

Bobby Isaac
Sec.–Treas.

Walter Howard

Samuel Lewis

Donald Martin

Motto:

"To confront athletes and coaches, and through them the youth of our nation with the challenge and adventure of following Christ, participating in His Church and serving him through our vocations."

Darrell Deaton

Tim Bailey

David Grigsby

As Our Sprital Athletes

Junior Varsity

Sharon Parker, Sr.

Ginny Harris, Soph.

Kim Little, Fresh.
Captain

Jeanice Johnson, Fresh.

Debbie Jacobs, Fresh.

Kim Hall, Fresh.

As Our First Trojanettes

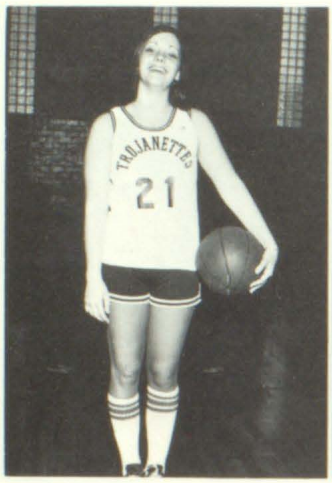

Beverly Wilson–Sr.
Forward

Pat Smith–Sr.
Guard

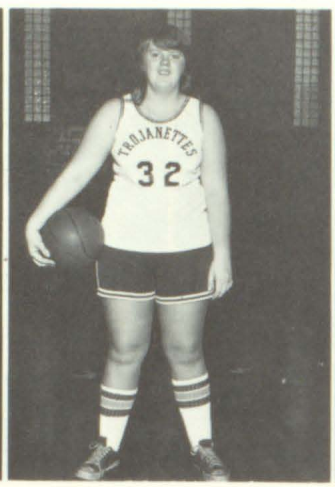

Fayetta Thornsberry–Sr.
Center

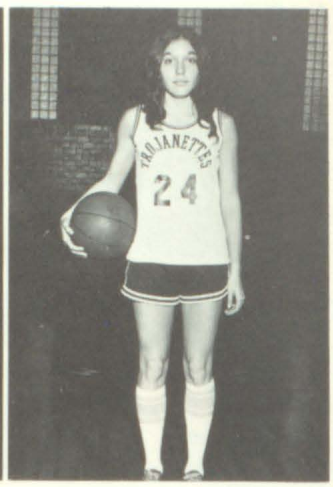

Kathy Bartuka–Sr.
Forward

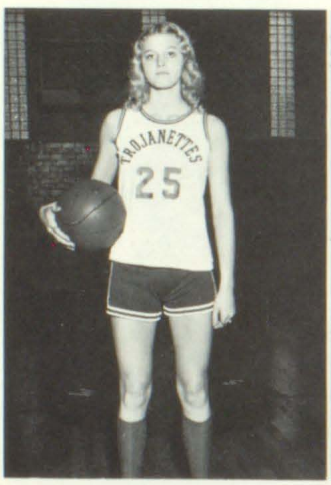

Norrita Johnson–Sr.
Center

Katie Smith–Sr.
Forward

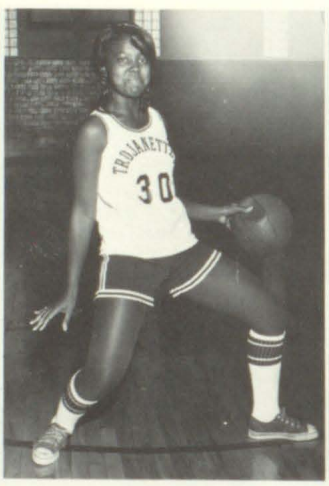

Eldora Rhea–Jr.
Guard

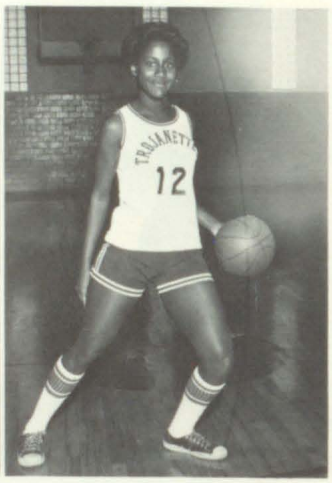

Jo Howard–Soph.
Forward

Lisa Armour–Soph.
Forward

Lisa Grigsby–Soph.
Guard

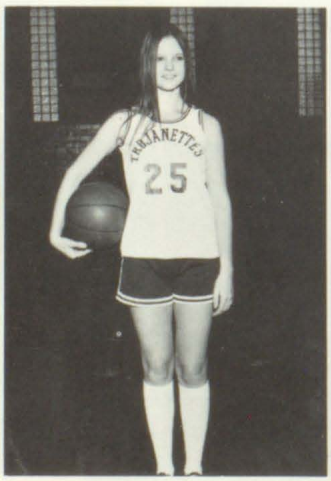

Phyllis Yates–Soph.
Forward

Debbie Trammell–Fresh.
Forward

Trojanettes

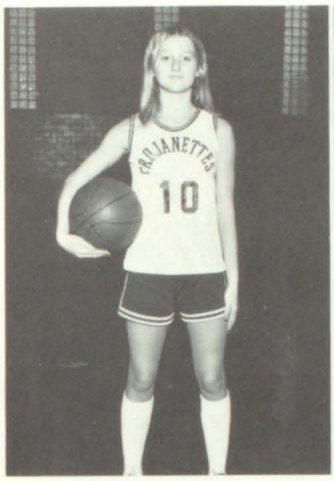

Kim Hall–Fr
Guard

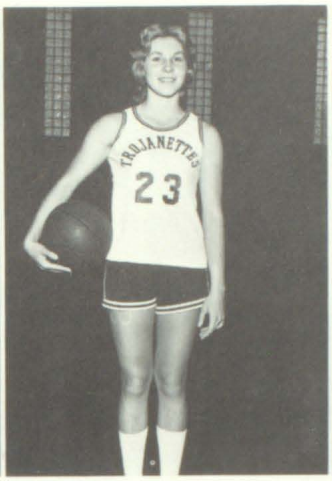

Sheila Johnson–Fr
Center

Tracy Johnson–Fr
Guard

Cathy Hall–Fr
Forward

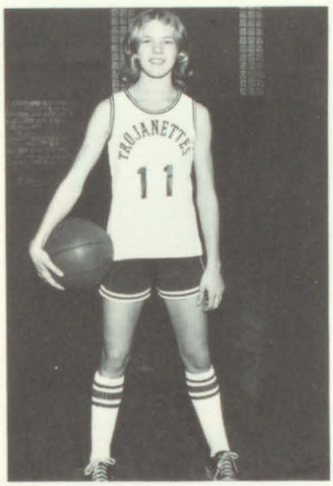

Tammy Hamby–Fr
Guard

SENIOR TROJANETTES

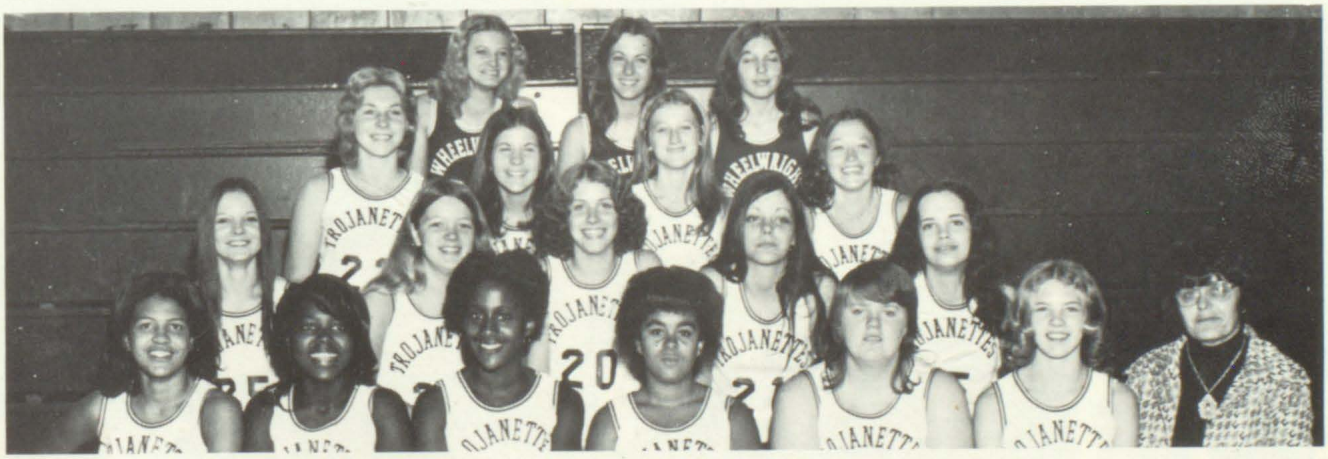

Trojanettes

Teresa Reed–Jr.
Captain

Charlene Harris–Sr.

Cheryl Campbell–Sr.
Captain

Lisa Grigsby-Soph.

Kathy Little–Jr.

Jo Denise Howard–Soph.

Cathi Ferguson–Soph.

Eldora Rhea–Jr.
Captain

Trojan Cheerleaders 1974-1975

As Leaders of School Spirit

As Our Dribbling Heroes

Varsity Basketball

Don Daniels–Frankie Francis
Coaches

(picture of Trojan)

Larry Isaac–Zenith Hall
Captains

"B" Team

As Our Dribbling Heroes

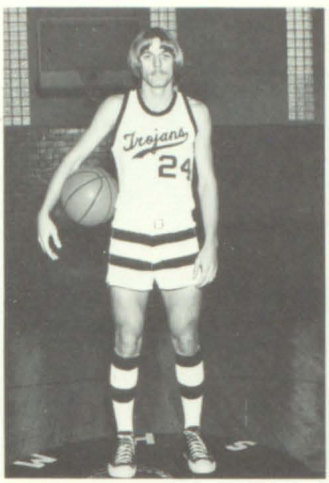

Zenith Hall–Sr.
Guard Co–Capt.

Larry Isaac–Sr.
Guard Co–Capt.

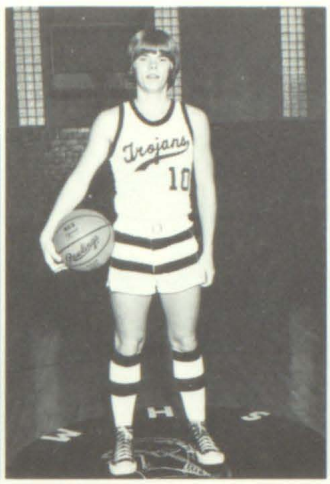

Gary Isaac–Sr.
Guard

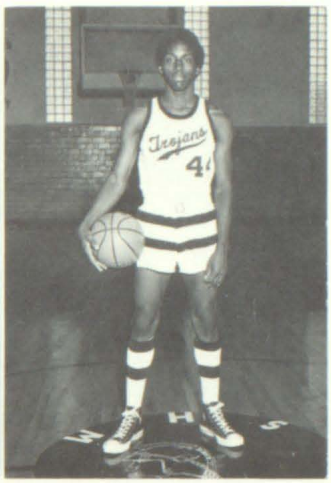

Walter Howard–Sr.
Forward

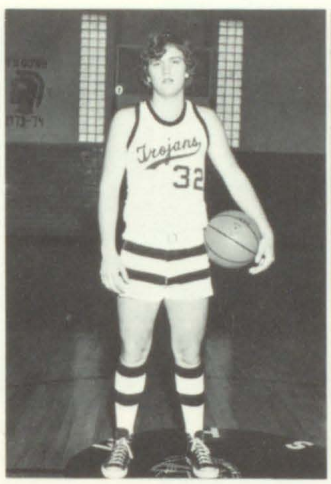

David Grigsby–Jr.
Forward

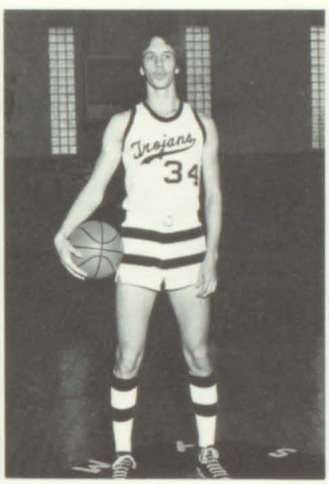

Gary Anderson–Jr.
Center

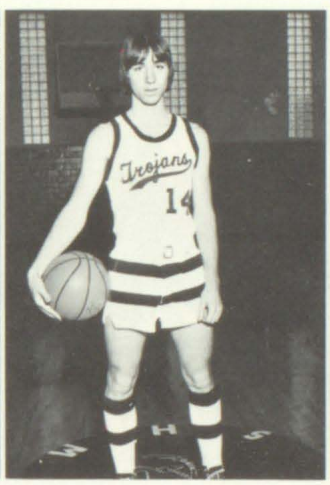

William Younce-Jr.
Guard

Sheldon Berger–Jr.
Guard

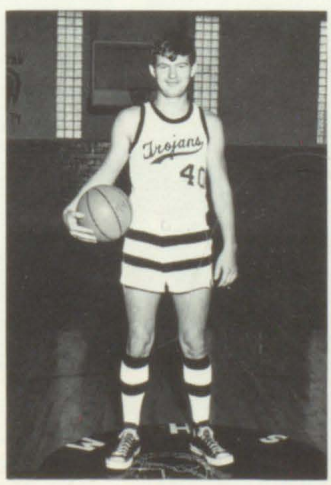

Glennis Caudill–Soph.
Center

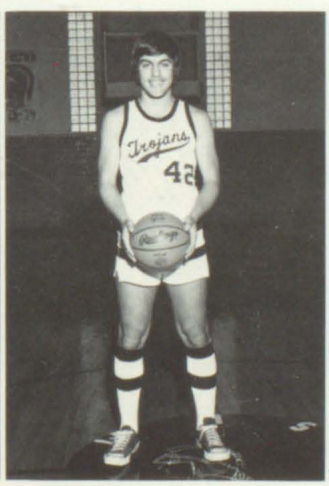

Dewey Jamerson–Soph.
Forward

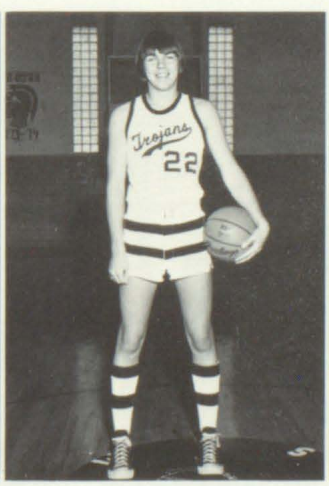

Jeff Riley–Soph.
Center

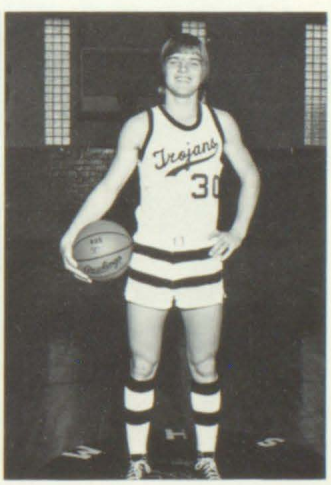

Bobby Isaac–Soph.
Forward

As Our Tackling Heroes

Varsity Football
1974-75

Senior Football Players
1974-75

Hobert Anderson
Sr. Tackle

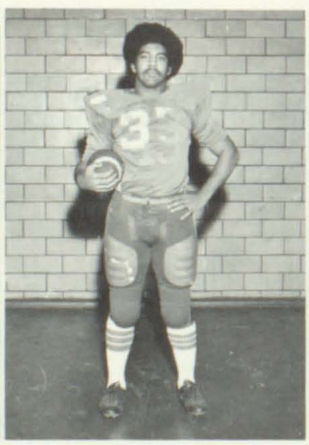

Mike Armour
Sr. Halfback

Tim Bailey
Sr. Linebacker

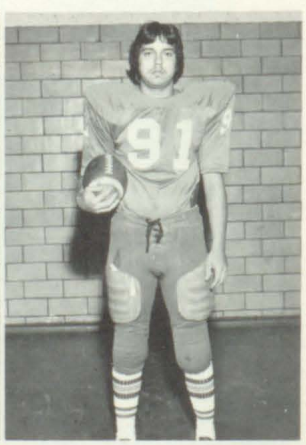

Sherman Berger
Sr. Linebacker

CAPTAINS

Trojans

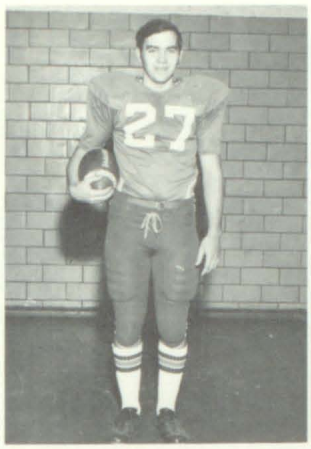

Laryl Branham
Sr. Fullback

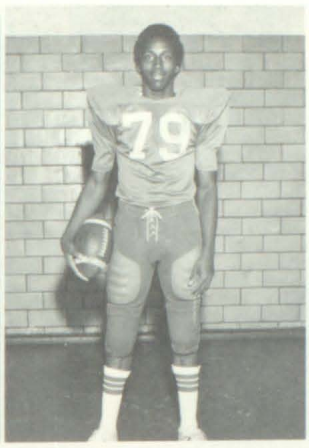

Walter Howard
Sr. Def. End

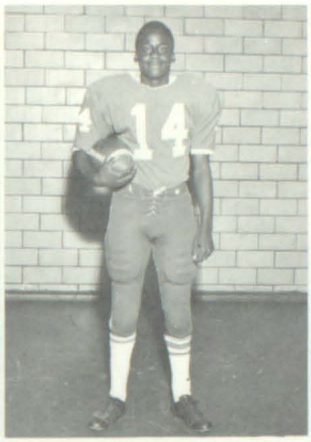

Sam Lewis
Sr. Safety

Donald Martin
Sr. End

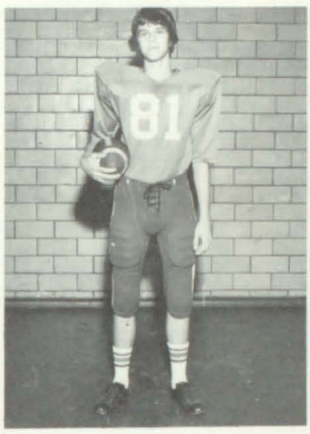

Sheldon Berger
Jr. End

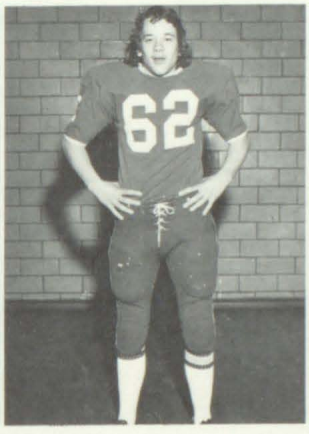

Darrell Deaton
Jr. Guard

Freddie Mosley
Jr. Guard

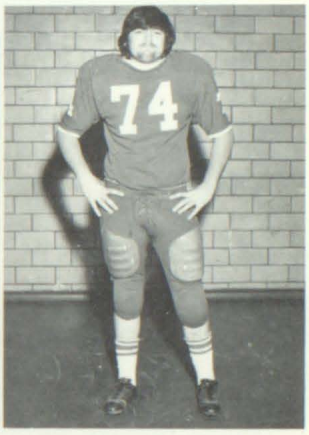

Danny Vance
Jr. Def. Tackle

Charles Hall
Soph. Def. Tackle

Bobby Isaac
Soph. Linebacker

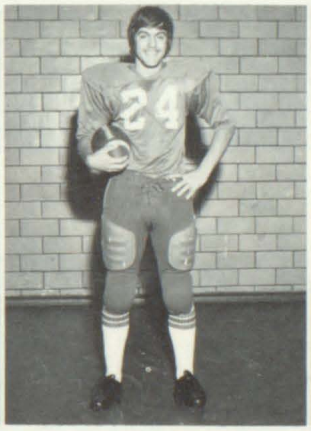

Dewey Jamerson
Soph. Halfback

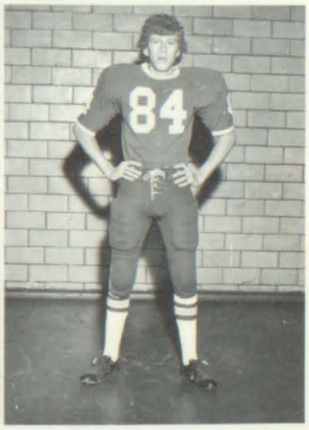

Randall Johnson
Soph. Def. End

Charles Reed
Soph. Tackle

Darren Little
Fr. Halfback

David Little
Fr. Linebacker

Kevin Tackett
Fr. End

Ricky Thornsberry
Fr. Def. Tackle

Greg Isaac
8th Tackle

Vick Rhea
8th Def. Tackle

Joe Tackett
8th Quarterback

BASEBALL TEAM

ROW ONE: Don Daniels, Coach; Sherman Berger, Darrell Deaton, Joe Tackett, Dewey Jamerson, Jeff Riley, Danny Dawson, Coach. ROW TWO: Jimmy Gore, Tommy Engle, Marty Gore, Gary Anderson, Donny Daniels. ROW THREE: Gilbert Tackett, Sheldon Berger, Roy Johnson, Glennis Caudill.

TRACK TEAM

ROW ONE: Mike Hall, Keith Taylor, Dewey Jamerson, Donald Martin, Keith Little. ROW TWO: Zenith Hall, Mike Armour, Sam Lewis, Gary Anderson, Walter Howard. ROW THREE: Billy Hall, David Hall, Glennis Caudill, Ronnie Branham. ROW FOUR: Don Daniels, Coach; Darren Little, Danny Dawson, Coach.

One Look was All it Took

Football Queen
Jan McKinney

When Electing Our . . .

One Look Was All It Took

Basketball Queen
Beverly Wilson

Attendant
Sharon Isaac

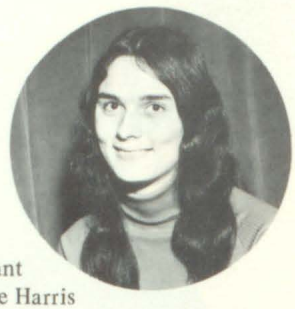

Attendant
Charlene Harris

Attendant
Della Gibson

Football Attendant
Sheila Isaac

Football Attendant
Paula Damron

Football Attendant
Eldora Rhea

When Electing Our . . .

One Look Was All It Took

Floyd County's Miss Red, White, and Blue
Kathi Ann Mullins

1975
Musical Festival Representative
Beverly Wilson

When Electing Our . . .

ON THE BAND STAND

Kathi Mullins
Drum Majorette
Senior

Beverly Hall
Head Majorette
Junior

Beverly Wilson
Feature Twirler
Senior

Group Majorettes 1974-75

Kathi Jo Caudill
Freshman

Tammy Hamby
Freshman

Sherry Huff
Freshman

Group Picture, Trojan Majorettes 1974-75

Monica Jones
Freshman

Rita Patterson
Freshman

Sheilah Johnson
Freshman, Alternate

As Our Talented Musicians

Marching Band

Concert Band

PRESTONSBURG ELEMENTARY

Enrollment 970
Motto—"We Love Kids"

Frank Stewart
B.S.–M.A.
Rank I Leadership
Morehead University

Thomas J. Tackett
A.B.–M.A.
Rank I Leadership
Morehead University

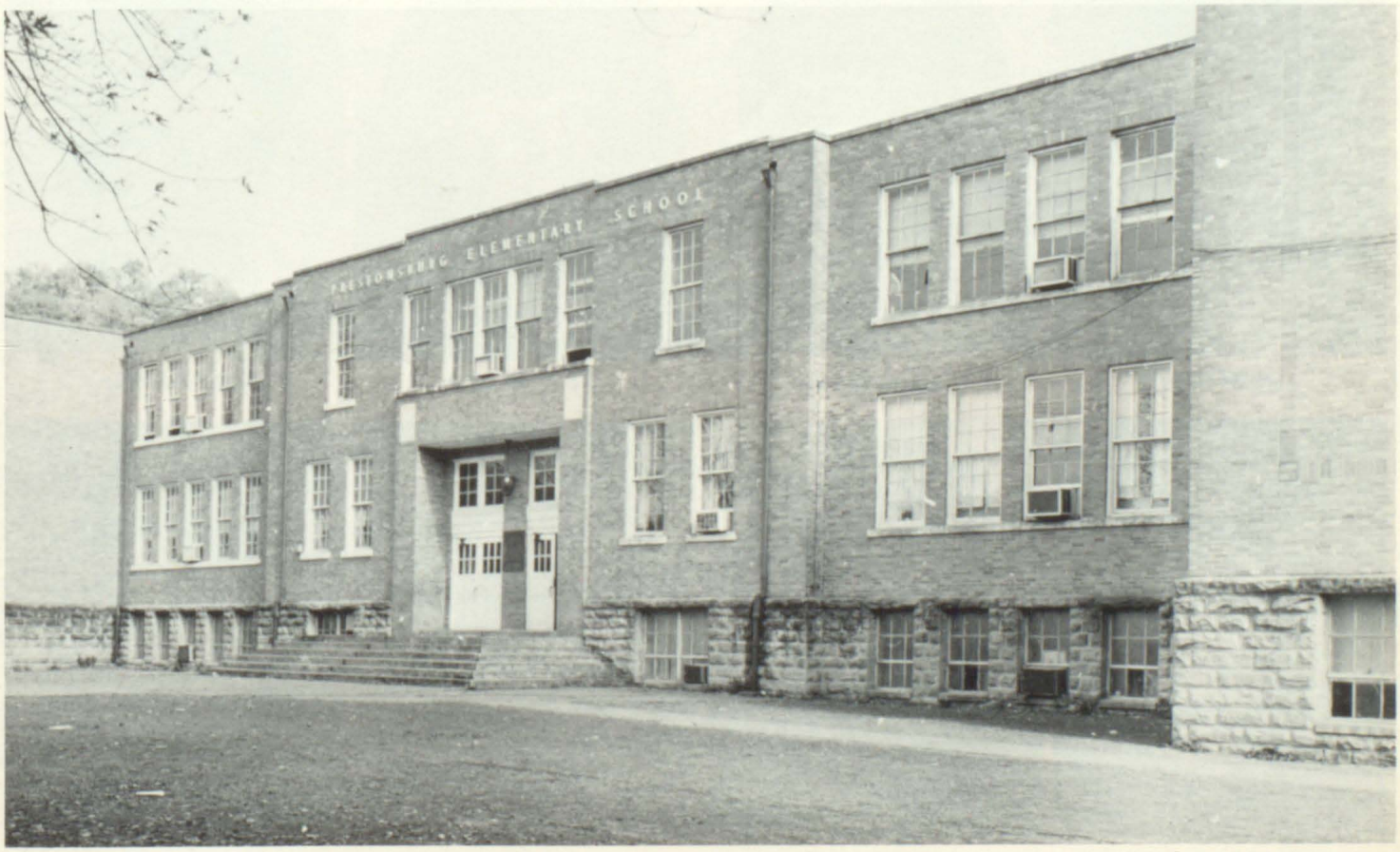

Faculty

Mabel Allen

Loretta Blackburn

Linda Gearheart

Anna B. Harris

Myrtle Burchett

Donna Collins

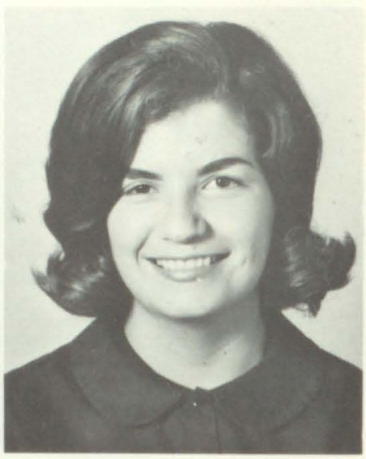

Ann Howard

Myrtle Hunt

Goldie Burchett

Joyce Daniels

Bobby Jean Hale

Billie Little

Janice Prater

Hazel Lafferty

Sandra S. Martin

Orella McGuire

Thelma Pruitt

Janice Allen

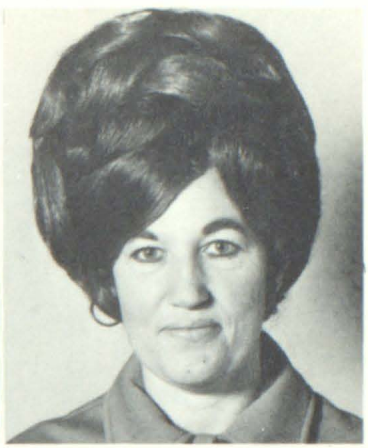

Ruth A. Blanton

Mary Bennett

Everlyn Warrix

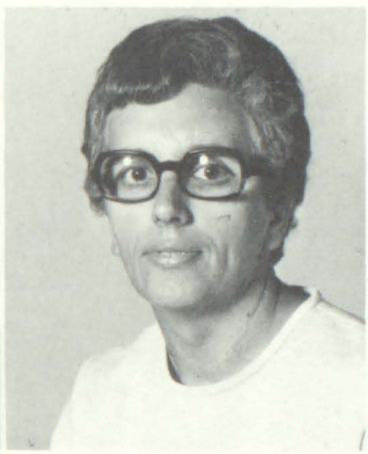

Susie Gray

Mary Scutchfield

Ruth Worland

Alma Jean Wells

Velva Compton

Hazel Clifton

Alleen Pitch

Sammie Wells

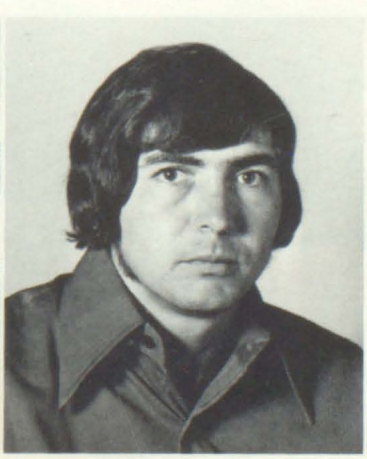

Charles Collins

Joan Hatfield

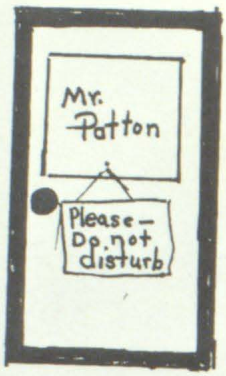

Everett Patton

Bessie Draughn

Roberta Davidson

Doris Hyden

Lillian W. Watson

Nancy Webb

Ralph Dingus

Franklin Honeycutt

Minerva Cooley

Katheryn Frazier

Gene Prater

Gaye Hatfield – Clerk

Cathy at Cumberland Gap.

Stewart and Debbie at Falls.

Doug and Monica.

Prater and Clan

Eighth Grade

Akers, J. David
Akers, Karen
Allen, Mary
Allen, Phillip
Bartley, Gary
Biship, Linda

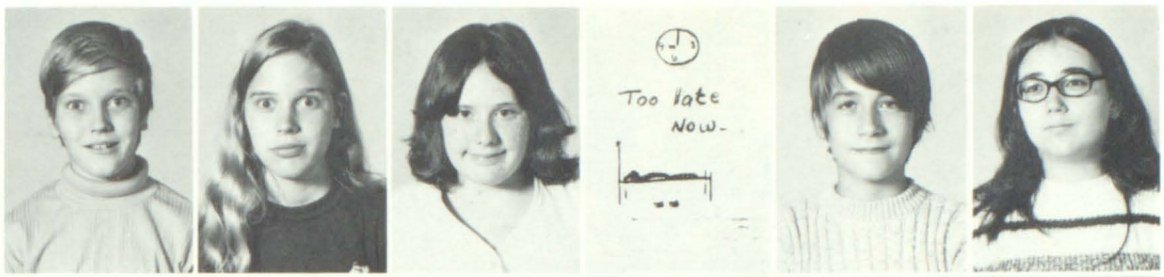

Blackburn, Vanessa
Blair, Ramona
Blanton, Wayne
Bradley, L. Karen
Branham, Michael
Branham, Monty

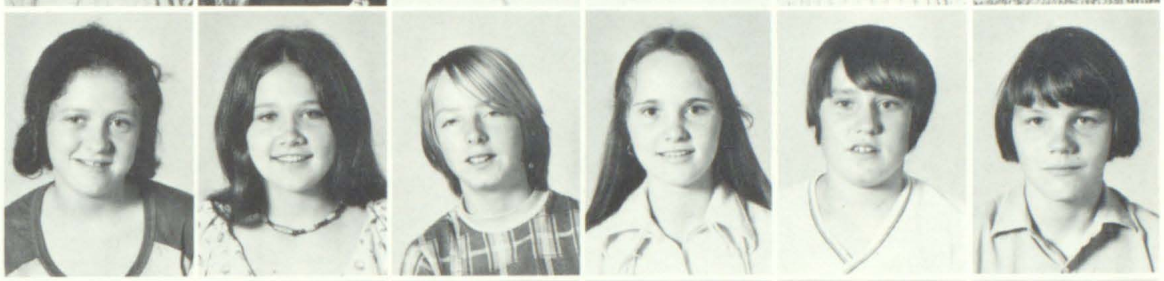

Brown, Laura
Bryant, John
Burchett, Lisa G.
Burchett, Marla A.
Burke, William
Calhoun, Geneva

Cartmill, Bert D.
Caudell, Deborah M.
Chaffin, Jeane E.
Click, Joyce
Cline, El Caney
Collins, Melody

Colvin, Cathy
Colvin, Judy
Cooley, Dana
Daniels, Lloyd
Davis, Anita L.
DeRossett, Donna

DeRossett, James
Deskins, Carolyn S.
Dials, Della Denise
Ellis, Sharon
Goble, Angela
Goble, Barbara

Eighth Grade

Goble, Brenda
Godsey, Nancy
Greer, Margaret
Griffey, Patsy
Hall, Ray
Hall, Shalious

Hall, Tony
Hammons, Patsy
Harris, Wayne
Hatfield, Nora
Hatfield, Patty
Henson, Cheryl

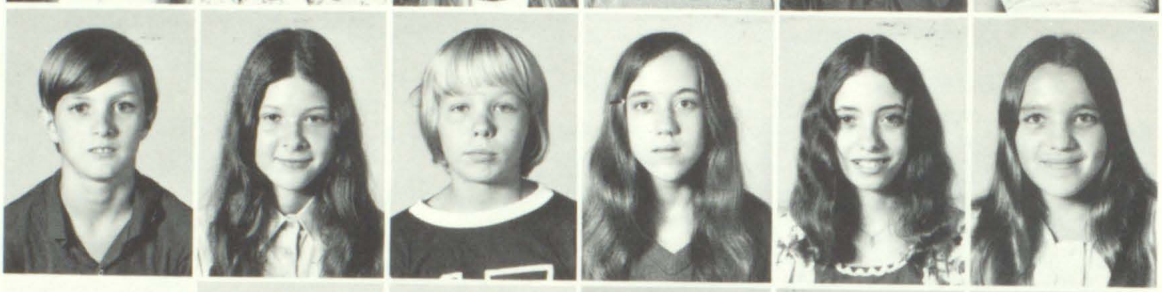

Hicks, Kenneth
Holland, John Thomas
Holland, Linda Darby
Holbrook, William
Howard, John T.
Howard, Karen

Howes, Charlotte
Hunter, Timothy Jo
Isbell, Nancy Ann
Jaggers, Laura
Jarell, Charles
Jerves, Oscar

Johnson, Chester
Johnson, Debbie
Joseph, Michael
Layne, David
Leslie, Ralph
Little, Sabrina

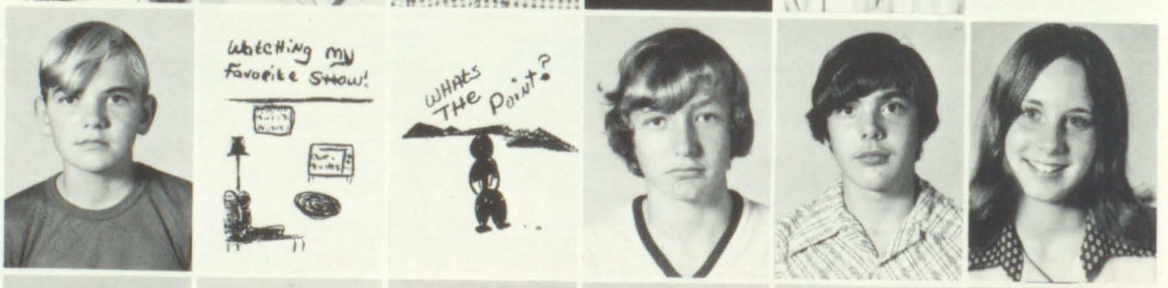

Mann, Peggy
Marsillett, Denise
Marson, David
Martin, Randy
May, Roger
McDowell, Judi

Eighth Grade

Maynard, Sandra
McCoy, Luther
McKenzie, Toni
Miller, Connie
Miller, Ida K.
Mitchell, Kines

Montgomery, Pamela
Morgan, Diane
Mullins, Terry
Music, Deadra
Music, Rex
Music, Russell

Music, Teresa
Mullins, Jerry
Nelley, Ronnie
Nelson, Brenda K.
Nelson, Tammy
Owens, Donna

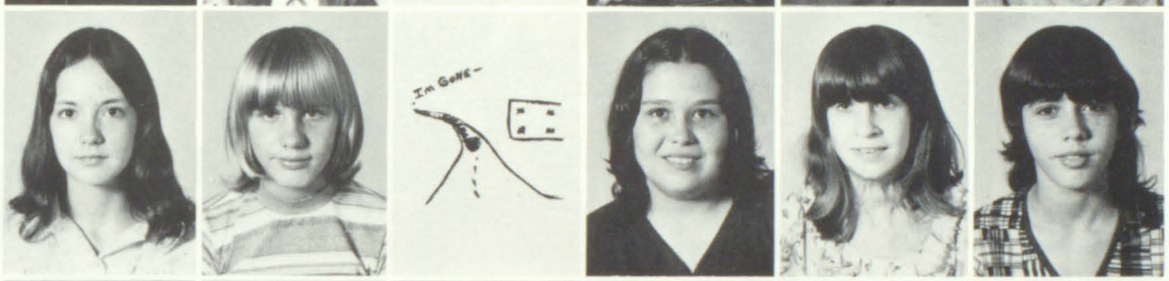

Pennington, Rudy
Perry, John D.
Petry, Chester
Phillips, John
Pitts, Debbie
Pittman, Tammy

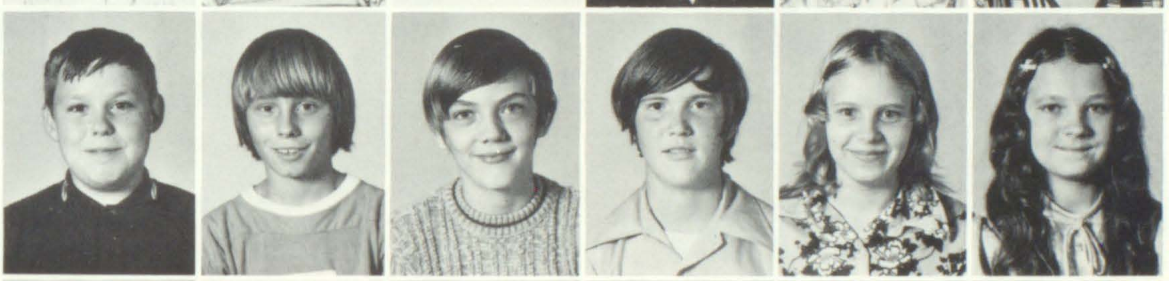

Potter, Steven
Prater, Eddie
Prater, Mark
Price, Ronald
Reynolds, Michelle
Reynolds, Tommy

Robinson, Randy Lee
Ross, Connie
Salisbury, James
Salyers, Bridget
Scalf, Sandra
Scalf, Tanya

Eighth Grade

Scutchfield, Deborah K.
Setser, Judy
Shell, Gregory
Shell, Katrina
Smith, Craig
Spradlin, Theodore

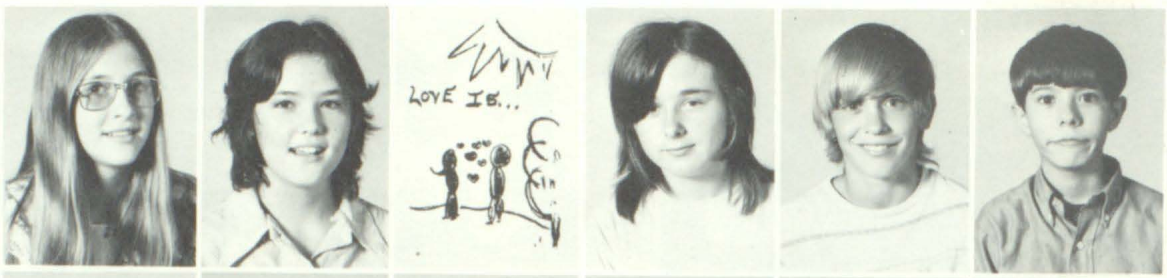

Stephens, Otis
Stephens, Stanley
Stumbo, Debbie
Thomas, Jack
Thornsbury, Anita
Wallace, Jane

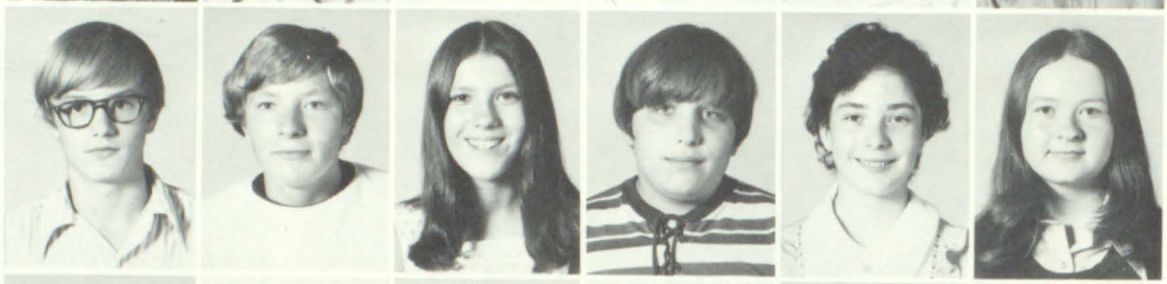

Warren, Erec
Watkins, Kenneth
Webb, Timothy
Weddington, Jeff
Wells, Susan
White, Tammy

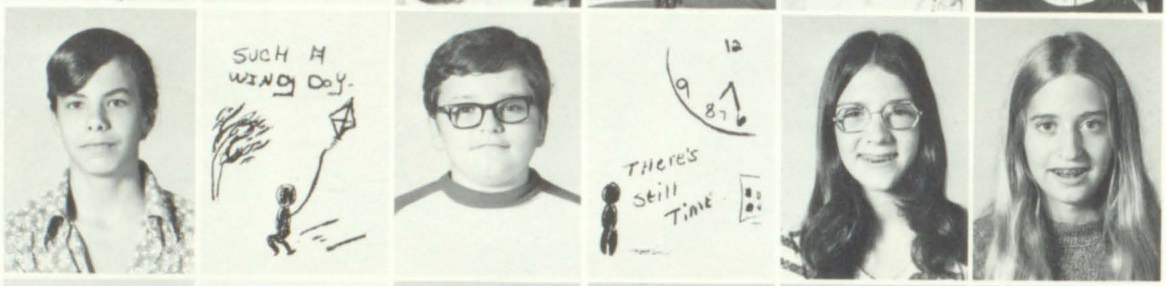

Whitt, Rhonda
Whitaker, Donald
Wilfong, Connie
Wright, Pamela
Wright, Ronald
Wright, Tracy

Roy Michael Hackworth
Mrs. Pruitt's grandson

Katy Hatfield
Mrs. Hatfield's daughter

Mrs. Howard's daughters

Seventh Grade

Adams, April
Adams, Harry
Allen, Darrell
Allen, David
Bays, Glenn
Bays, Sammie

Bevens, Tracy
Bishop, Joey
Blair, Carl
Bolling, Harris
Branham, Charles
Burchett, Chrystal

Calhoun, Gwen
Campbell, Richard
Campbell, Sandra
Carter, Edward
Centers, Rita Carol
Chaffins, Bettina

Chaffins, Randell
Clark, Bureda
Collins, Edna Sue
Colvin, Donald
Crager, Barbara
Dillon, Tammy

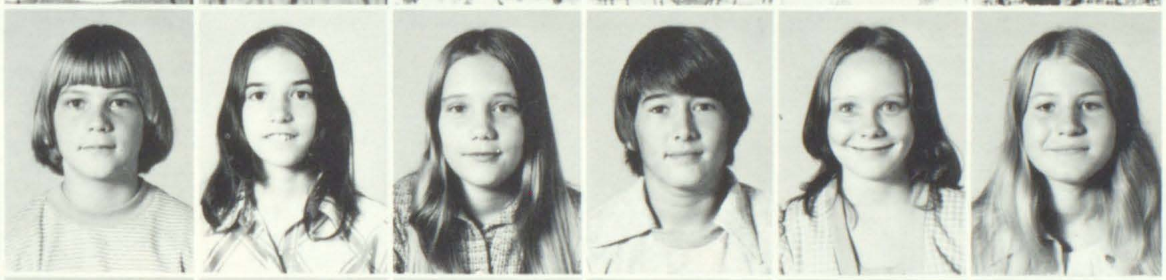

Ellis, Danita
Elste, Martha A.
Fraley, Joe D.
Gardner, Lisa
Garrett, Bryant L.
Gibson, Tammy

Goble, Terri L.
Goble, Emma L.
Green, Tammy
Greer, Cindy
Gunnell, Trinka
Hale, Pamela

Seventh Grade

Hall, Rodney
Halsey, Lydia
Hommonds, Donald
Harris, Jonathan
Harris, Lula
Hastings, Thomas

Horn, Nick
Howes, Douglas
Hunt, Daniel
Hunt, Rebial
Hunter, James
Hyden, Terri

Goodman, Jack
Johnson, David
Johnson, Lisa A.
Johnson, Mark
Joseph, Robert
King, Mary E.

Lafferty, David
Lafferty, Gary R.
Gibson, Velva
Lafferty, Jennifer
Lafferty, Sheila L.
Lambert, Margaret

Lawson, Amy
Leech, Glen
Leckrone, Randy
Ledford, Chib
Lewis, Patricia
Lowe, Eddie

Martin, Debbie
May, Deborah J.
May, Margo
McClanhan, Andrew
McGuire, Mark
McNally, Charla

Seventh Grade

Miller, John
Music, James
Music, Rhonda
Nelson, James D.
Osborne, Julie
Osborne, Sherry

Patton, Gregory
Pennington, Anna M.
Pennington, Dorothy
Perry, John R.
Pitts, Carol J.
Porter, Clyde

Prater, Barry
Prater, Linda
Rodebaugh, Michael D.
Salisbury, John
Setser, Ricky
Skeans, Harry

Slone, Patrica L.
Steffy, James D.
Stevens, Jackie
Stewart, Elisha
Sturgill, Mary
Swiney, Cohen H.

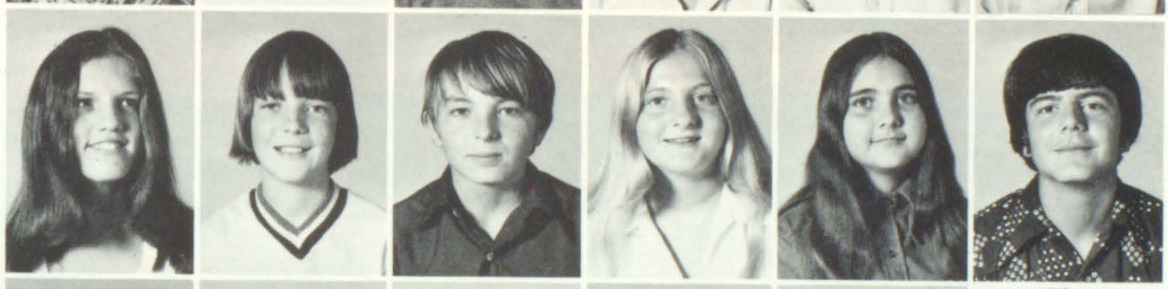

Wallen, Wayne
Warrix, Michael
Warrix, Rebecca
Webb, Jesse P.
Webb, Michael
Whitt, Elizabeth

Whitt, James
Wilfong, Bryon
Williams, Rex
Williams, Susan
Wilson, Thomas R.
Wells, Belinda C.

Seventh Grade

Wells, Bobby

Wells, Cindy

Wells, James

Wells, Sharon

Wells, William

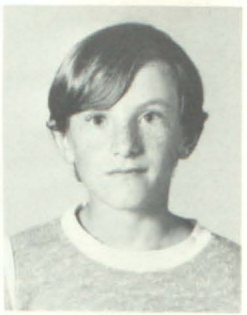

Woods, Mark

David Allen and David Lafferty

Pat Stewart
Mr. Stewarts- grandchild

Tim Webb

Physical Education
Mr. Gene Prater, Teacher
Mrs. Layne, Student Teacher

Boys and girls enjoying Miss Pugsly's Bible stories.

Tracy Louise Arrington

Dave Hatfield

Michele Diane Music

Chamonie S. Miller

Sixth Grades

Mrs. Susie Gray—Teacher

FIRST ROW: James Michael Wells, Willie Rainey, John Jarrell, David Ellis, Lori Cole, Debra Crider, Kevin Hedrick, Batina Sword, William Lafferty, Pamela Stricklin. SECOND ROW: Donald Nelson, Ruby Clevenger, Edward Bradley, Lori Warren, Barbara White, Jennifer McDowell, Eddie Baker, Susan Rice, Rosemary McCoy, Billy Crider, Vivian Powers. THIRD ROW: Mr. Gearheart–substitute teacher, Gerald DeRossett, Mark McKenzie, Elizabeth Peters, Lonnie May, Patricia Stumbo, Jamie Honeycutt, Gloria Newsome, Edith Couch, Sheril Nelson.

Mrs. Mary Scutchfield

FIRST ROW: Haskell Collins, Debra Holbrook, Alicia Setser, Della Clark, Randy Reynolds, Wayman Lowe, Cynthia Woodrow, Laura Spurlock, Bill Dunford, Sammy Huffman. SECOND ROW: Lois Spradlin, Linda Boyd, Stephanie Music, Lora Carpenter, Walter Hatfield, Jody Lafferty, Jeffery Martin, Jennifer Burke, Kim Hamilton, Brenda Music. THIRD ROW: Rolena Moore, Dennis Daniels, Jack C. Wells, Winston Dillion, Pamela Gunnels, Linda Wells, Tammy Marcum, Beth Clifton, Mrs. Scutchfield–teacher.

Sixth Grades

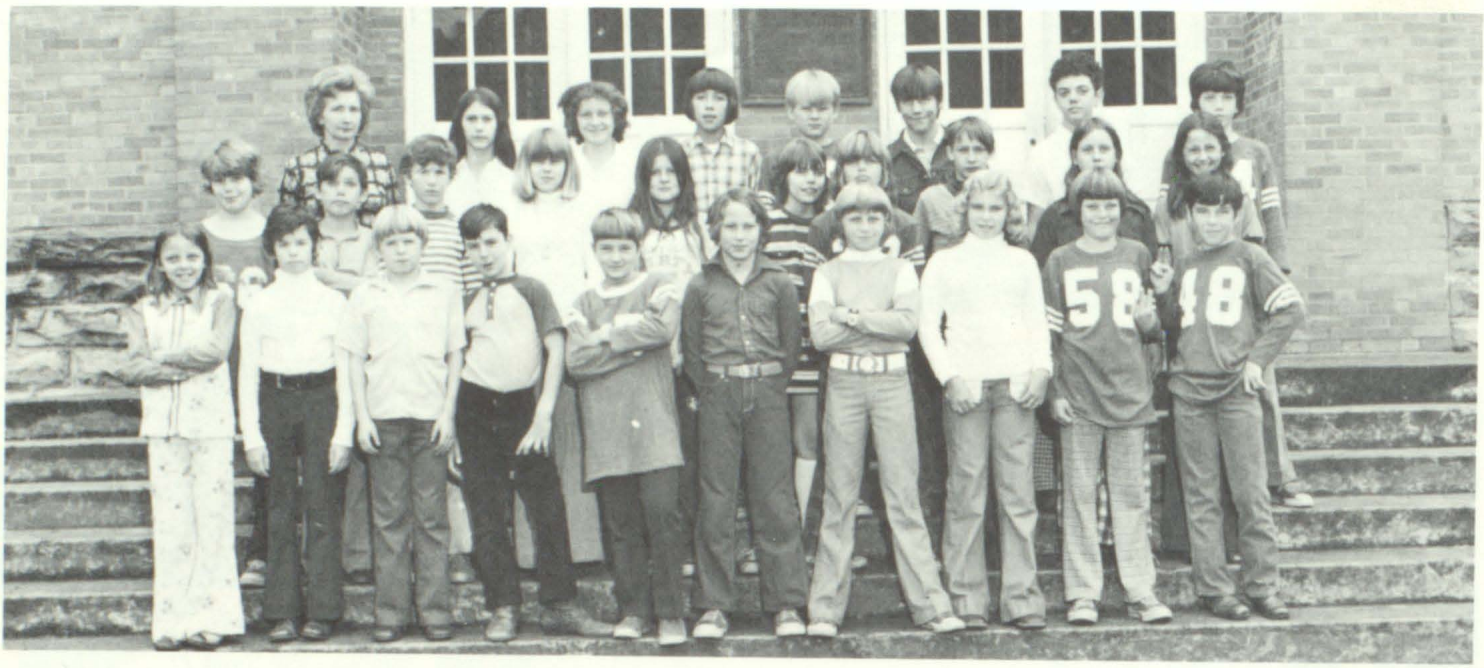

Mrs. Alma J. Wells—Teacher

FIRST ROW: Emma Lou Collins, Eric Herrin, Patrick Hunter, Tim Branham, Robbie Tackett, Bryan Leach, Charlie Gearheart, Jennifer DeRossett, Maurice Minix, Jackie Rowe. SECOND ROW: Steven Wright, Thurman Ferrell, Ancil Miller, Lucy Shepherd, Tammy Conley, Darlena Hammonds, Tony Reynolds, James Spears, Kathleen Calhoun, Gina Bevins. THIRD ROW: Mrs. Wells, Teacher, Brenda Johnson, Teresa Tackett, Guy Meade, Bobby Pittman, Eddie Bartley, Alan McGlone, Allen Porterfield.

Mrs. Ruth Worland—Teacher

FIRST ROW: Steve Blackburn, Ronnie Shepherd, Avanelle Sammons, Lisa Freels, Jan Brown, Vanassa Music, Danette Ellis, Deborah Marson, Lori Potter, Katrina Lews, Drema Webb. SECOND ROW: David Watkins, Michael Flanagan, Lisa Branham, Michael Walls, Phillip Minns, Robert Allen, Ricky Crace, Brenda K. Miller, William Hammonds, Belinda Prater. THIRD ROW: Susan Petrey, Sandra Thacker, Terry Click, Raymond Gibson, Mrs. Worland, Teacher.

Fifth Grade

Mrs. Janice B. Allen—Teacher

FIRST ROW: Paul Banks, Mitchell Fraley, Martha Craft, Gloria Hall, Goldia Hall, Lisa Gray, Beth Sparks, Leigh Harris, Hugh Rowland, Tim Marcum. SECOND ROW: Paul Coleman, Jeff Wells, Keith Newsome, James Miller, Addie McClanahan, Scott Moore, Mark Crider, Brian Sexton, Debbie Ranier, Drema DeRossett. THIRD ROW: Canton Lafferty, Robert McAninch, Steven Meadows, Marvin Tuttle, Jack Hopson, Sherry Bays, Kim Hughes, Wilma Campbell, Yvonne Wells, Delores Boggs. BACK ROW: Barry Potter, Janice Allen, Teacher.

Mrs. Ruth Blanton—Teacher

FIRST ROW: Johnny Green, Garland Meade, Kenneth Hunter, Brenda Snyder, Sherry Rorrer, Barry Collins, Matthew DeRossett, Steven Shell, Billy Whitt, Stanley Clevenger. SECOND ROW: Christopher Van Hoose, Danny Cooley, Todd Stai, Joe Marson, James Hall, Sandra Howell, Mary Bays, Tammy Rorrer, Tia Music, Reeva Crider. THIRD ROW: Grace Conley, Substitute Teacher, Nancy Stewart, Kathy Ryan, Paul Lewis, Rebecca Hastings, Arlena Music, Tammy Garrett, Curtis Branham.

Fifth Grade

Mrs. Velva Compton—Teacher

FIRST ROW: James Osborne, James Boyd, Terry Cooley, Sam Hicks, Jr., James Allen, Groffery Scott Hill, Michael Conn, William Brent McCormick, Jeffery Joseph, Ricky Goble. SECOND ROW: John Music, Eric Tackett, Pamela Justice, Danny Milligan, John Collins, Jonathan Burchett, Dennis Patrick Flanagan, Alex Wallen, Ronald Rowe, Rae Leah Jenkins. THIRD ROW: Michella Jo May, Mary Ferrel, Richard Short, Kimbery Williams, Julia Francis, Deborah Schneider, Tonya Ratliff, David Hereford, Teacher–Velva D. Compton.

Mrs. Evelyn Warrix—Teacher

FIRST ROW: Thea Klingburg, Bessie Ousley, Lisa Tussey, Carol Pittman, Gregory Tussey, Timothy King, Sandra Leckrone, Betty Salisburg, Mary Goble, Janie Rice. SECOND ROW: Charles Crace, Robin Bartley, Tammy Mercer, Lisa Cooley, David DeRossett, Thomas Hereford, Delayna Calhoun, Kathy Jervis, Mistie Lowe, Majorie Hale. THIRD ROW: Sally Goble, Michael Terry, Curtis Jarrell, Warren Howard, Rusty May, Darrell Rollins, Jack Ousley. Teacher–Mrs. Warrix.

Fourth Grade

Mrs. Hazel Lafferty—Teacher

FIRST ROW: Melody Crider, Lori Satterly, Michael Cornette, Jaunita Lafferty, Darlene Pittman, Susan Allen, Ricky Harris, Barry Hunt, Harold Whitt, Dedra Vaughn. SECOND ROW: Danny Williams, Teddy George, Scott Potter, Stella McClanhan, Kenneth Burchett, Ronald Wills, Kelly Sue Moore, Sherry Horn, Connie Jo Crider. THIRD ROW: Belinda Maxie, Brenda Porterfield, Lisa Jewell, Kimberely Conley, Bobby Hackworth, John McDowell, Tony Wills, Francis McCoy, Marie Hicks. Teacher–Hazel Lafferty.

Mrs. Sandra Martin—Teacher

FIRST ROW: Anna Rowland, Keith Maynard, Donnie Howard, Sharon Lafferty, Michael Goble, Teresa Meade, Eugene Craft, Jonni Harris, Betty Robinson. SECOND ROW: Mary Goble, Genia Little, Charles Johnson, Len Jaggers, Teresa Campbell, Karen Ousley, Bobby Pennington, Beth Spurlock, Richard Hamilton. THIRD ROW: Rebecca Pence, Brenda Shearer, Chris Carter, Betty Garrett, Kay Burchett, Kent Rose, Terry Morgan, Rhonda Goble, Kim Dunn. Teacher–Mrs. Sandra Martin.

Fourth Grade

Mrs. Orella McGuire—Teacher

FIRST ROW: Marion Music, Ruthie Lewis, Genevia Jervis, Brian Collins, Isaac Caudill, A. C. Collins, Ronald Stephens, Paul Lafferty, Joey Campbell. SECOND ROW: Jamie Pennington, Melissa Goble, James D. Adams, II, Marvin Whitt, Marcella Goble, Loretta Rollins, Sally Brown, Mary Perry, Jessica Hollbrook, Phyllis Thompson, Mary Hopson. THIRD ROW: Teacher–Mrs. Orella McGurie, Connie Byrant, Sabrina Lewis, Tim VanDine, Barry Hall, Joe Roberts, Judy Marselliett, Tracy Copley.

Mrs. Thelma Pruitt—Teacher

FIRST ROW: Rhonda Clevenger, Monica Rice, Charles Golden, Jay K. Music, Tim Banks, Mike Slone, Nora Prater, Sheila Nelson, Wanda Ledford, Kelley Flanagan. SECOND ROW: Kenneth Music, Bonnie Fraley, Mona Whitt, Vickie Lynn Wills, Lindsey Gibson, Pamela Hopkins, Debbie Holbrook, Carlene Harris, Sherry Clark, Ersha Lafferty. THIRD ROW: Tammy Lafferty, Joe Weddington, Jr., Ronald (Todd) Johnson, Carlos Mosley, Lorin Ranier, Jim Webb. Teacher–Thelma M. Pruitt.

Third Grade

Miss Goldia Burchett—Teacher

FIRST ROW: Laura Cooley, Gary Goble, Brenda Green, Jeff Cochran, Kim Cole, Donna Adams, Margarita Borders, Bobby Maynard, Kim Branham. SECOND ROW: Brad Hughes, Stephanie Branham, Columbus Brown, Tommy Collins, Jackie Goble, Kathy Cable, Regina Collins, Craig Bayes, Alice Hall. THIRD ROW: Randall Hager, Mike Blackburn, Nathan Hunter, Jimmy Nichols, John Anderson, Tim Newsome, Rachel Allen, Stephanie Trammell. Teacher–Goldia Burchett. Absent: Johnna Hill.

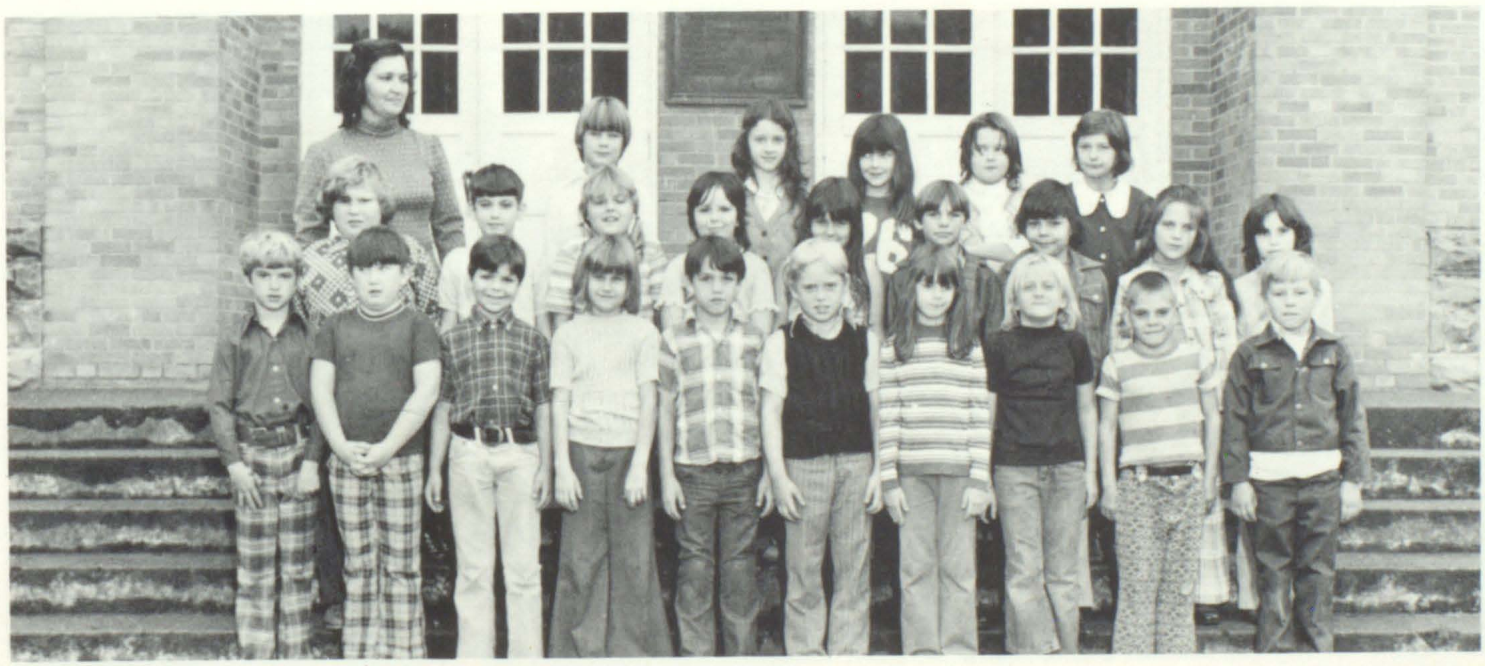

Mrs. Joyce Daniels—Teacher

FIRST ROW: Floyd Douglas Greene, Frankie West, John Scott Wills, Belinda Bartley, David Farrell, Roger "Rocky" Rowe, Diana Maria Johnson, Sandra Kaye Slone, Frank Whitt, Kenneth Ray Perry. SECOND ROW: James Jarrell, Steven Hopkins, Rona Minae Lawson, Katrina Lynn Joseph, Brenda Louise Hopson, Jimmie Dean Shepherd, Charles Anthony Holsey, Laura Katherine Hereford, Melissa Lynn Thompson. THIRD ROW: Martin Russell Minis, Rhea Lynn Music, Kimberley Renee Lafferty, Ramona Lea Ratliff, Tammy Lee Music. Absent: Bryan Keith Whitten, Jennifer Kaye Hunt. Teacher–Mrs. J. Daniels.

Third Grade

Mrs. Bobbie Hale—Teacher

FIRST ROW: Rhonda Taylor, Tina Thrope, Regina Vaughn, Lisa Meade, Chris Honeycutt, Lisa Lafferty, Char Roone Miller, Robert May, Brian Patton. SECOND ROW: Carl D. Lafferty, Douglas Wells, Thomas Marsillett, David Stowers, Morris Salisbury, Chris Hall, Jerry Hatfield, Gregory King. THIRD ROW: Melissa Joseph, Brent Horn, Lynetta Trammell, Clyde Johnson, Sherri Dunford, Patricia Pennington, Tammy McClanahan, Jennifer Perry. FOURTH ROW: Teacher–Mrs. Hale, Jeff Turner, Johnny Pennington.

Kindergarten

Mrs. Billie Little—Teacher

FIRST ROW: Rex Reynolds, Mina Howard, Lisa Hall, George Tussey, Marsha Osborne, Ronnie Spencer, Linda Lowe, Cindy Harless, William Younce. SECOND ROW: Raymond Schoolcraft, Brian Holbrook, Jennifer Turner, Barbara Green, Teresa Wallen, Timothy Hunt, Frank Nelson, Joey Hammonds, Francis Hamilton. THIRD ROW: Carolina Owens, Kathy Nichols, Ralph Hager, Ricky Kendrick, Christopher Music, Sheila Henson, Ray Porter. Teacher–Billie Little.

Third Grade

Mrs. Janice A. Prater—Teacher

FIRST ROW: Charlotte Newsome, Tim Cornett, Eddie Webb, Dwayne Harris, Kellie Cole, Sharon Kendrick, Jerri Sword, Stephanie Collins, Arlene Maynard, John Clifton. SECOND ROW: Penelope Roberts, Donna Conley, James Hager, Ronnie Reynolds, Marty Smith, James Henson, Maria Carriero, Phillip Collins, Ricky Crider. THIRD ROW: Bill Dotson, John DeRossett, Todd Daniels, Eddie Compton, Susan Coble, Sheri Hughes, Donna DeRossett, Lisa Parrill, Douglas Stanley. Teacher–Mrs. Prater.

Mrs. Julia Stevens, Peggy Hereford and Mable Jean LeMaster—Teachers

FIRST ROW: Johnny Gray, Elisse Music, Johnny Calhoun, Susan Cooley, Leslie Harris, Rhonda Willis, Philip Harless, Donald Ray Baldridge, Brian Wallace, Brent Music. SECOND ROW: Sharon Minns, Alicia Cornett, Tina Slone, Deamma Snider, Jennifer Adams, Judith Adams, Daria Jowers, Sharon Blackburn, Rhonda Zemo, Chris Howard. THIRD ROW: Chris Boggs, Jackie Hayden, Cathy Horn, Stacy Horne, Ralph Davis, Sandy Hager, Neil Mosley, Patrick McGarey, James Kenneth Allen, Todd Miller. FOURTH ROW: Julia Stephens, Peggy Hereford, Michael Ousley, David Spradlin, Scott Wells, James Carter, III, Mark Vanderpool, David Joe Wallen, Melissa Nelson, Mabel Jean LeMaster. Absent: Cynna Selvy, Lee Ann Bottoms, Chris Cool.

Second Grade

Mrs. Donna Collins—Teacher

FIRST ROW: Jimmy Sword, Gene Shearer, Fanny Salisbury, Tammy Goble, Scottie Mercer, Charlotte Joseph, Ivar Klingberg, Freddy Collins, Tommy Rorrer, Brian Bishop. SECOND ROW: Brian Ramey, Christina Campbell, Paul Lafferty, Lesia Robinson, Rhonda Burchett, Robin Crider, Eddie DeRossett, Lisa Stricklin, Terina Webb. THIRD ROW: Melissa Willis, Greg Hall, Elizabeth Nelson, Bill Moore, Todd Tucker, A. O. Onkst, Richard Lafferty, Jeff Holmes, Marlo Lambert, Sara Parsons. Teacher–Donna Collins.

Miss Myrtle Burchett—Teacher

FIRST ROW: Marcia Jefferson, Paul D. Collins, Kimberly Jurich, David Webb, Kimberly Rose, Nell Prater, Ronnie Sammon, Bobby Spradlin, Mary Leedy. SECOND ROW: John Osborne, Sally Huffman, Gavin Osborne, Harry Joseph, Wynn Pence, Maria Short, Melanie Webb, Dwayne Gibson, Larry Shaver, Michele Howard. THIRD ROW: Sheri Williamson, Ronnie Lawson, Sandra Horn, Valerie Walker, Stephen Parker, Lea Ranier, Derek Calhoun, Willis Spears, Jr., Debra Hall, David Clifton. Teacher–Myrtle Burchett. Absent: Ray Barnett.

Second Grade

Mrs. Ann Howard—Teacher

FIRST ROW: Sally Allen, Michelle Roth, Teresa Cable, Michael Gunter, Michael Thompson, Susan Branham, Jan Justice, Kimberly Greene, Scottie Branham, Linda Goble. SECOND ROW: Michael Lafferty, David Craft, Mark Ferrell, Ricky Jervis, Monica Stephens, Stephanie DeRossett, Robert Golden, Alisa Leckrone, Michael Hicks, Jennifer Tackett, Judy Hedrick. THIRD ROW: Allen Rose, Susie Rodebaugh, Craig Bowling, David Spradlin, Tracie James, David McGarey, Barry Francis, Ronda Meade, Jamie Adkins. Teacher–Anne Howard.

Mrs. Myrtle Hunt—Teacher

FIRST ROW: James A. Sloan, Rita Craft, Robert Williams, Sherry Collins, Eric Jenkins, Donna Goble, Harry Poe, Angelia Calhoun. SECOND ROW: Christopher Hunter, Tammy Hall, Peter Martin, Samuel Stephens, Gary Perry, James Little, Randi Gail Crider, Carol Blair. THIRD ROW: Richard Hyden, Susan Adams, Steve Price, Jamie Wallen, Jeffrey Ratliff, Lisa Hall, Frank Shell. FOURTH ROW: Marsha Lafferty, Stacy Chaffin, Rhonda Campbell, Gordon Ratliff, Teresa Jo Garrett, Donald Skeens, Jackie Jarrell, Vicki Collins, Teacher–Myrtle Hunt.

First Grade

Mrs. Mabel Allen—Teacher

FIRST ROW: Tamara Watkins, Sheila Ousley, Eddie Blair, Jeffrey Setser, Brian Quain, Ramona Rice, Tina Shearer, Kathy Barnett, Jamie Harris, Belinda McClanahan. SECOND ROW: Jack Nelson, Randy Crider, Robert Fannin, Edward Williamson, Elizabeth Music, Danielle Rence Williams, Michael Jarrell, Michael Lyons, Teresa Whitt, Douglas Hyden. THIRD ROW: John Goble, Timmothy Isaacs, Matilda Branham, Ashland Joseph, Traci Burke, Karen Sue Goble, Richard Ratliff, Audrey Horn, Patrick Allen. Teacher–Mabel Allen.

Mrs. Loretta Blackburn—Teacher

FIRST ROW: Karen Ellis, Stephania Reffett, Sharon Rollins, Corina Cole, Johanna Webb, Janelle Clevenger, Kimberly Campbell, Lisa Jervis, Lisa Joy Moore. SECOND ROW: Kathy Spencer, James Goble, Elisa Blackburn, Melissa Layne, Mark Robinson, Raymond M. Copley, Ben Jeff Perry, Will Jowers, Stevon Slone. THIRD ROW: Karen Goble, Charles Branaham, Gregary Shepherd, Mark Fitzpatrick, Paul Prater, Mark Henson, Yelah Parsons, Melinda Borders. FOURTH ROW: Teacher–Loretta Blackburn, Leonard Joseph, Roseanna Rose. Absent: Ricky Brown, Michael Crider.

First Grade

Mrs. Linda Gearheart—Teacher

FIRST ROW: Mike Harris, Darrell Spears, Melissa Whitt, Byron Nunnery, Keith Slone, Tina Blair, Cristal Ward, Vickie Compton, James Cochran, Stephen Lowe. SECOND ROW: Johnny Osborne, Paula McGarey, Michael Hager, James Alan Goble, Sheila Collins, Mae Thompson, Robyn Satterly, Lenny Goble, Tammy Houston, Donald Thornsberry. THIRD ROW: Teacher–Mrs. Gearheart, Leslie Morgan, Tommy Click, Michael Campbell, Vernon Jervis Melissa Blackburn, David Rosenberg, Bryan Taylor. FOURTH ROW: Cindy Hackworth, Bryan Griffith.

Mrs. Anna Bell Harris—Teacher

FIRST ROW: Joe Crace, Mason Fields, Casey Duncan, Sandy Salyers, Tina Branham, Pamela McGarey, Melissa Brafford, Jeffrey Collins, Kim Dixon. SECOND ROW: William Osborne, Andrew Ousley, Ernie Lafferty, A. J. McCoy, John Halsey, Barbara Nelson, Timothy Marsillett, Jennifer Vaughn. THIRD ROW: Teacher–Mrs. Harris, Pamela Mosley, Connie Branham, Martha Ratliff, Diane Hall, Deborah Cooley, Paul Phillips, Ricky Thacker. Absent: Johnny Hall, Angela Deskins, James Green, Derek Johnson, Lagenia Fitzpatrick.

ESCORT: Dougie Adams
LITTLE MISS RED, WHITE AND BLUE: Monica Rice

5th & 6th CHEERLEADERS & BALL PLAYERS

FIRST ROW: Linda Wells, Beth Clifton, Libby Peters, Tammy Marcum, Jamie Honeycutt, Vanessa Music, Lisa Freels, Pat Stumbo, Lorie Potter, Leahn Harris. SECOND ROW: Jackie Rowe, Charlie Gearheart, John Goble, Terry Cooley, Jim Allen, Tom Hereford, Tom Rowland, Brent McCormick. THIRD ROW: Donald Nelson, Sammy Huffman, Ray Marcum, Steve Wright, Robby Tackett, Denise Daniels. FOURTH ROW: Tim Cooley, Phillip Mens, Robert Allen, Morice Minix, Todd Stai, Rusty May, Ronnie Rowe, Lonnie May, Allen Porterfield, Jack Wells, Robert McAninch, Scott Moore.

7th & 8th CHEERLEADERS AND FOOTBALL PLAYERS

FIRST ROW: Debbie Scutchfield, Judy Colvin, Dana Cooley, Sabrina Little, Debbie Stumbo, Susan Wells, Cathy Colvin, Angela Goble, Laura Jaggers, Judi McDowell. Absent: Karen Bradley. SECOND ROW: David Allen, Rex Williams, John Goble, Randy Chaffin, Thomas Hastings, Jack Goodman. THIRD ROW: Danny Hunt, Eddie Lowe, John Perry, Danny Daniels, Keith Colvin, Bryant Wilfong. FOURTH ROW: Dwayne Rodebaugh, Clyde Porter, Stewart Wright, Monty Branham, Mike Branham, Lee Carter.

5th & 6th MIXED CHORUS

7th & 8th MIXED CHORUS

GIRLS ENSEMBLE

THE BLACKCAT HOEDOWNERS

BASKETBALL
A TEAM

FIRST ROW: William Holbrook, Randy Martin, Russell Music, Chester Petrey, Mark McGuire, Danny Daniels, Terry Mullins. SECOND ROW: Stuart Wright, Monty Branham, Mark Prater, Randy Robinson, Cohen Swiney, Dwayne Rodebaugh.

MAJORETTES

LEFT TO RIGHT: Jennifer McDowell, Brenda Stapleton, Leah Ann Stover, Kay Burchett, Margaret Lambert, April Adams, Charla McNally, Margo May, Rebecca Warrix, Tina Chaffins.

BAND

FIRST ROW: Bridget Salyers, Tim Webb, David Allen, Butina Sword, Alicia Setser, Belinda Wells, Charla McNally, Mary Sturgill. SECOND ROW: David Akers, James Wells, Connie Miller, Anita Thornsburg, Debbie Holbrook, Kim Hamilton, Susan Petery, Dana Cooley. THIRD ROW: Richard Campbell, El Caney Cline, Jody Lafferty, Rebecca Warrix, Melody Collins, Lisa Johnson, Angela Goble. FOURTH ROW: Michael Warrix, Lee Carter, Chester Petery, Margaret Greer, Laura Brown, Nancy Godsey, Susan Wells, Pam Montgomery, Jane Wallace.

MAJORETTES

FIRST ROW: Pam Baldridge, Vickie Compton, Pam McGarey, Paula McGarey, Kimberly Campbell, Cristal Ward. SECOND ROW: Melissa Blackburn, Teresa Whitt, Stephanie Refitt, Kathy Spencer, Kathy Barnett, Cindy Hackworth. THIRD ROW: Judy Hedrick, Rhonda Burchett, Jamie Wallen, Lisa Robinson, Vanessa Howard, Maria Short. FOURTH ROW: Lea Ranier, Rhonda Adams, Jennifer Tackett, Sandy Horn.

MAJORETTES

FIRST ROW: Cindy Harless, Lori Satterly, Betty Robinson, Laura Hereford, Sherri Dunford, Penny Roberts. SECOND ROW: Lolita Baldridge, Lisa Tussey, Kimberly Dunn, Kathy Nichols, Cynthia Woodrow, Kathy Barnett.

FIRE TWIRLERS

FIRST ROW: Leann Stover, Charla McNally. SECOND ROW: Rebecca Warrix, Margaret Lambert, April Adams, Margo May, Brenda Stapleton.

ADVANCED TWIRLERS

FIRST ROW: Teresa Tackett, Rebecca Warrix, Jenny McDowell, Brenda Stapleton, Gina Bevins, Charla McNally, Pat Slone, April Adams, Margaret Lambert, Leann Stover, Margo May, Lisa Gardiner, Julie Osborne. SECOND ROW: Karen Ousley, Beth Clifton, Paula Porter, Kay Burchett.

The Prestonsburg Jr. Woman's Club aids Prestonsburg Elementary in purchasing workbooks & supplies for first graders. Thomas Tackett, Principal accepts $119.00 check from club treasurer, Mrs. Tom Rose.

The Martin's

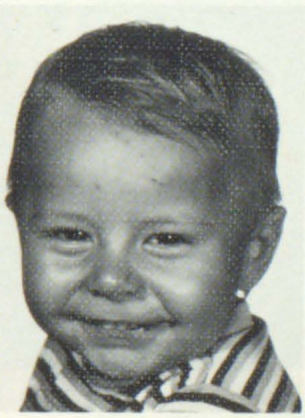

7th & 8th CHEERLEADERS

FIRST ROW: Laura Jaggers. SECOND ROW: Judy Colvin, Sabrina Little, Debbie Stumbo, Susan Wells, Cathy Colvin. THIRD ROW: Debbie Scutchfield, Angela Goble. FOURTH ROW: Dana Cooley.

7th & 8th CHEERLEADING ALTERNATES

1. Judi McDowell. 2. Karen Bradley.

GIRLS BASKETBALL TEAM

FIRST ROW: Barbara Crager, Bridget Salyers, Tammy White, Rhonda Music, Cheryl Henson, Tracy Bevins. SECOND ROW: Karen Akers, Terrsa Music, Connie Ross, Teri Hyden, Gwen Calhoun, Cindy Wells, Charla McNally. THIRD ROW: Jeanna Chaffins, Donna Derrossett, Brenda Nelson, Marla Burchett, Margaret Lambert. FOURTH ROW: Dee Dee Music, Coach: Mrs. Ella Jane Howard.

7th & 8th Grade Trip.

CHEERLEADERS 5th & 6th

FIRST ROW: Lorie Potter, Leah Ann Harris, Lisa Freels. SECOND ROW: Linda Wells, Tammy Marcum, Pat Stumbo, Vanessa Music. THIRD ROW: Jamie Homeycutt, Beth Clifton.

Play Time

BOOK FAIR

FIRST ROW: Frank Nelson, Marsha Osborne, Kathy Nichols, Ray Porter, Carolina Owens, Teresa Wallen. SECOND ROW: Christopher Music, Mina Howard, Raymond Schoolcraft, Ronnie Spencer. THIRD ROW: Ralph Hager, Jennifer Turner, Lisa Hall, Rex Reynolds, Timothy Hunt. Mrs. Little.

Delina Lynn Slone

Colene Compton

Shirley Ann DeRossett

Darlene Honeycutt

TEACHERS' AIDES

Brenda Barnett–Student Teacher under Mrs. Hunt.

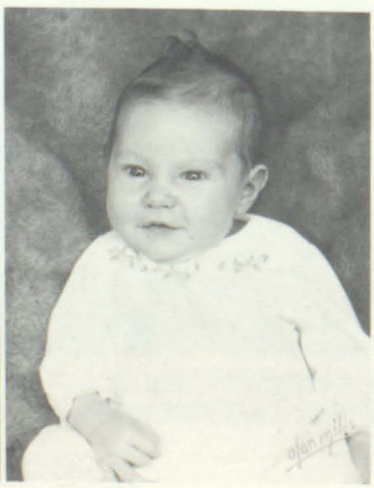

Kelly Greer–Mrs. Little's Granddaughter.

THE COLLINS

CUSTODIANS

Denver Lafferty, Bill Miller, Opal Vaughn, Earl Baldridge, Charles Burke.

COOKS

Susie Lafferty, Mabel McIntosh, Marie Prater, Margaret Bays, Mary Bays, Lack Lafferty.

Miss Betsy Ross

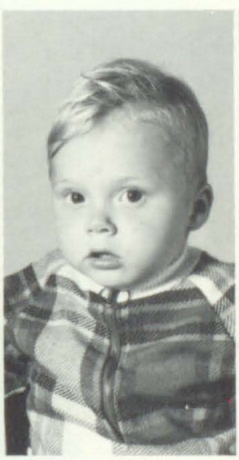

Jeffery G. Bays

Kelley Lindsay

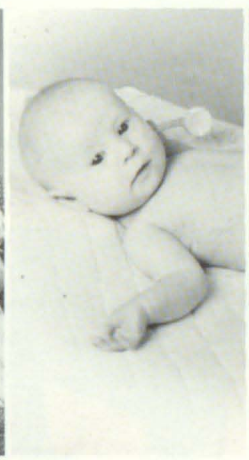

Evelyn Lafferty

Leslie A. Bays

Susan Hammond

Diann Shepherd

WHO

William D. Bays

Glen Hammond

Judy A. Bays

Tonya Michele

In Memory of

Priscilla Goble—Fifth Grade

Born March 30, 1963–Died April 19, 1974

Beauty is but a flower
Which wrinkles will devour;
Brightness falls from the air;
Queens have died young and fair;
Dust hath closed Priscilla's eye;

Thomas Nashe

For fast relief from the common cola.

"SEVEN UP" AND "7UP" ARE REGISTERED TRADEMARKS IDENTIFYING THE PRODUCT OF THE SEVEN UP COMPANY

bottled by

EAST KENTUCKY BEVERAGE CO. INC.

Pikeville—Hazard, Ky.

—E. H. Owens

"For 50 Years First in Quality"
Pikeville, Ky
Phone 606-437-6983
with stores in—
Whitesburg
Hazard
Neon
Corbin
Lexington

Meeting you as a sportsman, a law abiding citizen is a pleasure. All makes of top quality guns, ammunition and fishing tackle.

SPORTS ENTERPRISE, INC.

335 Main Street
Pikeville, Kentucky 41501
Phone 606-437-9484

Edward J. Clevinger

RICHMOND TOM'S SALES

Ivel, Kentucky

Distributor—
Tom's Toasted Peanuts and other Tom's Products

SAMONS USED CARS, INC.

Located on US Highway 23 between Banner Post Office
and Sammons Texaco
"Lots of used cars with un-used miles
and
A very friendly salesman to trade with."

"The Original Refresher Course."

History.

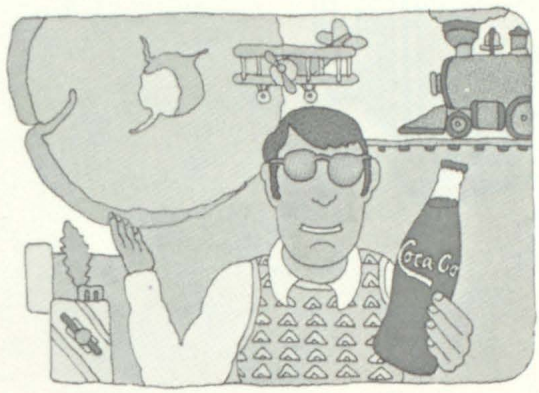

When man needed transportation, he invented the wheel. When man needed warmth, he discovered fire. And when man needed real refreshment, he invented the real thing. Coca-Cola.

English.

Coca-Cola (Kōka-Kōla)
Coke (Kōke): trademarks which identify the same dark-colored, delicious, carbonated soft drink.
This unique tasting soft drink gives real refreshment, pleasure, fun, quenches thirst, it's the real thing.

The classic bottle.

Math.

Man X is working in the sun where it is 97°.
Man Y is working in the shade where it is 92°.
Both X and Y then have a bottle of Coca-Cola, (ideally served at 34°).
Construct an equation:

X+Y+refreshing Coca-Cola
=X+Y−thirst.

Poetry.

It's the real thing.
In the back of your mind,
What you're hoping to find,
Is the real thing.

It's the real thing.
That's the way it should be.
What the world wants to see,
Is the real thing.

It's the real thing.
Coke.
Trade-marks

Copyright © 1973, The Coca-Cola Company. "Coca-Cola," "Coke" and the shape of the bottle are registered trade-marks which identify the same product of The Coca-Cola Company.

ALLEN, KENTUCKY
PHONE 874-2274

FARMERS FEED
AND
SUPPLY COMPANY

1100 Lower Cline St.
Pikeville, Ky.
Phone: GE7-6508
"Your Friendly Purina Dealer"

Compliments
of

Harold Telephone Co.

Ford

Mercury

B & D MOTOR CO., INC.

Jerry Lafferty, Jr.
President
Lancer-Watergap Road
Prestonsburg, Ky. 41653
The Tri-State's Largest Dealership

The Brown Produce Company, Inc.

ESTABLISHED 1939

WHOLESALE FOOD DISTRIBUTORS

PRESTONSBURG, KY. 41653

Telephone
Area Code 606 886-6866

Post Office
Box 348

Blue Sky Motel, Inc.

THOMAS D. LAFFERTY, PRESIDENT

U. S. 23 & 460

RESERVATIONS: PHONE AREA CODE 606 - 886-2797

2 Miles From Jenny Wiley State Park

PRESTONSBURG, KENTUCKY 41653

BROCK McVEY
REFRIGERATION CO.
South Lake Drive
Prestonsburg
Kentucky

Compliments of

LEVA'S STYLE SHOP
Prestonsburg, Ky. 886-2633

PEGGY LOU SHOPPE
Paintsville, Ky. 789-3737

Compliments of
CONLEY KENTUCKY FOOD STORES
Phone 358-2424
Garrett Kentucky

Martin Phillips 66 Service Station

Located at the "Y" in Martin
McArthur Jacobs

Phone 285-3544
Martin

Kentucky

Compliments
of

MUL-T-CORP

and

WITTEN COAL AND MINING INC.

PAINTSVILLE INEZ PRESTONSBURG

Snapper picks up where most mowers leave off.

- Snapper riding mowers vacuum as you mow.
- Optional 6-bushel grass catcher.
- With proper attachments, Snapper can solve many yard care problems with ease.

- Snapper mowers vacuum as you mow.
- Large capacity bag mounted between handles for total maneuverability.
- 18" or 21" cuts.

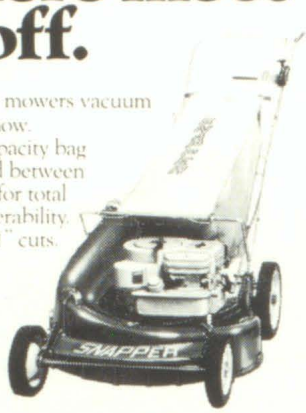

SNAPPER

All Snapper mowers meet A.N.S.I. safety specifications.

GRAVELY
Tractors and Attachments
South Lake Drive

PRICE'S GRAVELY SALES
Prestonsburg, Ky 41653

Gary R. Price, Owner
Phone 886-6285

Compliments of

Messers Department Store

Located at the twin Bridges

Martin Kentucky

Compliments of

REXALL DRUG

"Confidence is our Most Important Product"
Edford L. Clark—Registered Pharmacist

Martin Kentucky

Compliments
of

TRIANGLE MARKET

"Where Your Dollar Really Counts"

Ernest Turner
Martin

Olin A. Elliott
Kentucky

Compliments
of

HILLTOP COAL COMPANY, INC.

Morris Isaac

Martin

Kentucky

JUSTICE SHOE STORE
317 Second Street—Ph 437-6497
Pikeville, Ky. 41501
Men's, Women's & Children's Shoes

G. C. MURPHY CO.
Pikeville, Ky.
Home of Fifty Thousand Items

Shop at
WATSON'S
Pikeville's Leading Dept. Store
Pikeville, Ky

Gene & Mike's
"THE HOUSE OF MUSIC"
342 Main Street Pikeville, Ky 41501
Phone 437-7829 Area Code 606

See
Jack Branham,
Julius Martin, or
Robert Branham
at the
Big Sandy Insurance Agency
Martin, Ky.
For
Any Type
Insurance
Needs

JONES GENERAL STORE
Banner, Ky.
"The family store for groceries, clothing, and shoes."
Phone 874-2871

ANDERSON'S
DEPT. STORE
322-324
Second Street
Pikeville, Ky 41501

Compliments
of
E. P. Grigsby Store
Ph. 285-3025
Federated Store
Ph. 285-3561
Martin Kentucky

Compliments
of

PEERLESS BUILDERS

Telephone 285-9232

Martin Kentucky

Compliments
of

BIG SANDY INSURANCE CO.

Jack Branham Julius Martin

Martin, Kentucky

FOLEY'S RESTAURANT AND
BAKERY
Located on South Lake Drive
Prestonburg, Kentucky
Birthday cakes and all occasions.
886-3171

The Fashion

Richmond Plaza Prestonsburg, Kentucky

PHONE 886-3141

CHEVROLET

Music-Carter-Hughes Chevrolet Buick, Inc.

Telephone 886-2364 341 South Lake Drive
Prestonsburg, Kentucky 41653

BUICK

Compliments of
JUDGE THOMAS D. LAFFERTY
Prestonsburg Police Judge
Prestonsburg Police Court

HALL & CLARK

INSURANCE AGENCY INC.
Blaine R. Hall & Dick Clark, Agents
Box 508
Prestonsburg, Kentucky
41653
Phone 886-2318

CARBURETOR & ELECTRICAL SERVICE
103 South Lake Drive
Prestonsburg, Kentucky
886-8523

HYDEN'S AUTO SALES
Jack and Doug Hyden

"EASTERN KENTUCKY'S FINEST"

Francis

Store and Shoe Store

Prestonsburg, Kentucky

Castle's WESTERN AUTO

101 Court Street

Prestonsburg, Kentucky

886-3054

Lakeway Carpets

DIRECT FACTORY OUTLET
One of the largest selections of
Carpet in Eastern Kentucky.

No Seconds—No Rejects

Expert Installations

"Factory Best
Is Less"

886-2681

S. Lake Dr.
Prestonsburg

KORNER DRUG

Our Reputation Goes
Into Each Prescription

Prescription 886-2690

Fountain 886-8311

Prestonsburg, Kentucky

Go Gulf

Gulfpride

Compliments of

Marvin Music, Distributor Incorporated

Gulf Oil Distributor
P. O. Box 470
Prestonsburg, Kentucky 41653
Tel. (606) 886-2368

East Kentucky Explosives Inc.

COMPLETE LINE OF BLASTING SUPPLIES
Distributors of

American Cyanamid Products

Hercules Explosives

Atlas (ICI America) Products

PRESTONSBURG, KENTUCKY 41653

P. O. Box 470

Tel. (606) 886-2368

MARVIN MUSIC, PRESIDENT

Compliments of

VANCE VOLKSWAGEN, INC.

RT. 23 NORTH, BOX 390 • PRESTONSBURG, KENTUCKY 41653

VOLKSWAGEN

PORSCHE
AUDI

WPRT Radio

AM 5000 Watts—FM 1700 Watts

Featuring Request Time
Night Beat

Prestonsburg
Kentucky

Compliments of
LLOYD'S STANDARD STATION
Prestonsburg, Kentucky

WRIGHT BROTHERS JEWELERS
Diamonds—Watches—Gifts

Martin	Prestonsburg	Paintsville
258-3484	886-8721	789-3743

Lad'n Lassie Shop

PHONE 886-3142
6B RICHMOND PLAZA
PRESTONSBURG, KY

A Complete Children's Shop
Sizes Infant thru 14

ACCOUNTS INSURED TO $40,000.00
Plan for the Future by Opening a Savings Account at

Floyd Federal Savings and Loan Association

Prestonsburg Kentucky

PALMER PATTON
Gulf Service Station
1 mi. So. U.S. 460 (23) old road
Phone 886-9796 Prestonsburg, Ky.

JOHNSON AUTO SALES
Your Dodge & MZ Motorcycle
Dealer

Clyde B. Burchett
JEWELER & WATCHMAKER
PRESTONSBURG, KY.

HALL MARINE
&
MOBILE HOMES
South Lake Drive
Prestonburg, Kentucky 41653
Phone (606) 886-2776

"at the entrance to
Jenny Wiley State Park"

KENTUCKY MOTEL, INC.
Thomas D. Lafferty, President

U. S. 23 & 460
Phone Area Code 606-886-2387

2 Miles From
Jenny Wiley State Park
Prestonsburg, Kentucky 41653

For Delicious Food
You will find the following at

Old Kentucky Restaurant

CANDY CORNER

In Prestonsburg, Kentucky

THE MORNING MENU, SERVED 6:30 to 11:00 . . .

Country Ham, Eggs, Home-made Biscuits, Gravy, Fried Apples and Coffee.
Or other of whatever your choice may be, such as golden-brown hot cakes, syrup and butter, with good crisp bacon or sausage and good, ole mountain dew coffee.

THE LUNCHEON MENU . . .
Is of three delicious choice meats, with good fresh vegetables, also pies, ice cream of many flavors, and a variety of drinks, which all makes up a good wholesome meal, of old-time flavor.

AH! THE DINNER MENU, IT'S A TREAT . . .
So much to choose from, such as big, juicy Steaks and Chops—Porter House, Delmonico, N. Y. Sirloin, Salisbury, Kansas City, T-Bone, and Fillet Mignon. All served with baked potato or other side order of your choice.

ALSO, SEA FOODS TO YOUR DELIGHT . . .
Lobster tails, Shrimp, Frog Legs, Halibut Steak Pompano Fillet, Rainbow Trout and other golden-brown, fresh fish and oysters.

SO BRING THE QUEEN AND EAT LIKE A KING!

From
Aunt Mary's
Kitchen

SPECIALTY CANDY
It's Delicious—It's Superb
IT'S OLD TIME
KENTUCKY MOUNTAIN
BLACK WALNUT
FUDGE CANDY

Made in the Mountains of Old Kentucky
It's so delicious it melts in your mouth.

Everyone that's tasted it, just loved it
and they are raving about it.

WITH THIS AD AND $5.00
We'll send you our 2 lb., $5.50 family size special, post paid right to your door. FRESH FROM THE KETTLE

We cannot continue to offer this unusual low price. Send this ad and M.O. or Check $5.00, we'll get your candy to you as quickly as possible. If you like good fresh quality candy, you'll love this. This is a real treat for family and friends, or gift for all occasions.

Kentucky Residents Add 23¢ Tax

Kentucky Mountain Candy Co.
P.O. Box 467, Prestonsburg, Ky. 41653

Please print plainly

Address .....
City ..... State ..... Zip .....

Compliments of

Eastern Kentucky Mack, Inc.

"Highway 1428 East"
Prestonsburg, Kentucky 41653

Coal Makes Jobs Possible
Phone 874-2172

Largest and Most Modern
Department Store

Cox Dept. Store

Court and Arnold
Prestonsburg, Kentucky
Home of
Farah Slacks
&
Russ Sports Wear

"Spend Where Your Dollars Make More Cents"

BIG Y FOOD SAVER

Allen, Kentucky
Phone 874-2166

Compliments
of

Jenny Wiley Motel

One-Fourth Mile
below the Dam entrance to
JENNY WILEY STATE PARK

Strahan's Studio

UNDER NEW
MANAGEMENT

BILLY "SAM" NELSON

Cut Rate to Students

WEDDINGS—OUR SPECIALTY!!

Compliments of
CALHOUN'S GARAGE

Compliments of
FREEWILL BAPTIST CHURCH
Rev. Henry Crider
Endicott, Ky.

PARKWAY MOTORS INC.

PONTIAC CADILLAC OLDSMOBILE

Serving Floyd County For 30 Years

General Repairs

The toughest 4-letter word on wheels. Jeep

886-3811

S. LAKE DRIVE PRESTONSBURG, KY.

In your hour of need, turn with confidence
to us—dignified, efficient, professional.

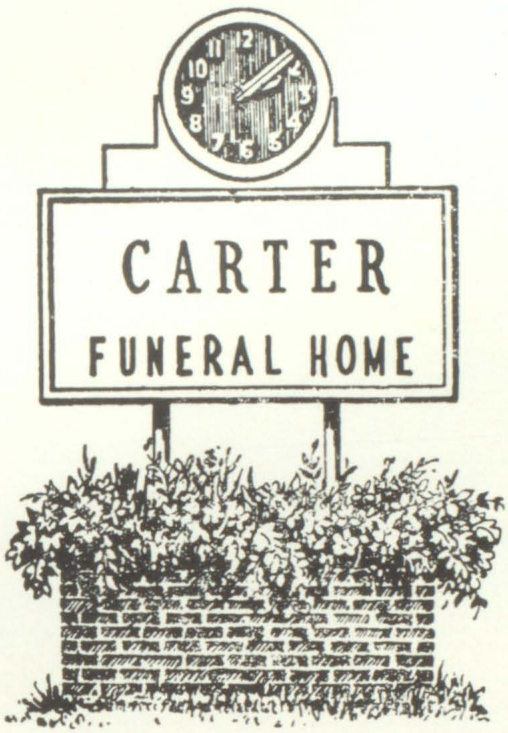

JAMES J. CARTER, Owner
JAMES J. CARTER, II, Manager
We're As Near As Your Phone

"CONFIDENCE IS OUR MOST IMPORTANT ASSET"

Prestonsburg -::- Kentucky

Phone 886-2774

Members of the Kentucky
Funeral Directors Burial Association,
Eligible To Service All Policy Holders

Diamonds Are Forever
EARL CASTLE'S JEWELRY
Court Street
Prestonsburg Kentucky

Compliments of the
FLOYD COUNTY TIMES
Prestonsburg Kentucky

FLANERY AND DINGUS
TV AND ELECTRONICS, INC.
Prestonsburg, Kentucky 41653

Compliments of
GOBLE LUMBER CO.
Phone-874-9281

B.F. Casual Shop
HOME OF NATIONALLY ADVERTISED BRANDS
THE LATEST STYLES IN CLOTHING FOR MEN & WOMEN
RUTHIE & BILL GOEBEL JR. OWNERS
PRESTONSBURG, KY. — PHONE 886-2791

PRESTONSBURG FARM
AND HOME STORE
Feed, Seed and Fertilizers
Prestonsburg, Ky. 41653

Compliments of
ED OUSLEY'S GULF
Prestonsburg Kentucky

GMC-Toyota
ART'S AUTO SALES, INC.
1128 South Lake Dr.
Prestonsburg Kentucky

Compliments
of

American Standard

PHONE (606) 886-6219

Janie & Cleo's Sewing Center
SINGER MACHINES, FABRICS & NOTIONS
CUSTOM DRAPERIES
204 FIRST AVE.
PRESTONSBURG, KY. 41653

JANIE MOORE CLEO DEROSSETT

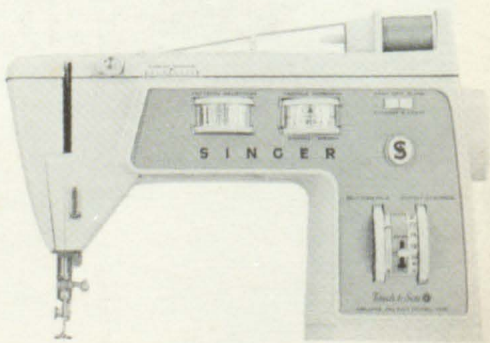

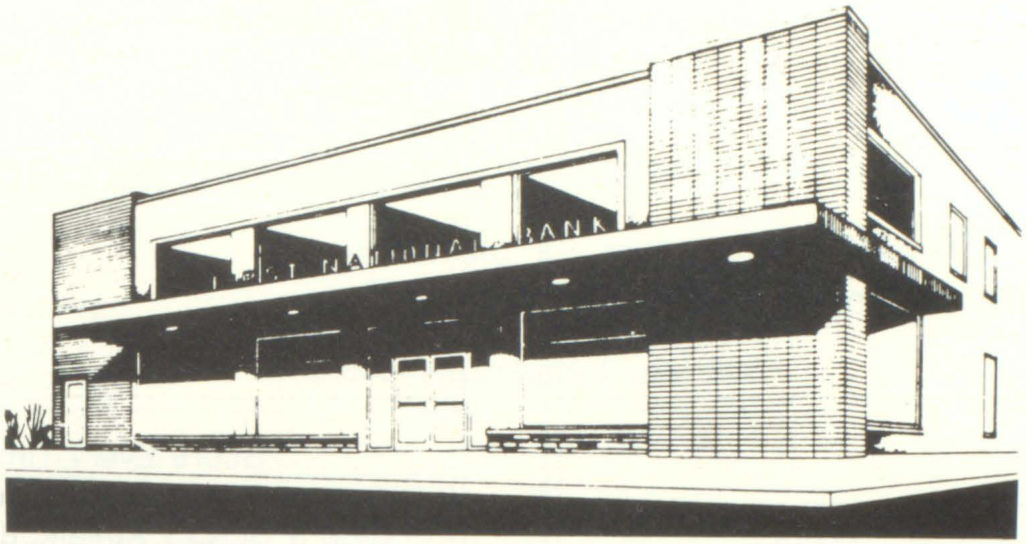

THE FIRST NATIONAL BANK

PRESTONSBURG, KENTUCKY
Burl Wells Spurlock, Executive Vice-President

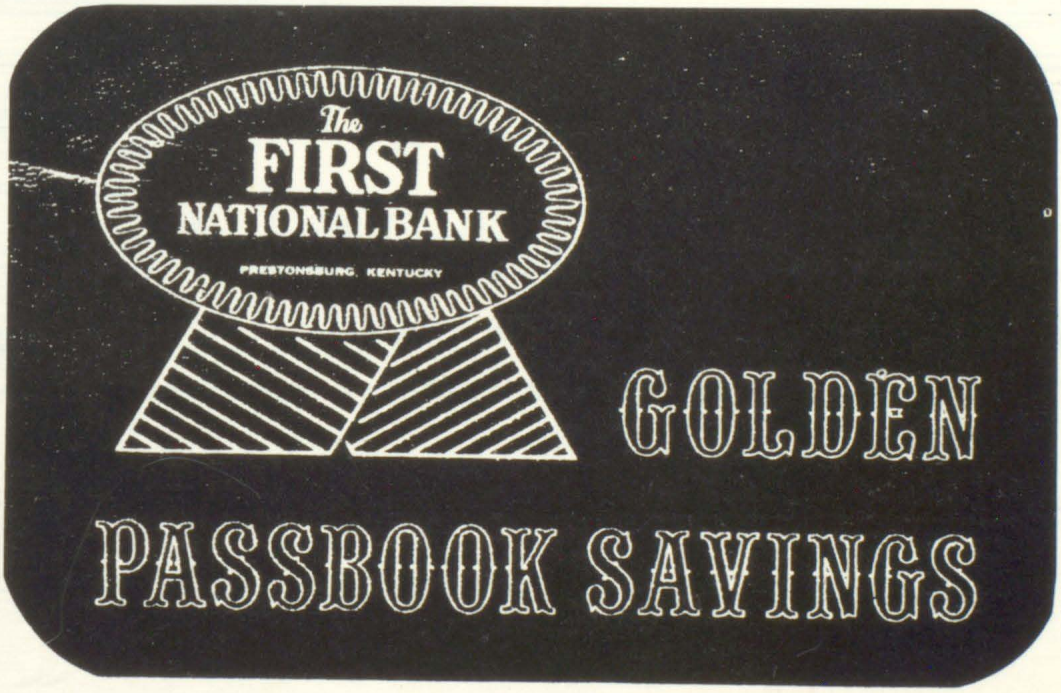

6% Guaranteed Bank Interest
Compounded and Paid
Quarterly
Member of FDIC
You're Among Friends At First National

"Watts"
Mobile Homes, Inc.

Box 68
Ivel, Ky. 41642
Phone 606-478-2851

T-D SPORTING GOODS CO

"Score Every Time"
Wholesale & Retail
Club & School Athletic Equipment
108 Pike St
Pikeville, Ky 41501
Phone 606-432-2153
David Collier Greg Yarus

Compliments of

Eastern Kentucky Mack, Inc.

RT. 1428 EAST

PRESTONSBURG, KENTUCKY 41653

COAL MAKES JOBS POSSIBLE

Phone: 874-2172

Mack TRUCKS

Between the Gateways to Beautiful
Jenny Wiley State Park

Plantation Motel

Prestonsburg, Ky. 41653
J. C. & Carole Miracle
Your Host
Phone 886-3801 (Area Code) 606

CARPET CENTER, INC.
Phone: 886-6395
Prestonsburg, Kentucky

PRESTONSBURG DAIRY CHEER
Owners:
Dallas and Doris Prater
Telephone
886-8666

ELLIOTT GLASS & ELECTRIC
South Lake Drive
Prestonsburg, Kentucky
Telephone 886-2781

Compliments of

ABBEY'S GIFT

"For the Finest"

Prestonsburg, Ky.
Phone 886-6250

Compliments
of
LOVEL HALL

Compliments
of

C. "Ollie" Robinson

COUNTY COURT CLERK

FARM PRODUCTS

fresh from your
favorite food dealer

WHOLE HOG SAUSAGE

COUNTRY HAM

HICKORY SMOKED BACON

BUTTERMILK BISCUITS

FLAKE BUTTERMILK

GRADE A MILK PRODUCTS

GRADE AA BUTTER

GRADE AA EGGS

Distributed by

Dairy Sales, Inc.

P.O. Box 624
Phone 874-2881

Carl Price—Manager

Prestonsburg, Ky. 41653

R/S Truck Body Company, Inc.

P.O. Box 127
Phone (606) 874-2155
Allen, Kentucky 41601

Best Wishes
KENTUCKY HYDROCARBON COMPANY
Langley Kentucky

KINZER GROCERY
New Manager:
Jerome & Ruby Kinzer
874-2942 Allen, Ky.

ALLEN CLEANERS
Our Motto
"It can be cleaned as good—but not better"
Box 232 Ph. 874-2993 Allen, Ky.

ROBERT D. MARSHALL
D.M.D.
874-9134 Allen, Ky.

SANDY VALLEY HARDWARE
Larry Short—Owner
874-9150
Allen, Ky.

S&T STORE

377-2480
377-6779
GERALD C. MOORE
WEDDING PHOTOGRAPHER
CALL FOR APPOINTMENTS
EAST McDOWELL, KY. 41623

Bennie Moore & Sons
THE OLD FASHIONED COUNTRY STORE
EAST McDOWELL, KY. 41623

SARGENT PAINT
THE SIGN OF QUALITY

THE ALLEN LUMBER COMPANY

All Kinds of
Building Materials & Supplies
Phone 874-2331 or 874-2582
Allen, Kentucky

HEAD OFFICE

- No Service Charge on Checking Accounts
- After Hours Banking Monday & Friday (Drive-In Windows 3 to 6 P.M.)
- Three Locations to Serve You
- Master Charge
- Checking Plus
- Highest Interest Rates of Any Bank in Kentucky Paid on Savings

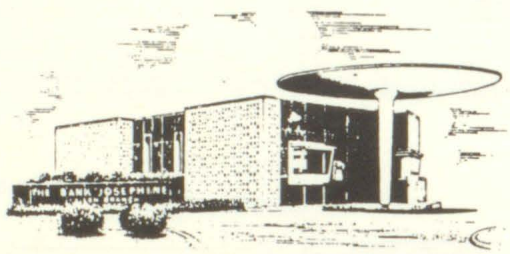

ALLEN BRANCH

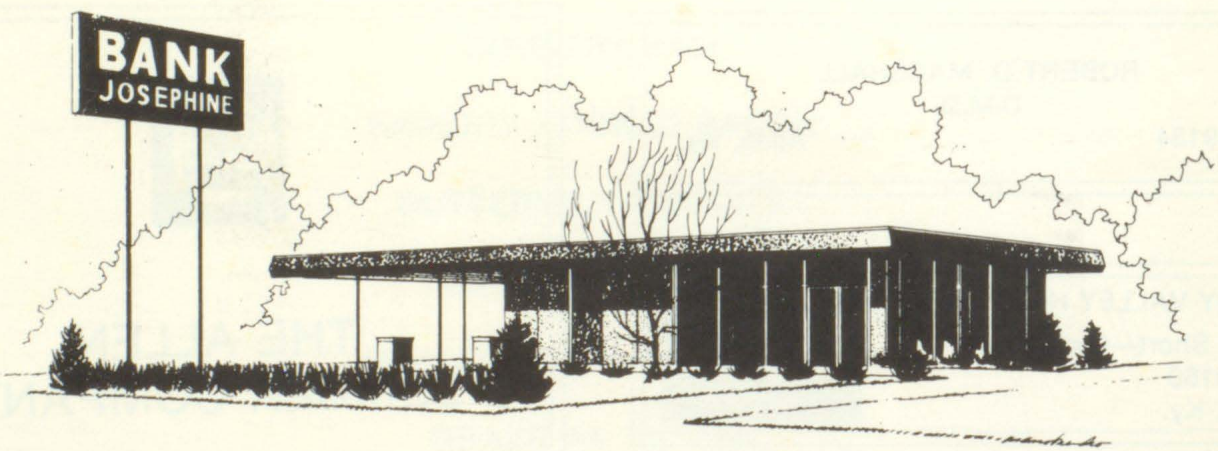

PRESTONSBURG BRANCH

THE BANK JOSEPHINE
BJ
1891

The BANK JOSEPHINE

PRESTONSBURG, KENTUCKY Member F.D.I.C.

WESTERN AUTO ASSOCIATE STORE

Home owned and operated by:
Clyde Hogsed
Authorized Briggs and Stratton Dealer

Main Street

Martin, Kentucky 41649

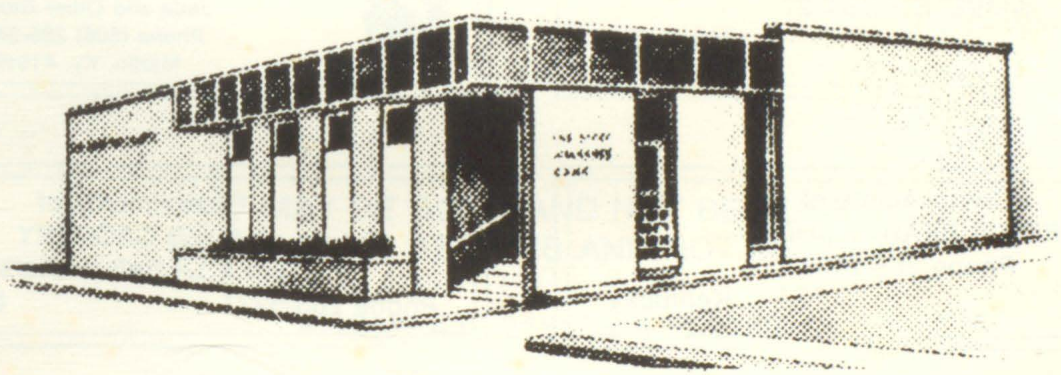

First Guaranty Bank

Martin

Kentucky

Member FDIC

JAN'S FLOWER SHOP
Flowers For All Occasions
Phone 285-3956
Member of Flora Fax
Martin Kentucky

Compliments of
TWIN BRIDGE MARKET
E-Z WASH AND DRY
Phone 285-3140
Martin Kentucky

Compliments of
WESTERN AUTO ASSOCIATE STORE
Phone 358-4103
Garrett Kentucky

FRAZIER FABRICS
Martin, Kentucky
285-3574
Sew and Save

Compliments of
ASHLAND OIL
Owner: Henry Reitz
Martin Kantucky

FRAZIER'S RESTAURANT
Home of Good Food
Phone 285-3060
Martin Kentucky

Compliments of
AMVETS POST 27
Martin Kentucky

Indian Turquoise Jewelry
JOHNNY AND CHARLENE MADDOX
Jade and Other Stones
Phone (606) 285-3423
Martin, Ky. 41649

Compliments of
RITA'S BEAUTY SHOP
Phone 258-9197
Hite Kentucky

Compliments of
HALL'S GROCERY
Jim & Lil Hall (owners)
Phone 285-3227 Langley, Ky.

Compliments
Of
C. "OLLIE" ROBINSON
Your County Court Clerk

Compliments
of
GARRETT SUNDRY STORE
Garrett Kentucky

Compliments
of
MARTIN'S 5 & 10 STORE
Garrett Kentucky

HAZARD KENTUCKY

IT MAY BE GOOD AND NOT BE OURS,
BUT IT CAN'T BE OURS AND NOT BE GOOD

PHONE 436-2181 or 436-2182

Chappell's Milk—It's Super Cooled

Home Office Supply Co., Inc.

SCHOOL AND OFFICE SUPPLIERS

School Furniture, Victor Machines, Royal Typewriters, Audio-Visual
128 Main Street — Phone 436-5711 (606)

HAZARD, KENTUCKY 41701
SERVING YOU
WITH
COMPLETE LINES
OF

Teaching Supplies, Duplicating and Copying Equipment and Supplies,
Recreation and Playground Equipment — Office Furniture and Supplies
Printed Stationery, Business Cards, Forms

YOUR Independent Insurance AGENT "SERVES YOU FIRST"

Snodgrass Insurance Agency

Insurance that Insures
P.O. Box 187 Phone 874-9246
Allen, Kentucky

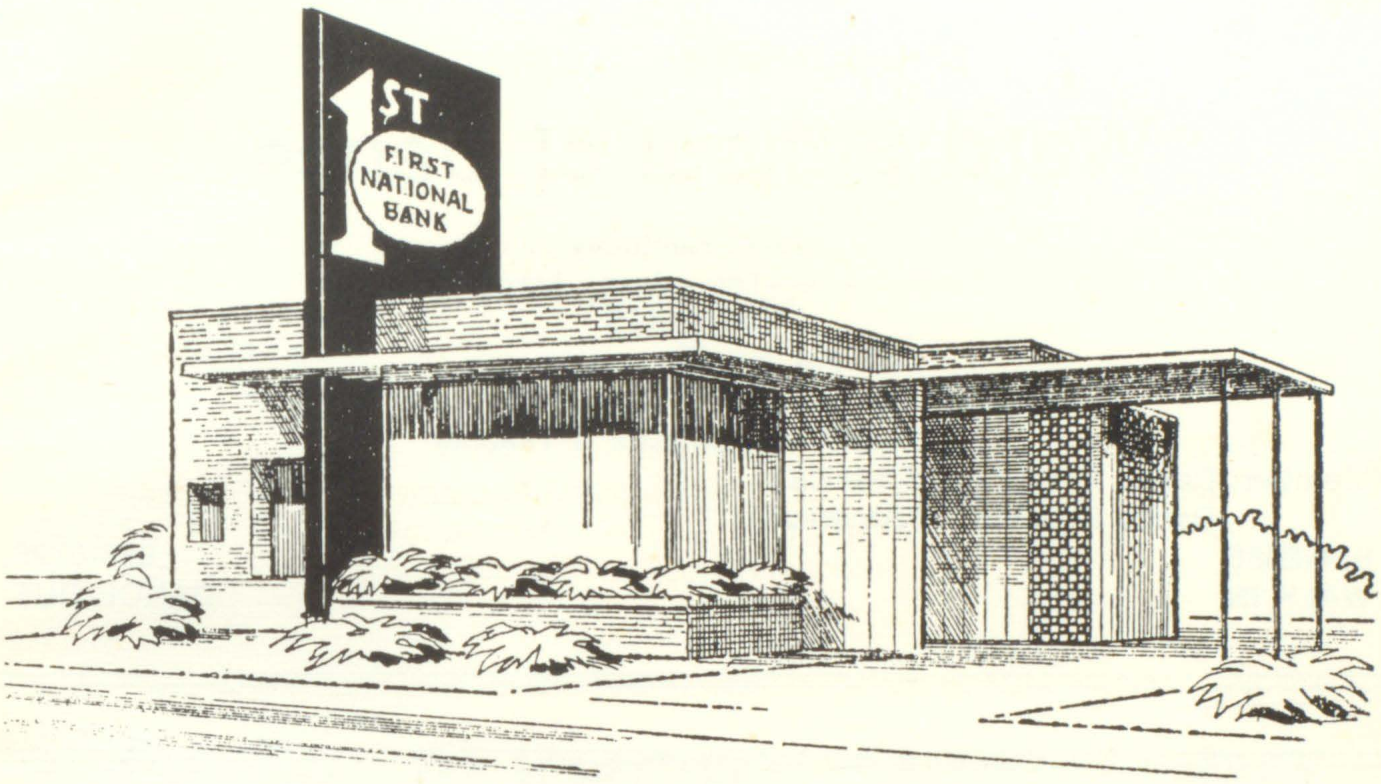

Twin Bridge Bank

Martin, Kentucky

TWIN BRIDGE BRANCH
OF
THE FIRST NATIONAL BANK

Ward School of Dance

Allen, Kentucky
Ballet—Toe—Tap—Jazz—Acrobatics
TROPHIES
For every occasion
Dance, Majorette, & Cheerleading Supplies
Jackie Ward, Director & Teacher
Member: Dance Masters of America
Dance Educator of America

874-2886
WALK IN

886-6726
DANCE OUT

Compliments
of

Elkhorn Industrial Products
Mining Machinery

Martin

Kentucky

Compliments
of

TURNER ELKHORN MINING CO.

DRIFT, KENTUCKY

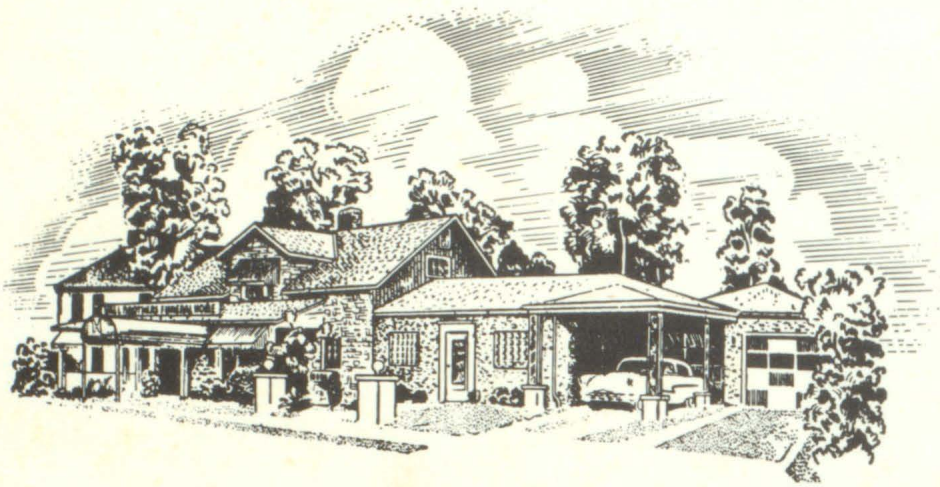

HALL BROS. FUNERAL HOME

For Modern Service Call Hall Bros.
"Home That Service Built"

Martin Phone 285-3262 Kentucky

Compliments of

REID'S PHARMACY

Martin Phone 285-3830 Kentucky
Prestonsburg Phone 886-8617 Kentucky

TWIN'S MODERNISTIC
BEAUTY SHOP
Phone 285-3110
Martin Kentucky

Compliments
of
HYDEN ENTERPRISES

JUNE'S DRESS SHOP
Phone 285-3553
Martin Kentucky

Congratulations
Seniors
Floyd Countain
Annual Staff