

FLOYD
COUNTIAN

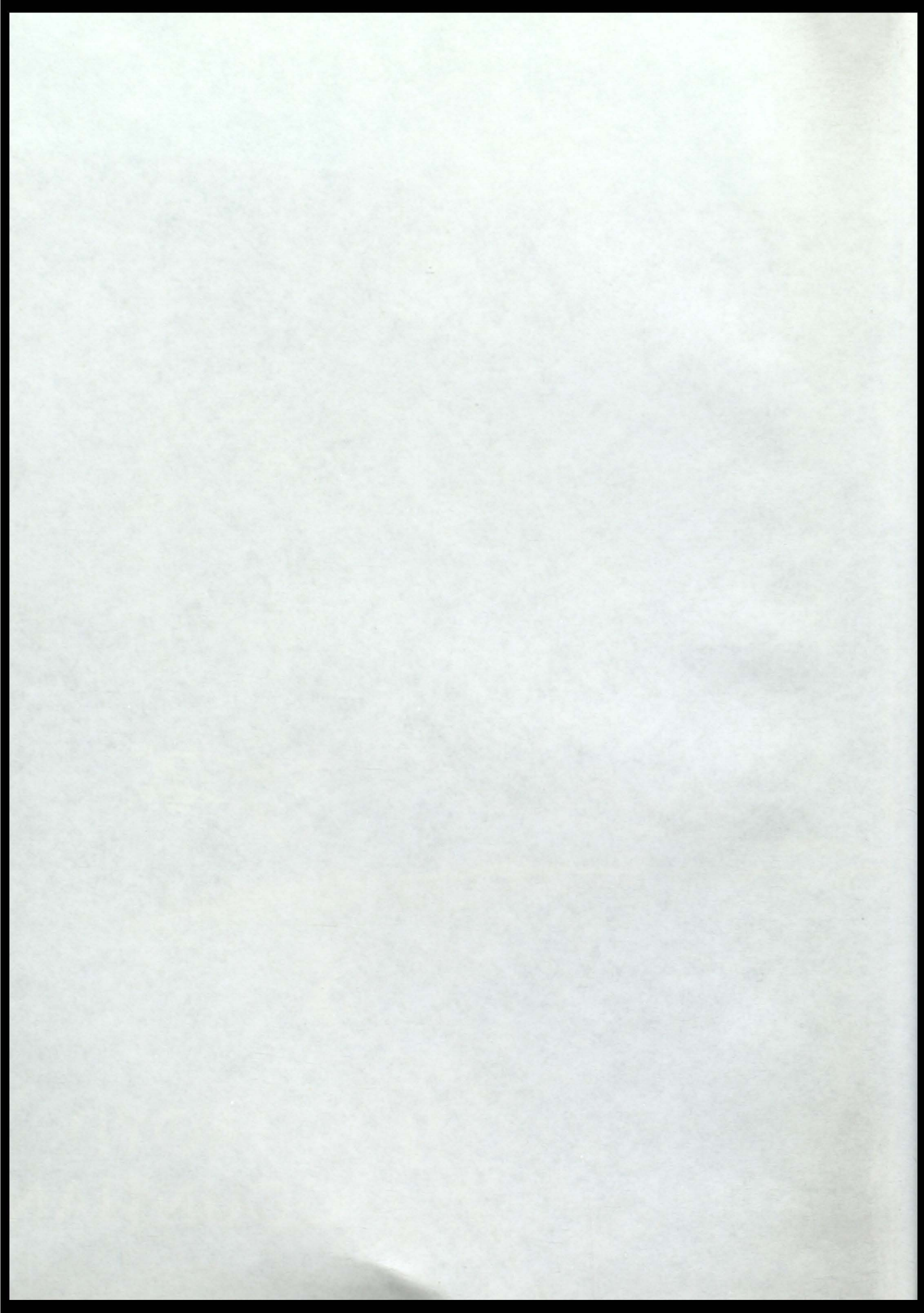



SCHOOL

THIS CERTIFIES THAT

*the attitudes, capabilities, and character traits
to comply with the requirements for this*

DIPLOMA

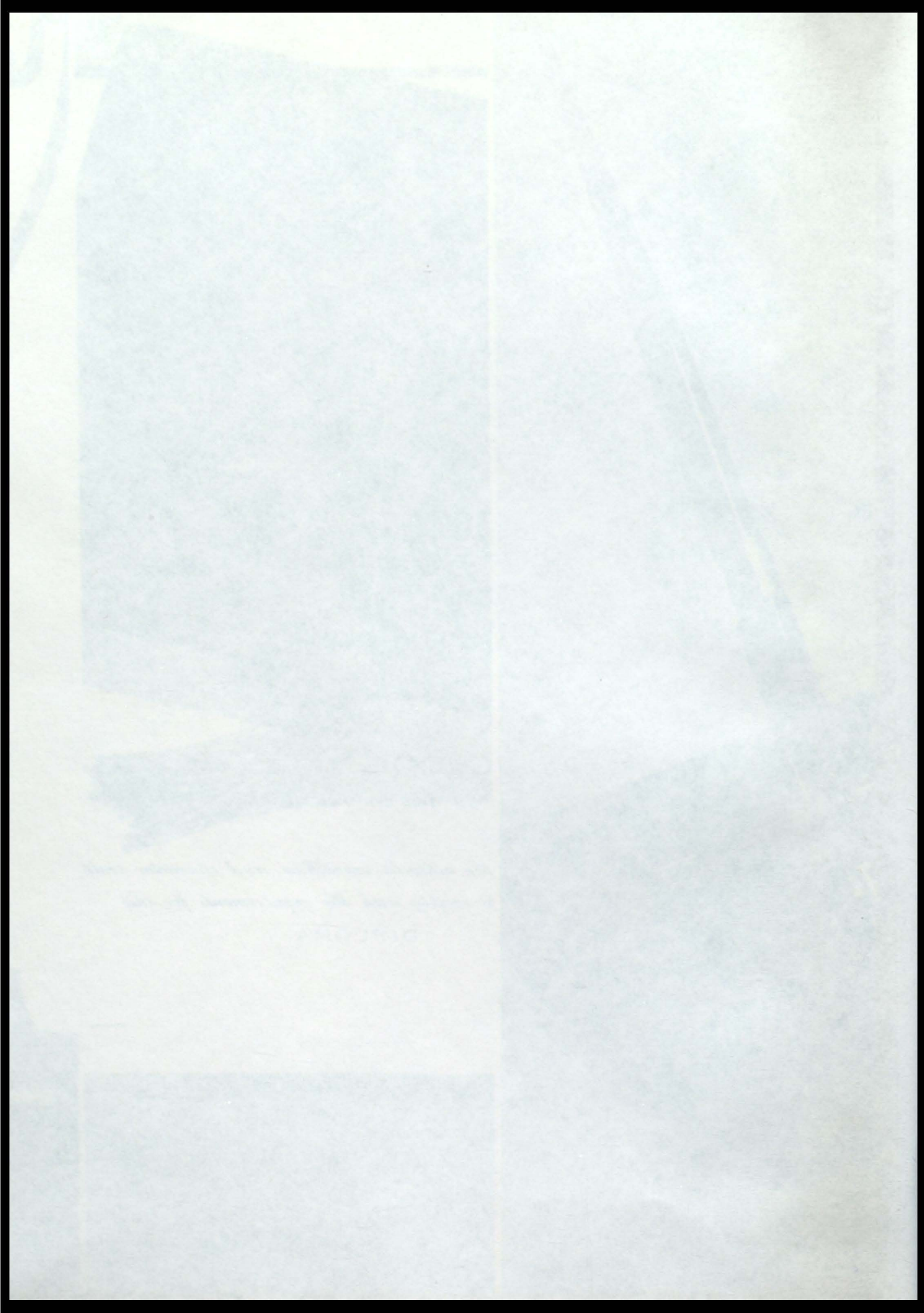

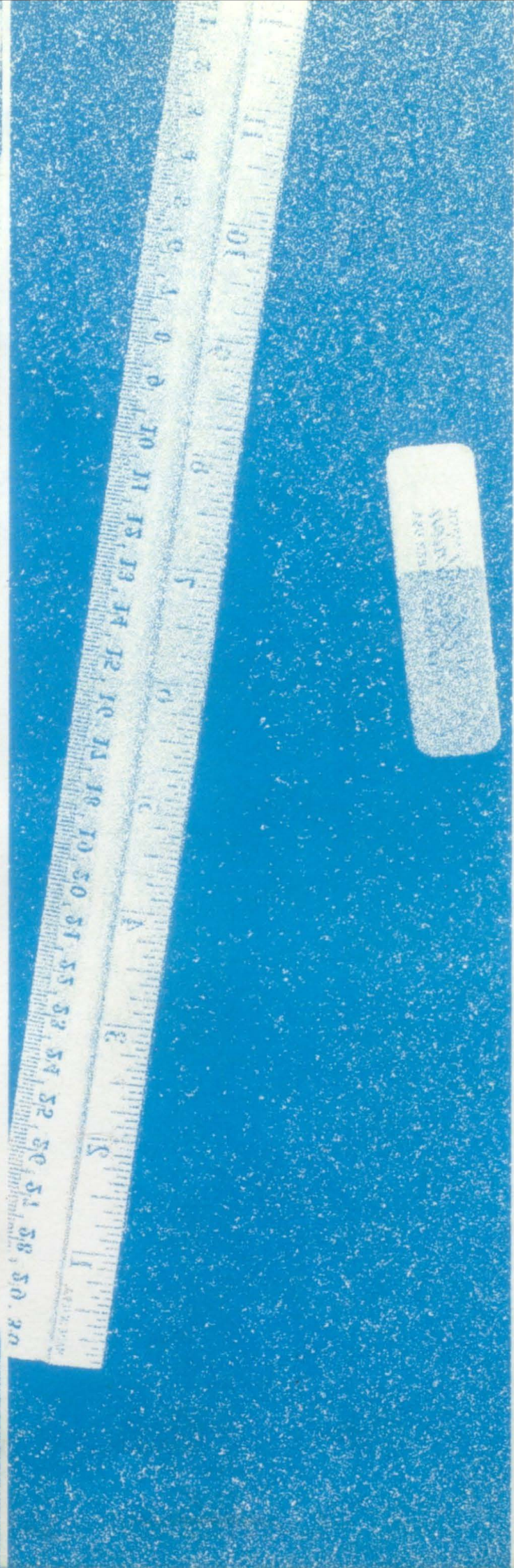
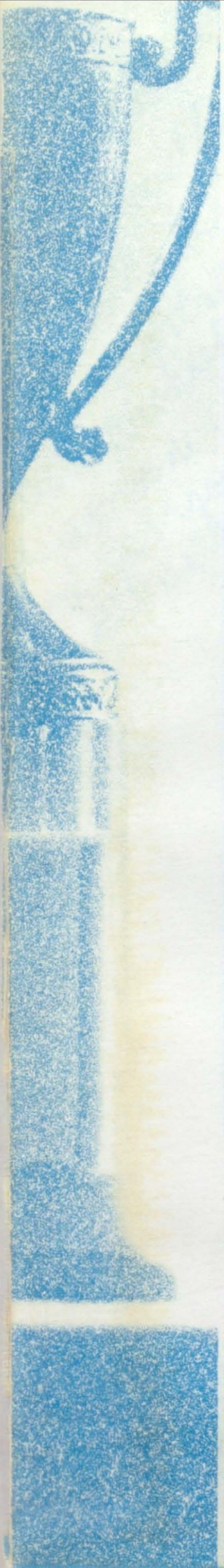

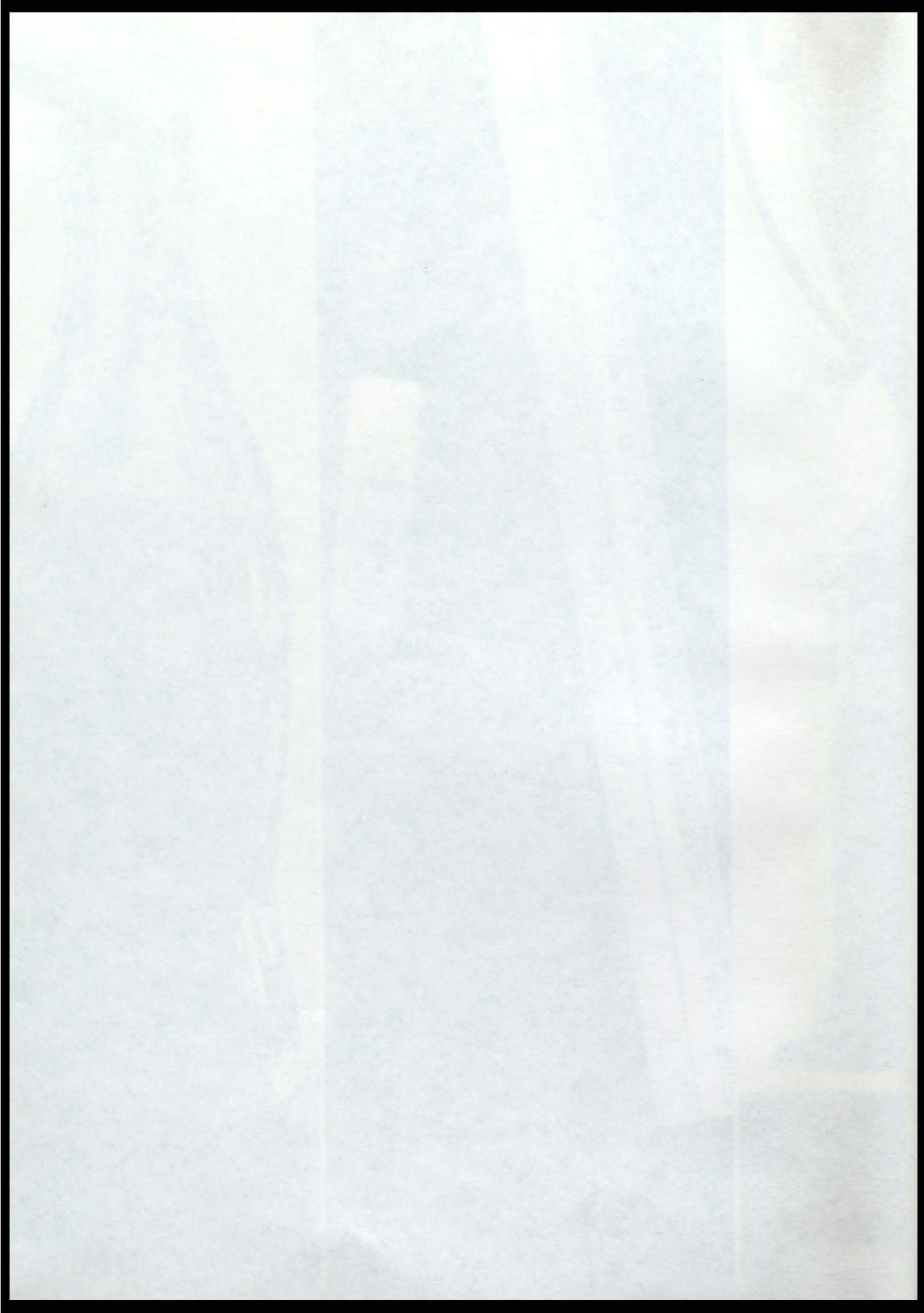

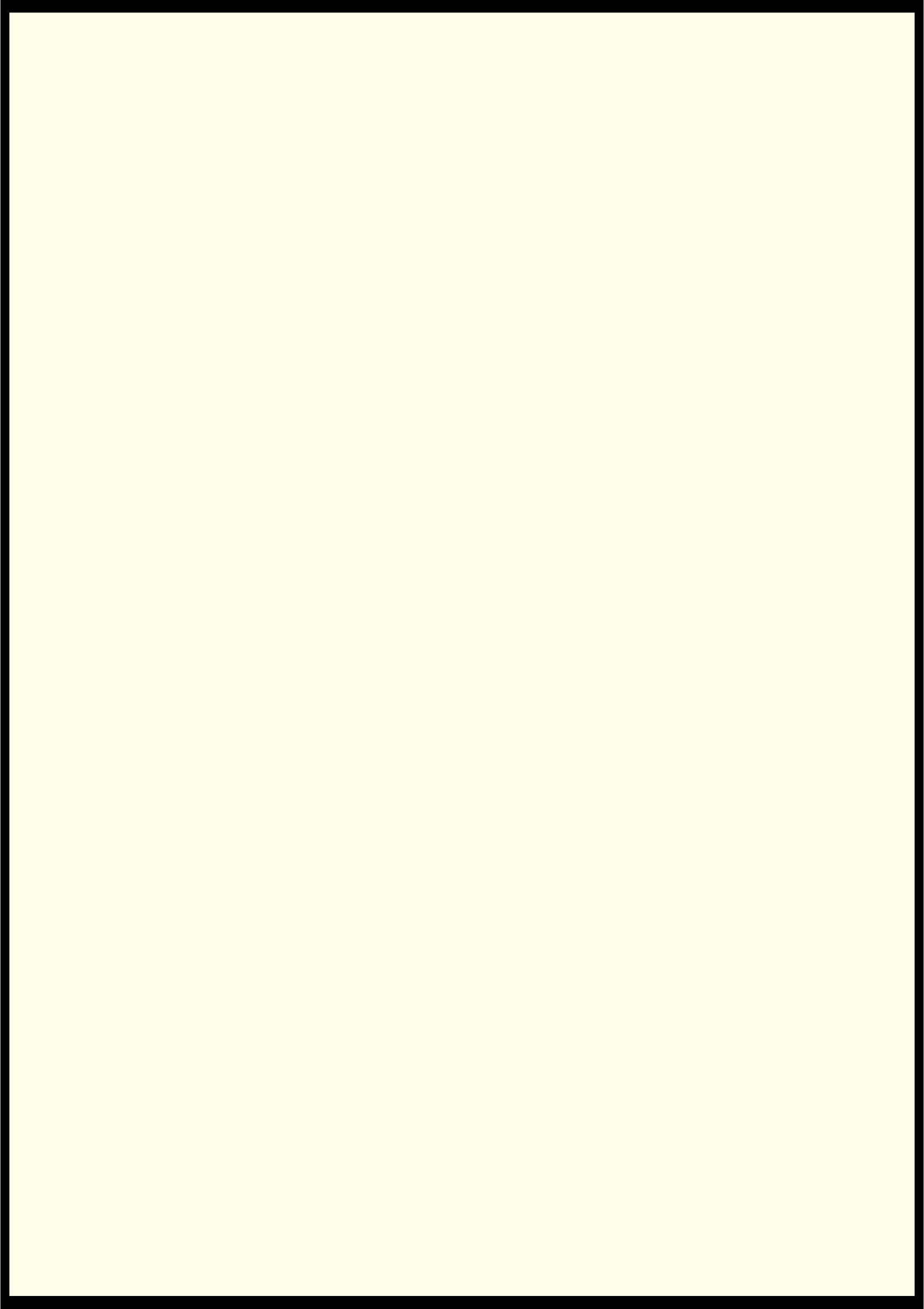

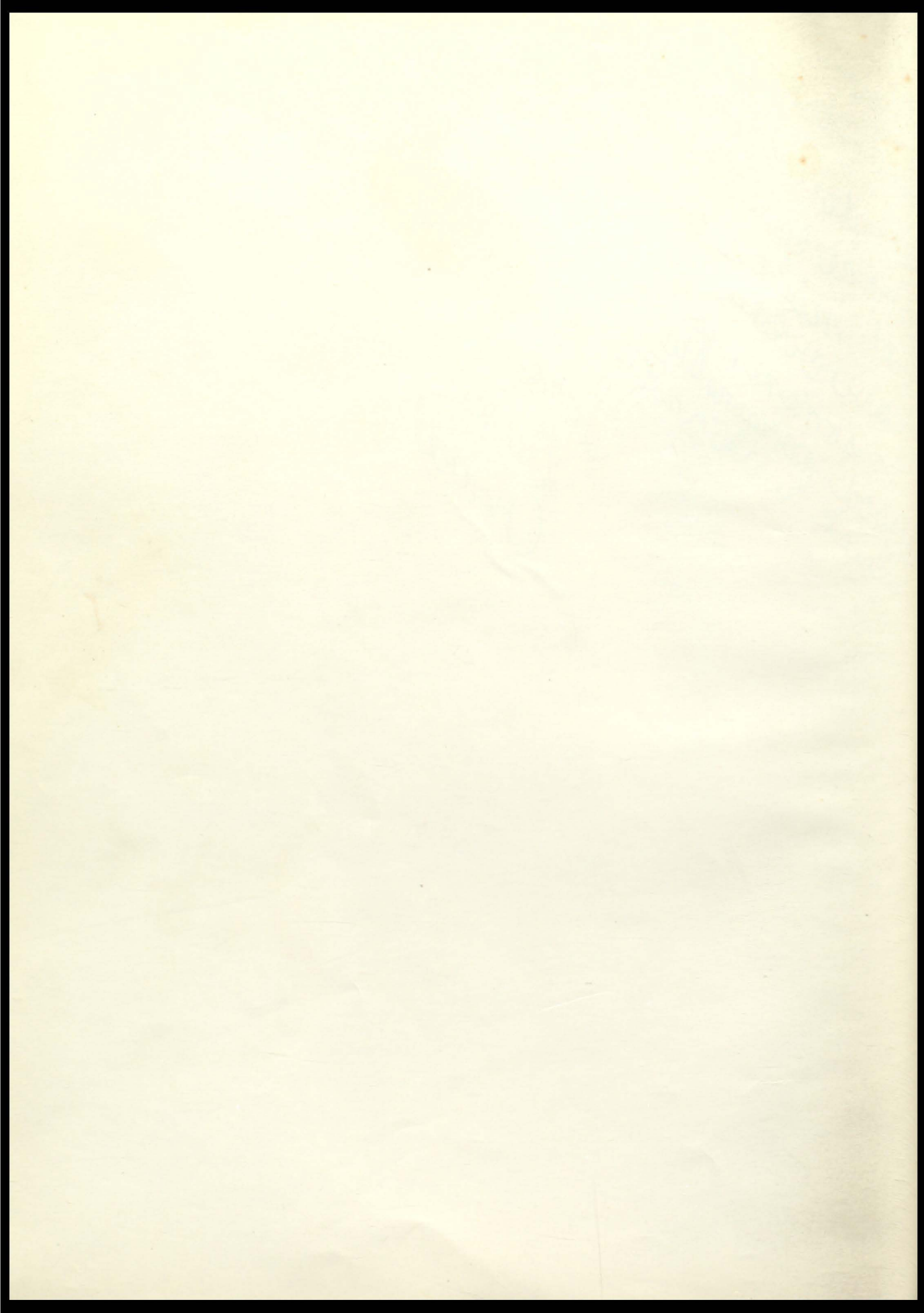

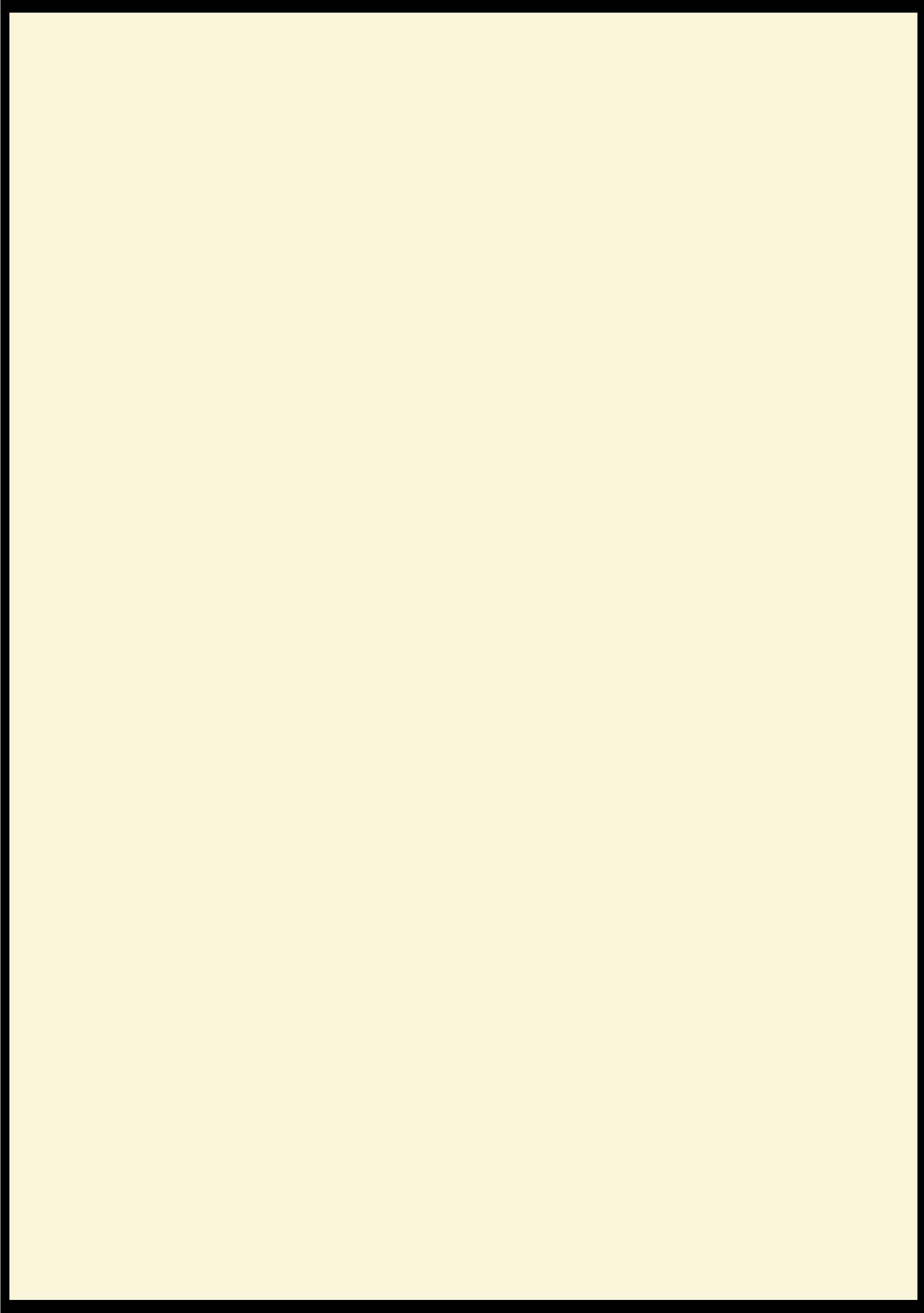



SCHOOL

THIS CERTIFIES THAT

*the attitudes, capabilities, and character traits
to comply with the requirements for this*

DIPLOMA

PERSONAL

UNIVERSITY OF MARYLAND COLLEGE PARK

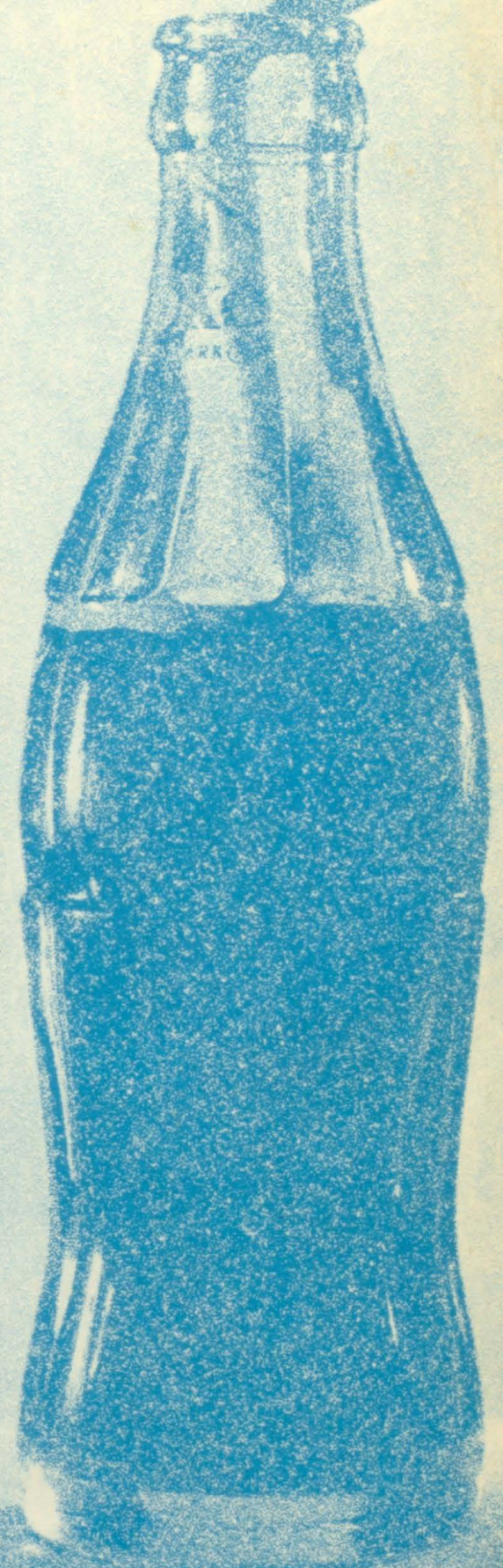

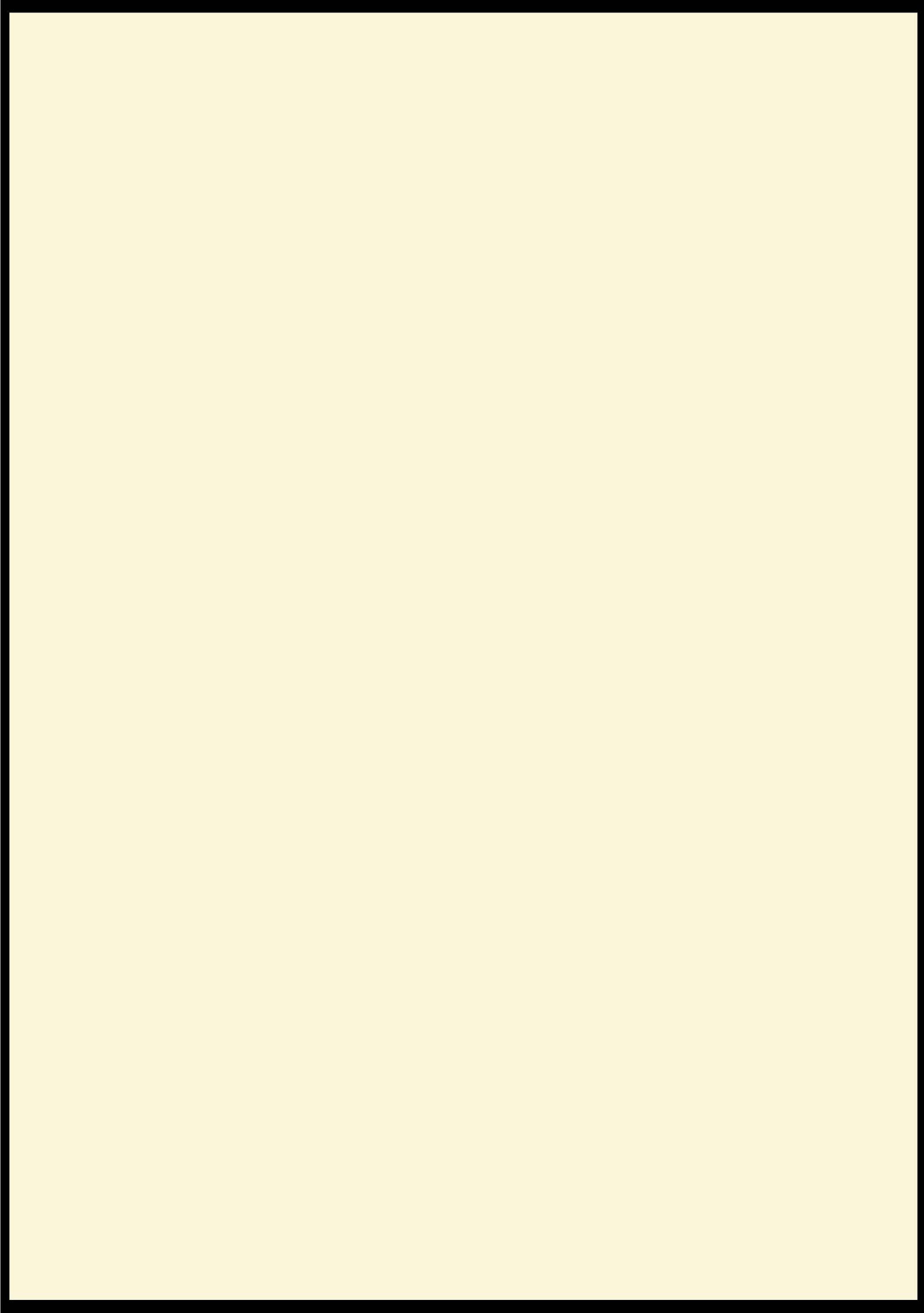

To Robert:
So one of the funniest boys I
know. You'll be on top next
year so take advantage of it.
Hope you have straight
A's next year. Be good.
Sally Marie

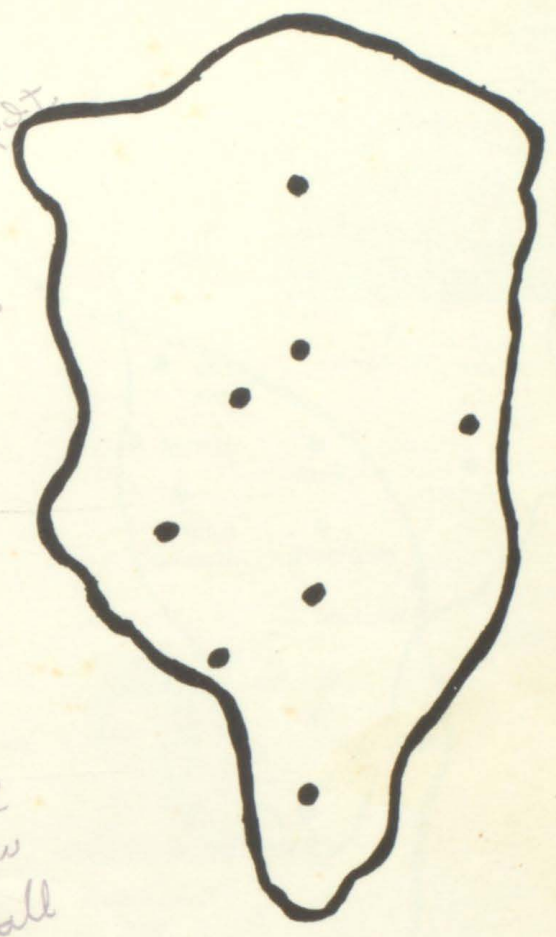

To Robert,
I've known you for
such a long time I have
but one thing to say. You
are a pretty fair* basketball
player. X

* Fair means terrific!

FLOYD COUNTIAN

Floyd County Schools
Kentucky
1968

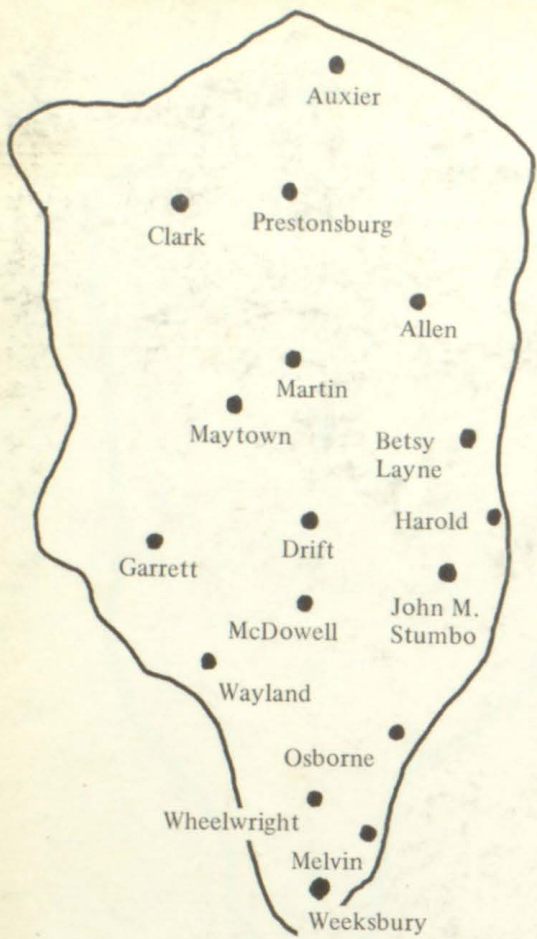

Contents

Administration	3
Wheelwright High	10
Garth Vocational	48
Auxier Elementary	49
McDowell High	56
Garrett High	105
Harold Elementary	133
Osborne Elementary	140
Melvin Elementary	158
Weeksbury Elementary	166
Drift Elementary	169
Wayland High	173
Stumbo Elementary	194
Clark Elementary	211
Prestonsburg Elementary	227
Betsy Layne High	255
In-Memorial	306
Allen Elementary	307
Spelling Champs	316
Martin High	317
Prestonsburg High	357
Maytown High	411
Rural Schools	456
Special Education	462
Floyd Co. Educ. Assoc.	463
In-Memorial	464
Advertisement	467



THE YEARBOOK STAFF PROUDLY PRESENTS THE 1968 FLOYD COUNTIAN



Anna Sue Stumbo
Co-ordinator



Christine Patton
Auxier



Olga F.
Brackett
Prestonsburg
High



Mary Jo Shivel
Clark



Ulysus Horne
Prestonsburg
High



Evelyn
Salisbury
Prestonsburg
Elem.



Phyllis Craft
Allen



Eloise Allen
Maytown



Nancy S. Dingus
Martin



Patricia McCoy
Betsy Layne



Wanda McCown
Garrett



Anna Friend
Drift



Ramona Auxier
Harold



Marie Stumbo
McDowell



Shirley
Vanderpool
McDowell



Forrest & Claudia Curry
John M. Stumbo



Thelma Daniels
Wayland



Treeva Newman
Osborne



Linda Turner
Wheelwright



Inez Owens, Weeksbury



Winnie B. Johnson
Melvin



SUPERINTENDENT'S MESSAGE

We feel that our Instructional Program in the Floyd County School system has been greatly strengthened in Floyd County this year by using Federal funds for many additional instructional and supervisory units as well as many other additional services to our young people. Our test results bear out the fact that during the 1967-68 school year, harder working teachers were doing more effective teaching to a more alert, recipient young people all over Floyd County, We are not completely satisfied with the progress we have made in improving our Instructional Program because we realize there is still room for improvement. We shall dedicate all our energy to greater improvement in the years ahead.

Charles Clark

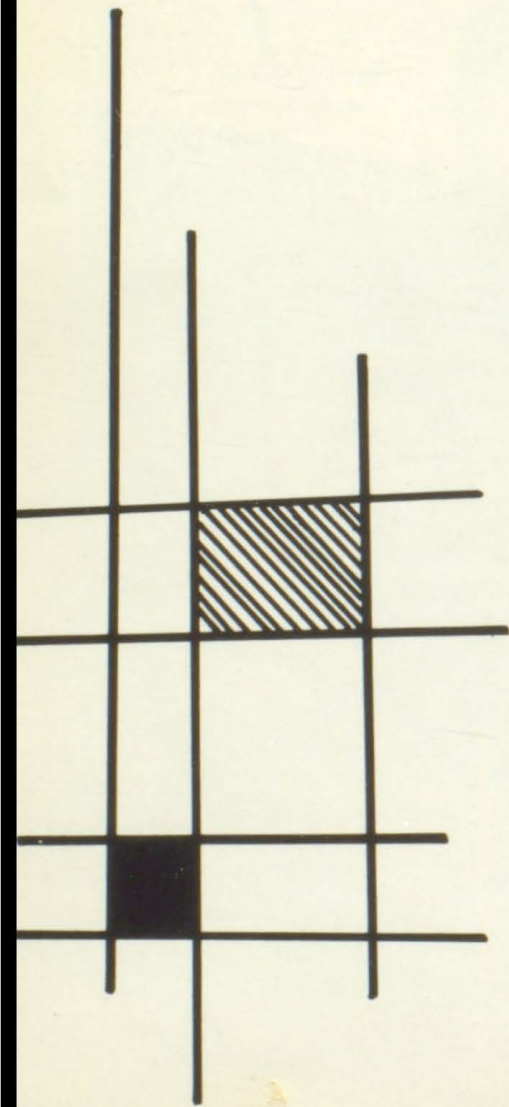

DEDICATION



D.W. Howard

Forty-One Years of Dedicated
Service to Education:

Principal at Betsy Layne High -

31 Year

Principal at Harold Elem. -

1 Year

Principal at Beaver Grade

and High School - 1 Year

Teacher - Betsy Layne Grade -

5 Years

Teacher - Rural-in Pike Co. -

3 Year

Mr. Howard is a dedicated school man who has always held the respect of his patrons, faculty and students. He has had the cooperation of his board members his entire tenure at Betsy Layne.

Mr. Howard is a man who loves people and enjoys giving of himself beyond his responsibility and duty as a principal. His sense of duty toward his faculty and students has been demonstrated throughout his years of work. He has always striven to keep the campus at Betsy Layne one of the most beautiful in the country.

MUSIC FESTIVAL QUEEN AND ATTENDANTS



Katie Hamilton
Queen

Betsy Layne High School



Libby Burga
Wheelwright

Kathy Shannon
McDowell

Ruth Burchett
Maytown

Brenda Hunt
Prestonburg

Katie Hamilton
Betsy Layne
Queen

Kathy Coudill
Martin

ADMINISTRATIVE AND OFFICE PERSONNEL



Charles Clark
Superintendent
M.A. U of K

Not pictured: Claude M

Wayne Ratliff
Asst. Supt. of Finance
M.A. U of K
Clem Martin
Director of Inst.
M.A. Morehead
James Salisbury
Dir. of Trans.
A.B. U of K

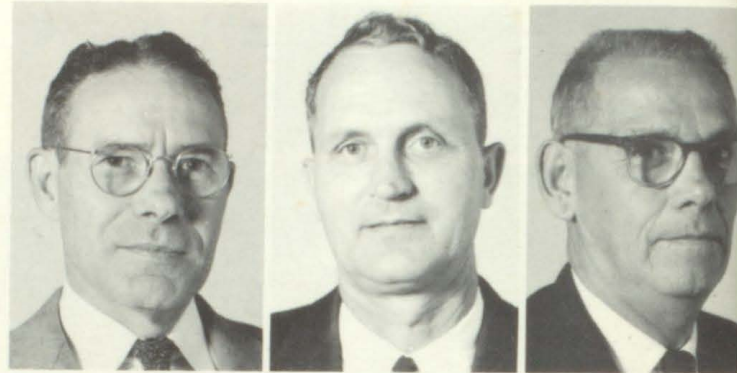

Marcus Owens
Supervisor
M.A. U of K
Anna Sue Stumbo
Supervisor
M.A. Eastern
Lawrence Price
Supervisor
M.A. Miami U.
Mildred Kendrick
Visiting Teacher
A.B. Pikeville
Herbert Prater
Dir. Pupil Per.
B.S. Pikeville



Richmond Slone
Dir. of Pupil Per.
A.B. Morehead
Joyce Slone
Clerk
Betty Ann Phillips
Clerk
Opal Fitzpatrick
Clerk
Maude Slone
Clerk



Lucille Herndon
Secretary
Rebecca Rasnick
Asst. Bookkeeper
Wanda Hamilton
Asst. Bookkeeper
Margaret Spradlin
Bookkeeper
Anna J. Tackett
Clerk



PUBLIC LAW 89-10 PERSONNEL



Ray Brackett
Project Director
Harry J. Wallace
Asst. Director
Hugo Miller
So. St. Consultant
Frank Stewart
Sc. Consultant
Maurice Allen
Social Worker



David Leslie
Social Worker
Goldia Short
Library Supervisor
Imogene Caldwell
Reading Consultant
Blanche Dingus
Lunchroom Supervisor
Elsie Stephens
Reading Consultant



Beecher Woods
Lab. Mobile Driver
Edgar Bingham
Lab. Mobile Driver
Ada Meade
Sec'y-Bookkeeper
Phyllis Bradley
Clerk
Marsha Wright
Clerk

FLOYD COUNTY NEIGHBORHOOD YOUTH CORPS PERSONNEL



Stephen Barnett
Clerk
Laura Baldrige
Clerk



Bruce Spradlin
A.V. Equipment Specialist

Not pictured: Bill Cooley



Estill Hall
Project Director

Lexie L. Allen
Counselor

Nancy Holbrook
Sec'y-Bookkeeper



ADMINISTRATIVE AND OFFICE PERSONNEL



Charles Clark
Superintendent
M.A. U of K

Not pictured: Claude M

Wayne Ratliff
Asst. Supt. of Finance
M.A. U of K
Clem Martin
Director of Inst.
M.A. Morehead
James Salisbury
Dir. of Trans.
A.B. U of K

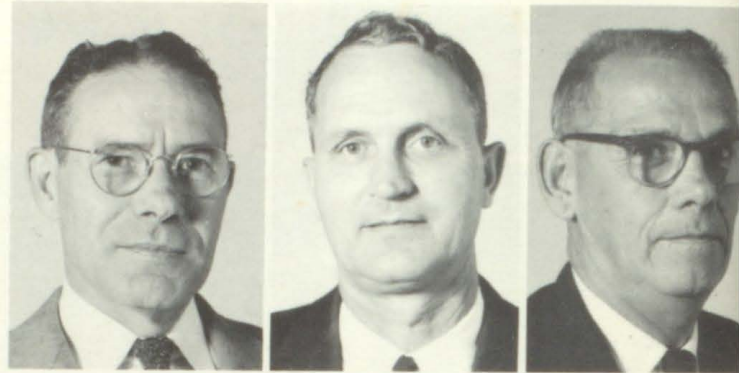

Marcus Owens
Supervisor
M.A. U of K
Anna Sue Stumbo
Supervisor
M.A. Eastern
Lawrence Price
Supervisor
M.A. Miami U.
Mildred Kendrick
Visiting Teacher
A.B. Pikeville
Herbert Prater
Dir. Pupil Per.
B.S. Pikeville



Richmond Slone
Dir. of Pupil Per.
A.B. Morehead
Joyce Slone
Clerk
Betty Ann Phillips
Clerk
Opal Fitzpatrick
Clerk
Maude Slone
Clerk



Lucille Herndon
Secretary
Rebecca Rasnick
Asst. Bookkeeper
Wanda Hamilton
Asst. Bookkeeper
Margaret Spradlin
Bookkeeper
Anna J. Tackett
Clerk



PUBLIC LAW 89-10 PERSONNEL



Ray Brackett
Project Director
Harry J. Wallace
Asst. Director
Hugo Miller
So. St. Consultant
Frank Stewart
Sc. Consultant
Maurice Allen
Social Worker



David Leslie
Social Worker
Goldia Short
Library Supervisor
Imogene Caldwell
Reading Consultant
Blanche Dingus
Lunchroom Supervisor
Elsie Stephens
Reading Consultant



Beecher Woods
Lab. Mobile Driver
Edgar Bingham
Lab. Mobile Driver
Ada Meade
Sec'y-Bookkeeper
Phyllis Bradley
Clerk
Marsha Wright
Clerk

FLOYD COUNTY NEIGHBORHOOD YOUTH CORPS PERSONNEL



Stephen Barnett
Clerk
Laura Baldrige
Clerk



Bruce Spradlin
A.V. Equipment Specialist

Not pictured: Bill Cooley

Estill Hall
Project Director



Lexie L. Allen
Counselor

Nancy Holbrook
Sec'y-Bookkeeper



Wheelwright High School



Boone Hall, Principal



Jimmie Johnson
Secretary

Faculty

Richard Allen, Eastern
 Carlos Blankenship, Pikeville
 Edna Baskin, Kentucky State
 Mary S. Campbell, Morehead



Charles Curry, U.K.
 Willie Elliot, Eastern
 Frankie Francis, Eastern
 Doug Frazier, Morehead



Leonard Gibson, Morehead
 Wilbur Jamerson, U.K.
 Denward Johnson, U.K.
 Ray Jones, Pileville



Tilden Jones, Tusculum
 Sarah McQueen, Kentucky State
 James R. Meade, Pikeville
 Harold Newman, U.K.



Doris Osborne, Pikeville
 Linda Turner, Morehead
 Letha Wilkerson, Eastern
 Delores Woody, Pikeville



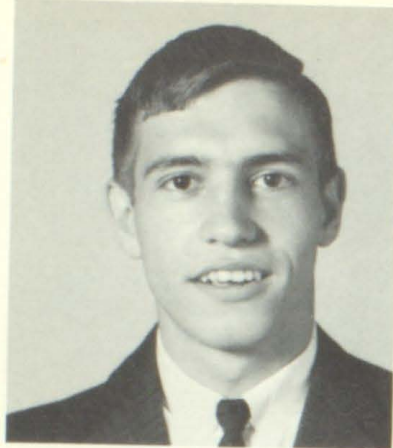

Senior Class

1967-68

Dennis Holbrook
President

Like: Susie
Peeve: Weekdays
Ambition: Retire at 21

Denzil Hall
Vice-President

Like: Pepsi Generation
Peeve: Going Steady
Ambition: Girl-Watching Teacher

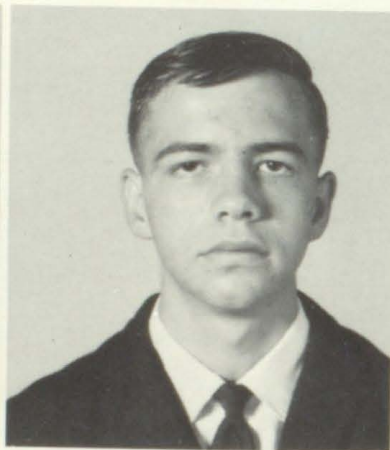

Gail Adkins

Like: Kenny
Peeve: "Sam"
Ambition: Attend M.S.U.

Shirlene Amburgy

Like: Anything fast
Peeve: Certain Jr. Girls
Ambition: Travel the World

Glenn Anderson

Like: 3:00 p.m.
Peeve: 8:25 a.m.
Ambition: Make the right decision

Huey Roland Bates

Like: Fast cars
Peeve: Stuck-up girls
Ambition: Leave Wheelwright

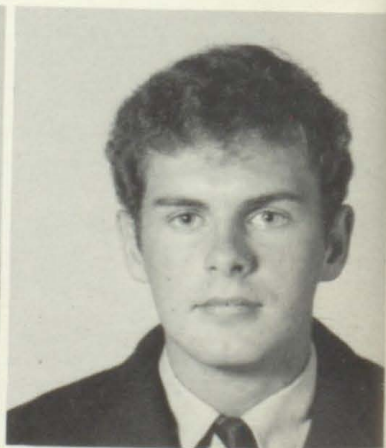

Jimmy Berger

Like: Factories
Peeve: Uncle Sam
Ambition: Take a trip

Richard Berger

Like: Making fun
Peeve: Viet Cong
Ambition: Professional wheelbarrel brakeman

Sharon Blair

Like: James Mitchell
Peeve: Brenda, Rose, Debbie, and Mel
Ambition: Get my M.R.S. Degree

Earnest E. Bowling

Like: Cindy Osborn
Peeve: Pests
Ambition: Keep a Brown-eyed girl

CLASS COLOR: Yellow & White
 CLASS FLOWER: Yellow Rose
 CLASS SONG: Born Free
 CLASS MOTTO: Lives of Graduates all remind us we can make
 our lives sublime and departing leaves behind
 us footprints in the sands of time.

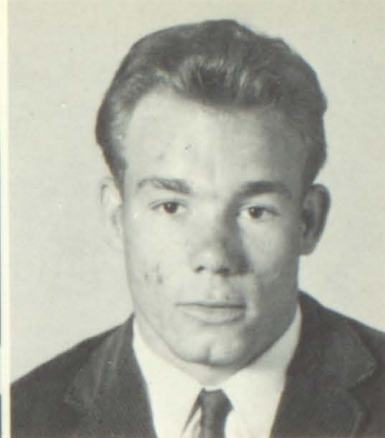

Deborah E. Johnson
Secretary

Like: Clinton Humphrey
 Peeve: Brenda, Sharon, Rose,
 Mel
 Ambition: Live, Love, and Learn

Merle Little
Treasurer

Like: Nicotine
 Peeve: People without brown
 eyes
 Ambition: Go to Hollywood

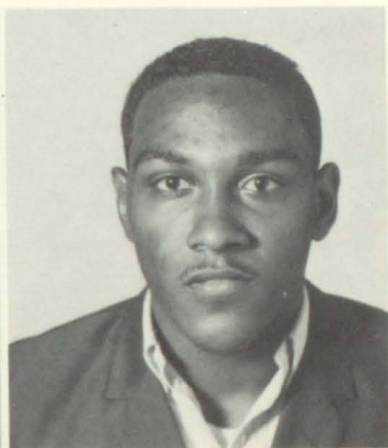

Louise Branham

Like: People
 Peeve: Non-believers
 Ambition: Haul timbers for a
 living

Henry Brank

Like: Geri Fields
 Peeve: Girls
 Ambition: Take over pool room

John C. Brewer

Like: A certain girl
 Peeve: Going to sorry dances
 Ambition: Go to England

Carol Brown

Like: Roger Ray
 Peeve: Getting up early in the
 morning
 Ambition: Go to Frankfort, Ky.

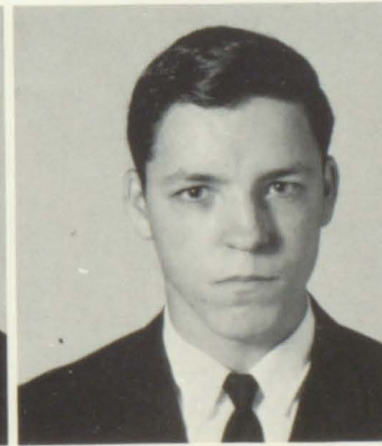

Libby Burga

Like: Jr. Turner
 Peeve: Mondays
 Ambition: College

Danny D. Burke

Like: Sat. and Sun.
 Peeve: Monday morning
 Ambition: To be successful

Donald Burke

Like: Girls
 Peeve: Uncle Sam
 Ambition: Governor of Golf
 Hollow

Eloise Burke

Like: Driving
 Peeve: Walking
 Ambition: Own a car



Brenda Calhoun
 Like:
 Peeve: Anna Flea and Rabbit
 Ambition: Pass Geometry

Eddie Caudill
 Like: Vivian
 Peeve: Liars
 Ambition: Move to Weeksbury

Joel Clemons
 Like: Mini Skirts
 Peeve: Mike Litafik
 Ambition: Pro Bowler

Susan E. Conway
 Like: Louisville week-ends
 Peeve: Being called "Sot"
 Ambition: Be my own boss

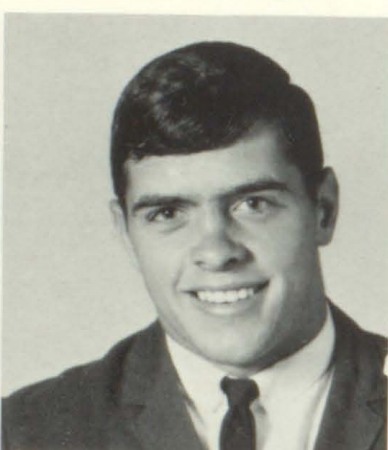

Marcia Cook
 Like: Vacations
 Peeve: Being quiet
 Ambition: Get my Diploma

Ricky D. Counts
 Like: Football
 Peeve: Viet Cong
 Ambition: Hillbilly Hippie



Linda Crawford
 Like: Larry
 Peeve: "Sam"
 Ambition: Get my Masters in Biology

Jad Deaton
 Like: Vonda and Sports
 Peeve: Losing ballgames
 Ambition: Pro Baseball

Glen Dusina
 Like: Debbie
 Peeve: School
 Ambition: Break out

Gary Faine
 Like: Anna
 Peeve: Joella
 Ambition: Basketball coach

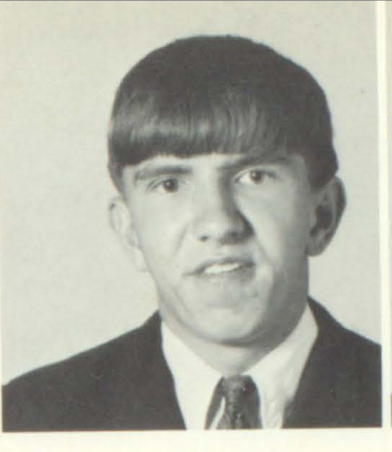
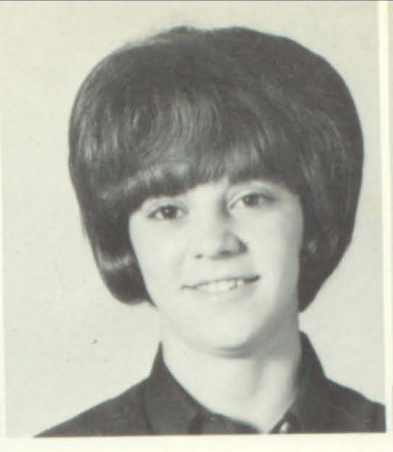

Brenda Ferguson
 Like: James T. Hall
 Peeve: Debbie, Sharon, Rose,
 and Mel
 Ambition: Marry James

Patricia G. Franklin
 Like: Bobby Yates
 Peeve: Week-ends at home
 Ambition: To make the right
 decision

Charles George
 Like: Sharon Miller
 Peeve: DICTATORS
 Ambition: Go to Morehead

Lester Gibson
 Like: Bing-Bing Counts
 Peeve: Jungle fighting
 Ambition: Muskrat foreman



Ella Rose Hall
 Like: Donnie Johnson
 Peeve: Unfriendly people
 Ambition: Career girl

Judy Hall
 Like: Sneakinn' a squeeze'
 Peeve: Lu Eye
 Ambition: Get to Lu Eyes Flat

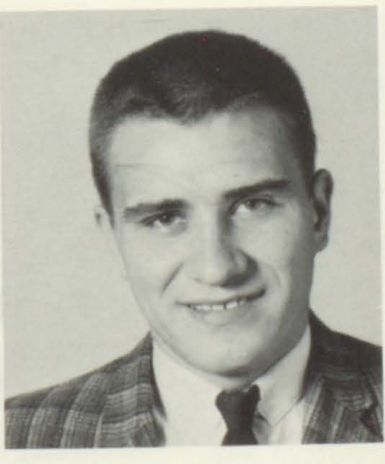

Michael Dean Hall
 Like: Donna Jean
 Peeve: Hippies and Humans
 Ambition: Turn Donna over my
 knee

Michael Siddhall
 Like: Sandy Ratliff
 Peeve:
 Ambition:

Truman Hall
 Like: Girls
 Peeve: School

Donald W. Hamby
 Like: Barbara
 Peeve: Girl from S.K.U.L.L.
 Ambition: Night Crawler



Charles R. Hanger
 Like: Making wopee
 Peeve: Parking meters in Hollows
 Ambition: Wopee' Maker

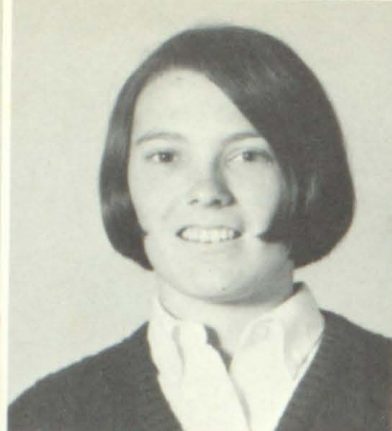

Clara Jane Harris
 Like: Dennis
 Peeve: Monday Mornings
 Ambition: Attend E.K.U.

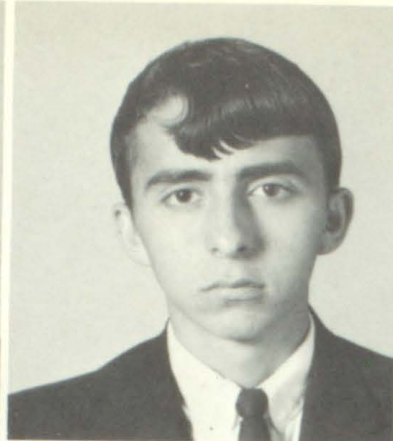

Jimmy Harris
 Like: Money
 Peeve: Sunday Night
 Ambition: Flea Trainer



Anna Lee Henley
 Like:
 Peeve: Rabbit
 Ambition: Join Hell's Ang

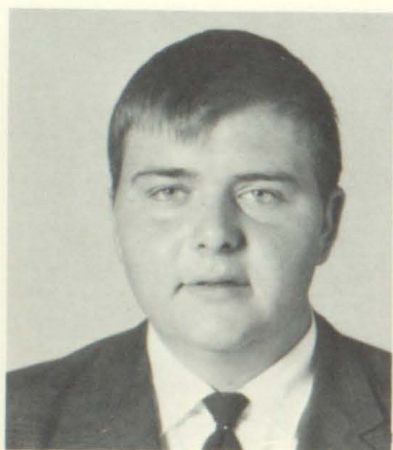

Randall Issac
 Like: Girls
 Peeve: Viet Nam War
 Ambition: Join Hell's Angels



Buster Issac
 Like: Janice Wright
 Peeve: Fox Hunting
 Ambition: Be a Doctor



Francis Issac
 Like: Groovy Times
 Peeve: Boring hours
 Ambition: Live and enjoy life



Patricia Issac
 Like: C.E.B.
 Peeve: Dull times
 Ambition: Mayo and then-!

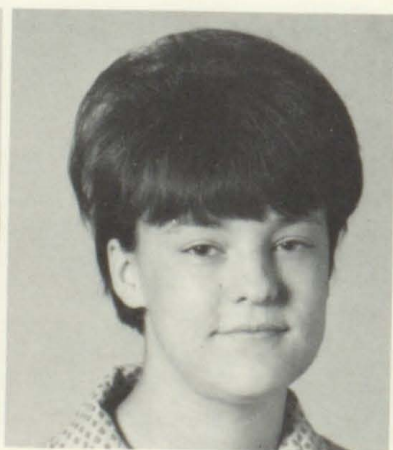

Pamela Jacobs
 Like: Claude
 Peeve: Washing dishes
 Ambition: Get Rich



Abigail Johnson
 Like: Summer Weddings
 Peeve: Knocking on walls
 Ambition: Karate Expert



Absent when
pictures
were taken



Betty L. Johnson
Like: Living
Peeve: Noisy People
Ambition: Get to Ju Ju's Flat

Harry Johnson
Like: Mini Skirts
Peeve: Buster Issac
Ambition: Wild Goose Trainer

Jewell Johnson
Like: Money
Peeve: Bills
Ambition: Get Rich

Roger D. Johnson
Like: Money
Peeve: Sunday Nights
Ambition: Go to Hawaii



Virgil Johnson
Like: Girls
Peeve: School
Ambition: Join the Marine Corps

Margaret Sue Jones
Like: Animals
Peeve: Thoughtless people
Ambition: Veterinarian

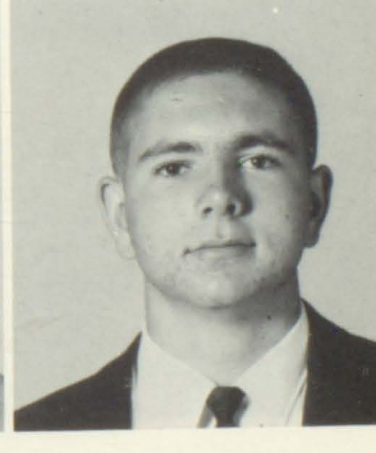
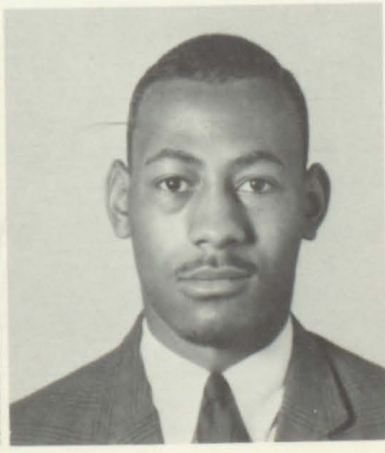

Karen Lay
Like: Larry Sutton
Peeve: Fever Blisters
Ambition: Find my ambition

Albert Lewis
Like: Lesia
Peeve: Nosy people
Ambition: Win '68 District
Tournament

Sharon Lewis
Like: Soul "J. L." Brothers
Peeve: Sometime people
Ambition: R.N.

Michael Litafik
Like: Strikes and Spares
Peeve: Pearl Jr., Drack, Fool
Ambition: Pro Bowler



Brenda C. Little
 Like: Vernon Bentley
 Peeve: Weeksbury, Kentucky
 Ambition: Make Vernon happy

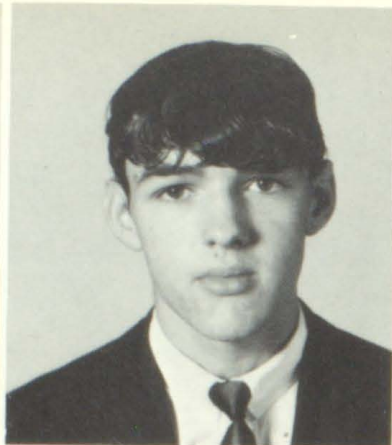

Charles Little
 Like: Sandra Wyskiver
 Peeve: Mrs. Wyskiver
 Ambition: To leave Wheelwright



Linda Little
 Like: Earnest Clyde Dorton
 Peeve: Snobs at Wheelwright
 Ambition: Model



Patty Little
 Like: Sylvester
 Peeve: Cats
 Ambition: Secretary



Margie Logan
 Like: Stanley
 Peeve: Lonely week-ends
 Ambition: Attend E.K.U.



Sharon McCown
 Like: Week-ends
 Peeve: McDowell
 Ambition: Live in Viet Nam

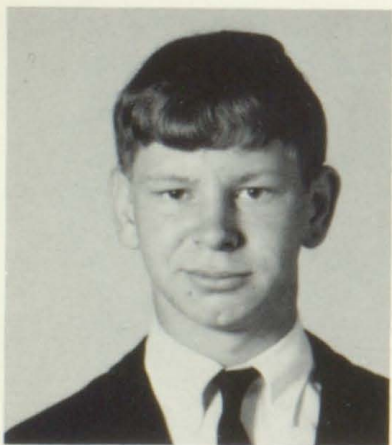

Marvin Meade
 Like: Girls
 Peeve: Marriage
 Ambition: Bachelor girl watcher



Paula K. Meade
 Like: Weekends with David
 Peeve: Slow Mail Service to E.K.U.
 Ambition: Live for today



Sharon Miller
 Like: Charlie Bob
 Peeve: Brenda, Debbie, Sharon, and Mel.
 Ambition: Go to Morehead



Barbara Moore
 Like: Good times
 Peeve: Mondays
 Ambition: Live Happy



Belinda Moscrip
 Like: Bill
 Peeve: Monday morning
 Ambition: M.R.S. Degree

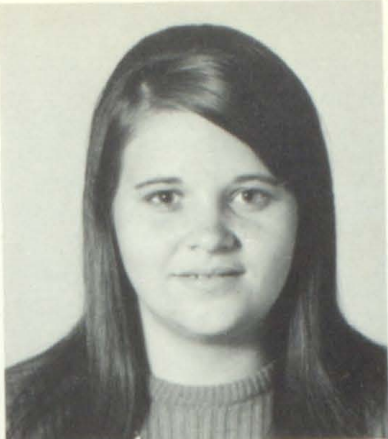

Glenna G. Mullins
 Like: Trucks
 Peeve: Cars
 Ambition: Own a "Mack"

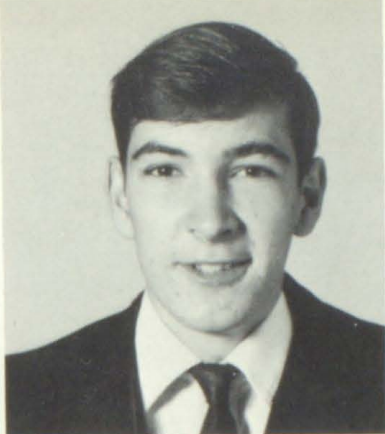

Estill Newsome
 Like: Pretzels
 Peeve: Elmer, Peral and Ozz
 Ambition: Cut Randall's hair



Ronnie Newsome
 Like: Cars
 Peeve: Three legged ducks
 Ambition: Never marry

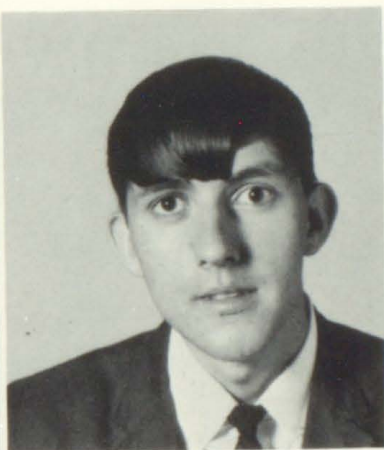

Danny Osborne
 Like: Bred and Butter
 Peeve: Peaches and Cream
 Ambition: Shave Randall H.



Linda Diane Osborne
 Like: Dancing
 Peeve: Las Vagas in July
 Ambition: 4.0 standing at Malibu U.



Vonda Osborne
 Like: Jad
 Peeve: School
 Ambition: Secretary

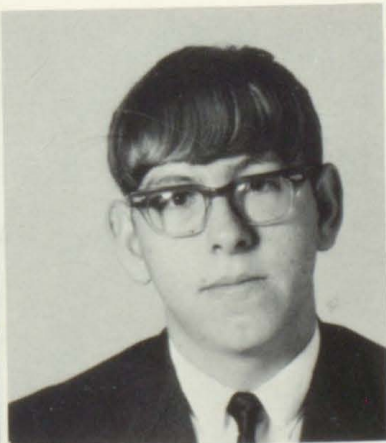

Paul R. Preston
 Like: Dances
 Peeve: D's in conduct
 Ambition: Principal at W.H.S.



Tommy Rainey
 Like: Cars
 Peeve: Square grapefruits
 Ambition: Round out square grapefruits



Linda Reid
 Like: Latin Lovers
 Peeve: Staying home on week-ends
 Ambition: Own a "Miss Clairol" factory



Luana Reynolds
 Like: Good Personalities
 Peeve: Little boys
 Ambition: Leave Wheelwright



Delona Risner
 Like: Sleeping late
 Peeve: Social Pressure
 Ambition: Find Acceptance in the West



Clemetene Roberts
 Like: Ronnie Tackett
 Peeve: Waiting
 Ambition: Live and let Live



Joella J. Slone
 Like: Russell R. Slone
 Peeve: School
 Ambition: Make Russell Happ

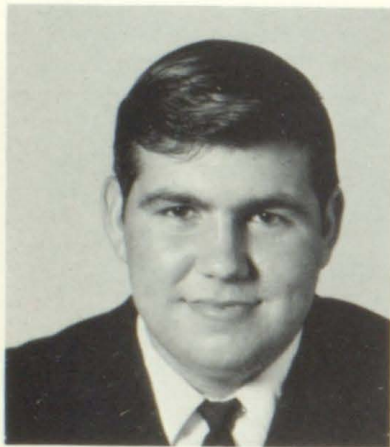

Lloyd Slone
 Like: Airplanes and girls
 Peeve: Old cars
 Ambition: Go to college

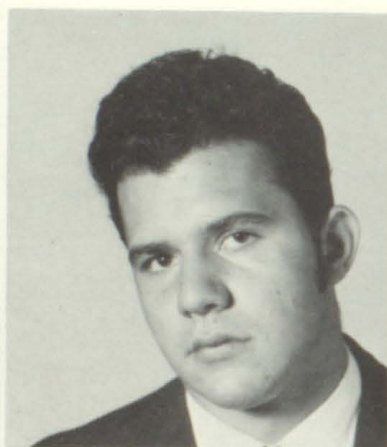

Dana Paul Smith
 Like: Castor oil
 Peeve: City of P-burg
 Ambition: Marry the Cheer-leading Squad

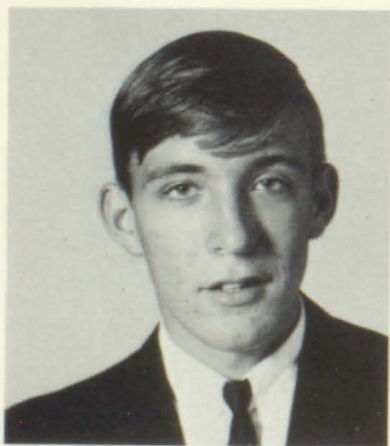

Glenn Spears
 Like: Horses and Bulldogs
 Peeve: Viet Nam
 Ambition: Professional draft dodger



Brenda Stanley
 Like: Garry
 Peeve: B. B.
 Ambition: Live for God



Steve Stidham
 Like: A good time
 Peeve: An untrue girl
 Ambition: Lawyer with 10 kids

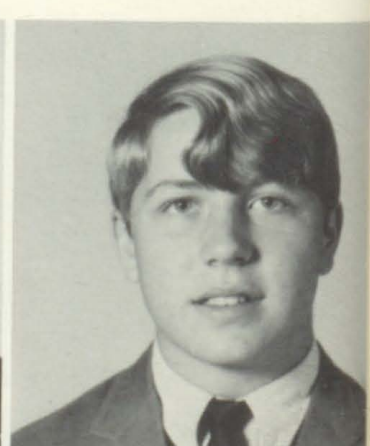

Jack Randall Stith
 Like: Freedom
 Peeve: Being Dominated
 Ambition: Live a life of my own



Ronnie Tackett
 Like: Tiny R.
 Peeve: 3-legged ducks
 Ambition: Grow Pineapples in Alaska

Linda Thornsberry
 Like: Staying home
 Peeve: Running around
 Ambition: Live in Columbus, Ohio

Melvaline Thornsberry
 Like: "Special" one
 Peeve: Debbie, Sharon, Rose, and Brenda
 Ambition: To find myself

Roger Thornsberry
 Like: Kay
 Peeve: 2-legged ducks
 Ambition: Follow in Dad's foot-steps



Terry Tufts
 Like: Satisfaction
 Peeve: Physics Class
 Ambition: Mortician

Carol Vasvary
 Like: Carrots
 Peeve: Fleas and Calhoun's
 Ambition: Be a flower child

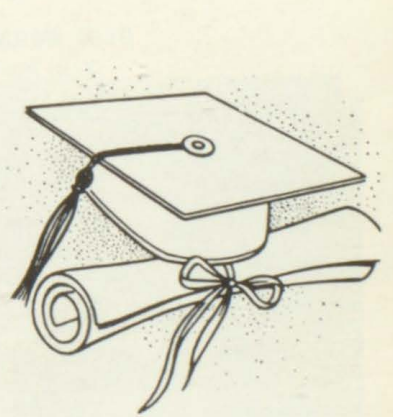
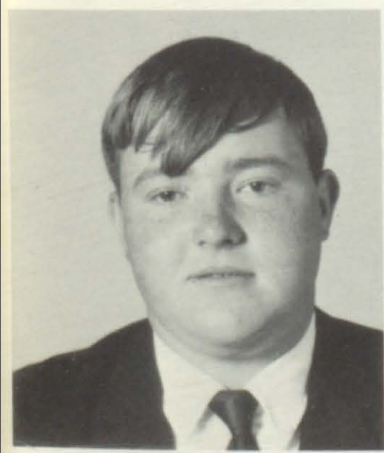

Gary Vitatoc
 Like: Friday Nights
 Peeve: Saturday Mornings
 Ambition: Happy Pappy

Maysol Wells
 Like: Running around
 Peeve: Staying home
 Ambition: Live in Columbus, Ohio

Anna Williams
 Like: Gary Roger
 Peeve: All my friends
 Ambition: To succeed

Senior

MOST DEPENDABLE



Melvaline Thornsberry
Dennis Holbrook

MOST ATHLETIC



Jad Deaton
Albert Lewis
Ricky Counts

MOST LIKELY TO SUCCEED



Paula Meade
Dennis Holbrook

BIGGEST FLIRTS



Shirlene Amburgy
Jad Deaton

BEST PERSONALITY



Clementene Roberts
Dana Smith

BEST DRESSED



Margie Logan
Albert Lewis

Superlatives

MOST POPULAR



Carol Vasvary
Ricky Counts

BEST ALL ROUND



Marcia Cook
Dennis Holbrook

MOST TALENTED



Sue Jones
Delona Risner
Roger Johnson

WITTIEST



Melvaline Thornsberry
Glen Dusina

FRIENDLIEST



Diane Osborne
Richard Berger



Randy Akers, Jerry Allen, Joan Banks, Debra Bates, Larry Bates, Karen Berger, Frankie Blair



Benjamin Bowling, Roy Branham, Terry Branham, Denise Burke, Larry Campbell, Reggie Caudill, Vivian Coker



Anita Collins, Eddie Collins, Vincent Colvin, Latrilla Cook, Jimmy Cooper, Vernon Cornett, Jackie Cotton



Chuck Curry, Mattie Deadwiler, Danny England, Jacqueline Evans, Geri Fields, David Gillespie, Tommy Gillespie

Cecilia Hall, Geraldine Hall, Molly Hall, Roger Hall, Roy Terry Hall, Gary Hensley



Jimmy Hensley, Randal Holbrook, Ralph Hood, Deana Hughes, Carol Isaac, Henry Jackson, Kenneth Jackson

NO PICTURE AVAILABLE



Barbara Johnson, Brenda Johnson, Donald Johnson, Donna Johnson, Marvin Johnson, Michael Johnson, Pheble Johnson



ors

Phyllis Johnson, Russell Johnson, Sylvester Johnson, Paul Lackey, Julia Lewis, James Little, Louise Little, Shelby Little



Elaine Martin, Linda Martin, Tommy Mays, Donna Meade, Kenny Meade, Walter Morris, Marilyn Mosley, Danny Mullett



Ronnie Mullett, Paul Mullins, Ronnie Mullins, Rita McCown, Linda Newman, Gwen Newsome, Keith Newsome, Mary Newsome



Debbie Osborne, Darrell Parks, Roger Puckett, James Rowe, Kay Rowe, Frank Ruppelt, Pauline Sartin, Kay Scott

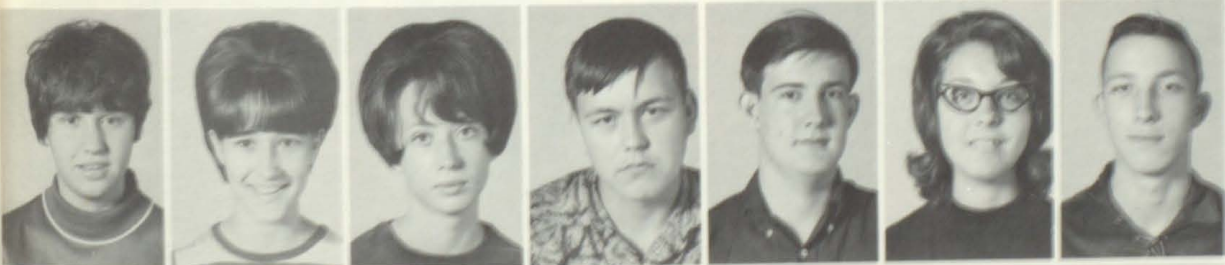

Levaunn Shrewsberry, Carolyn Simpson, Charlotte Slone, Roy Slone, Darryl Smith, Jenny Spears, Robert Spears.



Joseph Stanley, Carla Tackett, Eddie Tackett, Marie Tackett, Ricky Tackett, Gary Taylor, Carlos Thornsberry.



Cecil Thronsberry, Sylvester Thronsberry, Elsie Mae Turner, Linda Vitatoe, Marilyn Watson, Annette Williams, Sandra Wyskiver

Sophomores

First row: Bonita Ray, Debbie Stanley, Denise Meade, Kay Mosley, Arlene Preston, Darcus Bowling, Nancy McKinney, Gary Stanley. Second row: Janie Cole, Sandra Zimbardo, Linda Mullins, Kerry Holbrook, Nelson Cook, Vincent Blevins. Third row: Mrs. Woody, Ronnie Slone, Ricky Vanover, Walter Younce, Richard Watts, Clayton Farmer, Robbie Stith, Johnny Mullins



Bonnie Little, Mavis Johnson, Reba Johnson, Marlene Hall, Carl Hogsed, Jerry Hall, Janet Johnson. Second row: Edith Johnson, Johnny Johnson, Flotina Isaac, Kathern Johnson, Joe Johnson, Bobby Hall, Joyce Jacobs. Third row: Karen Isaac, Robert Hall, Johnny Harris, Kenneth Little, William Little, Anna Johnson, M. Jane Little. Fourth row: Warren Johnson, Tommy Isaac, Danny Johnson, Teacher Mr. Newman, Bobby Kinney

First row: Joan Smallwood, Shirley Newman, Marlene Patton, Christine Slone, Sandy Ratliff, Anita Vicars, Teresa Wells, Rosemary Shrewsberry. Second row: Rita Roberts, Forest Osborne, Debbie Osborne, Gail Richie, Tommy Wright, Kathi Ratliff, Annie Spears, Belinda Stanley. Third row: Wayne Newsome, Phillip Reeves, Gary Thornsberry, Johnnie Patton, Teddy Stanley, Lloyd Woody. Fourth row: Sterling Slone, Mike Taylor, Jimmy Thornsberry, Randy Vitatoe, Dale Tackett, Teacher Mr. Tilden Jones



First row: Nancy Adams, Jewel Belcher, Ladene Hurt, Ronnie Campbell, Regina Holbrook, Jenny Bates, Brenda Howell, Norlene Caudill. Second row: Karen Bates, Shirley Hall, Linda Bartley, Edith Anderson, Yalette Bailey, Melvie Hall, Janie Curry, Sharon Collins. Third row: Charles Dutton, Henry Deadwiler, Hayden Burke, Richard Campbell, James Brank, James Brown, Claude Isaac. Fourth row: Clifton Branham, David Amburgy, Danny Thornsberry, Raymond Farmer, Danny Bates, Teacher Carlos Balkenship

Freshmen

Sherry Lynn Allen, Charles Johnson, Estill Johnson, Garry Johnson, Garry Johnson, Lester Johnson, Rickey Johnson, Sheila Johnson, Franklin Kohler, Barbara Lewis, Arlit Little, Danny Little, Deborah Little, Linda Little, Patty Little, Ronnie Little, Sharon Little, Marlene Martin, Juvetta McCary, Jearlie Moore, Verlin Moore, Charlie Morris, Billy Mullins, Donald Mullins, Vonda Mullins, Elsie Newman, Ricky Newman, Brenda Newsome, Freddy Oakes, Donna Osborne, Wanda Patton, Kathleen Preston, Paul Puckett, Teacher, Ray Jones



Ilene Farmer, Hobert Hall, Terry Hall, James Hall, Marlene Hall, Deborah Hall, Michael Hall, Craig Hall, Jimmy Hall, Sherry Hall, Roger Hall, Pauline Harris, Robbie Harris, Eddie Harris, Jimmy Harris, Betty Hamby, Larry Hensley, Marvin Hood, Kathy Howard, Michael Humphrey, Dwight Jackson, Brenda Johnson, Geneva Johnson, Eloise Johnson, Roger Johnson, Ruth Johnson, Danny Johnson, Barbara Johnson, Tonda Hughes, Kalowese James, Debbie Jones, Teacher, Willie Elliott

John Akers, Debbie Allen, Mike Bakay, Charles Bates, Jackie Bates, Melinda Bates, Rhonda Bates, Johnny Belcher, Teresa Belcher, Linda Berger, Raymond Berger, Annette Blevins, Roger Branham, William Browning, Benny Bryant, Gary Bryant, Mary Bryant, Deborah Burke, Randal Burke, Carolyn Caudill, Ellis Collins, Burton Conley, Earl Conley, Annette Crawford, Charlotte Curry, Elizabeth Deadwiler, Judy Dorton, Carl Evans, Ronnie Faine, Elizabeth Gillis, Elaine Hall, Alma Hall, Joyce Hall, Ralph Hill, Billy Johnson, Teacher Don Frazier



Ralph Caudill, David Newman, John Perkins, Sandra Reynolds, Denise Risner, Darlene Slone, Margaret Slone, Myrtle Slone, Robin Slone, Diane Smallwood, David Sammons, Charlotte Spears, Jerry Smith, Tommy Strong, Debbie Tackett, Dwana Tackett, Rita Joe Tackett, Eddie Tackett, Glenvis Tackett, James Tackett, Jerry Tackett, Sandra Tackett, Sandra Thornsberry, Wanda Wards, Bethel Ward, Jackie Watson, Larry Watts, Rex Wilson, Ricky Williams, James Woods, Frank Wyskiver, Teacher Mrs. Baskin

Trojan



Jr. & Sr. Honor Roll



Senior Dramatics



Home Economics

Clubs



Fr. & So. Honor Roll



Junior Dramatics



Nature Club

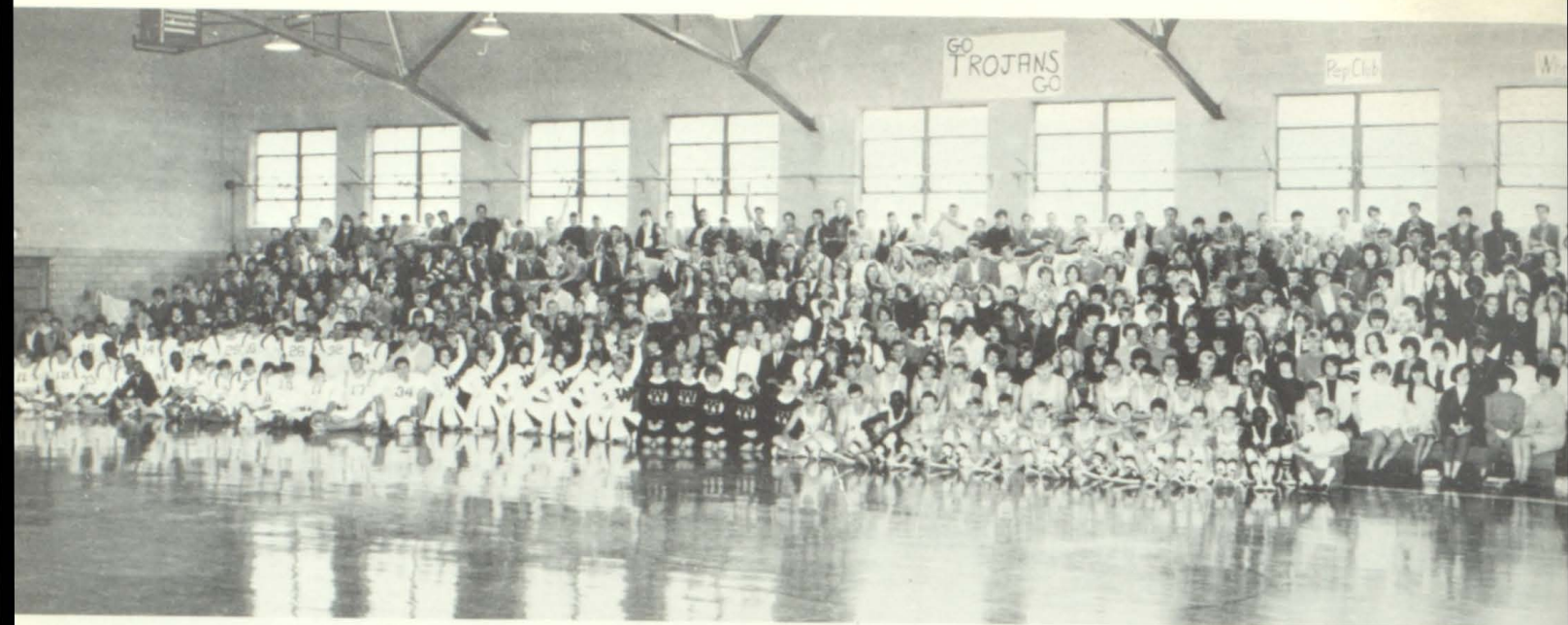

Pep Club



Paper Staff



Speech Club

Academic Awards



Gail
Adkins



Shirlene
Amburgy



Jimmy
Berger



Sharon
Blair



Louise
Branham



Johnny
Brewer



Libby
Burga



Susan
Conway



Marcia
Cook



Linda
Crawford



Denzil
Hall



Clara
Harris



Jimmy
Harris



Anna
Henley



Dennis
Holbrook



Jewell
Johnson



Margaret
Jones



Albert
Lewis



Mike
Litafik



Margie
Logan



Marvin
Meade



Paula
Meade



Diane
Osborne



Vonda
Osborne



Delona
Risner



Tiny
Roberts



Joella
Slone





Wilbur Jamerson
Sponsor

Key Club

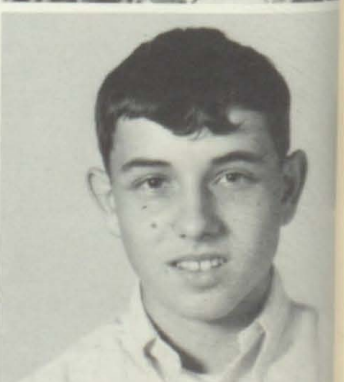
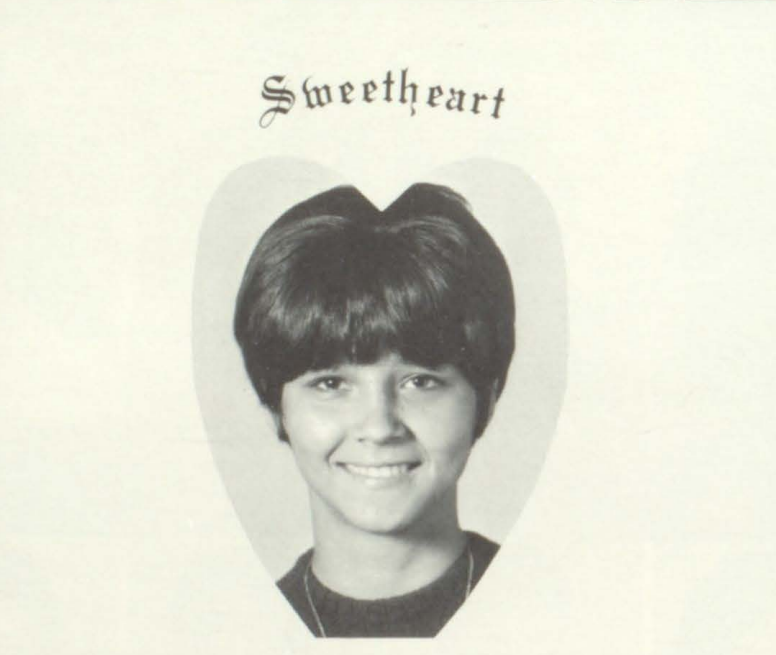
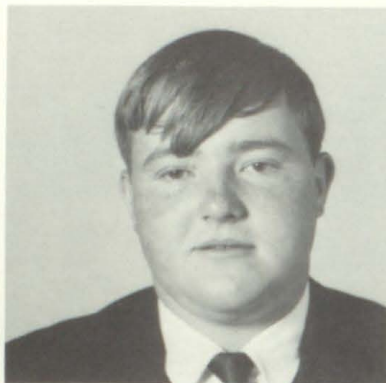
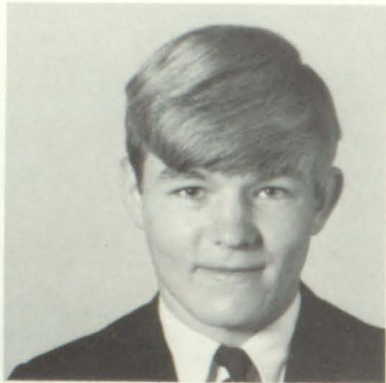
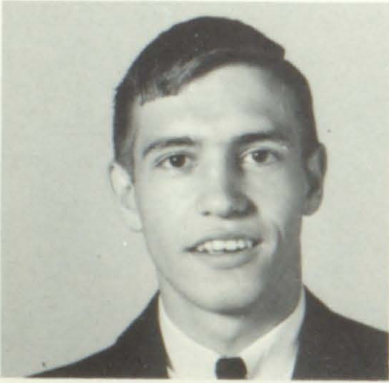

D. Holbrook Pres.
C. Curry
J. Harris
C. Hanger

D. Hall V. Pres.
J. Harris

G. Vitatoe Sec.
C. Hogsed

J. Brewer Trea.
R. Johnson
M. Johnson
P. Reeves

Beta Club



Susan Conway Pres.
Paula Meade V. Pres.
Linda Crawford Sec.

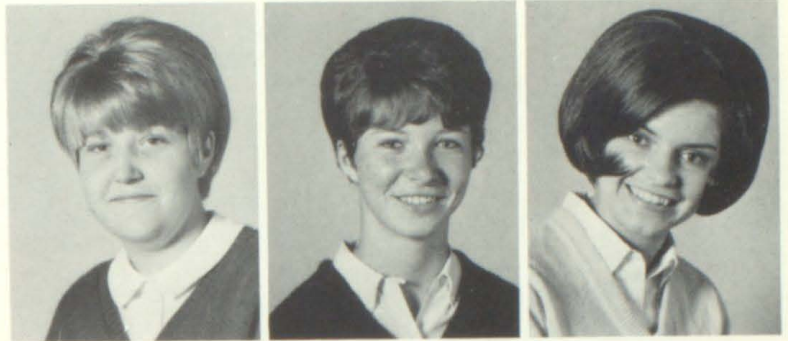

Louise Branham Trea.
Gail Adkins
Johnny Brewer



Chuck Curry
Ceclia Hall
Miko Little



Denice Meade
Debi Osborne
Diane Osborne

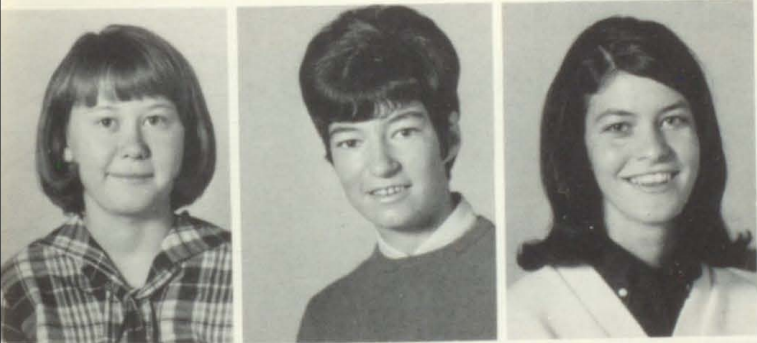

Arlene Preston
Phil Reeves
Delona Risner

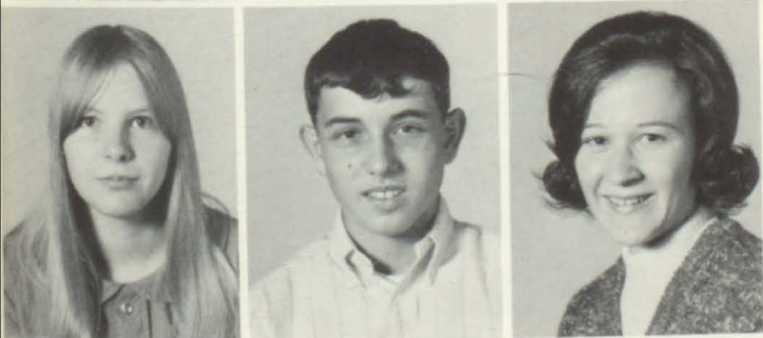

Denward Johnson
Sponsor

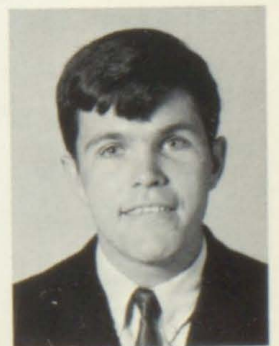

Tiny Roberts
Debbie Stanley
Jack Stith



Library Club



S. McQueen



G. Adkins



L. Crawford



M. Cook



S. Amburgy



J. Brewer



C. Vasvary



C. Brown



T. Roberts



M. Wells



P. Meade



J. Lewis



D. Hall



A. Henley



E. Burke



L. Little



L. Thornsberry



D. Risner



B. Little



R. Issac



C. Calhoun



B. Johnson



S. Lewis



K. Lay



J. Stith



A. Lewis



L. Watson



C. Curry



D. Meade



C. Simpson



J. Cotton



G. Fields



C. Issac

B. Little

M. Issac

C. Caudill

R. Bates

T. Hughes

D. Little

E. Deadwiler



Annual Staff

L. Turner
S. Blair
L. Branham



J. Brewer
L. Crawford
B. Ferguson
D. Holbrook

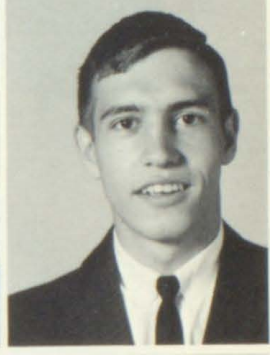

D. Johnson
P. Meade
D. Osborne
M. Thornsberry



Special Awards and Boys State



L. Burga
Superior Trumpet trio-Pikeville

R. Johnson
Superior Trumpet trio-Pikeville



D. Holbrook
Bluegrass Boys State

R. Johnson
Bluegrass Boys State

A. Lewis
Bluegrass Boys State

M. Meade
Bluegrass Boys State

J. Stith
Bluegrass Boys State



Football Queen
Sharon Lewis



1st Att.
Louise Branham



2nd Att.
Deana Hughes



2nd Att.
Lisa Watson



1st Att.
Susie Harris

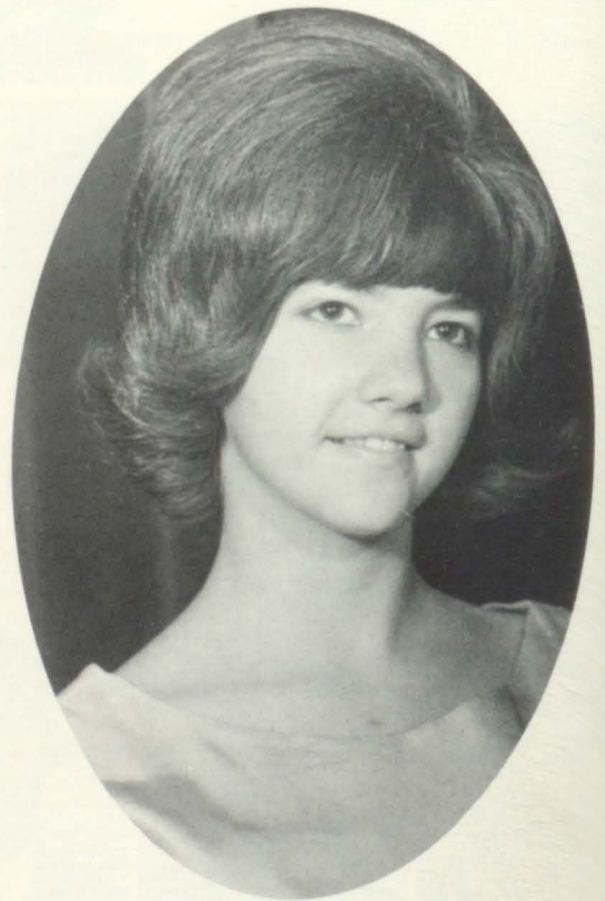

Basketball Queen
Anna Williams

Royalty



Snow Queen Rep.
Margie B. Logan

Big Sandy Bowl Rep.
Linda D. Crawford



Musical Festival Rep.
Louise Little



Music Festival Att.
Delona Risner



Concert Band

MR. RICHARD ALLEN, DIRECTOR



Marching Band

Majorettes



Charlotte Curry



Gwen Newsome



Debra Osborne



Mika Little



Linda Mullins



Donna Osborne



Susan Conway
Drum Majorette



Debbie Osborne
Feature Twirler



Vonda Osborne
Head Majorette

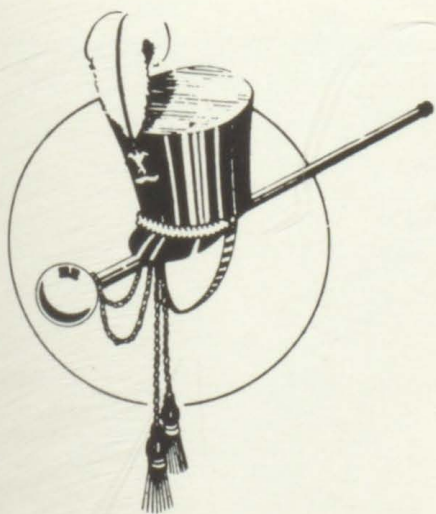

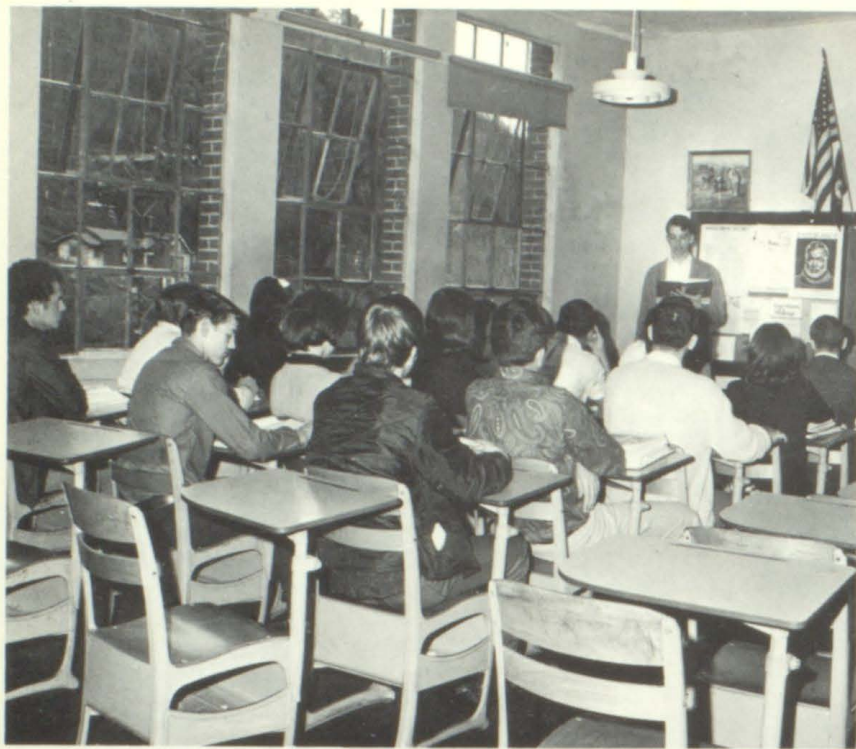

Speech Class



Cafeteria



Driver Education

Education

Typing Class

Science Class



Trojan Sports



BASEBALL



S. Harris
L. Burga
D. Osborne
M. Logan
P. Franklin
D. Hughes

VARSITY CHEERLEADERS



Jr. Varsity
Cheerleaders

K. Preston
M. Johnson
K. Mosley
S. Zimbro
S. Hall

Not Pictured
E. Hall

Varsity Team

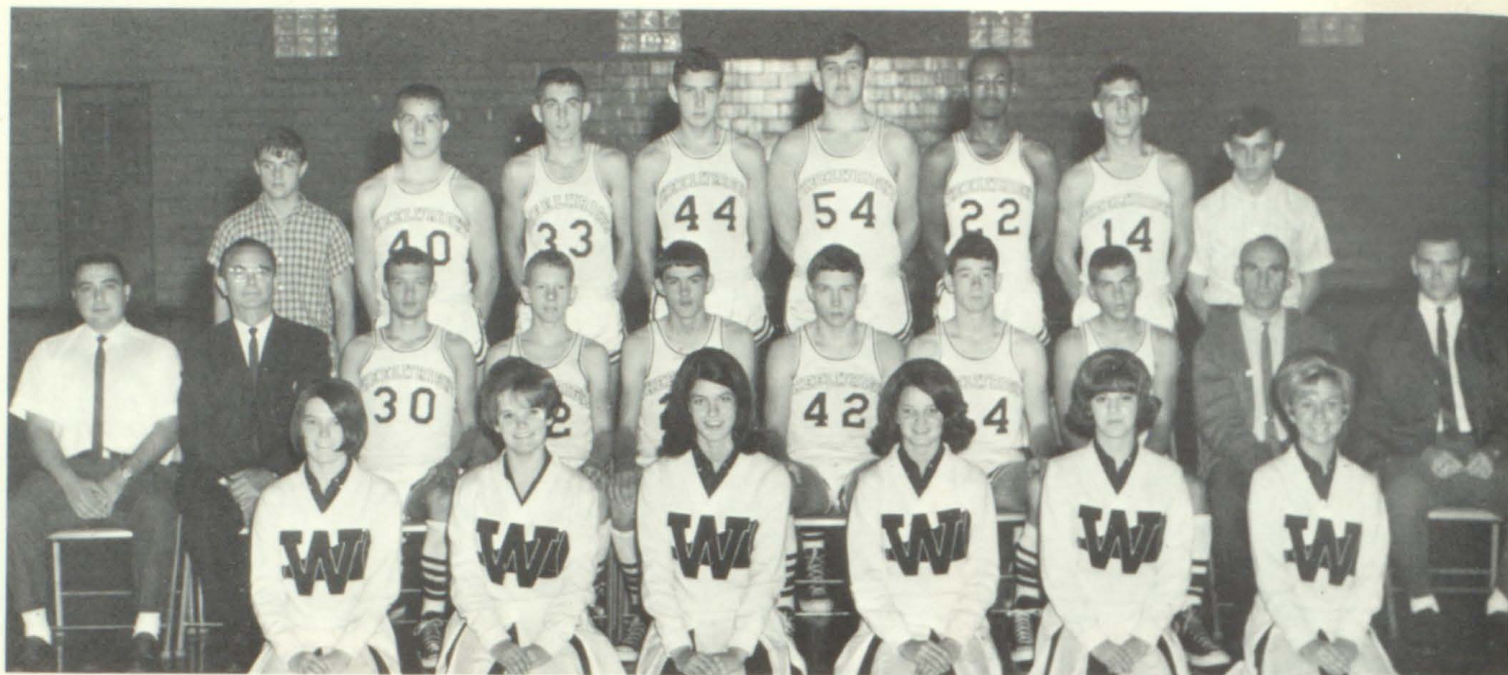

Jr. Varsity Team



Seniors



Coach Francis

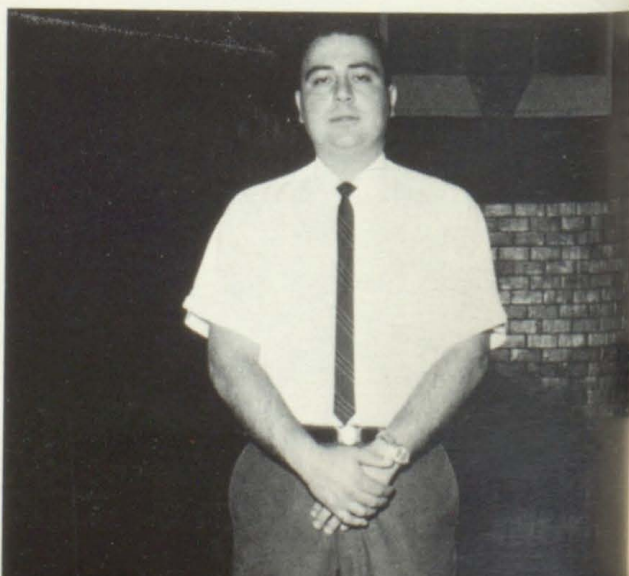

Varsity Football

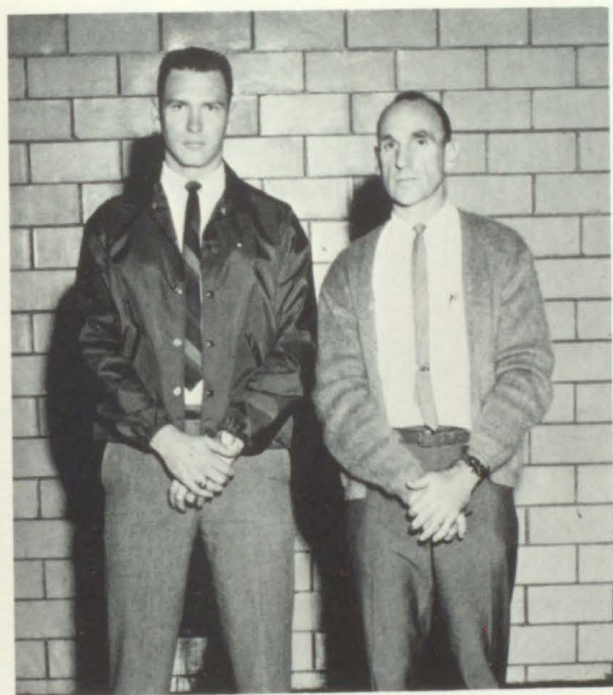

COACHES
Meade Jamerson



SENIOR PLAYERS
C. George, M. Little, R. Counts, J. Deaton,
D. Smith, H. Brank



MANAGERS
Hanger J. Watson

Football



Ricky Counts
FB - Sr.



Jad Deaton
QB - Sr.



Merle Little
End - Sr.



Dana Smith
Tackle - Sr.



Charles George
HB - Sr.



Henry Brank
HB - Sr.



Doug Jackson
Tackle - Jr.



Cecil Thornsberry
End - Jr.



Gary Taylor
HB - Jr.



Tommy Mays
Guard - Jr.



Danny England
Center - Jr.



Chip Branham
HB - Soph.



Charles "Bo" Bates
Tackle - Fresh.



Kenny Jackson
Guard - Jr.

In Memoriam

Don't Weep For Me, For I Have Gone
To Better Lands By Far.

Just Think Of Me Each Time You See
A Brightly Shining Star.



JUDY
WYSKIVER



ULYSSES S. COLLINS
Teacher 15 Years

My Life Was Brief, But Well I Know
No Idle Moments Came.

In Tribute, Love And Memory
Plan Your Life Just The Same.

DORIS OSBORNE



LORAINÉ
NEWMAN

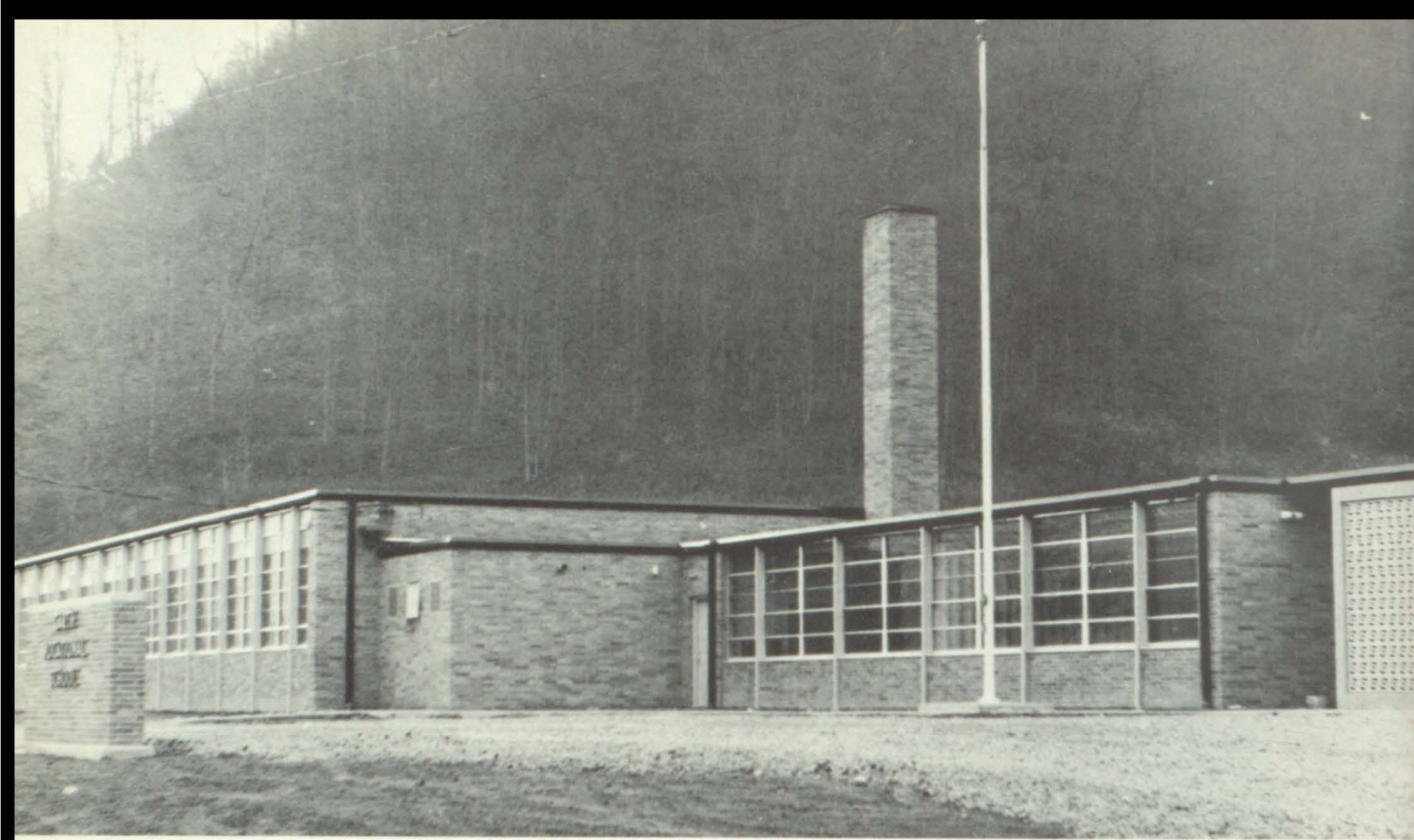

GARTH VOCATIONAL SCHOOL



Frank Sammons
U. of K.
Machine Shop



George Barker
U. of K.
Carpentry

Leonard Travis
U. of K.
Drafting



Lonzo Lafferty
U. of K.
Auto Mechanics

James Montgomery
U. of K.
Electricity

AUXIER GRADE SCHOOL

EIGHTH GRADE

Carl T. Horne
Teacher



Martha Ann Arms
Robert Arms
Teresa Lynn Bays
Susan Lynn Bickford



Gertrude Collins
Sharon Kay Collins
Any Sue Curnutte
Danny Garrett
Danny Lee Goble



Linda Sue Goble
Johnny Michael Greer
Rita Lynn Griffith
Carlen Luther Harris
David Larry King



Ernie Lee Meeks
Kathy Meeks
Sammie Reed, Jr.
Henry Taylor Risner
Donna Sue Setser



NO
PICTURE
AVAILABLE



Joy Dean Setser
James Patrick Shell
Lana Kaye Sturgill
Kathy Taylor
Shirley Kaye Vaughan



SEVENTH GRADE



Ernest Croot
Teacher

Charles Blackburn
Linda Blackburn
Mary Alice Blackburn

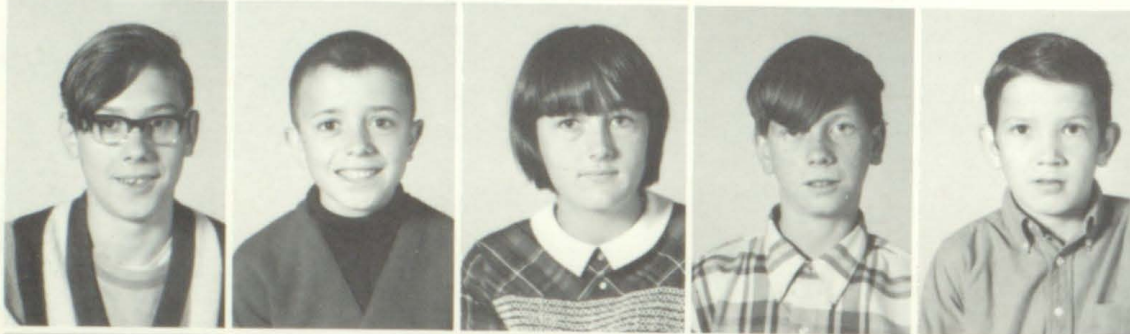

Glen Collins
Jimmy Connors
Ella DeRossett
Freddy Garrett
Charles George



Mary Etta George
Brenda George
Connie Goble
Donnie Goble
Mary Goble

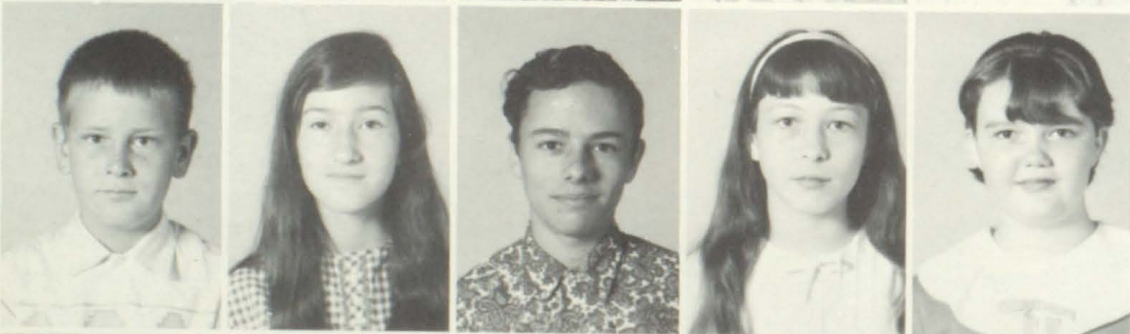

Wendell Goble
Deborah Hall
Ronnie Hall
Linda Hatfield
Marcia Hayden



Reba Hyden
Francis Lilly
Kathleen Morrison
Phillip Powers
Lucy Setser



Virginia Shell
Hazel Sluss
Roberta Webb
Bobby Wells
Donald Wilcox

SIXTH GRADE

Sue Wells
Teacher



Bruce Austin
James Bascom Bays
Barbara Caines
Tommy DeRossett



Betsy Lee Goble
Wanda Goble
Markquita Harless
Jacqueline Hill
Dorita Hubbard



NO
PICTURE
AVAILABLE



Cora Lou Montgomery
Geraldine Morrison
Suzanne Patton
Chester Porter
Charlene Powers



Darrell Powers
Richard Powers
Robert Shane Powers
Jimmy Spears
Johnny Spears



Linda Sue Spears
Susan Lee Stambaugh
Sandy Stricklin
Billy Vaughan
Elza Webb, Jr.



NO
PICTURE
AVAILABLE

Virginia Webb
Jane Ann Wells
Rosemary Whitaker
Linda Williams
Douglas Music

Not shown:
Peggy Ward
Phillip Ward

FIFTH AND FOURTH GRADE



Letha Little
Teacher

James Arms
Paul Blackburn
Linda Caines
Robert Caines



Larry Caudill
Susan Collins
Judy Ann Collins
Billy G. Curnutte
Cathy Curnutte



Louis Dye, Jr.
Dickie Goble
Connie Griffith
Billy Joe Hall
Linda Hall



James Hatfield
Sheri Murray
Charlene Patton
Brenda Porter
Lloyd Powers



Johnny Ramey
Jimmy Risner
Oliver Ray Setser
Jackie Shell
Bobby Spears



Virgie Spears
Cora Webb
Margie Alexander
Ellis Castle, Jr.
Rita G. Goble



Homer Greer
Rita Faye Hatfield
Darwin Moran Patton
Frank Truxall
Deborah Vaughan

Not shown:
Gene Hayden

FOURTH AND THIRD GRADES

Hazel Dunnegan
Teacher

Danny Jeff Bingham
Thelma Ann Blackburn
Leesa Kay Cox



Bart Lee DeRossett
Virginia Louise Dillon
Danny George
Phyllis Goble
Dennis Hall



Charles L. Harmon, Jr.
Darlene Rose Hill
Catherine Gail Lafferty
Roger Dean Morrison
Danny Porter



Alta M. Setser
Robert Shell
Carl T. Sluss
Lilly A. Webb
Randall Dwight Wilcox



Myra J. Bays
Charles Roy Burchett
Bobby Curnutte, Jr.
Noah A. Dillon
Cathy Lynn Goble



Jerry Keith Hall
Martin Lee Hayden
Joan Hubbard
Gregory B. Murray
Arnold Powers



Kenneth Powers
Patricia Spears
Floyd Tackett
Robert Vaughan
William Thomas Wells



SECOND GRADE



Christine Patton
Teacher

Clarence Arms
Roger Webb



Michael Blackburn
Vicki Sue Blackburn
Tamera Burchett
Jimmy Campbell
Ervin Ray Clark



Martha Collins
Delmer Ray Cox
Paul Dean Foley
Dora Garrett
Freda Garrett



David Ray George
Cletis Ray Gibson
Robin Lafferty
Annette Meade
George Montgomery



NO
PICTURE
AVAILABLE

Deborah Newberry
Robert Powers
Kenneth Setser
Katrina Shell
Jack Sherman



Kevin Sturgill
Sandra Lea Vaughan
David Webb
Tony Wells
Jo Anne Wilcox

Not shown:
Regina Ward

FIRST GRADE

Josephine Hopson
Teacher

Steven Arms
Oddie Campbell
Clay Crum
Donna DeRossett



Walter Fraley
Roger George
Bobby Goble
James Goble
Johnny Goble



Paul Hubbard
Genevene Morriso
David Powers
Ricky Powers
Sharon Ramey



James Setser
Gregory Shell
Lois Spears
LeAnn Spradlin
Lisa Vaughan



Thomas Webb
Tammy Wells
Betty Wilcox
Debra Wilcox
Sandra Williams



Mary E. Wells
Remedial Reading



Florene Harris
Physical Education



Billie Wilcox
Librarian and Music



Ruby Robinson
Cook



Coleen Burchett
Assistant Cook



Johnny Porter
Custodian

McDOWELL SCHOOL



LLOYD STUMBO—PRINCIPAL
Enrollment—1081





Pete Grigsby—Assistant Principal



Clee Bates
Secretary

Adrian Hall—Guidance Counselor

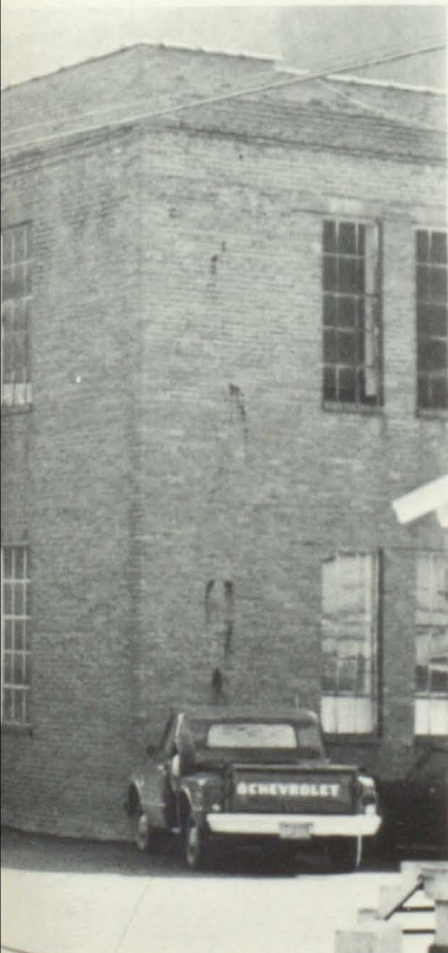

Frances Turner
English
Barry D. Martin
Social Studies
Tandy Moore
Science
Violet Moore
Commerce

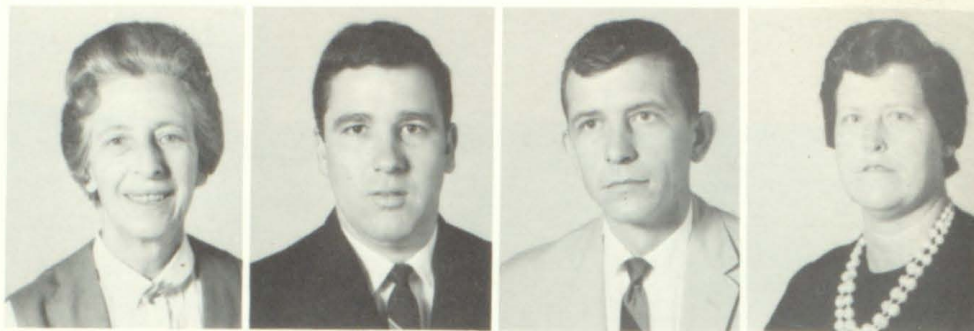

Nellie Webb
Home Economics
Ronald Turner
English & Science
Kenneth R. Akers
History & Civics
Nannie Hall
Librarian



Sam Martin
Physical Ed.
Amy Lee Turner
German & English
Bobby Allen
Social Science
Freda Tackett
Economics



Roger Tackett
Mathematics
Vinetta Bolen
English
Sherrill Boggs
Science and Math
Roy D. Frazier
Science
Edith Hopkins
Music



David Turner
Drivers Training
Marie D. Stumbo
Eighth Grade
Wendell Martin
Eighth Grade
Paul Luxmore
Eighth Grade
S. Vanderpool
Seventh Grade



FACULTY



Sammie Wells
Seventh Grade
Phillip Chaffins
Seventh Grade
Wilma Allen
Sixth Grade
Sandra Slone Martin
Sixth Grade



Audrey Hall
Sixth Grade
Olive T. Hall
Fifth Grade
Georgia Layne
Fifth Grade
Clara Bradley
Fifth Grade



Webble Blevins
Fourth Grade
Clara Johnson
Fourth Grade
Kathryn Youmans
Fourth Grade
Helen Stumbo
Third Grade



Gertrude Rose
Third Grade
Emma Grace Billips
Third Grade
Myrtle Ratliff
Second Grade
Joan Chaffins
Second Grade
Dana Moore
Second Grade



Pauline Allen
First Grade
Vivian Allen
First Grade
Roberta Luxmore
First Grade
Bertha Ratliff
Special Reading
Edith Patton
Special Reading

MCDOWELL SENIORS



Frances Turner



Violet T. Moore

CLASS COLORS
BLUE AND GOLD
CLASS FLOWER
GARDENIA

CLASS OFFICERS



President
Ernie Morgan
V.-President
Noel Hall
Sec.-Treas.
Pat Shelton

TOP FIVE SENIORS

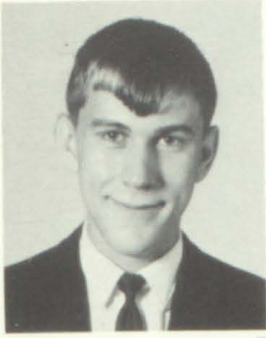

Estille Thone Hall

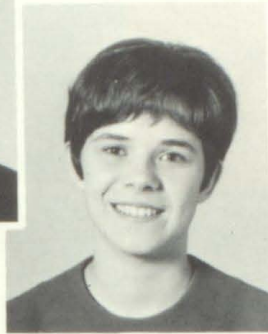

Anne Reed



Gary Johnson



Agnes Parker



Cecilia Faye Duncan

MOTTO

A man is as great as the truth he speaks,
 As great as the help he gives,
 As great as the destiny he seeks,
 As great as the life he lives.

Sammy Adams

Debbie Allen

Kaye Allen

Sharon Bailey



Glessie Bartley

Eula Brown

Violet Brown

Cheryl Bryant



Linda G. Conley

Darrell Collins

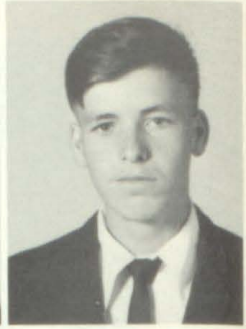

Lonnie Collins

Ernest Cooper

David Dawson

Faye Duncan



Cleveland Dye

George Floyd

Johnny Fraley

Barbara Hall



Bill Hall

Barry Hall

Freddy Hall

Kathy Hall

Noel Hall

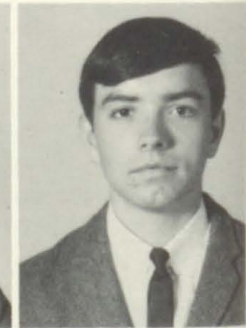

Teddy Hall

Thone Hall

Danny J. Hall

Archie Horn

Pansy Howell





Anna Ruth Howell
Clinton Humphrey



Carl Johnson
Gary Johnson
Rodney Jones
Larry Knott



John Lawson
Wilma Lawson
Carl R. Little
Tommy Martin



Judy Matthews
Joetta Meade
Rita Meade
Donnie Miller



Bruce Mitchell
Anita Moore
Jerry Moore
Ernie Morgan
Gary Mullins



Sherry Newman
Micky Newsome



Ruby J. Mullins
Marie Owens

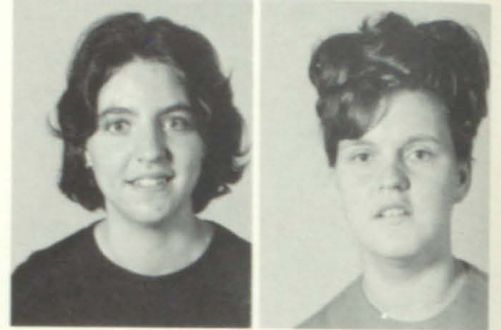

Reba Osborne
John Thomas Pack



Agnes Parker
Keith Patton
Dewey Pennington
Ann Reid



Charles Reid
Earnest Reynolds
Judy S. Brown
Kathy Shannon
Mary Shelton





Patrick Shelton
Geraldine Slone



Rex Slone
Carlos Spurlock

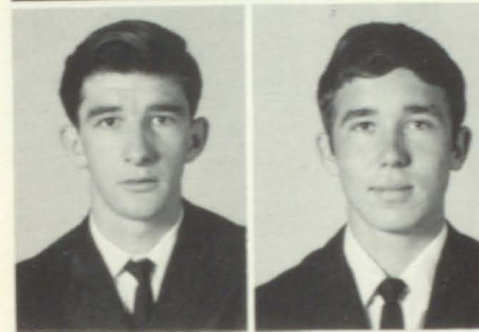

Harry D. Stewart
Barry Stumbo

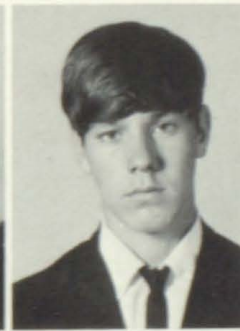

Carl Stumbo
Nickey Stumbo
Shelia Tackett
Jackie Thornsberry
Linda Thornsberry



Lavonne Turner
Lonnie Tuttle
Diana Vanderpool
Stanley Ward
Glenna Wilhite

SENIOR FAVORITES



MOST LIKELY TO SUCCEED
Anne Reed and Thone Hall



MOST DEPENDABLE
Joetta Meade and Gary Johnson



BEST ALL AROUND
Kathy Shannon and Keith Patton



WITTIEST
Violet Brown and Archie Horn



MOST ATHLETIC
Judy Mathews and Tommy Martin



MOST POPULAR
Kaye Allen and Barry Hall

JUNIOR CLASS AND SPONSORS



Bobby Allen

Nellie Webb

Kenneth Akers

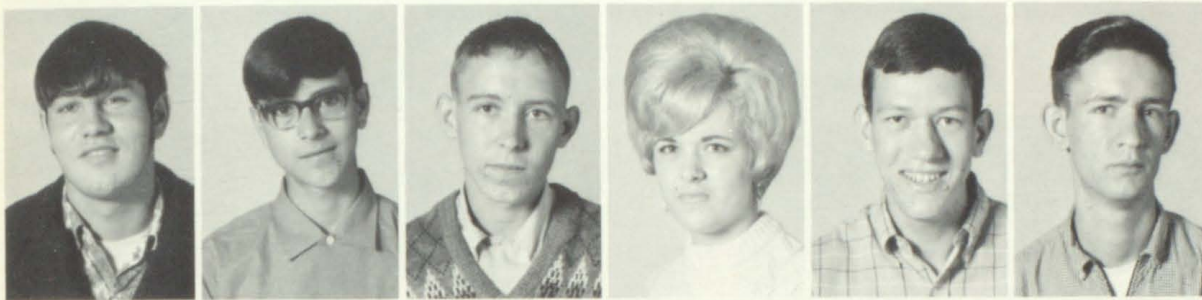

Ernie Baldrige
Denver Bartley
Roger Bentley
Rhodine Booth
Butch Bradley
Danny Bryant



Bobby Carter
Tonda Case
Karen Castle
Jackie Castle
Garlos Caudill
Charles Collins



Sharon Combs
Maggie Cooper
Raymond Daniels
Phyllis Elliott
Stevie Hall
Virginia Hamilton



Barry Hopkins
Glenn Floyd
Rhea Horn
Elva Fraley
Sandy Fraley
Tony Fugate



Jackie Gayheart
Theda Gayheart
Debra Gibson
Judy Gilliam
Azzie Hall
Bennie Hall

Drexel Hall
Estill Hall
Linda Hall



Norma Hall
Terry Hall
Scotty Hamilton
Amos Henson

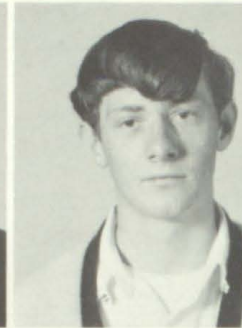

Doffie Justice
Barbara Lawson
Patricia Lawson
Douglas Leedy
Bobby Little



Paul Little
Mary Luxmore
Jackie Mitchell
Debbie Moore
Pam Moore



Paula Moore
Edd Mosley
Terry Mosley
Alger Mullins
Debbie Newman



Brenda Newman
Ira D. Newman
Donald Newsome
Joyce Newsome
Jewel Newsome

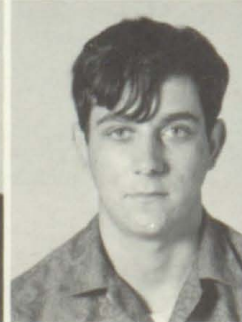

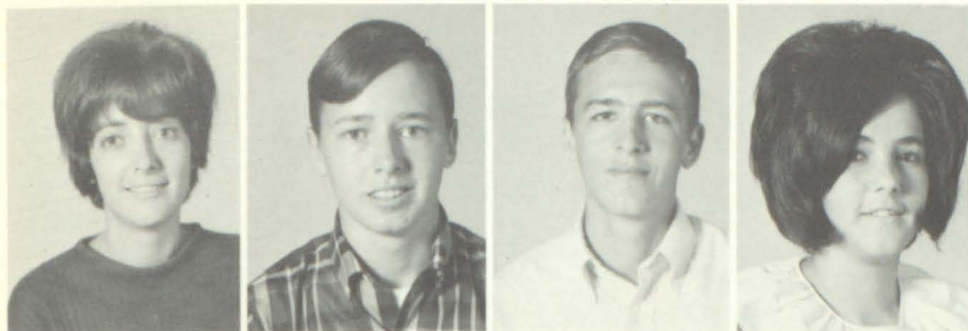

Judy Newsome
 Scotty Orsborne
 John Ellis Pack
 Mary Pack



Verna Paige
 Jackie Parsons
 Kern Patton
 Gary Pennington

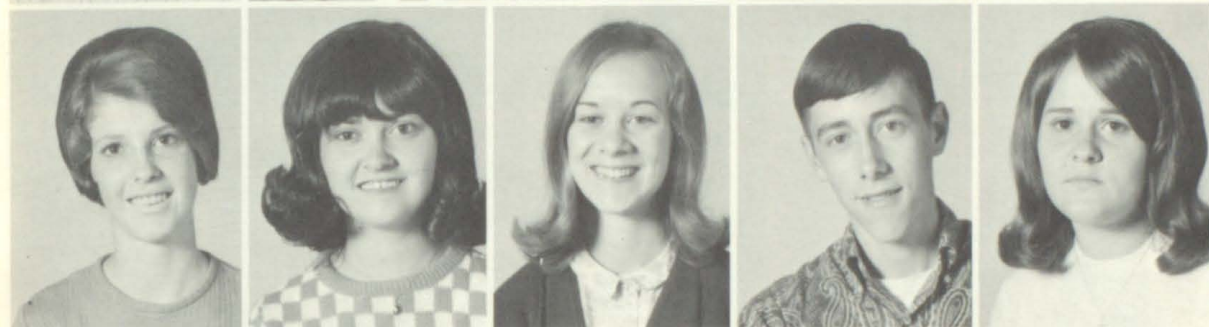

Rita Preston
 Debra Ratliff
 Margaret Reed
 Donnie Sexton
 Dottie Shannon



Bruce Shelton
 Linda Shelton
 Lizzie Simpson
 Rosie Simpson
 Benjie Stewart

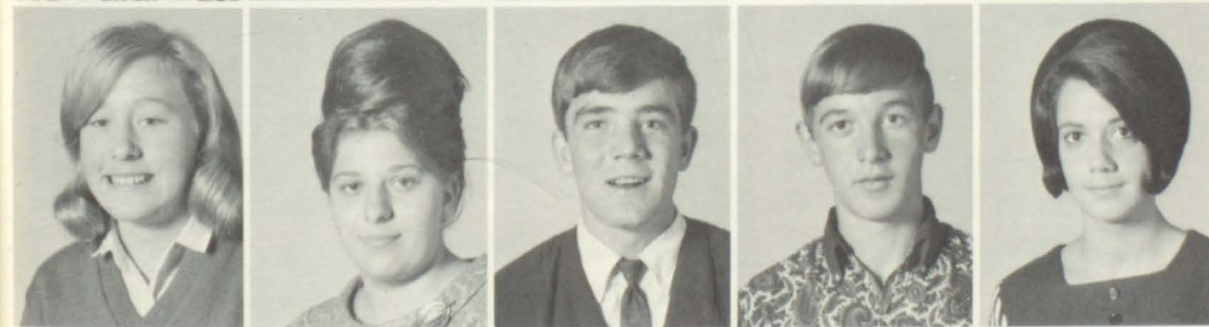

Janet Stumbo
 Nancy Stumbo
 Harry Tackett
 John Tendziegloski
 Debbie Thornsberry



Sammie Thornsberry
 Eddie Turner
 Earnestine Turner
 Henry M. Vanderpool
 Mike Wilson

SOPHOMORE CLASS



Amy Lee Turner Ronald Turner Vinetta Bolen
Sponsors

Larry Addis
Patty Allen
Stanley Allen
Gary Alley
Tommy Artrip
Byron Beard

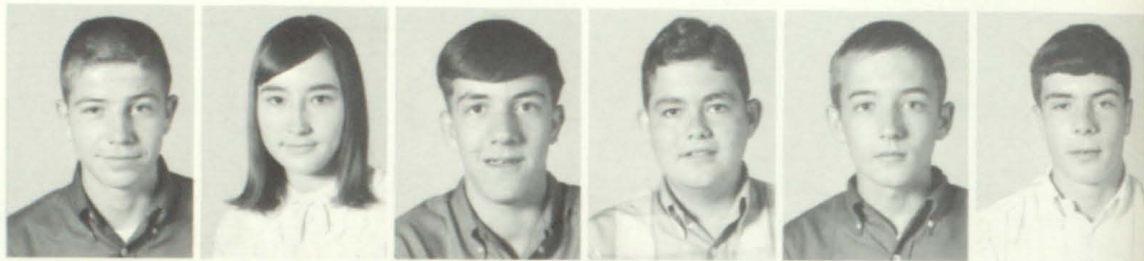

Darnell Bowens
Georgia Brown
Rebecca Brown
Harold Bryant
Phylis Bryant
Lydia Calhoun



Jo Ann Carroll
Ritchie Cole
Gladys Collins
Shelby J. Collins
Kenny Conley
Edith Cook



Diana Crisp
Johnny Daniels
Delman Dye
Josie Dye
Frank Fugate
Mildred Gayheart



Wesley Gayheart
Travis Goble
Chaddie Halbert
Earl Hall, Jr.
Janet Hall
Karen Hall



Tonda Hall
Freddy Hamilton
Janet Gay Hamilton
Kenny Hamilton
Lannie Hamilton
Ronnie Hamilton





Tony Hayes
James Henson
Jeff Henson
Michael Hobson
David Howell
Jack Howell



Rattie Sue Howell
Loria Johnson
Nellie Johnson
Cora Bell Jones
Gregory Kidd
Elizabeth Knott



Alan Lawson
Randall Lucas
John Paul Luxmore
Margaret Luxmore
Sammie Meade
Toni Ann Meade



Loretta Mitchell
Loretta Sue Mitchell
Ola B. Mitchell
Connie Moore
Gerald Moore
Kenny Joe Moore



Larry Moore
Diana Mullins
William Mullins
Edgar Newman
Sharon Newman
Gloria Faye Newsome



Marlene Newsome
Clara Noble
Hugh Osborne
Michael Ousley
Diane Pack
James Price



Eddie Ramey
Bill Reynolds
Russel Shelton



Gary Short
Billy Simpson
Anna Sue Slone



Danny Stumbo
Dickie Stumbo
Ivan Stumbo



Marcella Stumbo
Betty Tackett
Larry Tackett



Phyllis Tackett
Anita Thornsberry
Donnie Turner



Kathy Turner
Linda Stumbo
Rhonda Turner



Larry Wilson
Roy Wright
Charles Vance



Adrian Hall
Guidance Counselor

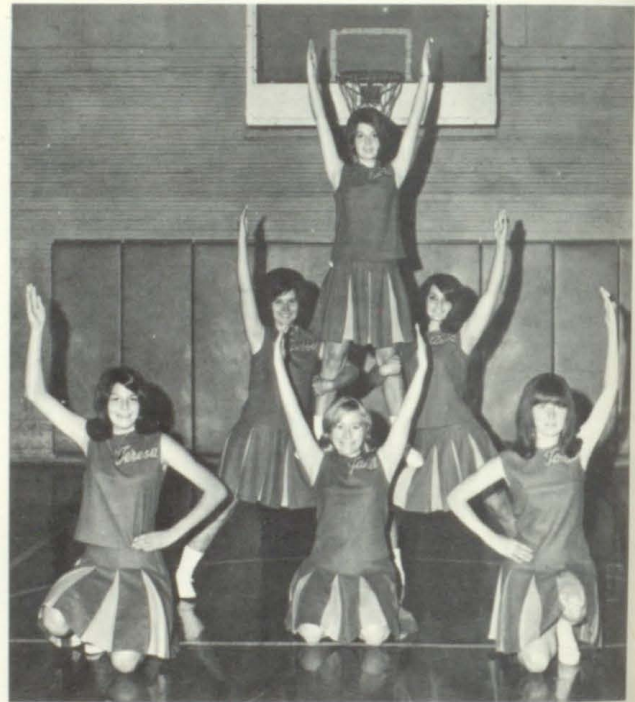

VARSITY CHEERLEADERS

Teresa Martin
Janet Stumbo
Tonda Hall
Debra Gibson
Anita Thornsberry
Debra Thornsberry

FRESHMAN CLASS

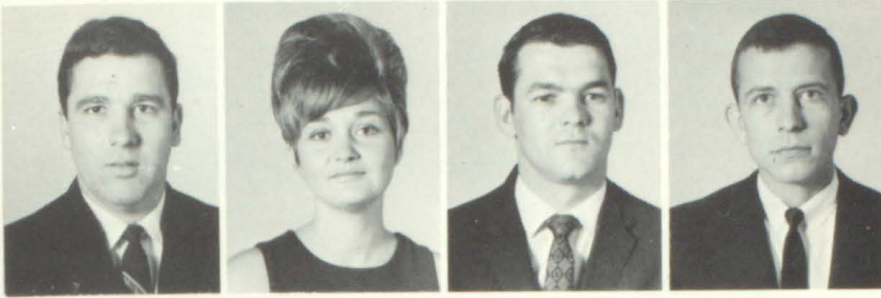

SPONSORS

Barry Dean Martin Freda Tackett Roger Tackett Tandy Moore



Gregory Adams
Estill Bentley, Jr.
Rita Bowens
Gregory Brown
Judy Brown
Bobby Bryant



Gene Bryant
Freddy Carter
John M. Caudill
Christine Clemons
Wanda Collins
Deborah Cook



Martha Cook
Judy Duncan
Jasel Dye
Sharon Elliott
Doris Elswick
Gracie Eversole



Jimmy Hall
Karen Hall
Bobby Hamilton
Jarvey Hamilton
Michael Hamilton
Ronnie Hamilton



Sie Hamilton
Susie Hamilton
Sandy Henson
Gary Hopkins



Deborah Henson
Richard Henson
Robert Hopkins
Carl Horne

Barbara Howell
 Charles Howell
 Harvey Howell
 Frances Johnson
 Verdie Johnson



Joy Jones
 Hillman Justice
 Gaylena Little
 Freda Martin
 Teresa Martin



Deborah Moore
 Michael Moore
 Sharon Moore
 Carl Mosley
 Julia Mosley

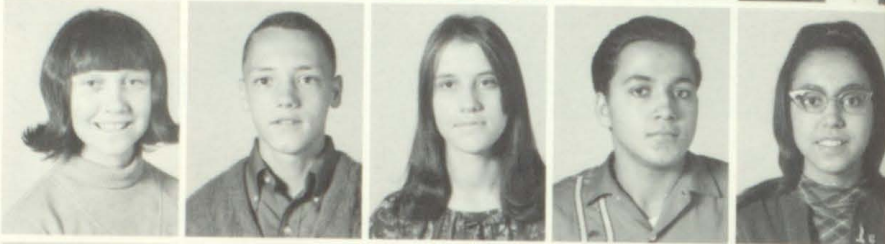

Darlene Mullins
 Doris Mullins
 David Mosley
 Cecil Newman
 Bonita Newsome



Charlene Newsome
 George Osborne
 Stanley Pack
 Jerry Patton
 Sheilah Perry



Nadine Poston
 Patricia Rackey
 Teresa Ramey
 Kenny Reid
 William Robert Reid



Donasha Reynolds
 Eddie Reynolds
 Louise Reynolds
 Michael Sammons
 Hurley Sizemore





Gertrude Slone
James Edward Slone
Mickie Slone
Vickie Slone
Katherine Stickler

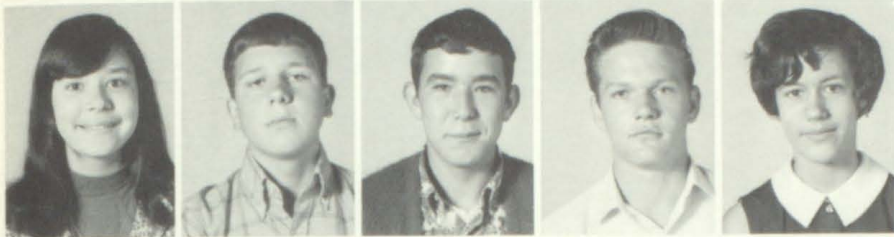

Karen Lynn Stumbo
Stanley Stumbo
William Lee Stumbo
Freddie Tackett
Teresa Tackett



Teresa Lea Tackett
Vannen Tackett
Glen Turner
Mike Turner
Gary Vance



Roger Williams
Deborah Yates
Kathy Yates
Duane Youmans



ENGLISH DEPARTMENT

Frances Turner
Creative Writing



Ronald Turner
Freshman English

Amy Lee Turner
German Class



Vinetta Bolen
English I

SOCIAL STUDIES



Barry Dean Martin
Soc. Studies
Winners of High School County Fair

Kenneth Ray Akers
Soc. Studies



Bobby Allen
Social Studies

David Turner
Driver Education



SCIENCE DEPARTMENT

Roy D. Frazier
Science Class



Tandy Moore
Physical Science

Nellie Webb
Home Economics
Sewing Class



COMMERCE AND GUIDANCE



Violet T. Moore
Typing II Class



Freda Tackett
Typing I Class



Adrian Hall
Group Guidance

MATH DEPARTMENT



Roger Tackett—Algebra I



Sherrill Boggs—General Math

JUNIOR HIGH AND ELEMENTARY



Nannie Hall conducts library activity.

SCIENCE - THE PROCESS APPROACH



Dana Moore, Joan Chaffins, Phillip Chaffins, Edith Hopkins, Clara Bradley, Paul Luxmore, Myrtle Ratliff, Georgia Layne.

Paul Luxmore—Eighth

Front row: Anthony Stumbo, Ralph Slone, Rickey Hamilton, Roger Meade, Connie Hall, Deloris Kiser, Ethel Fralley, Patricia Stewart, Clela Gilliam, Janice Newsome, Nancy Reed, Nada Hall, Juanita Luxmore. Second row: Sharon Hobson, Brenda Newsome, Alpha J. Newsome, Billy Howell, Morris Stumbo, William Akers, Jody Collins, Gregory Hopkins, Denver Tackett, Phillip Mitchell, Diane Elliot, Wilma Tackett. Third row: Tommy Kenny, Debbie Reynolds, Judy Damron, Linda Jones, Benjamin Wright, Myrtle Daniels, Iva Martin, Bobby Paige, Lester Bryant, Marvin Reynolds. Back row: Joe Johnson, Donald Tackett, Fred Patton.



Marie Stumbo—Eighth

Front row: Clarence Brown, Eugene Johnson, Ronnie Slone, Vam Mollette, Rhea Pack, Harry Simpson, Brenda Allen, Randy Synder, Elizabeth Mullins, Pricilla Bell, Ethel Gayheart, Nancy Waddles. Second row: Debra Dye, Norene Mullins, Roy Newman, Danny Hatfield, Harmon Mitchell, Gay Bradley, Diana Tackett, Brenda Bryant, Joyce Spurlock, Deborah Hall, Violet Newsome. Third row: Martha Tackett, Carl Tendziegloski, Maxine Reynolds, Sally Johnson, Judy Stumbo, Dorothy Goble, Virginia Wright, Pamela Moore, Donna Little, Green Gayheart. Back row: Anthony Moore, Jery Newman, Steven Smith, James Moore, Rudolph Newsome.



Wendell Martin—Eighth

Front row: David Turner, Phillip Spencer, Denzil Martin, Danny Lawson, Anthony Caudill, Wheller Newsome, Johnny Noble, Jr., Claudette Howell, Juanita Newsome, Mary Lemaster, Janice Osborne, Wanda Castle. Second row: Janet Frasure, Gary Compton, Sylvia Eversole, Jennifer Kidd, Burnice Gayheart, Ursula Newsome, Lucy Dye, Ann Newsome, Alberta Marsillette, Gary Brown, Bobby Meade. Third row: James Hall, David Martin, Linda Platkus, Hugh Meade, Johnny Daniels, Patty Howell, Teresa Cartmell, Bobbi Jones, Sherry Skeans, Barbara Newman. Back row: Robert Newsome, Denzil Sexton, James Horne, Vorice Paige, Tony Samons, Wallace Moore.





Sammy Wells—Seventh

Front row: P. Spencer, D. Moore, B. Goble, A. Collins, L. Dye, P. Newsome, H. Tackett, L. Bentley, D. Meade, C. Ward. Second row: S. Mullins, L. Youmans, Y. Spears, R. Caudill, R. Moore, H. Tuttle, R. Gayheart, T. Hall, W. Paige. Third row: P. Case, V. Kinney, B. Daniels, B. Stegall, D. Fugate, A. Hall, R. Gayheart, C. Crisp, L. Litteral. Back row: R. Johnson, D. Gayheart, B. Moore, J. Frasure, V. Shelton, R. Slone, M. Howard.



Shirley Vanderpool—Seventh

Front row: G. Lawson, D. Bartley, R. Jones, V. Hall, S. Eversole, G. Brown, L. Tackett, B. Ramey, S. Newsome. Second row: T. Thompson, M. Tackett, J. Moore, B. Mitchell, D. Stumbo, G. Branham, T. Mullins, B. Newman, M. Kiser, P. Mosley, N. Turner. Back row: C. Hall, R. Newsome, D. Newsome, K. Braham, B. Newsome, W. Shepherd, V. Collins, F. Moore, W. Stumbo, R. Reynolds.

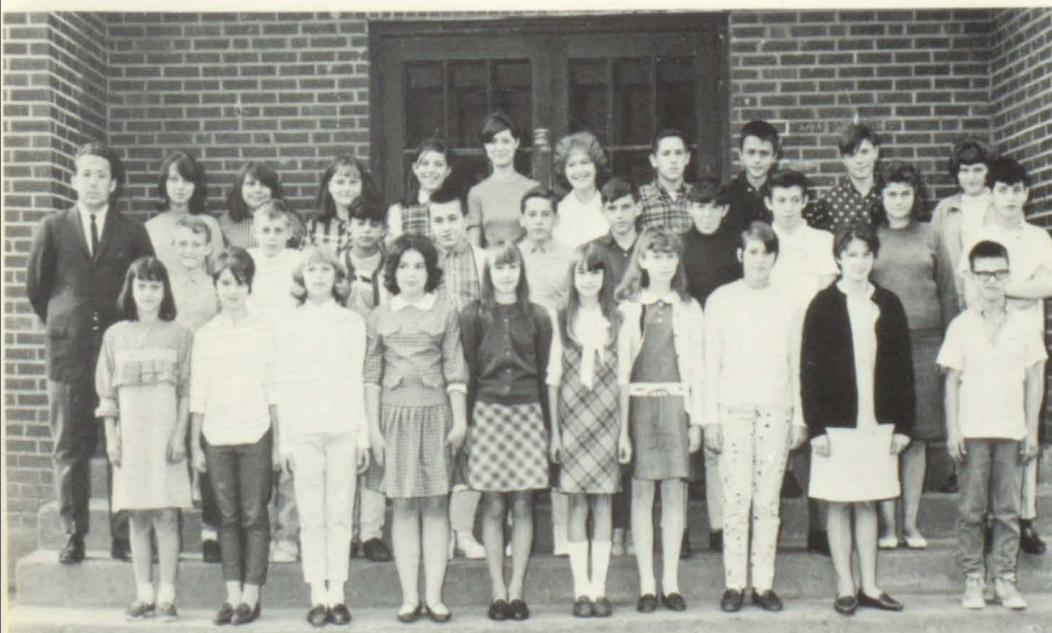

Phillip Chaffins—Seventh

Front row: D. Howell, G. Matthews, R. Hamilton, D. Alley, B. Pack, D. Ward, T. Shelton, B. Mitchell, O. Eversole, E. Hamilton, J. Reid, C. Little. Second row: T. Spears, J. Elliot, E. Hall, R. Wilson, A. Salisbury, R. Hall, P. Newsome, D. Hamilton. Third row: W. Spears, J. Hall, C. Hayes, J. Newsome, D. Sizemore, M. Isaccs, N. Moore, D. Fugate, C. Price.

Sixth Grade—Wilma Allen

First row: David Lawson, Joanie Dye, Sarah Gayheart, Jeff Turner Hall, Leslie Hamilton, Debra Pack, Donald Osborne, James Tackett, Daryll Hamilton. Second row: Johnny Little, Rhoda Compton, Mary Meade, Becky Daniels, Mildred Salisbury, Carol Case, Anita Cook, Sandra Gayheart. Third row: Lana Stumbo, Kaye Hamilton, Merrial Howell, Cindy Wright, Gay Grigsby, Rita Howell, Sabrina Caudill, Stevie Pack.



Sixth Grade—Audrey T. Hall

First row: Rocky Adams, Vernon Music, Gary Hatfield, Steward Hall, John Melvin Hall, Johnny Hamilton, Derek Thacker, Dennie Halbert, Nadine Hall, Randy Osborne. Second row: Deborah Moore, John Melvin Mullins, Lewis Knott, Ronnie Bentley, Evalane Hall, Sue Barnett, Judy Hall, Turlan Howell, Jo Ann Compton, Mina Francis Hook. Third row: Johnny Ray Pack, Clarence Johnson, Delpha Dye, Darlene Johnson, Dannis Tackett, Charlie Brown, Gary Patton, Ray Moore, Willie Compton.



Sixth Grade—Sandra Martin

First row: Kathy Spears, Wanda Clemons, Diana Turner, Ronnie Blackburn, Zettie Marzetta, Dana K. Moore, Frank Parker, Mary F. Mullins, Jeniffer Tackett, Brad Martin. Second row: Rose Mary Patton, Eddie Henderson, Rita Kidd, Beatrice Howell, Genvie Dye, Rita Waddles, Loretta Howell, Randal Stewart, Priscilla Yates, Mary J. Hall. Third row: Joy Noble, Sharon Little, Nancy Tucker, Kathy Varney, Verlie Martin, John Newsome, Shelia Knott, Randal Bryant, Janet G. Shelton, Ella Crisp. Fourth row: Lonnie Martin, Phyllis Bryant.





Fifth Grade—Georgia Layne
 First row: Juanita Martin, Debbie Mullins, Karen Hall, Karen Moore, Rudy Parsons, Clive Alan Case, Avenelle Spears, Betty Hall, Penny Vance, Lillie Mullins, Bruce Moore. Second row: Robin Hall, Ronnie Mullins, Bertha Tucker, Vanessa Tackett, Susan Stumbo, Sandra Moore, Victoria Elliot, Billie Jones, Libby Henderson, Bobby Paige. Third row: Roselie Compton, Jeff Hall, Rita Miller, Rita Tackett, Nathan Wright, Bobby Collins, Donnie Jones, Denver Newsome, John Sexton.



Fifth Grade—Olive T. Hall
 First row: Lola Posten, Randy Bell, Luke Halbert, Billy Hamilton, Glen Vance, Roy Wright, David Daniels, Timothy Howell. Second row: Joetta Slone, Barry Collins, Ernie Moore, Timothy Hall, Cheryl Stumbo, Nina Tackett, David Newsome, Denver Slone. Third row: Doug Newsome, Henrietta Slone, Ralph Newsome, Stephen Hicks, Helen Shepherd, Bobby Shepherd, Tracy Hall.



Fifth Grade—Clara Bradley
 First row: Jennifer Adams, Dean Howell, Sam Martin III, Benita Hamilton, Leslie Mullins, Claude Johnson, Linda Newsome, Billy Hook, Tim Lance, Brenda Bentley, Connie Tackett, Beverly Collins. Second row: Randall Hall, Juanita Music, Marlene Knott, Randy Turner, Benjie Caudill, Gary Hamilton, Sharlene Williams, Sharon Hopkins, Rodney Damron, Perry Brown, Nancy Hall. Third row: Phillman Paige, Sheri Fraley, Juanita Lawton, Calvin Sizemore, Harvey Sizemore, Joyce Hatfield, Shelia Reynolds. Fourth row: Norma Stegall.

Fourth Grade—Clara Johnson

First row: Merian Spears, Nettie Marie Slone, James Lance, Tammy Crisp, Joyce Elliott, Hillard Hall. Second row: Festa Duane Salisbury, Glenda Sue Slone, Carolyn Bryant, Ellen Newman, Jeffery Leedy, Martha Wright. Third row: Jerry Johnson, Yvonne Tackett, Glenda Bentley, Joseph Tucker.



Fourth Grade—Webble Blevins

First row: Randy Hamilton, Irma Howell, Bonnie Hall, Tessie Greer, Freda Gayheart, Wayne Goble, Bobby Gayheart. Second row: Timothy Hamilton, Darrell Youmans, Bobby Stumbo, Charles Hamilton, Roger Owens, Tracy Compton, Terry Tuttle, Peggy Shannon. Third row: Billy Johnson, Troy Newman, Billy Hall, Chester Mullins, Andy R. Newsome, Randall Sexton, James Newsome, Dotty Newsome.



Fourth Grade—Kathryn Youmans

First row: Marcia Bentley, Beth Martin, Jan Collins, Teresa Hall, Regina Osborne, Rita Reynolds, Debbie Hopkins, Cindy Floyd. Second row: Janet Reed, Shirley Mosley, Jeanie Hamilton, Piney Johnson, Donna Caudill, Tenda Yates, Edna Horn, Birchel Reid. Third row: Randy Bryant, Johnny Ward, Austin Moore, Susie Collins, Kathie LeMaster, Pam Reid, Jami Smith, Peggy Varney, and Anne E. Tackett—substitute teacher.





Third Grade—Gertrude Rose
 First row: Danny Spears, Chillas Spears, Eddie Paige, Famer Halbert, Gregory Mullins. Second row: Lucas Moore, Jerry Osborne, Danny Mullins, Logan Tucker, Vernon Dye, Rose M. Spears, Robin Bressler. Third row: Glenda Jones, Bonnie Slone, Gary Knott, Shirley Johnson, Ricky Howell, David Bolin, Mose Spears.



Third Grade—Helen Stumbo
 First row: Betty Knott, Rita Dye, Danny Sizemore, Egory Mullins, Steven Ward, Helen Hall, Kathy Newsome, Cathy Kinny. Second row: Brenda Noble, Bethel Gayheart, Peggy Johnson, Delores Hall, Lester Reynolds, Bennie Moore, Dorothy Bryant, Tammy Kiser, Cecil Johnson. Third row: Launa Tackett, Debra Hunter, James V. Hall, Patty Gayheart, Judy Collins, Diana Hamilton, Eugene Sizemore, Geneva Martin, Basel Moore.



Third Grade—Emma G. Billips
 First row: Scotty Allen, Ricky Allen, Mickey Stumbo, Charles Lemaster, Kathy Hamilton, Rhonda Kidd, Gina Carter. Second row: Jamie Martin, Connie Miller, Ricky Pack, Donna Humphrey, Cathy Howell, Terry Hatfield, Jeff Caudill. Third row: Carla Smith, Alan Ward, Leonard Skeans, Bruce Waddles, Mark Allen, Harold Moore, Lisa Stegall, and Geri Grigsby.

Second Grade—Dana Moore

First row: Ricky Boggs, Kathy Tucker, Donna Slone, Scheryl Moore, Edgil Reynolds, Sherman Poston, Curtis Mullins, Brenda Henson. Second row: Mark Hamilton, Gregory Tackett, Ricky Moore, Charlene Varney, Evelene Vance, Eddie Johnson, Willis Tackett, Steven Reid. Third row: Ronnie Compton, Johnny Frasure, Stoney Howell, Margaret McDonley, James A. Sizemore, Christine Johnson, Darrell Platus, Tony Gayheart.



Second Grade—Joan Chaffins

First row: Anita Mullins, Tena Yates, Shonia Hall, Terry Tackett, Toni Allen, Emmaretta Howell, Begie Halbert, Demorris Osborne. Second row: Tammi Childers, Denise Stumbo, Debra Bolin, Jeffrey Howell, Gregory Johnson, Rita Hall, Charlotte Hook, Theresa Ratliff, Rose Hall. Third row: Michell Stumbo, Rosemary Brown, Danny Dye, Marsha Shelton, Carla Dawson, Danny Platus, Joannette Daniels, Sammie Wade Wells.



Second Grade—Myrtle Ratliff

First row: Ricky Caudill, Randall Hall, Rodney Howell, Rickie Slone, Jeffery Hall, Theda Gayheart, James Alley, Franklin Martin. Second row: Cynthia Goble, Delmar Johnson, Deborah Vance, Clova Howell, Emit Newsome, Ricky Floyd, Marty Tackett, Virgil Paige, William Hall. Third row: Michael Collins, Karen Williams, Teresa Stumbo, John Mullins, Bobby Collins, David Mullins, Brent Reed, Michael Hall, Janice Spears.





First Grade—Vivian Allen

First row: Mary Lou Henderson, Sammy Meade, Sonny Gayheart, Sharon Mullins, Myrtle Johnson, Barry Hamilton, Nadine Spears, Johnene Billips. Second row: Bonnie Hall, Scottie Kiser, Kenny Moore, Jennifer Salisbury, Alan Damron, Curtis Dye, Linda Sizemore, Randy Jones, Freda Mosley, Bonita Frasure. Third row: Dottie Elliott, Nora Newsome, Joe Mollette, Jody Samons, Anita Jo Howell, Alvin Noble, Rolleen Gayheart, Glenita Bailey, Ricky Gayheart.



First Grade—Mrs. Paul Luxmore

First row: Eddie Dean Jones, Deanie Collins, Freddy Greer, Ricky Eugene Kidd, Jerry Howell, Theresa Slone. Second row: Rita Faye McDonley, Chucky Hall, Hugh Alan Hall, Ray Shepherd, Ricky Darrel Moore, Alec Slone, Amos Ray Johnson. Third row: Virgil Hamilton, Melissa Moore, Phyllis Knott, Reanotta Moore, Gloria Reynolds, Randall Tackett, Ricky Dye.



First Grade—Paulina Allen

First row: Mary Lou Johnson, Ricky Henson, Billy Louis Hamilton, Terry Collins, Patty Kay Bryant, Jennifer Raye Frasure, Vickie Lenn Compton, James Mullins, James Lydell Sizemore. Second row: Vanessa Lynn Moore, Stelfon Brent Reynolds, Roger Brian Turner, Barry Collins, Lanoe Dye, Linda Faye Bryant, Brenda Lee Hamilton, Mickey Maris Martin. Third row: Julius Clinton II Martin, Jerri Lynn Ward, Laura Jeanne Beard, Sharon Rose Moore, Ricky Darrell Daniels, Docky Keith Ousley, Gary Douglas Pack, Betty Shepherd.

SPECIAL READING



Edith Patton—Teacher: Jeff Caudill, Mark Allen, Rudy Parsons, Nathaw Wright, Ricky Pack, Debbie Mullins, Donna Humphrey, and Bruce Moore.



Bertha Ratliff—Teacher: Bobbie Ann Jones, Debbie Reynolds, Carl Tendzieloski, Dorothy Goble, Claudette Howell, Morris Ray Stumbo, Harry Simpson, Eugene Johnson.

WINNERS



MUSIC FESTIVAL QUEEN
KATHY SHANNON



ESSAY WINNERS: E. T. Hall, H. Tackett, P. Howell, N. Reed, J. Dye, and L. Stumbo.



Teresa Ramey
McDowell Spelling
Champ



Angela Bradley
Runners-up County
Essay Contest



1966-67 Floyd County Conference Champions in Basketball—Also District Baseball Champions.



Frances Turner and PA
STAFF: D. Vanderpool, A.
Reed, F. Duncan, P. How
T. Hall, C. Spurlock, T. M
tin, and T. Hall.

Nannie Hall and LIBRARY
STAFF: A.R. Howell, V.
Brown, R. Mullins, L. Shelton,
G. Bartley, G. Slone, T. Gay-
heart, and K. Hall.



Marie Stumbo and Shirley V
derpool and ANNUAL
STAFF: E. Cook, T. Ramo
R. Osborne, M. Reed, and
Vanderpool.

STAFFS

GARTH VOCATIONAL STUDENTS
Ted Frasure, Driver



LUNCHROOM STAFF
Roberta Lewis
Alice Ward
Ocie Frasure
Maude Hall



BUS DRIVERS: Rex Meade, Troy Hayes, Ted Frasure, Foster Stumbo, Delmar Hall. Not pictured: High Higgins.

MUSIC DEPARTMENT AND TEACHER



Edith Hopkins
DIRECTOR



BAND MAJORETTES: Linda Conley, Diana Mullins, Debbie Ratliff, Judy Matthews, Karen Hall, Karen Stumbo and Earnestine Turner

McDowell Majorettes



Judy Matthews—Head Majorette



Debbie Ratliff—Drum Majorette



Karen Hall



Earnestine Turner



Karen Stumbo



Diana Mullins



Linda Gay Conley



SENIOR BAND



JUNIOR BAND



FLUTE CLASS

SPORTS AND CLUBS



TRAMPOLINE TEAM: BARRY MARTIN—SPONSOR

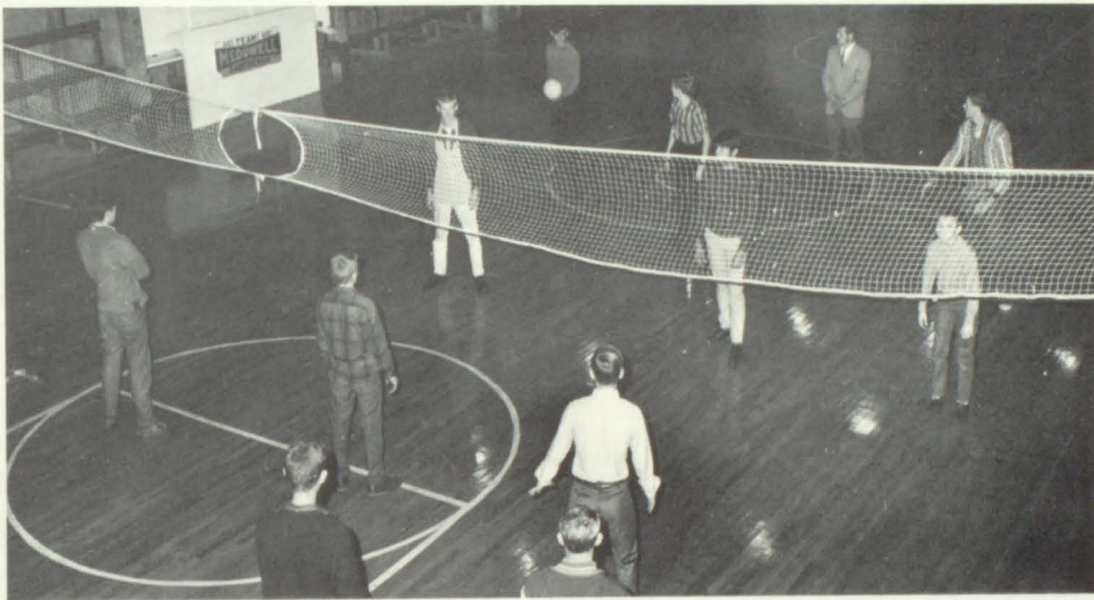

PEP CLUB: PHYLLIS GRIGSBY—SPONSOR



PHYSICAL EDUCATION: SAMMY MARTIN, JR.—SPONSOR

ATHLETIC DEPARTMENT



Coaches: Wendell Martin, Pet Grigsby, Sam Martin, Jr.



VARSITY BASKETBALL TEAM: Pete Grigsby, Coach



The Winning Huddle



Varsity Managers and Statisticians



Coach Grigsby and Senior Players

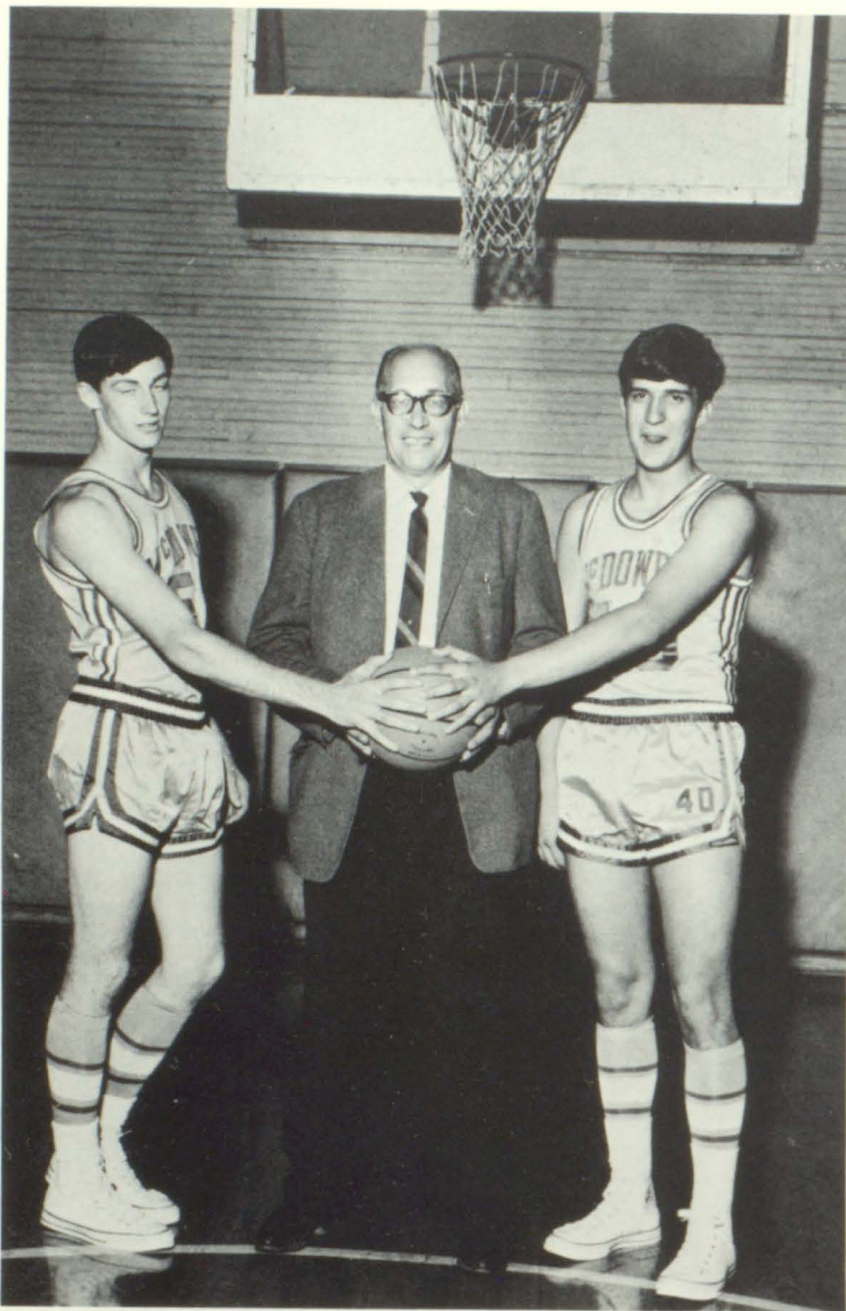

Principal—Lloyd Stumbo; Co-Captains Tommy Martin and Stanley Ward

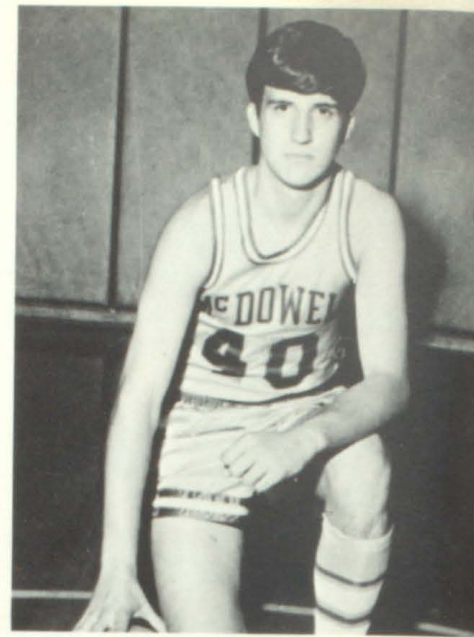

STANLEY WARD—CENTER



TOMMY MARTIN—GUARD

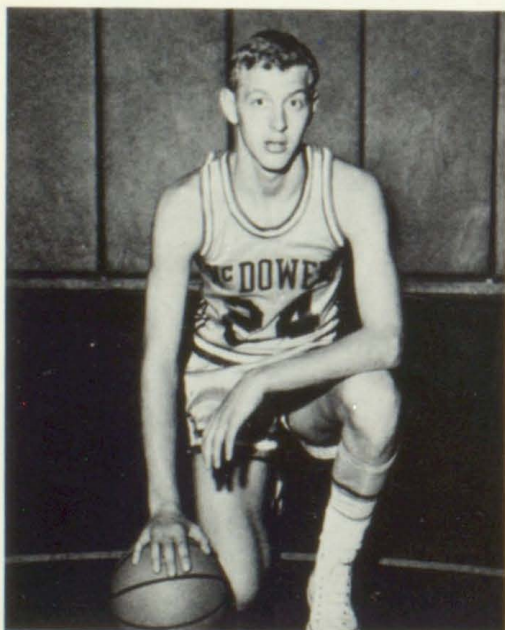

SAMMY ADAMS—FORWARD



BARRY HALL—GUARD

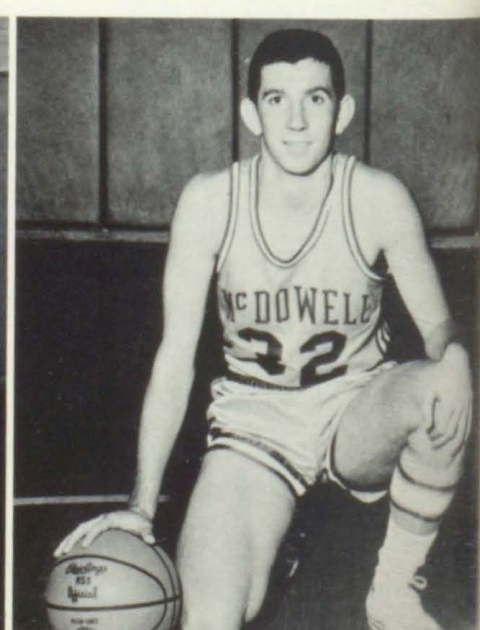

TEDDY HALL—FORWARD

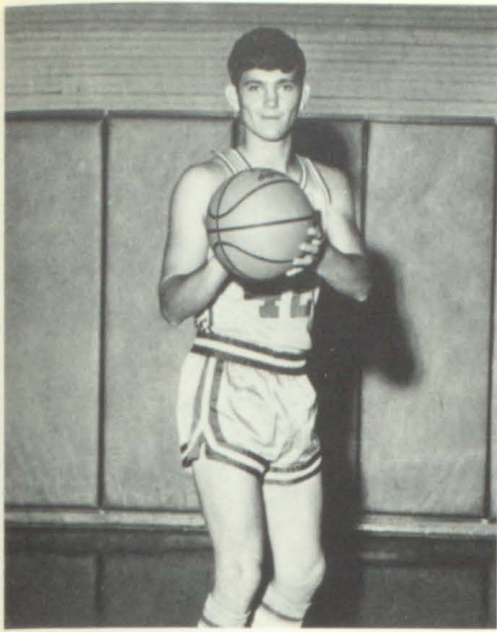

JERRY MOORE-FORWARD

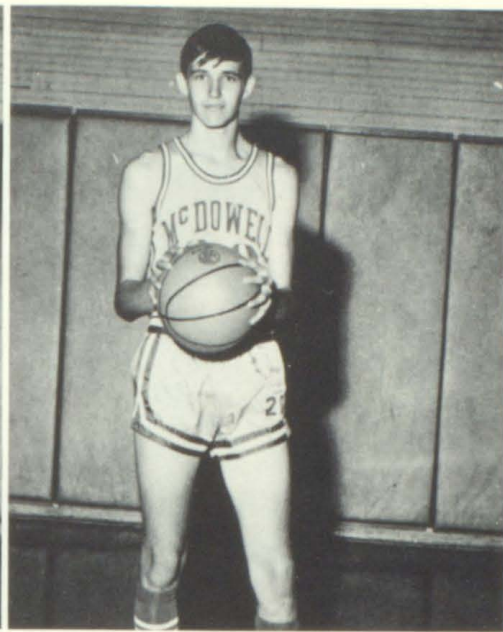

BENJIE STEWART-FORWARD

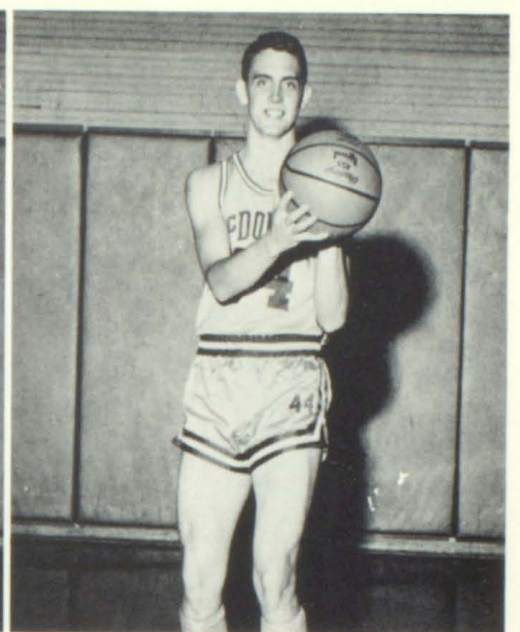

MICKEY NEWSOME-FORWARD



PAUL LITTLE-FORWARD



HARRY TACKETT-GUARD

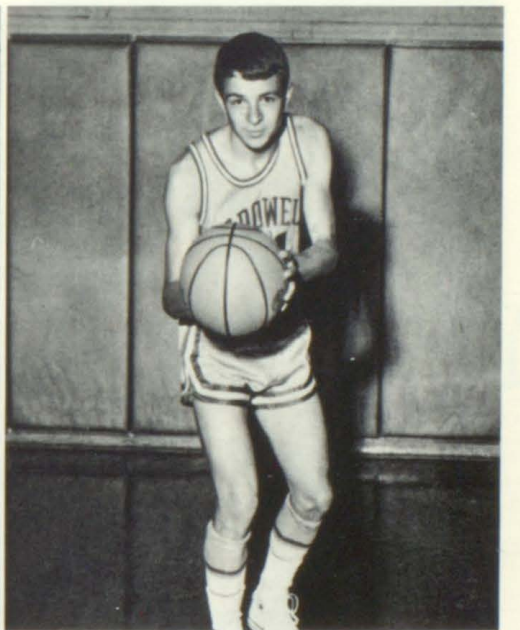

IRA NEWMAN-GUARD

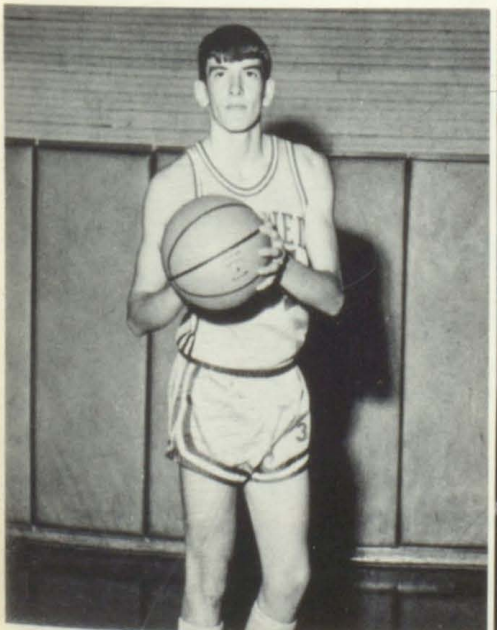

SAMMY MEADE-FORWARD

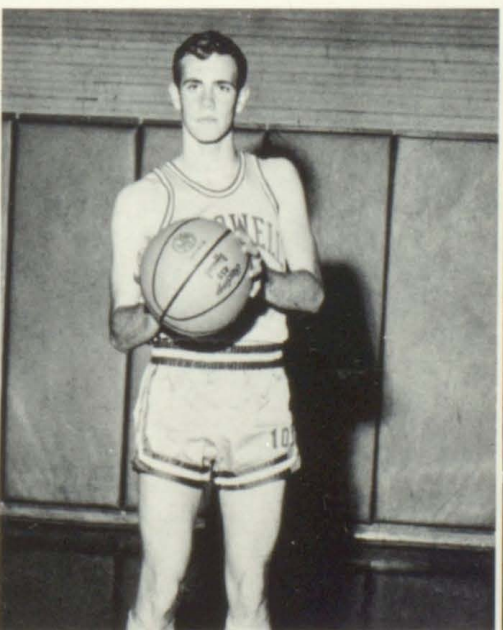

BARRY HOPKINS-GUARD

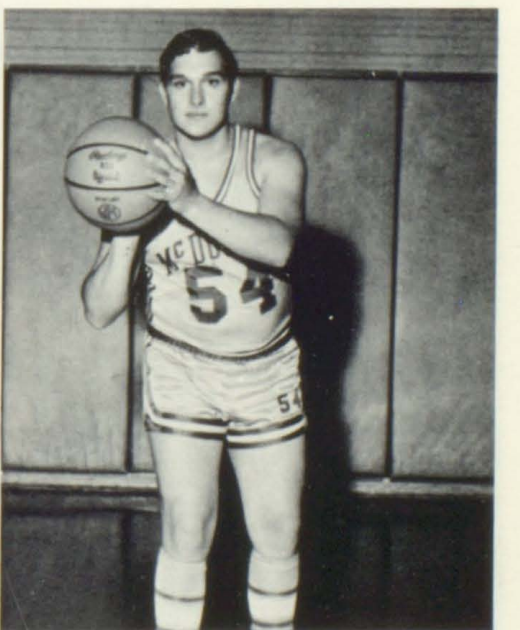

KEITH PATTON-GUARD

McDowell



GERI GRIGSBY-MASCOT

Cheerleaders



ANITA THORNSBERRY



THONDA HALL



TERESEA MARTIN



DEBRA GIBSON



JANET STUMBO



DEBRA THORNSBERRY

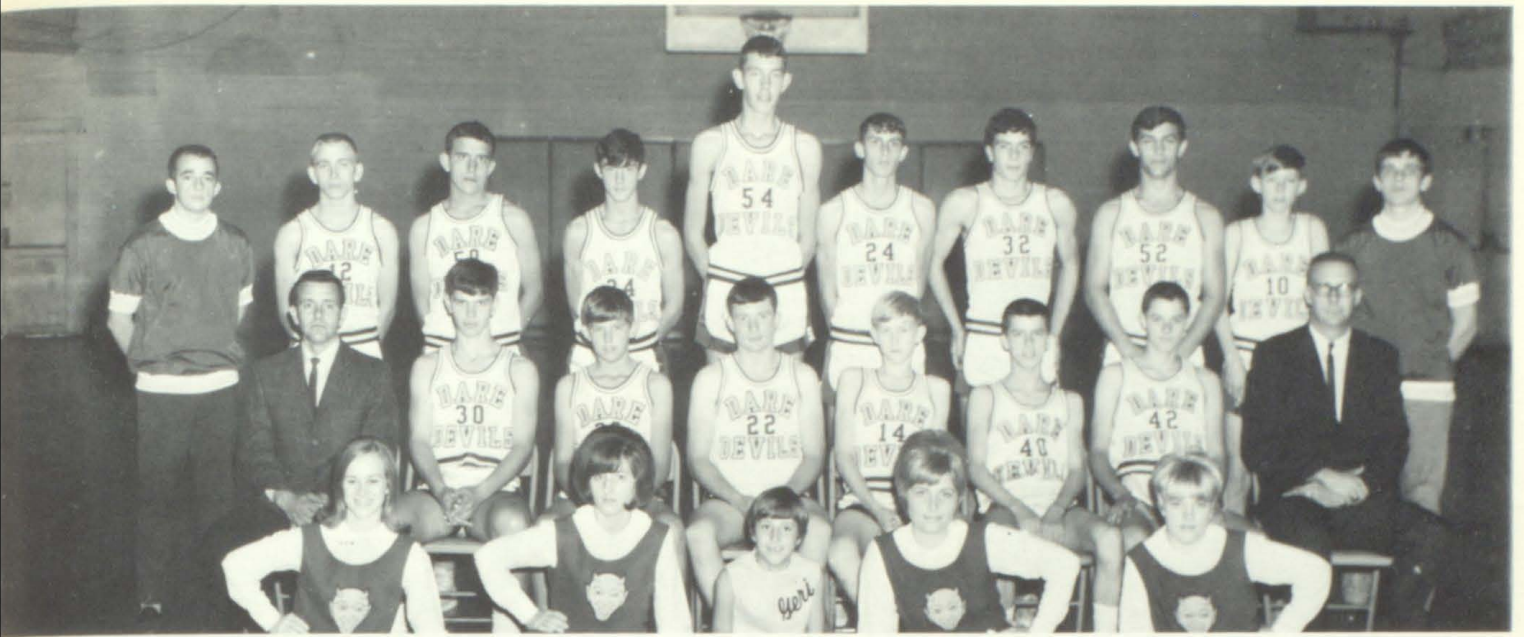

B TEAM BASKETBALL: Sammy Martin, Jr., Coach



SECOND TEAM CHEERLEADERS: Martha Slone, Brenda Newman, Margaret Reed, and Diana Crisp.



VARSITY BASEBALL TEAM

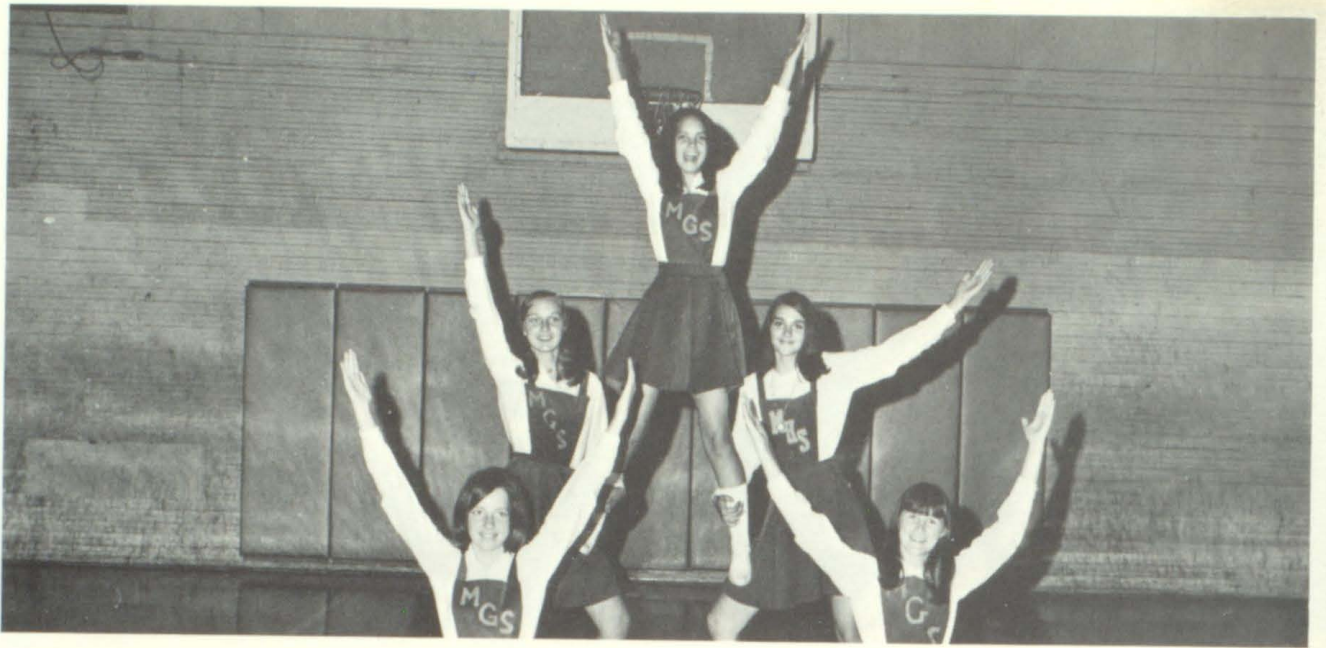

GRADE TEAM CHEERLEADERS: Nada Hall, Sharon Hobson, Juanita Luxmore, Sherry Skeans, and Ann Newsome.



1966-67 GRADE SCHOOL TROPHY WINNERS: Nada Hall, Martha Slone, Judy Lawson, Juanita Luxmore, and Ann Newsome.



GRADE SCHOOL BASKETBALL TEAM AND CHEERLEADERS: Wendell Martin, Coach; Phillip Mitchell, Manager.

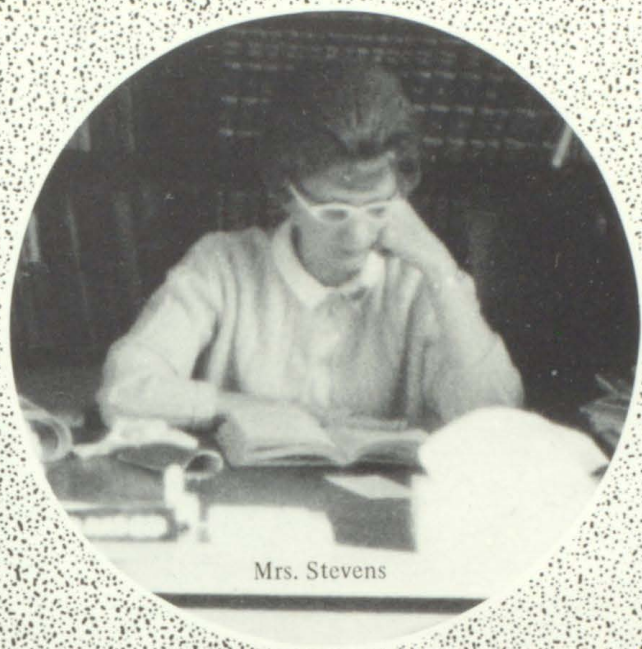

Mrs. Stevens

GARRETT SCHOOL

Burnice Gearheart
PRINCIPAL



Adrian Bentley
GUIDANCE COUNSELOR



SENIORS



WANDA McCOWN, Sponsor

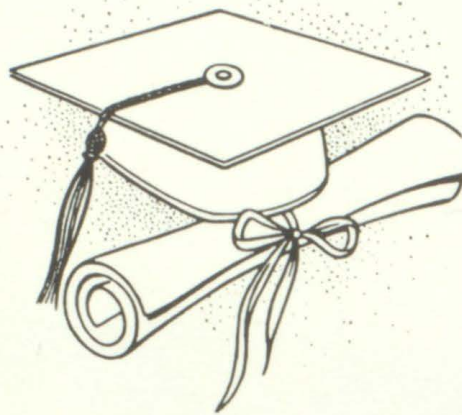

BERT LAYNE, Sponsor



Sharon Boggs, President



CLASS OFFICERS

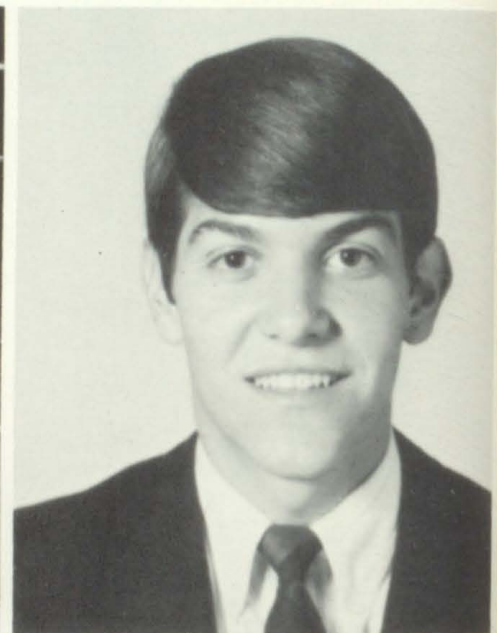

John Trusty, Vice-President

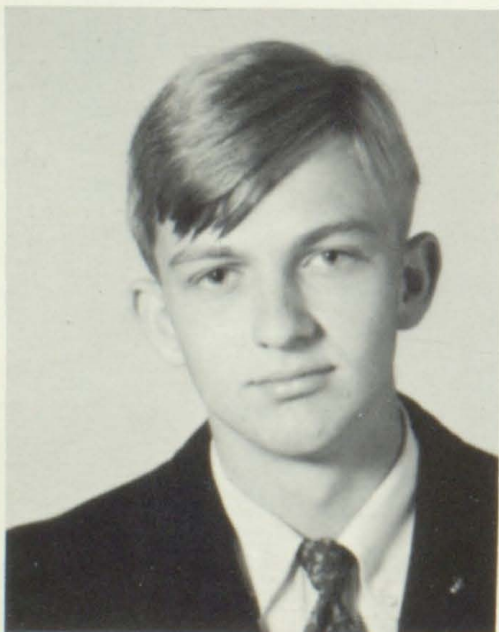

Randy Moore



Linda Prater, Treasurer



Joe Clark, Treasurer

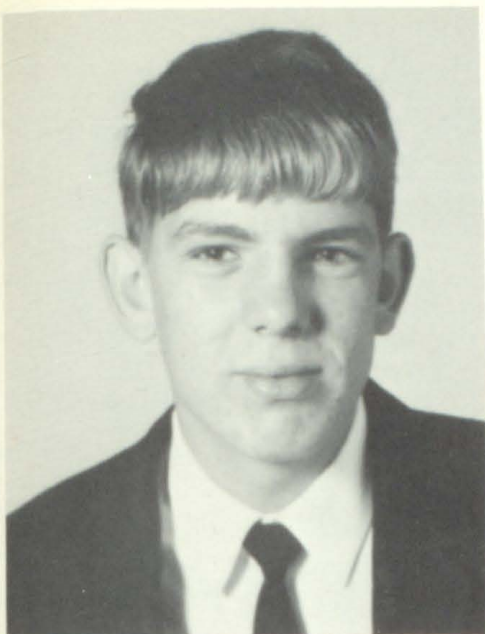

Jimmy Lawson

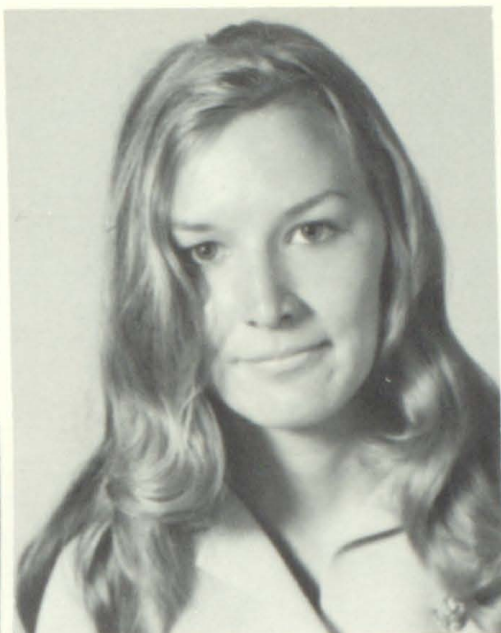

Bonnie Castle



Ronnie Castle

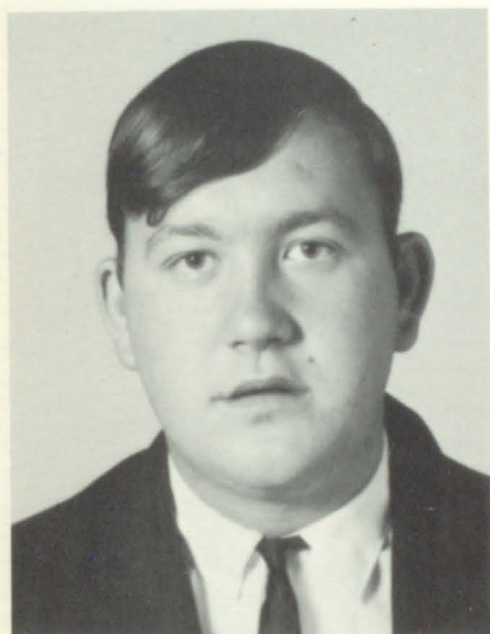

Paul Wallen



Buelah Shepherd

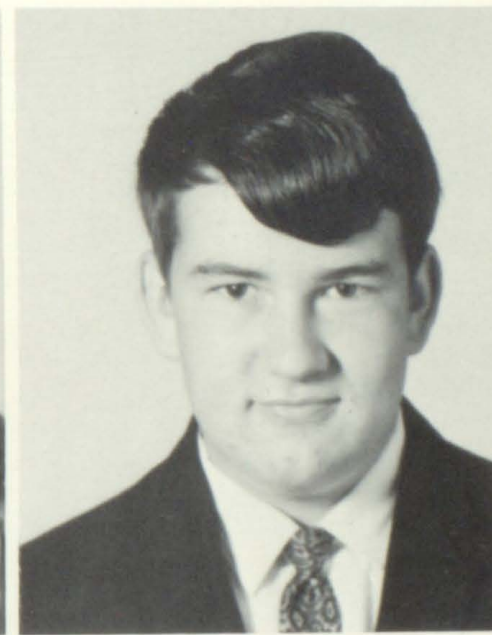

Dennis Bentley



Bobby Chaffins



Mary Clark



John Case

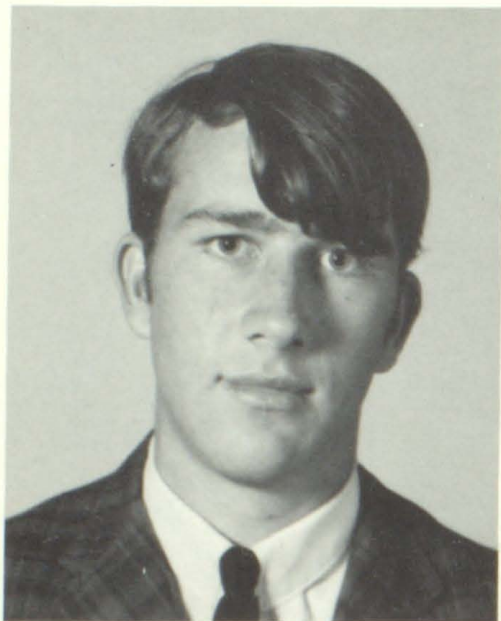

Carmel Conley



Roberta Sexton

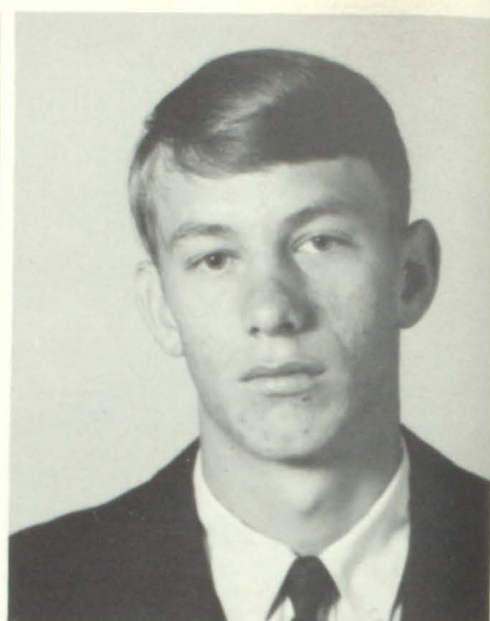

Bill Hughes

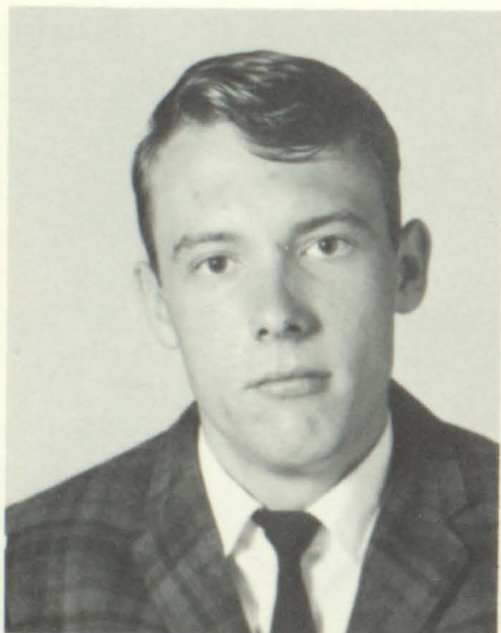

Norman Bailey



Patricia Hicks

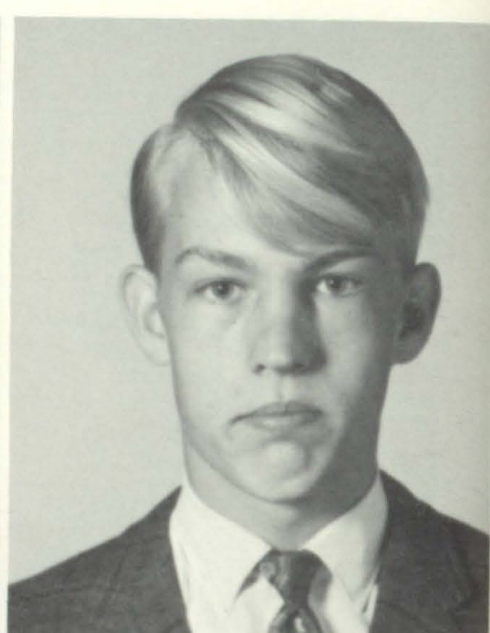

John Prater



Jerry Patton



Rose O'Quinn

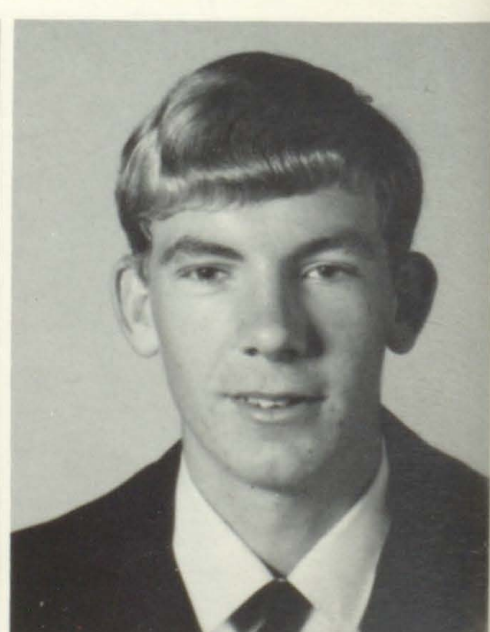

Freddie Daniels



Gary Reed



Louise Hall

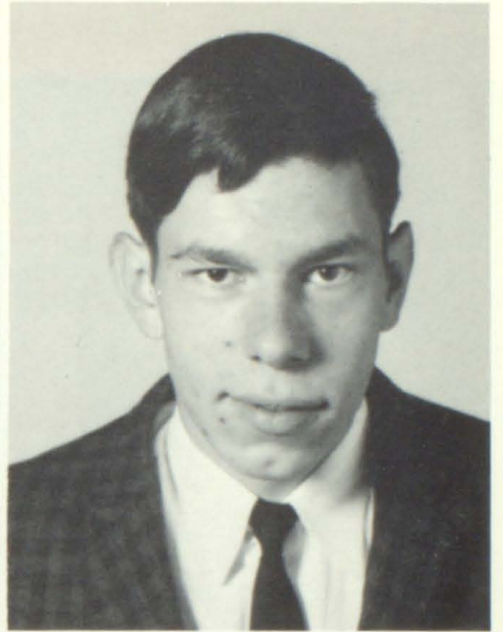

Jay Handshoe

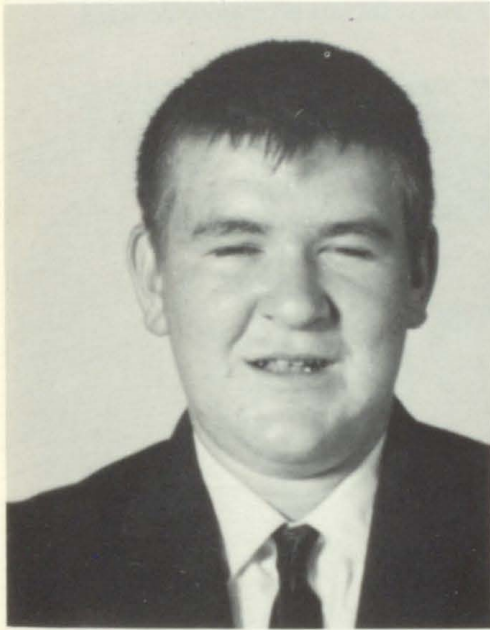

T. J. Hoover



Linda Bailey

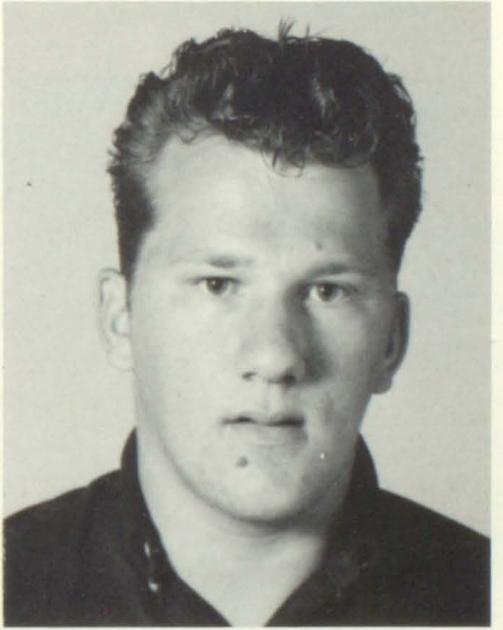

Steve Bailey



Darrell Martin



Ellen Gunnells

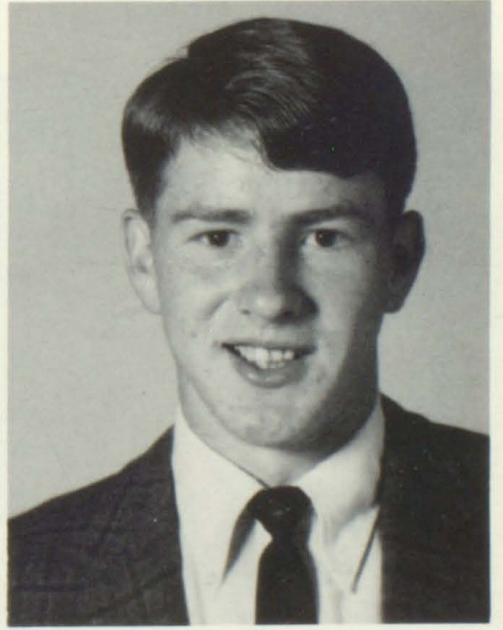

Bill Stevens



MOST POPULAR, Pat and Joe



BEST DRESSED, Bonnie and John



BEST DANCERS, Louise and Randy



BIGGEST FLIRTS, Paul and Rose



CUTEST COUPLE, Randy and Linda



MOST ARTISTIC, Buelah and Darrell



BEST ALL AROUND, Bill and Louise



MOST LIKELY TO SUCCEED, Bill and Bonnie



MOST ATHLETIC, Freddy and Rose

PERSONALITIES



WITTIEST, Sharon and John



BEST LOOKING, Bill and Mary



BEST LEADERS, Joe and Roberta



OUR TWINS, Bonnie and Ronnie



SENIOR BETAS



Mrs. Caldwell, Sponsor

MOTTO: He findeth life who
findeth knowledge.



George Messer, President
Daphne Baldrige, Vice-President
Judy Lazar, Secretary-Treasurer



Sharon Gearheart
Charles Hornsby
Connie Scott
Arnold Huff
Suzanne Martin

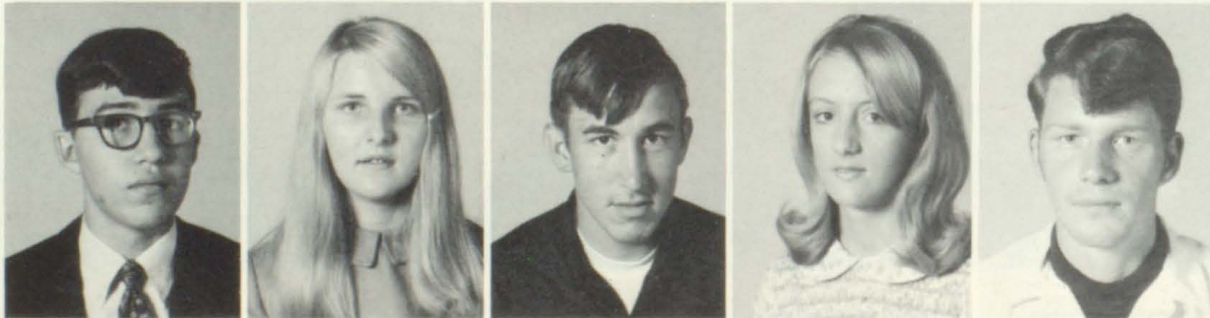

Benny Combs
Shirlene Whitaker
Banner Castle
Lou Jean Patton
Carl Conley



Cora Hall
Freddie Moore
Shirlline Hicks
Roy Manns
Brenda Handshoe

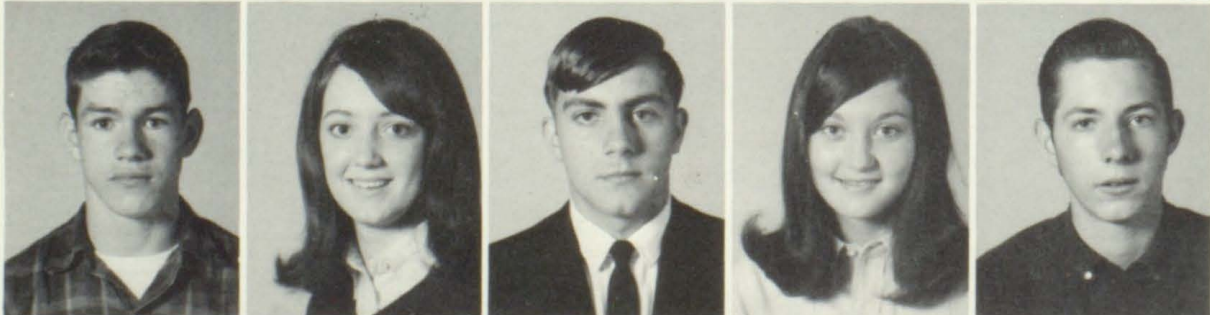

Blaine Handshoe
Zeda Pratt
Gary Francis
Brenda Francis
Donald Bailey

CLASS

CLASS FLOWER: Yellow Roses

CLASS SONG: Blue's Theme

CLASS COLORS: Navy and White



Mr. Hensley, Sponsor

Nora Hicks
Stanton Watson
Audrey Warrix
Quenton Gearheart



Virginia Orsborne
Benjamin Prater
Peggy Wallen
Bill Moore
Retha Joyce Bailey



Jimmy Ring
Charlotte Whitaker
Bob Sexton
Violet Turner
Wendell Scott

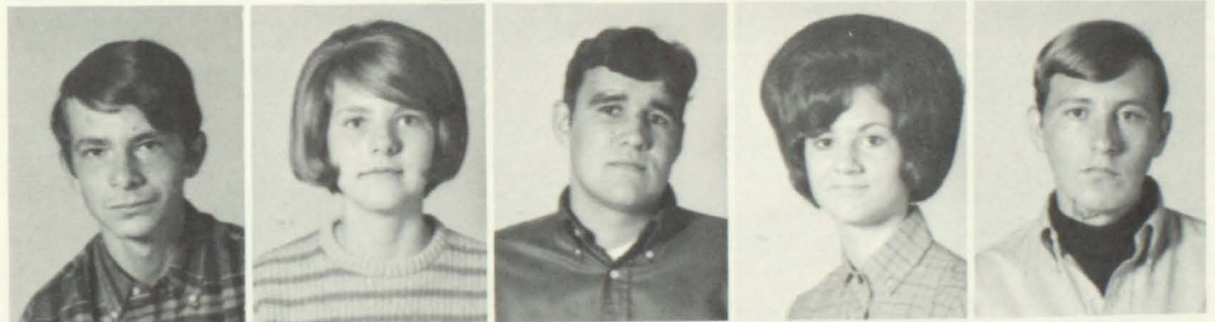

Sandra Davis
Larry Conley
Julia Fern Pratt
Danny Allen



SOPHOMORES



Lowell Conley
Sponsor

Mary Rose Martin
Sponsor



Joann Bailey
Edward Johnson
Joyce O'Quinn
Frank Patrick
Larry Hicks



Deborah Caudill
Roy Bolen
Norcie Scott
Jerry Bentley
Pauline Shepherd
Herman Collins



Harold L. Scott
Marie Shepherd
Dulton Gearheart
Wanda Shepherd
Don E. Hurt
Drucella Chaffins
Grover Gibson

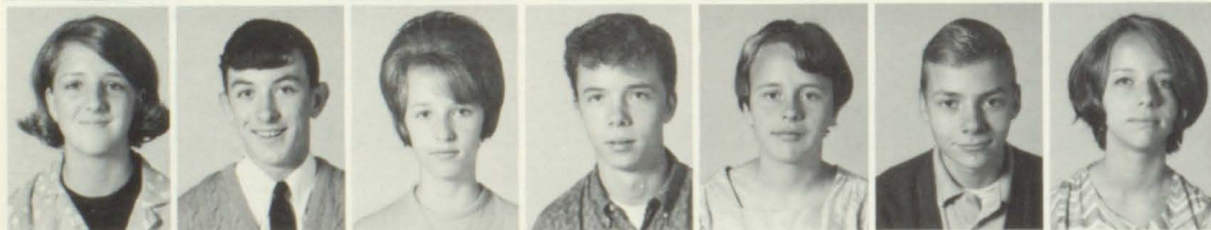

Barbara Osborne
Rodney Osborne
Brenda Prater
Michael L. Baldrige
Mattie Scott
Darrell Patton
Peggy Thompson



Sheldon Shepherd
Sandra Prater
Barry Combs
Jeannie Lafferty
Dewey Duff
Judy Moore
Larry Collett



Debra Hicks
Donna S. Lawson
Eva G. Conley
Gayle Allen
Virginia Howard
Eva J. Hoover
Wendell Shepherd

FRESHMEN

MOTTO: To strive, to seek, to find, and not to yield.

CLASS FLOWER: Red Roses
 CLASS COLORS: Red and White
 CLASS SONG: Kentucky Woman



Leona V. Fouts, Sponsor Jack Stevens, Sponsor

Rodney Handshoe
 Lucille Martin
 Michael Fitzpatrick
 Kirstenia Shepherd
 Lacy Castle, Jr.
 Rosemary Conley



Dana Carol Turner
 Michael Childers
 Kathy Sue Warrix
 Cletis Crager
 Yvonne Compton
 James O. Sexton
 Anita Louise Potter



Roy Lester Duncan
 Phyllis Shepherd
 Jimmy Hughes
 Clydia Gearheart
 Charles Clark
 Ronda S. Hayes
 Arthur Hughes



Linda Greene
 George N. Clark
 Rosa Lee Moore
 Bobby Gearheart
 Debra Sue Osborne
 Michael Hornsby
 Peggy Irene Martin



Richard Lyons
 Billy Farley
 Franklin Gearheart
 Debra Sue Chaffins
 Bobby Jacobs
 Priscilla Shepherd
 Stanley Handshoe



Barbara Ann Duncan
 Walter Baker
 Marilyn Shepherd
 Verlin Vinson
 Lana Joyce Turner
 Henry Scott
 April Sue Allen

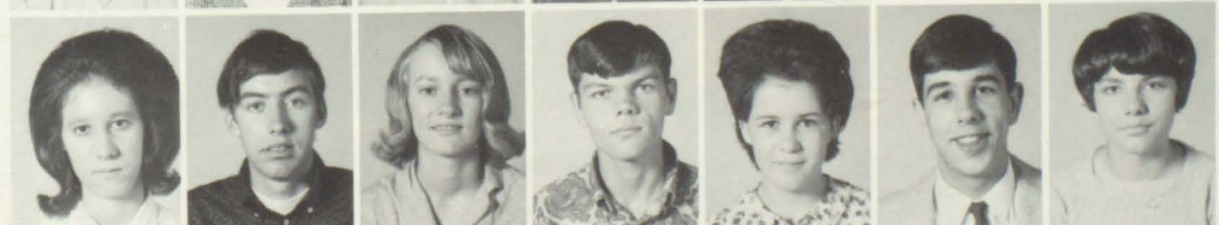

Jimmy Hall
 Velma Joy Collett
 James Miller
 Sharon Slone
 DeVon Prater
 Jerry Case
 Douglas Turner



YEARBOOK STAFF

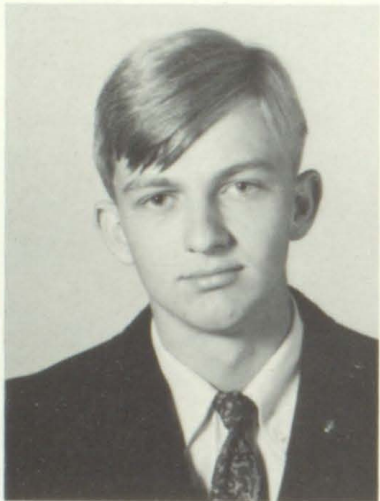
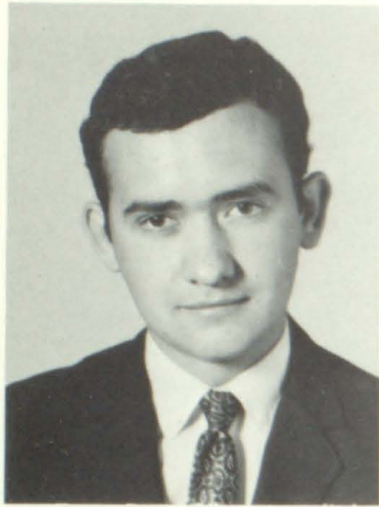

Bobby
Linda

Bonnie
Randy

Buelah
Roberta

John
Sharon

LIBRARY STAFF



Mrs. Stevens, Librarian, and Her Helpers.

BETA CLUB

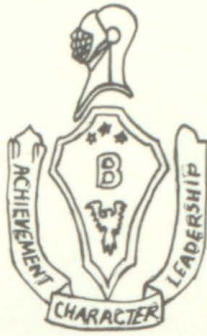

Mrs. Fouts
Sponsor



George Messer
President



Judy Lazar
Vice-President



Roberta Sexton
Secretary



Dennis Bentley
Treasurer



Sharon Boggs



Bobby Chaffins



Rose O'Quin



Pat Hicks



Linda Prater



Randy Moore



John Trusty



Bonnie Castle



Buelah Shepherd



Daphne Baldrige



Julia Pratt



Zeda Pratt



Sandy Davis



Suzanne Martin



Shirllene Whitaker



Charles Hornsby



Stanton Watson



Brenda Francis



Joyce O'Quinn



HOME EC. I



HOME EC. II



FHA



Frau Draughn und Deutsche Schuler

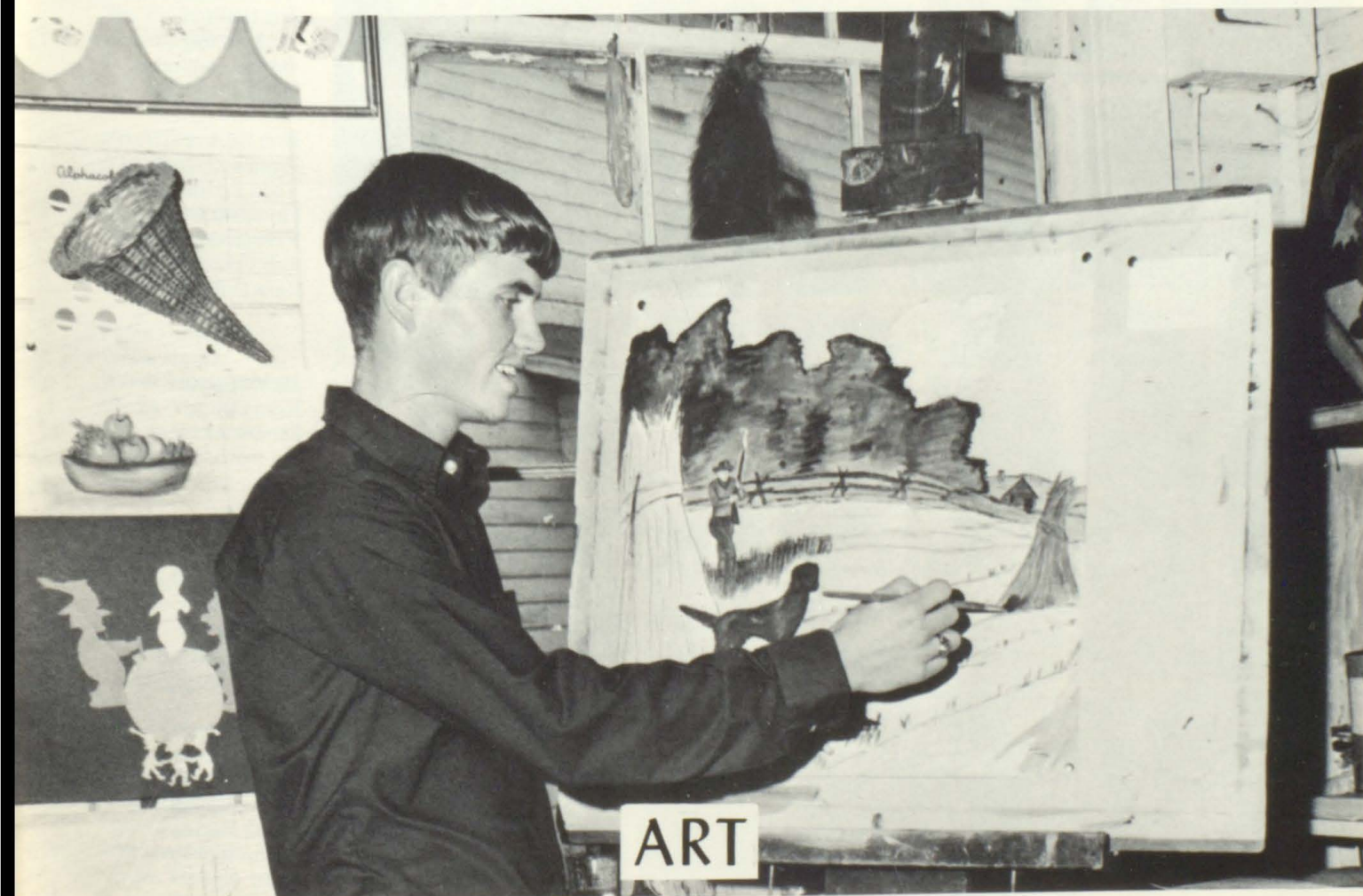

Shh-hh-hh! Artist at work!

EIGHTH & SEVENTH



Mr. Watson
 Freddy Lyons
 Ann Sexton
 Donnie Jones
 Charles Shepherd
 Brenda Caudill
 Connie Crager



Gordon Hayes
 Adrian Bentley, Jr.
 Paul Mullins
 Bobby Whitaker
 Clinton Grigsby
 Harold Huff
 Larry Conley



Patty Thompson
 Darla Bentley
 Vicki Osborne
 Frances Hoover
 Claude Ratcliff
 Mark Handshoe
 Frank Howard



Mike Bolen
 Sherrie Martin
 Barbara Gearheart
 Daphne Prater
 Dale Prater
 Patty Prater
 Earl Duncan



Louiza Hoover
 Myra Green
 Carolyn Shepherd
 Iris Hicks
 Vicki Roberts
 Brenda Baldrige
 Betty Shepherd



Don Gibson
 Jerome Messer
 Vicki Prater
 Phyllis Prater
 Vanessa Bayes
 Bob Francis
 Reva Duff



Jackie Salyers
 Kern Collins
 Sandra Richter



Mr. O'Quinn
 Mrs. Cox
 David Compton
 Rickey Allen
 Ralph Scott
 Susan Shepherd
 Beverly Shepherd



Arlene Osborne
 Teresa Osborne
 Gary Gearheart
 Ricky Gearheart
 Dewey Martin
 Martha Jenkins
 Bobby Metcalf

SEVENTH & SIXTH

Donald Martin
Wayne Ward
Peggy Howard
Eddie Prater
Craig Hicks
Don Turner
Evaline Grigsby



Gregory Prater
John Potter
Larry Green
Robert Caudill
Juanita Jones
Betty Bolen
John Conley



Alan Conley
Janet Draughn
Lloyd Weaver
Sharon O'Quinn
Dovie Allen
Trudy Chaffins
Ronnie Patton



Roger Conley
Diana Gibson
Vickie Neeley
Bill Bamer
Johnny Martin
Helen Hall
James Hall



Mary Jenkins
Tim Francis
Lorraine Jacobs



Mrs. Wiley
Jesse Hall
Jimmy Hicks
Owen Shepherd
Johnny Hoover
Melin Hoover
Gary Metcalf



Philip Ousley
Delisa Martin
Wendell Handshoe
Clydia Warrix
Ailema Howard
Randolph Allen
Eugene Lyons



Kenny Rice
Teresa Lafferty
Harold Baldrige, Jr.
Clarence Bolen
Bruce Turner
Keith Crager
Rita Duff



Anna Francis
Woody Sexton
Brenda Prater
Roger Wallen
Jackie Owens
Christie Farley
Frank Jones



SIXTH, FIFTH, AND FOURTH



Sally Howard
Jackie Howard
Peggy Tuttle
Stella Shepherd



Mrs. Clark, 5th Grade
Willie Gearheart
Stachia Draughn
Eddie Sexton
Patty Osborne
Danny Howard
David Ratcliff



Eugene Phillips
Mike Howard
Philip Patton
Gail Shepherd
Charlotte Bolen
Elizabeth Wallen
Christopher Handshoe



Gary Handshoe
Philip Bentley
Bufford Owens
Coet Handshoe
Paul Neeley
Jackie Conley
Steve Green



Pamra Reed
Willis Draughn
Karen Duff
Kimberly Francis
Shane Reed
Richard Osborne
Rita Jones



David Conley
Berneda Chaffins
Joe Harvey
Brenda Duncan
Maurice Hicks
Carol Coburn
Julia Weaver



Gary Holbrook
Nina Conley



Mrs. Draughn, Fourth Grade
Mrs. Conley, Fourth Grade
Russell Neeley
Chris Lawson
David Allen
Elvis Patton
Bernice Turner



Gary Shepherd
Vickie Patton
Carl Metcalf
Johnny Chaffins
Arthur Prater
Raymond Hall
Lillian Allen

FOURTH AND THIRD

Robin Metcalf
Doris Martin
Angela Lafferty
Kimberly Ousley
Beverly Gearheart
Mary Francis
Shirley Warrix



Douglas Gearheart
Lisa Francis
Wanda Hall
Rena Conley
Connie Jones
Robert Duncan
Barbara Atkins



Shorrie Osborne
Michael Shepherd
Deborah Hayes
Bruce Huff
Patricia Jacobs
Malessia Reed
Genice Reed



Robert Handshoe
Otis Thompson
Robert Collins
Suzanne Francis
Debbie Reynolds
Viola Bolen
Coley Martin



Mrs. Gearheart, Third Grade
Mrs. Ousley, Third Grade
Ronnie Metcalf

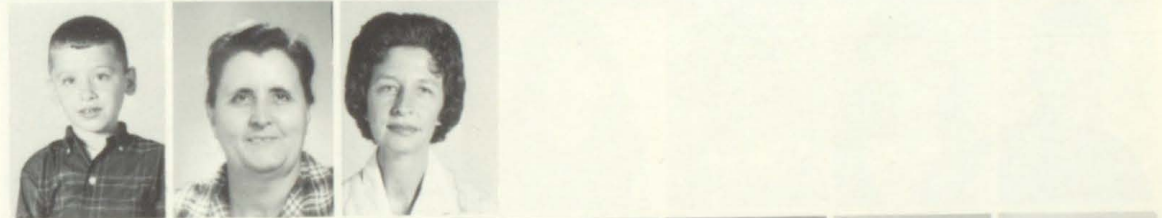

Kenneth Howard
Steve Turner
Charlie Prater
Gladys Manns
Michael Reffett
Clyde Warman
Lee Turner



James Allen
Ricky Shepherd
Patty Phillips
Jennifer Mullins
Kathy Bradley
Steve Bolen
Carol Rice



Jesse Reed
Tim Prater
Anna Martin
Saundra Jones
Molly Hughes
Thelma Hoover
Rosemary Hicks



Diana Moore
Gaye Lyons
Kathy Duncan
Teressa Martin
Mike Crase
Jan Day
David Kenne



THIRD, SECOND, AND FIRST



Deloris Howard
Nathan Shepherd
Veda Bolen
Mike Neeley

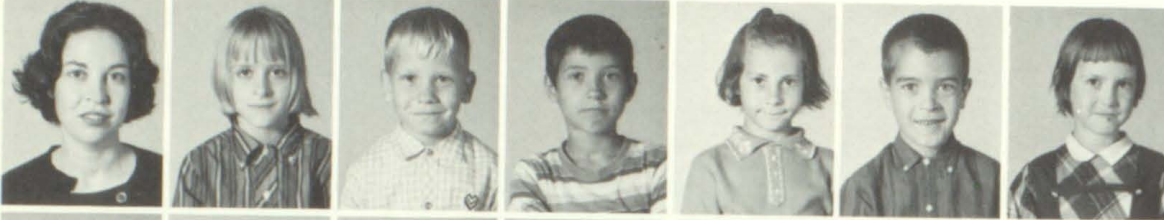

Mrs. Prater, Second Grade
Teresa Bentley
Darrell Shepherd
Ricky Bentley
Emmaline Hicks
Billie Conley
Bernice Slone



Judy Jones
Jerry Owens
Darcus Howard
Rosa Lee Duncan
Gary Howard
Lita Bailey
Richard Darrell McCown



Gregory Ousley
Randy Bentley
Debra Reffett
Larry Shepherd
Shelia Scott
Doyle Handshoe
Sherrie Shepherd



Wayne Caudill
Teresa Duncan
Tammy O'Quinn
Mary Grigsby
Douglas Harvey
Debra Gearheart
Steven Vanderpool



Joyce Jones
Deloris Davis
Susan Patton
Clarke Hicks



Mrs. Howard, First Grade
Tammy Francis
Douglas Vanderpool
Cynthia Patton
Ricky Slone
Douglas Tuttle
Rodney Robinson



Edda Hoover
Randy Johnson
Steven Howard
Johnny Owens
Gary Gearheart
Judy Shepherd
Ronnie Ousley



Eddie Metcalf
Garrel Shepherd
Kim Warrix
Brenda Phillips
Paul Bailey
Robert Jones
Sharon Turner

FIRST

Arnold Chaffins
Barbara Hicks
Eva Bolen
Vicky Jacobs
Danise Lawson
Donald Hughes
Gary Lovely



Edward Sizabo
Sherman Shepherd
Teresa Bradley
Alice Potter
Renee Reed
Tammy Bragg
Saundra Duff



Keath Howard
Deborah Beatty
Tammy Chaffins
Beverly Moore
Pamela Clay
Billie Collins
Twila Conley



James Atkins
Donnie Pratt
Linda Grigsby
Ricky Handshoe
Christopher Sloan
Ralph Caudill



IN MEMORY OF ULYSSES COLLINS

And though you be done to the death, what then?
If you battled the best you could?
If you played your part in the world of men,
Why, the Critic will call it good.
Death comes with a crawl, or comes with a pounce
And whether he's slow or spry,
It isn't the fact that you're dead that counts,
But only how did you die?

—Cooke

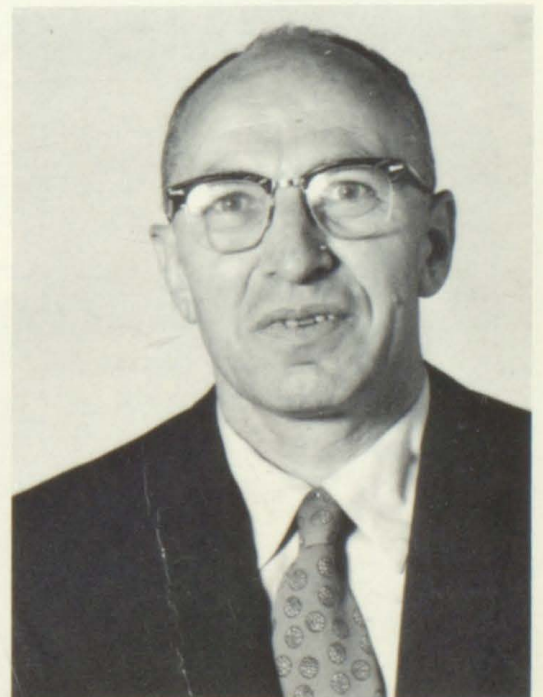

CHEERLEADERS



Brenda Francis, Rose O'Quinn (Captain), Shirlene Hicks, Cheryl Whitaker, Eva Conley, Daffy Baldrige.

HOME COMING QUEEN & ATTENDANTS



Virginia Howard, Third Attendant; Barbara Osborne, First Attendant; Rose O'Quinn, QUEEN; Julia Pratt, Second Attendant; Sue Bolen, Fourth Attendant.



**HOME COMING
QUEEN**
ROSE O'QUINN
BILL STEVENS - ESCORT

BLACK DEVILS

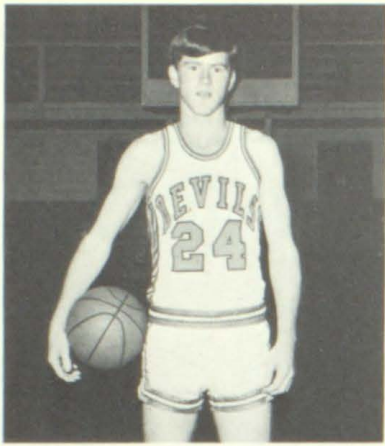

BILL STEVENS

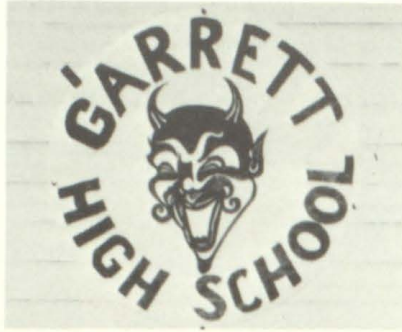

DESIGN



FREDDIE DANIELS



GRABLE CHAFFINS

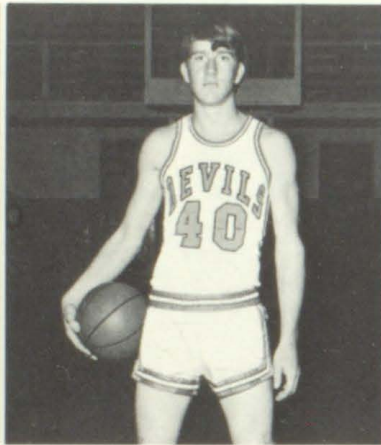

CARMEL CONLEY



STANTON WATSON



ROY MANN'S



RODNEY OSBORNE



BOBBY JACOBS

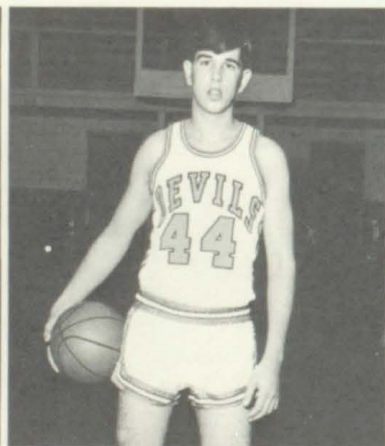

HENRY SCOTT

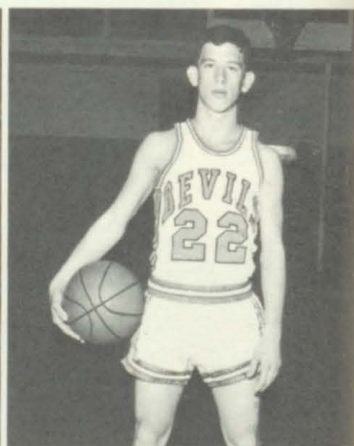

JIMMY HUGHES

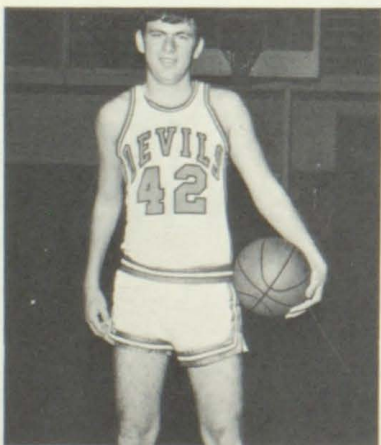

DARRELL MARTIN

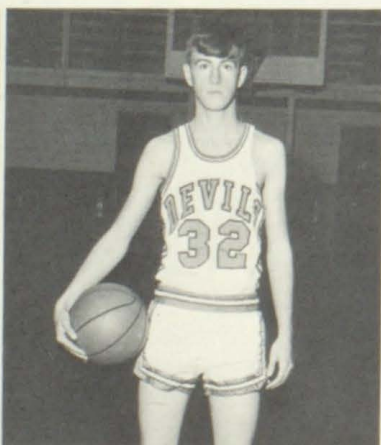

EDWARD JOHNSON

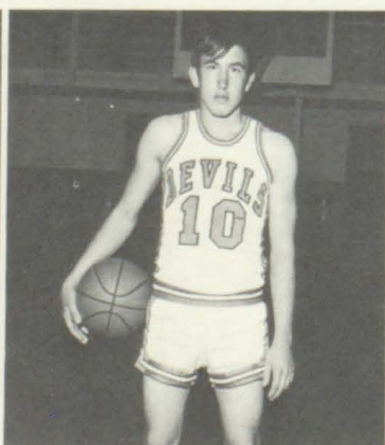

BANNER CASTLE



COACH JOHN "DOG" CAMPBELL

BLACK DEVILS

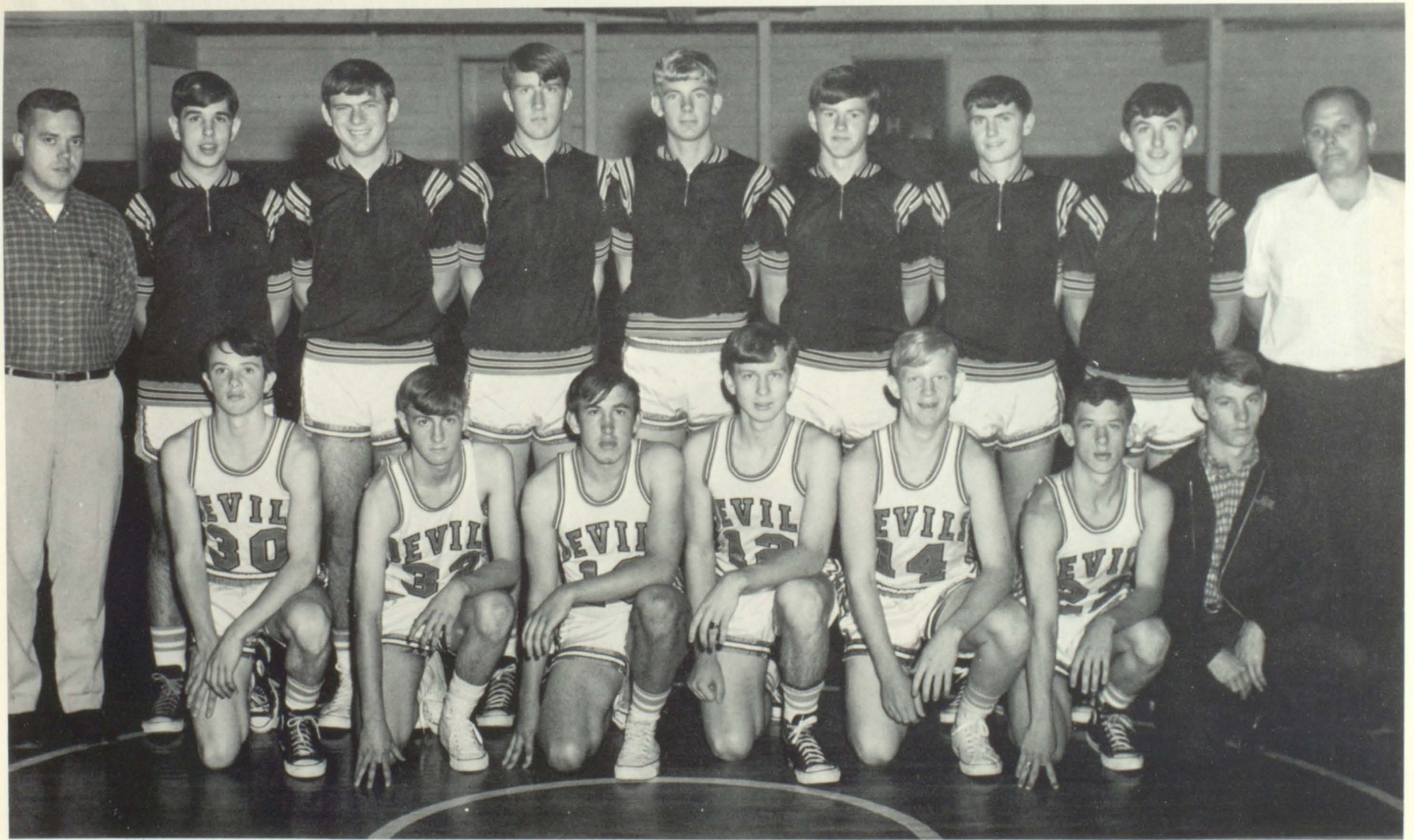

Standing: Gene R. Prater, Coach; Henry Scott, Darrell Martin, Carmel Conley, Freddie Daniels, Bill Stevens, Grable Chaffins, Rodney Osborne, John "Dog" Campbell, Coach. Bottom row: Roy Manns, Rooney Johnson, Banner Castle, Stanton Watson, Bobby Jacobs, Jim Hughes, Bill Hughes, MANAGER.

BAND

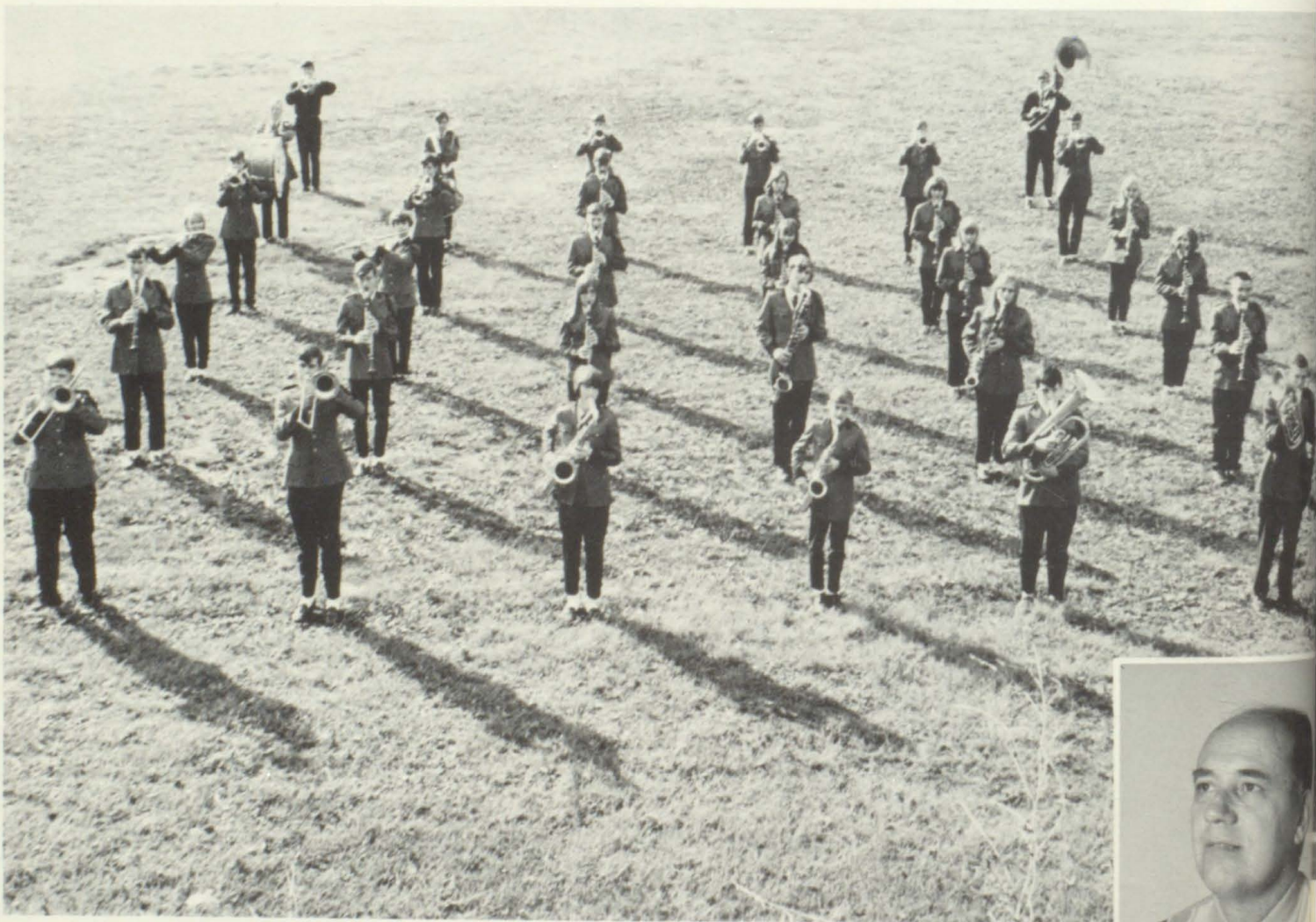
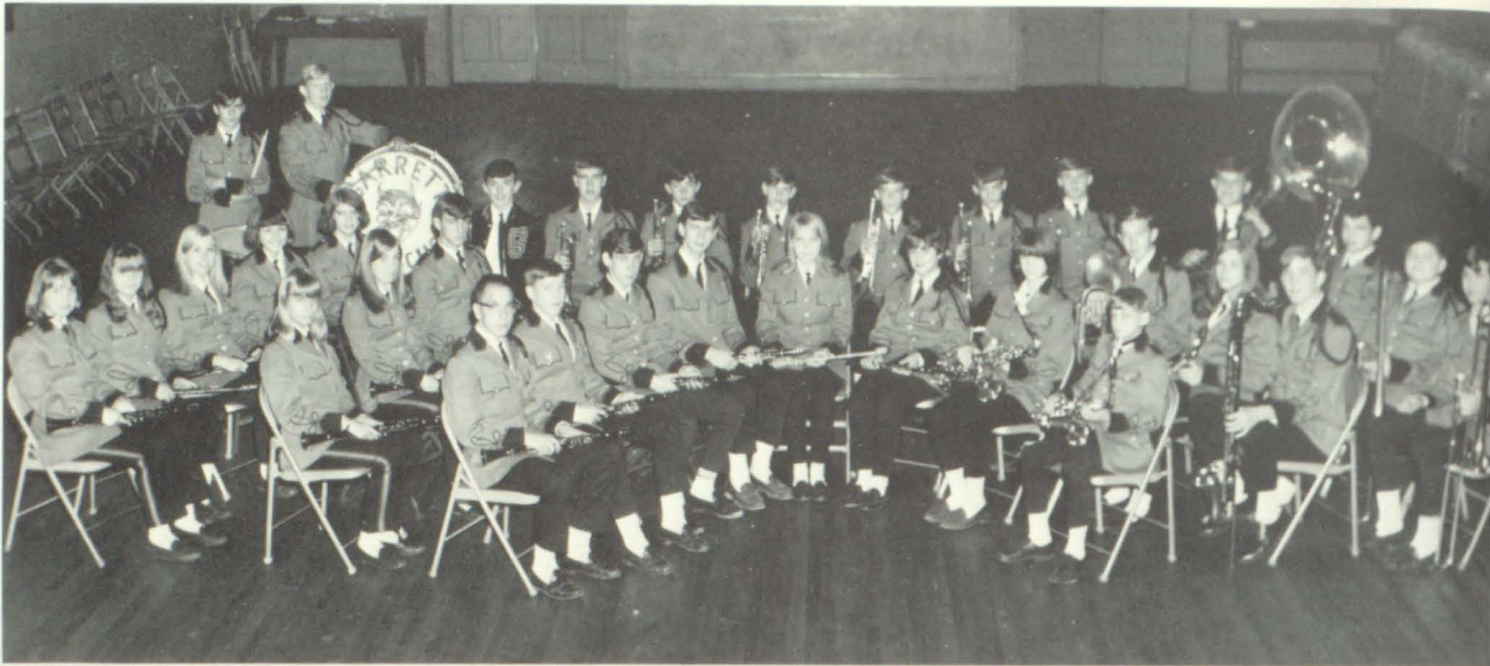

MARCHING BAND

Mr. Rice

PEP CLUB

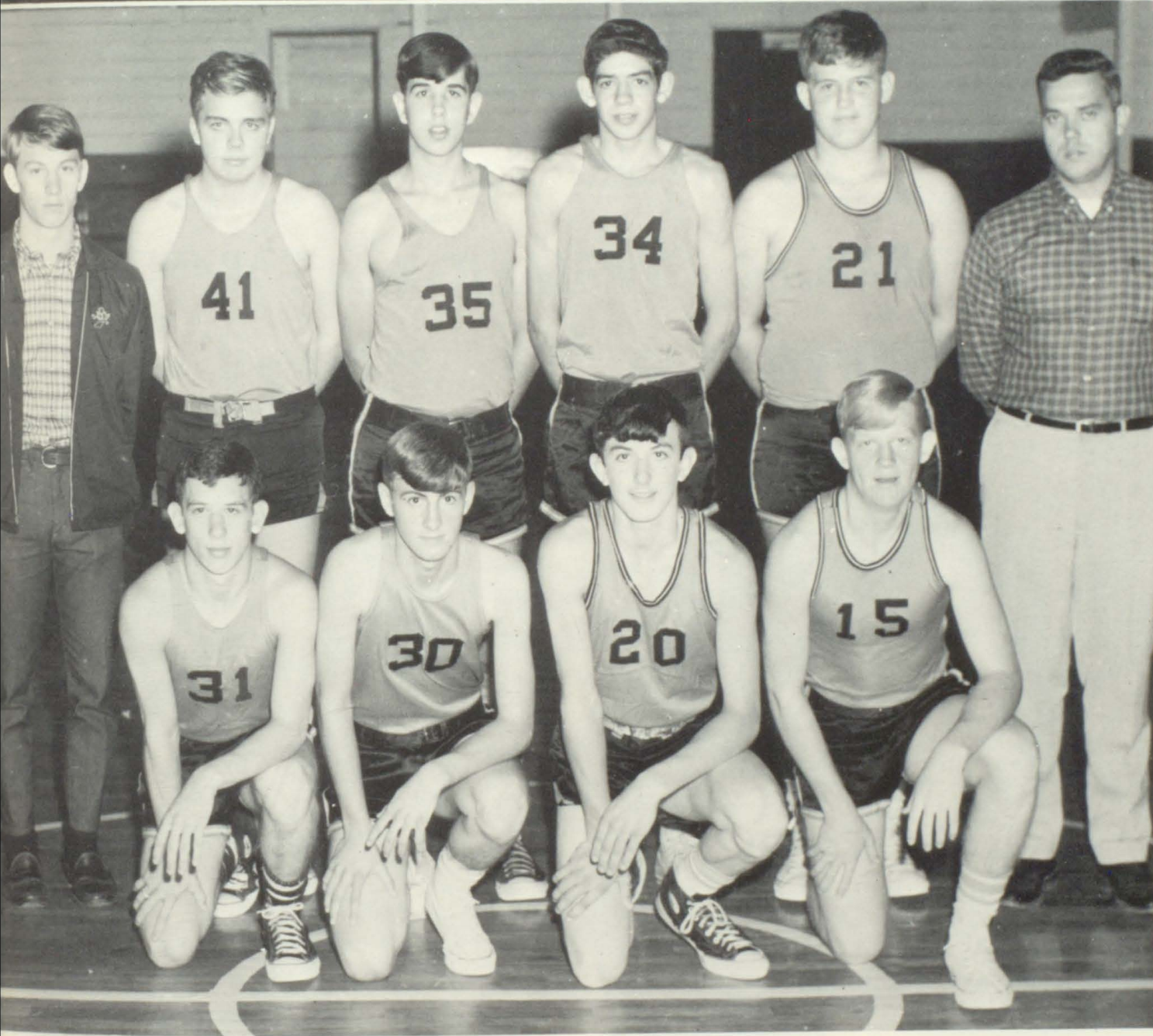

"B" TEAM

First row: Jimmy Hughes, Edward Johnson, Rodney Osborne, Bobby Jacobs. Standing: Bill Hughes, Manager; Bobby Gearheart, Henry Scott, Don Gibson, Mike Fitzpatrick, Coach, Gene Prater.



ESSAY WINNER

SHARON

SNOW QUEEN REP. '68



BIG SANDY BOWL QUEEN

DAPHNE

HOMECOMING QUEEN



ZEDA



ROSE



HAROLD SCHOOL

ENROLLMENT - 260

COLORS - RED AND WHITE

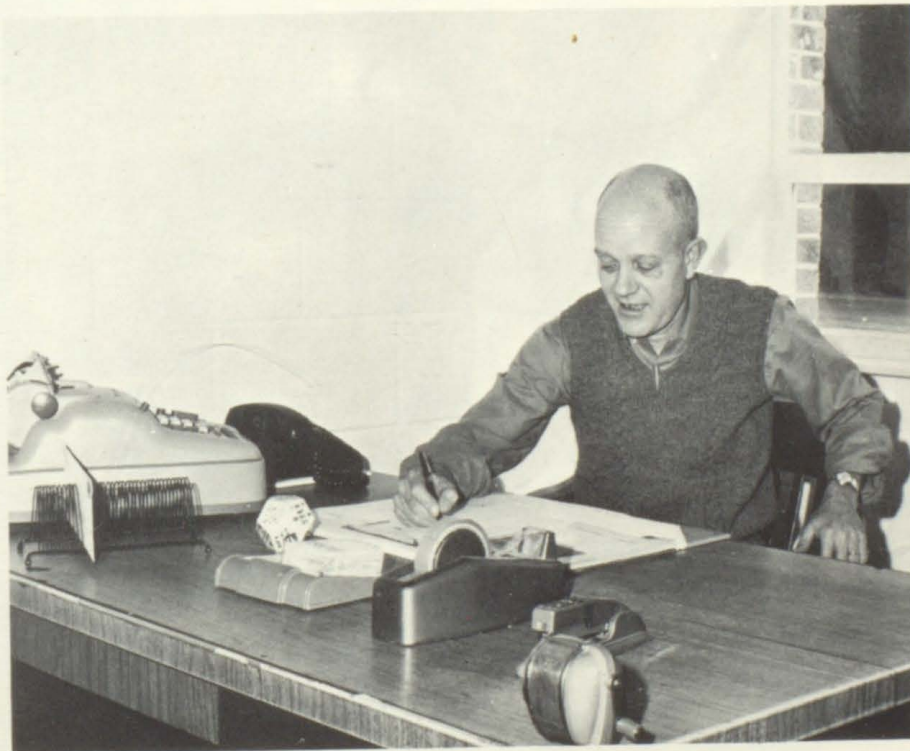

OSCAR F. BUSH
PRINCIPAL

FACULTY

Montana Brooks
English and Math



Russell Frazier
Reading and Social Studies

Sarah Barker
Science, Health, Spelling



Maye Akers
Fifth Grade

Edna Keathley
Fourth Grade



Angelyn George
Third Grade

Janna McKinney
Second Grade

Regina Daniel
First Grade



Betty Porter
Music

Priscilla Hamilton
Librarian

Ramona K. Auxier
Reading



EIGHTH AND SEVENTH GRADES

Jerry Akers
Michael Belcher
Rhonda Boyd
Lois Case
Wade Case
Larry Cecil
Ronald Dameron

Betty Elliot
Betty Frazier
Paul Gearheart
Larry Gross
Elizabeth Hamilton
Margaret Hunt
Mae Hunter

Sharon Hunter
Billy Keathley
Charles Keathley
Darrell Keathley
Doug Keathley
Luke Kidd
Anna Sue Nunemaker

Larry Joe Osborne
Paul Roberts
Sam Robinette
Don Salisbury
Zander Stevens
Rose Sturgill
Tora Mae Tackett

Mary Turner
Audrey Williams
Larry Adkins
Daisy Bush
Betty Case
Glenda Clark
Linda Clark

Mary Ann Collins
Michael Conn
Paula Daniels
Brawnie Hall
Lydia Hall
Virgie Hall
Brenda Hunter

Dorothy Justice
Keith Justice
Sharon Keathley
Bertee Kidd
Betty Kidd
Carol Kidd
Tim Kidd

Verniece Kidd
Kathryn Lawson
John Mature
Danny McKinney
Dottie McKinney
Herbert Meade
Hubert Meade
Randy Mullins
Russell Niece
Billy Ray Parsons
Judy Parsons
Eddie Rose
Eva Jo Sisco
Randy Stapleton
Archie Stevens
Bonnie Stevens
Louie Stevens
Billy Stevens
Billy Stumbo
Bonnie Sturgill
Junior Tackett
Joyce Wicker

SIXTH AND FIFTH GRADES

Gary Adkins
Linda Akers
Leslie Auxier
Curtis Case
Racey Case



Tommy Cecil
Brent Clark
Emmit Clark
Gwen Clark
Sandra Hall



Timmy Hall
Vivian Hall
Charles Hamilton
Roy Hill
Bobby Howell



Belinda Johnson
Debby Justice
Wilma Lawson
Calvin Lee
George Mature



Elery Parsons
Lanita Parsons
Lester Rogers
Carolyn Sue Rose
Rita Scalf



Kenitha Spurlock
Joie Stevens
Ruth Stumbo
Patricia Williams
Jeanie Auxier



Billy Belcher
Billy Burgess
Jennifer Clark
Jan Hall
Dennis Keathley



Tommy Kethley
Barbara Kidd
Janice Kidd
John Kidd
Katie Kidd



Milton King
Frankey Lee
Jeffery Meade
Danny Millins
Philip Niece



Furnell Rife
Shannon Robinette
Teresa Robinette
Darlene Stumbo
Glen Sturgill



FOURTH AND THIRD GRADES



Paul Adkins
Anita Lou Auxier
Billy Bush
Dena Conn
Billy Ray Cline
Rose Ann Case



Joyce Daniel
Connie Flanery
Kathryn Gross
Randy Hamilton
Kathy Hamilton
Sherrie Hill



Rosalee Hall
Michael Hall
Ruth Hale
Tommy Justice
Goerge Kidd
Peggy King



Anna Mae Lawson
Johnny Lawson
Mickey Lawson
Melissa Meade
Hugh Naylor
Kathy Parsons



Jimmy Rose
Ulice Rife
Vanessa Salisbury
Elsie Jane Sisco
Keith Spurlock
Bruce Stapleton



James Stevens
Philip Stevens
Randy Stevens
Hank Williams
Clara Fay Adkins
Philip Akers



Rickey Case
Kendall Cecil
Scotty Hall
Ray Justice
Brenda Kethley
Rickey Keathley



Charles Kidd
Diane Kidd
Kathy Kidd
Leatha Kidd
Gregory Lykins
Charles Mature



Danny Newsome
Kathryn Roberts
Valeria Robinette
Melissa Stevens
Davey Rogers
Dale Sturgill



Sherria Syck
Mason Tackett
Rickey Tackett
Barbara Wicker
Marie Williams

SECOND AND FIRST GRADES

Shelia Adkins
David Akers
Raymond Belcher
Sandra Burgess
Kathy Bush



Deborah Case
Gregory Cecil
Dewey Hall
Debby Hayes
Lynette Hill



Lucy Johnson
Jimmy Keathley
Eddie Kidd
Brenda Lawson
Charlene Lawson



Linda Lee
Suzette Little
Larry McKinney
Albert Parsons
Paula Parsons



Johnny Parsons
Charlie Rose
Bradley Stevens
William Summler
Kathy Bevins



Michael Case
David Cecil
Kim Clark
Sheryll Frasure
Susan Gearheart



Connie Hall
Douglas Hall
Randall Hall
Kay Johnson
Charles Keathley



Karen Keathley
Jerry Kidd
Leah Kidd
Phyllis Kidd
Tommy Kidd



Avery Meade
Sanda Mullins
Myles Robinette
Danny Rogers
Barbara Rose



Dwayne Scalf
Mickey Stapleton
Rita Tackett
Wendell Tackett
Paul Williams
Junior Wright



HALLOWEEN ROYALTY



KING: Samuel Robinette
QUEEN: Rita Scalf



PRINCE: Larry McKinney
PRINCESS: Susan Gearheart



COOKS

Verniece Hall
Lizzie Frasure

SCIENCE CLUB



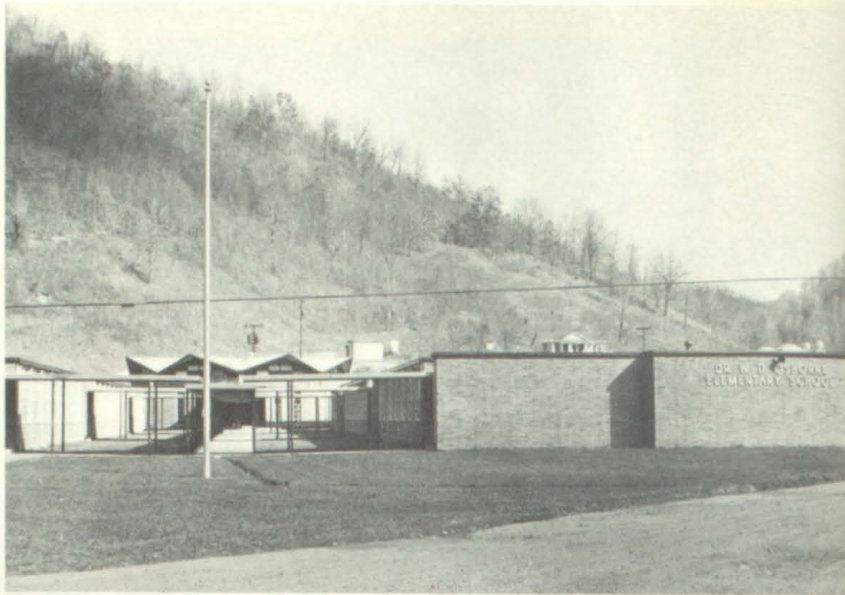

Osborne Elementary

Virginia Jamerson
Principal





Special Reading

Hiram Couch
A.B. Pikeville



Special Reading

Alpha Jean Coudill
A.B. Morehead



Physical Education

Frank Hall
A.B. Morehead

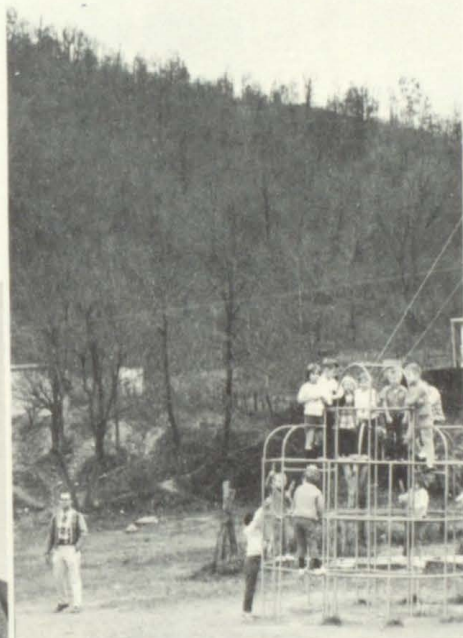

Music

Richard Allen
A.B. Eastern



Bobby Jones
B.S. Pikeville

Guidance



Treeva Newman
M.A. Morehead

Library



Special Education



Peggy Francis
B.S. Pikeville



Darlene Newsome
Davis Deal
Wanda Fouts
Herbert Hall
Jimmy Newsome



Lois Newsome
Harold D. Woods
Teddy Newsome
Fredia Thornsby
Viola Newsome
Rocky Cole



Randall Newsome
Sherd Elliott
Don Hall
Lois Deal
Worley Hamilton
Bee Bob Newsome



Special Education in one of their work corners.

First Grade



Ruth Rainey
B.S. Pikeville



Timothy Stanley
Sherry Ward
Joyce Ann Cox
Linda Johnson



Danny Smith
Chester Johnson
Ted Meade, Jr.
Tony Hall
Ernest Johnson



Monroe Jones
Martin Moore
Ratha Mullins
Mary Ann Mullins
Terry Gray
Vernon Tackett



Allen Stanley
Timothy Slone
Judy Branham
Madonna Bates
Sherri Osborne
Rickey Spears



Pat Newsome
A.B. Morehead



Randy Ramey
Renee Lee
Craig Triplett
Linville Isaac



Freddie Spears
Victor Tackett
Gary Isaac
Kenny Elkins



David Slone
Donna Reed
Rhonda Fouts
Ronnie Little
Keata Slone
Stacy Souleyrelle



Linda Hall
Kim Hall
Henry Isaac
Gregory Isaac
Jeffery Slone
Shirley Slone



Second Grade

Mildred R. Hall
Morehead



Monica Jones
Lannie Paul Hall
Sharron Adkins
Michael Adney



Timothy Slone
Kathi Caudill
Kennith Hall
Gregory Couch
Lorraine Begley
Ricky Reed



Diana Brewer
Ricky D. Elkins
Curtis R. Hall
Brady Curry
Stephen Johnson
Carol Little



Michael Johnson
Gean Holbrook
Ricky Little
Kimberly Hall
Pamela Horn
Stephanie Mullins



Dudley Williams
Freddie Castle
Johnnie Mae Slone
Phillip Little
Cheryl Stith
David Hall

The principal in her office.





Hattie Reedy
B.S. Pikeville



Kerby Slone
Glenn Hall
Zachrey Hayes



Darrell Johnson
Gregory Jones
Michael Isaac
Roger Burke
Sherri Huff



Carol Bates
Deborah Jacobs
Earlene Newsome
Keith Akers
Douglas Isaac
Timothy Zimbardo



Victor Rhea
Perry Hall
Barbara Hall
Ricky Johnson
Barry Hamilton
Tammy Hamby



Tina Shortt
Kimberly Little
Mae Gilliam
Alma Hitchcock
Sandra Johnson
Cathy Hall

Third and Fourth Grades



Maxie Burke
B.S. Pikeville

A class at work
in new science
approach.



Randy Johnson
Glennis Caudill
Lyndon Casey



Tonja Holman
Dewey Jamerson
Lisa Armour
Billy Johnson
David Little



Mark Smith
Doris Slone
Carla Stith
Denise Howard
Marty Gore
James Turner



Jeff Riley
Vera Grey
Oma Johnson
Terry Moore
Michele Leath
Ronnie Branham



Deborah Johnson
Charles Reed
Ethel Elliot
Brenda Mullins
Henry Meade
Deborah Adney

Third Grade



Irene Tuttle
B.S. Pikeville



Virginia Harris
Helen Keene
Bobby Isaac



Ricky Thornsberry
Roy Johnson
Annette Spurgeon
Angela Slone



Lonia Hall
Girsu Tackett
Rush Slone
Elvis Burke
David Hall
Tony Shortt



Jimmy Ward
Chester Ward
Dwain Johnson
Randle Harris
Mary Newman
Frank Scott



Robert Lee
Keith Little
David Slone
Emogene Slone
Donna Dorton
Martha Gilliam



Donna Johnson
Greg Hall
Ruby Meyers
Debbie Johnson
Tilvis Johnson
Cathy Ferguson

Outside Physical Education Class.





Virgil Triplett
B.S. Pikeville

Fourth Grade



Billy Williams
Jesse Bryant
Charles Hall
Robert Hall



Janice Newsome
Darrell Woods
Glenda Slone
Lorraine Slone



Vercie Johnson
Bessie Johnson
Shelia Little
Anna Hitchcock
Michael Hall
Mary Sue Bates



Skasta Castle
Duwayne Johnson
Deborah Osborne
Charles Sartin
Cathy Johnson
Curtis Meyers



Pauline Isaac
Glenda Holbrook
Greer Jackson
Danny Vance
Mildred Spears
Gary Anderson



NO
PICTURE
AVAILABLE

Timothy Dobbs
Freddie Mosley
Irean Meade
Tracy Gilliam
Ozark Slone
Magglee Caudill

Library Club





Fourth Grade

Ruby Osborne
B.S. Pikeville



Teresa Smallwood
Sonia Bates
Sharon Isaac



Sheila Hall
Connie Tackett
Jo Etta Johnson
Barbara Mullins



Dianna Isaac
Teresa Reed
Darrell Deaton
James Johnson
Clinis Johnson
David Mullins



Stevie Slone
Danny Amburgy
Eldora Rhea
Karen Osborne
Teresa Burke
Randy Farmer



Beverly Hall
Roy Johnson
Carmon Leath
Beverly Triplett
Rosy Slone
Teresa Williams



Rhonda Stanley
Anna Isaac
Sibyl Casey
Tommy Engle
Ray Dean Burke
Meshelle Hamilton



Custodians





Eva Wakeland
B.S. Pikeville

Fifth Grade



Robert Anderson
Terri Johnson
Vernon Johnson
Derrick Baskin



Linda Meade
Jimmy Farmer
Zenith Hall
Cindy Harris
Alpha Jean Hall
Christine Little



Walter Howard
Timothy Short
Billy Bryant
Delonda Stanley
Sybil Mullins
Robert Blevins



Bernadine Wells
Jeannie Gore
Jackie Slone
Ranso Slone
Laryl Branham
Gary Isaac



Timothy Bailey
Sharon Collins
Beverly Wilson
Donald Martin
Imogene Bates
Larry Newman

Junior Band





Alma Wells
B.S. Eastern

Fifth Grade



Kathy Bartuka
Douglas Hall
Samuel Lewis
Tiann Bryant



Keith Taylor
Jimmy Gore
Madeline Spivey
Aubrey Engle
David Slone



Larry Isaac
Fayetta Thornsbury
Clifford Johnson
Marlene Isaac
Tanny Slone
Ricky McCoy



Reon Slone
Williard Stanley, Jr.
Valier Cook
Deborah Meyers
Emma Joyce Johnson
Mickey Mullins



Darrell Waddle
Sharon Parker
Denise Osborne
Mark McKinney
Michael Armour
Gary Isaac

Beginning Band





Maxine Osborne
B.S. Pikeville

Sixth Grade



Kids Day Participants



Morris Joe Hall
Ruby Slone
Eddie Lackey
Roger Hall
Fairy Johnson
Rodney Thornsby



Benita Riley
Judy Martin
Sherry Johnson
Bill Harris
Steve Kohler
Kim Slone



Blain Adkins
Merion Sartin
Harold Gray
Wilgus Slone, Jr.
Burl Johnson
Bonnie Caudill



Gregory Hall
Hazel Isaac
Sherri Johnson
Jimmy Herron
Ronald Little
Merlin Isaac



Tony Dale Cox
Christine Lewis
Stanley Meyers
Barbara Burke
Billie Newman
Judy Ann Snyder

Sixth Grade



Virginia Johnson
A.B. Morehead



Vershell Johnson
Debra Hall
Kathy Stanley
Vickie Caudill
Freddie Johnson
Barbara Spears



Margie Isaac
Pattie Isaac
Marietta Hall
Stevie Little
Marcella Newsome
William Holbrook



Yvonne Sartin
Janet Holbrook
Evetta Williams
Gary Little
Larry Johnson
Teresa Newman



Janice Hall
Gail King
Kenny Slone
Dennis Harris
Brenda Johnson
Sherry Deaton



Dean Martin
Darrell Smith
Leon Moore
Glen Thornsberry
Larry Bryant
Jerry Burke

Physical Education Class





Ollie Belcher
B.S. Pikeville

Seventh Grade



Edward Moore
Jerry Holbrook
Wendall Newman



Denver Holbrook
Jack Burke
Earl Reynolds
Danny Welch



Teresa Williams
Mitzie Johnson
Patricia Johnson
Donna Sartin
Judith Johnson
Deborah Powers



Carolyn Hall
Gary Merers
Nina Isaac
Alfreda Rhea
Denise Lewis
Roger Slone



Ricky Ray
Danny Mead
Harold Johnson
Robert Johnson
Larry Hall
William Burke



Howard Jones
Terry Slone
Daryl Branham
Kenneth Bryant
Judy Hall
Connie Stith



Prince and Princess and Runners-up





Jeannella Campbell
B.A. Pikeville

Seventh and Eighth Grade



Lowell Parker
Richard Little
Alice Mosley
Michael Perkins



Homer Johnson
Roger Slone
Deborah Reid
Mary Ann Holbrook



Janet Jones
Paul Johnson
Anita Johnson
Mitzie Crisp
Leander Johnson
Jeff Preston



Hershell Johnson
Melissa McCarty
Linda Carol Hall
Coleen Gray
Gerald Fields
Gary Ward



Teresa Crisp
Donald Scott
Ruth Watts
Odis Johnson
Kenneth Bates
Robert Scott



Clifford James
Katie Browning
Gary Caudill
Kathy Mosley
Fanny Hall
Anna Lee Hall





Gleason Slone
B.S. Pikeville

Eighth Grade



Robert Brewer
Kenneth Bartuka
Elizabeth Osborne
Fayetta Burke



Kenneth Armour
Marlene Collins
Alice Moore
Vanessa Jackson



Charlotte Holbrook
Sammy Simmons
Debra Hood
Charlotte Stanley
Debbie Newman
Marilyn Caudill



Terry Gillespie
Quincy Cook
Danny Tackett
Rita Martin
Beverly Howell
Deborah Ferguson



Louise Spivey
Avery Johnson
Sharon Sammons
Terry Akers
James Zimbardo
Jessa Cook



NO
PICTURE
AVAILABLE

Dana Elliott
Sonja Johnson
Linda Hughes
Judy Amburgy
Judy Isaac
Larry Martin

Teachers in a rare moment in the teachers' lounge.





Eva Curry
A.B. Morehead

Eighth Grade



School Secretary and Lunchroom Secretary



Calvin Johnson
Floyd Miller
Bob Stanley



Vickie Counts
Ronald Scott
Donald Ward
Deborah Hall
James Tyson
Carol Isaac



June Slone
Anna Isaac
Brenda Newsome
Shelia Collins
Delina Johnson
Larry Hall



Jeff Hall
Adrian Engle
Saralene Moore
Debra Crawford
Rita Bates
Johnny Parker, Jr.



Jimmy Slone
James Williams
Billy Bailey
Linda Wright
Paula Bailey
Virginia Hall



Darrell Stanley
Carlos Little
Brenda Ward
Jeanetta Little
Kathy Gillespie
Hubert Sartin



Melvin Grade School

Faculty



First row: Marjorie Blair, Ruby J. Osborne, Librarian; Winnie B. Johnson, Principal; Gail Humphrey, Clerk; Richard Allen, Band Director; Lonnie Slone. Second row: Julie Akers, Denton Patterson, Billie Little, Buford Huff, Joyce Johnson, Aileen Fraley, Mabel Berger.

First Grade

TEACHER
 J. Akers
 G. Boyd
 D. Caudill
 T. Cole
 T. Coleman
 D. Collins



K. Collins
 F. Gillum
 R. Gillum
 L. Helton
 T. Hensley
 R. Hill



T. Isaac
 B. Jones
 P. Jones
 S. Johnson
 S. Johnson
 T. Johnson
 V. Johnson



R. Johnson
 H. Little
 D. McCauley
 J. Mitchell
 J. Mullins
 S. Newsome



L. Newsome
 S. Osborne
 J. Reynolds
 R. Tackett
 J. Thompson
 I. Younce



K. Younce
 R. Younce



Second Grade

TEACHER
 M. Berger
 D. Baer
 J. Blackburn
 D. Bryant
 B. Caudill
 M. Cole



E. Coleman
 S. Curtis
 A. Hall
 A. Hall
 B. Hall
 G. Hall



P. Hall
 R. Hall
 J. Johnson
 K. Johnson
 L. Johnson
 R. Johnson



Second Grade

S. Johnson
T. Jones
J. McCown
D. Meade
D. Mitchell
R. Patterson



J. Reynolds
R. Spears
D. Tackett
D. Tackett
K. Tackett
B. Thompson



G. Younce



Third Grade

TEACHER

B. Little
R. Baer
C. Bates
M. Bryant
C. Chullen
R. Collins



S. Crawford
J. Gillum
C. Hall
E. Hall
J. Helton
R. Hensley



H. Hill
R. Humphrey
E. Isaac
K. Isaac
C. Johnson
M. Johnson



R. Jones
P. Little
T. Little
G. Mitchell
D. Newsome
S. Newsome



S. Newsome
J. Reynolds
M. Stanley
J. Tackett
M. Younce



Fourth Grade

TEACHER

L. Slone
A. Akers
T. Bates
S. Berger
B. Branham
R. Bryant



B. Caudill
G. Collins
J. Hager
D. Harris
C. Johnson
S. Johnson



K. Little
K. Little
R. Little
D. Mitchell
B. Mosley
D. Ratliff



V. Reeves
R. Scarberry
B. Tackett
B. Tackett
G. Tackett
T. Tackett



J. Thompson
T. Turner
B. Younce
B. Younce
J. Younce



Fifth Grade

TEACHER

J. Johnson
E. Berger
S. Berger
J. Burke
B. Caudill
B. Caudill



R. Cole
P. Cox
C. Gillum
A. Hall
D. Hall
L. Hall

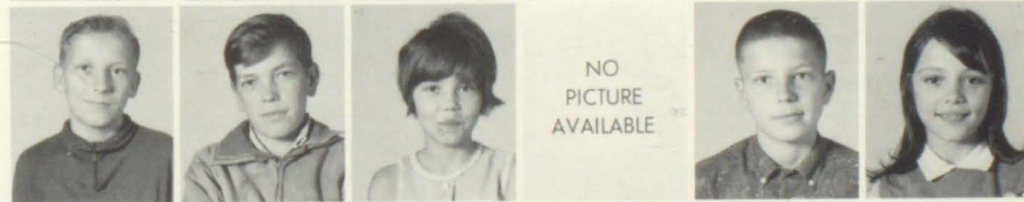

V. Hall
C. Harris
G. Helton
S. Isaac
S. Johnson
D. Jones



S. Keens
J. McKinney
G. Mosley
K. Mullins
R. Osborne
P. Ratliff



Fifth Grade

B. Tackett
 J. Tackett
 V. Tackett
 R. Thompson
 R. Vicars
 D. Younce



Sixth Grade

TEACHER
 D. Patterson
 N. Allen
 D. Branham
 D. Caudill
 C. Cole
 D. Cole

C. Collins
 J. Crawford
 T. Crawford
 E. Gillum
 L. Hall
 V. Hall

M. Helton
 L. Hensley
 W. Hensley
 E. Hill
 V. Isaac
 A. Johnson

B. Johnson
 J. Johnson
 K. Johnson
 L. Johnson
 R. Johnson
 R. Johnson

S. Johnson
 L. Little
 M. Little
 D. Newsome
 B. Scarberry
 E. Tackett

G. Tackett
 C. Thompson
 P. Turner



Seventh Grade

TEACHER
 B. Huff
 J. Berger
 B. Branham
 B. Bryant
 L. Clark
 P. Cole



Seventh Grade

R. Collins
M. Hall
P. Harris
R. Harris
L. Isaac
D. Johnson



K. Johnson
M. Johnson
R. Johnson
T. Johnson
W. Jones
L. Little



E. McCown
D. Newsome
J. Newsome
L. Rowe
B. Scarberry
R. Stanley



A. Tackett
G. Tackett
G. Tackett
T. Tackett
D. Younce



Eighth Grade

TEACHER
M. Blair
D. Bates
S. Berger
A. Branham
B. Branham
O. Bryant



G. Collins
P. Hager
B. Hall
D. Hall
R. Hall
F. Harris

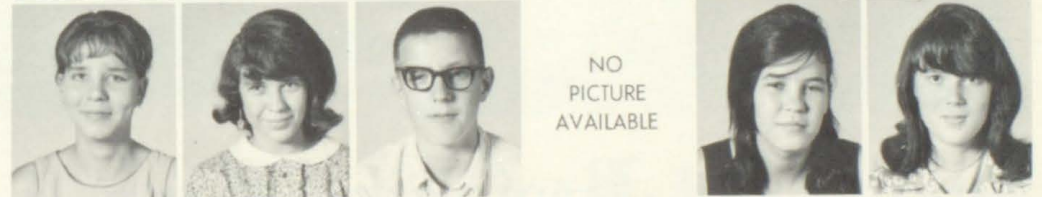

D. Hensley
R. Hensley
F. Johnson
M. Johnson
R. Johnson
C. Jones



S. Jones
T. Keens
V. McCown
R. McKinney
J. Tackett
K. Tackett



F. Thompson
A. Younce
J. Younce



Melvin Bulldogs



First row: R. Patterson, Mascot. Second row: Harris, J. Younce, M. Hall, R. McKinney, L. Johnson, L. Hall. Third row: D. Hall, T. Crawford, S. Berger, A. Tackett, R. Stanley. Fourth row: B. Hall, M. Johnson, S. Berger, S. Jones, A. Branham.

Royalty

Standing
KING
Ricky Johnson

Sitting
Prince
Kenny Little

QUEEN
Kathy Mullins

Princess
Vicki Reeves



Junior and Beginning Band



First row: L. Hall, G. Tackett, L. Little, K. Johnson, S. Johnson, J. Crawford, J. Tackett, S. Johnson. Second row: R. Allen—Band Director, J. Burke, B. Tackett, T. Crawford, S. Berger, K. Mullins, A. Tackett.

Bulldog Cheerleaders



Jeanie Tackett



Libby Little



Debbie Bates



Bobbie Branham



Rita Patterson



Willa Jones



Patsy Hager



Gina Tackett



Kathy Johnson

Weeksbury Grade School



Peggy Bradford
First & Second Grades



Ruth Smith
Third & Fourth Grades



Alberta Moore
Fifth & Sixth Grades



Robert Smith
Sixth & Seventh Grades



Inez Owens
Eighth Grade
Principal



Edna Frazier
Remedial Reading



Ruby J. Osborne
Librarian



Gail Humphrey
Clerk

First and Second

J. Bradford, A. Collins, K. Collins, S. Dorton, P. Hamilton, R. Hill, B. Johnson.



L. Johnson, Q. Johnson, R. Little, B. Roop, T. Strong, S. Blewins, N. Branham.



R. Compton, A. Hall, J. Hall, J. Hurt, E. Johnson, L. Johnson, N. Johnson.



L. Little, R. Little, V. Little, D. Mullins, D. Smith.



Third and Fourth



Burke, L.
Collins, D. Collins,
M. Collins,
Dutton, O.
Hill, D. Hunt.

Johnson, M.
Johnson, O.
Johnson, R.
Johnson, T.
Koster, P. Little,
Mullett

Mullins, W.
Paige, W. Patton,
D. Smith,
Tackett, R.
Worton, M. Hall.

Hall, P. Little,
Mullett, D.
Mullins, W. Mullins,
C. Woods.

Fifth Grade



Adkins, P. Allen,
G. Belcher,
Campbell, P.
Compton, R.
Hall, S. Hall.

Hunt, T.
Kurt, N. Johnson,
S. Johnson,
Little, G.
Meade, R. Mullett.

Paige, D.
Smith, V. Spears,
M. White.

Sixth Grade



Bowling, D.
Branham, B.
Hall, E. Collins,
S. Dorton, T.
Fraleigh, K. Hamby.

Sixth Grade

R. Hunt, D. Johnson, O. Paige, B. Spears, F. Tackett.



Seventh Grade

R. Bates, L. Belcher, V. Campbell, D. Compton, C. Dutton, J. Dutton, J. Fraley.



C. Hall, H. Hall, S. Hall, S. Hall, B. Johnson, D. Johnson, C. Johnson.



K. Johnson, W. Johnson, F. Little, R. Little, T. Little, T. Moscrip, R. Mullett.



D. Osborn, G. Patton.



Eighth Grade

H. Bowling, G. Branham, M. Campbell, K. Collins, E. Evans, D. Hall, D. Hatfield.



D. Johnson, J. Johnson, G. Little, S. Mullett, P. Mullins, B. Paige, D. Smith.



K. Strong, D. Tackett, M. Tackett, S. Tackett.



DRIFT GRADE SCHOOL

ENROLLMENT 112
MOTTO: EDUCATION WILL LIGHT OUR WAY

FACULTY



Franklin Pack
B.S. Eastern

Mildred Salisbury
B.S. Pikeville
Graduate Work Eastern

Lola Ousley
A.B. Morehead



Lula Bradley
A.B. Morehead

Anna M. Friend
B.S. Eastern

Darlena Martin
A.B. Morehead

Chris Stumbo
Clerk

SPECIAL READING GROUP—Mrs. Ousley



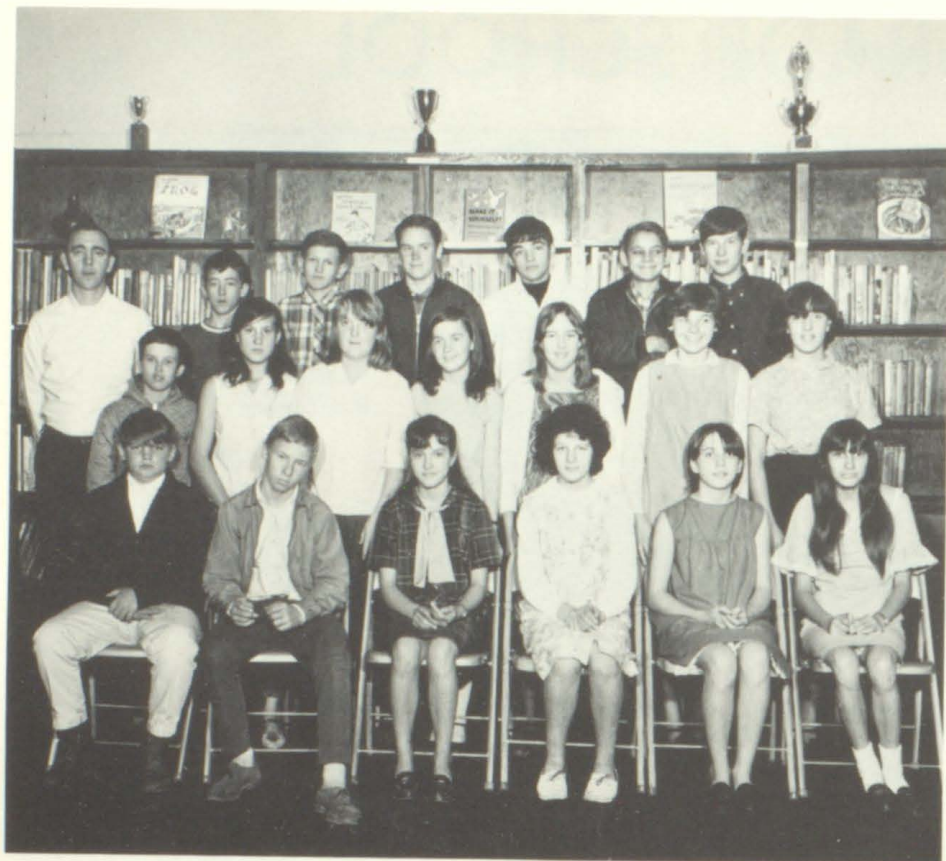

SEVEN-EIGHT GRADES

First row: Donald Williamson, Daniel Case, Romona Shelton, Helena Shepherd, Lola Walters, Debra Shelton. Second row: Tommy Spriggs, Brenda Slone, Barbara Aldridge, Linda Mullins, Vaughn Daniels, Donna Fraley, Sandy Blackburn. Third Row: Mr. Pack, teacher; Terry Tackett, Jan Castle, Larry Mullins, Arthur Fannin, Billy Hall, J. Case.

FIFTH-SIX GRADES

First row: Richard Castle, Tanzil Martin, Shelia Shelton, Artilou McKinney, Carolyn Rood, and Le-vita Walters. Second row: Perry Sexton, Michael Case, Billy Blackburn, Ronald Walters, Otis Sanders, Patricia Castle, Robin Tackett, Lana Tackett, and Cheryl Shepherd. Third row: Douglas Slone, Steven Spriggs, Michale Castle, David Henry, Melody Hall, Karen Daniels, Sherry Brown, Rhonda Pack, and Mrs. Bradley.



THIRD-FOURTH GRADE

First row: Lavonda Walters, Lenna Tackett, Freda Blackburn, Debbie Martin, Kenneth Spriggs, Randy Pack, Tony Walters, Teddy Mullins, Linda Blackburn, Janice Tackett, Jeff Spriggs, Archie Fugate Jr., Charles Castle, Earl Shepherd. Second row: Delories Daniels, Terry Castle, Paul Sheppard, David Castle, Clinis Hall, Anthony Case, Kathy Tackett, Charles Case, Judy Lawson, and David L. Meade. Third row: Clyde Spriggs, Scotty Osborne, Mary Short, Hurley Short, David E. Williamson, Morgan McKinney, Michael Blackburn, Rasser Martin, Madge R. Denny, Cecilia R. Denny, Michael Shepherd, and Miss Friend, teacher.



FIRST-SECOND

First row: Wanda Daniels, Arbutus Shelton, Phyllis Martin, Shirley Fugate, Eugenia Case, Terry Blackburn, Virginia Shepherd, Reba Martin, Sherri Blackburn, Jody Spriggs, James Spurlock. Second row: Gilbert Shelton, Clifford Sexton, Howard Hall, Jane Case, Wilma Martin, Lydia Daniels, April Bray, Wanda Shelton, Cathy McKinney, Juanita Sexton, Pearl Salisbury, Levi Hall, Henry Mullins. Third row: Tommy Shepherd, Clyde Shepherd.





LIBRARIANS



Cook Zada Shannon

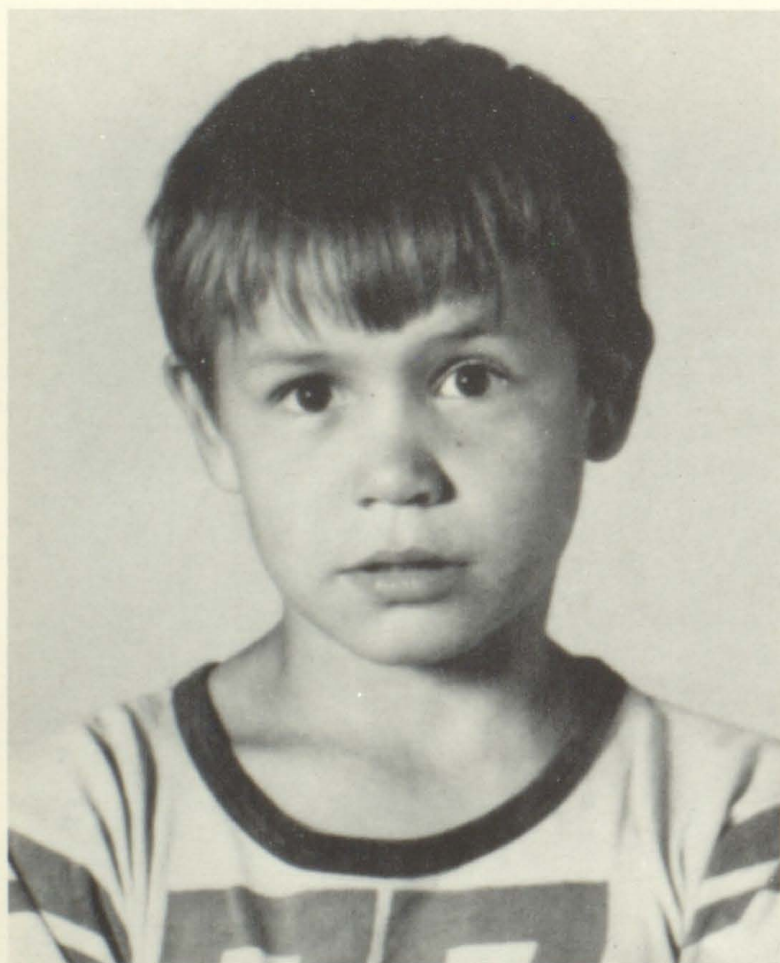

GARRY MULLINS

IN MEMORIAM

We are so blind about this thing called death.
 We break our hearts, we sob with catching breath,
 Mourning in selfish and helpless grief,
 Unconsciously begrudging the relief
 To our Beloved who God's hand hath set free
 To climb the bright hills of Eternity.

We mourn with tear-filled eyes that grow too dim
 To clearly see we should rejoice with him;
 We should be glad to know, his life here done,
 He walks carefree beneath the heavenly sun.
 We should be glad for his quiet peace, but oh,
 We are so human, and we miss him so.

WAYLAND

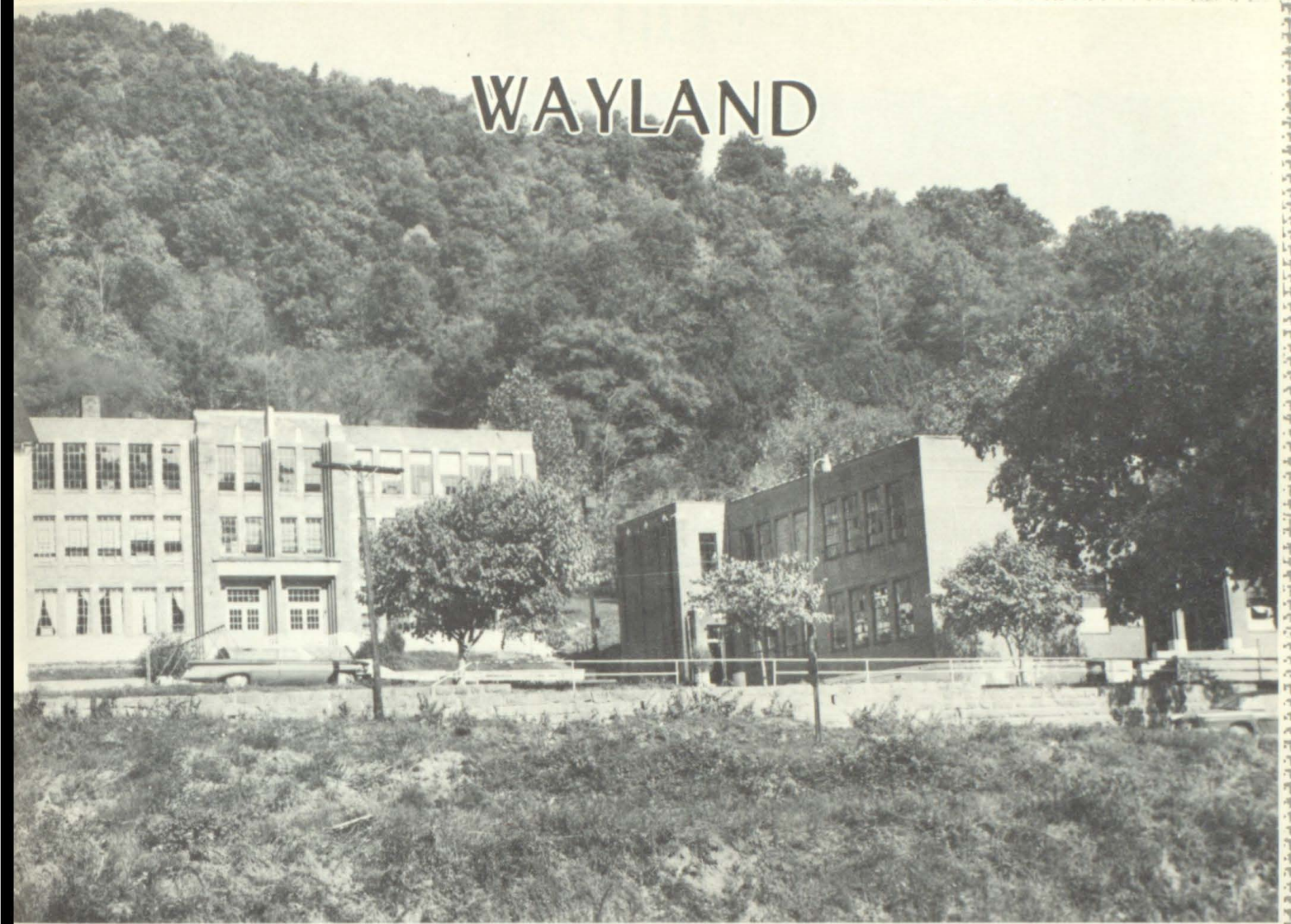

Life is like a journey on a train
With two fellow travellers.
At each window pane,
I may sit beside you
All the journey through,
Or I may sit elsewhere,
Never knowing you,
But should fate make me sit by your side,
Let's be pleasant travellers,
'Tis so short a ride.

WE REMEMBER



MR. BEVERLY

His life was gentle, and the elements so mixed in him, that nature might stand up and say to all the world, "This was a man."

FACULTY



James V. Bolen
Principal



Mrs. America Nichols
Librarian



Mrs. Mark Rice



Mark Rice



Marsella Braeey



Sandra Branham



Delmas Inmon



Marguerite Harmon



Patricia Murphy



Margie Watson



Mrs. David Hensley



David Hensley



Martha Lee



Camilla Lawson



Lema Cooley



Annelle Ashley



Thelma Daniels



Betty Baldrige

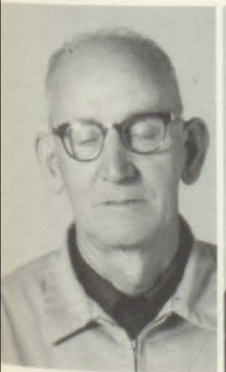

Arthur Mosley
Custodian

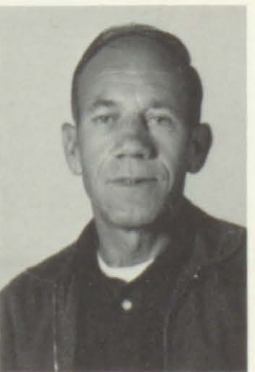

Dan Lee
Custodian



LUNCHROOM: Mrs. Dan Lee, Mrs. Morgan Hall, Mrs. Rushia Coleman.

SENIORS

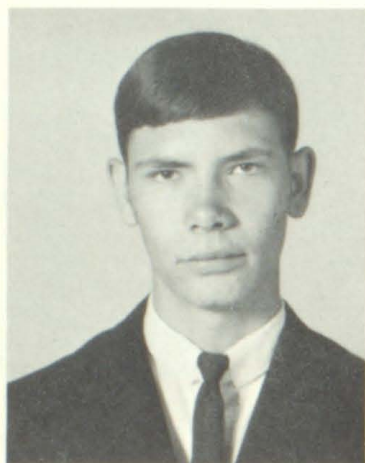

Jackie(chimp)Martin
Like: Cars and Guitars
Dislike: Some things
Ambition: Lawyer



Novella(Nodi)Bentley
Like: J.G.
Dislike: Liars
Ambition: Lab Technician



Jerry(Ebo)Gibson
Like: Older Girls
Dislike: Younger Girls
Ambition: Marry an older girl



Patricia(Tish)Gibson
Like: People
Dislike: Liars
Ambition: Live happily

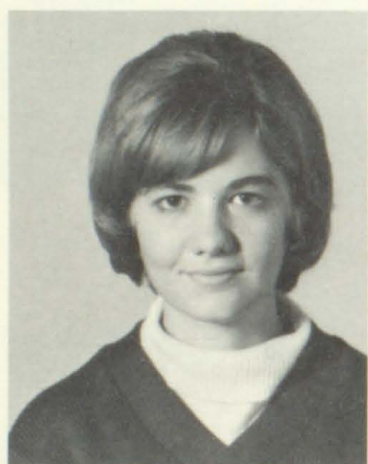

Elizabeth(Libby)Gray
Like: Cheerleading
Dislike: R.G.
Ambition: Stay Single



Terry(Dobie)Sammons
Like: Wanda Triplett
Dislike: Conceited girls
Ambition: To build a 4-lane
Highway up Hollybush



Janet(Jan)Harmon
Like: P.C.C. Boys
Dislike: Untruthful people
Ambition: Be famous



Scott(lover)Slone
Like: Brenda Francis
Dislike: Certain stuff
Ambition: Have plenty money
and women

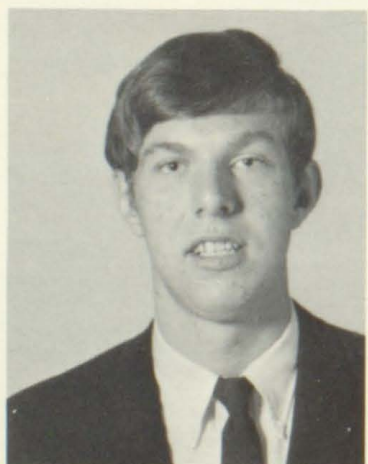

Keith(Gordon)Coleman
Like: Night people
Dislike: Conceited person
Ambition: Stay Single



Toby(Frog)Thorpe
Like: J.P.
Dislike: Getting up early
Ambition: Attend Eastern



James(Mike)Cooley
Like: Playing the organ
Dislike: This picture
Ambition: Become famous



Gloria(Goie)Bradley
Like: H.W.Jr.
Dislike: Getting mad
Ambition: Attend Morehead

SENIORS



Allean(Pig Tails)Collier
Like: Certain K.C. boy
Dislike: U.S. History
Ambition: Successful Housewife

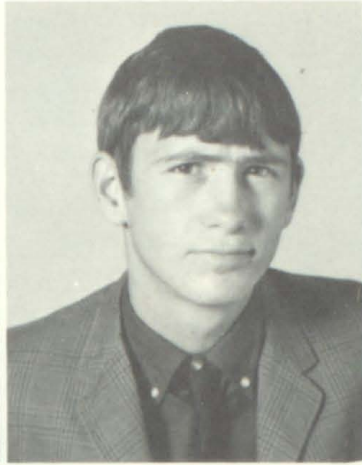

Jack(Jack)Terry
Like: Girls
Dislike: Redhead girls
Ambition: Night club owner



Denzil(Dink)Martin
Like: Honda Motorcycles
Dislike: Certain girls
Ambition: Scientist

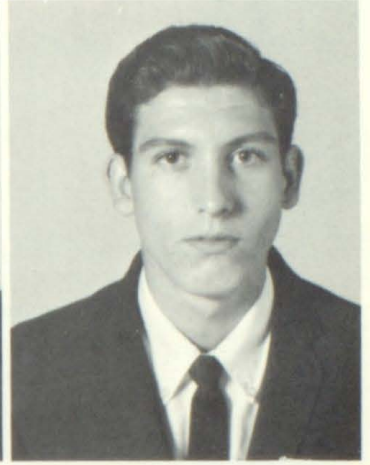

Douglas(Woody)Warrens
Like: Pool
Dislike: Hustlers
Ambition: Pool shark

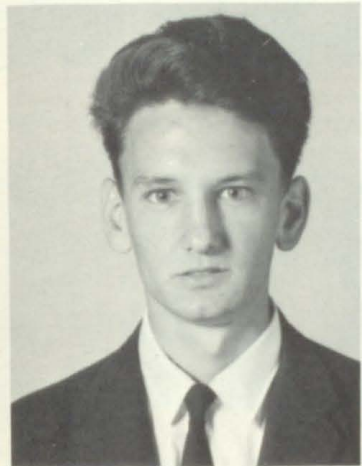

Larry(Ben)Bentley
Like: Life
Dislike: Homework
Ambition: To be happy



Mellissa(Lisa)Slone
Like: Boys
Dislike: Snobs
Ambition: Lab technician

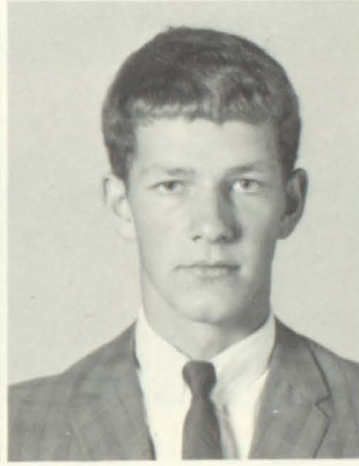

Jimmy(Rocky)Muncy
Like: Weird people
Dislike: Normal People
Ambition: Be a nuclear physicist



Palmer Craft
Like: Della
Dislike: Conceited people
Ambition: Marry Della

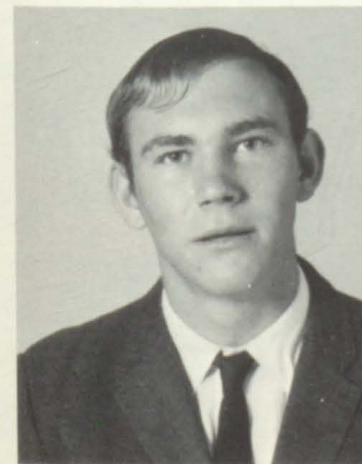

Jones(Rooster)Ratliff
Like: Chickens
Dislike: Non-chicken lovers
Ambition: Successful with chickens



Linda(Lyn)Patton
Like: Certain Texian
Dislike: Snobby people
Ambition: Registered nurse



Ruby Johnson
Like: C.O.
Dislike: Liars
Ambition: Business

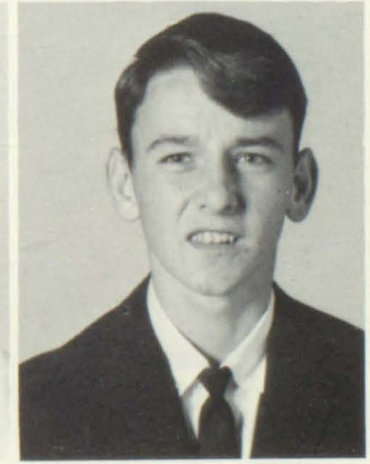

Danny(Big John)Bentley
Like: Cherries
Dislike: Pineapples
Ambition: Auto Mechanic

JUNIORS



Jackie Pack Nancy Combs Philip Collins Sherry Slone Earl Thornsby Beth Martin Clarence Ritchie Wanda Slo



Linda Morgan Cathy Jacobs Judy Vinson Wally Ratliff Janet Vanhoose Robert Collier Rhonda Slone Gary Conle

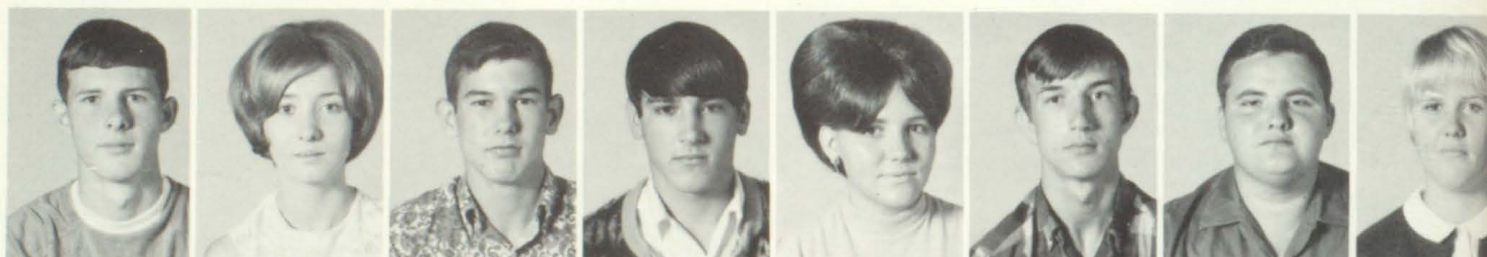

Jimmy Bayes Pam Martin Bud Martin James Caudill Carolyn Murriell Roger Watkins James Bradley Marlene Cas



Betty Stevens Mack Stewart Carolyn Fraley Brenda Hall Mary Moore Charles Hall Martha Vinson Gloria Turn



Judy Stambaugh Joetta Allen Tommy Terry Patricia Bentley Dennis Crisp

SOPHOMORES



First row: Johnny Terry, Mary Jackson. Second row: Charles Collier, Brenda Allen, Charles Hicks, Louise Castle, Jim Collins, Teresa Hansford, Larry Hall, Beverley Allen. Third row: Larry Patton, Elizabeth Caudill, Jeff Williams, Sue Reed, Loretta Keen, Kenneth Baker, Earnest Keen, Pam Slone. Fourth row: Chalmer Hall, Veronica Slone, Johnny Greene, Debi Slone, Charles Gibson, Jody Sexton, Curtis Lee, Stella Keen.

FRESHMEN



First row: Gleva Hall, Steve Banks. Second row: Terry Crisp, Debbie Webb, Tee Watkins, Judy Tufts, David Hall, Michael Bentley, Judy Burchfield, Betty Craft, Johnny Collins. Third row: Clyde Bradley, Peggy Bartlett, Bonnie Bentley, Etheal Hicks, Carolyn Watkins, Larry Powers, Hazel Chaffins, Greta Ritchie, Michael Sexton. Fourth row: Scott Bradley, Tyann Hansford, Glen Bradley, Peggy Lucas, Graydon Morgan, Albert Chaffins, Sherry Warrens, Larry Bradley, Marilyn Hunter.

BETA CLUB

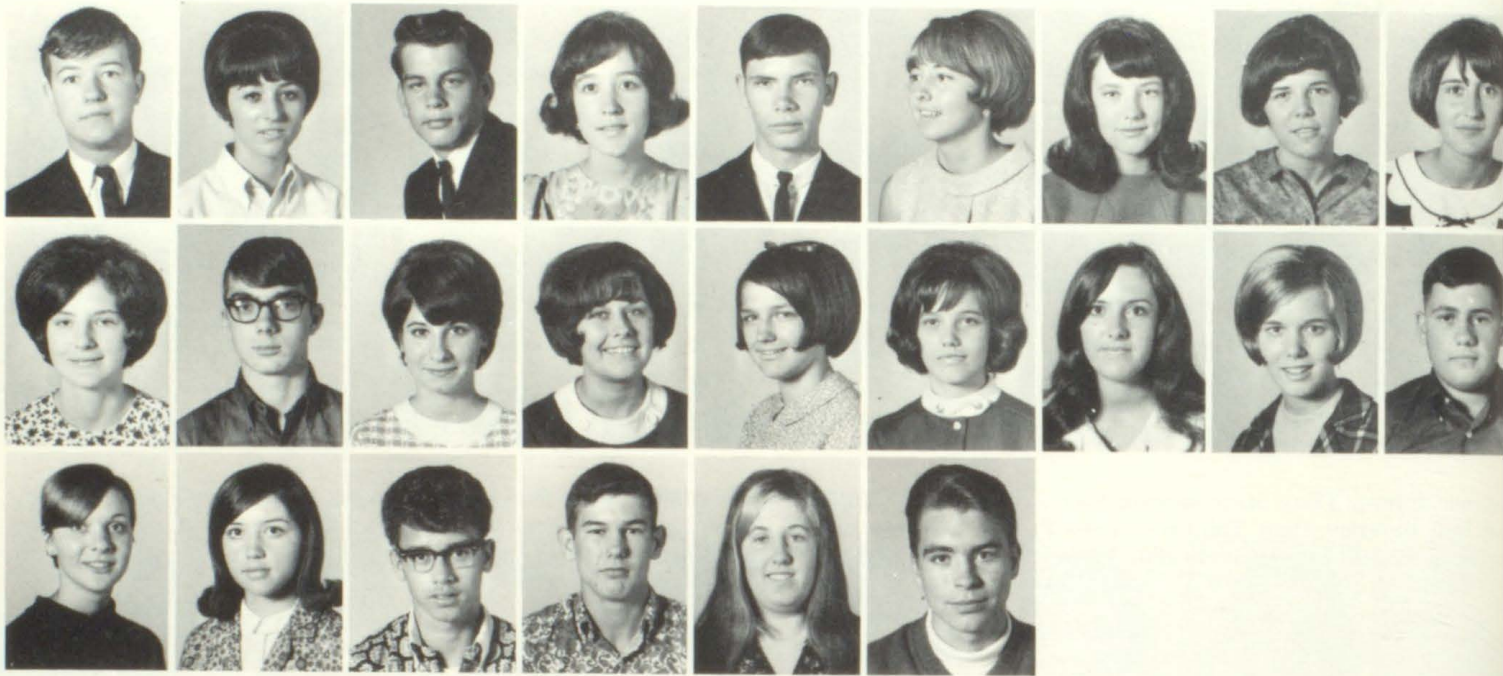
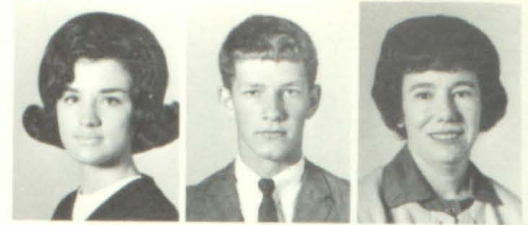

First row: Janet Harmon, President; Terry Sammons, Vice-President; Patricia Gibson, Recording Secretary; Gloria Bradley, Corresponding Secretary; Jimmy Muncy, Treasurer; Mrs. Harmon, Sponsor. Second row: Mike Cooley, Melissa Slone, Jerry Gibson, Novella Bentley, Jackie Martin, Toby Thrope, Linda Patton, Brenda Hall, Nancy Combs. Third row: Teresa Hansford, Wally Ratliff, Wanda Slone, Pam Slone, Beverley Allen, Linda Morgan, Rhonda Slone, Beth Martin, Gary Conley. Fourth row: Janet Vanhooose, Judy Stambaugh, Curtis Lee, Bud Martin, Ma Jackson, Charles Hicks.



LIBRARY CLUB

First row: Mrs. Nichols, Rhonda Slone, Janet Vanhooose, Beth Martin, Tyann Hansford. Second row: Wanda Slone, Gloria Bradley, Carolyn Fraley, Teresa Hansford, Ruby Johnson.

ETHICS - DRIVER'S ED

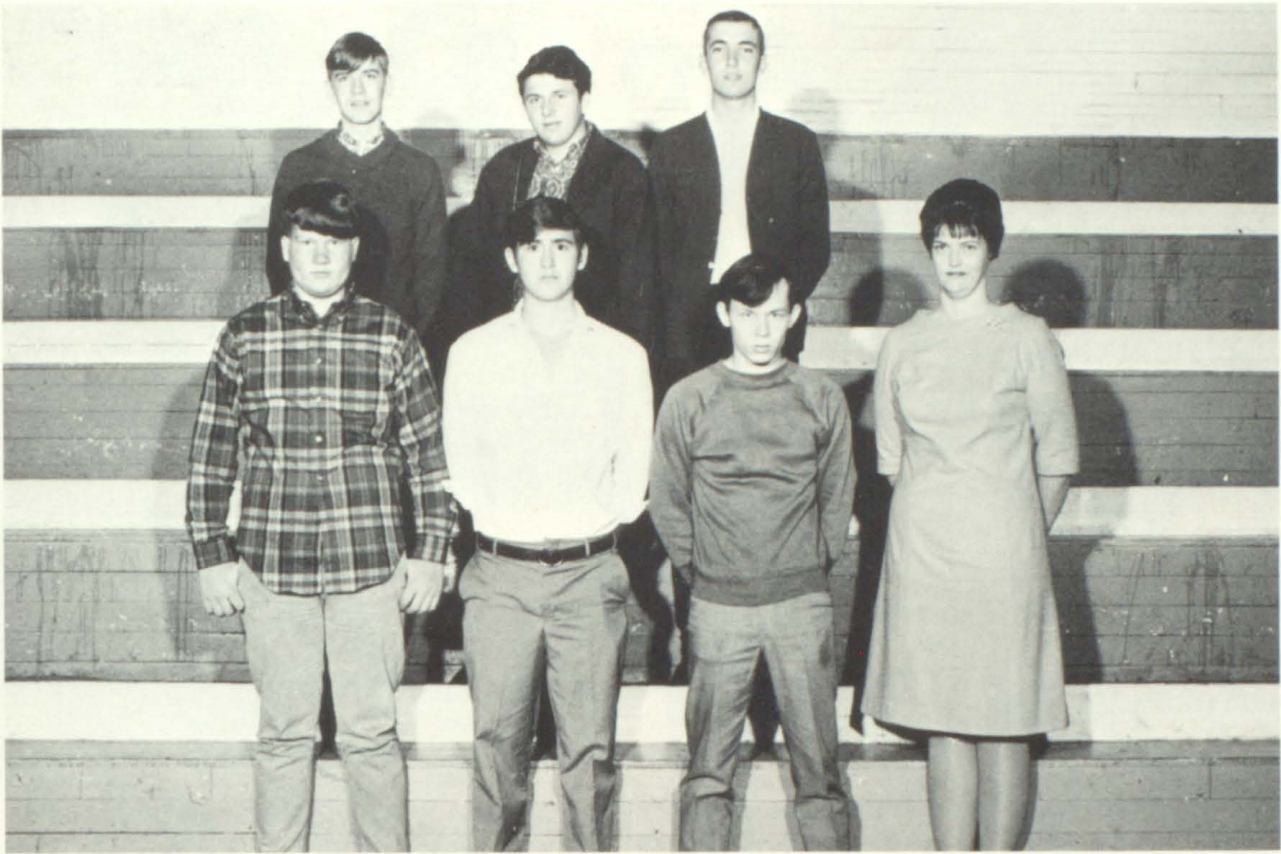

First row: Clyde Bradley, Gleva Hall, Palmer Craft, Mrs. Bradley. Second row: Steve Banks, Tommy Terry, Philip Collins.



Novella Bentley, Linda Patton, Carolyn Fraley, Marlene Castle, Brenda Hall, Rhonda Slone, Judy Stambaugh, Sherry Slone, Martha Vinson, Janet Vanhooose, Melissa Slone, Wanda Slone, Joetta Allen, Pamela Slone, Dennis Crisp, Chalmer Hall, Gleva Hall, Earnest Keen. Back: Robert Collier, Mack Stewart.

ETIQUETTE CLUB



First row: Charles Collier, Carolyn Fraley, Jackie Pack, Larry Bentley, Earnest Keaton, Miss Daniels. Second row: Debi Slone, Stella Keen, Chalmer Hall, Thomas Gibson, Loretta Keen. Third row: Veronica Slone, Pamela Slone, Susan Reed, Brenda Allen, Judy Vinson.

SCIENCE CLUB

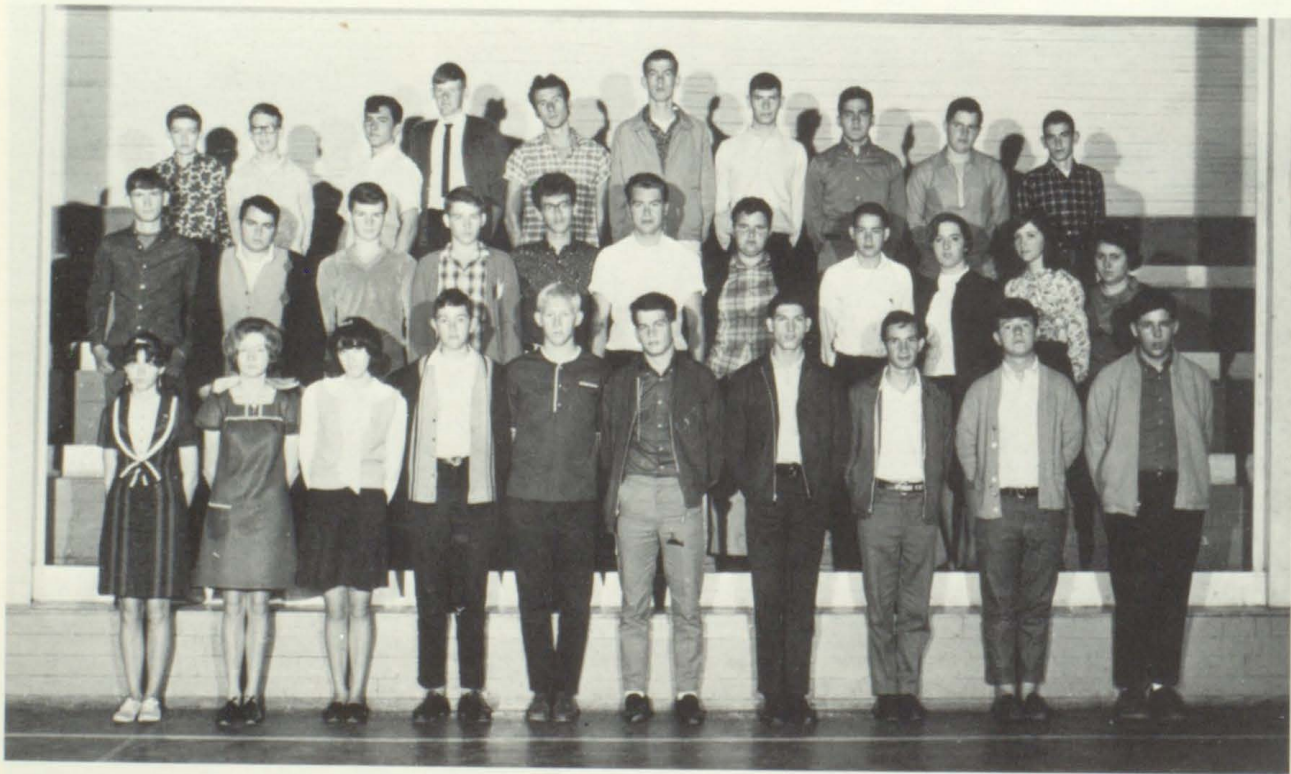

First row: Peggy Bentley, Pam Martin, Greta Ritchie, Jimmy Hall, Dink Martin, Jerry Gibson, Douglas Warrens, Clarence Ritchie, Mike Cooley, Scott Bradley. Second row: Jack Terry, Charles Hall, Mike Sexton, Robert Murriell, Curtis Lee, Charles Hicks, James Bradley, Larry Powers, Joetta Allen, Judy Stambaugh, Cathy Jacobs. Third row: Kenneth Baker, Charles Martin, Scott Slone, John Greene, Larry Bradley, Larry Patton, Jackie Martin, Terry Sammons, Jody Sexton, Jeff Williamson.

MAJORETTES



Rebekah Rice



Carolyn Fraley



Toby Thorpe



Debi Slone



Nancy Combs



Gloria Bradley
Head Majorette

CHEERLEADERS



Denise Burge



Janet Vanhoose



Rhonda Slone

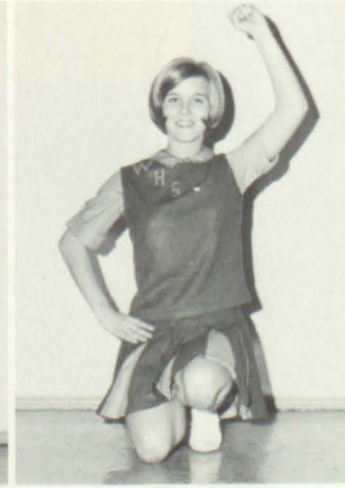

Beth Martin

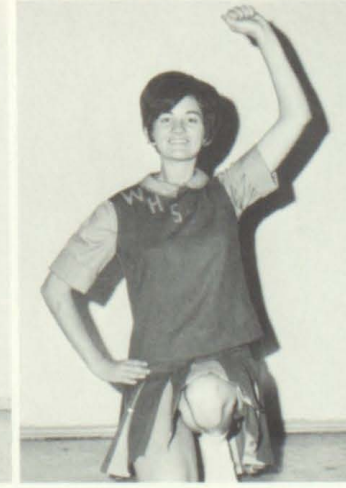

Libby Gray

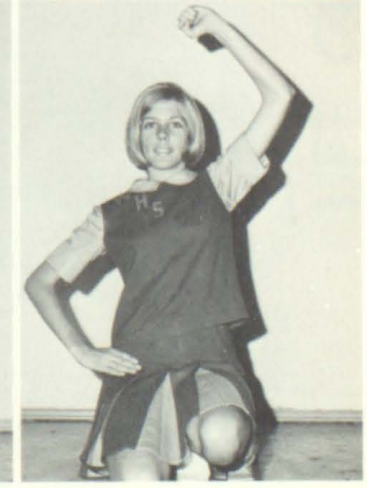

Louise Castle

PEP CLUB - BASKETBALL



Front: Denise Burge. Second: Louise Castle, Rhonda Slone, Janet Vanhooe, Libby Gray, Beth Martin. Third: Hazel Chaffins, Betty Craft, Judy Tufts.

First row: Danny Bentley, Earl Thornsby, Sheri Slone, Martha Vinson, Mary Jackson, Liz Caudill, Beverly Allen, Debi Webb, Jones Ratliff, Glenn Bradley, Terry Crisp, Graydon Morgan, Dale Chaffins, Johnny Terry. Second row: Sheri Warrens, Gloria Turner, Jimmy Muncy, Pat Gibson, Toby Thorpe, Gloria Bradley, Nancy Combs, Novella Bentley, Melissa Slone, Linda Patton, Allean Collier, Mary Thornsby, Jimmy Bayes, David Hall. Third row: Judy Burchfield, Mary Moore, Johnny Collins, Ethel Hicks, Patricia Bentley, Marlene Castle, Peggy Coleman, Marilyn Hunter, Carolyn Watkins, Scott Bradley, Michael Bentley. Fourth row: Elsie Keaton, Tee Watkins, Robert Collier, Dennis Crisp, Larry Hall, James Caudill, Wally Ratliff, Gary Conley, Mack Stewart, Keith Coleman, Bud Martin, Harold Thornsby.

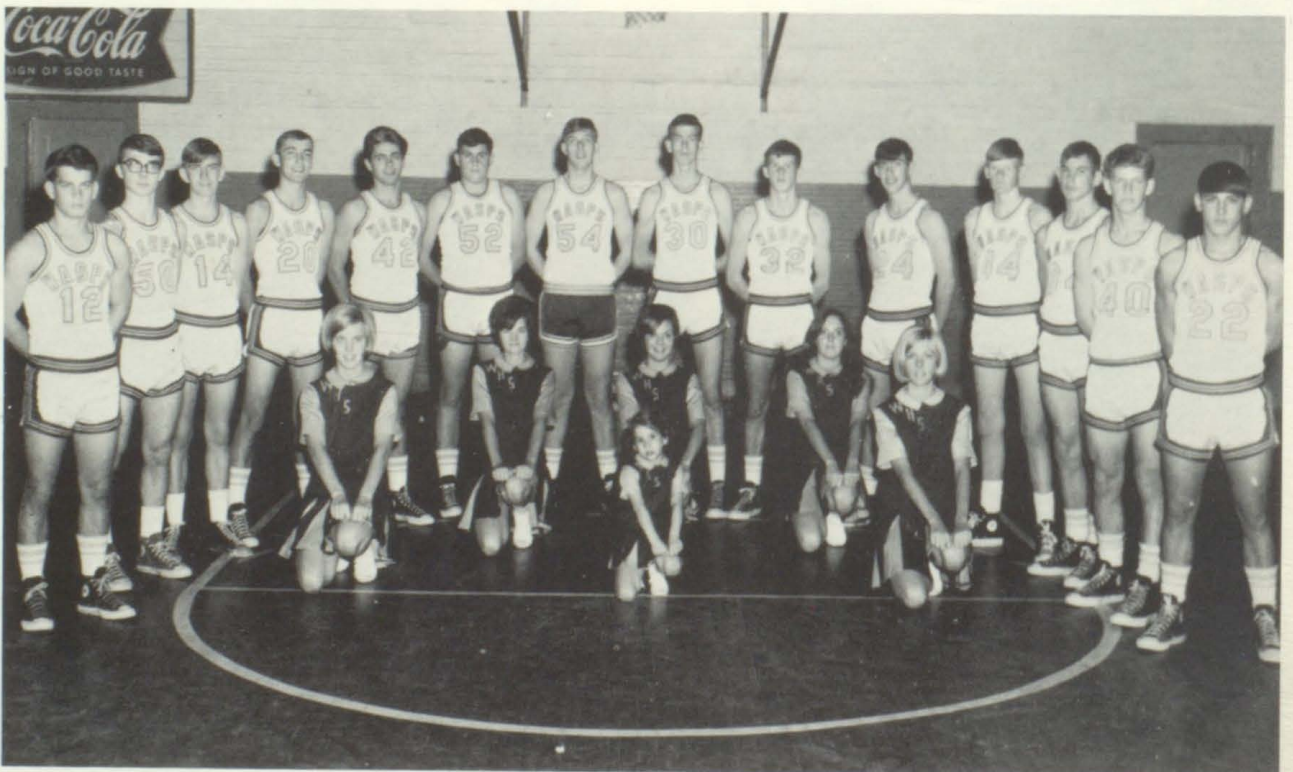

CHEERLEADERS: Beth Martin, Libby Gray, Janet Vanhooe, Rhonda Slone, Louise Castle (front), Denise Burge. Players: Jerry Gibson, Wally Ratliff, Steve Banks, Philip Collins, Earl Thornsby, Gary Conley, Keith Coleman, Larry Patton, Jimmy Bayes, Jackie Pack, Johnny Greene, Bud Martin, Jimmy Muncy, James Caudill.



Jerry Gibson

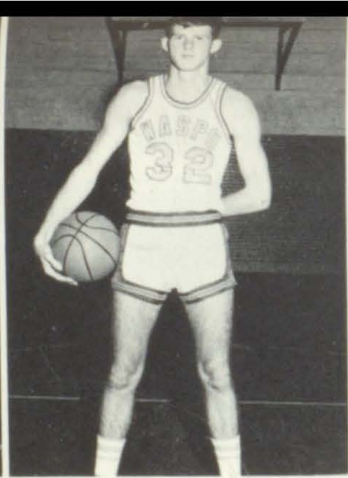

Jimmy Bayes

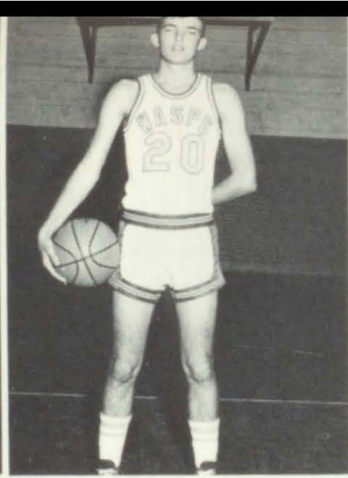

Philip Collins

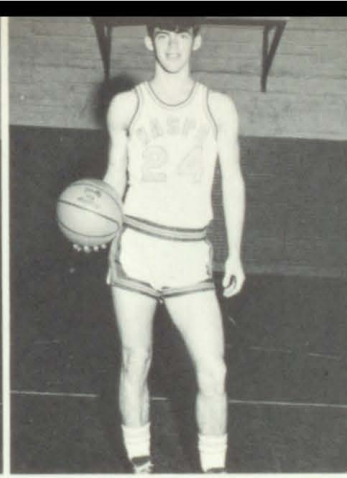

Jackie Pack

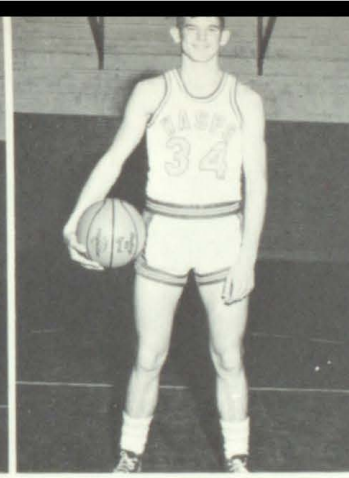

Bud Martin

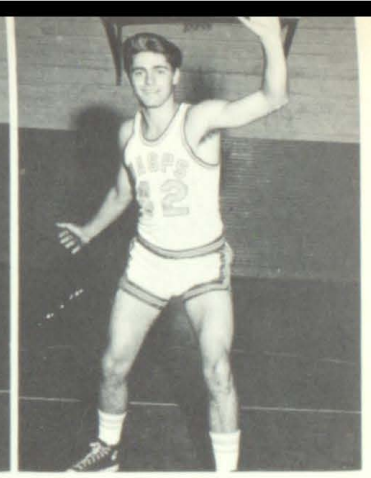

Earl Thornsby

BASKETBALL

Cary Conley

Keith Coleman

James Caudill

Jimmy Muncy

Larry Patton

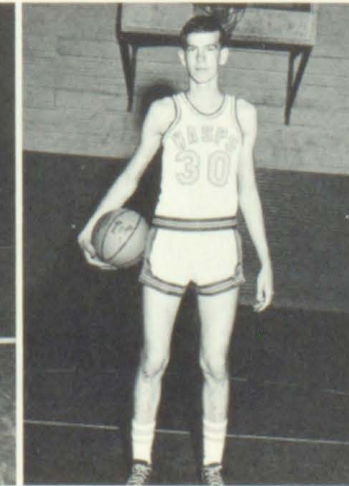
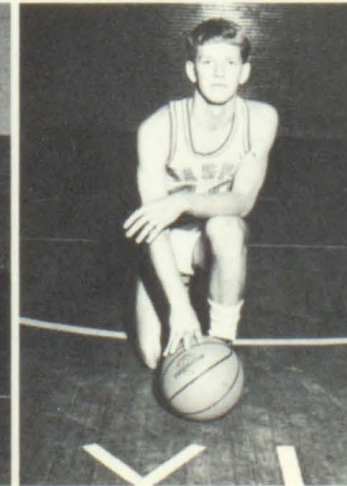
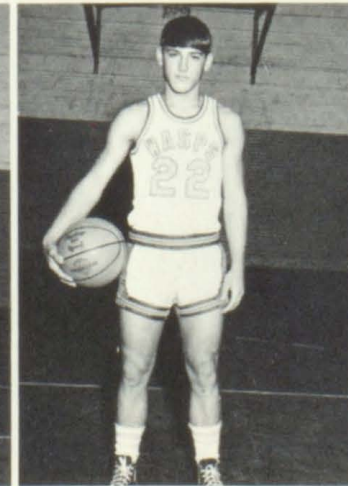
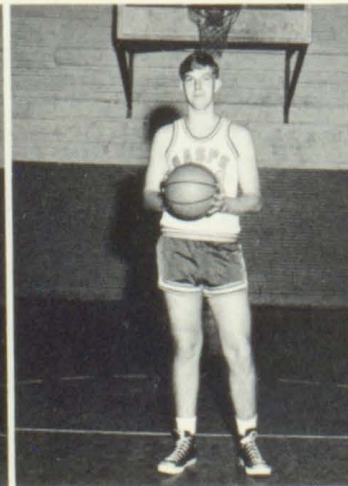

BASKETBALL

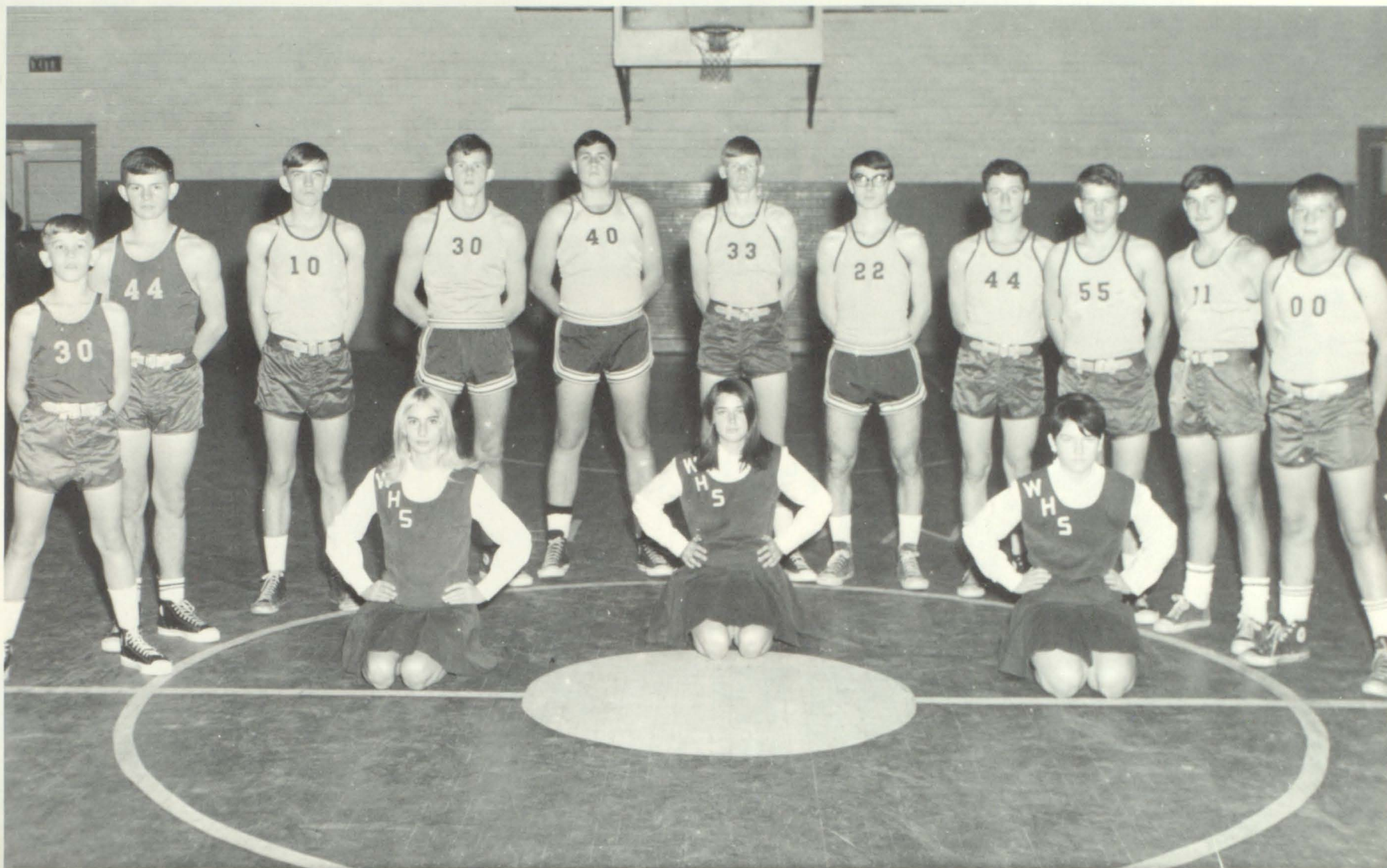

CHEERLEADERS: Judy Tufts, Hazel Chaffins, Betty Craft. PLAYERS: Donald Hansford, Michael Sexton, Steve Banks, Jimmy Bayes, Gary Conley, Johnny Greene, Wally Ratliff, Johnny Collins, Robert Murrill, Tee Watkins, Thomas Gibson.



BAND



GRADES - EIGHTH - SEVENTH



First row: Mrs. Turner, Charles Wicker, Jerry Grayhouse, James Rister, Ronnie Patton, Junior Lucus, Glenn Tuttle, Ivory Morgan, Roger Martin, Gracy Fraley. Second row: Danny Murriell, Sharon Slone, Loyd Lucus, Bonnie Hall, Gloria Kidd, Nancy Bradley, Juanita Hall, Sherry Martin, Mary Collins. Third row: Dorothy Newsome, Patricia Allen, Denver Hunter, Danny Ratliff, Sandy Hicks, Kathy Hughes, Bob Harmon, Becky Slone, James Clay, Bobby Watkins, Sonny Rister.

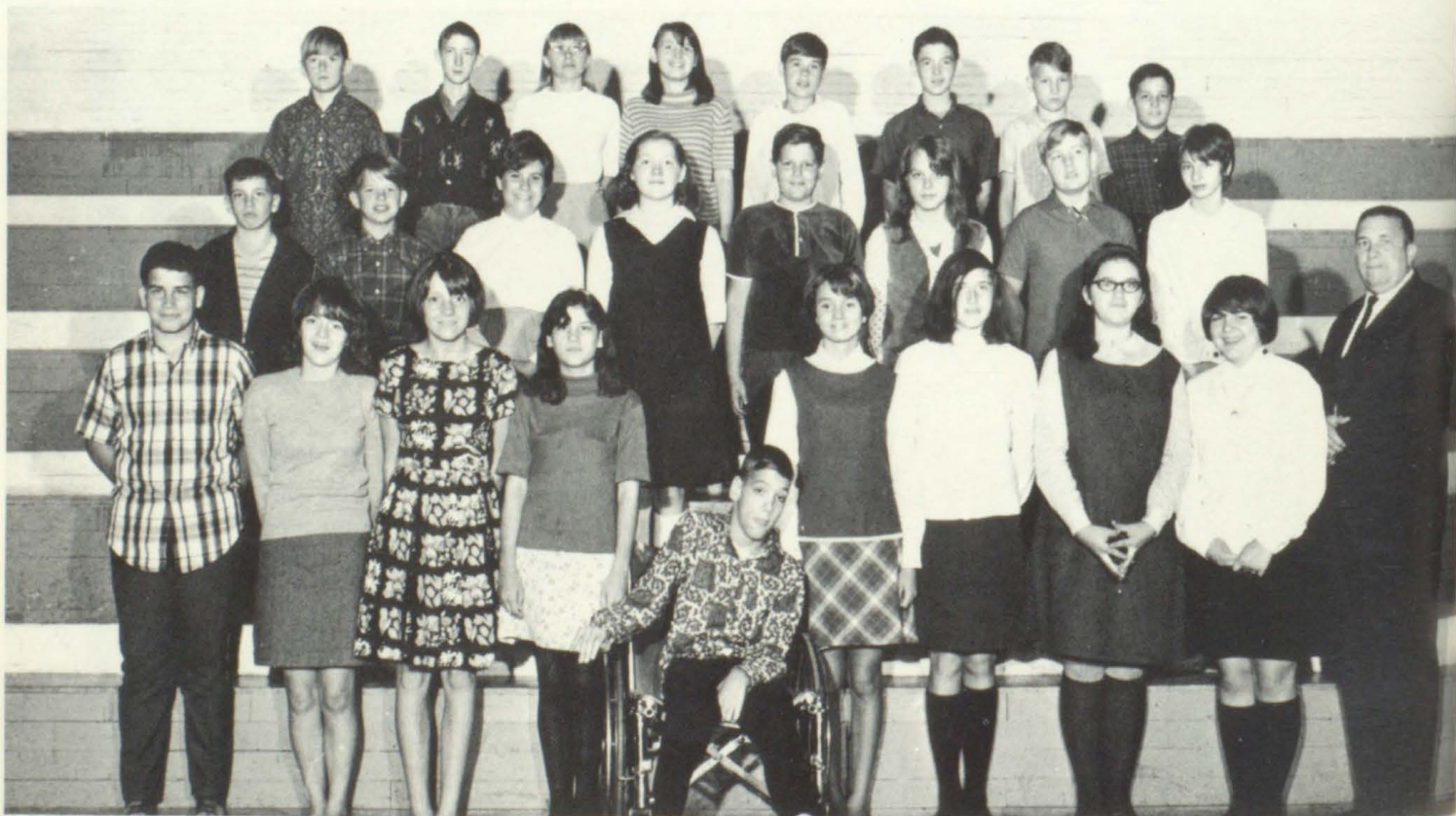

First row: Mike Gibson, Edna Ritchie, Sallie Hyler, Debi Warrens, John Cooley, Billie Thorpe, Mary Evans, Janie Webb, Valorie Hensley, Mike Inmon. Second row: Johnny Watkins, Joey Elswick, Paula Slone, Carol Combs, Greg Stapleton, Cathy Hicks, Tim Gray, Bonnie Thornsberry. Third row: Bill Turner, Bobby Tryant, Linda Elkins, Ann Slone, David Allen, Phillip Thornsberry, James Murrill, Sam Bradley.

SEVENTH - SIXTH



First row: Mrs. Lee, Leslie Nickles, Timothy Williams, Marion Moore, Edward Slone, Calvin Howell. Second row: Elizabeth Lee, Phillip Vanerpool, James Watkins, Ike Kidd, Delmar Collins, Anna Mae Collins. Third row: Linda Powers, Ray Hall, Tommy Murphy, Carbett Howell, Wayne Caudill, Larry Rister, Kenneth Gibson.

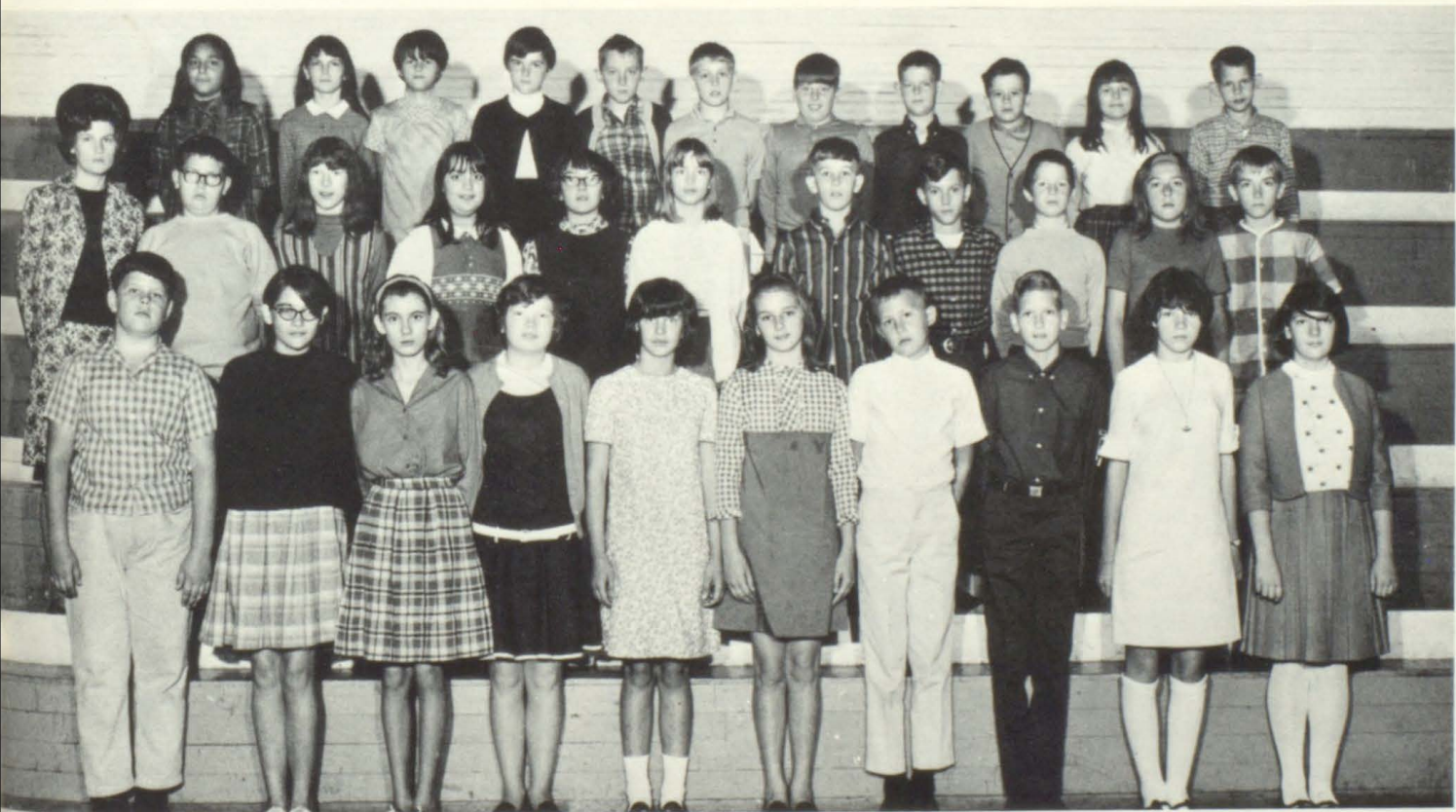

First row: Darrell Patton, Naomi Paige, Charlotte Combs, Catherine Collins, Pricilla Thornsberry, Terry Lynn Crager, Jimmy Long, Eddie Cooley, Betty Hicks, Debbie Slone. Second row: Mrs. Sandra Fraley Branham, Curtis Howell, Helen Bradley, Carolyn Lucas, Nelda Prater, Joyce Terry, Donald Hansford, Herman Bentley, Gordon Martin, Sandy Webb, Jeff Hunter. Third row: Maylynn Hicks, Virginia Collins, Nyoka Slone, Melissa Nichols, George Banks, Greg Hall, Blane Kinney, Jerry Martin, Eddie Ritchie, Georgia Thornsby, David Burchfield.





FIFTH - FOURTH



First row: Charles D. Hall, Sharon Collier, Cora Moore, Kenneth Grigsby, Pauline Collins, Terri Coleman, Gregory S. Lee, Audry Bentley, S
ond row: Dessa Keaton, Joseph Barller, Garry Rister, William B. Stapleton, Linda Bradley, Geneva Watkins, Elmer Castle, Jackie Martin, Je
nifer Martin, Deborh Rice. Third row: Deborah Hall, Robert Muncy, Brenda Paige, Ronnie Hicks, William Slone, Ricky Allen, Connie Mart
James Bradley, Donald Burge, Judy Terry.

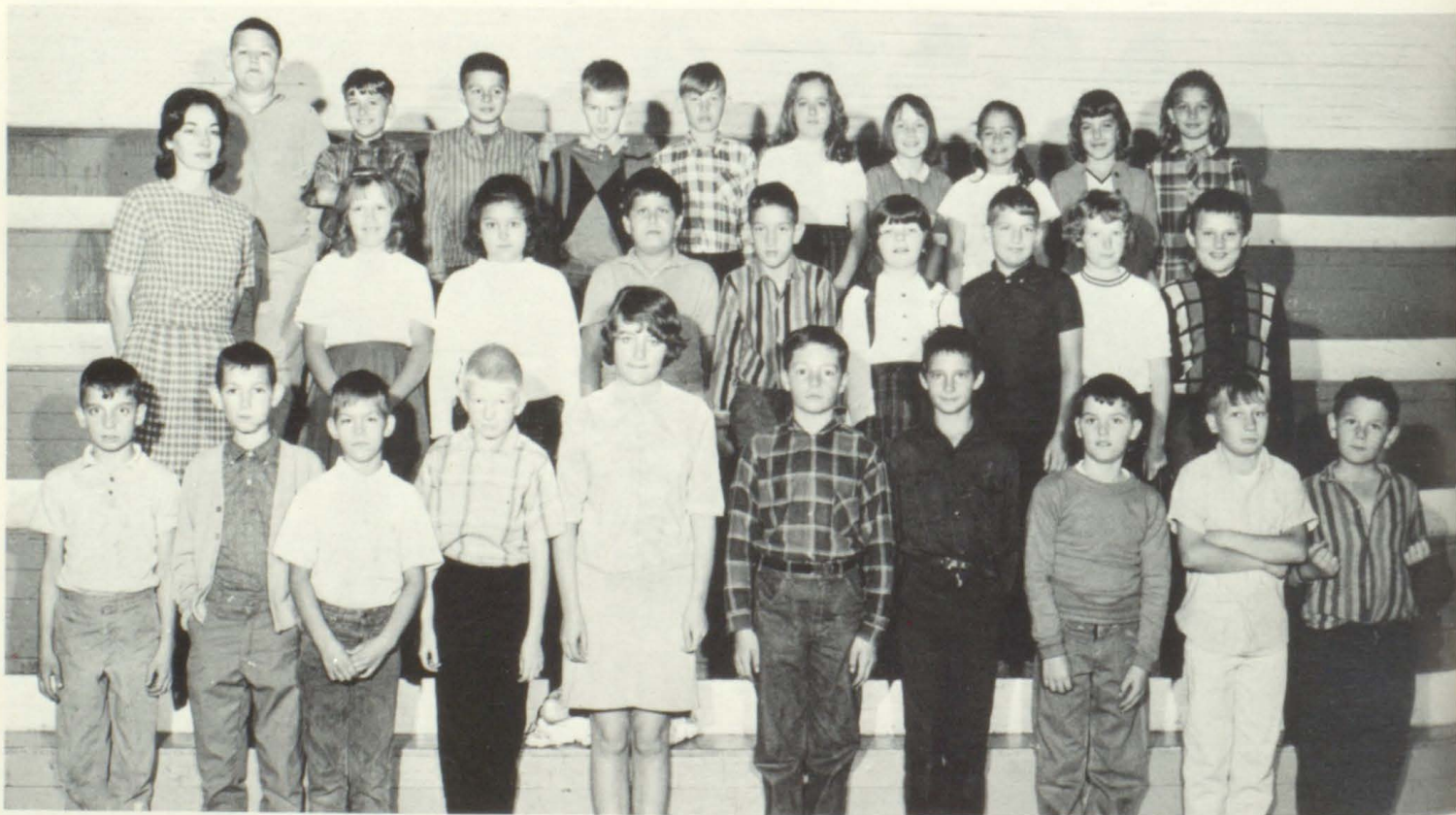

First row: Charles Lee Chaffins, Charles Collins, Garland Kidd, Terry Parker, Margie Terry, Kenneth Rice, Jack Reed, Jimmy Crager, Rand
Elkins, David Thornsberry. Second row: Camilla Lawson, Irene Williams, Georgett Moore, Lindsey Crum, Danny Watkins, Peggy Rice, Charle
Hughes, Beverly Coleman, Jeffery Baisden. Third row: Gregory Hall, Charles Slone, Gregory Thornsberry, Markus Newsome, Jerry Morgan,
Anna Lee Fugate, Gerldine Ritchie, Kimberly Moore, Darlene Castle.

FOURTH - THIRD - SECOND



First row: Dusty Lucas, Roy Jones, Ricky Wells, Richard Keaton, Dewayne Grigsby, Wilburn Murrill, Nancy Bradley, Carol Martin, Tammy Trager. Second row: Roy Collins, Bill Byrant, Charlotte Chaffins, Will Bryant, Elizabeth Burchfield, Virgil Crum, Mark Long, Bobby Slone, Janice Howell, Clinton Ratliff, Mrs. Illa Branham. Third row: Lowell Paige, Deborah Jacobs, Connie Johnson, Terry Scott, Cindy Castle, Beena Slone, Denise Hicks, Terry Martin, Taryn Warrens.



First row: Anna Lee Lucas, Roger Gibson, Danny Bradley, Phillip Bradley, Jackie Bentley, Loren Harrington, Teresa Dalton, Bill Hunter. Second row: Mrs. Baldrige, Joe Bradley, Susan Bradley, Jimmy Gray, Marcedia Clatworthy, Deborah Watkins, Leslie Knight, Michael Thorpe, Mae Lynn Vanhooose. Third row: Baird Slone, Sonja Knight, Donald Titlow, Rebekah Jane Rice, Jason Watkins, Alicia Vanhooose, Jimmy Moore, Connie Slone.

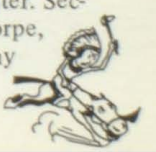

FIRST



First row: Sherry Rister, Ronnie Morgan, Madonna Thornsberry, Mary Jane Herrington, Sandra Rose Bentley, Teresa Pack, Denyse Burg, Tammy Pack, Douglas Murrill. Second row: Joseph Thornsberry, Wanda Wicker, Eddie Prater, Connie Bentley, Vicky Dunlap, Willie Bentley, Connie Allen, David Williams, Mrs. Watson. Third row: Earl Bryant, Mary J. Keaton, Robert Ritchie, Judy R. Jones, Vicky Martin.



First row: Everet Kidd, Wilford Slone, Jackie Rister, Keith Collins, Charles Ritchie, Byron Hansford, Mark Martin, Joseph Banks, David Reed. Second row: Carol Bryant, Carlie Paige, Larry Jacobs, Richard Hall, Bryant Hall, Rodney Watkins, Michael Rister. Third row: Ellen Bradley, Cathy Keaton, Edwinna Bentley, Valicia Slone, Cheryl Rister, Debbie Turner, Connie Martin, Teresa Bentley, Metista Dalton.



HOMECOMING QUEEN AND ATTENDANTS

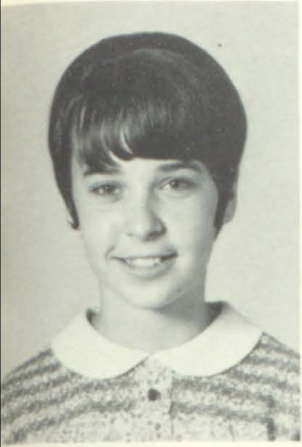

BRENDA ALLEN
3rd ATTENDANT



LINDA PATTON
HOMECOMING QUEEN



MELISSA SLONE
4th ATTENDANT



LINDA MORGAN
2nd ATTENDANT



GLORIA TURNER
1st ATTENDANT

BETH MARTIN



SNOW QUEEN

JOHN M. STUMBO ELEMENTARY SCHOOL



PRINCIPAL

FORREST S. CURRY
A.B. Degree Georgetown College
M.A. Degree Morehead State University
Advanced Study
North Carolina State University



SECRETARY

CLAUDIA A. CURRY

FACULTY



Melvina Newman
B.S. Pikeville College
Grades 7 & 8
Math

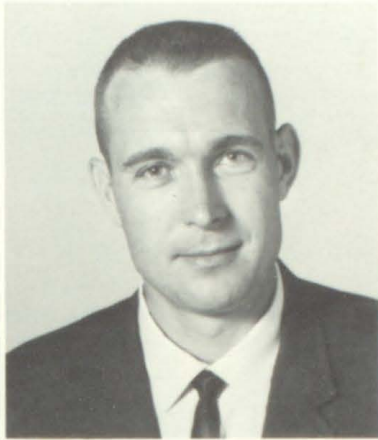

Hillard Newman
B.S. Pikeville College
Grades 7 & 8
Social Studies



Denver Newsome
B.S. Pikeville College
Grades 7 & 8
Science



Malcolm Hall
B.S. Pikeville College
Grades 7 & 8
English



David E. Hall
A.B. Morehead State
Grades 7 & 8
Reading



Josephine Frasure
B.S. Pikeville College
Grades 5 & 6
Science



Sylvania Newman
B.A. Pikeville College
Grades 5 & 6
English



Golda M. Derossett
B.S. Pikeville College
Grades 5 & 6
Reading

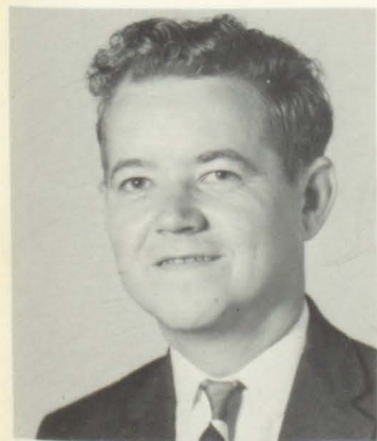

Carmel L. Akers
B.S. Pikeville College
Grades 5 & 6
Math



Lucille Newsom
B.S. Pikeville College
Grades 5 & 6
Social Studies



Verdie F. Newsom
B.S. Pikeville College
Grades 3 & 4
Reading



Mavis F. Newsom
B.S. Pikeville College
Grades 3 & 4
Science

FACULTY



Pearl F. Newsome
B.S. Pikeville College
Grades 3 & 4
Math & English



Eva Nadine Ray
B.S. Pikeville College
Grades 3 & 4
Social Studies & Math



Mearl F. Tackett
B.S. Pikeville College
Grade 2



Dorothy Newman
B.A. Berea College
Grade 2



Judy E. Newman
B.S. Pikeville College
Grade 1



Maggie Howell
B.S. Pikeville College
Grade 1



Cosetta Newsome
B.S. Pikeville College
Grade 1



Betty H. Porter
B.S. Pikeville College
Public School Music

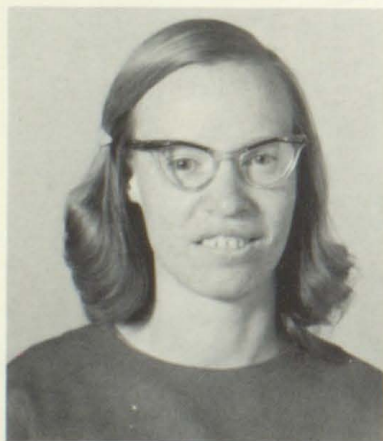

Priscilla H. Hamilton
B.S. Pikeville College
Advance Study Morehead
Librarian



Gary Newman
B.S. Pikeville College
Physical Education—Health



Helen Akers
B.S. Pikeville College
Advance Study Eastern
Remedial Reading



Ramona Humphrey
B.S. Pikeville College
Remedial Reading

8 th
Grade



Melvina Newman
Teacher



Ralph
Adkins



Delores
Bentley



Charlie
Blankenship



Danny
Bryant



Windell
Cook



Andy S.
Hall



Christene
Hall



Bulah
Hall



Daril
Hall



Henry
Hall, Jr.



Vernon
Hall



Aubrey D.
Hamilton



Cloretta
Hamilton



Jarvy
Hamilton



Gary D.
Hamilton



James
Howell



Jesse D.
Jones



Beatrice
Martin



Claude
Martin



Michael L.
Mewsom



Laura
Parsons



Sherry G.
Ray



Andy
Rogers



Delores
Tackett



Richard
Tackett



Ricky L.
Tackett



L. J.
Tackett



Eileen
Williams



Danny D.
Webb



Bill
Parsons



Hillard Newman
Teacher



Eileen
Bently



Linda
Belcher



Jenell
Boyd



Low V.
Bryant



Ralph
Bryant



Jeffrey A.
Conn



Vera L.
Curry



Bobby J.
Hall



Brennan
Hamilton



Charlene
Hamilton



Daniel
Hamilton



Deborah L.
Hamilton



Eddie G.
Hamilton



Jackie
Hamilton



Vickie
Hamilton



Larry
Howell

Hatler
Howell

Thermet
Hohnson

Diane
Jones

Ricky
Jones

Beatrice
Martin

Eddie D.
Martin

Joe
Maynard



Anita
Meade

Shelia
Mitchell

Sharon
Mitchell

Annette
Newsome

Windell
Newman

Kathalene
Osborne

Madge
Paige

Delores
Tackett

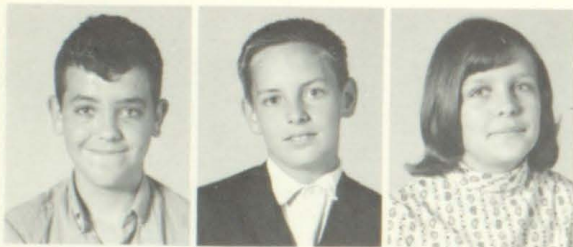

Larry
Tackett

Paul D.
Tackett

Brenda
Wilhite

7 th
Grade



Denver Newsome
Teacher

Ronnie
Adkins

Zachary
Akers

Jennifer A.
Curry



Dorothy
Hall

James
Hall

Kenneth
Hall

Sandra
Hall

Thelma L.
Hall

Jeanette
Hamilton

John R.
Hamilton

Terry
Hamilton



Timothy
Hamilton

Emogene
Howell

Verbal
Howell

Mary A.
Kidd

Roberta
Leedy

Joyce
McKinny

Lola V.
Mitchell

Anthony
Newsom, Jr.



Willa J.
Newsom

Gifford
Osborne

Janet
Parsons

Darrell
Saunders

Ama L.
Tackett

Barbara
Tackett

Gary
Tackett

Lou T.
Tackett



Marvin Tackett



Patty Tackett



Geremia Vance



Malcolm Hall Teacher



Patricia Adkins



Randy Adkins



Amaline Akers



Bernie Blankenship



Carter Blankenship



Darvine Bryant



Morrow Bentley, Jr.



Nora M. Bryant



Edith M. Hall



Irene Hall



Rita G. Hall



Theodore Hall



Travis D. Hall



Vicy G. Hall



Betty J. Hamilton



Emmitt Hamilton



Jakeline Hamilton



Johnny Hamilton



Marcella Hamilton



Sharon Hamilton



Tilda J. Hamilton



Wanda Hamilton



Roger D. Keathley



Delmer Kindrick



Larry D. Reynolds



Imogene Rogers



Eugene Tackett



James Tackett



Kermit Tackett



Nicky W. Tackett

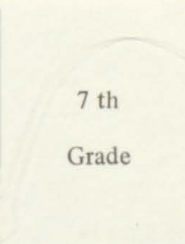

Sylvania Newman Teacher



Gregory Akers



Denzil R. Hall



Rita F. Hall



Annalene Hamilton

7 th
Grade



Anna L. Hamilton



Cora J. Hamilton



Eddie D. Hamilton



Emogene Hamilton



Ronnie R. Howelt



Teresa G. Howell



Pamela Jones



Pamela M. Jones



Margaret Justice

Larry Kiser

Forrest Martin

Barbara Newsome

Bonita Newsome

Sheree Newsome

Larry Osborne

Roy Ray



Larry Slone

Glenda Spears

Danita G. Tackett

Joan Tackett

Sharon K. Tackett

Linda Wilhite

David Hall Teacher

Donald Adams

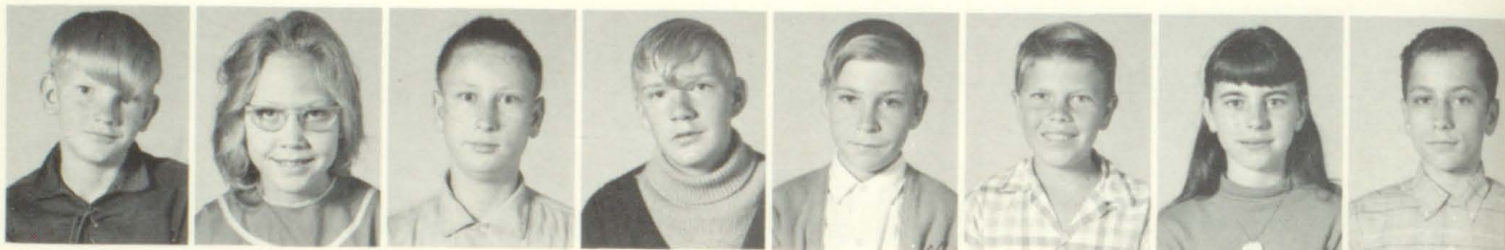

Micheal Adkins

Marleen Akers

Ronnie Akers

Charley Bentley

Loy D. Bentley

Aster Hall

Betty S. Hall

Danny K. Hall



Mathew Hall

Roy Hall

Jerry Hamilton

Michael Hamilton

Terry Hamilton

Carl Howell

Hiram Johnson

Justine Johnson



Christine Mitchell

Geraldine Mitchell

Thermet Mitchell

Randy Tackett

Tex Williams

Josephine N. Frasure Teacher

Peggy S. Adkins

Randolf Akers



Grethel Bryant

Jeffery Bentley

Mary S. Bentley

Terry Brown

Martha Deal

Ronald K. Evans

Don L. Hall

Marie Hall



Michael Hall



Pearl Hall



Sharon K. Hall



Helen Hamilton



Kozetta Hamilton



Rexal Hamilton



Thomas R. Hamilton



Randall Hollifield



Darlene Howell



Tracy Howell



Billy J. Johnson



James Maynard



Sandy Mitchell



Debra Tackett



Luther Tackett



Pauline Tackett



Bonnie Webb

5 th
Grade



Carmel L. Akers
Teacher



Larry Adkins



Billy D. Bentley



Shelby J. Bentley



Betty A. Blankenship



Jayson Bryant



Phillip Hall



Ronnie D. Hall



Ronnie Hall



Tex L. Hall



Ricky E. Hamilton



John C. Hamilton



Randy S. Hamilton



Sherry D. Hamilton



Jerry R. Johnson



Wilburn Johnson, Jr.



Bobby J. Jones



Michael Mitchell



Bobby D. Newsom



Burchell Newsom



Jonah Newsom



Joseph Newsom



David G. Tackett



Gregory A. Tackett



Hershel Tackett



Larry Tackett



Golda M. Derossett
Teacher



Ralph Adkins



Kenny Bryant



Udale Flannery



Tannie Gillispie



Andy Hall



Estelene Hall



Rita K. Hall



Amos Hamilton



Billy J. Hamilton



Debra Hamilton



Mary E. Hamilton



Rodney Hamilton



Ronnie Hamilton



Roy Hamilton



Vanessa Hamilton



Annetta Howell



Mary E. Howell



Jonah Isaacs



Linda S. Mitchell



Debra S. Rogers



Jimmy Rogers



Michael Rogers



Bonnie Tackett



Roger L. Tackett



Windell Tackett



Hank Williams



Lucille Newsom
Teacher



Christine Adkins



Cora Carol



Randy D. Frasure



Josephine Gillispie



Andy Hall



Deborah Hall



Deborah K. Hall



Eddie G. Hall



Emit R. Hall



John S. Hall



Eileen Hamilton



Joan Hamilton



Orville Hamilton, Jr.



Scarlet Hamilton



Arnold Leedy



Bobby Martin, Jr.



Palmer McKinney



Dorothy Mitchell



Gwinetta G. Mitchell



Lennis Newsom



Sandra K. Newsom



Deborah Tackett



Greta Vance

4 th
Grade



Mavis Newsom
Teacher



Mary A.
Adkins



Donna J.
Akers



Randy
Carroll



Larry
Daugherty



Dwayne
Hall



Johnny
Hall



Larry
Hall



Loretta
Hall



Phillip G.
Hall



Reba
Hall



Sandra
Hall



Janet
Hamilton



Timothy
Hamilton



Carl D.
Howell



Barbara
Johnson



Alfreida
Jones



Jessica
Jones



Diana
Keathley



Ruth E.
Martin



Jimmy J.
McKinney



Kathleen
Newsom



Emma L.
Tackett



Ernie
Tackett



Gearldine
Tackett



Mary A.
Tackett



Miranda
Tackett



Debra
Reynolds



Verdie Newsom
Teacher



Earshel
Adkins



John
Adams



Avonelle
Akers



Lester
Blankenship



Jimmy D.
Bryant



Wallace
Compton



Amalene
Hall



Edgar
Hall



Kathlene
Hall



Wanda
Hall



Ralph
Hamilton



Ruby J.
Howell



Ricky
Hamilton



Sandra C.
Hamilton



Teresa G.
Hamilton



Emma S.
Johnson



Clyde
Kendrick



Charlene
Martin



Joey Martin

Robbie Maynard

Gregory Newsom

Shirley Newsom

Glenn Reynolds

Judy Riley

Barbara S. Tackett

Carol J. Tackett



Irene Tackett

Johnny Tackett

Nelson Tackett

Rex Webb

3 rd
Grade



Pearl F. Mewsome
Teacher

Roger Adkins

Palestine Akers



Janice Bentley

Tammie S. Bentley

Carl Compton

Harold P. Curry

Mark E. Daugherty

Linda L. Evans

Diane Frasure

Johnny C. Hall



Joyce A. Hall

Michael Hall

Sherry G. Hall

Brenda A. Hamilton

John W. Hamilton

Vannel Hamilton

Kimma Jones

Linda G. Keathley



Marty Little

Anna L. Mitchell

Dexter Newman

Jacqueline Newsome

Jeffrey Newsome

Ritchie C. Newsom

Donald Reynolds

Jerry Tackett



Kathy Tackett

Lou C. Tackett

Jimmy Wilhite

Clara E. Williams

Mary E. Williams

Eva Nadine Ray
Teacher

Dolly Adkins

Randy Bentley



Mildred Blankenship John L. Bryant Berniece Compton Dana Deal Sharon K. Evans Jerry D. Flannery Marie Gillespie Alexander Hall



Brenda Hall Judy Hall Robert Hall David Hamilton Dexter Howell Irene Howell Patricia Hamilton Scotty Hamilton



Sterling Hamilton, Jr. Ocie Hollifield Otis Hollifield Kathleen Martin Charles E. Mitchell Lee F. Mitchell Marie Newsome Roy Rogers

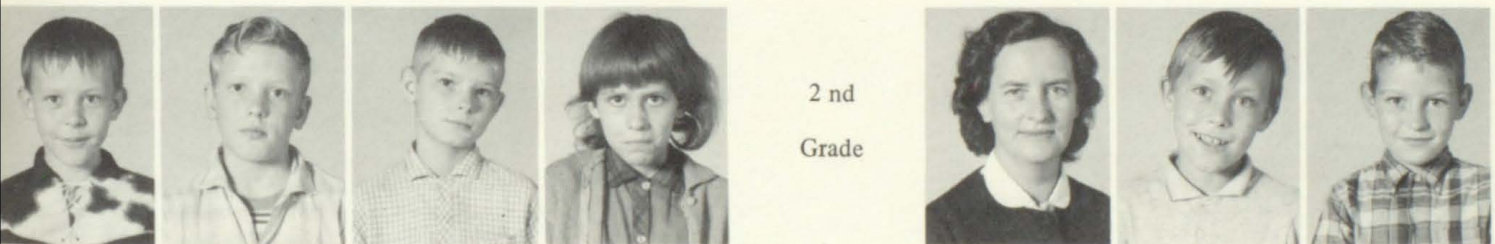

Roy Rogers Bobby Tackett John Tackett, Jr. Patty Tackett 2nd Grade Mearl Tackett Teacher Charles Adams Tivis Adams



Wilma Adkins Danny Akers Patricia Breeding Patricia Branham Jeffery Brown Alberta Bryant Roger Bryant Tammy Calhoun



Bradley Clark Diana Clarke Micky Clark Ermel Compton Brenda Hall Dayton Hall Debbie Hall Gregory Hall



Jean Hall

Joan Hall

Kennith Hall

Linda Hall

Loretta Hall

Rickey Rogers

Ronnie Hall

Teddy Hall



Alex Hamilton

Evelyn Hamilton

Janice Hamilton

Irene Gillispie

Sadie Gillispie

Dorothy Newman Teacher

Cindy Hall

Carol S. Hamilton



Michael Hamilton

Pamela Hamilton

Sammuel Hamilton

Sandra Hamilton

Amos Johnson

Carola Jones

Danny Keathley

Milford Kendrick



Steven McKinney

Sylvia Martin

Della Mitchell

Marty Mitchell

Terry Mitchell

James Mullins

Bonnie Newell

Brenda Newsome



Karen Newsome

Linda K. Newsom

Ronald Newsom

Brigitte Reynolds

Curtis M. Tackett

Girlie Tackett

Michel Tackett

Shiela Tackett



Sonny Tackett

Teresa Tackett

Susan Tackett

Winfred Tackett

Verda Webb

1 st
Grade



Maggie Howell Teacher

Tracy Adkins



Carletta Gayheart Squire G. Hall James E. Hall Jeffery Hall Jody Hall Karen Hall Kenny R. Hall Rodney Hall



Ronnie Hall Tommy Hall Debbie K. Hamilton Gary D. Hamilton Hiram Hamilton, Jr. Jerrelle Hamilton Norma L. Hamilton Rita K. Hamilton



Teresa A. Hamilton Willie D. Hamilton Billy R. Howell Michael Howell Debbie Kiser Judy E. Mewman Teacher Donald Hamilton John Howell



Ronald Johnson Luke Jones Scottie Keathley Dorothy Kendrick Bonnie Mitchell Brinda Newell Karen G. Newman Vivannia Newsome



Brenda Osborne Carson Osborne Glenda Osborne Belinda Reynolds Juanita Rogers Marlene Rogers Dana Tackett Eddie Tackett



Esta K. Tackett Gary Tackett Larry Tackett Lecia Tackett Tommy Tackett Michael Williams Rex Williams



Cosetta Newsome Teacher Anna S. Adams Randy J. Adams Darryll Adkins Donnie Adkins Teddy Adkins David Akers Glen K. Bentley



Donna S. Blankenship Glenda F. Blankenship Larry D. Branham Trenia S. Brown Lonzo Bryant Rickey Clark Ineze Compton Karen R. Evans



Hirm Frasure Melinda A. Frasure Polly Gillespie Zella Gillespie Christine Hall Leshia L. Hall Merline Hall Patricia Howell



CAFETERIA WORKERS



Naoma H. Tackett



Martha Newsome



Melvina Howell



Milford Adams
Custodian

ROYALTY

KING

QUEEN

PRINCE

PRINCESSES



EDDIE DEAN
HAMILTON



MARGARET ANN
JUSTICE



SQUIRE GREGORY
HALL



KAREN GAIL
NEWMAN

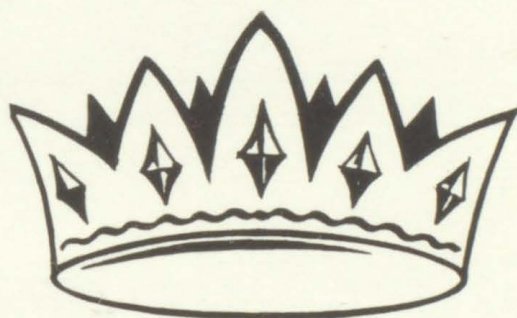

RUNNERS-UP

DANNY MARTIN

CURTIS MARVIN
TACKETT



MARY ANN KIDD

BRENDA LEE HALL

PRESENTING THE MUSTANGS



Top row: Bobby Lawson, Jeffery Conn, Emit Hamilton, Eddie Dale Martin, Gary Newman, Coach.
 Middle: Brennan Hamilton, Zachary Akers, John Randall Hamilton, Aubrey D. Hamilton.
 Bottom: Rexal Hamilton, Larry Daugherty, Larry Reynolds, Ralph Bryant, Jr.



FUTURE MUSTANGS



Roxanne R.
Hall

Diana L.
Hall

Connie L.
Hall

Forrest S.
Curry, II

Ricky
Mullins

Hillard
Newman, Jr.

Diane
Akers

Commie
Spears



Douglas
Hamilton

Brenda J.
Hamilton

Randell
Hall

Lurlie J.
Bryant

Debra L.
Hall

Jenniger L.
Newsome

Dwayne
Likens

Gregory D.
Frasure

CLARK ELEMENTARY

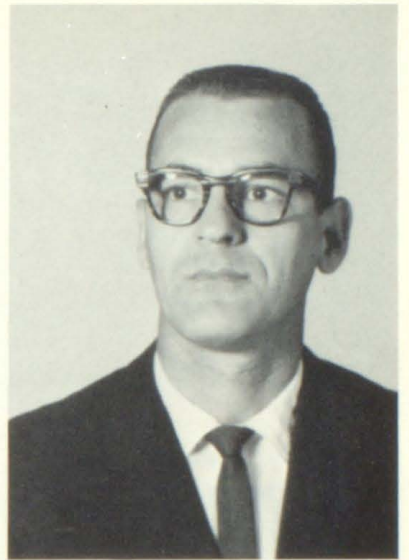

JOHN K. PITTS
PRINCIPAL

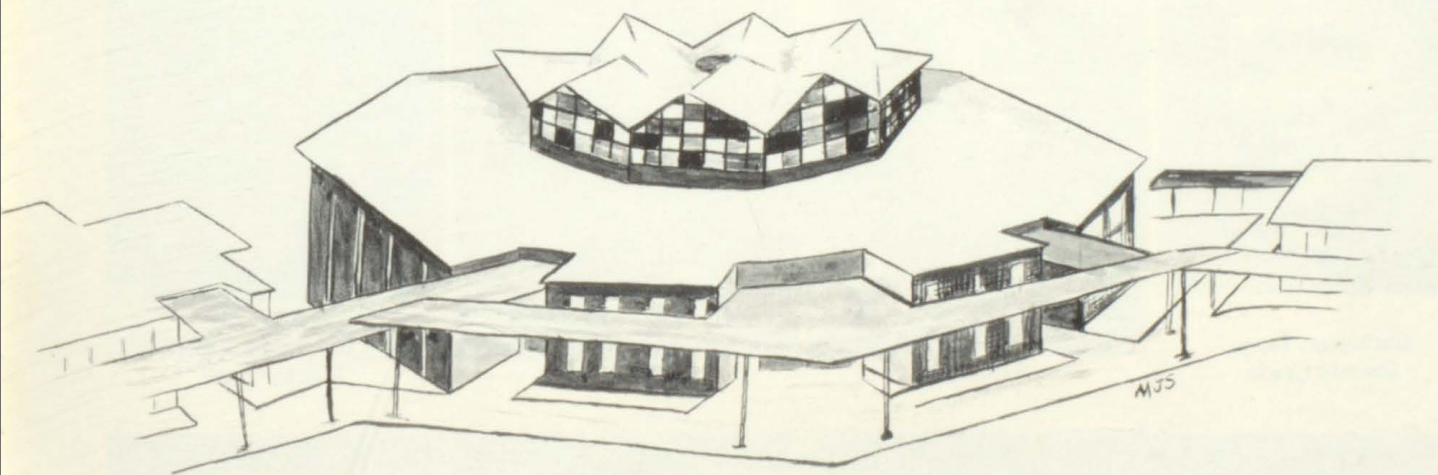

WEST PRESTONSBURG, KENTUCKY



Pitts, John K., Principal

FACULTY AND ADMINISTRATION



Allen, Wanda
Second Grade



Allen, Nola
Seventh Grade



Ball, Lois
Music



Branson, Patricia
Eighth Grade



Buchanan, Terry
Seventh Grade



Burchett, Pauline
Librarian



Davis, Edna
First Grade



Dickerson, Ann
Fourth Grade



Dotson, Elsie
Fifth Grade



Hicks, Delphia
Reading



Hicks, Nadine
Reading



Hicks, Paulene
Second and Third Grades



May, Voila
Fourth Grade



Ousley, Earl
Eighth Grade



Prater, Rondal
Physical Education



Slone, Mary
Third Grade



Shepherd, Gladys
First Grade



Shivel, Mary Jo
Art



Stephens, Clara
Third Grade



Stephens, Goldia
Sixth Grade



Stephens, June
First Grade



Tussey, Clifford
Sixth Grade



Whitaker, Mildred
Third Grade



Williams, Mae Oma
Fifth Grade



Daniel, Nancy
Student Teacher



Harris, Brenda
Secretary



Adams, Danny
 Bailey, Richard
 Barnett, Rola Mae
 Baldrige, Linda
 Blackburn, Ronnie
 Bradford, Kenneth



Bradford, Ronald
 Burchett, Pamela
 Calhoun, Larry
 Calhoun, Teresa
 Chaffins, David
 Cole, Wilma

EIGHT

Dotson, Paul P.
 Dotson, Delores K.
 Dotson, Larry
 Hackworth, Elmer
 Hackworth, Troy



Hackworth, Wanna Lee
 Hale, George
 Hicks, Brenda
 Hicks, Gary
 Hicks, Gloria



Howard, Donald
 Johnson, Fred
 Johnson, Janet
 Johnson, Larry
 Johnson, Pauline
 Justice, Sarah



Justice, Susie
 Kilgore, Johnie
 Marsillett, Danny
 Marsillett, Douglas
 McKenzie, Danny
 Newsome, Sadie



Nolan, Bradie
 Ousley, Gewel
 Ousley, Jackie
 Ousley, Sally Faye
 Ousley, Tracy
 Ousley, Wanda



Patton, Danny
 Patrick, Lacy
 Pitts, Donna Jean
 Prater, Susie
 Reffett, Donna Faye
 Rice, Don



GRADE



Photo not
 AVAILABLE



Shepherd, Bill
 Shepherd, Bobbie
 Shepherd, Elsie
 Shepherd, Irvin
 Shepherd, Ronnie



Shepherd, Thelma
 Shepherd, Virginia
 Sizemore, Tim
 Slone, Clarence
 Slone, Clark



Slone, Eugene
 Slone, Henry
 Slone, Janie
 Thornsby, Thomas
 Turner, Anna
 Tussey, Larry



Tussey, Margie
 Watkins, Donna
 Webb, Kenneth
 Whitaker, Ricky
 Williams, Dianne
 Wright, Bert

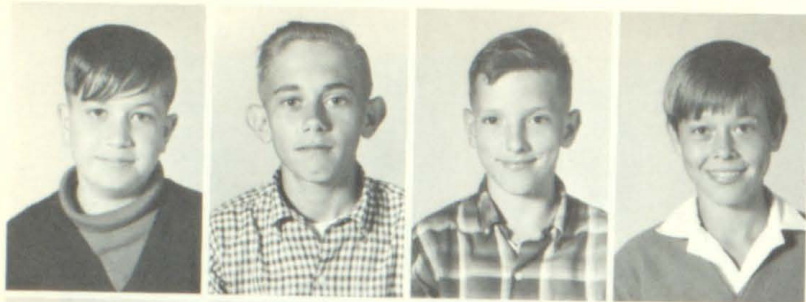

Adams, Paul
Adams, William Ray
Allen, Darrell
Allen, Jack

SEVENTH

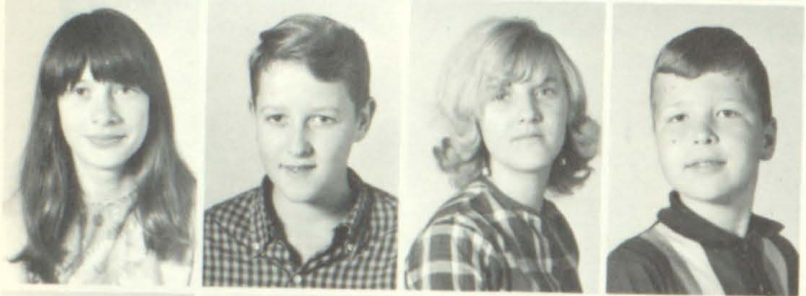

Arnett, Janice F.
Baldrige Danny
Bates, Karen
Blackstock, Forest



Cole, Paul



Bradley, Mary
Buckley, Debotah
Calhoun, Gene



Collins, Billy
Collins, Linda



Calhoun, Randall
Clay, Carl



Dotson, Amos
Elliott, Linden
Foley, James



Cole, Lawrence



Francisco, Michael
George, Danny
Hackworth, Jimmy
Hackworth, Johnny

Hale, Anita
Hall, Jeffrey
Horn, Brenda
Horn, Judy
Hyden, Ella Jean



Johnson, Charlie
Johnson, Columbus
Marsillett, Jimmy
Marsillett, Melissa
McKenzie, Henry
Miller, Tony



GRADE

Newsome, Thelma
 Ousley, Donald
 Ousley, Gary
 Ousley, Greeley

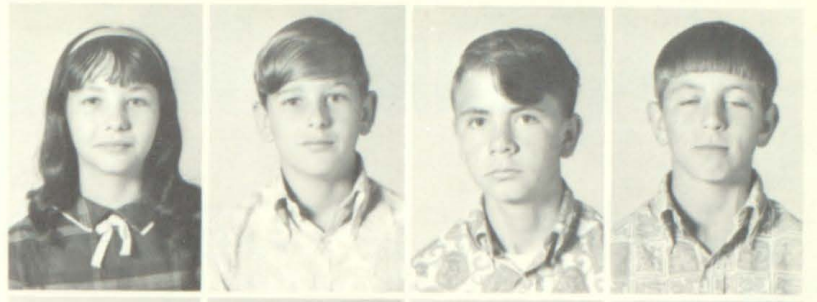

Ousley, Johnny
 Ousley, Pearlene
 Ousley, Phyllis
 Parsons, Roger



Salmons, Freda

Pitts, Ronald
 Prater, Jo Ann
 Prater, Kathy



Shepherd, Beacher
 Shepherd, Donald

Robinson, Michael
 Risner, Billy



Shepherd, Charles
 Shepherd, Elma K.
 Shepherd, Linda Grace



Risner, Peggy



Shepherd, Maudie
 Slone, Brenda K.
 Slone, Deborah
 Slone, Lonnie Clark



Spears, Jack
 Spears, Johnny
 Spradlin, Elzie
 Spradlin, John
 Stephens, Grim



Thornsbury, Danese
 Thornsbury, Deonna
 Thornsbury, J. T.
 Trego, Bob
 Tussey, William
 Whitaker, Kathy





Allen, Clyde, Jr.
 Allen, Connie L.
 Allen, Mintha
 Baldrige, Brenda
 Barnett, Wanda
 Bradford, Dennis D.



Bradley, David

SIXTH GRADE



Bradley, Odis
 Compton, Elbert
 Dotson, Deborah
 Dotson, Janet
 Elliott, Gary
 Fannin, Deborah

Hale, Amos
 Hale, Franklin D.
 Harmon, Richard
 Hicks, Derek
 Hicks, Melissa
 Holbrook, Donald D.
 Holland, Larry



Johnson, Marvin
 Kilgore, Allen
 Kilgore, Harold
 Kilgore, Ruby
 Marsillett, Alta
 Miller, Larry
 Nelson, Vicky



Ousley, Clifford
 Ousley, Danny
 Ousley, Donnie
 Ousley, Gary
 Ousley, Laura Mae
 Ousley, Rita Kay
 Ousley, Sandra



Ousley, Sharon
 Parsons, Teresa
 Pitts, Ann
 Pitts, David
 Pitts, Larry Allen
 Poe, John
 Prater, Trent

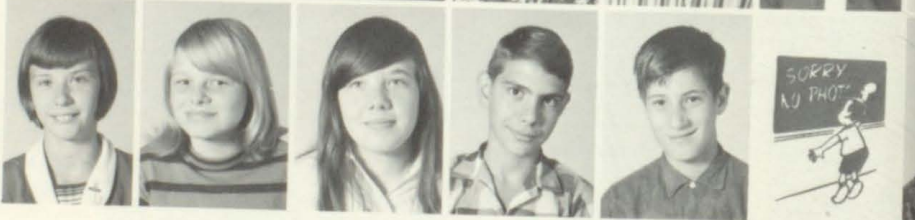

Risner, Debra
 Robinson, Charlotte
 Robinson, Ricky
 Rose, Stephen
 Shepherd, Donald R.
 Shepherd, John T.



Shepherd, Ken
 Shepherd, Loyd
 Shepherd, Roger
 Shepherd, Sharon K.
 Slone, Demetra
 Slone, Linda



Slone, Rebecca Irene
 Slone, Robie Dean
 Slone, Theresa
 Spradlin, Elizabeth
 Turner, Paul
 Webb, Jimmy



Allen, Teresa
 Bailey, Jackie
 Bailey, Jimmie
 Bentley, Delmar
 Balckburn, Michael
 Bradford, Larry



FIFTH GRADE

Bradley, Barbara



Burchett, Earnest
 Calhoun, Shirley
 Clark, Patricia
 Clay, Marvin
 Collins, Wanda
 Craft, Denver



Craft, Martha
 Davis, Gregory
 Dickerson, James K.
 Foley, Wilma
 Gibson, Earl Ray
 Hackworth, Charles
 Hackworth, David

Hackworth, Josephine
 Hackworth, Ronnie
 Hale, Benjamin
 Hatfield, Ken
 Holbrook, Mark
 Horn, Benjamin
 Horn, Janis

Hyden, Judy
 Johnson, Linda
 Patricia, Johnson
 Marsillett, Doris
 Marsillett, Kenneth
 Marsillett, Minnie
 McKenzie, Betty

Ousley, Cledis
 Ousley, Deanna
 Ousley, Delmar
 Ousley, Mary K.
 Ousley, Perry
 Patrick, Leo
 Pitts, Arnold

Pitts, Glenda
 Poe, Charles
 Prater, Clarence
 Prater, Sammy
 Prater Shirley
 Risner, Garry
 Robinson, Billy
 Robinson, Johnny
 Shepherd, Devon
 Shepherd James
 Shepherd, Johnny
 Shepherd, Sybel Lois
 Slone, Winson
 Sparks, Charles
 Spears, Herbert
 Spradlin, Philip
 Thornsby, Drema
 Tussey, Judy
 Tussey, Michael
 Watkins, Debra
 Goins, Gregory



SPECIAL CLASSES . . . PLEASANTLY INTERRUPTED



MUSIC

Mrs. Lois Ball



Mrs. Delphia Hicks



Mrs. Nadine Hicks

READING



ART

Miss Mary Jo Shivel

THE REGULAR CLASSES

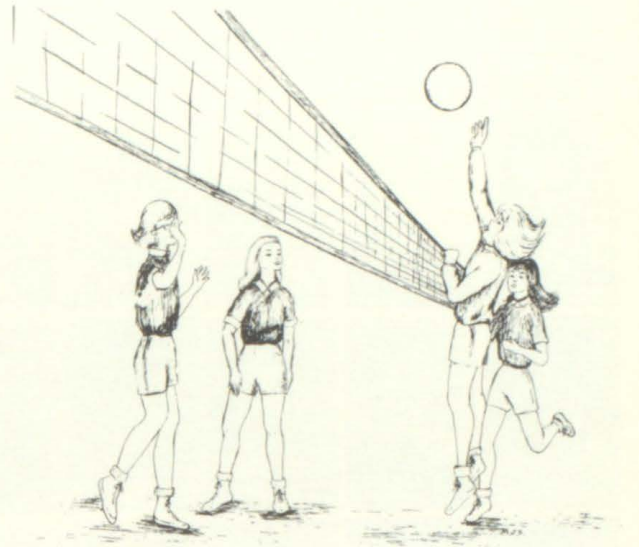

PHYSICAL EDUCATION Mr. Prater

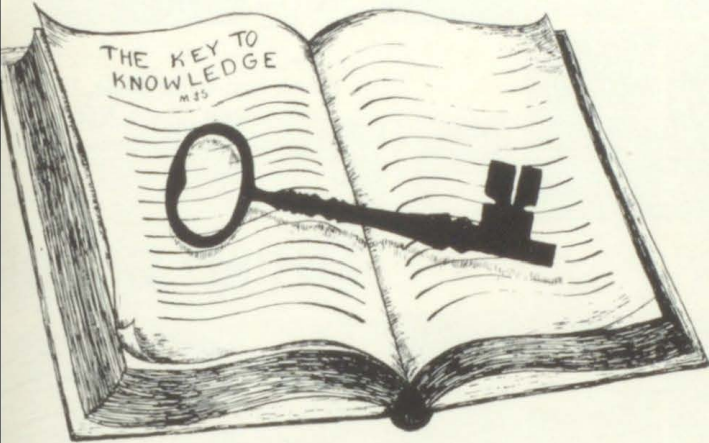

. AND THEN LIBRARY Mrs. Burchett

ON WITH THE REGULAR CLASSES

FOURTH GRADE

Adams, Ethel; Allen, Julia; Bailey, Pamela; Bradford, Elizabeth, Bradley, Kenny; Calhoun, Edna; Castle, Marietta; Compton, Verlie.



Delong, Billy; Dixon, Michael; Dotson, Gary; Elliott, Buster; Fitzpatrick, Stephen; Hackworth, Degarmo; Hackworth, Pamela; Hampton, Debbie.



Harmon, David; Hicks, Diana Lynn; Hicks, Douglas; Hicks, Timothy; Holbrook, James; Howard, Paul; Hyden, Charles; Hyden, Virginia.





Johnson, Sharon; Manuel, Paul Dale; Marsillett, Dockie; Meade John Paul; Miller, Jerry; Miller, Rickey; Moore, Anthony; Moo Paul.

Music, Donald; Newsome, John L.; Ousley, Bill; Ousley, Charlo Ousley, Edith; Ousley, Libby; Ousley, Pamela; Ousley, Sandra

Ousley, Wanda; Patrick, Tony; Prater, Debbie Sue; Prater, Gar Prater, Patsy; Prater, Sharon; Rice, Morris D.; Risner, Barry.

Risner, Manis; Robinson, Randa Saylor, Bonnie; Shepherd, Glin Shepherd, Diane; Shepherd, Wayne; Shepherd, William; Slone Elmer Dean.

Slone, Lou Irvin; Slone, Lois; Slone, Joann; Slone, Norma; Spears, Leslie; Thornsby, Pat Turner, Mary.

THIRD GRADE



Arnett, Ell; Barnett, Kenneth; Bradley, Brenda Joyce; Bradley Brenda Sue; Calhoun, Timothy; Clay, Bridget; Clark, Susan; Clemons, Diane.

Collins, Riley; Compton, Maudie Compton, Ralph; Compton, Sal Craft, Dorothy; Davis, Rhonda; Davis, Vhonda; Dixon, Gregory.

Elliott, Donna; Elliott, Paul; Foley, Mary Sue; Gibson, Timmy; Griffith, Rondel; Hackworth, Charles; Hale, John; Hale, Linda

Hicks, Ricky; Howell, Gregory; Hutchins, Anna; Johnson, Micken Johnson, Gregory; Lafferty, Chr Marsillett, Deborah; Marsillett, Marlene.

McKenzie, Rebecca; Nelson, David; Newsome, Dolly; Ousley, David; Ousley, Gregory; Ousley, Kenneth; Ousley, Loretta; Ousley Mimie.



Ousley, Janet; Ousley, Leonard;
Ousley, Otis; Ousley, Ricky; Ous-
ley, Tammy R.; Pitts, Patricia;
Pitts, Sharon; Pitts, Virginia.

Prater, Connie; Prater, Sandra;
Reffett, Harrison; Risner, Danita;
Risner, Karen; Saylor, Thelma;
Shepherd, Brenda; Shepherd,
Debra F.

Shepherd, Debra Lou; Shepherd,
Debra Lynn; Shepherd, Joyce;
Shepherd, Melvin; Shepherd,
Michael; Slone, Malcolm; Slone,
Thomas; Slone, William.

Sparks, Cindy; Spears, Paula;
Spradlin, Diann; Stephens, Tho-
mas; Watson, Marcia; Webb, Paul;
Younce, Larry; Younce, Ruth.

SECOND GRADE



Adams, Zandell; Allen, Larry;
Allen, Ronald; Allen, Teresa;
Bailey, Arbadella; Barnett, Vir-
ginia; Bentley, Elmer; Bradford,
Gregory.

Bradford, Lillie Ann; Chaffins,
Mark; Collins, Kenneth; Craft,
Eddie; Fitzpatrick, David; Fra-
sure, Ronald; Greene, Brenda;
Griffith, Vickie.

Hackworth, Barbara; Hamilton,
Connie; Haywood, Lynn; Hol-
brook, Alice; Hyden, Debra; Ing-
ram, Lula; Stephens, Grady; John-
son, Billy.

Marsillett, Norma; McCall, Roy;
McKenzie, Shena; Miller, Judy;
Mollette, David; Moore, Dwayne;
Moore, Jimmy; Mullins, Dwayne.

Newsome, Frank; Ousley, Bobby;
Ousley, Charles; Ousley, Ellis;
Ousley, Glenn; Ousley, Lawrence;
Ousley, Marvin; Ousley, Peggy Jo.

Ousley, Ricky; Ousley, Roger;
Ousley, Teresa; Pitts, Leatha; Poe,
Mark; Prater, Robert; Prater, Shir-
ley; Ratliff, Ronald.



Robison, Daniel; Robinson, Randy; Rose, Ella; Salmons, Judy; Shepherd, Denver; Shepherd, Diane; Slone, Gary; Slone, Kerry.



Slone, Ricky; Turner, Hanna; Turner, Karen; Tussey, Thomas

FIRST GRADE

Adams, James; Allen, Sherri.



Arentt, Sandra; Bailey, Clarissa; Bailey, Teresa; Bentley, Austin; Bentley, Larry; Blackburn, Molly; Bradley, Linda; Bradley, Linda.



Burchett, Lana; Clark, Henry T.; Collins, Dwayne; Compton, Oneda; Craft, Ricky; Dillon, Gregory; Dudrick, Craig; Foley, Brenda.



Frasure, Shari; Gibson, Vicky; Griffith, Adrian; Griffith, Linda; Hackworth, Linda; Hackworth, Richard; Hale, Edwenna; Hicks, Charles Jr.



Hicks, Taunda; Holland, Linda; Howard, Emma; Hyden, Donald; Keaton, Edna; Keaton, Jane; Muel, Terry; Marsillett, Danise.



Marsillett, Ethel; Medlock, Sandra; Miller, Connie; Miller, Joe; Music, Deadra; Music, Timmy; Nelson, Barbara; Nelson, Susie.



Nolan, Kathy; Ousley, Hasadon; Ousley, Karen; Ousley, Linda; Ousley, Regina; Ousley, Tandra; Pitts, Debbie; Prater, Lula.



Prater, Peggy; Ratliff, Keith; Refett; Dexter; Shepherd, Arlen; Shepherd, Carol; Shepherd, Donnie; Shepherd, Janet; Shepherd, William.



Slone, Allie; Slone, Pamela; Slone, Palmer; Slone, Steve; Spradlin, Theodore; Thornsberry, Gary; Trego, Allen; Tussey, Tracey.



BUT IT'S NOT ALL WORK AND NO PLAY

PTA OFFICERS
 Nola Allen—Treasurer
 Marie Fitzpatrick—President
 Juanita Ousley—Vice-President
 Betty Chaffins—Secretary

HALLOWEEN CARNIVAL



Princess—Anna Hutchins

Queen—Kathy Whitaker

King—Derek Hicks

Prince—Ronald Frasure

SPORTS



BASKETBALL

FIRST TEAM

A-Team—Front row: Pauline Johnson, Janet Johnson, Brenda Hicks, Debbie Buckley, Dianna Williams. Second row: James Dickerson (Coach), Mike Robinson, Columbus Johnson, Ronnie Blackburn, Troy Ousley, Richard Bailey, George Hale, Bob Trego, Jeff Hall, Troy Hackworth, Danny Patton.

SECOND TEAM

B-Team—Front row: Donald Ousley, Mike Robinson, Jack Allen, Greg Dixon, Deno Slone, Gary Dotson, Kent Dickerson, Lon Irvin Slone, Billy Delong, Greeley Ousley. Second row: Trent Prater, Bobbie Shepherd, Columbus Johnson, Billy Risner, Ben Hale, Mark Holbrooks, Gene Calhoun, Gary Ousley, Derick Hicks, Michael Dixon, Clyde Allen Jr., Billy Jo Prater (Coach).



FOOTBALL

First row: David Harmon, Deno Slone, Columbus Johnson, Jack Allen, Von Trent Prater, Clyde Allen, Stephen Fitzpatric. Second row: Ricky Whitaker, Gene Calhoun, Jeff Hall, George Hale, Larry Dotson, Don Howard, Derick Hicks, Billy Jo Prater (Coach).

CHEERLEADERS

Janet Johnson, Dianna Williams, Pauline Johnson, Deborah Buckley, Brenda Hicks.

PRESTONSBURG ELEMENTARY SCHOOL

ENROLLMENT 873



FACULTY



ADMINISTRATIVE PERSONNEL



THOMAS J. TACKETT PRINCIPAL



Gene D. Davis
Asst. Principal



Ruth Ann Rowe
Guidance



Sharon Ellis
Clerk



Doris A. Hyden
Reading



Lillian Watson
Reading



Grace Conley
B.S. Pikeville



Joan Hatfield
B.S. Pikeville

NO
PICTURE
AVAILABLE

Everett Patton
B.S. Pikeville
A.B. Pikeville



Ethel Ratliff
A.B. U. of Ky.



Mary A. Bennet
B.S. Pikeville



Judy Carter
B.S. Eastern



Velva Compton
B.S. Pikeville



Alleen Fitch
B.S. Eastern



Hazel Clifton
B.S. Pikeville



Susie R. Gray
B.S. Pikeville



Larry Jervis
A.B. Morehead



Ilda Alley
A.B. Marshall University
M.A. Marshall University



Roberta Davidson
A.B. Eastern
M.A. Morehead



Mary Scutchfield
B.S. Pikeville



Evelyn Warrix
B.S. Pikeville

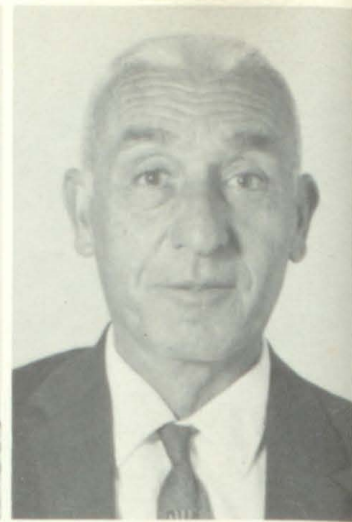

Frank Hammons
B.S. Pikeville



Hazel Lafferty
B.S. Pikeville



Opal S. May
B.S. Pikeville



Goldia Burchett
B.S. Pikeville



Margaret E. May
B.S. Eastern



Carol Bradley
A.B. Marshall University



Myrtle Burchett
B.S. Pikeville



Myrtle Hunt
B.S. Pikeville



Nancy P. Webb
B.S. Pikeville



Mabel Allen
A.B. U. of Ky.



Minerva Cooley
A.B. Morehead
M.A. Morehead



Anna Belle Harris
B.S. Pikeville



Betty Kalos
A.B. Ky. Wesleyan



Frankie S. Best
B.S. Eastern



Bobby F. Crager
A.B. Morehead



Kathryn S. Frazier
A.B. Berea
Conservatory of Music



Franklyn Honeycutt
A.B. Morehead



Doris A. Hyden
A.B. U. of Ky.



Ruth Ann Rowe
A.B. Morehead



Evelyn J. Salisbury
A.B. Morehead
U. of Ky.



Lillian W. Watson
A.B. Berea
M.A. Morehead

EIGHTH GRADE

Dena Bartley

Taggett Allen
Dena Bartley
Jeff Bingham
Rickie Blackburn
Darrell Blankenship



Theodore Bowling
Belinda Branham
Tommie Sue Branham
Vickie Burke
Gregory D. Campbell



Vina Campbell
Ernest Campbell
Rita Campbell
Gregory Campbell
Susan Castle



Carol Clark
Ralph Clark
Michael Clifton
Allen Cline
Janet Clouse

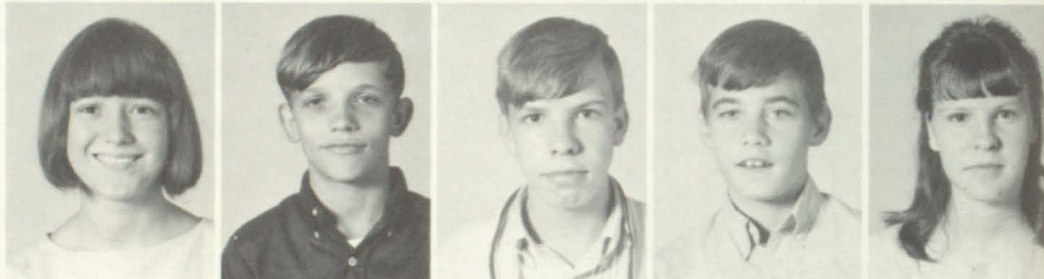

Shirley Collins
Martha Crase
Elizabeth Cyrus
Betty Jo DeRossett
Sarah DeRossett



Helen Ann Francis
Paula Farrow
Dorsey Ferguson
Charlene Garrett
Steve Givins



Randall Goble
Kannee Lee Goble



EIGHTH GRADE

Donald Goble
Sally Ann Goebel
Cheryl L. Godsey
Linda Gunnell
Denzel Hall



Teresa Hall
Robert Hardee
Willie Hatfield
Linda Hatfield
Robert T. Herald



John Hereford
Gregory Horn
Barbara Howard
Polly Howell
Scotty Howell



John Huffman
Linda G. Hughes
Douglas Jarvis
Johnny Johnson
Paula Joseph

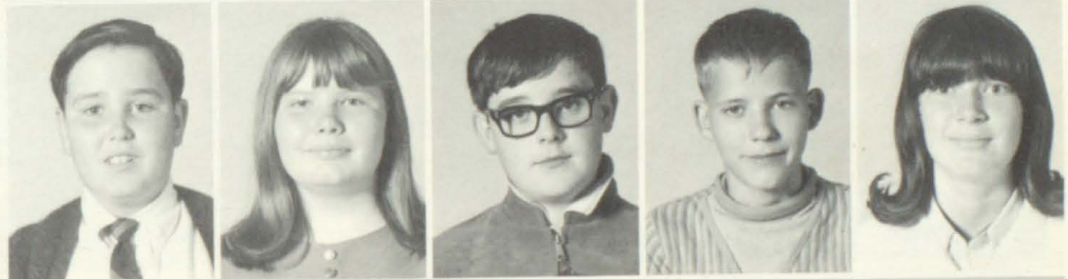

Christine Joseph
Suzanne Keathley
Mark Lafferty
Paul Lafferty
Patricia Leach



Don Leslie
Glenn Mace
Freddy Martin
Modell Martin
Janie May

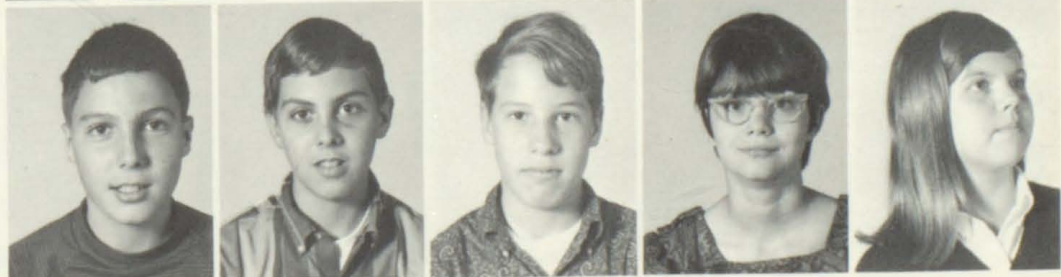

Linda McGuire



EIGHTH GRADE

Cindra McNally
Sandra Mayo
Joyce Miller
Michael Morrison
Sally Ann Music

Cindra McNally



Philip Neeley
Arvil Nelson
Nona Nelson
Randall Nelson
Ada Lou Ousley



Rebecca Ousley
Patty Owens
Elizabeth Pennington
Henry Prater
Betty Preece



Guy Rorrer, III
Larry Senters
Mary Jo Shepherd
Nancy Lou Short
Ella Dean Stone



Paul Thacker
Janna Walters
Mary M. Ward
Ronald Warrix
Danny Wells



Carolyn Wells
Pauline Willis
Marsha Wright
Mary Wright
Gary Wright



No picture: Gary Allen, Estill Collins, Melvin Gill, Diana Goble, Sue Wooten.

SEVENTH GRADE

Jonnie Lynn Allen
Wilma Allen
Charlene Allen
Margaret Bays
Beverly Blackburn



James A. Blackburn
John Blair
Gayle Bowling
Charles R. Bradley
John Bradley



Clifford Branham
Lila Branham
Eugene Branham
Minnie Lou Branham
Charles D. Branham



Deborah Brewer
Sarah Buchanan
Elizabeth Burchett
Diana Burchett
William L. Burchett



Billy Ray Burns
David Burrus
Bob Calhoun
Minerva Calhoun
Larry Calhoun

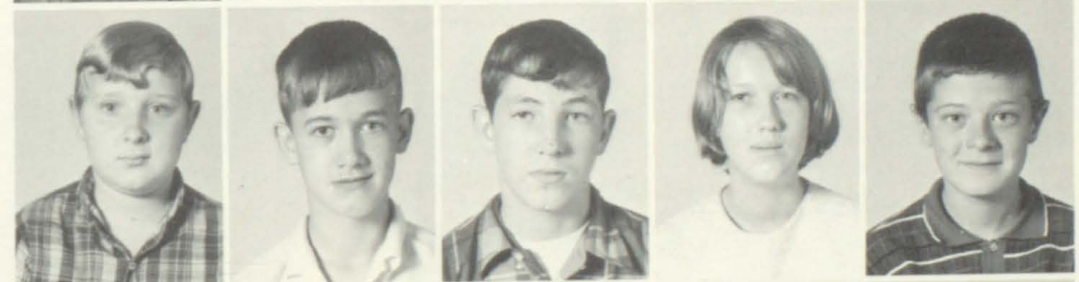

Eddie Campbell
Deborah Chaffins
David Chaffins
Curtis Church
Maxine Cline



James Cline
Steve Collins
Timothy Collins



SEVENTH GRADE

Paul Collins
Anita Collins
Valerie Collins
John Combs
Doug Cornett



Fred R. Cottrell
Dallas Crace
Eddie Craft
Kenneth Craft
Paula Crass

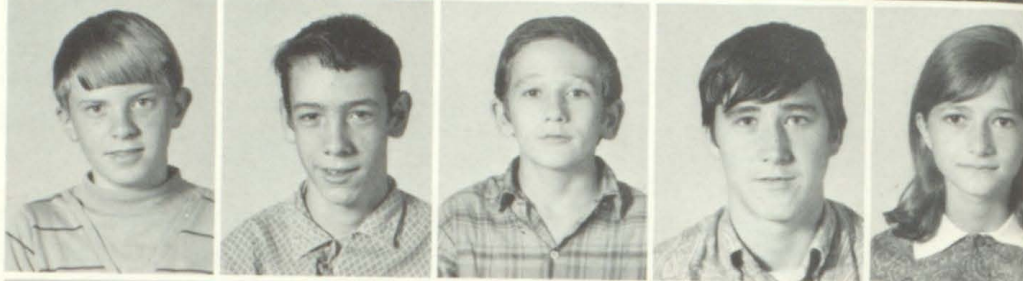

Charles K. Crum
William Davis
Doug Dill
Esther Dillon
Gwen C. Dingus



Richard Dixon
Ricky Elkins
John D. Evans
Terrie Ford
Peggy Gibson



Renee Givins
Kathy Gray
Julianne Gray
Anthony Griffith
James Hale



Willie Lee Hale
Terri Lynn Hall
Tommy Hammonds
Kathy Hammonds
Larry Hammonds



Teresa Harless
Jeraldine Harris



SEVENTH GRADE

Randy Hatfield
John G. Heinze
Janet Hicks
Tim Holbrook
John W. Howard



Dianne Howell
Barry Howell
Jeanne Hubbard
Robert C. Hughes
Sandra Huggins



Arco Hunt
Sue Jett Jagers
Teresa James
Ellen N. Johnson
Ronald Joseph



Melva Joseph
Connie Lafferty
Smith Marsillet
William McGuire
Michael W. Meade



Karen Miller
William A. Music
Pauline Music
Joe Music
Darlene Neeley



Mark Neeley
Doug Neeley
Grady Nelson
Barbara Newsome
Paul Osborne



Paul Phelphry
James Pennington



FIFTH GRADE

Lynn Brown, Sandra Crisp, Myrtie Marshall, Tammy Ellis, Rosanna Bentley, Vickie Waddle, Steven Allen, Irene Lechrone. Paula Goble, Ricky Yates, Paul Shepherd, Michael McCormick, Ronald Cornnete, John Hunt, Dewey Sammons, Cheri Sword. Kathy Prater, Donald Chaffins, Fred Johnson, Arthur Collins, Laura Weddle, Rob Herrick, Juanita Burchett. James Pennington, Ilda Alley, teacher, Ellis Campbell, Donald Calhoun.



FIFTH GRADE

Thomas Marsillet, Patricia Goble, Gary Burrus, Brenda Mus Mary Adkins, Brian Crider, Deborah McKinney, Connie Pe hrey, Sandra Collins. Janet Clifton, Sandra Stokes, Holly Leach, William Callihan, Jesse Woods, Logan Vaughan, Stephen Campbell, Donald Hughes, Wayne Calhoun, Roy Branham, Carol Daniels, Ada F. Sammons, Kathy Ratliff, Dale Jagers, John Stephens, Timothy Wallen, Billy Popp, Robert Davisson, teacher, Sam Hale.

FIFTH GRADE

Henry Setser, Beverly McGuire, Paul Williams, Charles W. Wallen, Luther Clark, Kathy Craft, Ruby Campbell, Paul-ette Garret, Lola Adkins. Connie Jo Hubbard, Valerie Stephens, Mary Hale, Bradley Kalos, Connie Pitts, Harry Lee Burchett, Karen Ratliff, Evelyn Warrix, teacher, Judy A. Hyden, Ricky Nelson, Danny Layne, James Robinett, Wallace Calhoun, Donald Stanley, Tammy DeRossett. Gorman Collins, Jr., Sally Meadows, John Vaughan.



FIFTH GRADE

Darrell Schornborn, C. V. Reynolds, Edmond Collins, Beth Ball, Vickie Harless, Jennifer Jones, John White, Onda L. Hunt, Judy Bowling, Bradis Childres, Cheryl Vaughan, Bonnie Pitts, Bobby Wallen, Jerry Fannin, Barbara Meade, Micca Campbell, Susan Martin, Deborah Nelson, Nancy Presley, Paul Stephens, Gary Adkins, Clyde DeRosse, Billy Younts, Richard Price, Glenda Gray, Mary Slone, Elizabeth Lambert, Angie B. Horn, Mary Scutchfield, teacher.



FOURTH GRADE

Billy Reynolds, Avonda Endicott, Sina Mae Green, Ricky Wallen, Jackie Woods, Hansel Cooley, Cathy George, Sheryl Meadows, Rufford Blackburn, Judy Calhoun, Larry Hyden, Meggie Branham, Mark Boatwright, James Prater, Greg Thacker, Adam Slone, Doug Nelson, Chester Sammons, Billy Ray Slone, Harvy Bays, Sally Wallen, Della Holland, Debbie Powers, Bobby Adans, Forest Porter, Larry Johnson, Ruth Wells, Elissa Scutchfield, Sandy Lafferty, Carol Allen, Edmond L. Hatfield, William Shell, Edgar Harris, Tim Smith, Frank Hammons, teacher.



FOURTH GRADE

Vernon Powers, Mickey Setser, Danny Blair, Robert Sammons, Judy Ann Harris, Brenda Preece, Mark Branham, Gracie Hale, Colin Stephens, Michael Hatfield, Susan White, Kermit Joseph, Rosemary Crace, Gregory Calhoun, Libby Goble, Jimmy Hamblin, Sandy Goble, Julia Allen, Joan Ousley, Lonie Stephens, Kathy Collins, Rayanna Rodebaugh, Forest Hardee, Steven Porter, Gregory Adkins, Kenneth Patton, Clifford Latta, Leslie May, John Slone, Donald Horn, Andy Stephens, Vernon Holland, Hazel Lafferty, teacher, Kathy Warrix, Marsha Stumbo, Darwin Thompson.



FOURTH GRADE

Bucky Collins, Tammy Hall, Doris A. Branham, Kimberly Shannon, Susan Wells, Connie Harless, Timothy Sammons, James T. McGuire, Freda Stephens, Garry A. Crip, Randall Calhoun, Teresa Potter, Rhoda Harris, Patricia Rorrer, Kimbereelee Alexander, Edith Thompson, Rhoda Herald, Gregory S. Hall, Laura Mayo, Gregory Goble, Jeffrey Whitt, Ronnie Stanley, Debbie Burke, Tsns Pennington, Bob Prater, Karen Gray, Dolly Huffman, Chuck Puckett, Opal S. May, teacher, Gregory Shepherd, John S. McCoy, Jayne Ferrell, Linda Baldrige, Bertha Lafferty, Ike Blevens, Ronald Slone.



THIRD GRADE

Dale Hubbard, Lucy Campbell, Yancy Ferguson, Leslie Ford, Dennis Johnson, Steve Whitt, Gregory Blair, Lloyd Hall, David Burchett, Brenda Campbell, Richard Blackburn, Gary Martin, Pamela Goble, Kathy Joseph, Barbara Craft, Jimmy Yates, Martin Osborne, Cheryl Willis, Helen Prater, Lonzo Stephens, Diana Howell, Dicky Spurlock, Donald Collins, Stephen Holbrook, Donna Potter, Roger Kee, Donna Bays, Scott Sciff, Lisa Kay Wright, Jeffrey Hicks, Suzanne Wright, Richard Ellis, Rita Layne, Goldia Burchett, teacher, Charles Meadows, Bobby Goble, Edna Miller.



THIRD GRADE

Larry E. DeLong, Glenda Garrett, Evelyn Powers, Donald Leckrone, Tommy R. Bays, Kip Menshouse, Kenneth Crisp, Charles D. Hammonds, Edith B. Mesdows, Bonnie Stephens, Robert D. Justice, Venesa Tackett, Edith Hunt, Barbara Music, Robert Slone, Richard Johnson, Betty Hatfield, Diane Campbell, James Burke, William O. Goebel, James P. Latta, Paula S. Martin, Bonnie Prater, Carolyn J. Strickland, Jean C. Holbrook, Sylvania Holland, Larry Marsillett, Betty Woods, Charles Oemerod, Margaret E. May, teacher, Philip Elliott, David Wyatt, Jack D. Childres, Edward R. Ward, Jr.



THIRD GRADE

Lloyd Daniels, Timmy Cooley, Jackie Powers, Rhonda Layne, Janice Pennington, Delia Kalos, Anna Bell Shell, Edith Yates, Pamela Clark, Leslie K. Burke, Timmy Woods, Michael Fitzpatrick, Lee Wilkerson, Frankie Slone, Nellie Ratliff, Annette Jones, Marjorie Jagers, Marquette Spears, Elizabeth Martin, Margaret Buchanan, Roger Branham, David Harris, Tommy Blackburn, William Baldrige, Donna Horn, Opal Holbrook, Patricia Hardee, Jeffrey Weddle, Nina Lee Fannin, Rose Stephens, Dwayne Pennington, Wade Meadows, Myrtle F. Reasor, teacher, Erbert Goble, Jr., Franklin May, David Banner Leslie.

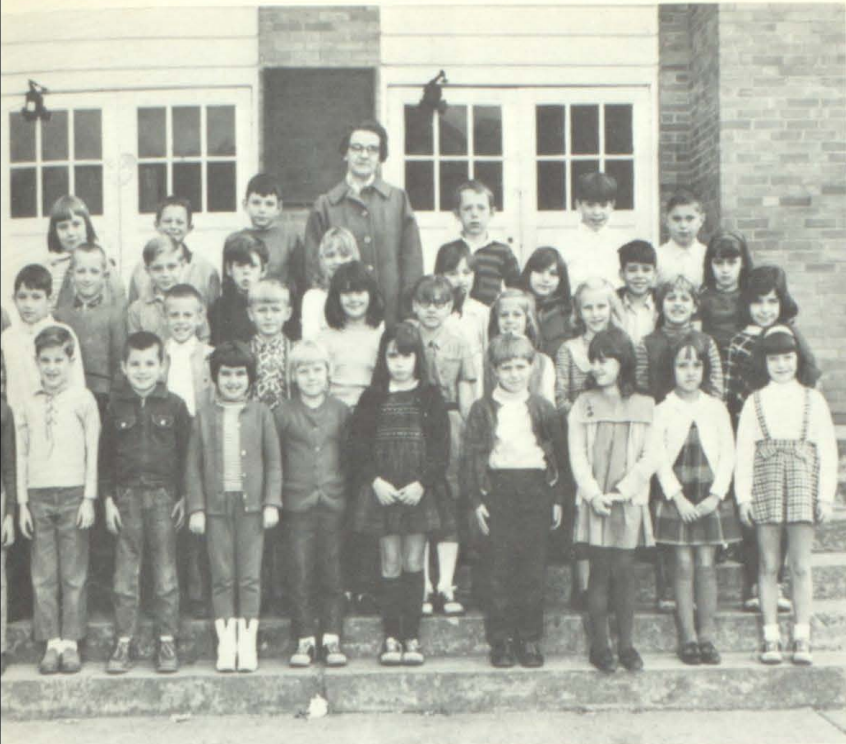

SECOND GRADE

Jan Campbell, Linda Hale, Wayne Smith, Timothy Setser, Jeffrey Rickman, Keith Harless, Barbara Powers, Callie Wallen, Sally Wallen, Linda Garrett, Pamela Ratliff, Beth Ann Beach, Sandra Dee Goble, Eugene Holland, Pamela Pelphrey, Kathy Stephens, Carolyn Ousley, Magdalene Lafferty, Ula May Briggs, Branda Nelson, Rebecca Hamblim, Richard Wayne Greene, Judy Akers, Mary Ann LeMaster, Joe Clifton, Mark Villadsen, Lisa Howard, Sandra James, Vickie DeRossett, Carol Bradley, teacher.



SECOND GRADE

Sarah Ball, Millard Pennington, Carl Shortridge, Beulah Pitts, Gayle Whitt, Connie Collins, Rhonda Harris, Debbie Stephens, Debbie Blair, Tommy Nichols, Michael Hunt, Kenneth Campbell, David Preece, Terry Owens, Marlana Reynolds, Sherry Jones, Rebecca Wells, Roy Meadows, Betty Hammonds, Gertrude Music, James Moore, Tony Calhoun, Jr., Roland Gray, Tony Van Dine, Lona Kaye Gobel.



SECOND GRADE

Ricky Honeycutt, Terri Spradlin, Jeff Cowan, Tammy Blair, Martha Jean Powers, Bessie Sue Collins, Johnny Harris, Elizabeth Fannin, Virginia Hale, Ray Greene, Sandra Perry, Alvin Hall, Charity Kendrick, John Allen, Roycie Mayo, Vickie Howard, Gary Johnson, Ada Alice Whitt, Steven Thacker, Edna Goble, David Newell, Keith D. Campbell, Lloyd Fannin, Barbara Shortridge, Sheila Ann Webb, Joe Calhoun, Scotty Calhoun, Rhonda Leslie, Myrtle Hunt, teacher.



SECOND GRADE

Sharon Calhoun, Roger DeRossett, Rondal Goble, Tonia Blevins, Karen Bayes, Patricia Hyden, Judy Hale, Larry White, Tina Wells, Crystal Collins, Debra Howard, Sandra Collins, Bobby Potter, Grant Wise, Carl Briggs, Kenny Smiley, Jerry Price, Beatrice Holland, Alan Herrick, Paul Stanley, Joe Hammonds, Billy Gardner, Gregory Honshell, Charles Neeley, Nancy P. Webb, teacher.

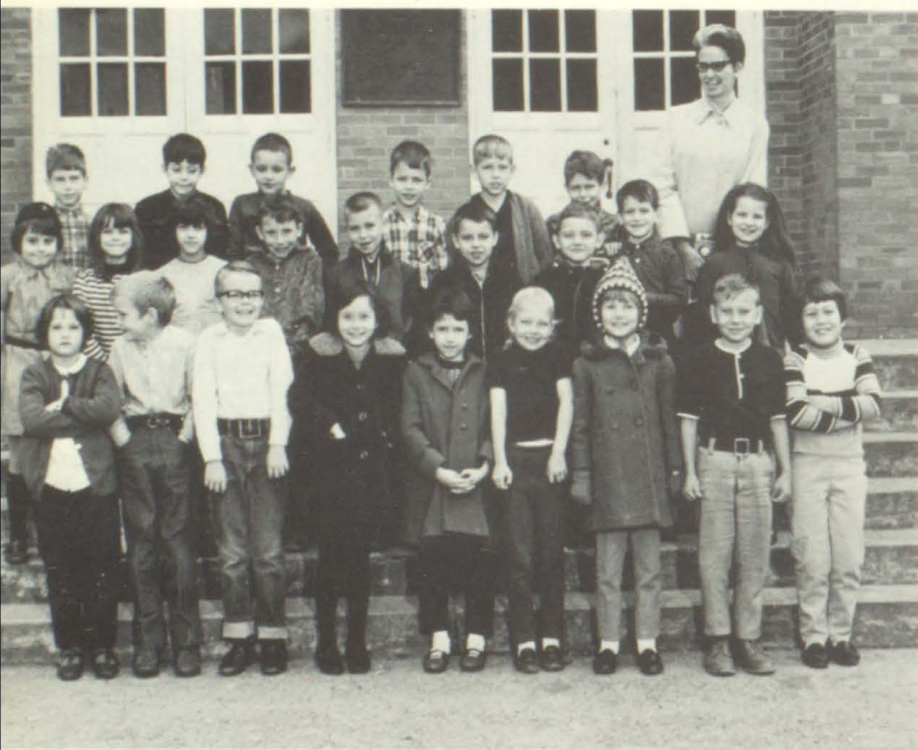

FIRST GRADE

Tammie Willis, Charles Jarrell, Elizabeth Collins, Rickie Burga, Mary L. Allen, Elcaney Cline, Shalious Hall, Sandra K. Honeycutt, Dana Lynn Cooley, Brenda Gardner, Sabrina Little, Randy Martin, Karen Bradley, Melissa Jo Burchett, Nancy Godsey, Patsy Preece, Jimmy Craft, Rudy Pennington, Robin Whitaker, Susan E. Wells, Troy D. Shepherd, Brenda K. Nelson, Mabel Allen, teacher.





FIRST GRADE

Melody Collins, Angela S. Goble, Ronald Johnson, Robin Campbell, Stacye E. McQueen, Tamera Nelson, Rudy Wayne Harris, John David Perry. William O. Crace, Michelle Reynolds, Stanley K. Stephens, Philip E. Allen, Otis Stephens, William Burke, Alfred Music, Norma Sue Wallen, Karen Lee Howard, Tammy White, Ramona Blair, Margaret Jo Greer, Deborah Stumbo, Trena Lynn Crider, Ronald Stewart Wright, Minerva H. Cooley, teacher.

FIRST GRADE



Patty Hatfield, Jane Ann Allen, Judy Setser, Sandy DeLong, Sharon Slone, Kathy Wilkerson, Brenda Goble, Marlia Burchett. Nora Hatfield, Sharon Ellis, Laura Jagers, Michael Branham, Richard Ferrell, Mack Campbell, Jeane Chaffin, Ronald Neeley, John Holland. Anna B. Harris, teacher, Timothy Howard, Jane Ann Wallace, Anthony Charles.

FIRST GRADE



Jim DeRossett, Bobbie Goble, Keith Powers, William Holbrook, Bridget Salyers, Anita Thornsby, Tim Webb, Charlotte Howes. Debroah Caudill, Russell Music, Tommy Reynolds, Deborah Whitt, Kaye Miller, James Music, Patty Hammond, John Ellis. Laura Brown, Jeff Bowling, Karen Daniels, Michael Joseph, David Layne, Donna Owens, Jimmy Blackburn, Steven Potter. Betty Kalos, teacher.

RETIRED TEACHERS



FRANCES JONES



MARGARET COLLINS



KITTY SANDIGE

Being a teacher is caring . . . knowing pupil's needs . . . and being willing to give One's heart, hands and mind to the fulfillment of these needs.

Decades of these teachers lives have been spent in preparing a generation for service in the world.

Man shall rest his wandering heart in the glory of God's mountains . . . and high in the nook of folded earth the music of the hills will echo His Peace.

Here Mrs. Collins, Miss Jones and Mrs. Sandige may you enjoy the autumn of your years knowing you have met the test and never been found wanting.



CINDY McNALLY
Lt. Gov. of Co-Ed-y of Kentucky

*Cindy
McNally*



MARSHA WRIGHT
Chaplain of the House
Received Special Award
Co-Ed-y of Kentucky



SARAH DeROSSETT
Runner-up Spelling
Bee Floyd County

BEGINNING BAND

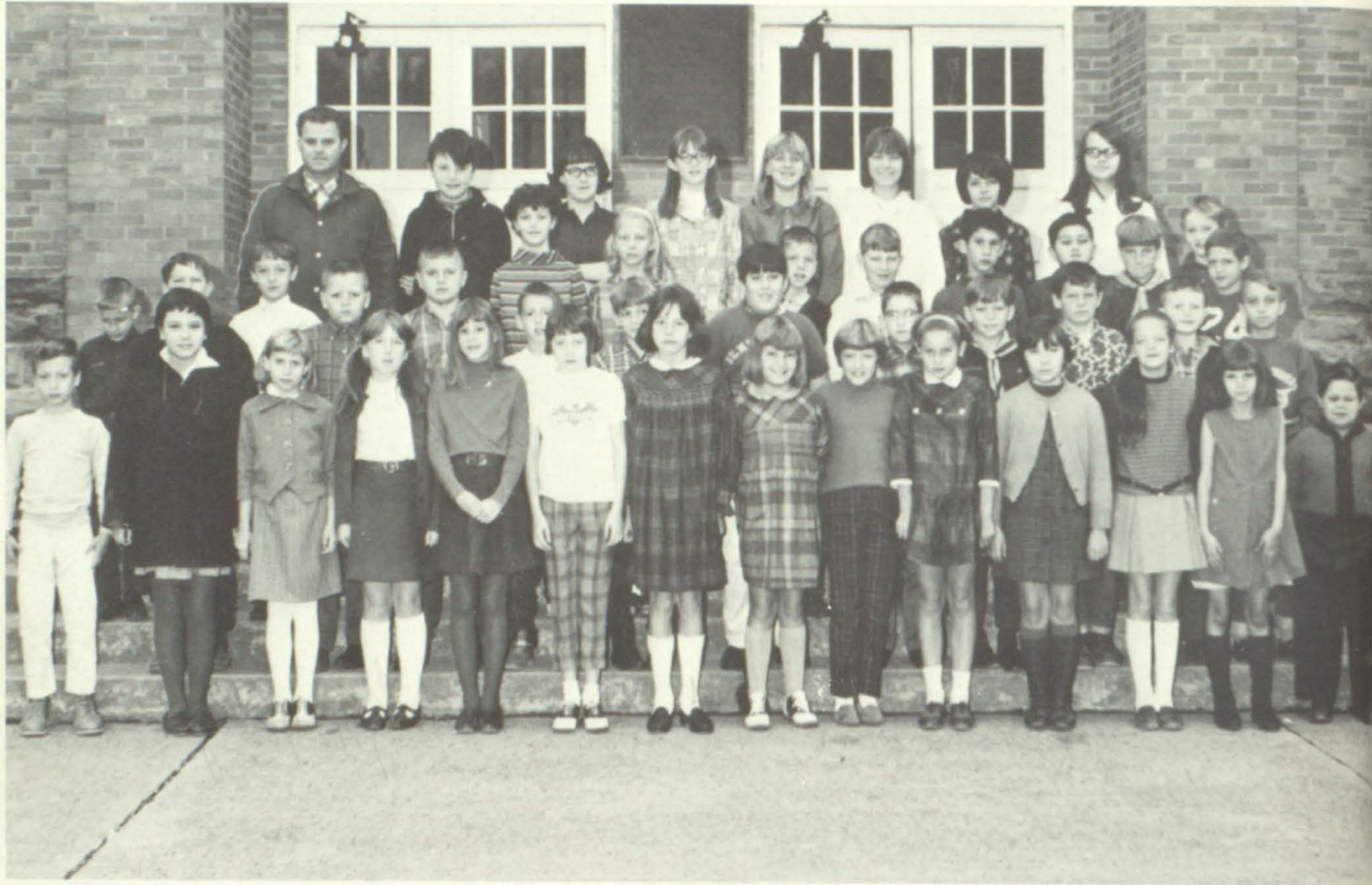

INTERMEDIATE BAND

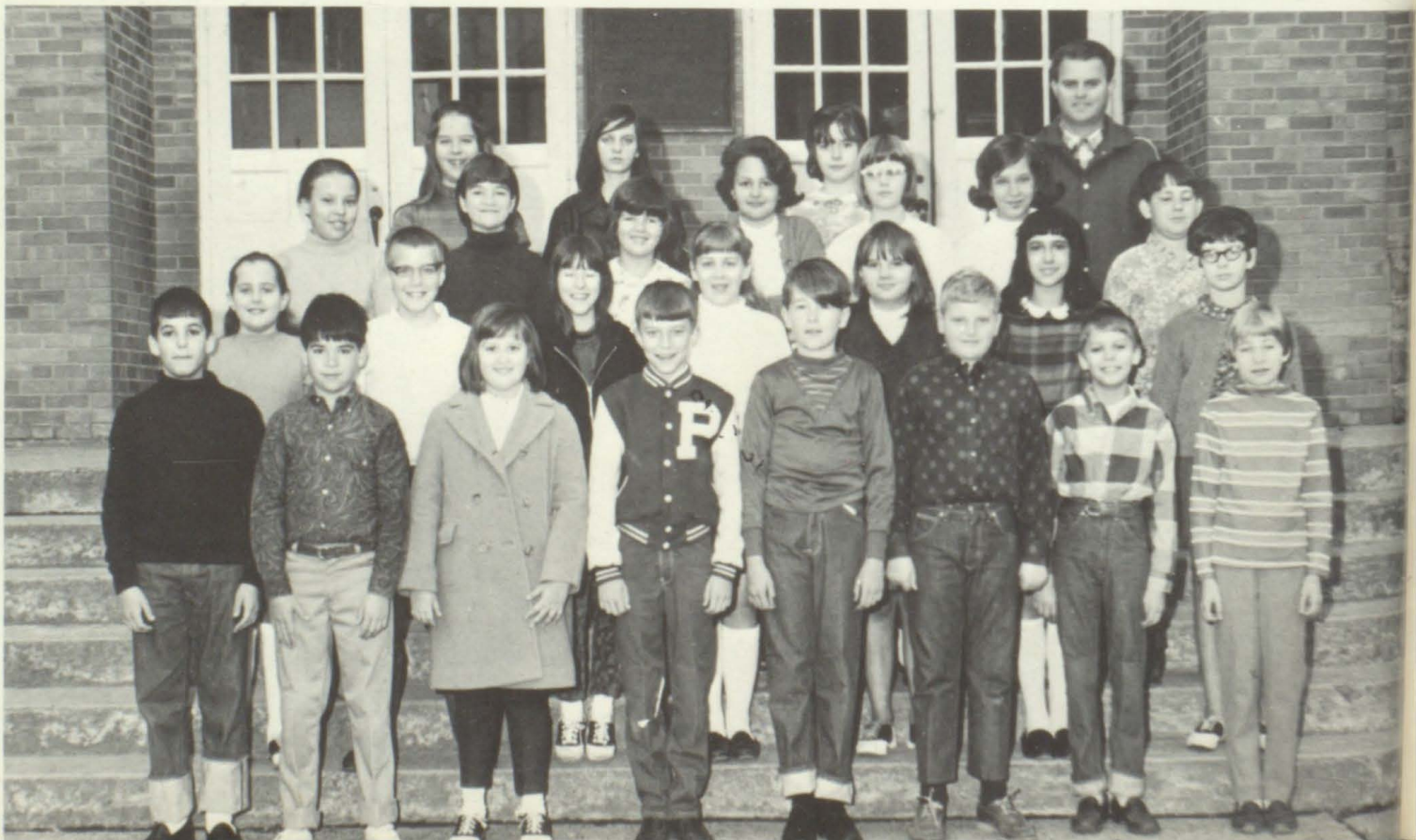

SEVENTH GRADE GLEE CLUB



EIGHTH GRADE GLEE CLUB



SEVENTH GRADE CO-ED-Y

OFFICERS

Robert Tackett, Pres.

Kieth Shannon, V.-Pres.

Karen Miller, Sec.

Tim Holbrook, Treas.

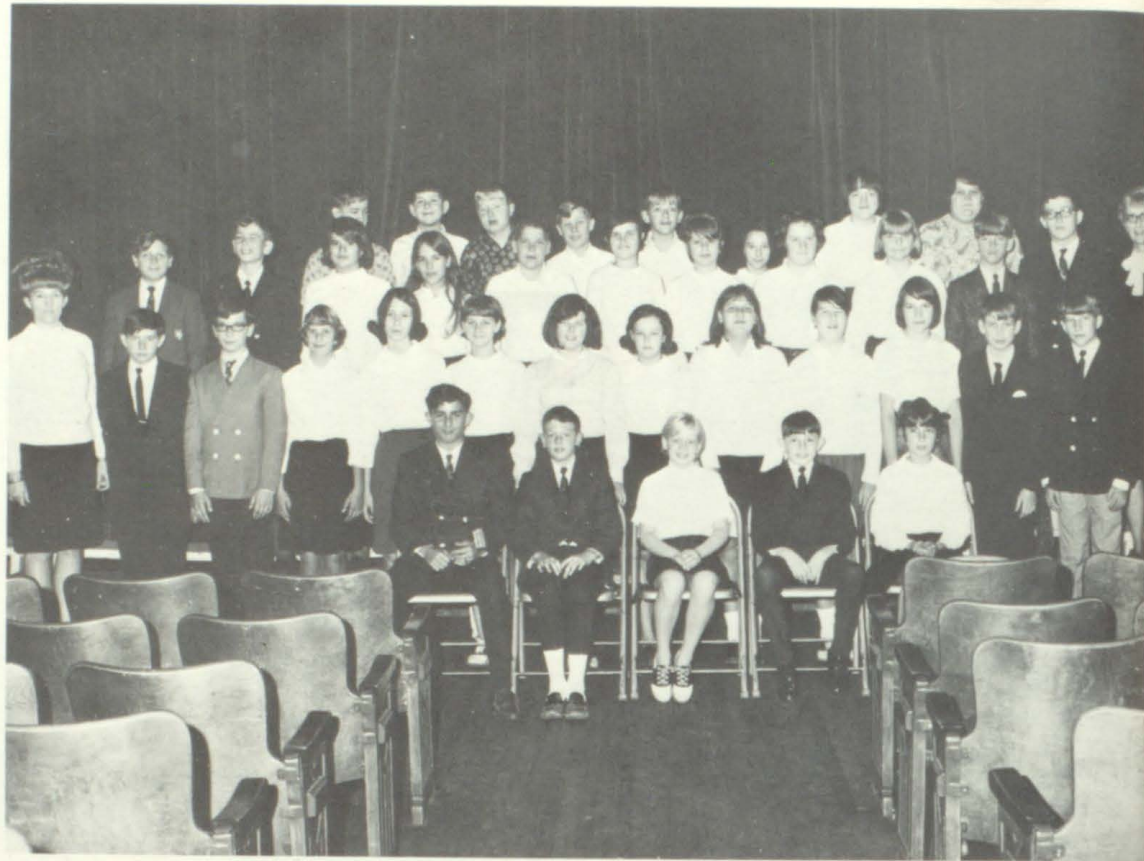

EIGHTH GRADE CO-ED-Y



OFFICERS

Sally Goebel, Pres.

Vicki Burke, V.-Pres.

Susan Castle, Sec.

Mark Lafferty, Treas.

Marsha Wright, Chaplain

PURPOSE: To create, maintain and extend throughout the home, the school and the community high standards of Christian character.

"COLTS"

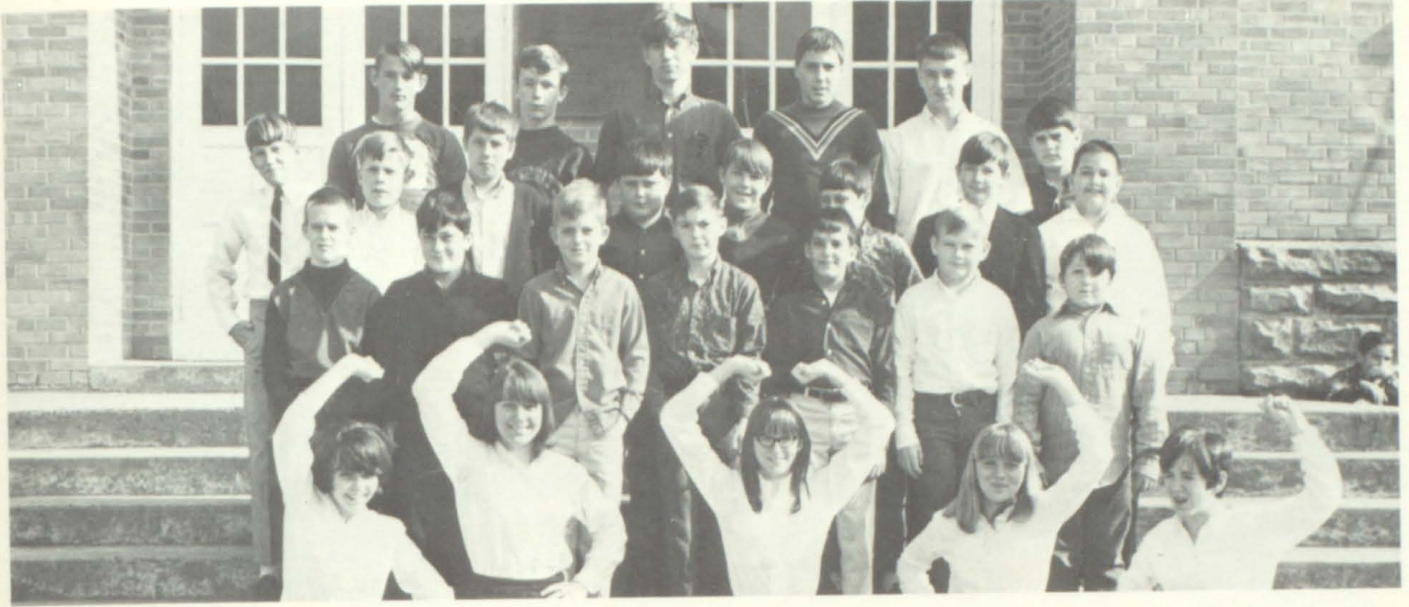

"CARDINALS"



"EAGLES"



5th & 6th Grade Basketball

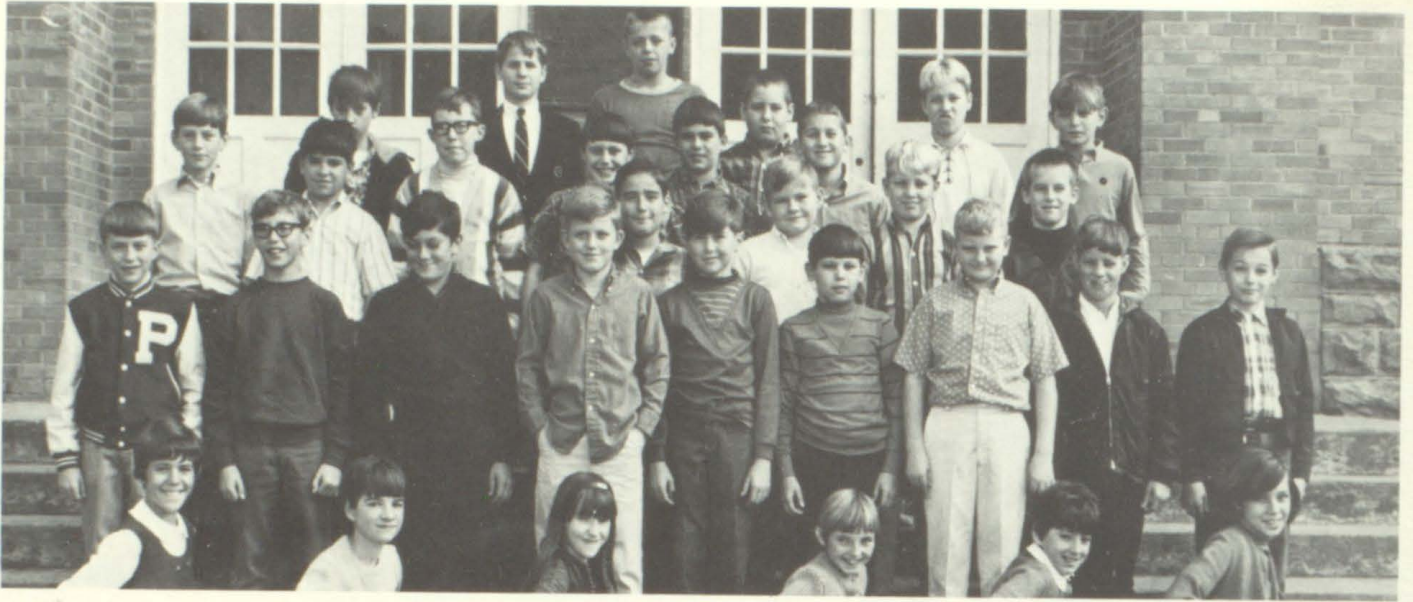

7th & 8th GRADE BASKETBALL

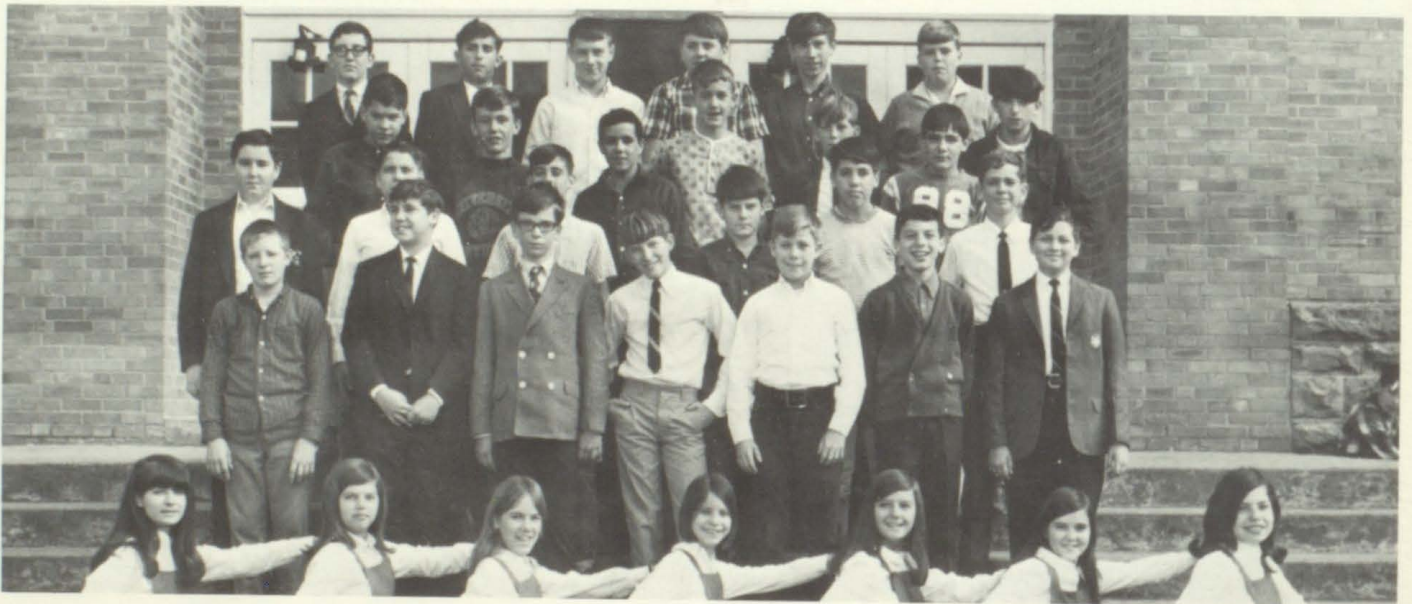

"CAT CHATTER"



PTA

OFFICERS

Mrs. Scott Collins, Pres.

Mrs. Winston Ford, V.-Pres.

Mrs. Jimmy J. DeRossett, Sec.

Mrs. Clyde George, Treas.



KINDERGARTEN

Mrs. Julia Stephens, Randy Chaffin, Lisa Ellis, Tommy Dillon, Margaret Jane Lambert, Grace C. Hackworth, Camilla Sweet, Barbara L. Creagor, David Allen, Deborah Warrix, Mable Jean LeMaster, Tracy Bevins, Sarah Sturgill, Doyle Harmon, Amy Lawson, Lisa Johnson, April Lynn Adams, Kathy Leslie, Richard Burchett, James R. Turner, Jeffrey Crass, Susan Clark, Julie Osborne, Margo May, Mark McGuire, Harry Allen Adams, Bobby Wells, Jr., John David Pitts, Cohen Hill Sweney, Edward Lee Carter, Gregory Patton.



"ART"



CUSTODIANS AND LUNCHROOM PERSONNEL

Ermalee Craft
Kathryn Johnson
Albert Ramey
Opal Vaughan
Fannie Branham



NO
PICTURE
AVAILABLE



Cleo Bartley
Sarah Joseph
Lack Laffe
Nola Stumbo
Hazel Wells



**BETSY
LAYNE**

67

**ENROLLMENT - 890
COLORS BLUE &
WHITE**



68

**D.W. HOWARD
PRINCIPAL**

FACULTY

Cooperation between the principal and faculty has been of the best. There is a friendliness and warmth between the staff and student body, which we feel is one of our strongest points. We, as teachers, are proud to be members of this faculty.



Gary Akers
Health

Michael Auxier
Mathematics

Sharon Barker
Commerce

William Barker
Gen. Science & Bus. Math

Hope Blackburn
Remedial Reading



Lindsay Blackburn
Mathematics

Tommy Boyd
Coach

Earylta Brooks
Science



Ned Bush
Drivers Training

Hershel Conn
American History

Olga Preston
Library



Chessie Cornette
Social Studies
English

A. J. Crider
Biology

Joseph Elliot
Social Science
Social Studies



Myrtle Hardwick
English

Myrtle Howard
English

Elmer Martin
Guidance Counselor



Patricia McCoy
Art

William McCoy, Jr.
Businesses

Carmel Newman
English



William Newsome, Jr.
Physical Education

Billie Jean Osborne
Music

Charlene Sexton
Home Ec.



Keith Slone
World History

Thelma Spears
English

O. E. Stanley
Agriculture



Donna Trimble
English

Alice Williams
Typing & Bookkeeping

Clara Friar
8th Grade

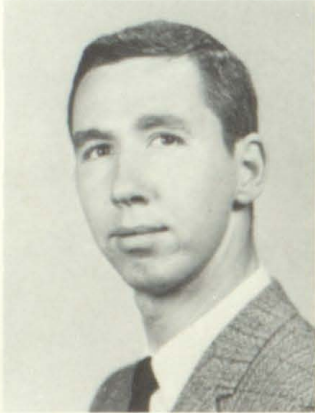

Geneva Hamilton
8th Grade

Raymond Ratcliff
7th Grade

Cora Robinette
6th & 7th Grade

Agnes Kidd
6th Grade

Mary L. Spradlin
5th Grade

Margaret Compton
5th Grade



Vestalene Hall
4th Grade

Verbal Meeks
3rd Grade

Carlie Crum
2nd Grade



Meredith Furman
1st & 2nd Grades

Eulavene Conn
1st Grade

Brenda Howard
Secretary



SENIOR CLASS

1968

hael Rice, President
 a Terri Elkins, Treasurer
 et Fay Howard, Secretary

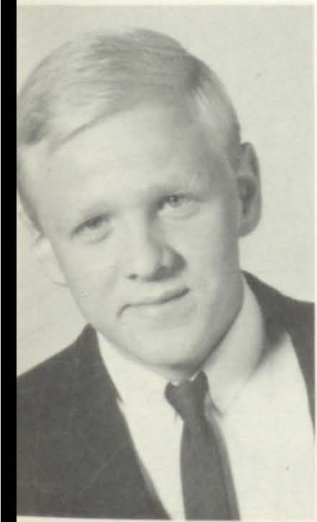
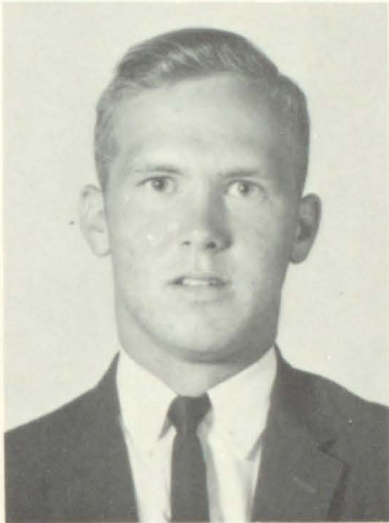

Donald Adkins
 Cola Ray Akers
 Eddie Vaughn Akers

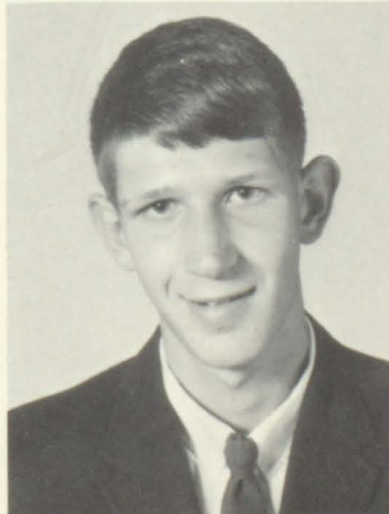
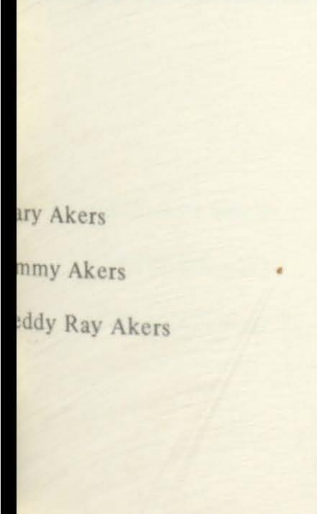

ary Akers
 mmy Akers
 eddy Ray Akers

Linda Carol Blankenship

Danny Blevins



Johnny Bradley

Debbie Kay Branham

Betty Ann Clark

Bulavene Clark

Gregory Clark

Judith Carol Cline



Larry Dean Collins

Odessa Collins

Dale C. Conn



Dovie S. Damron

Micheal Ray Damron

Paul Declue

Arther Deskins, Jr.

Davis Evans

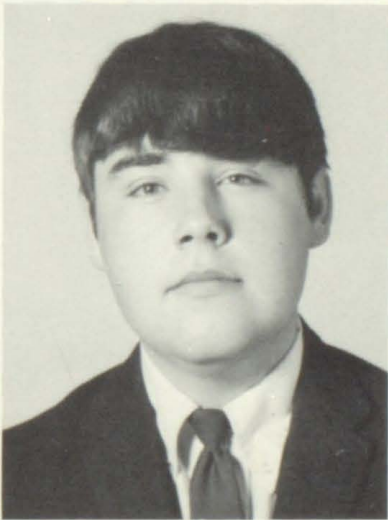
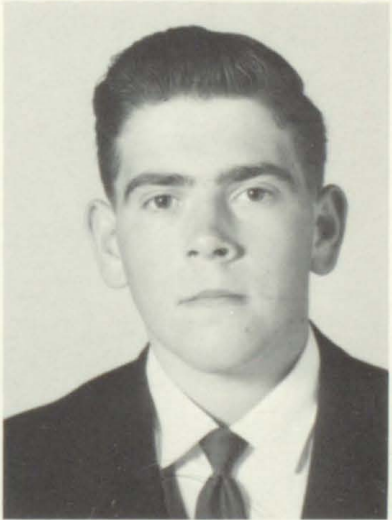
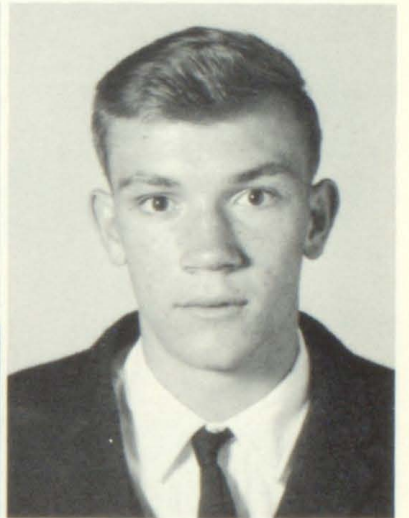

Ida Faye Fraley

Lynn Doyle Frasure

Stephen Eugene Gearheart

Judith Ann Gross

Charles Hall

Cheryl Hall



Kulie Belle Hall

James David Hall

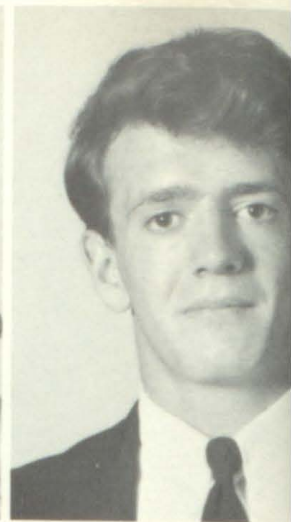

Lois Gayle Hall
Gretho Hamilton
Carolean Harless

Genevieve Harvey

Randall A. Hayes

Edgar Howell

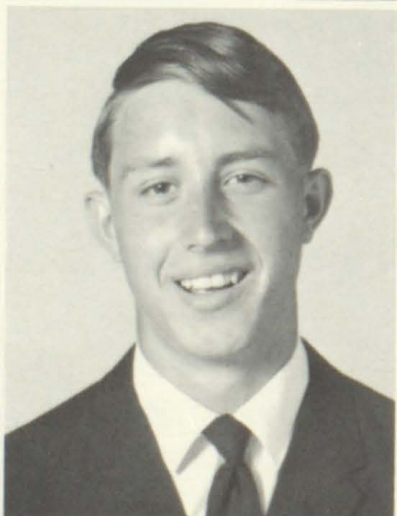

Janice Howell
Roger Hunter
Glenda Kay Jarrell



Myredia Johnson

Shirley Regina Keathley

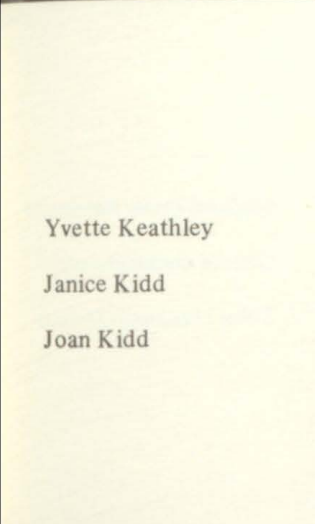

Yvette Keathley

Janice Kidd

Joan Kidd

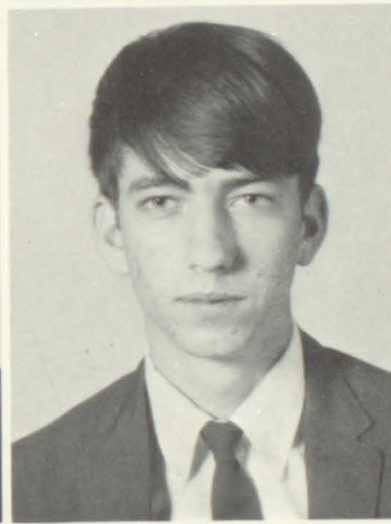

Terry S. Kidd

Andy J. Kiser

Douglas Lewis

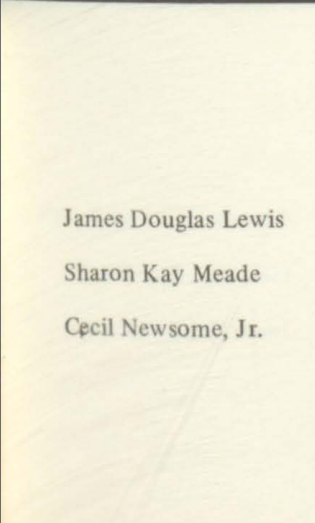

James Douglas Lewis

Sharon Kay Meade

Cecil Newsome, Jr.

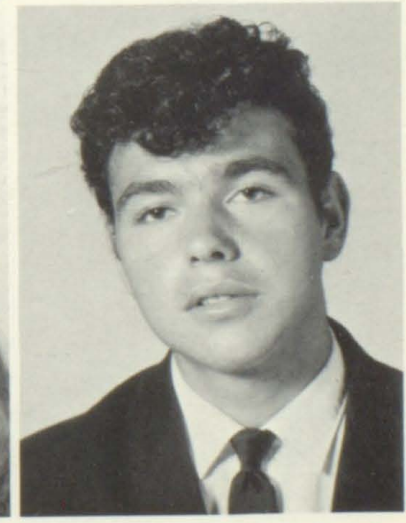
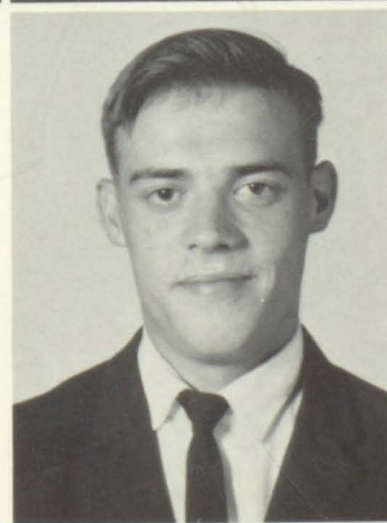

Duran Newsome
Gerald Dean Newsome

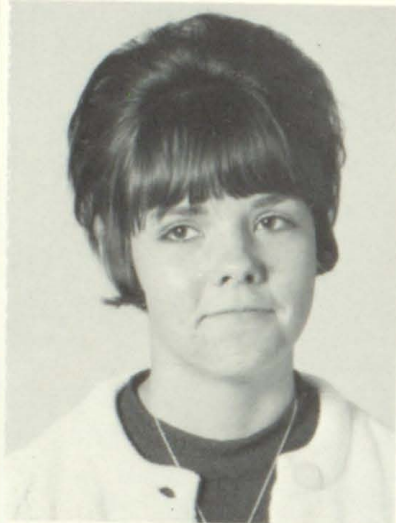
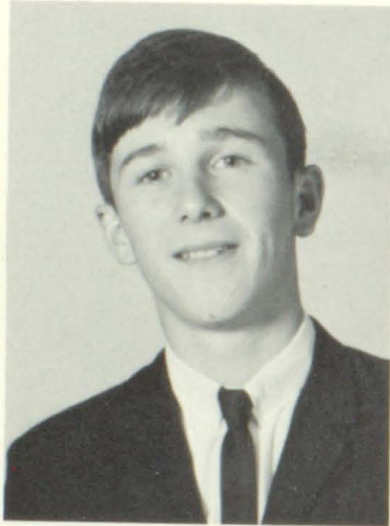
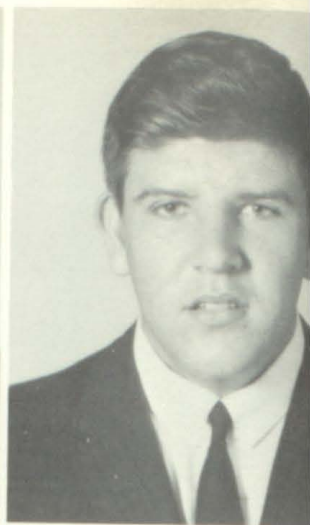
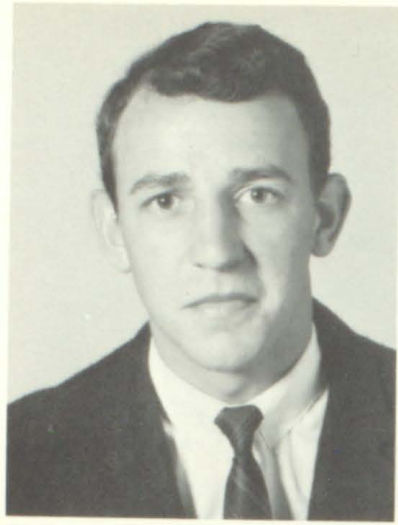

Sanford Dean Newsome
Glenda Gail Osborne
Toba Maddison Owens

Donald Ray Parsons
Diana C. Patton
Karen Sue Perkins

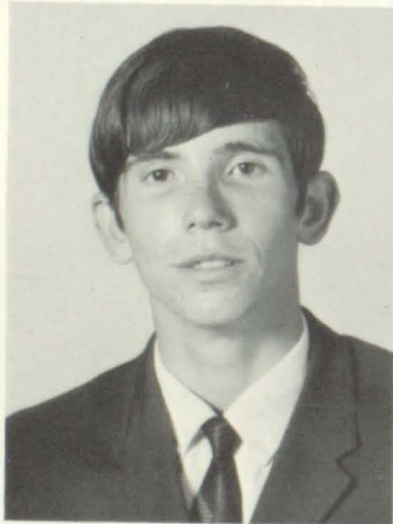

Charlotte Lynn Powell
Gary Lee Ratcliff
Irene Shepherd



Wanda Sue Smock

Carolyn Sue Spriggs

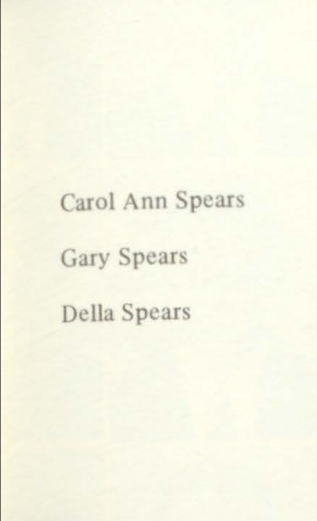

Carol Ann Spears

Gary Spears

Della Spears



Lana Spears

Katie H. Stapleton

Sharon Kay Stevens

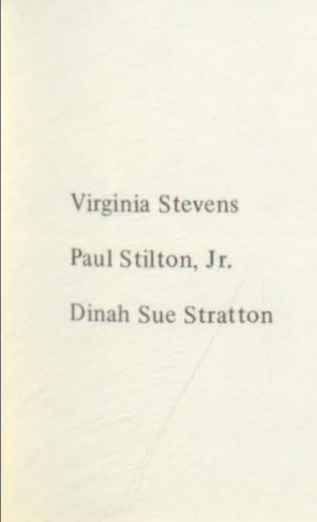

Virginia Stevens

Paul Stilton, Jr.

Dinah Sue Stratton



Ravin Stumbo

Rita Cheryl Stumbo



Jettie Sturgill

Priscilla Sturgill

Herbert Keith Swiger

Hazel Tackett

Nan Tackett

Namon Tackett

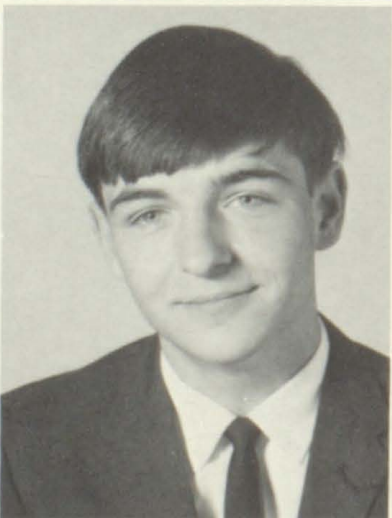
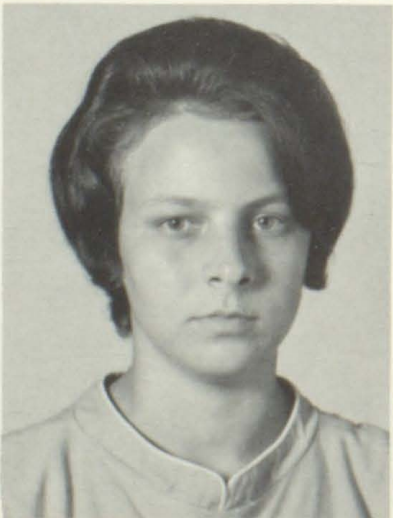
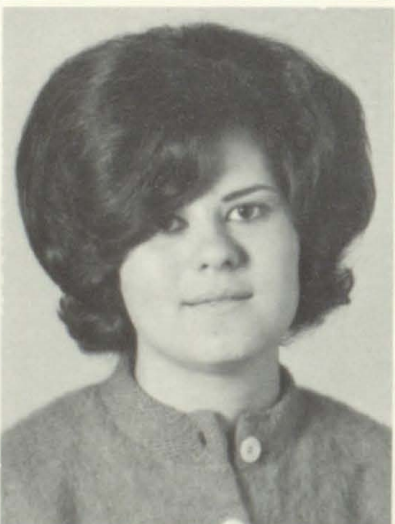

Sandra Sue Tackett

Homer Julian Thacker

Elmer Yates

JUNIOR CLASS '68



Johnny Ray Adkins



Larry Adkins
Morris Adkins
Dicky Lynn Akers
Dwight Akers
Mackie Joe Akers



Randel Akers
Willie Akers, Jr.
Rivis Akers
Linda Sue Allen
Pacilla Allen



Neil Douglas Bailey
Ralph E. Rarnette
Birdlene Boyd
Carol Boyd
Doug Coley Boyd



Marvin Bush
Katherine Bryant
Mary Carrole
Eddie Case
Sheila Cecil



Betty Cline
Gary Conn
Kathy Conn
Russell Conn
Mildred Damron

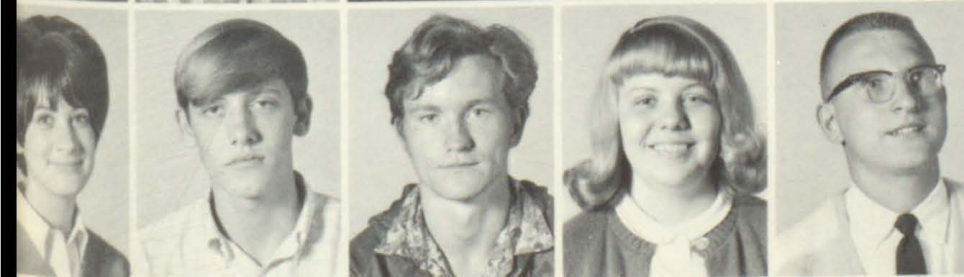

Jacqueline Dillion
Ronnie Dillion
Kenneth Fannie
Georgia Rose Gibson
James Goble

Wanda Goble
 Patricia Gross
 Burlene Hall
 Denny Beth Hall
 Glenda Hall



Lanny Hall
 Margeret Jane Hall
 Nanetta Hall
 Karen Rose Hall
 Rose Mary Hall



Wilma Jean Hall
 Cristine Hamilton
 Darvene Hamilton
 Don Hamilton
 Glenda Hamilton



Jack Bryon Hamilton
 Jan M. Hamilton
 Lester Hamilton
 Phylistine Hamilton
 Shirlene Hamilton

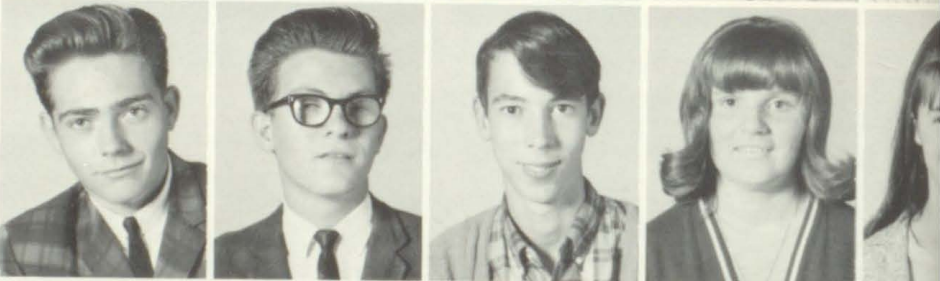

Charles Howell
 Mylessia Howell
 Ermal Hunter
 Charlene Issacs
 Paul David Jacobs

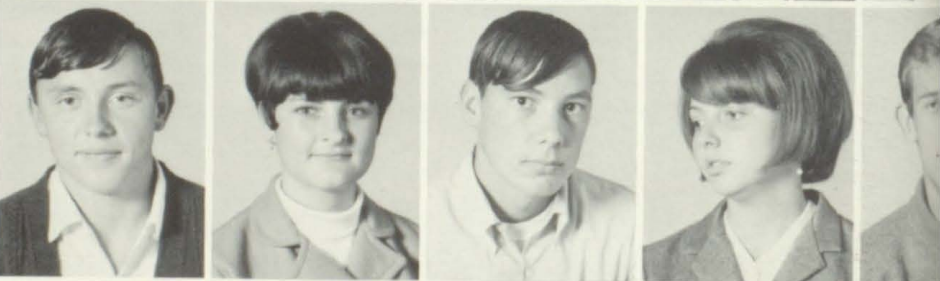

Roger Jones
 Joyce Keathley
 Randolph Keathley
 Imo Jo Kidd
 Roger Layne

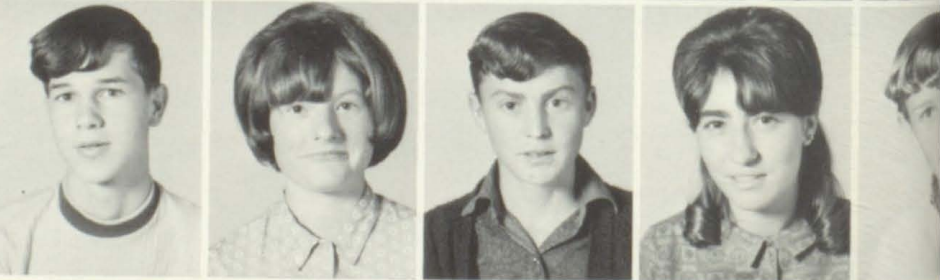

Doris Lewis
 Alva Lynch
 Danny Martin
 Jackie Martin
 Arnold Bob McKinney



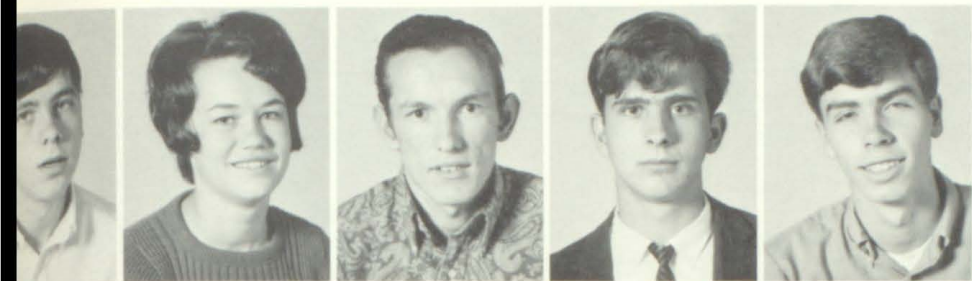

Elmer McKenzie, Jr.
Brenda Mitchell
Newberry Mitchell
Donnie Nelson
Jim B. Newman

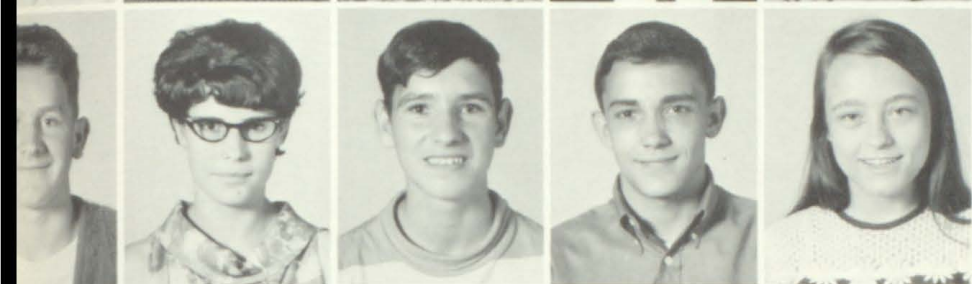

Donald Ray Newsome
Glenna Newsome
Harold Newsome
Layton Newsome
Mary Newsome



Stanley Niece
Betty Osborne
James Osborn
Roger Reynolds
Gary Rice



Ruby Mae Rice
Rebecca Roberts
Micheal Robinette
Linda Rogers
Wanda Lee Rogers



Billie Jo Shores
Janice Slone
Sue Smiley
Linda Joyce Spears
Ruby Spears



Wanda Spears
Gordon Stephens
Gary Gene Stevens
Rosella Tackett
Ronnie Wallen



Betty Watson
Janet Kaye Welburn
Paula Wiley
Donna Jo Williams
Donnie Williams



SOPHOMORE A—Mr. Blackburn
 First row: James Adkins, Gary Thacker, D Webb, Lowell Akers, Janet Kidd, Larry Robt Kane Hale, Garry Roberts. Second row: John Knausz, Sharon Collins, John M. Stumbo, Je Lewis, Elmer Hamilton, Frank Hamilton, Sto Hamilton, Shelia Clark, Freda Lewis, Carol T ett. Third row: Janet Damron, Donnie Lewis lissa Spears, Patricia Akers, Lois Hall, Bonnie Bruce, Sandy Woods, Brenda Boyd, Ronald Stumbo, Tim Newsome.

SOPHOMORE B—Miss Brooks
 First row: Naomi Conn, Glenda Moore, Sie Hall, Brenda Osborne, Thomas Boyd Maynard, Maria Hall, Greg Gibson, Dennis Hall, Buster Eplin. Second row: David Bentley, Lois Akers, Jim Akers, Linzie Conn, Larry Kidd, Calvin Akers, Anna Boyd. Third row: Peggy Hamilton, Linda Hamilton, Anna Howell, Irene Hall, Denver Evans, John W. Newsome, Estell Reed, David Conn, Jeanne Brooks, Brenda Lynch, Johnnie Stumbo, Donald Boyd.



SOPHOMORE C—Mr. Crider
 First row: Gary Tackett, Larry Smith, Clint Roberts, Jamer Newsom, Myrl Baker, Ronald Anderson, Anna Martin, Linda Spradlin. Second row: Paul Stanley, Donna Howell, Rhonda Hall, Terry Lykens, Carl Robinson, Lois Kidd, Beulah Newman, Patricia Jones, Vicki Knausz. Third row: Brenda Blackburn, Valarie Boyd, Phyllis Adkins, George Knausz, Tavis Boyd, Roy Spear Phyllis Kidd, Arlene Boyd.



SOPHOMORE A—Mr. Newman

First row: Leonard Osborne, Jackie Hughes, Gary Adkins, Teddy Pinion, Carlos Hall, Donald Ray Hall, James Monroe Samons, Jerry Meade.
Second row: Gerald Sturgill, Wayne Rogers, Ricky Meade, Norman Shepherd, Daniel Samons, Linda Tackett, Delois Martin, Emma Lou Tackett.
Third row: Loisie Jean Parsons, Trelvia Nunemaker, Peggy Sue Evans, Roger Meade, Ronnie Clark, Bonnie Hamilton, Maxilene Parsons, Mary Sue Spears.



SOPHOMORE B—Mr. Slone

First row: Billy Wicker, Teresa Clark, Bettie Thacker, Lynn Rita Keathley, Sandy Meade, Sharon Hall, Rosella Crider, Ella Collins, Donna Mitchell.
Second row: Judy Stevens, Betty Stilton, Christine McKenny, Ada Branham, Regina Hamilton, Kelly Hall, Jimmy Lewis, William Layne, Cecil Howell, Larry Adkins.
Third row: Virginia Boyd, Paula Hall, Wayne Hayes, Darrell Meeks, Bobby Branham, David Hall, Gerald Blackburn, Doug Stratton, Doug Akers.

FRESHMAN C—Mr. Akers

First row: Billy Joe Stratton, Willie Wayne Hall, Georgie Blankenship, Joan Case, Glenda Reynolds, Carolyn Hunter, Arnold Howell, Goldie Hall.
Second row: Florence Hamilton, Carolyn Sue Akers, Amanda Rice, Christine Hamilton, Brenda Hall, Delois Hamilton, Linda Flannery.
Third row: Mildred Mitchell, Ruby Mitchell, Sarah King, Ross Hale, D. P. Hamilton, Denver Martin.





FRESHMAN A—Mr. McCoy
 First row: Ruby Stanley, Brenda Watson, Spears, Henrietta Neice, Gayle Johns, Nelvi Boyd, Dianna Garrett, Oscar Freddy Bush, C. Hall, Mary Sue Hunt. Second row: Brend Clark, Barbara Goble, Carol Conn, Teresa C Sharon Conn, Roma Lou Akers, Peggy Jo O Susan Allen, Noreen Kidd, Anna Rose Click, Ralph Anderson. Third row: Gary Jarrell, R Kay Nelson, Randy Hurley, David Robinett, Venita Jo King, Colleen Meade, Rex Mitche

FRESHMAN B—Mrs. Spears

First row: Terry Hall, Bobby Hall, Patrus Newsome, Walter King, Gwen Thompson, Kenneth Clark, Ireland Boyd, Walter Case, and Tommy Kingsley. Second row: Dorothy Roberts, Ralph Blankenship, Raymond Hunter, Lona Howell, Pamela Akers, Leonard Clark, Brent Clark, Gail Hall, Lois Bentley, Anthony Swiger, Joe D. Taylor. Third row: Suzanne Stumbo, Susan Porter, Teresa Hall, Jennifer Fannin, Kanova Spears, Patricia Hunter, Dotty Layne, Teresa Hunter, Bruce Rice, Ritchie Collins.

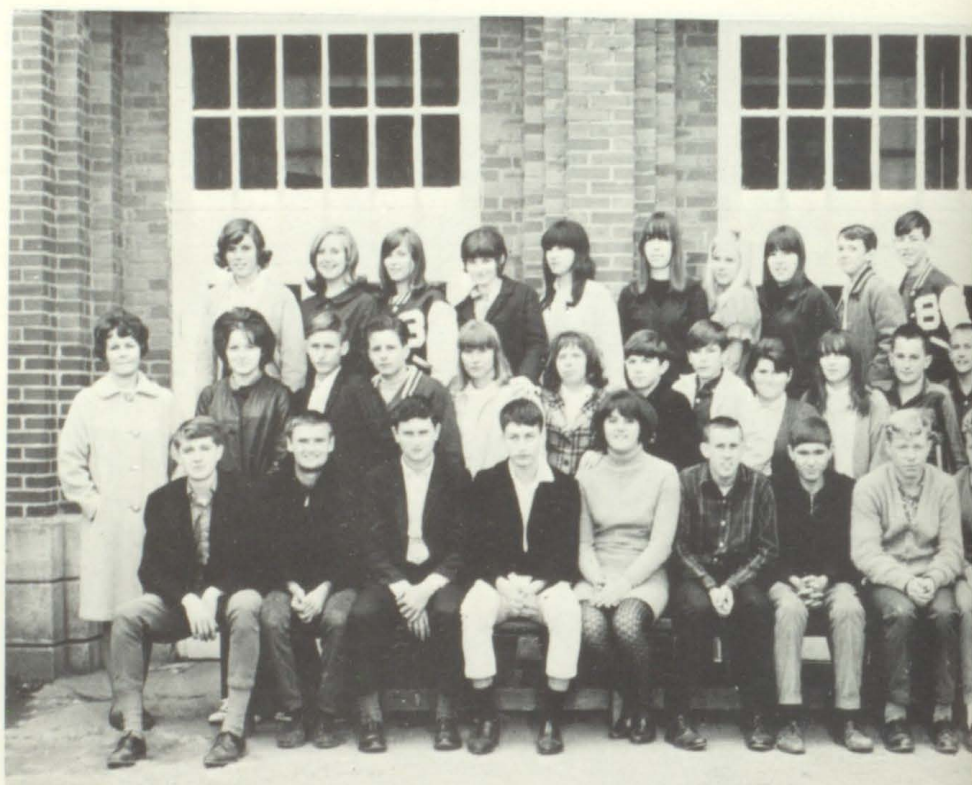

FRESHMAN C—Mr. Stanley

First row: Micheal Akers, Michael Osborne, gene Hall, Michael Howell, Charles Newsome, Michael Newsome, Jimmy Jarrell, Jimmy Johnson, Danny Hamilton. Second row: Everet Blanton, Earnest Bryant, Glen Tackett, Ronnie Adkins, Michael Mitchell, Charlie Evans, Danny Jarrell, Thomas Hamilton. Third row: Ronnie McKinney, Dennis Howell, Kenley Sturgill, Robert Gardner, Edward Newsome, Kenneth Adkins, Roger Paige, William Hall.



FRESHMAN A—Miss Trimble

First row: Doris Newsome, Euletta Newsome, Glenda Justice, Emogene Hamilton, Lorain Hamilton, Velva Martin, Geraldine Justice, Reba Hall, Reginia Justice. Second row: Jackie Hall, Darrell Hamilton, Stony Newsome, Partina Kidd, Sharon Mitchell, Charlotte Issacs, Sherry Saunders, Carolyn Rogers, Genda Stapleton. Third row: Ronnie Brown, Walker Howell, Jackie Tackett, Audrey Belcher, Vivian Tackett, Janet Cromer, Carolyn Hamilton, Audrey Kidd, Linda Hall.



EIGHTH GRADE—Mrs. Friar

First row: Clyde Issac, Adren Akers, Jr., Danny Martin, Russell Ferrell, Clyde Tackett, Debbie Bradley, Debbie Collins, Wallace Collins. Second row: Charles Ray Richardson, Mike Tackett, Oliver Wiley, Rubbestine Smith, Kaye Hamilton, Kenneth Rogers, Larry Justice, Paul Stewart, Ricky Hill, Tommy Westfall. Third row: Vickie Robinson, Debbie Hall, Brenda Boyd, Clarrisa Lewis, Daisy Hancock, Ricky Collins, Toney Boyd, Oliver Blankenship, Steve Conn.

EIGHTH GRADE—Mrs. Hamilton

First row: Danny Stratton, Bruce Osborne, Jerry Deskins, Kent Thompson, Larry Eplin, Darrell Clark, William Blackburn, Randall Lewis, Sue Johns. Second row: Donald Osborne, Eula Mae Hunt, Linda Williams, Robin Conn, Ethel Garrett, Lorraine Meade, Wanda Goble, George Anna Kidd. Third row: Sheila Ratliff, Bennie Lynn Fannin, Malcom Layne, Dwan Collins, Charles Parsons, Douglas Moore, Hayes Howell, Franklin Leedy, Scotty Garrett.





SEVENTH GRADE—Mr. Ratcliff
 First row: Carol Blankenship, John Hunt, Marcello Hurd, Sandra Watson, Scharlene Collins, Dorise Reynolds, Freddy Hunt, Sharon Hall, Raymond McKenzie, Donnie Wiley. Second row: Linda Hamilton, Barbara Conn, Kathy Dillion, Cathy Conn, Ronnie Hall, Ina Jo Stanley, Pauline Boyd, Lola Stilton, Randall Collins, Elmo Allen, James Blevins, Donna Conn, Debbie Conn. Third row: Mike Brooks, Alvin Hunt, Kenny Spears, Worden Rustemeyer, Terese Gorsky, Jan Layne, Barbara Patrick, Anthony Howell, Tim Blackburn, Donna Rita Hamilton.

SIXTH-SEVENTH GRADE—Mrs. Robinette
 First row: Debra Ann Ratcliff, Gloria Fay Stratton, Sandra Stanley, Carl Edward Steele, Jill Compton, Johnny Aleam Boyd, Daniel Akers, Dan Edward Hall, Debra Akers, Dolly Boyd. Second row: Ricky Strugill, Gerald Clark, Johnny Ray Meade, Verlin Smith, James Swigger, Leroy Hunt, Earl DeVon Akers, John Hunt, Marcia Stanley, Della Wiley, Ralf Jones, Peggy Pinion. Third row: Michael Sturgill, David Hayes, Faye Blankenship, Judy Hancock, Mildred Ann Hall, Theresa Ann Wright, Deba Irick, Glenda Rhodes, Freddy Adkins, Kathy Collins.



FIFTH GRADE—Mrs. Kidd
 First row: Steve Tackett, Maggie Akers, John Hall, Anita Click, Jo Hannah Bush, Pauletta Smith, Dora Salisbury, Kay Blackburn, Pamela Lewis. Second row: Greg Roberts, Billy Osborne, David Rice, Mageline Smith, Dexiraly Kidd, Thelma Hurd, Sharon Issacs, Betsy Hunt, Hattie Clark. Third row: Doris Allen, Kathern Collins, Pamela Epling, Larry Blackburn, Duane Daniels, Albert Hunt, Gene Blackburn.

FIFTH GRADE—Mrs. Spradlin
 First row: Willie Slone, Debbie Hamilton, Jane
 Steele, Terry Hall, Anita Cline, Allan Ray
 Ankenship, David Damron, Stevie Jarrell, Jerri
 Le Richardson, Wanda Lou Johns. Second row:
 Lovie Akers, Lance Blackburn, Abigail Irick, Rita
 Ann, Melinda Kathryn Damron, Gary Burchett,
 Shelia Joyce Clark, Harry Irick. Third row: Utah
 Harrison, Deloris King, Hollie Hall, David Wayne
 Radlin, Sherry Tackett. Not pictured: Marty
 Milton.



FIFTH GRADE—Mrs. Compton
 First row: Ronnie Hunt, Elisha Braham, Jr.,
 Ronnie Dean Clark, Henry Crider, Brett
 Moore, Glenn Compton, Gregory Scalf, Deb-
 bie Gogle, Claudette Ryan, Kathy Adkins.
 Second row: Freddie Epling, Kenneth Price,
 Ida Crum, Audrey Stratton, Sharon Thomp-
 son, Rex Stewart, Rhonda Jones, Joetta How-
 ell, Nancy Osborne. Third row: Larry Keath-
 ley, Donald Dale, Ronnie Goble, George
 Crum.

FIFTH GRADE—Mrs. Hall
 First row: Tommy Collins, Gregory Clark, Jackie
 Hancock, Juanita Williams, Deborah Lynn Wiley,
 Lily Layne, Sherry Hunt, Jean Layne, Jan Hall,
 Anita Clark, Trena Trimble, Jessie Blevins, Lon-
 Allen, Deanie Daniels. Second row: Joey El-
 st, Clisandra Ratliff, Vickie Issacs, Gay Stratton,
 Barbara Clark, John Elliott Walters, John Wayne
 Ark, Richard Scalf, Patricia Williams, Deborah
 Kidd, Mike Hall. Third row: Jimmy Ruste-
 yer, Frank Gorskey, Jr., Larry Dean Watson,
 Rocky Jo Roberts, Larry Smith, Frankie Stanley,
 Roger Dean Osborn, Shelia Kay Wilson, Loretta
 Kins, Karen Hall, Penny Sue Collins, Renee
 ss.





THIRD GRADE—Mrs. Meeks

First row: Pat Powell, Julia Ann Meade, Mary Westfall, Roger Lee Blankship, Debbie Kazee, Gregory Tackett, Tony Ratliff, Gregory Hall, Dennis Hall, Jim Clark, Stephen Boyd. Second row: Holly Hamilton, Jimmy Hall, Jerry Burchett, David Smiley, Ruth Epling, Gia Rae Hall, Brenda Allen, Vicki Blackburn, Donna Kidd, Shirley Smith, Wanda Meade, Richard Adkins, Stephen Rice. Third row: Veneda Boyd, Sharon Sturgill, Bobby Osborne, Jeff Cline, Don R. Hunt, Jimmy Rice, Likita K. Conn, Debbie Pinion, Juanita Wilson, Randy Hunt, Johnny Burchett, Brian Stratton, Randy Ferrell.

SECOND GRADE—Mrs. Crum

First row: Vicki Lynne Adkins, Mary Ellen Stumbo, Teresa O'Brien, Curtis Lewis, Jeffery Spears, Jeffery Stratton, Chris Conn, Kathy Hamilton, Beverly R. Branham, John Jones, Susan Brooks. Second row: Estill Dale, Allen Jones, Eugene Roberts, Ricky Stratton, Michial Garrett, Douglas Hamilton, James Jones, Randy Kinder, Velenia Adkins, Paula Layne. Third row: Stacy Ann Conn, Jeffery Blackburn, Randy Conn, Randy Allen, Roy Kozee, Jeffery Walters, David Daniels, Kevin Adkins.



FIRST-SECOND GRADE—Mrs. Furman

First row: Michael Goble, Raymond Goble, Leah Thompson, Terry Eplin, Brenda Goble, Charles Adkins, Keith Goble, Pamala Clark, Sandra Cole, Gregory Collins, Glen Adkins. Second row: James Slone, Andy Eplin, Donna Collins, Perry Thompspon, Patricia Coleman, Cheryl Adkins, Sally Swaiger, Michael Kidd, Carol Howell, Gary Garrett, Dennis Goble. Third row: Teresa Stratton, Kenny Blackburn, Vicki Damron, Lita Kim Blackburn, Mary Ann Eplin.

FIRST GRADE—Eulavene Conn
 First row: Ronnie Price, Danny McKinney, Randall Smith, Brenda Meade, Patricia Lewis, Darlene Stratton, Janie Jarell, Karen Sturgill, Carolyn Boyd, Dinah Layne, Vertie Bevins, Betty Powell.
 Second row: Jeff Stumbo, Kenneth Hall, Ricky Ferrell, Jerri Trimble, Jimmy Coleman, Gregory Sackett.
 Third row: Kathy Hall, Jerry Stanley, Susan Ross, Donna Layne, Terry Dillion, Chris Lawson, Valeria Hale.



First row: Revis Akers, Gary Stevens, Lana Spears, Shirley Keathley, Bulavene Clark, Pacillia Allen, Shella Cecil, Kathy Conn, Christiene Hamilton, Brenda Mitchell, Glenda Hamilton, Odessa Collins, Terry Kidd, Wanda Spears, Willie Akers, Mackie Akers, Charles Hall.
 Second row: Jack Hamilton, Melvin Martin, Leonard Stevens, Jim Newman, Ralph Barnette, Alva Lynch, Janice Howell, Wilma Hall, Michael Robinette, Gordon Stephens, Elmer McKenzie, Jan Hamilton, Andy Kiser, Jr., Roger Reynolds, Jr., Archie B. Dale.

Drivers Training Car is courtesy of B & D Motors, Allen, Kentucky.



HIGH SCHOOL 4-H CLUB



GRADE SCHOOL 4-H CLUB



Jack Friar
County Agent



FFA

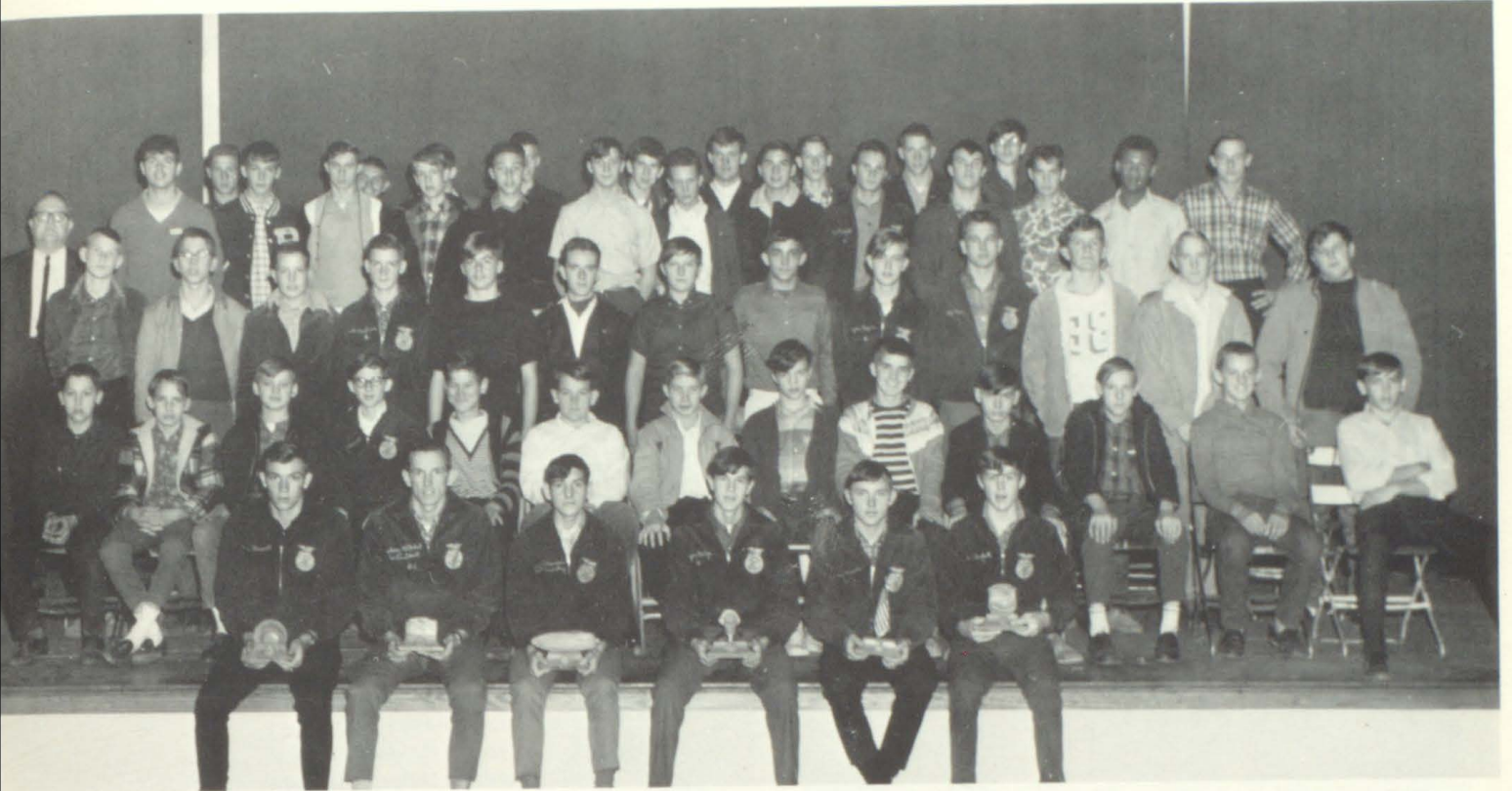

First row: Davis Evans, Newberry Mitchell, Harold Newsome, Roger Jones, Charles Howell, Randolph Keathley. Second row: Michael Akers, Michael Osborne, Eugene Hall, James Howell, Charles Newsome, Michael Newsome, Jimmy Farrell, Jimmy Johnson, Danny Hamilton, Earnest Bryant, Jackie Hughes, Glen Tackett, Charles Hall. Third row: Danny Jarell, Thomas Hamilton, Everett Blanton, Charlie Evans, Michael Mitchell, Donnie Adkins, Mackie Akers, Laytown Newsome, Wayne Rogers, Ricky Meade, Donald Newsome, Carlos Hall, Roger Reynolds. Fourth row: Cecil Newsome, Edgar Howell, Stanley Niece, Randel Akers, Donnie Webb, Donald Hall, Ronnie McKinney, William Hall, Daniel Sammons, Roger Meade, Kenneth Adkins.

HEADSTART



Gregory Gibson, Edward Newsome, Danny Martin, Kenley Sturgill, Gary Tackett, David Bentley, Jerry Meade, Dennis Howell, Robert Gardner, Roger Paige.

BETA



Eddie Akers, Co-President
Gary Akers, Co-President
Rosa Mary Hall, Secretary
Carol Spears, Treasurer



Dwight Akers
James D. Akers
Linda Allen
Neil Bailey
Marvin Bush



Jackie Dillion
Lana Elkins
Georgia R. Gibson
Denny Hall



Glenna Gall
Karen Hall
Rhonda Hall
Genevieve Harvey
Janet Faye Howard

Presentation Of Screen

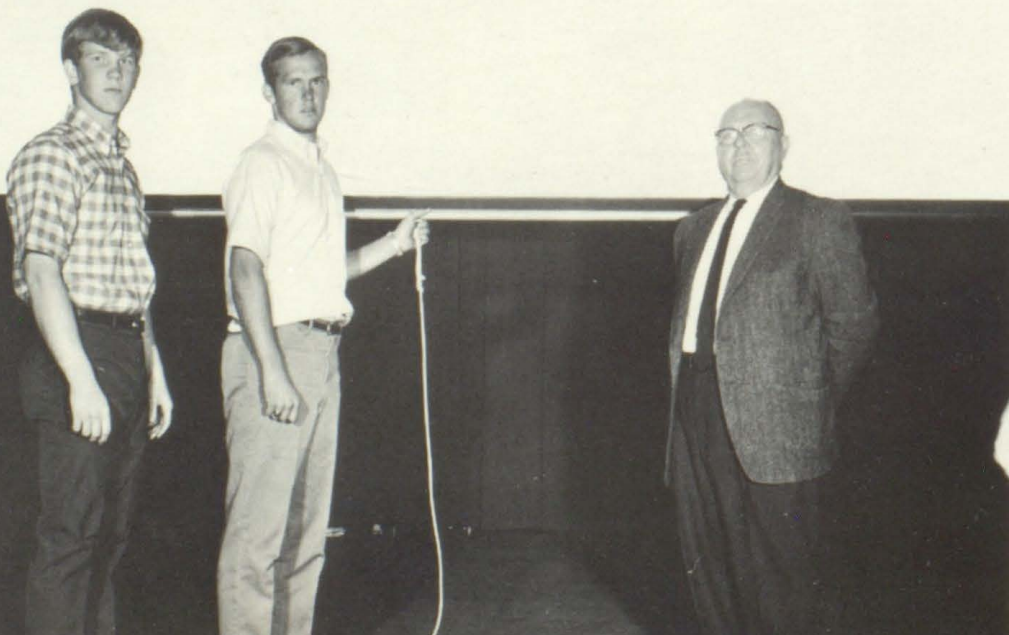

The members of the Beta Club would like to express their appreciation to their sponsor for enabling them to work for their school's betterment. Mr. Auxier started and maintains this honor society at Betsy Layne High School. He has sponsored activities to help the school and to provide entertainment at the same time, such as the play which enabled them to buy a movie screen. Mr. Auxier is the "Greatest".

CLUB

Melissia Howell
Lynn Rita Keathley
Yvetta Keathley
John Knausz



Iva Jean Lynch
Donna Mitchell
James Newman
Samuel Rice
Rebecca Roberts

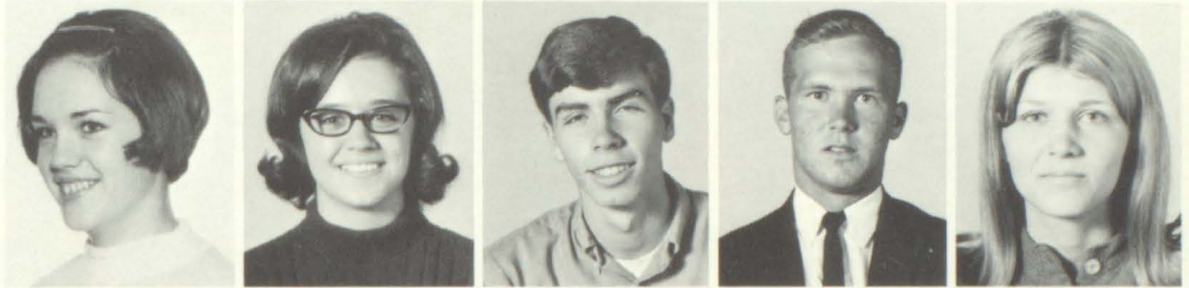

Lana Spears
Linda Spradlin
Sharon Kaye Stevens
Rita Stumbo



Mossella Tackett
Bonnie A. Wallen
Julia Wiley
Donna Williams
Cheal Trent Auxier—Sponsor

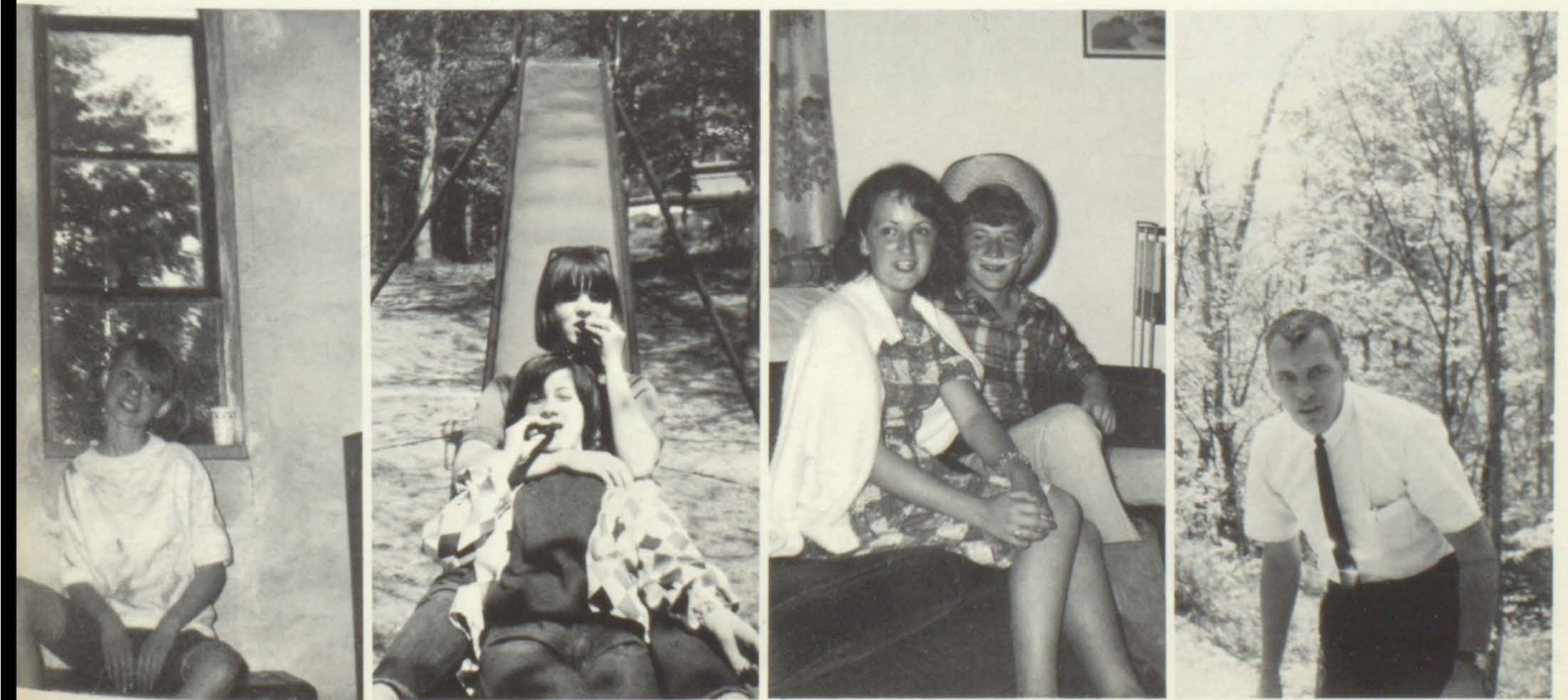



Randy Hayes

Duran Newsome

Dale Conn

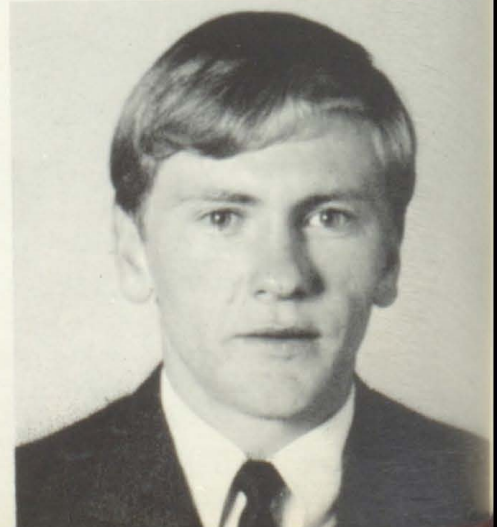

BOBCATS



Schedule 1966-67

GAMES WON: Cordia, Mullins, Salyersville, Martin, Garrett, McDowell, Wayland, Lexington Catholic, Maytown, Prestonburg, Virgie. GAMES LOST: Wheelwright, Scott County, Franklin County, Russell, Maytown, Garrett.

Tournaments

District Tournament Champions 1966-67, Ashland Invitational Tournament 3rd Place, Jenny Wiley Tournament Champions 1966-67.



Greg Clark

Donnie Williams

Tommy Boyd, Coach





Linda Rogers

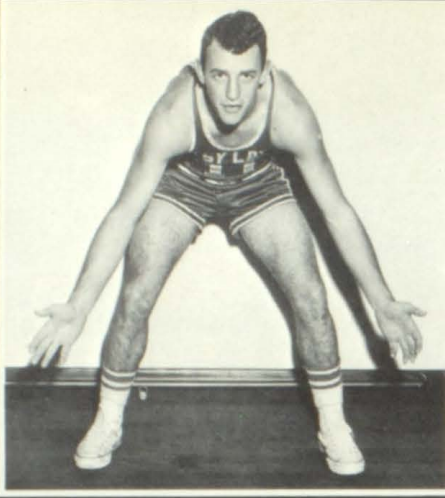

Duran Newsome, Capt.

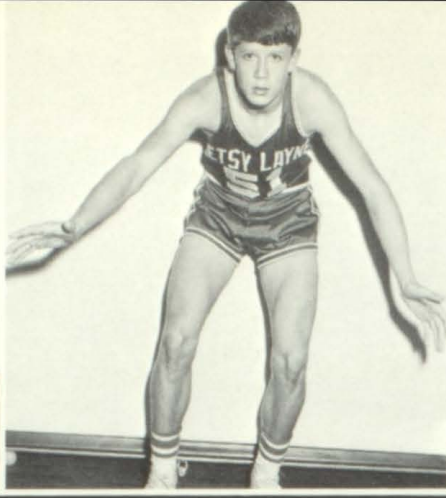

Greg Clark

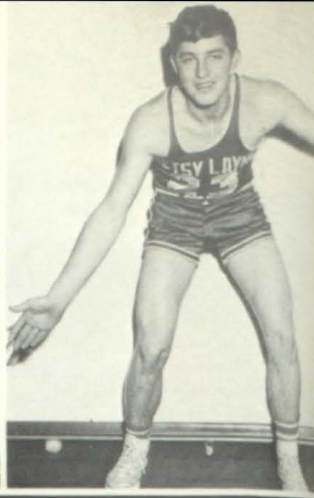

Randy Hayes



Dovie Samons, Capt.

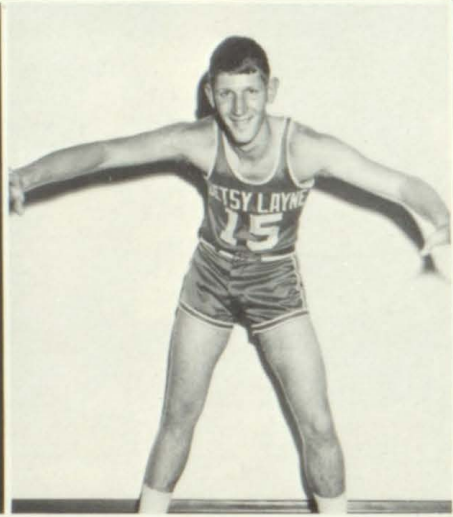

Gary Akers

BO



Judy Cline

VARSIITY &



Bizzie Boyd - All Purpose



Gary Tankoff

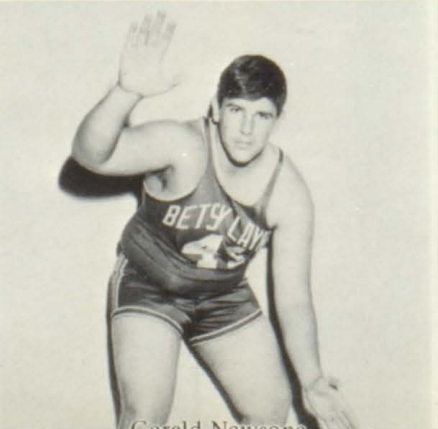

Gerald Newsome



Betty Cheryl Newsome - South

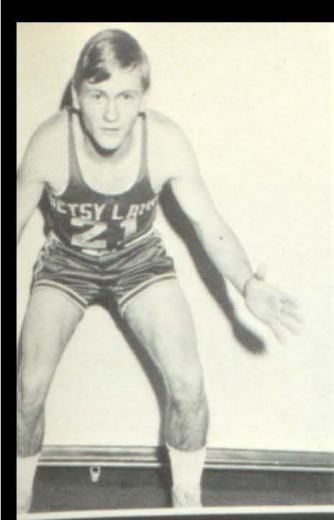

Dale Conn



Donnie Williams



Toby Owens



Carolean Harless

CAT



Jim Newman



Carol Tackett

CHEERLEADERS



Diana Clark

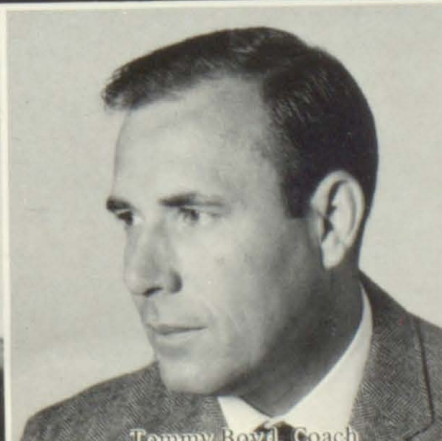
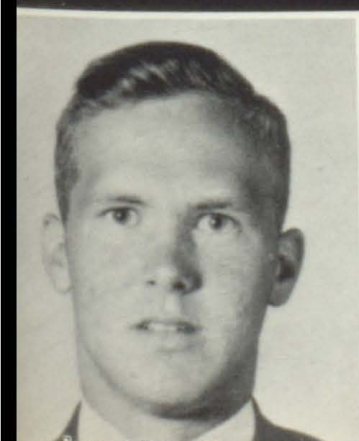

Sammy Ring, Manager

Curry Akers, Assistant Coach

Tommy Boyd, Coach

Lynn Rita Keathley, Alternate

HOMECOMING QUEEN



Katie H. Stapleton
1st Attendant



Dovie S. Damron
2nd Attendant



Kay Stevens
3rd Attendant



Bulavene Clark
4th Attendant



BOBCAT CHEERLEADERS



B-TEAM & CHEERLEADERS



POODLE CHEERLEADERS



Barbara Conn, Linda Williams, Robin Conn, Ethel Garrett, Donna Rita Hamilton, Annis Lee Stratton.

EIGHTH GRADE TEAM



Cheerleaders: Barbara Conn, Linda Williams, Robin Conn, Ethel Garrett, Donna Rita Hamilton, Annis Lee Stratton. Second row: Ricky Tackett, Steven Tackett, Danny Martin, Clyde Tackett, Dawn Collins, Darrell Clark, Sidney Cline. Third row: Greg Roberts, Raymond McKinsey, Tom Layne, Charles Parsons, Russell Ferrell, Oliver Blankenship, Micheal Tackett.

CARNIVAL ROYALTY



Ethel Garrett—Queen
Julian Thacker—King



Elmo Allen—Prince
Donna Hamilton—Princess



Clisandra Ratcliff—Pretty Girl



Bridgette Adkins—Pretty Baby



DEBBIE BRANHAM, BIG SANDY BOWL REPRESENTATIVE

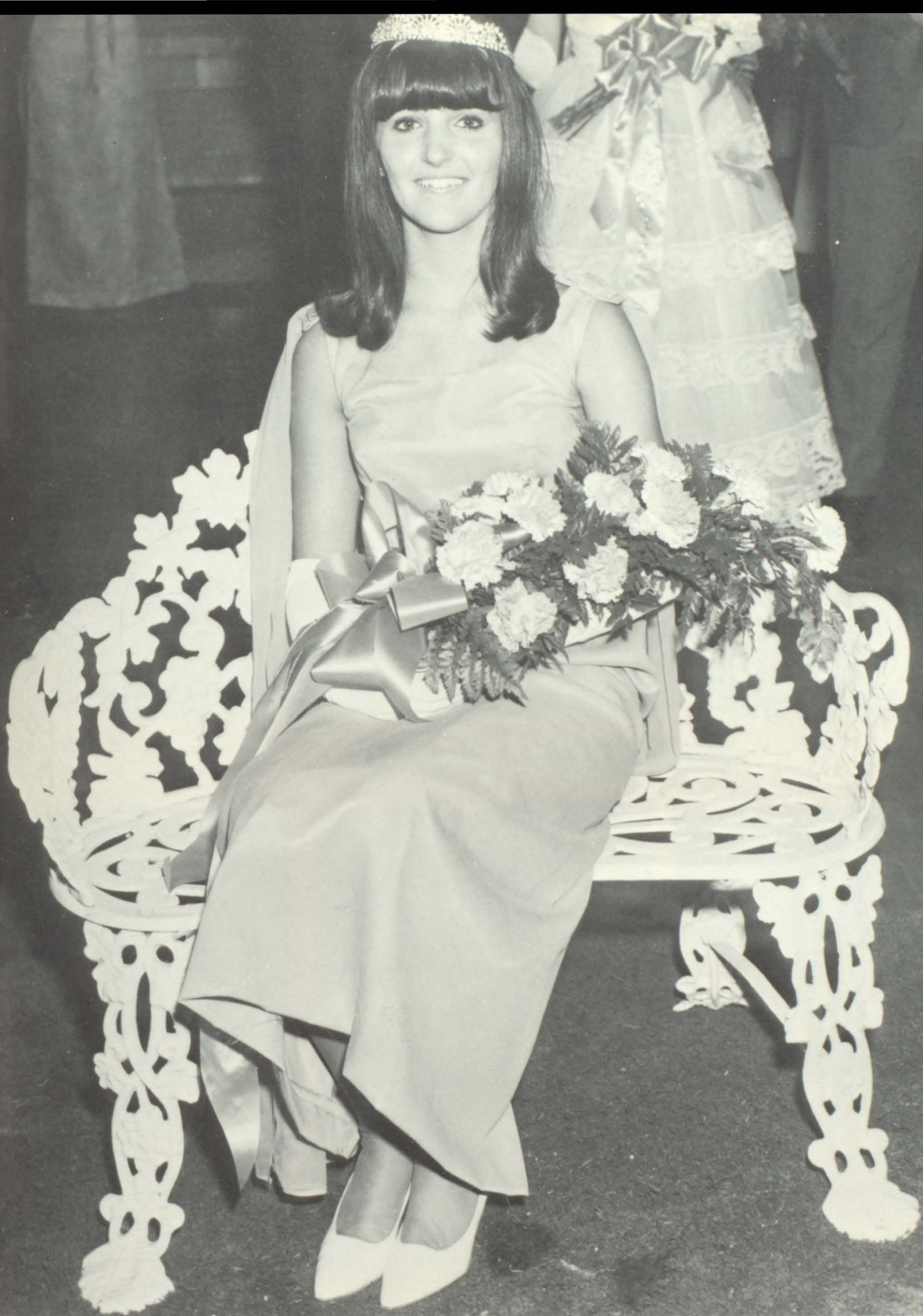

KATIE HAMILTON, MUSIC FESTIVAL QUEEN - 1967



MARCHING BAND

Billie J. Osborne, Director



Debbie Branham, Head Majorette



Rhonda Hall



Donna Williams



Katie Hamilton
Head Majorette



Susan Porter



Karen Hall



Shelia Clark

CONCERT BAND

Director: Billie J. Osborne



Christmas Parade at Pikeville





Band at Floyd County Fair

Band at Floyd County Fair

HONOR BAND



Debbie Branham
1st Flute 3rd Chair



Bobby Branham
3rd Trombone 1st Chair



Jeanne Brooks
1st Baritone Sax 1st Chair

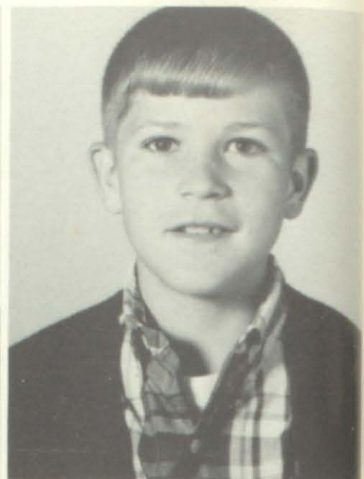

Darrell Clark
1st Trombone 1st Chair

BIG SANDY BAND



Glenna Hall
1st Bass Clarinet 1st Chair



Regina Hamilton
3rd Trumpet

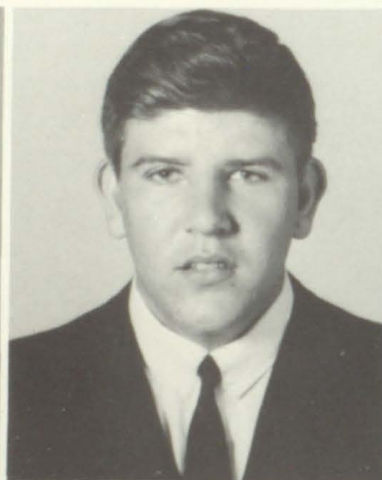

Gerald Newsome
1st Trombone 2nd Chair



Susan Porter
3rd Flute 3rd Chair

ALL FESTIVAL BAND



Debbie Branham
Flute



Bobby Branham
Trombone



Regina Hamilton
Trumpet



Susan Porter
Flute

MEMBERS



Debbie Bradley
Baritone



John Bradley
Trombone



Bob Branham
Bass



Debbie Branham
Flute



Darrell Clark
Trombone

SUPERIOR RATINGS



Ritchie Collins
Trumpet



Glenna Hall
Bass Clarinet



Randy Hurley
Trumpet

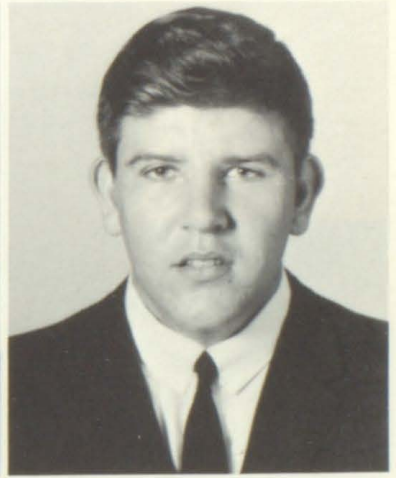

Gerald Newsome
Trombone

PIKEVILLE MUSIC FESTIVAL



Susan Porter
Flute



Carol Tackett
Trumpet



Clyde Tackett
Trumpet



Steve Tackett
Trombone

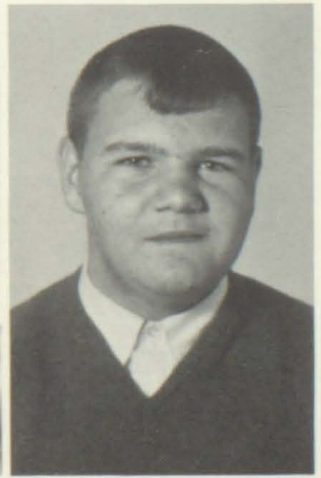

Tommy Westfall
Trombone

Marching Band



Majorette Group



JANITORS
Thaddeus Blackburn
Henry Harmon
Bill Stratton



COOKS
Martha Stratton
Etta Justice
Irene Gibson
Not pictured: Norma Hall

NOW & THEN



Mr. Howard and College Classmate

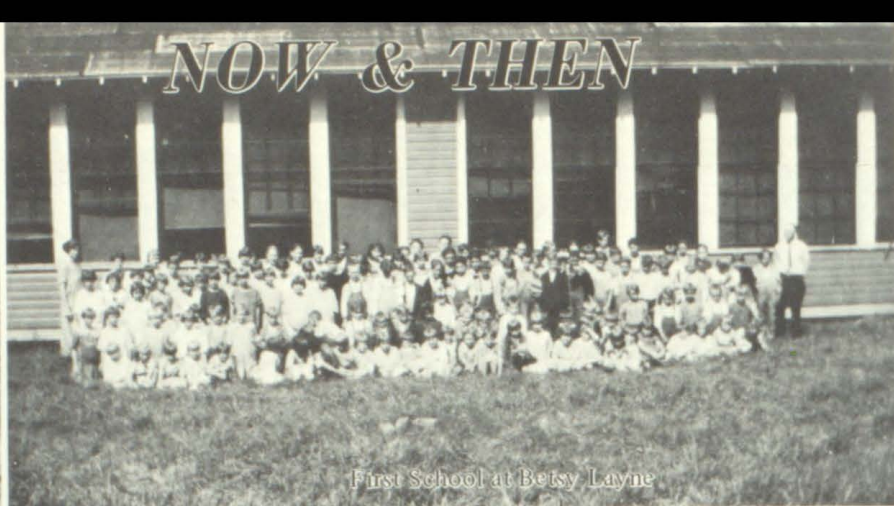

First School at Betsy Layne



Mr. Howard's Transportation to School



Graduation at Eastern



Mr. Howard's Class at Mud Creek



Mr. Howard 43 — 68



Mr. Howard and son, Gene



Mr. Howard and his favorite dogs, Smokey and Spot



GROWTH OF BETSY LAYNE SCHOOL

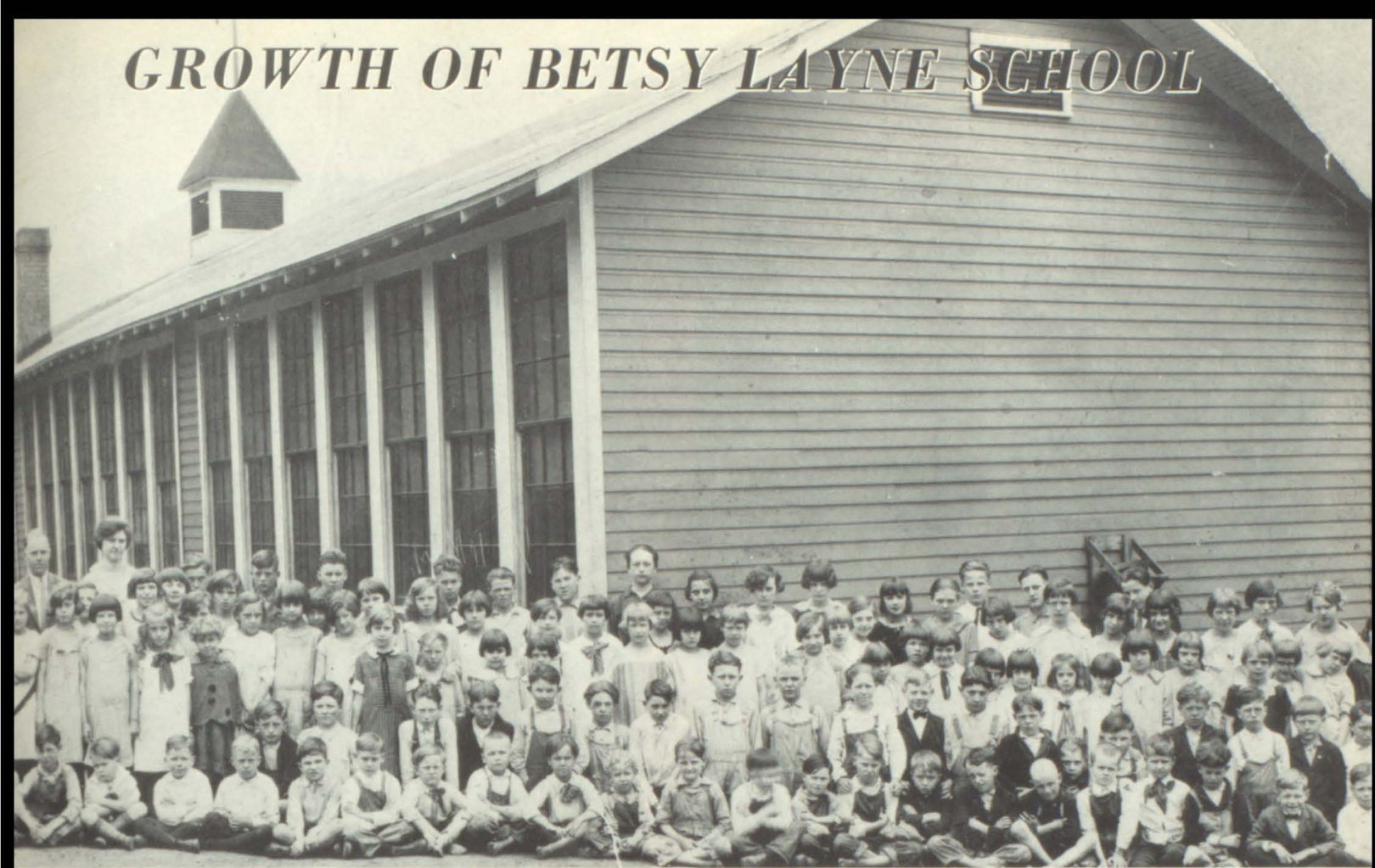

Betsy Layne High School 1925

Betsy Layne High School 1937

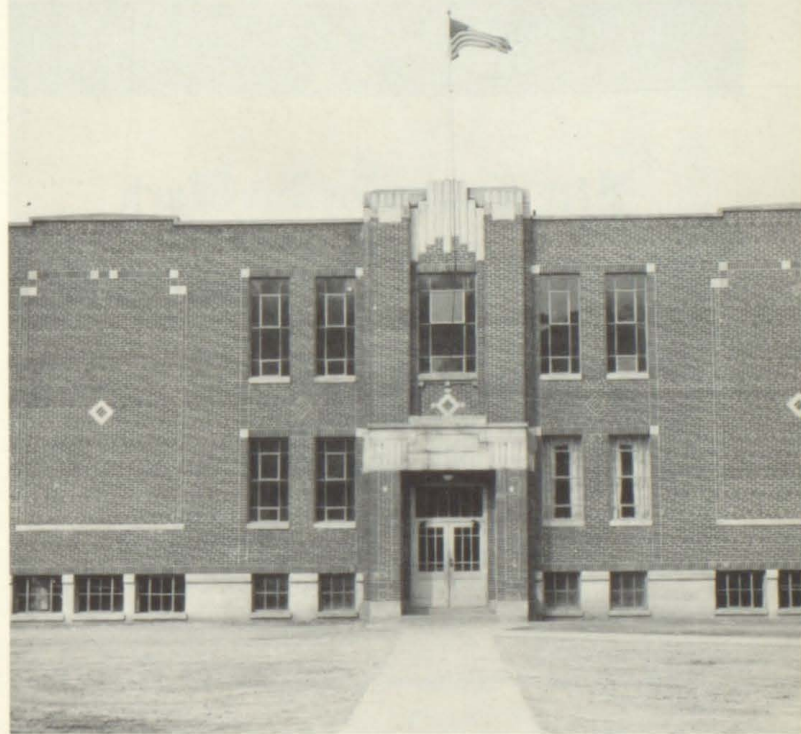

Betsy Layne Grade School 1948



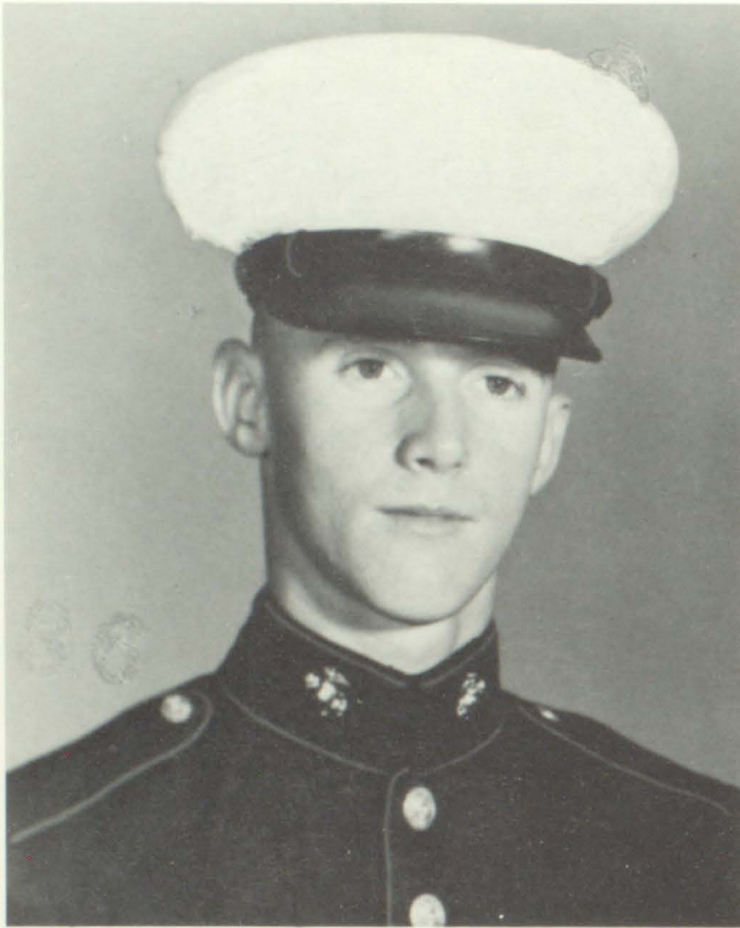

Pfc. Laurence E. Clark
United States Marine Corps

Killed in action in
Vietnam

October 10, 1966



Cpl. Arvel "(Bud)" Akers
United States Marine Corps

Killed in action in
Chu Lai, South Vietnam

January 8, 1966

So nigh is grandeur to our dust
So near is God to man,
When duty whispers how, Thou must,
The youth replies, I can

Memoriam

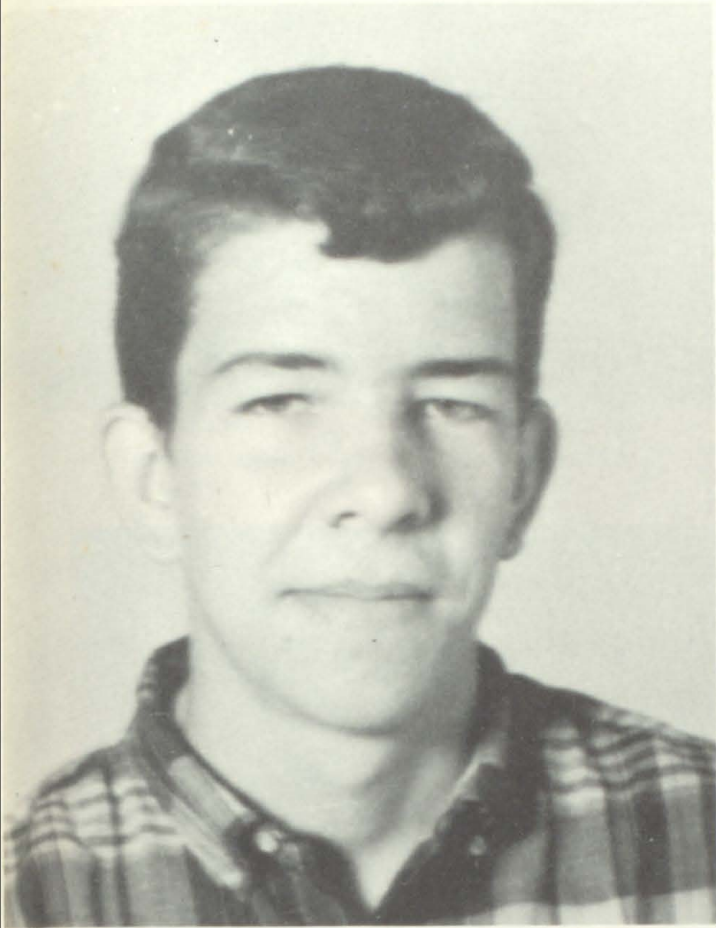

Clifton Gene Salisbury

July 30, 1950 - April 8, 1967

We miss you now, our hearts are sore;
As time goes by, we miss you more
Your loving smile, your gentle face,
No one can fill your vacant place.

Loving Memories

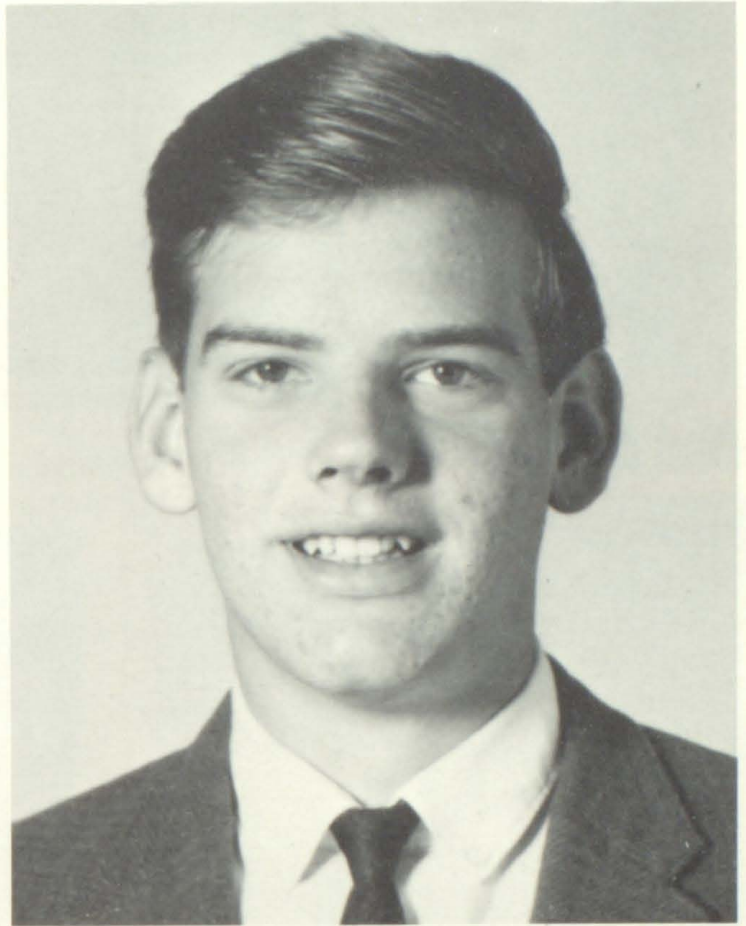

Wayne Chetuning

May 10, 1949 - July 11, 1967

WAYNE

Once We knew a golden boy
With sunlight in his hair,
With laughter in his heart and eyes,
Who had a song to share.

His life was marked by special ways—
At home, at church, and school the
same—
Not measured by the length of days,
But by the brightness of the flame.

Now all too soon the sunlight,
The laughter and the song,
Are gone from us, for Wayne had found
A new and golden home.

Aileen Hall

ANNUAL STAFF



Patrica McCoy—Sponsor



Betty Clark



Dovie Damron

SNAPSHOTS





Katie Stapleton



Brenda Lynch



Jeanne Brooks

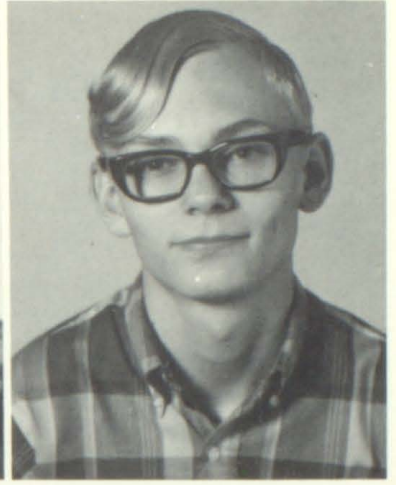

Bobby Price

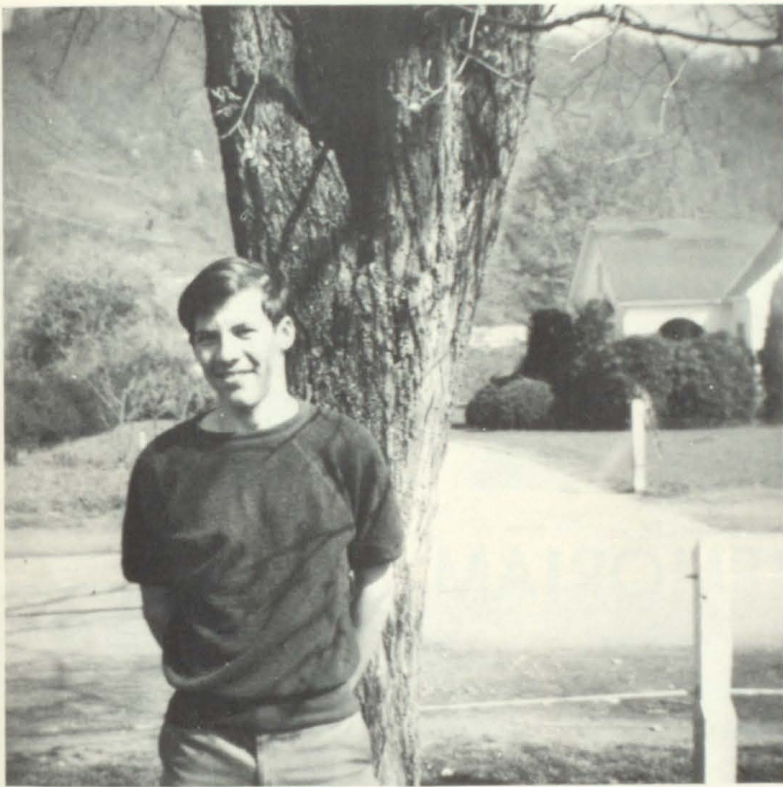



IN MEMORIAM

ULYSSES COLLINS

COMFORT

There is a day
of sunny rest
For every dark and
troubled night;
And grief may bide
an evening guest,
But joy shall come
with morning light.

For God hath marked
each sorrowing day,
And numbered every
secret tear,
And Heaven's long age
of bliss shall pay
For all His children
suffer here.

William Cullen Bryant

ALLEN ELEMENTARY SCHOOL

ENROLLMENT: 320
COLORS: GREEN & WHITE



Lewis Campbell
Principal



Danese Amburgey
First Grade



Virginia Goble
Second Grade



June Allen
First & Second Grades



Elsie Hicks
Third Grade



Lois Martin
Third and Fourth Grades



Kelsa Elliott
Fourth Grade



Emily Allen
Fifth Grade



Josephine Robinson
Sixth Grade



Glenda A. Blackburn
Seventh Grade

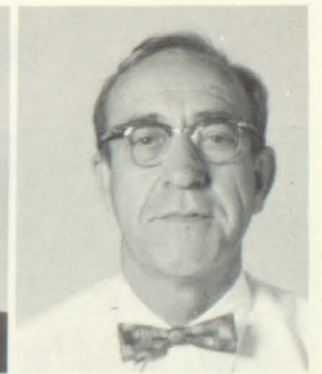

Bill Hammonds
Seventh & Eighth Grades



Phyllis Craft
Eighth Grade



Sarah Laven
Remedial Reading



Florene Harris
Physical Ed.



Mildred Salisbury
Librarian



Minnie Hall
Secretary

Mrs. Amburgy's First Grade

Mitzi Beverley
Vanessa Blackburn
Kevin Blanton
Dana K. Clay
Lisa Collins
Kimberly DeRossett



Timothy Foote
Sharon Garrett
Patsy Griffey
Ray Hall
Linda Holland
John Jarrell

Sherry Kinzer
Jeffery McCoy
Deborah McDaniel
Sheila Mosley
Ethel Osborne
Larry Porter



Janie Reynolds
Kenneth Smith
Teddy Stephens
William Stephens
Jimmy Wallen
Rebecca Watts



Barbara Whitt
Simone Whittaker
Pamela Wright



Ballard Brown

Mrs. Allen's First & Second Grades

Tommy Bevins
Donald Burkhalter
Sandy Clay
Donna Earney
Lyda Garrett
Cheryl Halbert



Charles Hall
Johnny Hall
Oma Jarrell
Paul Justice
Ralph Leslie
Gary McCoy

Sandy Maynard
David Miller
Nellie Mosley
George Music
Tommy Osborne
Deanna Slone



Bobby Spencer
Jesse Stevens
Donna Wallen
Michael Walters
Jack Witaker
Betty Woods

Mrs. Goble's Second Grade

Mary Bentley
Rhonda Bevins
Terry Burchett
Brenda Campbell
Gina Campbell
Gary Carr



Jill Carr
Sharon Click
Teresa Cline
James Coleman
Terri Collins
Connie Conn



Pamela Crider
Darryl Crisp
Brett Davis
John Fraley
Bryan Fulks
Gary Harris



Sandra Holbrook
Linda Jarvis
Curtis Lewis
Kimberly Marcum
Robert Martin
Gregory Porter



Judith Mynhier
Thursa Stapleton
Gloria Ward
Christopher Waugh
Robbie Woods
Teresa Woods



Mrs. Hicks' Third Grade

Keith Arnett
Ricky Adkins
Diane Brown
Donna Campbell
Linda Collins
Christopher Conley



Steven Crum
James Davis
Tommy DeRossett
Paula Estep
Vicki Fields
Donald Foote
Dallas Garrett



Randall Gearheart
Bobby Hall
Edmona Hall
Monroe Jarrell
Troy Jarrell



Bennie Lafferty
Stephen McCoy
Ivel McSurley
Sandra Phillip
Randall Porter
Hugh Sammons



Mrs. Hicks' Third Grade Continued

Sherri Sellards
Mark Stephens
Dale Wallen
Darlene White
Karla Whittaker



Mrs. Martin's Third & Fourth Grades

Vonda Bevins
Wendell Blackburn
Vernice Brown
Elizabeth Burchett
Donald Fairchild
Shannon Fairchild



Gene Glover
Billy Hall
Jean Holbrooks
James Hunt
Wilma Hunt
Hattie Jarrell

Arthur Lewis
Charles Lewis
Randy Mosley
Ronnie Osborne
David Spradlin
David Stephens



Mrs. Elliott's Fourth Grade

Betty Bentley
Laura Brackett
Charles Brown
Gary Burchett
Sandra Burchett
Terry Childers



Kathy Combs
La Neva Conley
Timothy Crisp
Gary Crum
Rita Crum
Dallas Dillon

James Donta
Peter Farrow
Betty Grey
Elizabeth Hal.
Jeffery Hall
Randall Hughes



Sally Hunt
Charlotte Jarrell
David Lemaster
Glenna Marcum
Billie May
Kenna McDaniel

Mrs. Elliott's Fourth Grade Continued

Deborah Parsons
James Slone
Tammy Walters
Jerry Waugh
Donald Willis
Joetta White



Mrs. Allen's Fifth Grade

Novania Akers
Toni Beverley
Barbara Branham
Howard Brown
Ricky Brown
Carol Burchett



Ernestine Burchett
Jackie Carr, Jr.
Earl Cline
Timothy Coleman
Rita Crace
John Daniels

Joe Estep
Paul Farrow
James Flanery
James Frasure
Toby Gayheart
Rita Hall



Lisa Harris
Thelma Hughes
Artur Hurd
Robert Hurd
Melissa Lafferty
John McCoy

Helen Moore
Frances Ratliff
Bobby Rowe
Darrel Stephens
Carol Warrix
Leo Whitt



Mrs. Robinson's Sixth Grade

Linda Akers
Brenda Bentley
Dinah Clifton
Larry Collins
Cindy Lewis
Menna Estep



Linda Garrett
Wayne Gearheart
David Goble
Sharon Goble
Frank Grey
Burnetta Hall

Mrs. Robinson's Sixth Grade Continued

Roger Hall
David Hunt
Lou Hunt
Roberta Hunter
Patty Kidd
Kenneth Marcum



Patricia May
Danny McCoy
Carol Music
David Shepherd
Patsy Spradlin
Keith Stapleton

Ruby Walk
Rita Wallen
Debbie Walters
Bernadette Whitt
John Woods
Gina D. Goodman



Mrs. Blackburn's Seventh Grade

Vanessa Akers
Steve Brackett
Margaret Bentley
Danny Burkett
Kathy Brown
Carolyn Carr



Roy Compton
Patricia Crace
Darrell Crider
Phillip Crisp
Barbara Crum
Kenneth Donta

Wilma Fairchild
Bertha Goble
Zina Goble
James Riley Hall
Ellen Harris
Marlene Justice



Doug Kidd
Pamela Lafferty
Mark Miller
Debbie Phillips
James Ratliff
Sol Sammons

Brenda Skeens
Lorita Stephens
Nancy Stephens
Ruth Westfall
Danny Whitt
Billy Woods



Mr. Hammonds' Seventh & Eighth Grades

Cora Black
Anna Brown
Jackie Cor
Sandra Ea
Carolyn E
Roger Gar



Arthur Goble
Burnis Goble
Phillip Govle
Joe Goble
Burley Hall
Sally Hall

Mike Hammonds
Hazel Hunt
Martha Hunt
Gorden Hunter
Davey Lewis
Anna McCoy



Paul McCoy
Betty Music
Evelyn Music
Bobby Roberts
Douglas Stephens
Martha Vanderpool

Charles Walk
Johnny Wallen
Barbara Ward

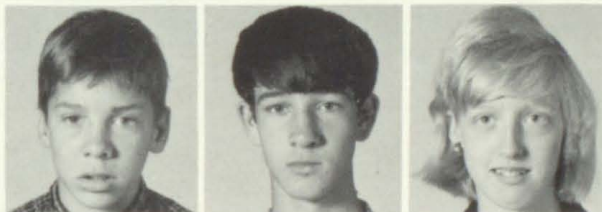

Mrs. Craft's Eighth Grade

Donald Bentley
Ramona Blackburn
Patricia Carr
Maynard Crum
Ocía Davis
Cathy Elkins



Loniece Elliott
James Endicott
Jackie Estep
Vanie Estep
Debi Fulks
Donnie Goble

Larry Goble
Sheila Goble
Ramona Hall
Timothy Hunt
Paul Lemaster
Debbie Marcum



Lloyd Marcum
Curtis Merritt
David Music
Paul Porter
Ricky Reynolds
Kathy Shepherd

Mrs. Craft's Eighth Grade Continued

Janie Shepherd
 Billy J. Stapleton
 Anthony Stephens
 Patricia Walters
 Wayne Warrix



Donna Watts
 Alvin Woods
 Vida Thompson
 Gregory Allen
 Harry Craft

Conservation Club

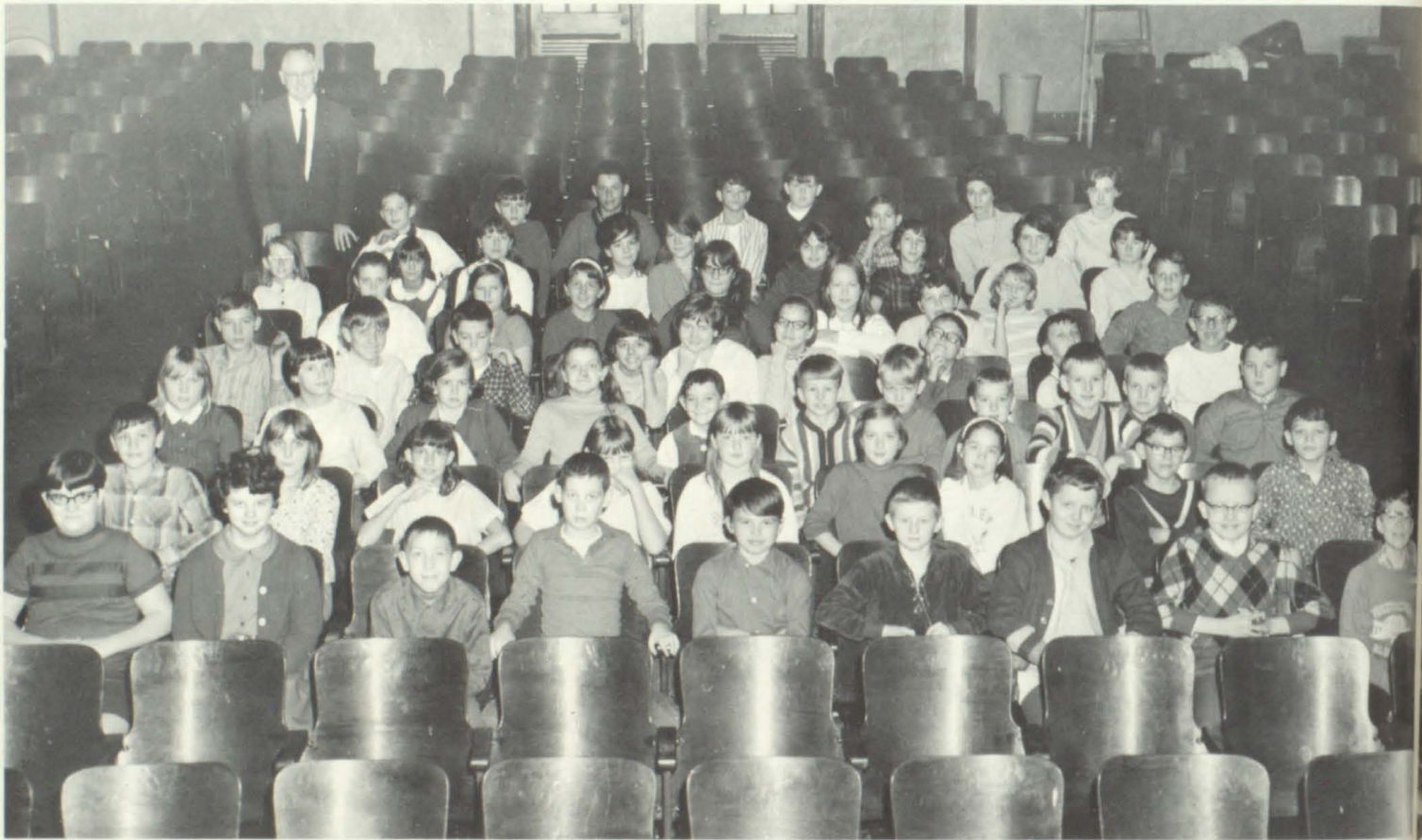

Sue Frasure

Christine Compton

Ella Hayes

Henry Porter

Jane Porter

Cooks

Custodians

Mrs. Billie Goble's Kindergarten

Keith Akers
William Amburgy, III
Karen Crum
Duane Gayheart
Rhondetta Goble
Danny Hall



Susan Key
Tommie May
Pamela Porter
Joe Reynolds, III
Martin Shumate
David Tachett



Frankie Woods
Billie Goble



Teacher

Snapshots





Winner
Carol Ann Holbrook



Runner-Up
Sarah De Rossett

FLOYD COUNTY'S TOP SPELLERS

Winners in the Floyd County finals of The Herald-Dispatch Spelling Bee were the champion, Carol Ann Holbrook, 13 daughter of Mr. and Mrs. Herbert Holbrook of Cliff. Carol Ann was an eighth grader and attended Bonanza Elementary School. Her teacher was Edna Saunders.

The runner-up, Sarah Derossett, 12 is the daughter of Mr. and Mrs. Silas Derossett of Prestonsburg. Sarah was a seventh grader last year and her homeroom teacher was Mr. Walter Manns.

Both girls competed in the Tri-State Area bee in Huntington, West Virginia. Mr. L. B. Price, Supervisor, Floyd County Schools was director of the Spelling Bee in Floyd County.



L.B. Price, Director
Spelling Bee

M A R T I N



C. Philip Dingus
Principal
M.A. Western State University

*To Progress Ever
To Retrogress Never*



James O. Dingus
Assistant Principal
A.B., M.A. University of Kentucky



SCHOOL



Dortha W. Allen
A.B. Otterbein College



Oliver Allen
A.B., M.A. Morehead Univ.



Eugene Conley
A.B., M.A. Morehead Univ.



Iola Crisp
B.S., M.A.
University of Kentucky



Nancy Sue Dingus
B.S., M.S. University of
Kentucky



Sherill Frazier
A.B. University of Kentucky



Denzil Halbert
A.B. Kentucky Wesleyan



Jack Hutchinson
B.S. Pikeville

Martin High School Faculty



Judy Johnson
A.B. University of Indiana



Lowell McCown
B.S. Pikeville



Curtis Moore
B. S. and B.A.
University of Kentucky



Mildred Mullins
A.B. Morehead University



Jerry Ratliff
A.B. Morehead University



Alberta Turner
A.B. Pikeville



Leo Watts
A.B. University of Kentucky



Lois Balderidge
Secretary

Not pictured - Bucky Ebb



Ora Mae Allen
A.B. Morehead Univ.



Wecie Allen
A.B. Morehead Univ.



Geneva Bailey
B.S. Pikeville



Bobbie Blackburn
B.S. Pikeville



Mabel Collins
A.B. Morehead University



Rhoda Crawford
B.S. Utah State



Alva Davis
B.S. Pikeville



Wilma Crisp
B.S. Pikeville



Georgia Davis
A.B. Morehead Univ.



Elizabeth Flanery
B.S. Pikeville



Mae Flanery
B.S. Pikeville

*Martin
Grade School
Faculty*



Frank Grey
A.B. Pikeville



Sonia Greer
A.B. Morehead Univ.



Audrey Gunnels
A.B. Morehead Univ.



Otha Hopkins
B.A. Morehead Univ.



Margie Long
B.S. Pikeville



Syrilda Martin
A.B. Morehead University



Ada Osborne
B.S. Pikeville



William Patton
A.B. Morehead Univ.



Ruth Reynolds
A.B. Morehead Univ.



Marjorie Sammons
A.B. Pikeville



Vivian Tackett
A.B. Morehead University

Stephen Alex Anderson
"Miner"

Loretta Carroll
"Dimples"

David Biliter
"Dave"

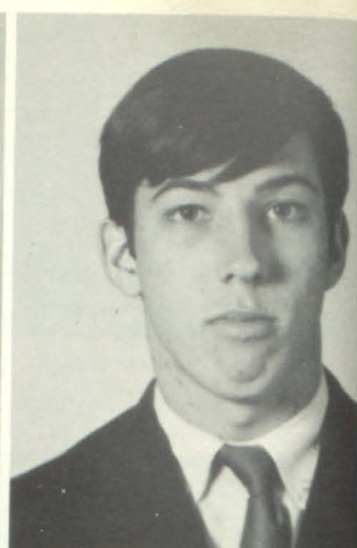
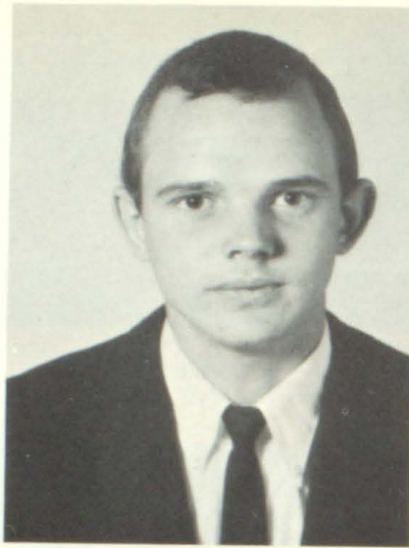

Kathy Lavonne Caudill
"Petunia"

Ronald Bradley
"Rockin"

Rosa Lee Chafin
"Blossom"

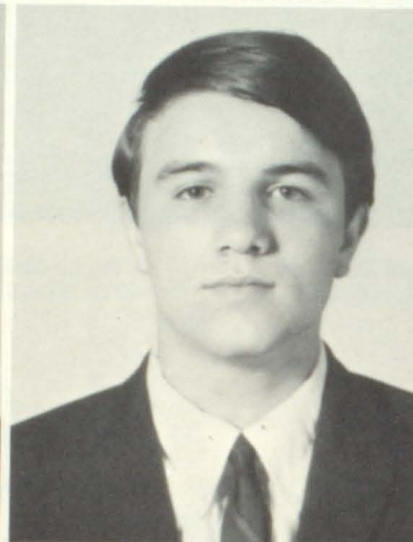

Jackie Day Crisp
President
"Doodle"

Glenda Gaye Crisp
"Twigger"

William Ray Eden
"Peachie"

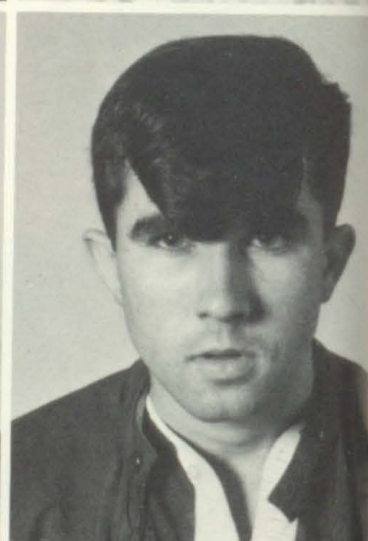

Mary G. DeRossett
"Mary"

Eddie Arnold Evans
"Chuck Wagon Kid"

Marceta Carole Dingus
"Skeeter"

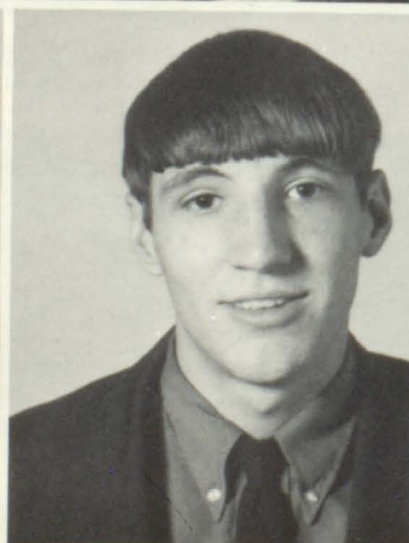

Seniors "68"

Rose Marie Frazier
"Roseley"

William Edward Flannery
"Whigge"

Deborah Jean Hall
"Redley"

Haskel Frye, III
"Buddy"



Mary Jane Hall
"Mary"

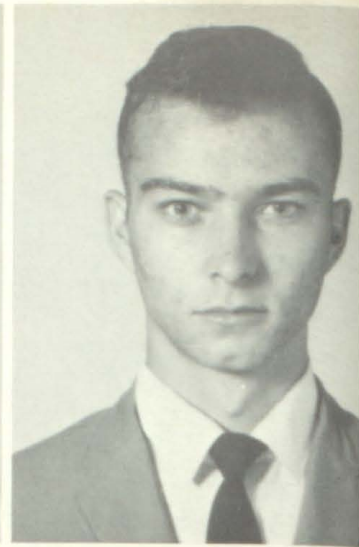

Johnny Garrison, Jr.
"Bear"

Jackie Edward Hampton
"Jack"

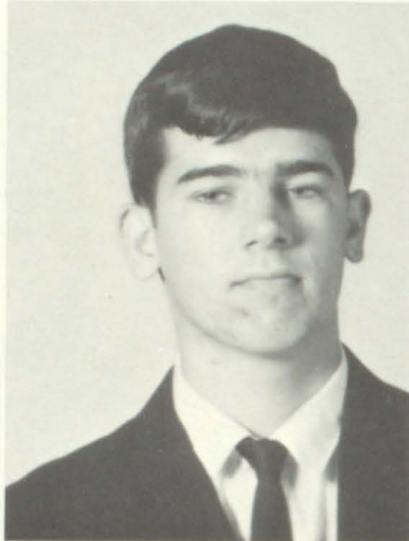

Shirley Ann Hancock
"Grindl"

Doris Huff
"Little One"

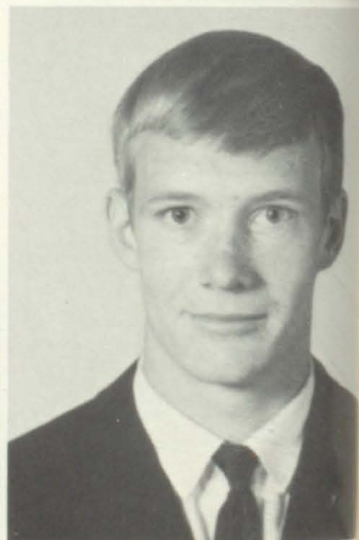

Don Ehridge Hall
"Gouger"

Mason Holt
"Big Daddy"



Sherry Lynn Mullins
"Brat"

*Motto: We Are the
Faces of Tomorrow*

*Song: Somewhere My
Love*



MaDonna Kay Ousley
"Donna"

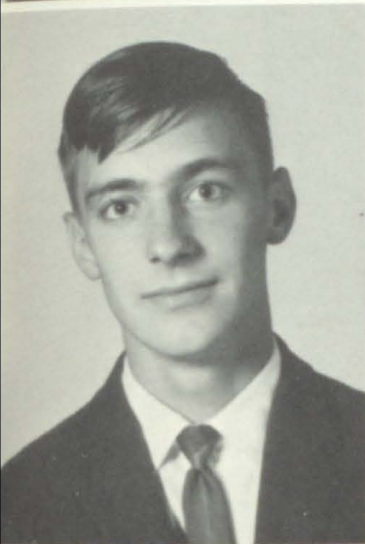

Michael Dexter Lawson
"Abner"



Karen Samons
"Karo"



Glenna V. Samons
"Penny"

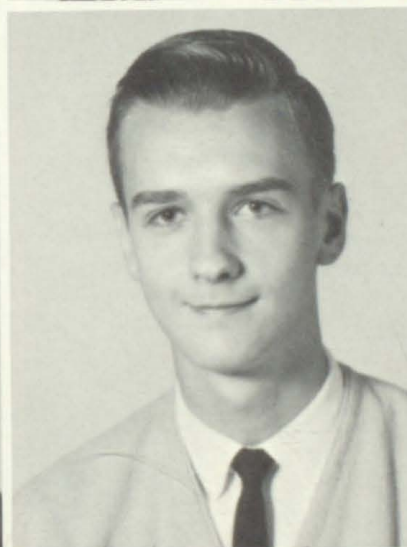

Michael Douglas Martin
"Mike"



Timothy Darrell May
"Tim"



Sandy Lynn Shepherd
"Yankee"

Ralph A. Osborn
Vice-President
"Monroe"

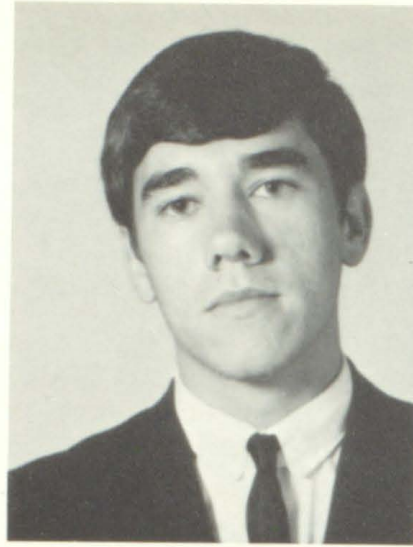

Theresia Ann Slone
"Pat"

Brenda Marie Tackett
"Spot"

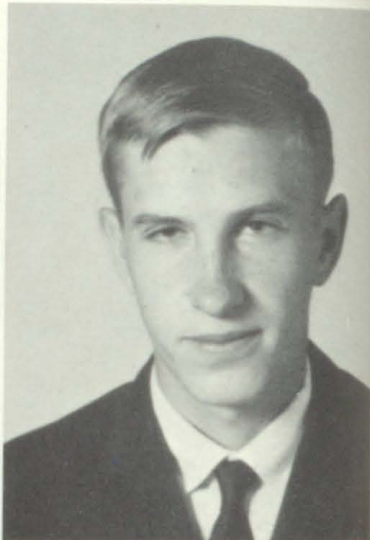

Dormal Ousley
"Dormal"

Glenard Pelphrey
"Leo"

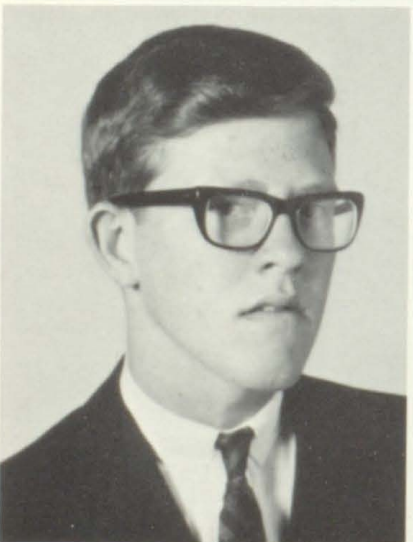

Loretta Ann Tackett
"Sam"

Carolyn Jean Wright
"Talley"





Michael Victor Reitz
"Rittie"

Colors: Yellow and White
Flower: Yellow Jonquil



Sam Randall Robinson
"Babe"



Alex Samons
"Alex"

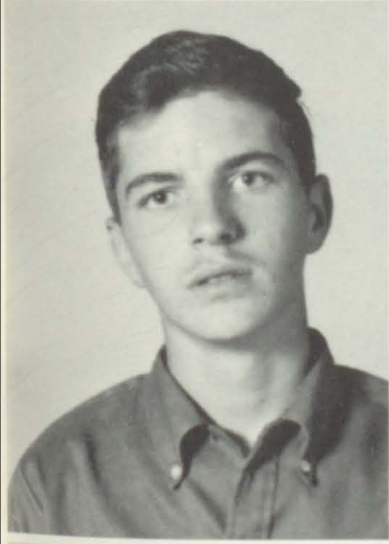

Kenneth Ray Spurlock
"Cheater"

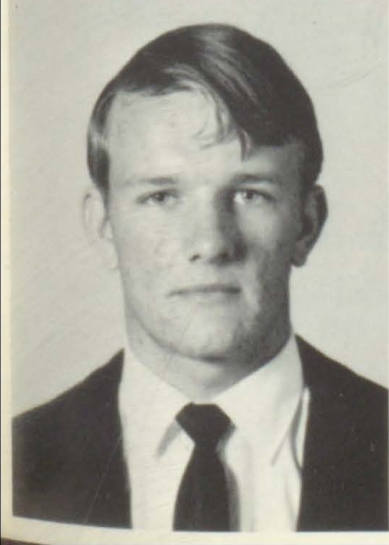

Dennis Hubert Sword
"Duck"

Johnny Lee Symon
"Johnny"

Phillip Whitt
Treasurer
"Speed Ball"

George Edward Barnett
Georgie

Who's Who



Cutest Couple
Glennard & Theresia

Most Popular
Kathy & Mike



Best Looking
Ronnie & Glenda

Best Personality
Phillip & Brenda

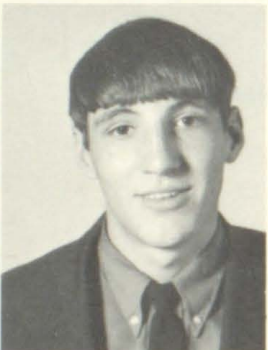
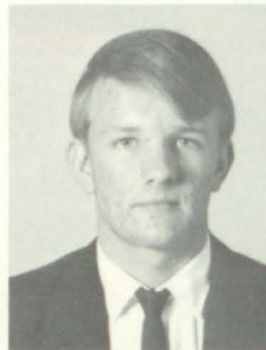

Best Dancers
MaDonna & Eddie

Most Athletic
Rosie & Jackie



Most Studious
Rose & Mike

Most Talented
Debbie & David

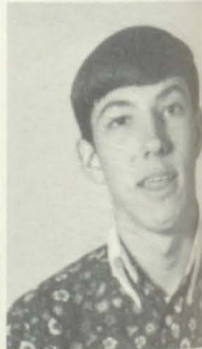

Most Dependable
Mary & Johnny

Best Dressed
Don & Marceta



Most Likely to Succeed
Doris & Mike

Wittiest
Shirley & Tim



Beta Club



Alberta
Turner

Jerry
Ratliff



Don Hall
President
Johnny Symon
Vice-President
Mary DeRossett
Secretary



Doris Huff
Treasurer
Marceta Dingus
Committee Chairman
Bobby Allen



Kathy Caudill
John Caudill
Rosa Lee Chafin



Stella Coleman
Glenda Crisp
Debbie Dingus



Belinda Elliott
Rose Frazier
Shirley Frazier



Susan Halbert
Deborah Hall
Debbie Hyden



Freda Laferty
Tim May
Sherry Mullins



Bernie Parsons
Gwen Reynolds
Patty Reynolds



Linda Samons
Lynda Skeens
Earlena Yates



Junior

Brenda Adkins
Sheila Adkins
Bobby Allen
Libbie Allen
Lucy Allen
Joe Bailey



Walter Bartrum
Stella Bentley
Henry Boyd
Doris Branham
Marcella Branham
Barbara Brewer

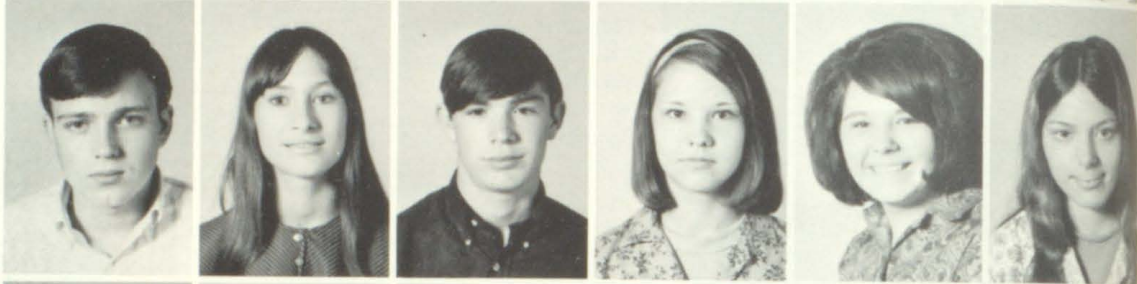

Larry Brewer
Brenda Camp
Earl Campbell
Rodney Case
Larry Castle
John Caudill



Rita Cole
Russell Cole
Stella Coleman
Linda Conn
Merlene Conn
Frankie Crum



Lena Crum
Pauline Crum
Donnie DeRossett
Deborah Dingus
Marvin Dingus
Wilton Dingus

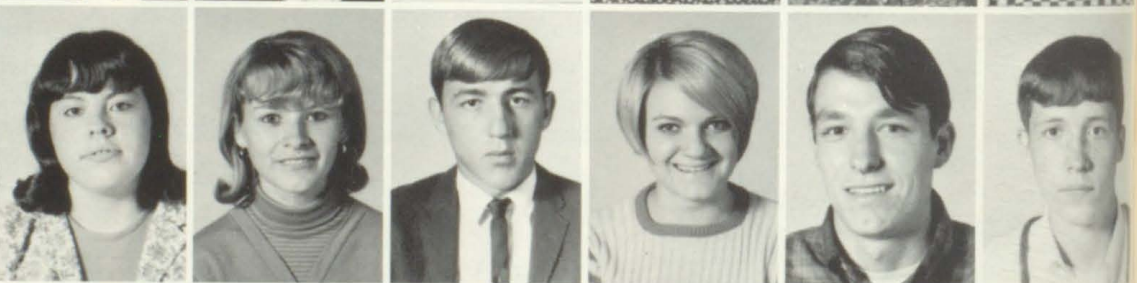

Belinda Elliot
Linda Everage
Kirby Flanery
George Frazier
Shirley Frazier
Bobbie Goodman



Susan Halbert
Donna Hall
Rannie Hall
Tommy Hall
Deborah Hyden

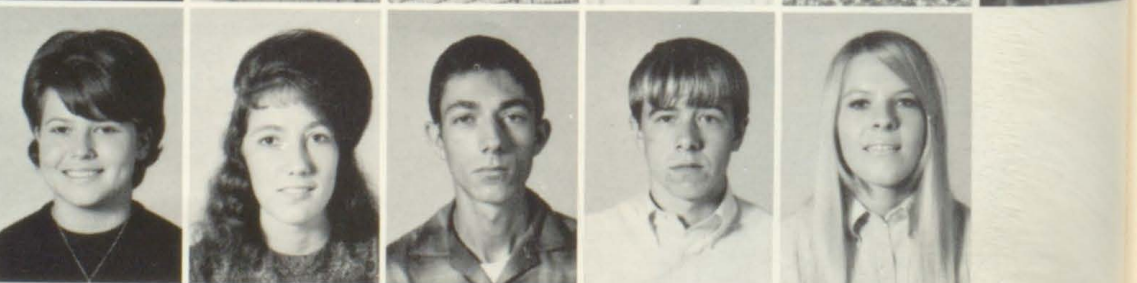

Class

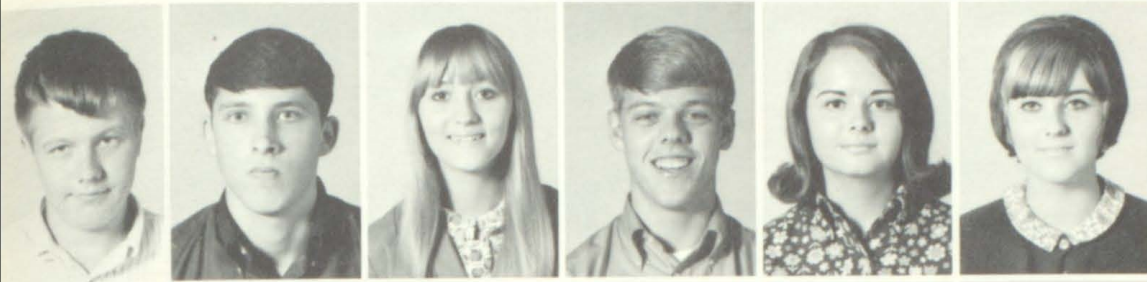

Virgil Isaac
Steve Jenkins
Donna Justice
Jerry Kinzer
Freda Laferty
Teresa Martin



Sherman Martin
Sherry Martin
Ken McKinney
Ethel Meade
Glenna Meade
Larry Mullins



Danny Music
Danny Osborne
Freel Osborne
Harold Osborne
Rita Osborne
Kaye Ousley



Bernie Parsons
David Peters
Kenny Ratliff
Jimmy Rederick
Gwen Reynolds
Parker Reynolds



Patricia Reynolds
Eddie Robinson
Sue Robinson
Marvin Salisbury
Linda Samons
Virginia Samons



Randall Scareberry
Mary Shepard
Steven Sizemore
Linda Skeans
Johnny Stephens
Regina Stephens



Sandi Stephens
Joe Stumbo
David Symon
Sharon Tackett
Earlena Yates
Donnia Wright

Sophomores

Edna Bolen
Kenneth Burchett
Cathy Burke
Clive Case
David Chafins
James Click



Marcella Click
Billy Ray Conn
Kathy Conn
R.B. Conn
Theda Conn
Everett Crisp

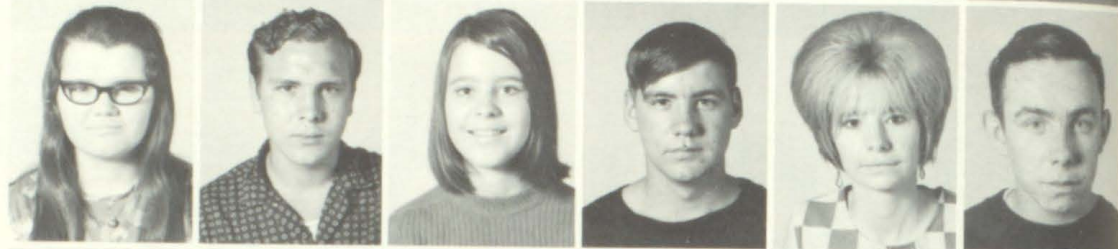

Francis Crum
Davy Davis
Robert Dermont
Janet DeRossett
Charles Dingus
Ernest Duddleson

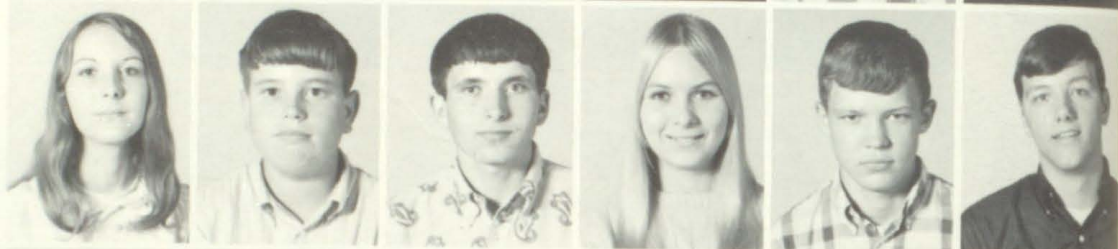

Sharon Ferrell
Janet Flannery
Barbara Frazier
Nora Goodman
Billy Griffith
Mike Hancock



Denise Hall
Dennis Henson
Linda Hogsed
Sherry Howard
Merilyn Hurd
Robert Isaac



Cathy Johnson
Jerry Justice
Wendell Kilburn
Gregory Lawson
Steve McKnight
Randy May



Tommy Mayo
Gladys Meade
Timothy Miller
Gary Moore
Darrell Mutter
Carl Nance



Mary Newsome
Mike Osborne
Tim Prater
Jerry Ratliff
Andrew Reed
Sharon Reed

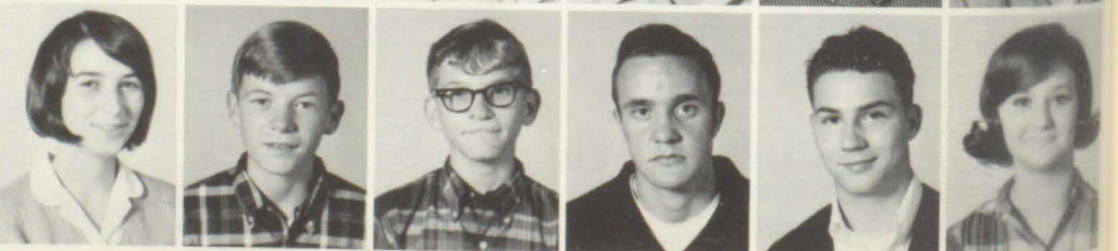



John Salisbury
 Brenda Sammons
 David Sammons
 Isaac Samons
 Larry Samons
 Sharlene Samons



Sandy Scarberry
 Linda Spurlock
 Peggy Stevens
 Albert Stone
 Darryl Tackett
 Doug Tackett



Freshman Class

Mike Turner
 Andy Wright
 Edgar Wright



Kathy Allen
 Terry Akers
 Ruby Adkins
 Roger Barnett
 Peggy Bates
 Daryl Bentley



Mancie Bentley
 Frankie Boyd
 Nira Branham
 Charlotte Brown
 Phillip Butler
 Ivan Carrol



Tommy Carrol
 Bobby Clay
 Ida Click
 Roger Click
 Twila Cole
 Berlin Conn

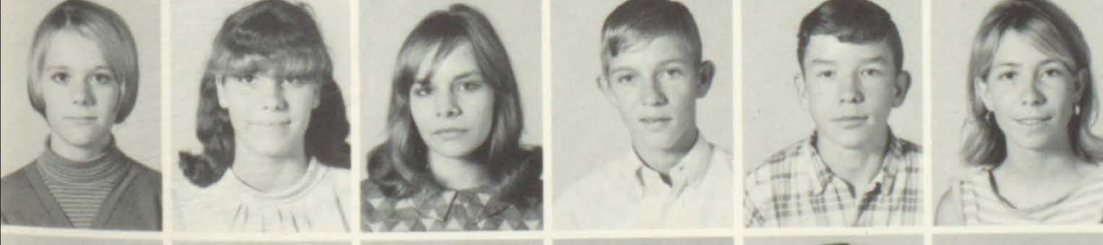

Helen Conn
 Judy Conn
 Mearilla Conn
 Richard Conn
 Virgil Conn
 Judy Crace



Carl Crisp
 Carvin Crum
 Mitchell Crum
 Lois Derossett
 Angela Elliott
 Michael Evans

Herbert Ferrell
 Larry Fields
 Darbin Flannery
 Romonia Flannery
 Charles Frye
 Brenda Greer



Alan Halbert
 Caner Hall
 George Hall
 Dewly Clyde Hamilton
 Henry Harvey
 Tommy Judd



Charlene Justice
 Rhonda F. Keathley
 Arnell Kidd
 Kathryn Kilburn
 Louise Lewis
 Trudy May



Randy McKinny
 Tresa McKinney
 Derek Merion
 Audrey Miller
 Emogene Moore
 Loretta Mosley



Etta Nuckles
 Michael Owens
 Ronnie Owens
 George Parsons
 Johnny Patton
 Bobby Peters

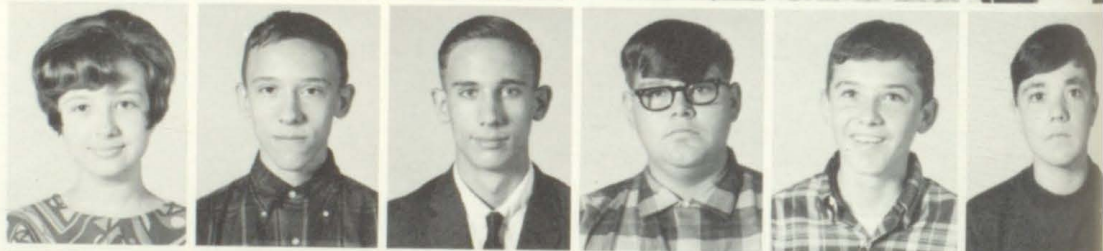

Steve Ratliff
 Ricky Rector
 Steve Rector
 Clara Salisbury
 Sammy Salisbury
 Steven Salisbury



Kenneth Scarberry
 Janet Sexton
 Faye Slusher
 Kenneth Skeens
 Katie Spurlock
 Denver Sword



Bobby Tackett
 Mary Vanover
 Neil Ward
 Susan Watts
 Paul Wells
 Sharon Woods



Annual Staff

Nancy Dingus
Sponsor
Theresia Slone
Carolyn Jean Wright



Glenda Crisp
Debbie Hall
Rose Frazier
Bobbie Goodman



Loretta Tackett
Sherry Mullins
Brenda Tackett
Shirley Hancock



Debbie Hyden
Glenna Samons
Doris Huff
Kathy Caudill



Donnia Wright
Glenna Meade
Virginia Samons
Susan Halbert



Lucy Allen
Donna Justice
Rosalee Chafin
Debbie Dingus





Jackie Crisp, Co-Captain; Jack Hampton, Wendell Kilburn, Mike Reitz, Co-Captain; John Caudill, Ernest Duddleston, R.B. Conn, Steve Jenks, Jerry Kinzer, Joe Stumbo, Ralph Osborne, Tommy Hall, Don Hall, Ronnie Bradley, David Bilter.

Denzil Halbert
Coach

Mike Reitz
Co-Captain

Jackie Crisp
Co-Captain

David Bilter
Senior



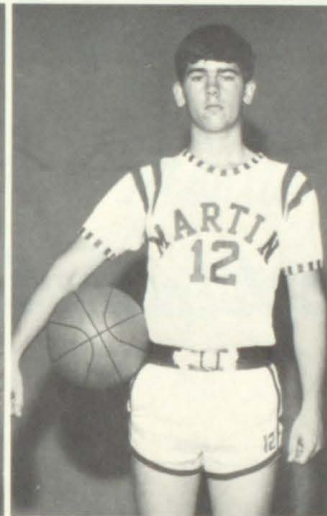
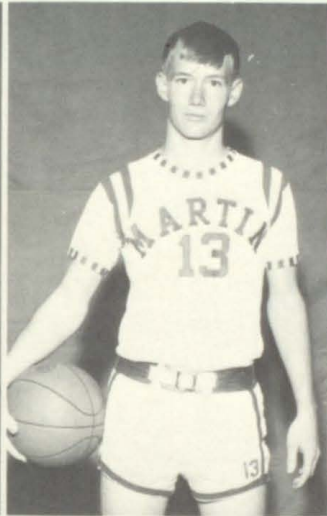
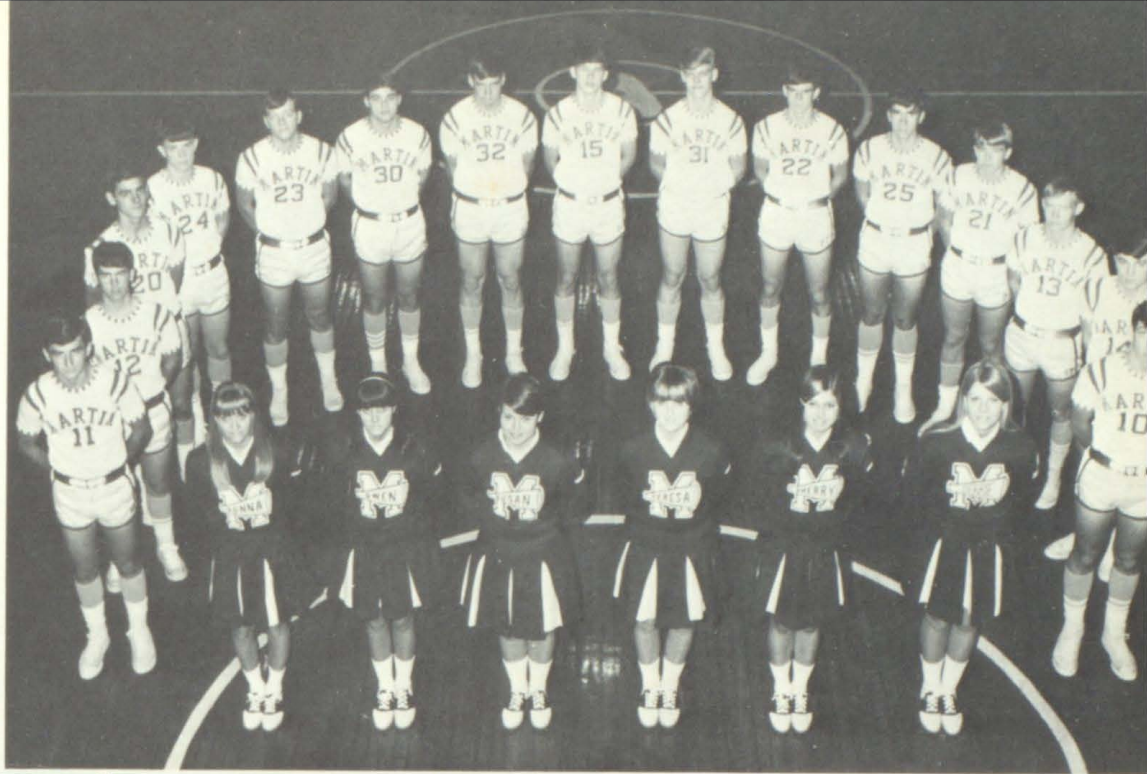

Ralph Osborne
Senior

Don Hall
Senior

Jack Hampton
Senior

Ronnie Bradley
Senior

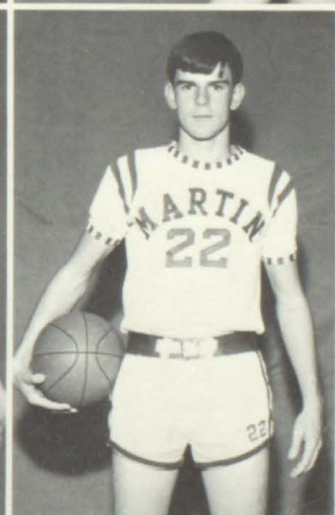

Steve Jenkins
Junior

John Caudill
Junior

Tommy Hall
Junior

Joe Stumbo
Junior

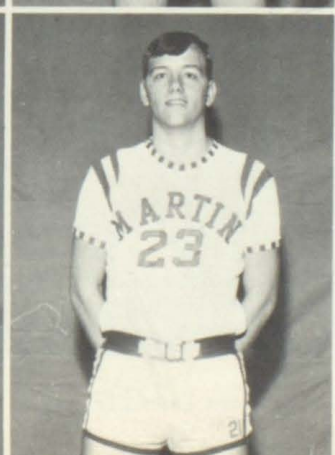
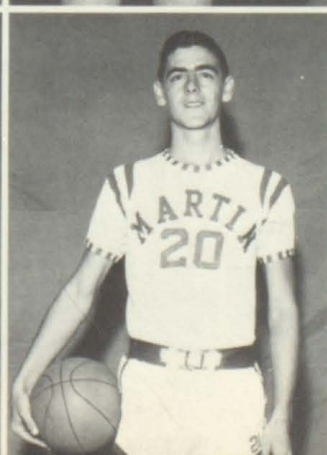
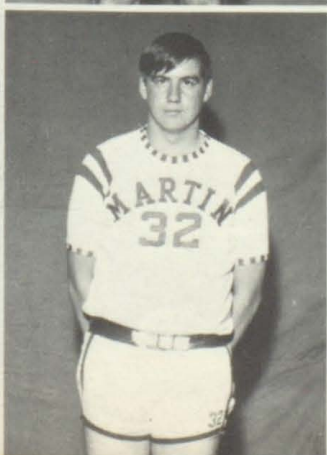

Jerry Kinzer
Junior

R.B. Conn
Sophomore

Wendell Kilburn
Sophomore

Ernest Duddleston
Sophomore



Debbie Hyden
Captain



Susan Halbert

Martin Cheerleaders



Teresa Martin



Donna Justice



Sherry Howard



Gwen Reynolds



Deborah Hall
Head Majorette

Rose Frazier, Glenda Crisp,
Debbie Hall, Rosa Lee Chafin, Sherry Mullins

Martin Majorettes

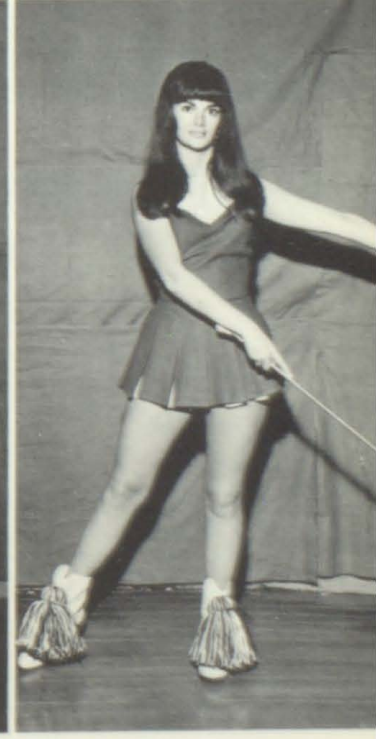

Rose Frazier

Rosa Lee Chafin

Sherry Mullins

Glenda Crisp

B TEAM

Back: Allan Halbert, Derek Menzies, Billy Griffith, Randy McKinney, Robert Dermont, Tommy Judd, Steve McKnight, Charles Dingus, Kenneth Scarberry, David Case, Johnny Patton. Front: David Chafins, Tim Prater, Mike Osborn, Bobby Peters, Davy Davis, John Salisbury, Mike Turner.

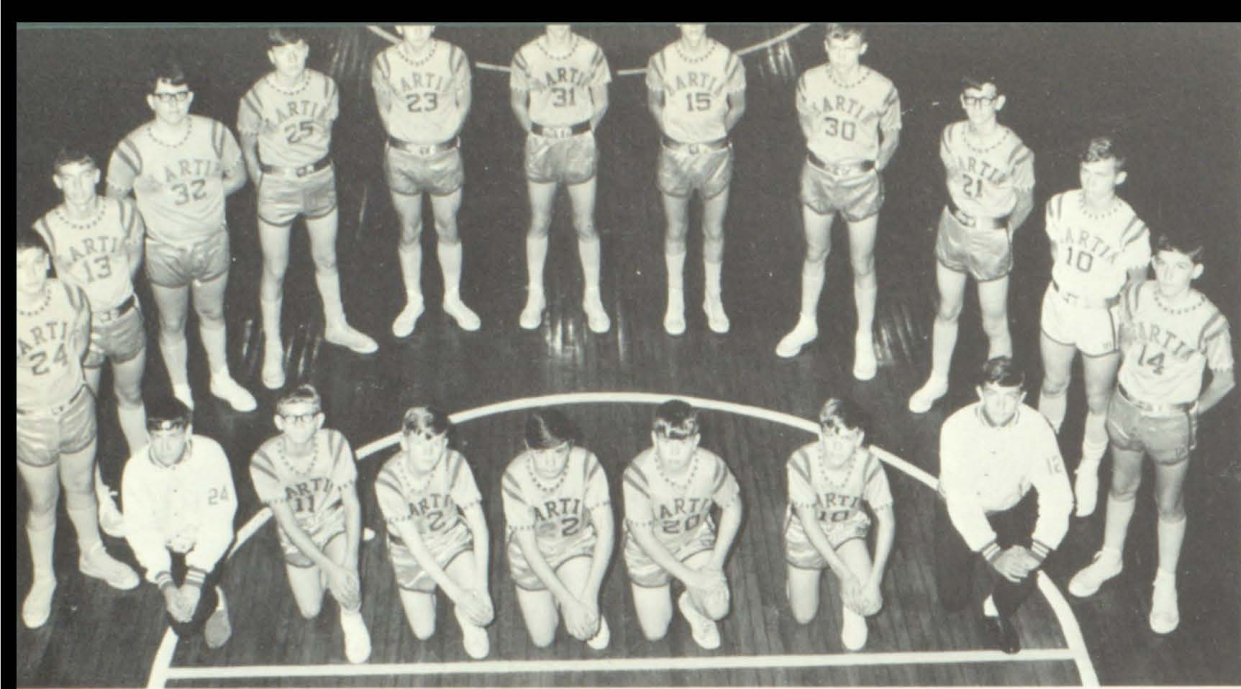

B TEAM CHEERLEADERS

Cathy Johnson, Nora Goodman, Barbara Frazier.

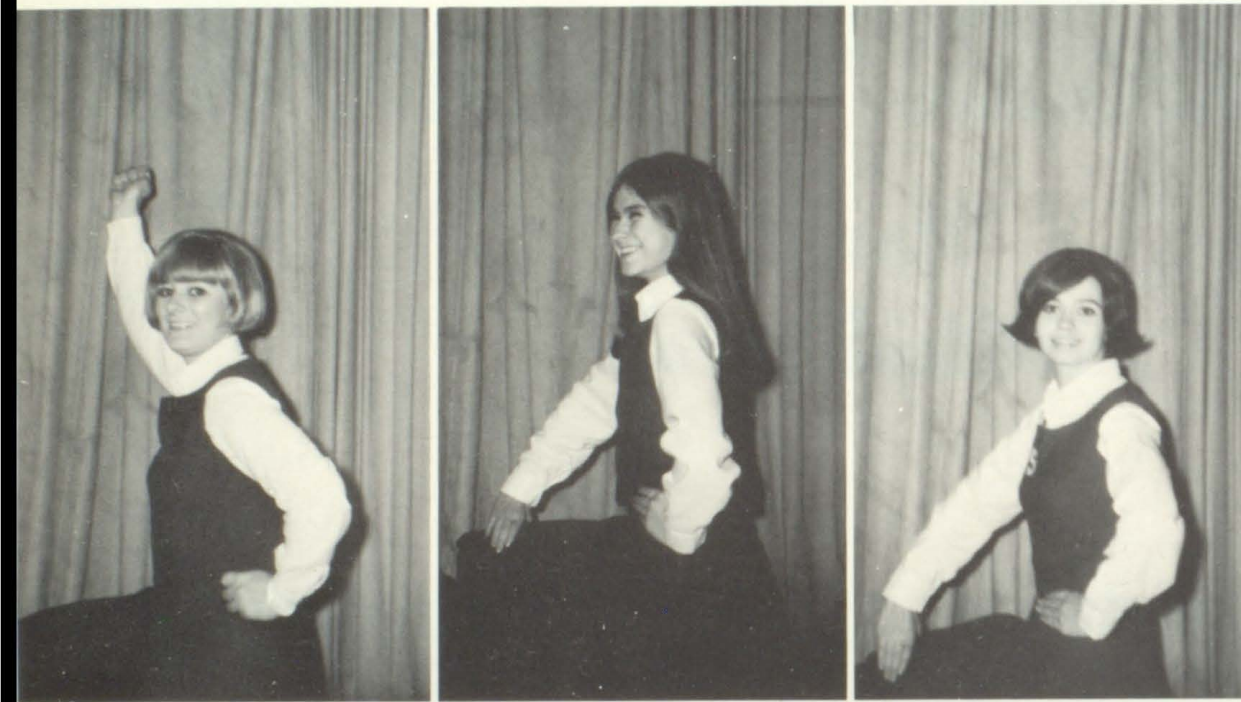

HOME TEAM

Ricky Rector, Carl Crisp, Tommy Carroll, Danny Bentley, James Carroll, Steve Salisbury, Darryl Bentley, Richard Conn, Berlin Conn, Manchie Bentley, Rick Ferrell, Kenneth Skeam, Garvin Crum.

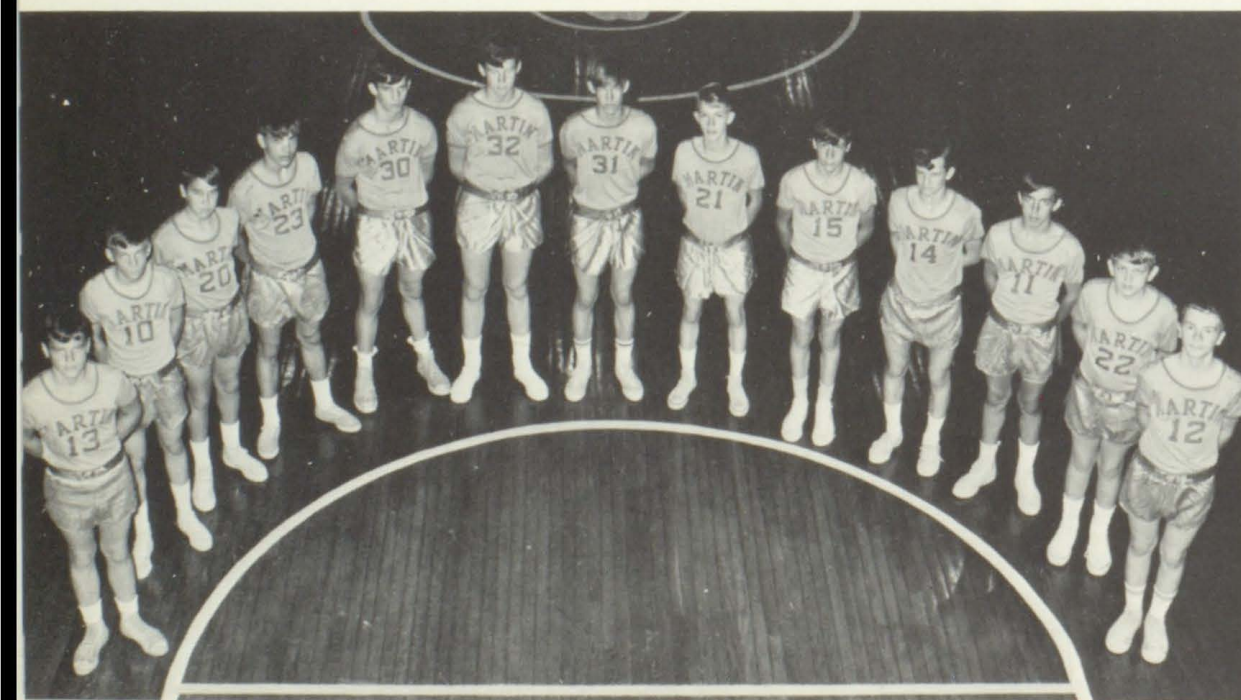

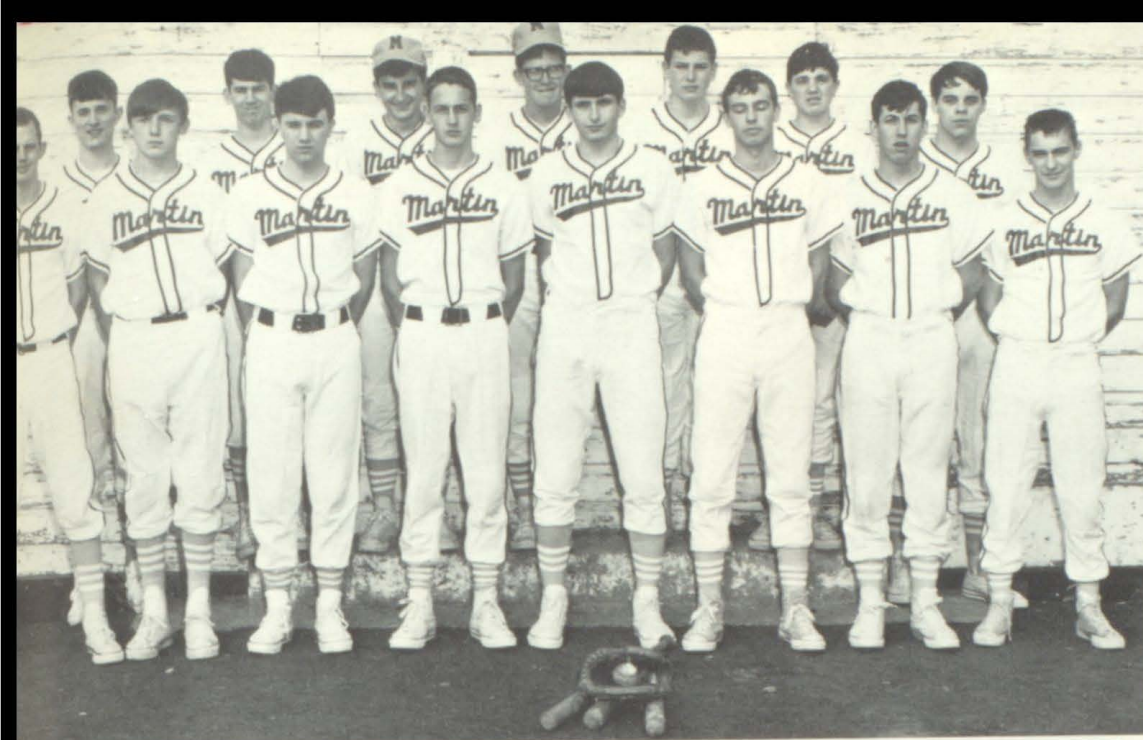

BASEBALL TEAM

Front: Steve Anderson, David Peters, Ronald Bradley, Larry Castle, Robert Dermont, Derek Merion, David Bilter, Mike Lawson.



GOLF TEAM

Ralph Orsborne, Mike Reitz, David Bilter, Allan Halbert, Glenard Pelphrey, Jackie Crisp, Jack Hampton, Davy Davis.



MANAGERS

Glenard Pelphrey, Philip Whitt, Kenneth Spurlock, James Mullins, David Peters, Steve Anderson.



First Attendant Homecoming Court
Donna Justice



First Attendant Homecoming Court
Susan Halbert



Miss Purple Flash
Sherry Howard

Second Attendant Homecoming Court
Debbie Dingus

Second Attendant Homecoming Court
Elizabeth Ann Allen
Big Sandy Bowl Representative





Snow Queen Candidate
Freda Laferty

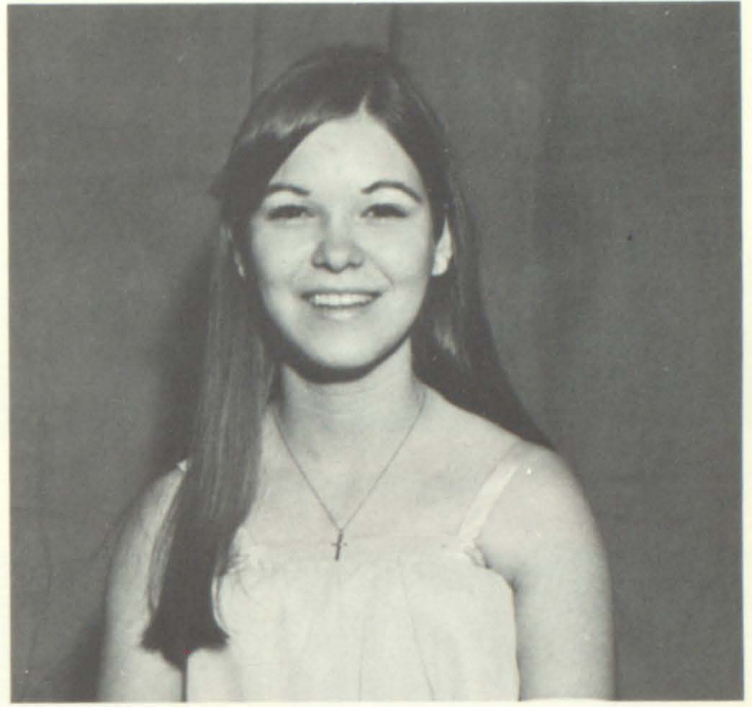

Music Festival Queen Candidate
Kathy Caudill

Band



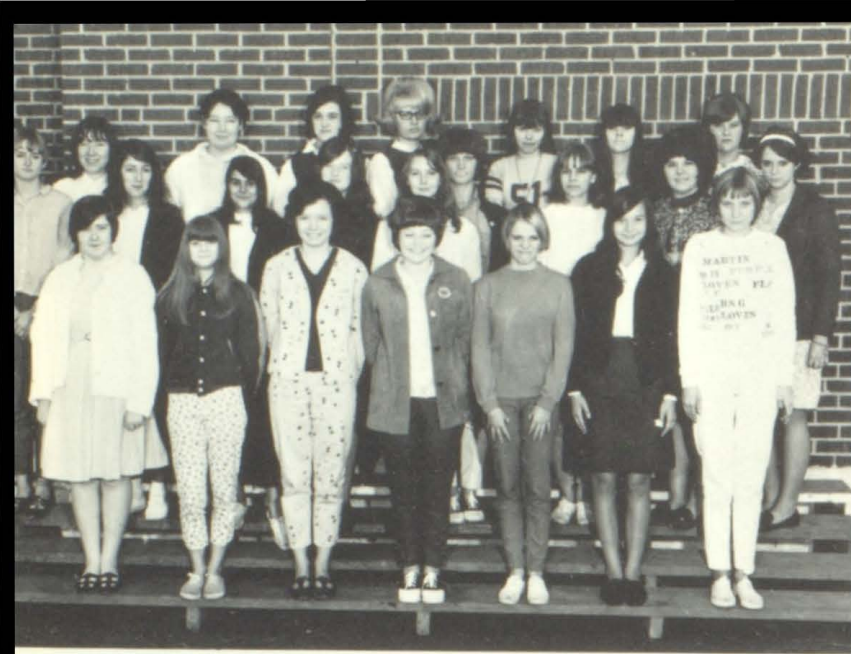

Home Economics Club



Library Club



Electronics Club



Ornithology Club



Saddle Club



Mathematics Club



Citizenship Club

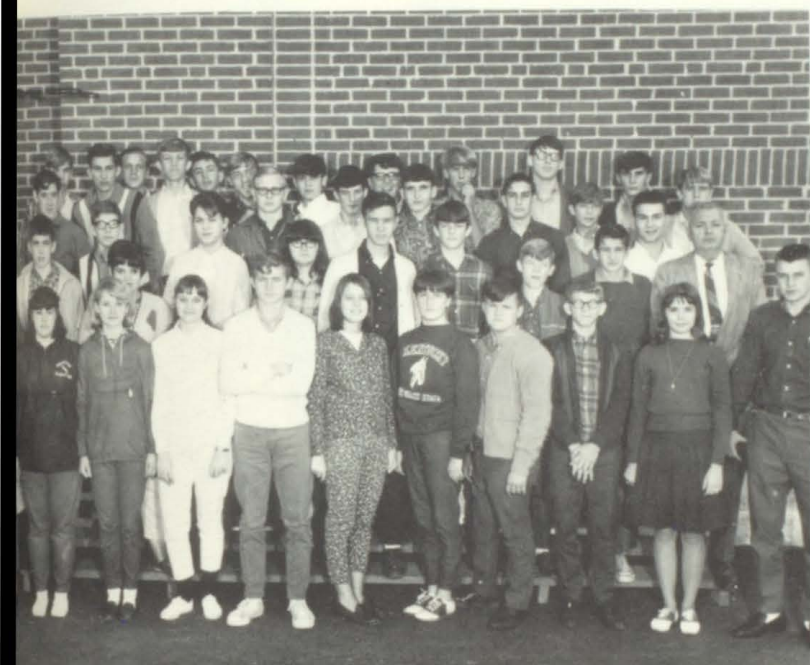

Geography Club



Science Club



Speech Club



Drama Club

Royal Court



King—Daryl Mutter
Queen—Linda Samons

King—Daryl Mutter
Queen—Linda Samons
Prince—Brian Click
Princess—Anita Camp



King runner up—
Walter Bartrum
Queen runner up—
Kathy Conn
Prince runner up—
Blake Ratliff, Jr.
Princess runner up—
Juanita Conn

Prince—Brian Keith Click
Princess—Anita Camp



Martin Grade School

8th Grade

Teacher Mrs. Geneva Bailey



Debby Barnett
Sue Barnett
Deborah Burke
Patricia Camp
John Chafin
Vicki Childers



Pamela Collins
Jeffrey Conley
Dean Conn
Marlene Dingus
Robert Elliott
Evelyn England



Danny Goodman
Daryl Greer
Jayne Halbert
Terri Hyden
Buleah Isaac
Larry Laferty



Glenda Layne
Charles Manuel
Kenny Martin
Derwin Merion
Marcella Miller
Sharon Patterson



Mary Peters
Cindy Reed
Tommy Joe Reitz
Jody Reynolds
Gene Rowe
Alma Sammons



Mr. Frank Grey
8th Grade

Timothy Sheperd
Sharon Spencer
Ricky Turnley



Mona Bentley
Harold Case
David Coleman
Judith Collins
Howard Conn
Tommy Conn



Bobby Crum
Willard Crum
Timothy Crum
Woodrow Crum
Donald Flannery
Mareene Hackworth



Larry Hancock
Flora Harvey
Ezekiel Huff
Margaret Humble
Tony Kidd
Danny Lumpkins

David Martin
 Kenneth Martin
 Norita McKinney
 Ernest Moore
 Mike Ousley
 Larry Reed



Jewelene Robinson
 Danny Salisbury
 Hennrieth Scott
 Charles Shepherd
 Ruthie Thornsberry
 Pearlene Yates



8th Grade Teacher Mrs. Ruth Reynolds

Margie Dean Allen
 Margie Allen
 Gary Artrip
 Thomas Bartrum
 Joyce Bentley
 Virgil Boyd



Vivian Boyd
 James Click
 Clara Conn
 Jackie Conn
 Virgil Conn
 Larry Crum



David Frazier
 Naomi Greer
 Fredda Hunt
 Jeffery Jones
 Ann Kidd
 Philip Kidd



Stan Lawson
 Patricia Martin
 Danny Moore
 Betty Napier
 Sally Ousley
 Kenneth Robinson

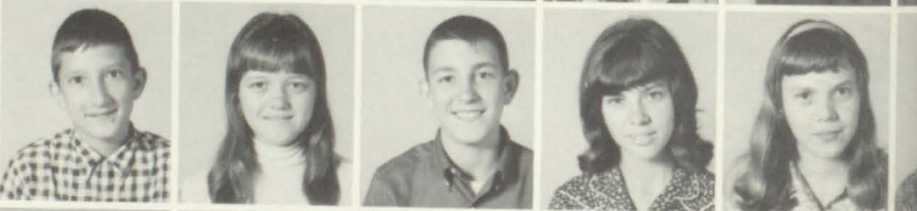

Kenneth Salisbury
 Connie Samons
 Janet Sammons
 Keith Samons
 Sharon Sexton
 Larry Shepherd



John Wright
 Nadine Yates



*7th Grade Teacher
 Mrs. Bobbie Blackburn*

Glen Akers
 Keith Bentley
 LaDonna Bentley
 Wanada Boyd
 Duane Carroll
 Ronnie Caudill

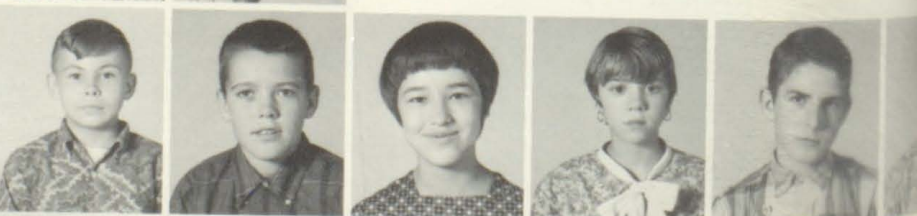



Eddy Chafin
Judith Cole
James Cole
Beth Conn
Douglas Derossutt
Malcolm Ferguson



Winston Gunnels
James K. Hayes
Clara Hughes
Roger Johnson
Kenis Kidd
Brenda King



Linda King
Linda Lumpkin
Timmy Martin
Wayne May
Luther McKinney
Linda Moore



Darlene Oney
Larry Owens
Dwight Parsons
Susan Salisbury
Patsy Shepherd
Gail Simpson



*Mrs. Vivian
Jackett*

Silas Slone
Brenda Spurlock
Danny Sizemore
Deborah Vanover

*7th Grade
Teacher*



Ricky Akers
Clayton Bailey
Donna Click
Dorothy Cole



James Compton
Michael Crisp
Kathy Crisp
Sandra Daniels
Debbie Ferrell
Patricia Hall



Mack Harvey
Phyllis Huff
David Heintzelman
George Lewis
Doris Meadows
Calvin Moore



Rickie Music
Ida Ousley
Roscoe Ratliff
Donald Robinson
Garry Robinson
Johnny Samons



Gail Shepherd
Donna Slaven
Dana Spurlock
Hubert Spurlock
Delores Sword
Wayne Wright

Flora Adkins
Timmy Allen
Bruce Barnett

6th Grade Teacher
Mr. William Patton



Debrah Bentley
Connie Branham
Rickie Bryant
Jackie Martin
John Martin
Della Miller



Sherry Mitchell
Dale Newman
Cathy O'Bryan
Pamela Osborne
Randy Osborne
Steve Ousley



Lana Peters
Barbara Ratliff
Rebecca Robinson
Ronnie Samons
Lundy Samons
David Shepherd



Cheryl Spencer
Jack Tackett
Terry Thompson
Billy Wells
Janice Wolhford
Lois Wright



Patricia Conn
Melissa Elliott
Delmer Greer
Merlyn Hackworth
Darryl Jones
Johnny Judd



Keith Bryant
Janice Case
Timothy Carroll
Linda Caudill

6th Grade Teacher
Mrs. Georgia Davis



Carolyn Conn
Sherry Cole
Rita Conn
Lucy Crum
Jimmy Crum
John Flanery



Michael Goodman
Donald Gunnells
Larry Hall
David Huff
Leroy Johnson
Debby Mann



Pauline Meade
David Mullins
Glenda Martin
Danny Oney
Debbie Owens
Ronnie Rainey





Bruce Salisbury
Francis Samons
Debbie Sheperd
Bonnie Spurlock
Charles Spurlock
Russel Tackett



*5th & 6th Grade Teacher
Mrs. Otha Hopkins*



Michael Wallen
Mike Allen
John Bartrum



Patricia Carroll
Albert Collins
Robert Hale
Gary Hale
Roxie Huff
Gladys Humble



Danny McCoy
Steve McKinney
Larry Mullins
Pamela Nance
Norman Napier, Jr.
Karen Ratliff



Bessie Scott
Lamarr Spurlock
Helen Yates
Rita Elliott
Rufus Crum
Juanita Conn



*5th Grade Teacher
Mrs. Mae Flanery*



Vicki Castle
Robert Akers
Belinda Lou Barnett



Mary Francis Bently
Robert John Boyd
Wilmer Conn
Billy Greer
Judith Ann Greer
Teresa Ann Hall



Goldie Harvey
Kathy Isaac
Randall Johnson
Roger Jones
Gordon Laferty
John Phillip Layne



Patricia Mullins
Danny Ray Osborne
Donald Ousley
Terry Owens
Sherry Ratliff
Ricky Darrel Roberts



Johnnie Ross
Danny Salisbury
Teresa Salisbury
Jean Sammons
Jimmy Sheperd
Teresa Slone

Curtis Slusher
Rosie Slusher
Timmy Yates



5th Grade Teacher
Mrs. Syrilda Maris

Barbara Adkins
Richard Bradley
Ronnie Bryant
Debra Click
Sharon Click
Linda Crisp



Elvis Crum
Judy Derosett
Tommy Dings
Hazel Garrison
John Greer
Anthony Gunnels



Lara Hopkins
James Johnson
Joseph Jones
LaDonna May
Valerie Maddox
Ben Meade



Mary Meade
Diana Moore
Michael Mosley
Randy Music
Vanroy Osborne
Johnny Peters



Jane Reed
Susie Roark
Anna Scott
Donna Sammons
Glenda Robinson
Chuck Ward



Mark Weddington



Primary Grades

Rita Akers
Rolonda Akers

Teacher
Mrs. Marjorie Sammons



Mary Allen
Ricky Amburgy
Gayle Bently
Patricia Bently
Delmar Barnett
Anitia Camp



Brenda Hancock
Debra Carr
Elbert Cole
Goldia Crum
Timothy Flannery
Jeffery Hall





Kristia Howard
Mary Ann Hutchinson
Joe T. Hyden
Charles Justice
Brenda Justice
Paula May



Denise Meadows
Clarence Miller
Beatrice Parsons
Ava Rector
Rita Roberts
Shelby Robinson



Douglas Sammons
Pamela Samons
Jerri Samons
Connie Turnley
Myra Turner
Anna Watson

Teacher Mrs. Ada Osborne



Mary Boyd Osborne



Connie Bradley
Martha Conn
Estells Conn
Jonathan Conn
Tony Conn
Mary Crum



Sandra LeFountain
Don S. Gearheart
Bobby Greer
Jackie Hackworth
Arthur Kilburn
Garland Lafferty



Tommy Lewis
Jennifer Martin
Sharon Mutter
Zondra Meade
Debra Ann Moore
Kem Osborne



Sandra Ousley
Blake Ratliff
Roy Ratliff
Tanya Salisbury
Wayne Scarberry
Bobby Scott



Rhonda Slone
Jean Carol Shepherd
Steve Slusher
Randall Stumbo
Bobby Wallen
Roy Wright

*Teacher
Mrs.
Elizabeth Flanery*



Ricky Akers
John Allen
Kirby Bailey
Steve Conn

Carmen Crum
Randel Crum
Stevie Crum
Robert Flanery
Leroy Greer
Angliia Jones

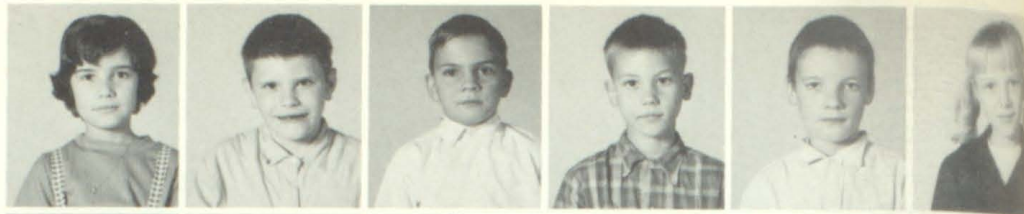

Paul Kilburn
Norman La Fountain
Rebecca Lewis
James Lumpkins
Naomia Mullins
Anthony Osborne



Kieth Osborne
Tammy Patrick
Vickie Ratliff
Malisa Sammons
Rose Sammons
Charles Sexton



Henry Sheperd
Robert Sizemore
Tammy Sizemore
Marty Tackett
Stanley Ward
Carter Yates



James Adkins
Martin Allen

Teacher Mrs. Mabel Collins



Sarsh Allen
Marc Adbury
Michael Click
James Barnett
Jimmie Collins
Billie Joan Crisp



Sparkle Crum
Kelly Dingus
Timmy Ferguson
Debra Goodman
Ricky Goff
Terry Hayes



Vicki Lawson
Arthur Martin
Leslie May
Tracy Merion
Kenneth Mullins
Burnis McKinney



Timothy Patrick
Paul Peters
Stephen Peters
Gary Rainy
Larene Robinson
Stephen Salisbury



Green Samons
Teresa Samons
Francis Sheperd
Michael Smith
Norma Stone
Kimberly Ward



Teacher
Mrs. Wecie Allen

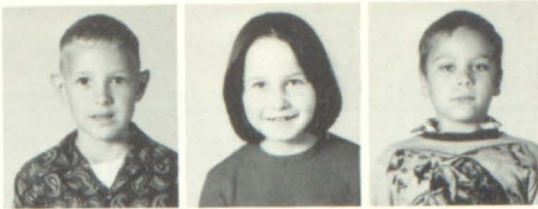

Ronald Barnett
Betty Bradley
Randy Ray Carroll



Leta Collins
Sharon Conn
James Crum
Timothy Greer
Jimmy Hackworth
Vergil Hale



Douglas Hall
Ricky Hancock
Kathy Heintzelman
John Huff
Columbus Humble
Marion Kilburn



Pam LaFountain
Glennis Miller
Ricky Mitchell
Terry Lee Moore
Dianna Morgan
Dean Mullins



Jeffrey Mullins
Jackie Sammons
Ricky Samons
Barry Spurlock
Tommy Wallen
Chris Yates

Teacher Mrs. Ora Mae Allen



Bartley Bartrum



Charles Camp
Sharon Cole
Greg Conn
Linda Crum
Lucille Crum
Donna Curry



Virgil Goff
Vance Hale
Ricky Johnson
Alicia Martin
Leah McKinney
Stephen Meade



Kim Merion
Ronnie Moore
Billy Mullins
Jacqueline Ratliff
Ronnie Ross
Rence Salisbury



Barry Samons
Kathy Sexton
Lynn Simpson
Tommy Slaven
Cheryl Tackett
Carla Watson

Deborah Adkins
Betty Bailey

Mrs. Sonia Greer



Wesley Case
Tommy Compton
Dallas Conn
Terry Conn
Frida Conn
Terry Gayheart



Carlotta Greer
Sherry Hale
Terri Hall
Mary Huff
Donna Lafferty
Katie Lafferty



Brenda Manuel
Tanya Martin
Joyce May
Daisy Mullins
Clara Ousley
Jeanette Owens



Angela Ratcliff
Valerie Ratliff
Robin Ratliff
Betty Samons
Gail Samons
Jeffery Samons



Laurence Samons
Richard Salisbury
Wanda Salisbury
Lucille Slusher
Stephen Stephens
Tommy Thompson



Keith Adkins
Bobby Allen
Carolyn Bently

First Grade
Mrs. Wilma Crisp



Gordon Carroll
John Bryant
Brian Click
Timothy Click
Wayne Conn
Emma Crum



Joey Crum
Melesha Crum
Bertha Flanery
Kathy Goff
George Hale
Jeffrey Hayes



Rita Martin
Jeanie Mitchell
Danny Mullins
Kimberly Osborne
Jimmy Ousley
Billy Ratliff





Anette Sammons
 Joey Sammons
 Michael Sammons
 Rose Smith
 Judy Solomon
 Jennifer Tackett

First Grade
Mrs. Alva Davis



Ricky Barnett
 Keith Berry



Vernie Bradley
 Jamie Branham
 Shelby Conn
 Renee Derossett
 Joyce Everidge
 Flora Flannery



Sandra Gearheart
 Marcella Greer
 Michael Hall
 Rhonda Hall
 Tommy Hall
 Cecil Harvery



Alex Huff
 Sheila Johnson
 Nikki May
 Ernie McCallister
 Wendell Owens
 Debbie Patrick



William E. Petry
 Connie Ross
 Fred Sammons
 John Skeans
 Betty Slusher
 Rita Solomon



Toby Spradlin

Ungraded Class
Mrs. Margie Long



Columbus Amburgy
 Francis Elliott



Kathy Gibson
 Jerry Gibson
 Delilah Hall
 Billy Hughes
 Dencil Hyler
 Kathy Moore



Cindy Rector
 Drusella Roberts
 Vicki Salyers
 Linda Scott
 Eddie Sexton
 Linda Sexton

In Memoriam



Carlos Collins
First Grade

“There is no death! the stars go down
To rise upon some fairer shore
And bright in heaven’s jeweled
crown
They shine forever more.”

J.C. McCreer

PRESTONSBURG HIGH SCHOOL

PRESENTS

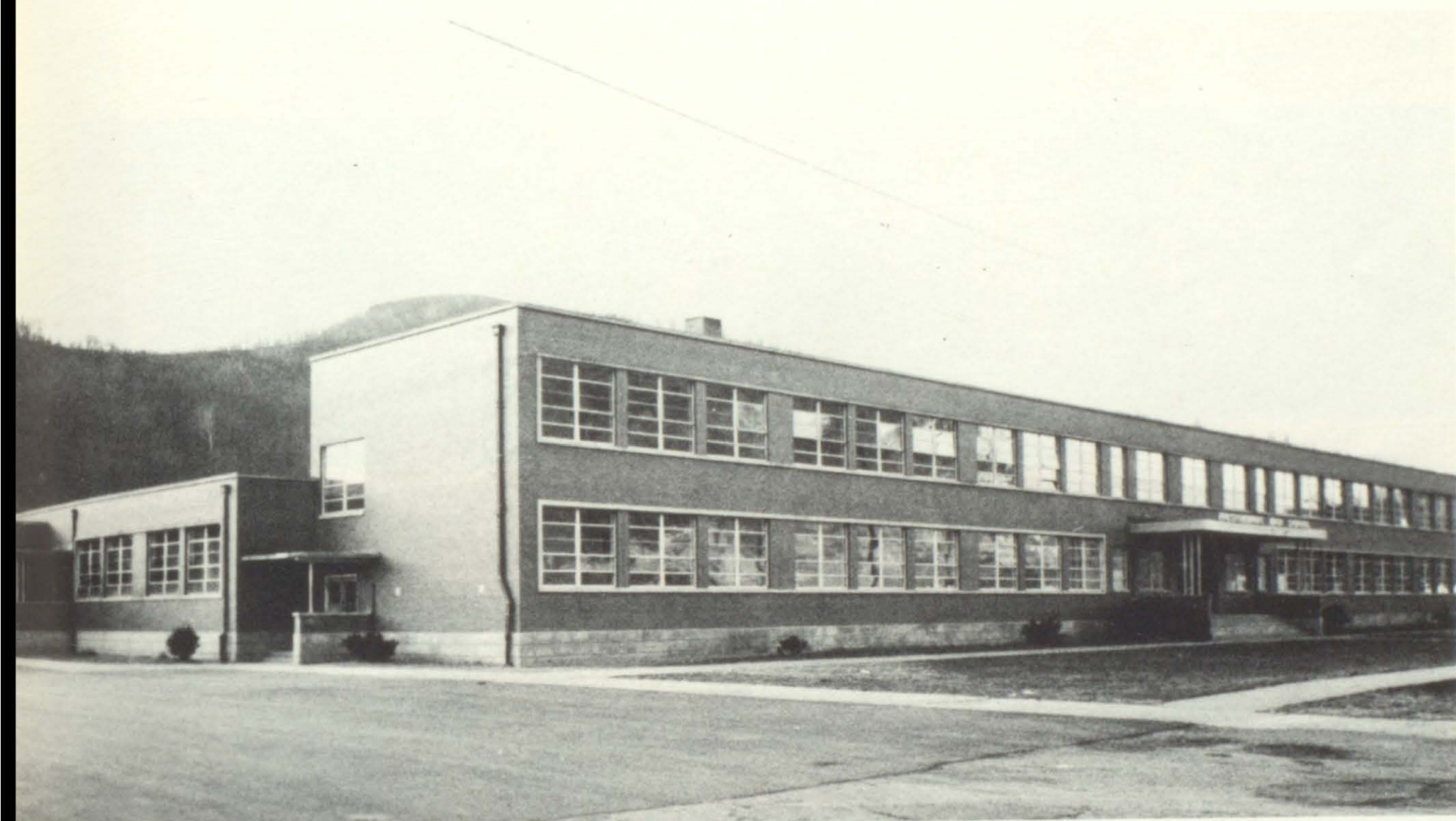

WOODROW ALLEN
Principal



GORDON MOORE
Asst. Principal



EDGAR
CRAFT
Guidance
Counselor



BETTY
WELLS
Secretary

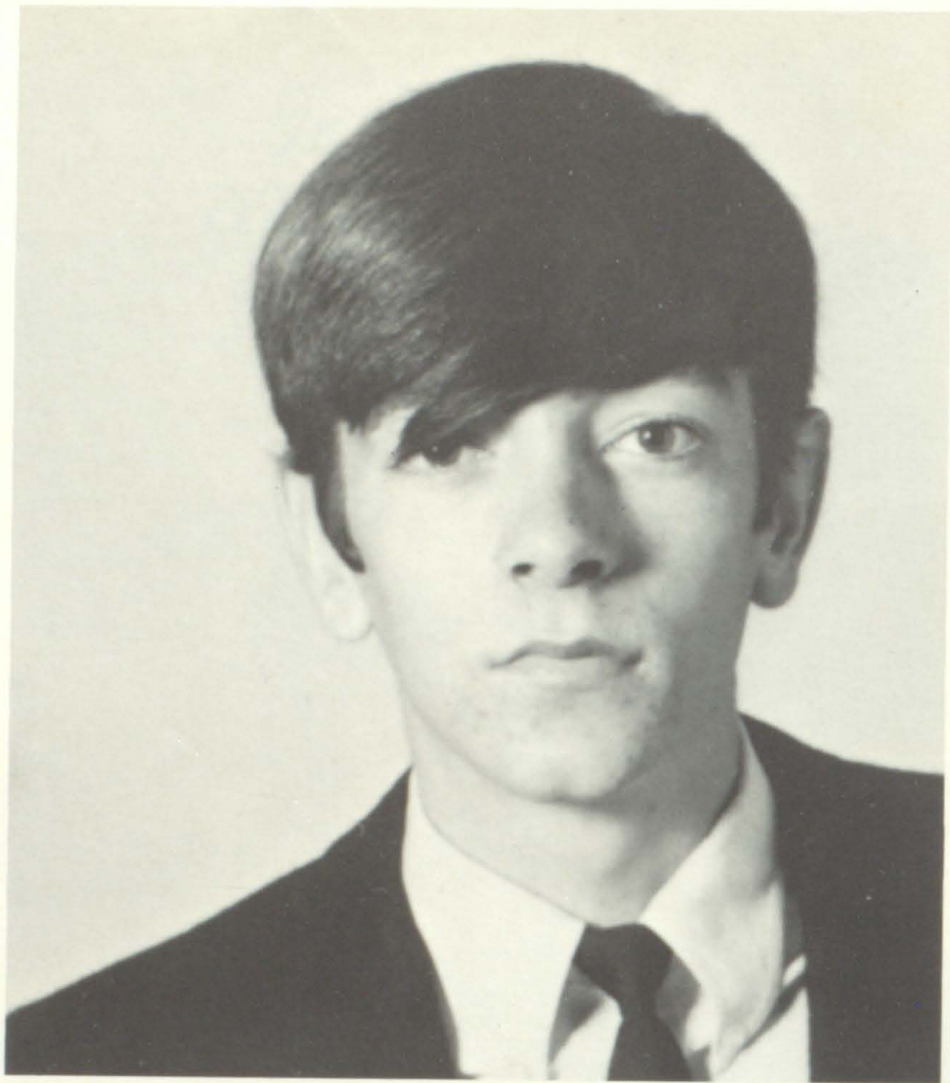

Randell Crider

Remember

Remember me when I am gone away,
Gone far away into the silent land;
When you can no more hold me by the hand,
Nor I half turn to go, yet turning stay.
Remember me when no more, day by day,
You tell me of our future that you planned;
Only remember me; you understand
It will be late to counsel then or pray.

Yet if you should forget me for a while
And afterwards remember, do not grieve;
For if the darkness and corruption leave
A vestige of the thoughts that once I had,
Better by far you should forget and smile
Than that you should remember and be sad.

SENIOR SUPERLATIVES

Most Popular



Billie Sue Wells
Freddy James

Best Dressed



Rita Burchett
Kevin Shannon

Biggest Flirts



Sue Patton
Terry Derossett

Cutest Couple



Karen Holbrook
Don Holbrook

Best Dancers



Lois Wells
Kenny Thompson

Best All Around



Janie Wright
Joe Tussey

Most Likely To Succeed



Paula Pigg
Dean Perry

Most Talented



Pat Flanery
Bobby Edwards

Wittiest



Martha McKenzie
Kenneth Prater

Most Dependable



Wilma Wallen
Ernie Hall

Best Personality



Donna Ray
Hal Rice

Most Athletic



Sharon Meade
Larry Lyons

CLASS PROPHECY OF 1968

It is the year 1988 and as I flew over the hills of Jenny Wiley State Park, the landscape appeared basically the same except all the native people of Floyd County seemed to be caught up in the national trend of flying rather than walking. While landing my flymobile on the golf course whom should I see, but one of my old classmates, John Webb, who was tending a bed of purple petunias.

"John Webb!" I cried. "You are John Webb, aren't you?"

"Yes, but who are you?" he asked. "You look familiar, but I can't seem to place you."

"I'm the former Timmye Danielson. We graduated from high school together, in that long ago year of 1968."

"Oh, yes! Has it really been twenty years?" he asked.

"I hate to admit that it has been. I see you accomplished your ambition to pick a purple petunia," I said.

"Yes, I suppose I have. Did you ever accomplish yours? Wasn't it to teach the world to love?" he asked.

"Yes, John, I did. I'm the Love ambassador to the United Nations. Do you ever see any of our old classmates?" I asked.

"Yes, I do. Otis Page and Joe Wallen put the light on P'burg when they tried to move the capital to Dwale and Allen at the same time."

I asked, "What did they ever do about that?"

"They compromised," he said. "The capital is in Dwale and the White House is in Allen."

"Speaking of Allen, whatever happened to Mr. Allen?"

John answered, "He retired a few years back and is floating down the Mississippi in a house boat. From what I hear he is living a life of ease."

"Who is the principal at P.H.S. now?" I asked.

"Remember Paul Chaffins? Well, he has been principal at the high school for the past five years. Freddia Jo Compton, or so she was before she married, is teaching English there also."

"John, it seems as though a lot of our classmates have made their places in the world." I said.

"Yes, especially Worth McGuire. I think it was great when he was elected president. Did you know that six of our old classmates are on his cabinet?" he asked.

"Yes, I did. There's Larry Branham, Vonda Slone, Alla Faye Johnson, Eric Hall, and Raymond Collins. Don't you think Glenna Fanning makes a beautiful first lady?" I asked.

"She sure does! Linda Price and Vivian Lewis are ambassadors to South Africa, along with Karen Nelson," he said.

"John, I was surprised at the excellent job Lonnie Robinson and Roger Shepherd did on remodeling the White House."

"Yes, it does look nice!"

"I must be moving on. I have a lot to do and a short time to do it in. Bye, John."

Since taxis are obsolete, I took one of the so called "Bubbles". It is a new type of flying car! It was nice to be able to sit back and relax. It was surprising how time passes by so quickly. My graduating class is scattered throughout the world: Mark Howard having a furniture store in France; Joe Tussey as Prime Minister in Vietnam; Brenda Wilcox is married to a Hawaiian pineapple farmer; Connie Blackburn married to the captain of the Dallas Cowboys; and Gordon Akers, a psychiatrist in New York.

As I look around I notice that Prestonsburg now has a dozen red lights. The town has grown so much. I decided to go to the Francis Store and see how it looked. As I walked into the store I noticed a well-dressed woman coming towards me. She looked so familiar. Of course, it was Missy Frances.

"Missy," I cried.

"Yes, may I help you?" she asked, very politely.

"Remember me? Timmye Danielson?"

"Yes, I do, It's been so long, How long has it really been?"

"I'm afraid too long. Are you managing the store now?"

"Yes, I am. We have enlarged it quite a bit. We now have a second floor. And a staff of over 150. Diane Blankenship is our Chief secretary and Thayran Kaye Sturgill is our cosmetologist. You remember them, don't you?" she asked.

"Yes, I do. How about bringing me up to date on some of our old classmates?"

"Steve Midkiff is now Dr. Midkiff. He took over his father's practice; Sharon Hill is Dean of Women at Eastern; Dave Ann Wallen is a physical therapist at the hospital; Sharon Meade is president of the Healthy, Wealthy, and Wise Association; Sue Lafferty, Cathy Westfall, Barbara Brown, and Mary Ruth Smith are teachers at Mayo."

"Isn't it wonderful that everyone is doing so well?" I asked.

"Yes. What have you been doing?" Missy asked.

"Traveling, etc. While I was in New York I saw Patricia Flannery. She is giving a concert at the Metropolitan Opera House. Jennifer Burkett is a Commerce teacher in Buffalo, New York," I said.

"How long will you be staying?" she asked.

"I'm not sure. I must be going now though. I hope to see you again before I leave."

"Good-bye," said Missy.

PROPHECY CONTINUED

While walking down the street I noticed that Wright Brothers is now Janie Wright's Jewelry Shop; that Donna Ray had her own beautician pool; that Clyde Burchett's Jewelry is now Randy Burchett's Jewelry, Inc. Since the weather is warm, I decided to stop at Rose Drug Store to get a coke. Roses looked the same. I was surprised to see Londa Connors working behind the counter.

"Hi, Londa! Remember me?" I asked.

"I'm not sure; but you look like Timmye?"

"That's right. This is a surprise seeing you here. Anything new?" I asked.

"I'm full of news. Vonda Crider married Nickey Blackburn and they are living in Pikeville. Danny Hall is a barber and has three shops here in Floyd County. Patty Taylor is a private nurse for Governor Kenny Thompson's family."

"I was so happy when Kenny won the governor's race!" I exclaimed.

"Yes, so was I. After he bought Floyd County he decided to buy the state," Londa related.

"I heard that there are quite a few of our classmates in politics," I said.

"Yes, there are. Linda Ousley, Sarah Robinson, Wanda Hammons, and Vernon Bays all have important positions in Frankfort," said Londa.

"It has been nice talking to you again," I said, "but I must be on my way."

As I left the drug store I noticed quite a few new stores. Don Blackburn had a used nail store; Juanita Ratliff has a dress shop; and Karen Molt has started her own secretarial school. Libby Baldrige is now married to a senator; Shirley Lafferty is living in high society in Washington

C. Then there is Rita Harris, the mayor of Middlecreek, who finally married that boy from Mayo.

I was on my way to the post office when I heard someone call my name. I turned around and there was Pat Derossett. "Pat!" I cried. "Gee, it has been so long since I last saw you. How are you doing?"

"I'm fine. What are you doing here?" she asked.

"I just came back to visit. What have you and everyone else been doing?"

"Timmye, I married the president of the First National Bank and I am quite happy. Karen Holbrook is a housewife, too, with three children. Don Holbrook finally invented a lasting VW and has been selling them for quite some time now. Cloria Alice Herald married Jim and has three children."

"Pat, on my way into town I noticed quite a few new homes. Who built them?"

"Kevin Shannon did and Randall Stephens drew up the plans. Did you notice the new radio station?"

"Yes, I did. When was it built?"

"About ten years ago when Ernie Hall became DJ. You should see the inside of the station. Sue Patton did the decorating along with her assistant, Willie Endicott."

"While vacationing on the East Coast I saw Pat Hall." I said. "She is a model for Macy's now; Ruben Lafferty is manager of the men's department at Macy's, too; and Larry Hall is a representative in Washington from New York."

Pat said, "Donald Slone is a lawyer; Allen Zemo, an engineer; John Collins, a DJ; Susie Robinson finally simplified Physics; and Ronnie Ball a minister. Pam Hazellett and Steve Leslie made it to the altar; Terry Derossett is playing for the Baltimore Colts; Bobby Edwards is an M.D. in Pikeville; Rita Calhoun got her Ph.D. in math. Sylvia Magura invented a 'Love' potion and she and Lou Goble are married to men from California. Mike Castle opened the first American jewelry shop in Vietnam. Clyde Lewis and Vrigil Johnson are teaching school over there now. Barbara Ousley is a history teacher at P.C.C and Barbara married a man from Huntington. Eric Ousley survived the draft call, too. Kenneth Prater is still trying to get out of school and Vee Ann Smiley had her eighteenth child last year. Martha McKenzie is teaching Commerce at Martin."

"It's certainly interesting to find out what everyone is doing. Take Loretta Blanton. Whoever thought she would take over Mr. Craft's job. Then Bobbie Burchett who married Sheri; James Robinson who is a carpenter; Aster Hunter who is a businessman in Louisville; and Peggy Robinson a teacher in Florida. I sure miss the good old days at the high school, Pat," I reminisced.

"I do too," she said sadly.

"I must be going now, Pat. I'll be back again. Bye." On my way to my flymobile I realized how sad it was to know everyone was scattered out. We would never be able to relive any of those days back at the high school. I thought of Brenda Davis who is in England; Karen Rubin, who is an airline stewardess; Mike Fannin, the owner of a dozen 427 vetes; Matha McKenzie who is a Commerce teacher; Freddy James and Phillip Haywood, businessmen in town; Curtis Blackburn, a happy pappy; Larry Lyons, the father of his own football team; Mary Ruth Cavins who finally majored in "Music." Paula Pigg who is happy with Lloyd; Barbara Scheel an artist; Wilma Wallen with her dozen kids; Billie Sue Wells, who is happy with James; Phillippa Snipes who made Frankie happy with five little ones; and Donna Webb who is a happy wife in Charleston. And Sandi Derossett also a happy wife. Yes, everyone had made their places in the world. We can't go back into the past, but memories are just as good. As I started up my flymobile I thought of a saying my senior English teacher had once written on the board; "Be sure to take an interest in the future, after all, that is where you will spend the rest of your life." How right that statement is. The past will be gone, but the future will always be there

SENIORS

Janelle
Hall



Carlos
Neeley



Norma
Neeley



Calvin
Martin



Daniel
Branson



John
Samme

CLASS OFFICERS

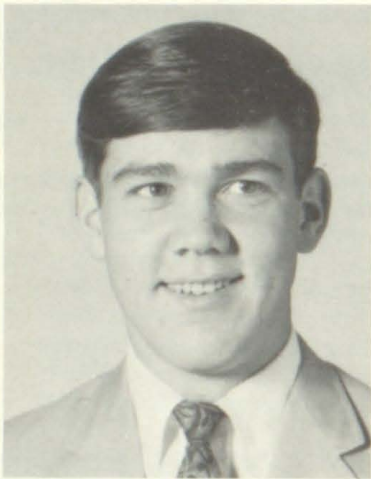

James Gordon Akers
Magilla
Psychiatrist



Sandra Akers
Bug
Lead a Fulfilled Life

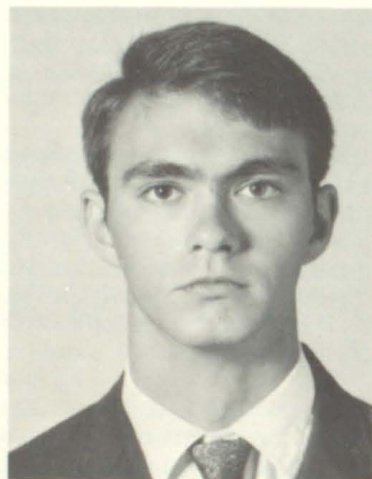

Roger Allen

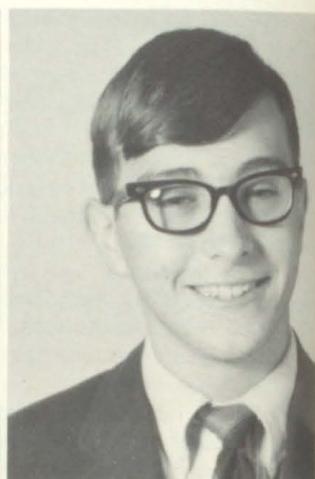

Ronald Lee Ball
Ronnie
Minister what God wants

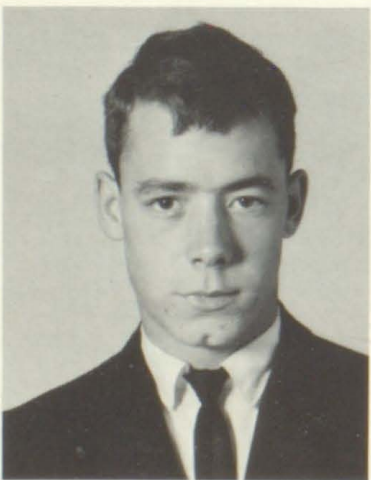

Billy Baldrige



Libby Ann Baldrige
Liberace
Do More Than Succeed



Marvallene Baldrige
Marble-head
IBM Data Processing

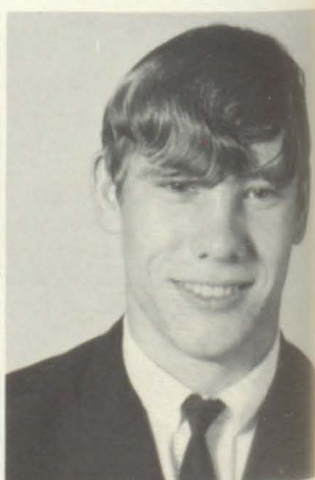

Sam Bays

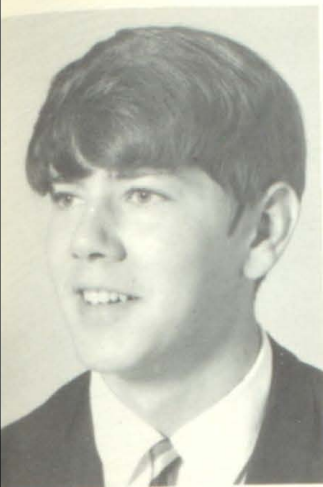

Vernon Bays
Vern
Go To Pat's House

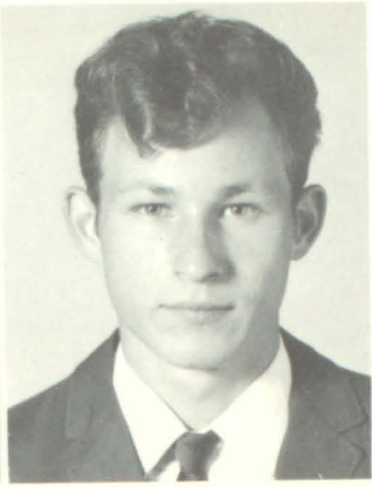

Amos Blackburn
Zero
Be Successful



Constance Glee Blackburn
Connie
Marry a Pro-Football Player

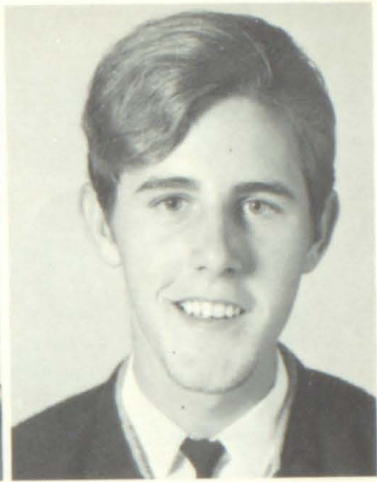

Curtis Blackburn
Shanks
Happy Pappy



Donald Blackburn
Wampus Cat
Used Nail Dealer



Patsy Blackburn

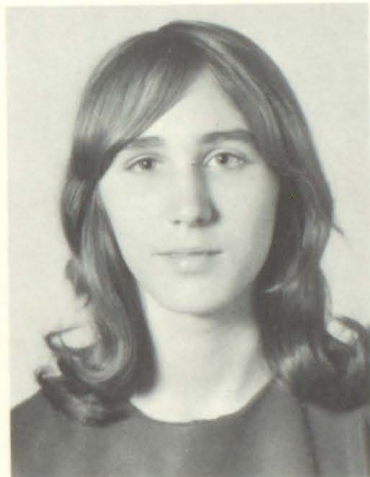

Wanda Jean Blackburn
Bubbles
Keep Woody Happy



Diana Kaye Blankenship
Katy
Secretary



Loretta Blanton
Loretta
Out Smart Speedy



James Blair

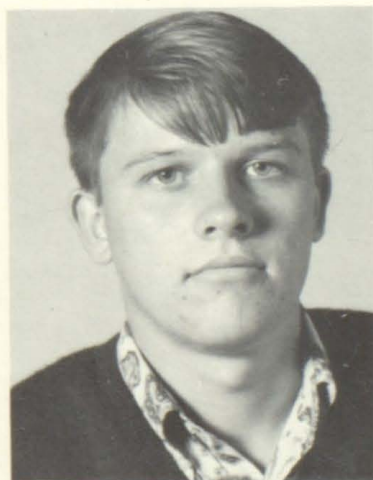

Larry Branham
Buddy Boy
To Graduate



Betty Briggs



Barbara Jean Brown
Barbie
Go To Mayo



Linda Brown

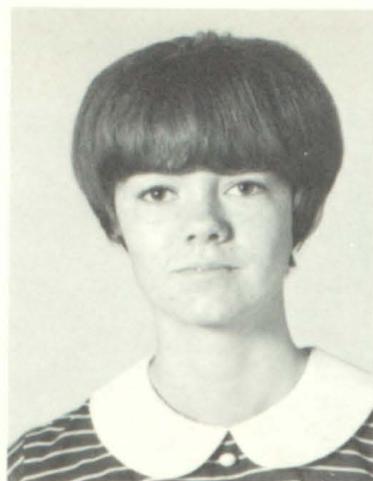

Deborah Kay Burchell
Debbie
College & Stay Single



Jennifer Burkett
Jen
Commerce Teacher

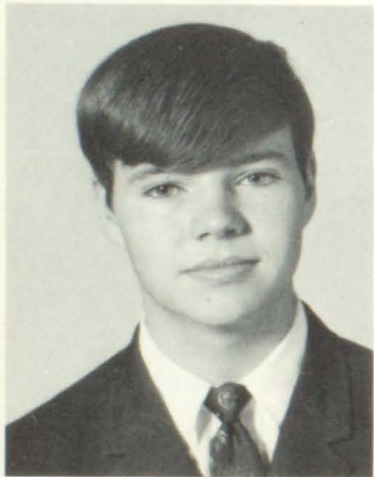

Bobbie Donald Burchett
Meatball
Make Sheri Happy

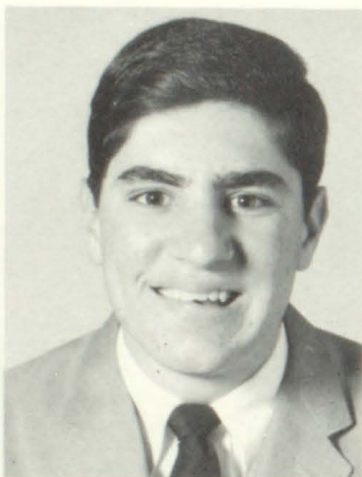

Randall Burchett
Randy
Architect



Rita Cheryl Burchett
Chirp
Make My Sugar "Crisp" Sweeter

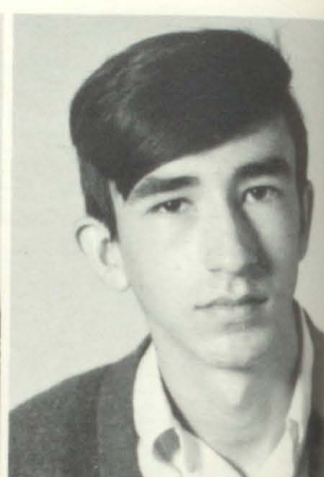

Charles Carr



Judith Ann Carr
Judy
Definition of Happy



Rita Kay Calhoun
K. C.
Ph.D. in Math



Ann Benton Callihan
Ann
Nurse



Earl Micheal Castle
Mike
Go To Vietnam



Mary Ruth Cavins
Tootie
Major In Music

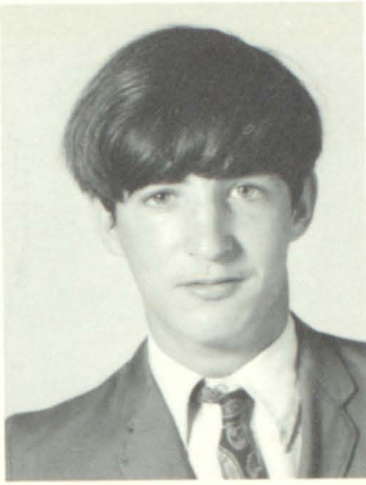

Paul Nathaniel Chaffins
Paul
Go Through College



James Darrell Childers



James Clark
J. B.
To Succeed



Jerome Clifton
Butch
Manager of Blue Light Inn



Vonda Gaye Crider
Cindy
Marry Nickey Blackburn

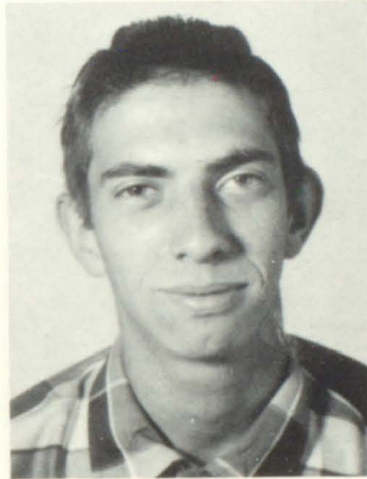

Ishmael Collins



John Henry Collins
Jolly John
D. J.



Raymond Collins
R. C.
Make a good life



Freddia Jo Compton
Fred
To teach English at P.H.S.



Londa Gayle Connors
Londa
M. R. S. Degree



Timmye Mae Danielson
Blondie
Teach the World to Love



Brenda Davis
Brenda
Live, Love, & Learn



Johnny Rodney Davis
Johnny
Succeed



Julia DeRossett
Dewy
Ostracize Conceited People



Patricia Ann DeRossett
Trash Can
To Be Happy



Sandra DeRossett
Sandi
Get Married & Have Children

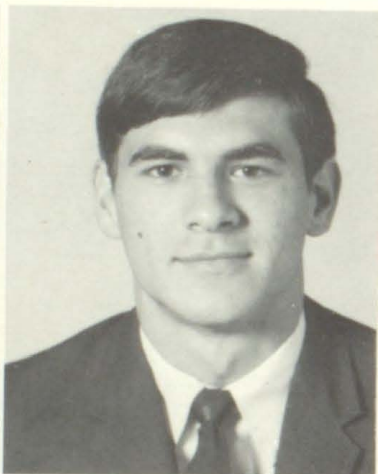

Terry DeRossett
Ray
Play for Baltimore Colts



Thomas DeRossett



Betty Jane Dotson
Betty
Graduate from P-Burg



Bob Dotson

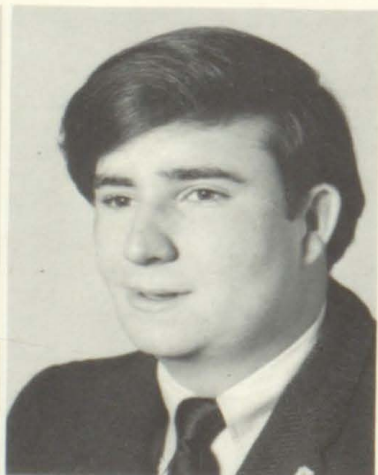

Robert Willis Edwards
Rat
Finish Med-School



Willie Lou Endicott
Little Willie
Make a Success



Glenna Raye Fannin
Moose
Be a President's Wife



Michael Edward Fannin
Fannin
Own a 427 Vette



Patricia Sue Flanery
Pat
Music Major



Betty Jean Fraley
Betty
Secretary



Malissa Ann Francis
Missy
Graduate from Christian



Deborah Lou Frasure
Deb-Lou
Be Happy



Jimmie Freeman, Jr.
Jim
Be Successful



Judy Ann Freeman
Jude
Go to Mayo



Elaine Setser Gibson
Penny
To be Successful



Ella Louise Goble
Lou
Attend Morehead



Yvonne Griffith
Yvonne
Get Married

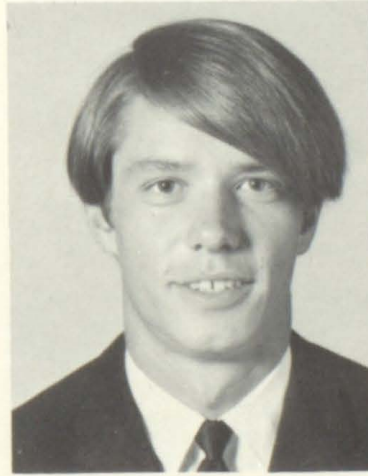

Larry Hackworth
Hack
Make Someone Special Happy



Katherine Hale
Kathy
M.R.S. Degree



Mike Halfhill
Hill
Climb Around the World



Danny Douglas Hall
Fire Bug
Barber

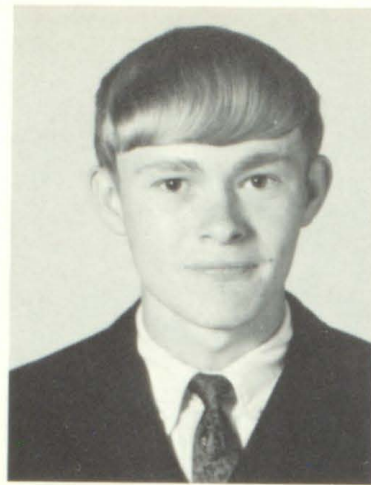

Eric David Hall
Dave
Political Science Major



Ernest Warren Hall
Pony Boy
Recording Business

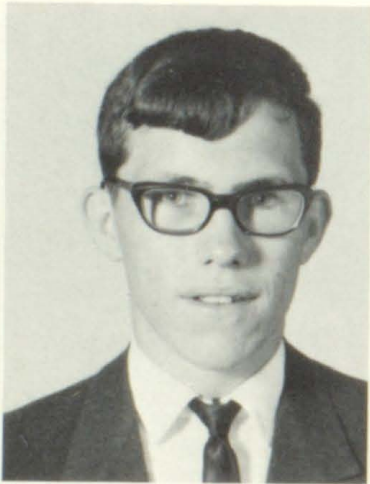

Larry Glenn Hall
L. H.
Politician



Nolan Eddie Hall
Speedy
Make Something of Myself



Patricia Ann Hall
Trisha
Medical Technician



Patricia Kaye Hall
Patrick
Be Successful

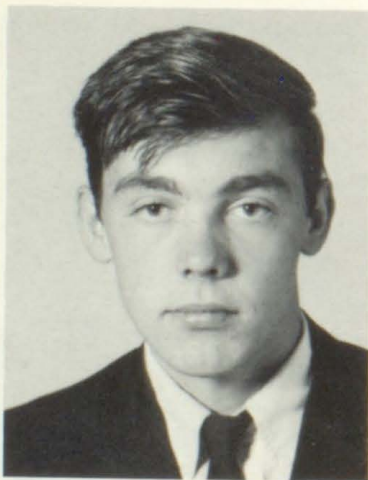

Harold Hammons
Harry
Be a Ham Baker



Wanda Lou Hammonds
Wanda
Secretary



Rita Harris
Big Mouth
Own Mayo Student

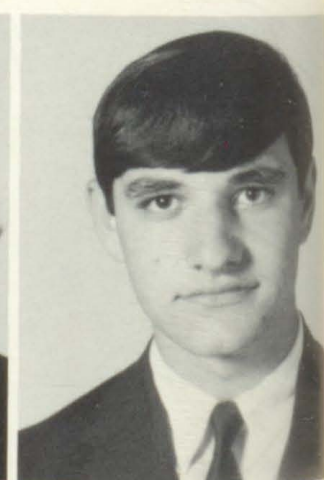

Philip Haywood
Beak
Member of Jive 5



Pam Hazelett
Cricket
Go To College



Clora Herald
Sissy
Make Jim Happy



Sharon Kaye Hill
Sharon
Go To Eastern



Don Holbrook
Hobie
Make A Lasting V.W.



Karen Setser Holbrook
Karen
Housewife

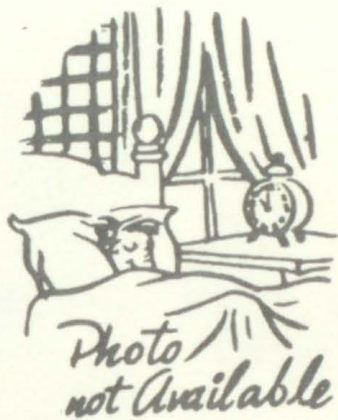

John Mark Howard
Buz
Lab Technician

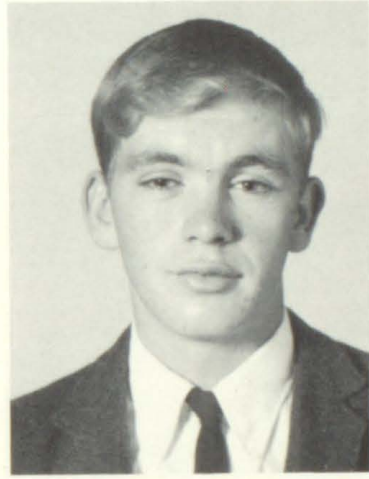

Aster Hunter, Jr.
Arch
Car Dealer



Donald Hunter
Duck
Race Car Driver

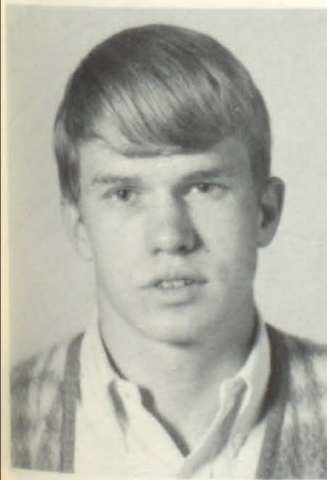

William Hunter
Bill
Go On a Safari



Fredrick Allen James
P. W. Elmore
Be Successful



Alla Faye Johnson
Faye
Go To College



Virgil Johnson
Muscles
Teacher

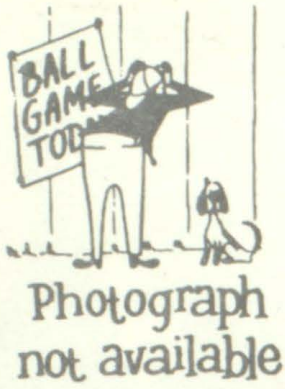

David Justice
Dave
Graduate

Picture not available



Ruben Lafferty
Rub
Be Successful



Shirley Lafferty
Shuddy
Live and Learn



Dorothy Sue Lafferty
Sue
Go To Mayo

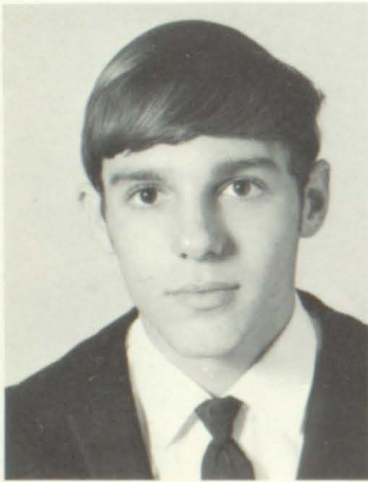

Steve Leslie
Tinkie
Go To College



Clyde Lewis
Comanche
Become A Teacher



Vivian Noreen Lewis
Viv
To Be Successful



Larry Lyons
Larry
Be A Father of A Football Team



Gwendolyn Cheryl Mace
Goldfish
Guidance Counselor



Sylvia Magura
Sylvia
Learn To Love



Bonnie Sue Marsillet
Sue
Live, Love, and Be Happy



William Marsillet
Will
Be Successful

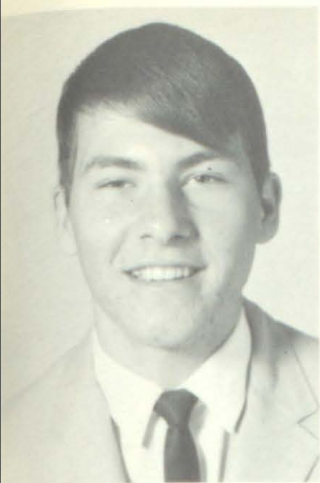

Solomon Worth McGuire
Moose-Lover
Pool Room Shark



Martha Mae McKenzie
Mart
Take Mrs. Brackett's Place



Sharon Cross Meade
Mecie
To be healthy, wealthy and wise

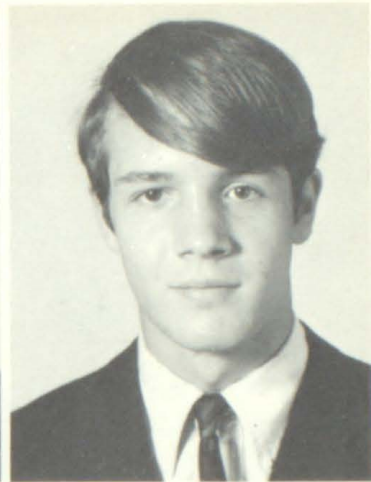

Hal Stephen Midkiff
Steve
College Graduate in Three Years



Karen Yvette Mollett
Nerak
Secretary

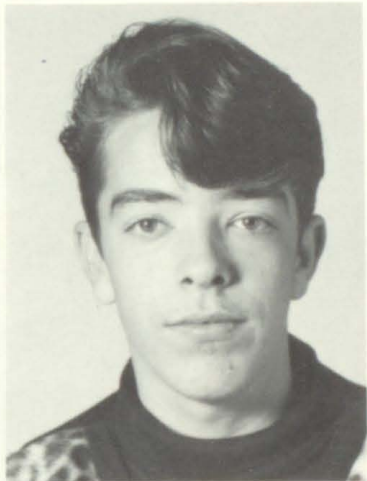

Melvin Morris
Melvin
To Succeed



Delores Mullett
Dolly
Be a Nurse



Ellen Lynn Mynhier
Lynn
Be Happy



Karen Sue Nelson
Karen
Be Successful

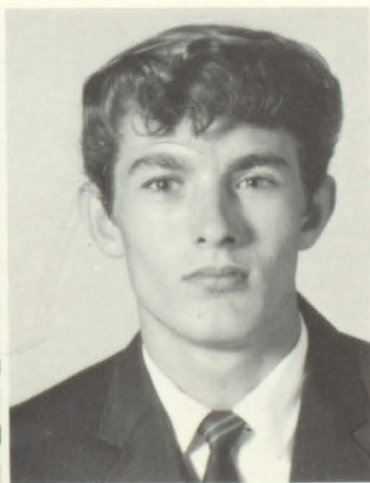

Roger Nelson
Roger
Make Sandy Happy



Michael Lane Ormerod
Mike
Lab Technician



Linda Orsborne
Linda
M.R.S. Degree



Barbara Elizabeth Ousley
Sister
History Teahcer



Bessie Mae Ousley
Betsy
Go to Mayo



Dallas Ousley
Dal-Bo
Graduate from P.H.S.

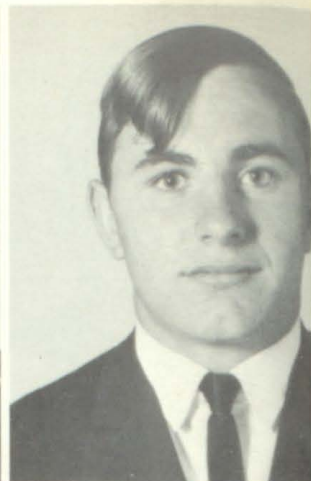

Eric Ousley
Eric
Survive the Draft Call



Glinda Mae Ousley
Glenda
Housewife



Linda Sue Ousley
Sue
To be Happy



Oits Dell Page
Butter Ball
Move the Capital to Dwale



Carleen Sue Patton
Sus-Sue
Interior Decorator



Karen Lynn Patton
K. P.
Major in Business



Shelley Dean Perry
Shell
Go to Vietnam

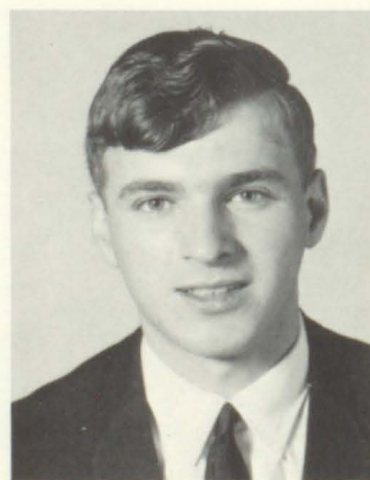

James Herman Perry
Jim
Professor



Paula Jo Pigg
P. J.
Ph. D. in History



Diana Jo Prater
BoBo
P. E. Teacher

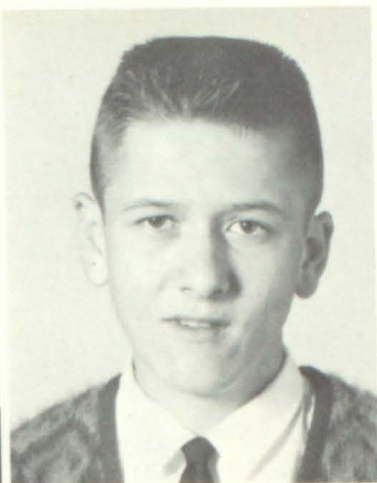

Kenneth E. Prater, Jr.
Pee Wee
Get out of School



Linda Carol Price
Lin
To Be Successful



Juanita Ratliff
Juanita
Plan to Work



Donna Joyce Ray
Donna
Cosmetologist



Mary Lynn Reynolds
Mary
Health, Wealth, and Happiness



Howard Rice
Hal
To Graduate



Carolyn Sue Robinson
Susie
To See Physics Simplified

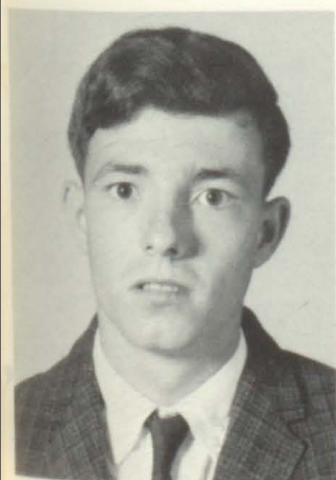

James Robinson
Red
Carpenter

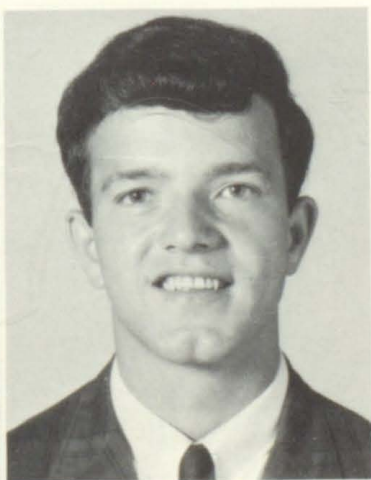

Lonnie Robinson
Brutus
Carpenter



Peggy Lou Robinson
Peg-Leg
Graduate From College



Sarah Jane Robinson
Jane
Go To Mayo



Karen Faye Rubin
Tinkle
Airline Stewardess



Mary Alice Sammons
Alleycat
Nursing

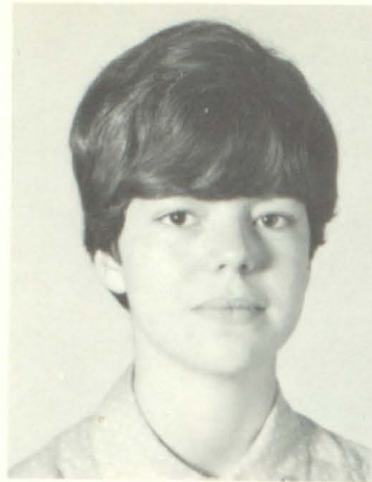

Barbara Jean Schell
Jeannie
Commercial Artist

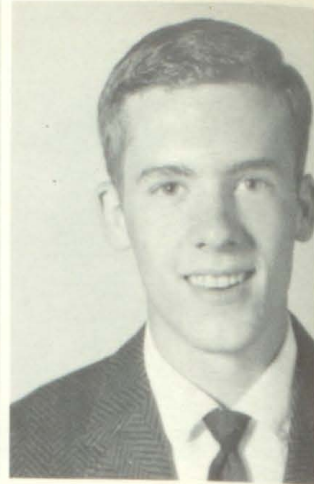

John Kevin Shannon
Red Fox
Architect

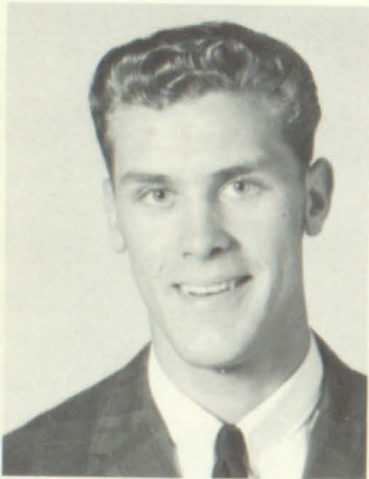

Roger Shepherd
Rohoe
Carpenter



Ruby Jean Shepherd
Ruby
Graduate From P'Burg

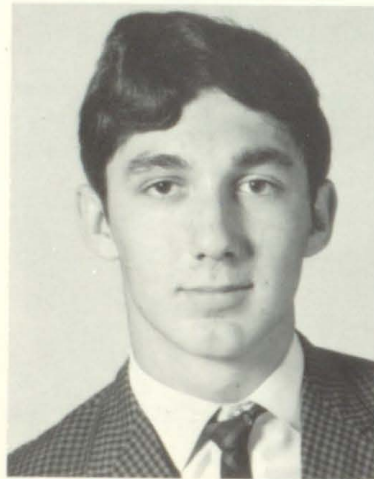

Donald Edward Slone
Mechie
Lawyer or Vet



Gold Slone
Old Silver
Hit a Gold Strike



Vonda Slone
Vonnie
Graduate From College



Veronica Ann Smiley
Vee
Major In Business



Mary Ruth Smith
Mary
Go To Mayo



Phillippa Taylor Snipes
Phil
Make Frankie Happy



Raetta Gaye Snipes
Gaye
Cosmetologist



Darwin Spears
Darwin
To Graduate

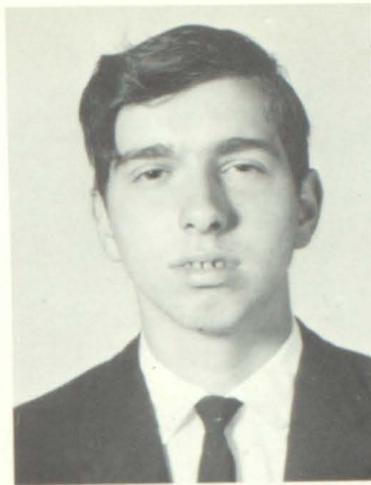

Donnie Lee Spears
Donnie
Electrician



Barbara Ann Stephens
Barb
Live, Learn, Then Love

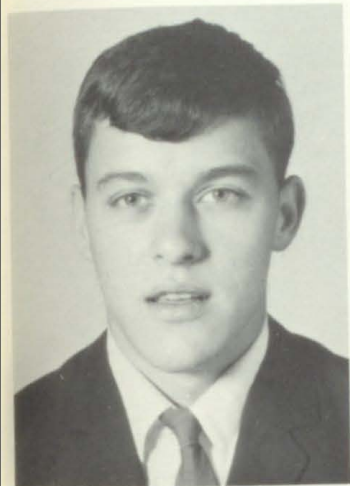

Randall Stephens
Randy
Drafting Teacher

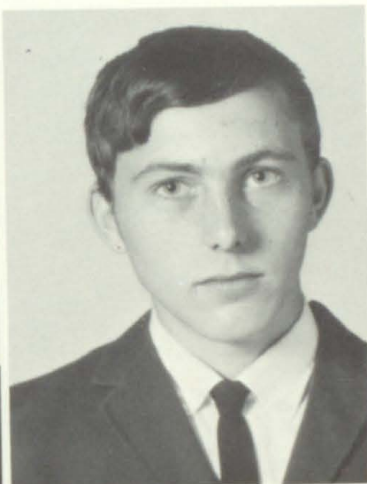

John Keith Sturgill
Johnny
Get Rick Quick



Thayran Kaye Sturgill
Thermon
Cosmetologist

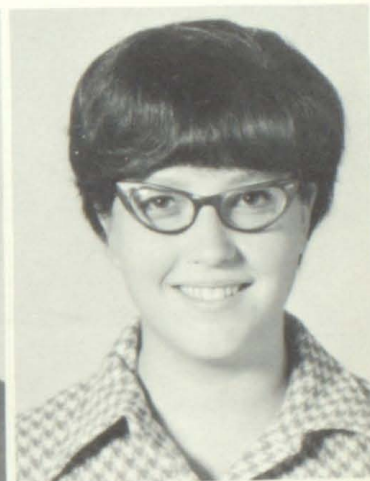

Patty Ann Taylor
Pat
Nurse



Pamela Jan Terry
Pam
Higher Education



Patricia Ellen Terry
Pat
Graduate From College



Kenneth Leon Thompson
Red
Buy Floyd County



Ira Joe Tussey
Tuss
Burn My Draft Card



Delilah Vaughn
Delilah
Make Glenn Happy



Dave Ann Wallen
Nan
Physical Therapist

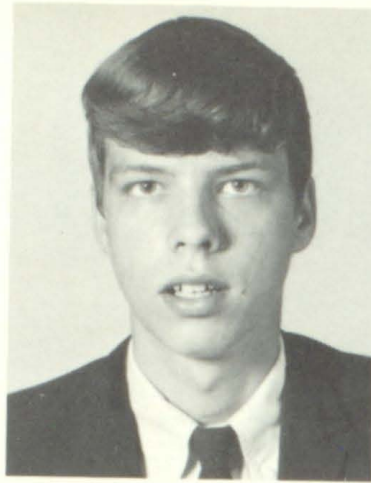

Dean Wallen
Dean-o
Become a Sky Diver

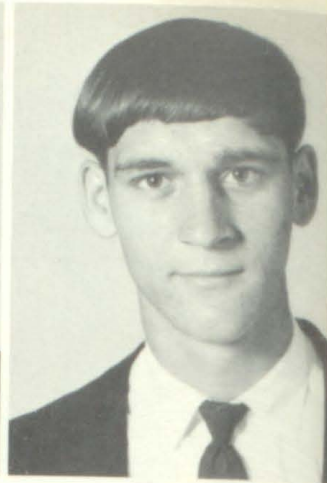

Joe Wallen
Joe
Move The Capital to Allen

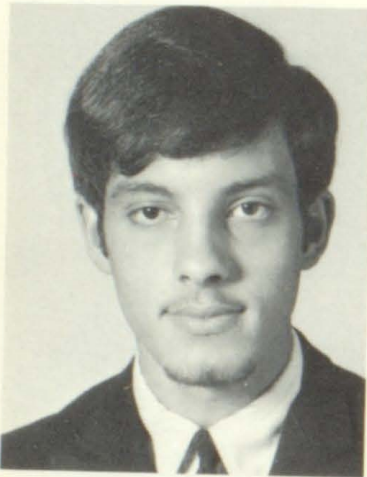

Sammy Kaye Wallen
Sam the Sham
Draftsman



Wilma Wallen
Will Will
College Graduate

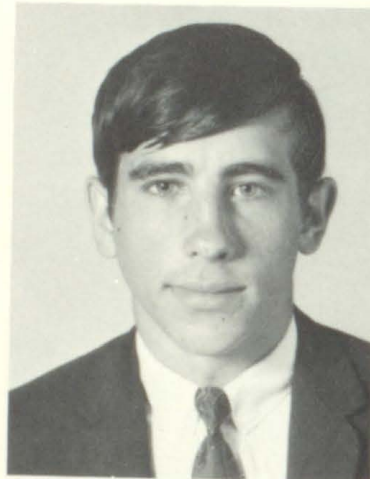

Donald Warrix
Donnie
Succeed



Donna Lynn Webb
Donna
To Stay Happy

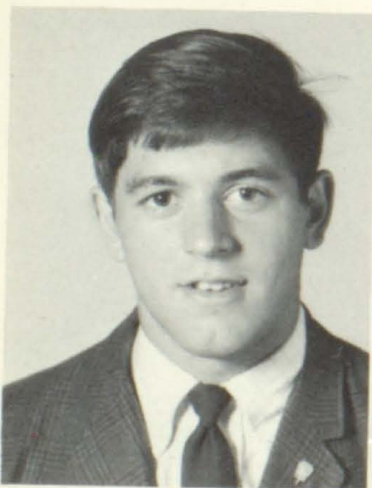

John Keith Webb
John Poe
Pick a Purple Petunia



Beverly Delores Wells
Loose
Make Myself Happy



Billie Sue Wells
Bill
Ph.D. in Psychology



Cathy Sue Westfall
Cathy
Go To Mayo

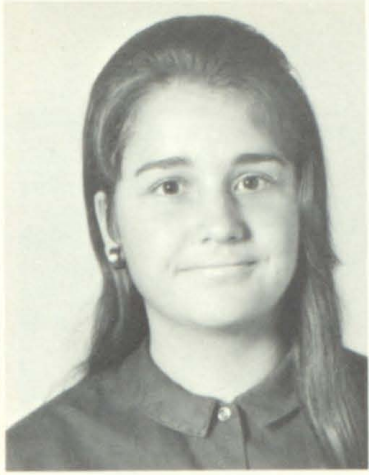

David Sherril Wicker
Barney
Go To Mayo

Brenda Lynn Wilcox
Bennie
See Hawaii

Jane Ellen Wright
Wrong
Grow Taller Than 5'1"

Tipton Wyatt
Tipton
Get Out of School

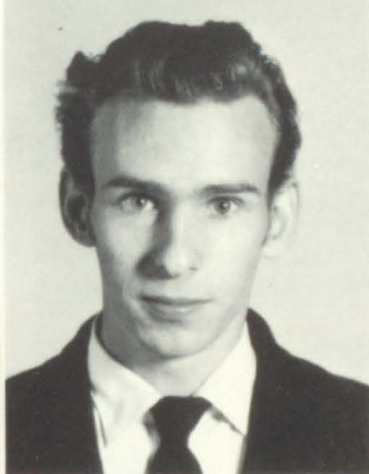

Allen Ray Zemo
Zemo
Engineer

William Maynard
Bill
Graduate From P'Burg

SNOW QUEEN

Each year to open the Christmas season the Woman's Club of Prestonsburg sponsors a Snow Queen contest. Our queen this year is Donna Ray, a senior from Abbott Road. Donna is the daughter of Mr. & Mrs. Beekle Ray.



Mr. John Shepherd
Mr. Jim Reynolds



Mr. Ron Robinson
Mr. Keith Stewart

CLASS OFFICERS

Mr. Lucille May
Mrs. Fr. Brack

Clifford Adams
Eleane Adams
Sally Ann Adams
Wilford Adams
Herman Adkins
Linda Allen



Martha Allen
Jan Arnett
Diana Baldrige
Harolletta Baldrige
Freda Bayes
Robert Beverly



Shirley Bevins
Larry Blackburn
Joyce Blair
Butch Bradley
John Dallas Branham
Joe Buchannan



Danny Burchett
Debbie Burchett
Ella Sue Burchett
Lucy Burchett
Archie Buruss
Kenny Caldwell



Debbie Calhoun
Bill Campbell
Freda Campbell
Gene Campbell
Judy Campbell
Lenvill Campbell



Wes Campbell
Ada Castle
Mary Caudill
Ronnie Chaffins
Glen Childers
Tony Childers



Alice Collins
 Charles Collins
 Estill Collins
 Johnny J. Collins
 Steve S. Collins
 Faye Conley



Joe H. Cooley
 Shirley Cornette
 David Crider
 Paul D. Crider
 Douglas DeRossett
 Martin Keith Derby



Darlene Davis
 Floyd D. Davis
 Frank Davis
 Linda Davis
 Mitchell Dotson, Jr.
 Ronnie Dotson



Rosalie Dotson
 Judy L. Eden
 Debra Elkins
 Karen Evans
 Ernest Fannin
 Al Fraley



Carol Susan Francis
 Brenda Frasure
 Bill Frazier
 Nyoka Freeman
 Teresa Freeman
 Brenda Garrett



George Garrett
 Sandra Garrett
 Patty Gibson
 Barbara Goble
 Bert Goble
 Donna Goble



Larry Goble
 William T. Goble
 Hershel Griffith
 Johnny Griffith
 Helen Hackworth
 Edith Hager



Gwendolyn Hale
 Susan Hale
 Tommy Hale
 Anita Hall
 Jaquanda Hall



William J. Hall
 Frank Hammonds
 Bonnie Harless
 Elmer Harless
 Geraldine Hatfield
 Johnny Haywood



Barbara Wayne Hignite
 Gary Holbrook
 Mark Holbrook
 Jackie Howard
 Billy Howell
 Estill Howell

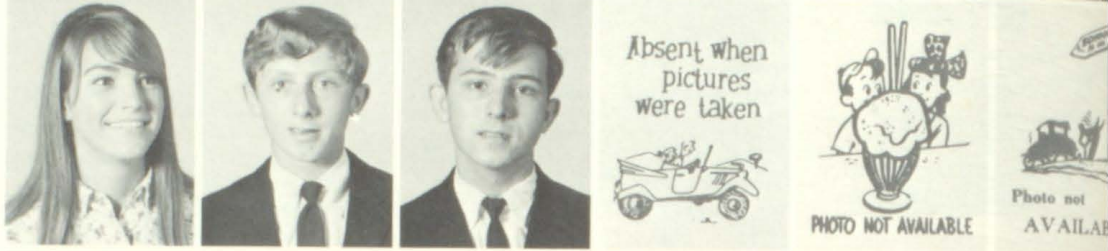

Zoe Huffman
 Larry Hughes
 Sallie Hughes
 Loretta Hunter
 Wanda Hunter
 Mae Hurd



Columbus M. Jervis
 Irene Jervis
 Randall Jervis
 Charles Johnson
 Patty Johnson
 Rhonda Johnson



Dallas Justice
 Clifford Justice
 Helen Kendrick
 Debbie Lafferty
 Shirley Lafferty
 Brenda Lawson



John Leach
 Jeanne Lemaster
 Darrell Leslie
 Daisy McGuire
 Judy McKenzie
 Joseph Magura



Everett Marcum
 Eugene Marsillett
 James Marsillett
 Patty Marsillett
 Della Maynard
 Clyde Meadows



Diane Miller
 Carole Morrison
 Betty Music
 James Music
 Peggy Music
 Phyliss Musick



Alvin Nelson
 Mary Nunnery
 Cecil Ousley
 Donnie Ousley
 Eugene Ousley
 Lona Ousley



Maggie Ousley
 Steve Ousley
 James Parsley
 Charles Patton
 Randy Patton
 Alice Perry



Ballard Plummer
 Margaret Popp
 Margaret Porter
 Martha Porter
 Pamela Sue Porter
 Vernon Porter



Caren Prater
 Danny Prater
 Kathy M. Prater
 Larry Prater
 Shirley Prater
 John D. Preston



Peggy Pruitt
 Frank Reffitt
 Sianna Risner
 Redgie Rose
 Elizabeth Rowe
 Mazola Sammons



Barbara Setser
 Albert Shepherd
 Kelly Shepherd
 Malcom T. Shepherd
 Oakie Shepherd
 Raymond Shepherd



Ella Slone
 Randy Slone
 Shirley Slone
 Wornald Slone
 Martha Smiley
 Sam Smith



Burnis Spears
 Ronnie Spears
 Tishie Spears
 Johnny Spurlock
 Gayle Stallard
 Cathy Stephens



Greg Stumbo
Sherry Sword
Odette Tackett
Robert Tackett
Judy Taylor
Danny Thornsbury



Sharon Trego
Mike Vance
Linda Wallen
Glenda Walters
Larry Warrix
Nancy Warrix



Loretta Watkins
Sharon Watson
Wendell Watson
Donna Webb
Dwayne Wells
Kenneth Wells



Melvin Wells
Regina Wells
Wendell Wells
Wilma Wells
Ginger Wooten
Teresa Wright



SOPHOMORES



First row: Tommy Hatfield, Mary Lou Martin, Danna Alley, Loretta Woods, Molly Greene, Mary Hale, Delia Ousley, Frances Nelson, Mrs. Dale. Second row: Donna Clark, Marsha Watson, Carol Higgins, Thelma Lafferty, Janavee Johnson, Alice Stapleton, Norman Wells, Billie Briggs. Third row: David DeRossett, Joe Blackburn, Glen Hopson, Donnie Adams, Danny McKenzie, Geneva Risner, Evelyn Ferrell, John Baldrige. Fourth row: Edgar Shepherd, Harvey Patton, Danny Keith Prater, Otis Slone, Woody Burchett, Mark Miller, Joe David Pelphrey.



First row: David Robinson, Janice Ousley, Dinah Sparks, Estie Brown, Thomas Wells, Phyllis Griffey, Johnny Webb, Frank Stephens. Second row: Eva Pitts, James Shepherd, Donald Goble, Mary Nelson, Rebecca Haywood, Clark Nelson, Darrell Prater, Peggy DeRossett. Third row: Mrs. Prater, Charles Wright, George Archer, John Blackburn, Martin Johnson, Charles McKinney, Charles May, Johnny Gibson.



First row: Linda Shepherd, Charlene Calhoun, Eunice Bradford, Betty Meador, Geraldine Vaughn, Ernestine Adkins, Bonnie Spears, Helen Hunter. Second row: Amos Leslie, Bill Hackworth, Marquita Herald, Paul Hall, Richard Pitts, Gary May, Judy Webb, Loretta Pitts. Third row: Mrs. Regan, Herbert Whitaker, Ronald Collins, Gregory Bailey, Kenneth Stephens, John Dotson, Douglas Goble, Ben Fraley. Fourth row: Larry Mullett, Larry Ousley, Philip Horne, Ronnie Newsome.

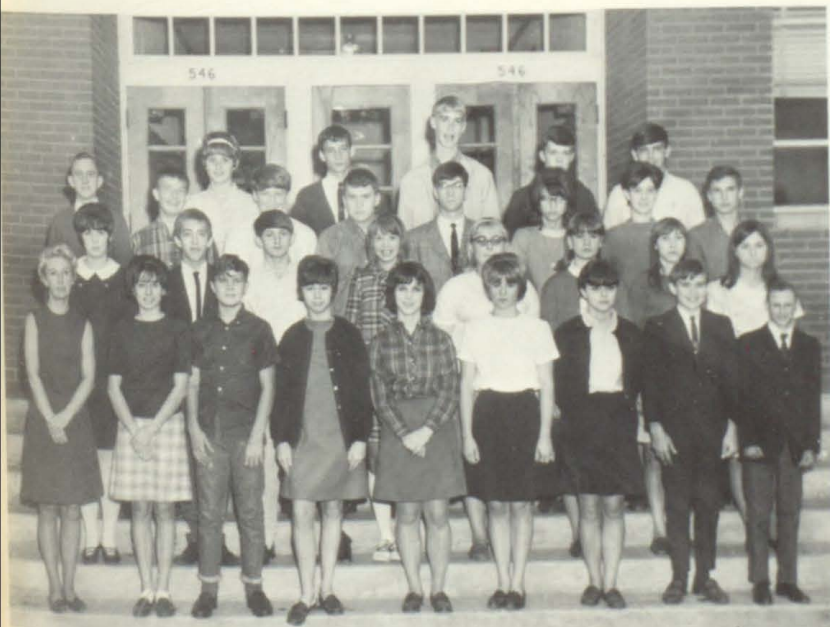

First row: Mrs. Salisbury, Mary Music, Kenneth Webb, Deborah Eden, Belinda Chaffins, Trudy Hall, Kay Frasure, Kenneth Zemo, Charles Hicks. Second row: Therrissa Sword, George Cooley, Delbert Osborne, Debbie Waddle, Rita Kay Jarvis, Linda Prater, Pam Wilcox, Lora Ousley. Third row: Donald Merritt, James Goble, Wayne Brown, Ralph Baldrige, Joe Pope, Julia Ann Miller, Patricia Setser, Marvin Bradford. Fourth row: Theresa Akers, Larry Spenser, Keith Leslie, Cledis Hackworth, Glen May.

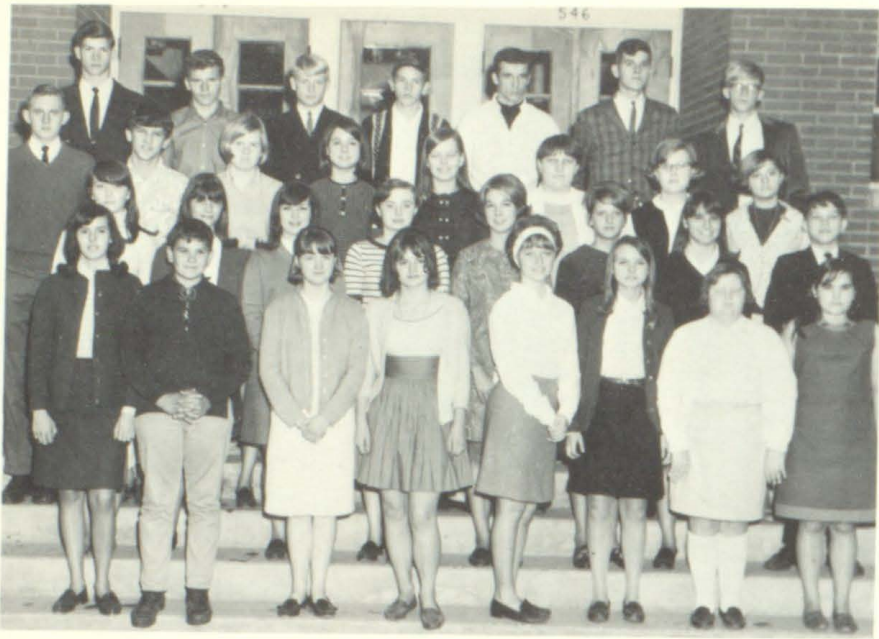

First row: Ernestine Joseph, Randall Wills, Connie Suter, Doris Ann Wells, Diann Bartley, Clara Magura, DeHackworth, Mary Kathryn Reed. Second row: Betty George, Valeria Crass, Susie Jarvis, Margaret Rae Crisp, dola Harris, Yvonne Childers, Debbie Wallen, Garrett er. Third row: Ronald Merritt, Tony Bradley, Patricia Pam Goble, Betty Allen, Rose Sisco, Debbie Howard, tine Spradlin. Fourth row: Clyde Hicks, Ruben Webb, Billy Paul Fairchild, Roy Ousley, Bennie Ousley, Char Shell, Robert Bryant, Mrs. Irene Stephens, Teacher.



First row: Maribeth Mann, Judy Slone, Vickie May, Ste Allen, Linda Sue Neeley, Shirley Ann Hicks, Brenda She herd, Krystal Owens. Second row: Jack Buckley, William Jervis, Morgan Joseph, Stephanie Midkiff, Deborah Goe Julia Spurlock, Regina K. Fannin, Linda Daniels. Third Sarah C. Stephens, Teacher; James Wallen, Donald Hatfield, Bill Potter, Roy Hackworth, Jimmy Joe Reynolds, Harri Howard, Mike George.



First row: Stephen Patton, Ronald Lee Hatfield, Danny Ousley, Gary Johnson, Sharon Howell, Betty K. Rice, Vickie Beverly, Donna Lafferty. Second row: Lee Edward Watkins, Connie Clark, Waynette Davis, Yvonne Allen, Robert A. Burchett, Avery Goble, Stephen Tussey, Lenzie Hale. Third row: Tim Spurlock, Peggy Branham, Kathy May, Brenda Nelson, Meg Marshall, Linda Wells, Pamela Powell. Fourth row: Nancy Ann Slone, Tamara Fannin, Jeff McDonald, Glenna Fay Woods, Fayette Miller, Mrs. Sutherland, Teacher.

FRESHMEN



First row: Sandy Kaye Wright, Carlene Robinette, Dorothy Ousley, Gloria Faye Blackburn, Ruby Fraley, Onda Clark, Shirley Burchett, Kerby Gobel, Floyd B. Allen, Teacher. Second row: Deloris Skeens, Jackie Hurd, Carl Cooley, William Ratliff, Earlene Dawson, Penny Wolfe, Kathy Gunnell, Polly Johnson. Third row: Danny Stephens, Virgil Slone, Ricky Meade, John Paul Leslie, Charles Prater, Jim Bob Vaughn, Darrell Campbell, Neoma Hardee. Fourth row: Bobby Holbrook, Gary Adkins.

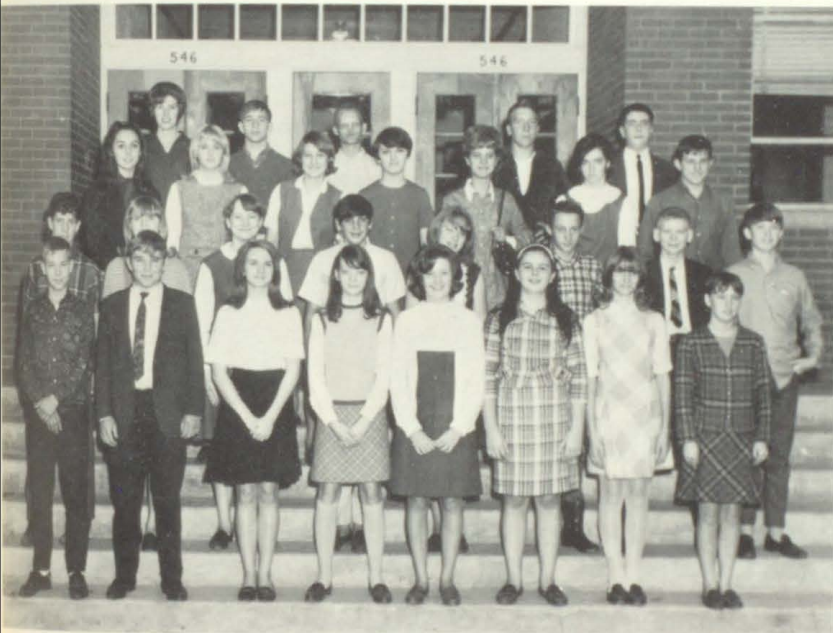

First row: Ellis Reffitt, Sammy Ealey, Mary Lee Patton, Betty Jo Meadows, Cathy Woods, Connie Lewis, Phyllis Justice, Brenda Nelson. Second row: Don Calhoun, Dewana Rodebaugh, Carol Holbrook, Hank Skeens, Betty Hackworth, James Stephens, George Freeman, Don Prater. Third row: Lynn Weddington, Leoma Cline, Connie Hatfield, Dinah Smiley, Lynn Campbell, Bobbie Kinsley, Tommy Cooley. Fourth row: Mrs. Baldwin, Tom Burchett, Jack Wallen, Gary Ousley, James Goble.



First row: Paul Litz, Ruth Reid, Jean Dotson, Thomas Patton, Adam Slone, David George, Ernest Wells, Donna Hatfield. Second row: Evelyn Keathley, Regina Cowan, Cindy Smith, Eunice Canterbury, Monta Gail Wallen, Judy Hackworth, Betty Burke, Mary Pitts. Third row: Monroe Stephens, Homer Rose, Scott Cline, Claude Woods, Janet Ousley, Suzanne Blackburn, Rodney Hopson, Elmer Morrison. Fourth row: Herbert Prater, Richrad Allen, Mr. Conn.



First row: Mrs. Damron, Bonnie Coleman, Sharon Cast, Vivicia Kidd, Freida Nelson, Debra Spears, Thelma Wal, Edna Woods, Barbara Hale. Second row: Cathy Prater, Slone, Keith Mollett, Jeffrey Wells, Otto Hyden, Larry cum, Mickey Goble, Mary Jane Ousley. Third row: Tom Dotson, David Gibson, Ronnie Hatfield, Robert Howar, James Ball, Marilyn Rose, Dorothy Bradley, Dianne Pelphrey, Dela Burke. Absent when taken: Wilma Marshall, Karen Patterson, James Johnson.



First row: Jarvis Moore, David Walters, Paul Goble, Ramona Ousley, Cheryl Whittaker, Yvonne Ealy, Bonnie H ell, Kathleen Mullett. Second row: John Hale, Dwight C der, Emma Marsillett, Elsie Pennington, Maggie Prater, orah Cesco. Third row: Charles Slone, William Woods, R dall Garrett, Terry Hickman, Herbert Salisbury, Sharon Rice, Michael Spradlin. Fourth row: Mr. Gray, Janet Ta ett.

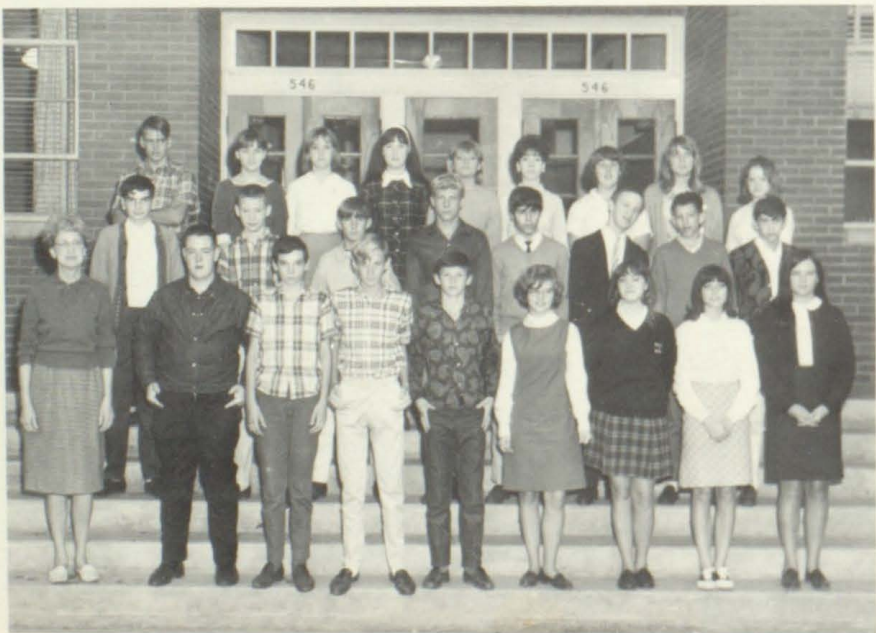

First row: Paul Goble, Janet Hughes, Etta Caines, Kay Scutchfield, Mary James, Karen Whittaker, Dallas Samme, Eva Ward, Dorthy Porter. Second row: Palmer Crider, Lar Elliott, Phillip Chaffins, Danny Kerr, Ronald Wooten, Bal Mullet, Bobby Risner, Ralph Osborne. Third row: Miss H aris, Roger Dale Prater, John Marsillett, Jerry Bates, Darrel Hicks, Belinda Goble, Sandy Halfhill, Patsy Laferty, Pam Spradlin.

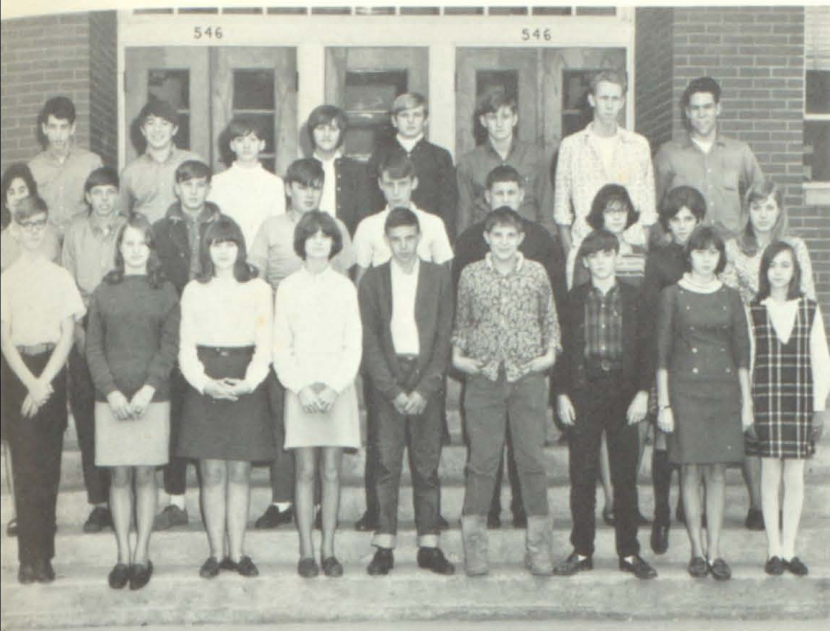

First row: Tommy Stapleton, Olive Collins, Brenda Ousley, Barbara Calhoun, Gary Slone, Johnny Wright, Carson Warrix, Gerlene Hunt, Betty Fannin. Second row: Mrs. Haywood, Byron Hamilton, Rodney Goble, Kenneth Bays, Johnny Slone, Dick Jarvis, Sharon Childers. Third row: Clarence Risner, Kimber McGuire, Rubbie Hicks, Thursa Sellards, Kenneth Mullins, Rudolph Ousley, Rex Lafferty, Willis Thomas.

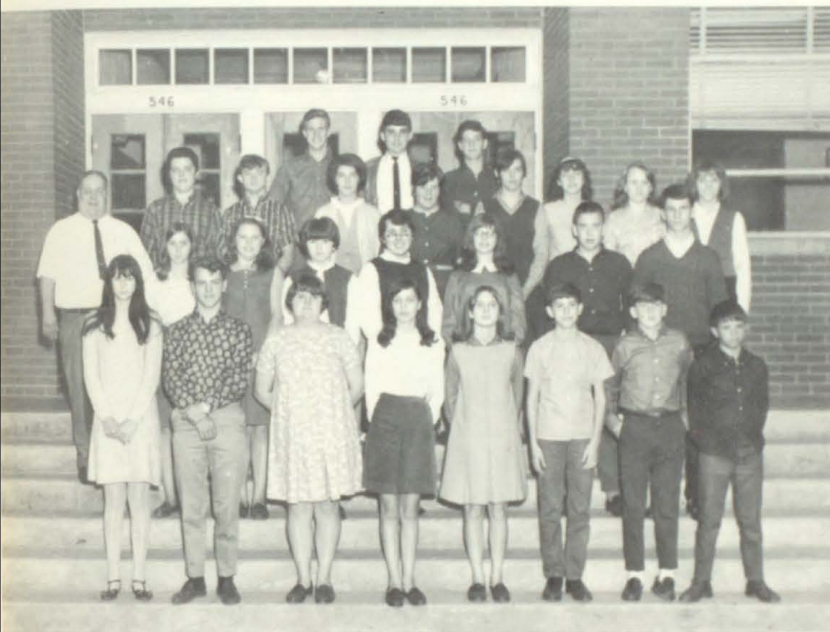

First row: Sharon Calhoun, William Powers, Henrietta Goble, Shirley Robinson, Sandra Slone, Benjamin Stephans, John Lafferty, John Clark. Second row: J. M. Wells, Christine Ousley, Shirley Ousley, Ester Hunter, Rose Conley, Linda Johnson, Sammie Musick, Frank Fitzpatrick. Third row: John LeMaster, Donald Tussey, Malvia Ratliff, Peggy Hammonds, Barbara Webb, Deborah Blackburn, Rosie Brown, Connie McKenney. Fourth row: Robert Willis, Gary Shepherd, Richard Davis.



Custodians—Martha Nelson, Darwin Scutchfield, Otis Wallen, Felix Bolen.



Lunchroom managers—Roberta Crider, Hattie Kitchen, and Blanche Castle.

FACULTY



Floyd Allen, B.S.
Science & Math

Patricia Ann Baldwin, B.S.
Science

Frances P. Brackett, B.S.
Commerce



Daniel Branson, B.S.
Science

Kenneth Conn, A.B.
History

Betty Dale, B.A.
Spanish

Billie L. Damron, B.A.
English



Wonnell Godsey, B.S.
Home Economics

Calvin Gray, B.S., M.A.
Math

Janelle Hall, B.S.
Social Studies

Alice Harris, A.B.
English



Carlos Haywood, A.B.
Music

Franklin Honeycutt, A.B.
Band

Ulysus Horne, A.B.
Commerce

John Calvin Martin, A.B., M.
Biology



Lucille May, B.S.
English & History

Judith Music, A.B.
Girl's Physical Education

Carlos Neeley, B.S.
Art

FACULTY



Norma Neeley, B.S.
English

Doris Prater, A.B.
English & Journalism

Janet Ranier, B.S.
Home Economics

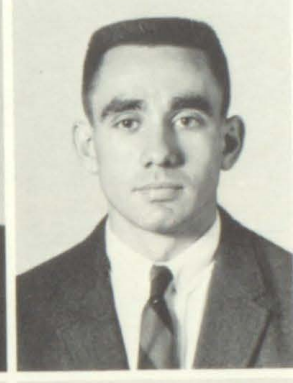
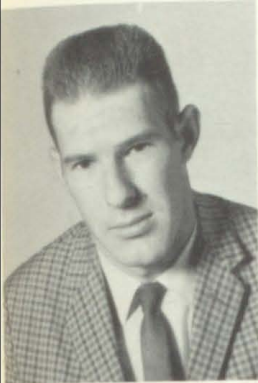

Wayne Ratliff, A.B.
Driver's Education

Lucy Regan, A.B., M.A.
English

Jimmy Reynolds, A.B.
English

Ronald Robinson, B.S.
Mathematics



Nancy Salisbury, A.B.
Mathematics

John D. Sammons, B.S.
Mathematics

John W. Shepherd, A.B.
Geography & Am. History

Irene Stephens, B.S.
Psychology



Linda Stephens, A.B., B.L.S.
Librarian

Sarah Stephens, M.A.
Latin

Keith Stewart, A.B.
Social Studies

Grace Sutherland, A.B.
English & Speech



Bobby Wells, A.B., M.A.
Math

Jack Wells, B.S.
Boy's Physical Education

James Wells, A.B., M.A.
Health

Lloyd Wells, B.S., M.S.
Vocational Agriculture

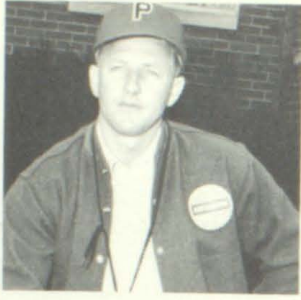

Bobby Crager
Head Coach



Jack F. Wells
Assistant



Honors

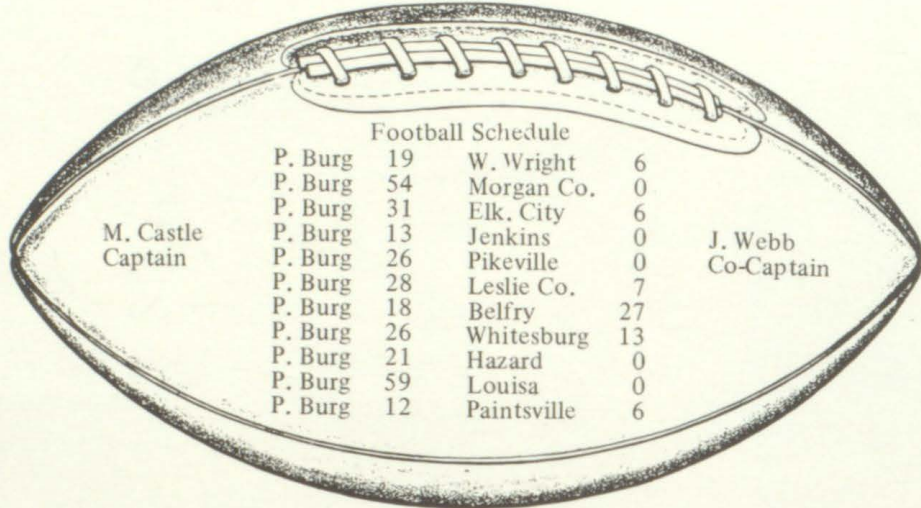

M. Castle
Captain

J. Webb
Co-Captain



Kenny Zemo
Manager



Mike Halfhill
Manager

VARSITY FOOTBALL TEAM



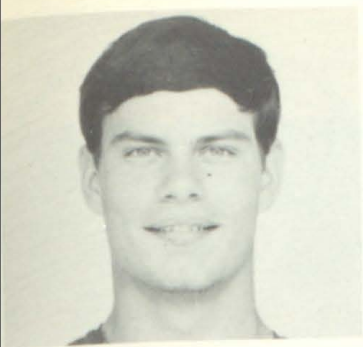

Mike Castle
Captain



John Webb
Co-Captain

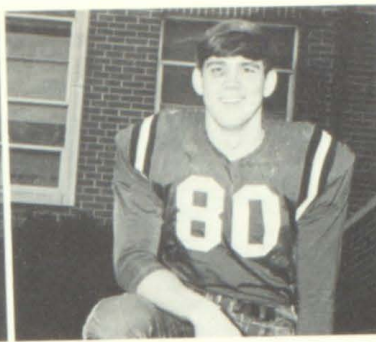

Gordon Akers



Terry Derossett

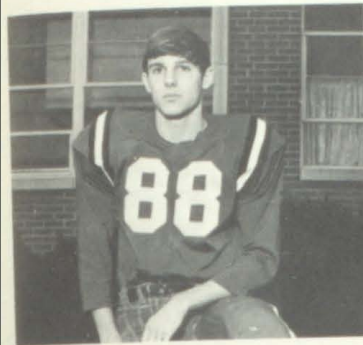

Steve Leslie

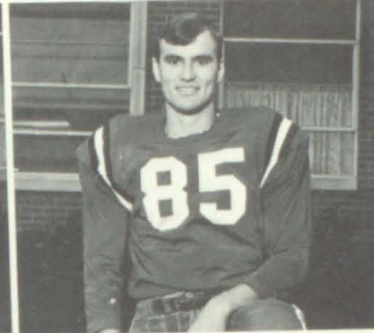

Allen Zemo

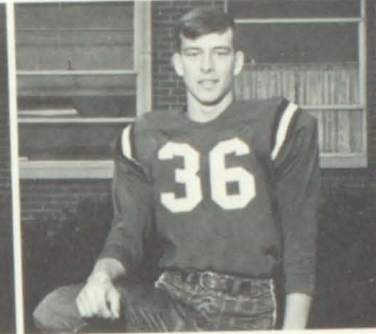

Freddy James



Eric Ousley

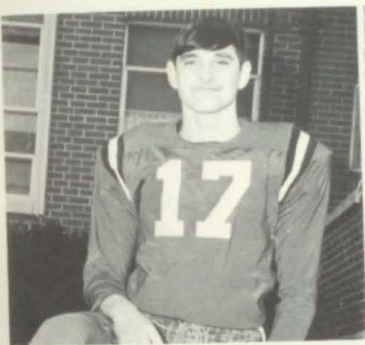

Philip Haywood



Larry Lyons

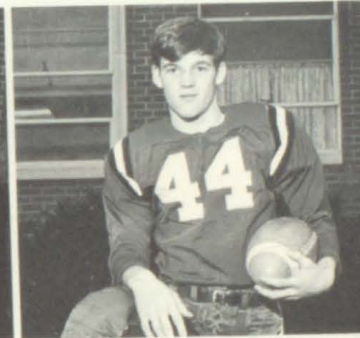

Darrell Leslie

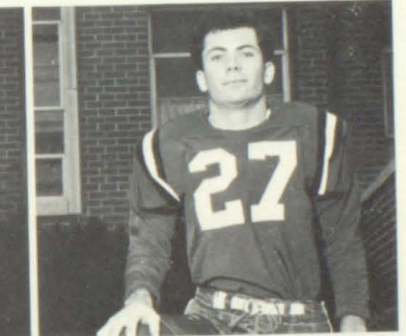

Joe Buchanan

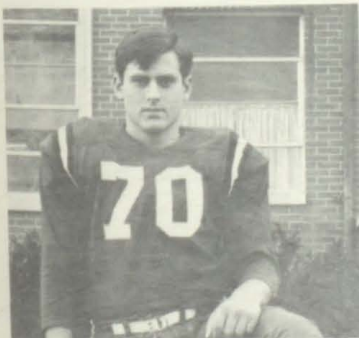

Steve Collins



Mike George



Mike Omerod

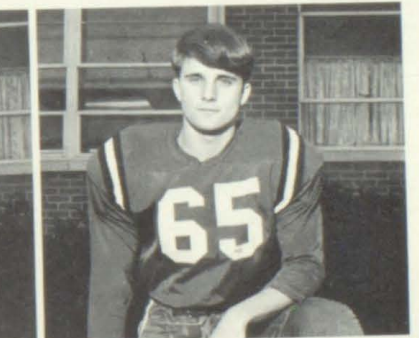

Tony Burchett



Mark Miller



Mike Vance

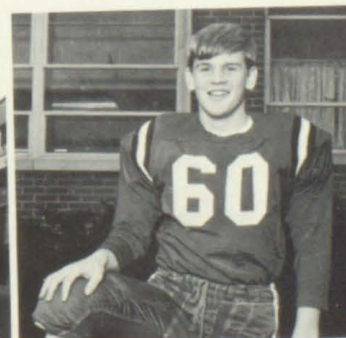

John Paul Leslie



Greg Stumbo

VARSITY



Head Coach
Jack Frost Wells

Ronnie Robinson
Assistant

B TEAM

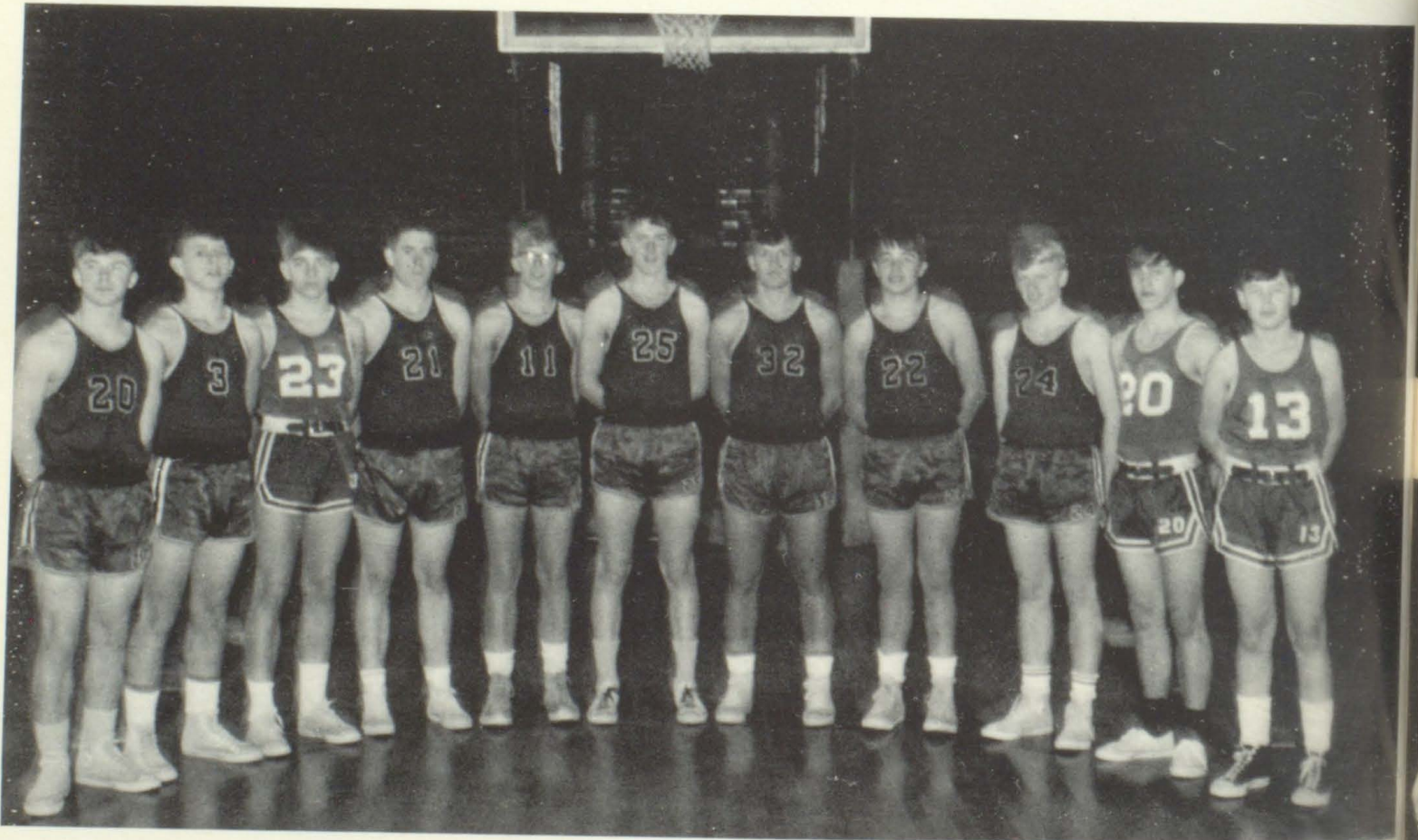

Bobby Wells
"B" Team

1967-1968 Basketball Schedule
Prestonsburg High School

Nov. 16 Van Lear H	Jan. 12 Hindman H
Nov. 18 Warfield H	Jan. 13 Wheelwright A
Nov. 22-23 Jenny Wiley Tournament H	Jan. 16 McDowell H
Nov. 29 Floyd Co. H	Jan. 20 Martin H
Dec. 2 Floyd Co. H	Jan. 23 Betty Layne H
Dec. 8 Louisville Manual H	Feb. 2 Johns Creek H
Dec. 9 Shelbyville H	Feb. 3 Salyersville H
Dec. 16 Oil Springs H	Feb. 10 Inez H
Dec. 19 Maytown A	Feb. 13 Ashland A
Jan. 5 Wayland H	Feb. 16 Paintsville A
Jan. 6 Pikeville A	Feb. 20 Meade Memorial H
	Feb. 23 Garrett H



Jack Frost Wells



Ronnie Robinson



Bobby Wells

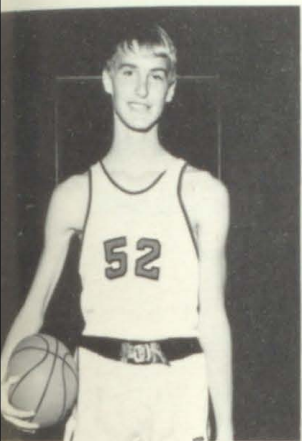

Keith Leslie



Kenny Wells

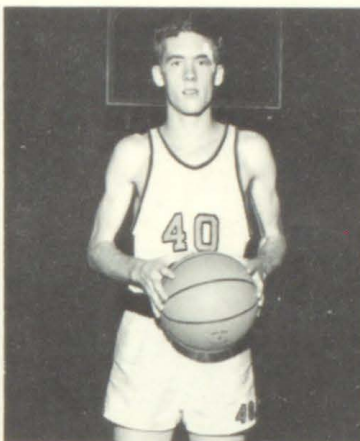

Kevin Shannon

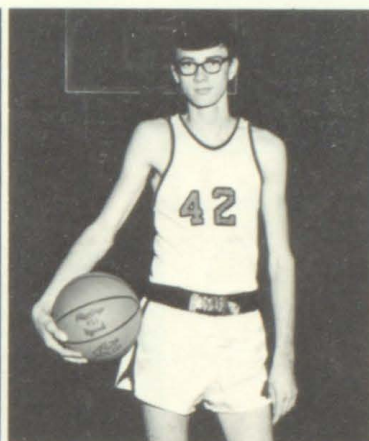

Tommy Hale

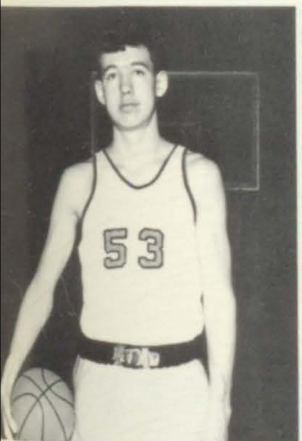

Archie Burruss



Joe Cooley

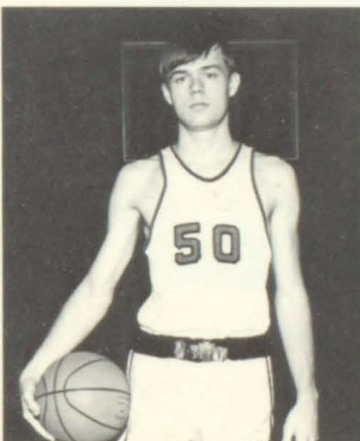

John D. Preston



Randell Stephens



Steve Ousley

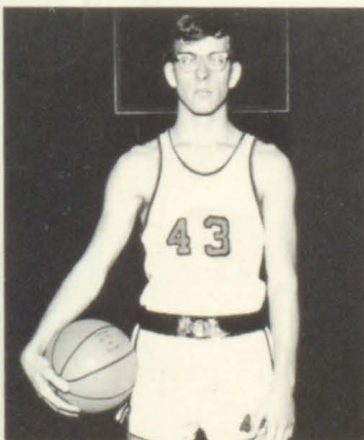

Freddy James

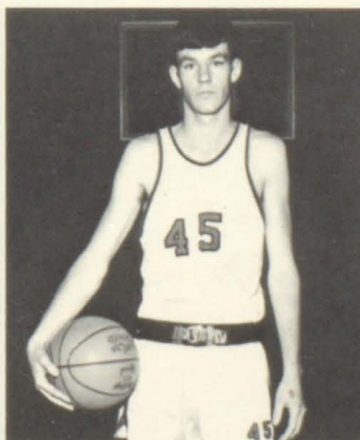

Ronnie Newsome



Joe Pelphrey

VARSITY CHEERLEADERS



Linda Davis



Barbara Hignite



Faye Conley



Mary Nunnery



Connie Blackburn



Sharon Meade

JUNIOR VARSITY CHEERLEADERS



Diana Alley



Connie Clark



Dinah Sparks



Kathy May



Yvonne Allen



Waynette Davis

P-BURG



Pam Goble

MAJORETTES



Haroletta Baldrige



Janie Wright
Drum Majorette



Debby Burchett



Marsha Watson



Judy Taylor



Sue Patton



PRESTONSBURG MARCHING BAND

Band-Director
Franklin Honeycutt



MAJORETTES

Pam Goble, Marsha Watson, Haroletta Baldrige, Janie Wright, Sue Patton, Judy Taylor, Debby Burchett.



PRESTONSBURG ALL FESTIVAL

Patty Taylor, Susan Hale, Patricia Flannery, Marsha Watson, Pam Goble.



PRESTONSBURG HIGH BAND

HOMECOMING



John Webb, Captain; Kevin Shannon, Escort; Connie Blackburn, Queen; and Mike Castle, Captain.



Ernie Hall, Pat Hall, Bill Hall, Janie Wright, Kevin Shannon, John Webb, Connie Blackburn, Mike Castle, Mark Howard, Sharon Meade, Bill Frazier, and Missy Francis.



HOME-COMING QUEEN

Connie Blackburn

HOMECOMING COURT



Missy Francis

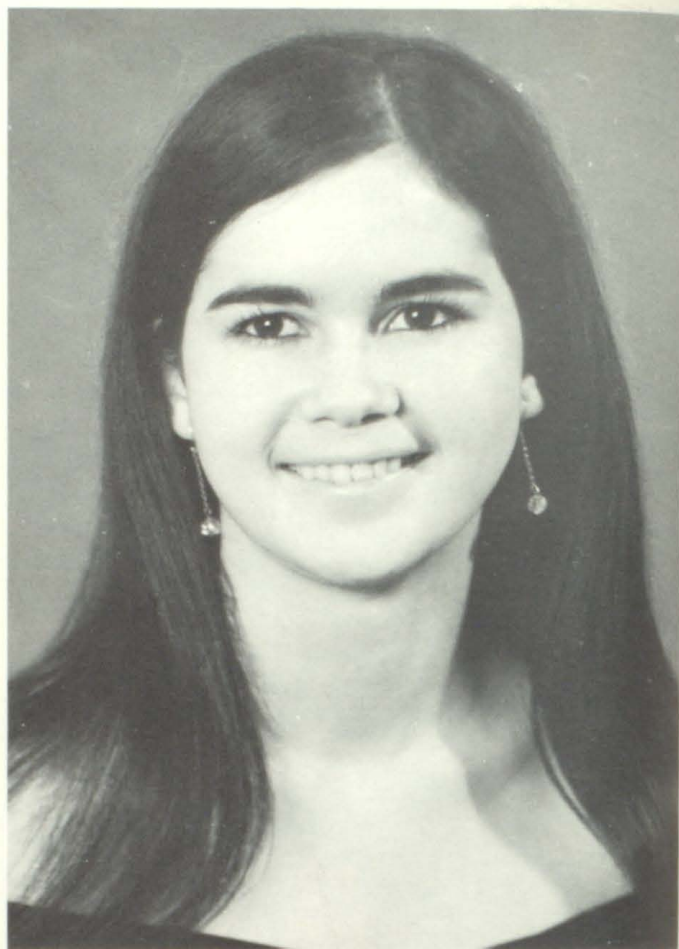

Pat Hall



Sharon Meade

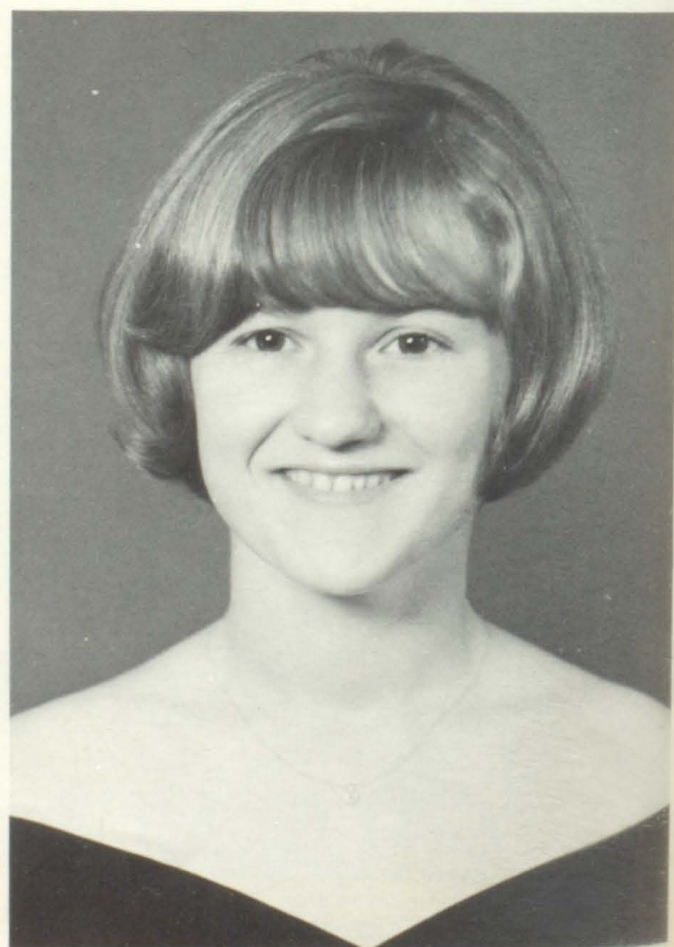

Janie Wright



First row: Larry Leslie, Jayne Miller, Rosemary Gray, Marthan Archer, Sharon Frasure, Junella Ramey, Cheryl Rolston, Mrs. Dale, sponsor; Bennett Leslie, James Arthur Hughes. Second row: Rita Burchett, Janie Wright, Elizabeth Clark, Rita Kay Calhoun, Patricia Flanery, Lou Goble, Barbara Rowe, John Webb, Janie Goodman, Betsy Jane Lilly, Robert Edwards. Third row: Philip Haywood, Walkie May, Patricia Hall, Pamela Terry, Patricia Terry, Thursa Crisp, Maxine Prater, Jane Webb, Dean Perry, Terry Music, Jerry Davis. Not pictured: Debby Smiley.

NATIONAL HONOR SOCIETY



The purpose of the National Honor Society is to promote good scholarship, encourage leadership, develop strong character, and, above all, to use those traits in service to mankind.

HI TIMES



Doris Prater
Sponsor



Quill and Scroll

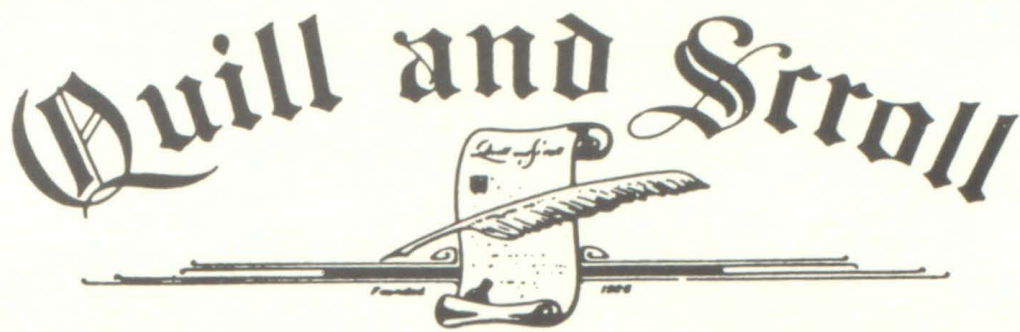

Doris Prater
Sponsor



Libby Baldrige



Marvallene Baldrige



Diana Blankenship

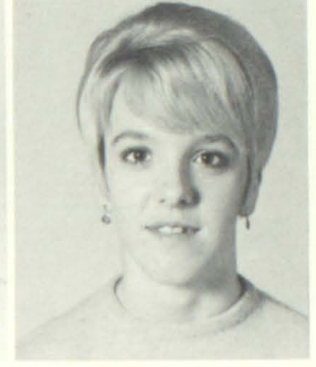

Loretta Blanton



Rita Burchett



Missy Francis



Elaine Gibson



Kathy Hale



Pat Hall



Sharon Hill



Barbara Ousley



Karen Patton



James Perry



Carolyn Robinson



Billie Wells



Patricia DeRossett



Barbara Stephens



GIRLS'
CHORUS



MIXED
CHORUS

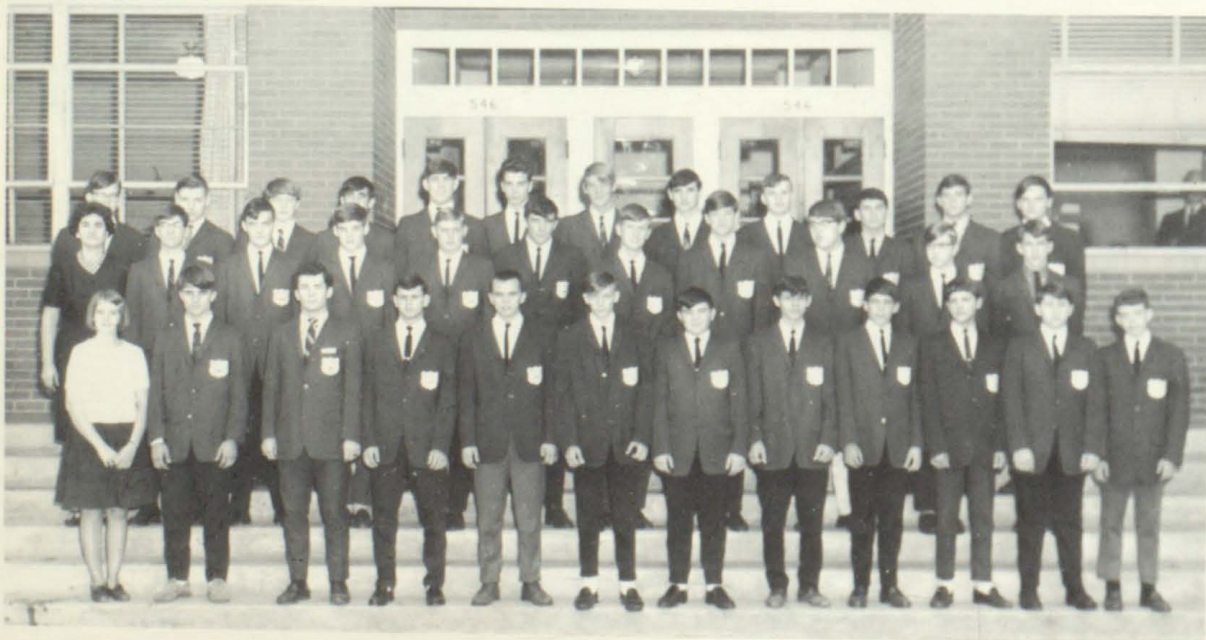

BOYS'
CHORUS

ADVANCED PE



GIRLS PE



CLUBS



Earl Castle
Sponsor

KEY CLUB



PEP CLUB

Danny Branson
Sponsor



Keith Stewart
Sponsor

CO-ED-Y

Billie Joyce Damron
Sponsor

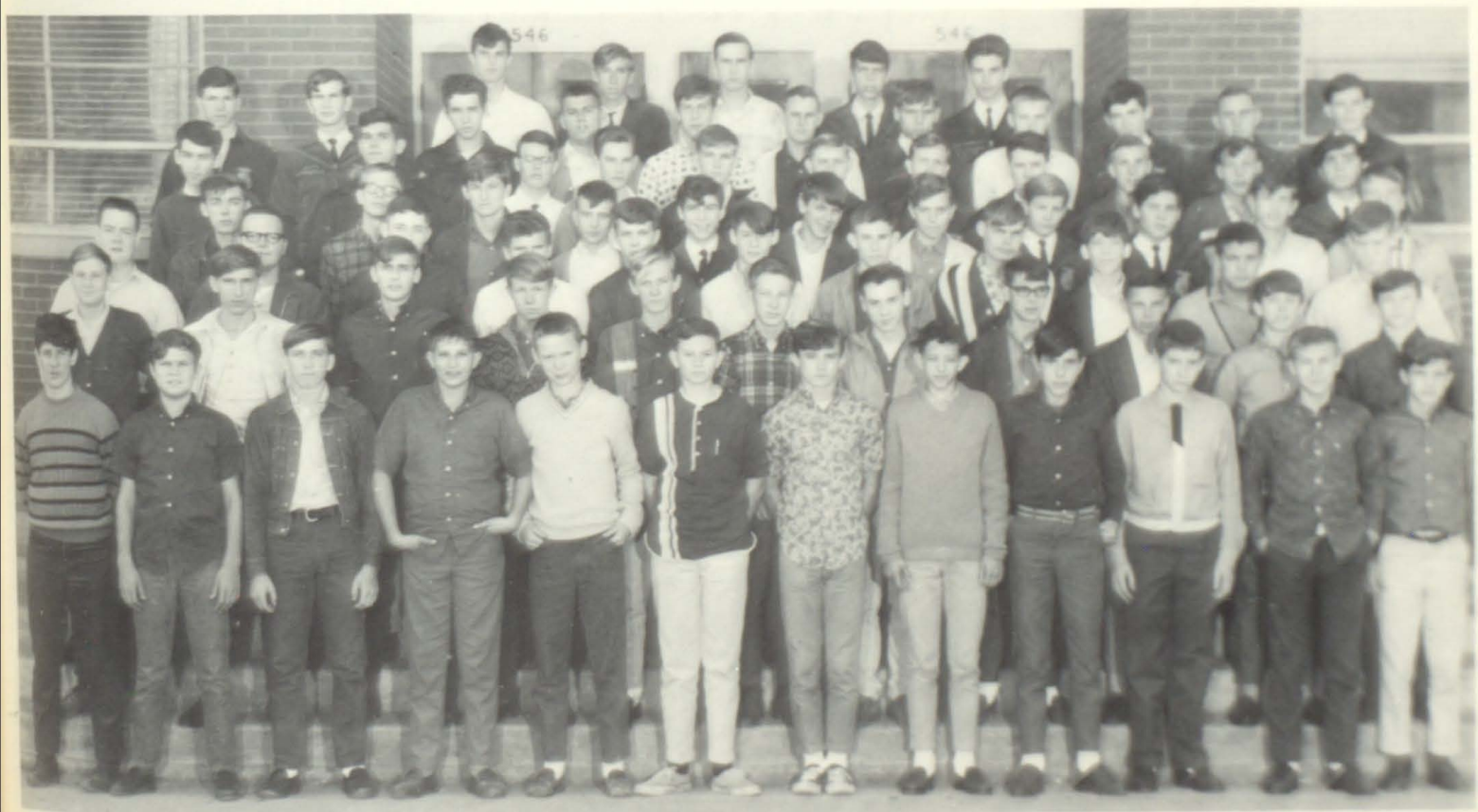

FFA CLUB

Lloyd Wells
Sponsor

ANNUAL STAFF



Mr. Ulyssus Horne
advisor



Timmye Danielson
editor



Martha Smiley
asst. editor



Mrs. Frances Brackett
advisor



Rita Burchett



Vee Ann Smiley



Karen Holbrook



Pat Hall



Martha McKenzie



Paula Pigg



Karen Patton



Brenda Wilcox



Lou Goble



Karen Mollett



Debbie Burchell



Glenna Fannin



Pat Terry



Pam Terry



Wanda Hammons



Randy Burchett



Cleve Shepherd



Mary Ruth Cavins

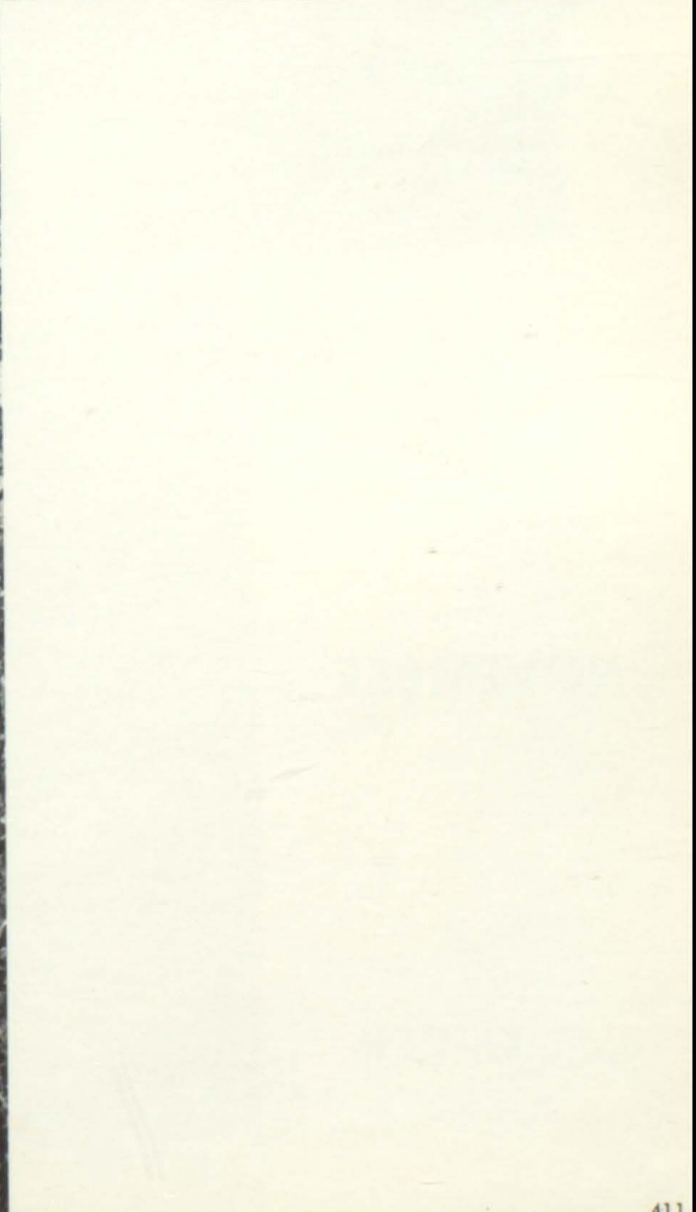
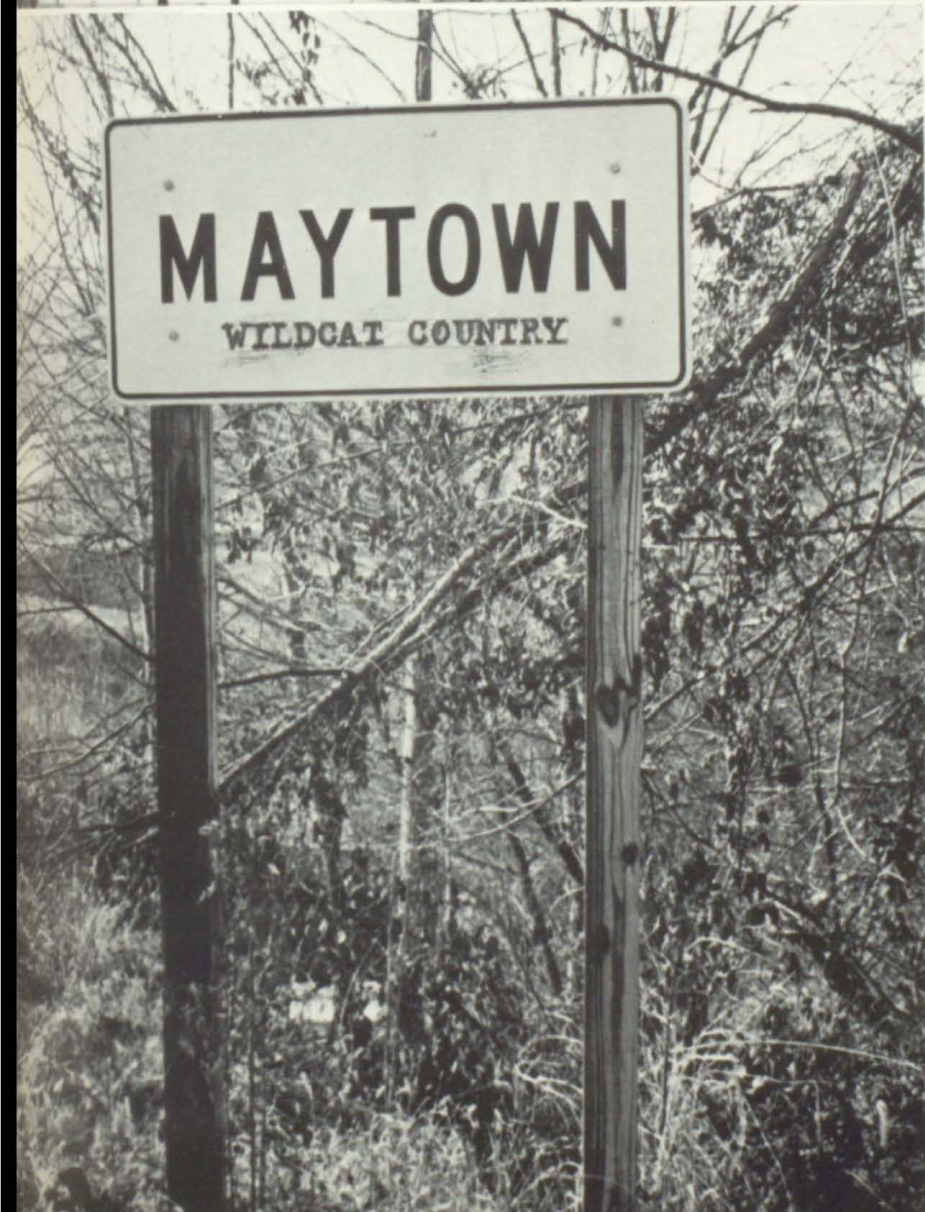

MAYTOWN SECTION FLOYD COUNTIAN

A PICTORIAL RECORD OF 1967 - 1968

RESUME

AUGUST

Poultry Judging Team—2nd. place Ky. State Fair, David Gibson 1st. place individual scoring. 3rd. place Mid-South Fair, Memphis, Ta. David Gibson 3rd. place individual scoring.



SEPTEMBER

School resumes, 1st. Graders go to work.



OCTOBER

Famous Scenes from Halloween.



Pep rally -S-P-I-R-I-T for Homecoming.



NOVEMBER

Distinguished guests during A.E.W.



DECEMBER

Wildcats only undefeated team in 58th. District.



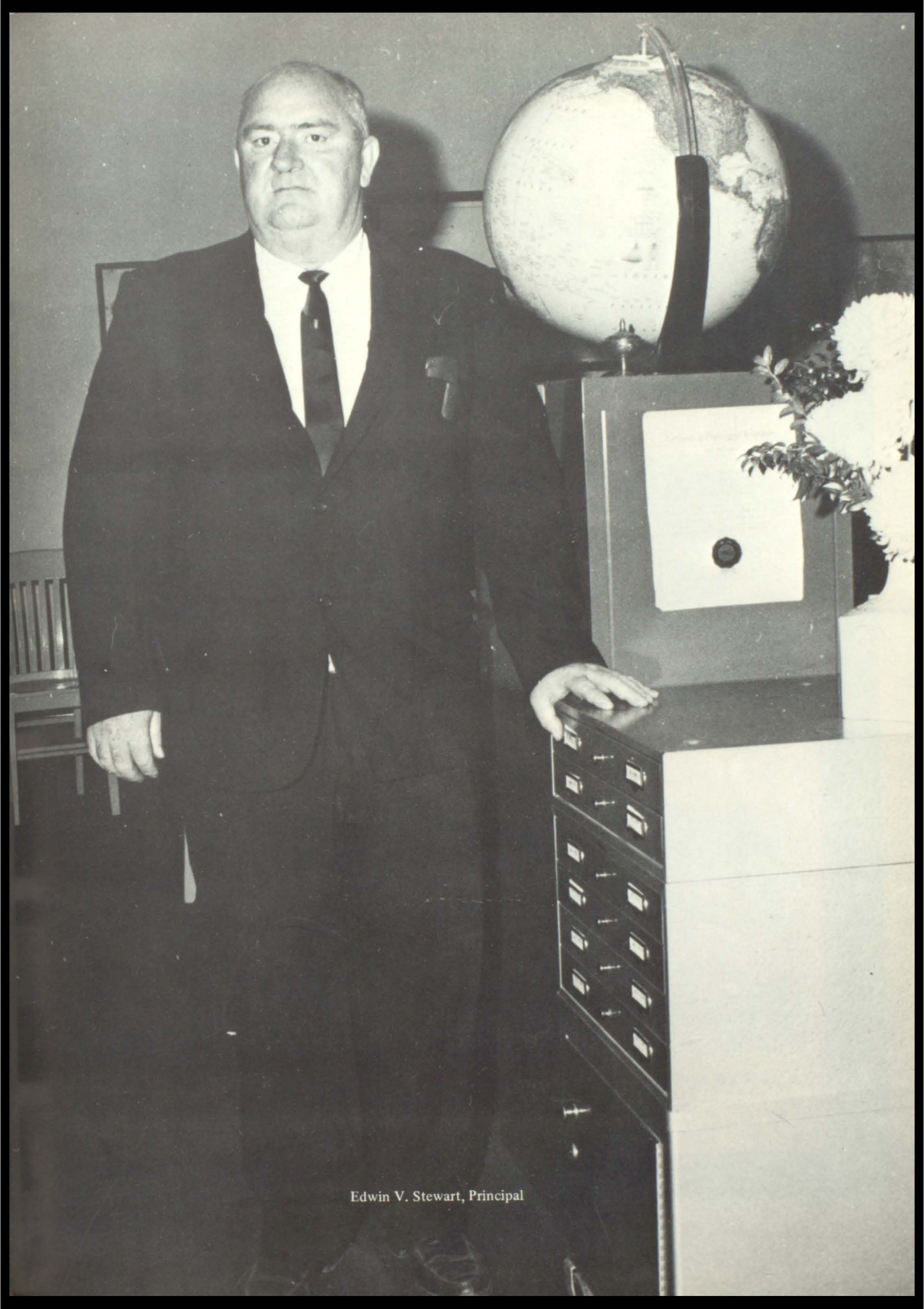

Edwin V. Stewart, Principal



ALICIA CRISP



EUGENE FRASURE



SHIRLEY STEWART

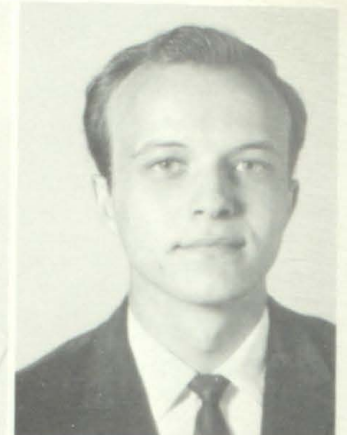

SILAS JONES

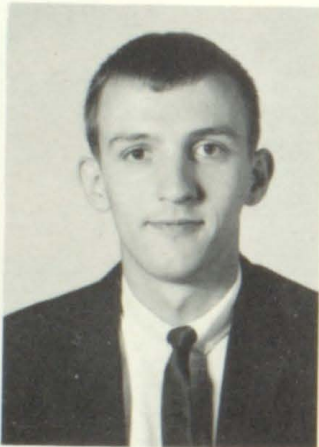

PAUL MILLER



LOWELL MARTIN



JOYCE STEWART



CHARLES MARTIN



ANN STUMBO



T. C. MAY



ELOISE ALLEN



ALTON CRISP

MAYTOWN FACULTY



CORINNE ALLEN



GERALDINE ALLEN



VIOLET ALLEN



KEDRICK BLEVINS



SHIRLEY BRADLEY

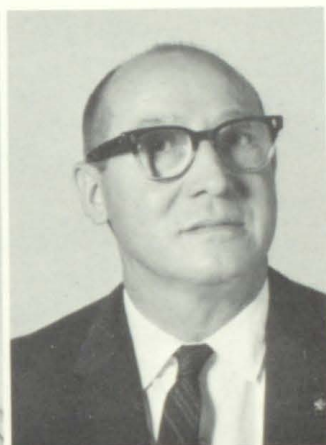

SHELBY DRAUGHN



LOUISE HOWARD



ALMA LOWE



ALICE MARTIN



LULA MARTIN



EARLENE PATTON



DORIS ROBINSON



IRMA TALLENT

MAYTOWN FACULTY

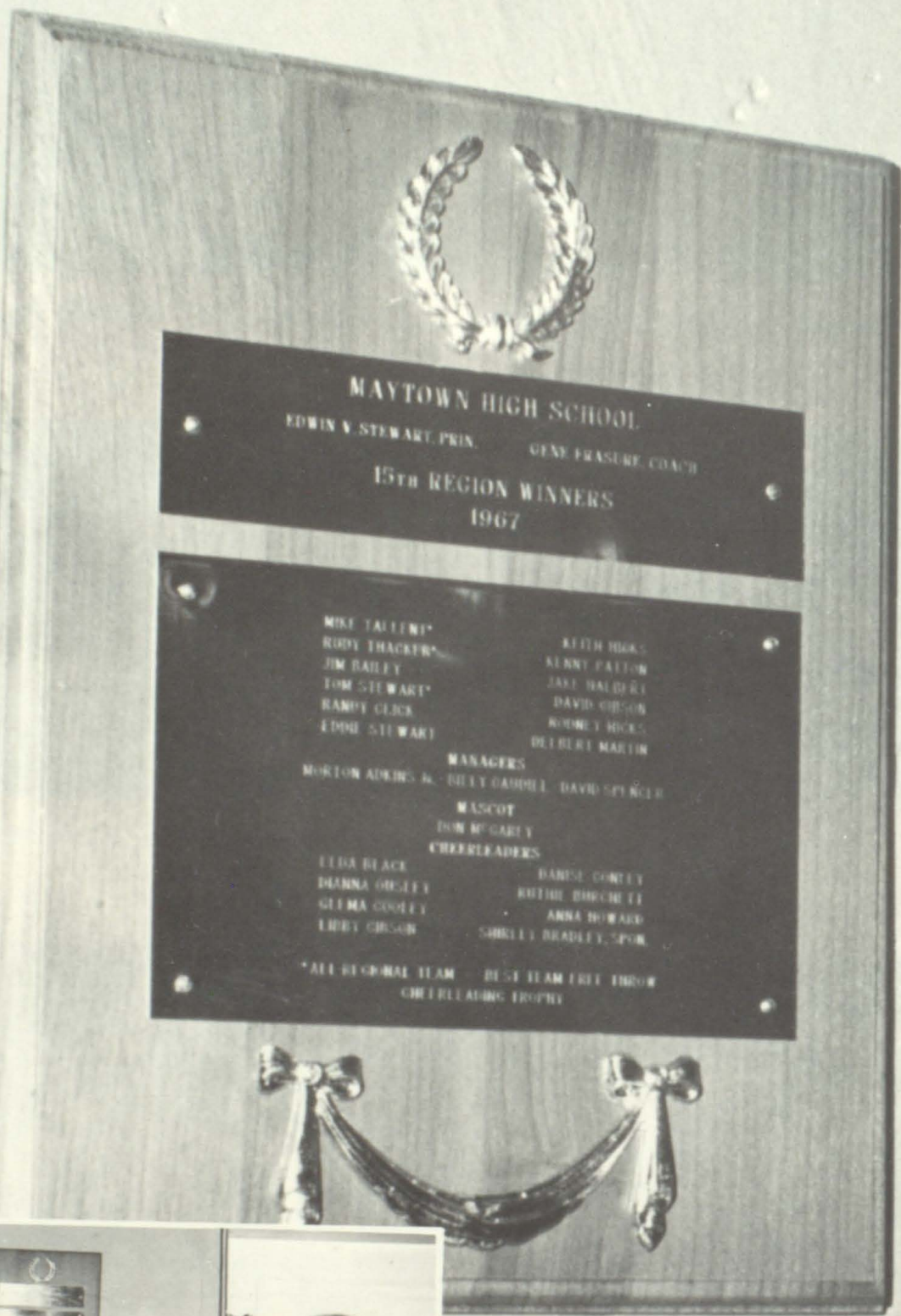

MAYTOWN HIGH SCHOOL

EDWIN V. STEWART, PRIN. GENE FRASURE, COACH

15th REGION WINNERS
1967

MIKE TALLENT*	KEITH HIGGS
RODY THACKER*	ALVIN FALTON
JIM BAILEY	JACK HALDRI
TOM STEWART*	DAVID GIBSON
RANDY GLICK	ROBBY HIGGS
EDDIE STEWART	DELBERT MARTIN
MANAGERS	
MORTON ANDERSON, BILLY GAMBELL, DAVID STEWART	
MASCOT	
DON MCGARLY	
CHEERLEADERS	
ELDA BLACK	BARBARA COWLEY
DIANNA GOOLEY	KATHIE DORCHELL
GILMA GOOLEY	ANNA HOWARD
LIDBY GIBSON	SHIRLEY BRADLEY, SPOR
*ALL REGIONAL TEAM BEST TEAM FREE THROW CHEERLEADING TROPHY	

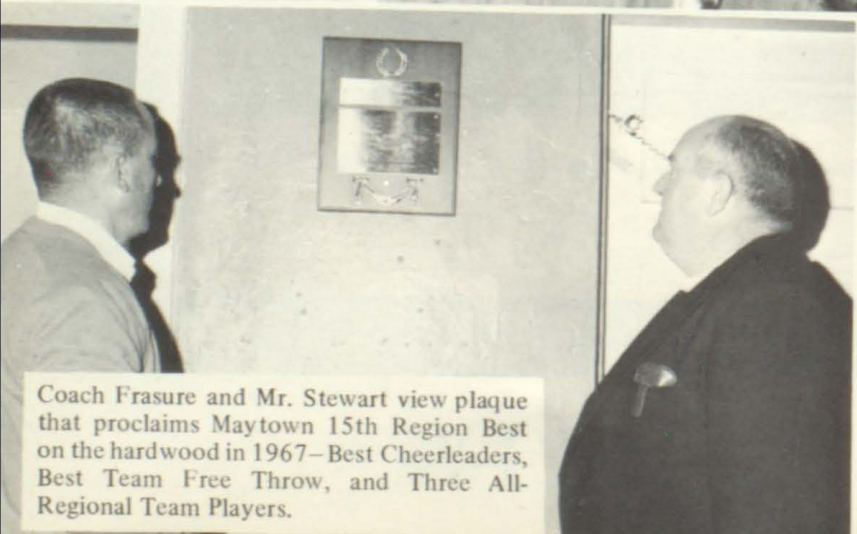

Coach Frasure and Mr. Stewart view plaque that proclaims Maytown 15th Region Best on the hardwood in 1967—Best Cheerleaders, Best Team Free Throw, and Three All-Regional Team Players.

rent Allen
Keith Hicks
Patton
Damma
David Gibson
Randy Clark
Adney Hick
Thomas Cooley
March, 1967
Gabe Walbert
Jim Bailey
6666666666666666
Thomas Stewart
Michael J. Talbot
Dave Trasure (Coach)
Ann Howard
Edley Stewart
Patricia Burchett
Libby Gibson
Billy Joe Caudell
Rudy Thacker
David L. Spencer
Morton Adkins, Jr.

KENTUCKY FAIR
AND
EXPOSITION CENTER

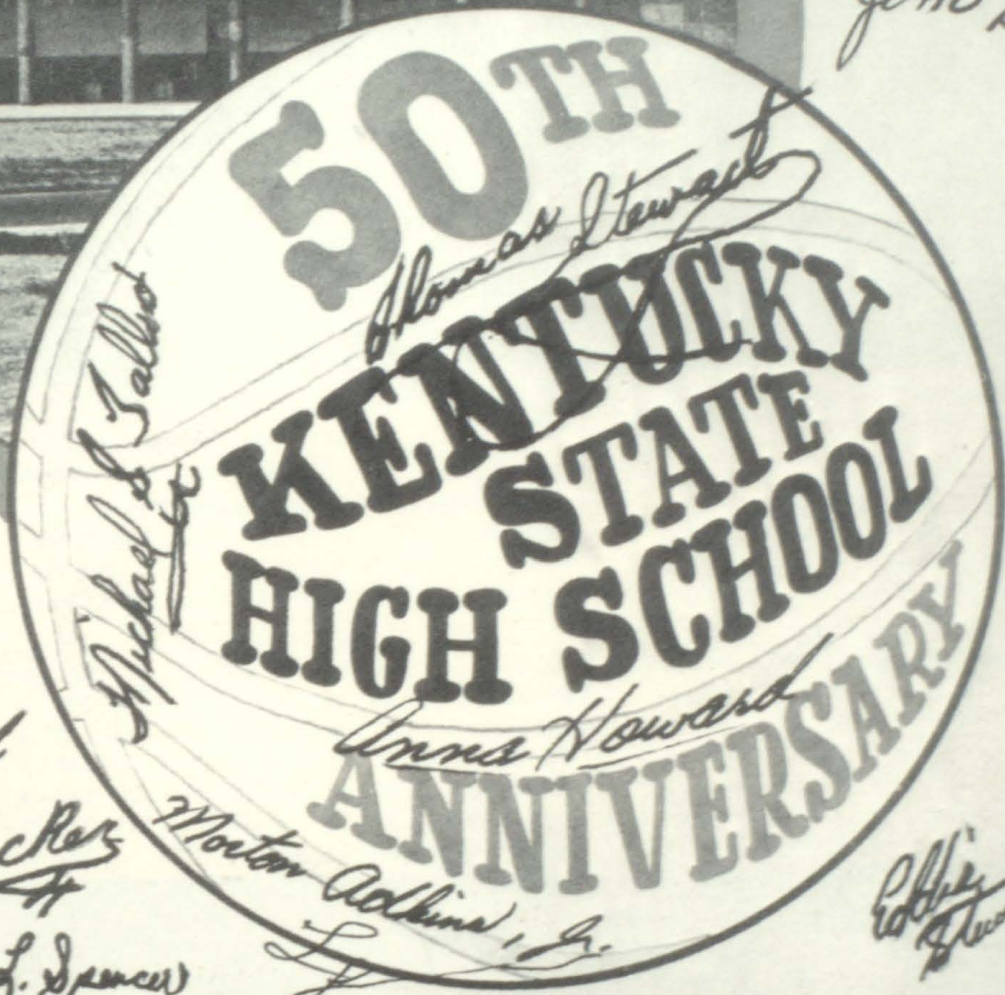

BASKETBALL TOURNAMENT

MARCH 15, 16, 17, 18, 1967

OFFICIAL PROGRAM 50¢

Donald Ray
McHenry

FREEDOM HALL
LOUISVILLE, KENTUCKY

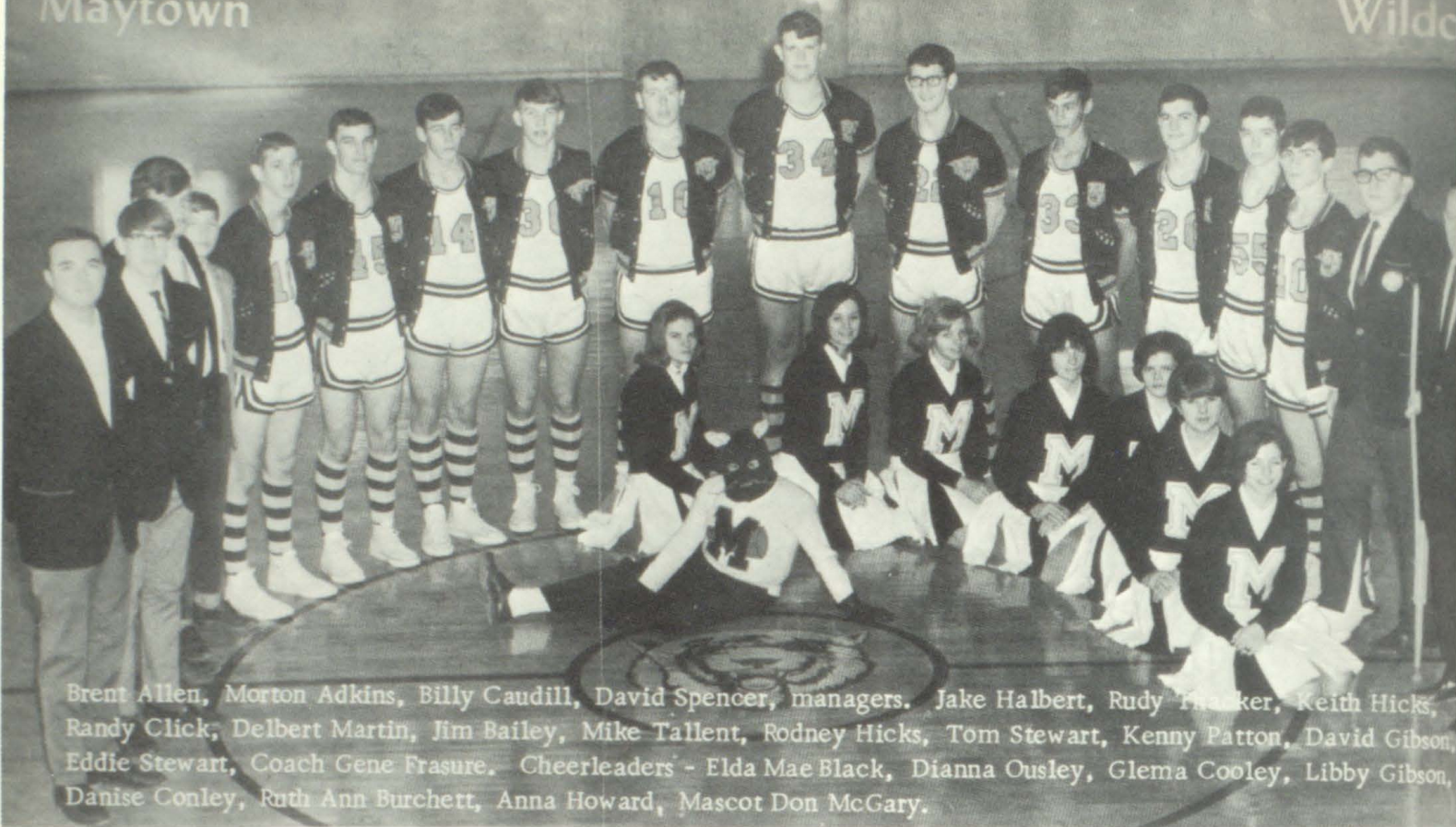

Brent Allen, Morton Adkins, Billy Caudill, David Spencer, managers. Jake Halbert, Rudy Thacker, Keith Hicks, Randy Click, Delbert Martin, Jim Bailey, Mike Tallent, Rodney Hicks, Tom Stewart, Kenny Patton, David Gibson, Eddie Stewart, Coach Gene Frasure. Cheerleaders - Elda Mae Black, Dianna Ousley, Glemna Cooley, Libby Gibson, Danise Conley, Ruth Ann Burchett, Anna Howard, Mascot Don McGary.

SEASON'S RECORD: Won 29, Lost 7

GENE FRASURE, Coach
EDWIN V. STEWART, Prin.

COLORS: Black and Gold
SHIRLEY BRADLEY, Scorekeeper

District Tournament Games Won

Maytown76-74	McDowell
Maytown99-76	Martin
Betsy Layne70-69	Maytown

Regional Tournament Games Won

Maytown	72-66	Betsy Layne
Maytown	82-68	Flat Gap
Maytown	92-74	Feds Creek

Gold Black White

NAME	No.	No.	No.	Age	Ht.	Wt.	Sem.
Mike Tallent	22	22	22	17	6- 2	167	8
Rudy Thacker	45	45	45	17	6- 0	157	8
Jim Bailey	34	34	34	16	6- 6	235	6
Tom Stewart	20	20	20	15	5-11 1/2	170	4
Randy Click	30	30	30	15	5-11 1/2	165	4
Eddie Stewart	44	44	44	17	5-11 1/2	190	8

Gold Black White

NAME	No.	No.	No.	Age	Ht.	Wt.	Sem.
Keith Hicks	14	14	14	15	5-11 1/2	175	4
Kenny Patton	55	55	55	15	5-11 1/2	140	4
Jake Halbert	11	11	11	15	5-11 1/2	140	4
David Gibson	40	40	40	15	5-10	142	4
Rodney Hicks	33	33	33	14	5-11 1/2	163	2
Delbert Martin	10	10	10	17	6- 1	210	8

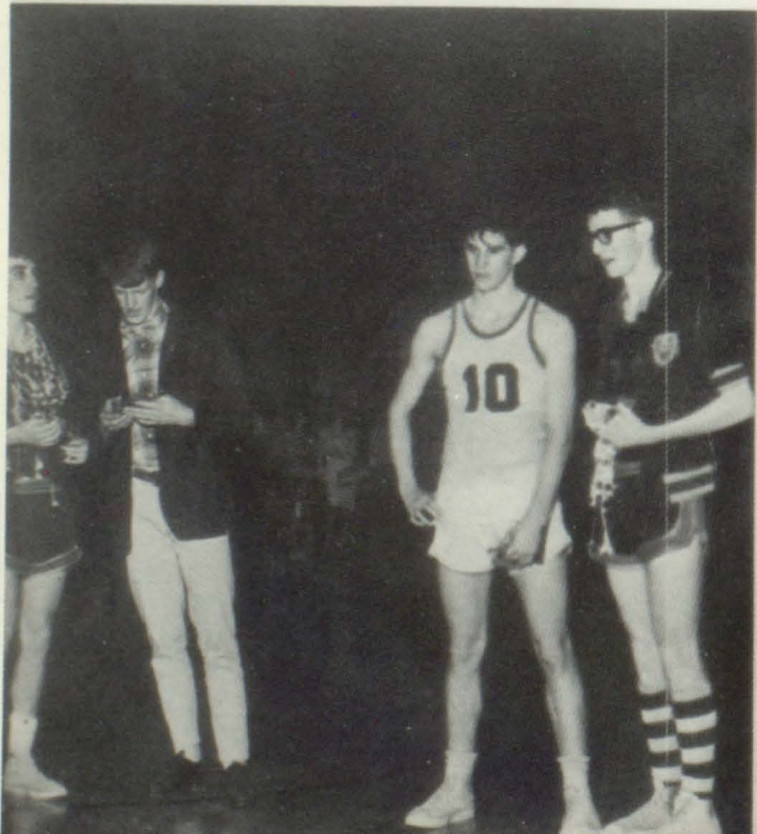

hamps

Region 15



C

Winner Region 15 - MAYTOWN

h

Best Team Free- Throw - MAYTOWN

a

15th Region Best Cheerleading
Trophy - MAYTOWN

m

No. 1 Player - 15th Region
RUDY THACKER, MAYTOWN

p

All Regional Honors -
RUDY THACKER - MAYTOWN
MIKE TALLENT - MAYTOWN
TOM STEWART - MAYTOWN

s

All State Honors
MIKE TALLENT - MAYTOWN
"Lexington Herald"
RUDY THACKER - MAYTOWN
"Courier Journal"

Athletic Scholarship Awards
Rudy Thacker - Vanderbilt University
Mike Tallent - George Washington University

Presenting

The



JOYTOWN

By JIM RENNEISEN

Courier-Journal & Times Staff Writer

MAYTOWN, Ky. — This is basketball country.

The folks in this little (pop. 350) Floyd County community are excited about the basketball team making its first State Tournament trip this week. But not much more than usual.

They've been through it before with their neighbors. Carr Creek is just up the road. Garrett is a few miles away. Wayland is just over the mountain.

What's going on? Well, there's a run



W - Basketball fever goes up over Maytown's trip Cat Boosters

- Diana Prater
- Linda June Prater
- Karen Click
- Lowell Martin
- Bobby Meadows
- Shirley Bradley
- Gorman Brown
- Janie Gibson
- Glenna Robinson
- James Stewart
- Thomas Greg Halbert
- Pat Tallent
- Elaine Terry
- David Ferrell
- Clifford Branham
- Kim Miller
- Jeff Miller
- Tressie May
- Jones Tallent
- Irina Tallent
- Libby Gibson
- Rose Bowling
- Patty Gibson
- Harriett Allen
- Connie Halbert
- Theresa Prater
- Susan Compton
- Rebecca Stewart
- Patty Herald
- Teresa Patton
- Rose Harmon
- Ralph Nelson
- Judy Stewart
- Mary Ann Hamilton
- Joan Bailey
- Deborah Johns
- Carla Martin
- Alice O. Martin
- Dr. J. H. Allen
- Fayla Mullins
- Judelle Conley
- Eloise Allen
- Randy Lynn Martin
- Stanley Kent Hayes
- Mr. and Mrs. Hollie Conley
- Stephen Gene Allen
- Scott Webb Allen
- Homer L. Hall
- Violet Allen
- Mr. and Mrs. Billy Ray Hayes
- Pamela Prater
- Mr. and Mrs. Ross Cooley
- Mrs. Earleen Patton
- Sid Bailey
- Marcella Bailey
- Viola Stewart
- Janie Bailey
- George Patton
- Mosaleete Patton
- Brenda May
- Dr. and Mrs. C. L. Allen
- Paul C. Patton
- Hubert Halbert
- Kathy Halbert
- Tyrone Martin
- Jerry Alan Patton
- Stephen Blake Halbert
- Sherry Halbert
- Carol Stambaugh
- Louise Howard
- Jeff Stewart
- Mr. Harold Dean Fraley
- Mrs. Harold Dean Fraley
- Eddie Dean Fraley
- Harold Dwayne Fraley
- Belinda Jones
- Carla Robinson
- Ballard Robinson
- Patty Robinson
- David Conley
- Liz Conley
- Paul Spencer
- Bonnie Spencer
- David Timothy Spencer
- Danise Conley
- Tam Waddles
- Pam Hicks
- Edwin V. Stewart
- Shirley Stewart

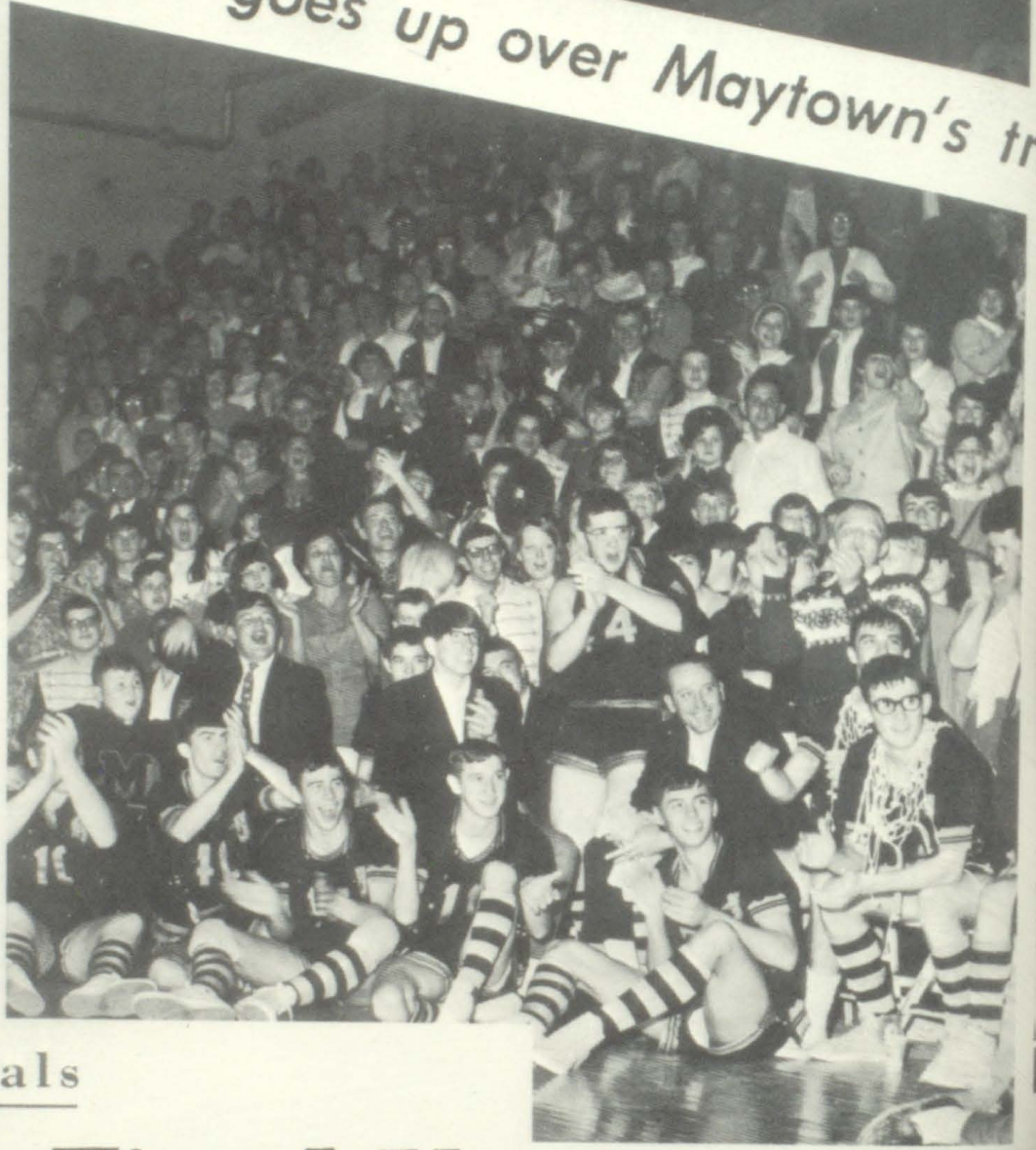

First Trip to Finals

Maytown Fired Up



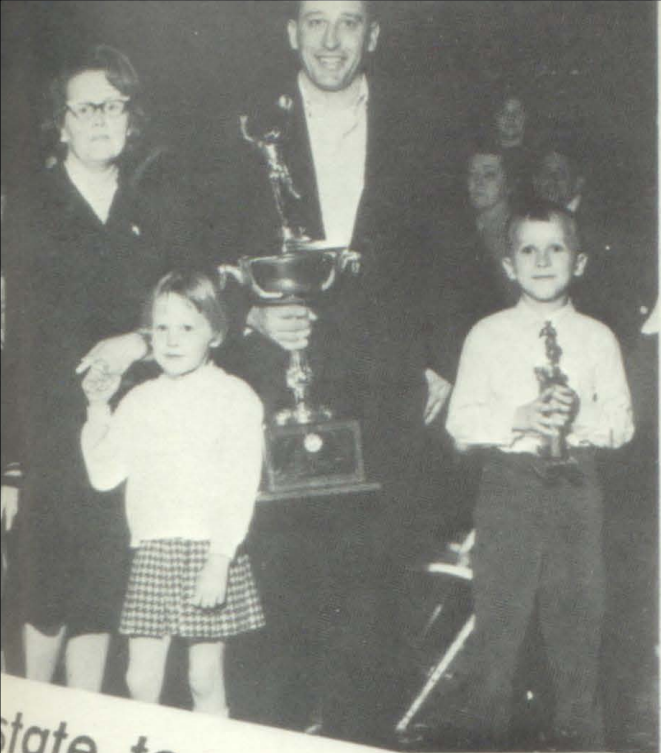

state tourney

Little Maytown Excited About State Tourney Trip



By **LOU YOUNKIN**
Courier-Journal & Times Staff Writer
"This is the greatest thing that's ever happened to us around here," said Maytown coach Gene Frasure.
"Everybody's going wild. They're go

Team Coming to State Tournament

Basketball Fever Runs High in Maytown—as Usual



STATE TOURNNEY DRAW

- NSBORO REGION
3 P.M. Wed.
- CENTRAL REGION
- KLIN CO. REGION
3 P.M. Wed.
- LEN CO. REGION
- TILGHMAN REGION
10 A.M. Thurs.
- CATHOLIC REGION
- NTICELLO REGION
10 A.M. Thurs.
- LBYSVILLE REGION
- RLINGTON REGION
10 A.M. Thurs.
- RUSSELL REGION
10 A.M. Thurs.
- AYTOWN REGION
10 A.M. Thurs.
- ATHERTON REGION
- TRISON CO. REGION
10 P.M. Thurs.
- HARLAN REGION
- WN CATHOLIC REGION
- CATHITT CO. REGION

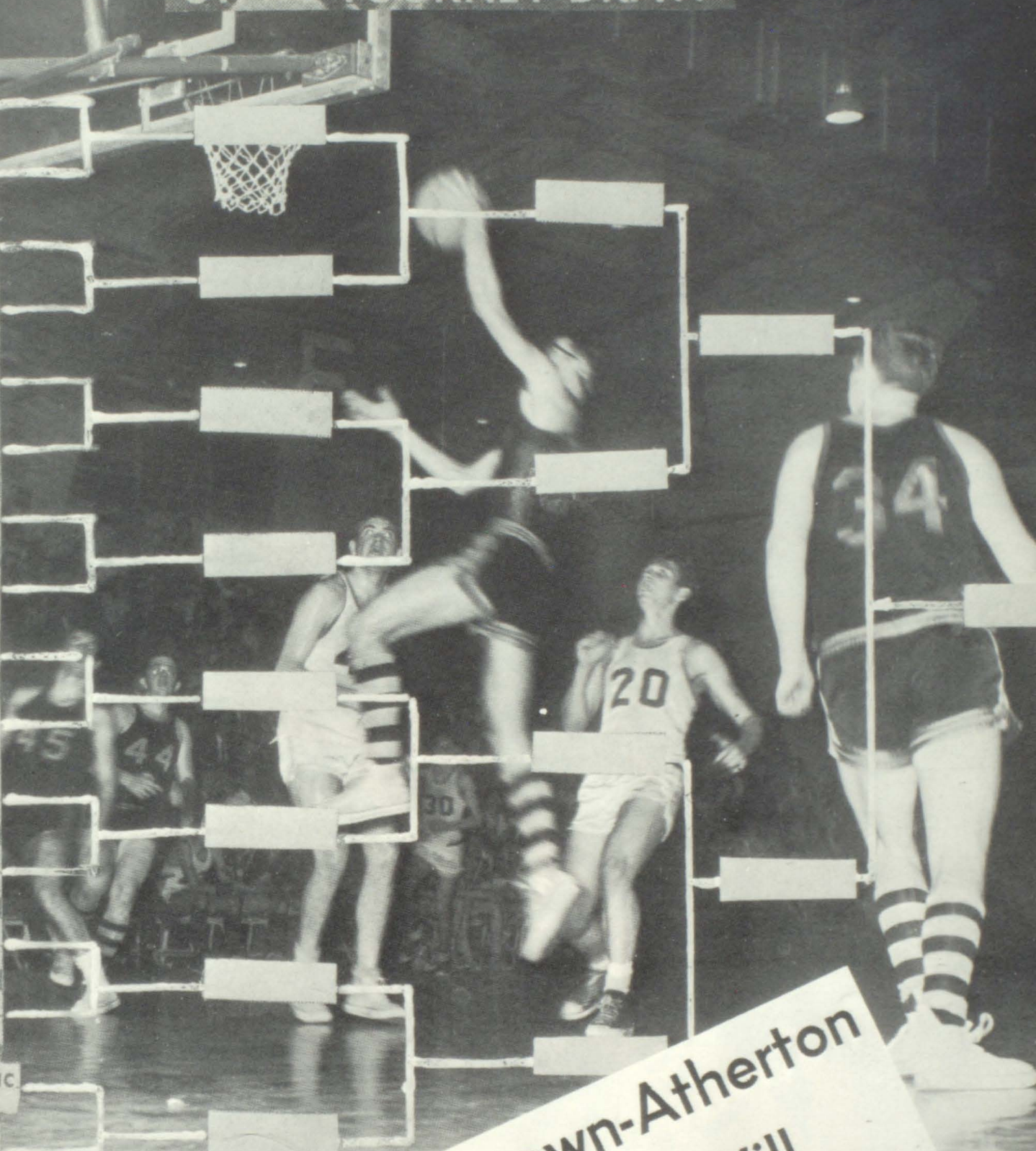

Maytown-Atherton Match Will Contrast Styles

Go-Go 'Cats New For So-Slow Rebs

By TIM KELLY
In Louisville, the high school capital of non-offensive basket-
ball, the run-and-shoot 'Cats rarely played in Eastern Kentucky's
mountains. Louisville's Albertson (14-4) coach Eugene Minton, then, will
have to contend at 3:45 p. m.
when he sends his Rebels
against 13th Region champion
Maytown in the first round of
the State Tournament at Louis-
ville's Freedom Hall.

Freedom Hall — March 16, 1967



Minton Lauds Maytown's Thacker, Tallent

By BOB WHITE
Courier-Journal & Times staff writer

"Earlington may run us off the floor, but they don't have anyone with any better individual moves than Maytown's Rudy Thacker and Mike Tallent."

That's how Alberton coach Gene Minton felt after seeing his team make its State Tournament debut yesterday with a 70-65 win over Maytown at Freedom Hall.

"Thacker and Tallent can play with anybody," said Minton in praise of the two seniors who scored 25 and 18 points, respectively.

Maytown

Annual Staff



Eloise Allen, Advisor

Paul Miller, Roving Photographer

Anna Howard, Associate Editor

Dianna Ousley, Features Editor

Judelle Conley, Editor-in-Chief

Fayla Mullins, Copy Editor

Wanda Hoover, Business Manager

Clara Turner, Circulation Manager

Brenda May, Circulation Manager



HIGH SCHOOL CHORUS

Alicia Crisp, Spon.



Jr. High Chorus



Agriculture officers and committee chairmen—Miller—Sponsor



4-H Club



Science Club—Martin—Sponsor



Ladies of the Lunch—
Mrs. Gertrude Webb,
Mrs. Pearl Ellis



Raymond Manuel
Custodian



Mosaleete Patton
Secretary



John N. Patton
Custodian



Maytown Transportation Directors—Mr. Hicks, Mr. Casey, Mr. Martin.

HALLOWEEN ROYALTY

King—Billy Robinson, Queen—Donna Brown, Prince—Stephen Herald, Princess—Glynnis Slone.



Runner-up King—David Spencer, Runner-up Queen—Theresa Prater, King—Billy Robinson, Queen—Donna Brown, Princess—Glynnis Slone, Prince—Stephen Herald, Runner-up Prince—Timothy Davis.

A siren wails, Floyd County Sheriff's car comes into view . . . the sound of drums . . . the beauty of floats . . . an entire stud-
 legislators, civic leaders, and dedicated parents . . . an assembly program with educators talking higher education . . . address-
 tion by State Board of Education—IT'S AMERICAN EDUCATION WEEK, 1967 AT MAYTOWN.



Review Stand Guests



AEW Tea.

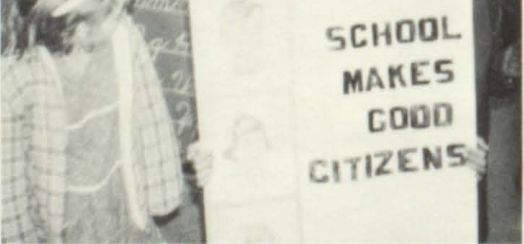
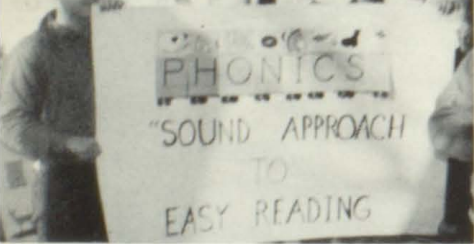

AEW KICK MAYTOWN SCHOOL



Students and teachers step-off—it's kick-off parade time. A reviewing platform of distinguished guests including prominent educators, parent and Asst. Superintendent . . . teas . . . luncheons . . . classroom observance . . . school plant and facilities inspection . . . evaluation

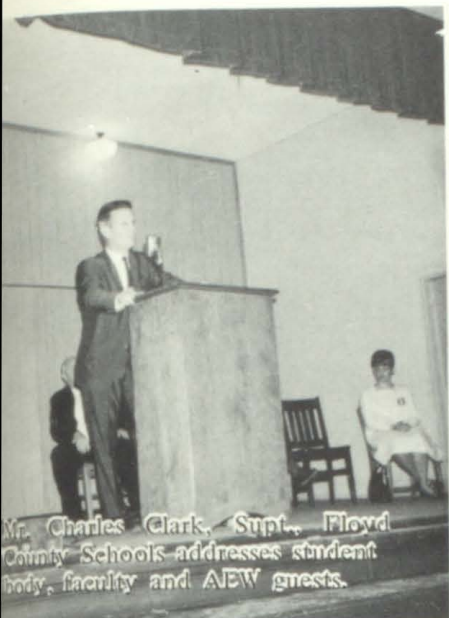

Mr. Charles Clark, Supt., Floyd County Schools addresses student body, faculty and AEW guests.



Mr. Stewart presents, State Board of Education Evaluation Committee.



OFF PARADE
MARCH FOR EDUCATION



NOVEMBER, 1967 HOMECOMING



Anna Howard flanked by 4
pretty attendants.
Jo Meade escorted by Tom Stewart
Judy Salisbury escorted by Jackie Halbert
Mary Howell escorted by Randy Click
Dianna Ousley escorted by Jim Bailey



Master of Ceremonies—Lowell Martin introduces a distinguished Alumnus Rudolph Thacker of Vanderbilt University.



Honored 1958 Team—Lowell Martin, Manager; Judy Gibson Turner, Cheerleader; Ranaldo Frasure, Manager; French Hensley, Guard; Toby Cooley, Guard, Ermil Reiff, Guard.



NOVEMBER, 1967

HOME COMING QUEEN - ANNA HOWARD
CROWNED BY MISS WILDCAT, 1966 - DEBBIE HICKS
QUEEN ESCORT - MR. DAVID GIBSON

HOMECOMING 1967



MAYTOWN ATHLETIC DEPARTMENT

EUGENE FRASURE, DIRECTOR



DEFENDING TRIPLE-CROWN CHAMPS

REGION 15—Best Team, Best Cheerleaders, Best Team Free-Throw.

First row: CHEERLEADERS—Dianna Ousley, Patty Gibson, Glema Cooley, Eida Black, Danise Conley, Anna Howard, Anna Bowling. Second row: Billy J. Caudill, Morton Adkins, Mgrs.; Jim Stewart, Jeff Stewart, Jake Halbert, Randy Click, Keith Hicks, Pat Tallent, Jim Bailey, Rodney Hicks, Tom Stewart, David Gibson, Paul Davis, Mike Bailey, Mr. Stewart, Principal; Coach Frasure, Keith Frasure, Mascot.

In Floyd County Tourney

By GORAN MOORE
Courier-Journal Correspondent

PRESTONSBURG, Ky. — The annual Floyd County basketball tournament opens at 7 o'clock and continues through Saturday a doubleheader each night. In the opener Martin, which has a 3-6 won-lost record, opposes Betsy (3-5). The second game has Betsy (3-4) paired against Maytown (8-0).

Thursday's 7 p.m. game pits Wheelwright (3-1) against Wheelwright (4-2) in the final game of the first round, Maytown (7-2) squares off against host Betsy (3-2). Jack Wise of Georgetown and Ritter of Whitesburg will officiate the eight-team affair.

Six of the tournament's competing teams were involved in last week's Invitational. Betsy, Wheelwright, Maytown and Whitesburg were the winners. Wheelwright and Whitesburg were the losers.

Meade Memorial ran its record to 5-0 by winning the Jenny W. Meade meet.

Maytown triumph over Morgan County and an 82-79 squeeze past Martin. Oil Springs, now 5-2, won the consolation title with a 83-64 conquest of Whitesburg.

Maytown, the defending regional champion, defeated the Wheelwright classic by nipping Maytown 63-58 in the final for its eighth consecutive victory.

Click Click Through

Eugene Frasure, Maytown's leading scorer, knocked Dowell from the Wheelwright tournament ranks. McDowell is now 10-2.

Tom Martin and Sam Adams paced the Maytown team to a 19-12 victory over Whitesburg in the third quarter to capture the championship with a 75-66

knocked out of the tournament. Maytown's guard Randy Click hit 19-12 at the end of the first period and 39-37 at halftime but was still behind Whitesburg 57-54.

Maytown's guard Randy Click hit 19-12 at the end of the first period and 39-37 at halftime but was still behind Whitesburg 57-54.

Maytown's guard Randy Click hit 19-12 at the end of the first period and 39-37 at halftime but was still behind Whitesburg 57-54.



Garrett Gain Floyd Co. Tourney Samis

By GARY HERALD
PRESTONSBURG, Ky. — Unbeaten Garrett scored 10 victories here to date in the annual Floyd County basketball tournament to top the third meeting of the long season Friday night.

Garrett shot over 40 per cent in the opener while Maytown hit on 48.3 per cent. Betsy Layne 7.

In Thursday night's lower bracket, Prestonsburg met Wheelwright and McMeade faces Wayland.

Betsy Layne, which has earlier to Maytown 100-47 in a game of it in the first period hitting six of 10 shots for a lead at the stop. It then fizzled out to one for eight in the second period while Maytown was hitting 50 per cent at the 31-17 halftime break and up the ballgame.

Junior guard Randy Click and Tom Stewart hit for 21 and 19 points respectively as the defending region champions won their ninth straight win. M. Bailey added 12 points and rebounds and Keith Hicks added another 10.

Garrett's foul shooting to post its win of the season. Led by Roy Manns' 31, Garrett never trailed as it led to a 32-20 halftime lead. Martin cut the lead to four late in the third period but were only six down with minutes to go. But Garrett all 14 of its free throw attempts in the last period gradually pulled away.

Bill Stevens and Fred I... 19 and 18 points respectively for the winners who paced the loser with 23 points.

Maytown (75) — Click 21, Stewart 19, J. Bailey 12, Hick 10, M. Bailey 6, Hall 3, Garrett 2, Tallent 2. Betsy Layne (45) — Co. Newsome 11, D. Newsome...

59th district school, consolation game 73-70 by Feds Creek guard... paced Millard with 25... sophomore Connie Meade...

Although Rudy Thacker... and Mike Tallent... graduated, Maytown still as 15th... Frasure's team has won... Cordia... better than last year's... Cordia 98-69... averaging... forwards Randy... guard Tom... Maytown's best player...

WHEELWRIGHT INV... Ousley, Patty Gibson... and Morton Adkins (ma... Rodney Hicks, Tom Stewart... Keith Frasure.

The Maytown Wildcats, who swept last week-end of the 15th Regional players of last year's tallent (George... this season... the way round... games Senior... 20 per game... in the... to win... 00-... first... The... w...

The Top

- 1. ... 99.7
- 2. ... 98.7
- 3. ... 98.5
- 4. ... 97.7
- 5. ... 95.9
- 6. ... 92.5
- 7. ... 91.1
- 8. ... 91.0
- 9. ... 90.7
- 10. ... 90.3
- 11. ... 89.3
- 12. ... 87.4
- 13. ... 87.0
- 14. ... 86.4
- 15. ... 85.8
- 16. ... 85.7
- 17. Maytown ... 84.1
- 18. ... 84.0
- 19. ... 83.7
- 20. ... 83.5
- 21. ... 83.8
- 22. ... 83.8
- 23. ... 83.8
- 24. ... 83.8

High School Lit...

- 11. Frankfort ... 83.1
 - 12. Good Shepherd ... 81.1
 - 13. Estill County ... 80.1
 - 14. Mercer County ... 79.1
 - 15. Berea ... 78.1
 - 16. Irvine ... 77.1
 - 17. Burgin ... 76.1
 - 18. Richmond Model ... 75.1
 - 19. Jessamine Co. ... 74.1
 - 20. Foundation ... 73.1
 - 21. Sinai Western ... 72.1
 - 22. Sayre ... 71.1
-
- 1. Burnside ... 81.1
 - 2. Lily ... 80.1
 - 3. Monticello ... 79.1
 - 4. Stanford ... 78.1
 - 5. Bush ... 77.1
 - 6. Hustonville ... 76.1
 - 7. Hazel Green ... 75.1
 - 8. Pulaski County ... 74.1
 - 9. Russell County ... 73.1
 - 10. London ... 72.1
 - 11. Eubank ... 71.1
 - 12. McCreary County ... 70.1
 - 13. Nancy ... 69.1
 - 14. Crab Orchard ... 68.1
 - 15. Pine Knot ... 67.1
 - 16. Liberty ... 66.1
 - 17. Casey County ... 65.1
 - 18. McKinney ... 64.1
 - 19. Wayne County ... 63.1
 - 20. Danville ... 62.1
 - 21. Memorial Wayne ... 61.1
 - 22. Shoopville ... 60.1
 - 23. Boyle County ... 59.1
 - 24. Ferguson ... 58.1
 - 25. KSD ... 57.1



Tournament

By TIM KELLY
Herald-Dispatch Sports Writer

Most tournament called "annual" because year.

The profits from the tournament help defray the cost of the high school annual in Floyd County yearbook schools.

Maytown bested highly rated Wheelwright Invitational, 82-81. Wheelwright Garrett club, 63-58. Junior Forwards Randy Click and... This was the second winning the first.

Maytown lineup includes Randy Click, ... ney Hicks and Jim Stewart and Pat T... Coach Gene Frasure this team and its determination will remain the same.

But, I don't like them."

Maytown high school Wildcats. From left: ... Conley, Anna Howard, Anna Bowl... Stewart, Jackie Halbert, Randy Click, Keith... Mike Bailey, Principal Edwin V. Ste...

season, ... ud- ... onal, a ... still ... the ... of ... ult Univer... leave Maytown ... says this team ... on over Cordia, ... own 29 rebounds ... Maytown played ... er Knott County ... and came back ... to beat the same ... season play.

Maytown Wallops McDowell

By TIM KELLY
Herald-Dispatch Sports Writer

... of the ... were in one ... The ... gsgiving holiday ... ments in the 15th Regi ... y Wiley, Wheelwrig ... Mullins Invitationals. ... And, in the Wh ... semifinals Friday, ev ... champ Maytown kno ... McDowell, 82-81, in a ... McDowell, which also ... in ... the consolation game ... day ... to Wheelwright, will ... e a ... e to get back at ... n of ... conquerors this we ... Daredeviles (7-2 ... e in ... same bracket with ... heel ... (3-2) and are in ... e op ... bracket of Mayto ... (8-0) ... could make thin ... pretty ... esting Friday and Saturday

... MARTIN, Ky. — Maytown's ... wildcats held Martin to only ... even third - period points in ... otherwise high - scoring ... ne Wednesday night to take ... 82-80 Floyd County Confer ... victory. ... Randy Click bombed in 28 ... to lead the Wildcats, the ... ing 15th Region cham ... pie ... who are now 2-0. Tom ... was next with 23, and ... 6-6 ... er Jim Bailey connected ... Jou ...umbo led Martin with ... 22. Ja ... Crisp followed with 18. ... Then ... ne David Biliter with ... 13 and ... Reitz with 10. ... The ... dropped the Purple ... Flash to 1-1.

MAYTOWN — 27-20-22-23—97

Garrett, Unbeatable

Floyd Semina

... Ky. — second vic ... of the ... sons, ... over Betsy ... yne, Jim ... added 12. ... Dale Com ... led the B ... eats, ... now 3-5, ... 12 point ... in ... Newman ... 11. ... The tournament continues ... night with Wheelwright facing ... Wayland and McDowell going ... against Prestonsburg at 7 p. m ... and 8:45 p. m. respectively.

MAYTOWN — 12-19-19-25—75; T. Stewart 6, Gibson 2, Click 21, Tallant 7

Click Clicks, Maytown Wins

Maytown Bashes Bobcats, 100-40

MAYTOWN — 25-24-20-31—100; J. Bailey 6, Gibson 5, Click 19, R. Hicks 8, Art 21, Gibson 2, Click 21, Tallant 7

... GARRETT, Ky. — Randy ... ck pumped in 23 points Fri ... y night to pace the Maytown ... wildcats to a 82-70 basketball ... ctory over the Wayland ... ctory over the Wayland ... asps. ... Wayland's Jackie Pack netted ... of his 29 points of the game ... the fourth quarter.

MAYLAND — 16-18-22—78; Pack 29



Anna Howard, Captain



Dianna Ousley



Eldamae Black



Danise Conley



Teddi Gibson



Denise Blevins



Jeanne Frasure



Connie Halbert



Mary Ann Hamilton



Glema Cooley



Patty Gibson



Anna Bowling

1967 - 1968 WILDCAT CHANT LEADERS

ATHLETIC DEPARTMENT - EUGENE FRASURE - DIRECTOR



Morton Adkins, Manager



Billy Joe Caudill, Manager



Cheerleaders and Shirley Bradley, Sponsor



Young Cats—William Allen, Kent Gibson, Billy Robinson, Glen Moore, Greg Halbert, Jerry Hicks, Banner Vanderpool, Hubert Prater, Coach Frasure. Cheerleaders—Denise Blevins, Mary Ann Hamilton, Connie Halbert, Teddi Gibson, Jeannie Frasure.

Annual Bon-Fire Pep Rally.



MUSIC DEPARTMENT - ALICIA CRISP, INSTRUCTOR



DIANA PRATER



CARLA ROBINSON



BELINDA JONES



BAND



JOAN BAILEY



ROSE HARMON



CAROL STAMBAUGH

SENIORS OF '68



JOYCE STEWART, Sponsor



LOWELL MARTIN, Sponsor

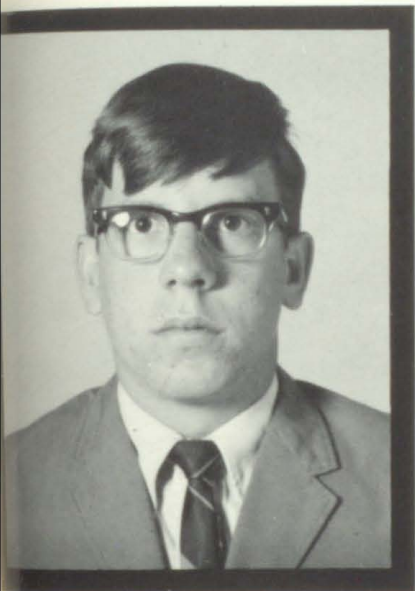

MORTON ADKINS, JR.

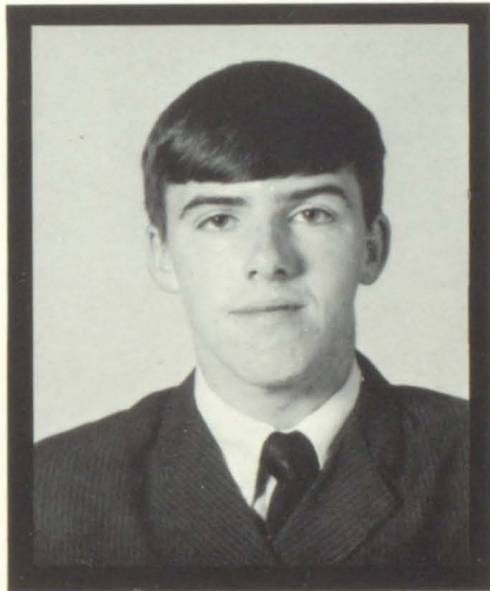

JERRY DEAN BAILEY



JAMES CARLSON BAILEY

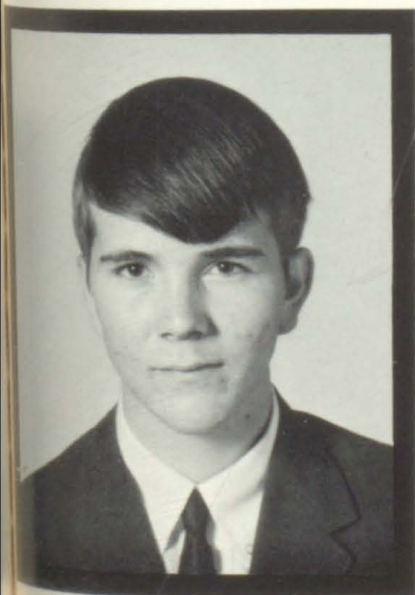

DAVID DENNIS BENTLEY

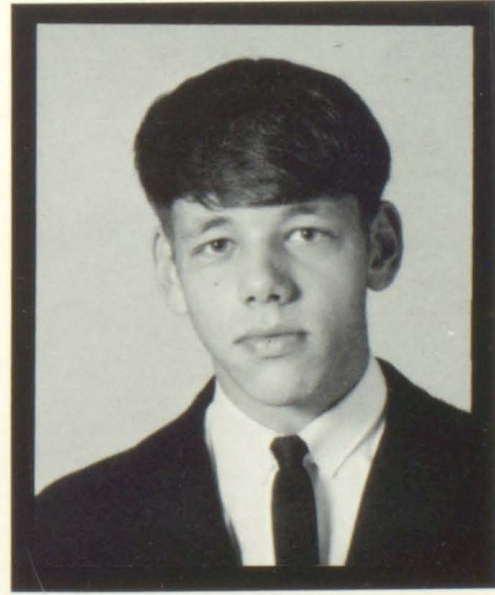

BOYD BARRY BOWLING

CLASS OFFICERS

Anna Howard President
 Judelle Conley Vice-President
 Morton Adkins, Jr. Treasurer
 Fred Reed Secretary

Class Selections

MOTTO: "A quitter never wins and a winner never quits"

SONG: "Born Free"

COLORS: Black and Gold

FLOWER: Orchid

MOST ARTISTIC

Lilly Branham
Kathy Howard
Freddie Reed

MOST ATHLETIC

Judelle Conley
Jim Bailey

CUTEST GIRL AND BOY

Judy Salisbury
Freddie Reed

BEST DANCERS

Morton Adkins
Fayla Mullins

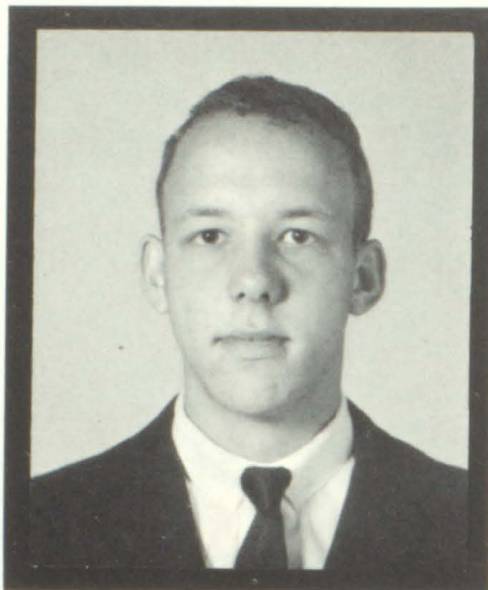

CLAUDE LARRY BOWLING



WILLIAM EDWARD BOYD



LILLY MAE BRANHAM

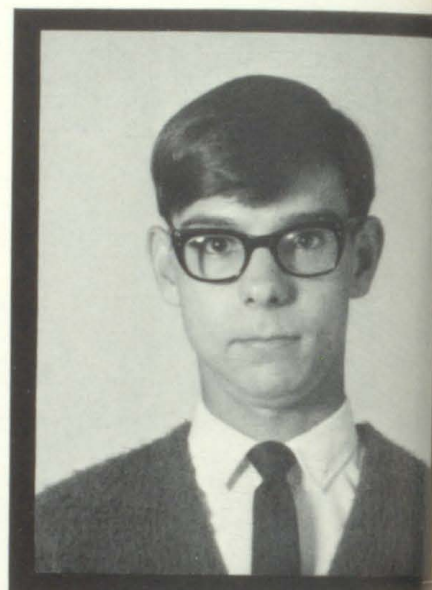

ROBERT LEE CLOUSE

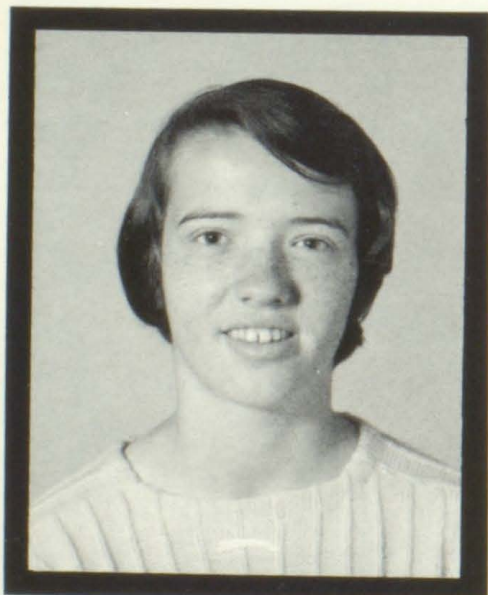

JUDELLE CONLEY

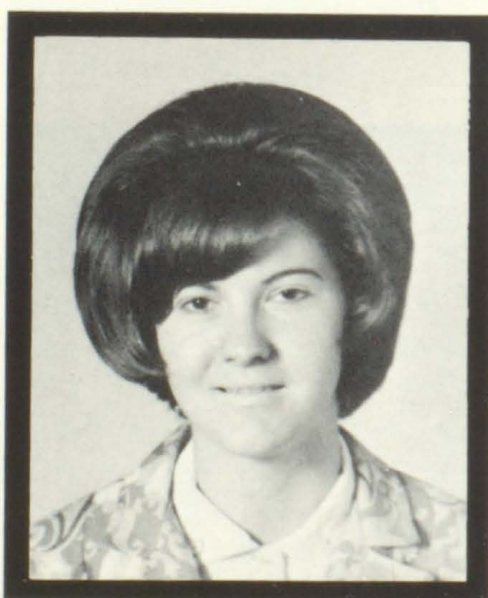

EDNA MAE GIBSON

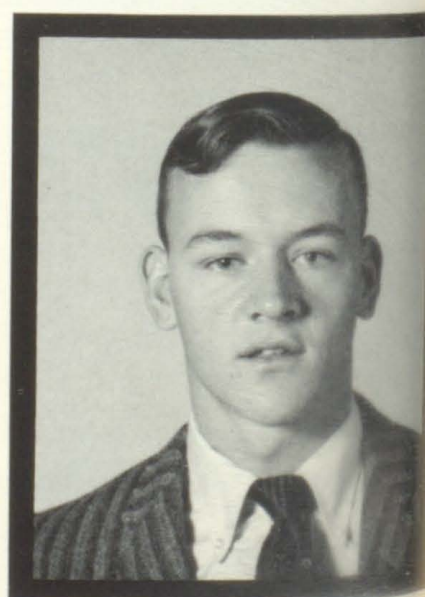

WILLIAM HAGANS, JR.

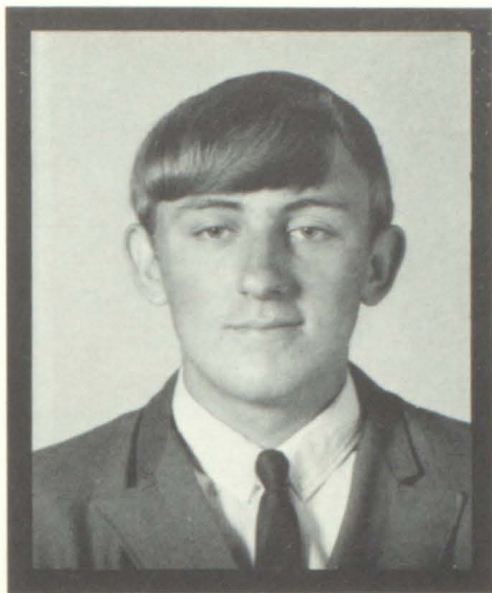

JOHNNIE EDWARD HICKS

MOST DEPENDABLE

Judelle Conley
Eddie Boyd

BEST DRESSED

Judy Salisbury
Freddie Reed

BEST LEADERS

Anna Howard
Morton Adkins, Jr.

BEST LOOKING

Dianna Ousley
Freddie Reed



WANDA FAYE HOOVER



ANNA FAYE HOWARD

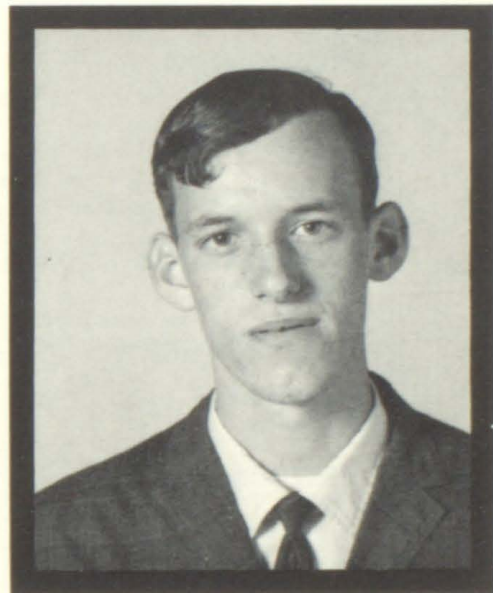

JERRY HOWARD



KATHY JEAN HOWARD

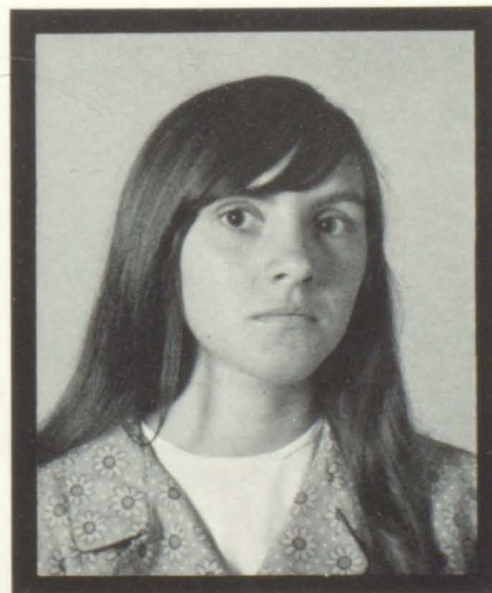

MARY ELLEN HOWELL



JULIA ANN HUFF

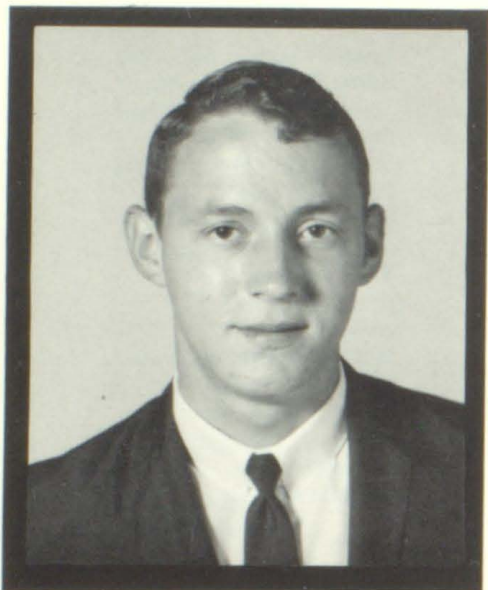

KIRK DOUGLAS MARTIN

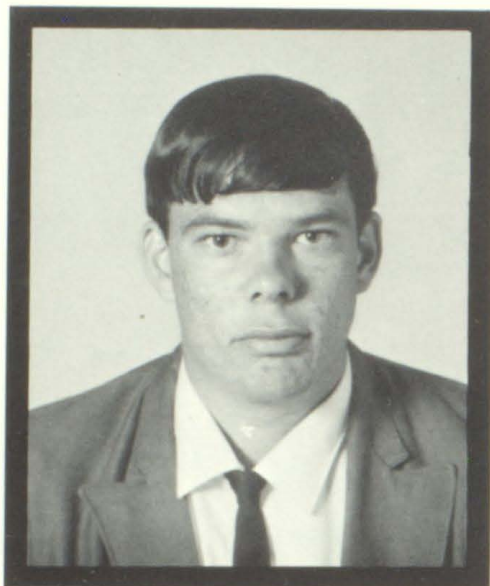

ROBERT MEADOWS

SENIOR

MOST MUSICAL

Judelle Conley
Jim Bailey

BEST PERSONALITY

Anna Howard
Jerry Bailey

MOST POPULAR

Anna Howard
Jim Bailey

MOST STUDIOUS

Kathy Howard
Freddie Reed



MARENA MEADOWS



FAYLA MULLINS

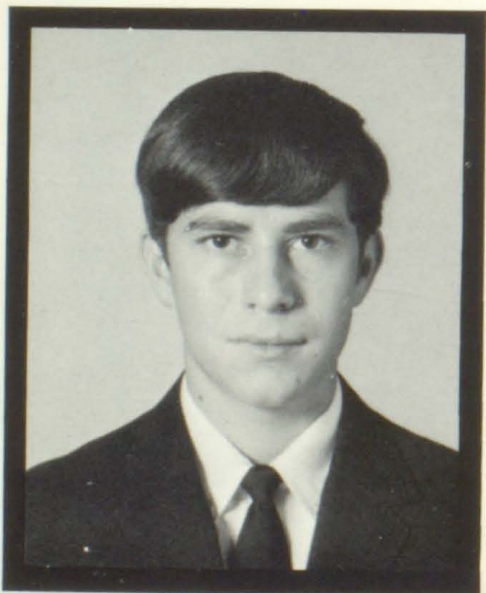

CECIL RAY OSBORNE



DIANNA CHAROLETTE OUSLEY

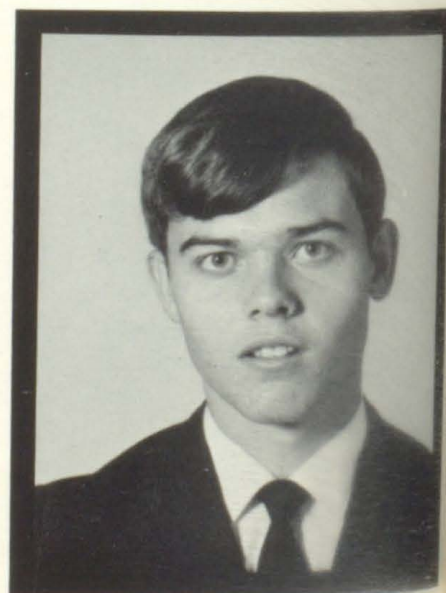

DAVID FREDRICK REED



JAMES REED



DIANA LYNN SALISBURY



JUDITH ANN SALISBURY

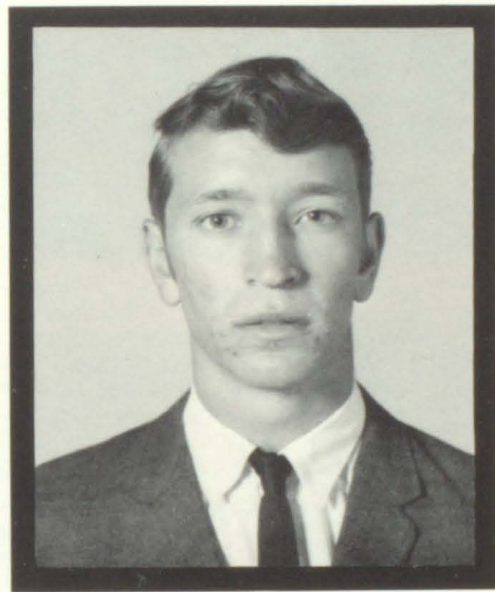

ELMER SLONE

MOST LIKELY TO SUCCEED

"The class of 1968"

MOST VERSATILE

Anna Howard
Morton Adkins, Jr.

WITTIEST

Judelle Conley
Morton Adkins, Jr.



DELMAR RAY THORNSBURY



ROY THORNSBURY

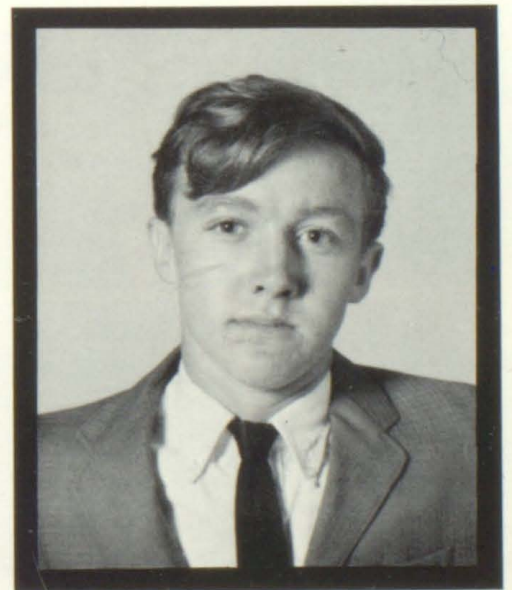

JOSEPH TURNER

THE YESTERDAY OF TODAY - SENIORS OF '68



Morton Adkins, Jr.
Chorus-1 year
Manager-2 years
Science Club-Public
Relations Man and
Secretary
Treasurer-Senior Class

Jerry Bailey
Band-4 years
Basketball-1 year
Chorus-1 year

Jim Bailey
Basketball-4 years,
Captain
Band-3 years
Chorus-2 years,
President
FFA-2 years
Baseball-1 year

David Bentley
Basketball-2 years
Baseball-1 year
FFA-4 years

Barry Bowling
Band-3 years
Chorus-1 year
Basketball-1/2 year

Eddie Boyd
Basketball-2 years
FFA Treasurer-3 years
President Junior Class

Lilly Branham
Chorus-3 years
4-H Club-4 years

Judelle Conley
Chorus-4 years
Band-4 years
Bowling Team-4 years
Annual Staff-2 years
Vice-President Junior
and Senior Class
President Band Council

Edna Gibson
Chorus-1 year

Johnnie Hicks
Basketball-3 years
4-H Club-2 years

Wanda Hoover
Chorus-1 year
Annual Staff-2 years

Anna Faye Howard
Band-2 years
Cheerleader-4 years
Annual Staff-2 years
Bowling Team-4 years
Chorus-3 years, Vice-
President
Homecoming Queen-
1967-68
Secretary Junior Class
President Senior Class

Kathy Howard
Chorus-1 year
Annual Staff-1 year

Mary Howell
Homecoming
Attendant
Chorus-1 year

Julia Ann Huff
Chorus-1 year

Bobby Meadows
Baseball-1 year
FFA-4 years

Marena Meadows
Chorus-1 year

Fayla Mullins
Majorette-2 years
Band-2 years
Bowling Team-3 years
Chorus-4 years
Annual Staff-2 years
Homecoming
Attendant
Music Festival
Attendant
Treasurer Junior Class

Cecil Osborne
Basketball-1 year
FFA-4 years

Dianna Ousley
Band-2 years
Majorette-2 years
Cheerleader-2 years
Bowling Team-2 years
Chorus-3 years
Homecoming
Attendant

Fred Reed
Science Club-2 years,
Treasurer and Vice-
President
Chorus-1 year
Secretary Senior Class

Diana Salisbury
Chorus-1 year

Judy Salisbury
Chorus-1 year
Homecoming
Attendant
Snow Queen
Representative
Annual Staff-2 years



JUNIORS

Olin Amburgey
 Rebecca Bailey
 Eldamae F. Black
 Linda F. Castle
 Billy J. Caudill



Randy Click
 Patricia Collins
 Charlene Conley
 Danise Conley
 Dickie Davis
 David Gibson
 Charlotte Goble

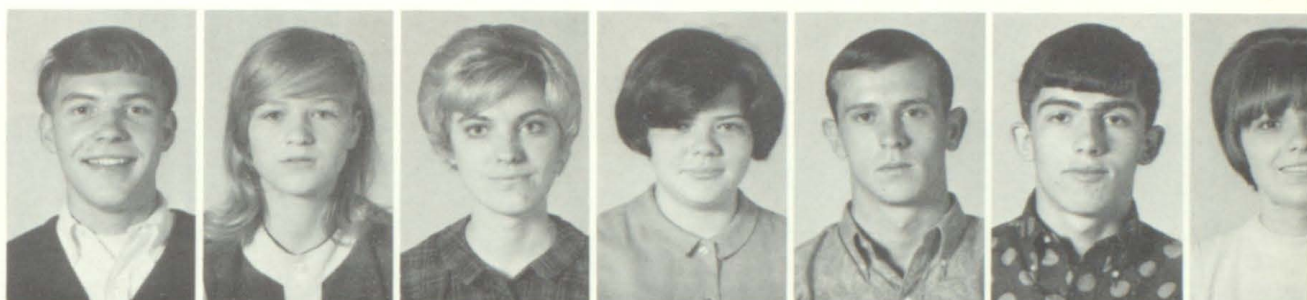

Dennis Halbert
 Jackie Halbert
 Larry Hagans
 Reba Harmon
 Rose Harmon
 Juanita Hayes
 Larry Hayes



Katy L. Hicks
 Keith Hicks
 Pamela K. Hicks
 Brenda May
 Betty L. McGary
 Jo Meade
 Virgil Moore



Kenny Patton
 Patricia Patton
 Diana Prater
 Linda J. Prater
 Greg Ratliff
 Clarence Slone, Jr.
 Terry Slone



Janice Smith
 David Spencer
 Tom Stewart
 Clara Turner
 Connie Vanderpool
 Tam K. Waddles
 Linda J. Webb



SOPHOMORES



Wayne Adkins
Emma Jane Allen
Emma Grace Bailey
Joan Bailey
Anna Bowling



Verna Bowling
Sandy Boyd
Bonnie Bradford
James Bradford
Charlie Brown
Donna Brown
Paul V. Brown
Glema Cooley
Billy Ross Frasure



Phil Frasure
Harold Ray Hagans
Mack Hagans
Michael J. Halbert
Arnold Hale
Dennis R. Hayes
Darlene Hicks
Robert A. Hicks
Rodney Hicks



Emma Howell
Charlotte Jarrell
Belinda Jones
Minerva Marcum
Debby Marshall
Diana Martin
Doshie Martin
Donald R. McGary
Annie Lou Moore



Priscilla Owens
Darrell Patton
Mary Lou Pitts
Billie Jean Post
Phyllis Prater
Reba Ratliff
Reka Ratliff
Bridgette Robinson
Carla Robinson



Tommy Robinson
Sherry Salisbury
Charles Salyer
Geneva Shepherd
Marlene Shepherd
Della Spriggs
James W. Stewart
Rebecca Turner
Mary Ruth Tuttle

FRESHMEN

William Allen
Mike Bailey
Willis Bradford
Virginia Brown
Emma Clouse



Betty Conley
Janie Gibson
(picture missing)
Greg Halbert
Sherry Halbert
Thomas Greg Halbert



Julia Hale
Alma Hall
Russell Hayes
Jerry Hicks
Larry Howard



Benny Martin
Kathy Meadows
Debra Patton
Kenny Patton
Larry Prater



Michael Prater
Myrtle Prater
Claudette Reffitt
Glenna Robinson
Anthony Spencer



James Spencer
Carol Stambaugh
Jeff Stewart
Pat Tallent
Banner Vanderpool
Patty Gibson
(picture missing)

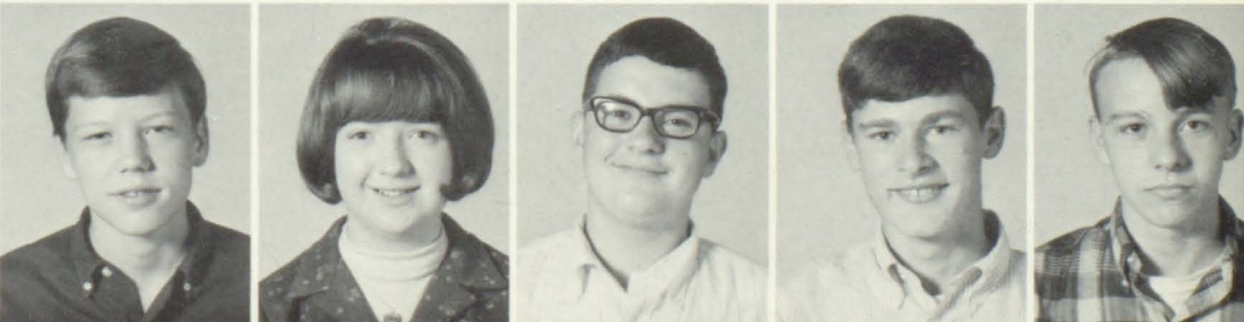

EIGHTH GRADE



Ina Bailey
Jerry Bailey
Denise Blevins

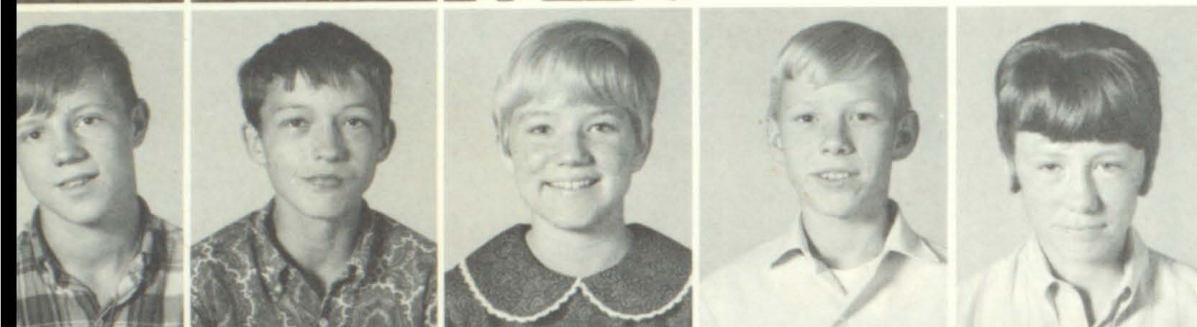

Gorman Brown
Wayne Collins
Teddi Gibson
Rowland Goble
Terrie Harris



Merita Hagans
Anita Hicks
Virginia Hicks
Donnie Howard
Ronnie Howard

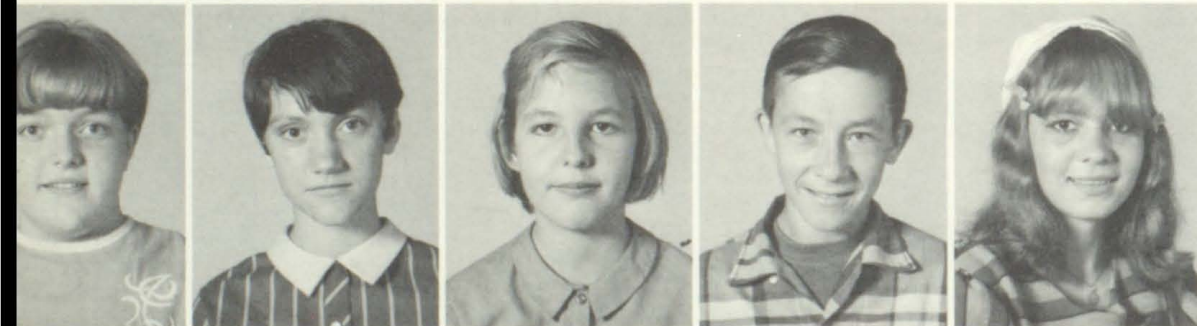

Shelia Howard
Mildred Howell
Barbara Jarrell
Glen Moore
Libby Murphy



Zeb Prater
Gary Reed
Oma Reffitt
Billy Robinson
James Robinson



Colby Salyers
Paul Salyer
Velinda Salyers
Patricia Slone
Patty Webb

SEVENTH GRADE

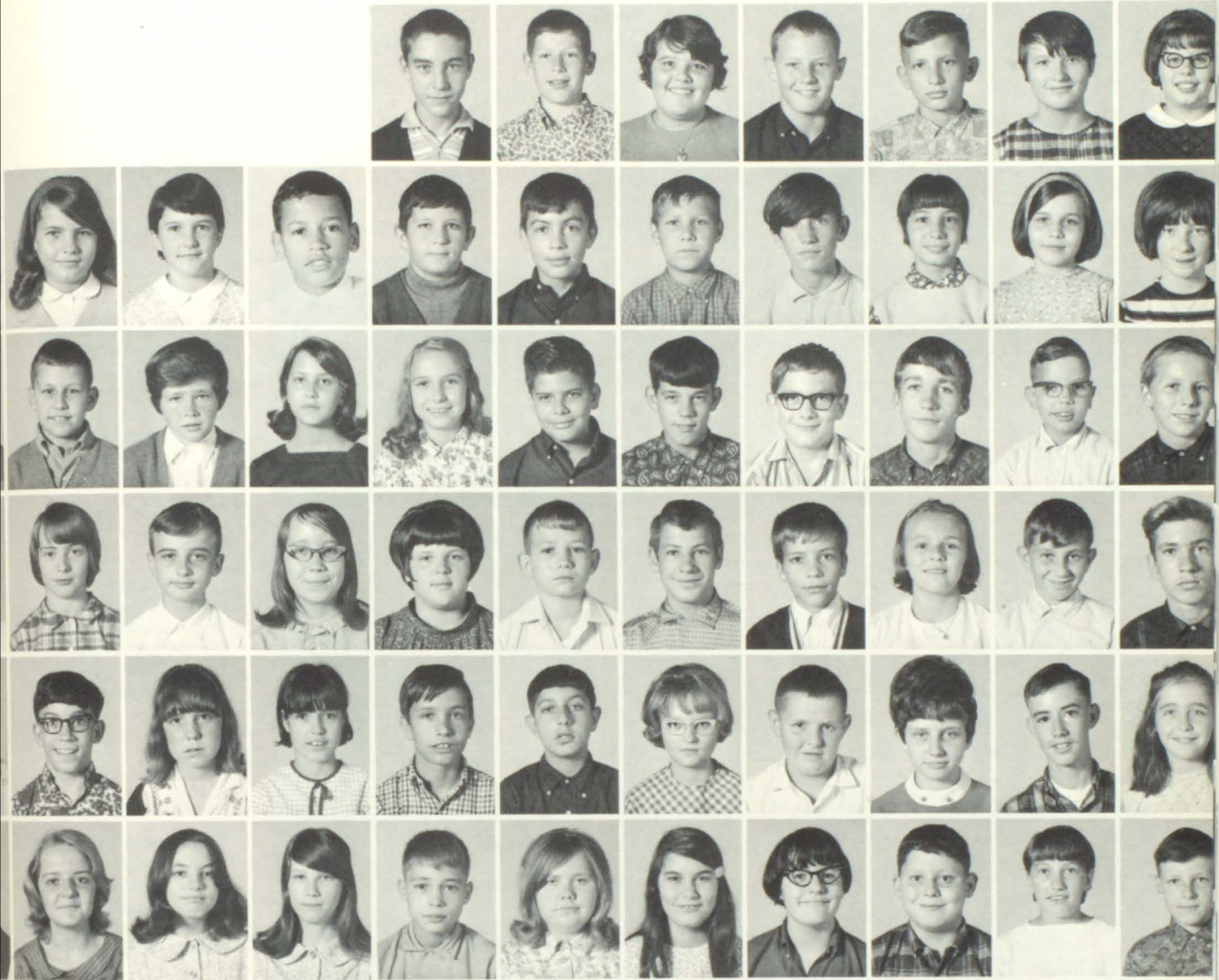

First row: Ronnie Adkins, David Bailey, Janie Bailey, Tony Blevins, Larry Campbell, Vickie Click, Susan Compton. Second row: Mary Davis, Phine Elliot, Jeanie Frasure, Bobby Gates, Miles Kenton Gibson, Randy Gibson, Ralph Goble, Melvin Griffith, Connie Halbert, Mary Ann Hilton, Deloris Harmon. Third row: William Harmon, Paul David Harris, Berkley Hayes, Patricia Herald, Brenda Hicks, Jan Hicks, Joe Paul, Terry Hill, Danny Hoover, James Hoover, Roger Hoover. Fourth row: Dalton Howard, Deloris Kilgore, Bolten Martin, Kathrin Martin, Sue Martin, Michael Martin, Delmar Moore, John Murphy, Nancy Northrop, Stanton Osborne, George Ousley. Fifth row: Edford Owens, Fredia Patton, Teresa Patton, Barry Prater, Daryl Prater, Geraldine Prater, Hubert Prater, Thersal Prater, Charles Alan Ratliff, Idonnia Reffitt. Sixth row: Billy Dale Salisbury, Linda Salyer, Emogene Scarberry, Imogene Scarberry, Glen Slone, Kathy Slone, Judy Slone, Rebecca Stewart, Powell Sturgill, Glenda Turner, Clyde Vanderpool.

SIXTH GRADE



Gregory Allen

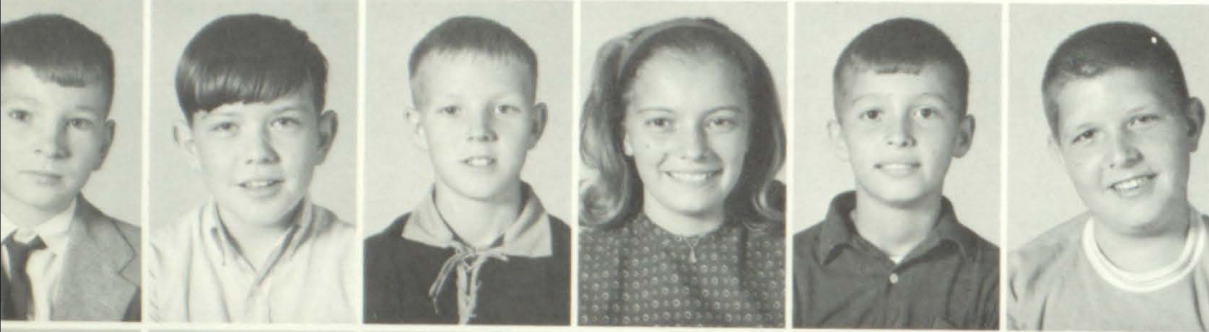

Kenneth Dale Bentley
Hollie Martin Conley
Bobby Joe Cooley
Hattie Cooley
Thomas Kent Flanery
Charles Brent Gibson



James Ellis Griffith
Jerry D. Hagans
Richard E. Hagans
Claude Anthony Halbert
Fanny Joyce Hale
Charles Hayes



Denny Hoover
James Hoover
Teresa Howard
Marina S. Lafferty
Johnny Martin
Danny Ray Meadows



Margie Mullins
Joseph Owens
Beulah Faye Patton
Frances Patton
Harriet A. Patton
Rhonda Ann Rowe



Glynis M. Slone
James Edward Slone
Ronnie Slone
Vanessa Slone
Virginia Vanderpool
Cheryl Lynn Webb

FIFTH GRADE

Henry Bailey
Stewart Bailey
Joy Blevins
Ottis Bradford



Anna Branham
Debbie Castle
Eddie Elliot
Eddie Fraley
Donna Frasure
Keith Frasure



Alta Gibson
Donna Goble
Stephen Herald
Charlene Hicks
Glenna Hill
John Howard



Jeffrey Jones
Johnnie Manuel
Dennis Martin
Carol Marshall
Kimberly Miller
Wayneoka Lou Miller



Joseph Mullins
Brent Patton
Camille Prater
Timothy Robinson
Bobby Rowe
Thomas Martin



Jerry Rowe
Gary Scarberry
Bill Slone
Diana Slone
Judy Slone
Elaine Terry



FOURTH GRADE



Gwenetta Allen
 Scott Allen
 Stephen Allen
 Janice Brown
 Sandra Sue Campbell



Karen Click
 Mary Clouse
 Sandra Collins
 Carl Cooley
 Debra Cooley
 Donna Crum
 Paulette Elliot
 Ann Flanery



Mark Hamilton
 June Hayes
 Stanley Hayes
 Charlie Hicks
 Toby Hicks
 Jack Holehouse
 Edith Howard
 Darrell Howell



Treasie Huff
 Bonnie Manuel
 Jeffery Martin
 Jeff Martin
 Randy Martin
 Beverly May
 Mark McGuire
 Jeff Miller



Beulah Murphy
 Gedric Patton
 Robert Ray Patton
 Bruce Prater
 Rickey Prater
 Bonnie Ratliff
 Bobby Joe Reffitt
 Darleen Robins



Harold Salisbury
 Glenda Scarberry
 Charlene Slone
 Jimmy Slone
 Rhonda Slone
 Alene Tuttle
 Jewell Vanderpool
 Milton Vanderpool

THIRD GRADE

Larry Acree
Ray Adkins



Shelia Allen
Stephen Amburgy
Stephen Doug Bailey
Kirk Blevins
Victor Boyd
Bobby Bradford



Charles Chaffins
Tara Click
Tommy Clouse
Bonita Compton
Lisa Grigsby
Mary Hagans



Danny Hale
Donny Hale
Dennis Hicks
John Wayne Hicks
Timothy Hoover
Melvia Howard

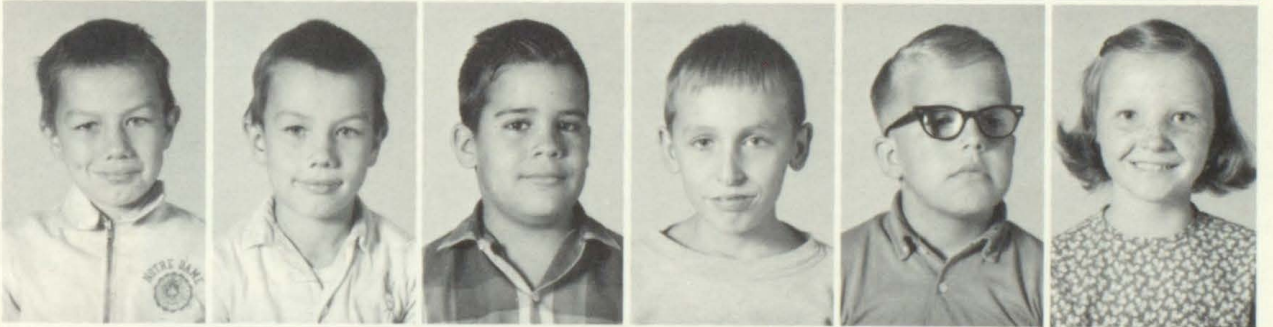

Anthony Lafferty
Randy Manuel
Kimberly Martin
James Meadows
John Jr. Miller
Larry Osborne



Tommy Patton
Mitchell Prater
Tom Prater
Larry Robinson
Rocky Scarberry
Melissa Stone



SECOND GRADE



Judy Bailey
Bernadette Blevins
Jimmy Brown
Jeffrey Campbell
Dora Coburn



Phyllis Cooley
Joe Crum
Timothy Davis
Kenneth Elliott
Jane Gibson
Phillip Gibson



Carl Goble
Delano Hagans
Debra Hamilton
Sue Hamilton
Ricky Hicks
Sandra Hill



Tommy Hill
Karl Huff
Deborah Johns
Melissa Lykins
Carla Martin
Elizabeth Miller



Wanda Murphy
Gary Osborne
Pamela Osborne
Ina Owens
Sherwood Patton
William Patton



Euginia Patton
Reta Ratliff
Beverly Reffitt
Michael Richmond
Teresa Rowe
Terry Rowe

FIRST GRADE

Bobby Bailey
Hubert Bradford
Bobby Brown
Edgar Brown, Jr.

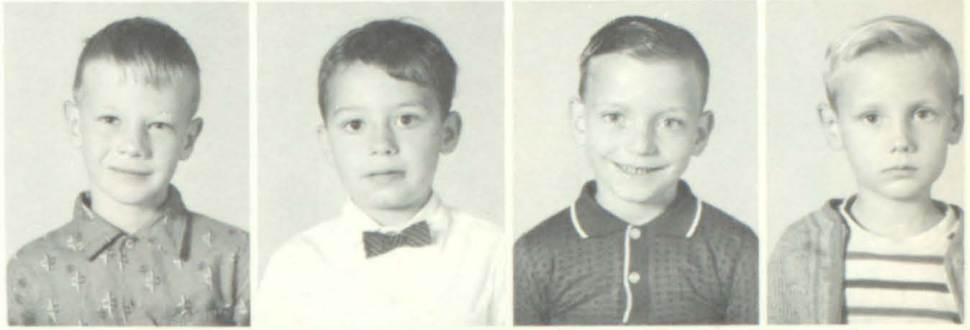

Jeff Conley
Dennis Fields
John Flanery
Robyn Frasure
Leslie Grigsby



Jimmy Goble
Tom Hagans
Keith Harris
Lana Hayes
Toni Kittle



Pamela Lykins
Billie Jean Martin
Sharon Martin
Stanley Martin
Yvette Martin



Melvin May
Teddy Meadows
Arnold Miller
Beverly Moore
Larisa Ousley



Cindy Patton
Malcum Scarberry
Phillip Slone
Nancy Stewart
Jeffrey Wicker



BANNER GRADED SCHOOL



Thelma Pruitt
Grades—Fourth,
Fifth, Sixth,
Seventh & Eighth



Elizabeth Bailey
Grades—First,
Second & Third

EIGHTH GRADE



Emogene Akers
Wanda Bentley



Frankie Gene H.
Christene Ham
Ricky Nelson



Vennessa Spears
Freddie Stratton

SEVENTH GRADE



Leonard Akers, Jr.
Jacqueline Carr
Keith Mulkey
Arthur Dean Nelson
Kyle Smith



SIXTH GRADE



Barbara Spears
Gary Kenzier
Lettie Jo Smith
Barbara Jo Rice
Marsha Lynn Rice

FIFTH GRADE



Sandra Adkins
Thomas Holbrook
Roy Hall
Tony Hamilton
Debbie Jarrel



FOURTH GRADE



Michael King
Debbie Rice
Vicky Sue Rice
Lena Stratton
Christine Collins



Bryan Joe Hall
David King
Zoe Ann Meade
Ernie Sammons
Carl Smith
Larry Spears

THIRD
GRADE



Joey Akers
Ray Akers
D. C. Carr
Warren Collins
Michael Keith Hall



SECOND
GRADE



Judy Jarrell
Henry Mulkey
Molly Mulkey
Teresa Smith
Earl Carr



Roger Hamilton
Sharon Hamilton
Bobby King
Darryle King
Randy Spears

FIRST
GRADE



Ellen Carr
Regina Holbrook
James Layne
Neal Rice
Polly Jean Samons



Tammy Smith
Donna Spears
Steve Spears
Edward Stratton

ROYAL FAMILY



KING
David King
QUEEN
Sandra Adkins
PRINCE
James Layne
PRINCESS
Regina Holbrook



PRETTY GIRL
Debbie Kay Rice

COOKS



Delpha Adkins
Mabel Hall



MAY QUEEN
Anna Rose Click

LIGON GRADED SCHOOL



TEACHERS

Ruth Jones
Grades 4,5,6,7

Nora Lou Jones
Grades 1,2,3,4

GRADE SEVEN



Betty Ruth Gayheart
Sharon Rose Gayheart
Jimmy Gibson
Danny Justice

GRADE SIX



Ricky Henson
Pamela Meade
Gerldine Mitchell
Kenny Mitchell



Herman Newsome
Johnny Newsome
Monroe Newsome
Rodney Newsome
Bill Reynolds

GRADE FIVE



Clifford Tackett
Kathy Tackett
Jerry Lucas
Freddy Gibson



Willie Hall
Daniel Newsome
Carson Tackett
Danny Tackett
Linda Mitchell

GRADE FOUR



Judy Blankenship
Lula Henson
Linda Justice
Mitzi Lynn Mitchell



GRADE THREE



Estelene Newsome
Larry Newsome
Dwight Pennington
Teresa Henson



GRADE TWO



Gregory Matthew
Don Newsome
Patricia Newsome
John Williams



GRADE ONE



Geneva Pegram
Sandy Newsome
Hazel Newsome
Eugene Gibson



Raymond Henson
Nora Lou Isaac
Larry Mitchell
Linda Newsome
Nadine Newsome



Judith Pennington
Kim Staten
Rudolph Tackett
Sharon Tackett
Donald Williams

ROYALTY

KING
Kenny Mitchell

QUEEN
Pamela Meade



LIGONETTES

Brian Jones
Brigette Jones



Mikki Lea Jones
Gurlie Gayheart



Connie Pennington
Billy Stewart



Clayton Tackett
Stanley Tackett

LIGONETTES

Larry Spears
Melinda Spears



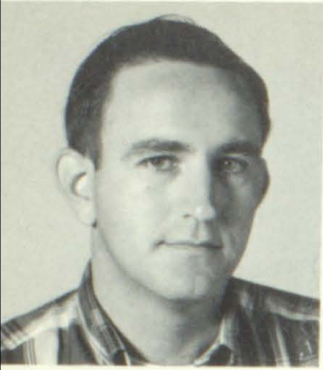

PRATER SCHOOL



David Hinchman
Seventh and Eighth Grades

Mildred Brooks
Fifth and Sixth Grades

Emma Grace Hartley
Third and Fourth Grades

Gladys Conn
First and Second Grades

SEVENTH
AND
EIGHTH
GRADES



Alene Akers
Darrell Akers
George Akers
Larry Akers
Teresa Akers



Benjamin Boyd
Bobby Boyd
Charles Ray Boyd
Patty Boyd
Faye Boyd
Jane Boyd



Randy Boyd
Charles Conn
Darlene Conn
D. J. Conn
Juanita Conn
Vivian Conn



Stella Jarrell
Artchie Kidd
Carol Kidd
Danny Kidd
Kathy Lewis
Kenneth Lewis

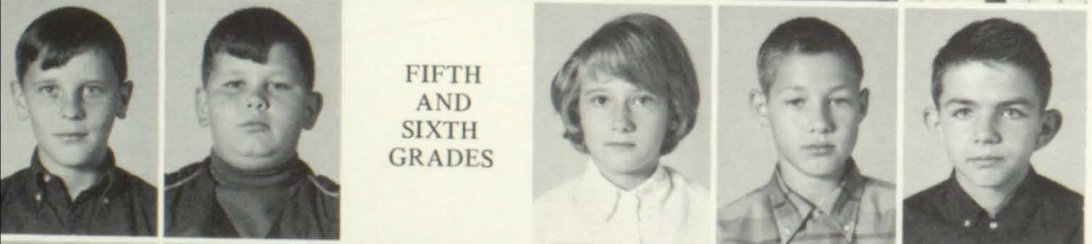

FIFTH
AND
SIXTH
GRADES

Bert Sammons
Keith Williams
Cheryl Akers
Ellis Akers
Garnis Akers



Jeannie Akers
Neal Akers
Orbie Akers
Paul Lee Akers
Wendell Akers
Clara Sue Conn



Cline Boyd
Deborah Boyd
Clyde Boyd
Ricky Conn
Rita Boyd
Ronda Boyd



Debra Ann Williams
 Charles Ray Owens
 Peggy Lewis
 William Kidd
 Lora Kidd
 Nellie Jarrell



FOURTH
 GRADE

Belinda Jarrell
 Tony Akers
 Cletis Boyd
 Hank Boyd
 Kermit Boyd



Thomas Boyd
 Wayne Boyd
 Alta Conn
 Dexter Conn
 Karen Conn
 Mickel Conn



THIRD
 GRADE

Wade Conn
 Dennis Jarrell
 Janet Akers
 Marilyn Boyd
 Shelia Boyd



Stephen Boyd
 Tracy Boyette
 Dale Conn
 Betty Lewis
 Robert McAllister
 Tina Robinette



SECOND
 GRADE

Wilburn Sammons
 Randy Akers
 Eddie Boyd
 Etha Boyd
 Ricky Boyd



FIRST
 GRADE

Rocky Boyd
 Jimmy Conn
 Lowell Samons
 Chris Akers
 Donnie Akers



Edadeane Boyd
 Genelle Boyd
 Loretta Boyd
 Nicky Boyd
 Sonny Boyd
 Bruce Jarrell



Pauletta Kidd
 Charlene Lewis
 Green Wakeland
 Fay Wallen
 Linda Watson
 Robby Morgan

SPECIAL EDUCATION - TRAINABLE UNITS

FAITH BIBLE SCHOOL



Hollie F. Wicker
Teacher



Betty Shepherd
Teacher-Aide



Ocie Gearheart



Ray Ousley



Darrell Ousley

Not pictured: Breck Frazier, Drusilla Pack, Margaret Martin, Teddy Vanover.

SPRADLIN BRANCH SCHOOL



Mary Shorkey
Teacher



Corla Burchett
Teacher-Aide



Gary Blackburn



Twila Branham
Brenda Fairchild



Madgaline Meade
Marcum Meade
Patsy Meade



Not pictured:
Effie Miller
Charlie Miller
David Miller



Martin Smith
Taylor Weiss
Gail Wyatt

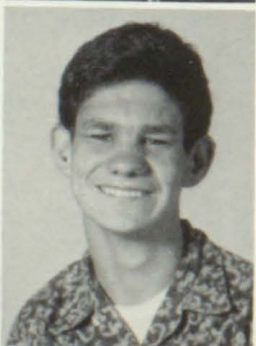

LOYD COUNTY EDUCATION ASSOCIATION



Philip Dingus
President
Eastern Ky. Education
Association



Ronald Turner
President



John C. Martin
Vice-President



O. E. Stanley
President-Elect



Helen Ackers
Secretary-Treasurer

BOARD OF DIRECTORS



Bobby Wells
District 1



Sherrill Frazier
District 2



Forrest Curry
District 3

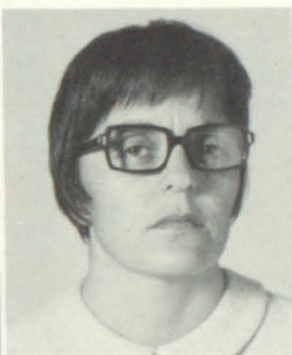

Virginia Jamerson
District 4



Annis Clark
District 5

STANDING COMMITTEE CHAIRMEN



Anna Sue Stumbo
Membership Committee



Richard Allen
Legislative Committee



Jack Hutchinson
FESS Committee



Hiram Couch
TEPS Committee



Bobby Allen
PR and R Committee



Judith Music
Public Relations Committee



Norma Neely
Program Committee



Leo Watts
Citizenship Committee



Nellie Webb
Social Committee



Frances Turner
Professional Negotiation
Committee



ARCHIE BEVERLEY IN MEMORIAM

THE ETERNAL GOODNESS

I know not what the future hath
of marvel or surprise,
Assured alone that life and death
His mercy underlies.

And if my heart and flesh are weak
To bear an untried pain,
The bruised reed He will not break,
But strengthen and sustain.

And so, beside the silent sea,
I wait the muffled oar;
No harm from Him can come to me
On ocean or on shore.

I know not where His islands lift
Their froned palms in air;
I only know I cannot drift
Beyond His love and care.

J. G. Whittier



ELLA RECTOR
IN MEMORIAM

CROSSING THE BAR

Sunset and evening star,
And one clear call for me!
And may there be no moaning of
the bar,
When I put out to sea.

But such a tide as moving seems
asleep,
Too full for sound and foam,
When that which drew from out the
boundless deep
Turns again home.

Twilight and evening bell
And after that the dark!
And may there be no sadness of
farewell,
When I embark;

For tho' from out our bourne of
Time and Place
The flood may bear me far,
I hope to see my Pilot face to
face
When I have crost the bar.

Tennyson

HALLOWEEN - MAYTOWN STYLE

MASQUERADE PARADE

OCTOBER 1967



Faculty members join in the Halloween fun.

Miss E. Allen
Mrs. Talbot



Mrs. Shirley Stewart



Mr. Stewart



Mrs. Robinson
Mrs. Howard



FLOYD FEDERAL SAVINGS AND LOAN ASSOCIATION

Prestonsburg, Kentucky

4 1/2% Per Annum on Savings

ACCOUNT INSURED TO \$15,000.00

HOME LOANS

Plan for the Future By Opening a Savings

Account at

FLOYD FEDERAL

PRESTONSBURG

Kentucky

YOUR FRIENDLY BANK

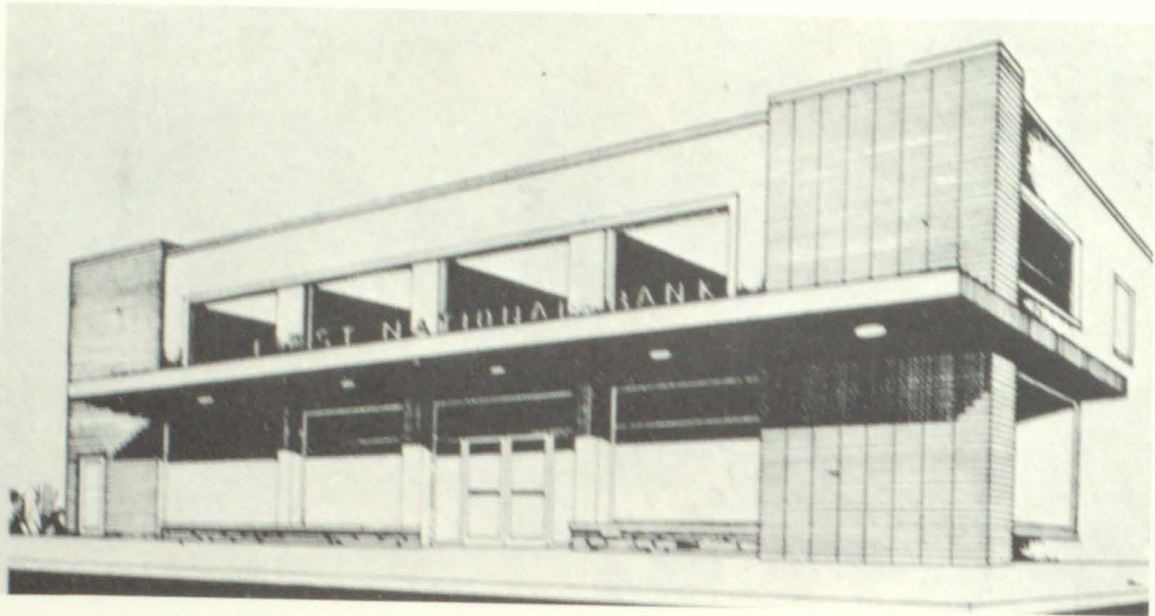

FIRST NATIONAL BANK

BURL SPURLOCK, President

Member FDIC

Amounts Insured to \$15,000.00 Each

Prestonsburg

Kentucky

Enjoy
Your Vacation
Lodge and Dining Room Is

- Open All Year
- * Swimming
 - * Boating
 - * Cottage
 - * Mountain Climbing
 - * Lodge Rooms
 - * Horseback Riding
 - * Golf
 - * 4700 Ft. Sky Lift

JENNY WILEY STATE PARK

FOUNTAIN KORNER DRUG

Prescription Service

Fountain 886-8311
Drugs 886-2690

Prestonsburg

Kentucky

CURTIS MAY MARKET
Fresh Meats - Groceries
Prestonsburg Kentucky

CASTLE'S JEWELRY
Court Street
Prestonsburg Kentucky

STYLE RITE BEAUTY
SHOP
Prestonsburg Kentucky



Prestonsburg

LAD'N LASSIE SHOP
6 B Richmond Plaza
Phone 886-3142



Kentucky

PRESTONSBURG BUILDING SUPPLY COMPANY

West Prestonsburg

Kentucky

CONGRATULATES YOU ON YOUR PROGRESS AND EDUCATIONAL ACHIEVEMENT. SOME DAY LATER IN LIFE WHEN YOU PLAN THAT HOME OF YOURS, COME IN AND VISIT WITH US AND SEE AN ESTIMATE ON ALL TYPES OF BUILDING MATERIALS FREE OF CHARGE.

ONCE AGAIN CONGRATULATIONS ON YOUR HIGH SCHOOL ACHIEVEMENTS.

Compliments of
THOMAS HEREFORD CO.
Prestonsburg Kentucky

Compliments of
HOBBS
Prestonsburg Kentucky

HAL'S BARGAIN STORE
Court Street
Prestonsburg Kentucky

Compliments of
PRESTONSBURG ANNUAL STAFF

WRIGHT BROTHERS
Jewelers and Watchmakers
Prestonsburg, Kentucky
General Office
Louisa, Ky. Martin, Ky.

Compliments of
FLOYD CLEANERS
AND LAUNDRY
Phone 886-2233
Prestonsburg Kentucky

"Eastern

Kentucky's

Finest"

Francis

Store

and

Shoe

Store

Prestonsburg, Ky.

D & D FOOD MARKET INC.

We Specialize in U.S. Choice Meats

Phone 886-3861

Prestonsburg

Kentucky

The Oldie Jewelry Shoppe

Clyde B. Burchett

Prestonsburg

Kentucky

BEN FRANKLIN
Locally owned -
Nationally known

B. F. CASUAL
All nationally advertised
brands of Merchandise
Prestonsburg Kentucky

Compliments of

ROSE DRUG STORE

Prestonsburg

Kentucky

KENTUCKY

APPALACHIAN

INDUSTRIES

The best of luck, seniors.

L. E. Danielson, gen. mgr. & vice-pres.

Compliments of

TERRY OFFICE SUPPLY

School and Office Supplies

Main Street

Paintsville

Kentucky

HALL-MUSIC
INSURANCE AGENCY, INC.

P.O. Box 508

Prestonsburg, Kentucky
Phone 886-2318

Agents: Blaine Hall
Dick Clark

Compliments of
CLAUDIA LEETE

Prestonsburg

Kentucky

Compliments of
COX'S DEPT. STORE

Prestonsburg

Kentucky

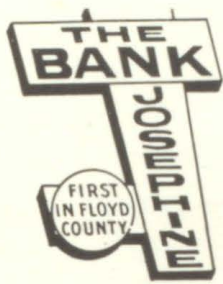

THE BANK *JOSEPHINE*
FIRST AND OLDEST **IN FLOYD COUNTY**
PRESTONSBURG - ALLEN, KENTUCKY
MEMBER FEDERAL DEPOSIT INSURANCE CORPORATION

FULL SERVICE BANKING

A FRIEND TO EDUCATION

THE ONLY BANK IN FLOYD COUNTY OFFERING
UNITED STUDENT AID FUND LOANS TO COLLEGE STUDENTS

LAFFERTY FOOD SERVICE

Distributor of Bordens Milk

And

Bunny Bread

Owned and Operated by

CHARLES R. LAFFERTY

MARTIN, KY.

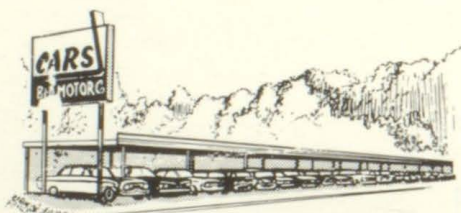

B & D MOTOR COMPANY, INC.

"We Sell And Service To Sell Again"

Satisfaction Guaranteed

MERCURY AND COMETS

"One of the Better Compact Cars"

Junction Highway 23 at Allen

Telephone

Allen, Ky.
TR 4-2482

Prestonsburg, Ky.
886-2645

Compliments of
PAPPY IMES SERVICE STATION
Allen, Ky. 874-2334

Compliments of
STEWARTS VARIETY STORE
Allen, Ky. Phone 4-2344

SNODGRASS INSURANCE AGENCY
Insurance That Insures
P. O. Box 187 - Phone 874-2292
Allen, Kentucky 41601

Compliments of
CHILDERS' MARKET
Proprietor: Ramon & Marie Childers
Allen, Ky. - Phone 4-2231

MOUNTAIN PRINTING COMPANY
Printing - Office Supplies

Typewriters and Adding
Machines
Typewriter Repair

Phone 874-2265
Allen, Ky. 41601

Compliments of BIG Y
Used Cars
John M. Porter, Owner
Quality Used Cars
Allen, Ky. - Phone TR 4-2217

TACKETT DEPT. STORE
Ladies' Ready-To-Wear
Jonathan Logan
Vicki Vaughan
Allen, Ky.

Congratulations Seniors



Allen, Ky. Phone 874-2274

Compliments of
LITTLE BEAR MARKET
Allen, Ky. Phone 874-2290

Compliments of
HOWARD WHOLESALE
Allen, Ky. Phone 874-2304

SANDY VALLEY MONUMENT & BUILDING
STONE COMPANY, INCORPORATED
Jimmy R. Hamilton - President
Telephones - Day TR 4-2273 Nights - TU 6-3030
Monuments, Markers, Mausoleums-Benches-
Granite & Marble-Building Stone-Flagstone-Cut
Stone-Stone Veneer-Window Sills. Buy the Best
--Buy Rock Of Ages-Stone Eternal-Georgia
Marble Monuments-Building Stone All Kinds.
Polished Marble-All Colors-Table Tops-Counter
Tops. Anything in Stone for the Home.

Compliments of
BIG Y FOOD MARKET
James Fulks
Allen, Ky.

Compliments of
SANDY VALLEY EXPLOSIVE CO., INC.
Dupont Explosive
Allen, Ky. - 874-2186

Conley's FURNITURE

AMANA
MONARCH
HOT POINT
SPEED QUEEN
CRESTWOOD
EMERSON
MOTOROLA

"Mountain Boy"



W. Conley - prop.

F 65

SALES

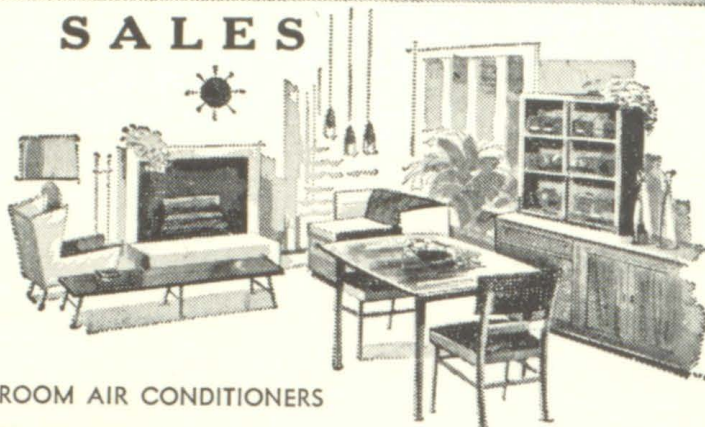

ROOM AIR CONDITIONERS

FREE DELIVERY ANYWHERE
EASY TERMS

874-2116

RES. PHONE 886-3664
ALLEN KY.

PORTER BATTERY END DUMP BUGGY

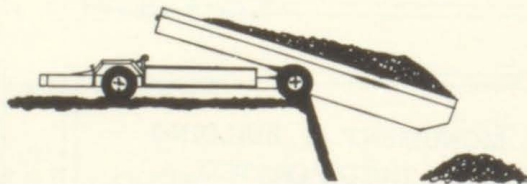
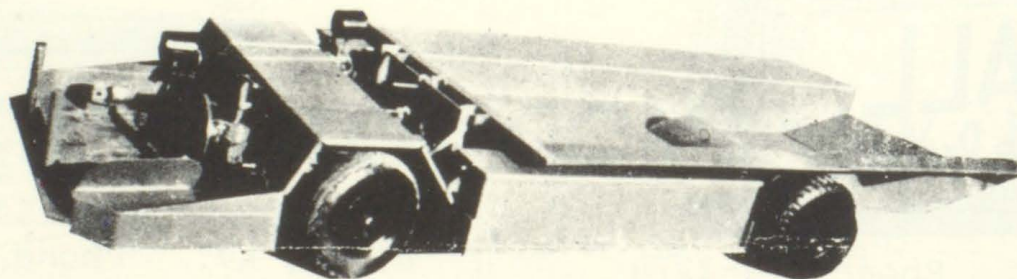

Porter Battery Powered Buggies are easy to drive. Dual rear wheels give better traction. Only 27" high, 82" wide and 148" long. Capacity is approximately 3 tons.

FOR FULL DETAILS AND PRICES CONTACT

PORTER ELECTRIC COMPANY

Phone 874-2184

ALLEN, KENTUCKY

Compliments of

**HAROLD
TELEPHONE COMPANY, INC.**

Harold, Kentucky 41635

Serving Exchanges at

Harold - Grethel

Phone 478-2354

Wheelwright - Melvin

Phone 938-2182

President

Paul R. Gearheart

Compliments of

**TOM BURGA
PAINTING AND DECORATING**

Prestonsburg, Ky.

Commercial Spray Painting

and

Sand Blasting

Compliments of
TRAMBLE TURNER AND
CARL H. MARTIN
Distributors of
Standard Oil and
Atlas Products
Allen, Kentucky
Phone 874-2440

Compliments of
SANDY VALLEY HARDWARE CO.
Allen, Ky.

Compliments of
ALLEN CLEANERS
Our Motto: "It Can Be Cleaned As Good -
But No Better
Allen, Ky. - Box 232

Compliments of
EARL M. ALLEN
Bookkeeping & Income
Tax Service
Monthly, Quarterly
& Annual Tax Reports

Your Simca Dealer
JOHNSON AUTO SALES
Allen, Ky. Phone 4-2484

Allen, Ky. Phone TR 4-2184

Compliments of
LAFFERTY'S RESTAURANT
Allen, Ky. Phone 874-2658

Compliments of
LAFFERTY'S GULF STATION
Allen, Ky. 874-2578

Compliments
of
MARTIN'S 5 AND 10 STORE
Garrett Kentucky

I'll say it today
I've said it before
Anything you need
You'll Find at our store.
B & M GROCERY
Delivery Services
Allen, Ky. 874-2557

Compliments of
Paintsville Grocery Company

Wholesale Distributors

Paintsville

Kentucky

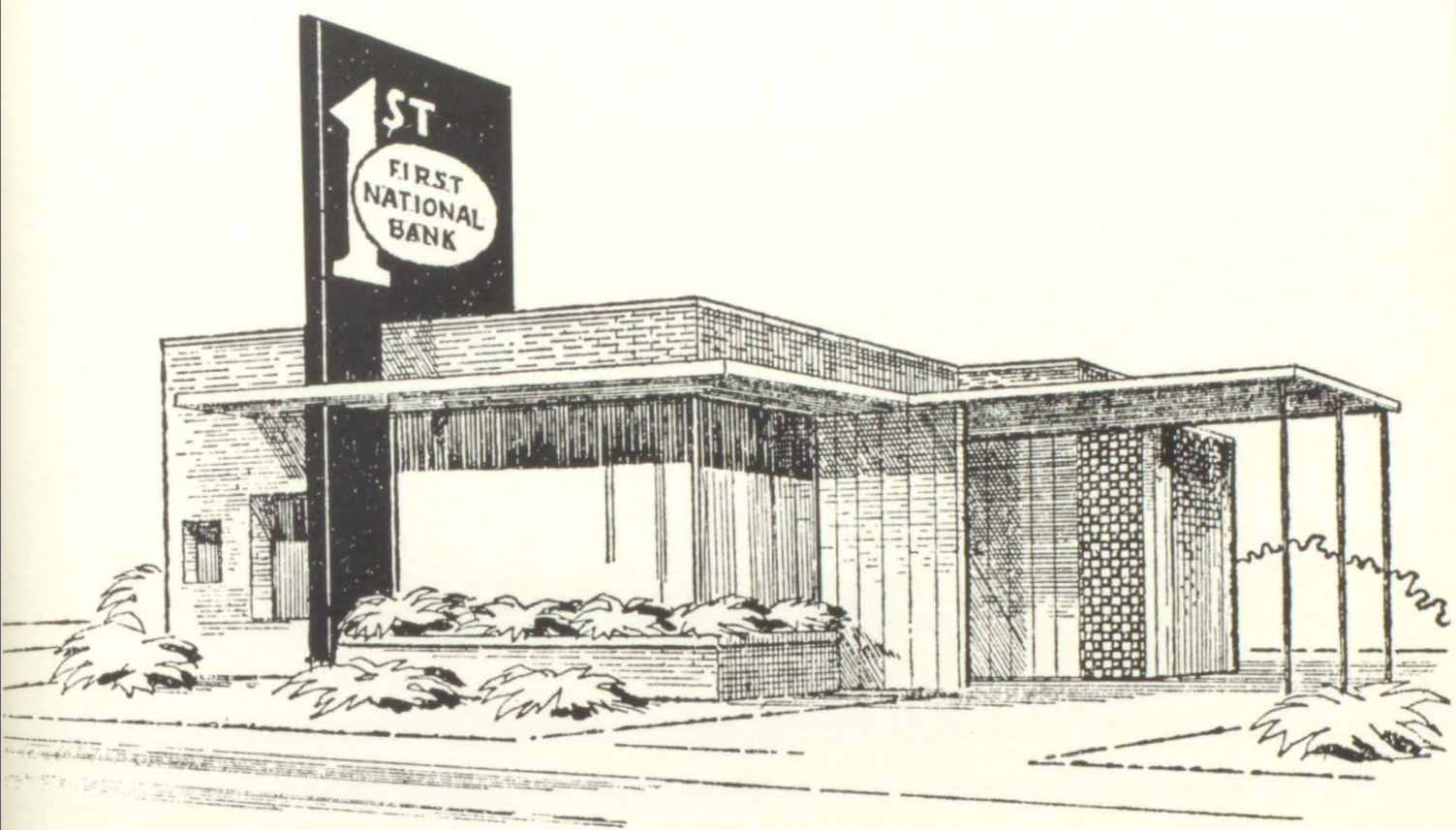

Twin Bridge Bank

Martin, Kentucky

**TWIN BRIDGE BRANCH
OF
THE FIRST NATIONAL BANK**

MERION FUNERAL CHAPEL

Wheelwright Ambulance Service

Wheelwright Tel. No. 938-2111

Martin Tel. No. 285-3626

DALE MERION, Owner

Hazard

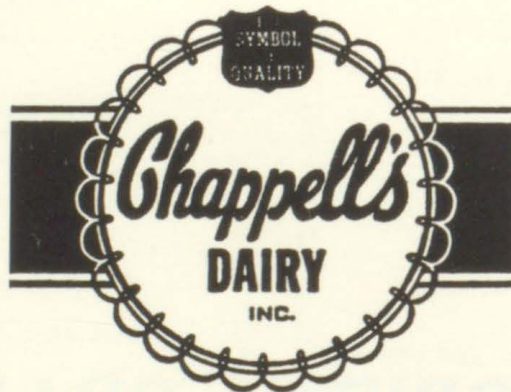

Kentucky

It May Be Good and Not Be Ours.
But It Can't Be Ours and Not Be Good.

Phone 436-2181 or 436-2182

Best Wishes

Kentucky Hydrocarbon Company

Langley

Kentucky

Compliments

of

C. "Ollie" Robinson

Your County Court Clerk

Compliments
of

Elkhorn Industrial Products

"Mining Machinery"

Langley

Kentucky

Compliments of

Chester Layne, Distributor

Tom's
Peanut Butter Sandwiches
Candies - Peanuts
Greenwood 8-4471

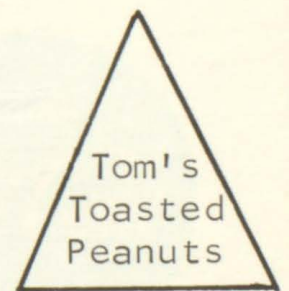
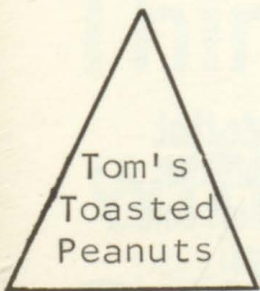

Level

Kentucky



Pepsi-Cola cold beats any cola cold!

Drink Pepsi cold—the colder the better. Pepsi-Cola's taste was created for the cold. That special Pepsi taste comes alive in the cold. Drenching, quenching taste that never gives out before your thirst gives in Pepsi pours it on!



**Taste that
beats the
others cold...
Pepsi
pours it on!**



Things go better
with Coke after
TRADE-MARK ®
Coke after Coke
TRADE-MARK ®



Compliments of
HAMILTON'S
GULF SERVICE STATION
Price Kentucky

JOHNSON'S BODY SHOP & GARAGE
Phone 938-2629
Buckingham Kentucky

Compliments of
FACKETT'S WRECKER SERVICE
AND LITTLE Y DRIVE INN
Phone 938-2383
Melvin Kentucky

Compliments of
DR. E. G. STURGILL
Phone - 457-3271
Wheelwright Kentucky

JO ANN COX'S BEAUTY SHOP
Phone 938-2449
Melvin Kentucky

Compliments of
TACKETT'S WESTERN AUTO
Phone 938-2221
Melvin Kentucky

Compliments of
BAILEY'S MARKET
We Give Personalized Service
Phone 938-2311
Bypro Kentucky

Compliments of
RUTH'S BEAUTY SHOP
Phone 938-2548
Bypro Kentucky

Compliments of
BURKE'S BARBER SHOP
Melvin Kentucky

Compliments of CURRY'S STORE
Congratulations Seniors
Bypro Kentucky
Phone 938-2612

Compliments of
HILLTOP DRIVE-IN
Wonderful Food - Good Service
Phone 938-2793
Melvin Kentucky

Compliments of
WHEELWRIGHT FOUNTAIN
Phone 2122
Wheelwright Kentucky

Compliments of
WHEELWRIGHT
BOWLING LANES
Owned & Operated by
Carlos Blankenship

Compliments of
VICAR'S GULF SERVICE
Phone 938-2619
Melvin Kentucky

Compliments of
MARY E. WILSON
Bypro 41612 Kentucky

Compliments of



Wayland
Kentucky

Wheelwright
Kentucky



Compliments of

Jackson House Furnishing Co.

Phone 938-2512

Maytag

RCA Victor

Hotpoint

Bypro

Kentucky

Compliments of

Bluford Smith's

Radio, T.V. and Cable Service

Zenith T.V. Dealer

Phone 377-2947



Hi Hat

Kentucky

Compliments of

OSBORNE'S

Phone - 938-9118

Bypro

Kentucky

Compliments of

HALL'S BYPRO MARKET

Phone 938-2511

Bypro

Kentucky

Compliments of

**CAUDILL'S GULF
SERVICE STATION**

Phone 938-9119

Bypro

Kentucky

Compliments of

**CLARK'S LAUNDRY
AND CLEANERS**

Phone 457-3491

Wheelwright

Kentucky

Compliments of
TERRY OFFICE SUPPLY

Main Street
Paintsville Kentucky

Compliments of
BRADLEY BENTLEY
Paintsville Kentucky

Compliments of
ADKIN'S STEAK HOUSE
Orville & Dixie Adkins, Owners
Langley Kentucky

Compliments
of
HALL'S GROCERY
AND
HALL MINING COMPANY
Langley Kentucky
James W. Hall, Owner

Compliments
of
HOLLIE CONLEY
Circuit Judge

WDOC RADIO AM-FM

Prestonsburg Kentucky
Your Good Music, Sports, & News Station
Featuring
Cincinnati Reds - Kentucky Football & Basketball
Local and Regional Sports
Wherever You Go There's W.D.O.C.

Compliments
of
WILLIAM'S GROCERY
Paintsville Kentucky

Compliments of
MESSER'S BARGAIN STORE
Garrett Kentucky

Compliments of
HOPKINS STORE
Phone 938-2155 or 2156
Wheelwright Kentucky

Ray Howard Furniture Store

Most Modern Store In
Eastern Kentucky

Prestonsburg

Kentucky

HOME & OFFICE SUPPLY

"Bibee's Been Here"

Office Equipment
School Furniture

School Supplies
Audio Visual Equipment

Hazard

Kentucky

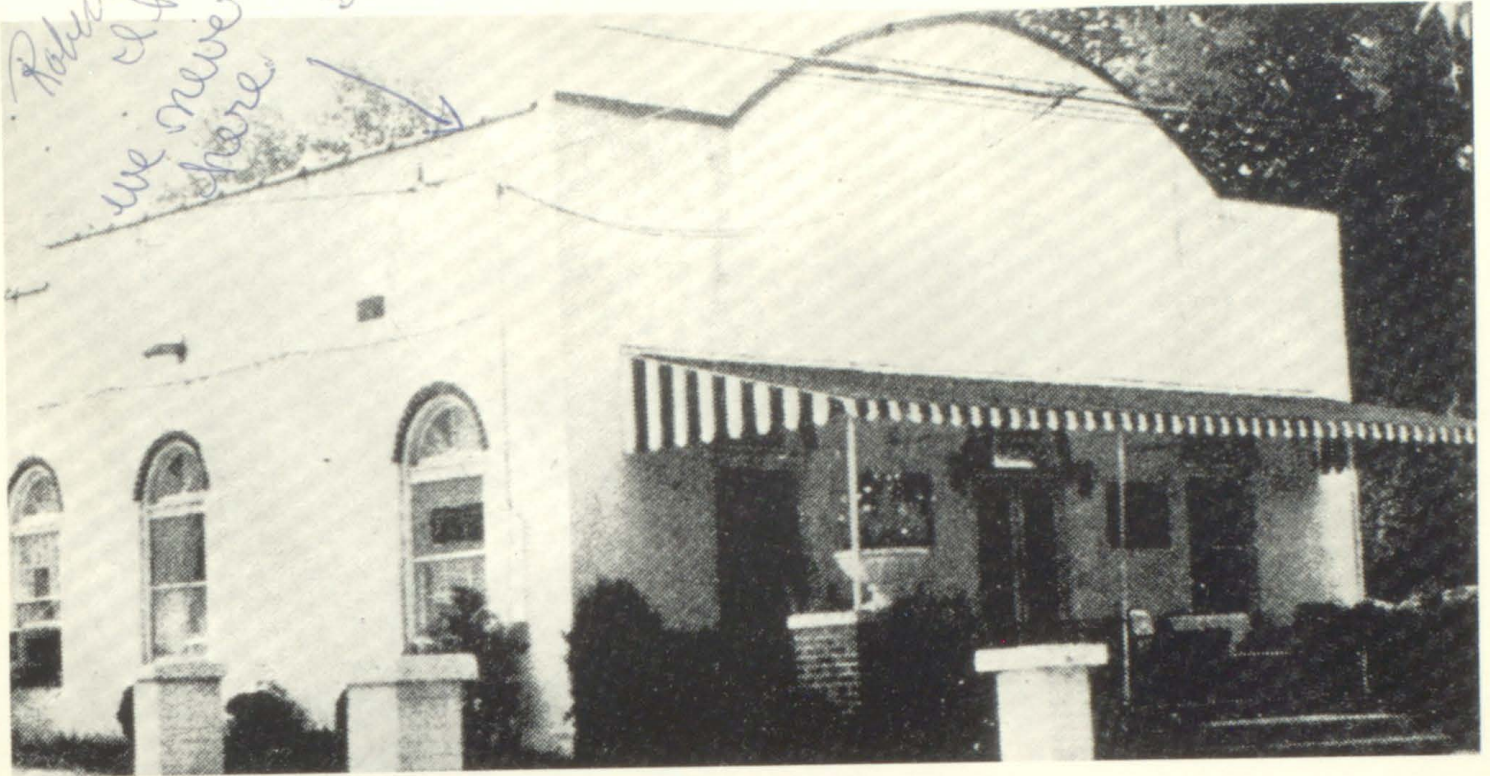

Compliments of

Carter Funeral Home

(CARTER & CALLIHAN FUNERAL HOME)

James J. Carter, Owner - James J. Carter II, Mgr.

Completely Air Conditioned Funeral Home
Chapel and Family Room
Air Ambulance Available
Oxygen Equipped Ambulance Service

Anytime

Anywhere

Member of Kentucky Funeral Director
Burial Association
Phone 886-2774
Prestonsburg, Kentucky

