FLOYD COUNTIAN

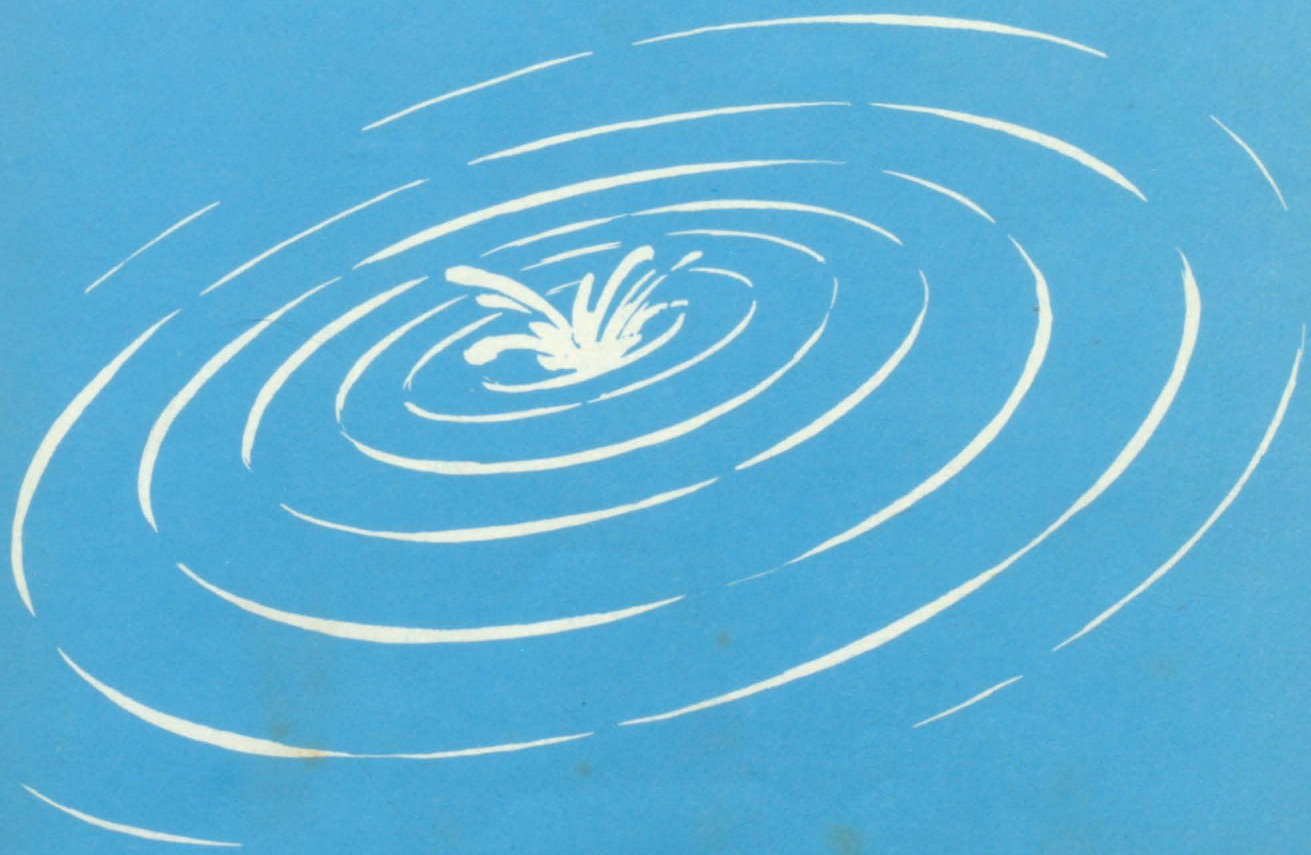

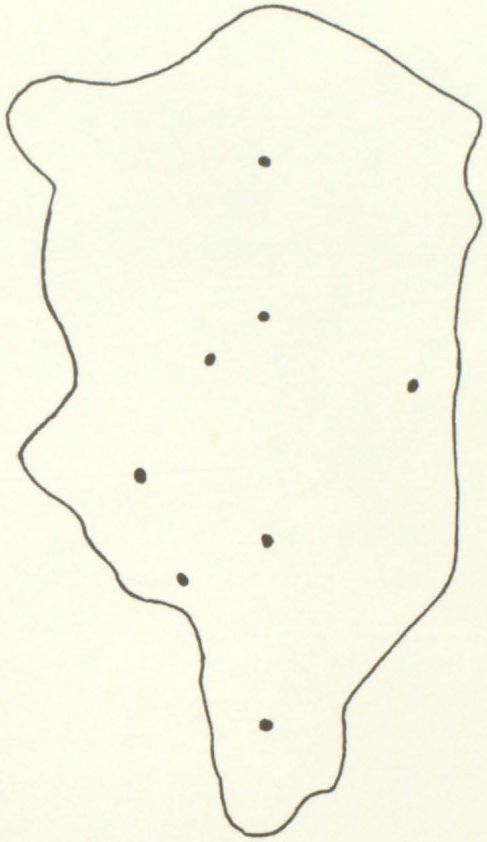

# Floyd Countian

Floyd County Schools
Kentucky
1965

# Contents

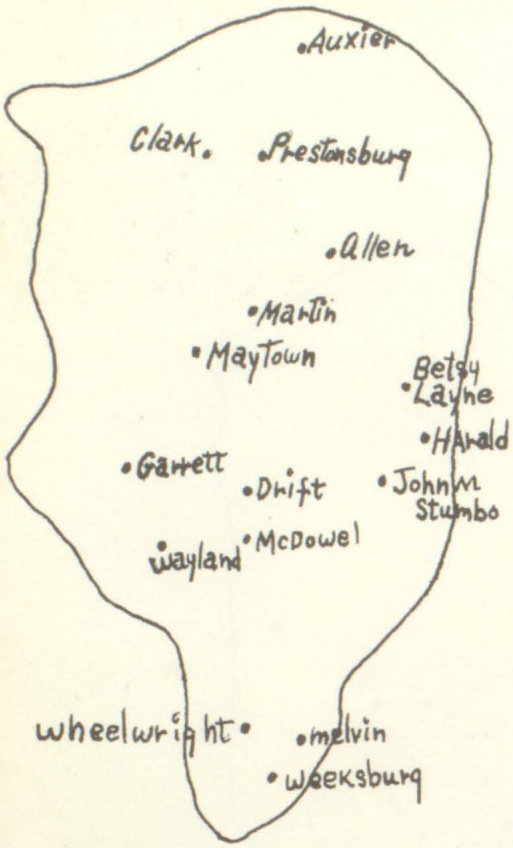



| | |
|---|---|
| Administration | 8 |
| John M. Stumbo | 11 |
| Auxier | 29 |
| Betsy Layne | 34 |
| Garrett | 74 |
| Prestonsburg Grade | 96 |
| Wheelwright High | 116 |
| Wheelwright Grade | 150 |
| McDowell | 160 |
| Floyd Co. Teachers Assoc. | 208 |
| Melvin | 209 |
| Clark Elementary | 217 |
| Weeksbury | 236 |
| Harold | 240 |
| Wayland | 245 |
| Moving Day - Floyd Co. Library | 268 |
| Martin | 269 |
| Allen | 301 |
| Drift | 312 |
| Bulletin Board Display | 320 |
| Prestonsburg High | 321 |
| Maytown | 375 |
| Ligon | 404 |
| Advertisement | 406 |

# The Yearbook Staff

## Presents the

# 1965 Floyd Countian

Anna Sue Stumbo
Co-ordinator

Eloise Allen
Maytown

Nancy Sue Dingus
Martin

Nannie W. Hall
McDowell

Wanda McCown
Garrett

Thelma Daniels
Wayland

Patricia McCoy
Betsy Layne

Martha Osborne
Wheelwright

Carlos Neeley
Prestonburg

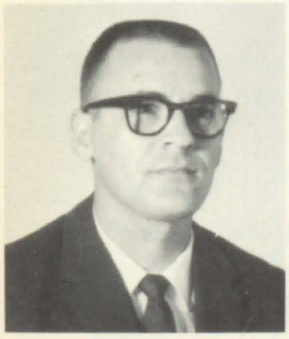

John K. Pitts
Clark

Evelyn Salisbury
Prestonburg

Ruth Ann Rowe
Allen

Winnie Johnson
Melvin

Elizabeth Sue Wells
Auxier

Earl P. Martin
Harold

Treeva Newman
Wheelwright

Anna Mary Friend
Drift

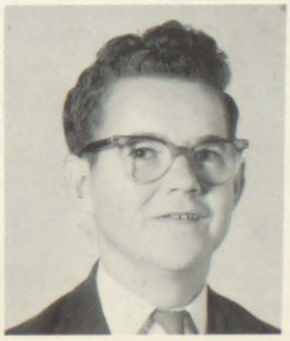

Carmel Akers
J. M. Stumbo

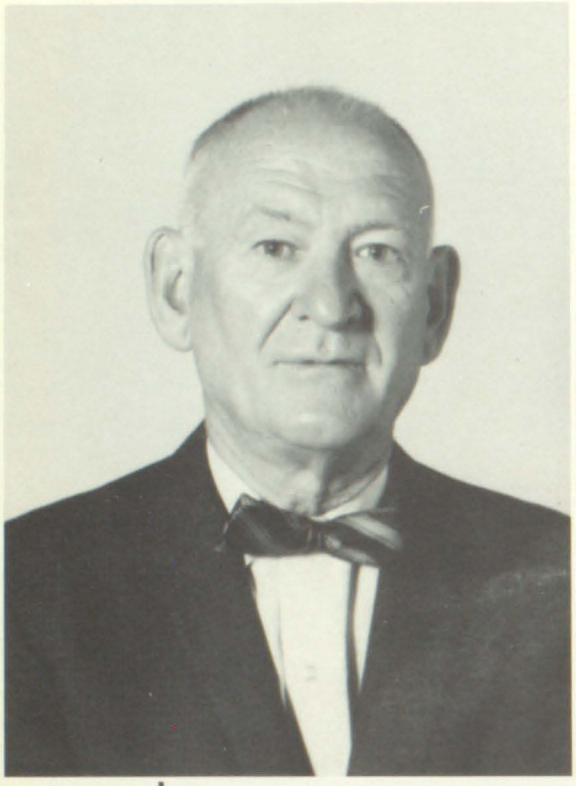

# To You, George L. Moore We Dedicate This Book

This Floyd Countian is dedicated to a man of sound character and a trained intelligence--possessions which have value at any time and in any place. Fortunately for us, for 35 years the youth of our area have received the benefits of this man's most diligent efforts. He has given abundantly of himself. This is the greatest gift of all when it is directed toward one's fellow man. Neither the glitter of high position nor the promise of affluence have seemed important to him who could have attained both so easily.

George L. Moore chose to spend his life at a task about which many talk about but few work-improving the lot of the average man.

All this is the goal of our modern civilization, the intellectual life of our boys and girls is of grave concern. Mr. Moore has never been dismayed by the enormity of the work which he set out to accomplish. He believes that everytime a child is taught to read, to figure, to sing, to draw, to appreciate beauty, to discover truth, to love righteousness and to think straight, he has made his contribution to our world.

What greater work can a man do?

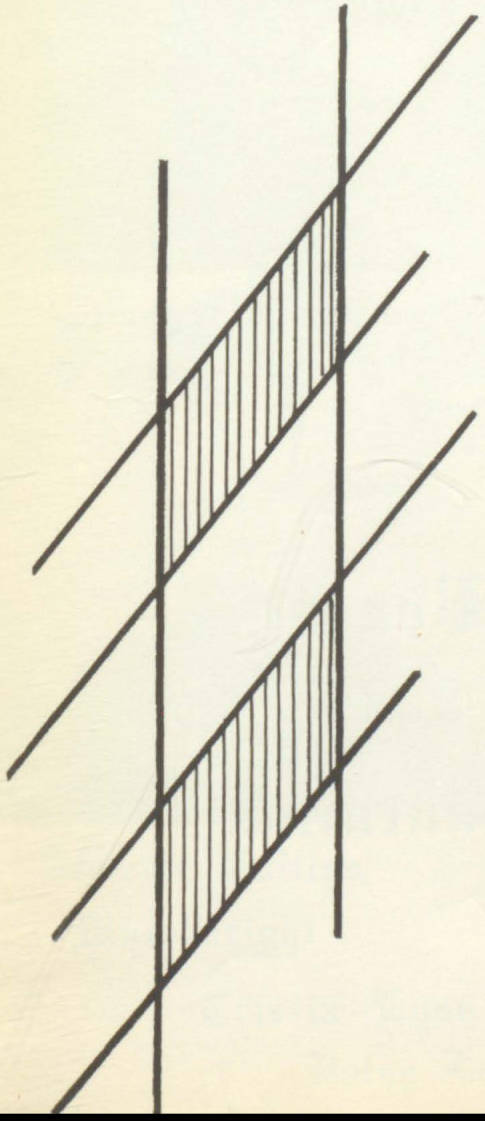

# Superintendent's Message

Greetings:

Since the data was collected for the publication of the 1964 yearbook two more new, modern, safe, attractive elementary school centers have been opened to classes for over eight-hundred deserving young Floyd Countians. The above fact permitted the abandonment of over twenty-three sub-standard buildings in isolated areas. We are extremely proud of the advancements we are making in providing physical facilities; but buildings alone do not make effective schools. We would hope that the next three or four years will be marked by greater dedicated effort by parents, teachers, administrators, and students to make our schools the finest centers of learning in all of Kentucky.

Sincerely,

Charles Clark

Charles Clark, Superintendent

Dr. J. H. Allen, Ross Cooley, John M. Stumbo, Chairman; Charles Clark, Superintendent; Bill Wells, Bill Blair.

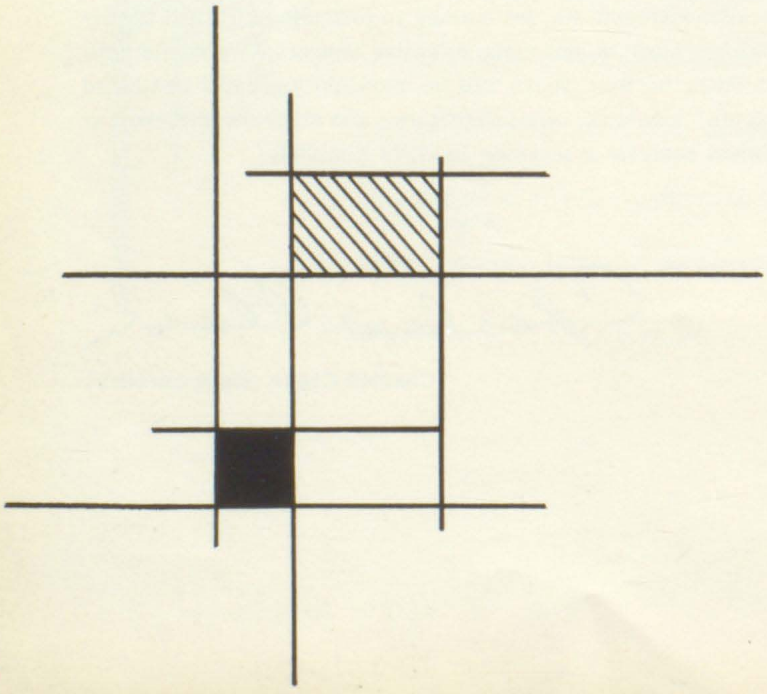

# Board of Education

# Music Festival Queen and Attendants

Betty Henry
Queen
McDowell High School

Sharon Collins
Wheelwright

Cristia Lynn Wiley
Betsy Layne

**Queen** Jonette Halbert
Martin

Jeanie Webb
Maytown

Anne Laffert
Prestonsburg

# Administrative Personnel

CHARLES CLARK
Superintendent
M. A. U of K

WAYNE RATLIFF
Asst. Supt. of Financ
A. B. Tusculum
M. A. U of K

CLEM MARTIN
Director of Inst.
A. B. Morehead
M. A. Morehead

ANNA SUE STUMBO
Supervisor
A. B. M. A. Eastern

BLANCHE DINGUS
Supervisor
A. B. M. A. Western

MARCUS OWENS
Supervisor
A. B. M. A. U of K.

JAMES SALISBURY
Dir. of Trans.
A. B. U of K

HERBERT PRATER
Dir. of Pupil Personnel
B. S. Pikeville

MILDRED KENDRICK
Visiting Teacher
A. B. Pikeville

RICHMOND SLONE
Dir. of Pupil Personnel
A. B. Morehead

TIA RENE Music

PAULA SUMNER

JENNIFER COOLEY

NOT PICTURED
CLAUDE MAY
Dir. of Pupil Personnel

DAVID B. LESLIE
Textbook Custodian

# Office Personnel

Janice Warrix

Betty Ann Phillips

Lucille Herndon

Anna J. Tackett

Wanda Hamilton

Margaret Spradling

Opal Fitzpatrick

Rececca Rasnick

Kimberly Hamilton

Maude Sloan

Jerry Music

# Champs

WINNER
Stephanie Midkiff
Prestonsburg
Grade School

RUNNER-UP
Rosemary Frazier
Martin Grade
School

# Herald Dispatch Spelling Bee

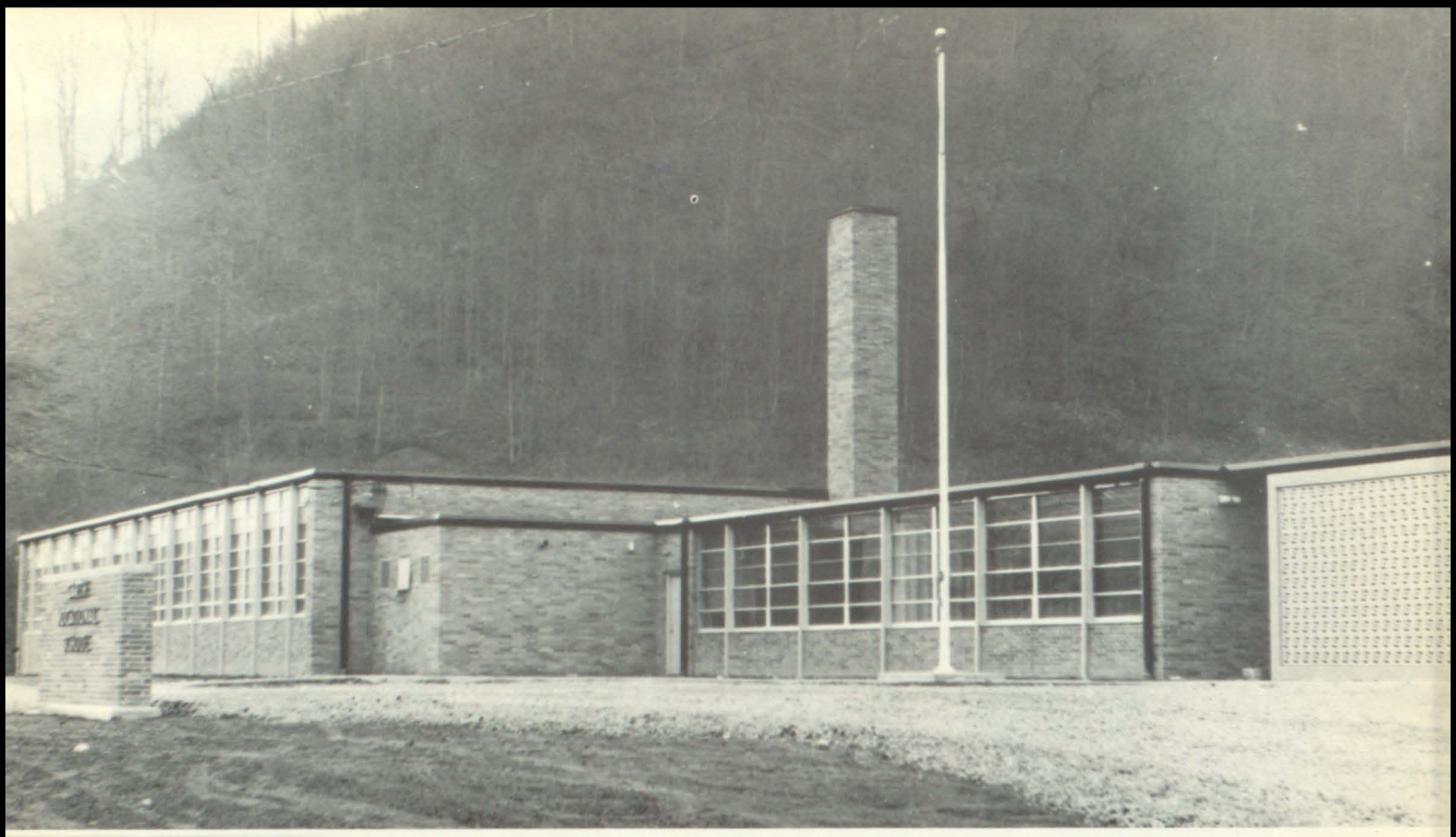

# Garth Vocational School

FRANK SAMMONS
U of K
Machine Shop

LEONARD TRAVIS
U of K
Drafting

LONZO LAFFERTY
U of K
Auto Mechanics

JAMES MONTGOMERY
U of K
Electricity

GEORGE BARKER
U of K
Carpentry

# Teaching Staff

# John M. Stumbo Elementary School

Forrest Curry, A.B.M.A.
Principal

Enrollment : 595

Colors : Gold and White

Motto :

To Grow
As We Go

# Faculty

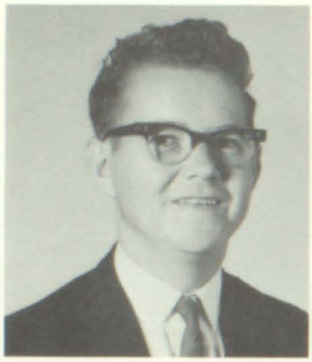

Carmel L. Akers
B. S. Fifth Grade

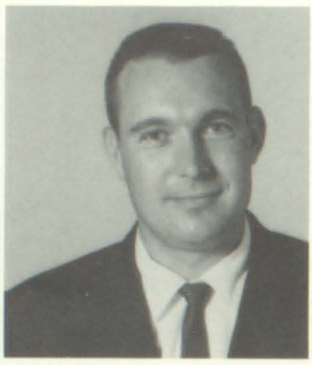

Hillard Newman
B. S. Eighth Grade

Sylvania Newman
B. S. 7th Grade

Judy E. Newman
B. S. First Grade

Verdie Newsome
B. S. Sixth Grade

Alva J. Newsome
B. S. Fourth Grade

Mavis Newsome
Fourth Grade

Helen Akers
B. S. Fifth Grade

Cosetta Newsome
B. S. First Grade

Pearl Newsome
B. S. Third Grade

# Faculty

Melvina Newman
B. S. 7&8 Grade

Mearl Tackett
B. S. 2nd Grade

Nadine Ray
B. S. 2nd Grade

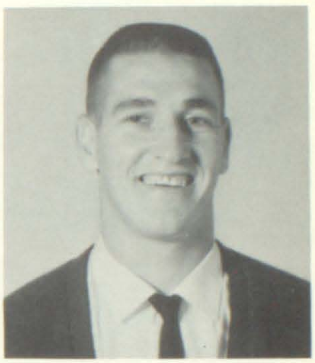

Lonnie Sloan
B. S. 7th Grade

Josephine Frasure
B. S. Sixth Grade

Goldie M. Likens
B. S. Fourth Grade

Denver Newsome
Seventh Grade

Maggie Howell
B. S. First Grade

Betty L. Porter
B. S. Music

Lucille Newsome
B. S. Fifth Grade

1st GRADE

Avonelle Akers
Donna Jean Akers
Charles Adams
John Adams
Dolly Adkins
Earshel Adkins

Mary Ann Adkins
Roger Adkins
Randy Bentley
Lester Blankenship
Mildred Blankenship
Jimmy Dean Bryant

John Lee Bryant
Randy Carroll
Carl F. Compton
Wallace Compton
Larry D. Daugherty
Danna Deal

Davis Deal
Doyle Donathan
Doug Evans
Jerry Flannery
Marie Gillispie
Reckie Gillispie

Billy Johnson
Shirley Johnson
Loretta Hall
Sandra Gail Hall
Almalene Hall
Kathlene Hall

Wanda Gene Hall
Reba Fae Hall
Ruby Howell
Alexander Hall
Minnie Hall
Judy Lynn Hall

Bruce Hall
Edgar Hall
Philip Hall
Audrey Hall
Patrica Hamilton
Timmy Hamilton

Janet Hamilton
Sterling Hamilton
Rickie Hamilton
Scotty Hamilton
Dexter Howell
Carl Dean Howell
Not Pictured
Larry Hall

Irene Howell
Rita Isaacs
Vickie Lynn Isaacs
Barbara Johnson
Janice Hamilton
Alfrieda Jones

Jessica Jones
Charlene Martin
Ruth E. Martin
Jimmy Joe McKinney
Charles E. Mitchell
Lee F. Mitchell

Gregory Newsome
Kathleen Newsome
Debra L. Reynolds
Glenn Reynolds
Rita F. Reynolds
Kennith Riley

Judy Riley
Roy Rogers
Roy Rogers
Emma L. Tackett
Ernie Tackett
Geraldine Tackett

Jerry Tackett
Johnny Tackett
Mary Alice Tackett
Miranda Tackett
Rex Webb
James Eddie Osborne
Rita A. Osborne

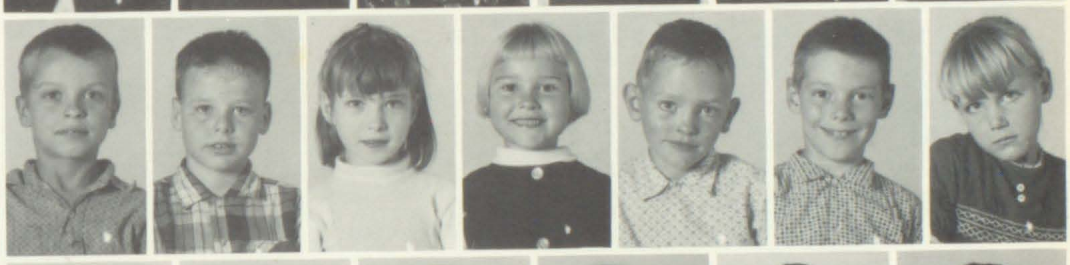

2nd GRADE

Christine Adkins
Larry Adkins
Ralph Adkins
Loretta Akers
Randy Bell
Billy Dale Bentley

Jason Bryant, Jr.
Cora Carrol
Lloyd T. Carrol
Joseph Elliot, Jr.
Diane Evans
Udale Flannery

Randy D. Frasure
Josephine Gillespie
Tannie Glypsy
Andy B. Hall
Andy J. Hall
Not Pictured
Anna Delois Hall

Billy G. Hall
Eddie G. Hall
Emmitt R. Hall
Phillip Hall
Ralph Hall
John Smith Hall

Ronnie Hall
Debra K. Hall
Amos Hamilton
Billy J. Hamilton
Deborah Hamilton
Eileen Hamilton

JoAnn Hamilton
Mary E. Hamilton
Orville Hamilton
Rodney Hamilton
Ronnie Hamilton
Scarlet Hamilton

Vanessa Hamilton
Annette Howell
Mary H. Howell
Jonah Isaacs
Roy D. Johnson
Bobby J. Jones

Zachary Kiser
Bobby Martin, Jr.
Danny L. Martin
Gwinetta G. Mitchell
Linda J. Mitchell
Michael Mitchell

Bobby Newsome
Burchell Newsome
Lennis Newsome
Denise Newsome
Sandra K. Newsome
Dylene Ray

Shelia G. Reynolds
Jimmy Rogers
Barabara Tackett
Deborah Tackett
Gregory Tackett
Larry Tackett

Roger Tackett
David Tackett
Greta Vance
Hank Williams

3rd GRADE

Donald Adams
Michael Adkins
Peggy S. Adkins
Marlene Akers
Randolph Akers
Charley Bentley

Jeffery Bentley
Mary Sue Bentley
Grethel Bryant
Nicky Clark
Lois Deal
Martha Deal

Ballard Evans
Marcella Evans
Ronald K. Evans
Astor Hall
Betty S. Hall
Bert Hall

Danny Hall
Don Lynn Hall
Don Hall
Kenis Hall
Marie Hall
Matthew Hall

Michael Ray Hall
Pearl Hall
Rita K. Hall
Rita F. Hall
Roy Hall
Sharon Kay Hall

Carl Howell
Tracy Howell
Chris D. Mitchell
Cora Jane Hamilton
Eddie D. Hamilton
Kozetta Hamilton

Michael Hamilton
Sherry Hamilton
Rexal Hamilton
Tracie Hamilton
Sharon Isaacs
Justine Johnson

Darlene Johnson
Pamela M. Jones
Pamela Jones
Larry Kiser
Jimmy Martin
Sandy Mitchell

Barbara Newsome
Maxine Newsome
Bonita Newsome
Sheree Newsome
Roy Dean Ray
Debra F. Rogers

Glenda Spears
Danita G. Tackett
Debra Tackett
Joan Tackett
Luther Tackett
Pauline Tackett

Sharon Kay Tackett
Bonnie Lou Webb
Tex Williams
Kathelene Riley
Linda Wilhite
Bert Tackett

4th GRADE

Patrica Adkins
Randy Adkins
Ronnie Adkins
Amalene Akers
Zachary Akers
Morrow Bentley, Jr.

Bernie Blankenship
Carter Blankenship
Darvene Bryant
Nora M. Bryant
Jennifier A. Curry
Donna Ray Dalli

Edith M. Hall
Irene Hall
James Hall
Kenneth Hall
Lucille Hall
Rita Gale Hall

Thelma L. Hall
Theordore Hall
Travis D. Hall
Vicy Gail Hall
Johnny Hamilton
Marcella Hamilton

Sharon K. Hamilton
Tilda J. Hamilton
Timothy Hamilton
Wanda Gene Hamilton
Emogenoe Howell
Junita Bentley

Betty Jo Hamilton
Jackie Hamilton
Jeanette Hamilton
John R. Hamilton
Terry J. Hamilton
Roger D. Keathley

Delmer Kendrick
Mary Ann Kidd
Margie G. Kiser
Geraldine Michell
Lola V. Mitchell
Thurman Mitchell

Anthony Newsome
Garry Newsom
Nancy Newsome
Willa J. Newsome
Gilford Osborne
Larry Osborne

Janet Parsons
Larry D. Reynolds
Darrel R. Saunders
Alma L. Tackett
Gary D. Tackett
Kermit Tackett

Marvin Tackett
Nicky W. Tackett
Patty Tackett
Randy Tackett

5th GRADE
Ralph Adkins
Priscilla Bell
Eileen Bentley
Lois J. Bentley
Charlie Blankenship
Danny Bryant

Lou Verlia Bryant
Ralph Bryant
Lou Von Clark
Windell Cook
Vera Lynn Curry
Connie H. Evans

Andy Hall
Bobby Joe Hall
Bulah Hall
Charles Hall
Christine Hall
Darrell Hall

Not Pictured
Jeremia Vance

Ernest Hall
Estalene Hall
Henry Hall, Jr.
Maytifern Hall
Sterling Hall
Vernon Hall

Aubrey Hamilton
Charlene Hamilton
Cosetta Hamilton
Danny Charles Hamilton
Daniel Ray Hamilton
Deborah Hamilton

Loretta Hamilton
Glenda Gay Hamilton
Randell Hamilton
Eddy G. Hamilton
Loretta Hamilton
Randy Hamilton

Jackie Hamilton
Jarvey Hamilton
Vickie L. Hamilton
Brennan Hamilton
Gary Dale Hamilton
Roy Randall Hamilton

James Edgel Howell
Larry Howell
Hatler Howell
Bonnie Sue Isaacs
Clyde Isaacs
Lois Isaacs

Thurmet Johnson
Jessie D. Jones
Ricky Jones
Dianne Jones
Delois Kiser
Eddy Dale Martin

Shelia Ann Mitchell
Sharon K. Mitchell
Stallard Martin
Reo Hamilton
Jimmy Johnson
Beatrice Martin

Charles Martin, Jr.
Claude Martin
Iva Marie Martin
Rosa Lee Mature
Annette Newsome
Grant Newsome

Linville M. Newsome
Ronnie Newsome
Kathelene Osborne
Leonard Osborne
Madge Paige
Bill Parsons

Lorrie Parsons
Sherry Gail Ray
Ronald Lynn Reynolds
Jimmy Riley
Andy Rogers, Jr.
Imogene Rogers

Sammy L. Rogers
Delores Tackett
Dolores Tackett
Rickey Tackett
Larry D. Tackett
Paul David Tackett

Richard Tackett
Danny D. Webb
Aileen Williams
Carl Tackett
Brenda Wilhite
Windell Newman

6th GRADE

Audrey M. Belcher
Hershel Adkins
Dewey Hall, Jr.
Jimmy Adams
Glenn Gayheart
Audry Gayheart

Michael Jay Akers
Linda C. Flannery
Anna Lou Adams
Judy Hall
Reba Faye Hall
Anna Lois Hall

Everet E. Blanton
Charles R. Evans
Ronnie D. Brown
Lois Bentley
Glenda S. Carroll
Bobby Doil Hall

Ralph Blankenship
Bill Adams
Clara L. Adkins
Patricia A. Hall
Robert R. Adkins
Freddie C. Compton

Thomas Monroe Bryant
Austin Akers
Georgia C. Blankenship
Earnest Bryant
Jimmy D. Flannery
Debra Hall

Goldia Hall
Pluma Hall
Villa Mae Hall
Willie W. Hall
Willie Hall, Jr.
Bobby Hamilton

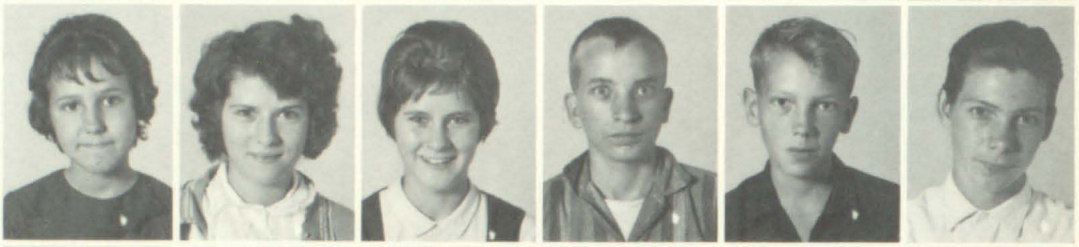

Carolyn Hamilton
Danny Hamilton
Darrell Hamilton
Joan Hamilton
D. P. Hamilton
Emogene Hamilton

Glenna Hamilton
John D. Hamilton
Jarvey Hamilton
LeRoy Hamilton
Linda Hamilton
Lorain Hamilton

Ronald Hamilton
Susie Hamilton
Arnold Howell
Flaura Howell
Michael Howell
Walker Howell

Barbara Hunter
Elmer Kendrick
Jimmy D. Johnson
Patrina Kidd
Velva Martin
Harold D. Mitchell

Larry Mitchell
Willie M. Mitchell
Mildred S. Mitchell
Ruby J. Mitchell
Sharon Kay Mitchell
Charles Newsome

Betty Moore
Dianne Doris Newsome
Edward D. Newsome
Euletta Newsome
Michael G. Newsome
Patrus Newsome
Not Pictured
Betty Moore

Stony Newsome
Michael D. Osborne
Bobby C. Paige
Roger Lee Paige
Lynda Kay Ray
Jewelene Ray

Donisha Reynolds
Sherry K. Saunders
Glenn Tackett
Jackalene Tackett
Reyvon Tackett
Vivian Kay Tackett

7th GRADE

Earl Adkins
Arthur Bentley
David Bentley
Mose Bentley
Ruth Branham
Dutch Clark

Brenda Evans
Denver Evans
Peggy Evans
Dewey Gayheart
Charlotte Hall
Clifford Hall

Dennis Ray Hall
Don Edwards Hall
Donald Ray Hall
Hershel Dean Hall
Irene Hall
Joan Hall

Kelly James Hall
Okie Hall
Phil Hall
Sie Hall
Bonnie S. Hamilton
Bonnie S. Hamilton

Burnis Hamilton
Christene Hamilton
Daniel Edd Hamilton
Elmer Hamilton
Glen D. Hamilton
Janet G. Hamilton

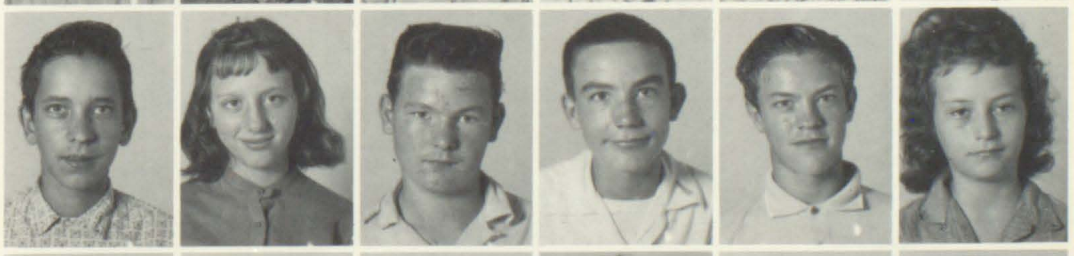

Kenneth D. Hamilton
Linda S. Hamilton
Norma J. Hamilton
Pearlene Hamilton
Peggy A. Hamilton
Ronnie Hamilton

Stony Hamilton
Richard Henson
Anna L. Howell
Donna S. Howell
Evalene Howell
Linda L. Howell

Boge Isaacs
Leon Isaacs
Janet Jones
Patricia Jones
Ralph Jones
Lois Kidd

Anna L. Martin
Janet C. Martin
Dona L. Mitchell
Rex Allen Mitchell
Clyde McKiney
Bulah Newman

Kennith Newman
Cindy L. Newsome
Emma G. Newsome
Marlene Newsome
Ruthie Newsome
Kermit Paige

Maxilene Parsons
Anna Gail Ray
Ronnie Reynolds
Mary Lou Rogers
Norma Jean Shepherd
Mary Sue Spears

Amon Tackett
Ronnie Tackett
Wanda Lou Tackett
Donnie Webb
Bertha Williams
Mabeth Webb

James Newsome
Emma Lou Tackett

8th GRADE
George Adkins
Phillip Adkins
Randel Adkins
Bethel Bryant
Katherine Bryant
Mary Carroll

Alva Hall
Burbene Hall
Lanny Hall
Nannetta Hall
Wilma Hall
Bobby Hamilton

Brenda Hamilton
Christene Hamilton
Darvene Hamilton
Glenda Hamilton
Jan Hamilton
Mary Lou Hamilton

Phylistine Hamilton
Scotty L. Hamilton
Shirlene Hamilton
Amos W. Henson
Charles Howell
Inas Sue Howell

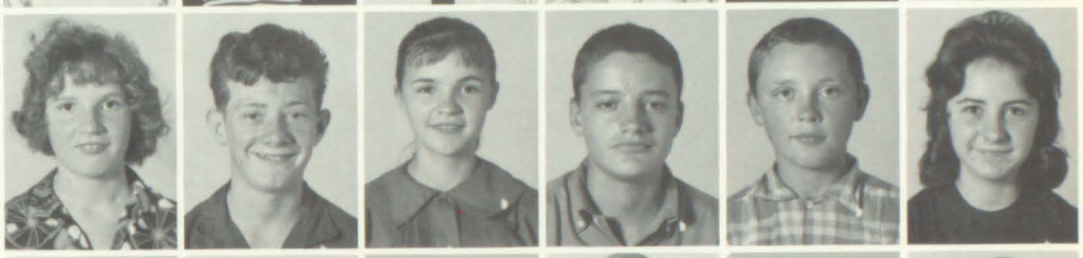

Mylessia Howell
Phyllis R. Howell
Roger C. Jones
Curlen Sue Martin
Danny Martin
Katherine Martin

Brenda L. Mitchell
Newberry Mitchell
Clara S. Newsome
Donald R. Newsome
Glenna F. Newsome
Harold D. Newsome

Layton Newsome
Mary Alice Newsome
Walker Robert Newsome
Yuvonne Newsome
Verna Paige
Loisie Jean Parsons

Wendell Reynolds
Danny Rogers
Harold Rogers
Warren D. Sanders
Janice S. Slone
Wanda Lou Spears

Frona Tackett
Ivalee Tackett
Nina Tackett
Rosella Tackett
Michael Vance

# Princess and Prince

First Place

Sheree Susan Newsom

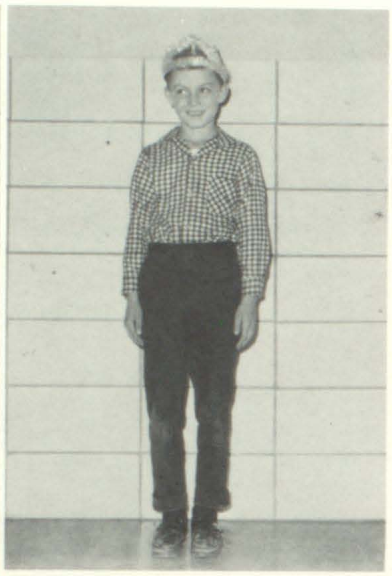

Larry Kiser

## Second Place

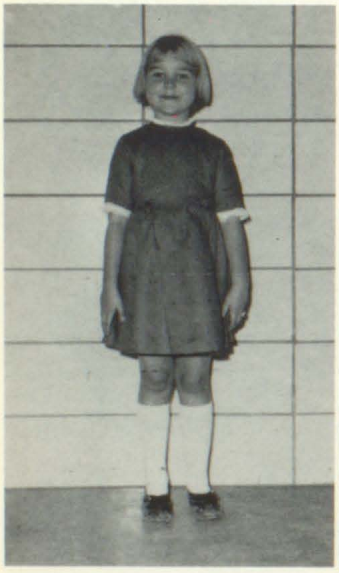

Miranda Tackett

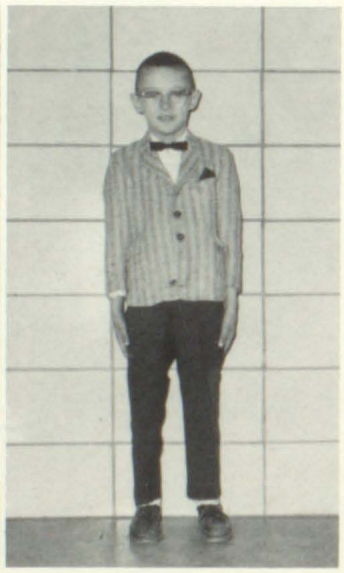

Jimmy McKinney

## Third Place

Donna J. Akers

Larry Daughtery

SPELLING '63

Alva Doris Hall

CHAMPION '64

CUSTODIAN

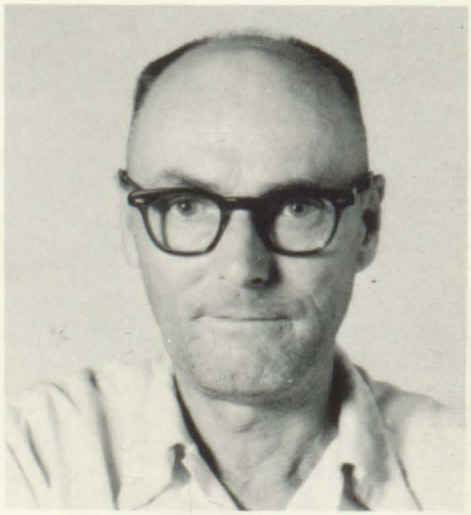

MILFORD ADAMS

# PTA Officers

Carmel L. Akers
Fred Newsom, Pres.

Cosetta Newsom

Pearl Newsom
Georgia Mitchell

# PTA Meeting

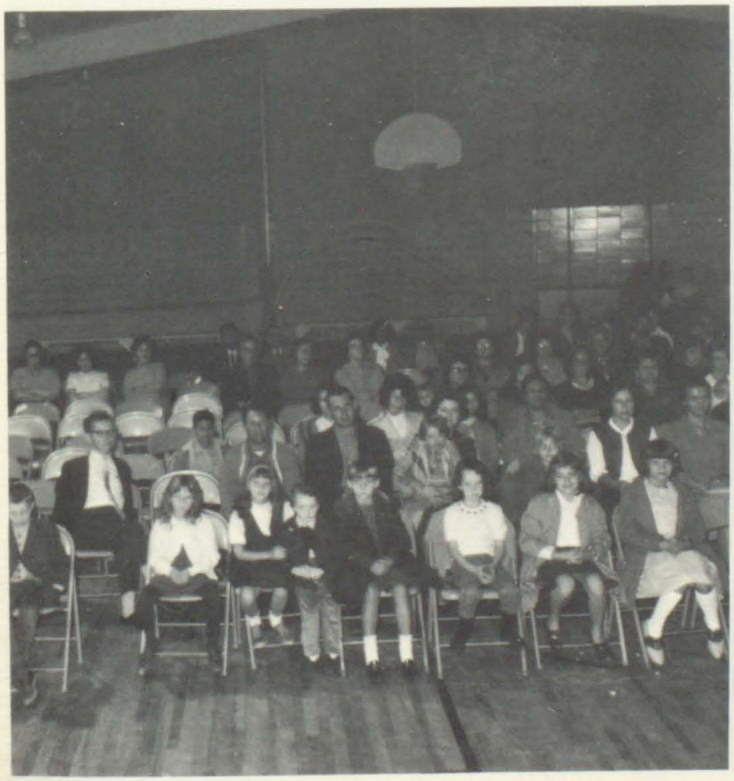

# Our Cheerleaders

Gwinetta G. Mitchell
Pamela Marie Jones

Wilma Jean Hall

Vera Lynn Curry
Jennifer Ann Curry

# Our Cooks

Ella Ruth Hall

Betty Evans

Naomi Tackett

# Auxier Grade School

## Faculty

CARL T. HORNE, PRINCIPAL
M.A. MOREHEAD

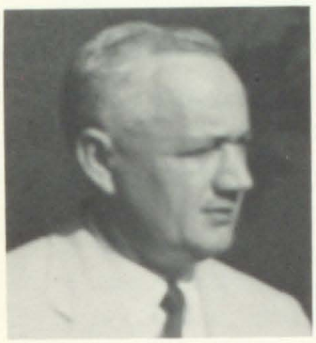

EDGAR BINGHAM
A.B. Morehead
Eighth Grade

BILLIE B. WILCOX
A.B. Morehead
Seventh Grade

MARY E. WELLS
B.S. Eastern
Sixth Grade

SANDRA HICKS
Morehead
Fifth Grade

SUE B. WELLS
B.S. Pikeville
Fourth Grade

MYRTLE BURCHETT
B.S. Pikeville
Third Grade

CHRISTINE PATTON
B.S. Eastern
Second Grade

JOSEPHINE HOPSON
B.S. Pikeville
First Grade

RUBY ROBINSON
Cook

ORA REYNOLDS
Assistant cook

JOHNNY PORTER
Custodian

EIGHTH GRADE--FIRST ROW: Judy Barber McKenzie, Edith Hager, Anita Hall, Hershel Griffith, Dwayne Wells, Dallas Justice, Martha Porter, Gregory Wilson, Wm. Van Harless. SECOND ROW: Edgar Bingham (Teacher), Gladas Shell, Carol Morrison, Barbara Goble, Larry Goble, Larry Music, Paul DeRossett, Deborah Music, Janet Hall, Mary Caudill. THIRD ROW: Kenneth Combs, Raymond Hayden, Jno McCoy, Tom Combs, Melvin Carl Wells, Victor Goble, Barbara Setser, Ginger Wooten.

FIRST ROW: Linda Wells, Betty George, Ralph Baldridge, Yvonne Childers, Pamela Wilcox, Elmer Morrison, Danny McKenzie, Randal Wills, Tommy Wells, Donald Sisco. SECOND ROW: Tommy Hall, Charles McKinney, Larry Mullett, Goldia Spears, Pamela Powers, Patty Setser, James Hall, Brenda Shell, Vera Bailey, Mrs. Wilcox. THIRD ROW: Linda Neeley, Bonnie Montgomery, Diana Wells, Connie Porter, Alice Bays, Paul Hall, Lidola Harris.

SIXTH GRADE--FIRST ROW: Lawrence Goble, Richard Wells, Paul Goble, Paul Litz, Anthony Swiger, Jeffrey Wells, Phyllis Justice, Kerby Goble, James Stephens, Onda Lee Clark. SECOND ROW: James Powers, James Hall, Lonnie Goble, Darrell Taylor, Virgie Webb, Lloyd Sluss, Vonna Webb, Connie McKinney, Etta Mae Caines, Bonnie Webb, Mrs. Wells. THIRD ROW: Willie Bailey, Dorothy Porter, Cheryl Whittaker, Mary Lee Patton, Junior Hyden, Rodney Goble, Brenda Taylor, Billy Banks, Sharon Castle Ronnie DeRossett.

FIFTH GRADE--FIRST ROW: Ann Jo McCoy, Paul McCoy, Vina Campbell, Kathy Taylor, Rita Griffith, Carlen Harris, James Banks, James Shell, Amy Sue Curnutte, Danny George. SECOND ROW: David King, Donna Setser, Roger Hall, Danny Goble, Susan Bickford, Joye Dean Setser, Teresa Bays, Miss Hicks. THIRD ROW: Gertrude Collins, Shirley Vaughan, Ernest Campbell, Lana Kay Sturgill.

FOURTH GRADE--FIRST ROW: Virginia Shell, Bobby Wells, Grace Bailey, Donald Wilcox, Brenda Goble, Donnie Goble, Reba Hyden, Jimmy Connors, Patsy Clark, Randall DeRossett. SECOND ROW: Doug Neeley, Jackie Conley, Ronnie Hall, Dean Wills, Deborah Hall, Lucy Setser, Wendell Goble, Kathlene Morrison, Michael Music, James Swiger. THIRD ROW: Connie Goble, Betty Webb, Linda Blackburn, Hazel Sluss, Alvin Blackburn, Mary Etta George, Betty Blackburn.

THIRD GRADE--FIRST ROW: Shane Powers, Elinor McCoy, Dorita Hubbard, Barbara Ann Caines, Billy Vaughan, Cora Lou Montgomery, Markquita Harliss, Susan Lee Stambaugh, Geraldine Morrison, Betsy Lee Goble. SECOND ROW: Richard Powers, Elza Webb, Jr., Johnny Spears, Virginia Webb, Charlene Powers, Chester Porter, Rosemary Whitaker, Wanda Goble, Miss Burchett. THIRD ROW: Sandy Stricklin, Suzanne Patton, Jimmy Spears, Jane Ann Wells, Dwight Justice, James Bays.

SECOND GRADE--FIRST ROW: Billy Gene Curnutte, Jr., Cheri DeRossett, Sheri Murray, Cathy Ann Curnutte, Robert Shell, Danny Banks, Charlene Patton, Lloyd Powers, Connie Griffith, Cathy Surgenor, Louis Dye, Jr. SECOND ROW: Dennis Hall, Cora Lee Webb, Linda Hall, Paul Blackburn, Ellis Joe Campbell, Billy Joe Hall, Johnny Ramey, Susan Collins, Brenda Porter, Oliver Ray Setser, Mrs. Patton. THIRD ROW: Frankie Webb, Bobby Lee Caines, Juanita Burchett, Linda Caines, Jackie Shell, Larry Caudill, Dickie Goble, Virgie Spears, Judy Ann Collins.

FIRST GRADE--FIRST ROW: Randall Wilcox, Patricia Hall, Timothy Surgenor, Rita Goble, Alta Setser, Phyllis Goble, Pamela McKenzie, Glenice Alexander, Arnold Powers, Roger Morrison, Tommy Sluss. SECOND ROW: Thelma Blackburn, Danny Porter, Lilly Webb, Ellis Castle, Virginia Dillon, Darwin M. Patton, Catherine Lafferty, Danny Jeff Bingham, Shirley May, Mrs. Hopson. THIRD ROW: Wayne Bailey, Ronald Yates, Tommy Yates, Leffie Harmon, Deborah Vaughan, Roger Webb, Michael Goble.

# Royal Court

SEATED: Reba Hyden, Princess--Phyllis Justice, Queen--Lawrence Goble, King--Jackie Conley, Prince. STANDING: Patricia Hall, Connie Griffith, Suzanne Patton, Rita Griffith, Pamela Powers, James Banks, James Bays, Larry Caudill.

# BETSY LAYNE SCHOOL

ENROLLMENT: 932

D.W. HOWARD,

PRINCIPAL

# FACULTY

MICHAEL AUXIER
MATHEMATICS

GEORGIA BARNETTE
ENGLISH

LOLA BURKE
ENGLISH & FRENCH

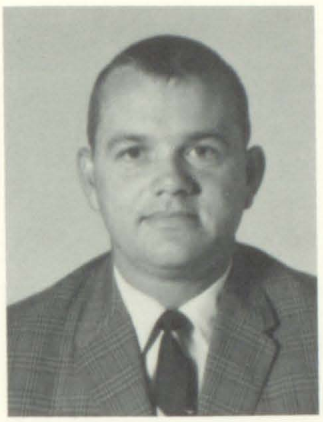

NED H. BUSH
DRIVER'S ED.

OSCAR F. BUSH
COACH

HERSHEL CONN
HISTORY

CHESSIE CORNETTE
HISTORY & POL. SCI.

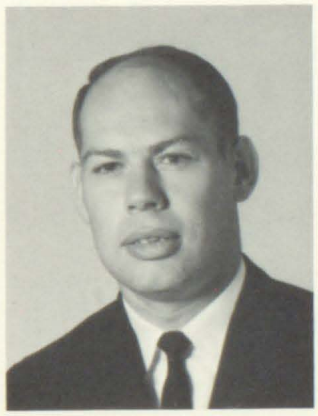

A. J. CRIDER
BIOLOGY

GENE D. DAVIS
HEALTH & ENG.

JOHN DE ROSSETT
COMMERCE

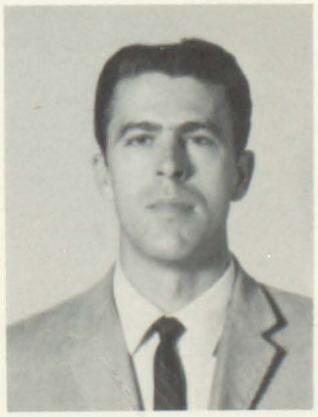

JOSEPH ELLIOT
SOCIAL SCIENCE

REBECCA FRANCIS
HISTORY & CIVICS

CHARLES FRANCIS
ENGLISH

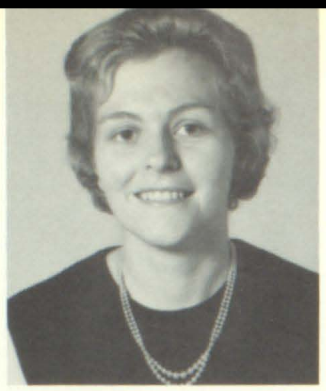

DEANNA GILLESPIE
ENG. & SCIENCE

MRYTLE HOWARD
ENGLISH

ELMER MARTIN
GUIDANCE COUNSELOR

PATRICIA MC COY
ART

WILLIAM MC COY
HISTORY & BUS.

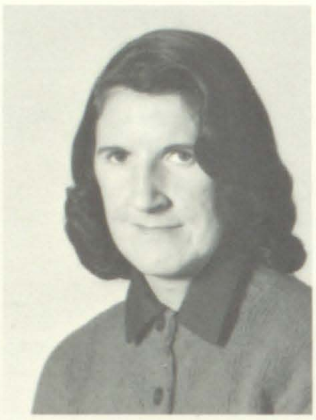

BILLIE J. OSBORN
MUSIC

NANCY SALISBURY
MATHEMATICS

CHARLENE SEXTON
HOME ECONOMICS

GEORGIA SARGENT
ENGLISH & ART

GOLDIA SHORT
LIBRARIAN

JUDITH SHORT
PHYSICAL ED.

LARRY SHORT
PHYSICS & MATH

O.E. STANLEY
AGRICULTURE

ALICE WILLIAMS
COMMERCE

CLARA H. FRIAR
EIGHTH GRADE

GENEVA HAMILTON
EIGHTH GRADE

CORA ANDERSON
SEVENTH GRADE

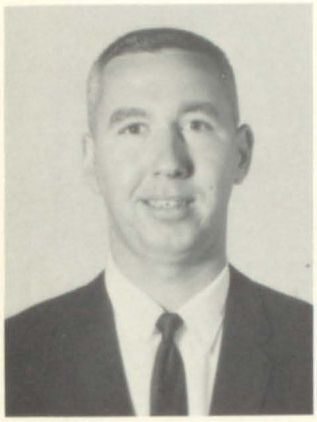

RAYMOND RATCLIFF
SEVENTH GRADE

AGNES KIDD
SIXTH GRADE

MARY M. SPRADLIN
FIFTH GRADE

MARGARET COMPTON
FOURTH GRADE

VERBAL MEEKS
THIRD and FOURTH

VESTLENE HALL
THIRD GRADE

CARLIE A. CRUM
SECOND GRADE

MARIEDITH FURMAN
FIRST and SECOND

EULAVENE CONN
FIRST GRADE

CHRISTINE BONAR
SECRETARY

CHARLOTTE FRASURE
OFFICE TRAINEE

# SENIOR CLASS OF 64-65

CLASS MOTTO: NOT FAILURE, BUT LOW AIM IS CRIME.

CLASS SONG: MOMENTS TO REMEMBER

CLASS COLOR: BLUE AND WHITE

CLASS FLOWER: RED ROSE

FREDDY BAILEY
President
MARVIN WALTERS, JR.
Vice-President
BETTY JO NELSON
Secretary-Treasurer

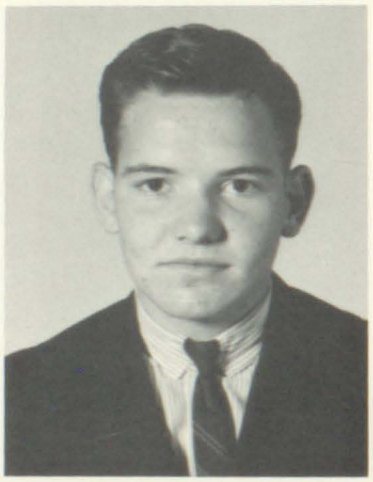

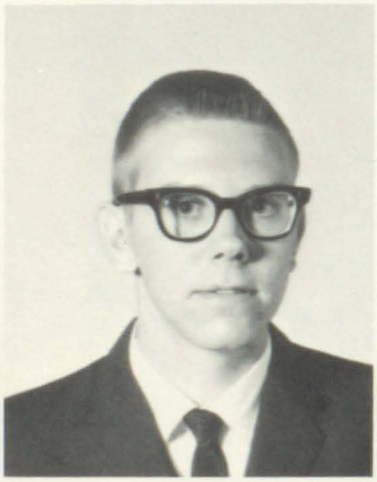

ROY ADAMS

JUDY ADKINS

BOBBY JOE AKERS

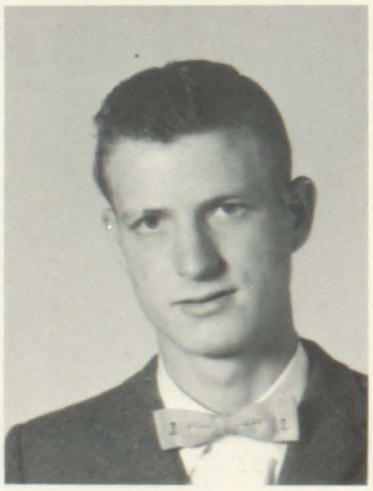

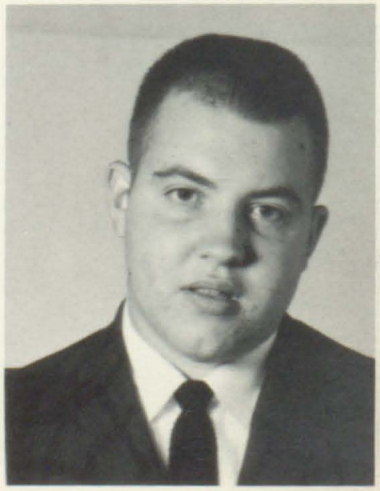

BRENDA SUE AKERS

FONETTA AKERS

IDA LEE AKERS

JIM AKERS

JUDY GAIL AKERS

MICHAEL DENNIS AKERS

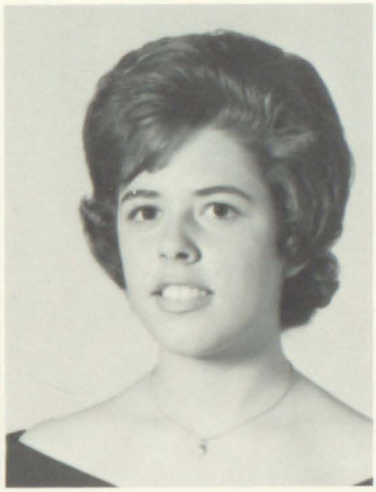

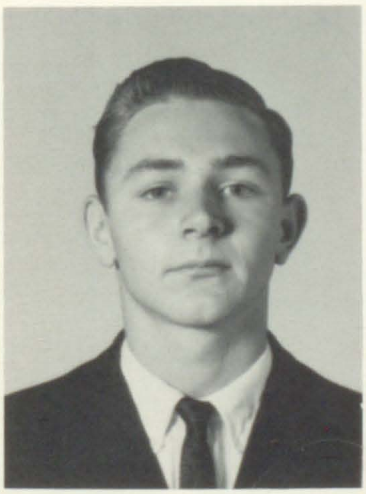

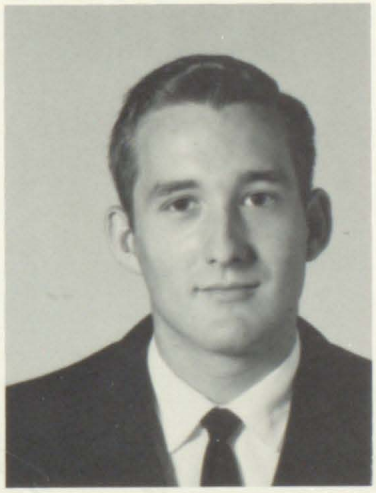

HERBERT ALLEN

RONNIE D. ALLEN

CINDY BENTLY

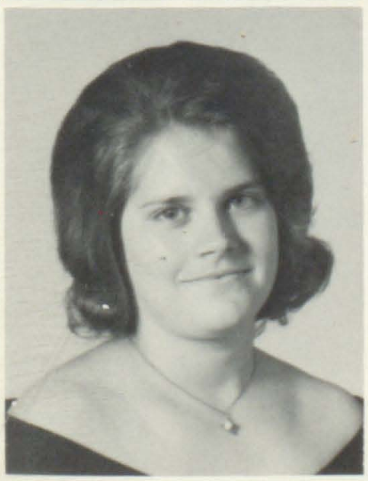

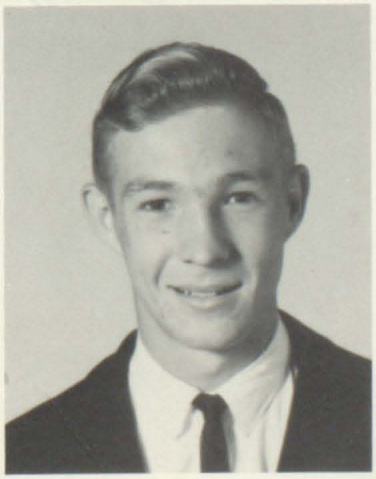

BILLIE DELILAH BLACKBURN

WILLIAM KENDALL BLACKBURN

BILLIS BOYD

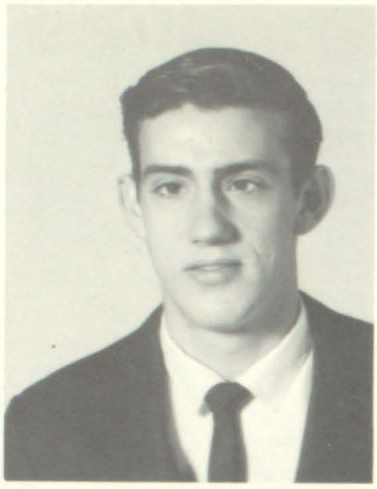

JOAN BOYD

JUDY LENE BOYD

SIDNEY BOYD

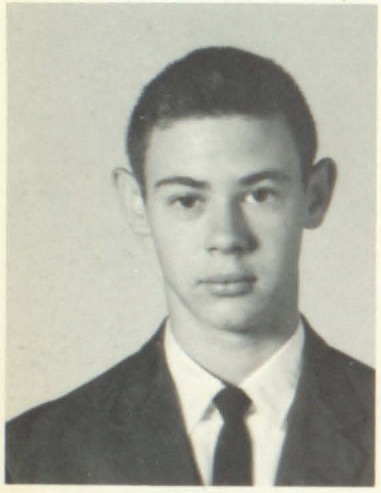
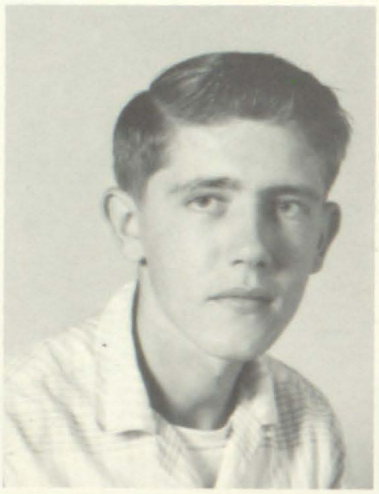

RAY BURCHETT

THEODORE E. CARROLL

SONJA CAROL CASTLE

NELSON CLINE

AVANELL S. COLLINS

DEANNE COLLINS

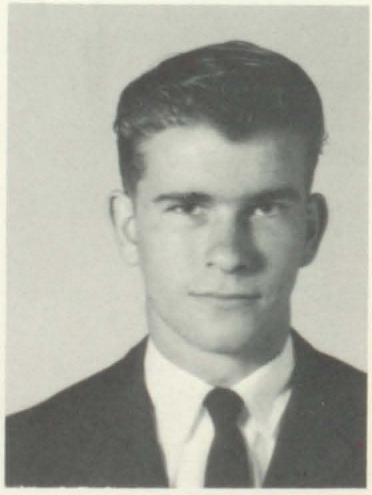

DIANA COLLINS

PEGGY COLLINS

BEATRICE CONN

DEBORAH CONN

JOYCE CONN

LENNIX GENE CONN

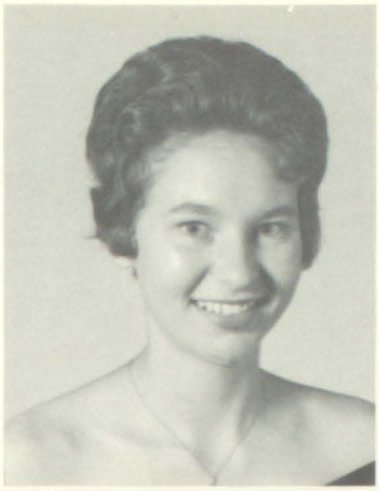

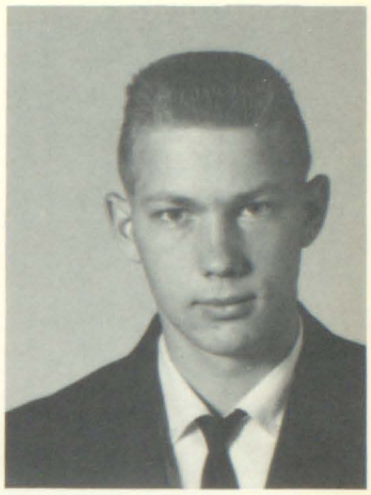

WILLIAM GREEN CONN

ROBERT ALLEN DAMRON

JIMMY DILLION

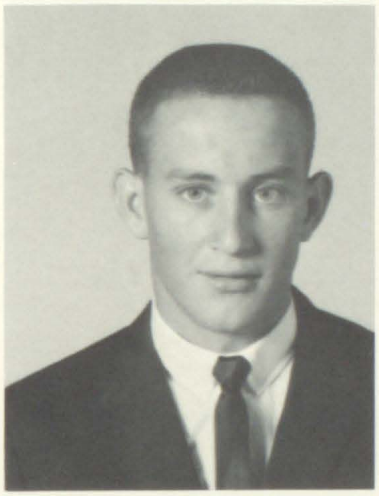

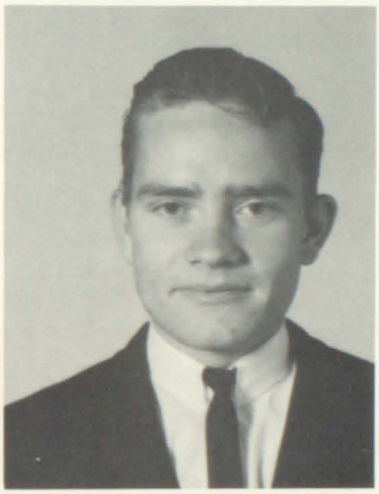

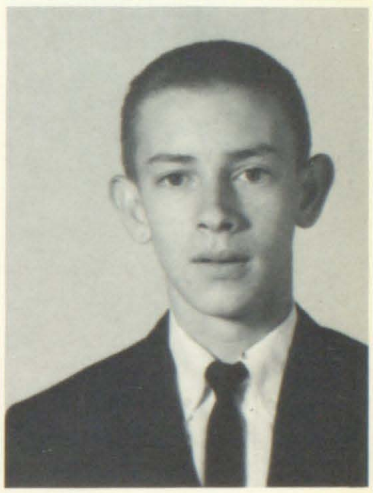

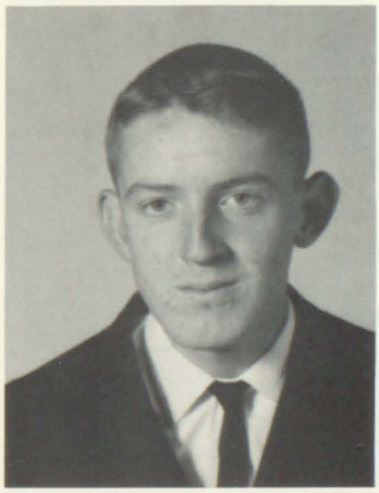

CHARLOTTE FERRELL

GRETA GAY GIBSON

KEVIN GOBLE

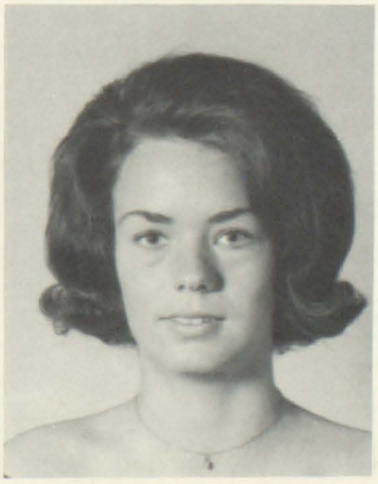

PAUL DEAN GOBLE

EVA DEAN HALL

SHARON LEE HALL

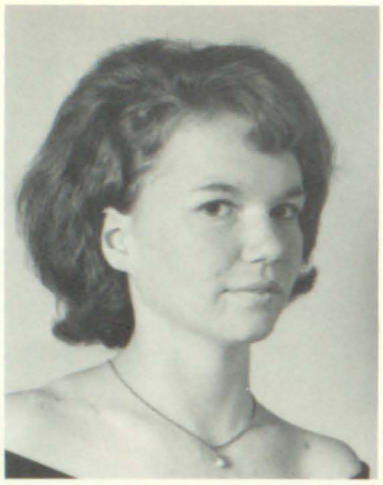
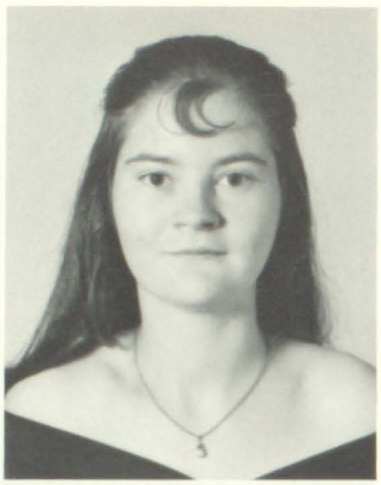

ELSIE B. HAMILTON

ESTELENE HAMILTON

ROSIE HAMILTON

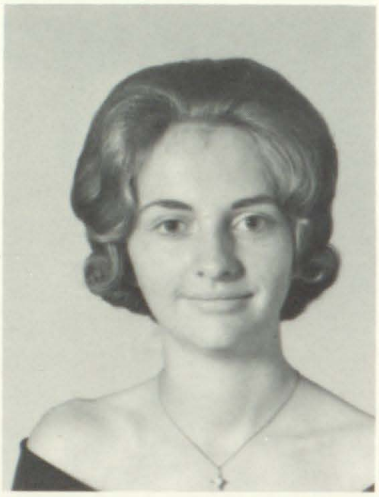

NORMA HAYWOOD

SANDRA HONAKER

BRENDA JOYCE HOWARD

JACQUELINE HOWELL

MONFORD HOWELL

JOE JACOBS

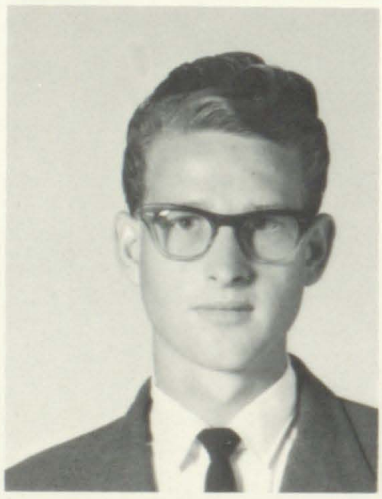

JUSTINE JUSTICE

OLIVER CLINTON KIMBLE

CARTER KING

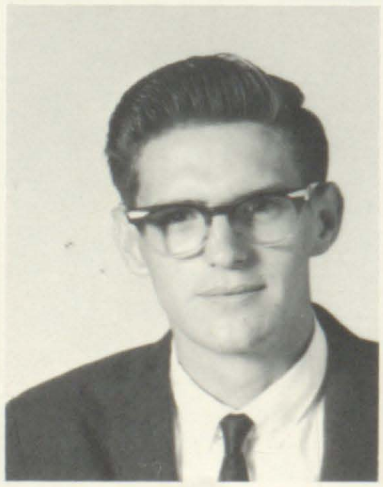
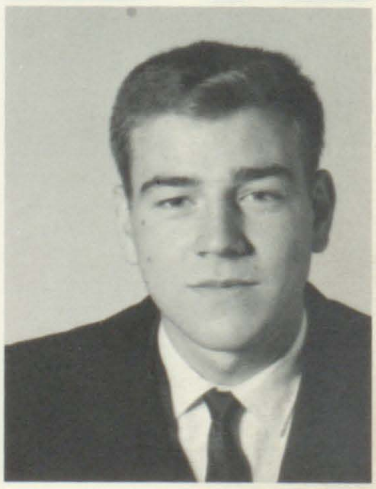

LAVONNE KEATHLEY

LORA JEAN KEATHLEY

BARBARA C. LEWIS

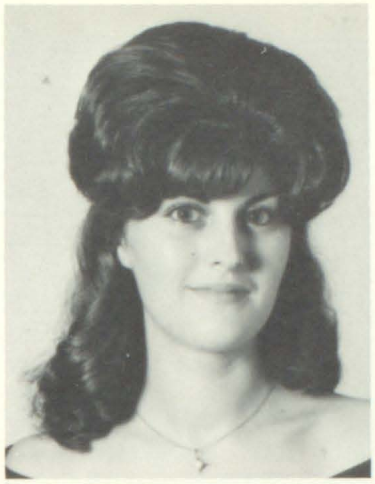

DENVER LEWIS

BETTY LUCAS

ENOCH JAMES MITCHELL

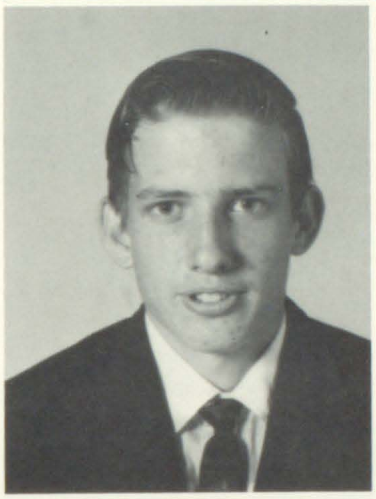

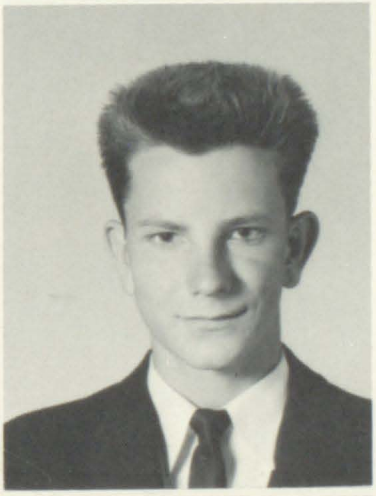

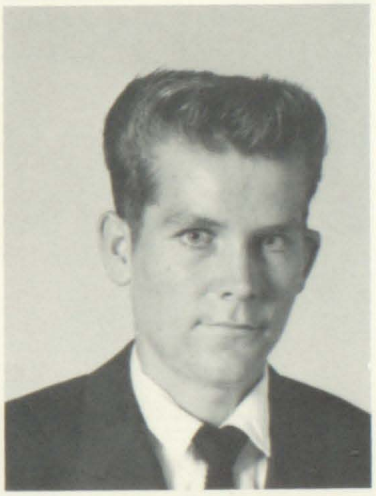

SHARON MULKEY

DALTON DEXTER NEWSOME

VERL NEWSOME

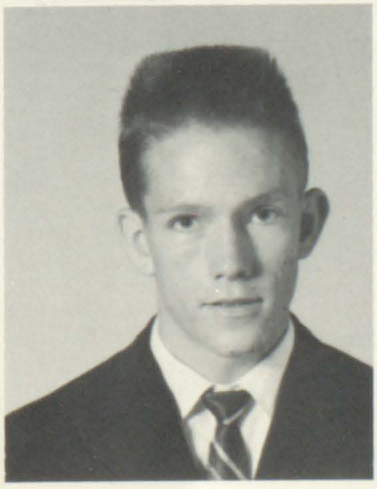

KATHLEEN J. OSBORNE

PHILLIP OSBORNE

SUE PINION

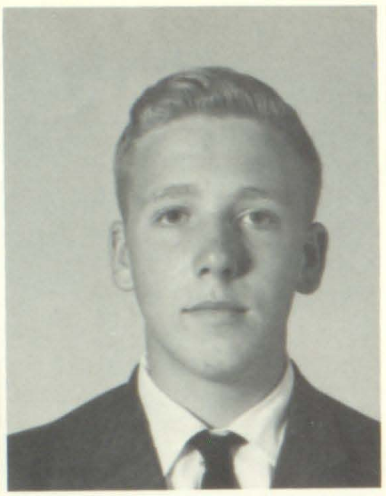

JOHN RICHARD PORTER

JOEL REED

BRENDA KAY RICE

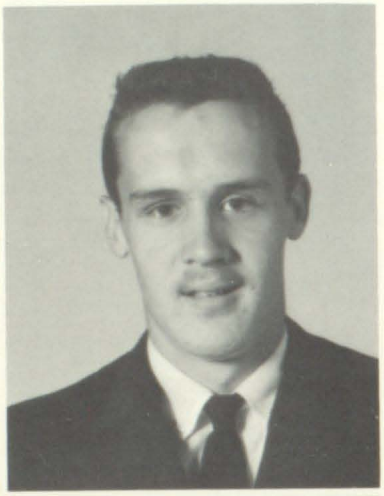

EDNA RICE

BARBARA ROBERTS

CLYDE ROBERTS

JERRY P. ROBERTS

PATRICIA ROBERTS

GERALD ROBINETTE

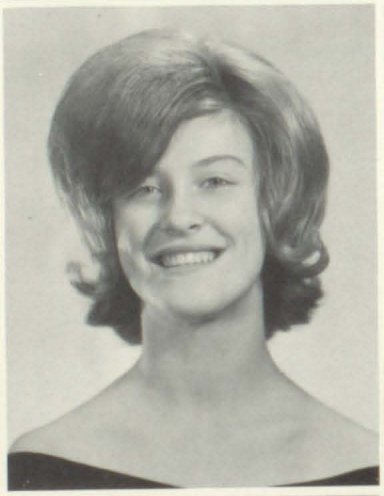
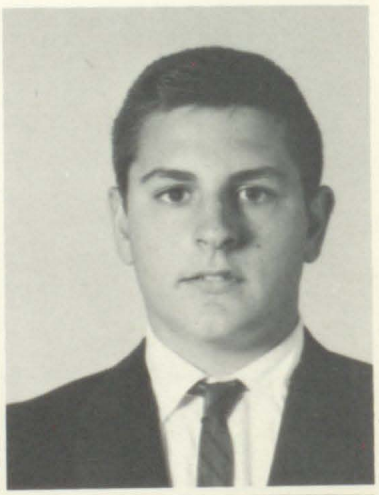

LOIS JEAN ROGERS

BILLY ROWE

JESSE SALISBURY

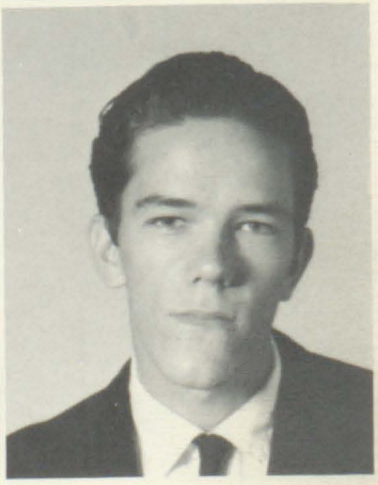

HEZZIE SAMMONS, JR.

DANNY SELLARDS

BRENDA SHORES

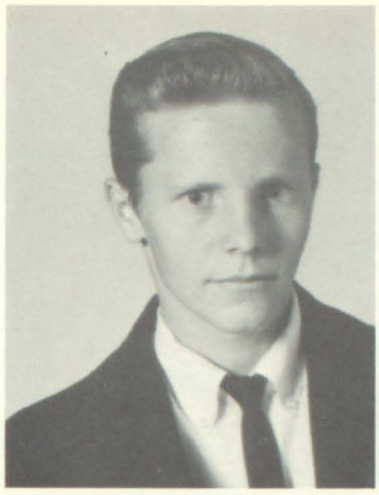

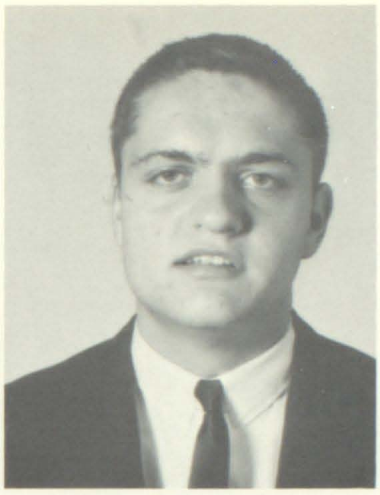

GENEVA SLONE

JAMES SPEARS

ROY SPEARS

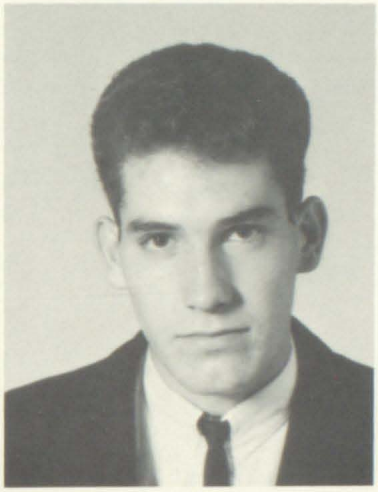

JOHN STEWART

JANET STRATTON

JENNY STUMBO

CHARLOTTE STURGILL

JULIE STURGILL

ROY STURGILL

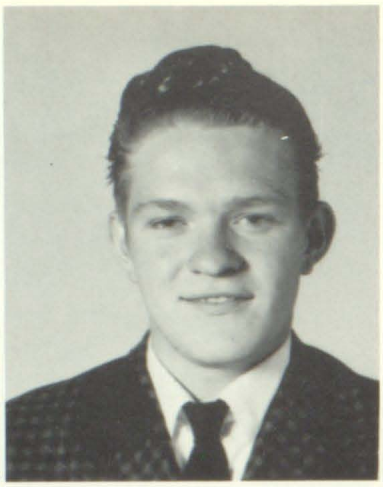

DIANNA TACKETT

CHARLES WALKER

EDITH MAE WALKER

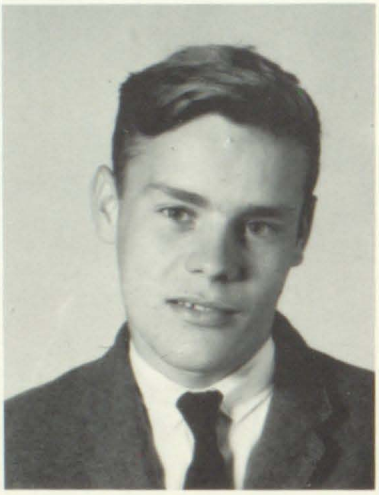
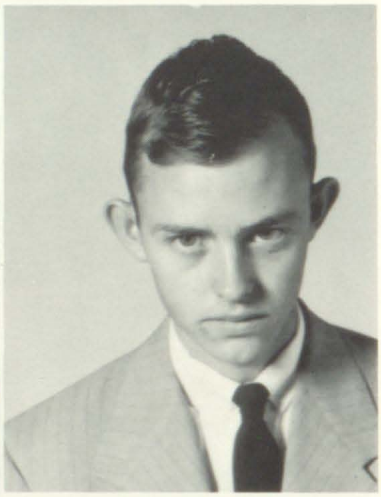

NINA LYNN WATKINS

DONALD WATSON

BILLY WEBB

AMELIA WILEY

WANDA WILLIAMS

VIRGINIA MAE WRIGHT

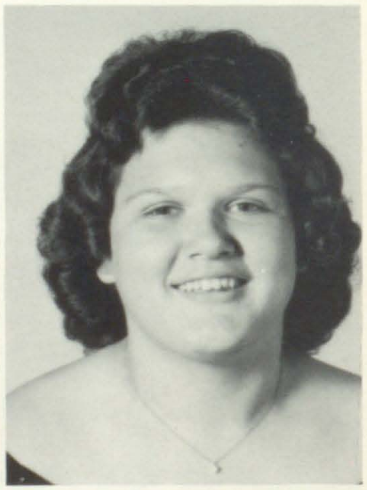

LINDA CONN

# JUNIOR CLASS OF 64-65

Mary Tomlinson
President
Rhonda Tackett
Vice-President

Irene Newman
Secretary
Madlyn Newsome
Treasurer
Charles Adkins
Darrell Adkins
Eva Jean Adkins
Harold Adkins

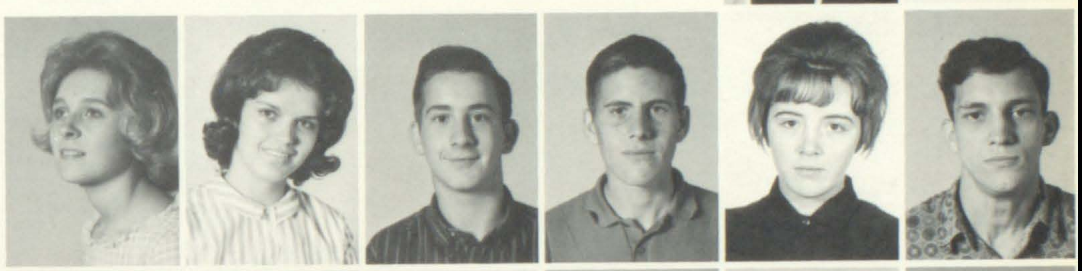

Jaralene Adkins
Olvie Adkins
Shelia Adkins
Alvin Akers
Evelyn Akers
John Akers

Marie Akers
Ottis Akers
Towana Akers
Joyce Blackburn
Barry Boyd
Don Boyd

Lenore Boyd
Randall Boyd
Ray Boyd
Madgie Bryant
Gary Caldwell
Jewel Carr

Carnell Carroll
Gary Clark
Lynn B. Clark
Sammy Clark
Lum Click, Jr.
Charlene Collins

Ernie Collins
Bonnie Compton
Clyde Conn
Eva Conn
Jackie Conn
Sherry Conn

Tim Conn
James Dale
Earnestine DeBord
Mike DeClue
Agnes Gardner
Dennis Garrett

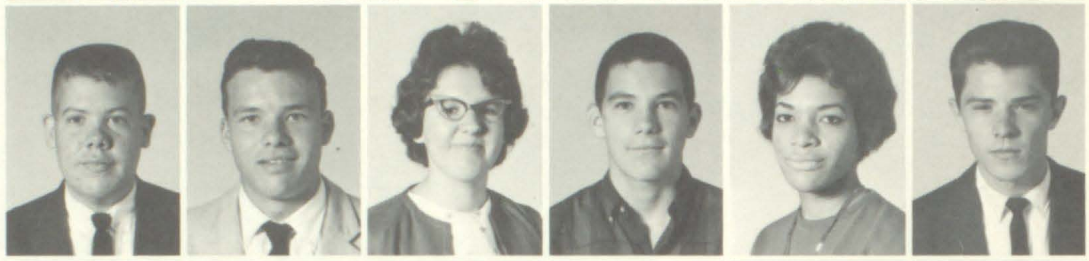

Linda Garrett
Gloria Gibson
Shirley Goble
Ralph Gross
Rick Hale
Cleadus Hall

David Hall
Gregory Hall
Jeromia Hall
Larry Hall
Loretta Hall
Michael Hall

Nancy Hall
Shirley Hall
Beulah Hamilton
Billy Hamilton
David Hamilton
Hayes Hamilton

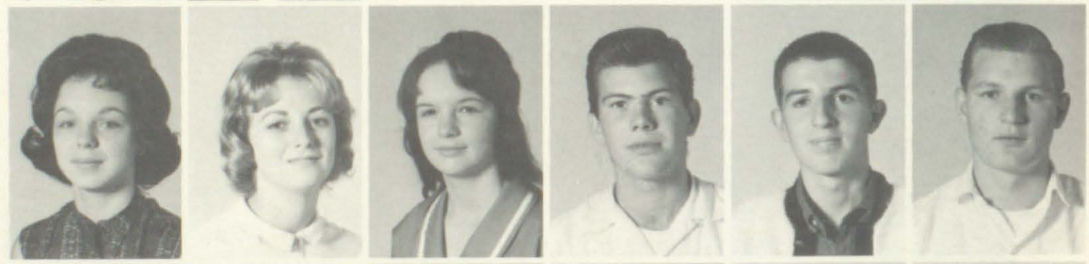

Peggy Hamilton
Betty Harmon
Eddy Harvey
James Howell
Linda Howell
Lois Hunt

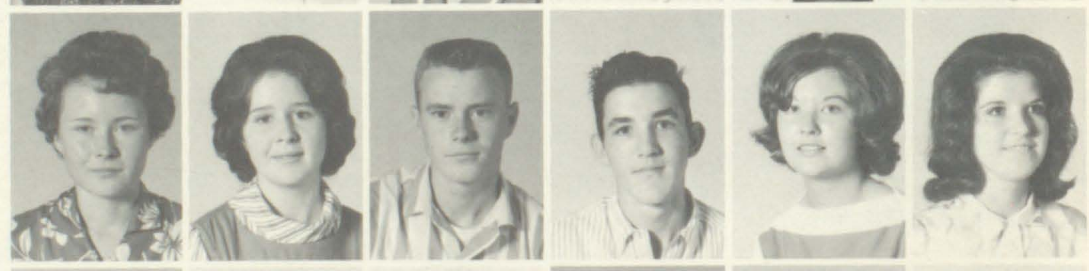

Robert Hunt
Delenè Hunter
Mildred Hunter
Euralana Hurley
Pamela Jacobs
Judy Johnson

Glenna Keathley
John Keeton
Linda Kiefer
Bobby Kidd
Elizabeth King
Lynnie King

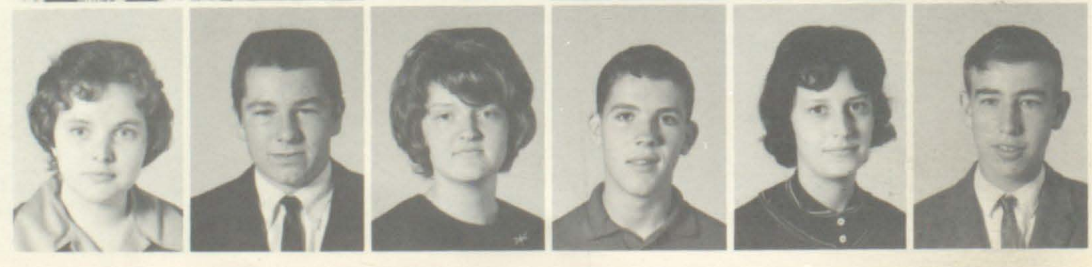

Wade Kiser
Gwendolyn Layne
Janice Jewis
Patricia Martin
Gary Meade
Gary Mitchell

Karen Mitchell
Vivian Mitchell
Jeff Mulkey
Valerie Mulkey
Ronnie Nelson
B. J. Newsome

Pauline Newsome
Linda Niece
Linda Osborne
Freeman Parsons
Ronnie Perkins
Kay Powell

Wanda Reynolds
Mary Rice
Jerry Robinette
Earl Roop
James Salisbury
Roy Saunders

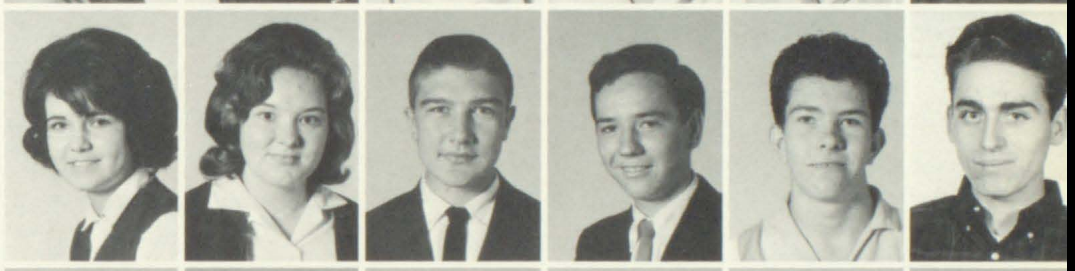

Eilene Smiley
Romey Spears
Julia Spencer
Tommy Spriggs
Flo Spurlock
Kathleen Spurlock

Lanny Stapleton
Steve Stapleton
Ailene Stratton
Elbert Stratton
Linda Stratten
Linda L. Stratton

Dale Sturgill
Brenda Stumbo
Hershel Tackett
Joyce Tackett
Milford Tackett
Roger Tackett

Rosemary Tackett
Don Wallen
Vicki Watkins
Von Watson
Mitchell Williams
George Yelder

SOPHOMORE A
MRS. BARNETTE

SOPHOMORE B
MR. CRIDER

SOPHOMORE C
MR. FRANCIS

SOPHOMORE D
MRS. FRANCIS

SOPHOMORE E
MR. SHORT

FRESHMAN A
MR. BUSH

FRESHMAN B
MR. DAVIS

FRESHMAN C
MR. ELLIOT

FRESHMAN D
MR. MC COY

FRESHMAN E
MRS. SALISBURY

FRESHMAN F
MRS. SARGENT

FRESHMAN G
MR. STANLEY

EIGHTH GRADE
MRS. FRIAR
MRS. HAMILTON

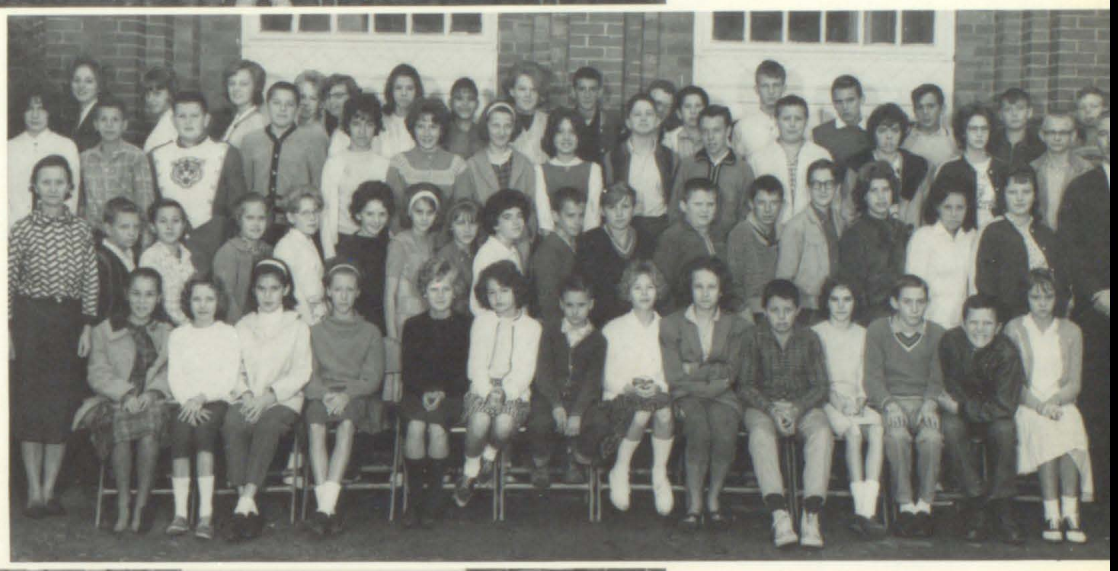

SEVENTH GRADE
MRS. ANDERSON
MR. RATCLIFF

SIXTH GRADE
MRS. KIDD

FIFTH GRADE
MRS. SPRADLIN

FOURTH GRADE
MRS. COMPTON

THIRD & FOURTH GRADES
MRS. MEEKS

THIRD GRADE
MRS. HALL

SECOND GRADE
MRS. CRUM

FIRST & SECOND GRADES
MISS. FURMAN

FIRST GRADE
MRS. CONN

DRIVER'S EDUCATION
MR. BUSH

REMEDIAL READING
MRS. GILLESPIE

LUNCHROOM SCENE
Mrs. Dillion
Mrs. Hall
Mrs. Spears

LUNCH TIME
Mrs. Hall's Class

CUSTODIANS
Mr. Harmon
Mr. Blackburn
Mr. Huffman

F. Akers

J. Akers

J. Boyd

M. Bryant

D. Conn

S. Hall

S. Honaker

B. Nelson

E. Rice

G. Rice

# ANNUAL STAFF

J. Roberts

W. Williams

P. McCoy
Sponsor

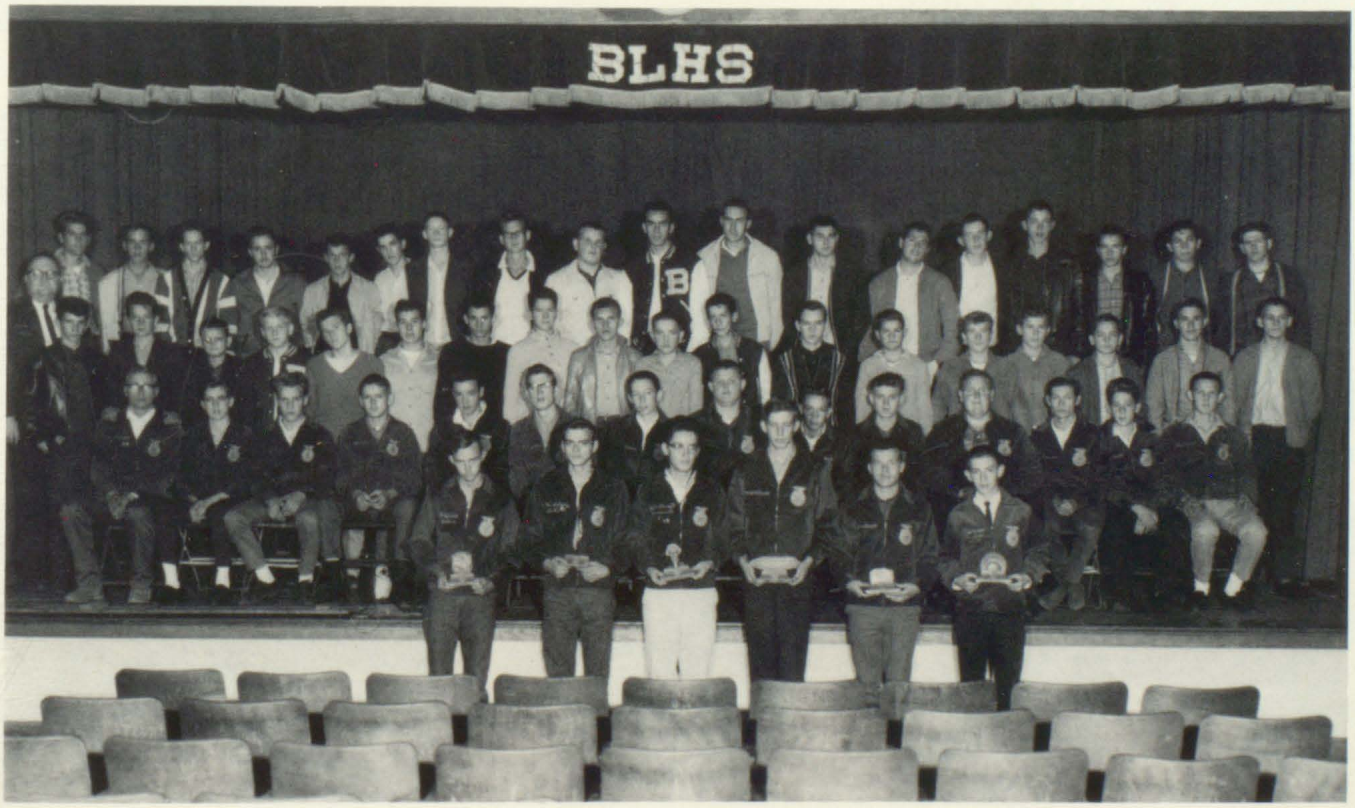


FUTURE FARMERS OF AMERICA
O. E. Stanley, Sponsor

GRADE SCHOOL 4-H
CLUB

HIGH-SCHOOL 4-H CLUB
Sponsor: Mrs. Gillespie

Olivia Wiley
State Champion
Demonstration-
Agriculture Engineering

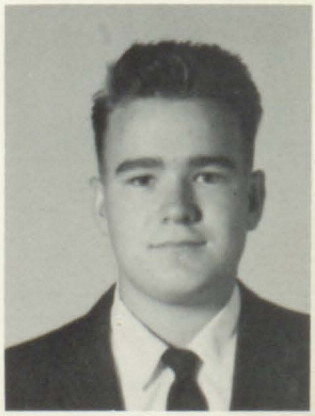

Fonzo Akers
State Champion
Demonstration-
Economics

T. Conn
President

L. Clark
Vice-President

J. Adkins
Secretary

H. Allen
Treasurer

# BETA CLUB

F. Akers

J. Akers

M. Akers

M. Blackburn

J. Boyd

J. Butts

G. Caldwell

C. Collins

S. Conn

S. Goble

N. Hall

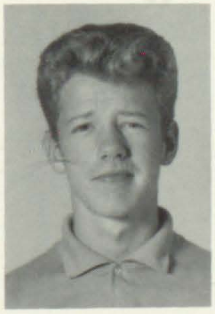

B. Hayes

K. Mitchell

I. Newman

M. Rice

D. Sturgill

M. L. Tomlinson

M. Walters

W. Williams

M. Auxier
Sponsor

MISS BETTY JO NELSON

# BIG SANDY BOWL QUEEN

CHRISTIA LYNN WILEY
MUSIC FESTIVAL
REPRESENTATIVE - - 1964

# BOBCATS

Coach: Oscar F. Bush

Pauline Newsome

Barbara Lewis

Patricia Rober

Wanda Williams

Debbie Roberts

Madlyn Newsom

Lenore Boyd

Janet Akers

Beata Clarl

# BOBCATS '64-65

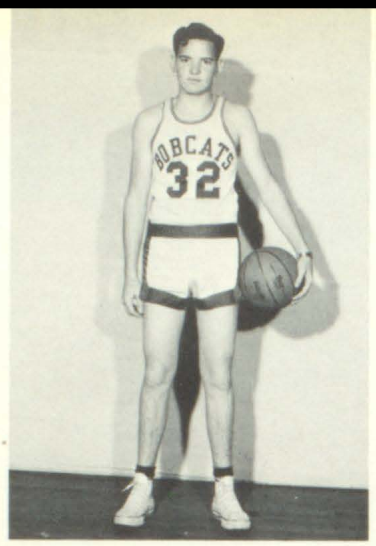


Freddy Bailey

Ronnie Allen

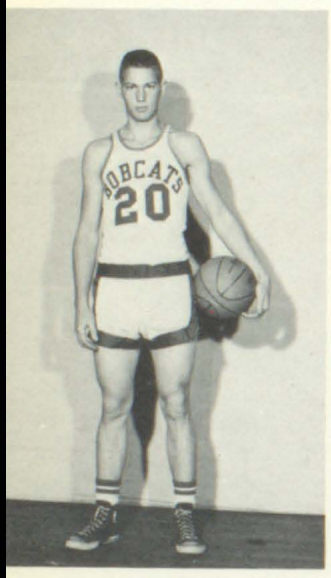


Gene Conn

Steve Stapleton

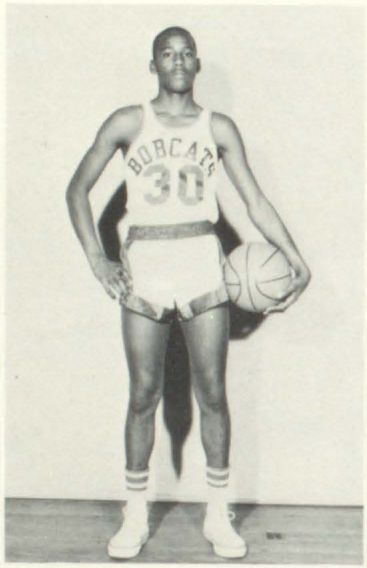


George Yelder

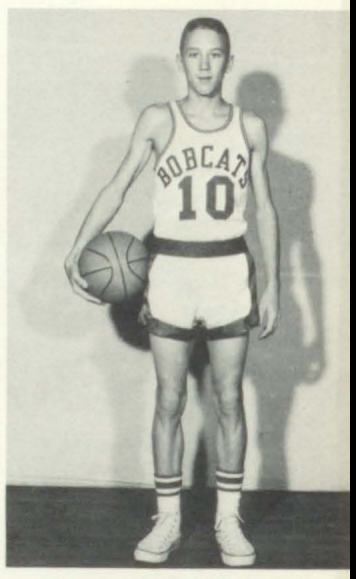


Ernie Collins

Michael Hall

Mitchell Williams

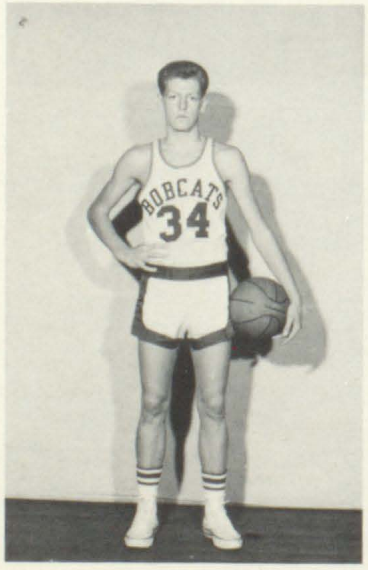


Gary Hall

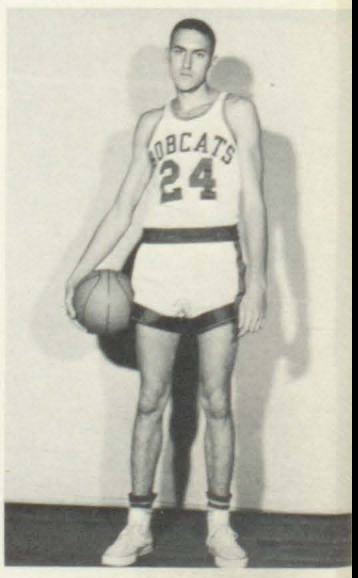


Jim Bailey

BOBCATS CHEERLEADERS

POODLE TEAM

COACH: OSCAR F. BUSH

POODLE CHEERLEADERS

FIRST ROW: Jackie Dillon, Kathy Conn, Sue Smiley.

SECOND ROW: Karen Hall, Donna Williams, Alva Joan Lynch

EIGHTH GRADE TEAM

COACH: JOHN DE ROSSETT

Judy Adkins

Betty Jo Nelson

HOMECOMING QUEEN

Barbara C. Lewis

Beatrice Conn

Patricia Roberts

HOMECOMING QUEEN AND COURT

BILLIE OSBORNE, DIRECTOR
BETSY LAYNE MARCHING BAND

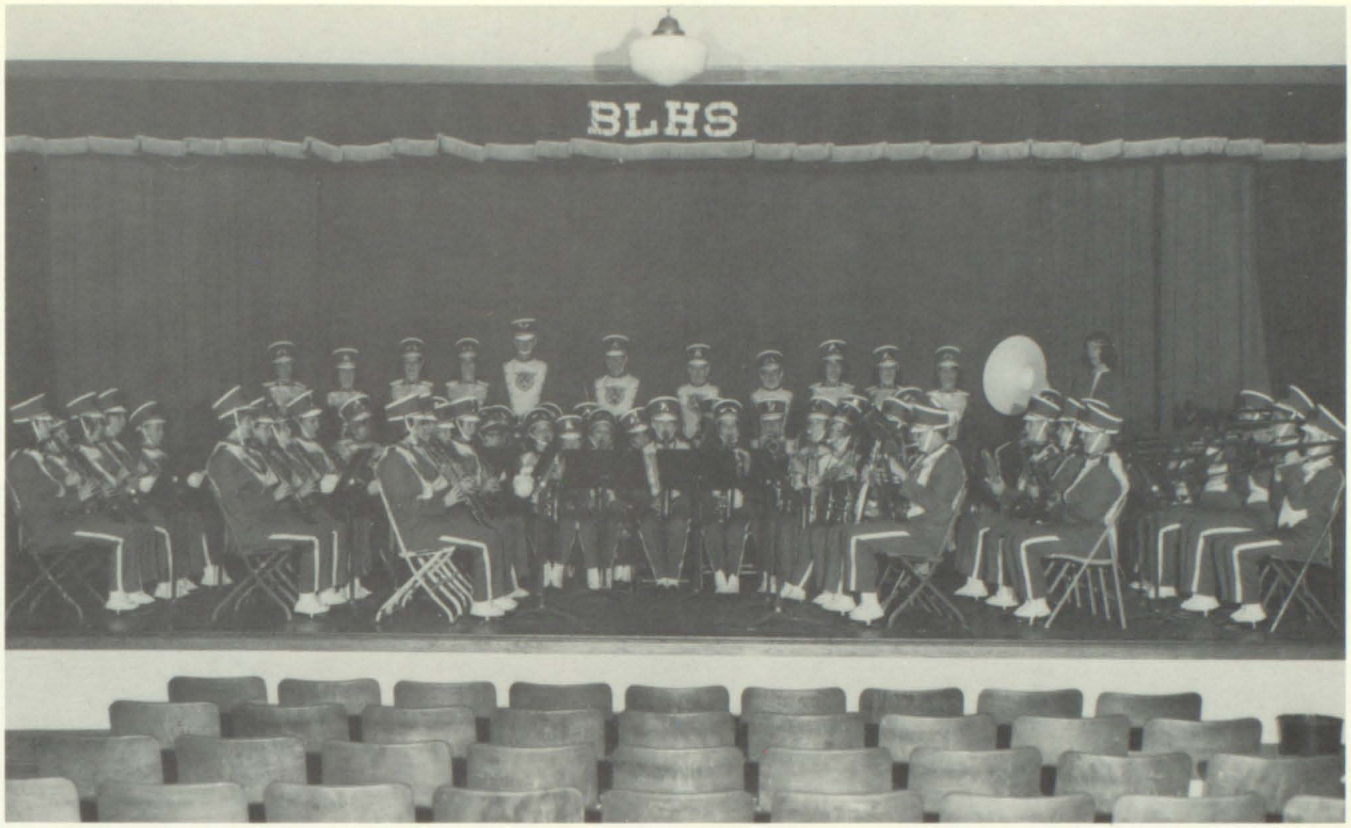


CONCERT BAND

DIRECTOR: BILLIE J. OSBORNE

MAJORETTES

DIRECTOR: BILLIE J. OSBORNE

Euralana Hurley

Sherry Conn

Wanda Reynolds

Nancy Hall

Betty Harmon

Katie Hamilton

Cheryl Hall

Leslie Kay Blackburn

Gerald Lynn Hunter

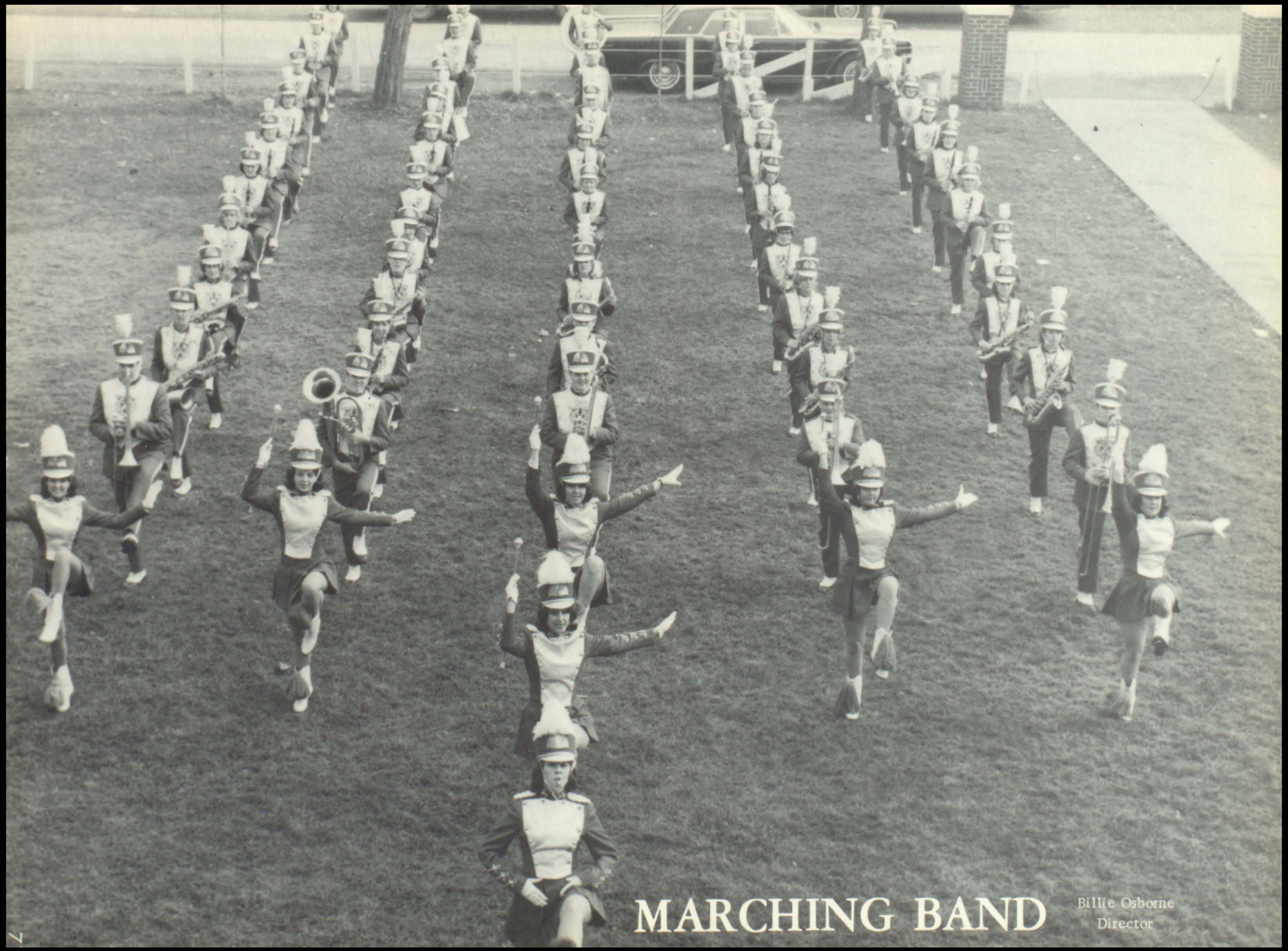

# MARCHING BAND

Billie Osborne
Director

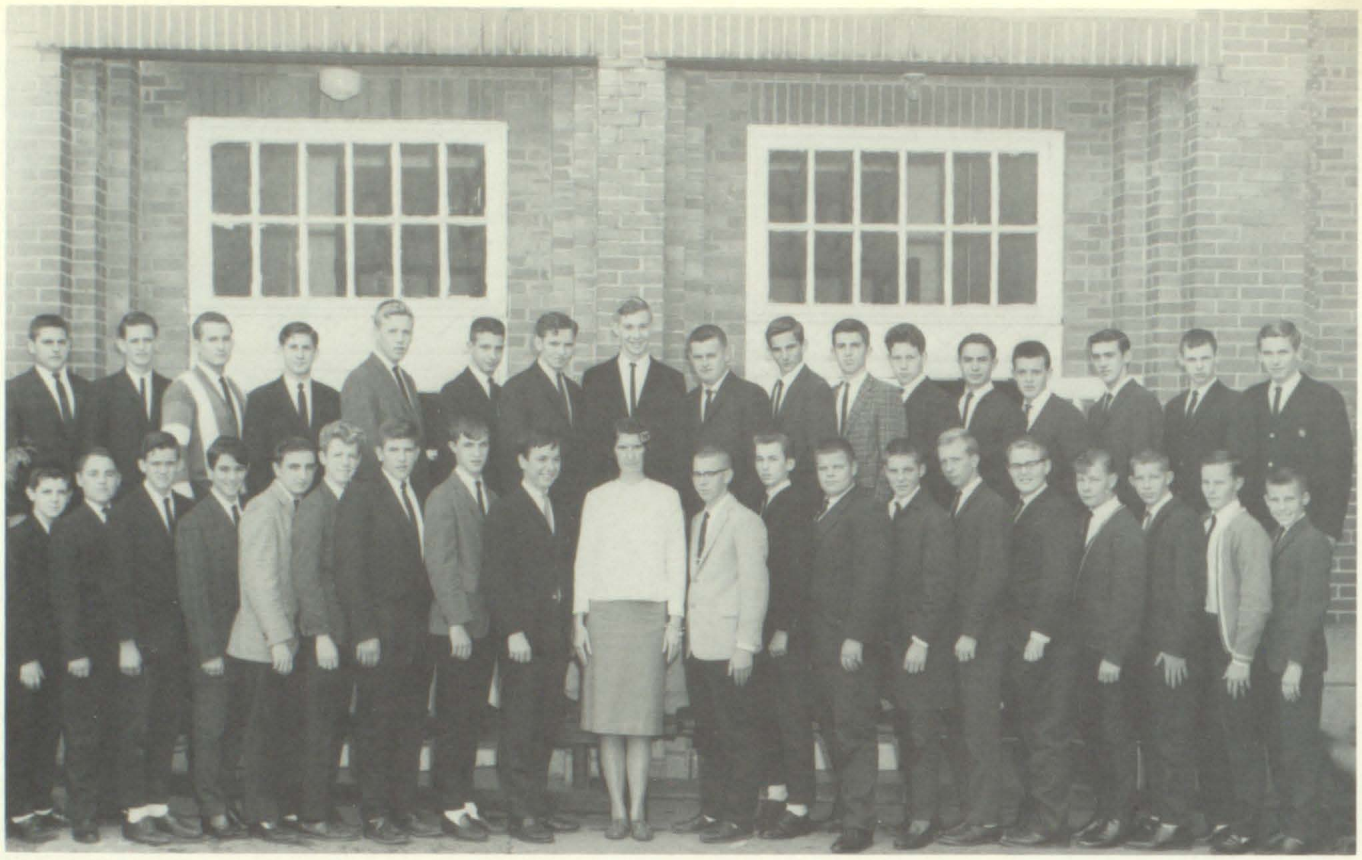

BOYS' CHORUS
Billie Osborne, Director

GIRLS' CHORUS
Billie Osborne, Director

# CARNIVAL ROYALTY

Neil Bailey - King
Sue Smiley - Queen

Freddy Bush - Prince
Carol Tackett - Princess

Nicki Akers - Pretty Girl

John D. DeRossette - Pretty Baby

BURNICE GEARHEART, Principal

# GARRETT SCHOOL

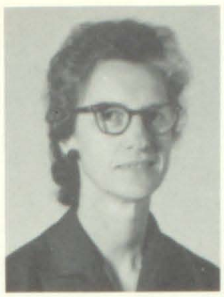

Rhoda Howard

Pauline Conley

Nora Martin

Edna Gearheart

Bessie Draughn

Annis Clark

Pollyanna Wiley

Juanita Cox

Neil Watson

John Campbell, Jr.

Franklin Francis

Adrian Bentley

# Our Faculty

BURNICE GEARHEART, Principal

Leona V. Fouts

Marie Mullins

Joyce Stevens

Wanda McCown

Duna Combs

Lowell Conley

Robert Centers

Gary D. Chaffins

Jack D. Stevens

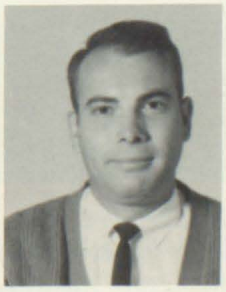

William H. Martin

Homer Howard

Franklin Francis
Sponsor

Homer C. Howard
Sponsor

CLASS MOTTO: To Err is human; To forgive Divine
CLASS SONG: Misty Moonlight
CLASS FLOWER: American Beauty Rose
CLASS COLORS: Red and White

Alva Carol Rice
President
Like: Tall Boys. Peeve: False Promises. Ambition: Make right Decisions.

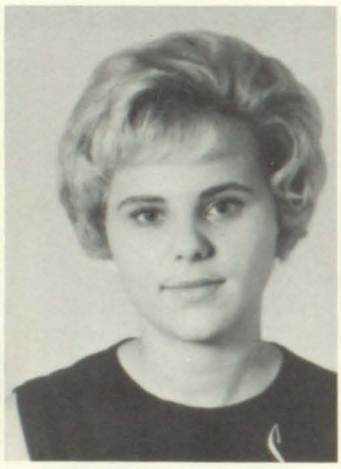

Sandy Lafferty
Vice-President
Like: Daughter. Peeve: Two-legged RATS. Ambitions: To succeed in life.

Pat Stephens
Secretary
Like: Certain boy. Peeve: Another certain boy. Ambition: Get certain boy.

Jimmy Jacobs
Like: Claudia. Peeve: Betsy Layne. Ambition: College.

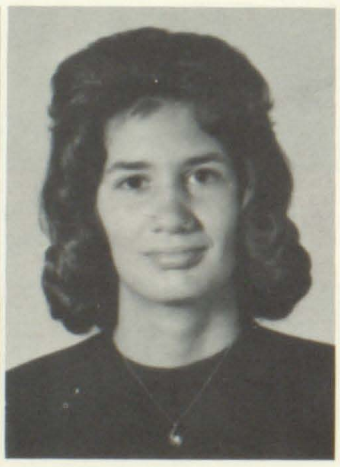

Claudia Roberts
Like: Jimmy. Peeve: Wayland. Ambition: P. E. Major.

Danny O'quinn
Like: Billie. Peeve: Bad Brakes. Ambition: Mayor of Stone Coal.

Billie Hicks
Like: Danny. Peeve: Cold hamburgers. Ambition: Be Danny's girl.

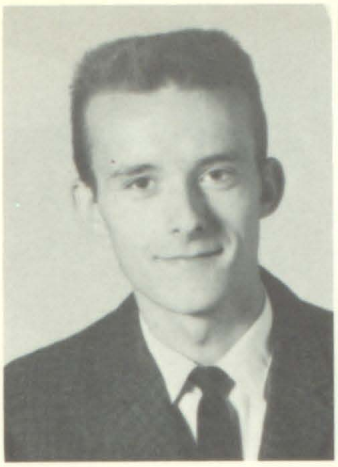

Ronnie Bolen
Like: Girls. Peeve: School. Ambition: Bachelor

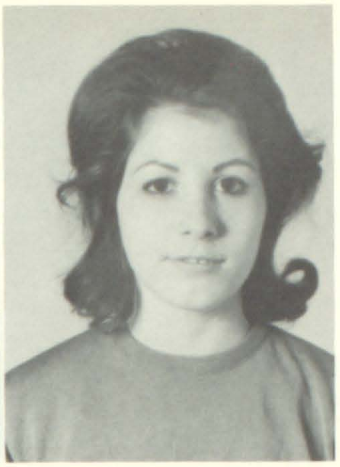

Dora Scott
Like: Air Force. Peeve: Men. Ambition: Secretary.

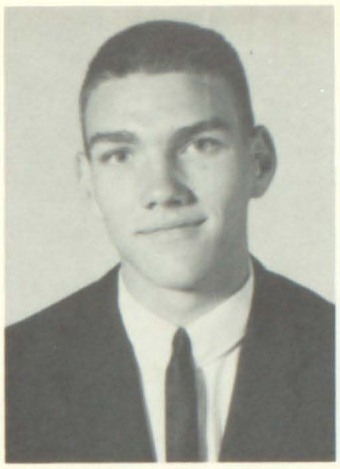

Bob Richmond
Like: Girls. Peeve: Car-hopping. Ambition: Math Teacher.

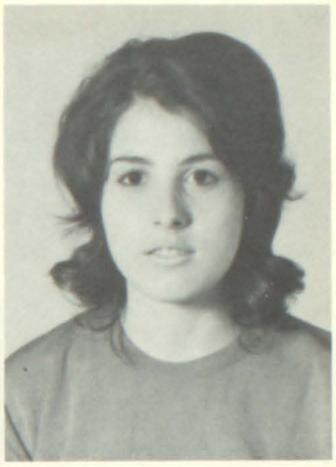

Nora Scott
Like: Certain boy. Peeve: Army boys. Ambition: To live and let live.

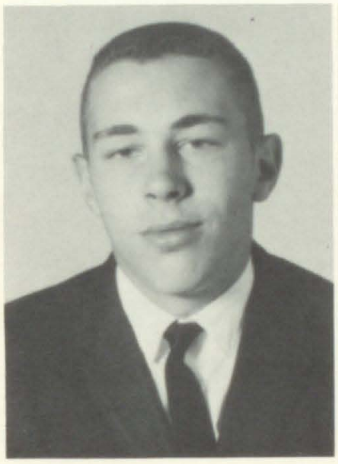

Doug Mullins
Like: A Sophomore. Peeve: Art. Ambition: Marry a Blonde.

Cherryl Hale
Like: Certain boy. Peeve: Indecision. Ambition: To always be happy.

Frank Scott
Like: Wild Women. Peeve: Algebra. Ambition: Ride in a Satellite.

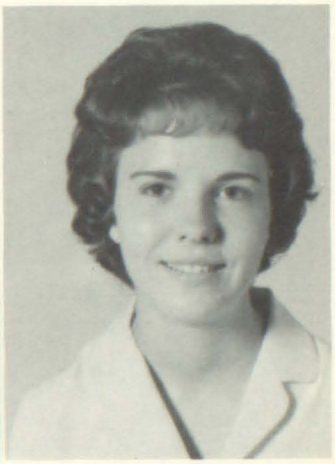

Loura Duff
Like: Husband. Peeve: Army. Ambition: Be a good Wife.

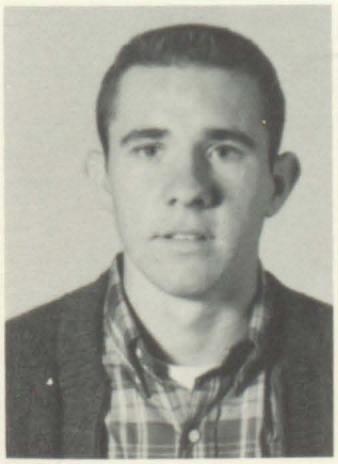

Larry Dudleson
Like: Peanuts. Peeve: Rotten Peanuts. Ambition: Peanut Peddler.

Karen Hayes
Like: Phillip. Peeve: Waiting. Ambition: To love My life away.

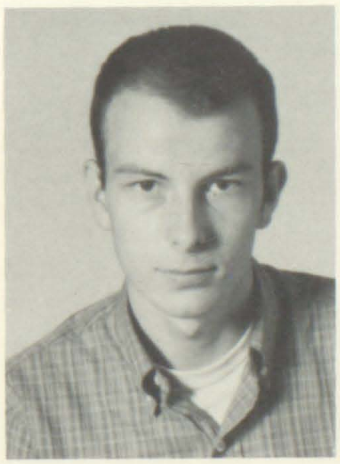

Carlos Moore
Like: Poker. Peeve: Geometry. Ambition: Be George Barker's Carpenter.

Theda Hurt
Like: Special boy. Peeve: Army. Ambition: Have a Happy life.

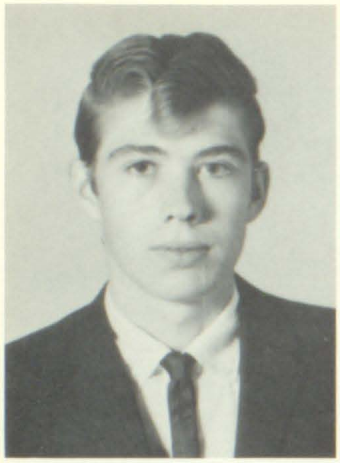

Bufford Griffith
Like:

Caralita Watson
Like: Boys. Peeve: Smart girls. Ambition: Go to Eastern.

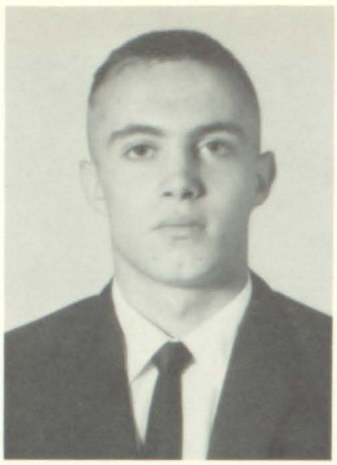

David Scott
Like: Girls. Peeve: Art. Ambition:

Dorlane Chalfant
Like: T-Bird Convertibles. Peeve: Garth Girls. Ambition: Beautician.

Anthony Rowe
Like: Peggy. Peeve: Work. Ambition: Stay out of Army.

Dulcine Sparkman
Like: Terry. Peeve: Maytown. Ambition: Ramble Around.

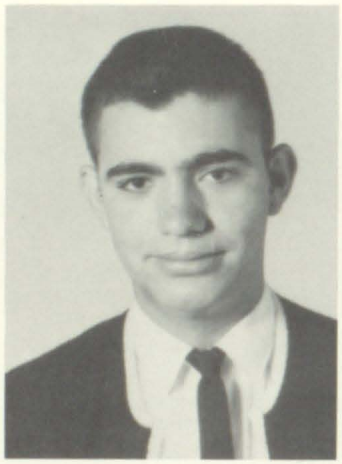

Larry Shipley
Like: Cars. Peeve: Girls. Ambition: Travel.

Irene Chaffins
Like: Certain boy. Peeve: Nosy People. Ambition: Nurse.

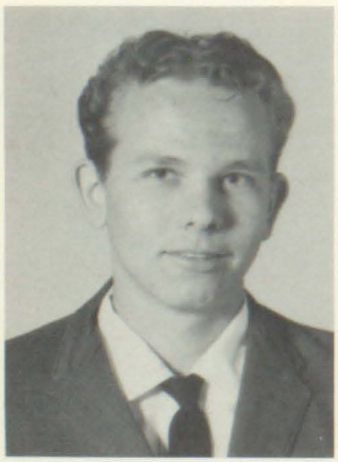

Arlie Jackson, Jr.
Like: Cars. Peeve: Ambition: Travel.

Carol Scott
Like: Tall, dark boys. Peeve: Liars. Ambition: To have five husbands.

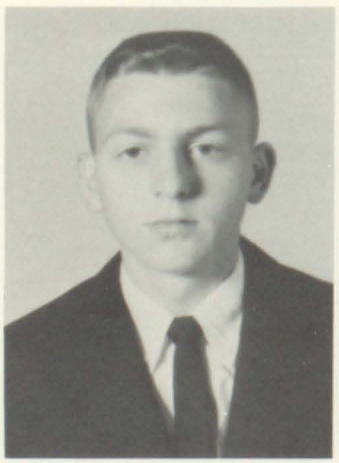

Larry Francis
Like: Billiards. Peeve: Trig. Ambition: Engineer.

Linda Whitaker
Like: Boys. Peeve: Sociology. Ambition: Nurse.

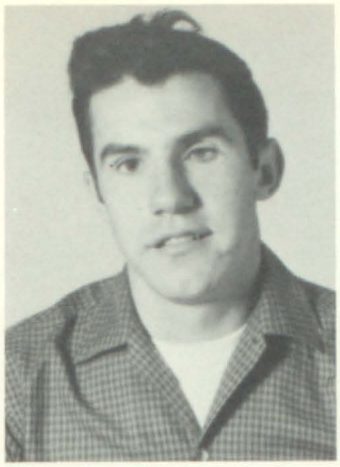

Darrell Handshoe
Like: Wild Women. Peeve: Some People. Ambition: See the World.

Joyce Bolen
Like: Carl. Peeve: Conceited People. Ambition: Secretary.

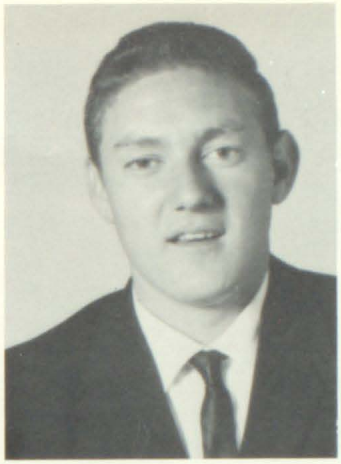

Roy Bolen
Like: Certain girl. Peeve: No Dates. Ambition: Great Lover.

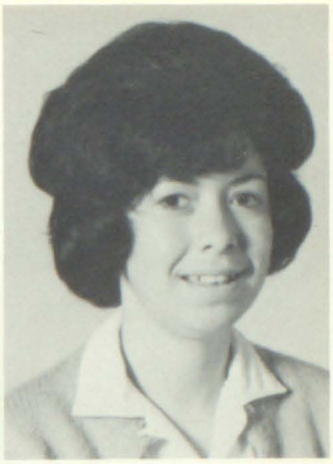

Cheryl Chaffins
Like: Willard. Peeve: Electricity. Ambition: Light up the town with Watts.

Joanne Martin
Like: Arguments. Peeve: People who disagree with me. Ambition: To always be right.

Bonnie Moore
Like: Ancil. Peeve: Hazard. Ambition: Cosmetologist.

Bonnie Bentley
Like: People. Peeve: Snobs. Ambition: Travel.

Garnet Branham
Like: Jimmy. Peeve: Air Force. Ambition: Secretary.

Cynthia Handshoe
Like: Everything. Peeve: Nothing. Ambition: To always be happy.

Linda Sue Hicks
Like: Dogs and Cats. Peeve: Nothing. Ambition: Vet.

Ramona Hicks
Like: Certain boy. Peeve: Two-faced people. Ambition: To succeed in life.

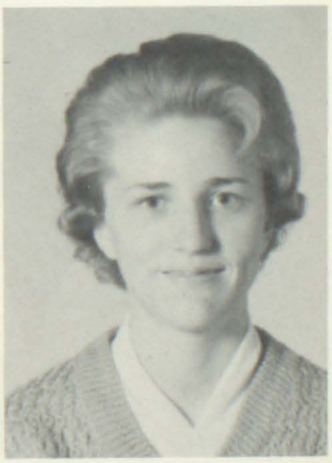

Anna Sparkman
Like: Phillip. Peeve: Algebra II. Ambition: Teacher.

# Personalities

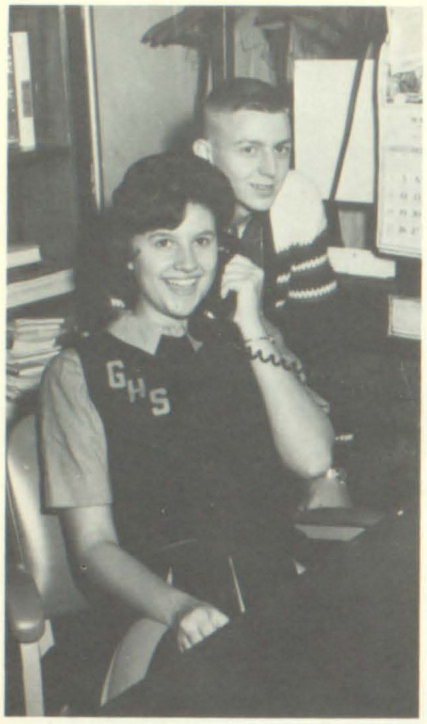

Joanne and Larry
MOST POPULAR

Doug and Carol
BEST ALL-AROUND

Jimmy and Claudia
Danny and Billie
CUTEST COUPLES

Roy and Betty
WITTIEST

Pat and Frank
BEST DANCERS

Caralita and Antony
MOST LIKELY TO SUCCEED

OUR SECRETARY: Miss Lovely

# Annual Staff

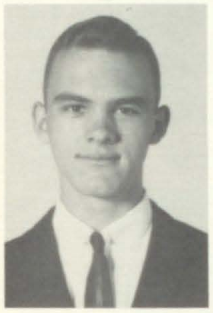

Stanton Laferty

Wanda McCown
SPONSOR

Alva Carol Rice

Priscella Collins

JoAnne Martin

LIBRARIAN: Mrs. Stevens

# Juniors

Mr. Martin
Sponsor

Mr. Conley
Sponsor

Jimmy
Potter
President

Brenda
O'quinn
Vice-Pres.

Phillip
Rowe
Treasurer

Priscilla
Pratt
Secretary

Raymond
Grigsby

Dana
Hicks

Charles
Frasure

Brenda
Turner

Richard
Triplett

Linda
Bailey

Mickey
Dunfee

Wanda
Hurt

Marlen
Warrens

Linda
Richmond

Jerry
Patton

Celeste
Patrick

James
Lyons

Anna Mae
Slone

Arnold
Fouts

Patricia
Sexton

Logan
Martin

Helen
Scott

Stanton
Laferty

Priscilla
Collins

Milton
Conley

Janet
Blizzard

Rodney
Moore

Bonnie
Shepherd

Gary
Lawson

Reba
Ousley

Kenneth
Patton

Linda
Compton

Clyde
Caudill

Martha
Conley

Arnold
Wallen

Madgylene
Shepherd

Charles
Scott

Sara
Moore

Bethel
Bolen

# Juniors

MOTTO: Where there's a Will there's a way

COLOR: Sea Green and White

FLOWER: White Carnation

SONG: Sea of Love

Delbert Wicker

Danny Francis

James Griffith

Judy Bolen

Floyd Holbrooks

Cilla Mae Conley

Frank Duncan

Glenna Bolen

Bobby Davis

Treva Conley

Marvin Chaffins

Donna Centers

Hubert Draughn

Shirley Bolen

Willie Conley

Verda Bentley

Yvonne Moore

Donna Bentley

Liz Martin

Doris Hall

Pam Allen

Ruth Scott

Loretta Mullins

Shirley Jones

Francis Handshoe

Not Pictured: Denny Bailey
Paul Baker
Clinton Hall
Glee Handshoe
Danny Hicks
Jerry Martin
Clovis Manns
Max Shepherd
Verna Cole

FIRST ROW: Lavone Wicker, Sherry Lafferty, Judy Goble, Bonnie Horne, Karen Francis, Della Scott, Glenna Howard, Patsy Hicks, Brenda Bently, Willetta Hughes, Saundra Dudleson. SECOND ROW: Ruthie Patrick, Patrica Bradley, Glenna Whitaker, Jean Potter, Rita Lazar, Jean Lawson, Merina Spencer, Velma Warrix, Sarah Shepherd, Adriana Bolen, Lois Martin. THIRD ROW: Lillie Hale, Vicki Scott, Clotine Bolen, Joan Lafferty, Della Gibson, Donna Conley, Eunice Craft, Carolyn Crager, Edith Howard. FOURTH ROW: Jonelle Scott, Marsha Horn, Susy Griffith, Priscilla Daniels, Sharron Shepherd, Phyllis Bolen, Donna Shepherd, Odelia Gearheart.

# Sophomores

FIRST ROW: Paul Francis, Gordon Moore, Jerry Manns, Joe Hancock, Thomas Scott, Shiron Turner, Jonny Martin. SECOND ROW: Mr. Stevens, Sponsor; Edward Wallen, Wayne Huff, Gary Scott, Jimmy Murriell, Charles Osborne, Thomas Bailey. THIRD ROW: Frank Stephens, Truman Shepherd, Jimmy Pratt, Carson Chaffins, Anthony Castle, Terry Prater. FOURTH ROW: Larry Sexton, Charles Jackson, Billy Davis.

FIRST ROW: Louise Hall, Brenda Boggs, Kathy Spencer, Edna Scott, Mary Clark, Grace Howard, Bonnie Castle, Bertha Moore. SECOND ROW: Bula Shepherd, Linda Rictor, Vivian Boleyn, Helen Prater, Sharon Boggs, Patrica Hicks. THIRD ROW: Linda Prater, Roberta Sexton, Earnestine Ratliff, Pearlie Jackson, Judy Sparkman. FOURTH ROW: Lillian Craft, Bobby Owsley, Rose O'quinn, Doloris Issac, Sally Scott.

# Freshmen

FIRST ROW: Dennis Bentley, Jimmy Lawson, Randy Moore, Gary Reed, John D. Case, Norman Bailey, Bufford Conley, John Trusty, Danny Scott. SECOND ROW: Larry Jones, Paul Sparkman, Shade Mullins, Bobby Chaffins, Sam Craft, T. J. Hoover, Clifford Branham, William Stephens, Charles Gibsons. THIRD ROW: Ronnie Castle, Walter Baker, Clell Patton, John Prater, Jay Handshoe, Dennis Ansel. FOURTH ROW: Walter Ansel, Jimmy Gibson, Paul Wallen, Steve Bailey, Roy Duncan, Carmel Conley, Mitchell Shepherd.

# Classes

PHYSICAL EDUCATION CLASS - INSTRUCTOR MR. FRANCIS

TYPING I - INSTRUCTOR MRS. MC COWN

ART I - INSTRUCTOR MRS. COMBS

# Classes

HOME EC I - INSTRUCTOR MRS. MULLINS

HOME EC. II - INSTRUCTOR MRS. MULLINS

HOME EC. III and IV - INSTRUCTOR MRS. MULLINS

Eighth Grade - INSTRUCTOR NEIL WATSON

# Grade School

Seventh Grade - INSTRUCTOR MRS. COX

Sixth Grade - MRS. WILEY

Fifth Grade - MRS. CLARK

Fourth Grade - MRS. DRAUGHN

Third Grade - MRS. GEARHEART

Second Grade - MRS. MARTIN

First Grade - MRS. HOWARD and MRS. CONLEY

# Beta Club

Mr. Chaffins
Sponsor

Stanton
Lafferty

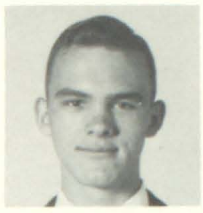

Mrs. Fouts
Sponsor

Kathy
Prater

Liz
Martin

Bob
Richmond

Arnold
Fouts

Alva
Rice

Joanne
Martin

Pat
Stephens

Carol
Scott

Caralita
Watson

Sandy
Lafferty

Claudia
Roberts

Brenda
O'quinn

Karen
Hayes
Secretary

Anthony
Rowe
President

Brenda
Turner
Vice-President

# Cheerleaders

Pat Stephens, Alva Rice, Billie Hicks, Liz Martin, Joanne Martin.

# Varsity

FIRST ROW: Joanne Martin, Alva Rice, Billie Hicks, Liz Martin, Pat Stephens. SECOND ROW: Jerry Manns, Richard Triplett, Danny Hicks, Raymond Grigsby, Carson Chaffins, Johnny Martin. THIRD ROW: Mr. Campbell, Danny O'quinn, Clyde Caudill, Jimmy Pratt, Marvin Chaffins, Floyd Holbrook, Clovis Manns, Mr. Francis.

# Cheerleaders

JOANNE MARTIN
Co-Captain
Senior

BILLIE HICKS
Senior

PAT STEPHENS
Co-Captain
Senior

LIZ MARTIN
Junior

ALVA RICE
Senior

# Second Team

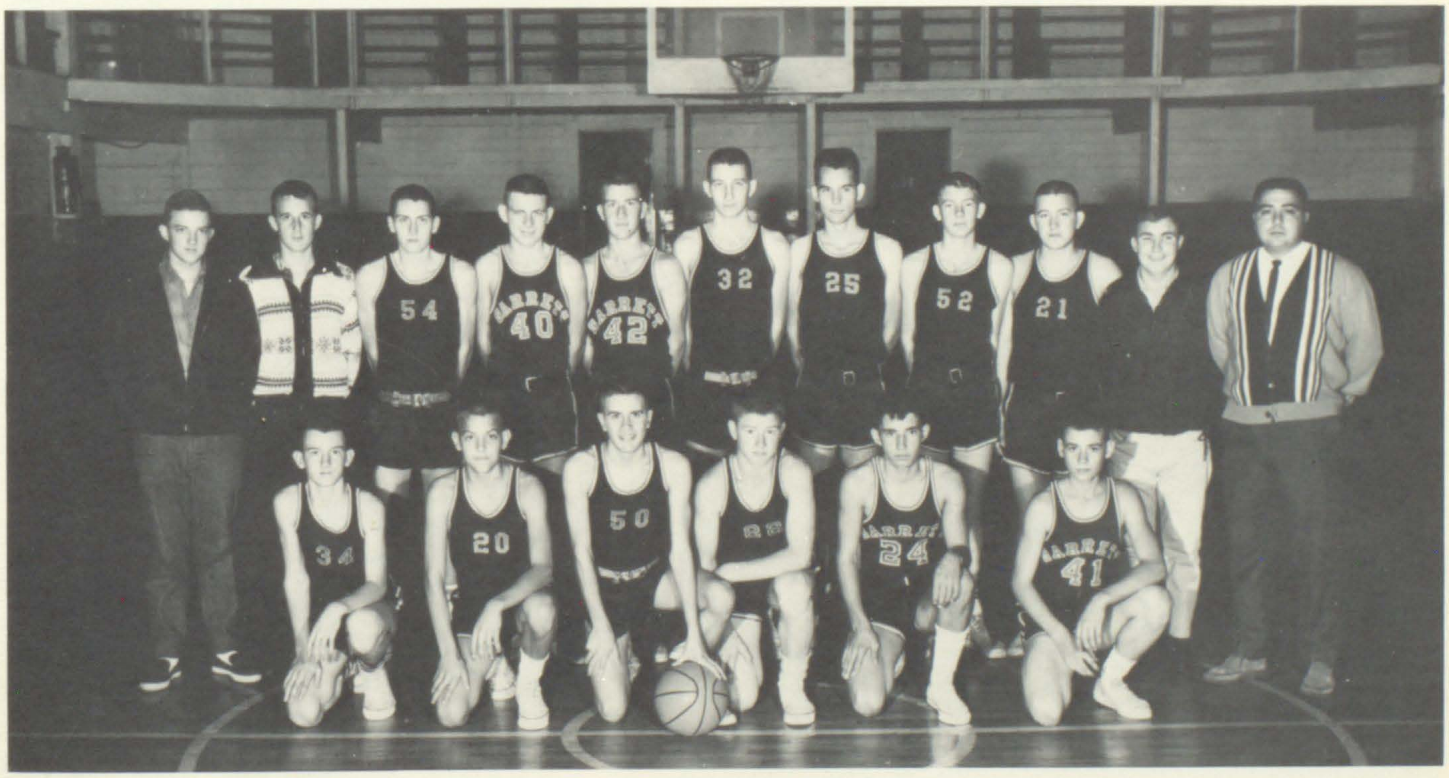

FIRST ROW: Danny Scott, John Trusty, Johnny Martin, Bill Stephens, Vandell Shipley, Bufford Conley. SECOND ROW: Tommy Scott, Manager, Gary Scott, Carson Chaffins, Darrell Martin, Carmel Conley, Jimmy Pratt, Danny Slone, Freddy Daniels, Paul Wallen, Joe Hancock, Manager, Frankie Francis, Assistant Coach.

Lizabeth Martin

BIG SANDY BOWL REPRESENTATIVE
'64-'65

Debbie Trusty

Floyd County's Winner of

"Drop-Out" Essay

'63-'64

Earlene Patton

Garrett's Winner for

"Conservation Essay"

'63-'64

Clyde Caudill
Center

Clovis Manns
Forward

Marvin Chaffins
Forward

Floyd Holbrook
Guard

Jerry Manns
Guard

John Campbell, Jr.
Coach

Frankie Francis
Assistant Coach

Johnny Martin
Guard

Carson Chaffins
Guard

Jimmy Pratt
Center

Danny Hicks
Forward

Raymond Grigsby
Forward

Richard Triplett
Forward

# Prestonburg Graded School

Enrollment 764

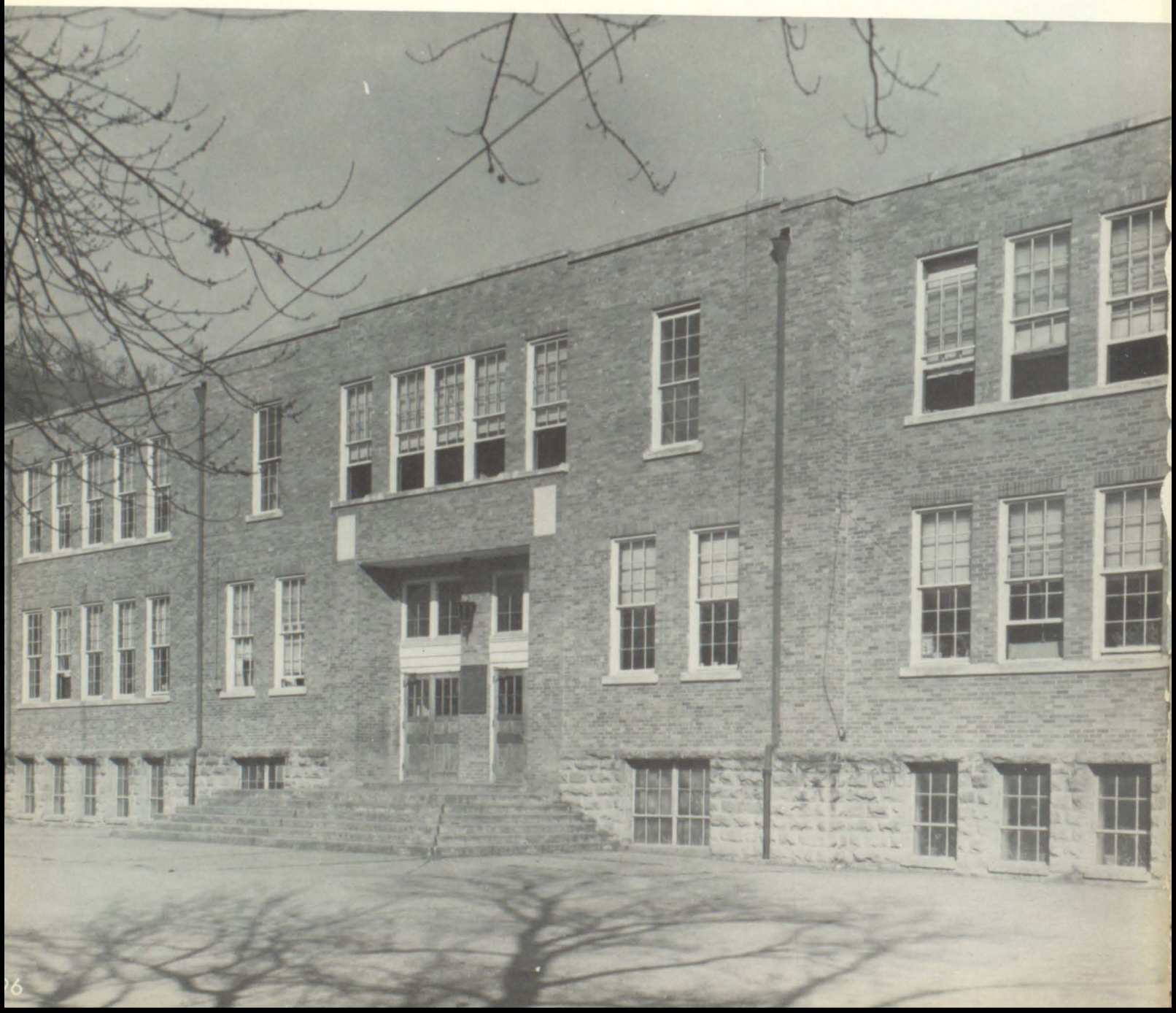

## Miss Anna Martin

# In Memoriam

"Miss Anna's" life was an investment in youth and in the future. To the many students whose lives she touched she gave a deep respect for knowledge, and ability to think with clarity and direction. Hers was a priceless human quality --an enthusiasm for knowledge and a love of youth.

To such a teacher shall be given earthly immortality.

# Faculty

LLOYD STUMBO
Principal
A.B. Eastern
M.A. Eastern
Post Graduate Work Eastern

ELSIE MAE STEPHENS
Assistant Principal
A.B. U of Ky.
M.A. U of Ky.

GRACE CONLEY
B.S. Pikeville
Morehead

DOROTHY DOTSON
A.B. Morehead

JOAN HATFIELD
A.B. Pikeville
B.S. Pikeville

ETHEL RATLIFF
U of Ky.

MARY A. BENNETT
B.S. Pikeville

VELVA D. COMPTON
B.S. Pikeville

AILLEEN FITCH
B.S. Eastern

MARTHA T. FITZPATRICK
B.S. U of Ky.
U of L.

LILLIAN CONLEY
B.S. Pikeville

LILLIAN WATSON
A.B. Morehead
Berea

# Faculty

NANCY P. WEBB

B. S. Pikeville

MARGARET COLLINS

Eastern

FANNIE S. JARRELL

Pikeville

KITTY S. SANDIGE

U of Ky.

PAULINE BURCHETT

Eastern

ROBERTA DAVIDSON

B. S. Eastern

FRANCES JONES

U of Ky.

GOLDIA BURCHETT

B. S. Pikeville

MARGARET E. MAY

B. S. Eastern

CAROLE BRADLEY

A. B. Marshall University

# Faculty

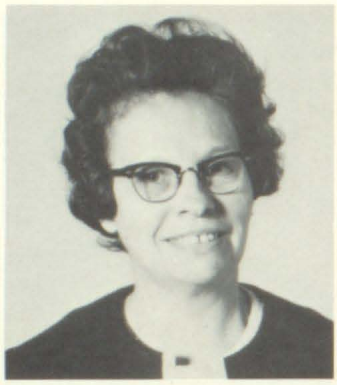

MYRTLE HUNT

B. S. Pikeville

ANNIE LAURA MAY

B. S. Pikeville

MABEL ALLEN

A.B. U of Ky.

MINERVA COOLEY

A.B. Morehead

DORIS ANNE HYDEN

A.B. U of Ky.

FRANKIE S. BEST

B.S. Eastern

JANICE BLACKBURN

A.B. Morehead

LOLITA CAMPBELL

Clerk

KATHYRN S. FRAZIER

A.B. Berea
Conservatory of Music
U of Ky.

FRANKLYN HONEYCUTT

A.B. Morehead

EVELYN J. SALISBURY

A.B. Morehead
U of Ky.

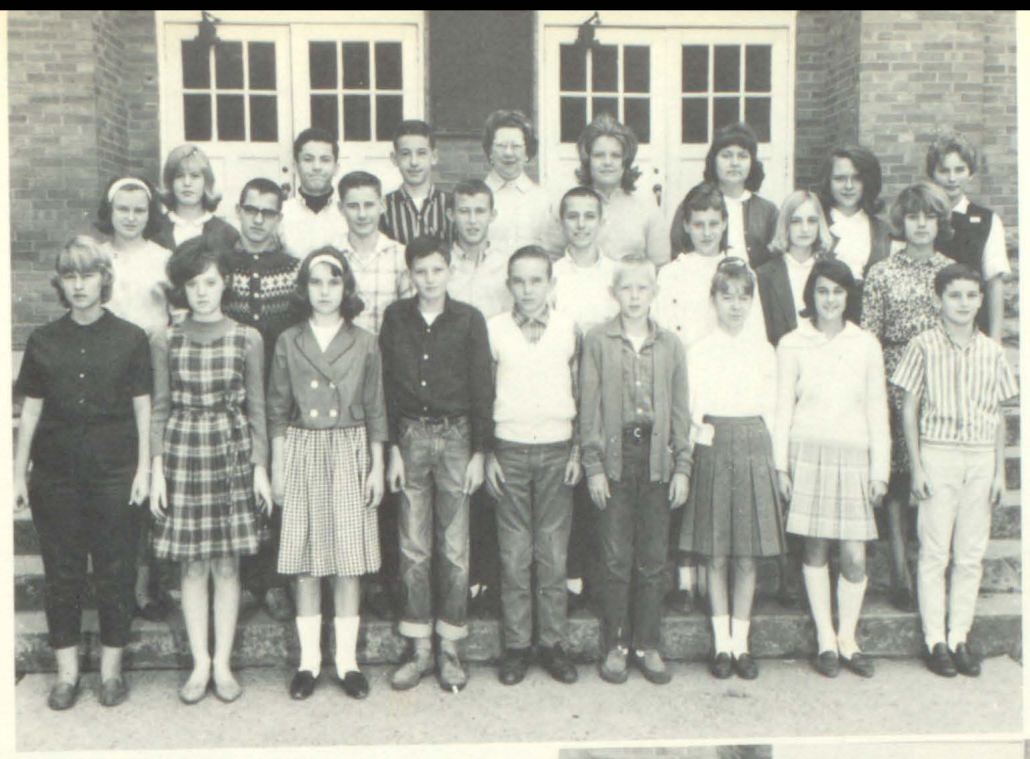

EIGHTH GRADE
ROW ONE: Margaret Porter, Teresa Wright, Joyce Blair, Wes Campbell, Sammy Ealey, Johnny Collins, Judy Eden, Karen Puckett, Randy Patton. ROW TWO: Zoe Huffman, Oscar Slone, Johnny Craft, Kenneth Wells, Mark Hoolbrook, Maggie Pennington, Janie Kendrick, Alice Perry. ROW THREE: Teresa Freeman, Joe Buchann, Archie Burrus, Grace Conley, teacher; Susie Hale, Karen Evans, Wilma Wells, Lucille Morrison.

EIGHTH GRADE
ROW ONE: Judith Campbell, Charles Johnson, Robert Beverly, Tamera Elrod, Martha Smiley, Rosemary Kelly, John Leach, Linda Carol Allen, Estill Collins. ROW TWO: Rhonda Johnson, Kenny Caldwell, Gregory Stumbo, David Crider, Wendell Wells, Barbara Hignite, Mary Nunnery, Sharon Watson, Sonia Bussell, Leda Kay Campbell. ROW THREE: Ruby Meadows, Douglas Derossett, George Holbrook, Al Fraley, Sharon Roberts, Carol Susan Francis, Ruby Kendrick, Judy Taylor, Dixie Goff, Dorothy Dotson, teacher.

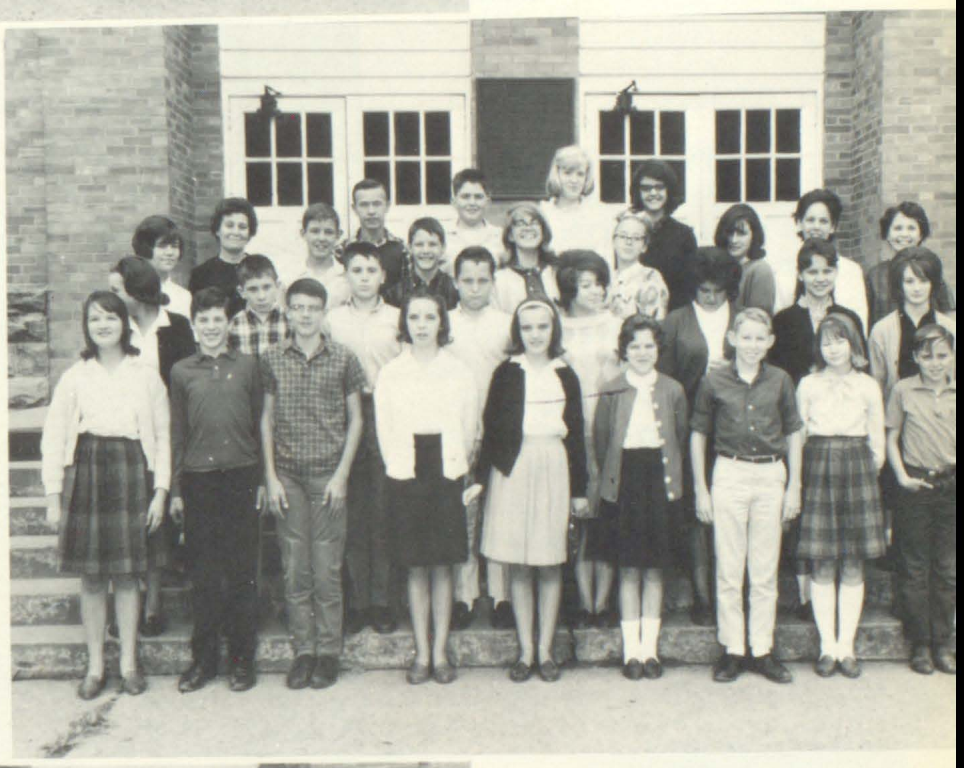

EIGHTH GRADE
ROW ONE: Helen Gill, Elizabeth Rowe, Haroletta Baldridge, Shirley Cornette, Daisy McGuire, Ada Castle, Faye Conley, Larry Jones, Michael Vance, James Hicks. ROW TWO: Butch Bradley, Bill Hall, Gary Wright, David Harris, Larry Warrix, Patty Gibson, Peggy Music, Darrel Laslie, John Derosset. ROW THREE: William Frazier, John Spurlock, Ella Slone, Katherine Stephens, Floyd Music, Joan Hatfield, teacher; Jerry Hall, Ronnie Martin, Robert Crum, Ancel Terry.

EIGHTH GRADE

ROW ONE: Virginia Harris, Jeannie Lemaster, Sandy Garrett, Shirley Lafferty, Charles Collins, Johnnie Griffith, Janice Arnett, Linda Wallen, Lenvil Campbell, Gene David Campbell. ROW TWO: Nyoka Freeman, Mark Music, Judy Hughes, Dallas Branham, Della Delong, Benny Brnaham, Bill Campbell, Larry Hughes, Robert Tavkett, Billy Elmer Frasure. ROW THREE: Ethel Ratliff, teacher; James David Music, Cinda Prater, Bonnie Sue Harless, Terry Hall, Nancy Warrix, Sam Smith, James Parsley, Donna Goble.

SEVENTH GRADE

ROW ONE: Tony Bradley, Steven Patton, Maribeth Mann, Susan Jarvis, Paul Stumbo, Sammy Music, Garrett Thacker, Steven Allen. ROW TWO: Carl Ousley, Marsha Watson, Kathy May, Erma Burke, Rose Sisco, Bill Fairchild. ROW THREE: Henry Clifton, George Archer, Rebecca Haywood, Judy Ray, Harris Howard, Mike George. ROW FOUR: Anna May Mellon, substitute; Keith Leslie.

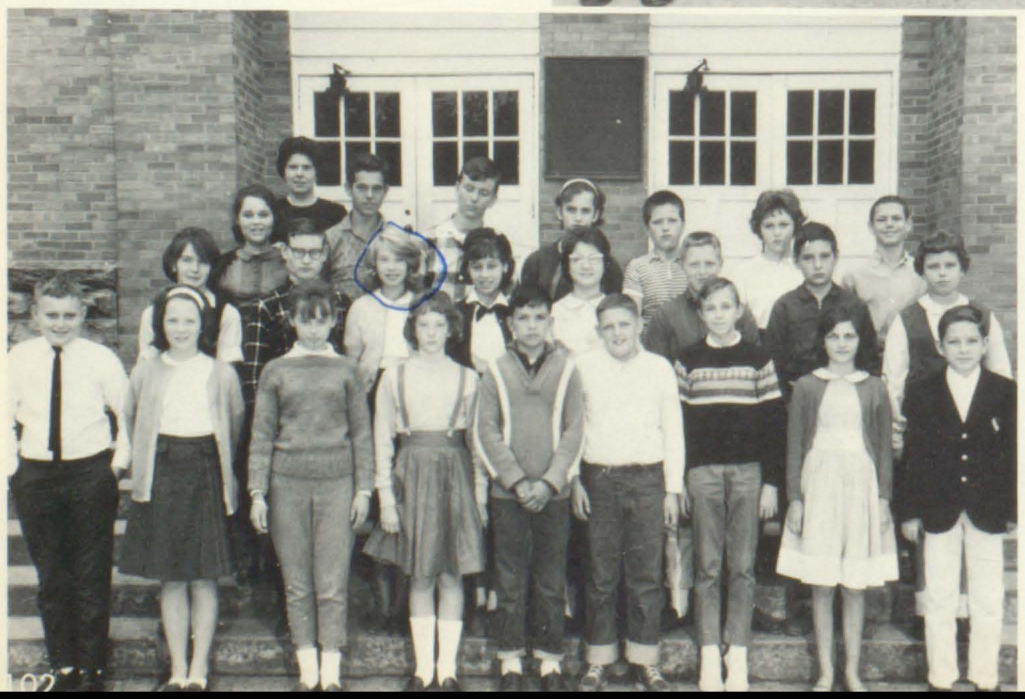

SEVENTH GRADE

ROW ONE: Darriel Prater, Connie Jean Clark, Patricia Sue Ousley, Barbara Sue Bays, Joe David Clark, Freddie Harris, Timothy Spurlock, Mary E. Hale, Ronnie Hatfield. ROW TWO: Lou Ann Ousley, Ben Fraley, Debra Waddle, Mary Lou Martin, Pamela Goble, Wayne Brown, Woodrow Burchett, Betty L. Allen. ROW THREE: Mary Jo Nelson, Charles James Shell, Phillip A. Horn, Vivtoria Bussell, Charles Jeffrey McDonald, Peppy Branham, Morgan Joseph, Velva D. Compton, teacher.

SEVENTH GRADE

ROW ONE: Barbara Prater, Vivian Watts, Rita Elrod, Lenzie Hale Jr. , Arthur Music, Donald Goble, Thomas Lafferty. ROW TWO: Marsha Chapman, Drbra Howard, Belinda Branham, Julia Spurlock, Rose Foley, Charles Wright. ROW THREE: Joe Horn, Harvey Patton, Rose Johnson, Geneva Shortridge, Ailleen Fitch, teacher.

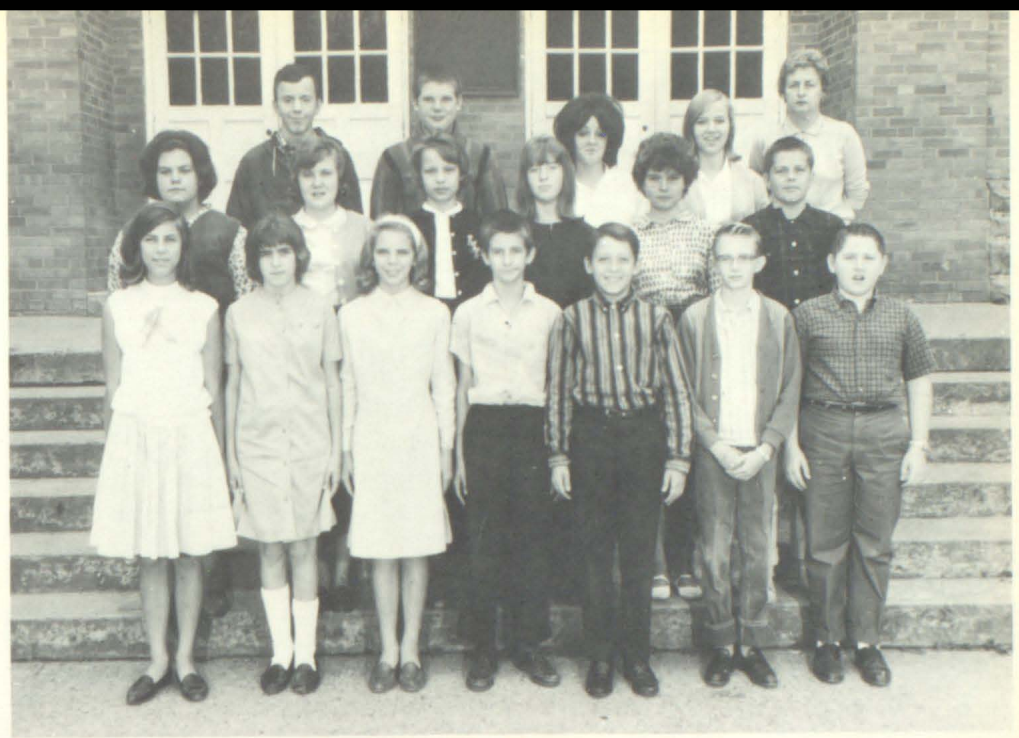

SEVENTH GRADE

ROW ONE: Glen Hobson, Debbie Wallen, Norman Wells, Diann Bartley, Dinah Sparks, Deborah Eden, Donna Lafferty. ROW TWO: Deloise Miller, Patricia Allen, Trudy Hall, Stephanie Midkiff, Deborah Kay Gobel, Mary J. Wyatt, Gary May. ROW THREE: Mark Miller, Bill Potter, Susan Boyes, Alice Jayne Howard, Lenora Margaret Fitzpatrick, Pauline Prater. Martha Jane Fitzpatrick, teacher.

SIXTH GRADE

ROW ONE: Ronald Wooten, Rodney Hobson, Virginia Layne, Cynthia A. Smith, Carson Warrix, Linda Cornette, Kathy S. Gunnels, Sandra Halfhill, Kathyrn Hunt, Karin C. Whitaker. ROW TWO: Ramona Ousley, Betty S. Burke, Budalene Calhoun, Debbie Blackburn, George Freeman, Darrell Campbell, Tommy Cain, Arnold Goble, Herman Roberts, Kenneth Mullins, Jack Wallen. ROW THREE: Heneritta Goble, Gail Goble, Dickie Jarvis, Sharon Childress, Richard Dorton, Woodrow Brahnam, Bill Roberts, Douglas Prater. ROW FOUR: Kathyrn Ferrell, John D. Horn, Marilyn Rose, Kay Scutchfield, Debbie Bingham, Jarvie Meade, Lillian Conley, teacher.

SIXTH GRADE

ROW ONE: Betty Jean Fannin, Johnny Clark, Phillip Chaffins, Patsy Lafferty, Sherree Potter, Betty Jo Meadows, Barbara Hale, Frank Fitzpatrick, John Paul Leslie, Dwight Crider. ROW TWO: Polly Johnson, Saundra Kay Ousley, Mary Ann James, Thelma Wallen, Ruby Jean Fraley, Darwin Shepherd, Dallas Sammons, Scott Crider. ROW THREE: Kenneth Blair, Margaret Wright, Martha Wright, Ben Meade, Michael Blevins, Sharon Goble, Herbert Oney, Dinah Smiley, Judy Branham, Sharon Kay Rice. ROW FOUR: Darlene Brown, Dewanna Rodebaugh, Neomi Hardee, Paul Wayne Goble, Lynn Weddington, Lillian W. Watson, teacher.

SIXTH GRADE

ROW ONE: Charles Fitzpatrick, Ben Stephens, Debra Spears, Kay Wright, Shirley Burchett, Sammy Salisbury, John Ray, Jack Hyden, Jack Pearson, Jack Hammonds. ROW TWO: Micky Goble, Kimber McGuire, David Neeley, David George, Herbie Salisbury, James Goble, Billie Bolling, Pamela Spradlin, Monta Wallen, Malvie Radliff. ROW THREE: Peggy Hammonds, Ricky Meade, Leoma Cline, Scott Cline, Kerry Shannon, Nancy P. Webb, teacher; Della Burke, Suzanne Blackburn, Sharon Calhoun, Billy Craft, John Wright. NOT IN PICTURE: Penny Wolf, Linda Johnson, Inze Hale, Carlene Robinette, Gary Compton, Ricky Ball.

FIFTH GRADE

ROW ONE: Phillip Neeley, Johnny Hereford, Cindy McNally, Sally Gobel, Arlene Elrod, Linda McGuire, Vicki Burke, Danny Salisbury, Paul Lafferty, Anthony Kelly. ROW TWO: Tommy Sue Branham, Ella Dean Slone, Gary Wright, Donna Jones, Joan Reed, Donna Endicott, Della Allen, Edna Sue Wooten. ROW THREE: Carolyn Wells, Martha Crace, Gary Allen, Johnny Huffman, Jolene Elrod, Rebecca Ousley, Robert Beach. ROW FOUR: Robert Herald, Donald Goble, Helen Ann Francis, Mary Jo Shepherd, Margaret D. Collins, teacher.

FIFTH GRADE

ROW ONE: Paul E. Lemaster, Fraddy Martin, Dorsey D. Ferguson, Solomon Bingham, Ricky Blackburn, Ella Marie Derossett, Chryl Lynn Godsey, Janie May, Susan Castle, Jonda Bays. ROW TWO: Loretta Prater, Nona Jean Nelson, Judy Branham, Paula Joseph, Barbara L. Howard, Paul Thacker, Mark Lafferty, Ronnie Warrix. ROW THREE: Tomothy Sizemore, Jennifer Miller, Polly Howell, Sally Music, Larry Senters, Scotty Howell, Danny Amburgy, Randall Burchett, Melvin Gill, Taggett Allen, Fanny S. Jarrell, teacher.

FIFTH GRADE

Dena Bartley, Nancy Louise Short, Damita George, Robert Hardee, Sandra May, Allen Cline, Marsha Wright, Linda Lou Gunnels, Barbara Campbell. ROW TWO: Gregory Campbell, Gregory Horn, Arvel Nelson, Guy Rorrer, Janet Lynn Stumbo, Henry Prater, Joyce Ann Miller, Christine Joseph, Patricia Ann Leach. ROW THREE: Kitty S. Sandige, teacher; Modell Martin, Sandra Dee Allen, Mary Margaret Ward, Vickie Frazier, Linda Gail Hughes, Larry Lafferty, Danny Wells.

FOURTH GRADE

ROW ONE: Robert Tackett, Stevie Collins, Willie Hale, Curt Church, Diana Burchett, Susie Smith, Larry Calhoun, Wilma Allen, Paul Osborne, Karen Miller. ROW TWO: Connie Lafferty, Jan Hicks, Melody Waddle, Terry Ford, Keith Shannon, Doug Cornett, Chuck Akers, Marvin Lafferty, Carlos Wise, Colleen Evans. ROW THREE: Maxine Cline, Jimmy Blackburn, John Howard, Gwen Dingus, David Burrus, David Evans, Randy Bradley, Mike Meade, Mark Neeley, Arco Hunt. ROW FOUR: Pauline Burchett, teacher; Freddie Cottrell, Reese Ray, Ricky Elkins, Charles Crum, John Alec Weddington.

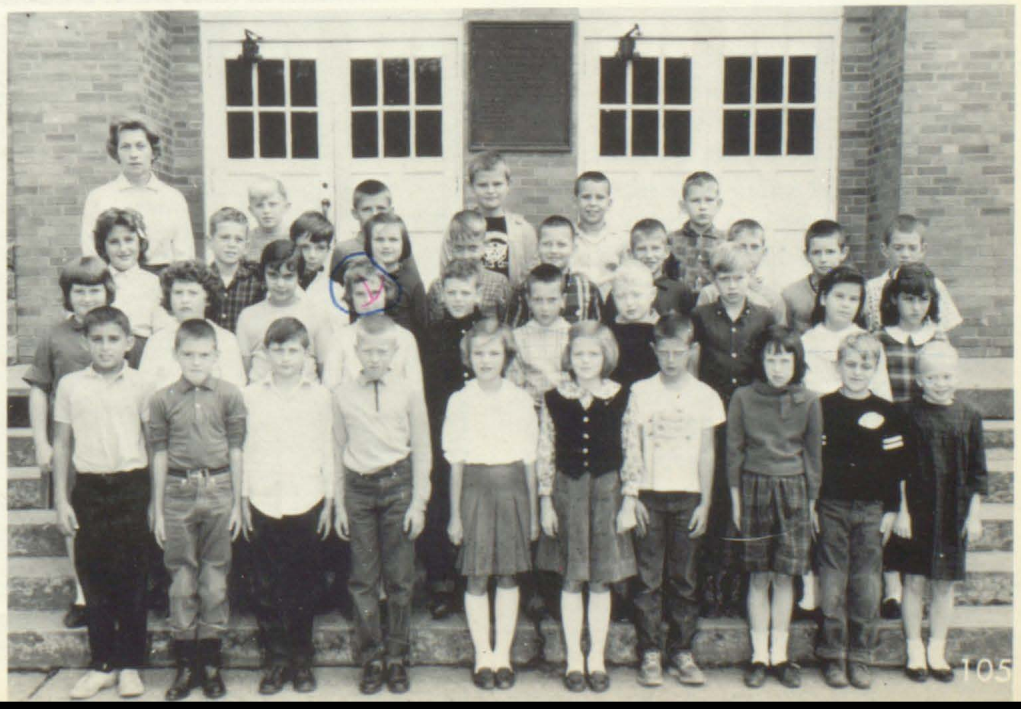

FOURTH GRADE

ROW ONE: Charlene Allen, William Burchett, Michael A. Krywokobylskj, Paul F. Collins, Eddie Campbell, Jeffrey Wells, Loena Ousley, William E. Stephens, Robert C. Hughes. ROW TWO: Carolyn Watts, Beverly Blackburn, Barry Howell, Johnnie L. Allen, Nadene Johnson, Joe Music, Patricia Herald, Paul Fitzpatrick. ROW THREE: Sheree Hart, Sarah Buchannon, Gary Yates, William F. Davis, Terri Hall, Darlene Oney, Teresa James, Rita C. Thacker. ROW FOUR: Phyllip Smiley, James Hale, Julianne Gray, Teresa DuPont, Roberta W. Davidson, teacher; Kenneth Craft, Jimmy Calhoun, Donna S. Blair.

FOURTH GRADE

ROW ONE: Sharon Robinson, Margaret Bayes, Susan Jaggers, Elizabeth Burchett, Yvonne Daniels, Peggy Gibson, Valerie Collins, Randall Wells, Eddie Craft, Grady Nelson. ROW TWO: Melva Joseph, Rodney Tackett, Donald Stepp, William McGuire, Jeffrey Hall, Diana Howell, Johnny Heinze, Christine Allen, Diana Skeens, Mildred Howell. ROW THREE: Frances Jones, teacher; Ricky Wright, Jimmy Spurlock, Roger Dean Parsons, Dallas Crace, Paul Phelphry, Richard Dixon, Albert Music, Eddie Fairchild, Phyllis Bryant.

THIRD GRADE

ROW ONE: Bruce Harris, Sandra Crisp, Linda Williams, John Endicott, Linda Lee Allen, Lynn Hickman, Pat Lafferty, Linda Webb, Teresa Parsons, Billy Cornette, Butch Taylor, Margaret Nelson. ROW TWO: Charles Burke, Janie Beverly, Kathy Slone, Myra Waddle, Deanna Horn, Caroline Derossett, Teresa Pelphrey, Rose Sammons, Linda Godsey, Timmy Howard. ROW THREE: Tommy Howell, Calvin Jordan, Kippy McNally, Charlie Meade, Larry Branham, Goldia Burchett, teacher; Michael Wells, David Hutto, Larry Brown, Gary Brown.

THIRD GRADE

ROW ONE: Dora Lynn Webb, Gene Hyden, Heda Lamarr McCoy, Freddy Johnson, Calvin Gregory Herrick, Margaret E. May, teacher; Freddy Shell, Volilet Ann Crace, Lou Jean Burchett, William Booth, Ronald Shortridge. ROW TWO: Mattie Howell, Gary Preston, Lloyd Sammons, Debra Lafferty, Yvonne Dicks, Denzil Ratliff, Gregory Wells, Lana Sue Branham, John Ferguson, Charles Edward Goble. ROW THREE: Randy Salisbury, Richard Harmon, Alan Gregory, Spradlin, Jay Pearson, Edith Collins, Carolyn Cline, Logan Vaughan.

THIRD GRADE

ROW ONE: James Howell, Betty Johnson, Debra Craft, Mary Slone, Karen Watson, Sharon Branham, Sharon Joseph, Nancy Ray, Rita Scalf, Bonnie Collins, Kathy Harris. ROW TWO: Ocie Wright, Deborah Vanhorne, Gregory De Rossett, Robert Hensley, Mitchell Prater, Ronnie Burke, Cindy DuPont, Deborah Davidson, Carolyn Sturgill, Renia Hackworth. ROW THREE: Danny Oney, Dean Blevins, Hargus Nelson, George Maede, Billy White, Donald Wells, Sharon Stricklin, David Gill, Thomas De Rossett, Robert Latta, Myrtle F. Reasor, teacher.

SECOND GRADE

ROW ONE: Donna Krywakobyskyj, Onda Hunt, Linda Bryant, Henry L. Setser, Connie Phelphry, Chester Howell, Larry Johnson, Irene Leckrone, Edmond Collins. ROW TWO: Jerry Shepherd, Rob Herrick, Bradis Childers, Deborah Nelson, Paula Goble, Susan Martin, Kenneth Marsillett, Randy Burrus, Ronnie Stanley. ROW THREE: Sharon Runyon, Bill Bob Callihan, Timothy Wallen, Carol Bradley, teacher; Robert Bowling, Karen Ratliff, Sandra Stokes.

ROW ONE: Wade Wallen, Kathy Jo Prater, Cheri Sword, Kathy Craft, Bart Lee DeRossett, Minnie Sue Marsillett, Vickie Lynn Waddle, Johnny White, Janie Branham. ROW TWO: John Stephens, Danny Layne, Mike McCormick, Jerry Fannin, Debby Horn, Ricky Yates, Dennis Nelson, Ruby Campbell, Janet Clifton. ROW THREE; Clyde Derossett, Ernest Keith Burchett, Dewey Dale Sammons, Sherry Ratliff, Judy Ann Hyden, Mike Calhoun, Hester Frye. Myrtle Hunt, teacher.

ROW ONE: Mary Hale, Benny Fitzpatrick, Beverly McGuire, Stevie Allen, Jeffrey Whitt, Brenda Music, Sandy Collins, Ronnie Cornette, Glenda Gray. ROW TWO: Cheryl Vaughan, Stevie Campbell, Tammie DeRossette, Dell Jaggers, Paul Stephens, Harry Burchett, Vivian Ratliffe, Sandra Price, John Hunt. ROW THREE: Lynn Brown, Angie Horn, Carol Daniels, Richard Price, Holly Leach, Donald Stanley, Stephen Herald, Thomas Marsillett, Polly Crace. Anna Laura May, teacher.

ROW ONE: Fay Hyden, Billy Gene Preston, Micky Setser, Laura Evelyn Mayo, Cathy George, Harvy Bays, William Wade Moore III, Jimmy Yates, Kermit Joseph. ROW TWO: Gregory Goble, Deborah Goodman, Kimber Lee Alexander, Gregory Thacker, Billy Ray Slone, Nova Jo Daniels, Rhoda Mae Harris, Roxann Baker, Kenneth Patton. ROW THREE: Katherine Taylor, Leslie May, Bucky Collins, Cathy Blair, Rayana Rodebaugh, Kathy Warrix, Kimberley Shannon, Mable W. Allen, teacher.

FIRST GRADE

ROW ONE: Forest Ray Hardee, Avonda Sue Endicott, Billy De Lane Reynolds, Charles Yancy Ferguson, James Tracy McGuire, Gracie Hale, Rhoda Jane Herald, Dorothy Susan Wells, Otis Hansel Cooley, Marsha Kay Stumbo. ROW TWO: Vernon Ray Powers, Willian Douglas Nelson, Elizabeth Goble, Henry Irving Clark, Gerald Allen Hart, Mark Thomas Bowling, Carolyn Stricklin, Clifford Latta, Sandra Kay Lafferty. ROW THREE: Martin Lee Hayden, William Shell, William Thimothy Smith, Linda Karen Baldridge, Jayne Ann Ferrell, Carol Jean Allen, Patricia Rorrer, Minerva H. Cooley, teacher.

FIRST GRADE

ROW ONE: Sina Greene, Susie White, Diana Howell, Tony Branham, Tim Sammons, Ricky Wallen, Roger Kee, Pamela Goble. ROW TWO: Debbie Powers, Colin Stephens, Julie Allen, Stevie Cornett, Larry Hyden, Bobby Goble, Rose Mary Crace. ROW THREE: Donald Horn, Gregory Shepherd, Polly Huffman, David Harmon, Tim Ousley, James Prater, Elissa Scutchfield, David Lemaster, Doris A. Hyden, teacher.

Mrs. Bests' Art Class

Stupids

"CARDINALS"

CHEERLEADERS--ROW ONE: Debbie Bingham, Janet Tackett, Kathy Gunnels. ROW TWO: Sharon Calhoun, Kerry Shannon, Lynn Weddington, Pam Spradlin, Susannah Blackburn.

TEAM

Queers

ROW ONE: Jack Hyden, Phillip Chaffins, John Paul Leslie, Dickie Jarvis, Mark Lafferty. ROW TWO: Steve Patton, Kimber McGuire, Doug Prater, Darrel Leslie. ROW THREE: Phillip Horn, Mark Miller, Wayne Brown, Floyd Music.

"EAGLES"

CHEERLEADERS--ROW ONE: Faye Conley, Janice Arnett, Jeannie Le Master. ROW TWO: Carol Francis, Donna Goble, Tamara Elrod.

Dumb Heads

TEAM

ROW ONE: Herbie Salisbury, Randy Patton, Paul Stumbo, Allen Cline, Scott Cline, Larry Jones. ROW TWO: Joe Buchannon, Mike Vance, Greg Stumbo, Doug Derossett, Tony Music, Woody Branham. ROW THREE: Archie Burrus, Terry Hall.

The all stars

"COLTS"

CHEERLEADERS--ROW ONE: Dinah Sparks, Rita Elrod, Haroletta Bladridge, Debbie Waddle.

TEAM

ROW ONE: Clyde Meadows, Mike George, David George, Frank Hammonds. ROW TWO: David Crider, Billy Paul Fairchild, Kenneth Wells, Mike Branham, Henry Clifton. ROW THREE: Keith Leslie, Morgan Joseph, Carl Ousley.

# Football Team

# Kindergarten - Teachers - Stephens and LeMasters

# The Intermediate Band

# The Beginning Band

# 8th Grade Glee Club

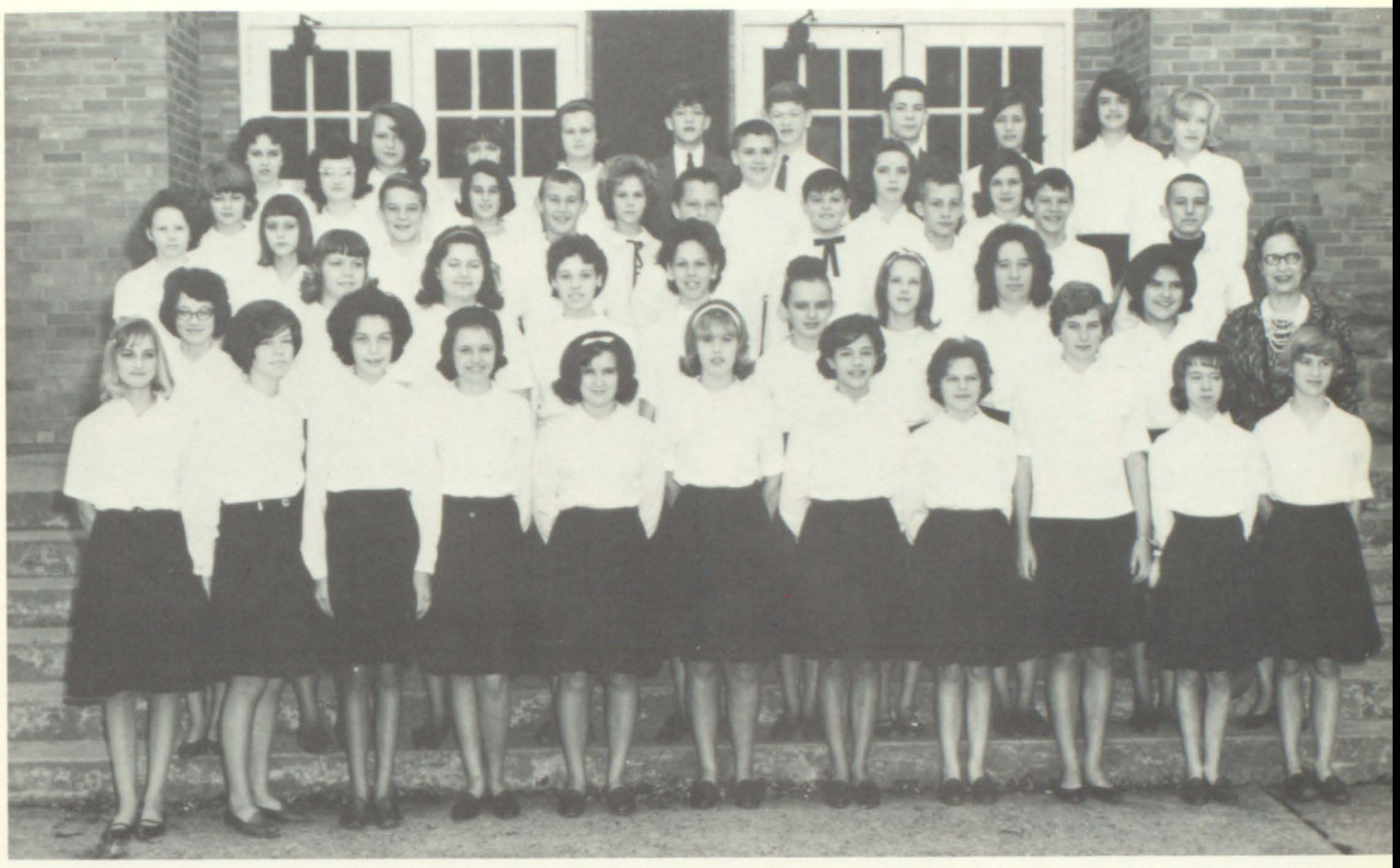

# 7th Grade Glee Club

# Co-Ed-Y

# PTA

Mrs. Calvin Herrick, Secretary

Mr. Marshall Davidson, President

Mrs. Vada Reed, Vice-President

Mrs. Carlos Roberts, Treasurer

# A Visit to the Library

# Custodian and Lunchroom Helpers

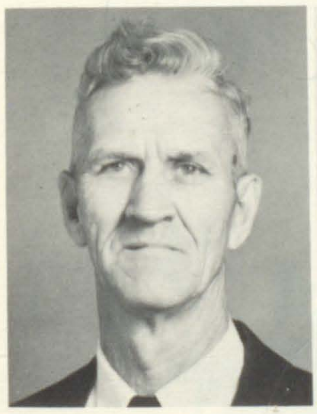

Mont Gibson

Garnet Gibson

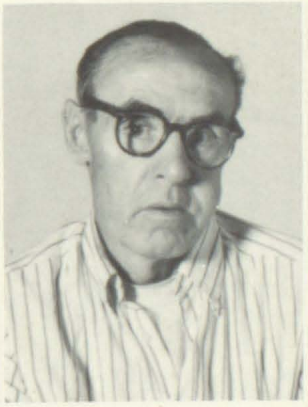

Leonard Joseph

Sarah Joseph

Lack Lafferty

Fanny Branham

Nola Stumbo

Rose Lee Calhoun

Cleo Bartley

Mabel Goble

# WHEELWRIGHT HIGH

BOONE HALL
Principal

All Star School

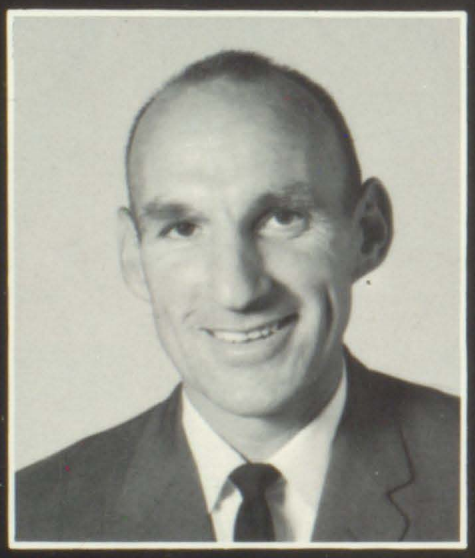

WILBUR JAMERSON
Asst. Principal

CHARLES CURRY
ROBERT HALL
LINDA TURNER
LETHA WILKINSON
ULYSSES COLLINS

CARMEL NEWMAN
KENNETH AKERS
HAROLD NEWMAN
DONALD DANIELS
ARLAN ISAAC

DOUG FRAZIER
RICHARD ROBERTS
SUE CAMPBELL

# Faculty

RAY JONES
EVA CURRY
EMILOU CLARK

FRANK HALL
PAUL JONES
JEANNELLA CAMPBELL
TILDEN JONES
ESTA TACKETT

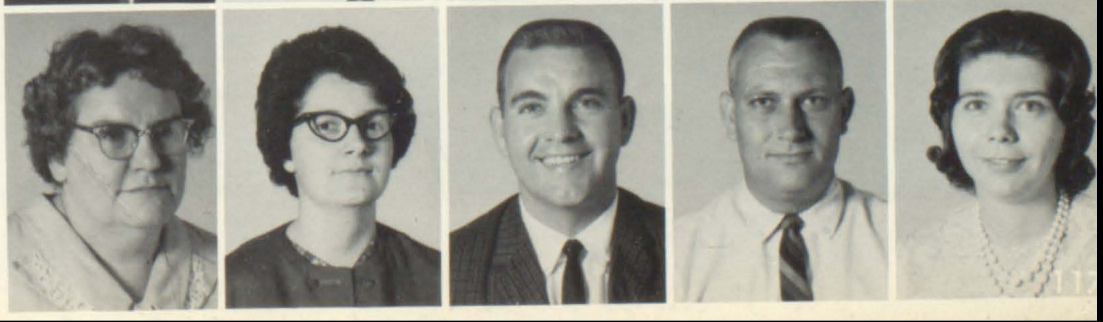

ESTHER YOCEM
MARTHA OSBORNE
DON WALLEN
RAY BRACKETT
GRETA NEWSOME

# Seniors

DOTTY ADKINS
Ambition: Beautician

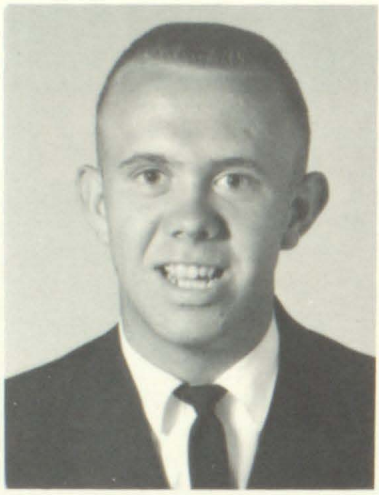

LARRY ADKINS
Ambition: Join the Navy

PATRICIA AKERS
Ambition: Get a job

BETTY SUE ANDERSON
Ambition: Get out of school

ALICE BARTUKA
Ambition: Private Secretary

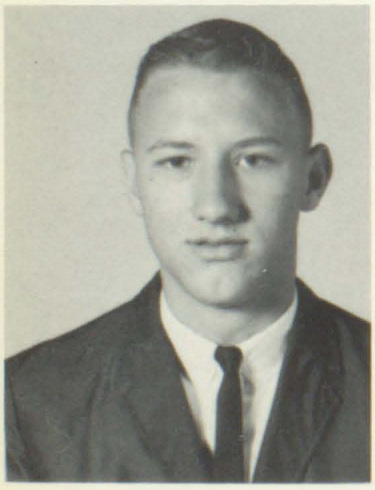

JOHNNY BELCHER
Ambition: To go to College

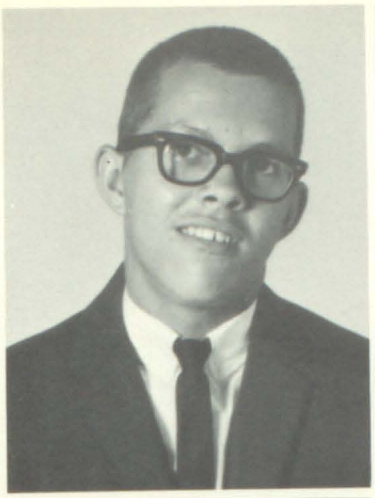
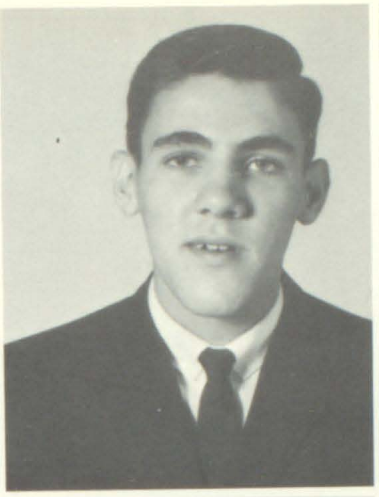
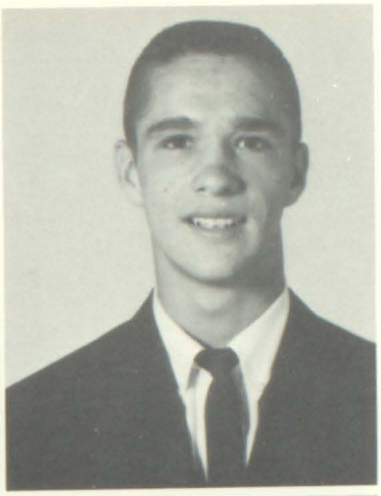

STUART BERGER
Ambition: Become principal of W.H.S.

GREG BLAIR
Ambition: Go to Hunington Indiana

BILL BLAIR
Ambition: College

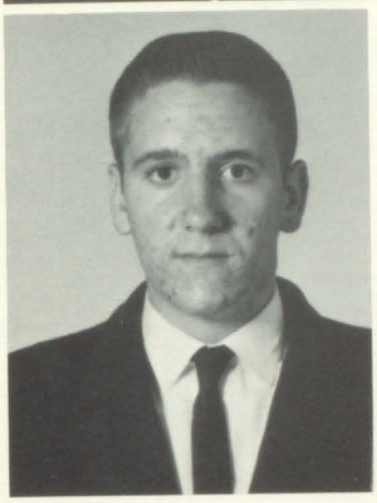

COLLEY BRANHAM
Ambition: Quit hauling timbers

IRA BRANHAM
Ambition: To play college football

ANNA LOIS BROWN
Ambition: To travel around the world in a Sting Ray

CHARLES ED BURKE
Ambition: Mechanical Engineer

OMA BURKE
Ambition: Make Corbett happy

KAY TACKETT CAMPBELL
Ambition: Get to Indiana

RICHARD LEE CARTER
Ambition: Attend Air Force Academy

CLARENCE HOWARD CARTER
Ambition: Go to Hunington, Indiana

JACQULENE CAUDILL
Ambition: Get to Indiana

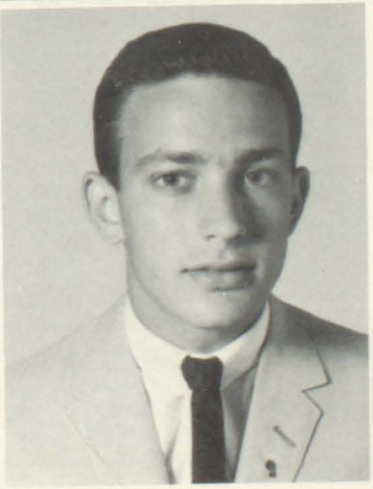

JIMMY CAUDILL
Ambition: Go to Huntington, Indiana

JOHNNY MACK CAUDILL
Ambition: Get to Indiana

CHIRISTINER ELLEN COLLINS
Ambition: Youth Worker

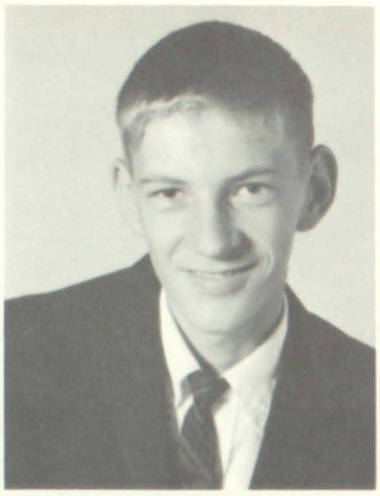

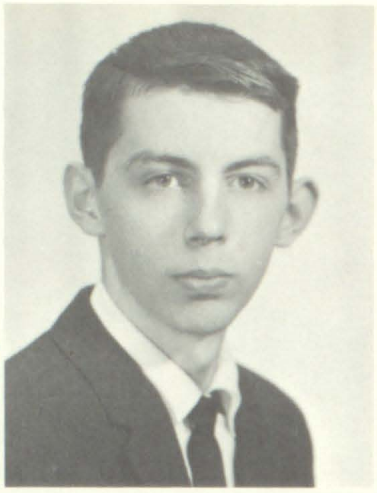

CAN COLLINS
Ambition: Get away from here

ELIZABETH SHARON COLLINS
Ambition: Major in music

VERNON COLLINS
Ambition: To own a T Bird

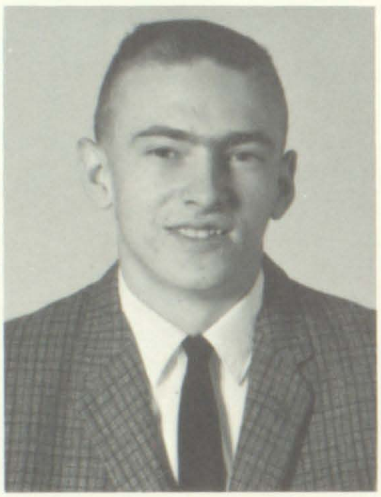

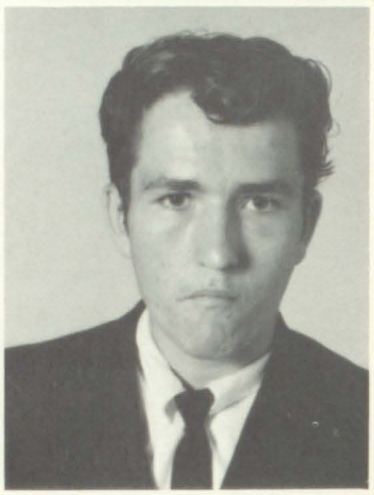

KATY ELLEN COLLINS
Ambition: Fashion Model

MARCELLA LOU COLLINS
Ambition: Ride Clell's motorcycle

CONNIE E. COKER
Ambition: Road Runner

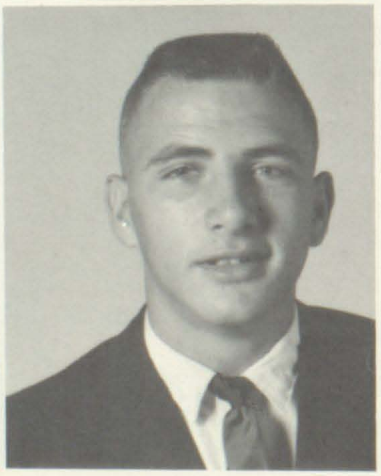

DALE COMPTON
Ambition: Watch a certain English teacher drown in the mud

DANNY COPELAND
Ambition: Graduate

ALLEN DE MURRAY
Ambition: Marry Georgia

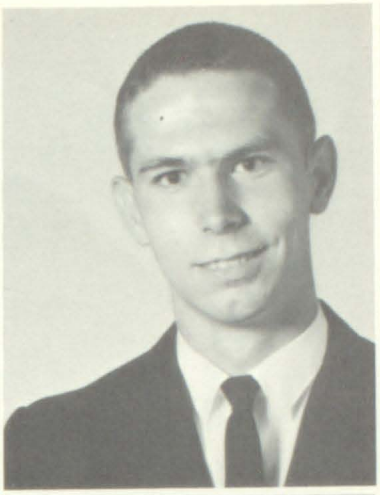

JOANNA DAVIS
Ambition: Attend Eastern State College

PHILLIP DEAN DAMRON
Ambition: Girl Scout Counselor

JAMI BERYL FIELDS
Ambition: Live a happy life

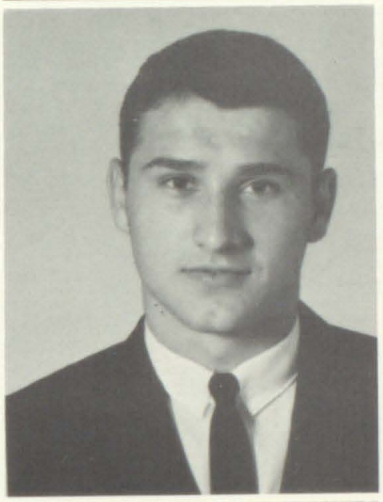
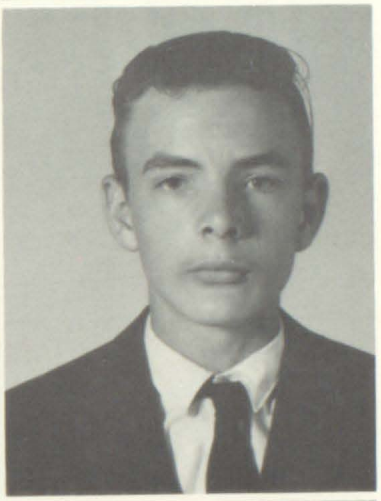

GERALDINE FARMER
Ambition: Registered Nurse

DAVID GEORGE
Ambition: Go to Chicago

RICHARD L. GIBSON
Ambition: Graduate

BARBARA JO GILLESPIE
Ambition: Go to Mayo

HELEN ELAINE GILLIS
Ambition: Nursing

MARY KATHLEEN GILLIS
Ambition: Go on Key Club Convention

ANITA LEE HALL
Ambition: Medical Technologist

DAHLIA SUE HALL
Ambition: Marry Ray

DONNA JEAN HALL
Ambition: Beautician

DORA ESTELLA HALL
Ambition: To go to Caney

NANCY LOU HALL
Ambition: Bookkeeper

SHEILA HALL
Ambition: Teacher

SONJA LEE HALL
Ambition: Be a successful secretary

WILLIAM RUSSELL HALL
Ambition: Used toothpick dealer

JUSTINE HARRIS
Ambition: Secretary

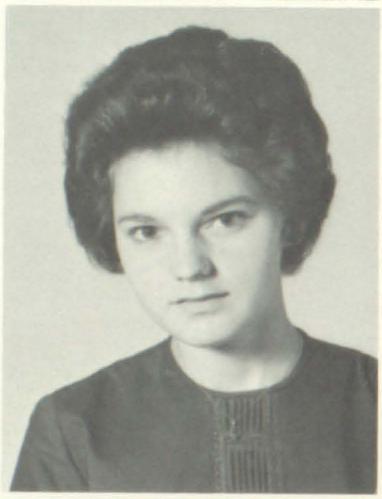

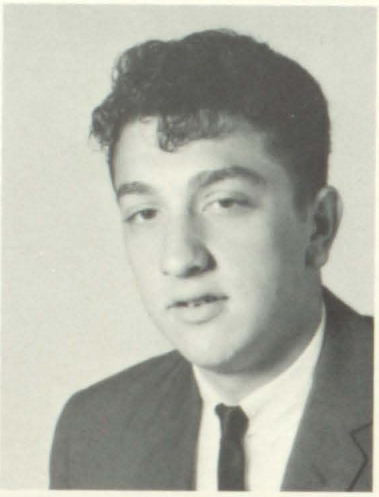

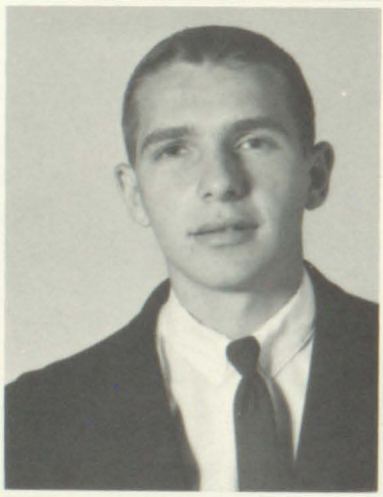

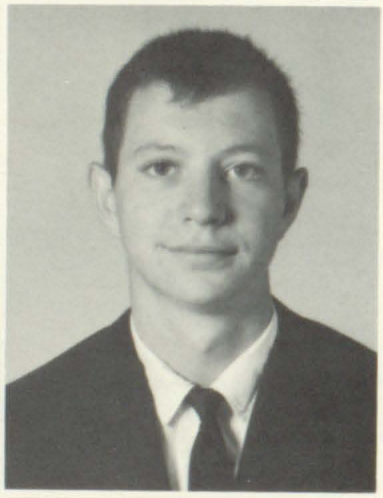

REVA PRISCILLA HARRIS
Ambition: Stenographer

ROSS HARRIS
Ambition: Study Engineering

WILLIAM THOMAS HARRIS
Ambition: Ride in the middle

GLORIA JEAN HENSLEY
Ambition: Work away from home

PHYLLIS ANN HENSLEY
Ambition: Work away from home

SHARON KAYE HOLBROOK
Ambition: Attend Eastern State College

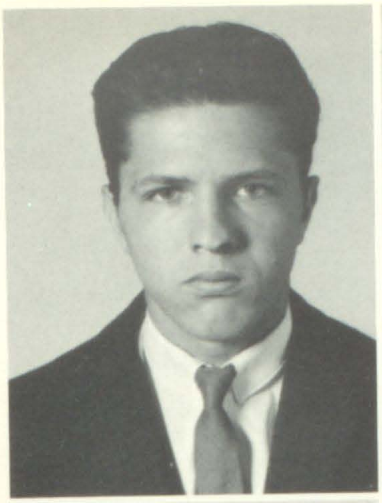

JOHNNY HOLMAN
Ambition: Graduate from Mayo and live in Frozen

BERTHA JACKSON
Ambition: Be a boss for a change

CHINNETTA LENORA JACKSON
Ambition: Secretary

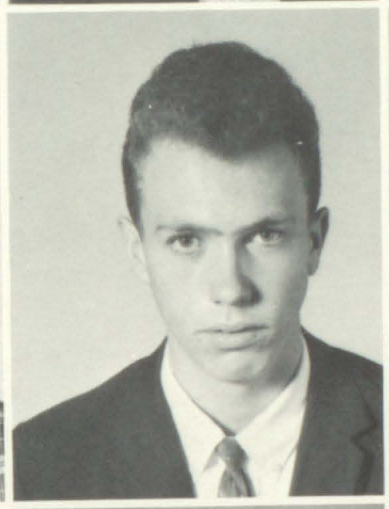

CHARLOTTE ANN JOHNSON
Ambition: Basketball Coach

DENNIS GENE JOHNSON
Ambition: Graduate

DONALD WAYNE JOHNSON
Ambition: Own a Red T Bird

J. DOUGLAS JOHNSON
Ambition: Pay Miss Osborne back

KATY LEA JOHNSON
Ambition: Basketball Coach

LARRY DOUGLAS JOHNSON
Ambition: Own a Horse Farm

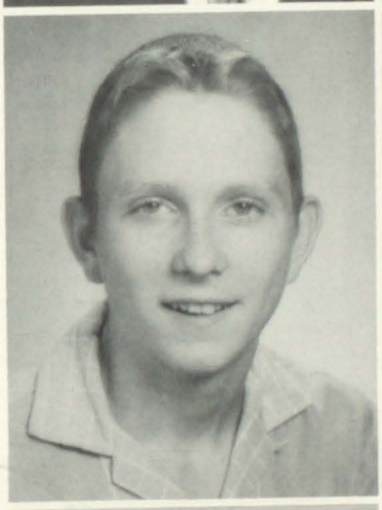

PHYLLIS DEAN JOHNSON
Ambition: Graduate

RONNIE LEE JOHNSON
Ambition: Used Kleenex Dealer

WILLIAM JOHNSON
Ambition: Move to Abner

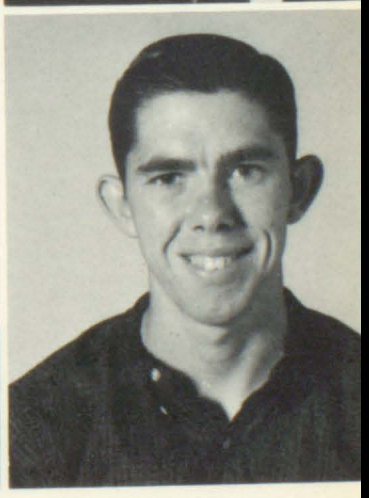

ERNESTINE HALL JONES
Ambition: Housewife

WILMA JONES
Ambition: Teacher

JAMES ROY LACKEY
Ambition: Merchant Marines

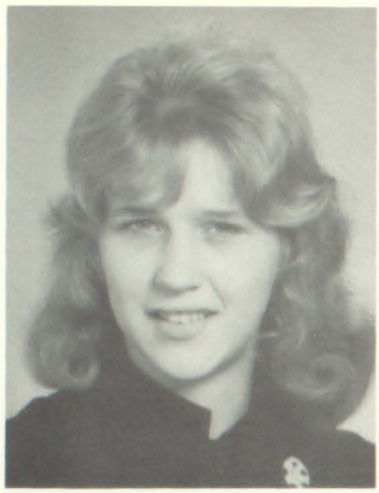

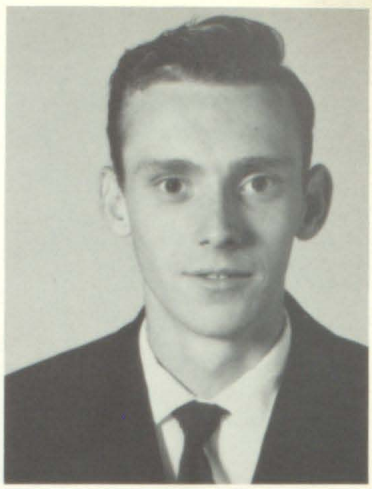

CAROLYN IRENE LAFFERTY
Ambition: P. E. Major

LORENE LOUIS LIDSTER
Ambition: Registered Nurse

FOREST DEAN LITTLE
Ambition: Lawyer

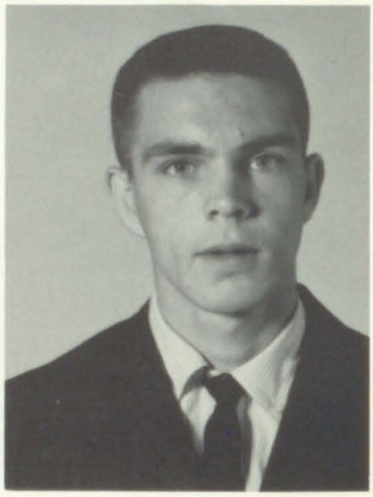

JOANNE LITTLE
Ambition: Pass that business course

MARY SUE LITTLE
Ambition: Private Secretary

SANDRA LITTLE
Ambition: To work away from home

WINNIE ANN LITTLE
Ambition: Replace Ringo

YVONNE LITTLE
Ambition: Football Coach

JERRY GORDON MARTIN
Ambition: Used Casket Dealer

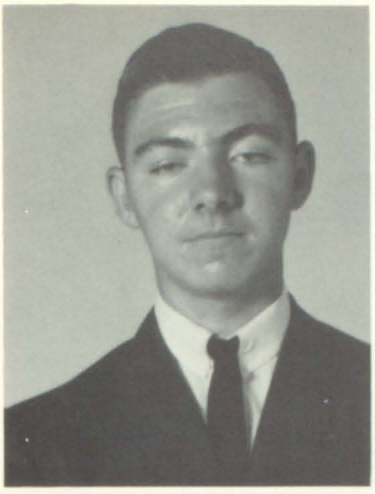
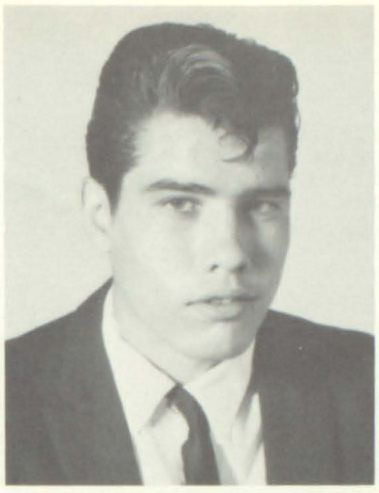
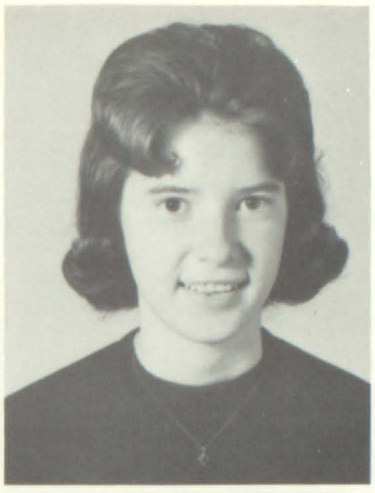

EDDIE DEAN MC COWN
Ambition: Own a G.T.O.

GARY HOUSTON MC COY
Ambition: Witch Doctor

TRULA MAE MEADE
Ambition: Live a successful and happy life

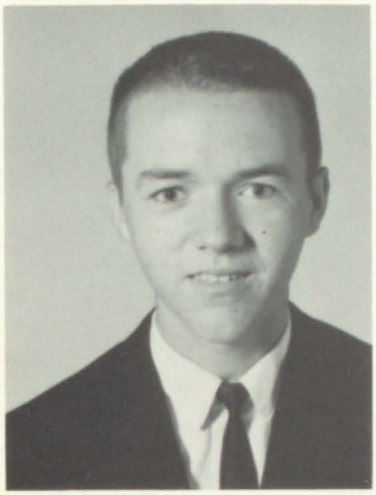

EDWIN CURTIS MILLER
Ambition: Graduate from U.K.

BERNIECE MAE MOORE
Ambition: Keep my Air Force man

DONNA GAYE MORRISON
Ambition: Stenographer

BOBBY MOSLEY
Ambition: Save money, buy G.T.O.

LARRY MAURICE MOSLEY
Ambition: Merchant Marines

LORETTA MARIE MULLINS
Ambition: Live reckless in Indiana

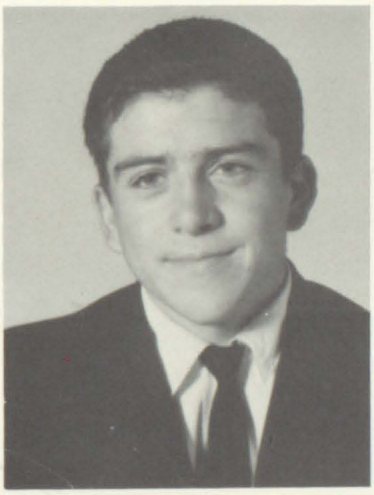

SHARON KAYE NEMET
Ambition: Medical Stenographer

HOBERT NEWMAN
Ambition: Lawyer

HENRY ELLIS OSBORNE
Ambition: Get her

JANET MERLE OSBORNE
Ambition: Marry Ronnie

NICKY RAY OSBORNE
Ambition: College

NORIENE OSBORNE
Ambition: Snake Charmer

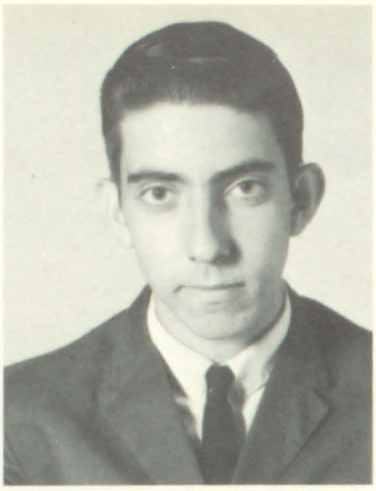

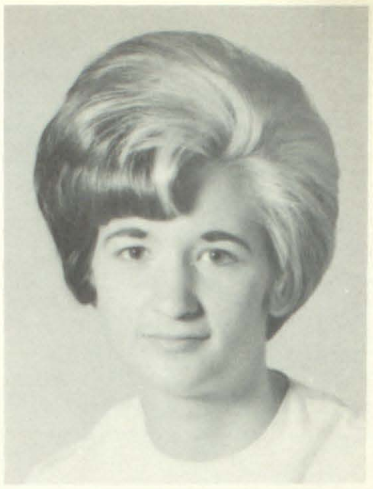

LARRY EVERETT PRESTON
Ambition: Go to Hunington, Indiana

CAROLYNE ANN RICHIE
Ambition: Attend Boy's State

LEONARD ROBERTS, JR.
Ambition: Engineer

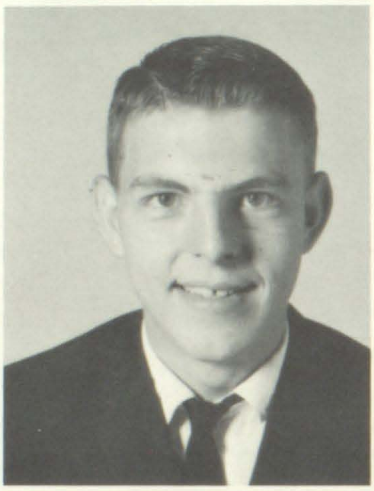

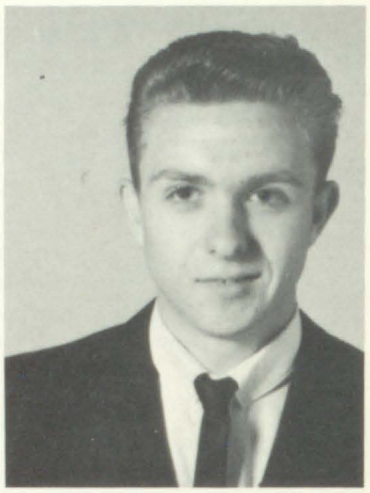

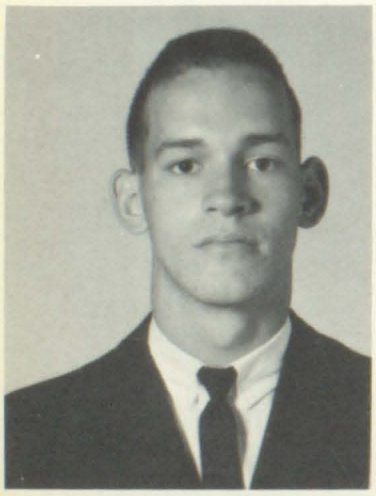

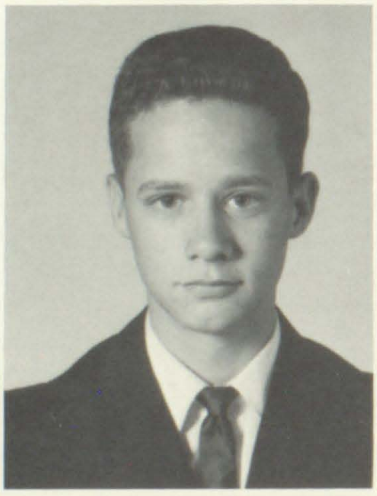

JOHN PAUL ROWE
Ambition: Mechanic

CLAUDE ALLEN SHUMATE
Ambition: Learn to play "Leap Frog"

VIOLET SINGLETON
Ambition: Become a secretary

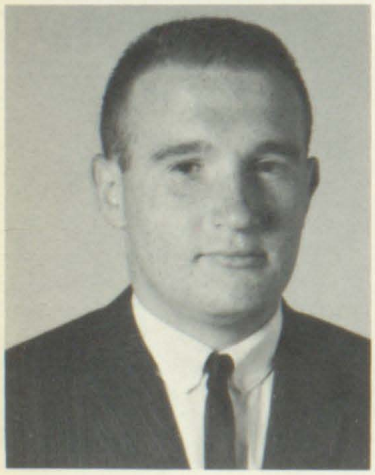

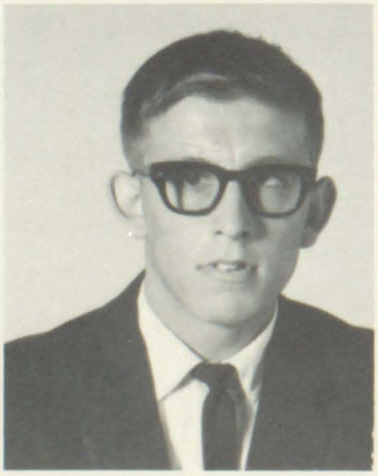

JERRY SIMPSON
Ambition: Mortician

RANDALL SLONE
Ambition: Understand girls

MADONNA KAYE STANLEY
Ambition: To travel around the world in a red Sting Ray

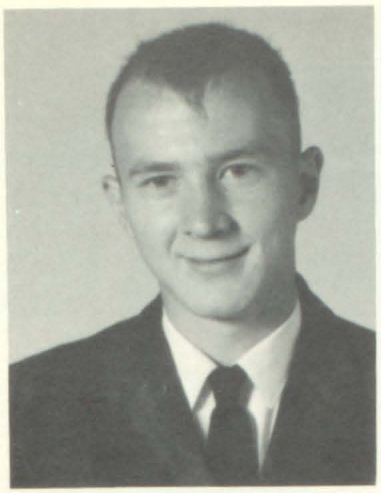
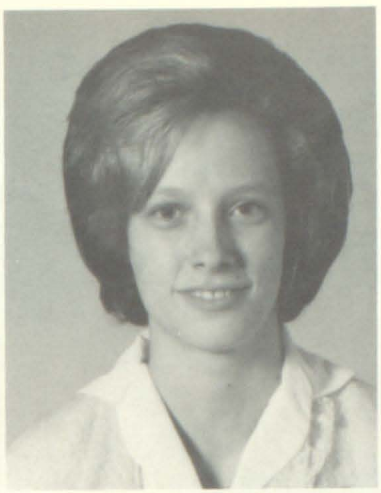
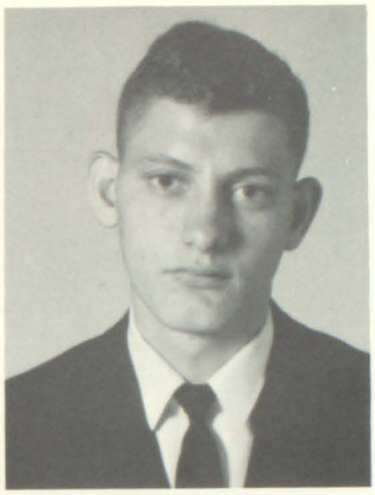

DANNY EUGENE TACKETT
Ambition: Be a Carpetbagger

BRENDA TACKETT
Ambition: Secretary

DANNY DALE TACKETT
Ambition: Retire early

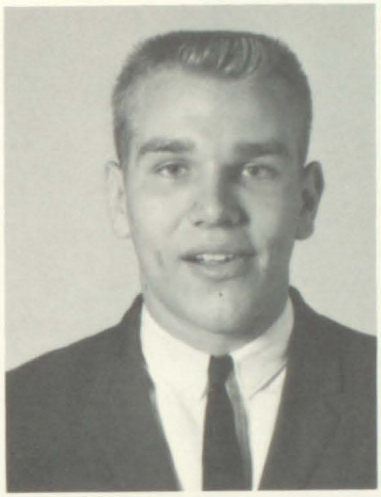

CAROLYN ANN THOMAS
Ambition: Attend Eastern

DONALD GENE THORNSBURY
Ambition: Go to Huntington, Indiana

DENNY THORNSBURY
Ambition: Graduate

SHARLOTTE ANN THORNSBURRY
Ambition: To get my M.R.S. degree

ZELLA THORNSBURY
Ambition: Secretary

PATRICIA VICARS
Ambition: Telephone operator

HENRIETTA WILSON
Ambition: Be a good wife to Jerry Blythe

BEUNIA ANN WYSKIVER
Ambition: Get out of school

GARY LEE WYSKIVER
Ambition: Jointhe Navy

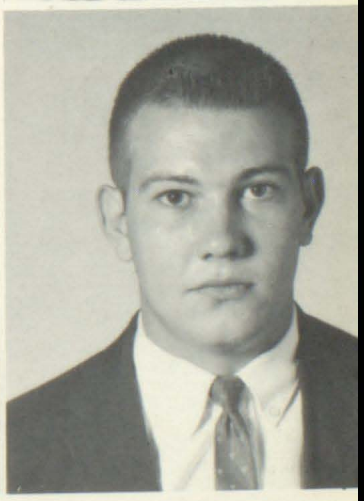

# 'Wheels' of W.H.S.

CLASS OFFICERS
Wilma, Tootie, Randall, and Richard.

MOST LIKELY TO SUCCEED
Phil and Winnie Ann

MOST POPULAR
Connie and Russell

BEST LEADERS
Tootie and Richard

BEST PERSONALITY
Charlotte and Ronnie

BIGGEST FLIRTS
Johnny and Tootie

BEST DRESSED
Junior and Jody

WITTIEST
Charlotte and Greg

MOST TALENTED
Winnie Ann and Leonard

MOST DEPENDABLE
Dale and Nancy

MOST ATHLETIC
Bill, Johnny, and Greg

# Juniors

Betty Adams
Curtis Amburgy
Marcella Amburgy
Arlene Bates

Judy Bates
Joyce Blackburn
Paul Blair
Maudie Broshears

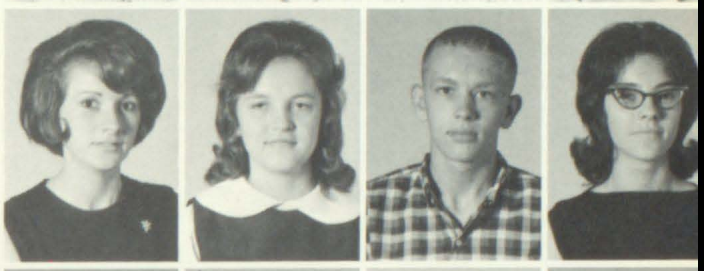

Lana Boyd
Alka Branham
Roger Bryant
Tommy Burga
Jennifer Burke
Phil Burke

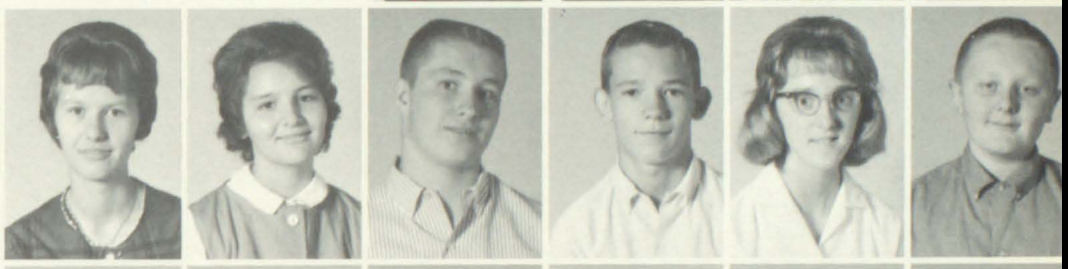

Lorraine Burke
Sonja Burke
Ted Burke
Robert Butcher
Lewey Campbell
Danny Caudill

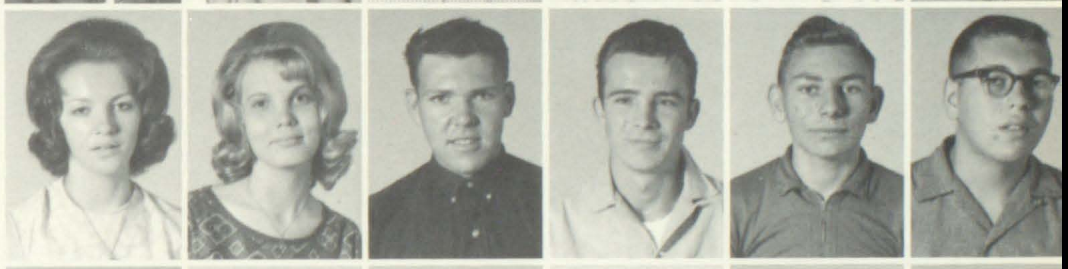

Joe Caudill
Linda Caudill
Cresa Cisco
Tommy Cisco
George Compton
Bobbie Conway

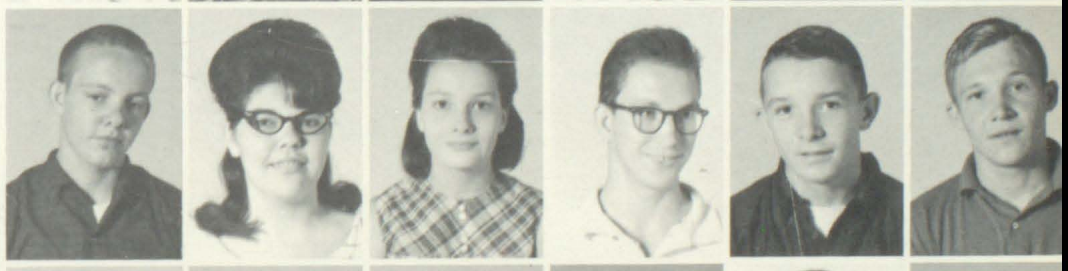

Betty Conyons
Donna Counts
Larry Crawford
James Daniels
Magalene Deadwiler
David Dorton

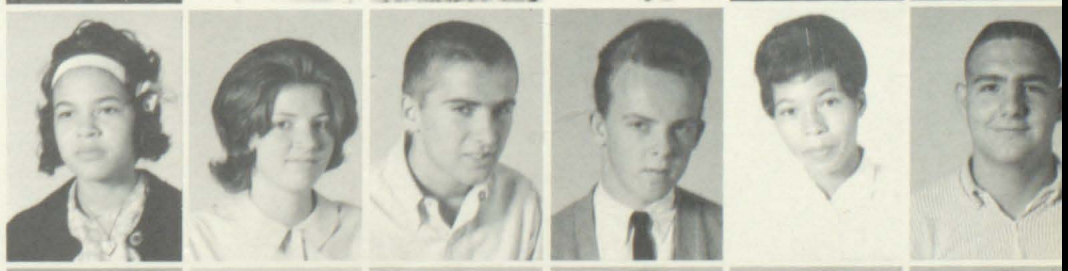

Michael Elliot
Sharon Felts
Amber Ferguson
Brenda Franklin
Vivian George
Damon Hall

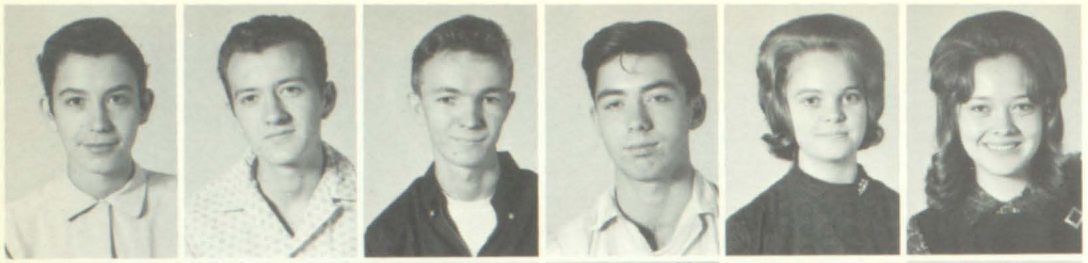

Glenn Hall
Jerry Hall
Jimmy Hall
Kenneth Hall
Sarah Hall
Sharon Hall

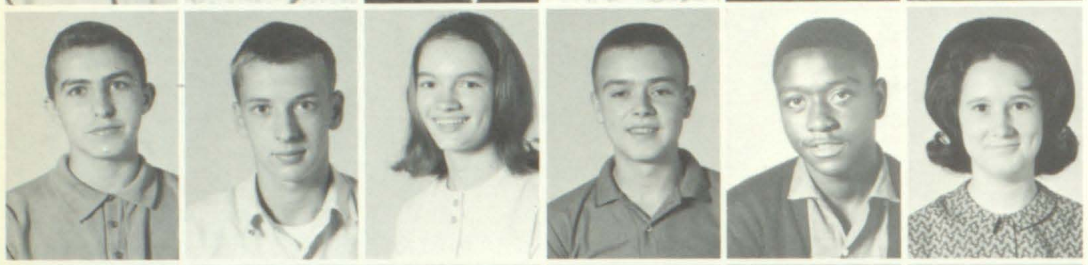

Danny Harris
Stevie Hayes
Rita Hogsed
Remus Holbrook
Robert Hood
Jennifer Hooper

Gail Humphrey
Floris Isaac
Karen Isaac
Sandra Isaac
Wanda Isaac
Wilma Isaac

Kermit Jacobs
Gregory James
Bill Jenkins
Anna Johnson
Charles Johnson
Delno Johnson

Gary Johnson
Judith Johnson
Una Johnson
Vernon Johnson
Wanda Johnson
Willis Johnson

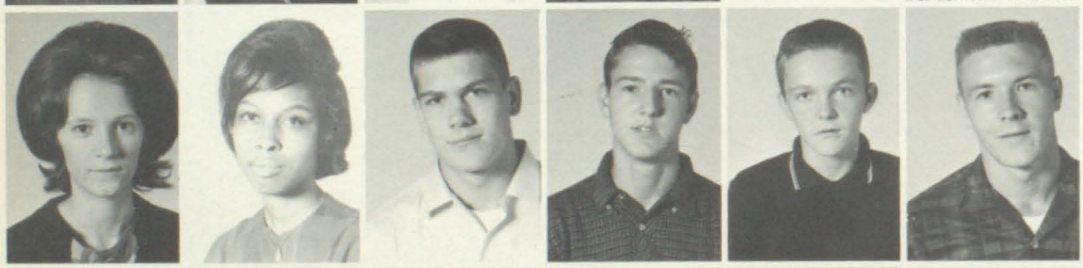

Wilma Johnson
Linda Jones
Robert Jones
Glenn Little
Jerry Little
Paul Little

Peggy Little
Sylvester Little
Shannon Logan
Sharon Lucas
Sheila Lucas
Beverly McDavid

John Mace
Patty Martin
Curtis Mays
Sheila Meade
Fayetta Moore
James Morris

Isaac Mullet
Gwen Mullins
Lonnie Mullins
Larry Osborne
Lennie Osborne
Randall Osborne

Roger Osborne
Larry Owens
Peggy Pack
Shirley Periano
Michael Phillips
Glenda Preston

Russell Ray
Monna Reeves
Sandra Reeves
Fred Rife
Deborah Risner
Tommy Rogers

Billy Rowe
Larry Rowe
Mary Rowe
Brenda Sanders
Betty Sartin
Bonida Scott

Anna Slone
Delmos Slone
Janet Stanley
Gracie Tackett
Linda Tackett
Sandra Tackett

Eldridge Terry
James Terry
Grady Thompson
Garland Thornsbury
Mildred Thornsbury
Bernice Turner

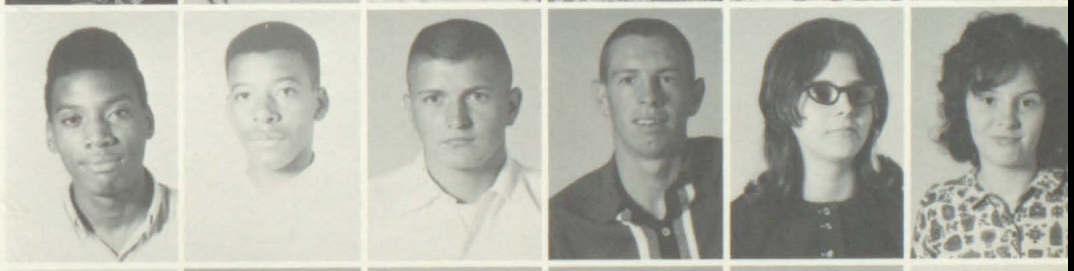

William Tyson
Michael Vance
Trudy Vitatoe
Danny Wallen
Mary Watson
Willie Watson

Gail Welch
Pamela Wells
Jo Ella Williams
Sammy Williams
David Wright
Kenny Zimbro

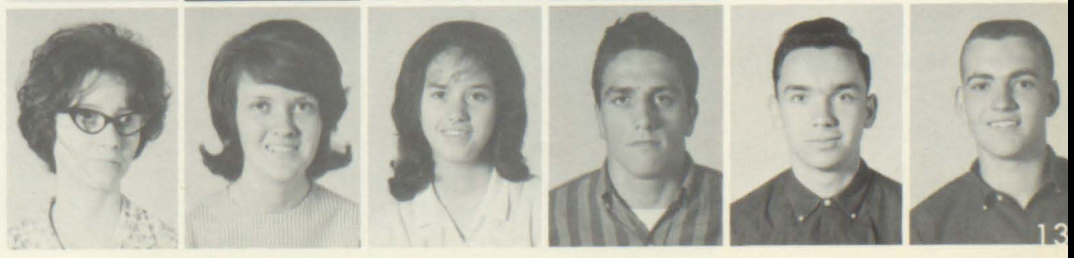

Sophomore
MR. ISACC

Sophomore
MR. DANIELS

Sophomore
MR. AKERS

Sophomore
MR. NEWMAN

Freshman
MR. FRAZIER

Freshman
MISS CAMPBELL

Freshman
MR. RAY JONES

Freshman
MR. ROBERTS

MRS. CLARK 8th Grade

MR. HALL 8th Grade

MRS. CURRY 8th Grade

MR. PAUL JONES 7th Grade

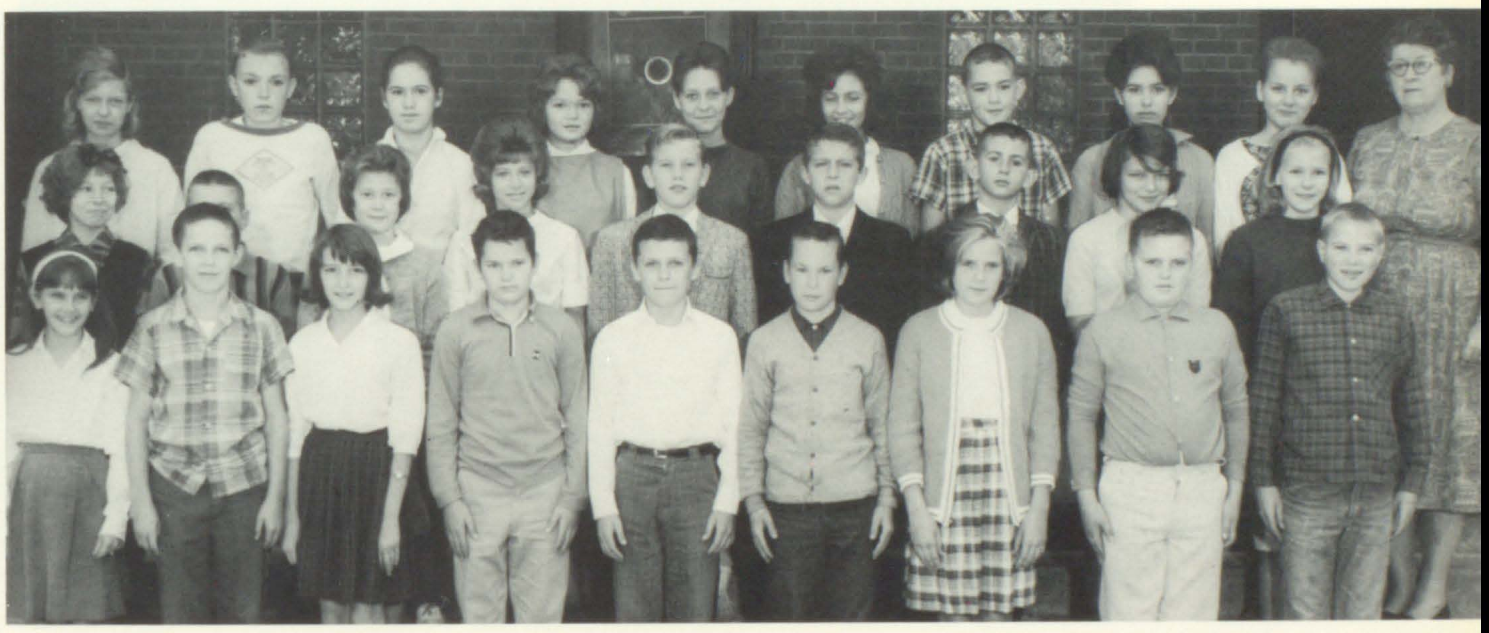

MRS. CAMPBELL 7th Grade

Annual Staff
MISS OSBORNE

Speech Club
MRS. WILKINSON

# Clubs

Royal Family

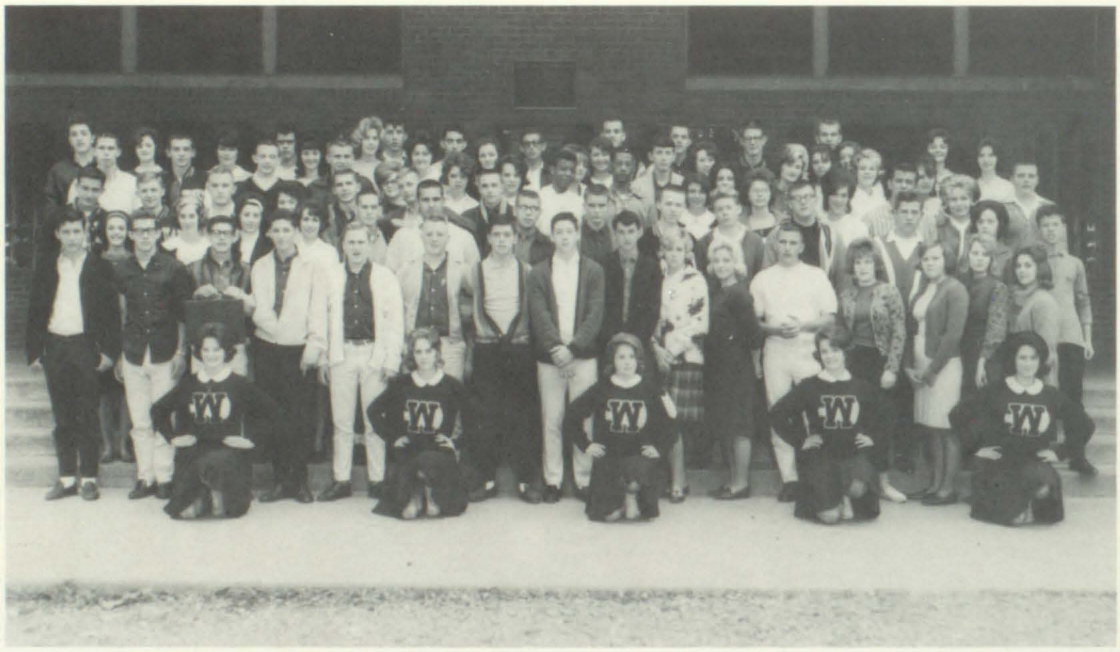

Pep Club

Key Club
MR. JAMERSON

Junior High Conservation Club

Junior High Honor Roll

Senior High Honor Roll

Beta Club
MR. ROBERTS

Paper Staff
MRS. TURNER

Library Staff
MISS OSBORNE

Bowling Teams

Nature Club
MR. NEWMAN

Drama Club
MRS. WILKINSON

F. H. A.
MISS TACKETT

4-H
MRS. CURRY and
MR. HALL

# Music

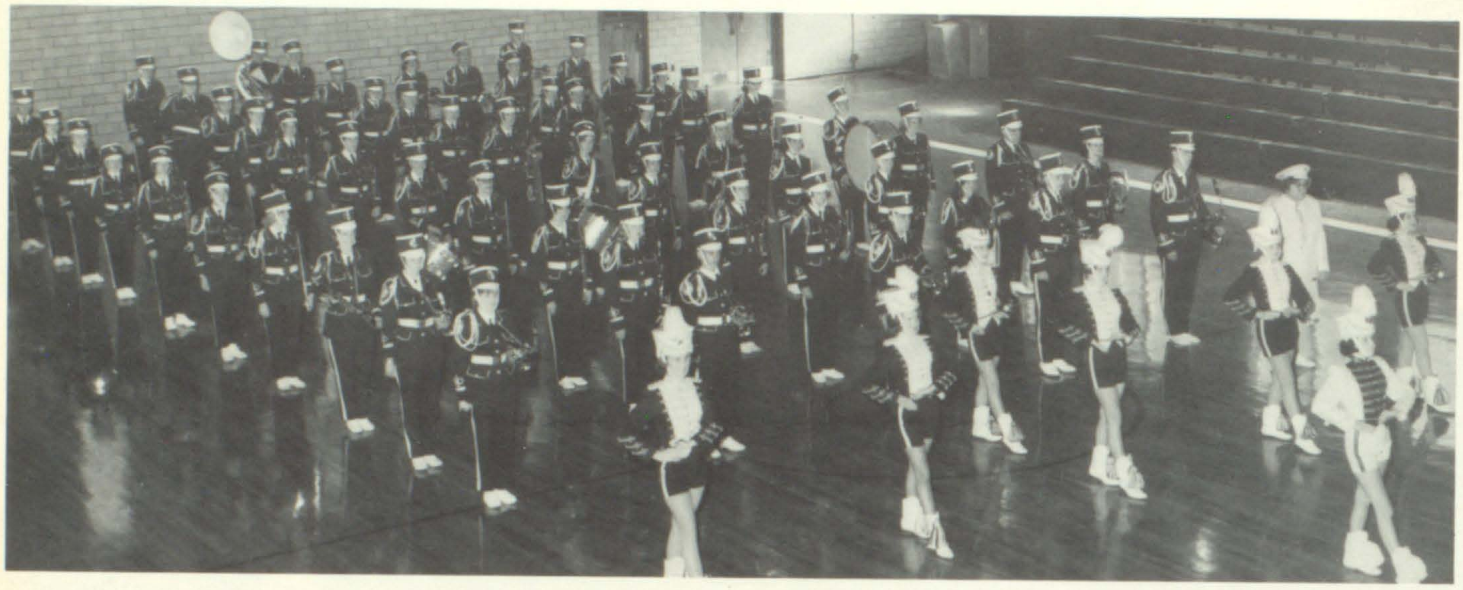

Marching Band

Carolyn Lafferty
Music Festival Representative
Wheelwright Woman's Club

Sharon Collins
Snow Queen

Majorettes

Senior High Chorus

Junior and Beginning Bands

Junior High Chorus

# Concert Band

# Special Honors

WINNIE ANN LITTLE
Superior - Piano
All-Festival Band

SANDRA REEVES
Superior - Piano
All-Festival Band

SHARON COLLINS
Superior - Flute
All-Festival Band

PAULA BANKS
Superior - Flute
All-Festival Band

SANDRA TACKETT
Superior - Flute
All-Festival Band

DONNA OSBORNE
Superior - Flute

DANNY WALLEN
Superior - Saxophone

DEBORAH RISNER
Superior - Bass Clarinet
All-Festival Band

SHANNON LOGAN
All-Festival Band

PATTY MARTIN
All-Festival Band

PHIL DAMRON
All-Festival Band

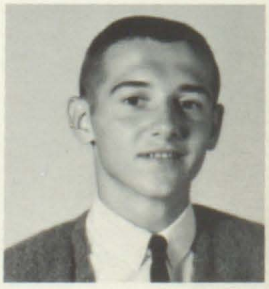

BILL JENKINS
All-Festival Band

# TROJANS

Coach--Don Wallen

"A" team cheerleaders

Tuff

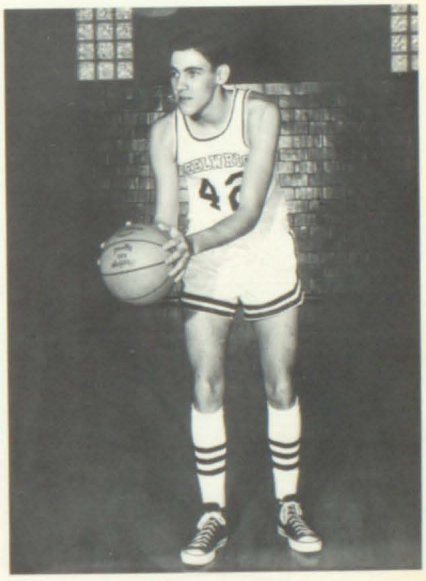

Greg Blair
Senior

Donald Thornsberry
Senior

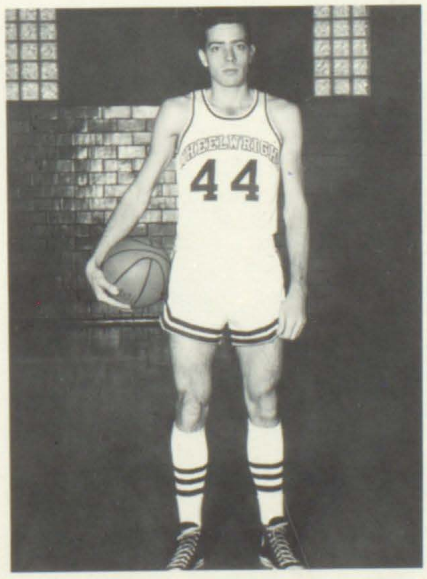

Clarence Carter
Senior

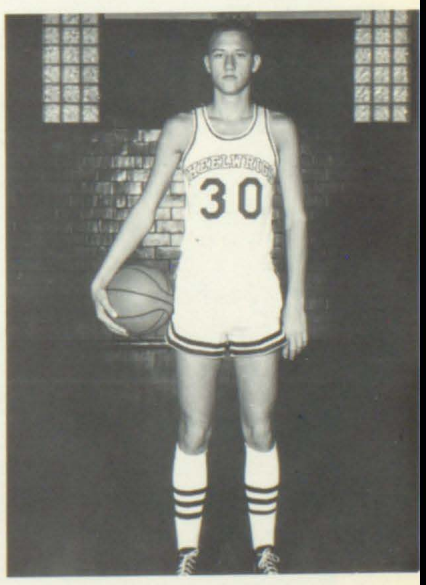

Johnny Belcher
Senior

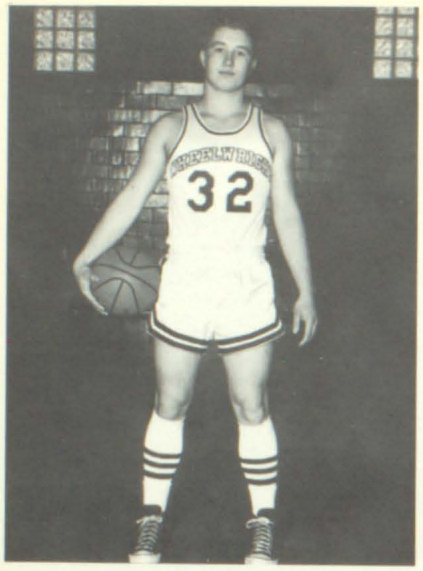


Roger Bryant
Junior

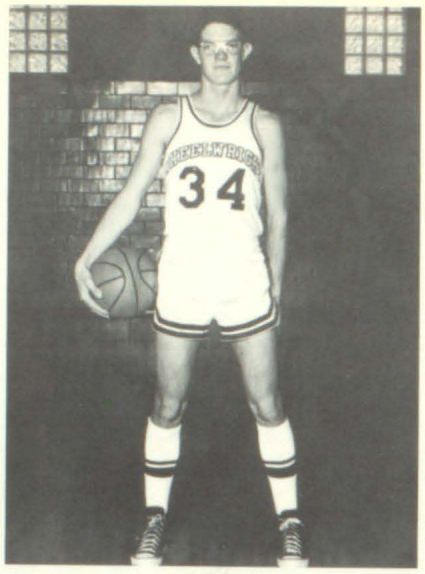


Larry Osborne
Junior

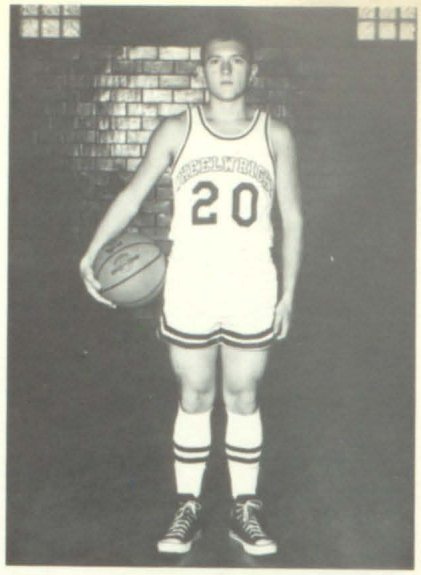


Tommy Rogers
Junior

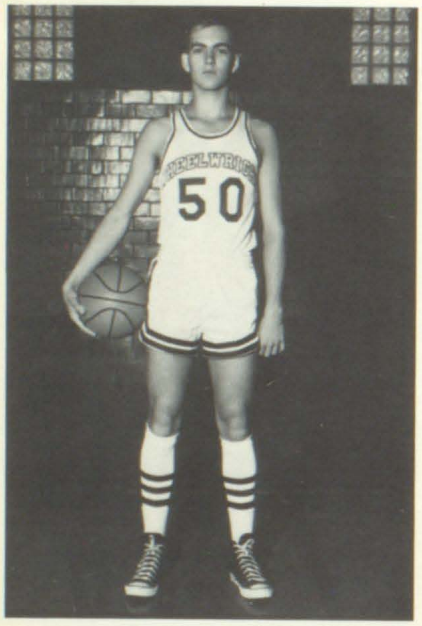


Kenny Zimbro
Junior

Shannon Logan
Junior
HOMECOMING QUEEN

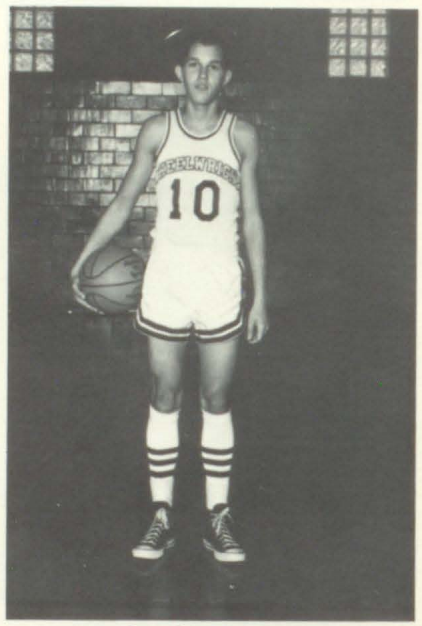


Stanley Berger
Sophomore

Kenny Newman
Sophomore

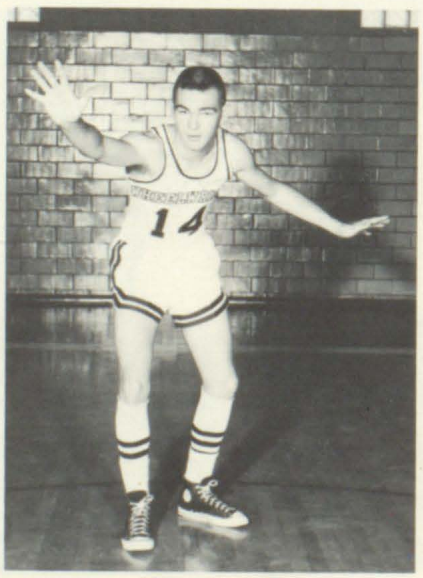


Doug Smith
Sophomore

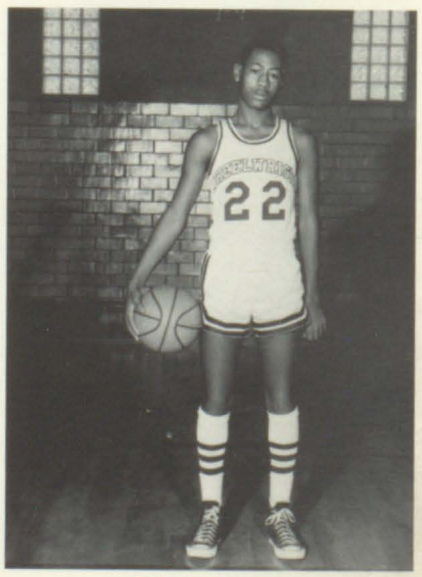


Albert Lewis
Sophomore

Varsity Basketball Players

"B" Team Cheerleaders

"B" Team Basketball Players

# TROJAN HORSES

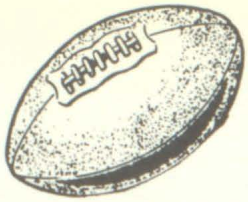

Larry Crawford
Junior

Larry Rowe
Junior

Coach-Ray Brackett
Assistant Coach-Don Daniels
Manager-Larry Phillips

Richard Carter
Senior

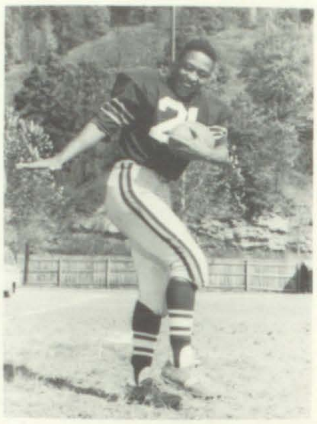

Wille Watson
Junior

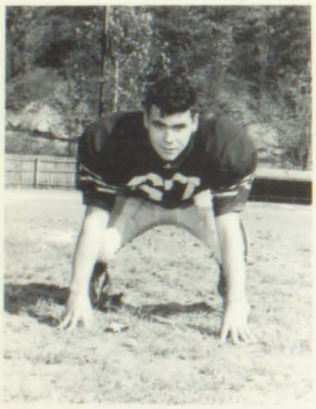

Ira Branham
Senior

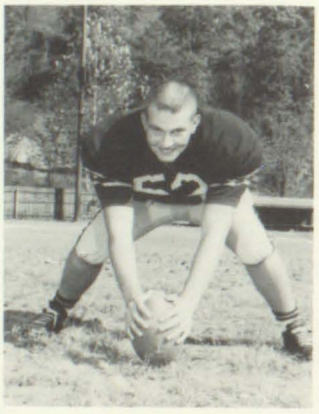

Gary Wyskiver
Senior

Ted Burke
Junior

Billy Sabo
Sophomore

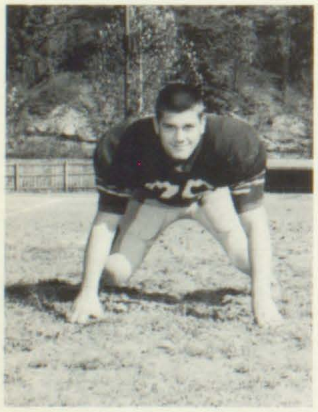

Robert Jones
Junior

William Earl Blair
Senior

Garland Thornsbury
Junior

Dana Smith
Freshman

Stuart Berger
Senior

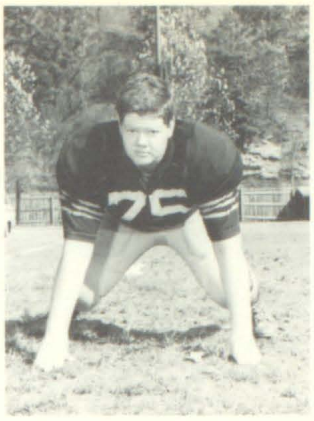

Paul Osborne
Sophomore

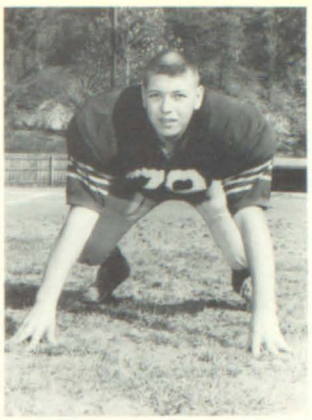

Danny Caudill
Junior

Claude Conway
Sophomore

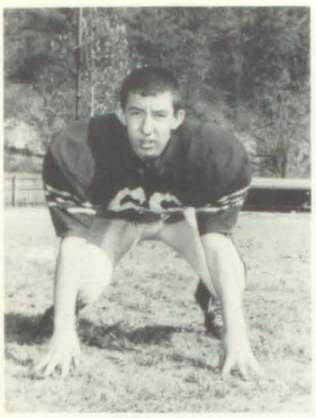

Chuck Smallwood
Sophomore

QUEEN--Anita Hall
Senior

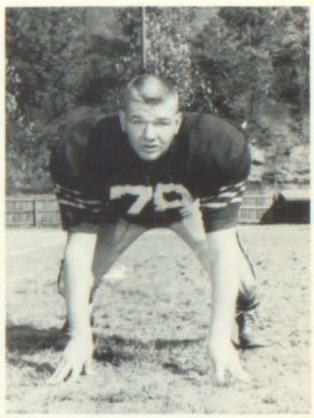

Michael Caudill
Sophomore

Dan England
8th Grade

Harry Gordon Johnson
Freshman

Bobby Conway
Junior

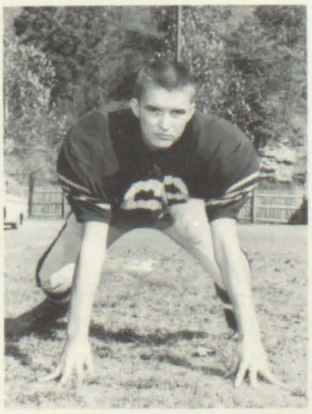

Bob England
Sophomore

Gary Faine
Freshman

Julian Deaton
Freshman

Gary Vitatoe
Freshman

Ricky Counts
Freshman

Robert Hood
Junior

Billy Jenkins
Junior

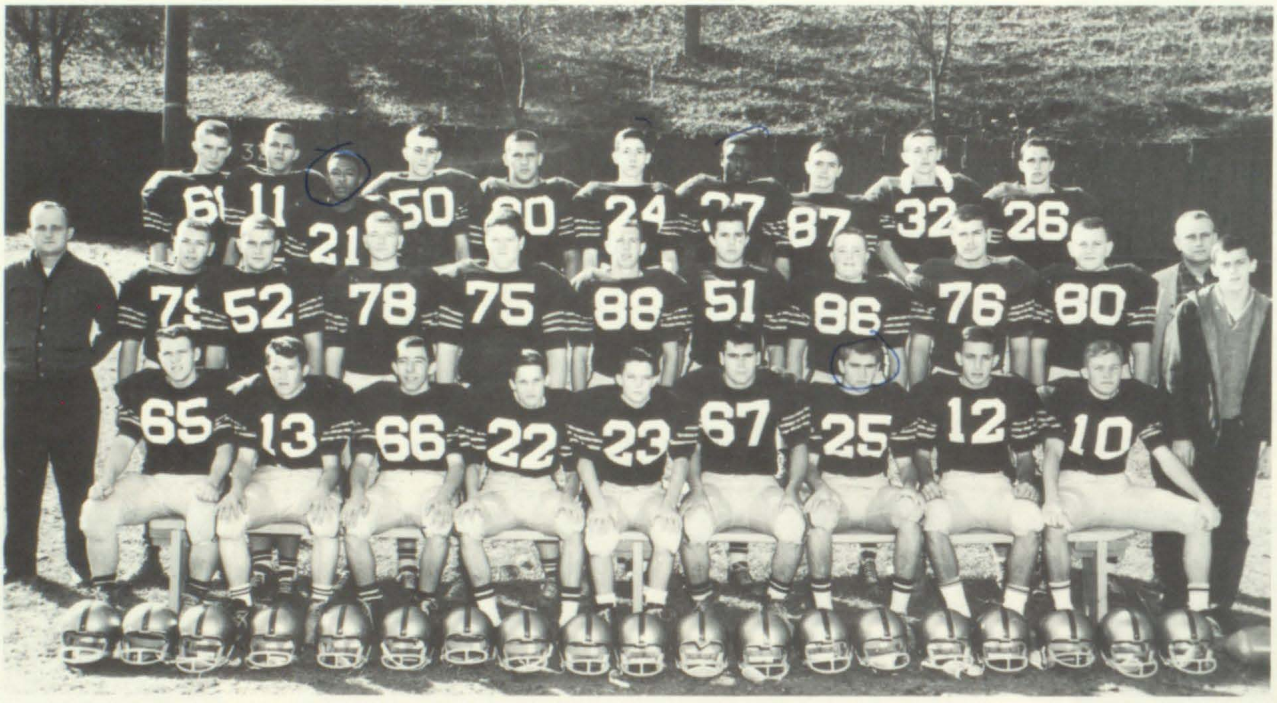

Varsity Football

Varsity Baseball

# Senior Scholastic Award Winners

RICHARD CARTER

CHRISTINE COLLINS

DALE COMPTON

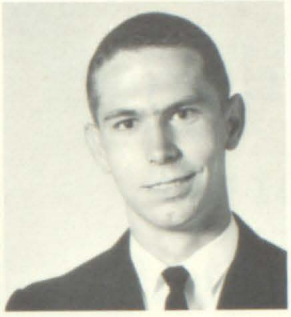
PHIL DAMRON

JODY DAVIS

ELAINE GILLIS

KATHY GILLIS

BARBARA GILLESPIE

ESTELLA HALL

NANCY HALL

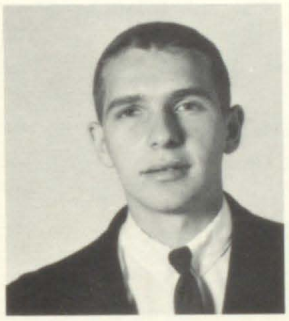
ROSS HARRIS

SUE HALL

BERTHA JACKSON

CAROLYN LAFFERTY

JOANNE LITTLE

MARY SUE LITTLE

SANDRA LITTLE

WINNIE ANN LITTLE

TRULA MEADE

DONNA MORRISON

LORETTA MULLINS

JANET OSBORNE

VIOLET SINGLETON

CAROLYN THOMAS

BEUNIA WYSKIVER

# Wheelwright Grade School

VIRGINIA O. JAMERSON
B.S. M.A.
University of Ky.
Principal

MILDRED ANDERSON
A.B.
Morehead
First Grade

RUTH RAINEY
B.S.
Pikeville
First Grade

HATTIE REEDY
B.S.
Pikeville
Second Grade

MILDRED HALL
Morehead
Second Grade

MAXIE BURKE
B.S.
Pikeville
Third Grade

IRENE TUTTLE
B.S.
Pikeville
Third Grade

RUBY OSBORNE
B.S.
Pikeville
Fourth Grade

ALPHA JEAN CAUDILL
A.B.
Morehead
Fourth Grade

EVA WAKELAND
Pikeville
Fifth Grade

ALMA JEAN WELLS
B.S.
Eastern
Fifth Grade

BOBBY JONES
B.S.
Pikeville
Sixth Grade

MAXINE OSBORNE
B.S.
Pikeville
Sixth Grade

RALPH LITTLE
Morehead
Fifth & Sixth Grade

DAVID HALL
A.B.
Morehead
Seventh Grade

TREEVA C. NEWMAN
A.B. M.A.
Morehead
Librarian

# First Grade

ROW ONE: Roy Johnson, Skasta Castle, Darrell Deaton, Carla Stith, Kathy Johnson, Timothy Jones, Debra Osborne, Kay Osborne, Deborah Johnson, Glenda Holbrook, Jimmy Jenkins, Irene Meade. ROW TWO: Karen Holcomb, Gregory Micyus, Mary Sue Bates, Sharon Isaac, Jessie Bryant, Dinna May Isaac, Anna Lou Hitchcock, Janie Hager, Pamela King, Shelia Hall, Sonia Bates. ROW THREE: David Mullins, Robert Hall, Teresa Reed, Glennis Caudill, Tammy Little, Danny Vance, Randy Farmer, Gary Anderson, Betty Johnson, Miss Rainey.

# First Grade

ROW ONE: Billy Joe Johnson, Greg Hall, Cheryl Gunter, Pauline Isaac, Brenda Mullins, Sibyl Casey, Rhonda Stanley, Shelia Little, Michael Hall, Roberta Tackett, Marilyn Jones. ROW TWO: Mark Smith, Danny Amburgy, Jeff Hall, Tommy Engle, Mark Phillips, Charles Sartin, Danny Rogers, Tracy Gilliam, Colleen Hall, Edsel Branham, Mrs. Anderson. ROW THREE: Teresa Smallwood, Anna Isaac, Jeff Riley, Darrell Woods, Dewey Jamerson, Denise Johnson, Timmy Dobbs, Teresa Burke, Beverley Hall, Billy Williams.

# Second Grade

ROW ONE: Hoby Blevins, Denise Osborne, Terry Johnson, Mike Micyus, Gary Isaac, Douglas Hall, Cindy Harris, Junior Stanley. ROW TWO: Shenia Coleman, Imogene Bates, Jerry Holcomb, Gregory Belcher, Larry Isaac, Richard Shockley, Magylee Caudill, Vicky Rowe. ROW THREE: Charlene Hall, Darlene Hall, Jimmy Farmer, Lyle Grimm, Judy Gray, T. Ann Bryant, Juanita Tackett, Marlene Isaac, Mrs. Reedy.

# Second Grade

ROW ONE: Donald Martin, Timothy Shortt, Ricky McCoy, Timothy Bailey, Billy Gene Bryant, Penny Thompson, Jimmy Gore, Jeannie Gore. ROW TWO: Kathy Bartuka, Hobert Anderson, Fayetta Thornsberry, Keith Taylor, Valerie Cook, Alpha Jean Hall, Mary Beth Allen, Rhonda Boyd, Mrs. Hall. ROW THREE: Gary Isaac, Michael Coleman, David Slone, Aubrey Engle, Larlyl Branham, Clifford Johnson, Mark McKinney, Eddie Berger.

# Third Grade

ROW ONE: Larry Bryant, Freddy Johnson, Susan Roberts, Ruby Slone, Marietta Hall, Jimmy Herron, Brenda Johnson, Marcella Newsome, Anita O'Broff. ROW TWO: Danny Hall, Ronald Little, Sheri Johnson, Bill Harris, Billie Newman, Stephen Little, William Holbrook, Dennis Harris, Stevie Kohler. ROW THREE: Glenn Thornsberry, Kennith Slone, Darrell Smith, Jimmy Mosley, Ralph Gilliam, Terry Boyd, Ronnie Rainey, Barbara Burke, Benita Riley.

# Third Grade

ROW ONE: Merion Sartin, Hazel Isaac, Gail King, Larry Johnson, Sherri Deaton, Keith Rossi, Gregory Hall, Jacky Slone. ROW TWO: Michael Blythe, Herbert Hall, Merlin Isaac, Cheryl Phillips, Kim Pace, Georgia Hall, Brenda Thompson, Kathy Stanley. ROW THREE: Debra Hall, Barry Adkins, Patty Isaac, Rodney Thornsberry, Karen Lockin, Wanda Sue Fouts, Pamelia Fain, Janet Holbrook.

# Fourth Grade

ROW ONE: Connie Stith, Fanny Hall, Timothy Holbrook, Gregory Rossi, Teresa Crisp, Judith Hall, Delores Sword, Paula Breeding, Danny Meade. ROW TWO: Daryl Branham, Gary Caudill, Linda Hall, Leroy Johnson, Ricky Ray, Teresa Johnson, Richard Little, Joe D. Berger, Mrs. Ruby Osbore. ROW THREE: Donna Sartin, Mitzie Johnson, Marsha Greer, Danny Welch, William Burke, Kennith Bates, Odis Johnson.

# Fourth Grade

ROW ONE: Anna Lee Hall, Deborah Powers, Paul Johnson, Larry Clark, Terry Slone, Bobby Scott, Freddy Gore, Earl Reynolds. ROW TWO: Teresa Williams, Linda Belcher, Mary Ann Holbrook, Jack Burke, Katie Browning, Carolyn Hall, Patricia Johnson, Nina Isaac, Mrs. Caudill. ROW THREE: Violett Tackett, Jeff Preston, Howard Jones, Mitzie Crisp, Robin Little, Robert Lee Johnson, Teresa Allen.

# Fifth Grade

ROW ONE: David Jones, Bob Stanley, Vicki Counts, Greg Fain, Judy Amburgey, Chris Miller, Fredia Johnson, Kerry Pace, Sharon Sammons, Debbie Newman. ROW TWO: Kathy Gillispie, Charlotte Stanley, Rita Bates, Derwin Merion, Carol Isaac, Darrell Stanley, Linda Hughes, Debbie Grimm, Elizabeth Osborne, Mrs. Wells. ROW THREE: Michael Perkins, Buster Zimbro, Lucille Johnson, Dana Elliott, Carlos Little, Teresa Newsome, Patsy Hager, Fayetta Burke, Jessa Cook, Raymond Thompson.

# Fifth Grade

ROW ONE: Alice Mosley, Paula Bailey, Terry Gillispie, Billy Bailey, Debbie Ferguson, James Williams, Linda Wright, Avery Johnson, June Slone, Don Ward. ROW TWO: Brenda Newsome, Delina Johnson, Melissa McCarty, Charlotte Holbrook, Robert Brewer, Roger Slone, Anna Lou Isaac, Deborah Hall, Sammy Simmons, Judy Isaac. ROW THREE: Jimmie Slone, Daniel Slone, Vicky Childers, Deborah Crawford, Adrian Slone, Debbie Reed, Kenny Bartuka, Terry Akers, Mrs. Wakeland.

# Fifth and Sixth Grade

ROW ONE: Roger Johnson, Ronald Scott, Shelia Collins, Marlene Hall, Chareta Hall, Jeanette Little, David Hall, Homer Johnson, Quincy Cook. ROW TWO: Roger Hall, James Hall, Billy Phillips, David Sammons, Bethel Ward, Kathy Howard, Ilene Farmer, Mr. Little. ROW THREE: Derek Merion, Noal Gilliam, Bill Reynolds.

# Sixth Grade

ROW ONE: Linda Berger, Burton Conley, Joyce Hall, Arlene Martin, Patty Little, Junior Johnson, Betty Lucas, Myrtle Slone, Margaret Thompson, Jonas Tackett. ROW TWO: Sandy Rowe, Ronnie Fain, Elizabeth Gillis, Danny Little, Jearlie Moore, Johnny Belcher, Ricky Newman, Charlie Morris, Randall Burke, Gary Johnson, Mrs. Osborne. ROW THREE: Shelia Carter, Melinda Bates, Annette Blevins, Vonda Mullins, David Lockin, Sandra Johnson, Kathy Preston, Diane Smallwood, Raymond Keaton.

# Sixth Grade

ROW ONE: Bill Browning, Ricky Johnson, Denver Sword, Donna Osborne, Colleen Newman, Rose Breeding, Lester Johnson, Ralph Caudill, Jerry Smith, Teresa Belcher. ROW TWO: Frankie Kohler, Ricky Williams, Stephen Phillips, Craig Hall, Elaine Hall, Fayetta Johnson, Robbie Harris, Frank Wyskiver, Mary Bryant, Shelia Johnson. ROW THREE: Donald Mullins, Earlen Conley, Charlotte Curry, Charles Johnson, Terry Hager, Charles Bates, Jerry Newsome, Gary Adkins, Worley Johnson, Denise Risner.

# Seventh Grade

ROW ONE: Teresa Boyd, Patrick Gibson, Karen Branham, Bonita Ray, Jenny Bates, Robert Hall, James Brown. ROW TWO: Mr. Hall, Kathi Ratliff, Tommy Wright, Clell Broglin, Gail Ritchie, Debby Gimm, Christine Slone. ROW THREE: Linda Brewer, Brenda Hall, Clayton Farmer, Carrie Keaton, Joyce Jacobs, Jimmy Thornsberry, Randy Vitatoe.

# Library Club

# Band

## Prince

Robert Brewer

## Princess

Paula Bailey

# McDowell School

GEORGE L. MOORE
PRINCIPAL
B. A. Morehead
M. A. Peabody
Graduate Work University of Wisconsin

We Will
Remember!

# Our Teachers Lasting

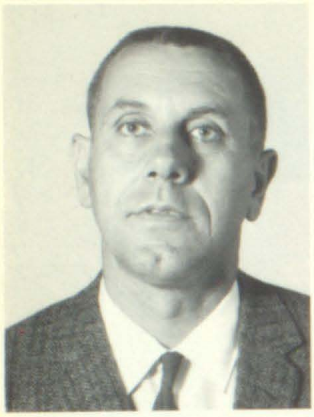

RUBY AKERS
B. S. Morehead
Home Economics

PETE GRIGSBY, JR.
B. A. and M. A.
University of Kentucky
Physical Education
Coach

BOBBY ALLEN
B. A. Pikeville
Social Science

ESTILL HALL
ASSISTANT PRINCIPAL
B. A. Morehead
M. A. Peabody

NELLIE S. MOORE
B. A. Eastern
M. A. Peabody
Mathematics

ROGER TACKETT
B. S. Morehead
Mathematics

FRANCES TURNER
B. A. Eastern

BARRY DEAN MARTIN
B. A. Morehead
Social Science

RONALD TURNER
B. S. Pikeville
Graduate Work at Eastern
English

NANNIE W. HALL
B. A. Morehead, M. A. Peabody
Librarian

JUANITA MOORE
B. A. Morehead
Science

OLIVE ROSE HALL
B. A. Morehead
Music

SAM MARTIN, JR.
B. S. Pikeville
History and Physical Education

VINETTA BOLEN
B. A. Morehead
English

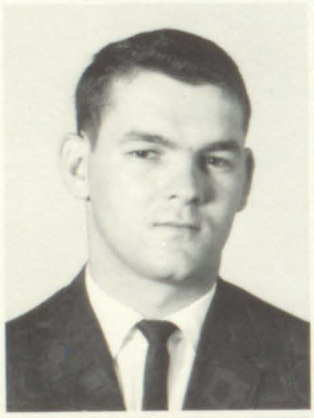

# Who Left Impressions

VIOLET T. MOORE
B. A. University
of Kentucky
Commerce

ROY D. FRAZIER
B. A. University
of Kentucky
Science

FREDA TACKETT
B. A. Morehead
Commerce

TANDY MOORE
B. S. Eastern
Science

WENDELL MARTIN
B. A. Pikeville
Eighth Grade

MARIE STUMBO
B. S. Pikeville
Eighth Grade

PAUL LUXMORE
B. S. Pikeville
Eighth Grade

SHIRLEY BRADLEY
B. A. Morehead
Seventh Grade

KEITH SLONE
B. A. Eastern
Seventh Grade

SHIRLEY VANDERPOOL
B. A. University of Kentucky
Seventh Grade

BECKHAM SLONE
Eastern
Sixth Grade

WILMA ALLEN
B. A. Pikeville
Sixth Grade

EDITH HOPKINS
B. A. Morehead
Sixth Grade

SYDNEY RATLIFF
B. A. Morehead
Fifth Grade

BERTHA RATLIFF
B. A. Morehead
Fifth Grade

CLARA BRADLEY
B. A. Pikeville
Fourth and Fifth Grades

KATHRYN YOUMAN
B. S. Pikeville
Fourth Grade

WEBBLE BLEVINS
B. S. Pikeville
Fourth Grade

EMMA GRACE BILLIPS
B. S. Pikeville
Third Grade

HELEN STUMBO
B. S. Pikeville
Third Grade

GERTRUDE ROSE
Morehead
Third Grade

MYRTLE RATLIFF
B. A. Morehead
Second Grade

DOROTHY HOWELL
B. A. Berea
Second Grade

CLARA JOHNSON
B. S. Pikeville
Second Grade

VIVIAN ALLEN
B. S. Pikeville
First Grade

PAULINE ALLEN
Eastern
First Grade

AVENELLE BRADLEY
Eastern
First Grade

CLEE BATES
Secretary

# Top Seniors

## Sponsor

Violet Moore

## Sponsor

Frances Turner

TOP TO BOTTOM: Nova Shannon, JoAnne Gearheart, Ellen Johnson, Vicki Frazier, Pamela Moore.

William Meade, Treasurer; Lovel Hall, President; JoAnne Gearheart, Secretary; Delano Newsome, Vice-President.

# We Will Remember

JOYCE ANN ADKINS
Ambition: Beautician
FHA, Pep Club.

LARRY AKERS
Ambition: To go to college
Speech Club

ANTHONY ALLEN
Ambition: College

LARRY BAILEY
Ambition: To have a good life

## Motto:

"May the star of happiness shine on all of our journeys."

LOIS ANN BATES
Ambition: To live it up
Bowling Team, Pep Club,
Glee Club, Girl's Chorus.

MICKEY BRADSHAW
Ambition: To be a
Mechanic
Pep Club

DIXIE BRYANT
Ambition: Join the Peace
Corps
Pep Club

ANN CLEMONS
Ambition: Beautician
Speech Club, Pep Club.

SHELLY CLEMONS
Ambition: To become a
millionaire
Pep Club

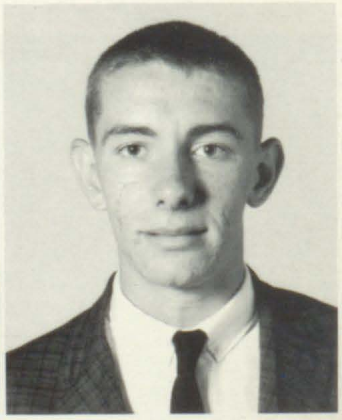

RONALD COLE
Ambition: Machinist
Pep Club

# Our Seniors

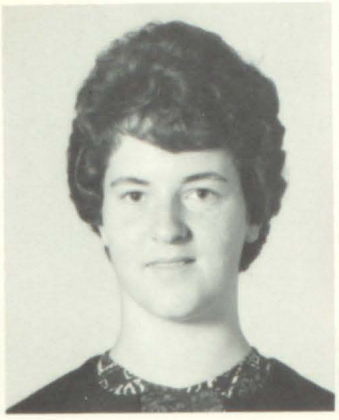

PATRICIA SUE COLLINS
Ambition: Beautician
Pep Club

DARRELL COMPTON
Ambition: To go to college
Pep Club, Baseball.

SONJA ANN COOKE
Ambition: Marry a millionaire
Pep Club

ELIZABETH COOPER
Ambition: To be on my own
Band Pep Club, Trampoline Club, Drum Corps.

**Class Flower:**

Rose

**Colors:**

Blue and Gold

WANDA J. CRAWFORD
Ambition: Nurse
Pep Club

BRENDA JONE CRISP
Ambition: To have a happy successful life
Band, Girl's Chorus, Combo, Glee Club.

JEWELL DYE
Ambition: To visit Mud Creek more often
Pep Club

GLENDA JEAN FIELDS
Ambition: To understand myself
Annual Staff, Library Staff, Pep Club, Glee Club, Girl's Chorus.

SHARON FRALEY
Ambition: Beautician
Speech Club, Pep Club.

ELMER FRASURE
Ambition: Graduate from college
Honor Student, Science Club, Speech Club, Glee Club.

# Who Worked,

VICKI SUE FRAZIER
Ambition: Let loneliness, sorrow and a troubled mind be a stranger to me
Majorette, Tattler Staff, Band.

LAURA FAYE FUGATE
Ambition: Nurse
Pep Club, Honor Student.

VIVIAN JOAN FUGATE
Ambition: To live each day as if it were my last
Glee Club, Pep Club, Girl's Chorus, FHA.

JANE ELIZABETH GEARHEART
Ambition: Join the Women's Air Corps
Honor Student, Band, Band Council, Pep Club, Combo.

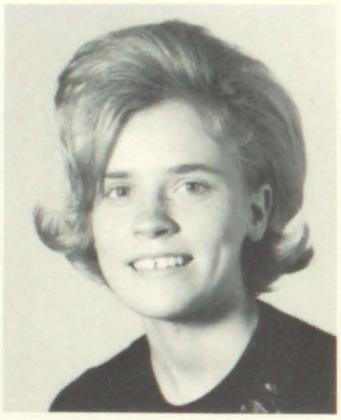

JO ANNE GEARHEART
Ambition: Mathematician
Sec. of Sr. Class, Paper Staff, Pep Club, Honor Student.

TERRY GOBLE
Ambition: Find the girl to fit my budget
Baseball, Speech Club, Pep Club.

EARNESTINE HALL
Ambition: Secretary
Band, Band Council, Drill Team, Combo, Pep Club, FHA.

IDA BRYANT HALL
Ambition: Housewife
Library Staff, Pep Club.

LOVEL HALL
Ambition: Business
Pep Club, Honor Student, Speech Club.

MARY YVONNE HALL
Ambition: To go across the Pacific Ocean on a Water Bug
Speech Club, Glee Club, Bowling Team.

# Played, Grew,

STANLEY HALL
Ambition: Teach science at McDowell
Basketball, Baseball, Glee Club, Paper Staff.

LEROY HAMILTON
Ambition: Make a million
Pep Club, Bowling Team.

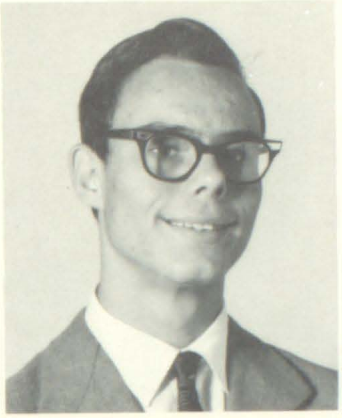

RICKY HAMILTON
Ambition: Get to use the car more often
Speech Club

DELANA BERNADETTE HAYES
Ambition: To make the most of my life
Pep Club, Bowling Team, Trampoline Club, FHA.

BETTY JEAN HENRY
Ambition: College Graduate
Majorette, Band IV, Music Festival Queen 64-65.

PHYLLIS ANN HENRY
Ambition: To be a success
Pep Club, Glee Club.

PATSY HENSON
Ambition: To live and let live

JIMMIE HOPKINS
Ambition: English or History Teacher
Basketball, Baseball, Science Club, Pep Club, Glee Club, Sports editor.

LINDA SUE HOWELL
Ambition: Have a successful life
Pep Club, Bowling Team.

ELLEN SUE JOHNSON
Ambition: Secretary
Honor Student, Pep Club, Library Staff, Annual Staff, Glee Club.

# and Finally

SHARON LEIGH JONES
Ambition: Graduate from Eastern
Cheerleader, Honor Student, Big Sandy Bowl Rep. 63-64.

BOBBY KEENE
Ambition: To become a millionaire
Pep Club, Glee Club, Baseball.

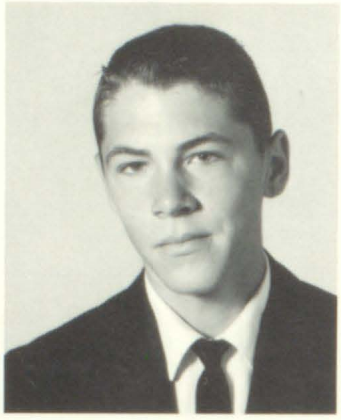

ARCHIE KINNEY
Ambition: Machinist
Trampoline Club

LINDA SUE KNOTT
Ambition: English Teacher
Honor Student, Library Staff, Speech Club.

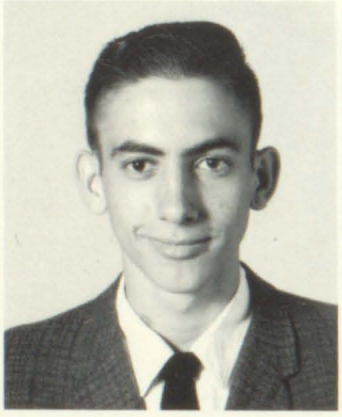

ROY J. LAWSON
Ambition: To give K. L. a gold band
Pep Club

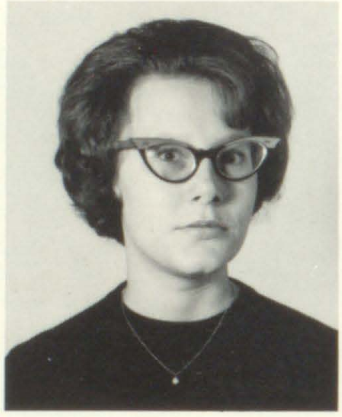

JANICE LYNN LUCAS
Ambition: Biologist
Girl's Chorus, Glee Club, Pep Club, Honor Student.

JEREMIA SUE LUXMORE
Ambition: To get as far as I can on the least that I can so I will have more when I get there.

LANA FAY MC CLOUD
Ambition: Beautician
Cheerleader, Pep Club, Art, Glee Club, FHA, Phys. Ed. Club.

DONALD MEADE
Ambition: To own the Drift Theatre
Band, Baseball

WILLIAM ROBERT MEADE
Ambition: Go beyond the outer limits
Honor Student, Pep Club, Speech Club.

LINDA LOU MITCHELL
Ambition: To make the whole week like my weekends
Tattler Staff, Speech Club, Glee Club, Pep Club.

# Won Their

ASIA MOORE
Ambition: Police Woman
Pep Club

BRENDA DEANE MOORE
Ambition: Swing on a star and above all be happy
Pep Club, FHA.

PAMELA SHARON MOORE
Ambition: Make others happy
Honor Student, Pep Club, Science Club, Speech Club.

DAVID NEWMAN
Ambition: Get through college with a B average
Trampoline Club, Band, Glee Club.

ELIZABETH NEWMAN
Ambition: Stenographer
Pep Club, FHA.

DELANO NEWSOME
Ambition: Engineer
Baseball, Vice President, Basketball, Pep Club, Assit. Sports Editor, Science Club.

SHARON ANN OSBORNE
Ambition: Private Secretary
Speech Club, Girl's Chorus, Pep Club.

DANNY PENNINGTON
Ambition: Play with the Cincinnati Reds

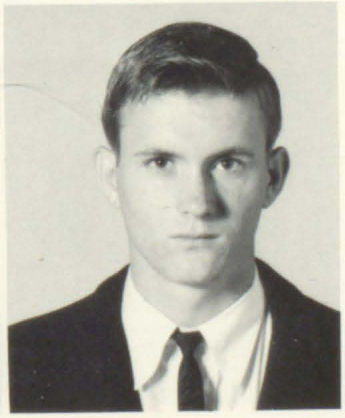

DENNIS RAY PRICE
Ambition: College
Pep Club.

RANDAL RATLIFF
Ambition: To go to college
Pep Club, Glee Club, Baseball.

MABLE DEAN REID
Ambition: Professional Model
Cheerleader, Glee Club, FHA, Pep Club, Girl's Chorus.

# Ultimate

CAROL REYNOLDS
Ambition: To get married
Pep Club, FHA.

LARRY ROLLINS
Ambition: Architectural Draftsman
Pep Club, Paper Staff.

JUDITH ANN SEXTON
Ambition: Stenographer
Head Majorette, Snow Queen Rep. 63-64, Homecoming Attendant, Honor Student, Pep Club.

NOVA LOU SHANNON
Ambition: College Graduate
Editor of the Tattler, Drum Majorette, Band, Glee Club, Pep Club.

ALLEN SHELTON
Ambition: To own the King Ranch
Pep Club

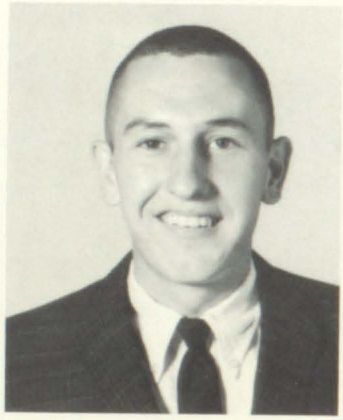

TERRY SHELTON
Ambition: Millionaire
Baseball, Pep Club, Basketball, Glee Club.

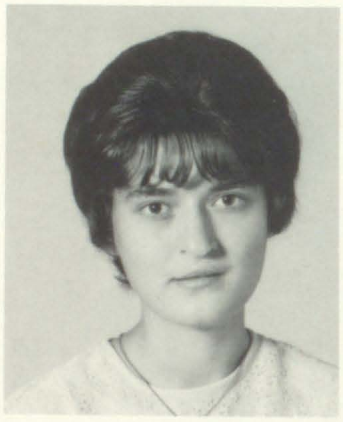

BRENDA STUMBO
Ambition: To be a success
Pep Club

MARGIE STUMBO
Ambition: Nurse
Honor Student, Pep Club.

VERNON STUMBO
Ambition: Mechanical Engineer
Pep Club

CAROLYN SUE TACKETT
Ambition: To get my MRS. Degree
Pep Club

SANDRA RUTH TACKETT
Ambition: Nurse
Cheerleader, Pep Club, Glee Club, Honor Student, Band.

# Goal!

STERLIN TACKETT
Ambition: Machinist

FREDDIE TENDZIGLOSKI
Ambition: Machinist
Pep Club

BONNIE THORNSBERRY
Ambition: Bookkeeper
Pep Club, Glee Club, Girl's Chorus.

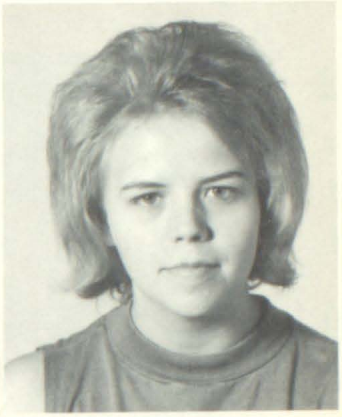

NEDRA TURNER
Ambition: Beautician
Pep Club, Booster's Club.

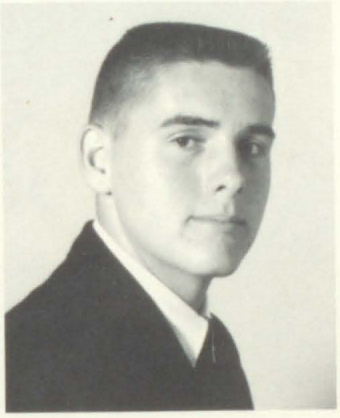

VAN TURNER
Ambition: Diesel Mechanic
Manager, Baseball, Pep Club, Basketball, Paper Staff, Bowling Team.

GARNETT TUTTLE
Ambition: To beat Martin
Baseball, Pep Club, Basketball.

ORVILLE TUTTLE
Ambition: Go to College
Pep Club

NADINE VANCE
Ambition: Be successful with Benny
Pep Club

WILLIAM VANCE JR.
Ambition: Machinist
Pep Club, Glee Club, Basketball Manager, Basketball.

HARRY WELLS
Ambition: Be a Bachelor
Baseball, Basketball, Glee Club.

DORIS WRIGHT
Ambition: Secretary
Pep Club, FHA, Speech Club.

# These Are Our

Most Dependable

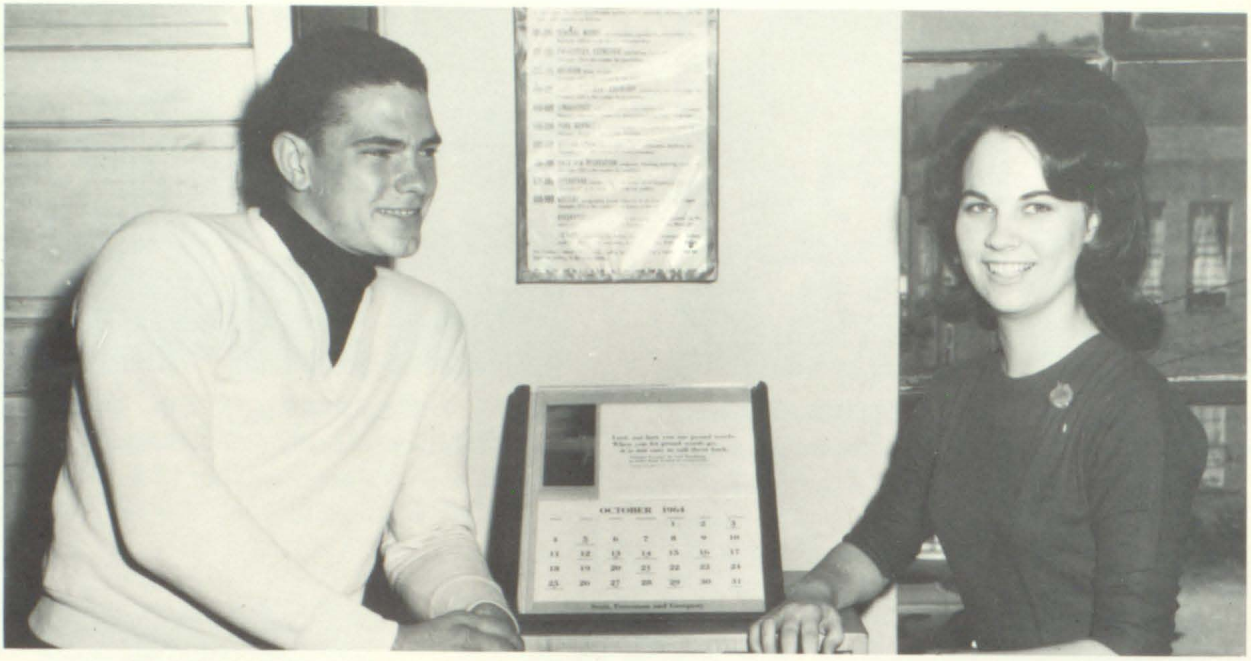

**Best Dancers** Delano Newsome and Linda Mitchell **Most Athletic**

Deane Reid and Terry Shelton

**Most Popular**

Stanley Hall and Sharon Jones

**Wittiest**

Sharon Jones and Lovel Hall

Nedra Turner and Shelby Clemons

# Favorites

Best All Around

Nova Lou Shannon and William Meade

# Prom Night!

Time out from dancing.

The climax to an unforgettable evening!

# Junior Class

## Sponsors

Roy D. Frazier

Pete Grigsby, Jr.

Bobby Allen

## We Toiled Over the Prom!

Vonda Addis

Sue Bailey

Donna Blackburn

Danny Blanton

Harritta Bowens

Danny Brown

Joyce Brown
Peggy Brown
Glenda Burke
Woodie Carter
Evelyn Combs
David Collins

Pete Conley
Karen Dorton
Gleda Dye
Donald Elswick
Randall Frasure
Nell Fugate

Madonna Gayheart
Ricky Green
Dale Hall
Glenda Hall
Ricky Hall
Stevie Hall

Larry Hamilton
Luvetta Hamilton
Sandy Hamilton
Virginia Hamilton
Georgia Henson
Leonard Hobson

Libbi Hopkins
Anna Howell
Birbage Howell
Carl Howell
Clara Howell

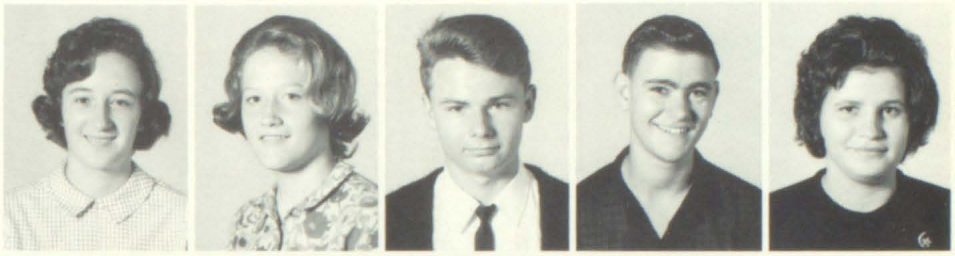

Connie Howell
Jimmy Howell
Joe Johnson
Peggy Jones
Brenda Justice

Glenda Justice
Phyllis Keathley
Larry Kendrick
Phyllis Langley
Janet Lawson

Kathy Little
Phyllis Little
Yulanda Lucas
Eddie Martin
Jewell Martin

Geri Meade
John Meade
Sharon Mollette
Barbara Moore
Bobbi Moore

Ethel Moore
Frenchy Moore
Jackie Moore
Lavonnie Moore
Rodney Moore

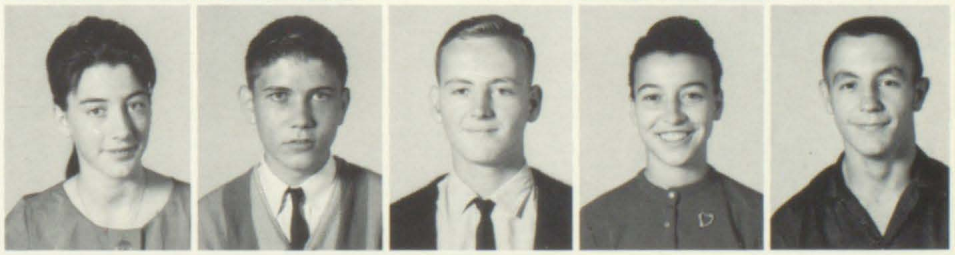

Linville Mosley
Ronald Mullins
Freda Newman
Deanna Newsome
Donna Newsome
Jimmy Newsome

Peggy Newsome
Lola Noble
Brenda Pack
Glenda Pack
Bobby Patton

Alice Ratliff
Dolores Reynolds
Doris Reynolds
Elaine Reynolds
Freda Reynolds

Roger Ricker
Michael Ross
Cheryl Rowe
Diana Rowe
Robert Salisbury

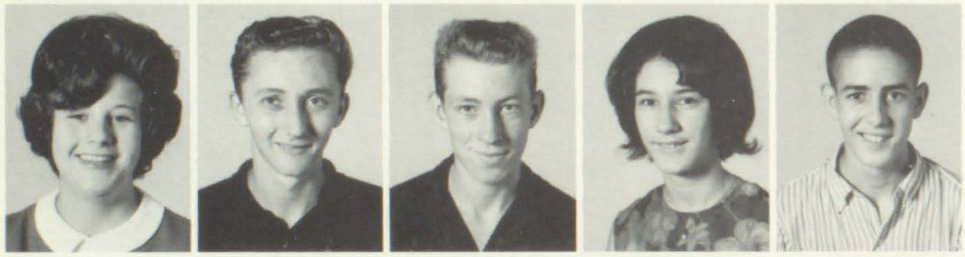

Saundra Salisbury
Donnie Shannon
Kelly Slone
Wanda Stewart
Gregory Stumbo

Jimmy Stumbo
Tracy Stumbo
Betty Tackett
Judy Tackett
Luetta Tackett

Mary Tackett
Patricia Tackett
Rebecca Tackett
Robert Tackett
Peggy Tendziegloski
Sonny Thornsberry

Arnold Turner, Jr.
Gary Tuttle
Shirley Tuttle
Coleda Vanderpool
Ilene Wilhite
Martin Wright

# Sophomores

Sponors

Vinetta Bolen Sam Martin, Jr. Roger Tackett Ronald Turner

Sponsors

T. Adams, S. Adkins, B. Akers, E. Akers, G. Allen, T. Allen, S. Bailey, D. Baldridge, N. Bentley, S. Boggs, A. Bradley, A. Branham, C. Breeding, W. Brown, C. Bryant, L. Bryant, M. Bryant, D. Cole, D. Collins, L. Collins, A. Compton, E. Cooper, C. Crisp, A. Elliot, G. Floyd, J. Fraley, E. Frasure, H. Fugate, C. Gearheart, R. Gilliam, F. Griffie, A. Hall, A. Hall, B. Hall, C. Hall, D. Hall, D. Hall, E. Hall, G. Hall, P. Hall, R. Hall, R. Hall, S. Hall, T. Hall, B. Hamilton, C. Hamilton, D. Hamilton, J. Hamilton, M. Hamilton, T. Heinisch, B. Hobson, J. Hobson, B. Horn, K. Horn.

E. Howell, V. Howell, P. Hunter, A. Johnson, D. Jones, T. Keene, C. Kinney, C. Knott, Q. Lawson.

L. Luxmore, B. Mays, D. Meade, E. Meade, G. Meade, P. Meade, V. Mitchell.

P. Lucas
C. Moore

E. Mollette
J. Moore

M. Moore, E. Mosley, B. Mullins, C. Mullins, M. Mullins, A. Newman, M. Newsome, V. Newsome, L. Noble, B. Pack, C. Pennington, P. Reynolds, R. Samons, D. Slone, D. Slone, J. Slone, L. Slone, V. Smallwood.

C. Tackett, E. Tackett, G. Tackett, W. Tackett, W. Tackett, K. Thornsberry, J. Turner, P. Vance, P. Wright.

# Freshmen

## Sponsors

Nellie Moore

Tandy Moore

Juanita Moore

Barry Martin

S. Adams, D. Allen, S. Allen, S. Bailey, G. Bartley, P. Booth, P. Bryant.

E. Brown, V. Brown, L. Butler, D. Dawson, H. Compton, K. Elliott, S. Fife.

J. Fraley, H. Frasure, B. Gayheart, P. Gayheart, C. Goble, B. Hall, B. Hall.

D. Hall, D. Hall, F. Hall, K. Hall, N. Hall, T. Hall, T. Hall.

W. Hamilton, T. Hunter, W. Huff, L. Howell, B. Hall, A. R. Howell, C. Howell.

C. Humphrey, D. Justice, C. Johnson, G. Johnson, Z. Johnson, R. Jones, L. Knott.

A. Horn, J. Lawson, P. Lawson, W. Lawson, C. Little, D. MacDonald, C. Marshall.

L. Martin, J. Mathews, A. Meade, D. Meade, G. Meade, R. Meade, J. Meade.

J. Mitchell, R. Moore, J. Moore, M. Moore, E. Morgan, D. Mullins, G. Mullins.

R. Mullins, S. Newman, D. Newman, M. Newsome, E. Newsome, M. Newsome, J. Pack.

R. Osborne, K. Patton, A. Parker, G. Pennington, D. Perry, D. Pennington.

A. Reed, C. Reid, E. Reynolds, J. Salisbury, D. Sexton, K. Shannon, M. Shelton.

P. Shelton, R. Simpson, R. Slone, G. Slone, C. Spurlock, S. Smallwood, B. Stumbo.

C. Stumbo, F. Stumbo, N. Stumbo, H. Stewart, K. Tackett, P. Tackett, P. Tackett.

S. Tackett, J. Thornsberry, L. Thornsberry, L. Tuttle, L. Reynolds, E. Turner, L. Turner.

D. Vanderpool, S. Ward, G. Wilhite, D. Williamson, H. Wright, C. Dye.

# Activities

We Will Remember

Sponsor

Nannie Hall

The Fun We Had Planning Our Yearbook!

## Annual Staff

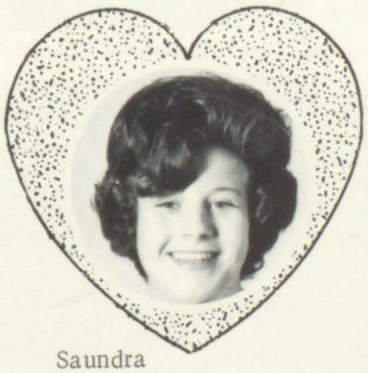

Saundra

Madonna

Angela

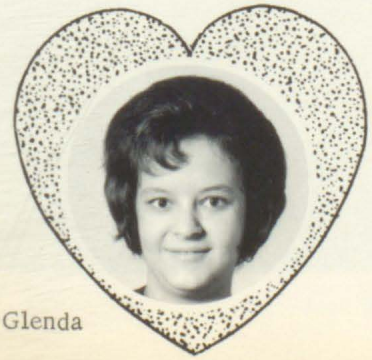

Glenda

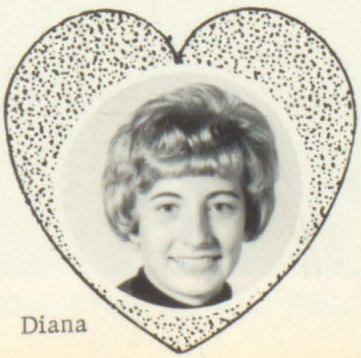

Diana

Ellen

# Can We Forget the

BASEBALL CLUB--SEATED: J. Stumbo, T. Shelton, V. Turner, R. Hall. STANDING: J. Moore, D. Newsome, D. Hall, T. Heinisch, W. Tackett, S. Hall, L. Hamilton, Coach Grigsby, W. Carter.

TRAMPOLINE CLUB--D. Newman (In the air), A. Kinney, S. Boggs, Barry Martin, Sponsor, V. Smallwood, E. Cooper, D. Elswick.

TATTLER STAFF--Nova Shannon, Pamela Moore, Frances Turner, Sponsor, Jimmie Hopkins, Vicki Frazier, Diana Vanderpool, Linda Mitchell, JoAnne Gearheart, William Meade, Delano Newsome, Stanley Hall.

PEP CLUB--Phyllis Grigsby, Sponsor.

# Exciting Moments We Shared in Our Clubs

FHA CLUB--Ruby Akers, Sponsor.

GIRLS' BOWLING CLUB--Roy D. Frazier, Sponsor.

Mr. Tackett's Trigonometry Class is making a survey of the campus area.

# and the Work We

Mr. Frazier's General Science class conducts an interesting experiment.

Miss Akers and her Home Economics girls get ready for the Halloween Carnival.

A lively demonstration in Biology is conducted by Miss Juanita Moore.

Mr. Allen leads a discussion in Civics class.

# Toiled Over in Our Classes?

A time test is in progress in Violet Moore's Typing II class.

Mrs. Bolen's Freshman English Class.

Mr. Martin's U. S. History Class conducts a panel discussion.

Mr. Moore's Chemistry Class.

A special committee in Mr. Turner's English II Class hold a discussion.

Mrs. Turner's Speech Class holds a practice session.

It's fun to take dictation in Mrs. Tackett's Shorthand Class!

# A Busy Day at the Library!

Delorse checks out a book.

A Third Grade group looks eagerly at the library books they have just checked out.

LIBRARY HELPERS--FRONT: Glenda Fields, Saundra Salisbury, Phyllis Keathley, Angela Bradley, Nannie Hall, Librarian, Sharon Hall, Ellen Johnson, Delorse Reynolds, Sue Bailey. BACK: Judy Tackett, Madonna Gayheart, Freda Stumbo, Dolores Hall, Carolyn Knott, Carolyn Gearheart, Linda Knott, Patricia Tackett, Vonda Addis, Violet Brown.

Where's that subject card, Sue?

Carolyn and Ellen shelve books.

# Our Beauties

BETTY HENRY - Floyd County Music Festival Queen.

PEGGY JONES - Big Sandy Bowl Representative.

SHARON JONES - Homecoming Queen.

~~JUDY SEXTON~~ - Snow Ball Queen.

# Senior Band

Olive Rose Hall, Director

Jackie, Thone, Ann.

Nova, Barbara, Ricky, Stevie, Pat.

# Life Is a Song

JUNIOR BAND

Diane, Margaret, Sandra, Betty, Phyllis, Jake, Bobby, Dewey, Johnny, Clinton, Donnie.

FLUTE CLASS

Ann, Connie, Judy, Peggy, Lavonne, Barbara, Janet, Kathy, Sadie, Elizabeth, Jone, Robert.

# at McDowell High

GRADE SCHOOL GIRLS' CHORUS--Olive Rose Hall, Director.

BAND COUNCIL--Nova Shannon, President.

Judy, Ernestine, Anna Rose, Karen, Karen H., Kathy, Karen, Carol, Judy, Debbie, Ernestine, Patricia.

Bobby Lynn, Rita, Libbi, Glenda.

All ready to go to perform at Pikeville!

# Our Prancing Majorettes

Judy Sexton, Head Majorette

Nova Lou Shannon

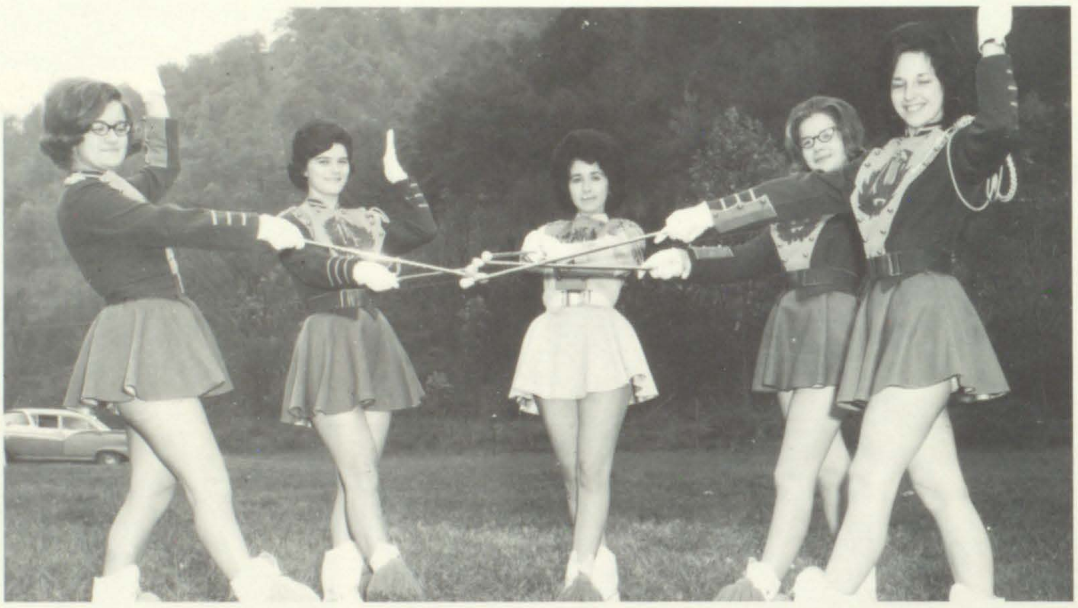

Majorette Work-out

Peggy Jones

Karen Dorton

Connie Tackett

# Our Peppy Cheerleaders

Lana McCloud

Sharon Jones

Sandra Tackett

We're from McDowell, we couldn't be prouder!

Anna Rose Howell

Phyllis Little

Mary Joyce Adkins

# McDowell

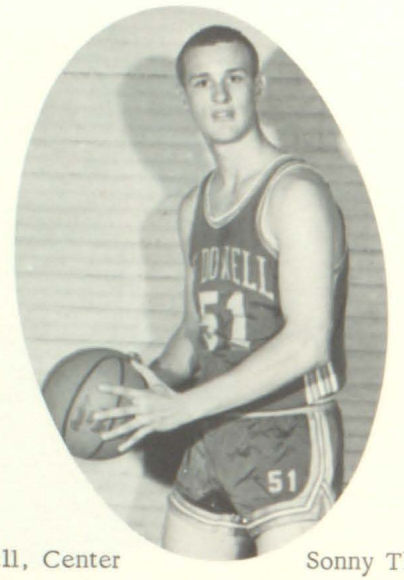


Ricky Hall, Center
Junior

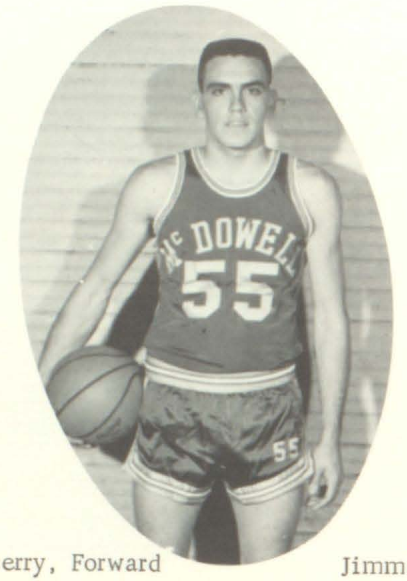


Sonny Thornsberry, Forward
Junior

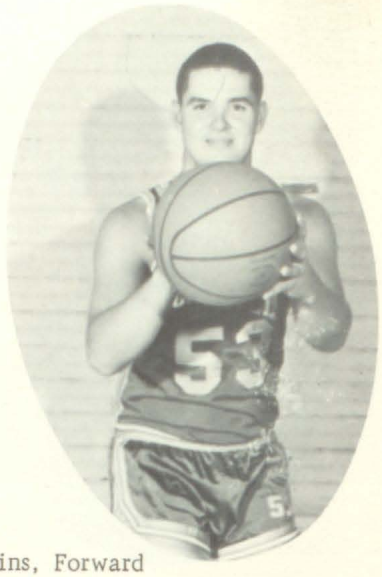

Jimmie Hopkins, Forward
Senior

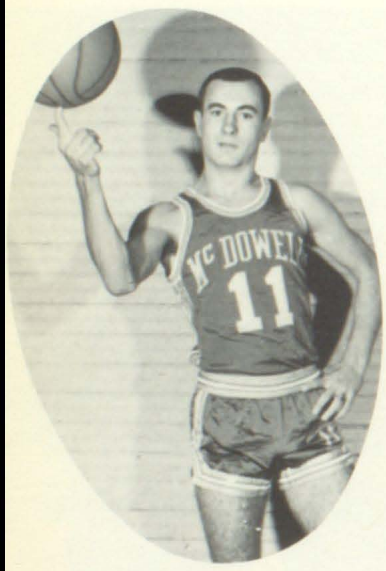


Garnett Tuttle, Guard
Senior

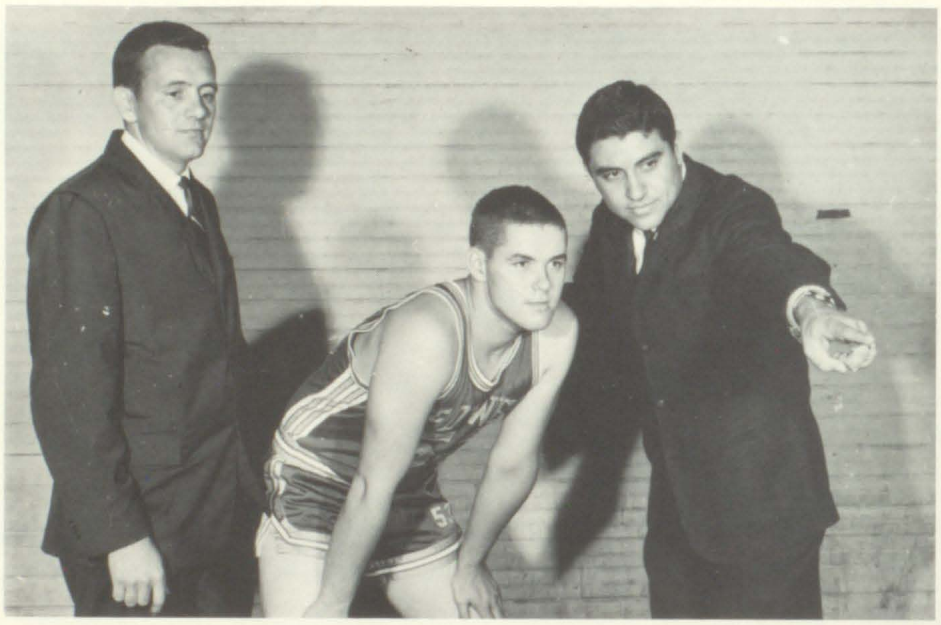

Coach Grigsby shows Jimmie an important play, while Coach Martin nods his approval.

Donald Hall, Guard
Sophomore

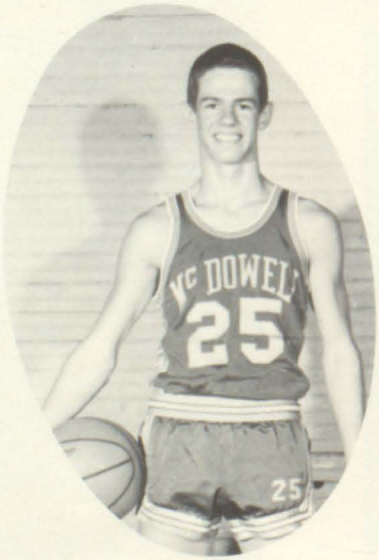


Woodie Carter, Guard
Junior

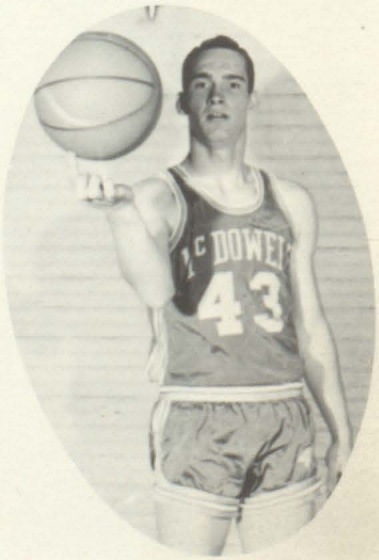


Harry Wells, Forward
Senior

# Daredevils

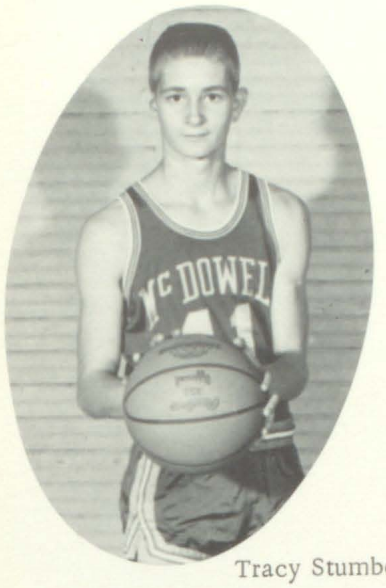


Tracy Stumbo, Forward
Junior

Stanley Hall, Guard
Senior

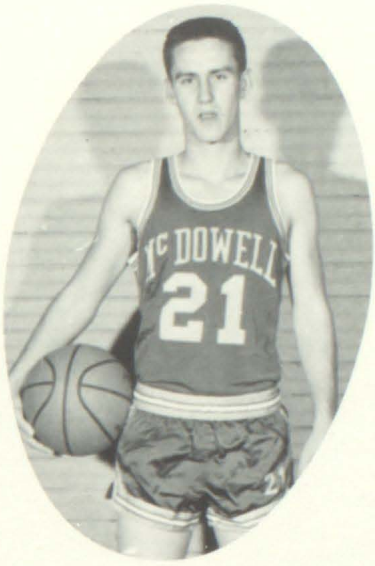


Leonard Hobson, Guard
Senior

"Let's go now," Yells Coach Grigsby.

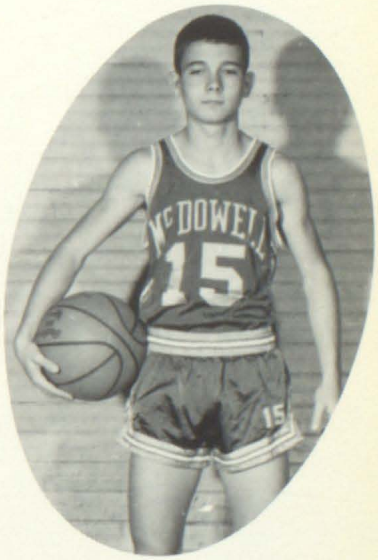


Terry Ray Heinisch, Guard
Sophomore

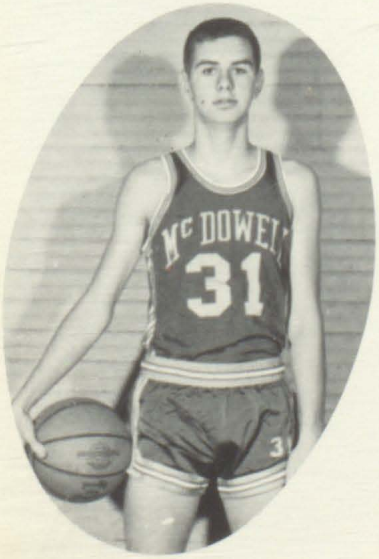


Arnold Turner, Jr., Center
Junior

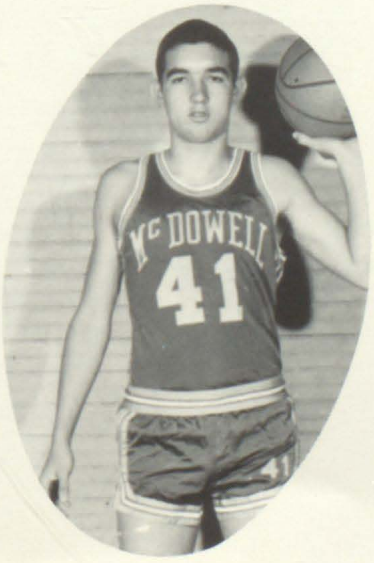


Wade Tackett, Forward
Sophomore

Larry Hamilton, Forward
Junior

Delano Newsome, Terry Shelton, Van Turner, Managers.

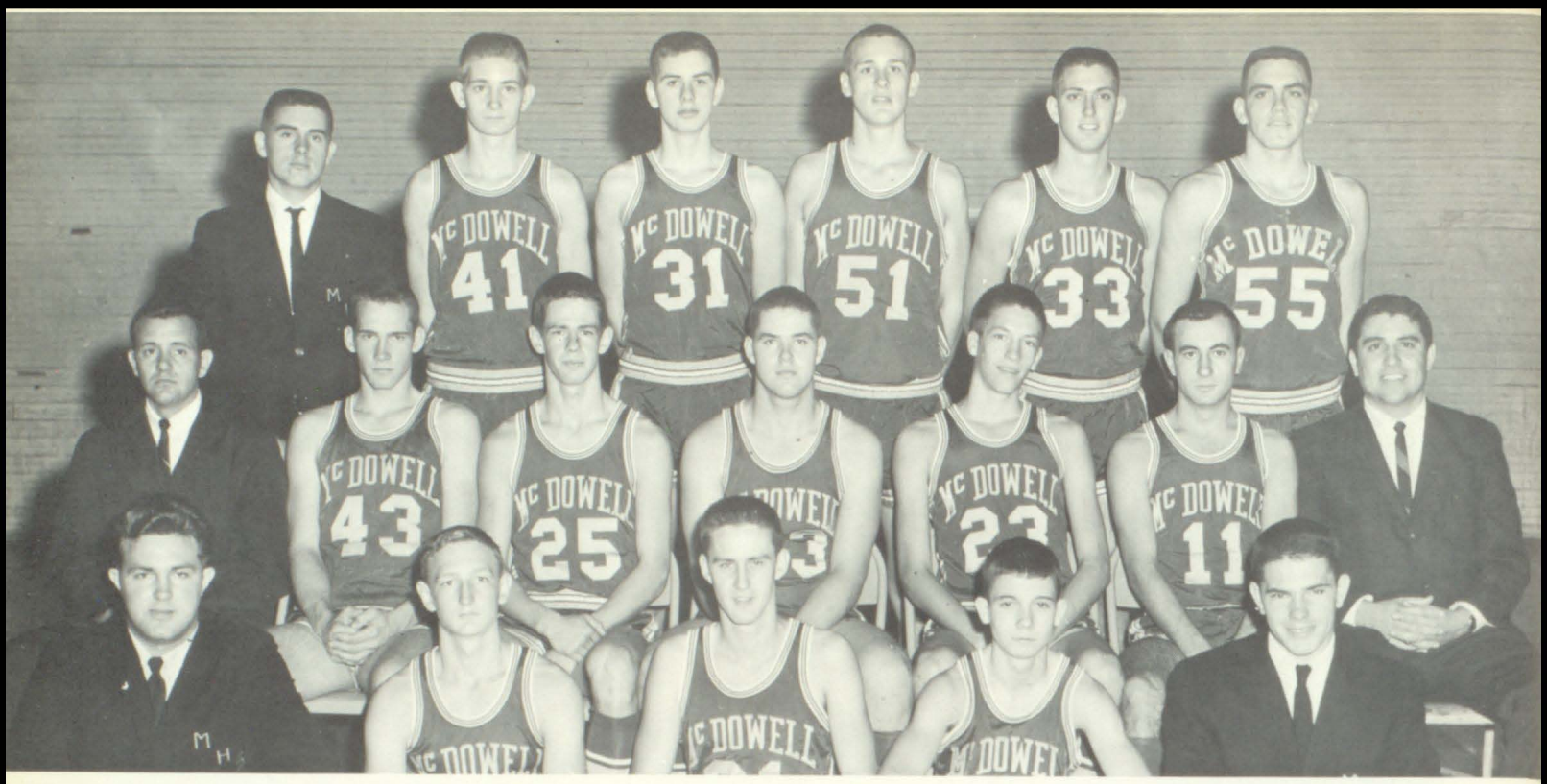


# Varsity Basketball

Pete Grigsby, Jr., Coach; Sam Martin, Jr., Assistant Coach; Melinda Gay Grigsby, Mascot.

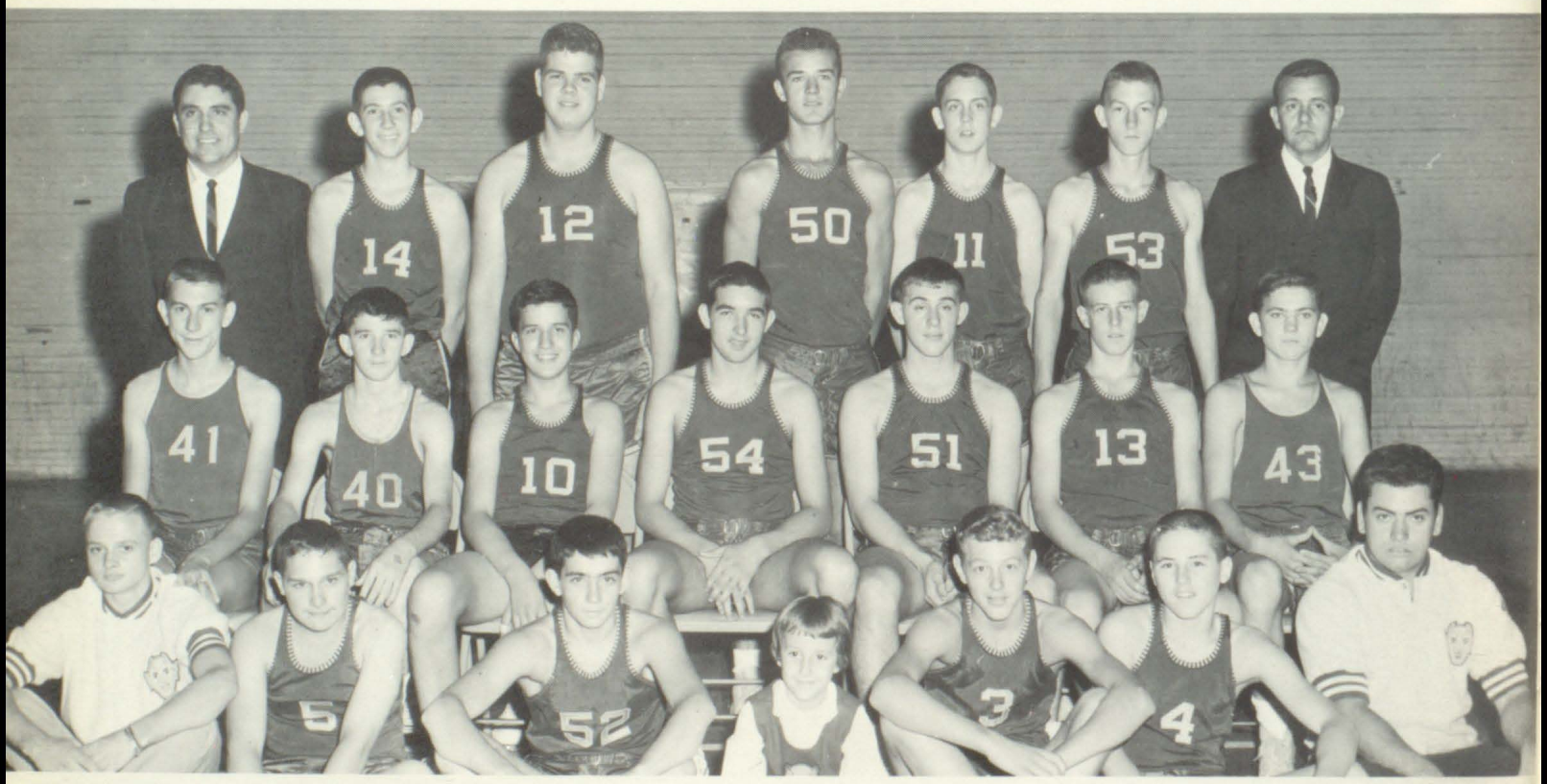


# Second Team

FRONT: Jimmie Howell, Mgr.; Keith Patton, Larry Luxmore, Geri Grigsby, Sammie Adams, Johnny R. Hall, Lonnie Collins, Mgr. SECOND ROW: Thone Hall, Harry Stewart, Stanley Hall, Wade Tackett, Jonathan Moore, David Dawson, Jerry Moore. THIRD ROW: Coach Grigsby, Teddy Hall, Clinton Hall, Gene Meade, Mickey Newsome, Gary Meade, Coach Martin.

# Grade School Activities

ESTILL HALL
Assistant Principal

Mrs. Billips conducts a reading class.

Miss Bradley and her pupils have just finished their Thanksgiving bulletin board.

Mrs. Youman's pupils find elections very exciting.

Miss Hopkins points out the fascination of other planets.

Mrs. Allen's pupils help her plan a new history bulletin board.

Vivian Allen's first grade pupils have fun at the reading table.

The nature corner holds much interest for Clara Bradley's pupils.

# Eighth Grades

PAUL LUXMORE - Teacher
FIRST ROW: Denver Bartley, Larry Miller, Ed Mosely, Eddie Meade, Barbara Lawson, Judy Newsome, Glenn Floyd, Sammy Thornsberry, Terry Mosely. SECOND ROW: Eula Tackett, Tony Hays, Phillip Hamilton, Terry Hall, Gary Fugate, Debra Thornsberry, Rhodean Booth, Mary Luxmore, Pamela Moore. THIRD ROW: Virginia Hamilton, Jackie Mitchell, Bernie Vance, Linda Hall, Sharon Moore, Robert Mollette, Brenda Newman, Norma Hall, Jackie Castle. FOURTH ROW: Donald Newsome, Trell Meade, Teddy Tackett, Elmer Hall, Mr. Luxmore, Bobby Little, Liza Huff, Lon C. Tackett.

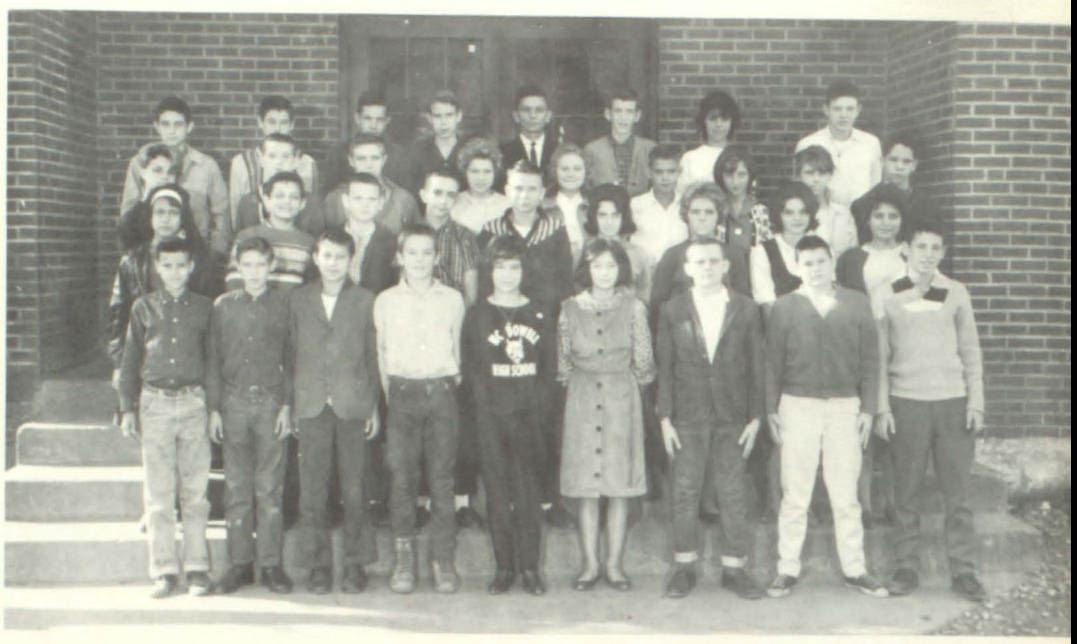

MARIE STUMBO - Teacher
FIRST ROW: Deborah Moore, Zolive Frasure, Margaret Reed, Jewell Frasure, Charles Collins, Rodney Kern Patton, Roger Bentley, Janet Stumbo, Ira Dean Newman, John E. Pack. SECOND ROW: Jimmie Conley, Elvie Frasure, Paula Moore, Rehea Horn, Brenda Lawson, Judy Gilliam, Ernestine Turner, Deborah Gibson, Harry Tackett, Bobby Carter. THIRD ROW: Paul Little, Steve Stumbo, Jackie Parsons, Jackie Gearheart, Deborah Ratliff, Sharon Combs, Patricia Lawson, Linda Shelton, Polly Johnson, Edna Blackburn. FOURTH ROW: Anita Moore, Linda Akers, Nancy Stumbo, Mrs. Stumbo, Michael Vanderpool, Carl Douglas Leedy.

WENDELL MARTIN - Teacher
FIRST ROW: John Tendziegloski, Rosemary Caudill, Drexel Hall, Reggie Thacker, Kenneth Reynolds, Neva Jo Sexton, Patricia Walters, Scotty Osborne. SECOND ROW: Bobby Newsome, Ruby Jean Hall, Theda Faye Gayheart, Barry Hopkins, Kathryn Halbert, Patricia Caudill, Brenda Fife, Glenda D. Moore. THIRD ROW: Deborah Newman, Jo Nell Brown, Ada Marshall, Benjie Stewart, Jewel D. Newsome, Alger B. Mullins, Earnest Baldridge, Butler Moore. FOURTH ROW: Phineas Dye, Leroy Newsome, John Floyd, Deloris Davis, Mr. Martin, Jeff Dean Henson, Hillard Gayheart, Gorman Bradley, Jr.

# Seventh Grades

SHIRLEY BRADLEY - Teacher
FIRST ROW: Harold Bryant, Norman Moore, Ivan Stumbo, Hugh Smallwood, Christine Moore, Junior Hall, Mildred Gayheart, Josia Dye, Douglas Castle, Launa Dye. SECOND ROW: Chaddie Halbert, Ernest Gayheart, Elma Stumbo, Hugh Osborne, Byron Beard, Michael Hobson, Christine Mullins, Loria Johnson, Edgar Newman. THIRD ROW: Roberta Dye, Rattie Sue Howell, Betty Tackett, Bobby Bryant, Carl Mosley, Cecil Newman, Rebecca Brown, Loretta Mitchell, Cora Belle Jones. FOURTH ROW: Ronnie Blevins, Bobby Hamilton, Hassel Gayheart, Ruth Newsome, Miss Bradley, Ola B. Mitchell, Larry Moore, Mary Henderson, Jewel Tackett.

SHIRLEY VANDERPOOL - Teacher
FIRST ROW: Kenny Joe Moore, Richie Cole, Eddie Ramey, Connie Moore, Janet Hall, Marcella Stumbo, Patty Allen, Gary Short, John P. Luxmore, Danny Stumbo. SECOND ROW: Stanley Allen, Ernie Compton, Brenda Howell, Diana Mullins, Dwayne Hall, Kenny Conley, Timothy Stumbo, Larry Addis, Wesley Gayheart, Larry Hamilton. THIRD ROW: Dickie Stumbo, Randell Vance, Russell Shelton, Edith Cook, Diana Pack, Anita Thornsberry, Tonda Hall, Linda Hamilton, Margaret Luxmore, Gloria F. Newsome. FOURTH ROW: Clara Noble, Gregory Kinney, Gerald Moore, Diane Crisp, Mrs. Vanderpool, Karen Hall, William L. Stumbo, Sammy Meade, Donnie Prater.

KEITH SLONE - Teacher
FIRST ROW: Homer Jones, Travis Goble, Bobby Hall, Roger Collins, Gary Alley, Clyde Marshall, Jack Newsome, Sharon Newman, Elsie Tackett. SECOND ROW: Debbie Meade, Gary Hamilton, Eddie Reynolds, Jimmie Bentley, Lydia Cal-oun, Elizabeth Knott, Deloise Martin, lie Johnson, Corean Hall, Denver n. THIRD ROW: Wanda Collins, Bryant, Linda Daniels, Phyllis giana Brown, Linda Turner, Brenda Miller. Collins, Edith die Tackett, mar Dye, kett.

# Sixth Grades

WILMA ALLEN - Teacher
FIRST ROW: Robert Reid, Hilman Justice, Teresa Ramey, Linda Jones, Vonda Hall, Lillian Johnson, Mike Sammons, Vurnis Gayheart, Estille Bentley. SECOND ROW: Gregory Caudill, Kenny Reid, Duane Youmans, Sie Hamilton, Jimmy Hall, Freddie Carter, Dale Howell, Harvey Howell. THIRD ROW: Gregory Brown, Mike Hamilton, Stanley Pack, Stanley Stumbo, Hurley Sizemore, Gloria Tackett, Verdie Johnson, Karen Stumbo. FOURTH ROW: Mrs. Allen, Deborah Cook, Linda Akers, Deborah Moore.

BECKHAM SLONE - Teacher
FIRST ROW: James Dye, Billy Mullins, Jerry Collins, Jeffrey Goble, Vannen Tackett, Teresa Ann Howell, Barbara Howell, Glema Smallwood, Robert Hopkins. SECOND ROW: Deborah Blanton, Terry Moore, Lanny Bryant, Charles Howell, Homer Elliott, Grover D. Sexton, Jasel Dye, Veralene Evans. THIRD ROW: Sharon Moore, Emmajean Spears, Carl Ray Dye, Deborah Dye, Teresa Lea Tackett, Betty Ann Sexton, Gary Vance. FOURTH ROW: Mr. Slone.

EDITH HOPKINS - Teacher
FIRST ROW: John Caudill, Teresa Tackett, Rosa Lee Hall, Gene Bryant, James Moore, Ray Knott, Glenn Huff, Glen Turner, Gary Hopkins, Mike Turner. SECOND ROW: Demorris Moore, Carl Horne, Christine Clemmons, Brenda Newsome, Gaylena Little, Charles Williams, Charles Fi[illegible] Teresa Lynn Tackett, Judy [illegible] son. THIRD ROW: [illegible] ler, Martha Sl[illegible] Murna Fay[illegible] Willia[illegible] Gre[illegible]

# Fifth Grades

SYDNEY RATLIFF - Teacher
FIRST ROW: Joyce Blackburn, Mary Lemasters, Eugene Johnson, Alberta Grey, Johnny Noble, Jr., Claudette Howell, David Turner, Elizabeth Mullins, Morris Smallwood. SECOND ROW: Judy Stumbo, David Martin, Billy Howell, Venda Lois Elliott, Clyde Fife, Bernice Gayheart, Jody Collins, Denver Tackett. THIRD ROW: Hillard Tackett, Fred Patton, Bonnie Slone, Deborah Dye, Brenda Newsome, Dorothy Goble, Lester Bryant, Virginia Wright. FOURTH ROW: Ray Johnson, Alberta Compton, James Moore, Miss Ratliff, Philip Mitchell, Betty Tackett, Shirl Kaye Elliott, Vorice D. Paige, Harmon Mitchell.

BERTHA RATLIFF - Teacher
FIRST ROW: Anthony Stumbo, Morris Stumbo, Rhea Pack, Ralph Slone, Diana Elliott, Ricky Hamilton, Gregory Hopkins, Juanita Luxmore, Danny Lawson. SECOND ROW: Nancy Reed, Chadie Vance, Van Mollette, James Hall, Roger Meade, Gary Compton, Tommie Kinney, Judy Damron, Deborah Hall, Brenda Allen. THIRD ROW: Wallace Moore, Sharon Hobson, Norene Mullins, Beverly Howell, Ellen Osborn, Joyce Spurlock, Joe Johnson, Gerald Fields, Gary Brown, Pamela Moore. FOURTH ROW: Benjamin Wright, Paula Gay Bradley, Bobby Meade, Miss Ratliff, Steven Smith, Teresa Cartmell, Tony Samons, Anthony Moore.

# Fourth and Fifth Grades

CLARA BRADLEY - Teacher
FIRST ROW: Deborah Howell, Doris Ann Moore, Gwen Mathews, Amarine Collins, Lenn Bentley, Shelia Mullins, Ethel Gayheart, Wanda Castle, Stella Tackett. SECOND ROW: Lucy Dye, Connie Crisp, Ronald Gayheart, Clarence Brown, James Horn, Harvey Tackett, Sally Johnson, Donna Little, Elizabeth Branham. THIRD ROW: Linda Litteral, Darla Sizemore, Kenneth Sexton, Neil Moore, Denise Burgy, Rosa Lee Johnson, Johnny Daniels, Faye Etta Howell, Sherry Skeans. FOURTH ROW: Miss Bradley.

# Fourth Grades

KATHRYN YOUMANS - Teacher
FIRST ROW: Glenda Lawson, Rocky Adams, Lorraine Youmans, Betty Pack, Donna Fugate, Morris Tackett, Jason Reid, Deborah Ward, Dale Meade, Barry Ramey. SECOND ROW: Patsy Case, Micheal Tackett, Terry Thomson, Cheryl Ward, Ricky Moore, Barbara Mitchell, Sandra Caudill, Vickie Kinney, Judy Moore, Terry Hall. THIRD ROW: Roy Gayheart, Danny Fugate, Billie Stegall, Terry Mullins, Wendell Paige, Vinia Collins, Sharon Hall, Dale Stumbo, Neil Turner, Wyatt Stumbo. FOURTH ROW: Tony Salisbury, Brenda Newsome, Donnis Tackett, Mrs. Youmans, Ray Patton, Terry Paige, Brenda Mitchell.

WEBBLE BLEVINS - Teacher
FIRST ROW: Randall Evans, Sarah Gayheart, Pearline Gayheart, Laverna Moore, Bonnie Goble, Loraine Dye, Dennis Bartley, Brenda Daniels, Ervin Hamilton, Rita Hamilton. SECOND ROW: Phyllis Newsome, Gloria Brown, Dennis Halbert, Shelia Newsome, Charlene Smallwood, Karen Sexton, Wanda Spears, Vernon Smallwood, Darnelle Sexton, Tommy Ray Spears. THIRD ROW: Beverly Moore, Anna Mae Collins, Freda Moore, Donna Gayheart, Darlena Shelton, Bobby Hamilton, Lewis Knott, James Castle, Ray Gordon Slone. FOURTH ROW: Virgil Shelton, Randal Gayheart, Willard Tackett, Phillip Moore, Mrs. Blevins, Bill Compton, Clayton.

# Third Grade

HELEN STUMBO - Teacher
FIRST ROW: Debra Pack, Ransom Mullins, John M. Mullins, Donnie Jones, Larry Smallwood, Sharon Williams, Bradford Martin, Lorretta Howell, Joanie Dye, Lola Faye Poston. SECOND ROW: Mrs. Stumbo, Anita G. Cook, Shelia Knott, Lana M. Stumbo, Rosemary Patton, Rita J. Howell, Joy Noble, Turlan Howell, Sandra Moore, Derek Thacker. THIRD ROW: Violet Spears, Charlie Brown, Estill Martin, Jr., Clarence Johnson, John M. Hall, Jimmie Osborne, Ronald Bryant, Jessie Davis.

# Third Grades

EMMA GRACE BILLIPS - Teacher
FIRST ROW: Arbutis Tackett, Patricia Castle, Franklin Parker, Larry Boggs, Carolyn Gayheart, Genive Dye, Zettie Marzillett, Kathryn Spears, Bruce Moore. SECOND ROW: Willie Compton, Deborah Bentley, Judy Hall, Lilly Mullins, Stewart Hall, Teresa Newman, Beckie Daniels, Brenda Bentley, Deborah Moore, Cheryl Gayheart. THIRD ROW: Mrs. Billips, Vernon Howell, Johnny Tackett, Dewey Gayheart, Jerry Tackett, Ronnie Dye, Johnny Pack, Delpha Dye, Joan Compton.

GERTRUDE ROSE - Teacher
FIRST ROW: Cheryl Stumbo, Birdenna Smallwood, Jeff Hall, Glenn Heinisch, Johnny Hamilton, Dana Kent Moore, Wanda Clemons, Jennifer Tackett, Diana Turner, David Lawson. SECOND ROW: Cindy Wright, Carol Case, Merrial Lynn Howell, Rhoda Compton, Beatrice Howell, Sharon Little, Ella Crisp, Florence Mullins, Mary Joyce Hall. THIRD ROW: Stevie Pack, Daryll Hamilton, Ray Moore, Janet Shelton, Gary Patton, Armando Mineiro, Alan Keith Howell, Alice Johnson, Melinda Gay Grigsby, Mrs. Rose.

# Second Grade

DOROTHY HOWELL - Teacher
FIRST ROW: Freda Newsome, Claude Johnson, Glen Vance, Leslie Mullins, Glenda Spears, Donna Shriner, Penny Vance, Lillie Mullins. SECOND ROW: Tracy Compton, Jeffery Hall, Chester Mullins, Donna Moore, Ernie Moore, Ronnie Mullins, Nina Tackett, Melvina Davis. THIRD ROW: Miss Howell, Rosalee Compton, Kay Stegall, Johnny Spears, Delbert Bryant, Randall Sexton, Tracy Hall.

# Second Grades

MYRTLE RATLIFF - Teacher
FIRST ROW: Brenda Bentley, Clive Case, Rodney Damron, Robin Hall, Rufus Osborne, Sam Martin III, Timothy Lance, Benita Hamilton, Helen Moore. SECOND ROW: Jennifer Jones, Sharlene Williams, Randy Turner, Diane Akers, Pelter Bryant, Perry Brown, Dean Little, Ruth Denney, Rita Denney. THIRD ROW: Miss Ratliff, Susan Stumbo, Donna Paige, Karen Ratliff, Bobby Collins, Ralph Newsome, Phillman Paige, Nathan Wright, Denver Newsome, Marlene Knott.

CLARA JOHNSON - Teacher
FIRST ROW: Juanita Martin, Karen Moore, Connie Tackett, Karen Hall, Denise Newman, Luke Halbert, Kathie Blackburn, Darrell Youmans. SECOND ROW: Jennifer Adams, Timothy Howell, Billy Hamilton, Juanita Lawson, Sharon Kay Hopkins, Vanessa Tackett, Sharon Rowe, Timothy Hall. THIRD ROW: Barry Collins, Calvin Sizemore, Kennis Mukkins, Gicele Mineiro, Gizelda Mineiro, Harvey Sizemore.

# First Grade

PAULINE ALLEN - Teacher
FIRST ROW: Violet E. Martin, Cindy Beth Floyd, Teresa L. Hall, Freda G. Gayheart, Famer Halbert, Jr., Terry R. Tuttle, Birchel B. Reid, Charles Gary Grigsby. SECOND ROW: John T. Hamilton, Randal N. Hamilton, Debbie Ann Hopkins, Jeffrey L. Leedy, Kathy S. Lemasters, Susie F. Collins, Edwin M. Mullins. THIRD ROW: Diana Hamilton, Rodney Patton, Karen Sue Hall, Pamela Reid, Mose Spears, Charles E. Hamilton, John K. Ward.

# First Grades

VIVIAN ALLEN - Teacher
FIRST GRADE: Shirley E. Mosley, Freda A. Boggs, Egory Mullins, Tammy Crisp, Nettie Slone, Marcia F. Bentley, Randy L. Pack, Debbie Lynn Newman. SECOND ROW: Robert D. Stumbo, Jan Collins, Judy Collins, Jerry Hall, Robin Bressler, Festa Duane Salisbury, Randy Lynn Bryant, Gregory Mullins. THIRD ROW: Jerry Johnson, Jami Leigh Smith, Vickie L. Johnson, Roy Dye, Peggy Sue Tackett, Edna Jean Horne, Austin Moore, Terry Castle, Patty Ann Gayheart.

AVENELLE BRADLEY - Teacher
FIRST ROW: Bobby D. Gayheart, Ronnie Compton, Dewight W. Goble, Irma D. Howell, Lula F. Bryant, Sherman R. Poston, Patricia P. Smallwood, Marain Sue Spears, Randal Fife, Joyce Howell, Glenda Sue Slone, Vernon Ray Dye, Lucas Moore, Bert A. Smallwood, Ronnie Osborns, Brenda Gail Shriner, Jeffery Sexton, Marvin Moore, Glenda Gay Bentley, Dotty Lynn Newsome, Gary Knott, Basal Ray Moore, Harold Dean Hamilton, Ricky Howell.

Gay and Gerri Grigsby
McDowell Daredevils Mascots

# Floyd County Teachers' Association Officers

LLOYD STUMBO
President
F. C. T. A.

ROBERTA DAVIDSON
Past-President
F. C. T. A.

JOHN CALVIN MARTIN
President-Elect
F. C. T. A.

WINNIE B. JOHNSON
Vice-President
F. C. T. A.

ETHEL JOHNSON
Sec'y-Treasurer
F. C. T. A.

# Clear Creek School Royal Family

Princess . . . . . Judy Ann Snyder
Prince . . . . . Dion Ray Adams
Queen . . . . . Martha Ann Dorton
Attendant . . . . . Anita Johnson
King . . . . . Timothy Newman

# Melvin Grade School

JULIA AKERS
First Grade

FLOTINE FRAZIER
First and Third

MABEL BERGER
Second Grade

BILLIE LITTLE
Third Grade

JANET JONES
Fourth Grade

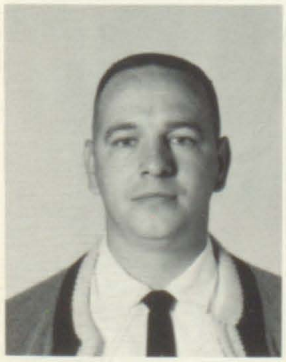

BUFORD HUFF
Fifth Grade

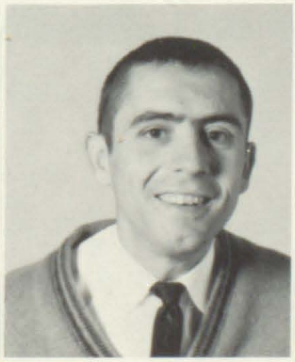

DENTON PATTERSON
Sixth Grade

WINNIE B. JOHNSON
Principal

JOYCE JOHNSON
Seventh Grade

MARJORIE BLAIR
Eighth Grade

FIRST GRADE

Cathy Little
Andy Akers
Vicki Lynn Reeves
Tammy Bates
Barry Lee Tackett
Penny Johnson

Robin Lee Little
Sheldon Willis Berger
Sheila Johnson
Ricky Bryant
Johnny Lee Younce
Deanna Ratliff

Magdalene Bryant
Billy Younce
Bonnie Tackett
Barry Douglas Mosley
Brenda Caudill
Robbie Baer

Neva Mitchell
Rocky Cole
Steven Newsome
Teresa Turner
Charles Jeffery Hall
Carlos James Elswick

Jenny Lee Thompson
Jack Allen
Carol Sue Newsome
Hershel Hall

FIRST AND THIRD

Genevive Collins
Emma Lee Hall
Ruby Hall
Darlene Harris
Conley Johnson
Raymond Jones

Kenny Little
Flora Dyann Mitchell
Freddy Mosley
Michael Newsome
Arland Paige
Richard Scarbury

Michael Stanley
Glenda June Tackett
Tommy Tackett
Bill Younce
Noreen Allen
Crystal Cole

Lavon Hall
Wanda Hall
Wanda Hensley
Arlene Johnson
Michael Little

SECOND GRADE

Dennis Allen
Sherman Wallace Berger
Burnis Branham
Barbara Louise Caudill
Brenda Kay Caudill
Ronnie Cole

Betty Jean Collins
Johnny Daniels
Justine Elswick
Cassie Marie Gillum
Zenith Hall Jr.
Carlos Gregory Helton

Sheila Ann Isaac
Sharon Johnson
David Lee Jones
Shirley Mae Keens
Jan Marcella McKinney
Greta Faye Mosley

Kathy Ann Mullins
Russell Lee Osborne
Eugene Carl Phillips
Penny Lynn Ratliff
Anita Beth Tackett
Jonell Tackett

Ronnie Gene Tackett
Vernon Tackett
Rita Sue Thompson
Randall Vicars
Danny Michael Younce
Darrel Hall

Charlene Harris

THIRD GRADE

Deloise Branham
Steggie Bryant
Delmas Cole
Roger Collins
Jolene Crawford
Timothy Crawford

Ella Gillum
Michael Helton
Linda Hensley
Earl Hill
Virgil Isaac
Blake Johnson

Jeffery Johnson
Kathy Lynn Johnson
Malissa Johnson
Ricky Johnson
Ronnie Johnson
Susan Johnson

Libby Ann Little
David Newsome
Kathy Newsome
Opal Paige
Evelyn Tackett
Gina Tackett

Cara Ann Thompson
Debra Thornsbury
Pamela Turner
Barbara Scarbury

FOURTH GRADE
Janet Marie Allen
Robert Bryant
Philip Cole
Betty Sue Hall
Larry Dean Hall
Michael Hall

Wilma Hall
Peggy Jo Harris
Robert Kay Harris
Linda Gail Isaac
Debra Johnson
Ronnie Johnson

Terry Johnson
Willadene Jones
Libby Ann Little
Emma Lou McCown
Darrell Newsome
Jeffrey Newsome

Linda Sue Rowe
Betty Lou Scarbury
Ricky Stanley
Allen Keith Tackett
Bobby Tackett
Gary Tackett

Gene Tackett
Tyann Tackett
Freda Thornsbury
Judy Thornsbury
Dempsey Younce

FIFTH GRADE

Jerry Allen
Debra Sue Bates
Shelly Berger
Barbara Branham
Bobby Jo Branham
Ocalene Bryant

Glenda Collins
Randolph Gibson
Bobby Joe Hall
David Hall
Randall C. Hall
Ruby Hall

Irene Harris
Deonna Hensley
Reginna Hensley
Juanita Holbrook
Rita Faye Johnson
Michael Johnson

Clara Jones
Janet L. Jones
Sonny Jones
Vickie McCown
Rodney McKinney
Randall Newsome

Ballard Paige
Troy Skeens
Jeanie Tackett
Kenneth Tackett
Fanny Thompson
Agnes Younce

Jackie Younce

SIXTH GRADE

John Henry Akers
Raymond Berger
Alex Branham
Benny Bryant
Annette Crawford
Doris Elswick

Alma Jean Hall
Carol Hall
Debra Hall
Michael Dean Hall
Terry Dean Hall
Eddie Harris

Pauline Harris
Larry Earnest Hensley
Ralph Hill
Johnny Hill
Michael Humphrey
Brenda Joyce Johnson

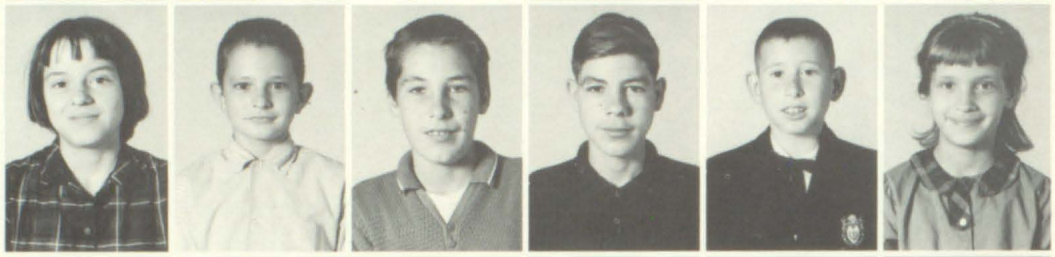

Geneva Johnson
Jerry Lee Johnson
Deborah Lynn Little
Ronnie Lee Little
Sharon Gaye Little
Paul Dale Puckett

Jeanette Hall
Deborah Sue Tackett
Dewanna Ferrel Tackett
Glenn Edward Tackett
James Tackett
Jerry Tackett

SEVENTH GRADE
Christine Braham
Helen Braham
Norlene Caudill
Janie Ruth Cole
James Hall

Carl Hogsed, Jr.
Edith Johnson
Janet Johnson
Joseph Johnson
Reba Johnson
Vernon Johnson

Kenneth Little
Miki Jane Little
Nancy McKinney
Gary Mosley
Linda Mullins
Wayne Newsome

Forest Rose Osborne
Phil Reeves
Rita Joyce Roberts
Gary Stanley
David D. Tackett
Syllester Thornsbury

Anita Vicars
Teresa Wells
Walter D. Younce

EIGHTH GRADE

Sharon Bentley
Anita Collins
Latrilla Cook
Geraldine Hall
Roger Hall
William Henry

Gary Hensley
Linda Holbrook
Barbara Johnson
Brenda Johnson
Donald Johnson
Phyllis Johnson

Sylvester Johnson
Tivis Johnson
Louise Little
Shelby Jean Little
Rita McCown
Marilyn Mosley

Gwendolyn Newsome
Keith Newsome
Deborah Osborne
Roger Puckett
Kaye Rowe
Eddie D. Tackett

Marie Tackett
Mary Tackett
Carlos Thornsbury
Sylvester Thornsbury
Elsie Turner

# The Royal Family

King . . . . . Larry Ernest Hensley

Queen . . . . . Alma Jean Hall

Prince . . . . . Blake Johnson

Princess . . . . . Gina Tackett

Presenting :

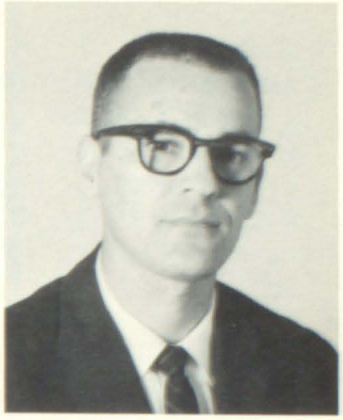

JOHN K. PITTS
Principal

# Clark Elementary School

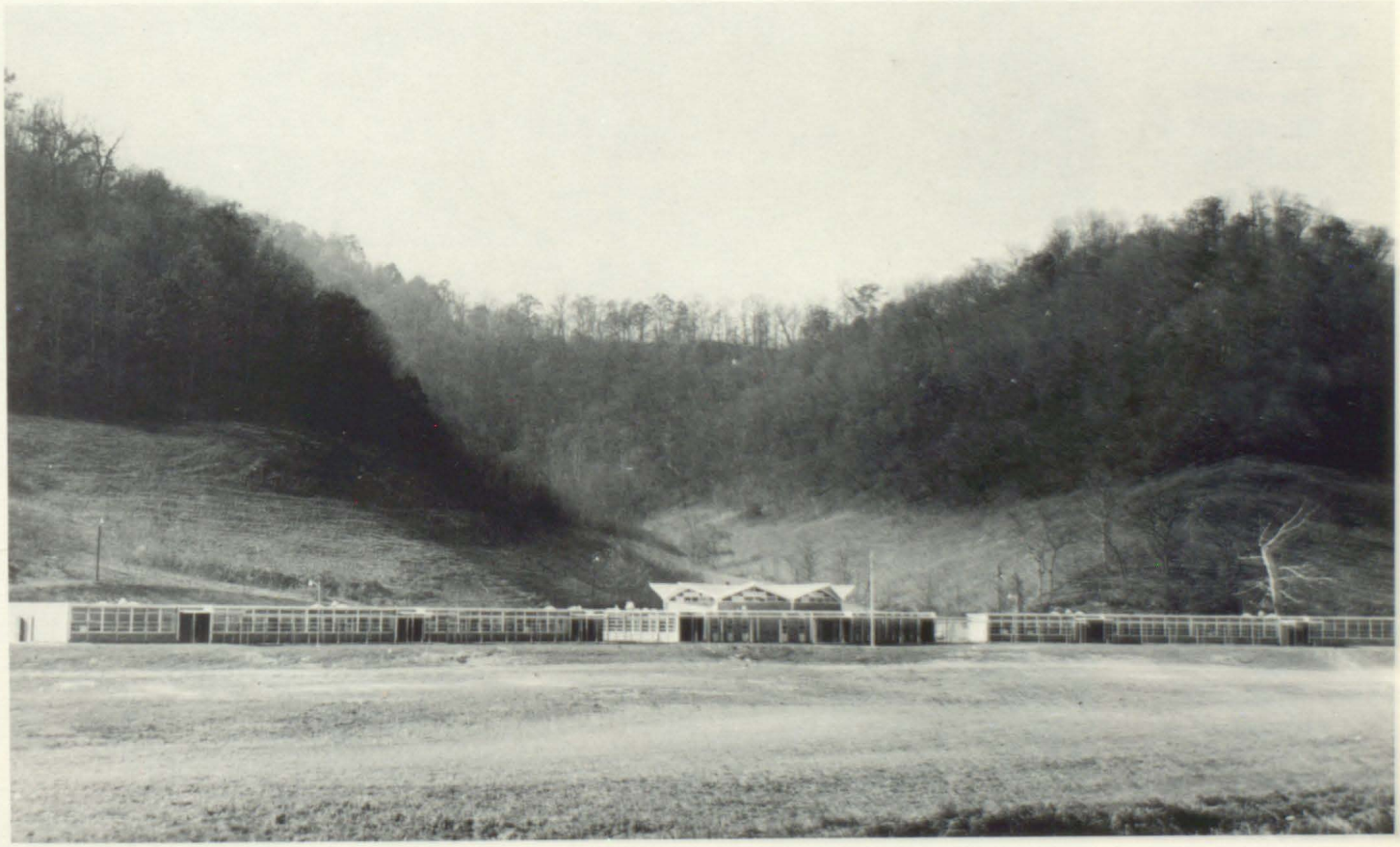

School Colors : Green & Gold

School Enrollment : 609

GRADE I
ANNA B. HARRIS
E. Adams
J. Allen
J. Allen
P. Bailey

E. Barnett
E. J. Barnett
K. Barnett
E. Bradford

J. Bailey
J. Burke
D. Clemans
K. Collins
V. Compton
B. DeLong

M. Dixon
M. Endicott
S. Fitzpatrick
R. Gibson
D. Hackworth
P. Hackworth

D. Hampton
J. Hale
L. Hale
T. Luker
R. Slone

GRADE I
EDNA M. DAVIS
D. Hicks
D. L. Hicks
J. E. Holbrook

C. E. Hyden
A. J. Johnson
G. Johnson
M. Johnson

NOT PICTURED
M. Evans

DAVIS, cont'd
S. K. Johnson
H. A. Kilburn
P. D. Manuel
R. Manuel
J. Miller
P. B. Moore

D. R. Music
L. J. Nelson
B. R. Ousley
C. Ousley
E. Ousley

K. Ousley
L. Ousley

GRADE I
GLADYS SHEPHERD

J. L. Newsome
C. E. Patrick



W. Ousley
J. Slone
T. Patrick
D. S. Prater

G. H. Prater
P. L. Prater
S. Prater
M. D. Rice
B. Risner
M. Risner



R. Robinson
B. M. Shepherd
D. L. Shepherd
G. J. Shepherd
M. Shepherd
W. Shepherd



W. A. Shepherd
E. D. Slone
J. Slone
L. E. Slone
W. Slone
L. K. Spears

NOT PICTURED
D. Noel

P. A. Thornsbury
WANDA ALLEN
GRADES I & II
B. Adams
S. L. Calhoun

M. Turner
M. Castle
R. Collins
W. Collins

R. Compton
G. D. Dotson
M. R. Endicott
C. Hackworth
D. Hackworth
T. Hicks

P. Howard
V. L. Hyden
P. A. Johnson
D. Marsillett
J. P. Meador
R. Miller

C. Ousley
P. D. Ousley
P. J. Ousley
R. D. Ousley
G. K. Pitts
S. L. Shepherd

L. Slone
N. Slone
GRADE II
CLARA STEPHENS
J. E. Bailey

R. Slone
E. S. Calhoun
P. L. Clark

NOT PICTURED
R. L. Barnett

STEPHENS, cont'd
R. K. Davis
E. R. Gibson
J. Hackworth
B. L. Hale
J. Honeycutt
J. L. Horn

L. Johnson
F. K. Kilburn
D. McKinney
D. Ousley
D. D. Ousley
C. Poe

S. Prater
B. R. Robinson
A. G. Shepherd
D. K. Shepherd
J. D. Shepherd
T. Shepherd

W. Slone
S. Waugh
D. K. Thornsbury
J. L. Tussey
P. C. Watson
J. Waugh

GRADE II
MILDRED WHITAKER
T. Allen
J. K. Bailey
D. Bentley

R. M. Clay
J. K. Dickerson
W. J. Foley

R. Gibson
K. Hatfield
M. R. Holbrook
R. L. Hackworth
J. L. Hyden

NOT PICTURED
O. Ingram
H. Spears

WHITAKER, cont'd
D. A. Marsillett
J. Miller
R. Nelson
C. Ousley
M. K. Ousley
S. K. Ousley

L. Patrick
L. Perry
C. Prater
S. K. Prater
C. E. Sparks
P. Spradlin

V. Stephens
B. Thompson
C. M. Tussey
GRADE III
MARY SLONE
C. Allen

D. Watkins
C. L. Allen

M. A. Allen
B. Baldridge
L. Barnett
D. D. Bradford
A. D. Bradley
B. L. Bradley

O. Bradley
E. Compton
D. L. Dotson
J. L. Dotson
D. D. Fannin
A. Hale

D. D. Hicks
D. D. Holbrook
L. W. Holland
M. Johnson
A. Kilgore
H. D. Kilgore

SLONE, cont'd
R. M. Kilgore
L. Miller
D. Ousley
D. Ousley
L. M. Ousley
G. Perry

D. Pitts
S. R. Rose
GRADE III
PAULINE HICKS
H. Gibson
F. Hale

L. A. Slone
E. Spradlin
M. J. Hicks
B. Ousley

E. S. Ousley
G. Ousley
R. K. Ousley
S. K. Ousley
J. B. Poe
L. A. Pitts

V. T. Prater
D. Risner
G. Risner
C. A. Robinson
J. Robinson
R. L. Robinson

D. R. Shepherd
L. L. Shepherd
R. D. Shepherd
S. K. Shepherd
J. T. Shepherd
D. Slone

R. Slone
R. D. Slone
S. I. Stumbo
J. C. Sword
P. T. Turner
C. Waugh

HICKS, cont'd
J. D. Webb
GRADE IV
VOILA MAY
P. B. Adams
W. R. Adams

G. Calhoun
R. Calhoun
D. Chaffins

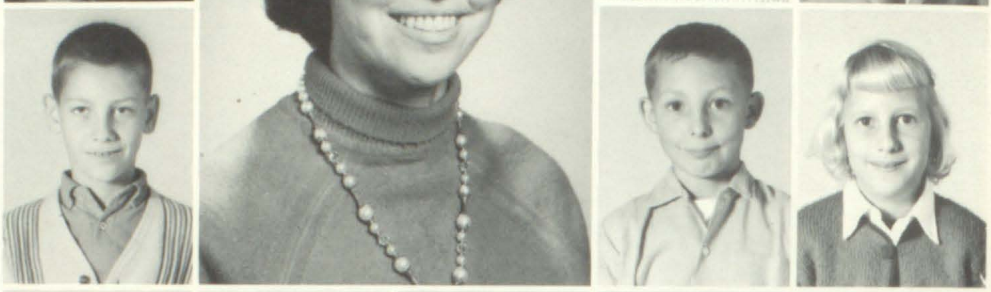

B. G. Collins
L. L. Collins
J. E. Foley
D. T. George
J. W. Hackworth

J. Hicks
J. A. Horn
S. D. Manuel
D. G. Ousley
G. D. Ousley

J. B. Ousley
P. A. Ousley
C. D. Perry
R. Poe
C. S. Prater

F. K. Sammons
C. R. Shepherd
K. R. Shepherd
B. K. Slone
J. T. Thornsbury

W. C. Stephens
D. Thornsbury
W. G. Tussey
C. L. Whitaker
G. T. Wolfe

NOT PICTURED
C. J. Ingram
J. Marsillett
J. T. Spradling

GRADE IV
JUNE STEPHENS
B. J. Adams
D. Allen
R. J. Allen
J. Arnett

D. Baldridge
F. Blackstock
D. Buckley
D. Chaffins

C. D. Clay
P. A. Cole
A. Dotson
C. Evans
M. Francisco
J. Hackworth

A. Hale
B. Horn
E. Hyden
A. Marsillett
M. Marsillett
V. Nelson

C. Ousley
G. Ousley
P. Ousley
D. Poe
J. Prater
P. Risner

M. Robinson
D. Shepherd
L. Shepherd

E. Spradlin
D. Slone
D. Thornsbury

FRANKLIN HONEYCUTT
Band Teacher

NOT PICTURED
C. Evans

GRADES IV & V
ELSIE DOTSON
D. Adams
R. Bailey
M. Collins
L. Cole

W. J. Cole
E. G. Hackworth
G. Hale
G. D. Hicks

C. Johnson
C. Johnson
H. McKenzie
T. Miller
T. Newsome
I. Ousley

J. Ousley
W. Ousley
G. Poe
B. Risner
A. K. Shepherd
B. Shepherd

E. J. Shepherd
C. Slone
H. Slone
L. Slone
J. Spear
J. G. Stephens

GRADE V
MAE O. WILLIAMS
L. Baldridge
R. Barnett
R. Webb
B. Wright

K. Bradford
R. L. Bradford
P. Burchett
T. Calhoun

NOT PICTURED
L. D. Calhoun
J. Spears

WILLIAMS, cont'd
D. Chaffins
B. J. Conn
D. K. Dotson
L. Dotson
P. D. Dotson
J. T. Hackworth

W. L. Hackworth
F. Harmon
B. K. Hicks
G. D. Hicks
F. Johnson
J. S. Johnson

L. D. Johnson
P. Johnson
S. Justice
S. Justice
J. Kilgore
R. Nelson

D. Marsillett
D. Marsillett
D. McKenzie
S. M. Newsome
B. Nolen
S. F. Ousley

GRADE V
DIXIE NEELEY
D. Howard
D. Miller
J. Ousley
M. D. Ousley

S. M. Ousley
T. Ousley
L. Patrick
D. R. Patton

NOT PICTURED
S. D. Lawson
K. Ingram

NEELEY, cont'd
D. J. Pitts
L. Prater
S. Prater
D. F. Reffett
D. R. Rice
B. Shepherd

B. J. Shepherd
I. Shepherd
R. R. Shepherd
T. Shepherd
V. Shepherd
C. Slone

E. Slone
J. L. Slone
L. Slone
W. Sparks
D. Thompson
T. E. Thornsbury

A. Turner
L. Tussey
M. Tussey
K. R. Webb
R. L. Whitaker
D. Watkins

D. Williams
GRADE VI
GOLDIE STEPHENS
E. Allen
M. Davis
I. Hale

P. Hicks
R. Hicks
S. Hicks

R. Howard
D. Kerr
E. Marsillett
J. Moore
K. Mollett
B. Music

STEPHENS, cont'd
B. Ousley
C. Ousley
D. Ousley
S. Ousley
J. Patrick
L. Poe

C. Prater
R. Prater
E. Reffett
R. Reid
B. Risner
C. Risner

H. Rose
H. Skeans
C. Slone
G. Slone
G. Slone
S. Slone

V. Slone
E. Stapleton
D. Tussey
A. Watkins
D. Watson
C. Wright

GRADE VI
MARY SCUTCHFIELD
D. Adams
D. Bradley
B. Calhoun
D. Collins

A. Compton
F. Compton
J. Dotson
D. Gibson

P. Green
B. Hackworth
J. Hackworth
J. Hale
C. Haywood
D. Hicks

SCUTCHFIELD, cont'd
B. Holbrook
J. Hughes
B. Hyden
J. Hyden
B. Johnson
C. Lewis

J. Marsillett
L. McKenzie
R. Nelson
D. Newsome
B. Ousley
G. Ousley

R. Ousley
S. Ousley
W. Ousley
D. Prater
K. Prater
M. Prater

J. Rice
S. Robinson
A. Slone
J. Slone
R. Slone
P. Stapleton

GRADE VII
ANNE DICKERSON
Y. Allen
J. Arnett
E. Bradford
J. Buckley

C. Burke
V. Cisco
D. DeRossett
D. Green

C. Hackworth
J. Hale
C. Hicks
S. Hicks
G. Johnson
Z. Johnson

DICKERSON, cont'd
B. Marsillett
B. Meador
R. Newsome
K. Webb
B. Ousley
L. Ousley

S. Ousley
C. Pitts
D. Robinson
G. Risner
E. Shepherd
E. Shepherd

G. Shepherd
L. Shepherd
A. Slone
J. Slone
O. Slone
D. Sparks

P. Spriggs
F. Stephens
C. Turner
R. Turner
J. Vaughn
D. Waugh

GRADE VII
NADINE HICKS
D. C. Adams
G. Bailey
E. Baldridge

M. Bradford
R. Burchett
B. Chaffins

C. O. Collins
J. Dotson
M. Green
B. A. Hackworth
R. Hackworth
C. Hicks

NOT PICTURED
L. Noel

N. HICKS, cont'd
J. Johnson
V. L. May
F. Miller
A. Moore
D. L. Ousley
L. Ousley

R. Ousley
V. Ousley
K. Owens
R. Perry
L. Prater
P. Prater

B. Rice
M. Shepherd
N. Slone
W. Slone
C. Spradlin
S. Tussey

K. Stephens
S. Thompson
L. Watkins
J. Webb
GRADE VIII
DELPHIA HICKS

E. Adams
D. Baldridge
R. Webb
R. Chaffins

C. Davis
F. Davis
R. Dotson
E. Fannin
C. A. Green
W. Green

K. Griffith
G. Hale
P. Hicks
J. Howard
E. Johnson
C. Justice

NOT PICTURED:
G. Kilgore
A. Ousley
J. Stapleton
J. Shepherd

D. HICKS, cont'd
E. Marsillett
J. Marsillett
D. Miller
C. Ousley
C. D. Ousley

E. Ousley
M. Ousley
R. Pitts
M. Poe
C. Prater

K. Prater
F. Reffett
S. Risner
R. Rose
A. Shepherd

O. Shepherd
T. Shepherd
L. Slone
W. Slone
L. Watkins

GRADE VIII
JUDITH HOWARD
C. Adams
W. Adams
M. Allen

S. Webb
D. Calhoun
G. Childers

D. Davis
M. Dotson
R. Dotson
E. Fitzpatrick
J. Gibson

NOT PICTURED
B. Bradford
D. Gibson

HOWARD, cont'd
R. Green
J. Griffith
H. Hackworth
T. Hale
J. Haywood

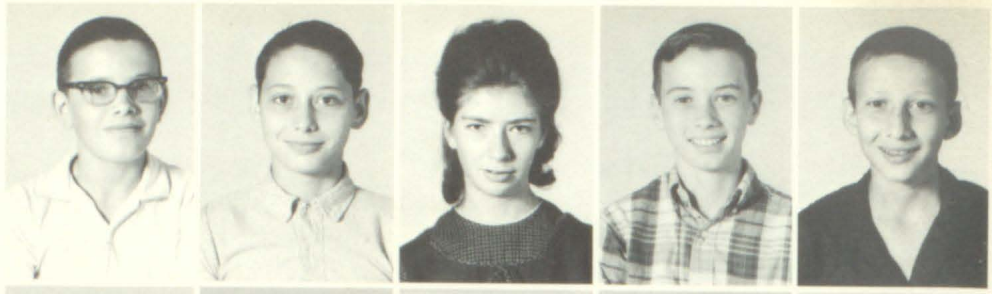

C. Hicks
G. Holbrook
P. Johnson
L. Kerr
L. Ousley

S. Ousley
R. M. Pitts
T. Poe
L. Prater
B. Reffett

R. Robinson
M. Salmons
E. Shepherd
J. Slone
S. Slone

D. Thornsbury
P. Thornsbury

NOT PICTURED
P. Marsillett
B. Music
O. Ousley
W. Watson

Basketball Team

# Sports

Football Team

# The Royal Family

PRINCESS-Linda Slone

PRINCE-Bill DeLong, Jr.

QUEEN-Karen Prater

KING-Gary Holbrook

# Lunchroom Workers

Avalon Shepherd

Louise Justice

Alice Hackworth

Josephine Haywood

Amie Meadows

# Custodians

Mr. and Mrs. Hobert Younce

PTA OFFICERS

Pres. . . . . Carlene Burchett
V. Pres. . . . . Bonnie Adams
Sec'y. . . . . Edna Davis
Treas. . . . . Marie Slone

# Weeksbury Elementary School

Inez Owens
Head Teacher
Eighth Grade

Richard Campbell

Robert Spears

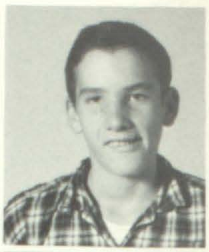

Wayne Burke

Benjamin Bowling

Jerry Dorton

Roy Branham

Jimmy
Little

Bobby Kinney

Darryl Smith

Willie Bates

Vivian
Coker

Clay McIntosh

Eddie Collins

Ricky Tackett

Joan
Banks

Ronnie Mullett

Polly Johnson

Alpha Tackett

ROYAL FAMILY
King - Jerry Oney
Queen - Sheryl Tackett
Prince - Danny Compton
Princess - Shirley Hall

Fay McIntosh

Deana Hughes

Chester Dutton

Jerry Allen

Helen Johnson

Denise Burke

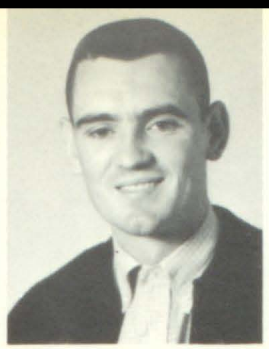

Hiram Couch
Seventh Grade

Gregory Couch
(visitor)
Charles Dutton
Daniel Crittenden
Henry Deadwiler
Rosemary Shrewsbury
Anna Ruth Johnson
Sandra Ratliff
Darcas Bowling
Johnny Patton
Pat Mullins

Sharon Collins
Phyllis Dutton
Donnie Hatfield
Danny Johnson
Keith Woody

Teddy Stanley
Marlene Patton
Hayden Burke
Jerry Johnson
Birchfield Little

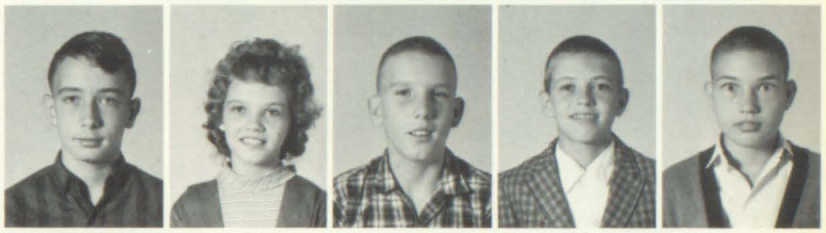

Johnny Mullins
Bonnie Little
Ladene Hurt
Vincent Blevins
Ronnie Campbell

William Smith
Sixth Grade

Judy Dorton
Debby Hall
Lucille Hall
Rex Wilson
Stuart Blevins
Bernie Crittenden
Jackie Bates
Carl Evans
Arlit Little
Charlotte Spears
Freddy Oaks
Jimmy Hall
Walter Woods
Mike Bakay
James Hall
Elizabeth Deadwiler
Roger Branham
Tommy Strong
Sandra Tackett
Rhonda Bates
Wanda Patton
Stella Hall
Deborah Burke
Betty Hamphy
Linda Little
Ruth Johnson
Debby Allen
Tonda Hughes

Alberta Moore
Fifth Grade

Mary Tackett
Darryl Blankenship
Louise Spivey
Carolyn Little
Sheryl Tackett

Karen Collins
Hester Bowling
Paul Mullins
Terry Branham
Danny Hatfield

Sandra Strong
Joan Johnson
Michael Tackett
Jerry Oney
Gary Little

Dicky Tackett
Marcus Campbell
Douglas Smith
Eric Evans
Shirley Mollett

Edna B. Frazier
Fourth Grade

George Branham

J. Little
R. Little
D. Compton
K. Johnson
T. Moscrip
Carol Hall

S. Hall
G. Patton
H. Hall
V. Campbell
R. Bates
J. Dutton

S. Hall
H. Blocker
D. Crittenden
P. Cesco
D. Osborne
T. Little

F. Little
C. Johnson
J. Fraley
C. Dutton
W. Johnson
J. Hall
D. Johnson

Ruth Smith
Second - Third
Grades

Mattie R. Hall
First - Second
Grades

Susan Dorton
Lois Hall
Vivian Spears
John Burke
Tommy Oney
Robin Adkins
Naomi Crittenden
Terry Hurt
Stephen Blevins
Kaye Hall
Pamella Allen
Madeline Spivey
Cheryl Campbell
Beverly Wilson
Joe Johnson
David Johnson
Jimmy Patton
Eloise Collins
Dan Branham
Dean Woods
Roxie Bowling
Roger Hall
Dora Bakay
Vernon Hall
Tom Fraley
Sherry Branham
Fannie Tackett
Earnie Tackett
Brenda Spears
Karen Hamby

Don Smith
Rita Hall
Linda Little
Claude Little
Michael White

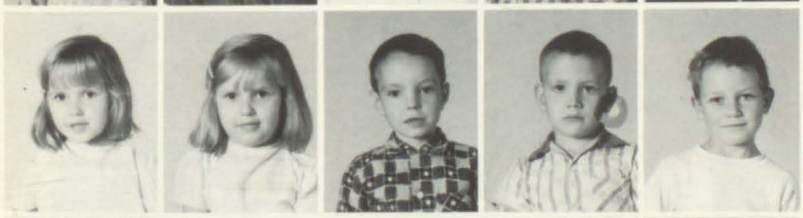

Darlene Collins
Marlene Collins
Wendell Mullins
Lacy Hall, Jr.
Jim Johnson

Shirley Johnson
Priscilla Little
Norrita Johnson
Ola Johnson
David Hall

Randy Blocker
Hank Johnson
Ricky Dorton
Cheryl Woods
Dirk Mullins
Glen Burke
Glissie Burke
Mike Hall
Gary Tackett
June Cesco
George Dutton
Paul Compton

# Harold Elementary

## Enrollment 257

## Colors Red and White

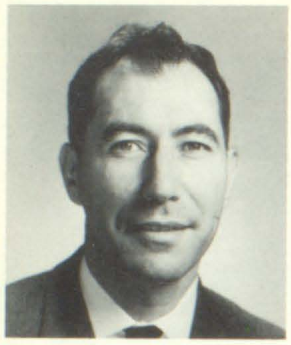

EARL P. MARTIN
Principal

ANGELINE GEORGE
Eighth

MONTANA BROOKS
Seventh

PATTY DE ROSSETT
Sixth

MAYE AKERS
Fourth-Fifth

EDNA KEATHLEY
Fourth

RAMONA K. AUXIER
Second-Third

JANNA MC KINNEY
First-Second

REGINA DANIEL
First

BETTY PORTER
Music

Eighth

Seventh

Sixth

Fifth and Fourth

Fourth

Third and Second

# First and Second

# First Basketball

# 4 H Club

# Royalty

PRETTY BABY

KENNETH RAY ADKINS

KING: WARD HALE
QUEEN: SUSAN AKERS
PRINCE: WAYNE GEARHEART
PRINCESS: LANITA PARSONS

# Lunch Room

# Wayland

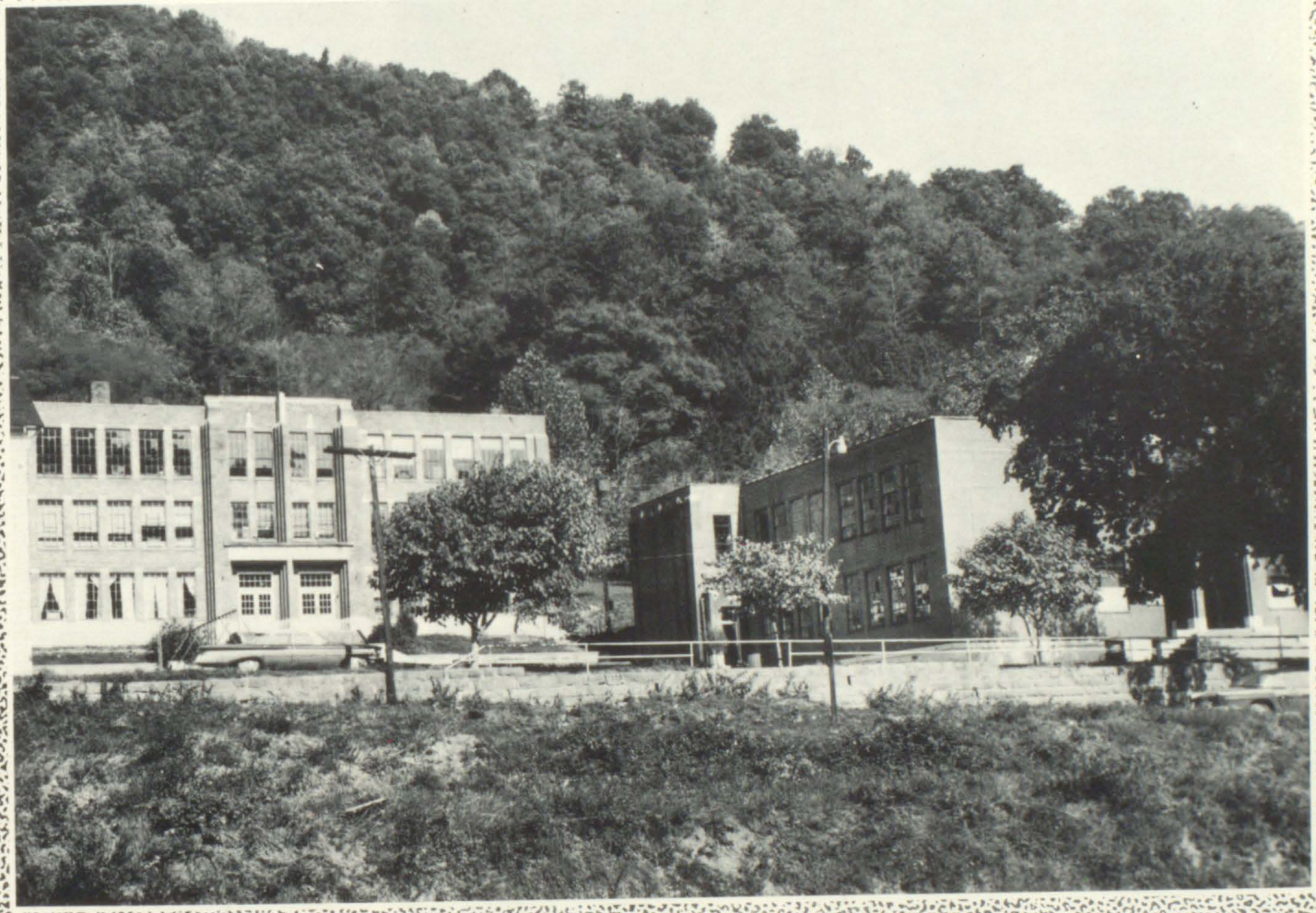

The measure of a life is not its Duration,

but its Donation.

Mr. L.B. Price
Mrs. Marcella Bradley
David Hensley
Mrs. Maureen Hensley

Mrs. Marguerite Harmon
Mrs. Billie Johnson
Mrs. Lema Cooley
Mrs. Margie Watson

Mrs. Ilean Meador
Mrs. Nelle Webb
Betty Hopkins
Tommy Boyd

Mrs. A. Nichols
Mrs. Beckham Slone
Mrs. Anna Lee Rice
Mark Rice

Danny Lee (Custodian)
Robert Martin (Custodian)
Thelma Daniels
Archie Beverley

# Faculty

JOHN COLLINS (Vicie)
Like - Loafing in ball practice
Peeve - Tommy Boyd
Ambition - Mining engineer
SANDRA COLLINS (Sandy)
Like - Gab sessions in driving
Peeve - Hunting trips by J. C.
Ambition - Be a good wife
CAROLYN RAMEY (Rame)
Like - Summers at the lake
Peeve - Lonely week-ends
Ambition - To get a diamond

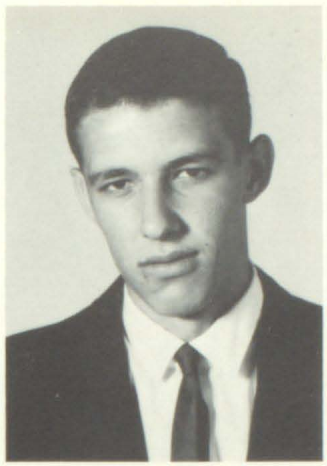

SHARON PATTON (Pat)
Like - Dennis Watts
Peeve - Girls who like Dennis
Ambition - Elementary teacher
LOIS MANNS (Louse)
Like - Cheerleading
Peeve - To be kept waiting
Ambition - To be happy forever
TOMMY MARTIN - (Jake)
Like - Basketball
Peeve - Referees
Ambition - Lawyer

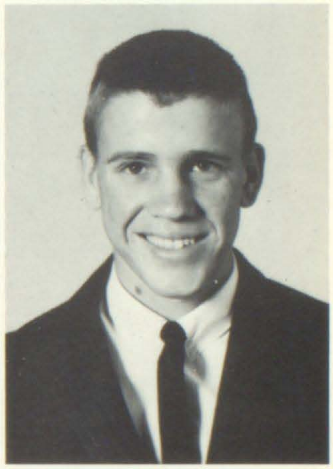

PAMELA NICHOLS (Sam)
Like - Bowling
Peeve - Snobbish people
Ambition - Medical technician
RODNEY WILEY (Rod)
Like - Pam
Peeve - S. C.
Ambition - To be great
NANCY ROOP (Shannie)
Like - Friendly people
Peeve - Long trips
Ambition - Teach Home Ec.

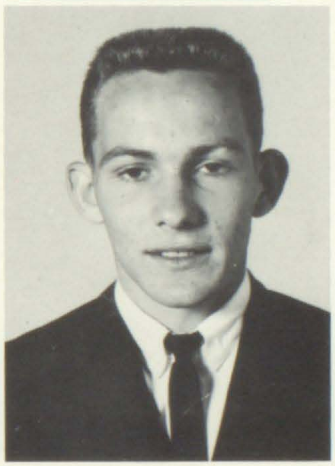
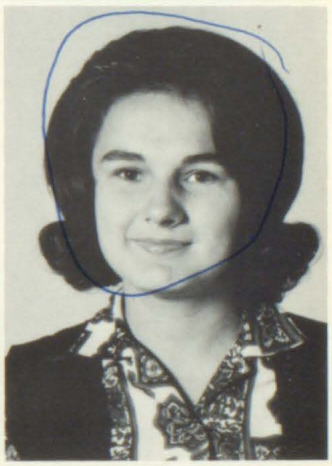

WILLARD CAUDILL (Manny)
Like - Winning
Peeve - Loud mouth people
Ambition - To be a success
DONNA GIBSON (Donnie)
Like - Billy
Peeve - Nosy people
Ambition - Beautician
BILL COLLINS (Billy)
Like - Donna
Peeve - Losing an argument
Ambition - Electrician

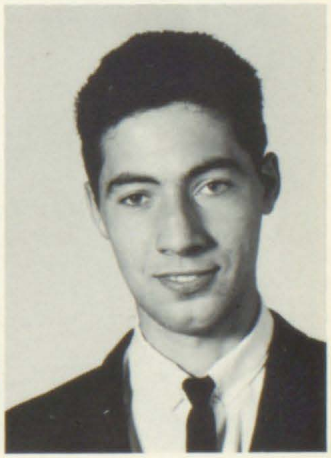

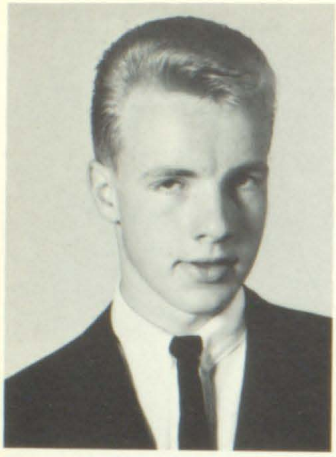

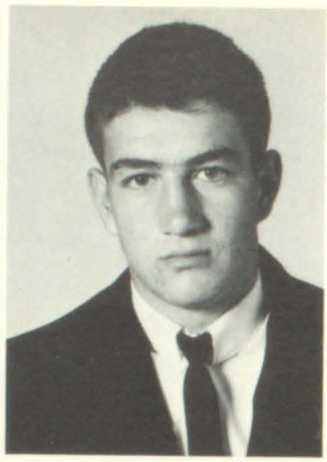

JOHNNY TURNER (Blondy)
Like - Carol
Peeve - Slow cars and fast girls
Ambition - Prove atomic theory
ROSEMARY BRADLEY (Rosie)
Like - Driving
Peeve - Crowded Volkswagen
Ambition - Be happy & successful
GARY GIBSON (Little Carl)
Like Debi
Peeve - Two W. H. S. cheerleaders
Ambition - To be friends with Tommy Boyd

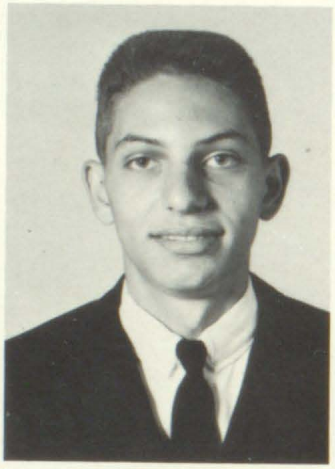

COPA COLLINS (Copie)
Like - Danny
Peeve - Conceited people
Ambition - Be successful
ISHAMEL HOPKINS (Hop)
Like - Sandra Salisbury
Peeve - Late nights
Ambition - Meteorologist
ERMA GIBSON (Jeanie)
Like - Ohio
Peeve - Snobs
Ambition - Nurse

DENZIL WAUGH (Beak)
Like - Dorothy
Peeve - Broken Arms
Ambition - Teach Gary how to shoot pool
FRIEDA SLONE (Bubbles)
Like - Nothing
Peeve - Snobby girls
Ambition - Own a Honda Motor bike
DANNY BAYES (Sherlock)
Like - Good music
Peeve - Politics
Ambition - To get a new car

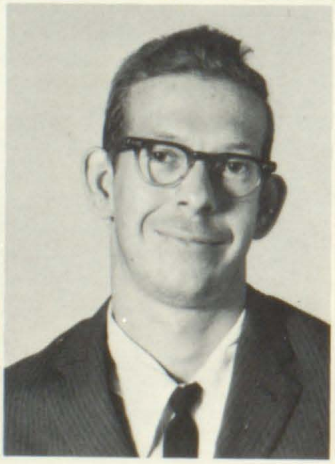
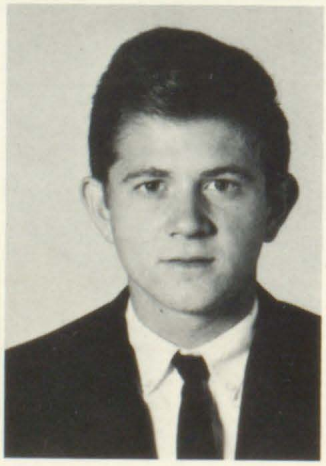

MAGGIE COLLINS (Mag)
Like - Clothes
Peeve - Cold school days
Ambition - School teacher
JACKIE JONES (Jack)
Like - Girls
Peeve - Conceited people
Ambition - Vocational teacher
JOHN SAMMONS (Mustang)
Like - Poker
Peeve - To lose
Ambition - Graduate

# Seniors

JIM STEWART (Jimmy)
Like - Drawing
Peeve - Cleaning the gym
Ambition - Commercial artist
JO ANN PRATER (Joby)
Like - Corvairs and dancing
Peeve - Nosy people
Ambition - Go to college
JUDY SAMMONS (Hair)
Like - Food
Peeve - Hospitals
Ambition - Lawyer

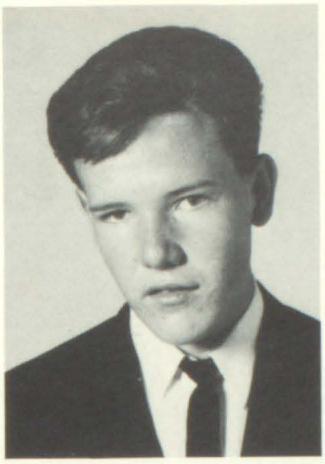

DEBORAH HUGHES (Debby)
Like - Water skiing
Peeve - People who lie
Ambition - To be a good teacher
EARNEST CRISP (Slats)
Like - Pretty girls
Peeve - Ugly girls
Ambition - Draftsman
SHARON RIDENER (Katy)
Like - David
Peeve - Long winters
Ambition - Go to college

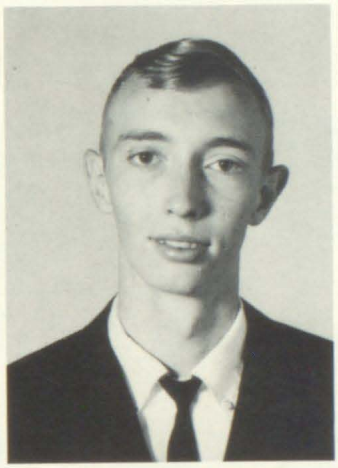

JUDY VANDERPOOL (Betsy)
Like - Bowling a high game
Peeve - Nosy people
Ambition - getting out of going to college
JANICE COOPER (Jan)
Like - Most everything
Peeve - Two-faced people
Ambition - Secretary
SANDRA COLEMAN (Cat)
Like - Dances
Peeve - Dull People
Ambition - To be successful

RODGER FULTZ (Tz)
Like - Getting out of ball practice
Peeve - Getting up Early
Ambition - Go to college down South
JOY SLONE (Bright eyes)
Like - Willis Little
Peeve - Girls who like Willis
Ambition - Nurse
DONALD MORGAN (Don)
Like - Going to Garrett
Peeve - Going to school
Ambition - Getting out of school

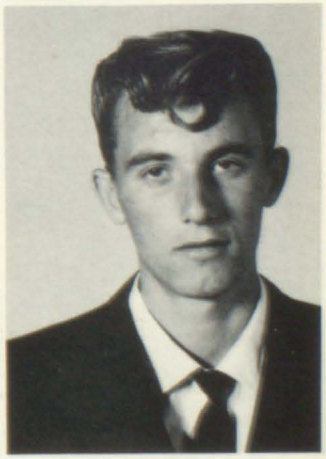

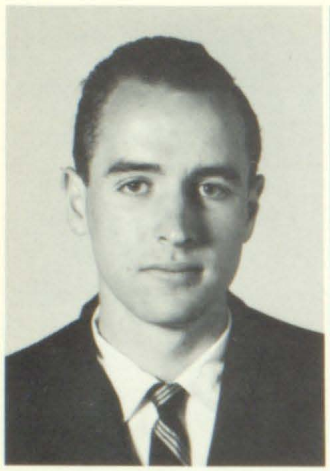

David Bentley

Vicky Prater

Jimmy Vinson

DAVID BENTLEY (Dave)
Like: Girls
Peeve: Conceited people
Ambition: To be a bachelor
VICKY PRATER (Tory)
Like: Pizza
Peeve: Cold days
Ambition: Registered nurse
JIMMY VINSON (Jim)
Like: Garrett girls
Peeve: Being wrong
Ambition: ???????

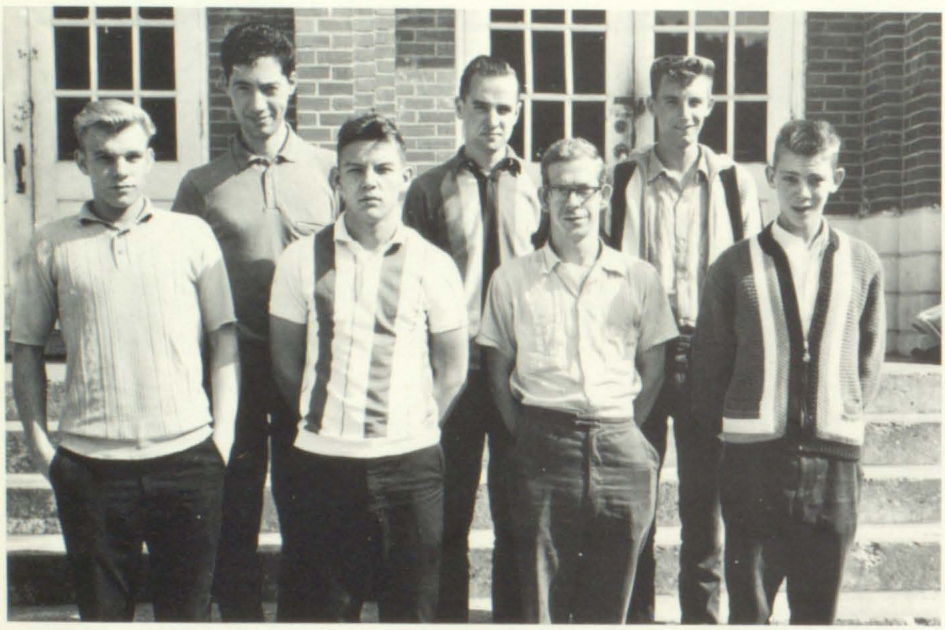

SHOP

FRONT: Gerald Turpin, Jimmy Vinson, Jackie Jones, Jerry Bentley.
BACK: Bill Collins, David Bentley, Donald Morgan.

LIBRARIANS

Janice Cooper, Donna Gibson, Vicky Prater, Billie Mosley, Pam Nichols, Sharon Patton, Debby Hughes, Mrs. Nichols.

TOP: Jackie Patton, Millard Waugh, Carol Bentley, Alene Hall, Linda Castle, Carl R. Fraley, Jr., Kim Watkins, Kathy Bentley, Mary Foster, Ronnie Collier, Valetta Slone, Nadine Tuttle, Dorothy Campbell, David Cooley, Linda Gibson, Judy Slone. BOTTOM: Charles Moore, Linda Sue Castle, Nancy Pittman, Johnny Turner, Ruby Ratliff, Hobert Webb, Connie Morrison, Lottie Hall, Johnny Slone, Betty Stambaugh, Gerald Turpin, Billie Mosley, Donna Warrens, Daryl Gibson, Bill Jones, Lewie Slone, James Staggs, Maureen Patton, Mrs. Cooley and Mr. Rice, Home Room Teachers.

# Juniors

# Sophomores

FIRST: Thelma Daniels, Shannon Nickles, Janie Munsey, Naewana Hall, Marilyn Webb, Debi Vanhoose, Carl R. Martin, Palmer Powers, Sue Crisp, Della Castle, Pauline Powers, Rickey Lazar, Jerry Fultz, Tommy Boyd. SECOND: Paul Banks, Clara Castle, Joey Boling, Laurel Huff, Patti Moore, Roy Crager, Donald Patton, Vicki Hicks, Charline Hall, Brenda Combs, Ida Chaffins, Mildred Snedigar, Brenda Nance. THIRD, Middle Back: Doug Parsons, Butch Ring, Danny Slone,Chalmer Hall, Donna Allen.

## Lunchroom Workers

Mrs. Mavis Lee, Mrs. Polly Blankenship, Mrs. Rushia Coleman, Mrs. Lola Hall, Mrs. Mae Gray.

## Helpers (annual)

Daniels, Marilyn, Vicki, and Nadine.

FIRST ROW, Standing: Walter Scott Slone, Terry Sammons, Jones Astor Ratliff, Stanley Sammons. FIRST, Sitting, left to right: Patricia Gibson, Laura Collins, Melissa Slone, Allean Collier, Linda Patton, Toby Thorpe, Gloria Bradley, Janet Harmon, Novella Bentley, Walter (Butch) Stagner, Jack David Terry. SECOND ROW, Standing: Mrs. Marsella Bradley, Mildred Diane Jones, Nancy Morgan, Linda Hall, Elizabeth Grey, Danny Bentley, Douglas Warrens, Mike Cooley, Jackie Ray Martin, Keith Coleman, Jimmy Muncy, Jerry Gibson, William Douglas Hale, Larry Bentley, David Vanderpool, June Elkins, Jo Ann Bentley, Mrs. Nellie Webb.

## Freshmen

# Eighth

FIRST: Lewis Hall, Robert Collier, Mack Stewart, Dennis Crisp, Terry Martin, Phillip Collins, Sara Fraley, Nancy Combs, Betty Stevens, Betty Mulkey, Janice Mulkey, Georgia Ratliff, Mary Lou Moore, Linda Morgan. SECOND: Buster Chaffins, Sally Jones, Linda Martin, Carolyn Fraley, Sandra Crager, Jackie Pack, Wanda Slope, Judy Stambaugh, Gloria Turner, Tommy Terry, Joetta Allen Marlene Castle, Evelyn Hall. THIRD: Lois Turner, Patricia Bentley, Delores Gibson, Brenda Hall, Gary Conley, Clarance Ritchie. BOTTOM: James Bradley, Rodger, Watkins, Jimmy Bayes, Harold Hall, Wally Ratliff, Vernon Staggs, James Caudill, Elizabeth Martin, Sara Parker, Agnes Slone, Martha Vinson, Pam Slone, Jones Parker, Janet VanHoose, Jody Sexton, Veronica Slone, Carolyn Slone, Pam Martin, Lillian Paige, Shirley Paige, Sue Reed, Mary Hall, Judy Vinson, Ronda Slone, Sherrie Slone, Debbie Slone, Johnny Terry, Bud Martin, Mrs. Martha Lee on steps. (left).

# Seventh and Eighth

# Seventh

TOP--FIRST-FLIGHT, LEFT-FIRST: Archie Beverly, Darling Newsom, Jimmie Joe Jones. SECOND: Charles Vanderpool, Larry Patton, Larry Bradley. THIRD: Carl Nance, Brenda Allen, Charles D. Gibson, Elizabeth Caudill. SEATED: Gladys Dawson, Kathy Martin, Stella Keen, Loretta Keen. SECOND FLIGHT--BOTTOM: Mary Jackson, Gerema Caudill, Tommy Layne, Charles Hicks, Jimmie Collins, Gleva Hall, John Greene. BOTTOM: Lois Fraley, Teresa Hansford, Louise Castle, Beverly Allen, Etheal Hicks, Jeff Williamson, Beverage Moore. TOP, Right to Left: Earnest Keen, Larry Moore, Charles Collier, Curtis Lee, Glenn Bradley, Larry Hall, Chalmer Hall.

FIRST--BOTTOM: Carolyn Watkins, Teresa Stogner, Greta Ritchie, Marilyn Hunter, Scott Bradley, Dale Chaffins, James Rister, Mrs. Meador. SECOND: Bobby Prater, Larry Powers, Roger Watkins, Terry Crisp, Teresa Moore, Hazel Chaffins. THIRD: Debbie Webb, Verlin Vinson, Harold Thronsbury, Micheal Sexton, Peggy Bartlette, Sherry Warrens, Judy Tufts. FOURTH: David Hall, Peggy Coleman, Tyann Hansford, Bonnie Bentley, Rita Gibson, Thomas Gibson, Stevie Banks. FIFTH: Charles Conley, Albert Chaffins, Clyde Bradley, Graden Morgan, Johnny Collins.

# Sixth

# Fifth

TOP--FIRST: James Clay, Sherri Martin, Sonny Rister, Patricia Allen, Juanita Hall, Judy Jones, Randy Napier, Bobby Watkins, Glenn Tuttle, Sandy Hicks, Roger Martin, Dorothy Newsome. SECOND: Nancy Bradley, Eugenia DeCoursey, Denver Hunter, Danny Ratriff, Grace Fraley, Douglass Thornsberry, Bernice Reed, Kathy Jo Hughes, Robert Harmon. THIRD: Johnny Slone, Ivory Morgan, Ronnie Patton, Sharon Slone, Georgia Vinson, Patricia Mosley, Mrs. Beckham Slone.

BOTTOM--FIRST: David Allen, Linda Elkins, Chestina Mullins, Kenneth Bradley, Sam Bradley, Linda Powers, Dwayne Caudill, Kenneth Gibson, Rebecca Hammonds, Jana Chance, Valorie Hensley, Kathy Hicks, John David Cooley. SECOND: Joey Elswick, Bruce Fraley, Robie Ratiff, Mary K. Evans, Michael Gibson, Leslie Nickles, William Turner, Lonnie Mullins, Gregory Stapleton, Carol Combs, Sally Jo Hyler, Bonnie Thornsbury, Vernon Hicks, Jackie Martin, Timothy Gray, Billie Johnson.

# Fourth

# Third and Fourth

Mrs. M. Hensley - Teacher. FIRST: Larry Rister, Johnny Watkins, Delno Watkins, Darrell Patton, Phillip Vanderpool, Eddie Ritchie, Mark Long, Johnny Slone, Philip Thornsbury, James Wyatt, James Bailey, Curtis Howell. SECOND: Jane Webb, Teresa Short, Edna Ritchie, Deborah Warrens, Paula Slone, Nyoka Slone, Anna L. Slone, Mary Prater, Billie Thorpe, Nelda Prater, Georgia Thornsbury, Deborah Slone, Sandra Webb, Margaret Gibson, Kimberly Short, Margie Long - (substitute).

BOTTOM PICTURE--BOTTOM ROW: May Lynn Hicks, Coredelea Jones, Joseph Bartley, Stevie Evans, Betty Hicks, Tommy Murphy, Terry Lynn Crager, Jerry Martin, Gregory Hall, Melissa Nichols, Pamela Nance, Randall Hall, George Banks, Blane Kinny, Ronnie Hicks, Virginia Collins. SECOND: Mrs. Illa T. Branham, Judy Martin, Marlin Parker, Herman Bentley, Gordon Gibson, Edward Cooley, Naomi Paige, Mary Elizabeth Lee, Charlotte Combs, Helen Bradley, Donald Hansford, Jimmy Long, Jeff Hunter, Delmar Collins, Bonnie Mullins. THIRD: Marion Moore, Norman Bentley, David Hicks.

# Third

# Second

TOP--FIRST ROW: Bill Stapleton, Eddie Slone, Garry Rister, Bob Muncy, Anna Lee Fugate, Reginal Smith, Deborah Kay Hall, Lorain Hicks, Brenda Paige, James Darrell Bradley, Judy Terry. SECOND: Miss Hopkins, Veronica Bailey, Audrey Bentley, Marie Slone, Garry Holbrooks, Bonnie Mullins, Geneva Watkins, Tessie Jones, Deborah Rice, Timothy Layne, Jennifer Martin. THIRD: Charles David Hall, Jackie Gibson, Jeffory Scott Lee, Kenneth Hall, Elmer Castle.

BOTTOM--FRONT: Jerry Morgan, Rickie Allen, Marcus Newsome, Myrtle Newsome, Sally Parker, Connie Gibson, Charles Slone, Dwayne Grigsby, Geraldine Ritchie, Jean Hicks. BACK: Kennith Grigsby, Jack Reed, Cara Moore, Sharon Rose Collier, Terry Parker, Richard Wyatt, Linda Bradley, Danny Watkins, Denzil Hyler.

# First and Second

# First

FIRST: Georgetta Moore, Charlotte Chaffins, Timothy Jacobs, Bobby, Slone, Rosoe Mullins, Danny Bradley, Lowell Paige, Mary Jane Jones, Jackie Bentley, Darlene Castle, Terry Layne, Janice Howell. SECOND: Sherry Lee Osborne, Ricky Wells, Gregory Hall, Charles Collins, Jimmy Crager, Ricky Evans, Pamela Mosley, David Thornsberry, Peggy Rice, Charles A. Hughes, Phillip Bradley, Randall Elkins, Charles Chaffins, Nancy Bradley, (3rd) Mrs. Watson.

COMMERCE CLUB--FIRST: Kim Watkins, Gay Slone, John Slone, Johnny Turner, Jim Stewart. SECOND: Billy Mosley, Maureen Patton, Kathy Bentley, Daryl Gibson. THIRD: Sharon Patton, Judy Slone, Maggie Collins, Carolyn Ramey, Mrs. Marcella Bradley. FOURTH: Sandra Coleman, John Sammons, Sandy Collins, Janice Cooper.

# Commerce Club

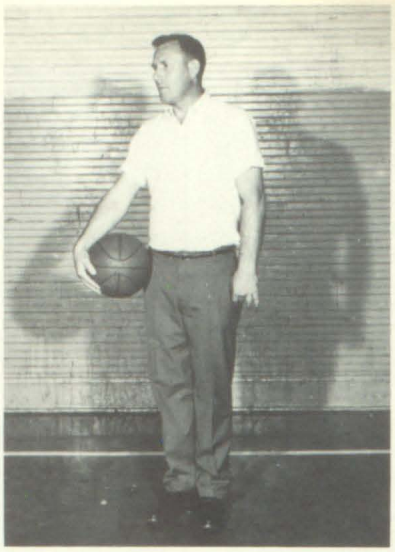

Coach - T. Boyd

TOP--FIRST: Cheerleaders Lois Manns, Kim Watkins, Sandra Coleman, Carolyn Ramey, Patti Moore. SECOND: Tommy Boyd, Johnny Turner, Willard Caudill, Gary Gibson, Terry Sammons, Rodney Wiley, Roger Fultz, Hobert Webb. THIRD: Jerry Fultz, Rusty Fraley, Denzil Waugh, Doug Parsons, Ronnie Collier, John Collins, Jimmy Muncy, Tommy Martin. FOURTH: Managers - David Cooley, Jim Stewart, John Sammons, Mike Cooley.

BOTTOM--FIRST: James Caudil, Bud Martin, Jackie Martin, Robert Collier, Terry Sammons, Jackie Pack, Jimmy Muncy, Bill Collins, Louis Hall, Jerry Gibson, Terry Martin, Glen Bradley, Charles Collier, Larry Moore, T. Boyd. Cheerleaders - Wanda Slone, Sara Fraley, Janet Vanhoose.

Managers - Mike Cooley, John Sanimons, Jim Stewart, David Cooley.

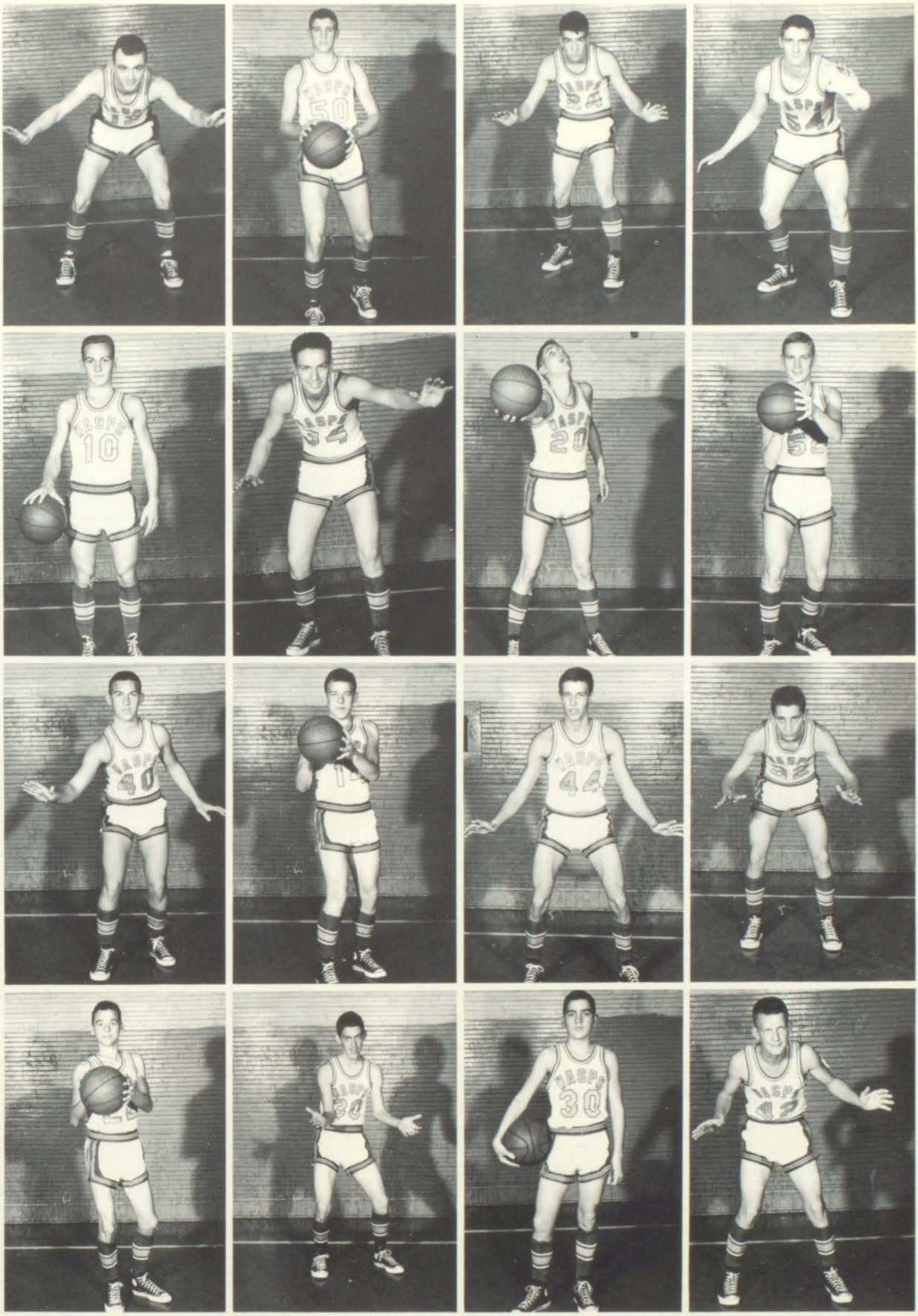

FIRST: Roger Fultz, Tommy Martin, Gary Gibson, Denzil Waugh.
SECOND: Rod Wiley, Ronnie Collier, Doug Parsons, Rusty Fraley.
THIRD: Johnny Turner, Hobert Webb, John Collins, Willard Caudill.
FOURTH: Jerry Fultz, Jackie Pack, Terry Sammons, Jimmy Muncy.

PLAYERS--Tommy Martin, Denzil Waugh.
CHEERLEADERS--Patti Moore, Carolyn Ramey, Sandra Coleman, Kim Watkins, Lois Manns.
FIRST: Diana Jones, Maureen Patton, Donna Allen, Janet Harmon, Gloria Bradley, Nancy Pittman, Arlene Hall, Millard Waugh, Linda Castle, Roger Vinson, Lewie Slone, Melissa Slone, Nancy Morgan, Earnest Crisp. SECOND: Shirley Slone, Judy Slone, Valetta Slone, Mildred Snedigar, Laura Collins, Linda Patton, Toby Thorpe, Patricia Gibson, Novella Bentley, Sandy Collins, Jo Ann Prater, Judy Sammons, Debby Hughes, Judy Vanderpool, Billie Mosley, Ishmael Hopkins, THIRD: Newana Hall, Nadine Tuttle, Marilyn Webb, Debbie VanHoose, Sue Crisp, Vicki Hicks, Stanley Sammons, Doug Warrens, Allean Collier, Brenda Nance.

# The Wasps - Regional Champions of 1964

# Cheerleaders and Majorettes

Lois Manns, Sandra Coleman, Carolyn Ramey, Kim Watkins, Patti Moore.

Janie Muncy, Connie Morrison, Pam Nichols, Brenda Combs, Clara Castle, Nancy Roop.

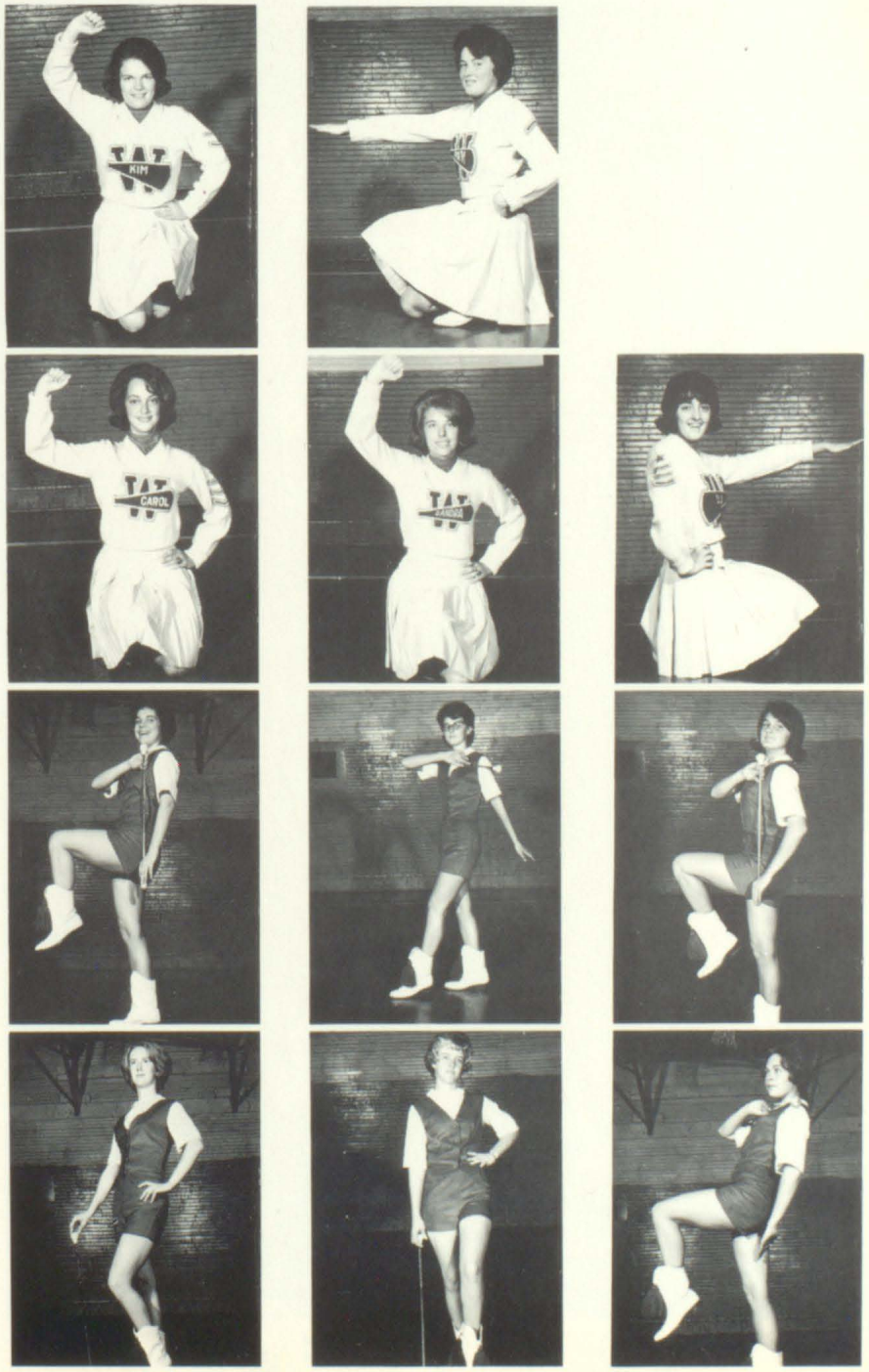

# Chorus

MARK RICE, DIRECTOR

# Band

# Art Class

MR. LOVELY, ART TEACHER

# Plays and Games

Boyd, Hensley, Daniels, Sponsors Plays and Games.

# Beta Club

FRONT: Kathy Bentley, Connie Morrison, Betty Stambaugh, Pam Nichols, Nancy Roop, Debby Hughes, Rusty Fraley. BACK: Mrs. Harmon, David Cooley, Rosemary Bradley, Copa Collins, Jo Ann Prater, Lois Manns, James Staggs.

# Bible Club

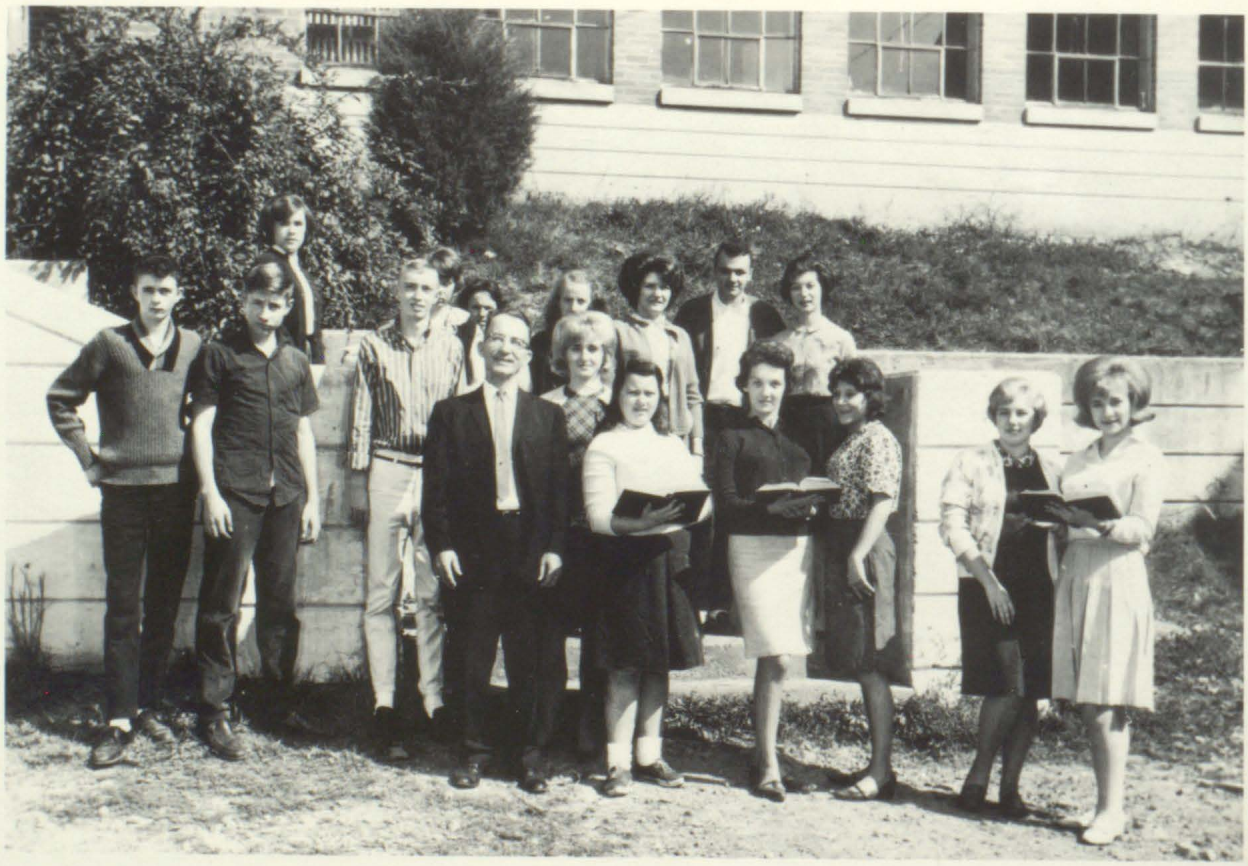

FRONT: Joey Boling, Paul Banks, Mr. Price, Pauline Powers, Linda Castle, Donna Warrens, Jackie Patton, Billie Mosley. MIDDLE Earnest Crisp, Herma Thornsbury. BACK: Kathy Bentley, Sharon Ridner, Ruby Ratliff, Maggie Collins, Dorothy Campbell, Roger Fultz, Betty Stambaugh.

# Drivers' Training

FRONT: Jackie Patton, Linda Castle, Donna Warrens, Jo Ann Prater, Dorothy Campbell, Nancy Roop, Billie Mosley, Lottie Hall, Maureen Patton, Linda Gibson, Danny Bayes, Mr. Campbell. BACK: Linda (Maggie) Castle, Nancy Pittman, Vicky Prater, Judy Vanderpool, Carolyn Ramey, Sandy Collins, Nadine Tuttle.

# Science Club

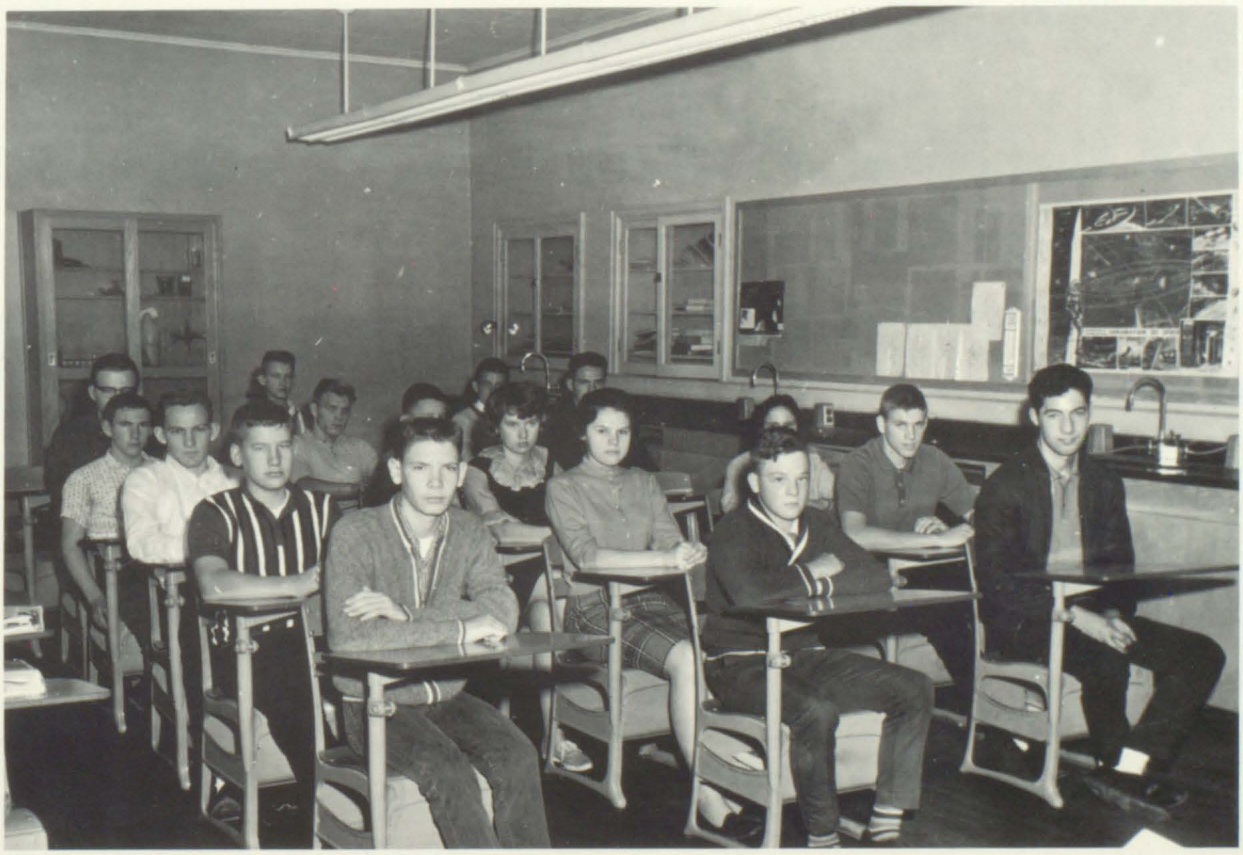

FIRST ROW: Jackie Martin, Doug Hale, Rodney Wiley, Jones H. Ratliff, Bill Jones. SECOND ROW: Ricky Lazar, Judy Vanderpool, Vicky Prater, Danny Bentley, Gerald Turbin, Jerry Bentley. THIRD ROW: Bill Collins, Tommy Martin, Ruby Ratliff, Ronnie Collier, Hobart Webb.

# Moving Day - Floyd County Library

Homer Lee Hall - Regional Librarian

Charles Patton - County Librarian
Bookmobile Driver

Roland Jones - Bookmobile Driver

# A View of the New Library

# Martin Consolidated School

## Enrollment 880

CHARLES PHILIP DINGUS
M.A.--Principal

This is a book of memories that reminds us of the happy experiences of life in the Martin School. We hope that most of your experiences this past year have been enjoyable ones. One cannot, however, live on memories. Memories are valuable when they remind us of the challenge and vision we have had concerning our goal in life. The memories of this past year will often roll through your minds like a song. Its gay tune was formed from your laughter, joy, and friendliness. Its high notes were expressed through your scholarship, service, leadership, and character. In this year many problems were encountered, and in discovering more openly your role as an individual, you reached your first pinnacle of success. In this yearbook you will find your teachers, friends, classmates, and school.

For your courtesies, loyalties, and even little deeds of helpfulness that have made my duties more pleasant, I am grateful. Never be satisfied with less than your best and you will have the gift of success.

. . . C. Philip Dingus

JAMES O. DINGUS
M.A.--Assistant Principal

**Motto:**

TO PROGRESS EVER

TO RETROGRESS NEVER

# High School Faculty

DENZIL HALBERT
A.B.--Head Basketball Coach

JACK HUTCHINSON
B.S.--Assistant Basketball Coach

DOROTHEA ALLEN
A.B.--Freshmen

FRANCES BRACKETT
B.S.--Seniors

EUGENE CONLEY
M.A., B.S.--Freshmen

NANCY SUE DINGUS
B.S.--Home Economics

SHERRILL FRAZIER
A.B.--Sophomores

DAVID LEE GRIGSBY
A.B.--Music

CHARLIE MARTIN
M.A., B.S., Guid.

MILDRED MULLINS
Librarian

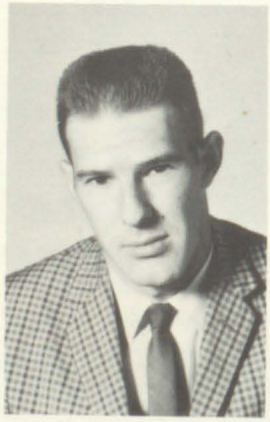

WAYNE RATLIFF, JR.
B.A.--Drivers' Train.

YVONNE RUNYON
B.S.--Sophomores

JUDY SLONE
A.B.--Juniors

LEO WATTS
A.B.--Sophomores

CAROLINE WIEDMAR
Math--Sophomores

HOLLIE WICKER
B.S.--Seniors

BARBARA TACKETT
Secretary

# Seniors of '65

President: BRUCE COLEMAN
Ambition: Successful Lawyer

Secretary: GWENDOLYN CONN
Ambition: Medical Secretary

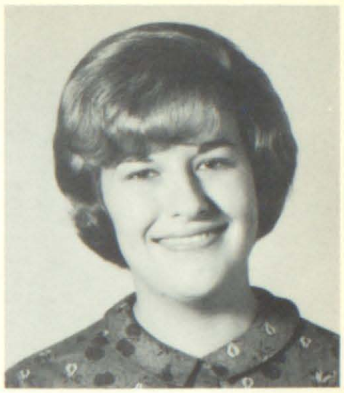

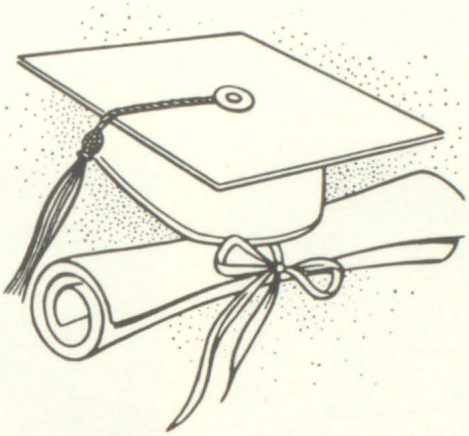

Vice-President: MICHAEL CONLEY
Ambition: Masters from U.K.

Treasurer: ANN PRATER
Ambition: Graduate from College

MICKIE ALLEN
Ambition: Beautician

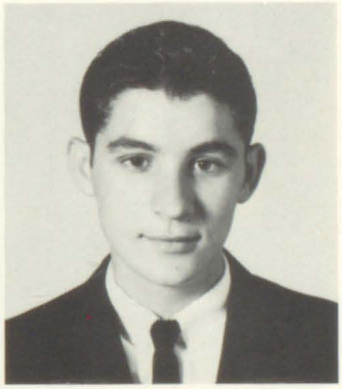

RALEIGH BARNETT, Jr.
Ambition: Floor Walker

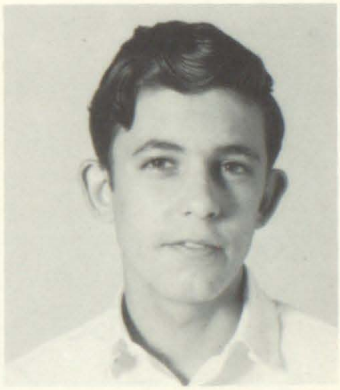

STEVEN BARNETT
Ambition: Conquer the world

CAROL SUE BOYD
Ambition: Secretary

LINDA BOYD
Ambition: To hope for the best

GENEVA BRYANT
Ambition: Clothes Designer

PHYLLIS JEAN BUTLER
Ambition: Beautician

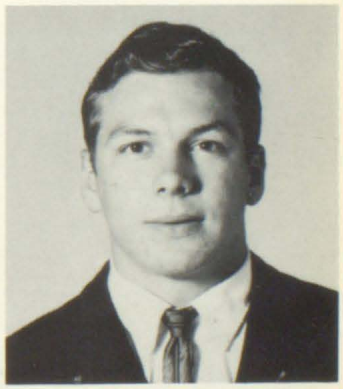

JOHN CAUDILL
Ambition: Engineer

JOYCE CLICK
Ambition: Go to College

ROSIE CLICK
Ambition: Go to College

JOY DEAN COLE
Ambition: Mary Larry Marshall

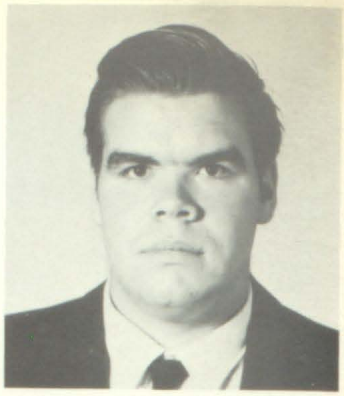

ALBERT CONN
Ambition: Hot-Rod Driver

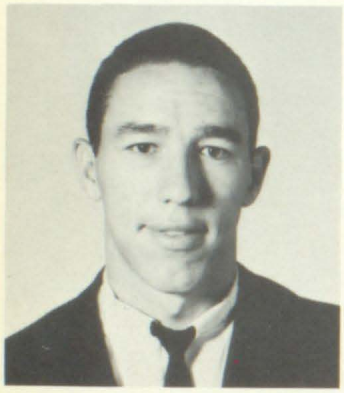

DELANO CONN
Ambition: Professional Referee

ROY CONN
Ambition: Go to College

RALPH CRISP
Ambition: Cross the Pacific on a log

JUNE CRUM
Ambition: Hair-Stylist

LENORA DINGUS
Ambition: Professional Model

VIVIAN DINGUS
Ambition: Go to College

MARY ENGLAND
Ambition: Cosmotologist in England

PATTY ENGLAND
Ambition: Nurse

SHEILA EVERAGE
Ambition: College

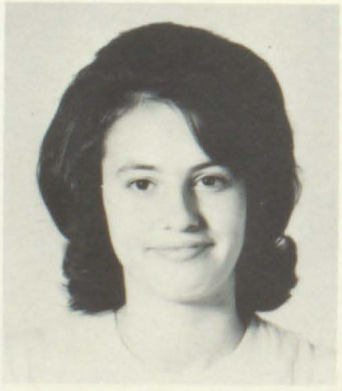

TERRI JEAN FERRELL
Ambition: College

RALPH FITCH
Ambition: Mechanic

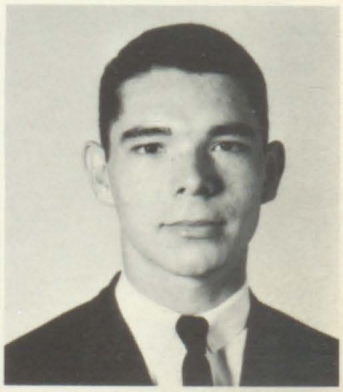

PARLEY FLANNERY, JR.
Ambition: College Professor

TOBYE FRYE
Ambition: Biology Major

LARRY HALBERT
Ambition: College

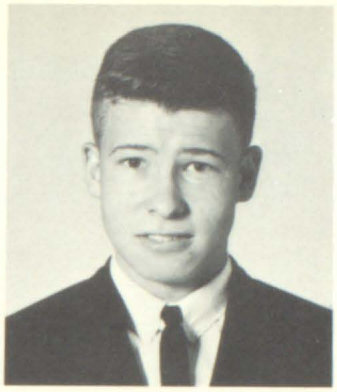

STEVE HALBERT
Ambition: To be a Millionaire

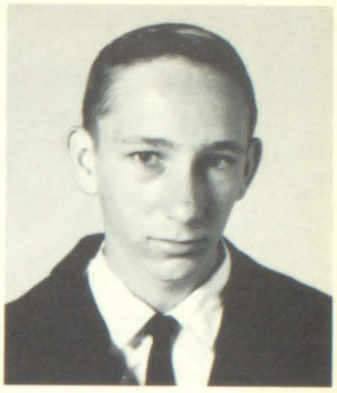

CARL HALL
Ambition: Sports Announcer

JOHNNY HALL
Ambition: College

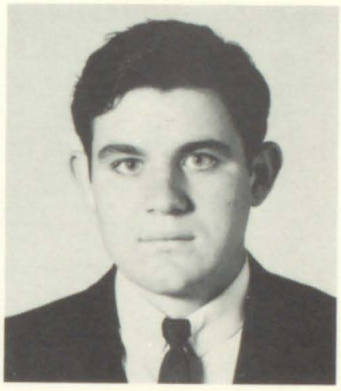

LARRY B. HALL
Ambition: Prof. pool player

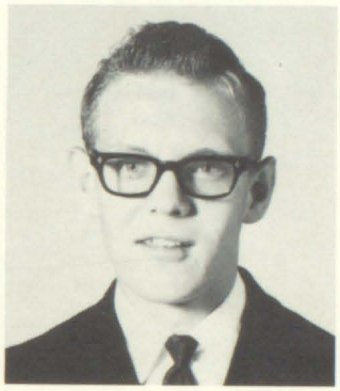

LARRY HALL
Ambition: Preacher

WILMA HALL
Ambition: To break Larry and Joy up

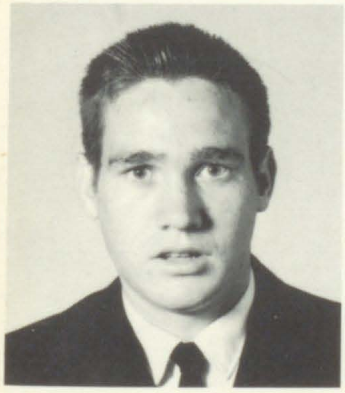

ROGER HANCOCK
Ambition: Be Raleigh's Manager

DONNA HOGSED
Ambition: To be Doc's Nurse

SHIRLEY HOLT
Ambition: To be happily successful

EMALOU HOWARD
Ambition: Successful in college

SANDRA ISAAC
Ambition: Nurse

CAROLYN ISON
Ambition: Veterinarian

KENNETH JUSTICE
Ambition: To play my Guitar

ROMEO KING
Ambition: Bootlegger! (ha)

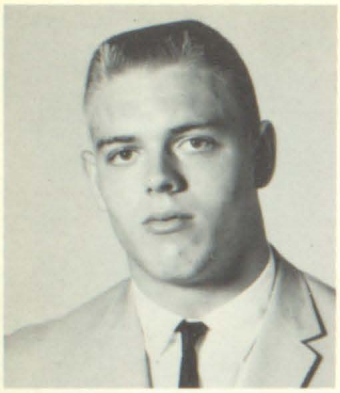

TERRY KINZER
Ambition: Drilling Contractor

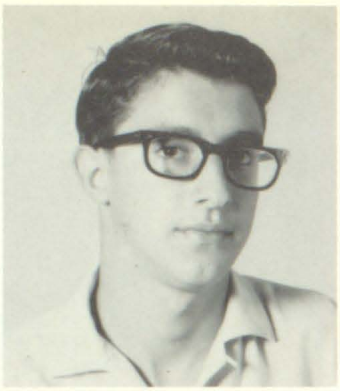

DANNY LAWSON
Ambition: To marry Patty

BRENDA LAYNE
Ambition: To go to College

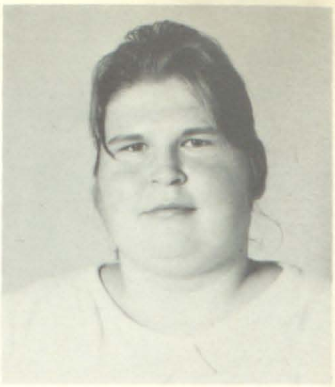

DEANNA MANN
Ambition: Housewife

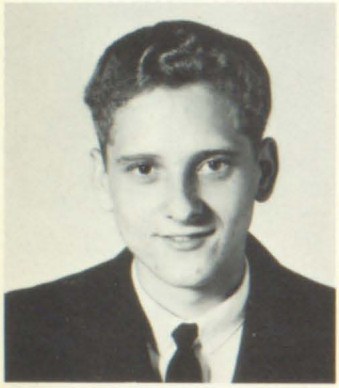

ROGER MANUEL
Ambition: To get rich

DARYL MARSHALL
Ambition: Housewife

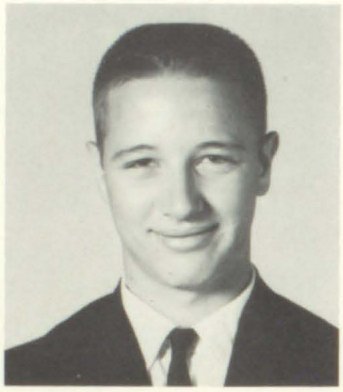

JOHNNY MAYO
Ambition: Governor

SIMONE MC KINNEY
Ambition: Artist

CHAROLETTE MEADE
Ambition: Happiness

CHERYL MEADE
Ambition: Telephone Operator

SHIRLEY MEADE
Ambition: Nurse

JUDITH MOORE
Ambition: Housewife

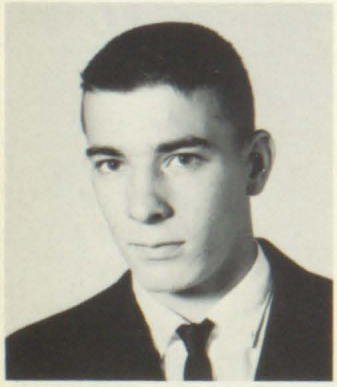

DAVID MOSLEY
Ambition: Win State Tourney

TERRY MULLINS
Ambition: Be governor of Flat Gap

ROSEMARY OSBORNE
Ambition: Be a person--Not a number . . .

RUTH ANN OSBORNE
Ambition: To live at Wayland

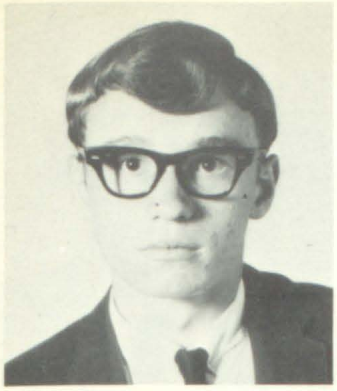

TONY OSBORNE
Ambition: Coach

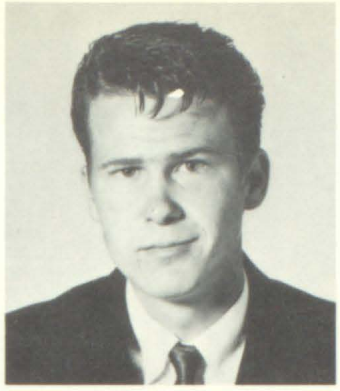

CHARLES PERKINS
Ambition: Mayor of Stephen's Branch

RALPH PERKINS
Ambition: Governor of Hawaii

KENNY PETERS
Ambition: Retire at 18

DONNA SUE PITTS
Ambition: Cosmotologist

LINDA LOU PORTER
Ambition: Live, Learn, Love

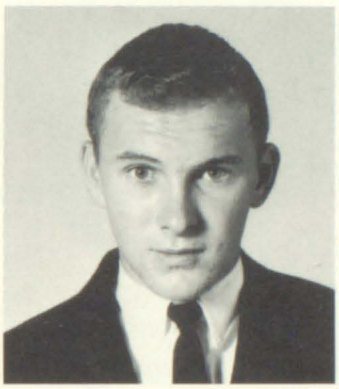

BILL PRATER
Ambition: Draftsman

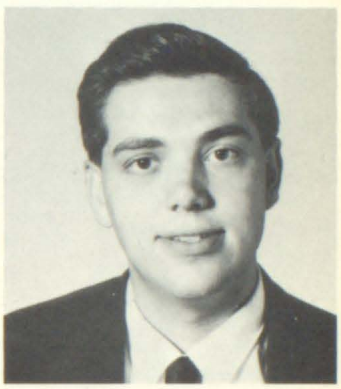

JAMES PORTER
Ambition: Electrical Engineer

BELFORD REITZ
Ambition: Electronic Technician

WILLIAM REYNOLDS, III
Ambition: Graduate from U.K.

BRENDA RICE
Ambition: Service Station Attendant

HELEN ROBINSON
Ambition: Make Arty Miserable

JACK ROWE
Ambition: Engineer

LARRY SALISBURY
Ambition: Engineer

VERNON SALISBURY
Ambition: College

DOROTHY SAMONS
Ambition: Sec.

GLENNA FAYE SKEANS
Ambition: Be successful and happy

LYNDA SPURLOCK
Ambition: Breakman on Daryl's wagon

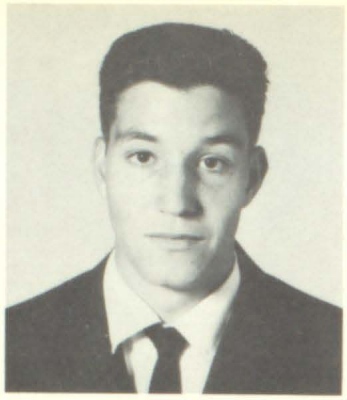

CLARENCE STEPHENS
Ambition: Take over Elvis Presley

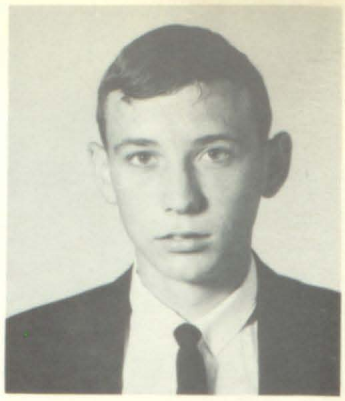

JAMES STEPHENS
Ambition: Mayor of Spurlock

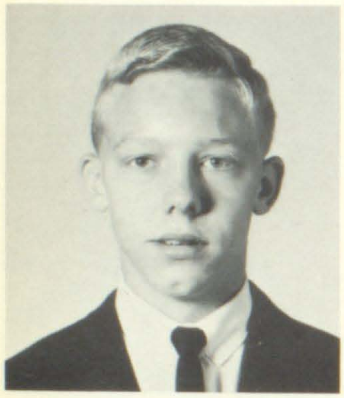

JAMES STOUT
Ambition: Orthodontist

PATTY TACKETT
Ambition: Nurse

ROGER VANHOOSE
Ambition: Truck Driver

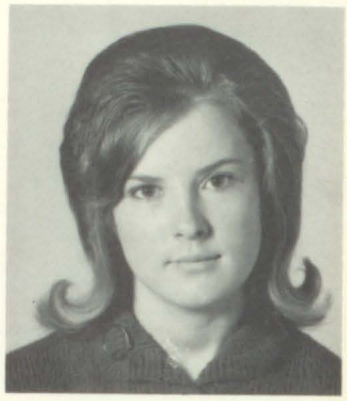

VIOLA VANOVER
Ambition: Lab Technician



TOMMY WOODS
Ambition: Mayor of Little Hollywood

SENIOR BABY PICTURES

# Juniors

ROW ONE: R. Adkins, F. Barnett, R. Blackburn, C. Campbell, D. Crisp, H. Crum, M. Hunt, S. Lester, B. Martin. ROW TWO: J. Akers, M. Barnett, L. Boyd, J. Conley, J. Crisp, H. Derossett, A. Hyden, C. Luxmore, R. Martin. ROW THREE: S. Anderson, E. Billips, S. Butler, R. Conn, E. Crum, P. Flannery, J. Hunter, L. Marshall, S. Martin. ROW FOUR: S. Artrip, R. Blackburn, S. Butler, B. Crisp, S. Crisp, M. Hall, H. Kilburn, L. Marcum, M. McKinney.

ROW ONE: C. Meade, R. Osborne, S. Reybolds, M. Scarberry, P. Sexton, C. Walk, R. Bailey, B. Blackburn, N. Clark. ROW TWO: V. Mynhier, N. Patton, J. Rowe, C. Salisbury, D. Smith, K. Woods, M. Baldridge, L. Bolen, G. Caudill. ROW THREE: M. Newsome, D. Perkins, L. Samons, C. Samons, J. Stamper, C. Barnett, J. Boyd, S. Caudill, G. Osborne, T. Perkins, S. Samons, T. Samons, D. Stephens, S. Artrip, D. Bentley, B. Butler, B. Clay. ROW FOUR: S. Osborne, R. Reynolds, M. Scarberry, J. Slusher, J. Stumbo, L. Akers, J. Biliter, J. Carroll, J. Click.

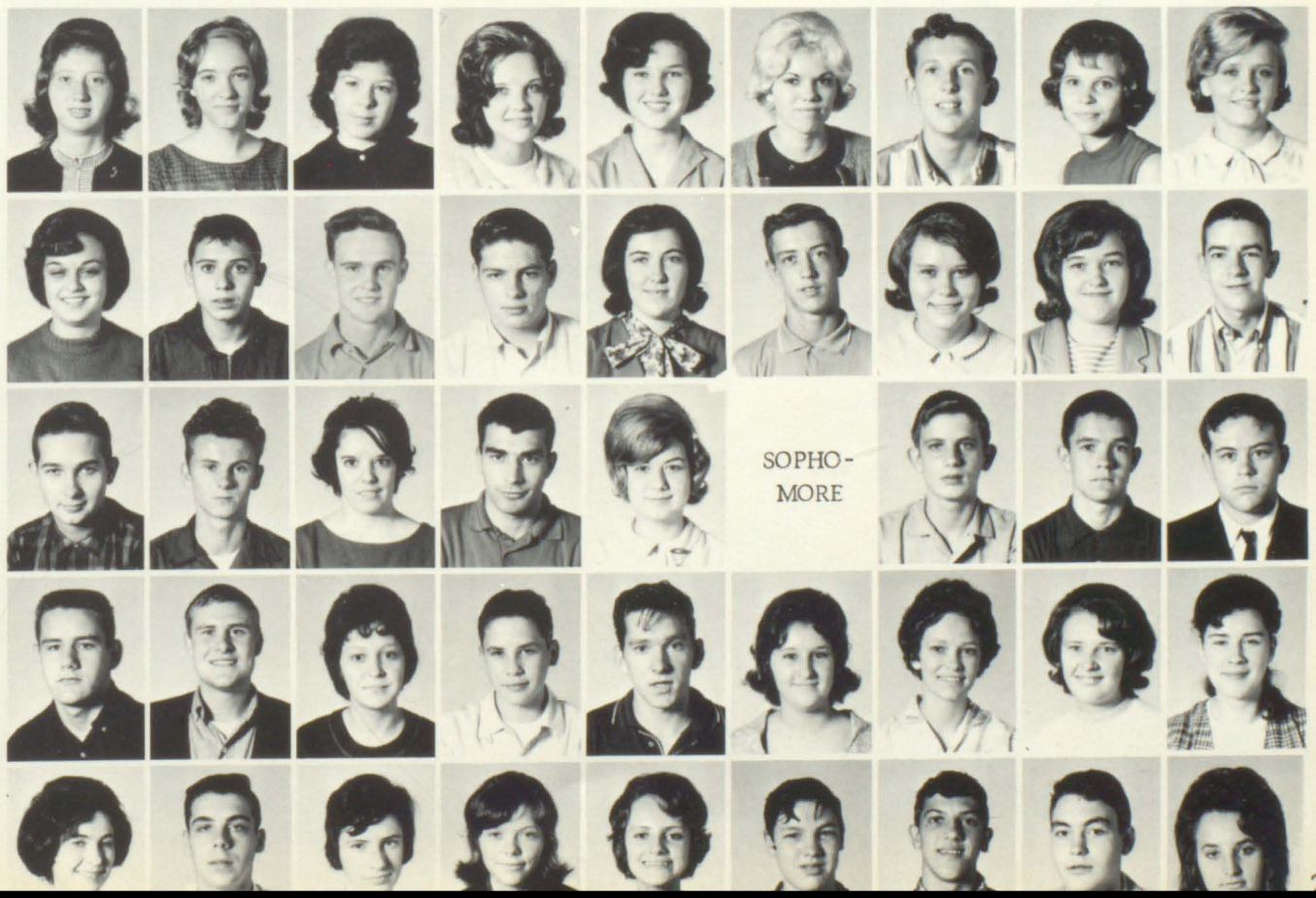

# Sophomores

ROW ONE: J. Cole, J. Chafins, F. Crum, G. Dingus, R. Elliott, P. Wright, S. Frasure, H. Hampton, L. Vanover. ROW TWO: R. Comstock, B. Conn, O. Crum, R. Dingus, R. Elliott, J. Ferrell, M. Garrison, O. Hancock, L. Isaac. ROW THREE: L. Conley, J. Conn, G. Derossett, R. Dingus, V. Elliott, P. Flanery, M. Hall, R. Heintzelman, P. Isaac. ROW FOUR: P. Conley, B. Crum, A. Dingus, D. Elliott, W. Elliott, R. Flanery, F. Hall, G. Hogsed, P. Jenkins.

ROW ONE: K. Hutchinson, R. Layne, C. Martin, M. Mayo, L. Osborne, J. Patton, R. Reynolds, P. Samons, D. Shepherd. ROW TWO: E. Justice, W. Leslie, A. Maddox, L. Moore, B. Ousley, A. Perkins, J. Robinson, L. Scott, V. Skeans. ROW THREE: J. Key, B. Lester, B. Marshall, H. Mullins, C. Ousley, U. Perkins, M. Robinson, L. Slone, E. Spurlock. ROW FOUR: J. Kilburn, O. Lester, W. Manuel, R. Mullins, J. Parsons, S. Peters, E. Rowe, R. Settles, H. Spurlock. ROW FIVE: E. Layne, B. Martin, A. Mayo, B. O'Brian, G. Patton, K. Ratliff, G. Samons, P. Scarberry, B. Stephens.

# Freshmen

ROW ONE: M. Stephens, L. Woods, E. Webb, W. Adkins, B. Bowling, R. Chaffins, G. Crum, M. Derossett, R. Frazier. ROW TWO: T. Stone, A. Wicker, L. Wright, S. Anderson, R. Bradley, E. Conn, N. Crum, M. Dingus, H. Frye. ROW THREE: V. Stout, J. Vanover, R. Wright, G. Barnett, L. Carroll, M. Conn, P. Crum, R. Eden, M. Frye. ROW FOUR: S. Tackett, L. Watson, W. Carver, D. Biliter, K. Caudill, J. Crisp, S. Crum, W. Flannery, W. Garrett.

ROW ONE: J. Garrison, M. Holt, M. Lawson, A. Osborne, E. Pitts, R. Robinson, R. Samons, K. Spurlock, B. Vanhoose. ROW TWO: J. Hampton, D. Huff, B. Martin, D. Ousley, L. Ratliff, A. Samons, L. Shepherd, D. Stone, P. Whitt. ROW THREE: M. Hall, D. Huff, N. Martin, M. Ousley, M. Reitz, G. Samons, S. Shepherd, J. Symon, C. Wright. ROW FOUR: D. Hall, J. Kidd, T. May, M. Ousley, L. Robinson, K. Samons, D. Slone, B. Tackett, S. Tackett. ROW FIVE: S. Hancock, P. Layne, S. Mullins, L. Patton, G. Pelphrey, R. Samons, T. Slone, L. Tackett, R. Lewis.

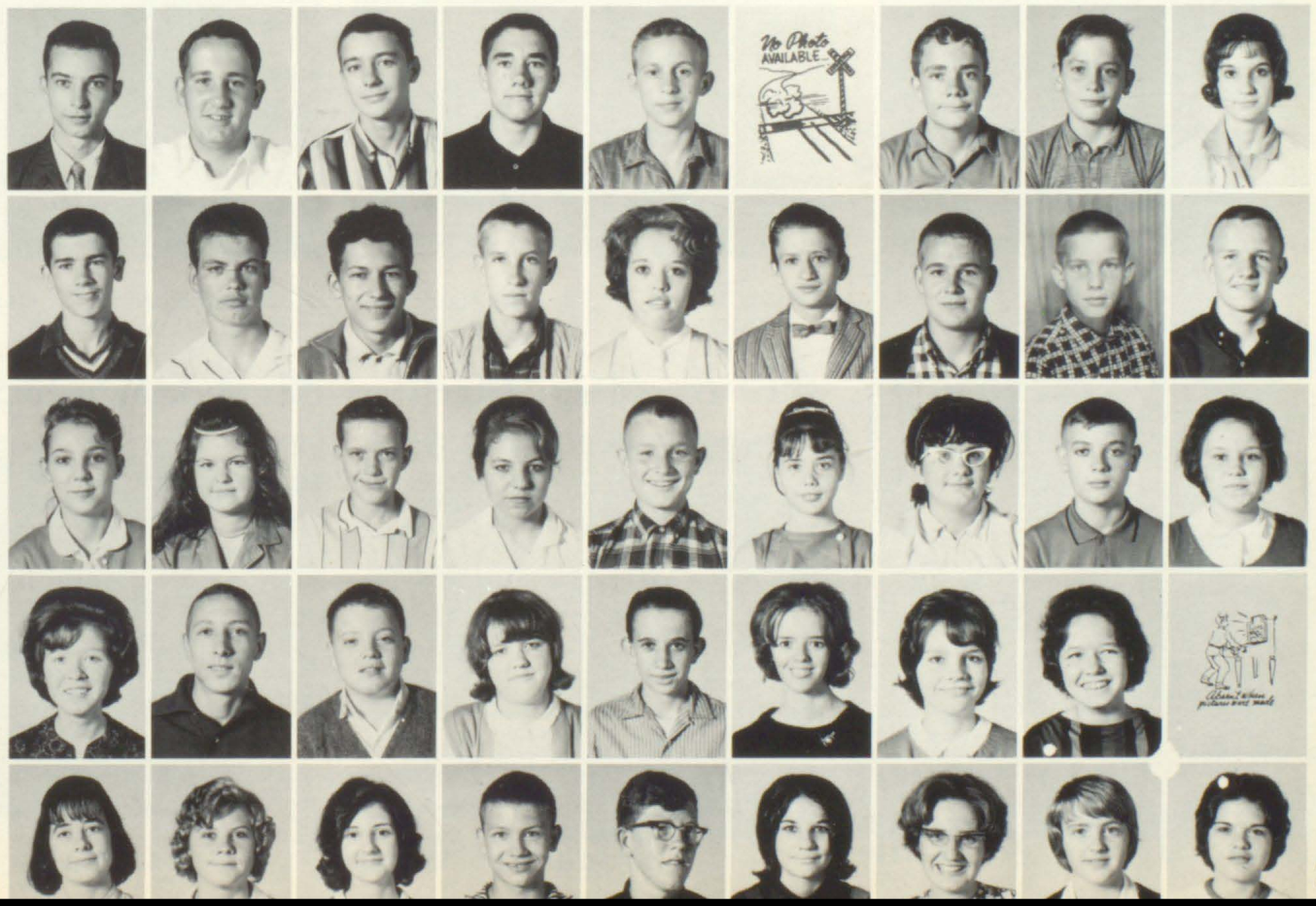

# VIP's of MHS

## Most Popular

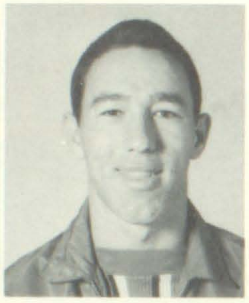

Carolyn Ison — Delano Conn

## Most Talented

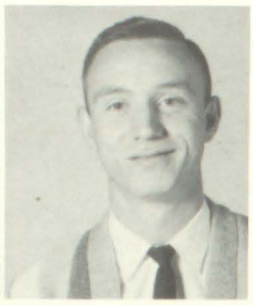

Charlotte Meade — Mike Conley

## Best Dressed

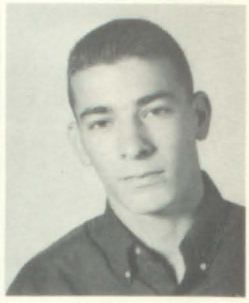

Lynda Spurlock — David Mosley

## Cutest Couple

Sheila Everage — Johnny Mayo

## Wittiest

Ruthie Osborne — James Stout

## Most Versatile

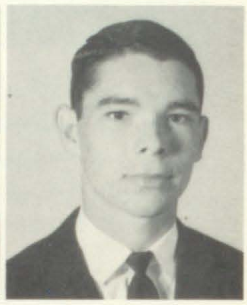

Emalou Howard — Dickie Flanery

## Most Studious

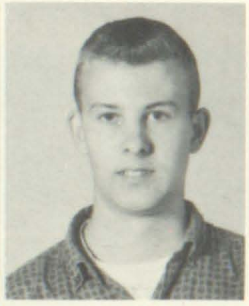

Simone McKinney — Bruce Coleman

## Most Athletic

Steve Halbert — Larry Hall

## Best Dancers

Brenda Rice — Bud Reynolds

## Best Personality

Dorthy Sammons — Tommy Woods

## Mr. & Miss Martin

Owen Conn — Raleigh Barnett

## Most Likely to Succeed

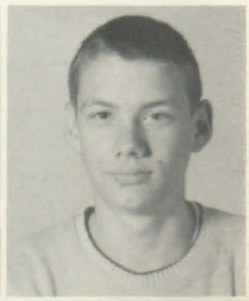

Rosie Click — Roy Conn

**Colors: Purple & White** — **Flower: Orchid** — **Song: More**

# Beta Club

D. Smith
R. Blackburn
V. Myhiner
S. Samons
J. Stamper

Pres.: Carolyn Ison

J. Stumbo
T. Frye
R. Click
E. Howard

Sponsor: F. Brackett

H. Robinson
B. Rice
L. Spurlock

R. Osborne
C. Luxmore

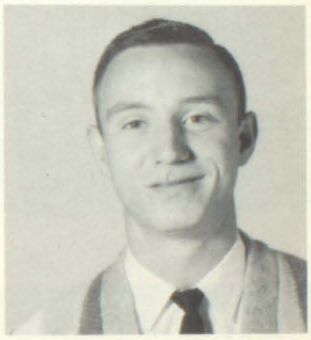

Treas.: M. Conley

Sec.: Linda Porter

C. Meade
S. McKinney

R. Hancock
D. Flannery
B. Coleman

G. Conn
J. Click
J. R. Crisp
D. Hogsed

Vice-Pres.: Steve Halbert

M. McKinney
G. Skeans
V. Dingus
A. Prater
B. Reynolds

Flower Arranging Club

Civil Defense Club

Civics Club

Paper Staff

Archery Club

Glee Club

Home Economics Club

Library Club

Girls Athletic Club

Annual Staff

French Club

Modern Math Club

Shorthand Club

Geography Club

Martin Band

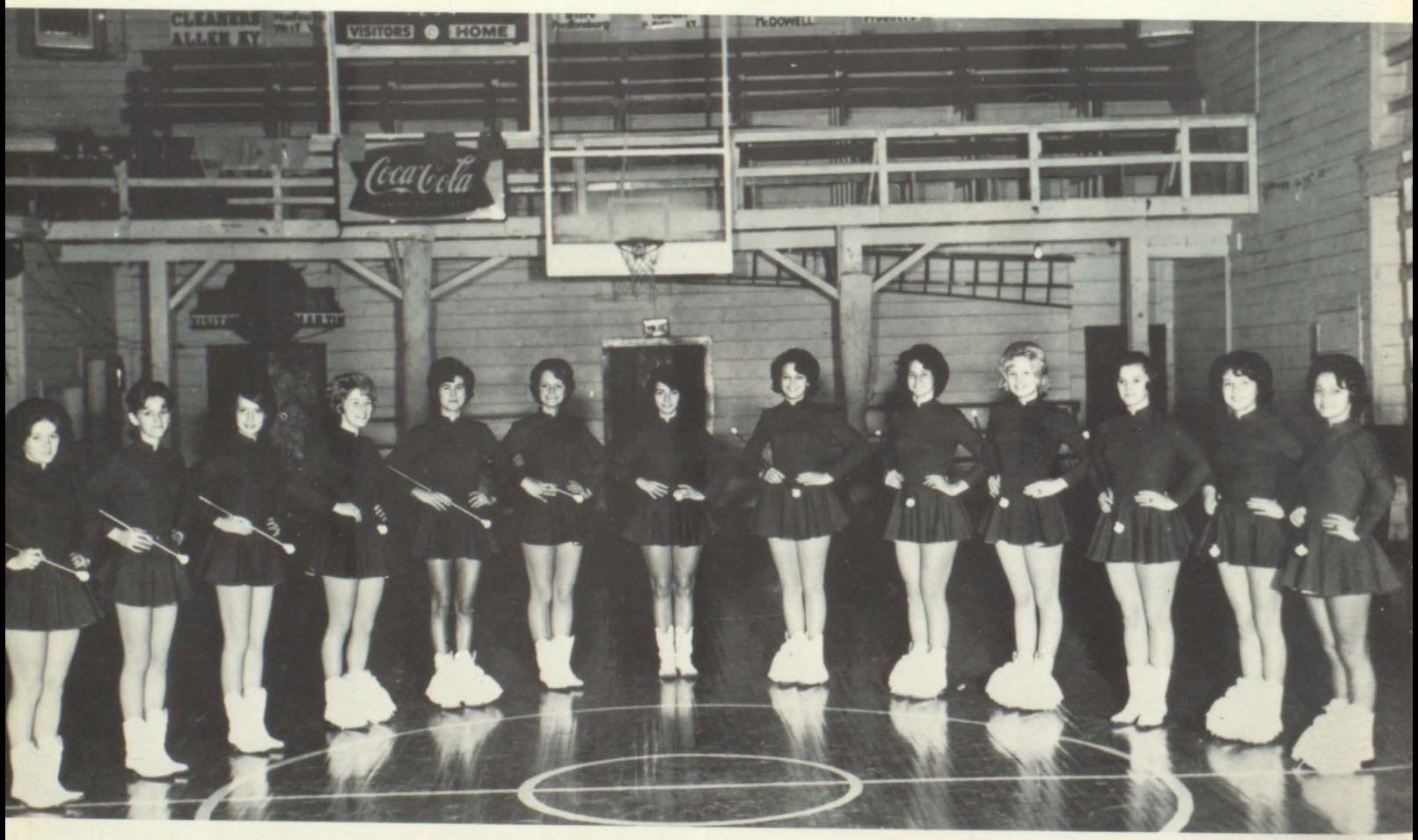


Majorette's

Pam Sexton

Vivian Dingus

Helene Robinson

Brenda Rice
Head Majorette

# Martin Majorettes

Donna Hogsed

Vicki Mynhier

Joan Stumbo

Brenda Layne

Betty Martin

Glenna Skeans

Sharon Artrip

# Miss Purple Flash

PAM SEXTON
Snow Queen
Representative

BRENDA MARTIN
Big Sandy Bowl
Representative

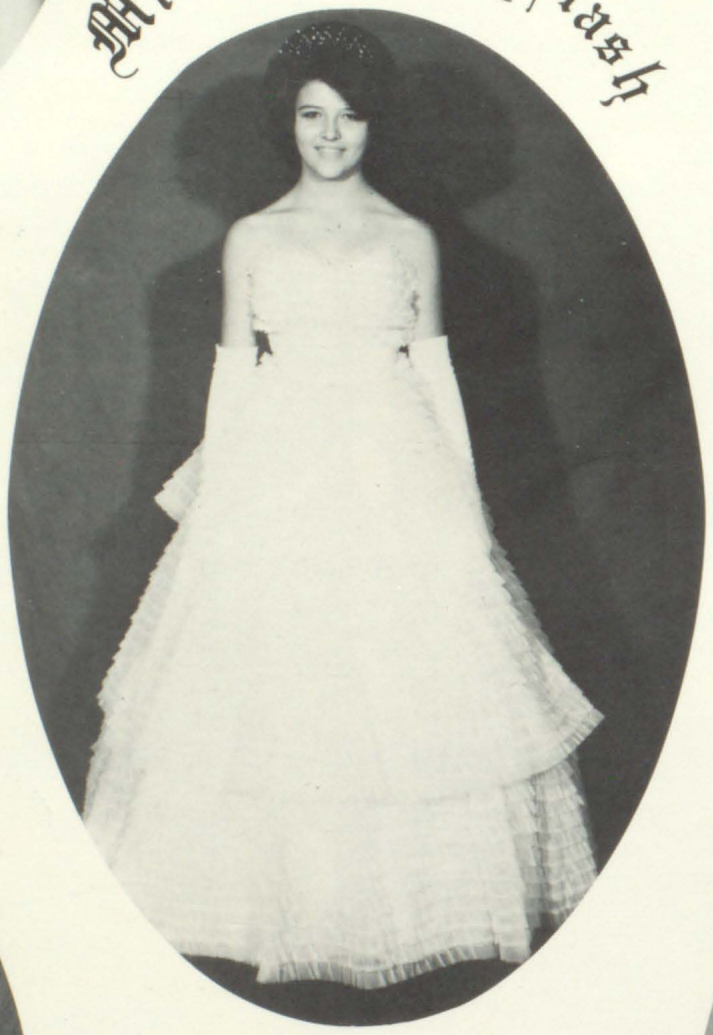

ANN MAYO
Miss Purple Flash

TISH CLARK
Purple Flash Attendant

BRENDA MARTIN
Purple Flash Attendant

# The Royal Court

Princess
Rhonda Keathley

Prince
Blake Ratliff, Jr.

THE ROYAL COURT

Queen
Dianne Slone

King
John Philip Sammons

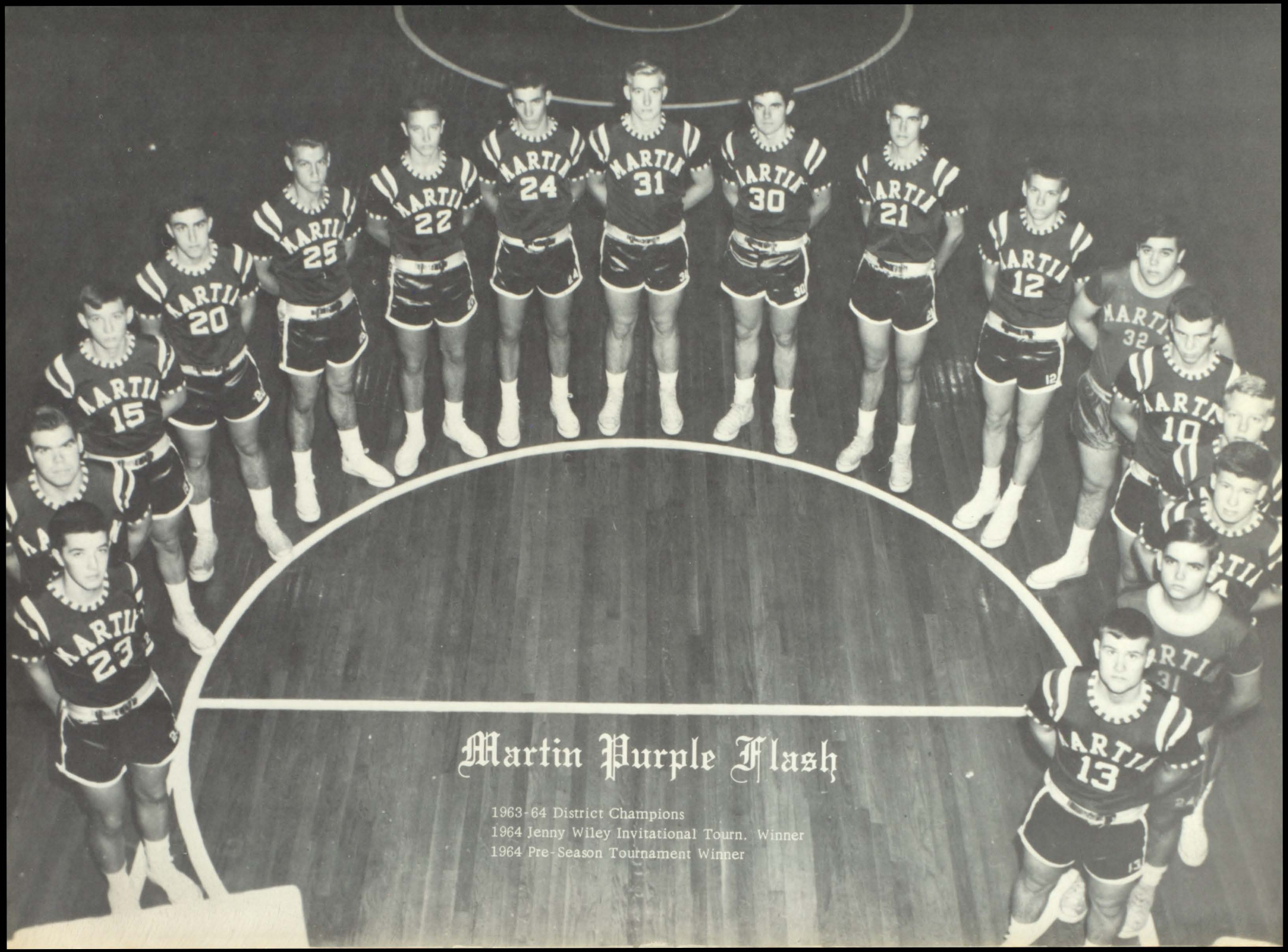
Martin Purple Flash
1963-64 District Champions
1964 Jenny Wiley Invitational Tourn. Winner
1964 Pre-Season Tournament Winner

# Purple Flash Cheerleaders

Mary Sue Mayo

Carolyn Ison
Co-Captain

Gwen Conn
Co-Captain

Martin "Purple Flash" Cheerleaders

Virginia Stout

Linda Sue Watson

Tish Clark

Ruthie Dingus

# Martin Purple Flash

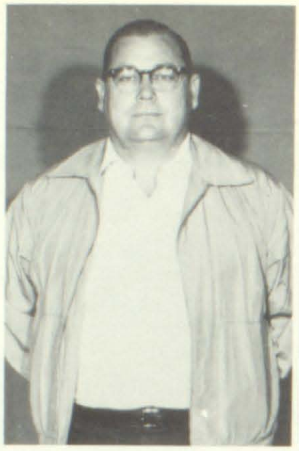

Denzil Halbert
Coach

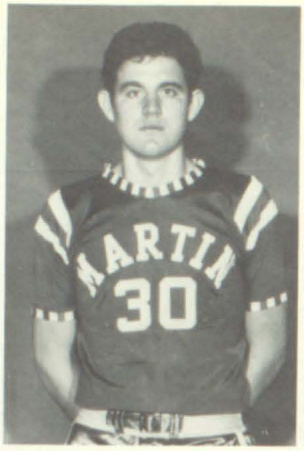


Larry Hall
Co-Captain

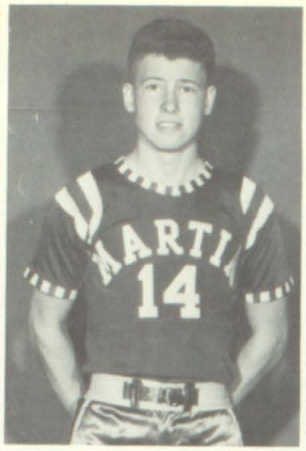


Stevie Halbert
Co-Captain

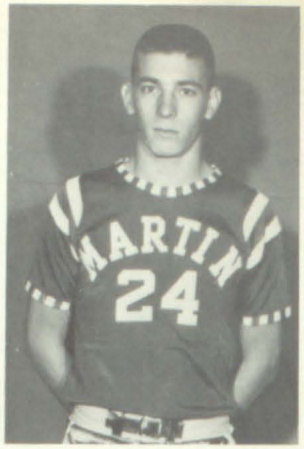


David Mosley

Tommy Woods

Johnny Mayo

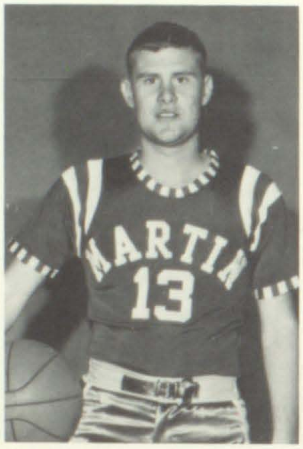


Terry Perkins

Johnny Samons

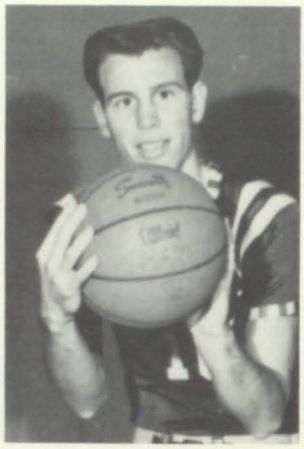

Larry Salisbury

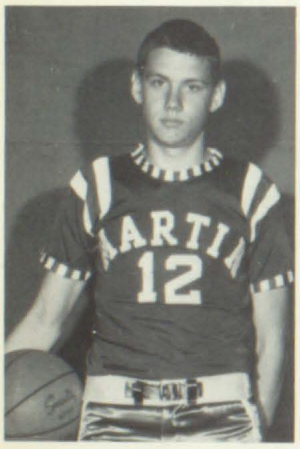


Roy Conn

James Stout

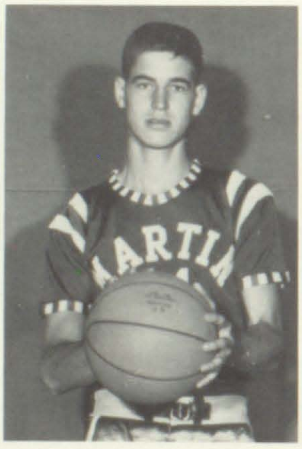

James Akers

Albert Conn

James Stephens

Alan Hyden

Romeo King

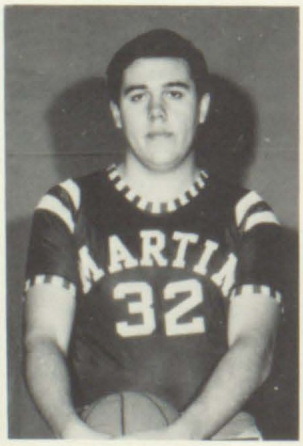


Mickey McKinney

Charles Luxmore

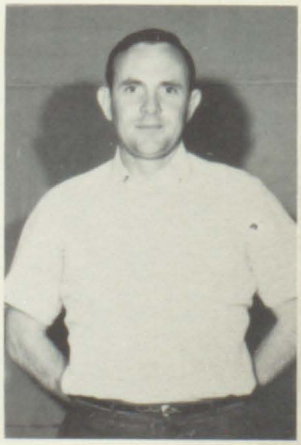

Jack Hutchinson
Coach

BASEBALL

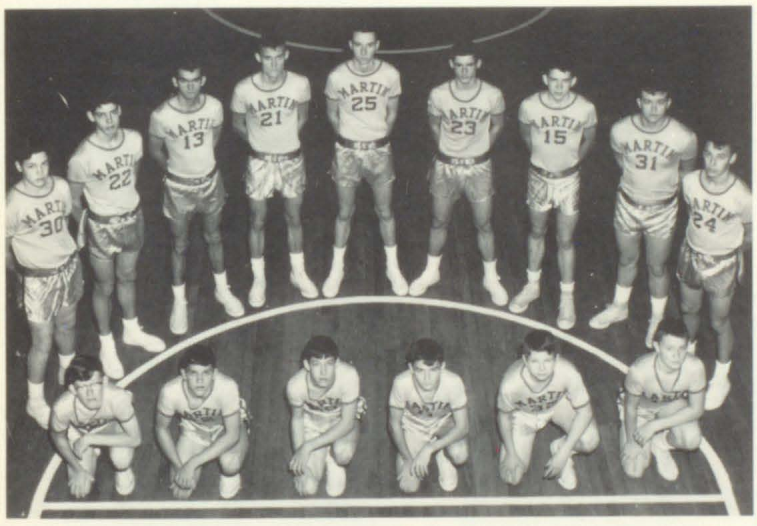

"B" TEAM

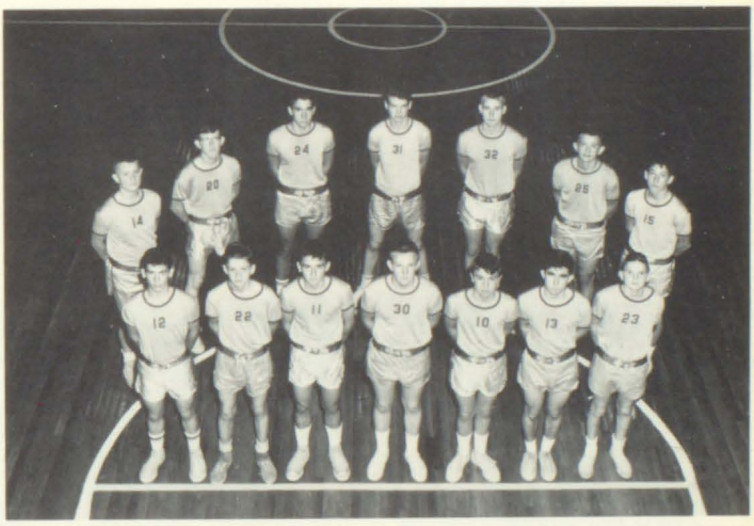

FRESHMAN TEAM

MANAGERS

GOLF

# Martin Grade School

## Faculty

RUTH AKERS
A.B. - Morehead

ORA MAE ALLEN
A.B. - Morehead

GENEVA BAILEY
Pikeville - B. S.

PINA CLICK
Morehead - A. B.

MABLE COLLINS
Morehead - A. B.

RHODA CRAWFORD
College of Southern
Utah - B. S.

WILMA CRISP
Pikeville - B. S.

ALVA DAVIS
Pikeville College - B. S.

GEORGIA DAVIS
Morehead - A. B.

ELIZABETH FLANERY
Pikeville - B. S.

MAE FLANERY
Pikeville - B. S.

SONIA GREER
Morehead - A. B.

AUDREY GUNNEL
Morehead - A. B.

OTHA HOPKINS
Morehead - A. B.

JEAN MARTIN
Miami University - A. B.

VESTA PATTON
Morehead - A. B.

RUTH REYNOLDS
Morehead - A. B.

MARGARIE SAMMONS
Pikeville - A. B.

VIVIAN TACKETT
Morehead - A. B.

ROW ONE: E. Allen, D. Dingus, S. Frazier, D. Justice, J. Marshall, D. Peters, L. Reynold, Sizemore, Salisbury. ROW TWO: L. Brewer, W. Dingus, S. Halbert, J. Kinzer, T. Martin, R. Osborne, B. Reynold, D. Symon, D. Greer. ROW THREE: J. Curtis, J. Elliot, T. Hall, F. Laferty, D. Music, K. Ousley, P. Reynold, B. Caroll, J. Bailey. ROW FOUR: D. Derosset, K. Flanery, D. Hyden, B. Lewis, H. Osborne, K. Ratliff, Salisbury, J. Fraley, E. Campbell.

ROW ONE: R. Cole, H. Boyd, M. Shepherd, B. Greer, E. Yates, L. Allen, B. Conn, Hackworth, D. Kidd. ROW TWO: B. Brewer, D. Lewis, M. Ousley, L. Hunter, D. Ousley, F. Bishop, K. Conn, Hutchinson, G. Lumpkins. ROW THREE: G. Meade, B. Goodman, M. Dingus, S. Coleman, L. Conn, C. Boyd, L. Crum, V. Isaac, B. Manns. ROW FOUR: B. Conn, V. Sammons, L. Mullins, L. Sammons, J. Marshall, M. Branham, P. Crum, S. Ison, T. Manns. ROW FIVE: Robinson, S. Robinson, C. Patton, R. Cole, D. Osborne, J. Caudill, G. Frazier, S. Jenkins, E. Meade.

# 7th

ROW ONE: R. Perkins, J. Scott, S. Tackett, T. Conn, M. Hancock, G. Meade, J. Osborne, I. Samons. ROW TWO: J. Rederick, P. Scott, T. Walk, B. Conn, E. Duddleson, P. Lumpkin, J. Miller, C. Perkins, L. Samons. ROW THREE: M. Salisbury, J. Stephens, C. Yates, M. Conn, S. Ferrell, S. May, G. Moore, B. Samons, L. Samons. ROW FOUR: R. Scarberry, J. Stephens, C. Yates, R. Conn, D. Garrett, T. Mayo, C. Osborne, D. Samons, S. Samons.

ROW ONE: K. Spurlock, R. Walk, W. Kilburn, M. Click, C. Dingus, L. Hogsed, C. Johnson, J. Perkins, P. Simmons. ROW TWO: L. Spurlock, C. Williams, C. Burke, M. Conn, L. Fitch, T. Hondel, P. Marshall, T. Prater, W. Skaggs. ROW THREE: P. Stephens, R. Wright, M. Carroll, L. Daniels, J. Flanery, S. Howard, D. Mullins, C. Ratliff, M. Turner. ROW FOUR: A. Stone, J. Click, J. Caudill, D. Davis, B. Frazier, A. Isaac, L. Napier, J. Salisbury, L. Yates. ROW FIVE D. Tackett, C. Crum, D. Chafins, J. Derossett, G. Hall, R. Isaac, M. Ousley, S. Scarberry, V. Meade.

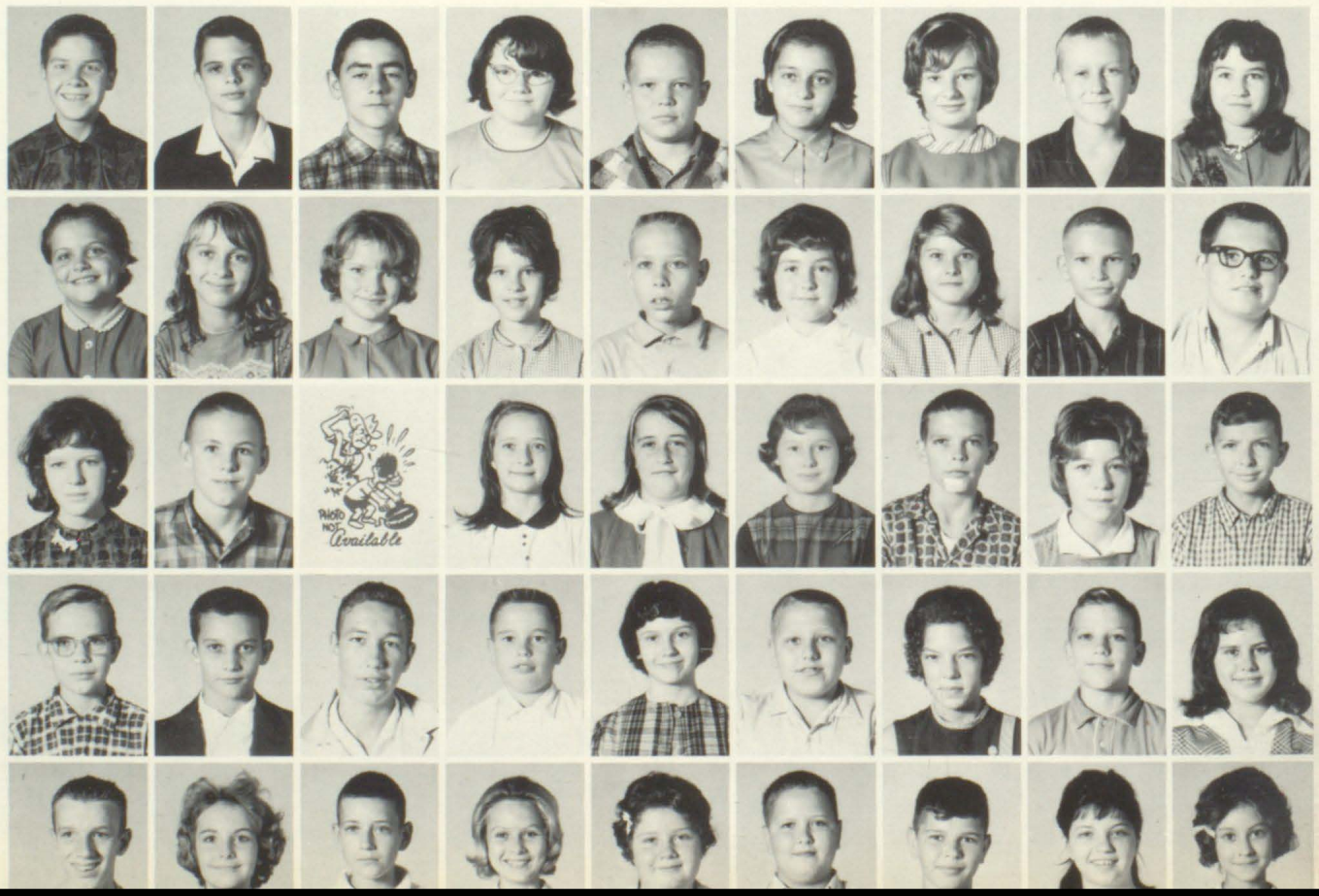

# 6th

ROW ONE: B. Conn, L. Derossett, J. Maggard, R. Owens, J. Reynolds, B. Tackett, B. Clay, M. Conn. ROW TWO: I. Bates, H. Conn, G. Hall, C. Manns, J. Patton, S. Salisbury, E. Wright, R. Click, D. Conn. ROW THREE: D. Bates, J. Conn, C. Hall, E. Moore, T. Patton, L. Samons, T. Akers, T. Cole, V. Conn. ROW FOUR: F. Boyd, R. Conn, K. Kilburn, M. Owens, S. Rector, S. Stevens, R. Barnett, B. Conn, C. Crisp.

ROW ONE: G. Crum, M. Halbert, S. Ratcliff, M. Vanover, C. Caudill, A. Halbert, T. May, M. Pitts, S. Shepherd. ROW TWO: M. Crum, D. Hall, R. Rector, K. Allen, I. Click, D. Hamilton, R. McKenny, G. Rickman, K. Skeans. ROW THREE: A. Elliott, K. Lafferty, S. Slone, M. Bentley, A. Cochran, J. Hampton, L. Mosley, C. Salisbury, G. Slone. ROW FOUR: H. Ferrell, R. Mann, M. Slusher, N. Branham, R. Flanery, T. Judd, W. Osborne, D. Salisbury, D. Webb. ROW FIVE: D. Flanery, S. Music, D. Vanhoose, T. Carroll, C. Frye, C. Justice, R. Peters, K. Scarberry, P. Webb.

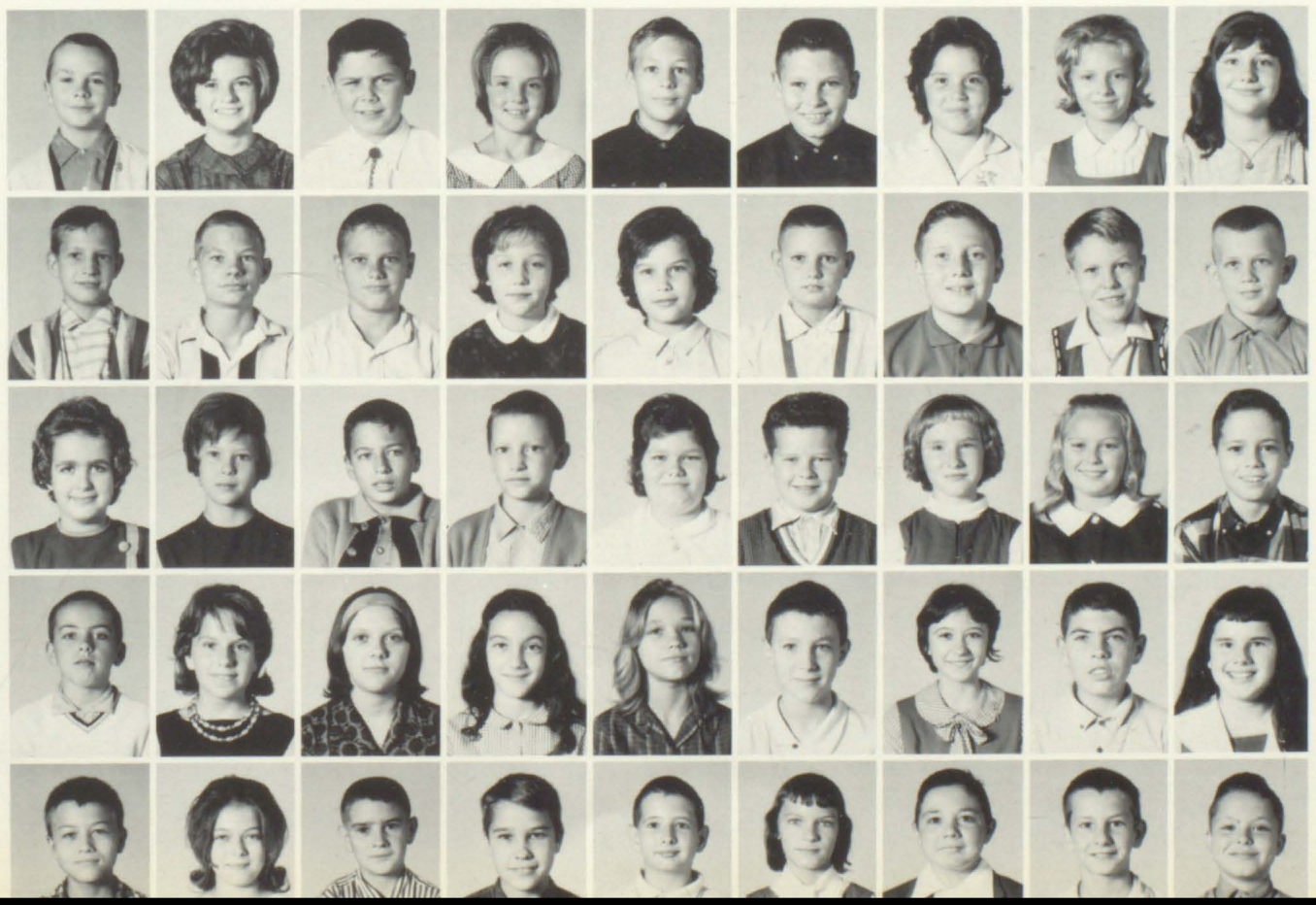

ROW ONE: R. Keathley, R. Barnette, J. Chafin, T. Crum, M. Hackworth, G. Layne, S. Ousley, R. Rowe, C. Shepherd. ROW TWO: R. Blackburn, E. Clark, V. Crum, A. Halbert, D. Martin, M. Peters, A. Samons, R. Turnely. ROW THREE: M. Allen, V. Boyd, J. Click, J. Frasure, M. Humble, D. Moore, T. Reitz, J. Samons, D. Conn. ROW FOUR: G. Artrip, E. Burke, B. Crum, D. Greer, T. Hyden, B. Napier, J. Reynolds, H. Scott, P. Yates.

ROW ONE: R. Thorsnbury, T. Conn, L. Crum, L. Garrett, J. Jones, L. Marshall, J. Samons, S. Spencer, J. Cole. ROW TWO: M. Allen, V. Conn, W. Crum, L. Hancock, L. Laferty, C. Perkins, P. Samons, J. Compton. ROW THREE: M. Boyd, V. Conn, M. Dingus, F. Hunt, D. Lumpkins, J. Robinson, R. Samons, R. Akers, B. Conn. ROW FOUR: C. Conn, J. Crisp, E. England, D. Ison, C. Manuel, K. Salisbury, L. Shepherd, D. Click, K. Crisp. ROW FIVE: D. Conn, H. Crum, D. Flanery, B. Isaac, G. Marshall, C. Sammons, T. Shepherd, J. Cole, C. Derossett.

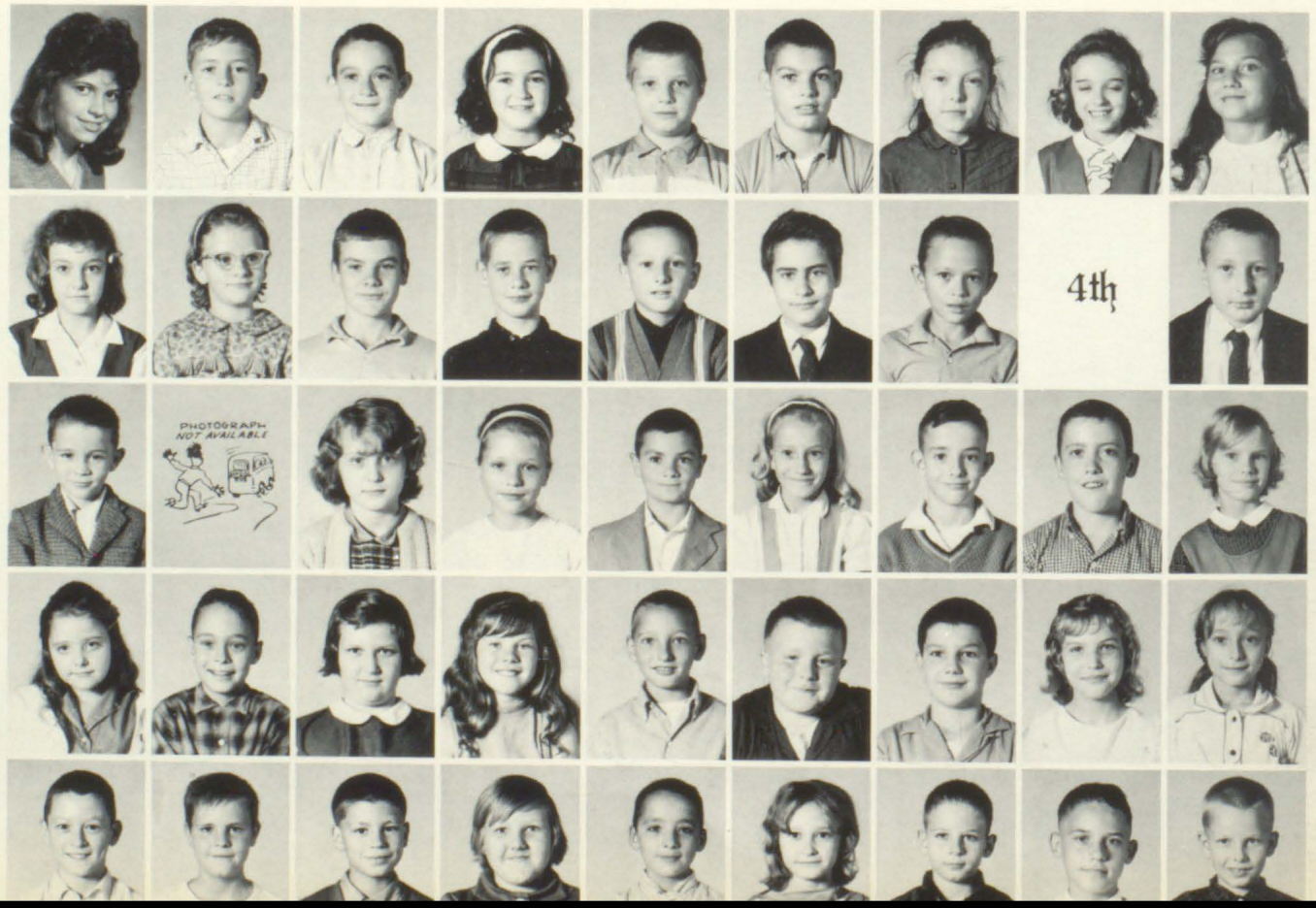

ROW ONE: D. Ferrell, K. Kidd, V. McCoy, G. Shepherd, W. Wright, E. Chafins, M. Fergenson, C. Hughes, W. May. ROW TWO: R. Hall, B. King, D. Meadows, D. Sizemore, G. Akers, D. Cole, W. Gunnell, R. Kidd, C. Moore. ROW THREE: J. Hays, L. King, L. Owens, D. Scanen, L. Bentley, B. Dingus, P. Hall, L. Lumpkins, L. Moore. ROW FOUR: D. Heintzelman, Marshall, G. Robinson, S. Slone, W. Boyd, B. Dingus, P. Hall, T. Martin, R. Music.

ROW ONE: S. Perkins, O. Wallen, L. Caudill, L. Hall, D. McCoy, B. Ratliff, D. Shepherd, D. Rosso, J. Boyd. ROW TWO: T. Ratliff, S. Cole, G. Hall, B. Newman, S. Ratliff, P. Stephens, D. Reed, S. Boyd. ROW THREE: S. Salisbury, B. Barnett, C. Conn, R. Isaac, P. Osborne, N. Reynolds, J. Tackett, T. Boyd. ROW FOUR: P. Shepherd, C. Branham, M. Hackworth, D. Manns, R. Osborne, B. Salisbury, J. Wohlford, B. Barnett, R. Bryant. ROW FIVE: G. Smith, T. Carrol, F. Hall, V. Meade, J. Perkins, F. Sammons, B. Wells, M. Bentley, M. Collins.

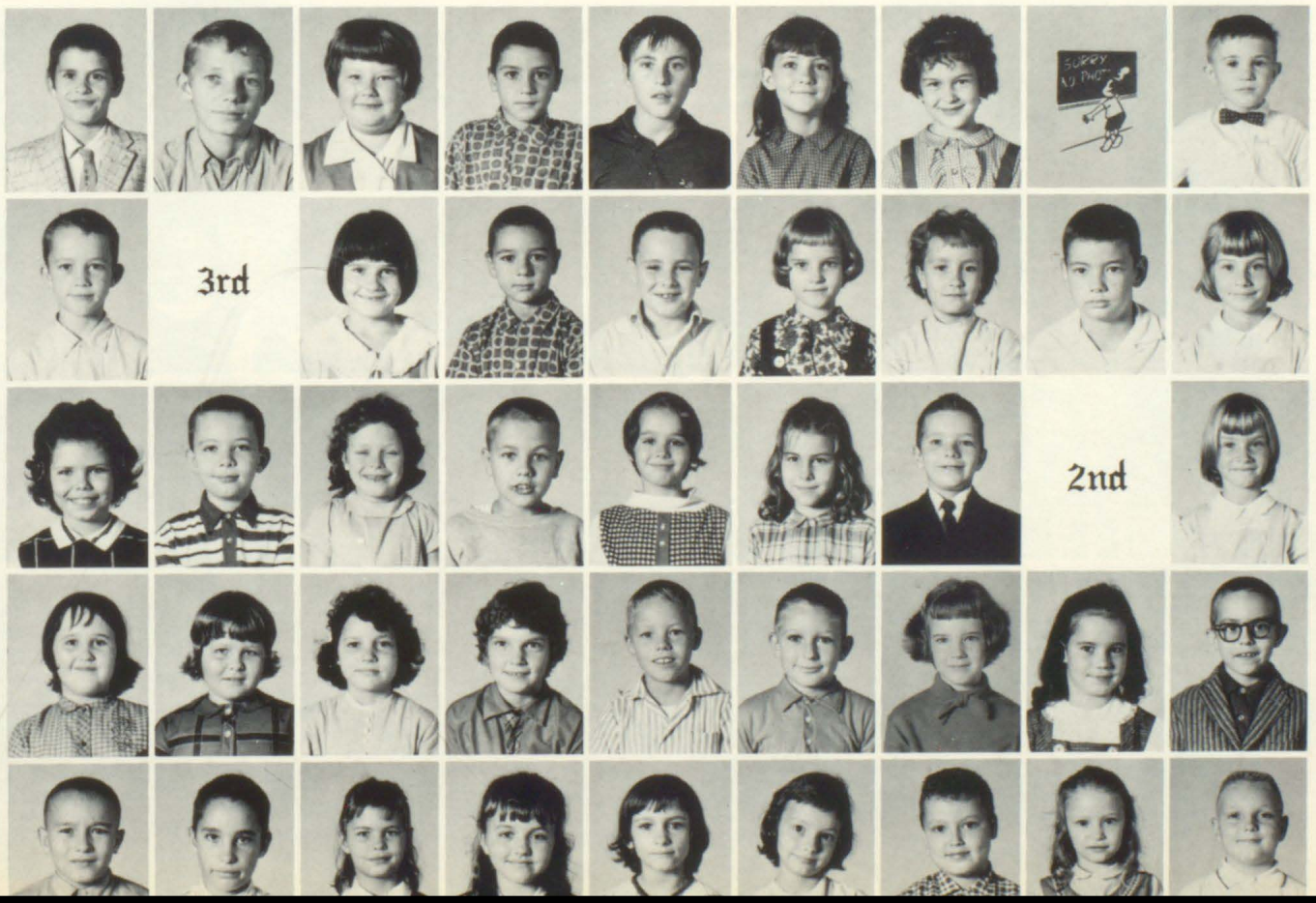

# Second

ROW ONE: K. Dingus, K. Isaac, D. Ousley, J. Ross, D. Samons, P. Smith, S. Click, K. Dingus, R. Hampton. ROW TWO: T. Dingus, J. Ison, C. Reynolds, C. Runyon, A. Scott, W. Ward, L. Crisp, J. Derossett, H. Hall. ROW THREE: T. Garrett, J. Layne, S. Reynolds, D. Salisbury, J. Shepherd, K. Warren, B. Crum, G. Humble, A. Gunnel. ROW FOUR: D. Gearheart, R. Music, E. Roark, T. Salisbury, T. Slone, D. Click, E. Crum, L. Hopkins, H. Garrison.

ROW ONE: J. Jones, E. McCoy, G. Robinson, M. Conn, K. Everidge, K. Mann, B. Ratliff, C. Rector. ROW TWO: J. Johnson, D. Moore, K. Slone, R. Akers, T. Conn, T. Flanery, P. May, A. Rector, N. Stone. ROW THREE: H. Lumpkins, T. Owens, B. Scott, R. Bentley, E. Cole, J. Hackworth, D. Meadows, D. Sammons, L. Simpson. ROW FOUR: D. Martin, J. Peters, M. Weddington, M. Boyd, S. Crum, J. Hall, C. Moore, L. Sammons, M. Turner. ROW FIVE: V. Maddox, J. Reed, H. Yates, K. Bradley, J. Dingus, B. Hancock, W. Ousley, L. Scott, A. Watson.

# First

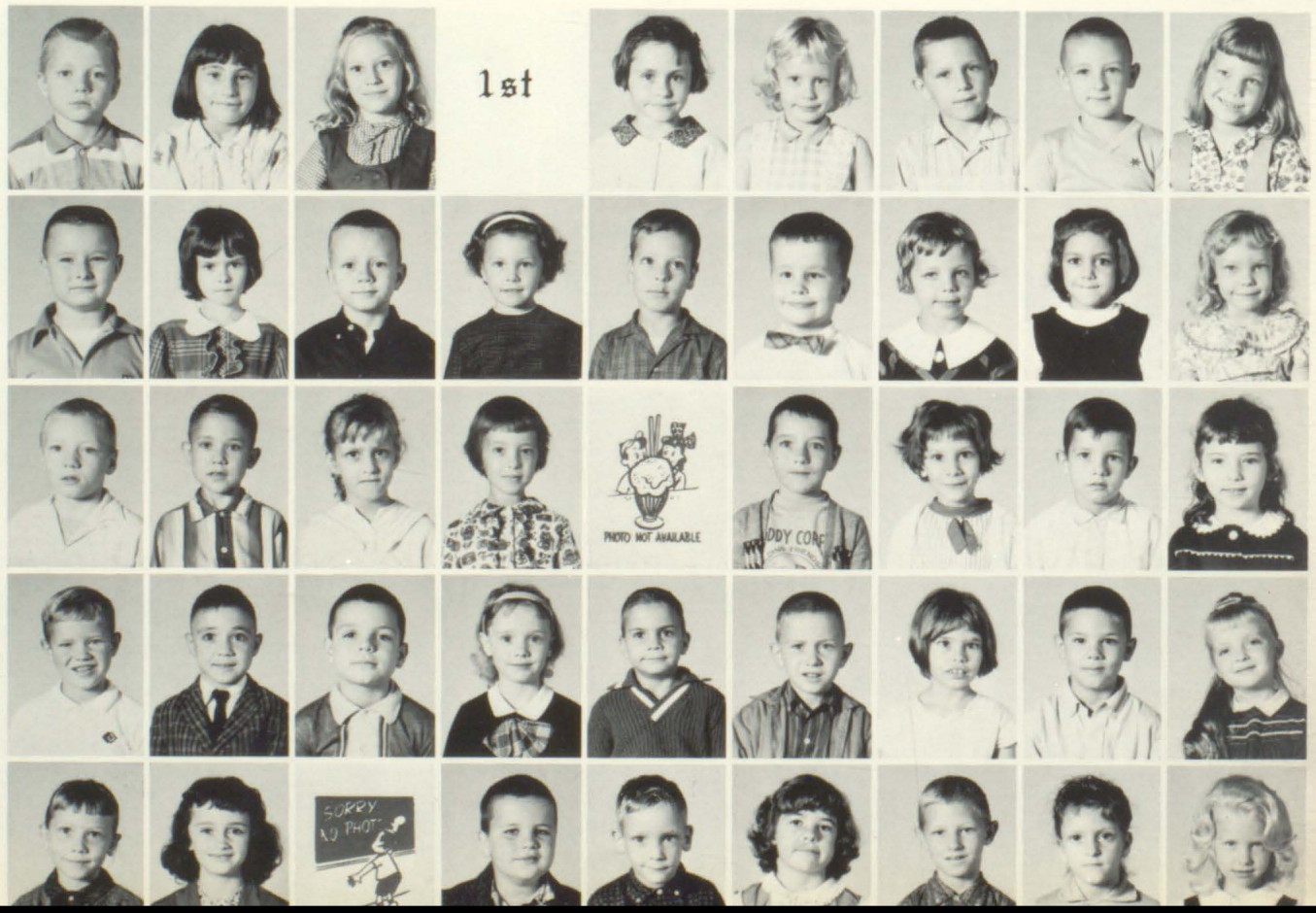

# First

ROW ONE: D. Carr, B. Hall, J. Hyden, D. Pack, W. Scarberry, C. Turnley, M. Patton, L. Wallen. ROW TWO: S. Caudill, C. Hall, C. Justice, P. Perkins, B. Scott, B. Wallen, J. Adkins, O. Rose, D. Tackett. ROW THREE: B. Click, K. Howard, B. Justice, J. Reynold, C. Shepherd, E. Hall, J. Chafins, M. Samons. ROW FOUR: D. Dingus, T. Huff, C. Lafferty, J. Rickman, R. Stumbo, R. Moore, F. Elliott, J. Tackett, T. Allen. ROW FIVE: D. Grigsby, M. Hutchinson, D. Mullins, M. Sammons, M. Tackett, S. Campbell, N. Layne, V. Tackett, R. Bryant.

Benny Ray Wright, son of Mr. & Mrs. Torrence Wright, was born March 3, 1958 and passed away September 29, 1964. The First Grade of Mrs. Alva Davis would like to dedicate this space in Benny's memory.

ROW ONE: M. Bryant, L. Crum, D. Gunnels, R. Jones, J. McCoy, M. Ousley, J. Salisbury, C. Spencer, M. Wallen. ROW TWO: J. Crum, C. Dingus, T. Hopkins, D. Marshall, J. Napier, D. Owens, L. Samons, R. Tackett, L. Wright. ROW THREE: R. Crum, M. Elliott, J. Judd, G. Martin, S. Ousley, R. Robinson, D. Shepherd, L. Walk.

# Third

Harry James Gregory

Senior Class of 1965

# In Memoriam

Sunset and evening star,
And one clear call for me!
And may there be no moaning of the bar,
When I put out to sea.

But such a tide as moving seems asleep,
Too full for sound and foam,
When that which drew from out the boundless deep
Turns again home.

Twilight and evening bell
And after that the dark!
And may there be no sadness of farewell,
When I embark;

For tho' from out our bourne of Time and Place
The flood may bear me far,
I hope to see my Pilot face to face
When I have crost the bar

Tennyson

# Allen Elementary School

Enrollment: 350

Colors: Green and White

LEWIS CAMPBELL
Principal
A. B. Morehead

DANESE AMBURGEY
B.S. Pikeville
First Grade

VIRGINIA GOBLE
A. B. Morehead
First Grade

IMOGENE CALDWELL
B.S. Pikeville
Second Grade

ELSIE HICKS
B.S. Pikeville
Third Grade

KELSA ELLIOTT
B.S. Pikeville
Fourth Grade

SARAH LAVEN
A. B. Morehead
Fifth Grade

ETHEL JOHNSON
B.S. Pikeville
Sixth Grade

JOSEPHINE ROBINSON
B.S. Pikeville
Fifth and Sixth Grades

RUTH ANN ROWE
A. B. Morehead
Seventh Grade

BEECHER WOODS
A. B. Morehead
Seventh and Eighth Grades

PHYLLIS CRAFT
B.S. Pikeville
Eighth Grade

## MRS. GOBLE'S FIRST GRADE

Ricky Adkins
Gwendolyn Burchett
Patricia Collins
LaNeva Rae Conley
Dallas Lee Dillon

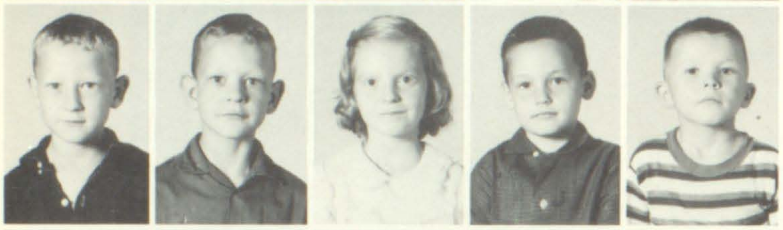

Donald Fairchild
Shannon Fairchild
Phyllis Jean Ferrell
Dallas Ray Garrett
Bobby Hall

Shirley Jean Hall
Alice Jean Hamilton
Cheryl Hensley
James Richard Hunt
Arthur Lewis

Gary Dean NcCoy
William Isom Mitchell
Bonnie Lou Sexton
James Allen Slone
Dale Wallen

Not Shown
in
Picture
Ray Allen Williams
Dolly May Williams
Gene Grover

Joetta White
Donald Lee Willis
MRS. VIRGINIA GOBLE
(Teacher)

## MRS. AMBURGEY'S FIRST GRADE

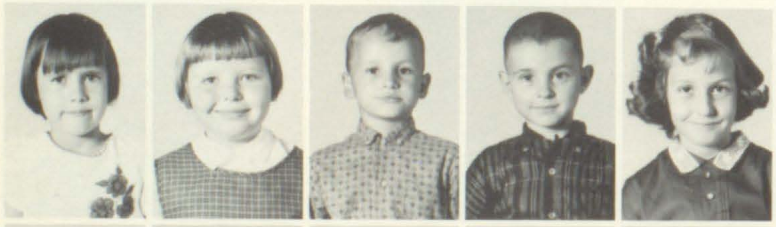

Betty Sue Bentley
Laura Brackett
Charles Brown
Gary Burchett
Sandra Jo Burchett

Terry Dean Childers
Timothy Crisp
Rita Kay Crum
James Edward Donta
Betty Jean Grey

Elizabeth Hall
Jeffery Hall
Randall Hughes
Harry Lafferty, Jr.
Glenna Kay Marcum

Billie Jo May
Stephen McCoy
Ivel McSurley, Jr.
Randy Mosley
Debby Louise Parsons

## MRS. AMBURGEY'S FIRST GRADE CONTINUED

David Spradlin
David Stephens
Deborah Stephens
Tommy Lou Walters
Rickford Wright

MRS. AMBURGEY
(Teacher)

Not Shown in Picture
Ramona Kay Jarrell

## MRS. CALDWELL'S SECOND GRADE

Novania Akers
Barbara Branham
Ricky Brown
Carol Jean Burchett
Ernestine Burchett

Gregory Collins
Jack Richard Collins
Timothy Coleman
Rita Lavonne Crace
Joe Estep

James David Flannery
James William Frasure
Toby Ann Gayheart
Philip Dale Greene
Billy Wayne Hall

Rita Faye Hall
Lisa Suzanne Harris
Gary Hamilton
Thelma Ann Hughes
Robert Hurd

Regina Cheryl Kendrick
Melissa Lafferty
Carolyn Litteral
Marilyn Litteral
La Donna May

John Timothy McCoy
Brenda Porter
Jeffery Walters
Lynn Warrix
Jimmy Wright

MRS. CALDWELL
(Teacher)

Not Shown in Picture
John David Daniels
Ronnie Lee Hunt
Deborah Preston

## MRS. HICK'S THIRD GRADE

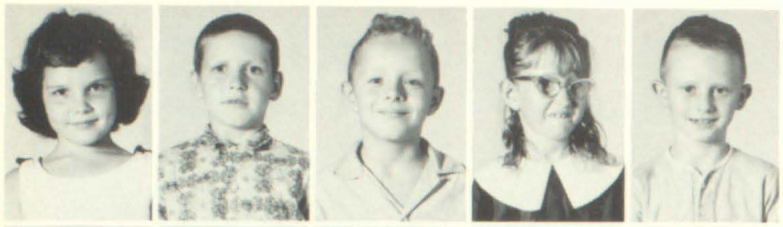

Linda Akers
Ronnie Blackburn
Jack Carr, Jr.
Dinah Clifton
Earl Allan Cline

Terry Collins
Menna Faye Estep
Mercedes Fairchild
Linda Garrett
Freddie Garrett

Sharon Goble
Frank G. Grey, Jr.
Roger Hall
Burnetta Hall
Johnny Hensley

Bonnie Hunt
Roberta Hunter
Arthur Hurd
Patty Kidd
Patricia May

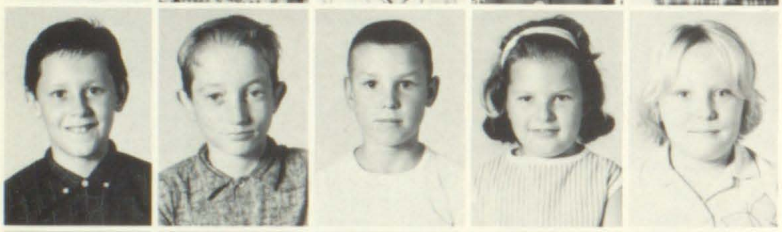

Danny McCoy
John Dee Mitchell
Ricky Mosely
Carol A. Music
Gayle Ratliff

Bobby Rowe
Arnold Sexton
David Shepherd
Patsy Spradlin
Keith Stapleton

Rita Wallen
Debbie Walters
John C. Woods
Larry Woods
Lynn Wright

MRS. HICKS
(Teacher)

## MRS. ELLIOTT'S FOURTH GRADE

Vanessa Akers
Carolyn Barber
Margaret Bentley
Stephen Brackett
Lila Branham

MRS. ELLIOTT'S FOURTH GRADE CONTINUED

Danny Burkett
Carolyn Carr
Ronnie Caudill
Glen Collins
Jackie Conley

Patricia Crace
Darrell Crider
Barbara Crum
Kenneth Donta
Wilma Fairchild

Danny Garrett
Roger Garrett
Hurlay Ferrell
Mabel Ferrell
James Riley Hall

David Hamilton
Paul Douglas Harris
Ellen Lynn Harris
Marlene Justice
Douglas Kidd

Gary Kinzer
Davy Lewis
Debbie Phillips
James Oscar Ratliff
Bobby Roberts

Sol Sammons, Jr.
Douglas Stephens
Lorita Stephens
Nancy Stephens
Ruth Ann Westfall

Danny Whitt
Billy Woods
Amy Zemo
MRS. ELLIOTT
(Teacher)

Not Shown
In Picture
John David
Hunt

MRS. LAVEN'S FIFTH GRADE

Cora Sue Blackburn
Ramona Blackburn
Patty Lynn Carr
Carol Jo Clark
George Collins, Jr.

Jeffery Conn
Ocia Ann Davis
Lona Bernice Elliott
Carolyn Sue Endicott
Deborah Fulks

MRS. LAVEN'S FIFTH GRADE CONTINUED

Donnie Goble
Sheila Goble
Ramona Lynn Hall
Teresa Hall
Terrie Harris

Joann Hensley
Mary Rose Hensley
Timothy Hunt
Gordon Hunter
Suzanne Keathley

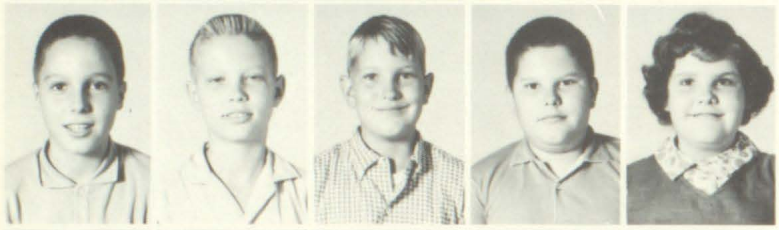

Randy Leslie
Lloyd Marcum
Curtis Merritt
David Music
Janice Porter

Paul Douglas Porter
Ricky Reynolds
Janie Shepherd
Kathie Shepherd
Tony Stephens

Kent Thompson
Vida Thompson
Martha Vanderpool
Johnny Wallen
Patricia Walters

Not Shown
in Picture
Deborah
Kenderick

Wayne Warrix
Donna Leigh Watts
Alvin Blake Woods
MRS. LAVEN
(Teacher)

MRS. ROBINSON'S FIFTH AND SIXTH GRADES

Donald Bentley
Debbie Cesco
Gary Crum
Maynard Crum
James Endicott

Jackie Estepp
Vanie Estepp
James Fairchild
Billy Ferrell
Georgia Ferrell

Larry Goble
Brenda Hall
Denzil Hall
Sally Hall
Paul Hamilton

MRS. ROBINSON'S FIFTH AND SIXTH GRADES CONTINUED

Hazel Hunt
Lonnie Hurd
Rhonda Keathley
Vivicia Kidd
Raymond Mitchell

Sherry Mosley
Thursa Sellards
Calvin Sexton
David Sexton
Delores Skeens

Billy Stapleton
Janna Walters
Barbara Webb
Burnie Wright
MRS. ROBINSON
(Teacher)

MRS. JOHNSON'S SIXTH GRADE

Ruby Adkins
Richard Allen
Darrell Bentley
Danny Bentley
Robert Blackburn

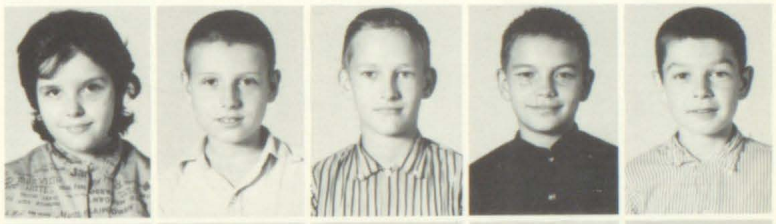

Gloria Faye Blackburn
Eunice Canterbury
Donald Collins
Ronald Collins
Judy Crace

Larry Fields
Belinda Goble
Randall Garrett
William Hall
Connie Hurd

Jackie Jean Hurd
Virginia Hunter
Esther Hunter
Byron Hamilton
Evelyn Keathley

John Lafferty
Milton Osborne
Alice Diann Phelphrey
James David Porter
Jeffery Ratliff

Brenda Kay Rowe
Don Stephens
Danny Stephens
Gary Shepherd
Dorothy Spradlin

MRS. JOHNSON'S SIXTH GRADE CONTINUED

Gwenevere Thompson
David Walters
Thomas Walters III
Susan Watts
Cathy Woods

Sharon Woods
William Woods
MRS. JOHNSON
(Teacher)

MISS ROWE'S SEVENTH GRADE

Theresa Akers
Edna Bolen
Kenneth Burchett
Geraldine Burkett
Donna Clark

Linda Crace
Margaret Crisp
Waynett Davis
Tamara Fannin
Reginia Fannin

Sammie Ferrell
Curtis Goble
James Darrell Goble
James Edward Goble
Kenneth Goble

Johnnie Goble
Lassie Goble
Phyllis Griffey
Barbara Hall
David Lee Hall

Marquitta Herald
Billy Hunt
Ronald Hunt
Helen Hunter
Joan Jarvis

Stephen McKnight
Patricia Nichols
Joe Pelphrey
Betty Thacker
James Wallen

Not Shown
In Picture
David
May

Glenna Woods
Judith Wright
Kenneth Zemo
MISS ROWE
(Teacher)

## MR. WOOD'S SEVENTH AND EIGHTH GRADES

SEVENTH GRADE
Gene A. Burkett
Virginia Ferrell
James C. Hall
Fred Hamilton
Jerry Justice

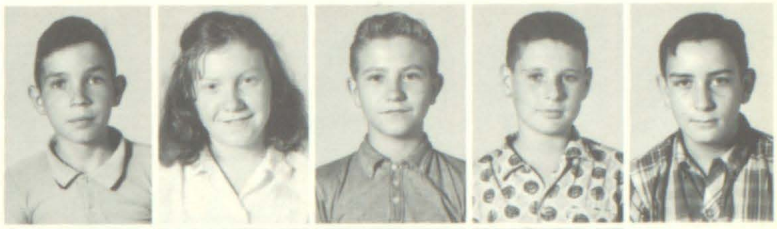

Amos Leslie
Deila Mosley
Jimmy Reynolds
Mary Vanderpool

EIGHTH GRADE
Sheila K. Adkins
Stella Bentley
Steve Burkett
Larry Fairchild
Mary E. Fairchild

David Garrett
Larry R. Goble
Donna A. Hall
Ronnie J. Hall
Loretta Hunter

Wanda F. Hunter
Edison D. Justice
Everett Marcum, Jr.
Phyllis Music
Clyde Sexton

Sandra I. Stephens
MR. WOODS
(Teacher)
MR. HENRY PORTER
(Custodian)

## MRS. CRAFT'S EIGHTH GRADE

Patsy Ruth Bently
Larry Blackburn
Doris Branham
Deborah Susan Burchett
Edna Carol Burchett

Kathy Burchett
Lucy Helen Burchett
Freda Lou Campbell
Tony Ray Childers
Frankie Jean Crum

Martin Keith Darby
Linda Kay Davis
Joe David Dillon
Brenda Kay Garrett
Willard Goble

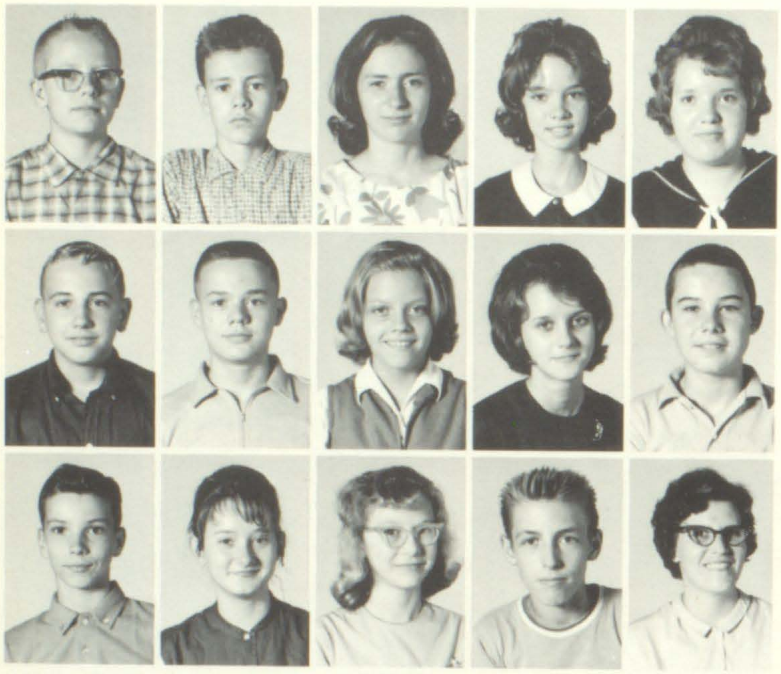

Paul Crider
Elmer Harless
Odella Mae Hurd
Deborah Lafferty
Wanda Leigh McGuire

Vernon Porter
John David Preston
Peggy Pruitt
Gwendolyn Reynolds
Raymond C. Shepherd

Burnis Spears
Reginia Stephens
Glenda Walters
Troy Ward
MRS. CRAFT
(Teacher)

# In Remembrance

## Henry Clayton Woods

## November 22, 1955 - February 8, 1964

THERE IS A WORLD ABOVE,

WHERE PARTING IS UNKNOWN,

A WHOLE ETERNITY OF LOVE,

FORMED FOR THE GOOD ALONE:

AND FAITH BEHOLDS THE DYING HERE

TRANSLATED TO THAT HAPPIER SPHERE.

James Montgomery

FISH AND GAME UNIT

FIFTH AND SIXTH GRADES

FISH AND GAME UNIT

SEVENTH AND EIGHTH GRADES

# Faculty

Hugo E. Miller,
Principal
A.B. Berea
M.A. Eastern

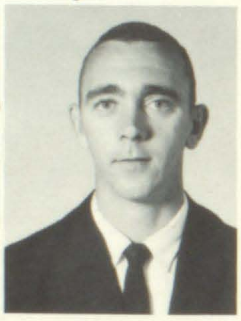

Franklin Pack
B.S. Eastern
Eighth Grade

Doris Robinson
Berea & Pikeville
Seventh Grade

Mildred Salisbury
B.S. Pikeville
Sixth Grade

Lula Bradley
A.B. Morehead
Fifth Grade

Anna M. Friend
B.S. Eastern
Fourth Grade

Darlena Martin
A.B. Morehead
Third Grade

Anna M. Patton
Sue Bennett &
Morehead
Second Grade

Lola Ousley
A.B. Morehead
First Grade

# Drift Grade School

ENROLLMENT ---- 215

COLORS: WHITE AND GREEN

MOTTO: EDUCATION WILL LIGHT
OUR WAY

Robert Akers
Our Game Guy

## Eighth Grade

FIRST ROW: E. Wright, E. Simpson, S. Fraley, E. Hall, B. Shelton, C. Owens, D. Warrens, K. Castle. SECOND ROW: R. Wright, D. Shannon, R. Preston, T. Case, L. Castle, P. Tackett, B. O'Brian, M. Cooper, R. Hurst. THIRD ROW: Mr. Pack, teacher; I. Williams, L. Hall, S. Martin, Jr., R. Williamson, J. Slone, D. Sexton, R. Daniels, R. Case.

## Seventh Grade

FIRST ROW: A. Lawson, B. Simpson, T. Fugate, G. Kidd, G. Lawson, J. Daniels, L. McDonald, E. Hall, M. Pack, C. Case. SECOND ROW: D. Fraley, T. Walters, D. Turner, R. Wright, A. Wright, R. Williamson, T. Artrip, R. Hurst, J. Carroll, L. Salisbury. THIRD ROW: R. Turner, T. Meade, T. Wright, T. Collins, D. Bowens, J. Artrip, W. Mullins, J. Daniels. FOURTH ROW: Mrs. Robinson, teacher; G. Collins, M. Bray, J. Salisbury, J. Price.

## Sixth Grade

FIRST ROW: D. Yates, K. Yates, K. Hall, B. Cooper, C. Tackett, F. Walters, P. Butler, M. Slone. SECOND ROW: S. Bray, M. Brown, L. Lewis, E. Slone, D. Mullins, P. Tackett, V. Slone. THIRD ROW: F. Martin, P. Bates, R. Bowens, B. Hall, M. Cook, Mrs. Salisbury, teacher.

## Fifth Grade

FIRST ROW: V. Daniels, D. Tackett, B. Hamilton, Jr., T. Tackett, H. Simpson, M. Spriggs, L. Mullins, L. Walters, D. Case. SECOND ROW: D. Martin, P. Shelton, E. Fraley, D. Daniels, P. Collins, D. Williamson, M. Daniels, P. Howell, R. Shannon, M. Shepherd. THIRD ROW: Mrs. Bradley, teacher; J. Kidd, D. Shelton, L. Castle, J. Wright, D. Frazier, D. Sexton, E. Moore.

## Fourth Grade

FIRST ROW: F. Moore, R. Shelton, T. Moore, C. Price, T. Shelton, D. Hurst, L. Mullins, G. Lewis. SECOND ROW: B. Hall, K. Hall, C. Shelton, C. Howell, A. Fannin, D. Owens, C. Howell, E. Daniels, B. Slone. THIRD ROW: Miss Friend, teacher; S. Blackburn, J. Case, W. Shepherd, M. Slone, D. Fraley, H. Shepherd.

## Third Grade

FIRST ROW: R. Walters, J. Martin, W. Blackburn, S. Brown, D. Slone, C. Spriggs, P. Yates, S. Hall, P. Shannon, J. Tackett. SECOND ROW: S. Caudill, K. Daniels, G. Mullins, R. Kidd, M. Hook, M. Mitchell, L. Tackett, M. Case, M. Salisbury, K. O'Brian. THIRD ROW: Mrs. Martin, teacher; S. Marshall.

## Second Grade

FIRST ROW: W. Hook, R. Pack, K. Miller, F. Stickler, D. Daniels, M. Meade, L. Walters, C. Shepherd. SECOND ROW: J. Sexton, B. Meade, O. Sanders, Jr., C. Rood, S. Shelton, K. McDonald, T. Martin, R. Roberts, B. Shepherd, D. Wright. THIRD ROW: Miis Patton, teacher; J. Hamilton, A. Collins, D. Henry, R. Castle, M. Hall.

## First Grade

FIRST ROW: M. Blackburn, V. Howell, D. Williamson, A. Fugate, L. Tackett, J. Moore, K. Tackett, Z. Meade, F. Blackburn, R. Akers, D. Daniels, J. Lawson. SECOND ROW: T. Yates, M. Wright, R. McDonald, T. Lewis, R. Martin, D. Wright, R. Hamilton, J. Miller, T. Walters, K. Fraley, L. Shepherd. THIRD ROW: Mrs. Ousley, teacher; J. McKinney, P. Shannon, R. Roberts, M. Caudill, C. Hall, C. Case, C. Castle, S. Osborne, A. Case, D. Castle, J. Collins.

## Royal Family

QUEEN-Dotty Shannon
DUCHESS-Karen Hall
DUKE-Charlie Shelton
PRINCE-Jeffry Miller
PRINCESS-Kimberly Jo Miller

4-H CLUB

5th and 6th Grades

Mrs. Bradley
&
Mrs. Salisbury
Sponsors

4-H CLUB

7th and 8th Grades

Mrs. Robinson
&
Mr. Pack
Sponsors

CONSERVATION
CLUB

6th, 7th and 8th Grades

Mrs. Salisbury
Mrs. Robinson
Mr. Pack
Sponsors

# Basketball Team - Drift Hornets

CHEERLEADERS

Mary Pack, Rhonda Turner, Dottie Shannon, Thelma Wright, Rita Preston, Brenda O'Brian.

PLAYERS

Bennie Hall, Raymond Daniels, Isaac Williams, Tommy Fugate, Bruce Shelton, Tommy Artrip.
Dana P. Fraley, John Slone, Donnie Sexton, Sherman Martin, Jr. Lonnie Hall, Bill Collins.

Mr. Miller, Coach.

LUNCH ROOM WORKERS

Elsie Sue Lawsom
Zada Shannon
Genevieve Howell

P. T. A.
OFFICERS

Mrs. Norman Orsborne
President

Mrs. Imogene Caudill
Vice-President

Mrs. Howard Stickler
Treasurer

NOT PICTURED:
Mrs. Hugo Miller
Secretary

# Enjoying Supervised Group Work

Mr. Pack supervises eighth graders during work period.

Mrs. Robinson's seventh graders learn the use of maps in school.

Students in Mrs. Salisbury's room are preparing for the Christmas Holidays.

Mrs. Bradley's fifth graders are eager beavers.

Mrs. Grigsby (substitute teacher) leads 4th graders in research.

Mrs. Martin's 3rd graders enjoy their reading groups.

Mrs. Patton's 2nd graders work hard in improving their reading.

First grade students enjoy creative art work under the direction of Mrs. Ousley.

He drew a circle that shut me out--
Heretic, rebel, a thing to flout.
But love and I had the wit to win:
We drew a circle that took him in!

Edwin Markham

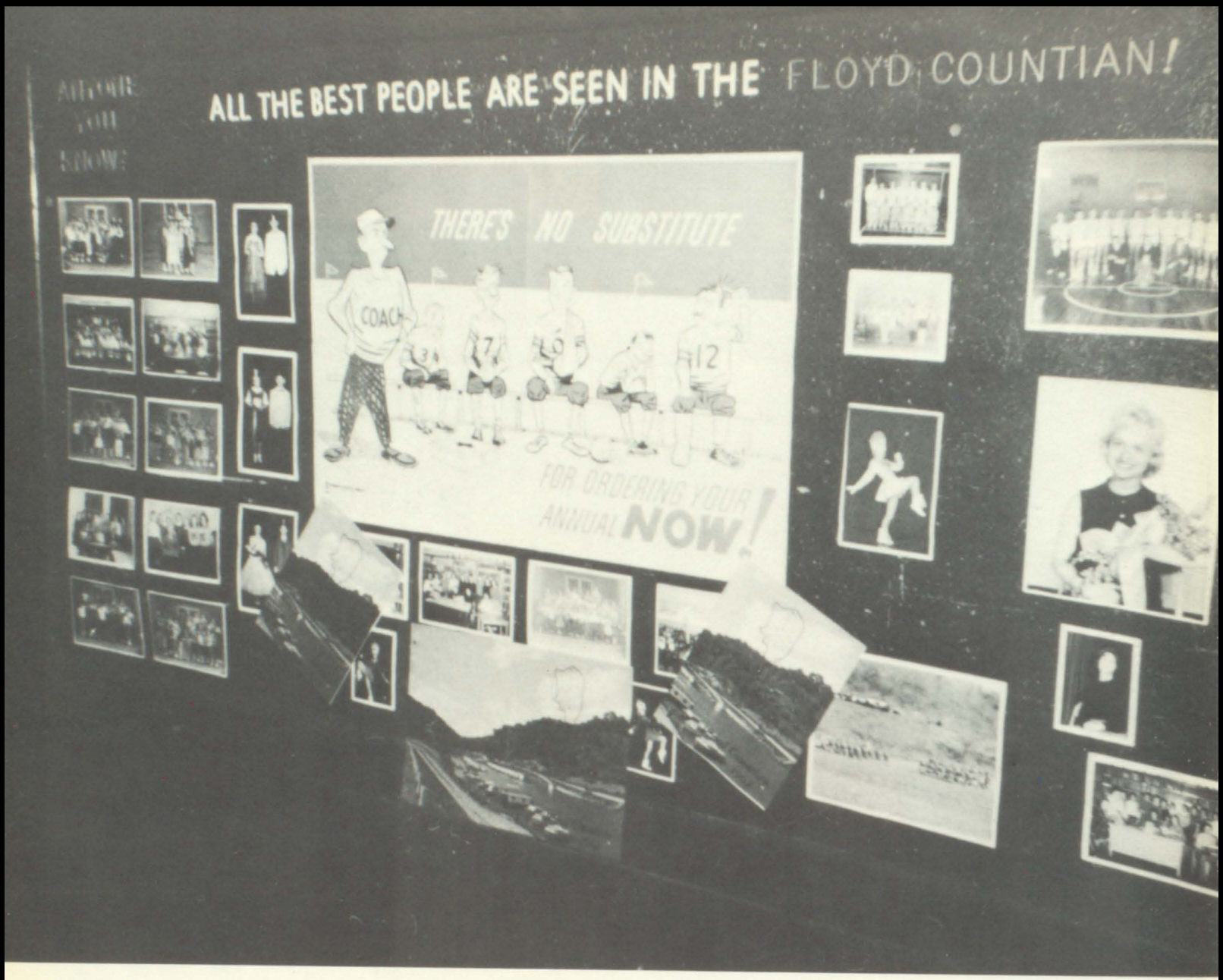


A Bulletin Board Display at McDowell High School During the " "Sale-Drive" of the

# Floyd Tountain

# Blackcat

1964-65

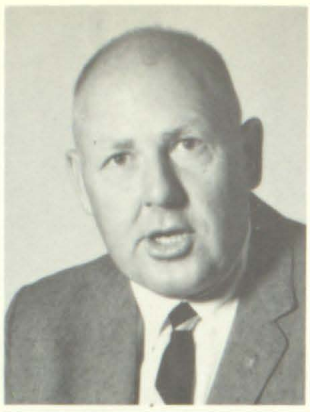

WOODROW ALLEN
PRINCIPAL
A. B. Tusculum
M. A. U. of K.

GORDON MOORE
A. B. Morehead
M. A. Ohio State

DELORES OUSLEY
Secretary

HARRY GORDON ALLEN
B. S. Eastern

BOBBY CRAGER
A. B. Morehead

EDGAR CRAFT
B. S. Berea
M. A. Morehead

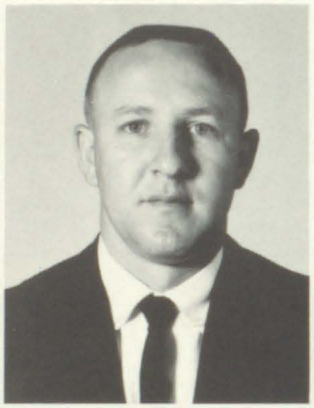

WILLIAM CROTHERS
A. B. Eastern

BETTY DALE
B. A. Berea

BERT T. DIXON
A. B. Morehead

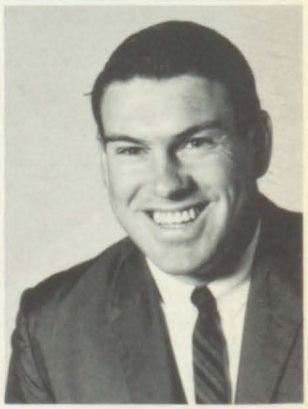

MARY FORD
A. B. Eastern

WONNELL GODSEY
B. S. Berea

CALVIN K. GRAY
B. S. Morehead
M. A. Marshall

RONALD HAGER
A. B. Eastern

JANELLE HALL
B. S. Pikeville

CARLOS HAYWOOD
A. B. Eastern

ALICE HARRIS
A. B. Eastern

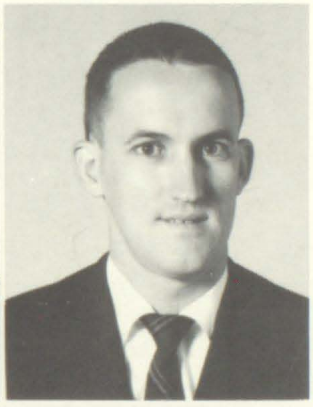

FRANKLIN HONEYCUTT
A. B. Morehead

ULYSSUS HORNE
B. A. Morehead

CALVIN MARTIN
A. B. U. of K.

LUCILLE MAY
B. S. Pikeville

LILLIAN MC DONALD
A. B. Glennville

JUDY MUSIC
A. B. Morehead

CARLOS NEELEY
B. S. Pikeville

NORMA JEAN NEELEY
B. S. Pikeville

DORIS PRATER
A. B. Eastern

JANET RANIER
B. S. Morehead

LUCY REGAN
A. B. Morehead
M. A. U. of K.

MAY K. ROBERTS
B. S. Eastern

VICTORIA SPRADLIN
A. B. U. of K.

IRENE STEPHENS
B. S. Eastern

LINDA STEPHENS
A. B. Berea
B. L. S. U. of K.

SARAH C. STEPHENS
A. B. Center

FRANK STEWART
B. S. & M. A.
Morehead

GRACE SUTHERLAND
A. B. U. of K.

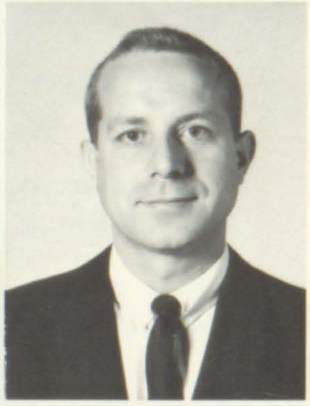

THOMAS TACKETT
A. B. Morehead

HARRY WALLACE
A. B. Morehead
M. A. Eastern

BOBBY WELLS
A. B. Morehead

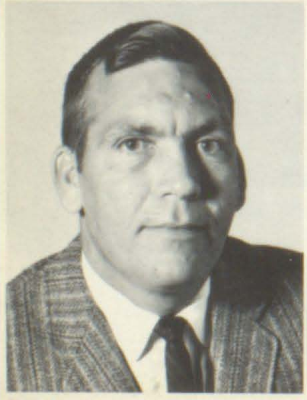

JACK F. WELLS
B. S. Lincoln M.

JAMES M. WELLS
A. B. Morehead

LLOYD WELLS
M. S. U. of K.

JESSE WRIGHT
A. B. U. of K.

## Senior Class Officers

President: Lenny Harris. Vice President: Johnny Wright. Secretary: Tharon Akers. Treasurer: Brenda Patton.

## Senior Sponsors

WILLIAM CROTHERS

CARLOS NEELEY

NORMA NEELEY

DORIS PRATER

SARAH C. STEPHENS

JAMES WELLS

## Seniors

Name: DORBIN ADAMS
Pet Like: Donna
Pet Peeve: Nosy People
Ambition: Be successful

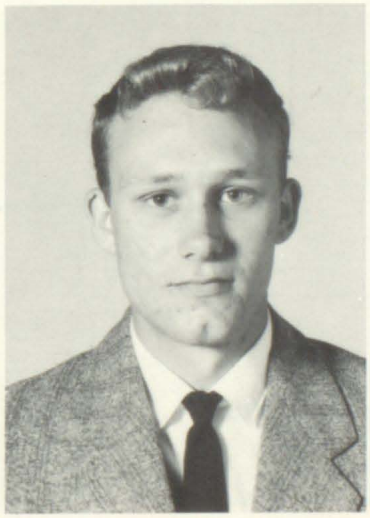

Name: CHARLEEN ADAMS
Pet Like: Ellis
Pete Peeve: Dora, Larry, Ruth
Ambition: Graduate

Name: CHARLES AKERS
Pet Like: Coon Hounds
Pet Peeve: Pretty Coons
Ambition: Drink A Gallon of Moonshine

Name DENNIS AKERS
Pet Like: Music
Pete Peeve: Trig
Ambition: Band Director

Name: THARON AKERS
Pet Like: Larry
Pet Peeve: Jimmy Woods
Ambition: Take a ride to Emma

Name: DAVID ALLEN
Pet Like: Glee Club & girls
Pet Peeve: Being shot from the saddle
Ambition: Keep in the saddle

Name: SHARON ALLEN
Pet Like: Money
Pet Peeve: Small towns
Ambition: See the world

Name: WOODROW W. ALLEN
Pet Like: Fast cars
Pet Peeve: Kangaroo police courts
Ambition: Pro. Chariot Racer

Name: SANDRA ARNETT
Pet Like: Shy Boys
Pet Peeve: Judy, Carol, Karen, Cheryl

Name: JOHNNY BAILEY
Pet Like: Bear Meat
Pet Peeve: Tom Collins
Ambition: Rocket To B.C.

Name: WILLA BALDRIDGE
Pet Like: That Collins
Pet Peeve: Poison Ivy
Ambition: Joyful Life

Name: DONNA BALL
Pet Like: Charlie
Pet Peeve: Being toy
Ambition: Joyful Life

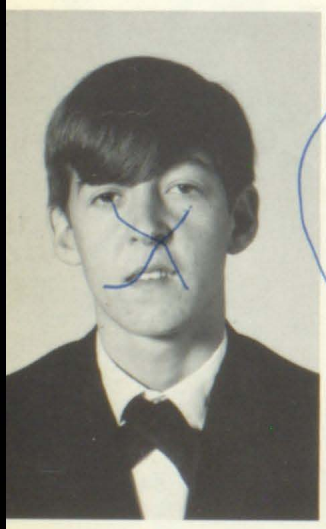

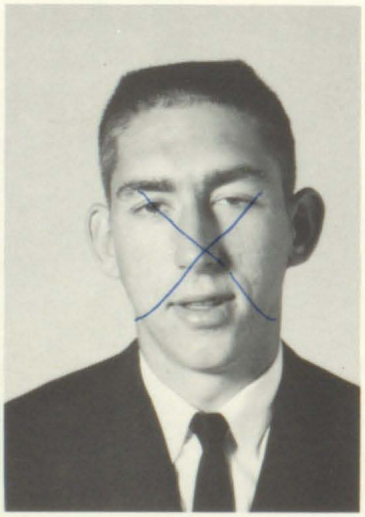

Name: FREDDY BINGHAM
Pet Like: Sun Glasses
Pet peeve: Sun
Ambition: Bootleg tea leaves in China

Name: LA DONNA BLACKBURN
Pet Like: Mommy Moore
Pet Peeve: Berna, Rosie, Dee-Dee
Ambition: Adopt Mr. Moore

Name: RAYMOND BLACKBURN
Pet Like: Girls
Pet Peeve: fat Girls
Ambition: Bachelor Uncle

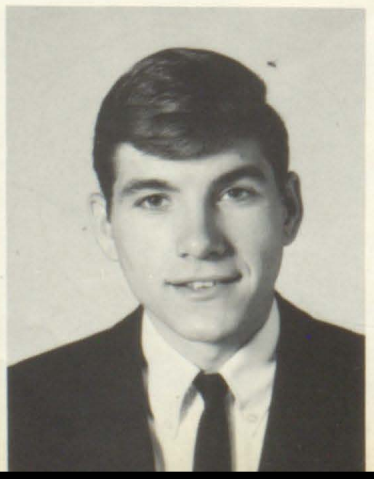

Name: FREDDY BLAIR
Pet Like: Sharon
Pet Peeve: Almost nothing
Ambition: Almost Anything

Name: RUTH ANN BOATWRIGHT
Pet Like: David
Pete Peeve: Charlene, Dora
Ambition: Cosmetologist

Name: DANNY BOGGS
Pet Like: Grape Wine In a Mason Jar
Pet Peeve: Hair Lipped Tom Cats
Ambition: Dictator

Name: DONALD BRANHAM
Pet Peeve: Eskimos
Pet Like: Hawaiians
Ambition: Governor of H.

Name: DANNY R. BROWN
Pet Like: Girls
Pet Peeve: Girls' Fathers
Ambition: Marry a millionaire

Name: BERNADETTE BURCHETT
Pet Like: Mommy Moore
Pet Peeve: Dee-Dee, Rosie, Fuzzy
Ambition: Adopt Mr. Moore

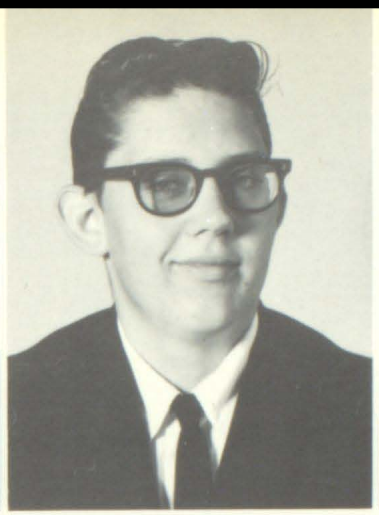

Name: EDDIE BURCHETT
Pet Like: Girls
Pet Peeve: Slow Cars
Ambition: Graduate

Name: FRANKLIN BURCHETT
Pet Like: Freckles
Pet Peeve: English
Ambition: Used Nail Dealer

Name: HAROLD BURCHELL
Pet Like: Loretta
Pet Peeve: Certain Parents
Ambition: Go to my Girl's house

Name: JEFF RANDELL BURCHETT
Pet Like: Saturday Night
Pet Peeve: Sunday Morning
Ambition: To be a wife

Name: PAUL BURKE
Pet Like: Edith
Pet Peeve: Boys
Ambition: Coach

Name: HENRIETTA CALHOUN
Pet Like: Bear
Pet Peeve: California
Ambition: To Hibernate

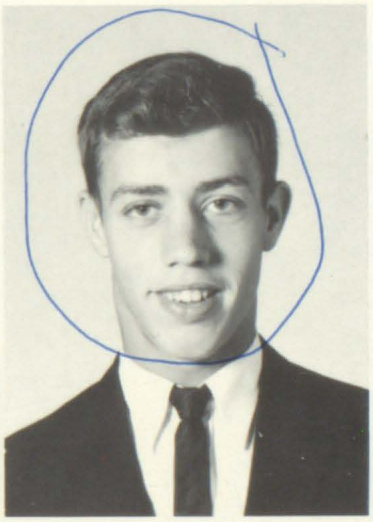

Name: JUDITH CALHOUN
Pet Like: Friendly people
Pet Peeve: Conceited people
Ambition: Librarian

Name: LESTER CALHOUN
Pet Like: Delilah
Pet Peeve: Dull week-ends
Ambition: Barber

Name: RANDALL CALHOUN
Pet Like: Judy
Pet Peeve: Mr. Horne
Ambition: Live Dangerously

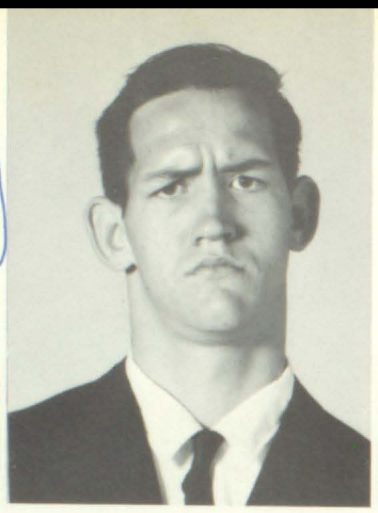

Name: PATRICIA CASTLE
Pet Like: Football
Pet Peeve: Bucket Seats
Ambition: Sober Kay and Rose up for graduation

Name: JAMES CAVINS
Pet Like: Food
Pet Peeve: Bill Wallen
Ambition: Auto mechanic

Name: ROSE LEE CAVINS
Pet Like: Haunted Houses
Pet Peeve: Sis, Bill, Maxin
Ambition: Live in a Haunted House

Name: QUETTA SUE CECIL
Pet Like: Martins ballteam
Pet Peeve: Carol, Kay, Sharon
Ambition: Aunt

Name: NOLA CHILDERS
Pet Like: Kenny
Pet Peeve: Urgent demands
Ambition: Obtain all desire

Name: PATSY ANN CHAFFINS
Pet Like: J. L. F.
Pet Peeve: Time & Distance
Ambition: Shortcut to Letchfield

Name: DEANNA CLARK
Pet Like: Pat & Charlotte
Pet Peeve: Lloyd, Eddie, & Roger
Ambition: Be a success

Name: JANET CLAY
Pet Like: Skip
Pet Peeve: Dirty Dozen
Ambition: Move to Greenwich

Name: LAVETTA CLAY
Pet Like: Crosswalks
Pet Peeve: Changing lights
Ambition: College graduate

Name: ELIZABETH Collins
Pet Like: Eddie
Pet Peeve: Slow drivers
Ambition: Be successful

Name: SHARON KAYE COLLINS
Pet Like: P'ville & Martin
Pet Peeve: School
Ambition: Achieve my wants

Name: PATTY COPLEY
Pet Like: Hospitality
Pet Peeve: Yankees
Ambition: First Lady

Name: CHARLOTTE CORNETT
Pet Like: Friendly People
Pet Peeve: Prevaricators
Ambition: Teacher

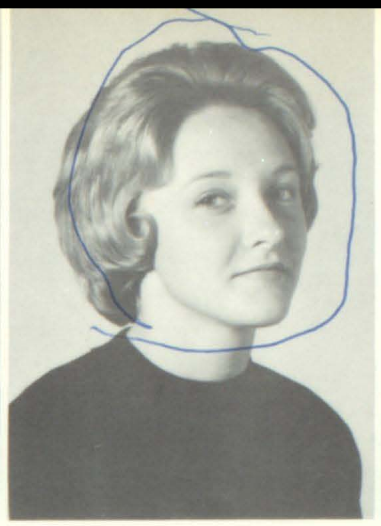

Name: BRENDA JEAN CRAGER
Pet Like: Football
Pet Peeve: Pet, Hoby, Tharon
Ambition: Tackle a halfback

Name: AMMA LOU CRIDER
Pet Like: Claude
Pet Peeve: Conceited People
Ambition: Secretary

Name: PEGGY CRIDER
Pet Like: Richard
Pet Peeve: Conceited People
Ambition: Have an Ambition

Name: KAREN CRISP
Pet Like: Lenny
Pet Peeve: Sandy, Judy, Cheryl
Ambition: ? ? ? ?

Name: PATTY CRISP
Pet Peeve: Eleanor's Son
Pet Like: Second Fiddle to a Drum
Ambition: Be a Crum

Name: JACKIE CRUM
Pet Like: Me
Pet Peeve: Everyone Else
Ambition: Queen of a King

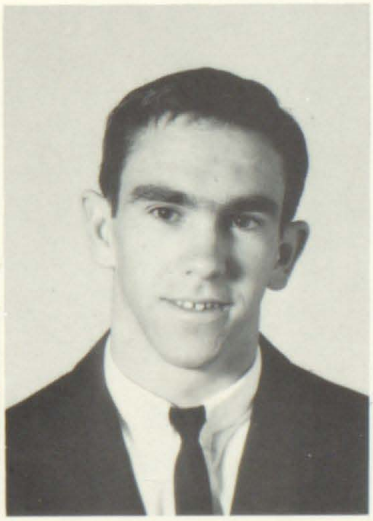

Name: JIMMY CRUM
Pet Like: D. D.
Pet Peeve: Bear, Pable, Tom
Ambition: Fundamental knowledge

Name: MARY DEROSSETT
Pet Like: Bucky Rose
Pet Peeve: Some Cars
Ambition: Keep Bucky happy

Name: JIMMY DEROSSETT
Pet Like: Judy
Pet Peeve: Danny Boggs
Ambition: Dictator of Auxier

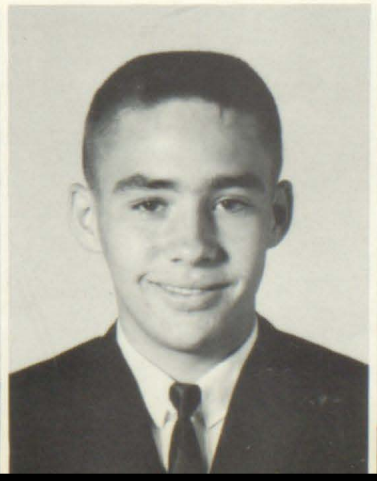

Name: DONALD DEROSSETT
Pet Like: Myself
Pet Peeve: Anybody Else
Ambition: Last Man on Earth

Name: EMMA DEROSSETT
Pet Like: Most people
Pet Peeve: Some people
Ambition: Be Successful

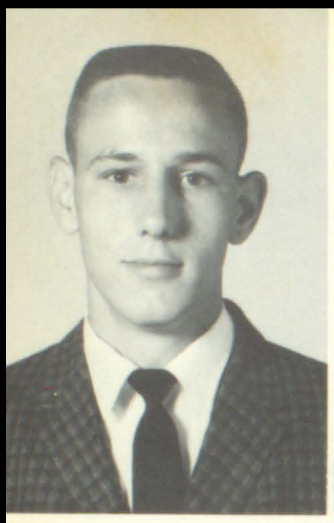

Name: EARL DEROSSETT
Pet Like: Money
Pet Peeve: School
Ambition: Get out of School

Name: DONNA DEMPSEY
Pet Like: Jim
Pet Peeve: Milly, Emalene, Elaine
Ambition: Be Happy

Name: BRENDA DEBOARD
Pet Like: Mommy Moore
Pet Peeve: Bernie, Rose, Fuzzy
Ambition: Adopt Mr. Moore

Name: PHYLLIS DAVIS
Pet Like: Friendly People
Pet Peeve: Conceited people
Ambition: Registered Nurse

Name: JUDITH DAVIS
Pet Like: The Intelligensia
Pet Peeve: Prevaricators
Ambition: Registered Nurse

Name: DELBERT DAVIS
Pet Like: Rose
Pet Peeve: Paying Out money
Ambition: I Don't know

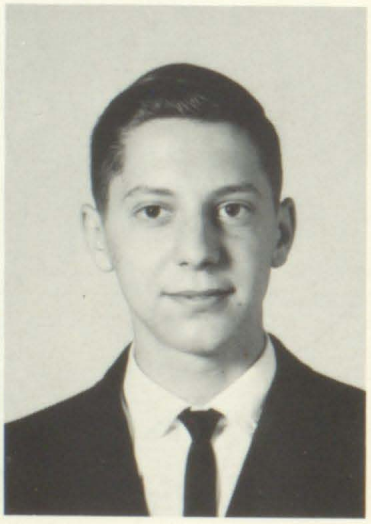

Name: HUEY DARBY
Pet Like: Moderate Conservatism
Pet Peeve: Titi;ar Candia tes
Ambition: Politician

Name: BILL DARBY
Pet Like: girls
Pet Peeve: Liberal girls
Ambition: Make a dream out of Thomas T.

Name: GLENDA LOU EDEN
Pet Like: A senior boy
Pet Peeve: Officious people
Ambition: To be Happy

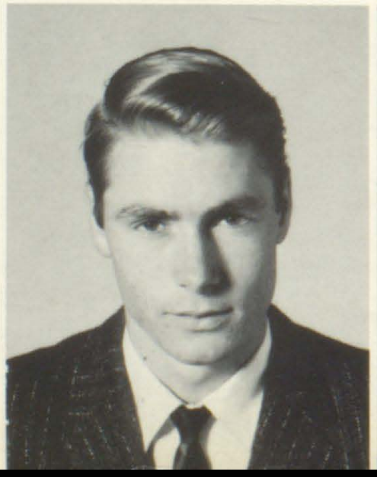

Name: CHERYL FRASURE
Pet Like: Playing cupid
Pet Peeve: Sandi, Karen, Judy, Carol
Ambition: Make Peanut Butter

Name: BILLY CLYDE GEORGE
Pet Like: A flower
Pet Peeve: James
Ambition: Visit Houses

Name: CAROLYN GEORGE
Pet Like: Frank
Pet Peeve: Pet, Bee, Hoby
Ambition: Master Bonehead

Name: HAROLD GREEN
Pet Like: Coon Dogs
Pet Peeve: Mongrels
Ambition: Professional Hunter

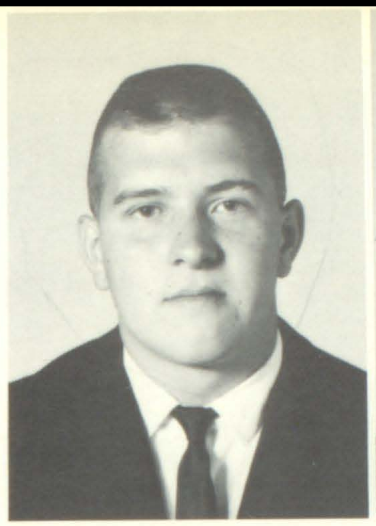

Name: RITA GOFF
Pet Like: Friendly People
Pet Peeve: Conceited people
Ambition: To be successful

Name: ALICE FAYE GOBLE
Pet Peeve: Germany
Pet Like: Wyane
Ambition: Be what I ought to be

Name: BILLY GOBLE
Pet Like: Horne's Bus. Eng. Class
Pet Peeve: Monday Morning
Ambition: Professional Bowler

Name: GARY GOBLE
Pet Like: Friday night
Pet Peeve: Warm Milk
Ambition: Stargazer

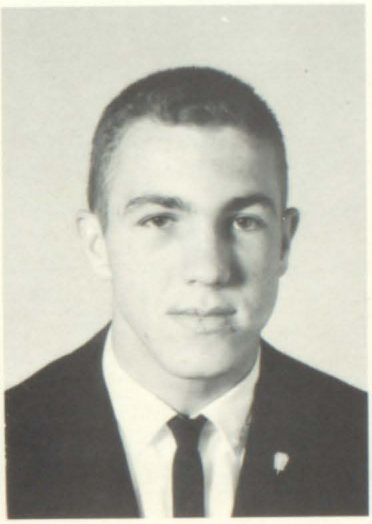

Name: JUDITH GOBLE
Pet Like: Everyone
Pet Peeve: Pam, Nola, Kaye, Mary
Ambition: Succeed

Name: MARGIE GOBLE
Pet Like: Me, myself, & I
Pet Peeve: Terry, Gypsy, Ellen, & Barb
Ambition: English Teacher

Name: MARY ANN GOBLE
Pet Like: Friendly People
Pet Peeve: Bren, Jeannie, & Mary
Ambition: Be Happy

Name: MARY GRACE GOBLE
Pet Like: Being Trouble Free
Pet Peeve: Judy, Kaye, Pam, Nola
Ambition: Honeymoon in England

Name: SAMMY HAGER
Pet Like: Carolyn
Pet Peeve: Nothing
Ambition: College

Name: ROSE ELLEN HAGER
Pet Like: Mommy Moore
Pet Peeve: Fuzzy, Bernie, Dee-Dee
Ambition: Adopt Mommy Moore

Name: CHRISTENE HALL
Pet Like: Fun
Pet Peeve: Work
Ambition: To Succeed

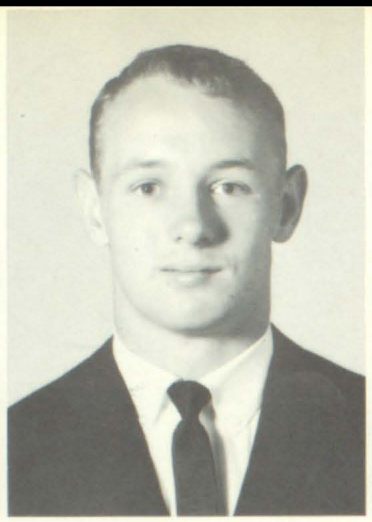
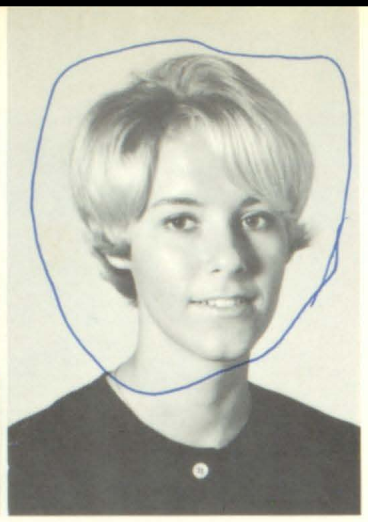

Name: MARY LYNN HALL
Pet Like: Feed Mr. A. Vienas
Pet Peeve: Mod. of Folk S.
Ambition: Play Right Guard

Name: JOHN L. HARRIS
Pet Like: Karen
Pet Peeve: George Scott
Ambition: Electrician

Name: KAY HATTON
Pet Like: Bugs
Pet Peeve: Quetta & Sharon
Ambition: Ride With Quetta Safely

Name: PETE HAYES
Pet Like: Pepsi
Pet Peeve: Roger Barnett
Ambition: Drafting Engineer

Name: THERISA HAYWOOD
Pet Like: Everything
Pet Peeve: Nothing
Ambition: Always be happy

Name: BRENDA HICKS
Pet Like: Cars that run
Pet Peeve: Cars not working
Ambition: Get one that does

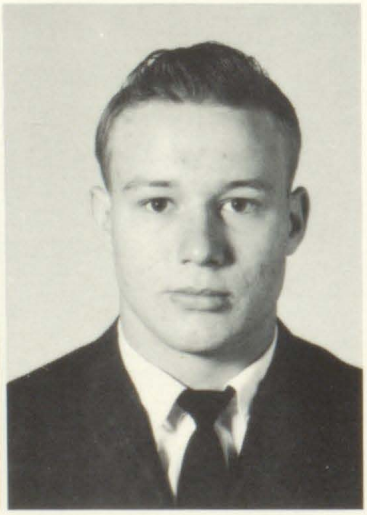

Name: LINDA HOLBROOK
Pet Like: Summer '64
Pet Peeve: The Two Bears
Ambition: Live, love, & learn

Name: STEWARD HORNE
Pet Like: Wine, women, song
Pet Peeve: Metrecal
Ambition: Keep Carnation cows contented

Name: JOE HOWARD
Pet Like: Dougie
Pet Peeve: Boys
Ambition: Graduate

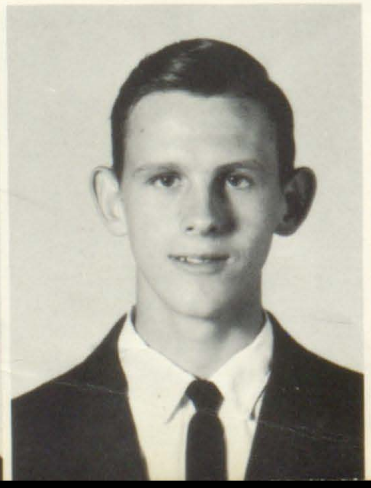

Name: EMMALENE HICKS
Pet Like: Roger
Pet Peeve: Millie & Donna
Ambition: Be Happy

Name: ROSE HOWARD
Pet Like: Cornbread "n" Butter
Pet Peeve: Soup Beans
Ambition: Teacher

Name: JIMMY HOWELL
Pet Like: Sports
Pet Peeve: School
Ambition: Barber

Name: JUDITH GAYLE HOWELL
Pet Like: Sports
Pet Peeve: Karen, Carol, Sandi, & Cheryl
Ambition: KEEp foot out of mouth

Name: LORINE HOWELL
Pet Like: Friendly People
Pet Peeve: Liars & Douglas
Ambition: Nurse

Name: WENDELL HOWELL
Pet Like: Sports
Pet Peeve: Practice
Ambition: Do Away With Practice

Name: DENNIS HUBBARD
Pet Like: Sissy
Pet Peeve: D.S.D. & D.R.G.
Ambition: Work for Moore the rest of my life

Name: KEITH HUGHES
Pet Like: GTO
Pet Peeve: Mustang
Ambition: Count to ten

Name: GLENDA HUNT
Pet Like: Billy
Pet Peeve: Sad People
Ambition: Make the world happy

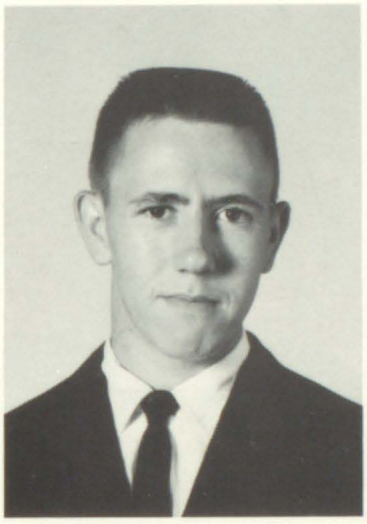
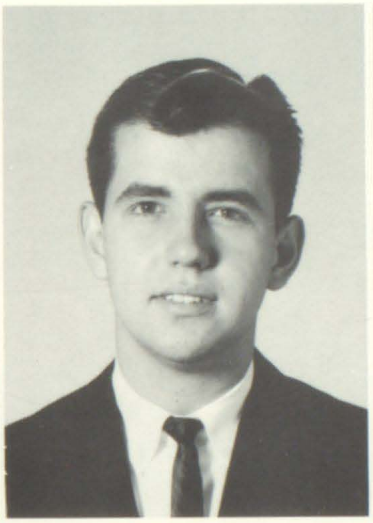

Name: NORMA SUE HUNTER
Pet Like: A certain boy
Pet Peeve: Ellen, Terry, Gypsy
Ambition: R. Nurse

Name: OLLIE FAYE HUNTER
Pet Like: A certain boy
Pet Peeve: Ellen, Terry, Gypsey
Ambition: R. Nurse

Name: TONY HUNTER
Pet Like: Girls who fox hunt
Pet Peeve: Monday morning
Ambition: Operate heavy equipment

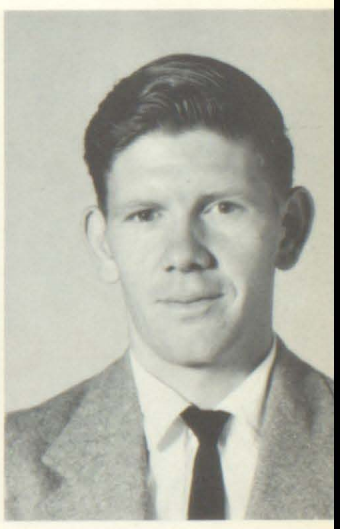

Name: EPHRAIM FRANK HYDEN
Pet Like: Hunting
Pet Peeve: Slow cars
Ambition: Big game hunter

Name: ROBERT JOHNSON
Pet Like: Golf
Pet Peeve: Hills, trees, & Traps
Ambition: Par at Jenny Wiley

Name: JUDY JOHNSON
Pet Like: Denver
Pet Peeve: Monday Morning
Ambition: Be Successful

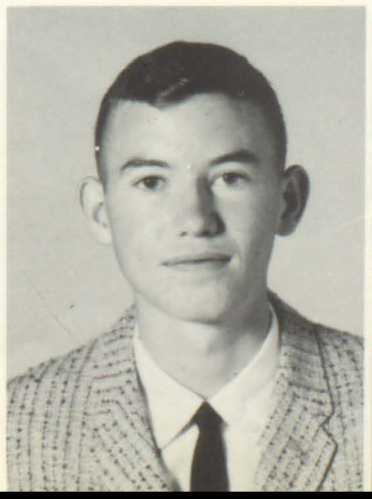

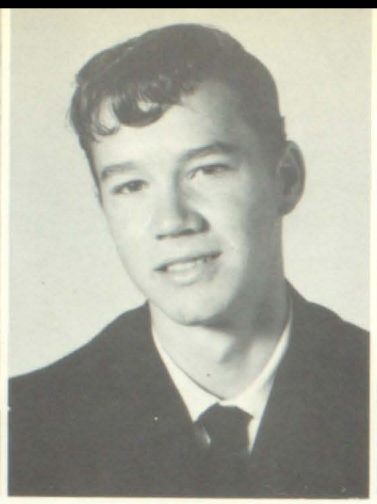
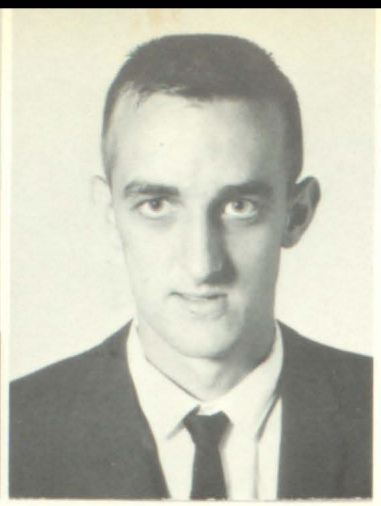

Name: Brenda Justice
Pet Like: Steak
Pet Peeve: Leaky ink pens
Ambition: Manufacture ink pens

Name: Curtis Justice
Pet Like: 51 Chevy's
Pet Peeve: English IV
Ambition: Pass Eng. IV

Name: Gary Kendrick
Pet Like: Bulah & Marcy
Pet Peeve: Nellie & Peggy
Ambition: Bootlegger

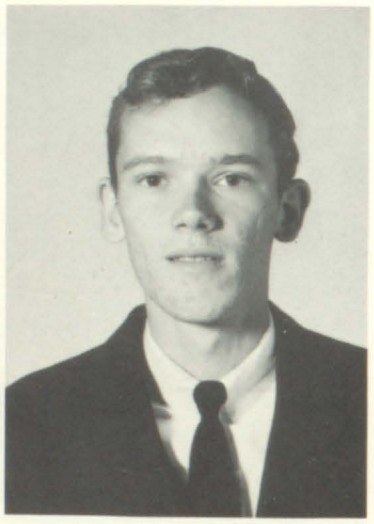

Name: Carolyn Lafferty
Pet Like: Sammy
Pet Peeve: Sandi, Karen, Judy, & Cheryl
Ambition: Learn to drive

Name: Jerry Lafferty
Pet Like: C.R.
Pet Peeve: Short way home
Ambition: Cut Tarzan's Grapevine

Name: Larry Lafferty
Pet Like: Marcy
Pet Peeve: Slow cars
Ambition: Mechanic

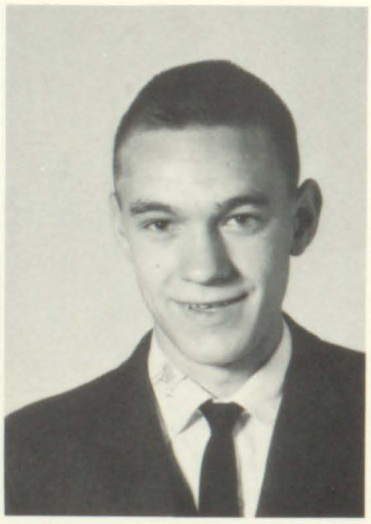

Name: Linda Lafferty
Pet Like: A.L.B.
Pet Peeve: Red
Ambition: Live in San Diego

Name: Kay Lemaster
Pet Like: Up the road people
Pet Peeve: Singing alone
Ambition: Help people

Name: Charles Lilly

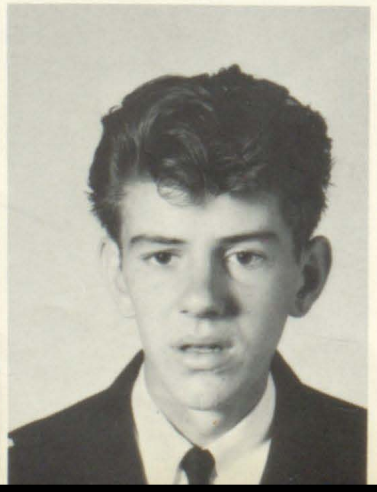

Name: Carolyn Lewis
Pet Like: Being Majorette
Pet Peeve: Quetta, Thoran, Sarah & Kay
Ambition: Drive four speed

Name: Roger Lewis
Pet Like: Girls, Cars, Money
Pet Peeve: Homework
Ambition: Get Ahead

Name: Lloyd Lowe
Pet Like: Cars & Girls
Pet Peeve: Slow cars
Ambition: Count to ten

Name: RONNIE MARSILLETT
Pet Like: Hounds
Pet Peeve: School
Ambition: Great white hunter

Name: BILLY MAY
Pet Like: Glenda
Pet Peeve: Russel, Dana, Steve
Ambition: Around the world in three years

Name: DANNY MAYO
Pet Like: Blue Eyes "Mine"
Pet Peeve: Lunch room talks
Ambition: Wipe out at Dewey Lake

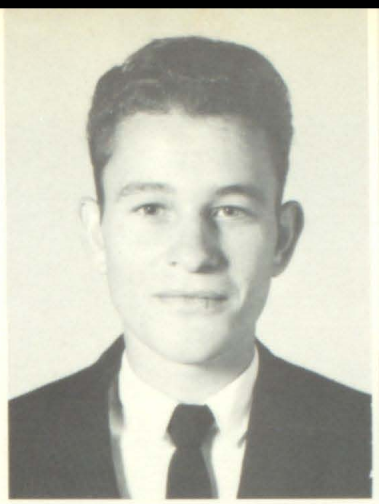

Name: TOM O. MC GUIRE, JR.
Pet Like: College Life
Pet Peeve: Teresa's Huh-huh
Ambition: Be a Mother-in-law

Name: WILLIAM DAVID MILLER
Pet Like: Football
Pet Peeve: Pikeville
Ambition: To Succeed

Name: MAUDE MORRIS
Pet Like: Cute Boys
Pet Peeve: Unsatisfied People
Ambition: To Be Happy

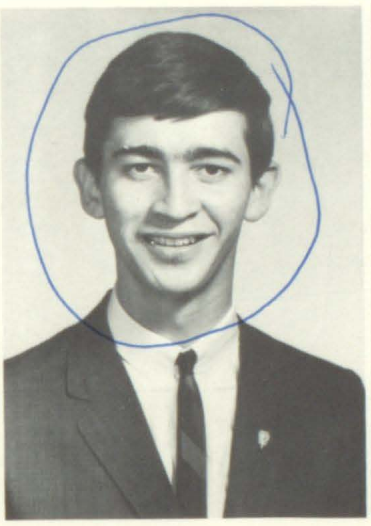
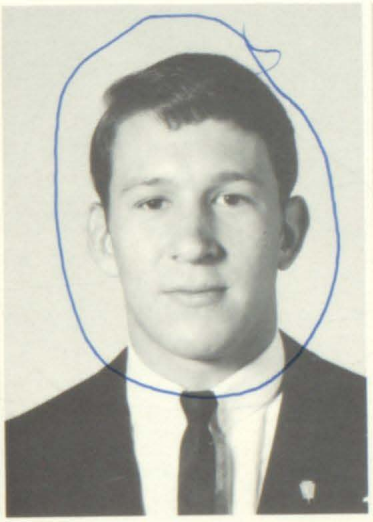

Name: JERRY MUSIC
Pet Like: Girls
Pet Peeve: Ruth Ann and Ella
Ambition: Anything

Name: MARGIE MUSIC
Pet Like: Marion Flannery
Pet Peeve: Josephine and Alice
Ambition: Be Successful

Name: SAMMY NELSON
Pet Like: Girls
Pet Peeve: Competition
Ambition: Married Bachelor

Name: TED NELSON, JR.
Pet Like: Friday
Pet Peeve: Getting out of Bed
Ambition: To Succeed

Name: DENVER OUSLEY
Pet Like: Judy
Pet Peeve: Darby
Ambition: Find a Pretty Blond

Name: DORA MAE OUSLEY
Pet Like: Tommy
Pet Peeve: Charlene, Larry, Ruth
Ambition: Nurse

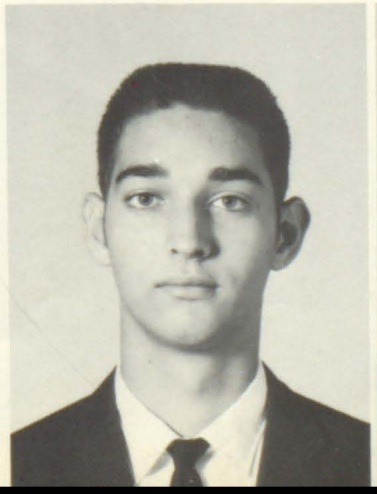

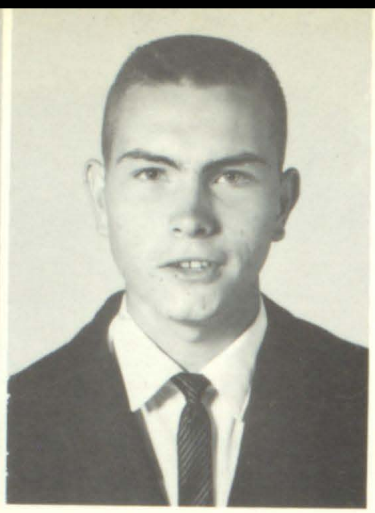

Name: GLORIA WYATT OUSLEY
Pet Like: Dennis
Pet Peeve: Carol, Pet, Hoby
Ambition: Master "Bonehead"

Name: JANAVEE OUSLEY
Pet Like: Friendly People
Pet Peeve: Charlene & Linda
Ambition: Be Happy

Name: JOE ED OUSLEY
Pet Like: Girls
Pet Peeve: Stuck up girls
Ambition: Agriculture Teacher

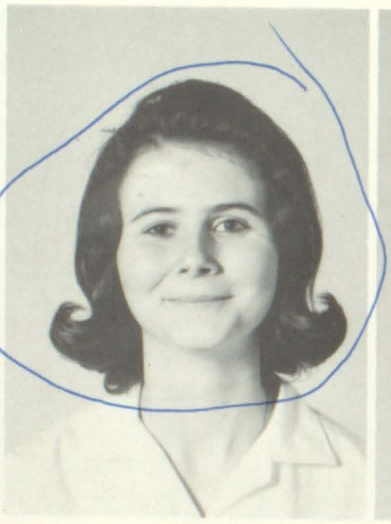

Name: MILLIE OUSLEY
Pet Like: Springtime
Pet Peeve: Autumn
Ambition: Go to Africa

Name: PATRICIA OUSLEY
Pet Like: Marcas
Pet Peeve: Deanna & Sara
Ambition: Be Mrs. Marcas

Name: BRENDA PATTON
Pet Like: Flowers
Pet Peeve: Bugs
Ambition: Med. Technologist

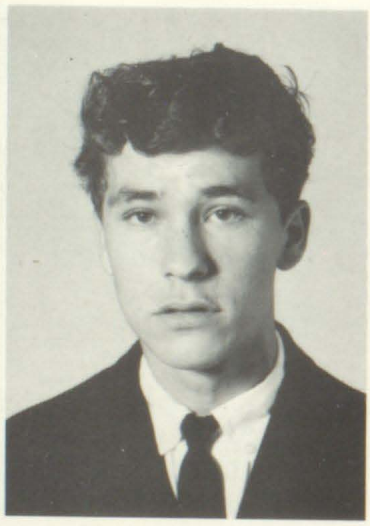

Name: PAMELA PATTON
Pet Like: Martin boys
Pet Peeve: Be kept waiting
Ambition: Get what I want

Name: BILL PERRY

Name: WILLIAM CHESTER PORTER
Pet Like: Rita
Pet Peeve: Drive-In
Ambition: Own Almar

Name: ROGER POWERS
Pet Like: Cheerleaders
Pet Peeve: Russell, Beecher
Ambition: Help Populate Auxier

Name: PAULINE PRATER
Pet Like: Friendly People
Pet Peeve: Conceited People
Ambition: Be successful

Name: WANDA PRATER
Pet Like: Clothes
Pet Peeve: Teachers
Ambition: Model

Name: Jacquelene Preston
Pet Like: Donnie
Pet Peeve: People who have money
Ambition: Millionaire

Name: Carl Ed. Price
Pet Like: Wild Women
Pet Peeve: Snobbish people
Ambition: Engineer

Name: Linda Richardson
Pet Like: Friendly people
Pet Peeve: Homework
Ambition: Stenographer

Name: Curtis Risner
Pet Like: C.R.
Pet Peeve: Thomas Elias
Ambition: Bachelor

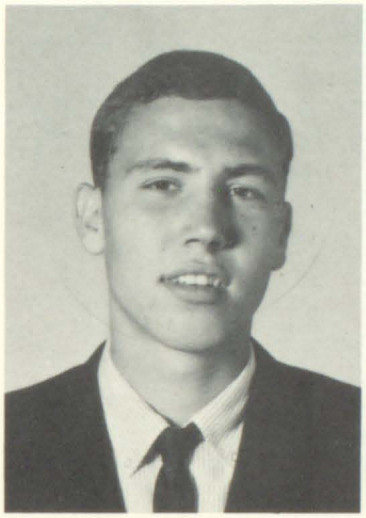

Name: Harry Rocke
Pet Like: School
Pet Peeve: Vacation
Ambition: Doctor

Name: Nancy Rose
Pet Like: Elbert
Pet Peeve: Lora, Sandy, Glenda
Ambition: Marry Elbert

Name: Harriet Sandige
Pet Like: "Him"
Pet Peeve: "Her"
Ambition: To get him

Name: Sandra Scutchfield
Pet Like: Everyone
Pet Peeve: Slow Cars
Ambition: Travel

Name: Barbara Setser
Pet Like: Fermin Akers
Pet Peeve: Time & Distance
Ambition: Field of Commerce

The Dumb A

Name: Freddie Setser
Pet Like: Basketball & Baseball
Pet Peeve: Boys with long hair
Ambition: Be successful

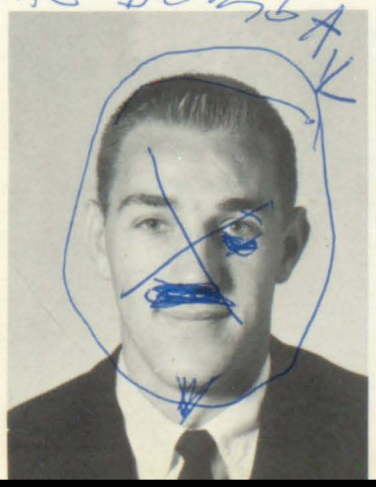

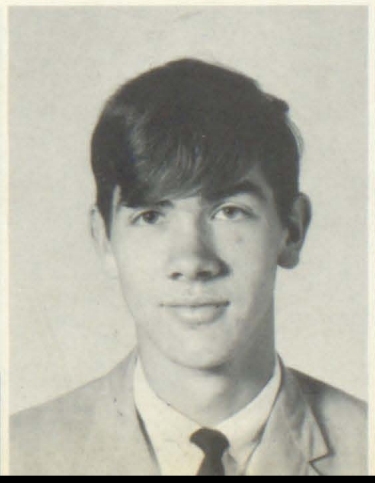

Name: Ronnie Shepherd
Pet Like: '65 Mustang'
Pet Peeve: Slow cars
Ambition: Go to college

Name: Russell Dean Shepherd
Pet Like: Sarah
Pet Peeve: Billy, Dana, Steve
Ambition: Win Sarah's love

Name: Peggy Sisco
Pet Like: Driving
Pet Peeve: Prevaricators
Ambition: Registered Nurse

Name: Mary Slone
Pet Like: Basketball
Pet Peeve: Typing
Ambition: Be Happy

Name: Nolene Slone
Pet Like: People in general
Pet Peeve: Prevaricators
Ambition: Social Worker

Name: Eralene Spears
Pet Like: Everything
Pet Peeve: Betty, Thelma & Mert
Ambition: Cosmetologist

Name: Thelma Spears
Pet Like: Everything
Pet Peeve: Mary, Betty & Earlene
Ambition: Nurse

Name: Freda Daphane Spencer
Pet Like: Jimmy
Pet Peeve: Terrimite
Ambition: Secretary

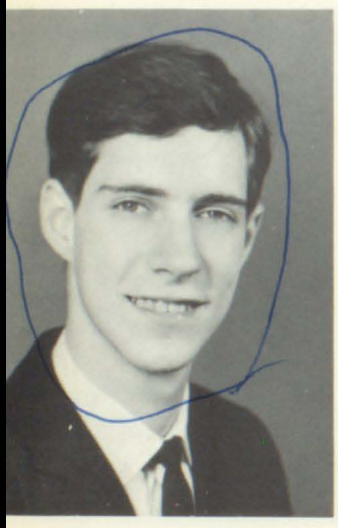

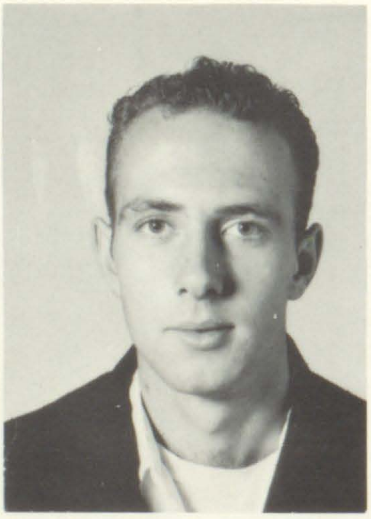

Name: Joe Mayo Spradlin
Pet Like: My Gittar
Pet Peeve: Calvin, Harry, Gordon, Doris
Ambition: Find An Ambition

Name: Dana Stephens
Pet Like: I'll never tell
Pet Peeve: Russell, Steve & Bill
Ambition: Put 4 lanes on 850

Name: Donald Stephens
Pet Like: Fast Cars
Pet Peeve: Slow girls
Ambition: Life time of hunting

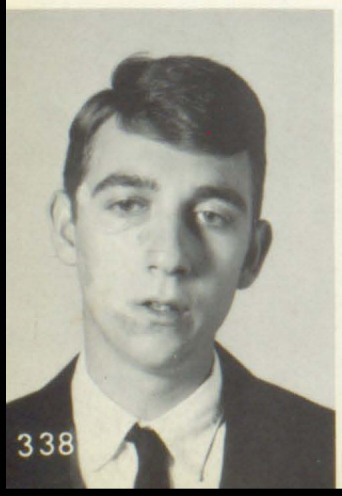

Name: Huston Stephens
Pet Like: Fast cars & Women
Pet Peeve: 8:30 A.M.
Ambition: Visit Rising Sun

Name: Josephine Stephens
Pet Like: Earlgene
Pet Peeve: Kat, Ruth, David
Ambition: Be successful

Name: Nell Stepp
Pet Like: Bob
Pet Peeve: Taye & Joyce
Ambition: Graduate

Name: Linda Swiger
Pet Like: Junior
Pet Peeve: Nothing
Ambition: Make Him happy

Name: Larry Sword
Pet Like: Girls
Pet Peeve: Beaner
Ambition: Invent an under water microphone

Name: Anna Sue Tackett
Pet Like: A boy from L.P.
Pet Peeve: Crowded Halls
Ambition: Cosmetologist

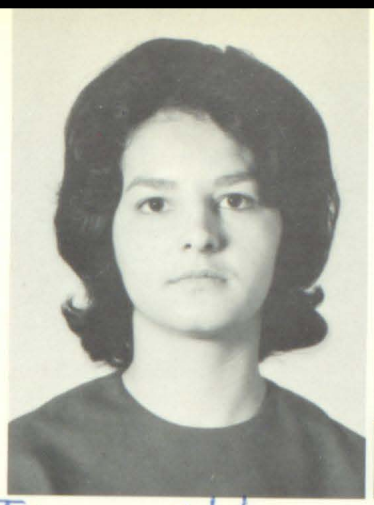
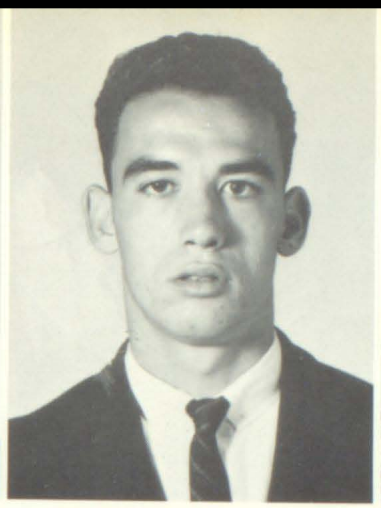

The all star

Name: Paul Tackett
Pet Like: Track
Pet Peeve: Bob Hayes
Ambition: Carry a torch in the Olympics

Name: Verldon Thornsbury
Pet Like: Certain girl
Pet Peeve: Her boyfriend
Ambition: Social study teacher

Name: Elaine Tussey
Pet Like: Convertibles
Pet Peeve: V.I.P.'s
Ambition: Be Happy

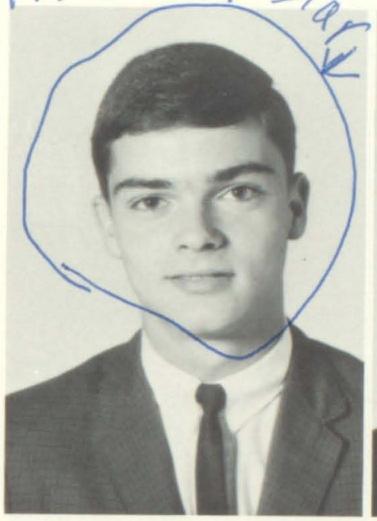
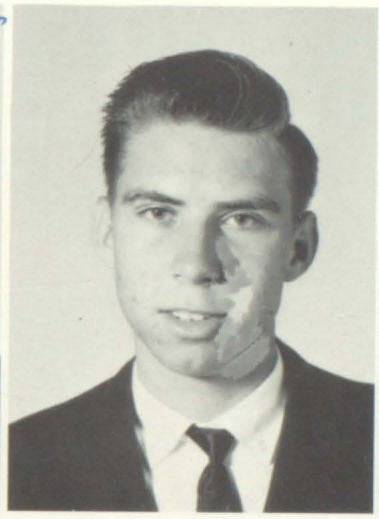

Name: Abe Vanderpool
Pet Like: Pretty women & fast cars
Pet Peeve: Getting up early
Ambition: Go to Berea

Name: Glenn Vaughan
Pet Like: Deliah
Pet Peeve: Sun
Ambition: Race car driver

Name: Linda Vaughn
Pet Like: Everyone
Pet Peeve: Hay Fever
Ambition: Be Happy

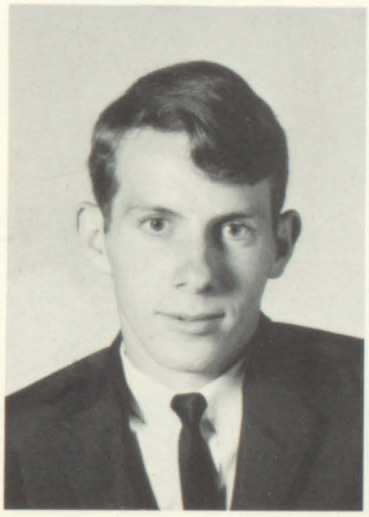

Name: Bill Wallen

Name: Connie Wallen
Pet Like: Me
Pet Peeve: Every other girl
Ambition: For people to love me as I love myself

Name: Jesse Wallen
Pet Like: Fast women & slow cars
Pet Peeve: 52 miles to P.C.
Ambition: Mad Scientist

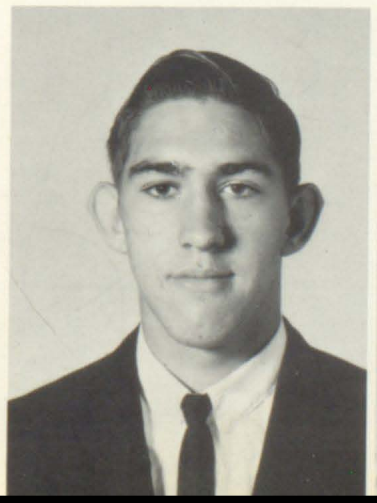

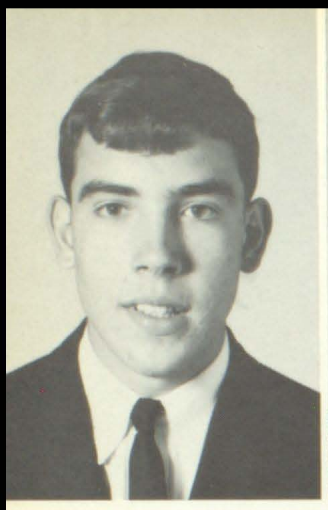
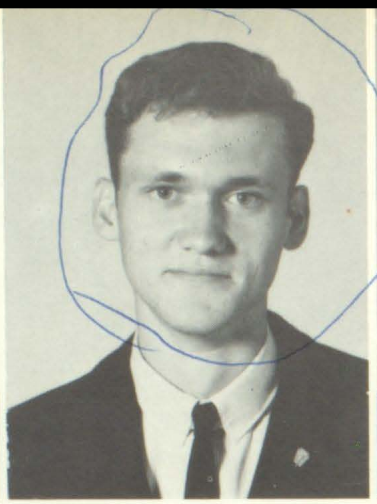

Name: WAYNE LESLIE WALTERS
Pet Like: Sly
Pet Peeve: Combat boots
Ambition: U. S. Naval officer

Name: STEVE WEBB
Pet Like: Fundamental Knowledge
Pet Peeve: Jim, Bear, Dana
Ambition: Air condition Luthers house

Name: BETTY WELLS
Pet Like: Thelma, Earlene
Pet Peeve: Two Faced people
Ambition: Home Ec. Teacher

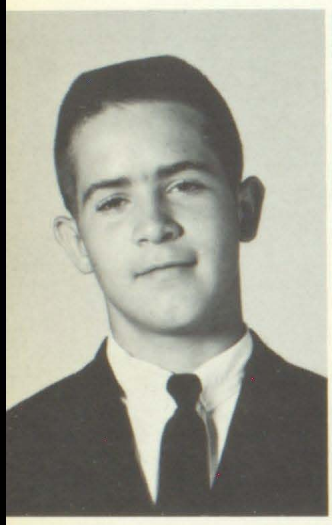
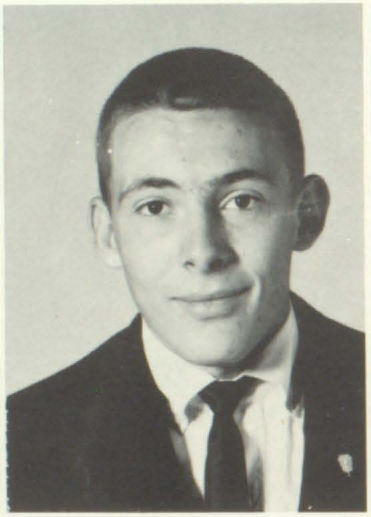
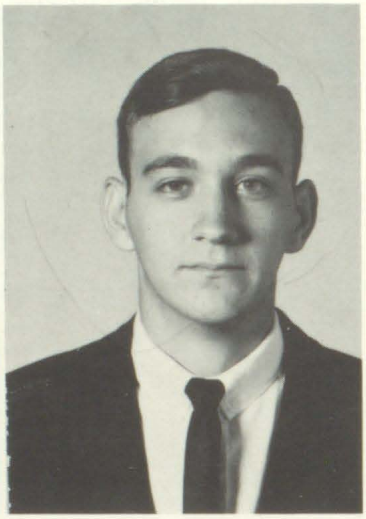

Name: GAROLD WELLS
Pet Like: Life
Pet Peeve: Death
Ambition: Reach a hundred

Name: LARRY WELLS
Pet Like: Tharon Akers
Pet Peeve: 476 miles
Ambition: Be like Lawrence of Arabia

Name: RUSSELL WILEY
Pet Like: Cheerleaders who bring apples for lunch
Pet Peeve: Roger, Beecher
Ambition: Cheerleader Sponsor

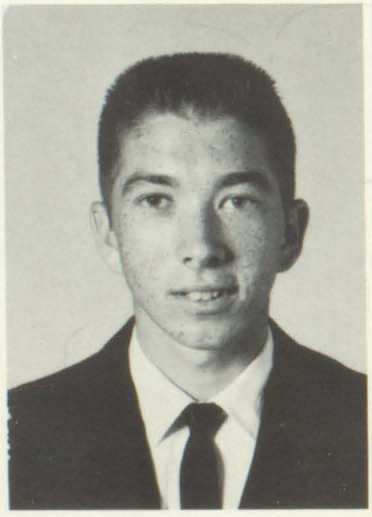

Name: ELLA RUTH WILSON
Pet Like: Tough boys
Pet Peeve: People who drink
Ambition: Move to Garrett

Name: JAMES WIREMAN
Pet Like: Myself
Pet Peeve: Competition
Ambition: Electronic Eng.

Name: JOHNNY WOODS
Pet Like: Fast cars
Pet Peeve: School
Ambition: Hot rodder

Name: JOHNNY WRIGHT
Pet Like: Beautiful & intelligent girls
Pet Peeve: Steve, David, Jim
Ambition: Make life worthwhile

Name: LORA WRIGHT
Pet Like: Jim
Pet Peeve: Nancy, Sandy
Ambition: Marry Jim

Name: SHARON WRIGHT
Pet Like: ? ? ? ?
Pet Peeve: Quetta, Kay, Rita
Ambition: Bacteriologist

# Senior Superlatives

MOST ATHLETIC

Brenda & Wendell

BEST LEADERS

Mary & Steve

MOST LIKELY TO SUCCEED

Gary & Kay

MOST POPULAR

Linda & Lenny

MOST DEPENDABLE

Tharon & Johnny

CUTEST COUPLE

Glenda & Billy

THE MOST

WITTIEST

BEST PERSONALITY

Connie & Russel

MOST TALENTED

Rose & Bill Ted

BEST DRESSED

Pat & David

## Junior Class Officers

## Junior Sponsors

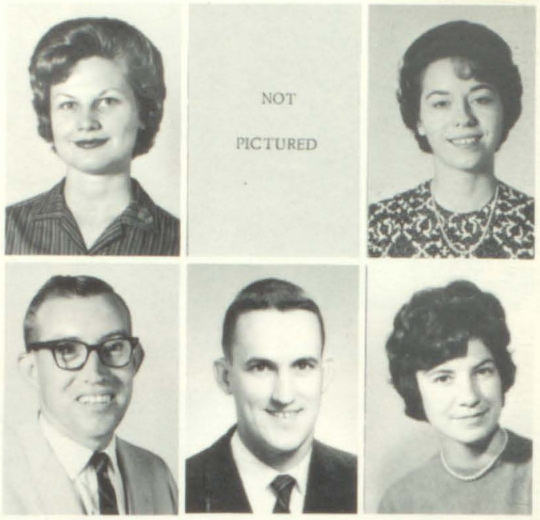


NOT
PICTURED

Betty Dale, Ronald Hager, Janelle Hall, Ulyssus Horne, Calvin Martin, Judy Music, Lucille May

# Juniors

Ida Adams
David Allen
Judith Archer
Paul Allen
James Allen
Charlotte Arnett

Linda Baldridge
Roger Barnett
Janie Bickford
Jimmie Bingham
Carol Blackburn
Peggy Blackburn

Rea Blackburn
Terry Blackburn
Jackie Booth
Maxine Bradford
Phyllis Bradley
Kennith Brown

Gary Branham
Edie Brown
Ralph Brown
Carolyn Buckley
Dionna Burchett
Paul Burchett

Jeannie Burke
Beulah Calhoun
Deloris Callison
Deanna Campbell
Linda Campbell
Nancy Campbell

Ellen Cantberry
Susan Carter
Ella Jane Castle
Deanna Caudill
James Conley
Ruth Conley

Mary Cornette
Betsy Cottrell
David Clifton
Jack Clay
Steve Clark
Martha Clark

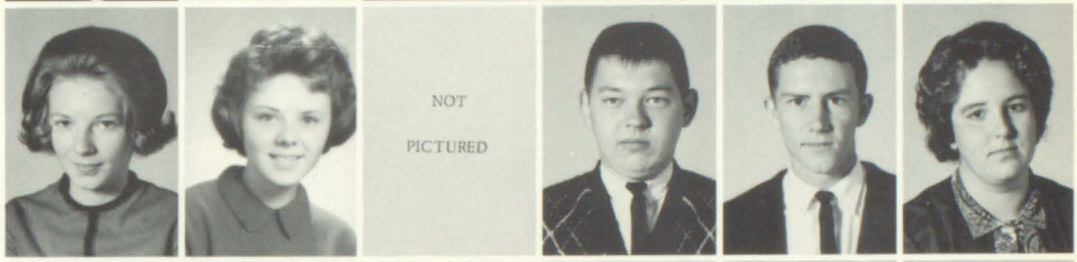


Juanita Collins
Dorla Compton
Jan Collins
Edna Collins
Flora Craft
Joyce Crum

Harold Crider
Bobbie Curnutte
Pat Daniels
Shirlene Davis
Deloris Delong
Thelma Dempsey

Joel Derossett
Wanda Dillon
Alka May Danis
Bonita Elkins
Barbara Elliott
Vickie Evans

Bill Tom Fannin
Sarah Foley
Lanna Fraley
Linda Freeman
Alice Hackworth
Dianna Hackworth

Henry Hackworth
James Hackworth
Sharon Hackworth
Beecher Hale
Jackie Hale
James Hale

Brenda Hall
James Hall
Kathy Hall
Mary Hall
Phyllis Hall
Carol Hammons

Georgia Harless
Charlene Harris
Nellie Hatfield
Larry Herald
Lynn Hill
Robert Holbrook

Teresa Hopson
Sally Horn
Judy Howard
Beverly Howell
Brenda Hughes
Doris Hughes

Eugene Hughes
Kennith Hughes
Shirley Hunter
Regenia Hustead
Michael Jarrell
Berna Jervis

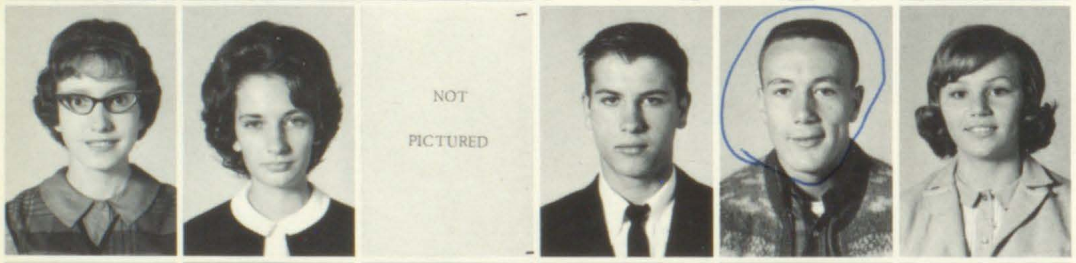


Kathleen Jervis
Patsey Jervis
Emmit Johnson
Verlon Johnson
Hershel Joseph
Norma Justice

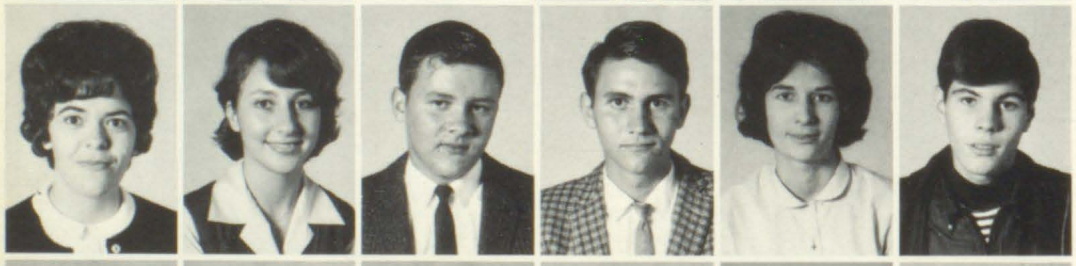

Jane Kendrick
Wonell Kerr
Dennis Lafferty
Denver Lafferty
Kathlene Lafferty
Lucian Lafferty

Marcella Lafferty
Rita Lafferty
Scotty Lafferty
David Lewis
Kennith Leslie
Karen Martin

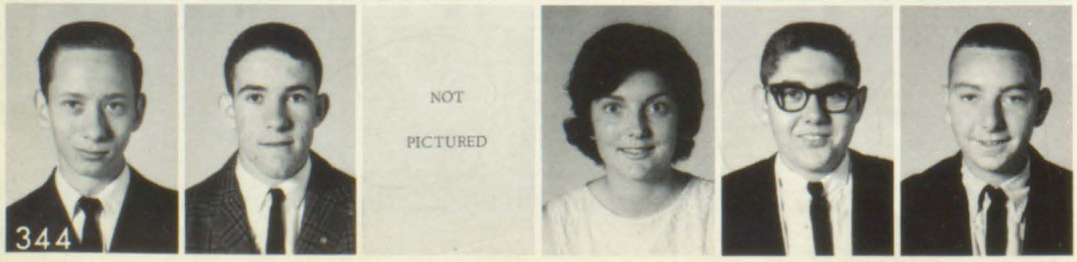


Darwin McGuire
Claude McKenzie
Ronald Meade
Delores Merritt
William Messer
Larry Milligan

Bill Garrett
Peggy Gayheart
Ashland Gearheart
Anne George
Sammie George
Don Goble

Ersel Goble
Gypsy Goble
Jimmy Goble
Karla Goble
LaDonna Goble
Michael Goble

Rita Goble
Robert Goble
Victor Goble
Huey Gray
Lynn Gray
Beulah Greene

Stella Greene
Alvin Mollett
Rosetta Mollett
Thomas Montgomery
Nida Moore
Melvin Morrison

Ella Music
Gary Music
Lenord Music
Tommy Music
Jacquelyn Neeley
Gay Nell

NOT PICTURED

Ed Nelson
Geneva Nelson
Judy Nelson
Andrew Ousley
Bill Ousley
Clarice Ousley

NOT PICTURED

Eddie Ousley
Mary Ousley
Danny Page
Glenda Parsons
Ruth Patton
Pricilla Penix

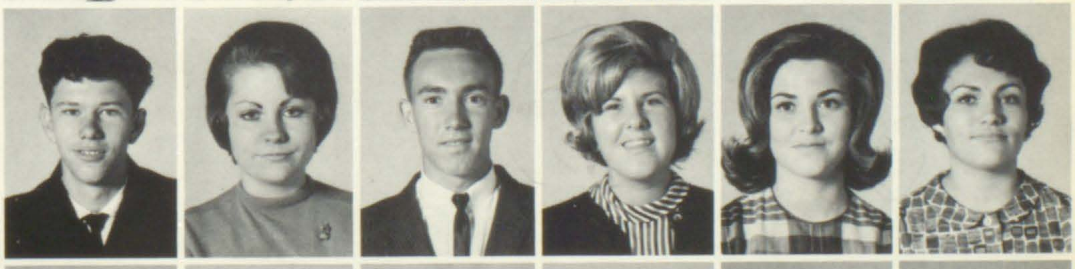

Debbie Perry
Johnny Pigman
Alberta Pitts
Randall Pitts
Nora Poe
Bill Prince

Ruth Price
James Prater
Jerry Prater
Sandy Prater
Susan Prater
Virginia Ratliff

Brenda Ray
Oscar Rice
Sammual Risner
Stanley Roberts
Charles Rose
Nancy Salisbury

Franklin Scalf
George Scott
David Scutchfield
Chris Shepherd
William Sister
Lida Sizemore

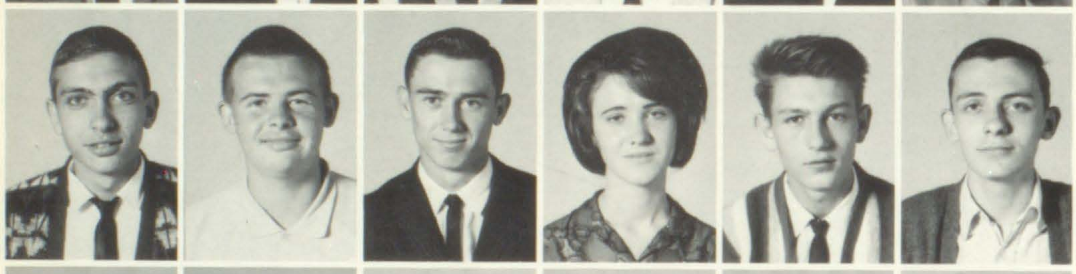

Corbin Slone
Foster Slone
Larry Slone
Pricilla Slone
William Slone
Ricky Smiley

Bonnie Shepherd
Darwin Spears
Eddie Stephens
Edgar Stephens
Cleve Stephens
Pauline Stephens

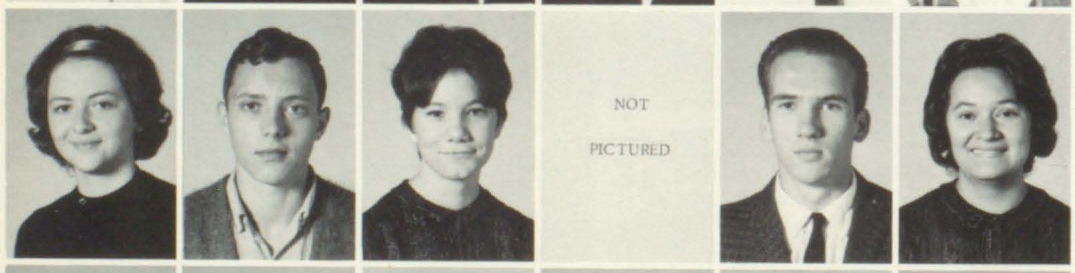


Sandy Stephens
James Sturgill
Barbara Shepherd
Barbara Slone
Charles Stephens
Ollie Tackett

Quentin Terry
Donald Trent
Teresa Turner
Brenda Tussey
Gordon Tussey
Zella Wallace

Della Wallen
Don Wallen
Jim Wallen
Joyce Wallen
Sue Wallen
Wendell Wallen

Robert Webb
Linda Wells
Norma Wells
Roger Wells
Thomas Wagner

Gary Whitaker
Geraldine Whitt
Terry Williams
Paul Williams
Della Wilson

Teresa Wooten
Peggy Wright
Adis Younce
Sarah Young
Carolyn Wells

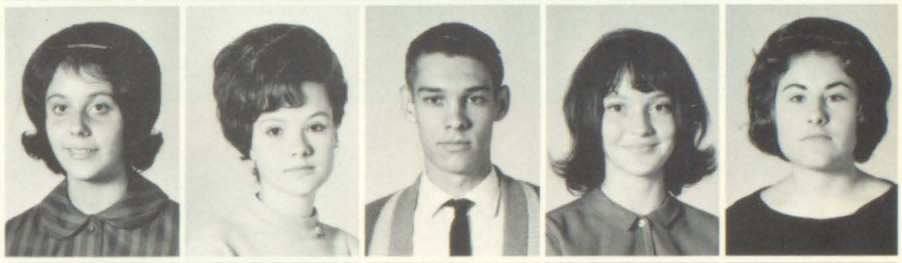

Gay Calhoun
Jimmy Crider
Lenora Colburn
Charles Halfhill
Doug Osborne

NOT PICTURED:
Kennith Wells
Don Griffith
Ashland Derrossett

GUIDANCE
STAFF

Libby Collins, Wanda Prater, Mr. Craft, Rose Cavins, Amy Crider, Rosetta Mollett, Mary Goble.

OFFICE
STAFF

Linda Holbrook, Judy Howell, Sharon Wright, Deloros Ousley, Secretary, Brenda Crager.

MR. CRAGER
Sophomore

MRS. MC DONALD
Sophomore

MRS. REGAN
Sophomore

MRS. STEPHENS
Sophomore

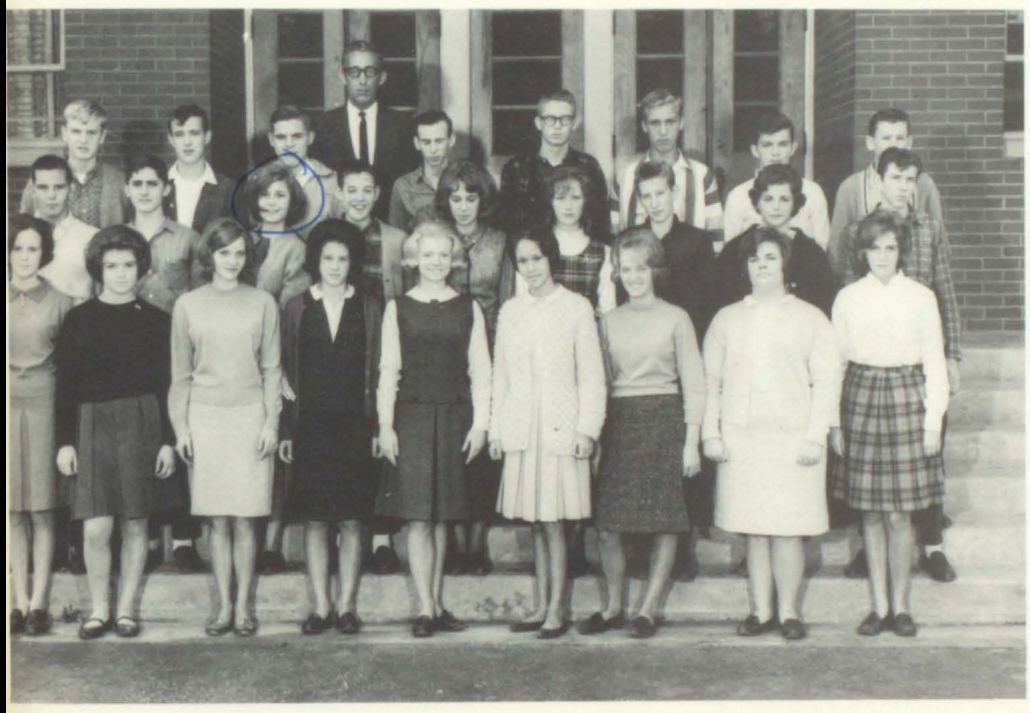

MR. STEWART
Sophomore

MRS. SUTHERLAND
Sophomore

MR. WELLS
Sophomore

MR. WRIGHT
Sophomore

MR. ALLEN
Freshman

MRS. FORD
Freshman

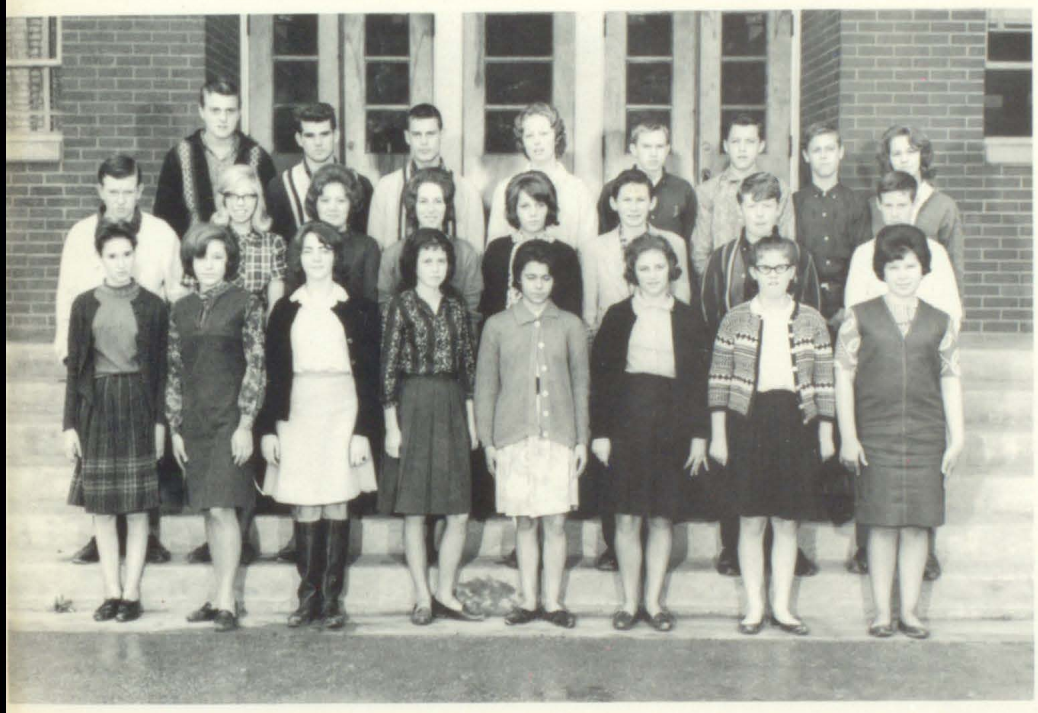

MR. GRAY
Freshman

MISS HARRIS
Freshman

MRS. HAYWOOD
Freshman

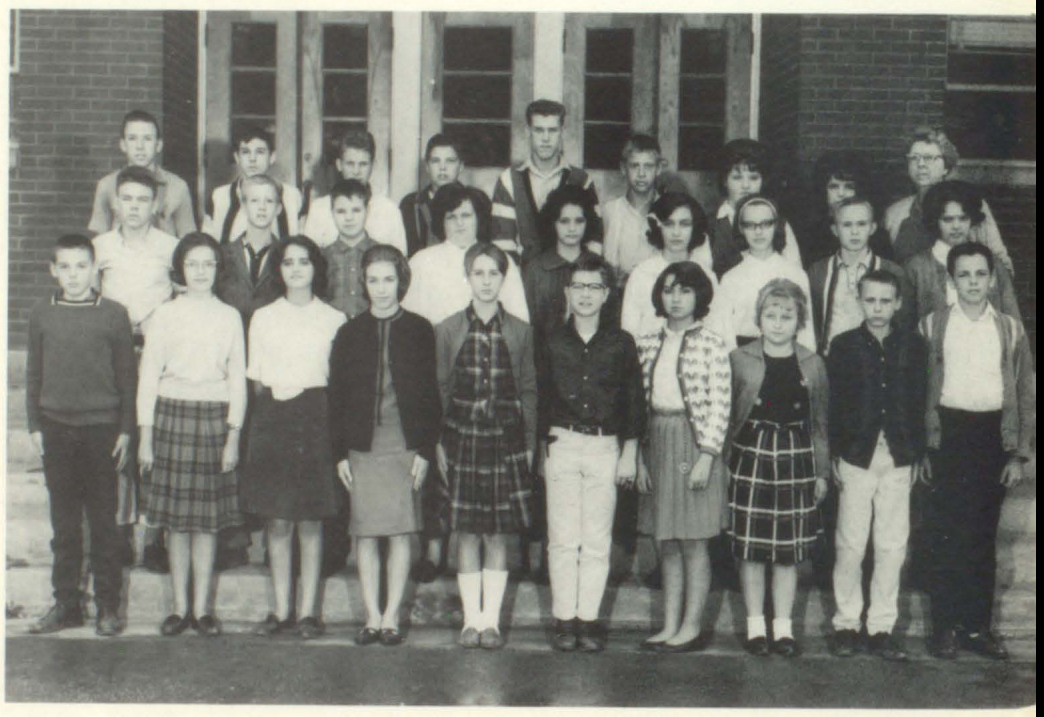

MRS. ROBERTS
Freshman

MRS. SPRADLIN
Freshman

MR. TACKETT
Freshman

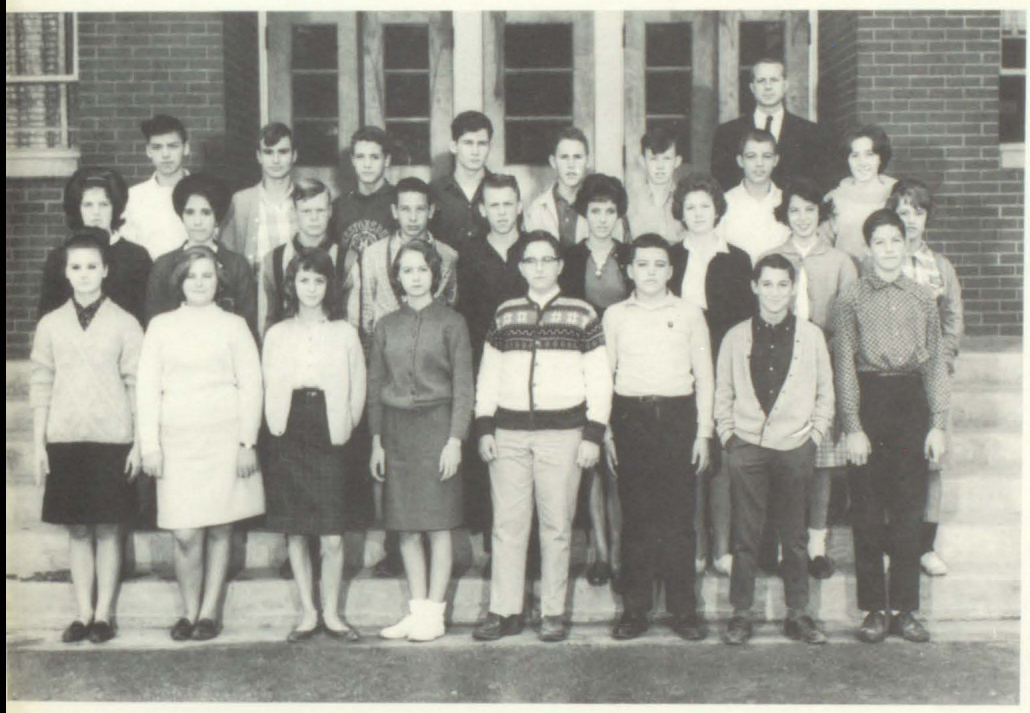

MR. WALLACE
Freshman

SNOW QUEEN
REPRESENTATIVE

CONNIE WALLEN

Bernadette Burchette

# Homecoming Queen

# Homecoming Court

Linda Holbrook

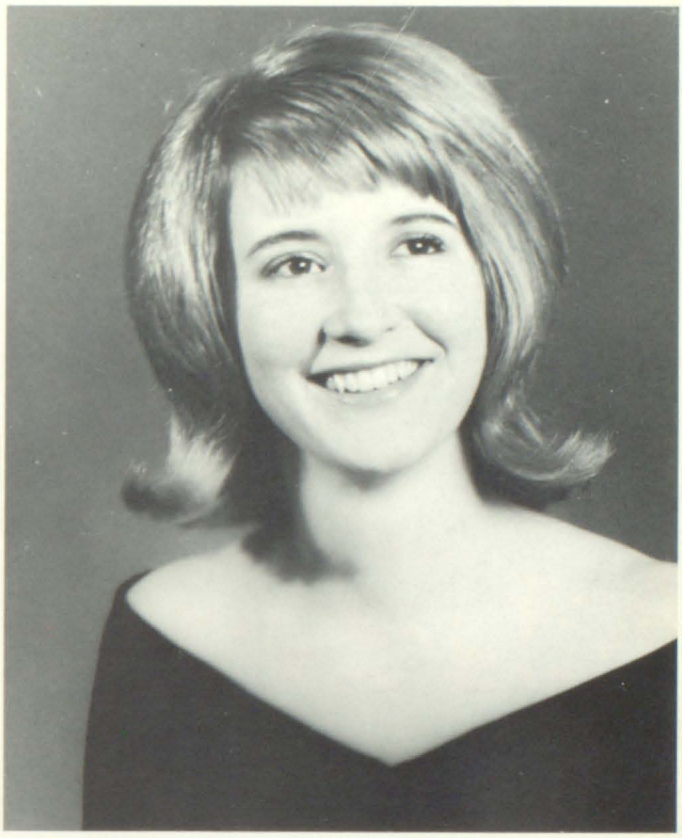

Tharon Akers

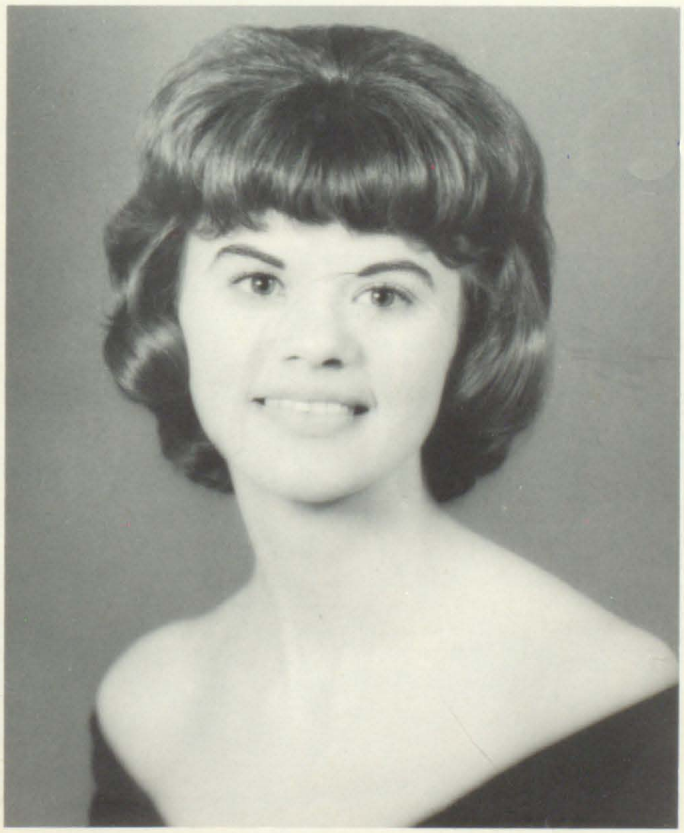

Pat Castle

Brenda Crager

# Football Team

Robert Johnson

Gary Goble

Joe Howard

Randall Burchett

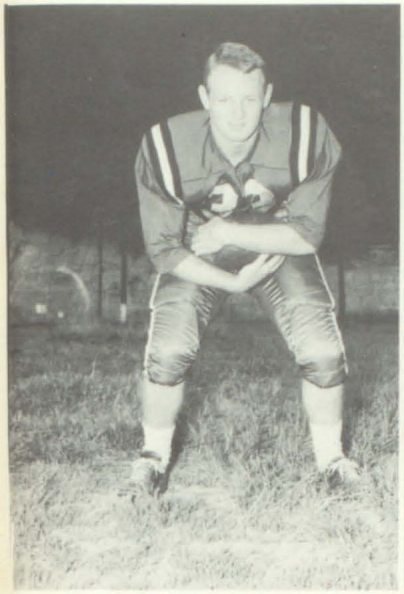

Lenny Harris

Larry Wells

David Miller

Paul Burke

Wendell Howell

Tommy Dixon--Mascot

Bert Dixon
Coach

Brenda Crager
Statistician

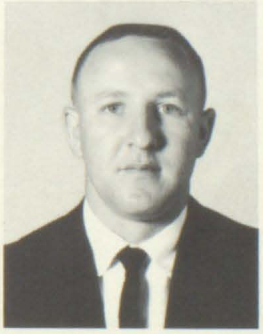

Bobby Crager
Asst. Coach

# Prestonsburg Majorettes

Carol Lewis

Tharon Akers

Brenda Justice

Phyllis Hall

Sarah Young

Marylynn Hall

Gayle Hunt

Elizabeth Clark

Ilene Conn

Sandy Prater

DRUM MAJOR

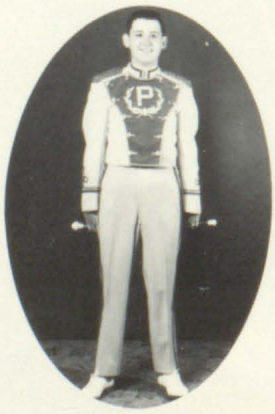
Jerry Lafferty

Pat Hall

# Cheerleaders

## A Team

Rose Ellen
Hager

Rose Nell
Howard

Burnadette
Burchette

Ladonna
Blackburn

Ella Jane
Castle

Brenda
DeBoard

# Varsity Cheerleaders

Rose Rose Ella Ladonna Burnadette Brenda

Sharon Frasure

Junior

Barbara Nunnery

Varsity

Chaddie Salisbury

Cheryl Blackburn

Janie Miller

Peggy Wells

# Library Staff

Judy Calhoun
V-President

Rosemary Gray
President

Sandy Scutchfield
Sec.-Treas.

Alice Hackworth

Loretta Blanton

Delores Merritt

Sharon Allen

Sue Holbrook

Lois Webb

Cheryl Rolston

Betty Fannin

Della Wallen

Doris Hughes

Betty Flannery

Nolene Slone

Stella Greene

Dave Ann Wallen

Judy Birchfield

# Blackcat Basketball Teams

Jack F. Wells - Coach

## Varsity Team

Bobby Wells - Asst. Coach

J. F. Wells

## Junior Varsity Team

B. Wells

# Basketball Team

"A" Team

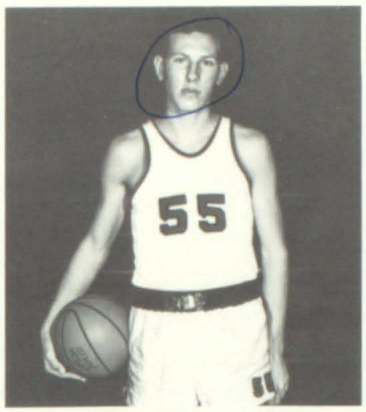


Beecher Hale

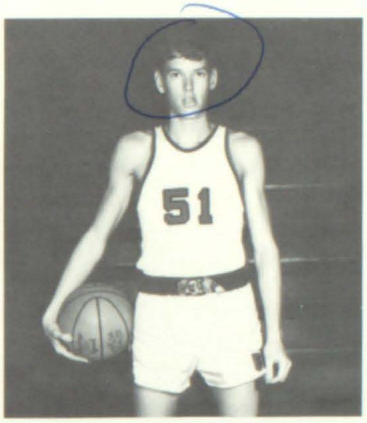


Stanley Roberts

Squad

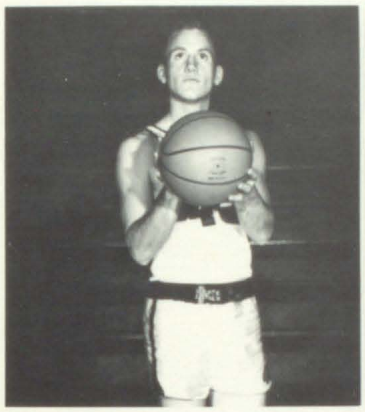

Roger Powers

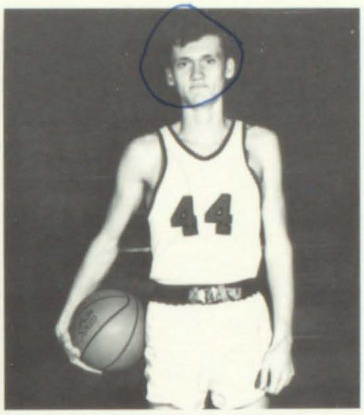


Steve Webb

Jimmy Daniels

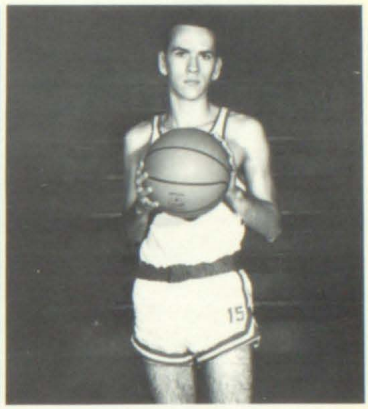

Sammy Hager

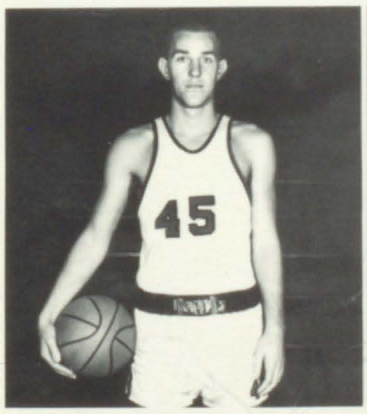


Freddie Setser

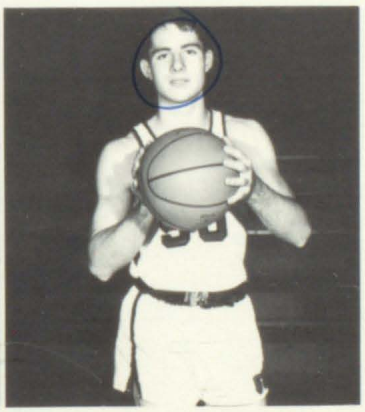

Paul Burchett

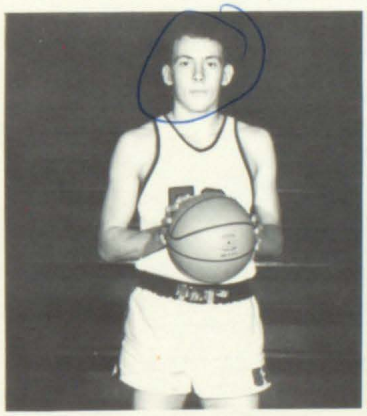

Larry Wells

Johnny Wright

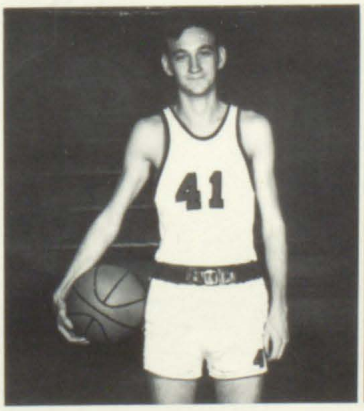


Russel Wiley

Dennis Hubbard
Manager

Steve Clark

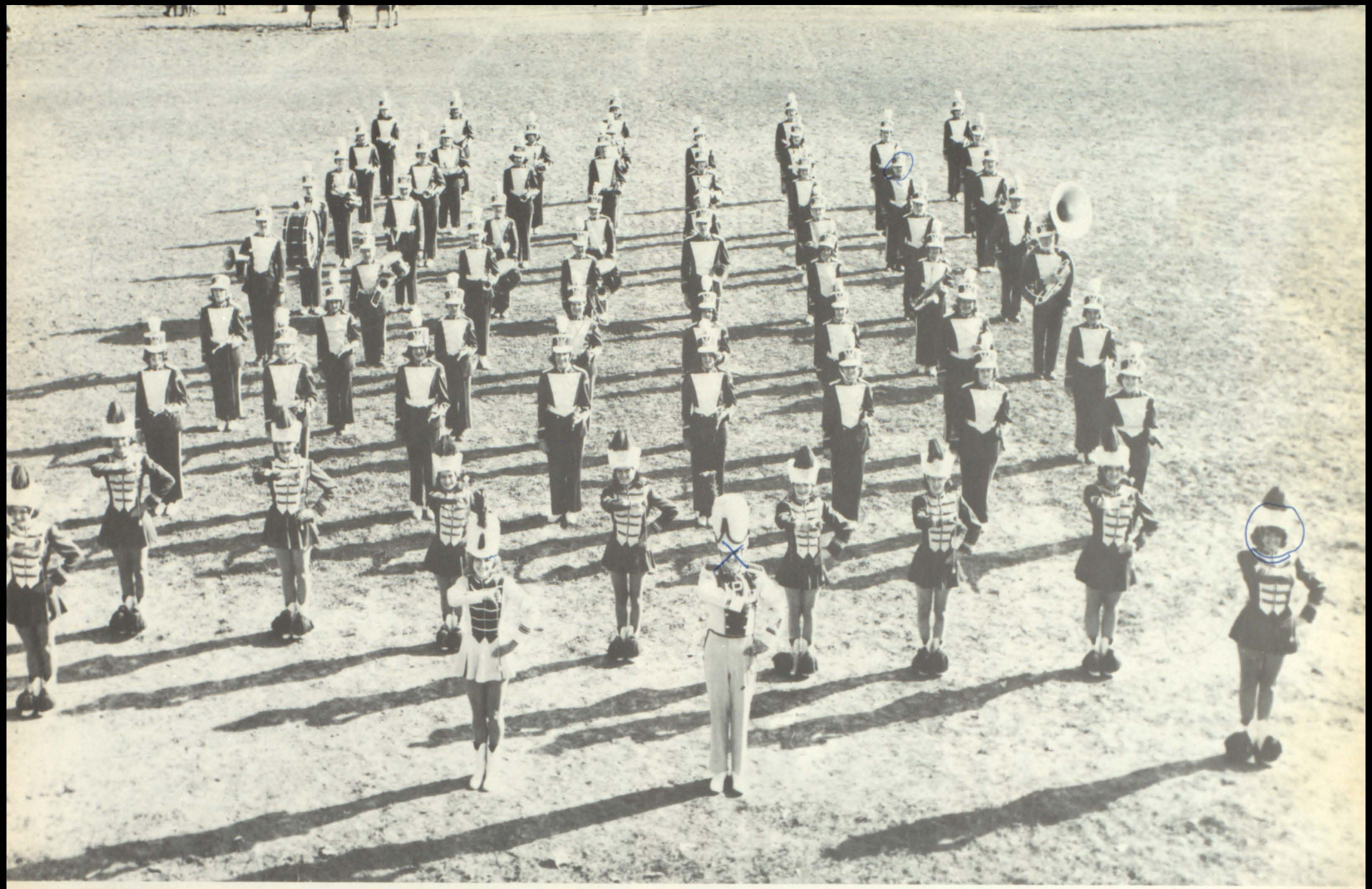

# Prestonsburg Marching Band

FRANKLIN HONEYCUTT -- Director

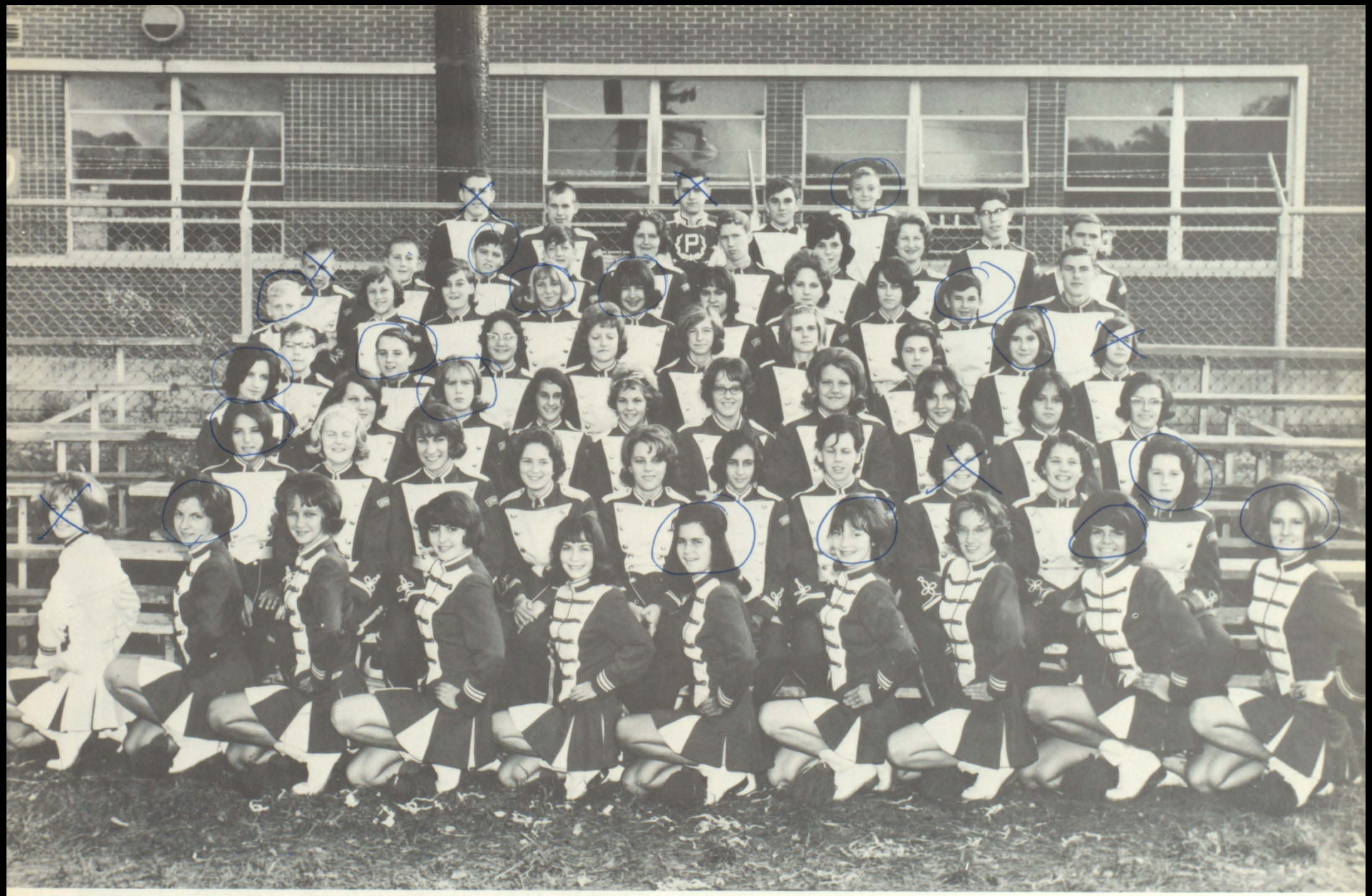

# Prestonsburg Concert Band

FRANKLIN HONEYCUTT -- Director

# Hi-Times

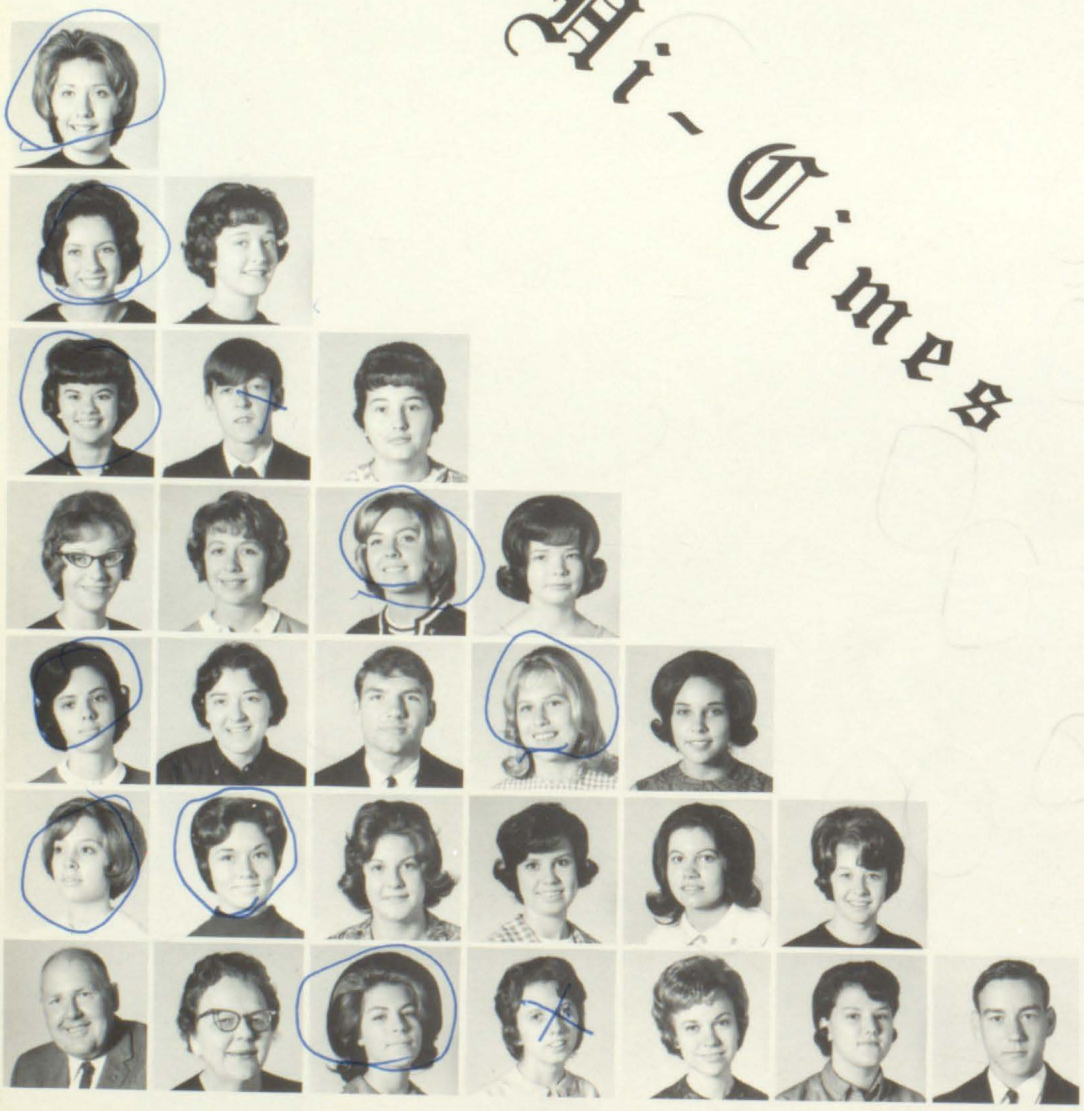

K. Lemaster
Pres.
L. Holbrook
V-Pres.

C. George
Sec'y
H. Calhoun
Treas.

# Quill and Scroll

International Honorary Society for High School Journalists

F. Bingham
B. Setser

D. Ball
J. Crum

P. Castle
C. Lafferty

H. Sandidge
B. Hicks

G. Ousley
P. Copley
J. Johnson
B. Crager
R. Goff
G. Vaughan
C. Wallen
S. Wright
C. Adams
W. Howell
W. Prater
D. Dempsey

R. Boatwright C. Lewis T. Akers N. Slone K. Crisp M. Goble Mrs. Ford

Y-TEENS

HI Y

# Key Club

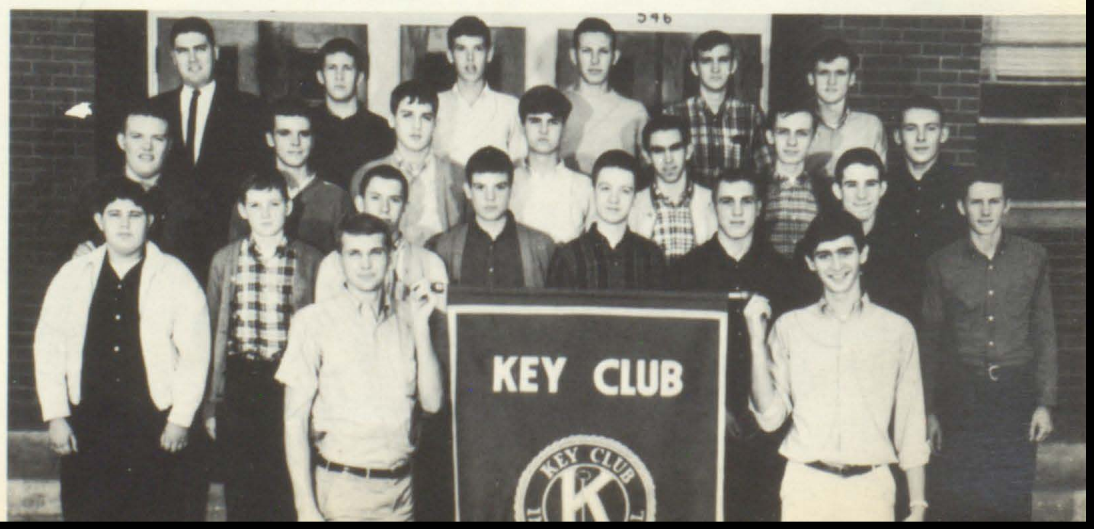

Golf Team

Girls P.E.

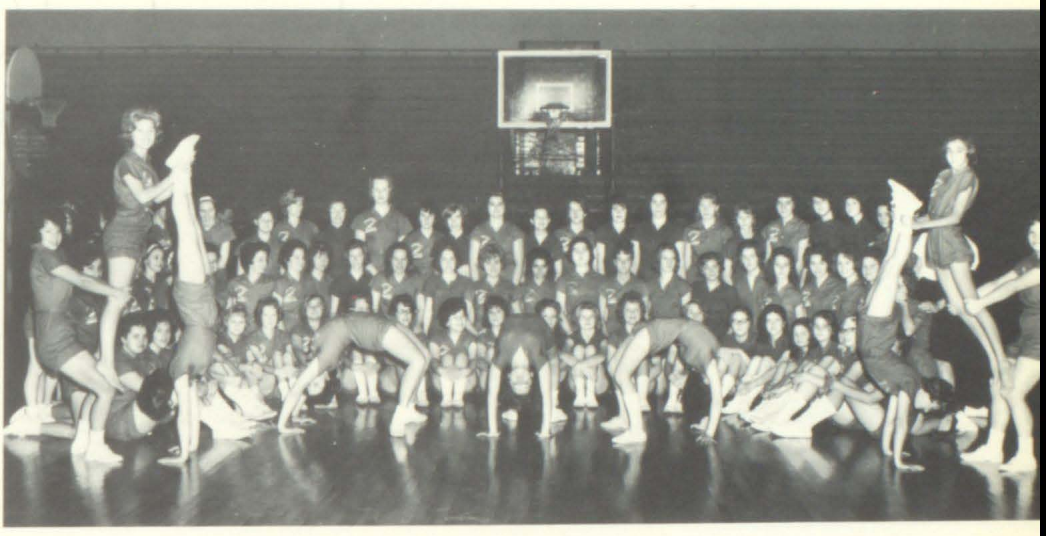

Boys P.E.

Chess Club

# Girl's Chorus

# Boy's Chorus

# Mixed Chorus

# P Club

Girls Bowling Team

Boys Bowling Team

Future Teachers

Drivers Education

# Annual Staff

Carlos Neeley
Sponsor

Carolyn Lafferty
Editor

Rita Goff

Henrietta Calhoun

Linda Holbrook

Brenda Crager

Johnny Wright

Sharon Wright

Carolyn Lewis

Dennis Akers

Tharon Akers

Quetta Cecil

TYPING
STAFF

EDITORIAL STAFF

SALES
STAFF

Kay Hatton

Tommy Music

Connie Wallen

Barbara Setser

Recording
Secretary
Mary L. Hall

Vice-President
Gary Goble

President
Steve Webb

Treasurer
Tharon Akers

Corresponding
Secretary
Rose Ellen Hager

Woody Allen

Larry Wells

Brenda Crager

Brenda DeBoard

Tommy McGuire

David Miller

Kay LeMaster

Sponsor
Lillian McDonald

Character
Service

Leadership
Scholarship

# Future Farmers of America

# FFA Officers and Chairmen

FIRST ROW: James Hackworth, Adis Younce, Steward Horne, Verldon Thornsberry, Gordon Tussey. SECOND ROW: Garold Wells, Cecil Neeley, Ed. Ousley, Ed Nelson, Kenneth Leslie, Verlin Johnson, Joe Ed Ousley, Larry Hicks.

# Maytown Wildcat

The Maytown Wildcat presents -- "THIS IS THE YEAR THAT

## We Remember with Happiness

We were so proud when our grade team and Coach Stewart brought home the winner's trophy which looked as large, to us, as the winner's trophy in the State Tournament.

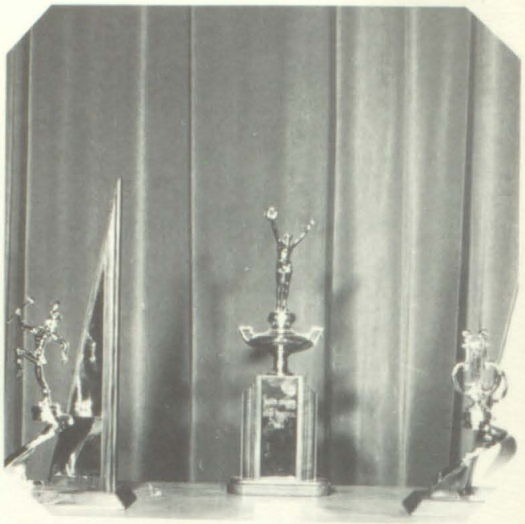

Our band was TOPS and our majorettes were the best in the Big Sandy Bowl Contest. We have two large trophies to prove it.

# Maytown

## We Remember with Laughter

## Scene of

Halloween Scene

Majorettes

Costume Parade

Parade

Contest Winners

## Halloween Was Such Fun

# We Remember with Pride

Bob Tallent being commissioned A Kentucky Colonel by County Court Clerk, Ollie Robinson, Mrs. Theodore Gibson & Mrs. Jones Tallent Witness Presentation

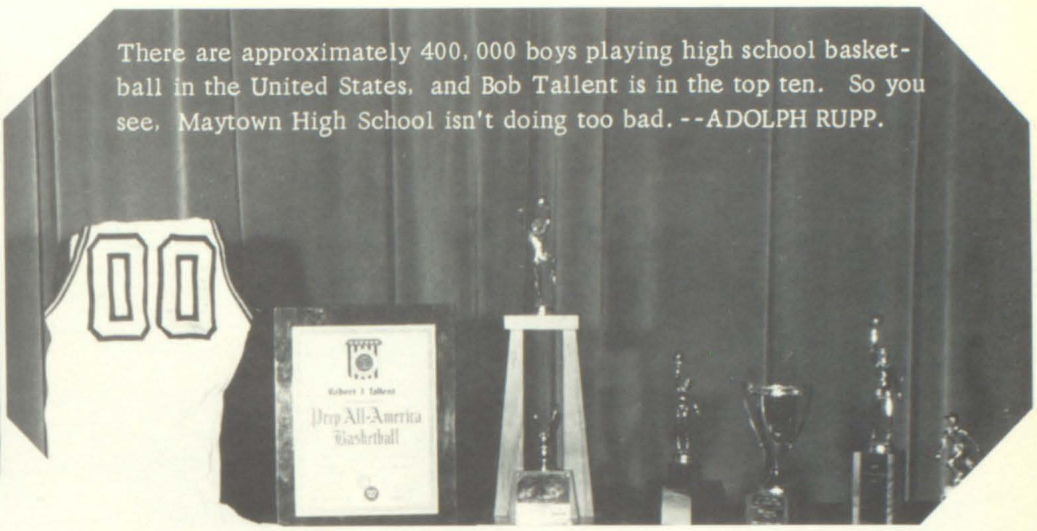


BOB TALLENT
Top Ten All America, COACH AND ATHLETE MAGAZINE
All America PARADE MAGAZINE
Floyd County Soil Conservation Winner

# Maytown Produced an All-American

# 1964 - 65

# Maytown

## We Remember with Tears

"Never Was a sponsor more dearly loved."

# We Lost Mr. Denny

# Dedication

Edwin V. Stewart, Principal of Maytown High School, is at the Annual Homecoming being served by his wife, Shirley.

The Wildcat Staff proudly dedicates the Wildcat Section of the 1965 FLOYD COUNTIAN to our devoted leader and loyal friend, Mr. Edwin V. Stewart, for his untiring efforts to build the type of school we have dreamed of-- The Best In The Land-- by constantly stressing Scholarship, Citizenship, Sportsmanship, and Friendship.

Mr. Stewart has been actively concerned about the continued growth and ultimate development of youngsters in the public schools for the past 17 years. Associates say that his greatest attribute, in his day to day contact with children, teachers and others, is his ability to make each individual feel that that individual and his problem is the only problem he has heard all day. Mr. Stewart takes time to listen. At the same time, it is said that he not only expects, but demands, the very best effort from pupils, teachers, and others who work with him.

Mr. Stewart has said that his greatest thrill is when a former Maytown student drops by, and says that his experience at Maytown High School, under the guidance of Mr. Stewart, was a profitable one and a great help in his pursuit of further life experiences.

EDWIN V. STEWART, PRINCIPAL
LEXIE L. ALLEN, ASSISTANT PRINCIPAL

CHARLES MARTIN
COUNSELOR

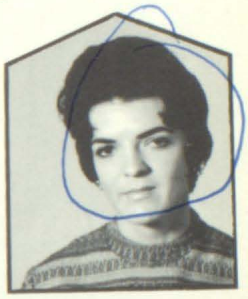

BARBARA TACKETT
SECRETARY

# Maytown Annual Staff

SPONSOR
E. Allen

S. Amburgey

B. Bailey

N. Bentley

B. Bowling

G. Conley

STAFF AT WORK

R. Cooley

B. Crisp

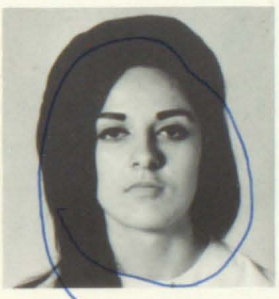

G. Gibson

L. Halbert

L. Hall

L. Hicks

D. Howard

S. Howell

T. Huff

M. Patton

E. Ratliff

D. Sammons

J. Slone

E. Stewart

# Maytown Royalty

KING - Charles Marshall
PRINCESS - Judy Stewart
QUEEN - Sandy Boyd
PRINCE - Randy Martin

1964

1965

RUNNER-UP PRINCESS
Debby Cooley

RUNNER-UP KING
Jeff McGuire

Bonnie Crisp

Peggy Jean Crum
Captain

Lynn Halbert

# Maytown Varsity

Jimmy Bailey

Randy Click

GENE FRASURE
COACH

Raymond Goble

Larry Hicks

Brody Osborne

Paul Patton

Eddie Stewart

Tom Stewart

Mike Tallent

Rudolph Thacker

Claude Webb

Anna Howard

# Wild Cats

Ronnie Harmon,
Kennie Stewart,
Tommie Harmon
MANAGERS

Jackie Sue Slone

M H S

Athletic Department

CHEERLEADERS--Jackie Slone, Peggy Crum, Anna Howard, Lynn Halbert, Bonnie Crisp.

Cats check in for the "big one" with Wheelwright.

Coach Frasure gives some important last-minute instructions to "Young Cats."

Varsity Team eager to start again.

Coach Gene Frasure

Maytown's Jim Bailey (No. 50) and Dickie Davis (No. 13) vie for rebound.

Paul lets one go through for Wheelwright.

Dink says, "You can't have this."

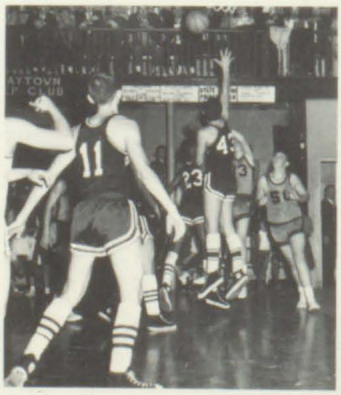

Maytown battles Wheelwright in Homecoming Tilt.

# Homecoming

# Maytown High, 1964

Queen Peggy and escort, Larry Hicks

QUEEN AND ATTENDANTS

Gloria Conley, Gloria Gibson, Debby Hicks, Peggy Crum, Queen and Margie Patton, Runner-up.

Coronation of Queen

Coach and Mrs. Frasure

Receiving Line at Homecoming

Grads renew old acquaintances

Queen Peggy and Margie are serenaded

1944 CLASS HONORED AT HOMECOMING

# Maytown Music Department

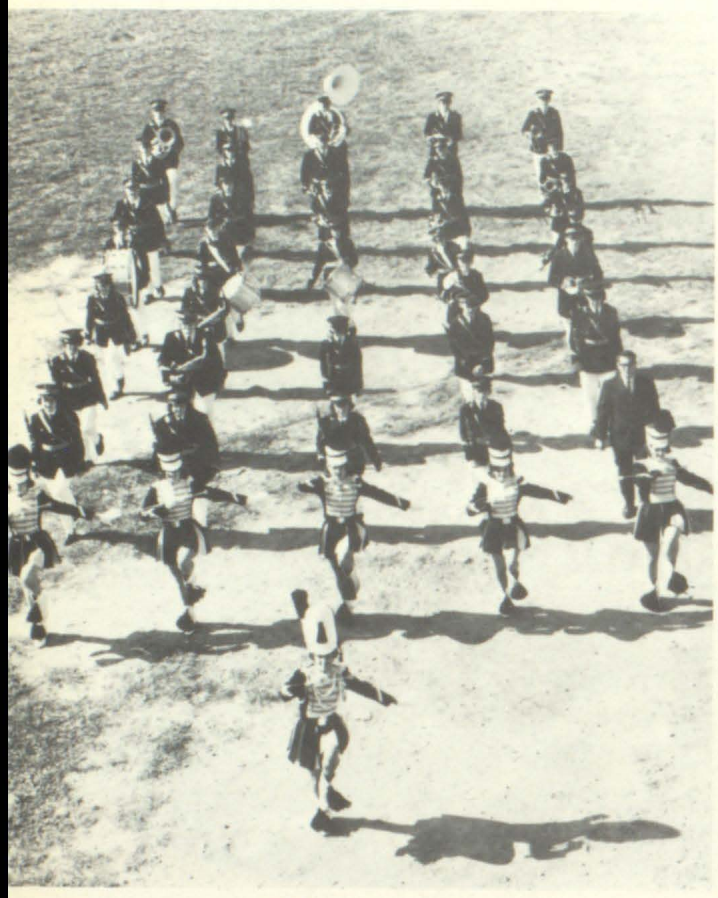

MARCHING BAND

BAND PERFORMING AT BALL GAME

BAND ENTERTAINING HALF-TIME AT HOME-COMING GAME

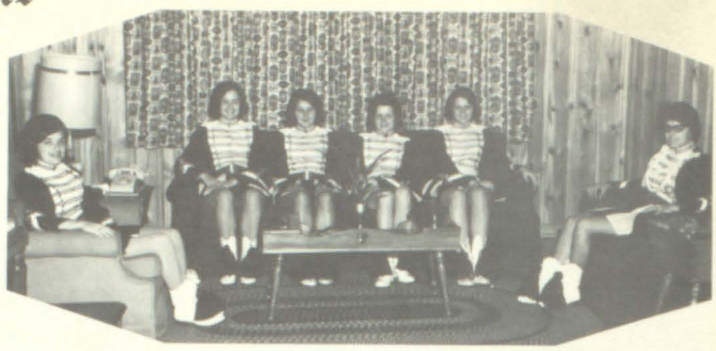

MAJORETTES

SENIOR HIGH SCHOOL CHORUS

FLUTE CLASS

JUNIOR HIGH SCHOOL CHORUS

GRADE SCHOOL BAND

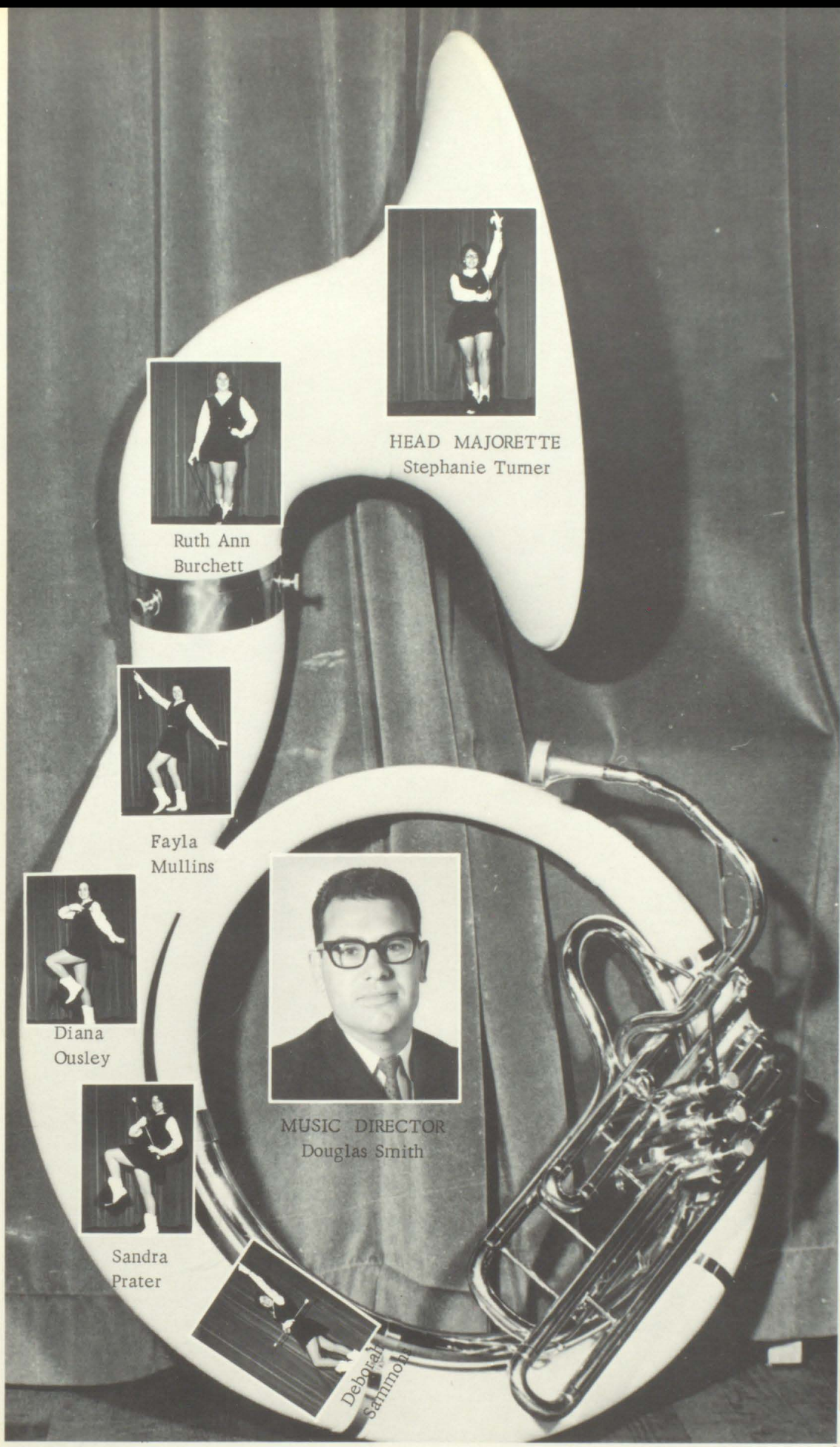

ALTO SECTION

PERCUSSION SECTION

LOW BRASS SECTION

CLARINET SECTION

CORONET SECTION

# Homemaking Is One of the Valuable Vocations Taught at M.H.S.

HOME ECONOMICS IV
Veronica Sisco, Lorene Vanderpool, Pearlie Hicks, Phyllis Martin, Susie Tuttle, Bonnie Prater, Lorena Hall, Shirley Sisco.

HOME ECONOMICS I
Clara Sturgill, Julia Huff, Enda Gibson, Ellen Gunnels, Marina Meadows, Sue Bentley, Janet Cooley, Willa Dean Frasure.

HOME ECONOMICS III
Sandra Clouse, Patricia Hicks, Mary Patton, Willa D. Jarrell, Linda Thornsbury, Dottie Pitts, Jennifer Martin, Valedia Frasure, Carol Sue Reed, Mary Nutter, Jeanette Hicks, Linda Hayes, Deborah Frasure, Joyce Stewart, Teacher.

HOME ECONOMICS I
Mary Howell, Diana Salisbury, Wanda Hoover, Betty Risner, Kathy Howard, Margaret Marshall, Lilly Branham, Judy Salisbury.

HOME ECONOMICS II
Jackie Slone, Carol Ellis, Ruby Howell, Wanda Hagans, Connie Brown, Pam Marshall, Kathy Garrison, Judy Ratliff, Kay Layne, Bertha Adkins.

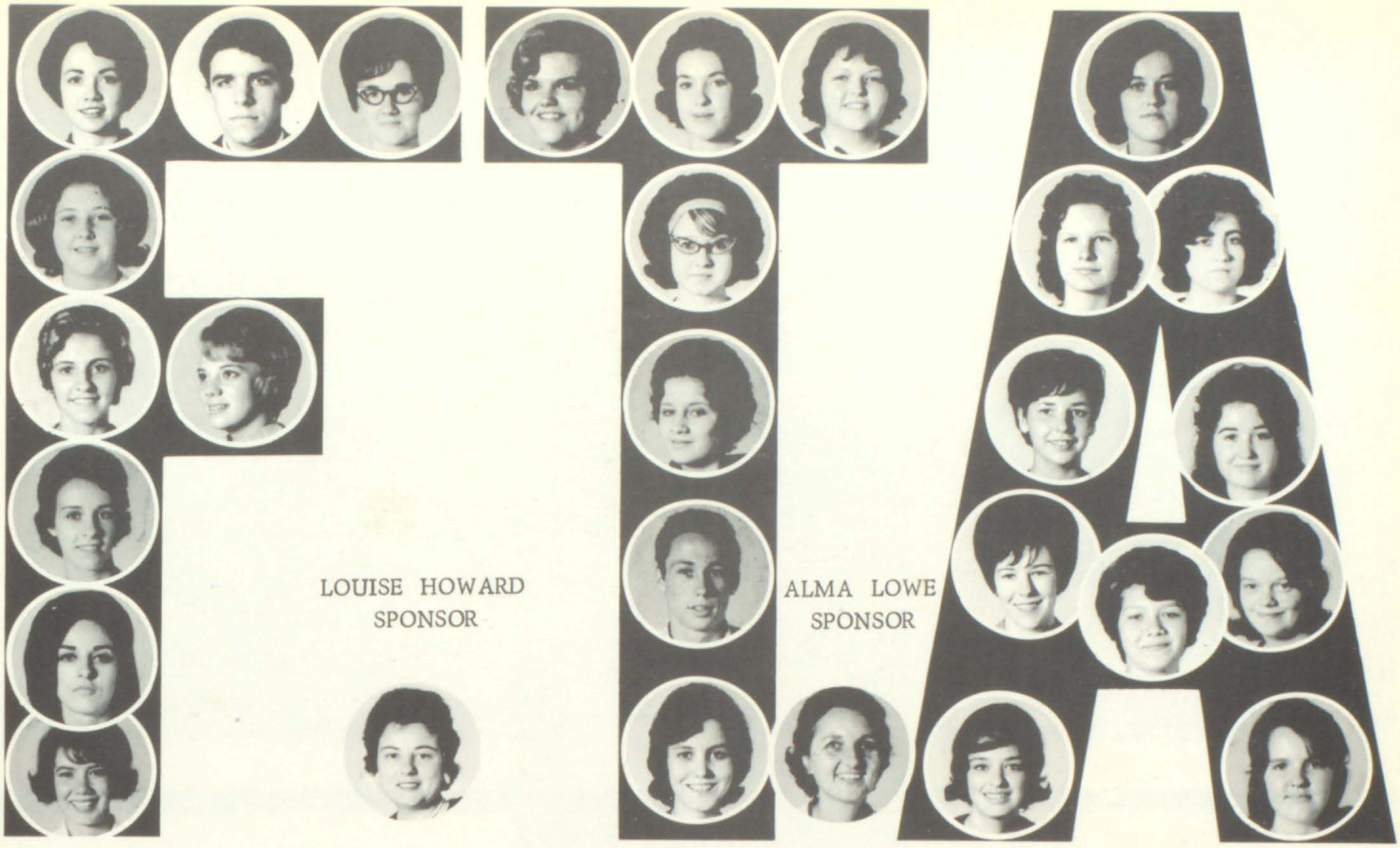


LOUISE HOWARD
SPONSOR

ALMA LOWE
SPONSOR

FFA CLUB

SPONSOR

FLOYD ALLEN

4-H CLUB

SPONSORS

ALMA LOWE
LOUISE HOWARD
LULA MARTIN

BOWLING TEAM
SPONSOR: SHIRLEY BRADLEY

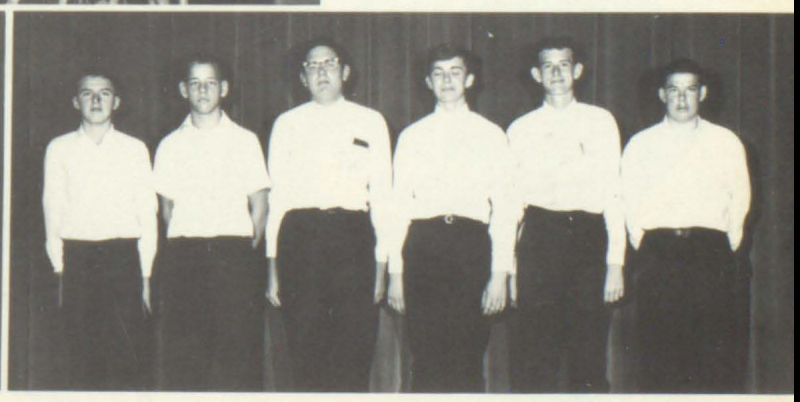

BOWLING TEAM
SPONSOR: HERSHEL FLANNERY

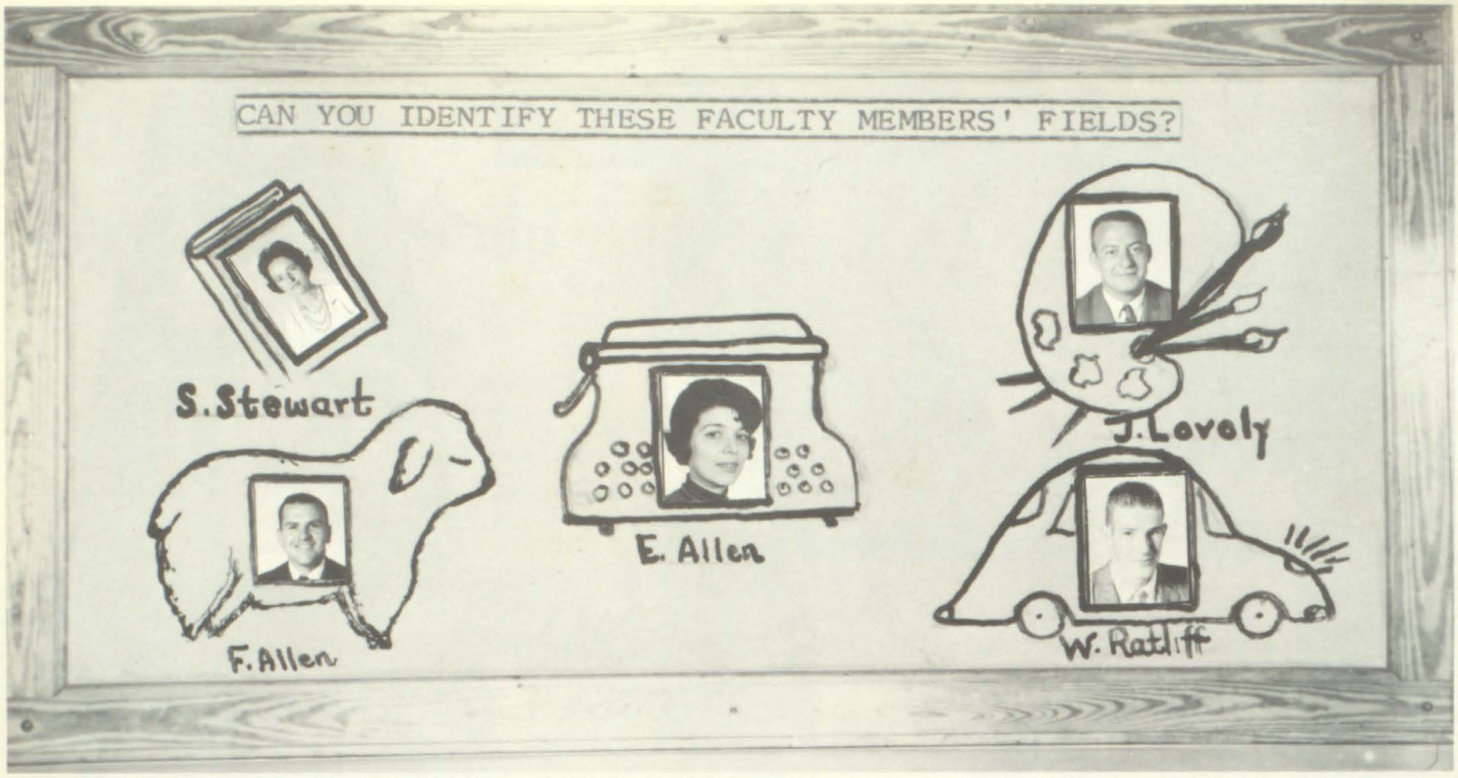


# The Maytown Leader

## Paper Staff

Drema Howard - Editor

Mike Tallent - Co. Editor

Brenda Bowling - Typist

Larry Robinson - Reporter

Stephanie Turner - Reporter

Debby Sammons - Reporter

Shirley Stewart - Adviser

# M.H.S. Senior Favorites

BEST DRESSED
Leora Hicks & Larry Gayheart

BIGGEST FLIRTS
Gloria Gibson & Fred Vanderpool

CUTEST COUPLE
Bonnie Prater & Randy Ousley

WITTIEST
Nyoka Bentley & Michael May

BEST LEADERS
Jacqueline Amburgey & Robert Castle

MOST STUDIOUS
Lelia Prater & Larry Hicks

BEST LOOKING
Margie Patton & Jimmy Allen

MOST MUSICAL
Lorena Hall & Michael May

BEST DANCERS
Peggy Crum & Larry Hicks

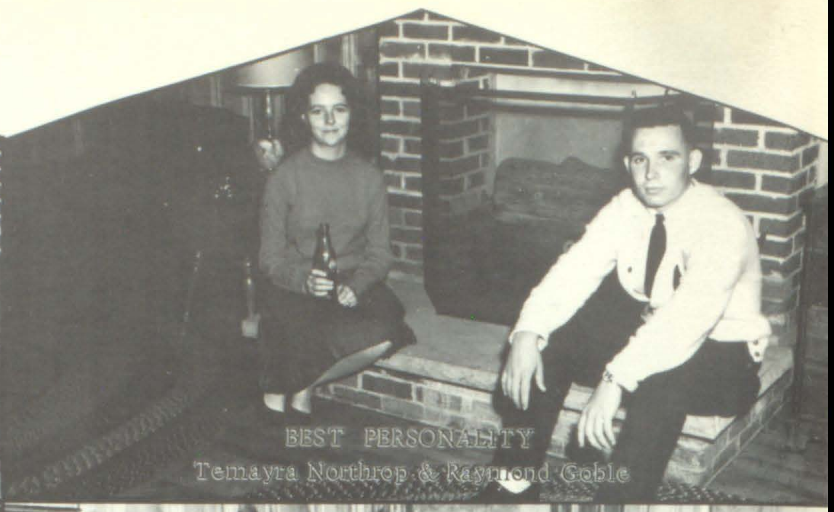

BEST PERSONALITY
Temayra Northrop & Raymond Goble

MOST POPULAR
Lorena Hall & Gary Bailey

MOST LIKELY TO SUCCEED
Lelia Prater & Larry Gayheart

# MHS Senior Favorites

MOST VERSATILE
Jacqueline Amburgey & Charles Mullins

MOST ATHLETIC
Bonnie Prater & Raymond Goble

MOST DEPENDABLE
Sandra Howell & Fred Vanderpool

MOST ARTISTIC
Bonnie Bailey & Michael May

Jimmy Allen

Ambers Brown

Bonnie Bailey

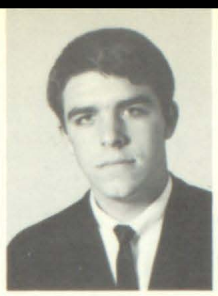
Gary Bailey

Richard Bellamy

Nyoka Bentley

Geneva Bradford

# Maytown Seniors, 1965

Jacquline Amburgey

HERSCHELL FLANERY
Mathematics
SENIOR SPONSOR

"Eight, Seventeen, Thirty-four--Hike"

"We're really hip on all play and no work."

Bobby Castle

"Jimmy tries to convince everyone how tough he is."

Gloria Conley

"Peggy always could kick that leg up high."

Tommy Cooley

Larry Gayheart

Margarette Crum

Carl Frasure

Gloria Gibson | Raymond Goble | Jessie Gunnels | Wanda Hagans | Lorena Hall | James Harmon | James D. Harmon

Darrell Hayes

Franceen Hicks

Johnny Hicks

Larry Hicks

Leora Hicks

Sandra Howell

Trilby Huff

Samuel Kilgore

Jerry Martin

Michael May

Charles Mullins

Tamayra Northrop

PRESIDENT
Lorena Hall
VICE-PRESIDENT
Larry Hicks
SECRETARY
Bonnie Prater
TREASURER
Peggy Crum

"These bright-eyed youngsters enrolled at MHS in '53"

"Class Clowns show their antics."

Seniors of '65

"A Progress Report--The Senior in '59"

"School days USED to be a lot of fun."

"Dr. May examines Jimmy and diagnoses a case of "Pizza-itis"

Ivan Turner

Susie Tuttle

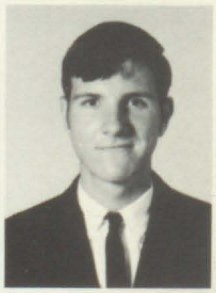
Fred Vanderpool

Randy Ousley

Margie Patton

Bonnie Prater

Lelia Prater

Mary Prater

Edna Ratliff

Clyde Salyers

# Maytown Eleventh Grade, 1964 - 1965

D. Adkins
B. Allen
T. Bellamy
H. Boyd
P. Castle
B. Click
S. Clouse
R. Cooley
H. Dudley
D. Frasure
V. Frasure
L. Garrison
K. Gayheart
T. Halbert
J. Hale
L. Hayes
D. Hicks
J. Hicks
P. Hicks
P. Hicks
D. Hoover
M. Hoover
T. Howard
W. Jarrell
B. Waddles
C. Marshall
O. Marshall
J. Martin
P. Martin
F. Moore
J. Moore
C. Webb
M. Nutter
B. Osborne
L. Owens
M. Patton
P. Patton
P. Patton
D. Pitts
P. Prater
S. Prater
H. Ratliff
C. Reed
W. Reffett
J. Risner
V. Robinson
K. Salyers
D. Sammons
S. Sisco
V. Sisco
J. Slone
S. Sturgill
B. Thornsbury
L. Thornsbury
L. Vanderpool
L. Vanderpool

JOYCE STEWART
TEACHER

LOWELL MARTIN
TEACHER

# Maytown Tenth Grade, 1964 - 1965

B. Adkins
M. Adkins
B. Allen
S. Amburgey
D. Bailey
E. Bentley
M. Blevins
B. Bowling
J. Boyd
E. Bradley
C. Brown
T. Brown, Jr.
B. Combs
B. Conley
B. Crisp
C. Ellis
D. Ferrell
K. Garrison
F. Gayheart, Jr.
E. Gibson
R. Harmon
T. Harmon
D. Hicks
D. Hicks
T. Hicks
D. Howard
E. Howard
M. Howard
R. Howell
H. Layne
P. Marshall
D. Martin
R. Prater
T. Martin
B. May
S. Nolan
D. Osborne
B. Ousley
B. Ousley
C. Patton
T. Patton
R. Prater
J. Ratliff
L. Robinson
B. Salyers
C. Slone
E. Stewart
K. Stewart
C. Sturgill
M. Tallent
R. Thacker
S. Turner
R. Webb

SHIRLEY RATCLIFF
TEACHER

T. C. MAY
TEACHER

# Maytown Ninth Grade, 1964 - 1965

M. Adkins, Jr.
J. Bailey
J. Bailey
D. Bentley
B. Bowling

L. Bowling
E. Boyd
L. Branham
R. Burchett
B. Clouse

JACQUELINE MOSELEY
TEACHER

J. Conley
J. Cooley
W. Frasure
E. Gibson
E. Gunnels

J. Hicks
W. Hoover
A. Howard
J. Howard
K. Howard

P. Turner

M. Howell
J. Huff
R. Hunter
M. Marshall
D. Martin

B. Meadows
M. Meadows
I. Moore
F. Mullins
C. Osborne

D. Ousley
F. Reed
J. Reed
B. Risner
D. Salisbury

J. Salisbury
A. Slone
D. Thornsbury
R. Thornsbury
J. Turner

ALTON CRISP
TEACHER

# Maytown Eighth Grade, 1964 - 1965

B. Adkins
J. Adkins
O. Amburgy
E. Bailey
J. Bailey
R. Bailey
R. Barnett
E. Black
B. Brown
L. Castle
B. Caudill
R. Click
C. Conley
D. Conley
L. Collins
P. Collins
D. Davis
W. Garrison
D. Gibson
C. Goble
L. Hagans
D. Halbert
J. Halbert
R. Harmon
R. Harmon
J. Hayes
L. Hayes
C. Hicks
D. Hicks
K. Hicks
L. Hicks
P. Hicks
B. Hunter
S. Mason
B. McGarey
L. Meadows
R. Moore
V. Moore
K. Patton
P. Patton
V. Patton
W. Patton
D. Prater
L. Prater
J. Ratliff
T. Robinson
E. Sexton
C. Slone, Jr.
T. Slone
T. Stewart
C. Turner
C. Vanderpool
J. Vanderpool
T. Waddles

LOUISE HOWARD
TEACHER

KEDRICH BLEVINS
TEACHER

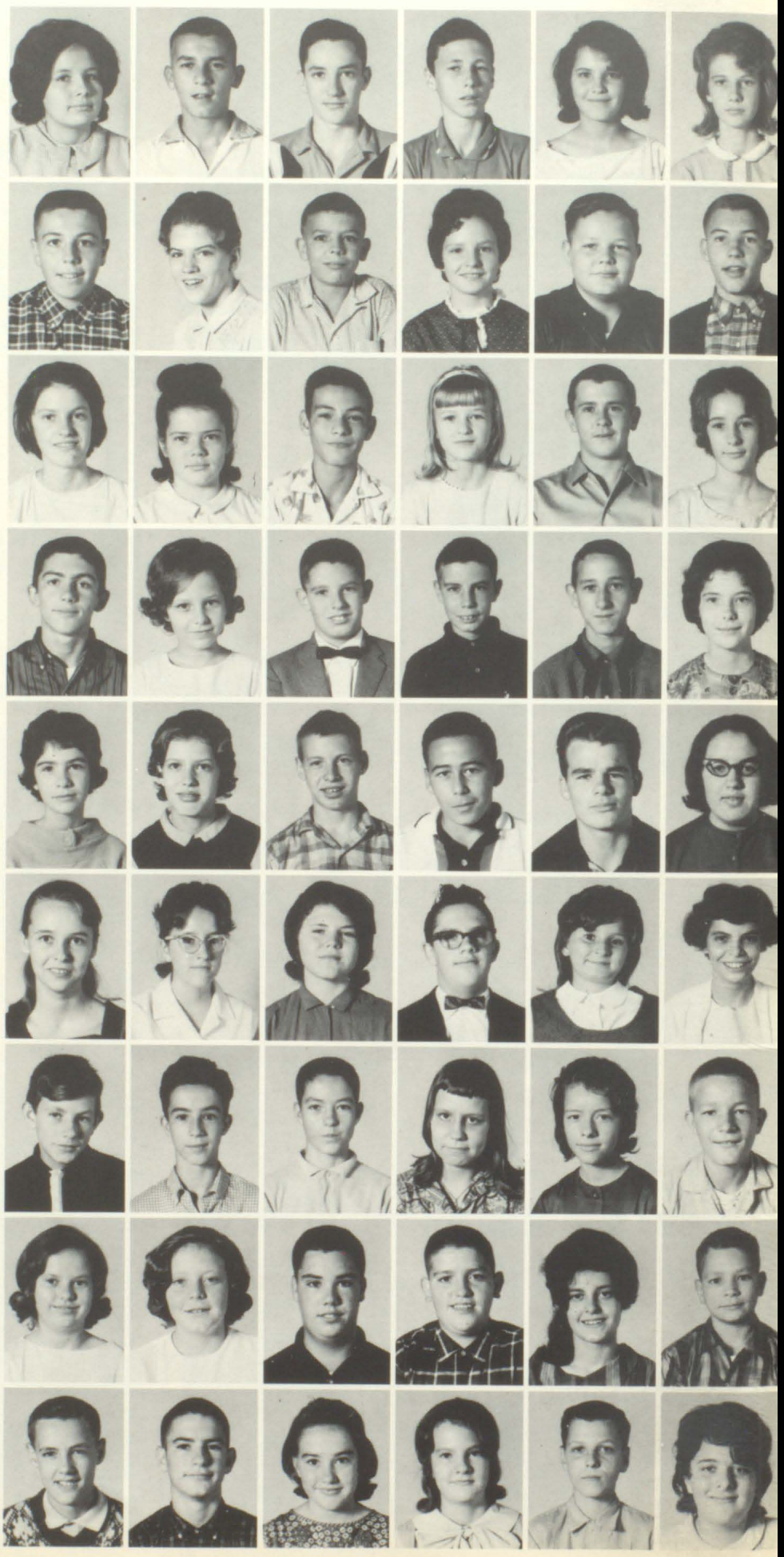

# Maytown Seventh Grade, 1964 - 1965

W. Adkins
E. Allen
J. Bailey
A. Bowling
V. Bowling

S. Boyd
B. Bradford
J. Bradford
C. Brown
D. Brown

P. Brown
G. Cooley
P. Frasure
R. Frasure
G. Garrison

M. Halbert
A. Hale
D. Hayes
B. Hicks
D. Hicks

R. Hicks
E. Hill
E. Howell
C. Jarrell
B. Jones

D. Marshall
D. Martin
D. Martin
D. McGary
J. McGuire

D. Mullins
P. Owens
B. Patton
D. Patton
M. Pitts

B. Post
R. Ratliff
R. Ratliff
B. Robinson
C. Robinson

S. Salisbury
C. Salyer
D. Spriggs
J. Stewart
M. Tuttle

HARRIET ALLEN
TEACHER

IRMA TALLENT
TEACHER

# Maytown Sixth Grade, 1964 - 1965

ALMA LOWE
TEACHER

W. Allen
M. Bailey
W. Bradford
V. Brown

E. Clouse
B. Conley
J. Gibson
P. Gibson

B. Griffith
G. Halbert
G. Halbert
S. Halbert

J. Hale
R. Hayes
J. Hicks
D. Howard

L. Howard
R. Howard
B. Martin
K. Meadows

D. Patton
K. Patton
L. Prater
C. Reffitt

G. Robinson
C. Salyers
J. Sexton
A. Sexton

C. Stambaugh
J. Stewart
P. Tallent
B. Vanderpool

# Maytown Fifth Grade, 1964 - 1965

R. Adkins
I. Bailey
J. Bailey
D. Blevins

G. Brown
W. Collins
T. Gibson
R. Goble

N. Griffith
M. Hagans
A. Hicks
V. Hicks

S. Howard
M. Howell
B. Jarrell
M. Martin

G. Moore
M. Mullins
E. Murphy
J. Owens

R. Patton
Z. Prater
G. Reed
O. Reffitt

B. Robinson
J. Robinson
P. Salyers
V. Salyers

S. Sexton
P. Sloan
P. Sturgill
V. Ward
P. Webb

CORRINE ALLEN
TEACHER

# Maytown Fourth Grade, 1964 - 1965

T. Adkins
C. Bailey
D. Bailey
J. Bailey
T. Blevins
L. Campbell
V. Click
S. Compton
J. Elliott
J. Frasure
B. Gates
K. Gibson
R. Gibson
R. Goble
M. Griffith
C. Halbert
M. Hamilton
D. Harmon
W. Harmon
R. Hayes
B. Hicks
J. Hicks
J. Hicks
T. Hill
J. Hoover
D. Howard
D. Kilgore
B. Martin, Jr.
C. Martin
M. Martin
J. Murphy
N. Northrop
B. Osborne
F. Patton
J. Patton
T. Patton
B. Prater
D. Prater
G. Prater
H. Prater
T. Prater
C. Ratliff
D. Ratliff
D. Reffitt
B. Salisbury
L. Salyer
I. Scarbury
L. Shepherd
L. Slone
J. Stewart
R. Stewart
G. Turner
C. Vanderpool

GERALDINE ALLEN
TEACHER

LULA MARTIN
TEACHER

# Maytown Third Grade, 1964 - 1965

G. Allen
K. Bentley
H. Conley
H. Cooley

J. Cooley
K. Flanery
C. Gibson
E. Griffith

VIOLET ALLEN
TEACHER

J. Hagans
C. Halbert
F. Hale
C. Hayes

P. Hicks
T. Howard
M. Lafferty
J. Martin

D. Meadows
M. Mullins
B. Ousley
J. Owens

B. Patton
F. Patton
H. Patton
P. Patton

B. Reffitt
R. Rowe
G. Slone
R. Slone

V. Slone
S. Stephens
V. Vanderpool
C. Webb

# Maytown Second Grade, 1964 - 1965

M. Adkins
H. Bailey
S. Bailey
J. Blevins
O. Bradford
A. Branham
D. Castle
B. Cooley, Jr.
L. Davis
E. Elliott
E. Fraley
A. Frasure
D. Frasure
D. Fields
A. Gibson
D. Goble
S. Haver
C. Hicks
S. Hicks
G. Hill
J. Howard
B. Hunter
G. Hunter
J. Jones
J. Manuel
C. Marshall
D. Martin
J. Martin
T. Martin
C. Miller
J. Mullins
M. Mullins
W. Miller
B. Patton
B. Prater
C. Prater
T. Robinson
B. Rowe
J. Rowe
H. Salisbury
G. Scarberry
G. Scarberry
L. Sexton
J. Shepherd
B. Slone
D. Slone
J. Slone
J. Slone
C. Slusher
R. Slusher
H. Terry

SHIRLEY BRADLEY
TEACHER

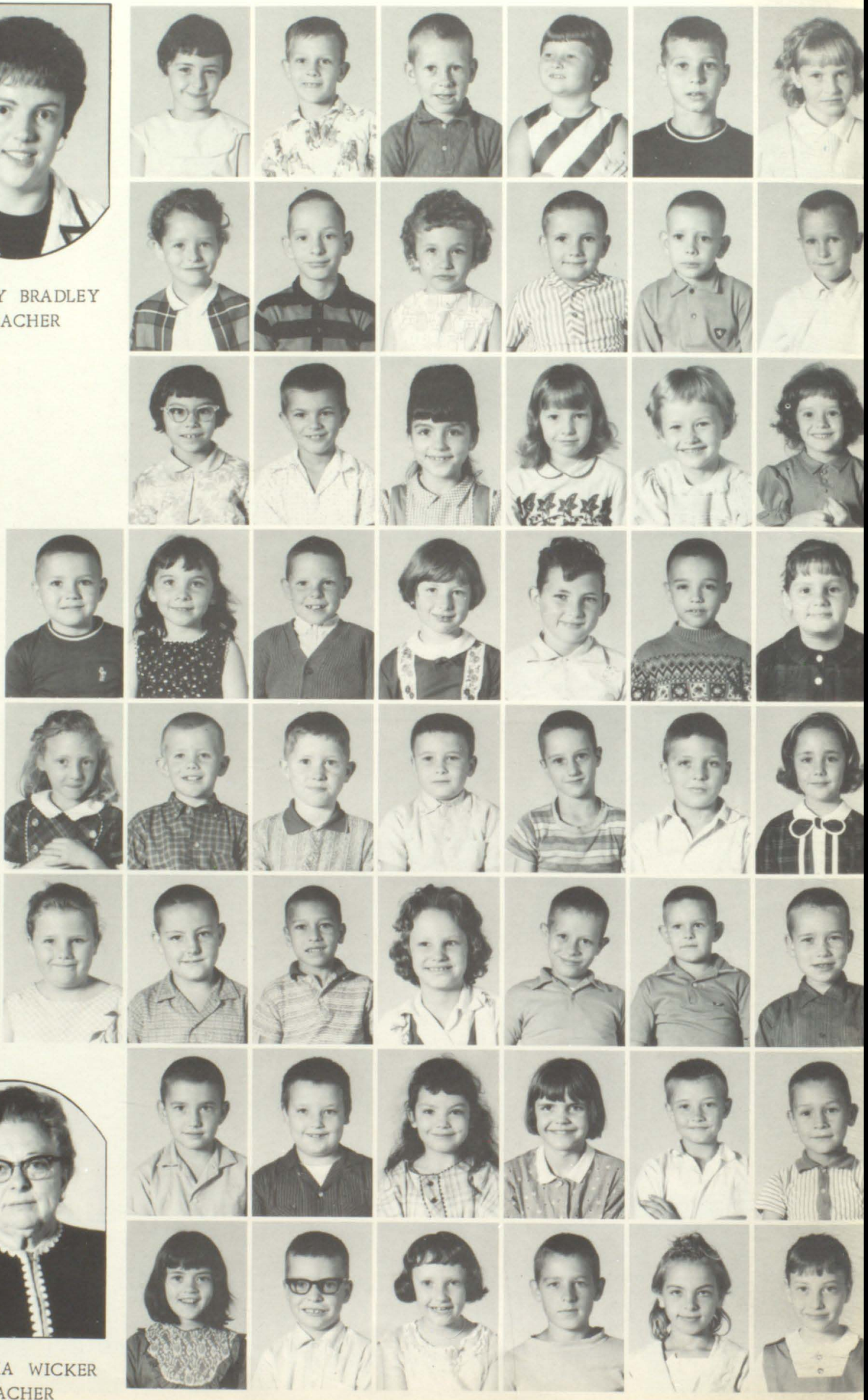

LUCRETIA WICKER
TEACHER

# Maytown First Grade, 1964 - 1965

G. Allen
S. Allen
S. Allen
C. Amburgey
R. Amburgey
K. Bailey
B. Bradford
J. Brown
S. Campbell
G. Click
K. Click
M. Clouse
C. Cooley
D. Cooley
S. Collins
D. Crum
D. Derossett
P. Elliott
J. Ellis
R. Fields
A. Flanery
R. Griffith
M. Hamilton
S. Hamilton
D. Haver
J. Hayes
C. Hicks
J. Hicks
T. Hicks
E. Howard
D. Howell
B. Manuel
G. Martin
R. Martin
B. May
M. McGuire
J. Miller, Jr.
B. Murphy
B. Murrell
R. Murrell
E. Patton
G. Patton
R. Patton
S. Patton
V. Patton
M. Prater
R. Prater
B. Ratliff
D. Robinson
A. Rowland
C. Sexton
C. Slone
R. Slone
L. Slusher
S. Slusher
A. Tuttle
J. Vanderpool
M. Vanderpool

ALICE MARTIN
TEACHER

EARLENE PATTON
TEACHER

# Tigon Grade School

SAMMIE WELLS
Fifth, Sixth & Seventh Grades

PRISCILLA HAMILTON
Third, Fourth & Fifth Grades

NORA LOU JONES
First & Second Grades

Fifth, Sixth, Seventh Grades--Teacher--MR. WELLS

FIRST ROW: J. Humphrey, W. Mitchell, D. Millem, D. Millem, A. Slone, P. Stewart, D. Tackett, N. Mitchell, D. Henson, B. Hamilton. SECOND ROW: R. Newsome, J. Slone, D. Tendziegloski, C. Newsome, G. Slone, W. Newsome, D. Tackett. THIRD ROW: F. Hamilton, E. Reynolds, R. Lucas, M. Henson, C. Hall, R. Blankenship, J. Slone, J. Tackett, Teacher, Sammie Wells.

Third, Fourth and Fifth Grades Teacher, MISS HAMILTON

FIRST ROW: T. Newsome, R. Jones, K. Mitchell, H. Newsome, J. Newsome, G. Gayheart, R. Stewart, M. Newsome, K. Tackett, R. Henson, P. Meade. SECOND ROW: J. Lucas, R. Newsome, M. Tackett, J. Gibson, C. Tackett, P. Stewart, D. Jones, S. Gayheart. THIRD ROW: W. Hall, V. Newsome, P. Mitchell, L. Platkus, D. Justice, A. Meade, Teacher, Priscilla Hamilton.

First and Second Grades Teacher, MRS. JONES

FIRST ROW: D. Pennington, L. Newsome, D. Slone, G. Matthew, C. Tackett, L. Henson, E. Elliot, F. Gibson, V. Newsome, M. Mitchell, R. Newsome, R. Newsome. SECOND ROW: D. Millem, E. Newsome, D. Tackett, J. Hamilton, H. Slone, L. Newsome, J. Slone, H. Gibson, D. Newsome, D. Newsome. THIRD ROW: W. Hamilton, Teacher, Nora Lou Jones.

WORK DAY

Checking Rural

School Materials

Orders - But Time

Out For A

Snapshot

Jane Fowler
Claude May

"LET'S PATRONIZE"

Slogan for the

1965 Floyd Countian

Advertisements

Compliments
of

DE LONG MEAT COMPANY

Phone 886-2889

West Prestonsburg Kentucky

Compliments
of

**Latta's School Supplies**

Huntington
West Virginia

Jane S. Fowler
Representative

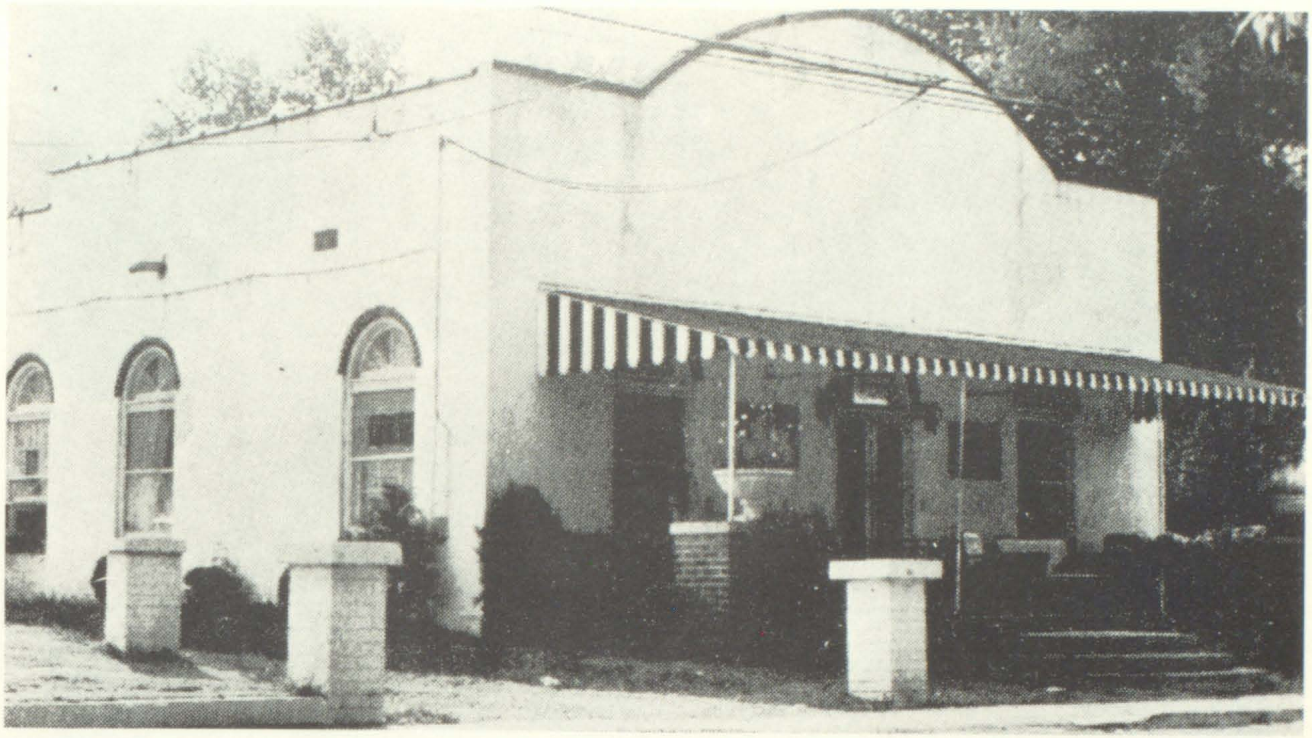

Compliments of

# Carter & Callihan Funeral Home

James J. Carter - Owner

Completely Air Conditioned Funeral Home

Chapel and Family Room

Air Ambulance Available
Oxygen Equipped
Ambulance Service

Anytime **** **** **** Anywhere

Member of Kentucky Funeral Director Burial Association

Phone 886-2774--Prestonsburg, Kentucky

Your Friendly Bank

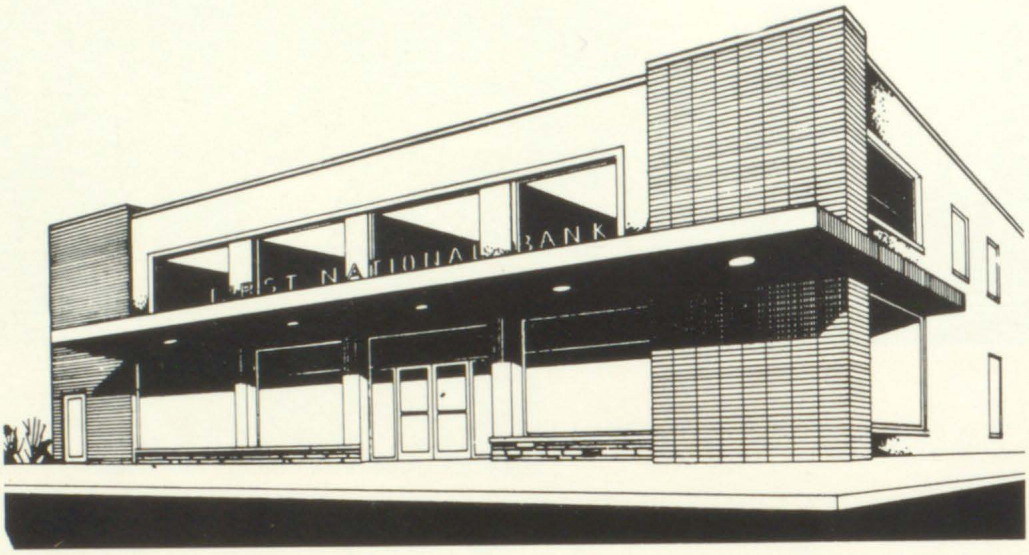


# First National Bank

Burl Spurlock, President

Member FDIC

Amounts Insured to $10,000.00 Each

Prestonsburg Kentucky

**now it's Pepsi-for those who think young**

*Today we get more out of life because we put more in—more activity, more lively, modern ideas. This is the life for Pepsi—light, bracing, clean-tasting Pepsi. In stores, at fountains, think young. Say "Pepsi, please!"*

"PEPSI-COLA" AND "PEPSI" ARE TRADEMARKS OF PEPSI-COLA COMPANY, REG. U. S. PAT. OFF.

Bottled by EAST KENTUCKY BEVERAGE CO.
of Pikeville and Hazard

things go better with Coke

TRADE-MARK®

DRINK Coca-Cola TRADE-MARK®

BOTTLED UNDER AUTHORITY OF THE COCA-COLA COMPANY BY

COMPLIMENTS
OF

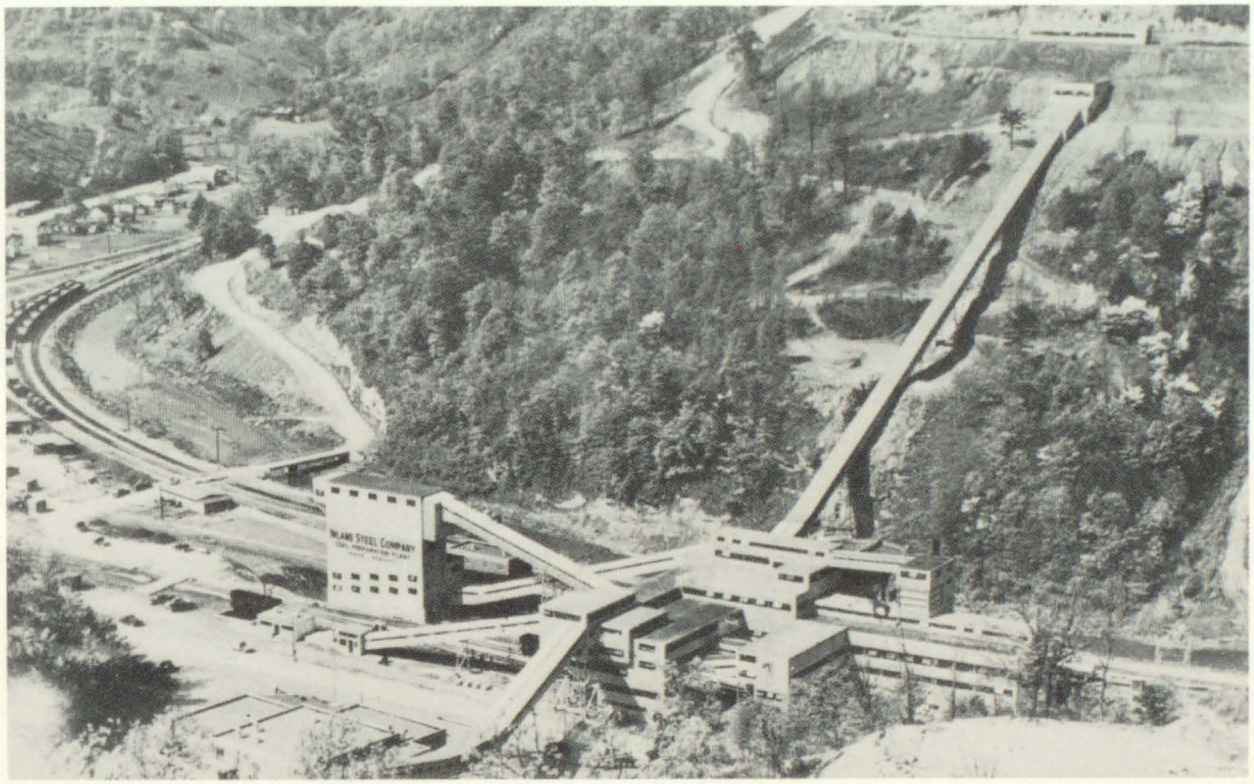


# Inland Steel

all Star

WHEELWRIGHT, KENTUCKY

GULF

## Fred Newsom's Gulf Service Station

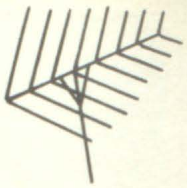

A Complete Line of Gulf Products - T.V. Antennas
Radio and T.V. Supplies
"Stop Where Service is a Pleasure"

Grethel 478-4843 Kentucky

Compliments
of

## Chester Layne Distributor

TOM'S
"Yum" Peanut Butter Sandwiches "Yum"
Candies Peanuts

Ivel Greenwood 8-4471 Kentucky

Compliments
of

## Williams Grocery Co., Inc.

"Serving The Retail Merchants of The Big
Sandy Valley Since 1930"

Paintsville Kentucky

Compliments
of

## Big Sandy Livestock Market

Ivel, Kentucky

"You Bring It---We Sell It"

Greenwood 8-2277

# Floyd Federal Savings and Loan Association

Prestonsburg, Kentucky

4¼% Per Annum On Savings

Account Insured to $10,000.00

Home Loans

Plan For the Future By Opening A Savings

Account at

FLOYD FEDERAL

Prestonsburg Kentucky

# Prestonsburg Building Supply Company

WEST PRESTONSBURG KENTUCKY

CONGRATULATES YOU ON YOUR EDUCATION PROGRESS

IN LATER LIFE WHEN YOU THINK OF BUILDING

A HOME, COME IN AND SEE US FOR A FREE

ESTIMATE ON ALL TYPES OF BUILDING MATERIALS

ONCE AGAIN CONGRATULATIONS ON YOUR HIGH SCHOOL ACHIEVEMENTS

LAKE DRIVE-IN RESTAURANT

Food is the Best

Curb or To Go

Short Order and Sandwiches
Open 10 A.M. to 2 A.M.
Phone 886-2238

Compliments of

COX'S DEPT. STORE

Prestonsburg, Kentucky

HAL'S
BARGAIN STORES

Both On
Court Street

In
Paintsville and Prestonsburg

Compliments of

FRANK ADAMS

Prestonsburg Kentucky

Compliments

of

# Moore Bros. Oil Company

Distributors

Phillips Petroleum Products

P.O. Box 185 Phone Allen TR 4-2412 Allen, Kentucky

Congratulations

Seniors

# Conley Furniture Sales

John Conley, Proprietor Phone 874-2116

Allen Kentucky

Compliments
of

**Owens Texaco**

Dist. B. F. Goodrich Products

Wholesale and Retail

West Prestonsburg Phone 886-2727 Kentucky

*Congratulations*

*class of '65*

DIPLOMAS TODAY!
TOMORROW THE WORLD

You now stand on the threshold of an exciting and challenging new world. May you seize this opportunity to go forward with courage and understanding into a better tomorrow . . . a time of peace and prosperity for you and for everyone, everywhere.. Decide now what your future will be and where you will go in this world. Your whole lifetime depends on the decision you make today. Good Luck!

**Island Creek Stores**

**Spurlocks Food Service**

Distributor

Johnson's Milk

Mootz, Heiner's Bread

Prestonsburg Kentucky

Compliments
of
JOHNSON AUTO SALES

Simca and Dodge Dealer

Phone 874-2484
Allen Kentucky

Compliments of

**WPRT**

"VOICE AND CHOICE OF BEAUTIFUL EASTERN KENTUCKY"

Prestonsburg Kentucky

Compliments of

Men's
Women's
and
Children's Wear
Wm. O. Goebel Sr.

**Ben Franklin Store**
**and**
**B.F. Casual Shop**
Prestonsburg, Ky.

Headquarters
For
School
Supplies
Wm. Goebel Jr.

**Hughes Motor Company**

CADILLAC OLDSMOBILE PONTIAC

Sales and Service

Telephone 886-2180
886-2170

Prestonsburg Kentucky

**Hall & Music Insurance**

"WE COVER EVERYONE"

Prestonsburg Kentucky

Compliments of

ROSE DRUG STORE

Prestonsburg, Kentucky

Congratulations Seniors

HALL
CONCRETE PRODUCTS
CO.

Allen, Kentucky

LEWIS DOTSON'S GARAGE
Wheel Aligning
Wheel Balancing
Engine Tune Up
Brake Work

Prestonsburg Kentucky

Compliments of

CASTLE'S JEWELRY

Court Street

Prestonsburg Kentucky

Compliments of

N. M. WHITE, JR.

"Authorized Airco Dealer"

SANDY VALLEY TIRE SERVICE

Prestonsburg, Kentucky

THOMAS HEREFORD CO.

Appliance and Sporting Goods
Records

Telephone 886-2620

First Street
Prestonsburg Kentucky

FOUNTAIN KORNER DRUG

Prescription Service
Fountain Drugs
886-8311 886-2690

Prestonsburg Kentucky

Compliments of
ART'S AUTO SALES

Arthur Hughes Owner-Manager

Phone 886-3591

South Lake Drive
Prestonsburg Kentucky

## Jack Walters Ford

"HOME OF THE MUSTANG"

Prestonsburg Kentucky

"FOR THE LIFE OF YOUR CAR - GO GULF"

## Marvin Music Distributor

Gulf Oil Products P.O. Box 609 Phone 886-2368 886-2369

Prestonsburg Kentucky

## Leva's Style Shop

EXCLUSIVE APPAREL FOR LADIES

Prestonsburg Kentucky

## Hatton Insurance Service

"YOU'LL LIKE DOING BUSINESS WITH US"

South Lake Drive 886-2371

Prestonsburg Kentucky

## Howard Wholesale Company

ROBIN HOOD FLOUR WHITEWATER ROSE FLOUR

Phone 874-2304

Allen Kentucky

Compliments of

## Tramble Turner Distributer

Allen Kentucky

## B & D Motor Company, Inc.

"WE SELL AND SERVICE TO SELL AGAIN"

Mercury and Comets Satisfaction Guaranteed

"One of the Better Compact Cars" 886-2645
Prestonsburg, Ky.

Allen, Ky. 874-2482 Junction Highway 23 at Allen

## Snodgrass Insurance Agency

"INSURANCE THAT INSURES

P.O. Box 187 Phone 874-2292

Allen Kentucky

## D & D Food Market Inc.

EASTERN KENTUCKY'S BIGGEST LITTLE MARKET

Phone 886-2603

Prestonsburg Kentucky

## Music - Colvin Motor Co. Inc.

CHEVROLET - CORVAIR - BUICK

CHEVROLET TRUCKS

Phone 886-2366

Prestonsburg Kentucky

## Ray Howard Furniture Store

COLONIAL HOUSE - CASH FURNITURE

Prestonsburg Kentucky

## Turner Department Store

CLOTHING FOR THE ENTIRE FAMILY

Prestonsburg and Martin Kentucky

Mrs. Harold Baldridge and Essell Reed - Managers

Compliments
of

# Princess Elkhorn Coals

Division of Princess Coals Inc.

David, Kentucky

The Home of Patsy Elkhorn Coals
and
The Patsy Teenagers

Compliments

of

# Ousley's Gulf Service

Gulf Gas, Oil, Gulflex

Washing, Tires, Tubes, Batteries

Phone TU 6-9881

North Lake Drive

Prestonsburg Kentucky

# Bradley Drilling Company

Oil and Gas Well Drilling Contractor

S. F. Bradley Charles E. Bradley

Prestonsburg Kentucky

# Francis

CLOTHING AND SHOE STORES
"Eastern Kentucky's Finest Style Centers"
Prestonsburg, Kentucky

CITY BEAUTY SALON

Two Professional
Hairstylists

Owner - Trula Compton
Operator - Delois Rice
Phone TU 6-2240
Prestonsburg Kentucky

Compliments of
RUTH ZIMBRO'S BEAUTY SHOP
Phone 938-2548
Wheelwright Junction

Compliments of
BEN FRANKLIN STORE
Phone 938-2621
Bypro Kentucky

DRINK
ROYAL CROWN
COLA

Success to the Graduating Class

Royal Crown Bottling Company

Located In

Paintsville Kentucky

Compliments
of

Jackson House Furnishing Company

Phone: 938-2512

MAYTAG RCA VICTOR HOTPOINT

Bypro Kentucky

Compliments of
OSBORNE'S
Baby Needs, School Supplies
Cosmetics, Toys
and Medical Supplies

Phone 938-9118

Bypro Kentucky

Compliments of

HOPKINS STORE

"The Store That Satisfies"

Phone 2155 or 2156

Wheelwright Kentucky

Compliments

of

**The Inland Gas Company, Inc.**

Ashland, Kentucky

Compliments

of

**Reed Construction Company**

Langley, Kentucky

Best Wishes

**Kentucky Hydrocarbon Company**

Langley, Kentucky

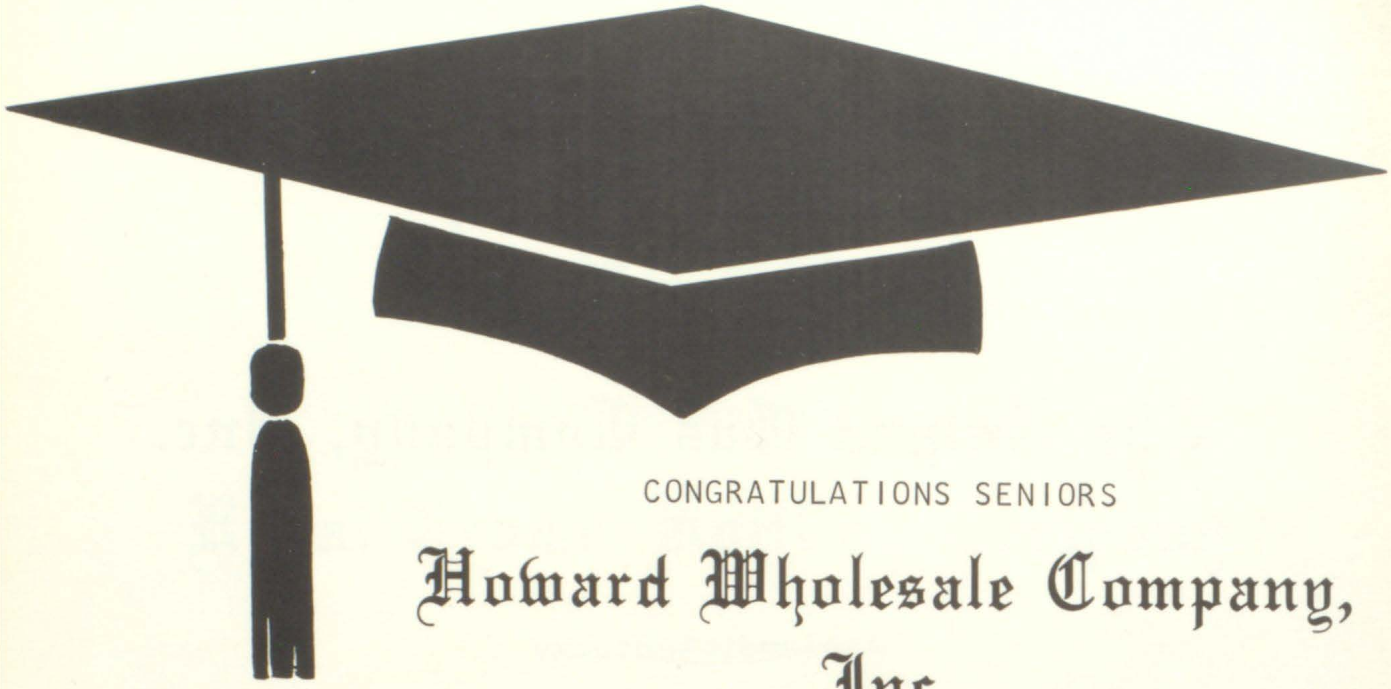

CONGRATULATIONS SENIORS

**Howard Wholesale Company, Inc.**

Phone - TRojan 4-2304
Allen, Kentucky

THE ALLEN LUMBER CO.

All Kinds of Building
Materials and Supplies

J. S. Reynolds, Manager

Phones
TR 4-2331 TR 4-2582
Allen, Kentucky

JIMMIE GOBLE

Air-Conditioning
Warm Air Heating
Sheet Metal Work
Electrical Wiring

Phone 874-2456
Allen Kentucky

Compliments

of

BIG Y FOOD MARKET

Allen, Kentucky

MOUNTAIN PRINTING CO.

Printing--Office Supplies
Office Equipment
Burrough's Adding Machines
Wedding Invitations

Phone 874-2265
Allen Kentucky

ROYAL TYPEWRITERS

Sold and Serviced

By

**Home Office Supply Company**

Hazard, Kentucky

"Complete Office Outfitters"

Compliments

of

**Stephens Elkhorn Fuel Corp.**

Manton, Kentucky

WESTERN AUTO ASSOCIATE STORE

Home Owned and Operated By:
Clyde Hogsed

Main Street

Martin, Kentucky

THE FLOYD COUNTY TIMES

Prestonsburg, Kentucky

Best Wishes

ALLEN'S VARIETY STORE

Langley, Kentucky

School Supplies
Novelties, Photo Supplies

BIG SANDY READY MIX

Ready Mixed Concrete
"The Right Mix for Every Job"
Phone 886-6010
North Lake Drive
Prestonsburg Kentucky
Also In
Paintsville, Kentucky

LAKE BOWLING LANES, INC.
South Lake Drive
Prestonsburg, Kentucky
"Where It's Fun To Bowl"

Compliments
of
4 SISTERS MEAT COMPANY
East Point, Kentucky

HUNTER'S SUPER SERVICE
Prestonsburg, Kentucky
"Your Friendly Ashland Oil
Dealer"

Compliments
of
WESTERN AUTO ASSOCIATE STORE
South Lake Drive
Prestonsburg, Kentucky

Best Wishes
FOLEY'S BAKERY
Prestonsburg, Kentucky

CURTIS MAY MARKET
Fresh Meats - Groceries
Prestonsburg, Kentucky

HALBERT BROS. GARAGE
Martin, Kentucky

MULLINS WRECKER SERVICE
Eastern, Kentucky

Compliments
of

**Sandy Valley Hardware**

DuPont Paint
Plumbing and Electrical Supplies

Phone 874-2461
Allen, Kentucky

STANDARD OIL

Compliments
of

**Tramble Turner, Distributer**

STANDARD OIL COMPANY

Allen, Kentucky

"Motor Repairing of All Kinds"

**Porter Electric Company**

Distributor of:
Peerless Electric Motors
A. O. Smith Electric Motors
Dayton Motors
Browning Pulley
Challenger and Proto Tools

Manufacturers of:
Jiffy Coal Drills,
Shuttle Buggies,
and Rectifiers.

Phone 874-2184

Allen Kentucky

Compliments of
LAFERTY'S RESTAURANT
Phone 874-9136
Allen Kentucky

B AND M GROCERY
General Merchandise-Dry Goods-Notions
- Phone 874-2557 -
Allen Kentucky

Congratulations Seniors

HALL
Concrete Products Co.

Phone 874-2274
Allen Kentucky

Compliments of

**Clark's Laundry & Cleaners**

Phone 3491

Wheelwright Kentucky

Compliments of

Rupe and Deaton

**Wheelwright Bowling Lanes**

Phone 2451

Wheelwright Kentucky

Compliments of

**Caudill's Gulf Service Station**

"We Appreciate Your Business"

Route 122

Wheelwright Kentucky

Compliments of

**Hall's Bypro Market**

"Complete Food Market"

Phone 938-2511

Bypro Kentucky

MOUNTAIN METAL

Sell Your Scrap and Save Our Resources

Prestonsburg Kentucky

Compliments of
PRESTONSBURG BARGAIN STORE
Prestonsburg, Kentucky

Compliments of
WRIGHT'S SUPER MARKET
West Prestonsburg
Kentucky

**York Furniture Company Inc.**

EASTERN KENTUCKY'S LARGEST APPLIANCE AND FURNITURE DEALER

The Home of Nationally Known Lines

Phone 886-8052

Prestonsburg and Martin Kentucky

TV - Dance Room
Coffee Shop
Snack Bar
Free Instruction
Pizza Parlor

BOWL WHERE YOU SEE

AMF

Have a Bowling
Birthday Party
No Extra Charge
For Our Teen Room
Call 886-2770

**Magic Triangle Lake Lanes**

"Where It's More Fun to Bowl"
At The Entrance to Jenny Wiley State Park Prestonsburg, Ky.

Compliments of
LEETE'S FLORIST
Prestonsburg, Kentucky

Compliments of
HORNE'S GROCERY
Prestonsburg, Kentucky

Congratulations Seniors

ED OUSLEY'S GULF

Prestonsburg Kentucky

# Hall Bros. Funeral Home

24 Hour - Air Conditioned - Oxygen Equipped

Ambulance Service - Also Air Ambulance Service Anywhere

"Home That Service Built"

For Modern Service Call Hall Bros.

BUtler 5-3262 MARTIN, KY.

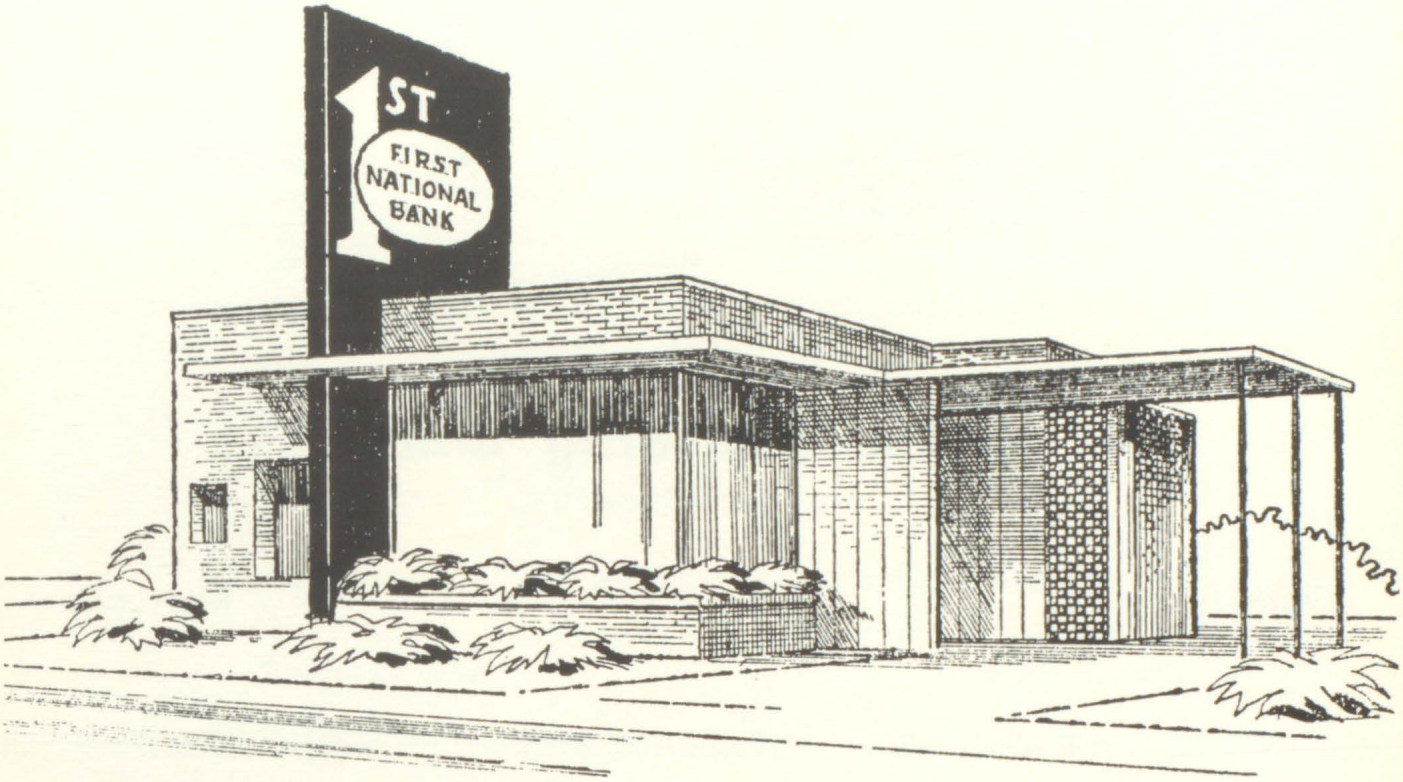


TWIN BRIDGE BANK MARTIN, KENTUCKY

# Twin Bridge Branch
# of
# The First National Bank

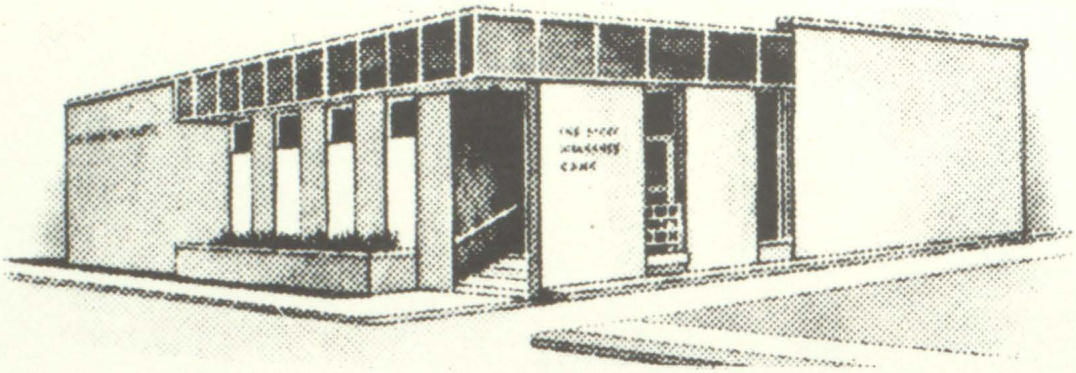

# First Guaranty Bank

Martin Kentucky

# Lafferty Food Service

Owned and Operated by CHARLES R. LAFFERTY

Distributor

of

BORDEN'S MILK

and

BUNNY BREAD

(Phone 285-3092)

Martin Kentucky

Compliments of

**Big Sandy Livestock Market, Inc.**

Ivel, Kentucky

"You Bring-------We Sell it."

Telephone GReenwood 8-2277

Congratulations Seniors:

**Williams Grocery Co, Inc.**

Distributors of:

Leader and Super White Flour, Del Monte Goods

Wholesale Grocers

Paintsville Kentucky

Phone 789-5356

JEWEL HARDWARE

C. P. and Tina Allen

Hardware - Furniture - Paint

Gas and Electric Appliances

Martin Kentucky

FRAZIER'S RESTAURANT

"Home of Good Food"

Phone 285-3060

Martin Kentucky

Compliments of:

MARTIN GAS CO.

R. R. Allen

C. L. Allen

Martin Kentucky

Compliments of:

DERMONT'S

Phone 285-3014

Martin Kentucky

ERNEST TURNER, FIC
District Manager

"The Family Fraternity"
Woodman of The World
Life Insurance Society

Omaha 2, Nebraska
Drift, Ky. Ph. 377-2982

COMSTOCK'S HARDWARE

Kelvinator Appliances
Plumbing, Heating
Electrical Supplies
Hannas Paints

Martin, Ky. Ph. 285-3543

**Federated Store, Inc.**

Clothes to Fit the Family at Prices to Fit Your Budget.

Ph. 285-3561

E. P. GRIGSBY 5 and 10¢ STORE
Eastern Ky's Most Modern Variety Store

285-3025 Martin, Kentucky

Compliments

of

HENERY STUMBO

County Judge

RALPH E. ALLEN
INSURANCE AGENCY

Fire, Car, Life &
Hospitalization Insurance

Phone 285-3571

Martin Kentucky

Compliments

of

TWIN BRIDGE SUPER MARKET

Martin, Ky. Ph. 285-3140

JUNE'S DRESS SHOP

Ph. 285-3353
Martin Kentucky

GRANNY'S BEAUTY SHOP

Ph. 285-3364
Martin Kentucky

Compliments

of

**Rector's Barber Shop**

Martin Kentucky

Compliments

of

**Blake Ratliff**

Martin Kentucky

Compliments of

**Martin Drug**

**and**

**Dr. Joe T. Hyden**

(Confidence is our most important product)

Martin Kentucky

Compliments

of

**Chester Layne**

(Distributor of TOM'S - Toasted Peanuts)

Ivel Kentucky

Compliments
of

**J.W. Kinzer**

Water Well Drilling

Allen, Kentucky
Phone 874-2258 or 874-2292

COACH SPORT

SHOP

Martin Kentucky

MADDOX FLOWER

SHOP

Phone BU 5-3423

Martin Kentucky

TWIN MODERNISTIC

BEAUTY SHOP

Telephone BU 5-3110

Martin Kentucky

Compliments of

MARTIN THEATER

"Where The Crowds Go"

Martin Kentucky

**S. & S. Market**

"Steaks our Specialty"

Opposite Garth Vocational School

(Phone 285-3465)

Hite Kentucky

## Martin Supply Company, Inc.

Wholesale and Retail

Furniture, Hardware, Gas and Electrical Appliances

MARTIN KENTUCKY

T. J. Allen, President Phone 285-3112

## Sanora Restaurant

1 Mile South of Martin-Highway 122 (Left Beaver)

Opposite Garth Vocational School

Air Conditioned

Phone 285-3663

## Beaver Valley Lumber Co.

Dealers in

Lumber, Builders Supplies and Hardware

Plumbing Supplies

Day Phone
BU 5-3368

Night Phone
BU 5-3165

## Merion Funeral Chapel

285-3626

Dale Merion

Martin Kentucky

We Enjoy Serving You

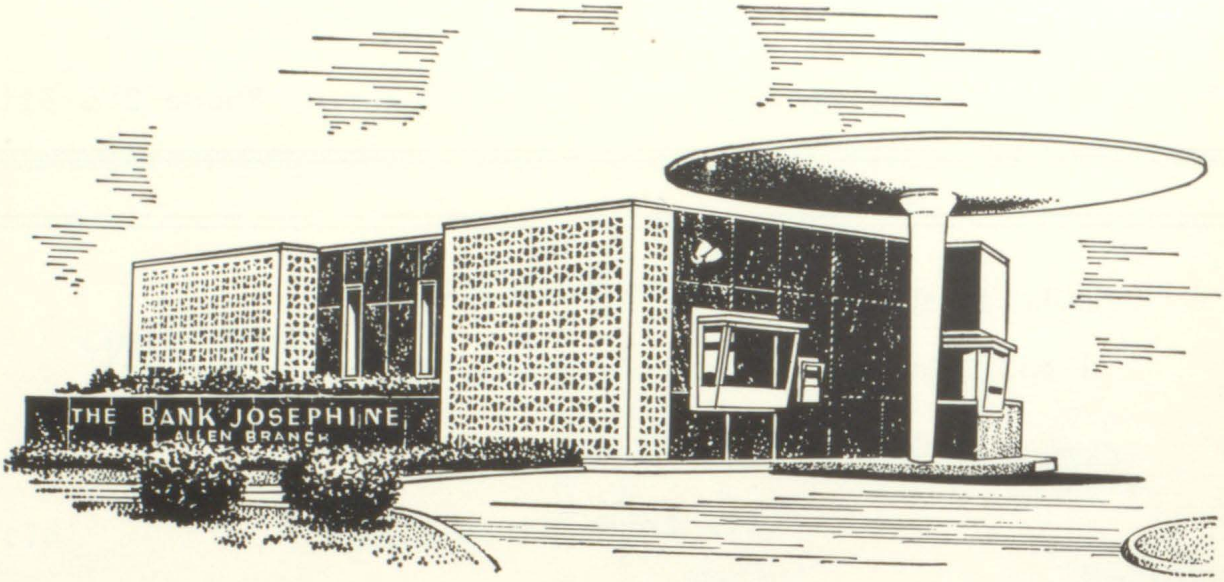


## Allen Branch of the Bank Josephine

First In Drive-In and Branch Banking

# The Bank Josephine

Prestonsburg - Allen, Kentucky

Member - Federal Deposit Insurance Corporation

Floyd County's First And Oldest Bank

Compliments of

**Short Oil Company**

and

YOUR PURE OIL DEALERS

Prestonsburg, Kentucky Phone 886-2345

BE SURE WITH PURE

MARTIN GULF SERVICE CENTER

Haskel and Ralph Frye

Owners

Martin Kentucky

Compliments

of

BILL JAMES

Prestonsburg Ky.

**Many Thanks**

**to Our Advertisers**

**Annual Staff**

Compliments of

**Chester Layne**

Ivel, Kentucky

Distributor of Tom's Toasted Peanuts

Compliments of

**C. "Ollie" Robinson**

Your County Court Clerk

Compliments of

**Clive Akers**

Your Tax Commissioner

Compliments of

**Henry Stumbo**

Your County Judge

Compliments of

**Toodles Wells**

For
SHERIFF

I Promise No Miracles  Only My Best

Compliments of

**Floyd Cleaners and Laundry**

Phone TU 6-2233
Prestonsburg, Ky.

Compliments of

**Wright Brothers**

Jewelers And Watchmakers

Louisa  Prestonsburg  Martin

Keepsake Diamonds  Elgin-Bulova Watches

Compliments of

BALL'S RESTAURANT

Open Sundays - 6 A.M.-10 P.M.
S. Lake Dr.-U.S. 23-460
Prestonsburg, Kentucky

YE OLDE JEWELRY SHOPPE

Clyde Burchett
113 Court St.
Prestonsburg, Ky.

INTER-COLLEGIATE PRESS

Kansas City — Winnipeg

Yearbooks — Yearbook Covers

Diplomas — Graduation Announcements

USA

Custom Printed by
INTER-COLLEGIATE PRESS