

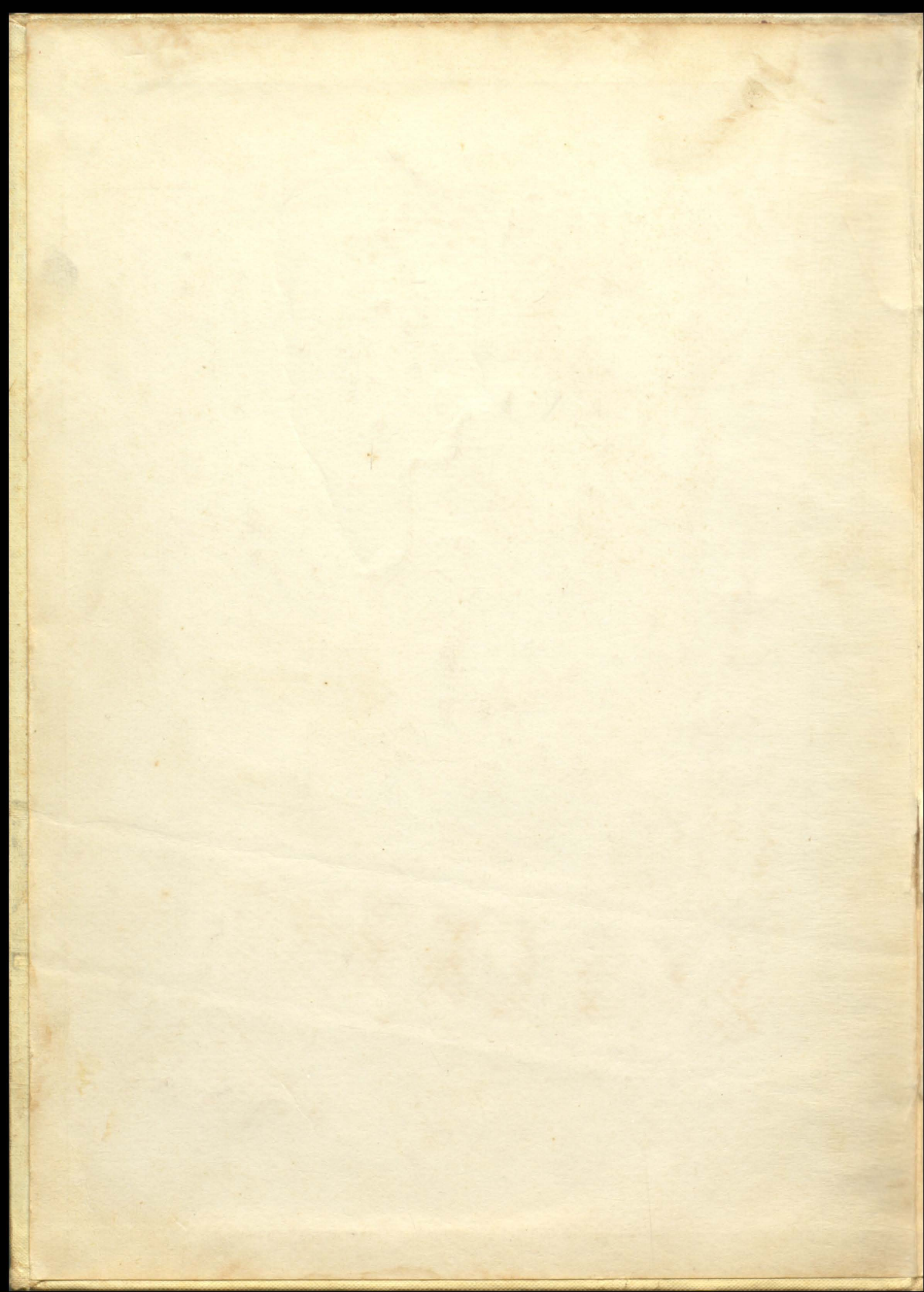

FLOYD COUNTIAN

1959







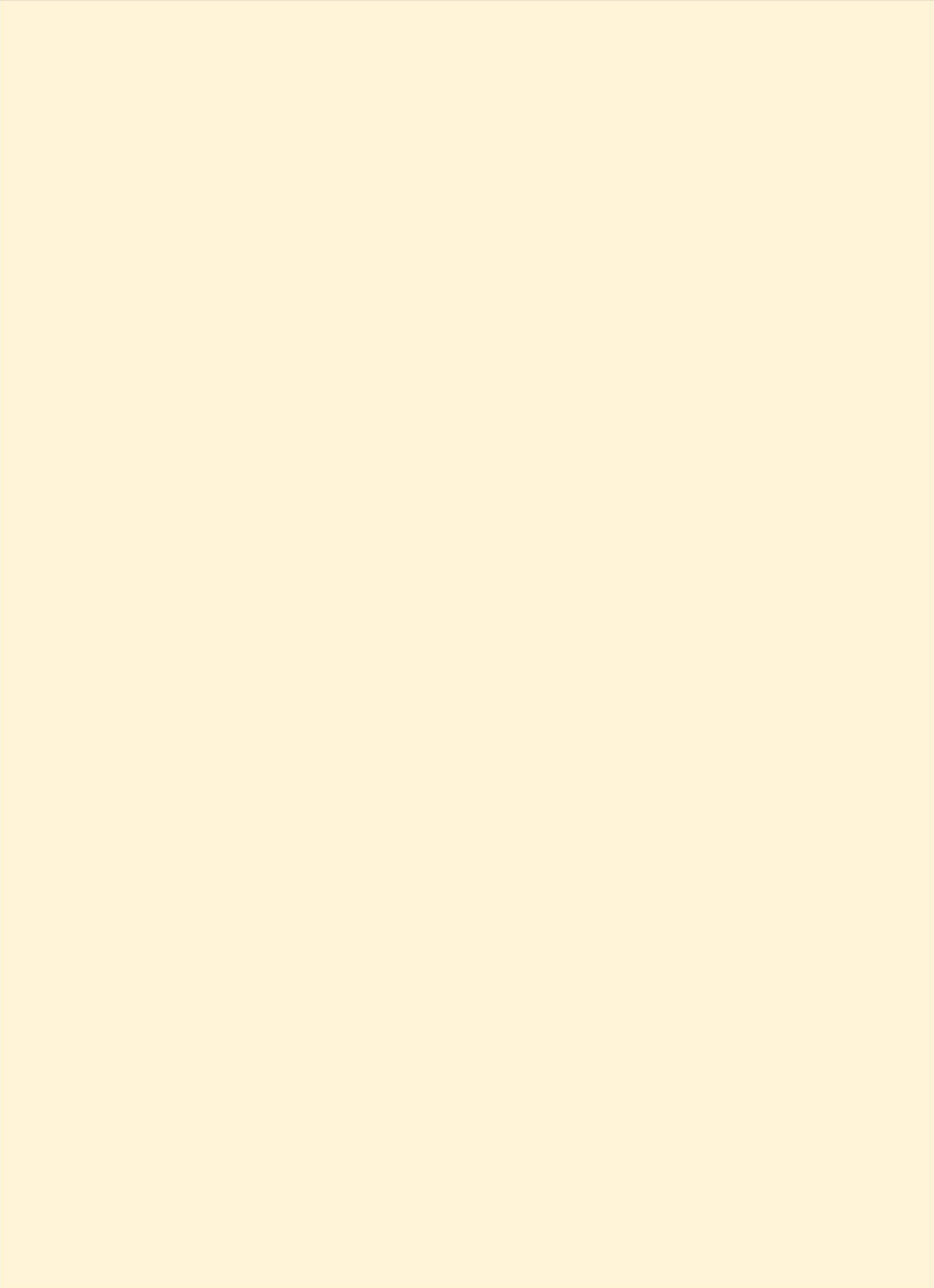



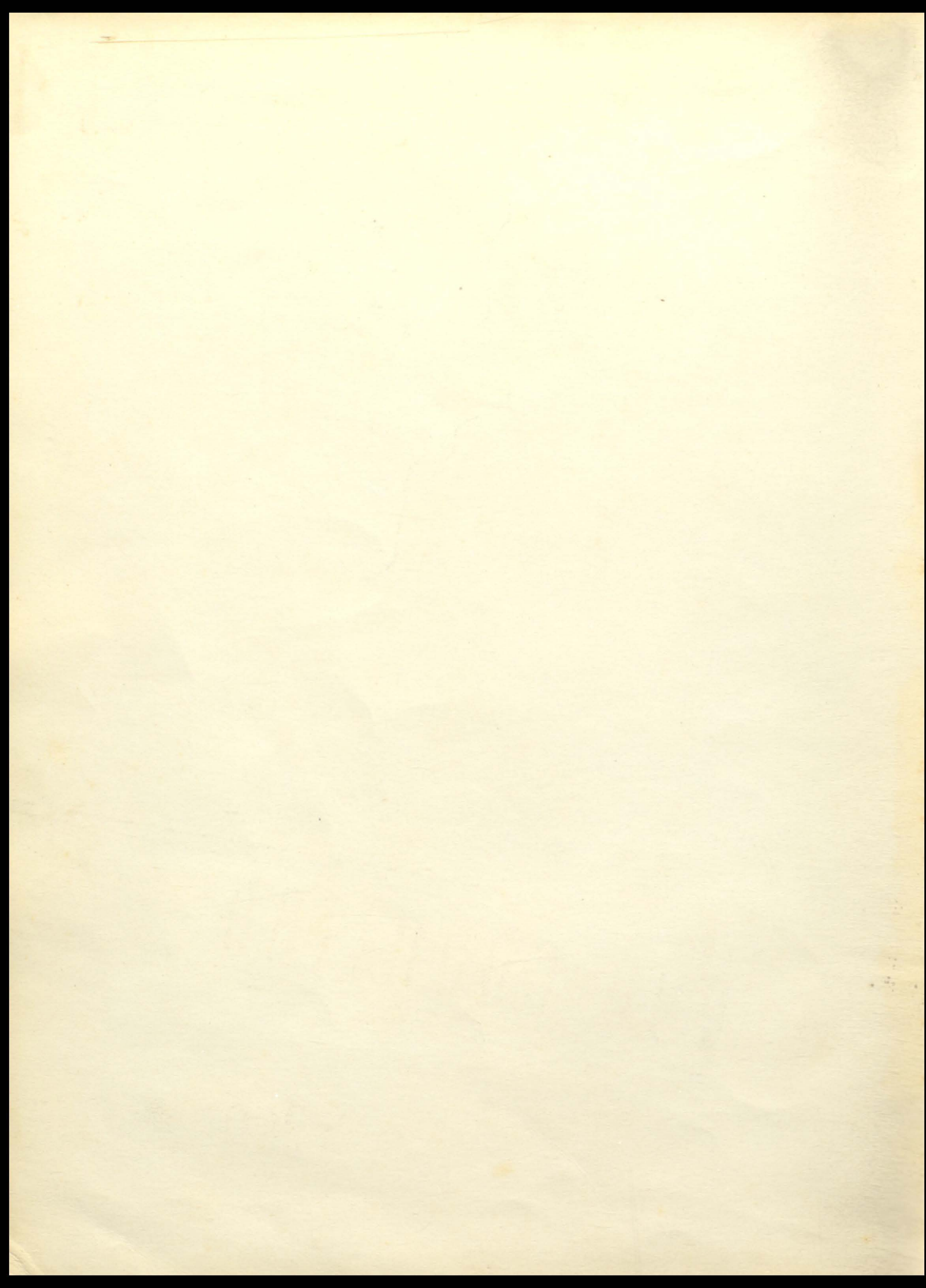



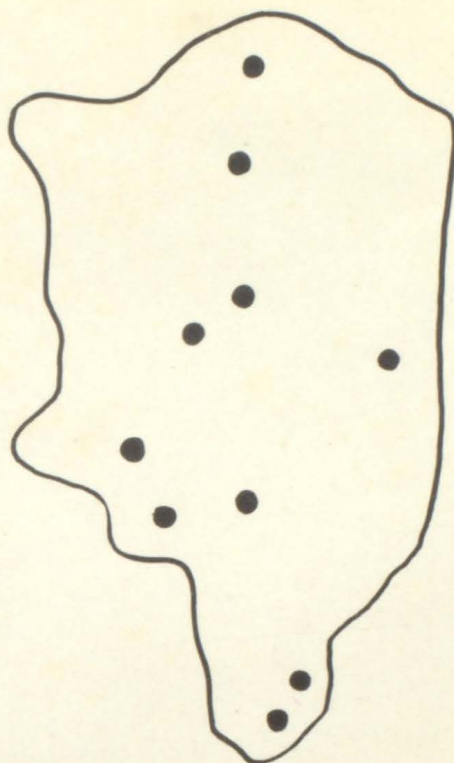

# FLOYD COUNTIAN

1959





Greetings,

This is your '58-'59 Floyd County Annual.

Here is enshrined pictures of those who lost their lives in the Floyd County school bus disaster. We will forever remember the twenty-six children and the bus driver, the year 1958, and how so many people gave untiringly of themselves in this crisis. Nor can we forget to be thankful for the twenty-one children who escaped.

Here are the pictures of Dr. W. D. Osborne, William Arnold Spradlin, Dr. J. H. Allen and James Greene who gave so many years to the cause of education.

During the year Congress passed the National Defense Education Act to strengthen educational efforts in Science, Modern Languages, Guidance, Counseling and Testing in the secondary schools. This is a small step in federal aid to education, but a very important one.

This was also a year of general awakening throughout the country to the need for quality education. The Conant study of "The American High School" gives specific recommendations on how to improve our schools. These developments are certain to have a profound influence on our educational system.

The economic conditions in the county show once again how important it is for our people to secure a better education. Only by intelligent planning can more industry be obtained for Eastern Kentucky. Intelligent planning also means a more diversified economic base for our people.

The primary purpose of education is to give our people better qualities for better living. This can be done by developing to the fullest the mental, physical, social, emotional and religious life of every individual.

This book records in its many aspects the continual development of these qualities.

*Virgil C. Turner*

Superintendent, Floyd County Schools





## IN MEMORY

"The words "tragedy" and "tragic" will for a long while be associated with this occurrence. But it was not a tragedy. A horrible accident, yes; but a tragedy, no. Tragedies have evil beginnings. They are caused by willful errors. No evil is associated with this at all, only love. The children left home in the morning with the warmth of parents' love upon them. They boarded the bus with a driver who cherished each one as his own. Who went down with them in the heroic manner of a captain on his ship.

They were going to schools where they were loved by teachers and administrators, backed by superintendent and staff whose hearts love with the love only God can give. Nurtured and cherished in love they died.

They left home to go to school. Instead they went to Heaven. Is it not as simple as that? The grief and the sorrow are great, of course, but for those beloved children it was a day of greatness. Who knows but that the hand of God wrought all this? I speak as one who believes God works all things to the good of children.

Please let the peace of God dwell in your hearts and rejoice that these children knew so much love.

This experience like all such experiences in life can and will create within you an even greater soul. And one day you will again join these and your heart will have complete understanding and perfect peace."

*From a letter written by Rev. Charles Elswick, a former principal of Johns Creek, Pike County and many years a Secretary of E.K.E.A. and postmarked February 28, a. m., 1958.*





JAMES EDWARD GOBLE  
September 20, 1945



DORIS FAYE BURCHETT  
July 8, 1942



JAMES EDISON CAREY  
May 11, 1948



JOHN SPENCER GOBLE  
January 1, 1947



PAULETTE CLINE  
June 11, 1948



GLENDAY MAY CESCO  
November 14, 1940



ANNA LAURA GOBLE  
December 4, 1948



KENNETH FORREST CESCO  
March 22, 1943



SANDRA FAYE CLINE  
August 24, 1949



LINDA DARBY  
November 11, 1943



EMOGENE DARBY  
April 9, 1940



JANE CAROL HARRIS  
November 15, 1943



MARGARET LOUISE HUNT  
September 4, 1942







JOHN HARLAN HUGHES  
November 3, 1945



MONTAINE JERVIS  
September 14, 1942



BUCKY RAY JARRELL  
April 15, 1941



THOMAS ROOSEVELT JERVIS  
June 25, 1941



KATIE CAROL JARRELL  
September 19, 1943



JOYCE ANN MATNEY  
December 23, 1943



MARCELLA JERVIS  
May 8, 1943



KATHRYN JUSTICE  
November 4, 1941

RITA CHERYL MATNEY  
September 20, 1949



JAMES THOMAS OUSLEY  
December 23, 1942



RANDY WALLEN  
January 4, 1941



JAMES L. MEADE, JR.  
September 14, 1948



NANNIE JOYCE McPEEK  
March 7, 1940



JOHN ALEX DEROSSETT  
Driver  
March 1, 1931



# Floyd County Board of Education



Dr. J. H. Allen has served as a member of the Floyd County Board of Education for 23 years. During this time he has spent many hours studying and weighing school problems. Dr. Allen was one of the sponsors of the first high school in Floyd County and has served with four Superintendents.

Dr. Allen began the practice of medicine in 1910. He is still active in the practice of medicine and is known affectionately as "Doc J. H."

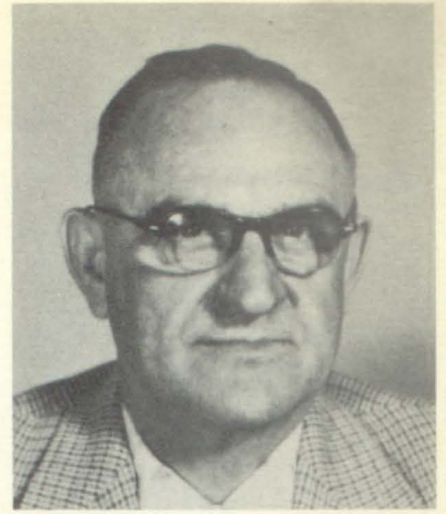

Dr. W. D. Osborne has resigned his position on the Floyd County Board of Education after serving for 24 years. During this time Dr. Osborne performed his duties so well that he was re-elected four times without opposition. He is succeeded by his very able wife, Ethel, who because of her closeness to school matters is well qualified for the job ahead. Dr. Osborne has served with six Superintendents.

Dr. Osborne began the practice of medicine in 1924, and is still known in medical circles as the Doctor who has never sent a bill or statement to a patient.



JOHN M. STUMBO  
Chairman



James Greene has served as a member of the Floyd County Board of Education for 12 years, 10 of these years as chairman. He has given unsparingly of his time for the development and continuation of a good educational program for our children. Mr. Greene has spent a total of at least a thousand hours in actual attendance of board meetings.



Bill Arnold Spradlin, Member of the Floyd County Board of Education and City of Prestonsburg Board of Education for 24 years. His genuine interest in all children has made his main objective a more progressive educational program. He is a Mason, Shriner, Eastern Star, Odd Fellow, Veteran of World War II, Treasurer of Local Polio Organization, Treasurer of the Floyd County Chapter of the Red Cross and a member of the Methodist church and has contributed his talents to all worthwhile civic projects.



JOHN E. CAMPBELL





HERBERT PRATER  
Director Pupil Personnel

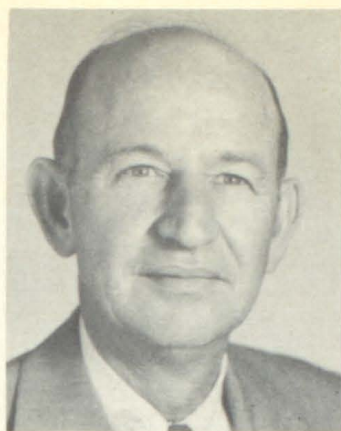

CLEM MARTIN  
Supervisor



WAYNE RATLIFF  
Supervisor

OFFICE  
AND  
ADMINISTRATIVE  
STAFF



EARL P. MARTIN  
Director Pupil Personnel



ANNA SUE STUMBO  
Supervisor



BLANCHE DINGUS  
Supervisor



MILDRED COOLEY



JESS ELLIOTT  
Music Supervisor



REBECCA RASNICK  
Accounting Clerk



MARGARET SPRADLIN  
Accounting Clerk



ANNA JEAN TACKETT  
Accounting Clerk



BETTY ANN PHILLIPS  
Attendance Clerk



WANDA GREENE  
Supervision Clerk



LUCILLE HERNDON  
Secretary



MAUDE SLONE  
Textbook Custodian





Freda Collins

Music Festival Queen

Martin High School



# Musical Festival Court



PEGGY COMBS  
Maytown High School



FLOTINE BATES  
Wheelwright High School

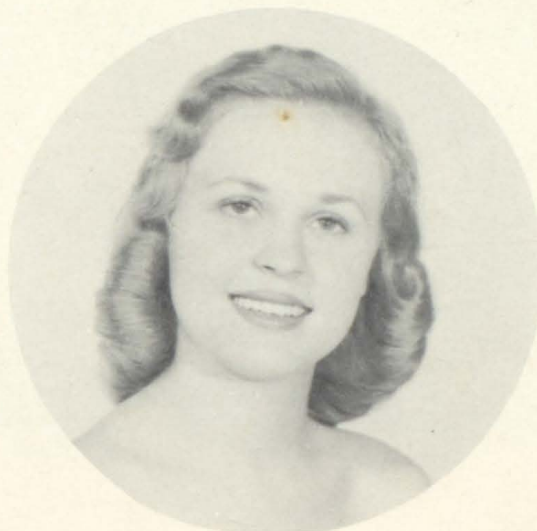

MARY LYNN SHARP  
Prestonsburg High School



BARBARA GAYHEART  
McDowell High School



TANSY FAYE MARCUM  
Betsy Layne High School



BULAH JEAN HALL  
Wayland High School



HERALD

DISPATCH



HELEN LOUISE CURNUTTE  
Auxier Consolidated School  
Winner



SPELLING

CHAMPIONS



DONALD WARD  
Bonanza School  
Runner-Up





# AUXIER HIGH SCHOOL







JOHN C. WELLS  
Principal  
M.A., U. of W. Va.  
A.B., U. of Kentucky

## Faculty



CALVIN GRAY  
B. S., Morehead  
Science, Math

BILLIE WILCOX  
Morehead  
English, Librarian

JACK FROST WELLS  
B. S., Lincoln Memorial  
Basketball Coach



CARL HORNE  
A. B., Morehead  
Seventh and Eighth Grades

MARY E. WELLS  
B. S., Eastern  
Fifth and Sixth Grades

JOSEPHINE HOPSON  
Pikeville College  
Fourth and Fifth Grades



SUE B. WELLS  
Pikeville College  
Second and Third Grades

EMMA G. DAVIS  
Eastern  
First Grade

NOAH PORTER  
Janitor





PEGGY CHILDERS  
Senior Class President; Pep Club 1, 2, 3, 4;  
Chorus 4; Library 1, 2, 3, 4; Pet Like: Ballard;  
Ambition: Housewife.

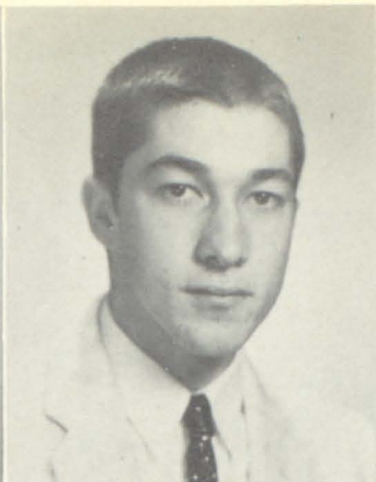

RICHARD WIREMAN  
Senior Class Vice-President; Basketball 1,  
2, 3, 4; Baseball 2, 3, 4; A. S. T. C. 4; Pet  
Like: Sports; Ambition: Millionaire.



BRENDA WILSON  
Senior Class Secretary; Library 1, 2, 3, 4;  
Chorus 4; A. S. T. C. 4; Pet Like: Friends;  
Ambition: Office Work.

## Seniors

WILLIAM ARNOLD COLLINS  
Senior Class Treasurer; President A. S. T. C.  
3, 4; Science Club 1; Fish and Game Club  
1, 2; Pet Like: Trigonometry; Ambition:  
Teacher.

HATTIE WELLS BRANHAM  
Cheerleader 2, 3; Science Club 1, 2; Chorus  
4; Pet Like: Bill Dud; Ambition: Good  
Housewife.

MARY CHILDERS  
Library 1, 2, 3, 4; Chorus 4; Pep Club 1, 2, 3,  
4; Pet Like: Don; Ambition: Housewife.

JIMMY MILLS  
Fish and Game Club 1, 2, 3, 4; Chorus 4;  
Pep Club 1, 2, 3, 4; Pet Like: Lorraine; Am-  
bition: Mechanic.





MARVIN SETSER  
Basketball 1, 2, 3, 4; Baseball 2, 3; Fish and  
Game Club 4; Pet Like: Tommy Wells;  
Ambition: To graduate.

WILLA FAY THOMAS  
Chorus 4; Pep Club 3, 4; Pet Like: Someone  
Special; Ambition: Housewife.



## Seniors

ROGER PATTON  
Basketball 1, 2, 3, 4; Baseball 2, 3, 4; Fish  
and Game Club 1, 2, 3, 4.



ARCHER FORD CHILDERS  
Basketball 1, 2, 3, 4; Baseball 2, 3, 4; Fish  
and Game Club 1, 2, 3, 4; Pet Like: Eating;  
Ambition: Professional Ballplayer.

MURVELLA HARRIS  
Library 1, 2, 3, 4; A. S. T. C. 4; Pet Like:  
Boys; Ambition: To attend U. K.

JUDITH CHILDERS  
Library 1, 2, 3, 4; Pep Club 1, 2, 3, 4; Chorus  
4; Pet Like: The Lavender Family; Ambi-  
tion: Registered Nurse.

DAVID MUSIC  
Baseball Manager 2, 3, 4; Chorus 4; Fish and  
Game Club 1, 2, 3, 4; Pet Like: Helen; Am-  
bition: Jet Pilot.





## Royal Family



MURVELLA HARRIS ..... Queen  
BONNIE WILSON.....Princess

RICHARD WIREMAN.....King  
TERRY ALLEN HUBBARD.....Prince





## Junior Class

First Row: Charles Goble, Larry Conley, Frank Setser, Ruth Ann Music, Sharon Childers, Martha Copley, Jimmy Curnutte, Martin Webb, Tommy Wells. Second Row: Calvin Gray (Sponsor).



## Sophomore Class

First Row: Lois McKenzie, Wilven Harris, Martha Childers, Emma Sturgill, Elvenia McKenzie. Second Row: Claude Newberry, Darrell Wells, Paul Daniels, Conrad Childers, Randall Wells, Palmer Hopson.





## Freshman Class

First Row: David Litz, Janie Perry, Karen Burchett, Alice Hall, Judy Taylor, Walter Taylor, Second Row: Brenda Webb, Hazel Dunnagan, Carol Setser, Gracie Griffith, Edna Ruth Powers, Phyllis Wells.



## Seventh and Eighth Grades

First Row: Delora Harris, Nina Mae Alexander, Violet Caudill, Barbara Maynard, Charles Music, Doris Hall, Freddie Goble, Calvin Setser, Mike E. Wells, Marvin Crider, Jr. Second Row: Helen Curnutte, Patty Childers, Charlotte Isaaca, Mike H. Wells, Marta Joyce Collins, Donna McKenzie, Norma Jean Collins, Jimmy Setser, Glenn Edward Preston. Third Row: Mr. Horne (Sponsor), Donald Goble, Laura Preston, Michael Childers, Linda Perry, Howard Wireman, Linda Goble, Billie Sue Mills, Bobby Mills, Michael Wilson.





## Fifth and Sixth Grades

First Row, Left to Right: Judith Goble, Gordon Powers, Mary Goble, Kenneth Wells, Teresa Jo Hopson, Dennis Hubbard, Linda Faye Wells, Michael Goble. Second Row: Kay Collins, Claude McKenzie, Pamela Patton, Gary Goble, Bobby Curnutte, James Wireman, Linda Wilson, Jerry Music, Mrs. Wells. Third Row: Nola Childers, Bonnie Daniels, Della Wilson, Roger Powers, Freddie Setser, Clifford Hayden, Vicki Evans, Ruth A. Patton, Patty Copley.



## Fourth and Fifth Grades

First Row, Left to Right: Jesse Maynard, Bonnie Wilson, Terry Hubbard, Clo Maynard, Nancy Sluss, Irma Griffith, Ella Music, Janie Bickford, Samuel L. Wells, James W. Collins, Jerry Caudill. Second Row: Betty Daniels, Larry Hall, Carolyn Wells, Kaye Lemaster, Sharon Hayden, Rosemary Gray, Larry R. Wells, Carole Powers, Mrs. Hopson. Third Row: Betty Preston, Deanna Caudill, Donald Griffith, Brenda Hall, Clifton Daniels, James D. McNealy, Monroe Hall.





## Second and Third Grades

First Row, Left to Right: Diana Sue Wells, Patricia Music, Gregory Wilson, Hershel Ray Griffith, Jimmy Carl Hall, Anita Hall, Deborah Hall, Judy McKenzie, Betty Jo Powers, Barry F. Alexander, Barbara Sue Goble, Deborah Music, Mary Caudill. Second Row: Karen Patton, Margie Sluss, Danny Powers, Micheal Gene Wells, James D. Childers, Raymond Hayden, Brenda McKenzie, Paul Daniels, Lloyd Sluss, Barbara Setser, Larry Goble, Victor Goble, Mrs. Sue B. Wells. Third Row: Rita Kay Harris, Delilah Crider, Billie Sue Wells, Jimmy Perry, Burgess Banks, Timmy Ray Goble, Martha Mae McKenzie, Yvonne Griffith, Gary Eugene Goble, Sandra Lynn Webb, Tharon Sturgill, Londa Gayle Connors.



## First Grade

First Row, Left to Right: Lavone Childers, Tommy Wells, Raynel Music, Danny McKenzie, Edith Daniels, Danny Goble, Tommy Alexander. Second Row: Sue Sluss, Patty Setser, Connie McKenzie, Lidola Harris, David Isaacs, Billy Banks. Third Row: Della McKenzie, Darrell Taylor, Charles McKinny, Tommy Hall, Kathy Hall, Pamela Powers, Lonnie Goble, Mrs. Davis.





## A. S. T. C. Club

First Row: Ruth Ann Music, Murvella Harris, Brenda Wilson. Second Row: Jimmy Curnutte, Richard Wireman (Secretary-Treasurer), Mr. Gray (Sponsor), Franklin Setser (Vice-President), Wm. Arnold Collins (President).



## Lunchroom Staff

Henry Goble, Carol Setser, Lillian Burchett (Cook), Ruth Powers, Frank Setser.





## Chorus

First Row: David Music, Sharon Childers, Hattie Branham, Karen Burchett, Violet Caudill, Donna McKenzie, Judy Taylor, Lois McKenzie, Jimmy Mills. Second Row: Mrs. Wilcox (Sponsor), Billie Mills, Laura Preston, Janie Perry, Martha Copley, Judy Childers, Mary Childers, Willa Thomas, Martha Childers, Phyllis Wells. Third Row: Gracie Griffith, Ruth Music, Brenda Wilson, Murrella Harris, Peggy Childers, Brenda Webb, Hazel Dunnagan, Carol Setser, Ruth Powers, Emma Sturgill, Elvenia McKenzie.



## Fish and Game Club

First Row: Mike E. Wells, Kenny Ray Wells, Claude Leslie McKenzie, Dennis Hubbard, Jimmy Setser, Glenn Edward Preston, Marvin Crider, Jr., Mike H. Wells. Second Row: Wilven Harris, Jimmy Curnutte, Richard Wireman, Buster Setser, Claude Martin Newberry, Bobby Mills, Michael Wilson, David Litiz.



*Auxier*



JACK FROST WELLS  
Coach

*Hornets*



MARVIN SETSER  
Guard

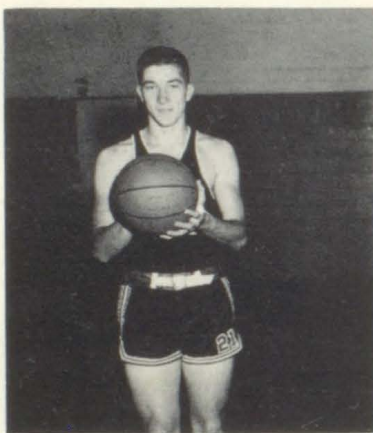

RICHARD WIREMAN  
Guard

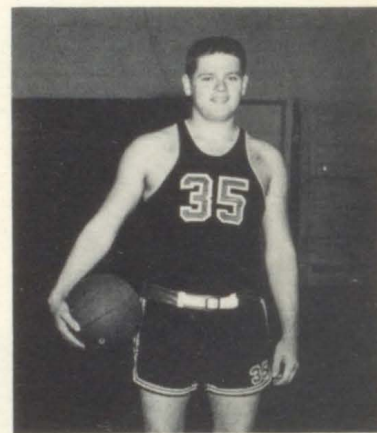

ARCHER F. CHILDERS  
Forward



JIMMY CURNUTTE  
Guard

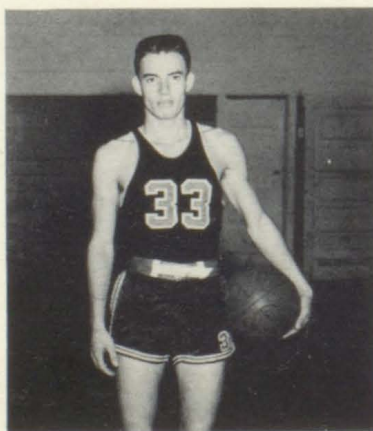

MARTIN WEBB  
Forward

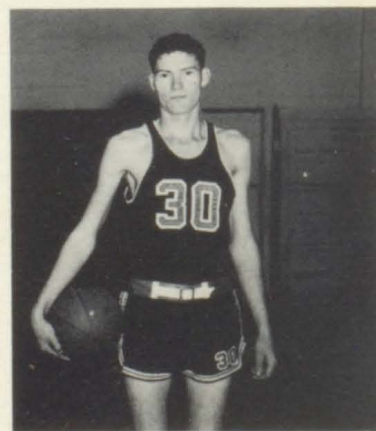

FRANKLIN SETSER  
Forward





TOMMY WELLS  
Manager

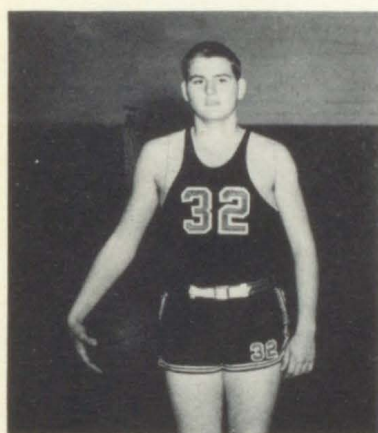

CONRAD CHILDERS  
Center

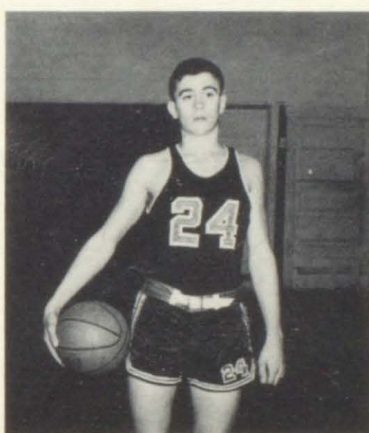

PALMER HOPSON  
Guard



HENRY GOBLE  
Guard

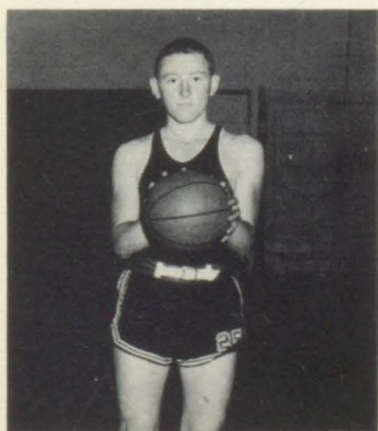

DARRELL WELLS  
Forward



ROGER PATTON  
Guard



PAUL DANIELS  
Forward





## Auxier Hornets

First Row: Richard Wireman, Roger Patton, Archer Childers, Marvin Setser, Martin Webb, Jimmy Curnutte. Second Row: Jack Wells (Coach), Palmer Hopson, Frank Setser, Conrad Childers, Paul Daniels, Darrell Wells, Henry Goble, Tommy Wells (Manager).



## Cheerleaders

Martha Copley, Carol Setser, Janie Perry.





D. W. HOWARD  
Principal

# BETSY LAYNE

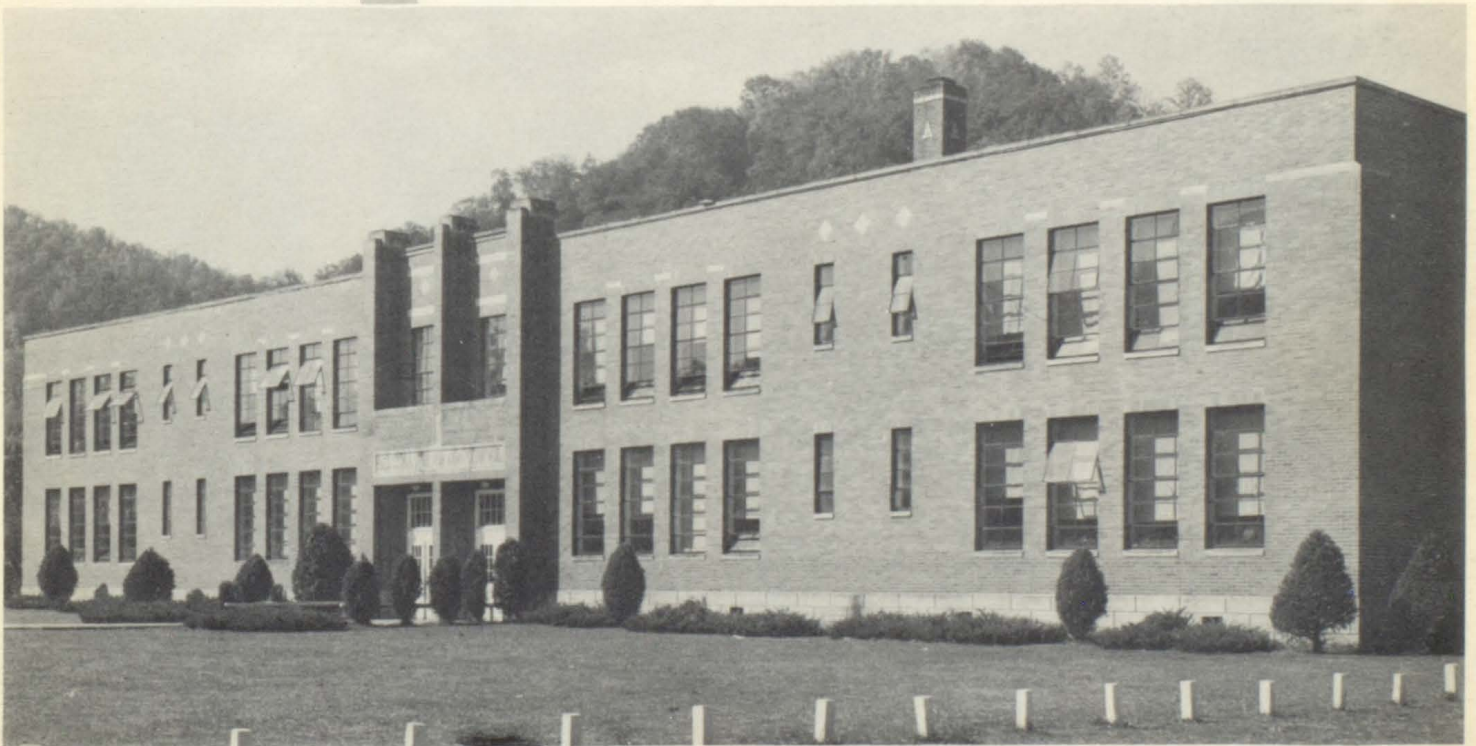

Enrollment 800

MOTTO:  
Nothing is truly great  
That is not right

COLORS  
Blue and White



# High School Faculty



LOLA BURKE  
A. B. Degree  
University of Kentucky  
English



MYRTLE HOWARD  
A. B. / M. A. Degree  
University of Kentucky  
English and Library

MILDRED BROOKS  
B. S. Degree  
Pikeville College  
University of Kentucky  
English and Science

JACKIE LEE JARRELL  
Pikeville College  
Mathematics



WONNELL GODSEY  
B. S. Degree  
Berea College  
Vocational Home Economics

Wm. T. HAMMONDS  
B. A. / M. A. Degree  
Morehead State College  
Peabody College Ed. S.

A. J. CRIDER  
Caney Jr. College  
Pikeville College  
B. S. Degree



O. E. STANLEY  
B. S. Degree  
Berea College  
Graduate Work of U of K

THOMAS BOYD  
A. B. Degree  
Wesleyan  
Physical Education

HERSHEL CONN  
Pikeville College  
Morehead State College

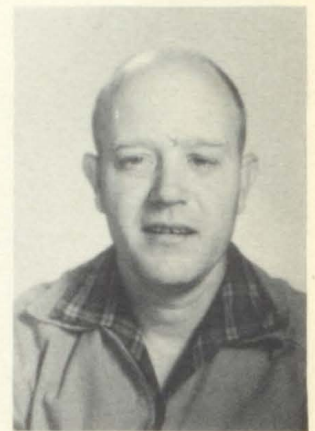

OSCAR F. BUSH  
A. B. Degree  
Morehead State College  
Psychology and Health

AUDREY ROBINSON  
Morehead State College  
Commerce





# Grade School Faculty



CLIFTON STEELE  
Principal  
B. S., Morehead State College  
George Peabody College

VERBAL MEEK  
Pikeville College  
4th Grade

MORRIS F. NEWSOME  
8th Grade  
Pikeville College  
Morehead Teachers College  
Eastern State College

CLARA HALE  
Pikeville College  
6 & 7th Grades

MARY LOU SPRADLIN  
5th Grade  
Pikeville College

VERDIE NEWSOME  
Pikeville College  
1st Grade

GENEVA HAMILTON  
A. B., Morehead Teachers  
College  
8th Grade

MILDRED S. COOLEY  
3rd Grade  
Pikeville College

CORA P. ANDERSON  
Pikeville College  
Morehead State College  
4th Grade

CARLIE A. CRUM  
Pikeville College  
2nd Grade

VESTLENE HALL  
Pikeville College  
Eastern State College  
University of Kentucky

EULAVENE B. CONN  
Ashland Jr. College  
Morehead Teachers College  
University of Kentucky  
Pikeville College  
3rd Grade

JOSEPHINE N. FRASURE  
Pikeville College  
1st Grade

AGNES T. KIDD  
Pikeville Jr. College  
5th Grade

MELVINA NEWMAN  
Pikeville College  
6th Grade

MARGARET COMPTON  
Pikeville College  
2nd Grade







BEULAH FAYE  
JOHNSON  
"Pudge"

She can toot a horn,  
make any grade; Her  
charming good nature  
will never fade.

JUDY DALE LAYNE  
"Judy"

Tall, sweet, and not  
so shy; She'll hook  
Ralph without a try.

JOHN EDD EPLING  
"Mo"

Ambitious, jolly and  
keen; He's the man-  
ager for our team.

DONALD EUGENE  
BROWN  
"Don"

In Basketball he's  
good, you bet! You  
ought to see him rip  
that net.

ANITA SUE FARLEY  
"Sue"

Cute, sweet, and very  
kind; We never know  
whats on her mind.

MADONNA GAYLE  
WILLIAMSON  
"Donna"

Attractive, blonde and  
bright; To Don it's  
hard to say good-night

GIFFORD CONN  
"Cutie"

Quiet, tall and very  
sweet; At playing ball  
he can't be beat.

PAUL CLAYTON  
ADKINS  
"Paul"

He has Sally on his  
mind; And we think  
he's doing fine.

## Senior

LARRY NEWMAN  
"Larry"  
President

At playing ball he's  
very fast; He's also  
president of our class.

DELORIS REYNOLDS  
"Deloris"  
Vice-President

She's our Cheerleader  
and our Queen; She  
dates a boy named  
Eugene.

NANCY JANE  
ALDRIDGE  
"Janie"  
Secretary

Small, sweet, and a  
pal; Look out boys,  
she's David's gal.

TAMSEY FAYE  
MARCUM  
"Tammy"  
Treasurer

Tall, sweet and on the  
beam; Last year she  
was our May Queen.







LARRY WENDELL  
THOMAS

"Larry"

Black hair, brown  
eyes and quite a dream;  
For him, girls swoon  
and scream.

MARY FRANCIS  
JONES

"Sissy"

She loves to dance and  
also yell; She's a  
cheerleader captian—  
and is swell.

EDWARD LYKINS  
"Eddie"

His good looks makes  
him fancy; His dreams  
are only for Tamsey.

SUSAN LAYNE  
MARCUM

"Sue"

From boys to men she  
has switched; As you  
can guess, Susan's  
hitched.

## Class of '59

JAMES LOWELL HUNT  
"James"

Tall, blonde, and very  
shy; He is one to catch  
your eye.

ROSALIE SCALF  
"Rosy"

To our ballgames she  
does go; What she will  
make, we'll never  
know.

RODNEY YATES  
"Rod"

He likes Linda without  
a doubt; You'll find  
him stepping out.

RONALD DEAN LAYNE  
"Ronnie"

Tall, likeable, and  
full of fun; He's a pal  
to everyone.

WANDA LOU  
REYNOLDS

"Lou"

She loves to jump and  
loves to whirl; She is  
cheerleader and Pal-  
mer's girl.

EDDIE MIZE  
"Pal"

As a senior he is will-  
ing; "Pennie" to him  
is most thrilling.

NORMA LOU JAMES  
"Norm"

She is Cary's girl, but  
full of fun; She has a  
smile for everyone.

RALPH DAMRON  
"Chum"

He is Manager of our  
team; Judy is his only  
dream.

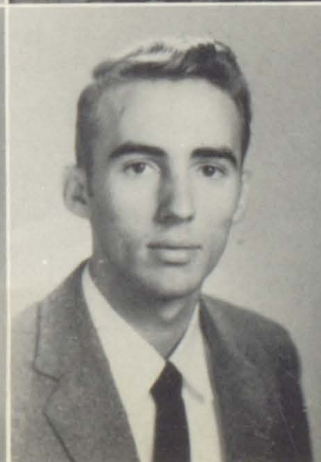





BARBARA STURGILL  
"Barb"  
Hair of brown, eyes of blue; To her Junior she'll be true.

PALMER FRASURE  
"Palmer"  
He's the fastest guard we've ever seen; Wanda is his only dream.

BUEL STAPELTON  
"Sonny"  
Clever, helpful and charming; Some girls think he's quite alarming.

ANDREW JACKSON MARTIN  
"A. J."  
He loves to joke, he loves to laugh; He's a riot in our English class.

BONNIE ADKINS  
"Bonnie"  
Cute, sweet, and always ready; She and H. L. are going steady.

BRENDA TIPTON  
"Bren"  
In school she does plan to stay; Although her hopes are to marry Ray.

JANET SUE AKERS  
"Janet"  
Short, neat and very slow; Nursing seems to be her only goal.

JOE DILLION  
"Joe"  
At pitching baseball he always would; At making A's he never could.

## Seniors

JAMES MCKINNEY  
"Elvis"  
Black hair with curly locks; He likes his girls to come in flocks.

BONNIE JEAN JUSTICE  
"Bonnie"  
Up Mullins Bonnie knows her way; She will always be true to her Dave.

THADDEUS BLACKBURN  
"Thaddeus"  
Sober, serious, and stately; He seems to be in love lately.

ROSCO HAMILTON  
"Happy Wonder"  
Rosco is really a Daddy-O; For his blonde he really does go.







LILLIAN GARDNER  
"Kitten"  
Her name has made fame; To get Thomas is her aim.



ROY LAWSON  
"Roy"  
Powerful, positive, and polite; He never speaks unless he's right.



DANIEL BLEVINS  
"Danny"  
At being quiet he always would; At making A's he always could.



CARMEL NEWMAN  
"Brain"  
He is lots of laughs and full of fun; From a girl he'll always run.

## Class of '58 - '59

JOYCE GAIL NEWSOME  
"Olive Oil"  
She likes to talk, she likes to sing; To every one, joy she does bring.

LEONARD SPURLOCK  
"Leonard"  
Quiet, mischievous and gay; He is a friend in every way.

WILMA NEWSOME  
"Wilma"  
Her personality will always linger; She can wrap Leslie around her finger.

BOBBY GENE BURCHETT  
"Bobby"  
Mischievous, cute, and full of pep; As for fun, he'll keep in step.

ALBERT PARSONS, JR.  
"Albert"  
Loveable, handsome and not so tall; He's a whiz at playing baseball.

VERLIE HOPKINS  
"Verlie"  
She's married to Jack but still sweet; She's a girl that's hard to beat.

BILLY RAY HALL  
"Bill"  
Cheerful, cozy and cool; He never follows the teachers' rule.

MARY FURMAN  
"Mary"  
Her charms and nature never fade; Since she is always in a likeable way.







# LORANE JONES

"Sweet Pea"

She really loves the Navy blue; To her sailor, she will be true.

# BETTY JOE LEWIS

"Jo"

She is always ready with a smile; Knowing her is worthwhile.

# BECKY BROWN

"Beck"

Becky wants to be a teacher; We hope this ambition will reach her.

# ALLARD SPURLOCK

"Allard"

Courteous, blushing and sweet; Just to know him is a treat.

# ARTHUR MARTIN

"Arthur"

Blue eyed, blonde, with wavy hair; This Cool-Cat is no square.

# LARRY ALLEN

"Larry"

Carefree, obedient and tall; We wonder why he doesn't play ball.

# JUDY BOYD

"Judy"

She is sweet and poised in her way; She is the same day after day.

# RALPH STEELE

"Ralph"

Now take Ralph, he is keen; He really makes the teachers scream.

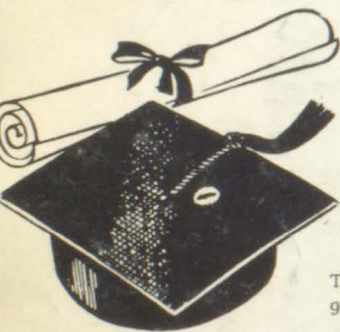

# DONALD JACKSON

"Don"

Tall, sweet, and very gay; He'll get his love some sweet day.

# ALONZO HAMILTON

"Alonzo"

You'll never catch him in a slumber; Because Billie Joyce has his number.

# MAXINE HALL

"Maxine"

She has black hair and blue eyes; If she marries Paul, it'll be no surprise.

# LARRY LAYNE

"Larry"

Quiet, cute, and sweet; To anyone he would be a treat.







## Juniors I A

First Row: Jackie Wiley, Wilkey Tackett, Edsel Ray Jones, Ronnie Rice, Randal Jones, Judy McClanahan, Armina Lewis, Anzie Tackett, Velma Kidd, Kathern Parsons, Nell Stuart, Dora Lou Tackett, Eva Jency Moles, Roberta Newsome. Second Row: Ralph Roberts, Hannah Steffey, Edgar Kidd, Glenna Stewart, Ruby Newsome, Joe Reynolds, G. C. Johnson, Tex Mitchell, Mildred Brooks (Sponsor). Third Row: Roy Rogers, James Keathly, J. D. Roberts, Sue Steel, Roberta Newsom, Carl Ed Wicker, Pearlie Mae Patrick, Kathryn King, Wendell Meade, Donald Stevens, Vivian Lynn Walters, Pearlene Stanley, Ralph Roop, Tommy Nelson.



## Juniors I B

First Row: Eddie Elkins, William Adkins, Tommy Frasure, Jack Adkins, Randal Conn, Kenneth Roberts, Glen Blevins, Gretho Bentley, Larry Joe Blankenship, Juan Boyd, Jackie Hale, Claude Hall, Gordon Boyd. Second Row: Mr. Conn (Sponsor), Bobby Harvey, James E. Howell, Eddie Clark, Shirley Hamilton, Verbal Howell, Bobby Joe Conn, Darlene Blackburn, Anna Sue Evans, Sarah Harbour, Denzil R. Hall, David Adkins, Pete Collins, Kermit Akers. Third Row: Gloria Faye Conn, Maudie R. Cecil, Aquila M. Bailey, Karen Compton, Christine Conn, Phyllis A. Akers, Lois D. McKinney, Ruth Adkins, Margie Powell, Sharron Francise, Dottie Hall, Alma Conn, Reeda Case, Thelma Boyd, Loretta Howell, Barbara E. Hamilton.



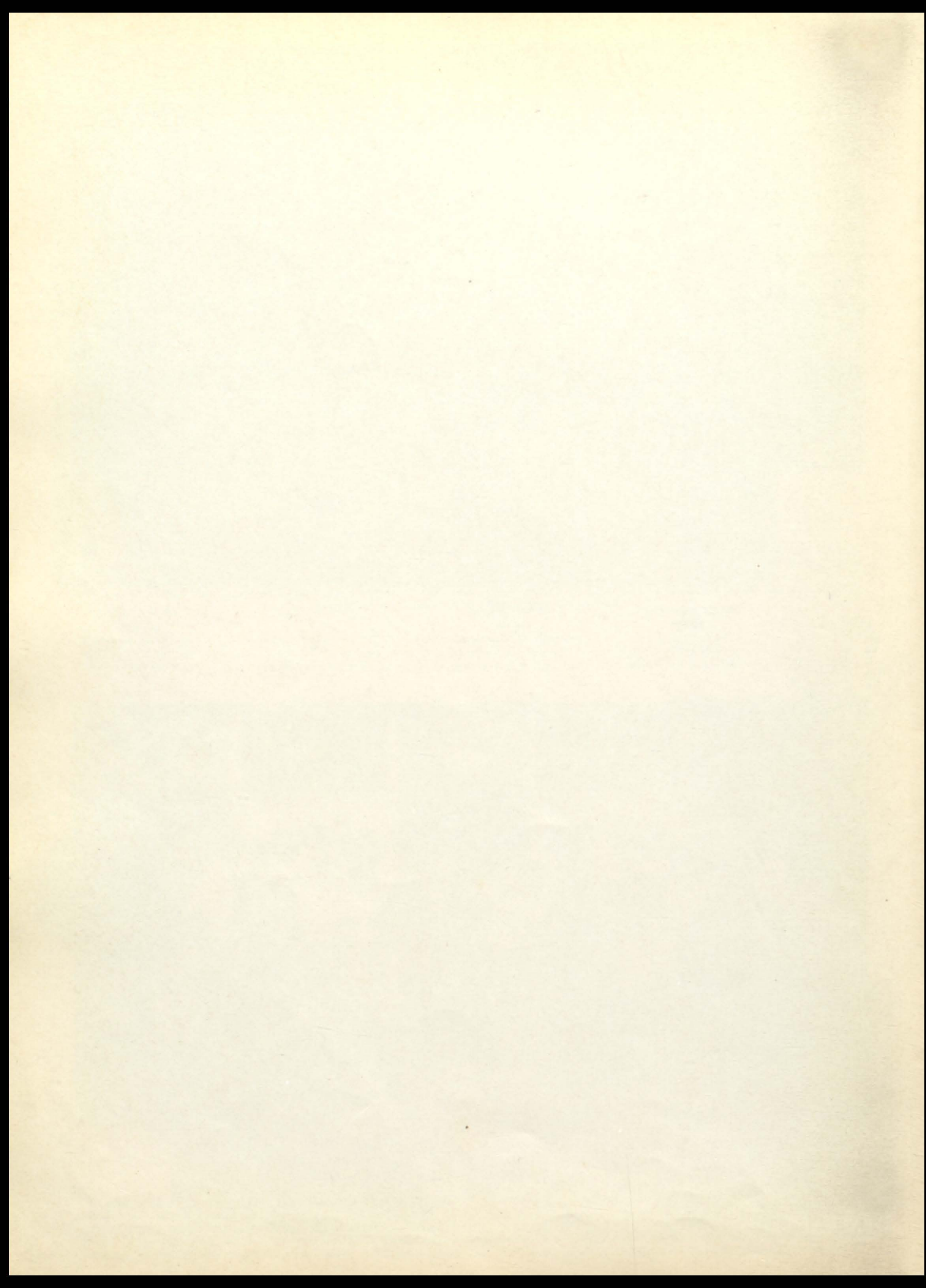



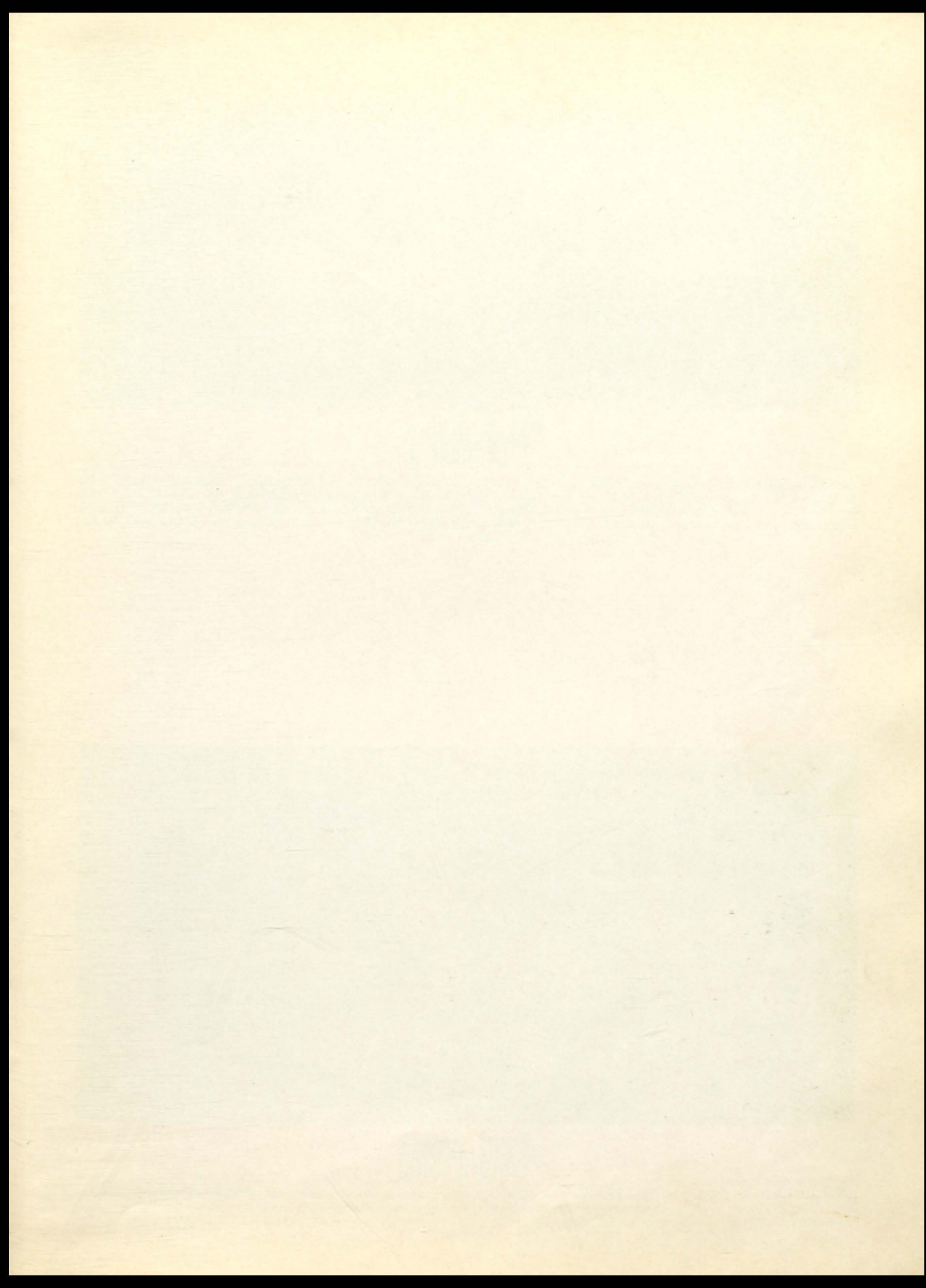





## Freshmen C

First Row: Barbara Hamilton, Freddie Parsons, David Yates, Larry Stratton, Linro Meade, Paul Francisco, Donald Stanley, Ernest Adkins, Jackie Castle, Elmer Taylor, Jr., Peggy Spurlock. Second Row: Mr. Bush (Sponsor), Klinon Newsome, Ernie Newsome, Kadous Hall, Phil Stumbo, Michael Akers, James Paul Evans, Dewey Boyd, Dale Meade, Gary Newman, Kenneth Lucas, Ronnal Jones, Mr. Hammonds. Third Row: Billy Gene Hall, Porter Layne, Jackie Castle, Earlya Brooks, Cherry Blackburn, Maudie Kidd, Uvonne Jarrel, Marcella Spurlock, Rose Carol Crisp, Erma Mullins, Elewease Elka, Madlene Hall.



## Library Club

First Row: Norma James, Marie Akers, Roberta Newsome, Delores Reynolds, Betty Jo Lewis. Second Row: Mrs. Howard (Sponsor), Lois Dean McKinney, Maudie Ruth Cecil, Sarah Harbour, Sarah Ann Barker, Verbal Jean Howell.





## Eighth Grade

First Row: Patricia Hamilton, Patricia Roberts. Second Row: Benny Lewis, Richard Stratton, Ananil Damron, Ruby Lynch, Lorene Richaman, Sharon Blackburn, Barbara Anderson, Ollie Wright, Patsy Tackett, Glema Hale, Manelia Rice, Jenette Stratton. Third Row: Morris Williams, Jerry Martin, Sterlin Tackett, Bill Osborne, Doris Williams, Linda Rice, Lorraine Powell, Christine Furman, Maglene Stratton, Mrs. Hamilton. Fourth Row: Katherine Perkins, Oliver, Goble, Larry Ratliff, Hurley Spradlin, James Price, Junior Newsome, Hubert Scalf, Johnny Reynolds, Blake McKinney, Willis Newman, Jimmy Woods, Michael Wise, Roy Ratliff.



## Eighth Grade

First Row: Beth Jones, Tannis Layne. Second Row: Kenton Branham, Ralph Akers, Junior Kssacs, Clayton Hall, Lola Mae Hunter, Patricia Salisbury, Jeannie McCowan, Virginia Kidd, Janice Moles, Sharon Barker, Geraldine Hall. Third Row: Scott Burton, John Boyd, Roger Hunt, Walter Akers, Donald Tackett, Betty Adkins, Verlie Adkins, Valerie Hurley, Larry Clark, Delores Adkins, William Barker, Carlos Akers. Fourth Row: Don Dillion, Sherman Hall, Douglas Goble, Ronald Hall, Ray Boyd, Eugene Newman, Kelly Layne, Von Elkins, Charles Frasure, Ruth Epling, Mr. Morris Newsome (Sponsor).



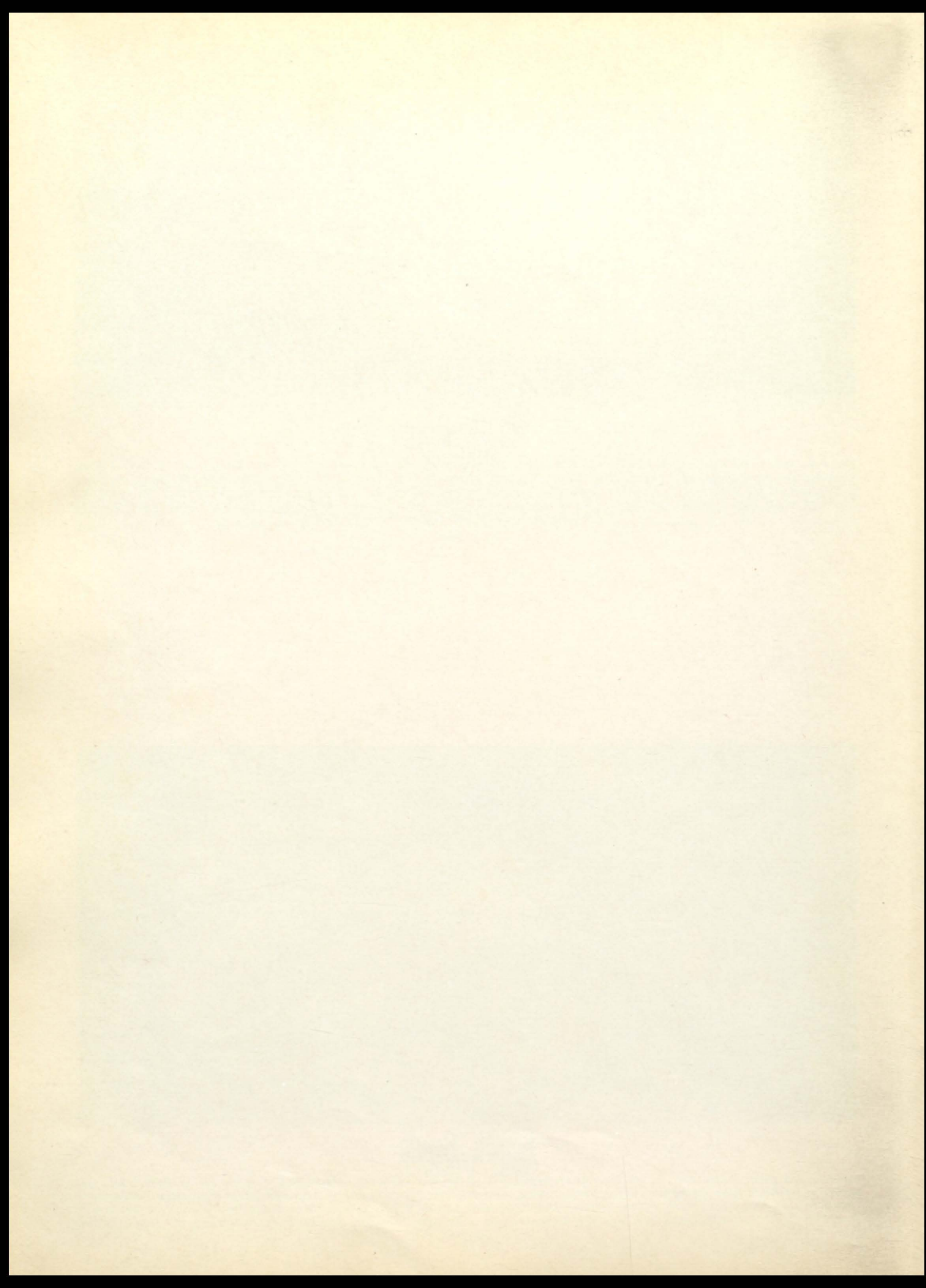



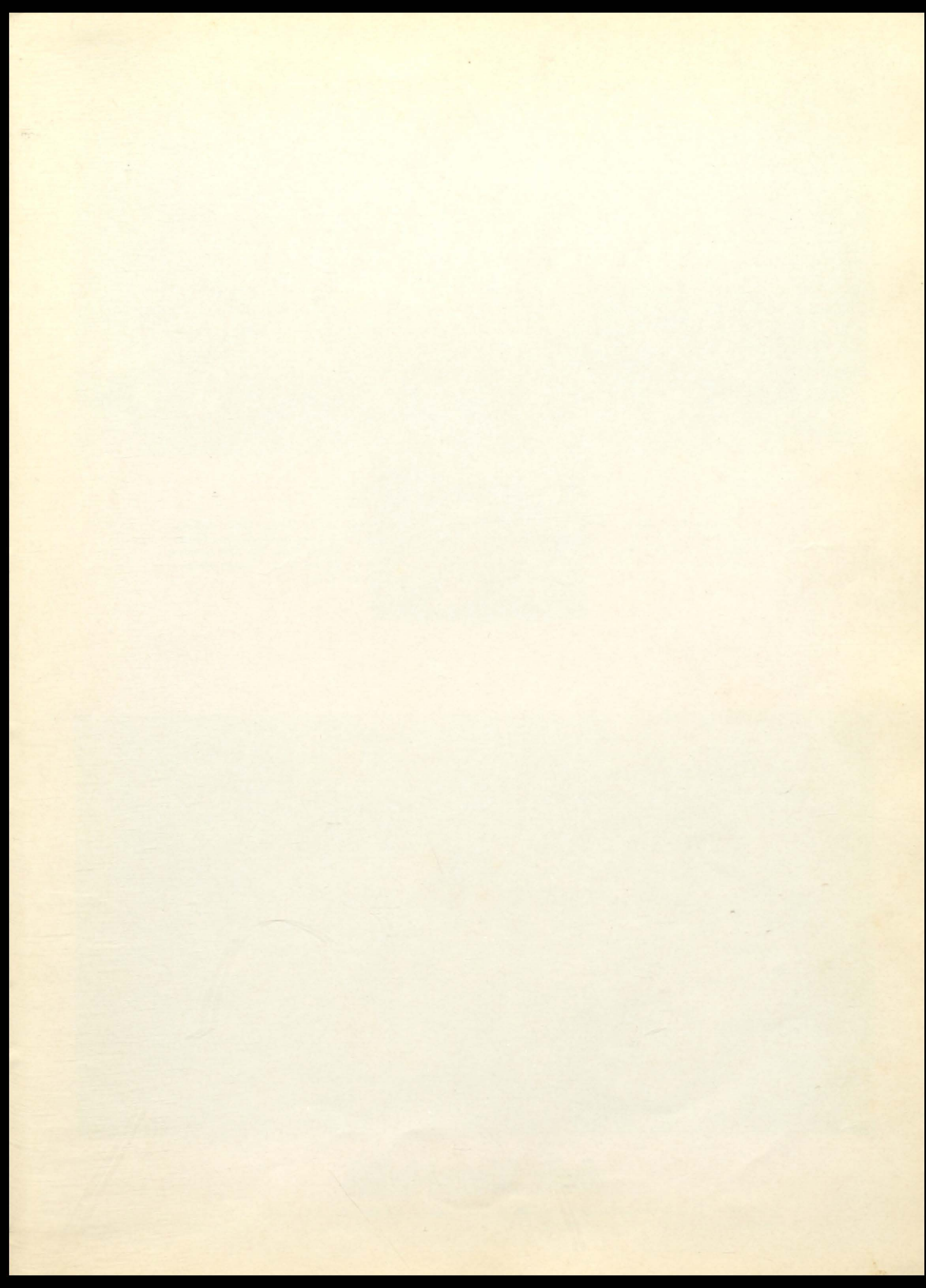





## High School 4-H Club

Sponsor: Miss Robinson, Leader: Verlie Hopkins. First Row, Left to Right: Norma James, Nancy Aldridge, Beulah Johnson, Zella Lucas, Benny Lewis, Beth Jones, Verlie Adkins, Jennie Hinton, Sharon Barker, Patricia Salisbury. Second Row: Betty Atkins, Marie Akers, Sarah Barker, Ruth Epling, Michel Wice, Von Elkins, Morris Gene Newsome. Third Row: Tanis Layne, Valerie Hurley, Lillian Gardner, Rodney Yates, Tamsey Marcum, Blake McKinney, Hubert Scalf, Wayne Clark, Kelly Layne, Larry Clark.



## Grade School 4-H Club

Sponsors: Mrs. Kidd, Mrs. Meeks, Mrs. Spradlin, Mrs. Newman, Mrs. Hall.





WANDA LOU REYNOLDS

## Betsy Layne Cheerleaders



DOLORES REYNOLDS



MARY FRANCIS JONES



## Betsy Layne Ball Team

Left to Right: Jackie Wiley, Wayne Clark, Palmer Frasure, Leonard Spurlock, Rodney Yates, Eugene Hall, Larry Newman, Morton Hunt, Joe Reynolds, Gifford Conn, A. J. Martin, Donald Stevens, Donald Brown, Eddie Elkins, Thomas Boyd (Coach).



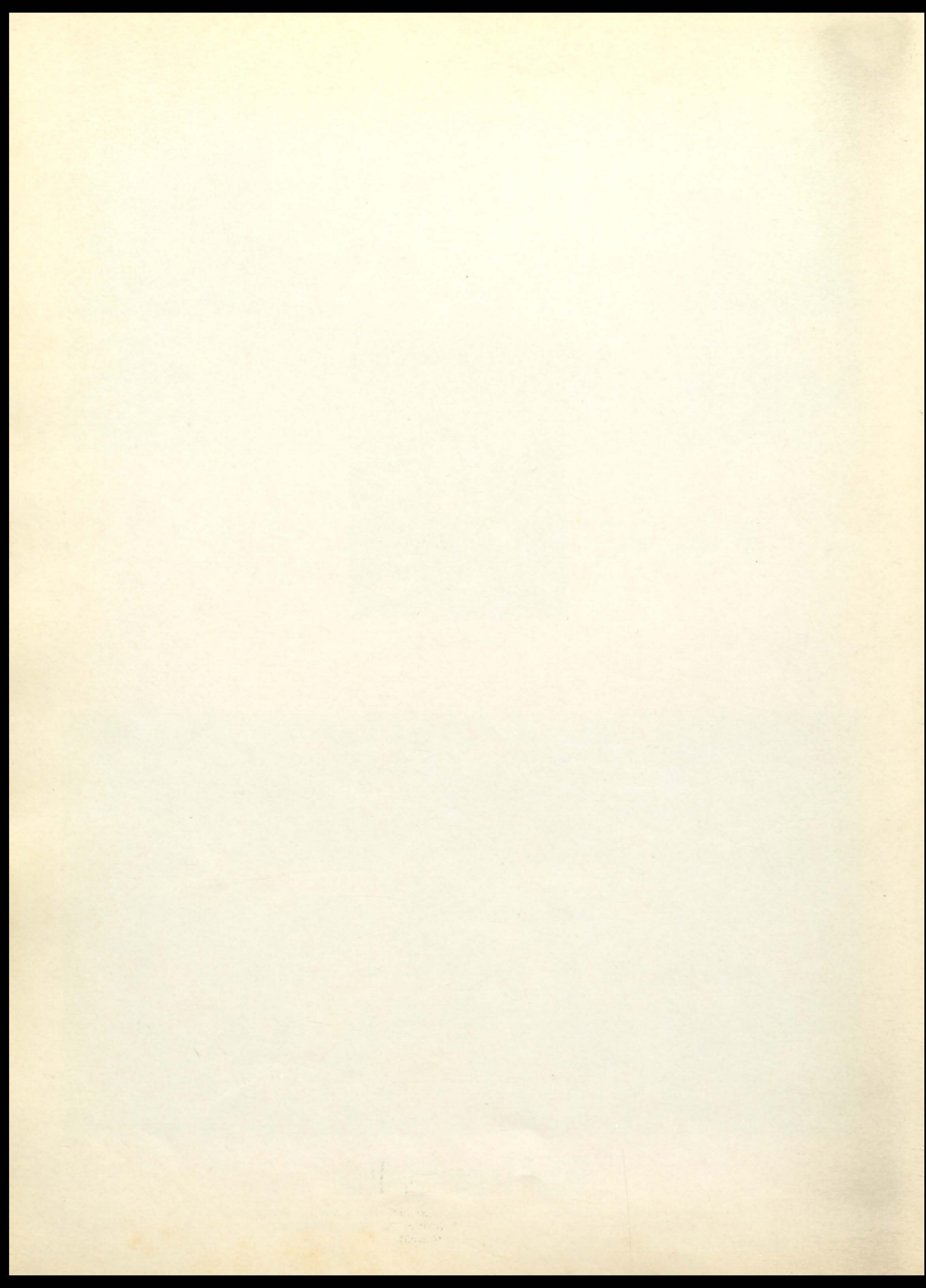



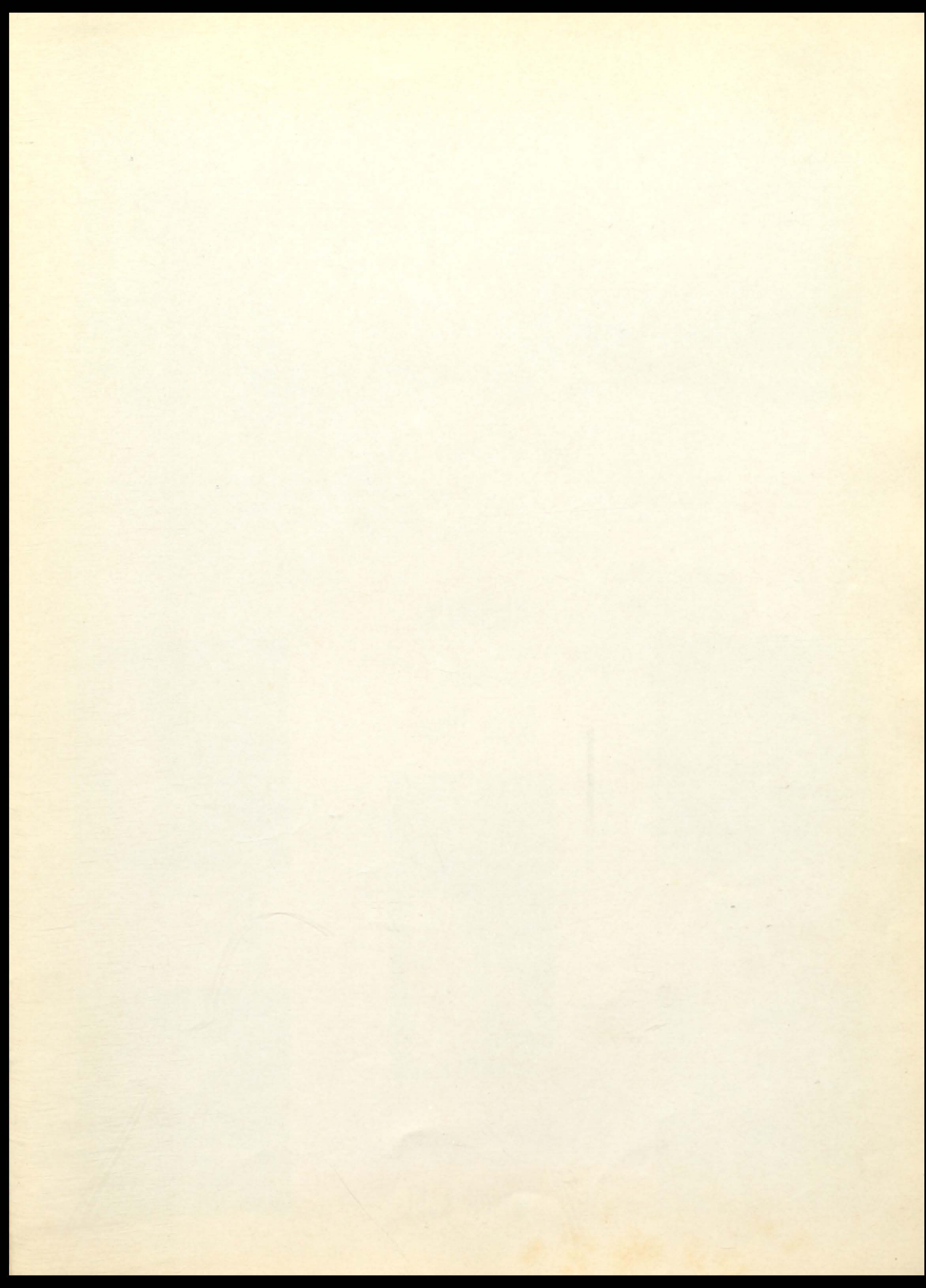





## Betsy Layne Band

First Row: Geraldine Hall, Charolette Sue Steele, Gloria Faye Conn, Aquila Mae Bailey. Second Row: Oscar F. Bush (Assistant Band Director), Porter Layne, Sarah Barker, Christa Lynn Wiley, Verlie M. Hopkins, Tamsey Faye Marcum, Donald Jackson, Tannis Layne, Patty Hamilton, Louise Sizemore, Beth Jones, Cherry Blackburn, Marie Akers. Third Row: Joe Dillion, Anna Faye Stratton, Earlyta Brooks, Buelah Johnson, Mary Lee Branaham, Lillian Gardner, Ralph Roop, Michael Wise, Von Sherrel Elkins, Phil Stumbo, Patty Stanley.

## Majorettes and Drum Major



GLORIA FAYE CONN



GERALDINE HALL



JOE DILLION



SUE STEELE



AQUILA BAILEY





May Queen

TAMSEY MARCUM  
1958



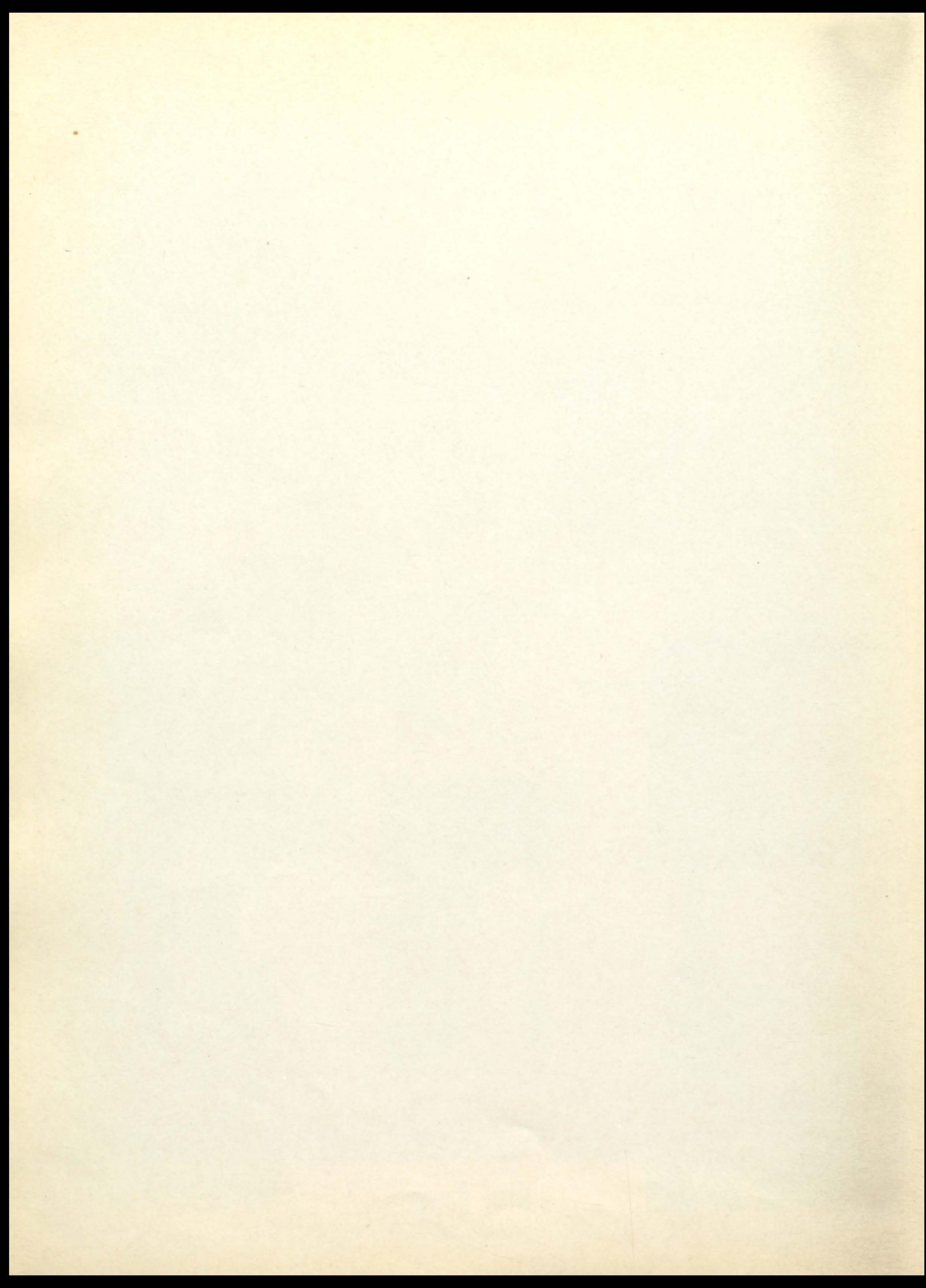



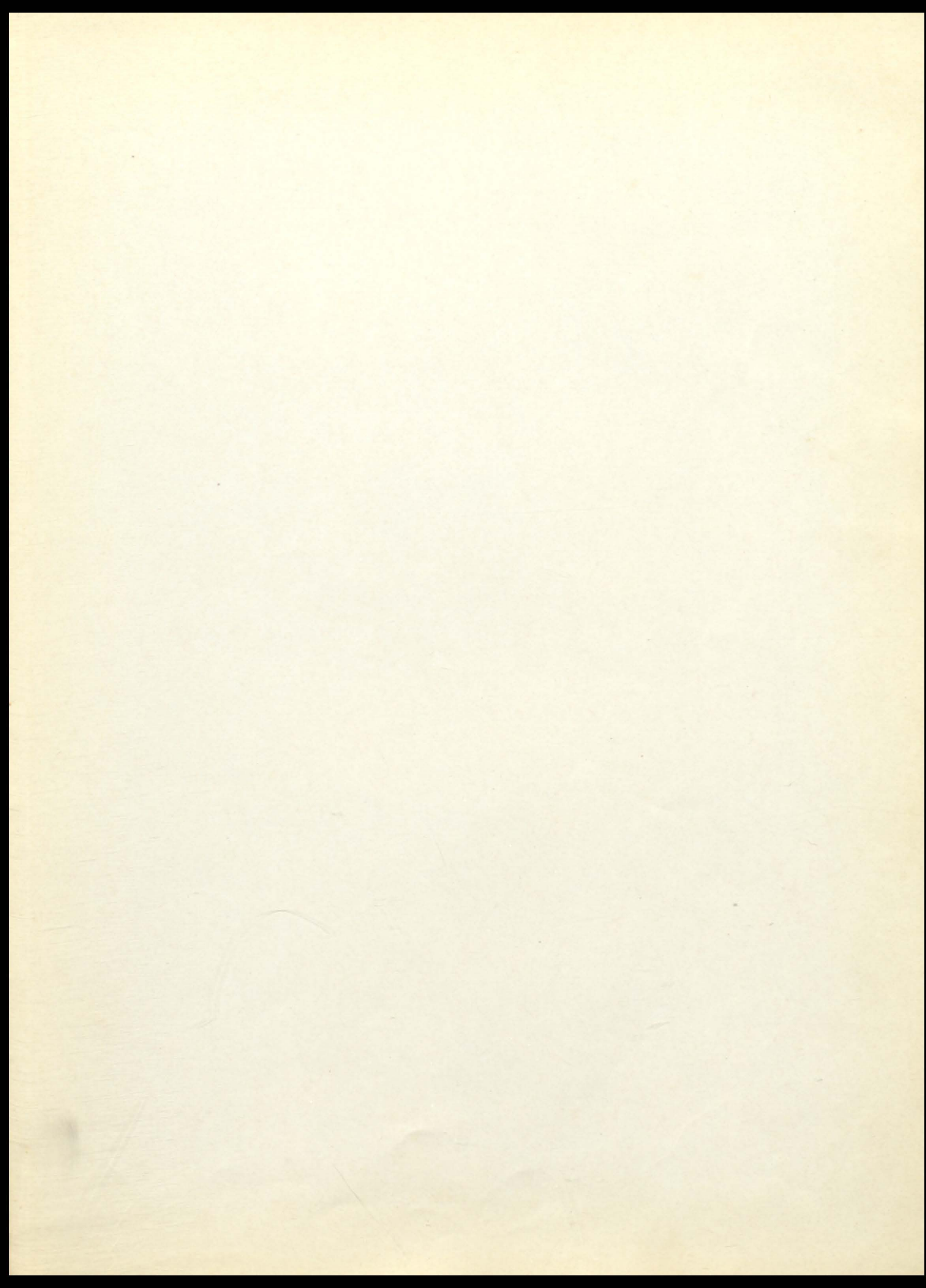









CHARLES CLARK  
Principal

COLORS  
Black and Orange

ENROLLMENT  
High School - 228  
Elementary School - 355

# GARRETT

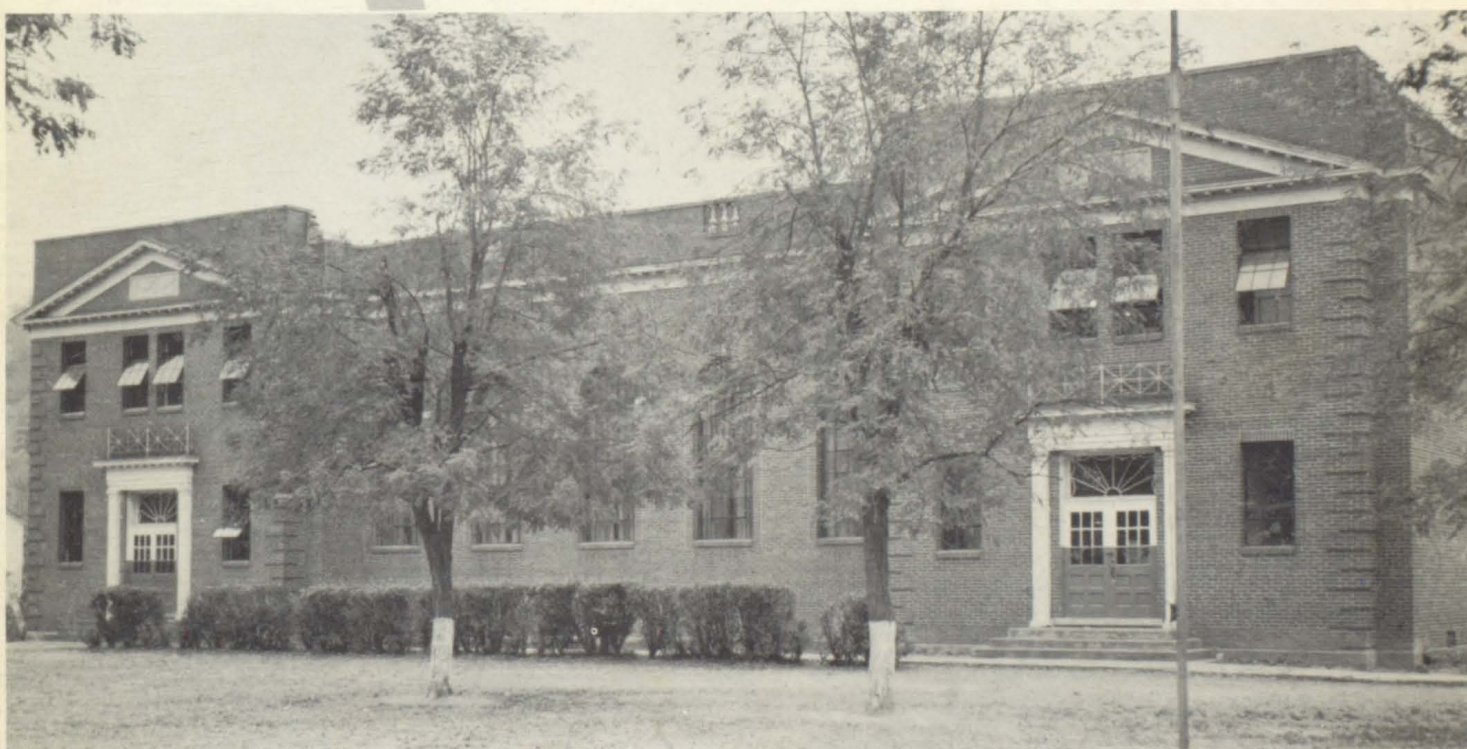





LEONA V. FOUTS  
A.B.  
University of Kentucky

BILLY RAY HOWARD  
A.B.  
Morehead



PHYLLIS ANN NOBLE  
University of Kentucky

JOHN CAMPBELL, JR.  
A.B.  
Kentucky Wesleyan

MARIE C. MULLINS  
B.S.  
University of Kentucky

MARSELLA C. BRADLEY  
A.B.  
University of Kentucky

ADRIAN BENTLEY  
B.S.  
Pikeville



PHILLA MAE FRANCIS  
A.B.  
Pikeville

HOWARD PIGMAN  
A.B.  
University of Kentucky

BETTY ANN MARTIN  
B.S.  
University of Kentucky





# Faculty

EDNA M. GEARHEART  
A. B.  
Morehead

RHODA M. HOWARD  
A. B.  
Morehead



BARBARA P. MOORE  
Caney Junior College

GARNET C. MOORE  
Morehead

BESSIE C. DRAUGHN  
A. B.  
University of Kentucky



JOYCE P. STEVENS  
Pikeville

ANNIS C. CLARK  
A. B.  
University of Kentucky

POLLYANNA WILEY  
University of Kentucky



JUANITA COX  
A. B.  
Morehead

NEIL WATSON  
Eastern

NORA MARTIN  
Eastern



# Seniors

## CLASS MOTTO

"Do unto others as you would have them do unto you."



OTIS ALLEN, JR.  
Pet like: Girls  
Ambition: ROTC



SIDNEY ALLEN  
Pet like: Girls  
Ambition: Air Force pilot



CORA BOLEN  
Pet like: Randall  
Ambition: Marines



DIANA BOLEN  
Pet like: Carson  
Ambition: Housewife



FAYE BRADLEY  
Pet like: A '55 Ford  
Ambition: To get an ambition



MARGIE RAE CAMPBELL  
Pet like: Men  
Ambition: Unknown



JOYCE ANN CASE  
Pet like: Boys  
Ambition: Teacher



CHARLES CENTERS  
Pet like: Girls  
Ambition: Wheelbarrow  
Brakeman



BETTY ANN CHAFFINS  
Pet like: Roger  
Ambition: Cowboy's wife



WHITT CHAFFINS  
Pet like: Girls  
Ambition: Unknown



WINONA CHALFANT  
Pet like: Boys  
Ambition: Nurse

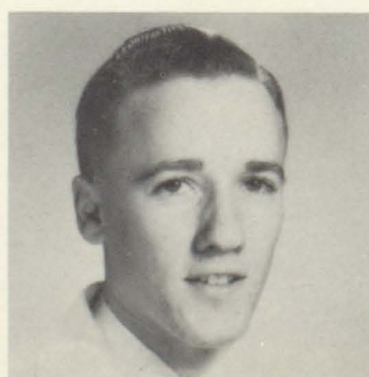

BRADFORD HANDSHOE  
Pet like: Cars  
Ambition: Engineer



TREVA HANDSHOE  
Pet like: Driving a car  
Ambition: Secretary



# Seniors

## CLASS OFFICERS

OCIAL SMITH.....President  
 CHARLES OQUIN.....Vice-President  
 JUANITA MOORE.....Secretary  
 EUVONDA LAWSON.....Treasurer



DANNY HICKS  
 Pet like: Girls and horses  
 Ambition: Professional ditch digger

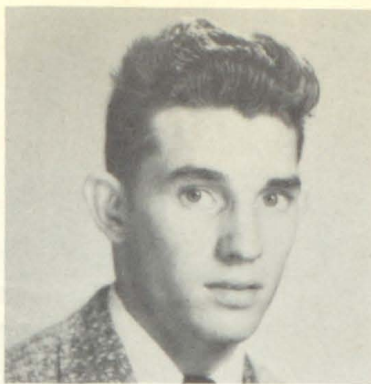

DOUGLAS HICKS  
 Pet like: Girls  
 Ambition: Radio announcer



EDWARD HICKS, JR.  
 Pet like: Girls  
 Ambition: Air Force mechanic



MABLE DELORES HICKS  
 Pet like: Working in principal's office  
 Ambition: Graduate from college

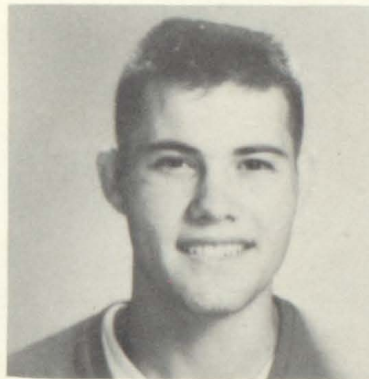

DAVID HOLBROOK  
 Pet like: Girls  
 Ambition: Professional ball player

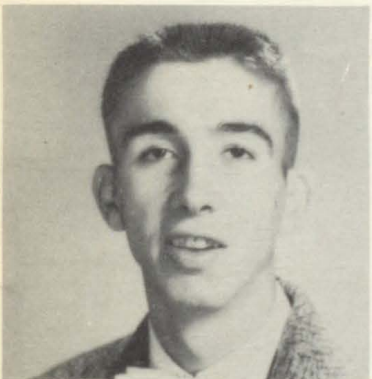

AFTON JOHNSON  
 Pet like: Pretty girls  
 Ambition: Engineer



LORETTA JO JONES  
 Pet like: Boys  
 Ambition: Stenographer



PATRICIA ANN LAFFERTY  
 Pet like: Football players  
 Ambition: Teacher

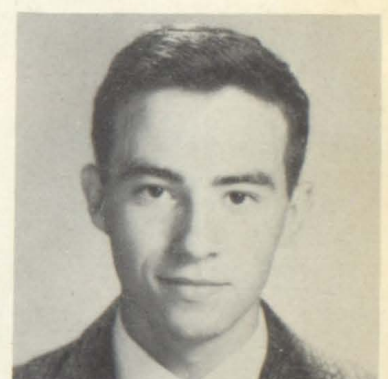

RALPH STANTON LAFFERTY  
 Pet like: Girls  
 Ambition: Electrician



EUVONDA LAWSON  
 Pet like: Boys  
 Ambition: Teacher

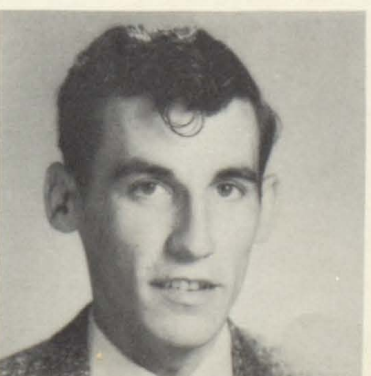

GLENNIS MANNS  
 Pet like: Cars  
 Ambition: Engineer



THOMAS MARTIN  
 Pet like: Dogs  
 Ambition: Veterinarian



MELSTER MESSER  
 Pet like: Boys  
 Ambition: Teacher



# Seniors

CLASS COLORS  
Pink and Black

CLASS FLOWER  
Pink Carnation

CLASS SONG  
"Blue Moon"



ELEMETA MOORE  
Pet like: Shy Boys  
Ambition: Nurse



JUANITA MOORE  
Pet like: Boys  
Ambition: Teacher

SPONSORS  
Mr. Bentley  
Miss Noble  
Mr. Campbell



CHARLES OQUIN  
Pet like: Pretty cars  
Ambition: Teacher

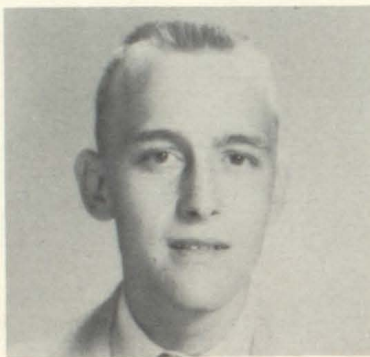

RALPH OQUIN  
Pet like: Fast cars  
Ambition: Mechanical Engineer



TOMMY JOE PACK  
Pet like: Pretty girls  
Ambition: Engineer



JERRY LEE RICE  
Pet like: Pretty girls  
Ambition: Brakeman on an airplane



OCIAL GLEN SMITH  
Pet like: Girls  
Ambition: Paint White House red



JANE ELLEN SPARKMAN  
Pet like: Making A's  
Ambition: Teacher



FRED STEPHENS  
Pet like: Girls  
Ambition: Make Madison Square Garden round

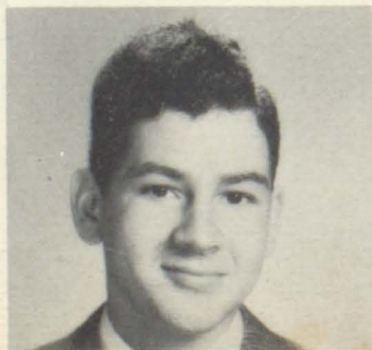

GLEN TURNER  
Pet like: Mysteries  
Ambition: Lawyer



HERMAN VANDERPOOL  
Pet like: A girl  
Ambition: Professional Basketball player



SUE ANN WHITAKER  
Pet like: Hammer  
Ambition: Teacher



# 

SPONSORS  
Mrs. Founts  
Mr. Pigman  
Miss Francis

CLASS OFFICERS  
PRESIDENT  
Tony Slone  
VICE PRESIDENT  
Brenda Wallace  
SECRETARY  
Donna Beatty  
TREASURER  
Connie Hunter



CONNIE ADKINS    BARBARA ALLEN    DONNA BEATTY    FRANKLIN BENTLEY



HELEN CASTLE    PATRICIA CENTERS    NELLA FAYE CHAFFINS    JANET COBURN    SALLIE JO CONLEY    FRANKLIN DANIELS



RALPH DeROSSETT    DONALD FRANCIS    JULIA FRANCIS    ALBERT GAYHEART    VELMA GAYHEART    EDDIE HALL    BEATRICE HANDSHOE



JOE HAYES    ORETTA HOLBROOK    LINDA HORNE    RANDALL HOWARD    CONNIE HUNTER    BONNIE JACOBS    ROBERT JENKINS



MARY KILGORE    JOYCE LAFFERTY    DAINA MARTIN    SELMEYER MOORE    RUEY MAE NEELEY    DIANNE PRATER    ELLAZENE PRATT



RABEN PRATT    RONNIE PRATT    JAMES REED    IRENE SCOTT    PHYLLIS SCOTT    LINCOLN SEXTON    EVALLEE SHEPHERD

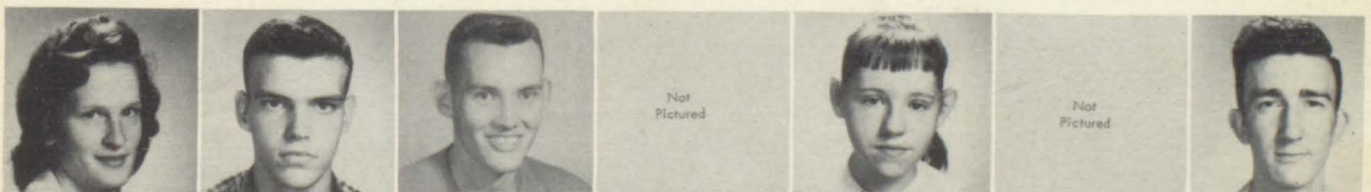

FONDA SHEPHERD    CHARLES SLONE    RONNIE SLONE    TONY SLONE    GERTRUDE SPARKMAN    JOY LEE STEVENS    PHILLIP TRIPLETT



FONETTA TURNER    BRENDA WALLACE    BETTY WARRIX    SHELVIA WARRIX    DANA WHITAKER    IRENE WICKER    RENESSA WICKER





## Sophomore Girls

First Row, Left to Right: Alice Whittaker, Lavonia Jones, Sandra Bentley, Helen Pelphery, Ines Allen, Wava Shepherd, Phyllis Stevens, Linda Horne, Lana Banks, Janet Handshoe, Evelyn Moore, Dulcie Stone. Second Row: Carolyn Pratt, Brenda Johnson, Anna Lee Huff, May Smith, Mary Turner, Anna Oakley, Bessie Handshoe, Margie Conley, Bula Coburn, Phoebe Handshoe. Third Row: Sue Caudill, Judy Howard, Betty Bolen, Yvonne Cox, Brenda Jones, Glenn Daniels, Brenda Scott, Wilda Watts, Linda Kilgore, June Martin, Rilla Bentley, Georgia Horne. Fourth Row: Wanda Stevens, Minnie Thornsby, Phyllis Wiley, Brenda Huff, Geneva Manns, Wanda Bolen, Madlene Shepherd, Mrs. Mullins.

## Sophomore Boys

First Row, Left to Right: Burl Scott, James C. Chaffins, Douglas Coburn, Goffrey Gayheart, Montaine Goble, Kenneth Lafferty, Randall Sexton, Phillip Handshoe, Russell Allen, Mart Wicker, Kenneth Moore. Second Row: Hamlet Lovely, Leon Daniels, Reecie Combs, Dorlan Vanderpool, Jon Clark, Enoch Duff, Larry Balridge, Jennings Horne, Johnny Daniels, Billy Moore. Third Row: James M. Chaffins, Michael Brown.

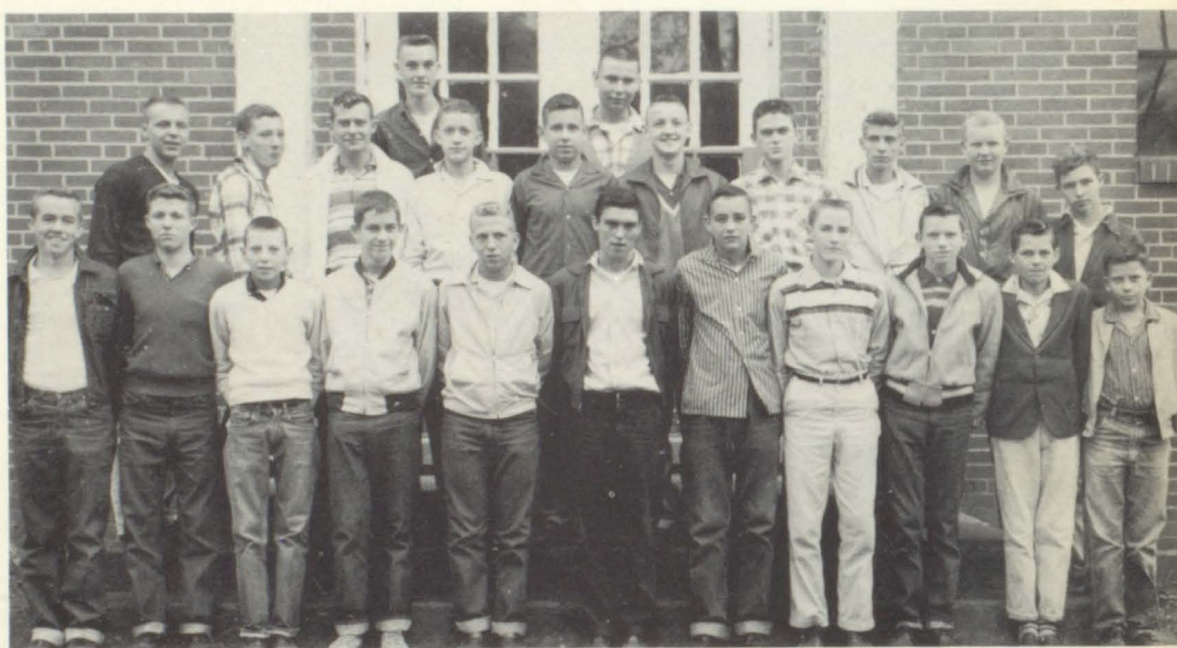

## Freshman Girls

First Row, Left to Right: Shelah Gearheart, Bureta Manns, Brenda Centers, Toby Hoover, Oma Brown, Janetta Turner, Jean Wallen, Bonnie Craft, Carol Combs, Yvonne Goble, Katherine Martin, Shirley Sparkman, Brenda Lawson, Donna Hall. Second Row: Alice Moore, Emegean Patrick, Margie Frasure, Dena Laferty, Mary Holbrook, Rhoda Wicher, Patricia Rister, Barbara Bolen, Kathleen Whittaker, Charlotte Chaffins. Third Row: Birdie Wallen, Loveda Lovely, Paula Pritchard, Betty Hunter, Marlene Chaffins, Mary Shepherd, Joyce Baker, Sheldia Pratt, Sula Ann Turner.



## Freshman Boys

First Row, Left to Right: Irlan Duff, Arvel Handshoe, James Martin, Ray Ansel, Ray Stephens, Roger Reed, Jr., Connie Lawson, Jimmy Lawson, Jerry Reed, Bruce Patton. Second Row: Charles Guthrie, Dickie Clark, Charles Jones, John Martin, Charles Hoover, Tommy Hoover, Thurman Smith, Burns Castle, Rondal Sexton, Norman Higgins. Third Row: Mrs. Bradley, Herbie Gayheart, Larry Stone, Gordon Chaffins.

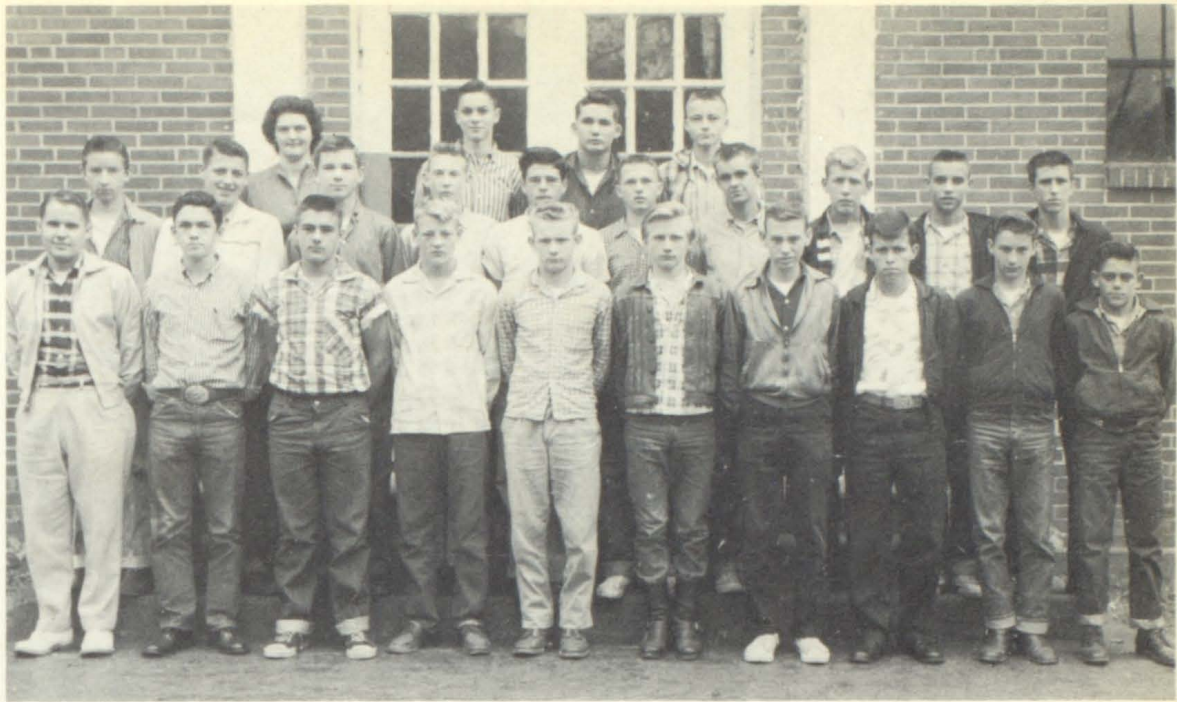

## Eighth Grade

First Row, Left to Right: Bob Horn, Connie Horn, Shemon Warren, Irene Moore, Madge Watts, Betty Goble, Anna Johnson, Joan Martin, Loretta Huff, Linda Hoover, Mary Hicks, Vina Gibson. Second Row: Barbara Warrick, Arvella Chalfant, Carrie Rice, Magdalen Green, Gertrude Hancock, Johnnie Jean Dempsey, Ivan Tussey, Darrell Handshoe, Ronnie Francis, Pete Wallace. Third Row: Sonny Lawson, Johnnie Bolen, Coy Neeley, Gene Coburn, Garry Baldrige, Mr. Watson, Jackie Shipley, Edward Mullins, Dayton Warrick, Truman Handshoe.

## Seventh Grade

First Row, Left to Right: Clarence Hughes, Ronald Gearheart, Cheryl Pratt, Robert Griffith, Roger Holbrook, Michael Clark, Iant Smith, David Collins, Roy Bolen, Fairl Sparkman, Jerry Banks. Second Row: Betty Allen, Deborah Trusty, Erma Green, Douglas Gearheart, Patricia Bowling, Myrtle Duff, Carl Hicks, James Clark, Tommy Rice, Tip Conley, Jimmy Martin. Third Row: Gaylord Martin, Sharon Allen, Marie Crager, Barbara Howard, Beatrice Daniels, Verdie Smith, James Lafferty, Harold Collins, Darrell Stone. Fourth Row: Gordon Howard, Forrest Tuttle, Mrs. Cox, Hershel Shepherd.





## Band

First Row, Left to Right: Alva Rice, Betty Johnson.  
Second Row: Phillip Rowe, Jimmy Potter, Mickey Fouts, Mike Clark, Darrell Johnson, Gaylord Martin, Hubert Draughn, Larry Francis. Third Row: Betty Allen, Georgia Horne, Gene Coburn, Anthony Rowe, Jon Clark, Sharon Allen, Joan Martin. Fourth Row: Mr. Elliott (Band Director).



## Home Ec. I

First Row, Left to Right: Katherine Martin, Barbara Bolen, Rhoda Wicker, Betty Hunter, Shirley Sparkman, Alice Moore, Dena Lafferty, Burette Mams, Margie Frasure, Imogene Patrick. Second Row: Paula Pritchard, Loveda Lovely, Sheila Gayheart, Jean Wallen, Brenda Centens, Carol Combs, Charlotte Chaffins, Mary Shepherd, Yvonne Goble, Mary Holbrook, Birdie Wallen, Kathleen Whitaker, Patricia Riser, Janette Turner, Donna Hall, Sandra Bentley, Oma Brown, Sheila Pratt, Sula Turner, Joyce Baker, Phyllis Chaffins, Brenda Lawson, Toby Hoover, Mrs. Mullins.

## Home Ec. II

First Row, Left to Right: Annie Oakley, Lana Banks, Mary Turner, Annie Huff, Phyllis Stephens, Margie Conley, Betty Bolen, Brenda Scott, Wanda Bolen, Bula Coburn. Second Row: Mrs. Mullins, Brenda Jones, Linda Horne, Linda Kilgore, Helen Peiphey, Rilla Bentley, Wava Shepherd, Yvonne Cox, Evelyn Moore, Pheba Handshoe, Max Smith, Janet Handshoe, Sue Caudill, Brenda Johnson, Bessie Handshoe, Wilda Watts.







## Fish & Game Club

Bernard Baldrige  
Sponsor



## 4-H Club Elementary

Mrs. Garland Martin, Miss Noble, Mrs. Wiley, Mrs. Cox.  
Sponsors



## 4-H Club High School





## Sixth Grade

First Row, Left to Right: Bennie Hall, Theda Hurt, Gregory Gearheart, Samuel Kilgore, Larry Francis, James Lyons, Jerry Martin, Lionel Beatty, Dorlane Chalfant, Erma Howard, Carolita Watson. Second Row: Margaret Goble, Garnett Branh am, Kenneth Baldrige, Joseph Jacobs, James Howard, Eugene Chaffins, Sandra Sparkman, Jimmie Jacobs, Larry Shipley, Joe Clark, Danny Sloane. Third Row: Linda Howard, Ramona Hicks, Robert Richmond, Darrell Johnson, Alva Rice, Betty Johnson, Billie Hicks, Sheila Tuttle, Gladys Ramey, Joanne Martin. Fourth Row: Lucy Hall, Claudia Roberts, Anthony Rowe, Mrs. Wiley, Joyce Bowling, Suelane Gibson, Irene Chaffins.

## Sixth, Seventh and Eighth Grades

First Row, Left to Right: Bernice Sparkman, Billy Tussey, Arthur Miller, Bonnie Warrix, Betty Gibson, Mary Ratliff, Carlos Moore, Ernest Jenkins. Second Row: Gordon Kilgore, Barbara Sturgill, Lurline Bolen, Bertha Chafins, Ethel Ansel, Rasha Jenkins, Hiram Vanderpool, Lowell Shepherd, Dexter Kilgore. Third Row: Joan Fitch, Weddie Hicks, Johnny Watts, Ed Jones, Mrs. Martin, Virgil Collins, Ashland Stephens, Delmas Hicks, Arnold Knox.



## Fifth Grade

First Row, Left to Right: Dennis Ansel, Linda Compton, Brenda Turner, Priscilla Collins, Pamela Jacobs, Liz Martin, Diane Combs, Judy Bolen, Verda Bentley, Dana Hicks, Richard Triplett. Second Row: Sandra Craft, Linda Richmond, Hubert Draughn, Mickey Fouts, Richard Green, Roger Rowe, Clinou Hall, Danny Francis, Carey Caudill, Sue Banks. Third Row: Jimmie Potter, Clyde Caudill, Ruth Scott, Betty Rister, Margie Warrix, Floyd Holbrooks, Mark Dempsey, Edgar Warrix, Mrs. Clark.



## Fourth Grade

First Row, Left to Right: Cloyteen Bolen, Lema Bolen, Phyllis Bolen, Sharon Campbell, Joan Lafferty, Della Gibson, Bascom Ratliff, Thomas Bailey, Anna Martin, Jerry Lambert, Kathy Prater. Second Row: Terry Prater, Velma Warrix, Judy Goble, Marsha Horn, Priscilla Griffith, Rita Lazar, Charlene Sparkman, Birtchel Hicks, Rondal Chaffins, Minnie Frasure. Third Row: Brenda Bentley, Peggy Register, Verla Wicker, Ruth Francis, Glenna Howard, Gloria Potter, Doris Bolen, Carolyn Lyons, Rosetta Jenkins, Paul Francis, Johnny Martin, Mrs. Draughn.



## Fourth and Fifth Grades

First Row, Left to Right: Claudette Sloan, Jimmy Murriel, Guyan Ramey, Vandelle Shipley, Eddie Baldrige, Charles Clark, Philip Duff, Joe Hancock, Cynthia Johnson, Kenneth Ramey, David Tussey, Billy Gibson, Charlotte Miller. Second Row: Wanda Hurt, Janet Blizzard, Floreta Wilson, Bertha Griffith, Richard Prater, Foca Snedigar, Glenna Bolen, Anna Mae Slone, Charlotte Withrow, Claude Gibson, Anthony Knox. Third Row: Henry Jenkins, Sterling Gibson, Mrs. Stevens, Raymond Grigby.



## Third Grade

First Row, Left to Right: Vonette Coburn, Dorothy Ratliff, Teddie Gearheart, Brenda Blizzard, Patty Johnson, Wayne Griffith, John Trusty, Mary Hall, Walter Ancil, Brenda Burkett, Kenneth Ratliff. Second Row: Patty Hicks, Sheila Sparkman, David Slone, Irma Sturgill, Jerry Wilson, Billy Hughes, Paul Jacobs, Glenna Combs, Vivian Bolen, Clifford Braham, Linda Richter. Third Row: Sharron Boggs, Darrell Martin, Charles Gibson, Bonnie Hunter, John Prater, Mrs. Moore, Linda Slone, Larry Slone, Edd Howard, David Ratliff.







## Second Grade

First Row, Left to Right: Audry Warrix, Dora Slone, Sharon Gearheart, Barkley Hall, Jimmy Register, A. C. Howard, Brenda Francis, Shiriline Hicks, Junior Crager, Gerildine Jenkins, Gary Francis, Mike Baldrige, Benjy Prater. Second Row: Suzanne Martin, Nora Hicks, Betty Hicks, Ronnie Howard, Robert Hall, Carolyn Murrell, Daffy Baldrige, Woodie Hoover, Marlin Bolen, Quenton Gearheart, Stanton Watson, Charlie Hornsby. Third Row: Christopher Chaffins, James Gibson, Mrs. Moore, George Messer, Judy Lazar.

## First Grade

First Row, Left to Right: Rodney Orsborne, Berlyn Ratliff, Bobby Jacobs, Robert Murrell, Richard Lyons, Linda Green, Charles Brown, Phyllis Duff, Bobby Baldrige, Yvonne Blizzard, Shirley Griffith, Patricia Slone. Second Row: Henry Scott, Virginia Howard, Albert Green, Norcie Scott, Jimmy Caudill, Kenneth Sturgill, Eddie Slone, Kathie Hall, Ruby Hicks, Ray Moore, Edward Johnson, Dennis Bolyne, Miss Edna.



## First Grade

First Row, Left to Right: Marion Hicks, Carl Ratcliff, Corbett Caudill, Glenn Slone, Patsy Hicks, Mary Warrix, Rosalee Moore, Teresa Sparkman, Barbara Hall, Peggy Bartlett, Peggy Thompson. Second Row: Jimmy Chaffins, Deborah Hicks, Gary Hoover, Jimmy Hughes, Don Hurt, Charles Watts, Linda Johnson, Ruth Brown, Barbara Frasure, Buford Howard. Third Row: Nancy Marshall, Philip Craft, Sidney Mullins, Miss Rhoda, Edna Bolen, Kathy Thacker, George Clark.







## Black Devils

First Row, Left to Right: Sue Ann Whittaker, Joy Stevens, Connie Hunter. Second Row: Herman Vanderpool, Joe Hayes, Dorlan Vanderpool, Afton Johnson, Fred Stephens, Ronnie Slone, Raben Pratt, Charles Slone. Third Row: Principal Charles Clark, Jerry Rice, Tony Slone, David Holbrook, Jimmie Chaffins, Whitt Chaffins, Eddie Hall, Hamlet Lovely, Coach John Campbell, Jr.

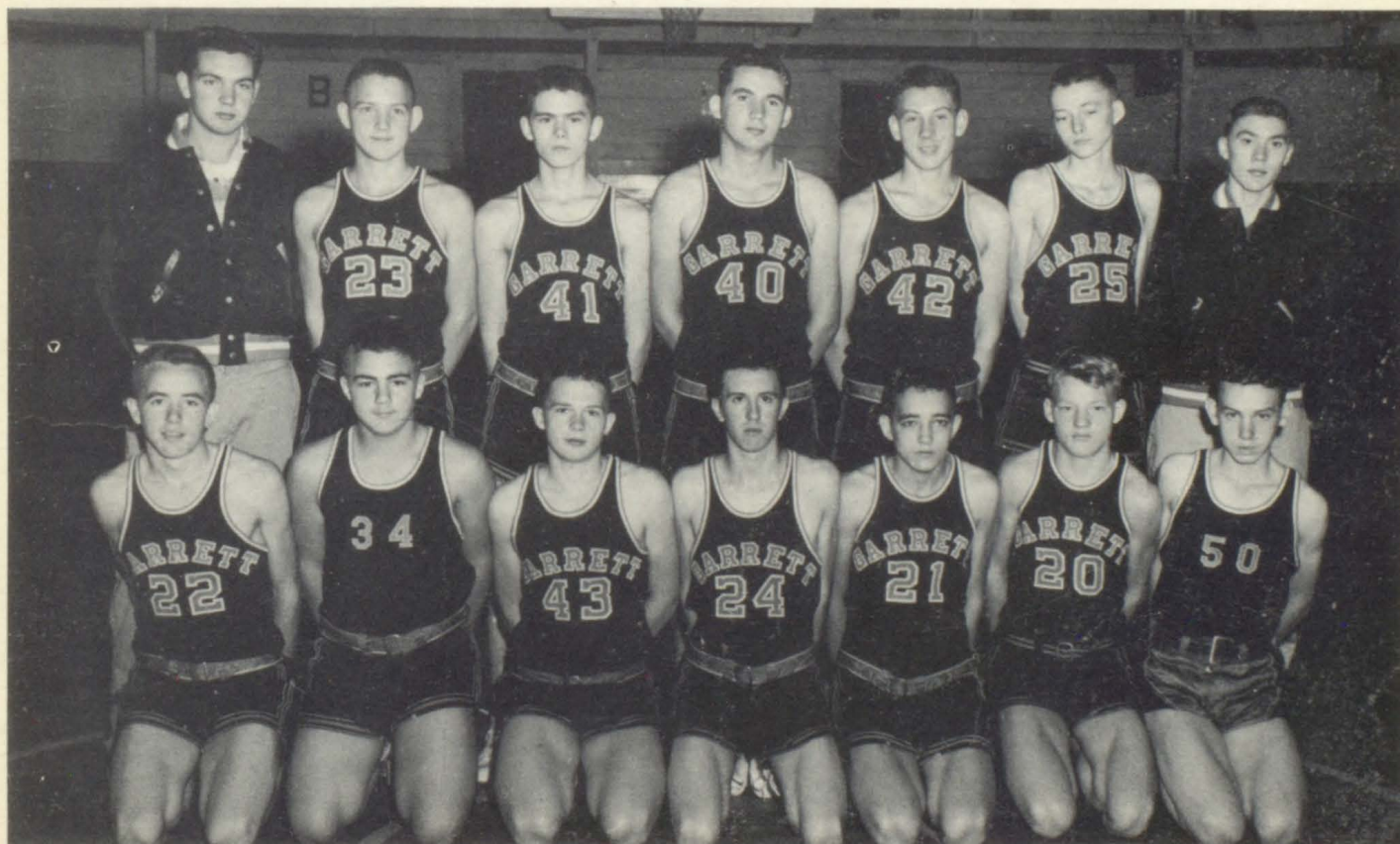

## Devils Second Team

First Row, Left to Right: Burl Scott, James Martin, Tommy Hoover, Norman Higgins, Randall Sexton, Ray Ancil, Connie Lawson. Second Row: Manager Franklin Daniels, Enoch Duff, Larry Baldrige, Larry Slone, Leon Daniels, Gordon Chaffins, Manager Donnie Francis.





FRED STEPHENS



AFTON JOHNSON



DAVID HOLBROOK



HERMAN VANDERPOOL



WHITT CHAFFINS



JIMMY CHAFFINS



JERRY RICE



COACH JOHN CAMPBELL



RONNIE SLONE



CHARLES SLONE

# GARRETT 1959 BLACK DEVILS



TONY SLONE



EDDIE HALL



JOE HAYES



RABEN PRATT



DORLAN VANDERPOOL



HAMLET LOVELY



# McDOWELL HIGH SCHOOL

ORGANIZATION.....8-4  
ENROLLMENT.....1006  
COLORS.....Blue and Gold

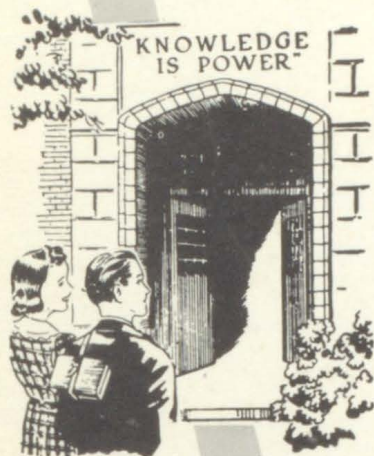



# High School Faculty

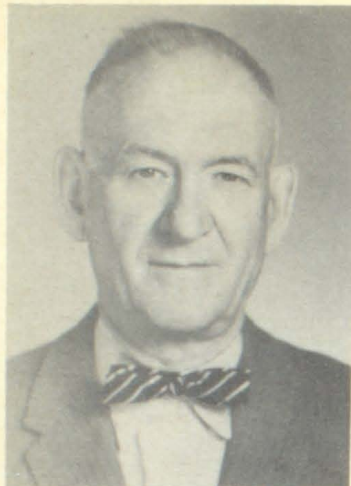

GEORGE L. MOORE  
Principal

ESTILL HALL  
Physical Education  
Coach



NELLIE S. MOORE  
Mathematics



SAMMIE WELLS  
History  
General Business



VIOLET MOORE  
Commerce



OLIVE ROSE HALL  
Music



PAUL LUXMORE  
Health  
Science



FRANCES TURNER  
English



ADRIAN HALL  
Social Science



RUBY AKERS  
Home Economics



RONALD TURNER  
English



JAMES SLONE  
Science  
Mathematics  
Biology



NANNIE W. HALL  
Librarian



HUGO MILLER  
International Relations  
Geography



# Grade faculty

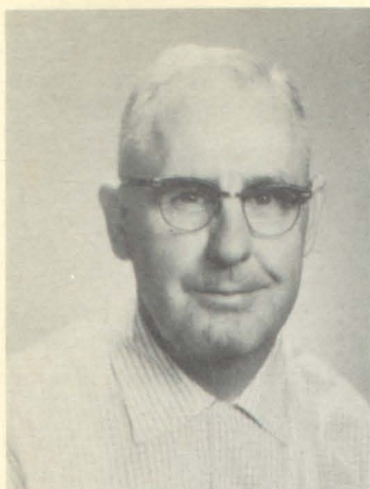

LEWIS CAMPBELL  
Principal

SHIRLEY VANDERPOOL  
Eighth

MARIE STUMBO  
Eighth

PHYLLISTINE HALL  
Seventh

FRANCES STORIE  
Seventh

ALBERTA TURNER  
Seventh

GIRDALEE THORNSBERRY  
Sixth

PET SALISBURY  
Sixth

BERTHA RATLIFF  
Fifth

EUGYLE MARTIN  
Fifth

PAULINE ALLEN  
Fourth

EMOGRACE BILLIPS  
Fourth

HELEN STUMBO  
Third

GERTRUDE ROSE  
Third

MYRTLE RATLIFF  
Second

NANNIE M. HALL  
Second

MAUD HALL  
First

ANNE TACKETT  
First







FREDDIE DEAN WARD  
Booster's Club; Pep Club; Ambition:  
Pilot.

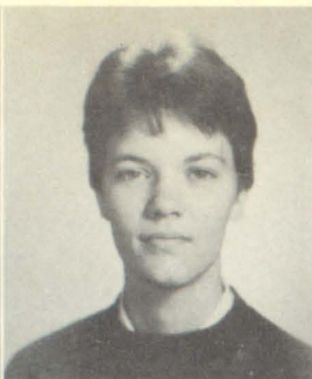

PAL COOPER  
F.H.A.; Pep Club; Teenage Club;  
Ambition: Housewife.

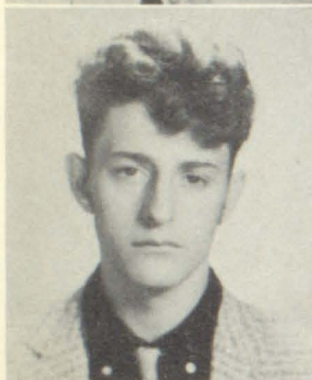

JOHN MORGAN STUMBO  
Sportsman Club; Pep Club; Am-  
bition: Career in the Army.



CLARA HOLT  
F.H.A.; Ambition: Secretary.

## Seniors



VERA PARSONS SHELTON  
F.H.A.; Pep Club; 4-H Club;  
Ambition: Housewife.

RODNEY KING  
Sportsman Club; Science Club;  
Ambition: Join the Secret Serv-  
ice.

BARBARA LEE LAWSON  
F.H.A.; Glee Club; Booster's Club;  
Ambition: Beautician.

JACKIE DALE RATLIFF  
Sportsman Club; Glee Club; Pep  
Club; Ambition: Enter the Military  
Academy.

EMOGENE ALLEY  
F.H.A.; Glee Club; Pep Club;  
Ambition: Beautician.

WILLIE RAY JOHNSON, JR.  
Basketball; Sportsman Club; Science  
Club; Ambition: Join the Marines.

ROSEMARY MOORE  
Glee Club; Band; Paper Staff;  
Ambition: To do great things.





# Class of '59

HOMER BRADLEY  
Booster's Club; Pep Club; Science  
Club; Ambition: Studying girls  
(Romeo).

CORENE GIBSON  
Booster's Club; F.H.A.; Pep Club;  
Ambition: Secretary.

MILO JOHNSON  
Basketball; Science Club;  
Ambition: ???.

GWENDOLN CLEE STUMBO  
Cheerleader; Library Club;  
Ambition: ???.

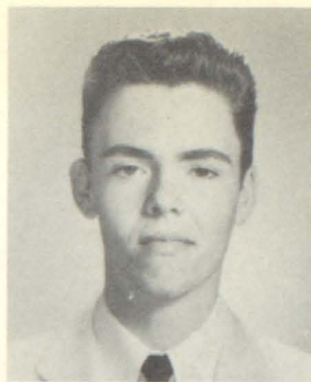

MILFORD RAY ALLEN  
Paper Staff; Booster's Club; Baseball;  
Ambition: Professional Baseball.

BONNIE SUE REYNOLDS  
Paper Staff; Boosters Club; Library  
Club; Ambition: To travel to far off  
places.



WALT L. TACKETT  
Baseball; Basketball; Glee Club;  
Ambition: To Join the Secret Ser-  
vice.

SCARLETTE DARLENE CONN  
Paper Staff; Cheerleader; Office  
Staff; Ambition: To go to College.



BENNIE RICKER  
Basketball; Glee Club; Ambition:  
To become a singer of Rock N' Roll.

BARBARA RHEA GAYHEART  
Cheerleader; Office Staff; Music  
Festival Queen; Ambition: To go to  
College.





DONALD LEE MOLLETT  
Pep Club; Sportsman Club; Science  
Club; Ambition: ???.



DOLORES ANN GEARHEART  
Booster's Club; Glee Club; Library;  
Ambition: To get a better education.



RICHARD HENSON  
Sportsman Club; Science Club;  
Ambition: Professional Gambler.



LORETTA BURTON  
F.H.A.; Science Club; Ambition:  
Housewife.

## Seniors



ELEANOR CAUDILL ALLEN  
Paper Staff; Office Staff; Ambition:  
Typist.

TERRY MOORE  
Glee Club; Pep Club; Science Club;  
Ambition: Professional Racer.

SHIRLEY NEWSOME  
Glee Club; Pep Club; F.H.A.; Am-  
bition: To do something outstanding.

KENNETH WALDEN HENRY  
Sportsman Club; Science Club;  
Ambition: Detective.

HAZEL ELLIOTT  
Cheerleader; Glee Club; Library;  
Ambition: To get Steward.

JAMES LARRY PARSONS  
Glee Club; Booster's Club; Band;  
Ambition: Musician.

PRISCILLA LANE MARTIN  
Glee Club; Library; Miss McDowell  
'57-'58; Ambition: To be a success  
at something.





# Class of '59

DOFFIE HALL  
Sportsman Club; Science Club;  
Ambition: Air Force.

IRMA LEE ROBINETTE  
Ambition: ???.

CLEO PATRICK TACKETT  
Pep Club; Glee Club; Ambition: ???.

DARLENE SLONE  
Pep Club; Paper Staff; Ambition:  
Secretary.



IVAN HALL  
Glee Club; Sportsman Club; Band;  
Ambition: Lawyer.

CARMALENE MITCHELL  
Paper Staff; Pep Club; Ambition:  
Secretary.



TOMMY GREEN  
Sportsman Club; Science Club;  
Ambition: ???.

CLARA CRAWFORD  
F.H.A.; Teenage Club; Ambition:  
Secretary.



BOBBY GENE JONES  
Sportsman Club; Glee Club; Ambition:  
Go to College.

THELMA LEE COMBS  
Paper Staff; Library; F.H.A.;  
Ambition: Graduate from Berea.



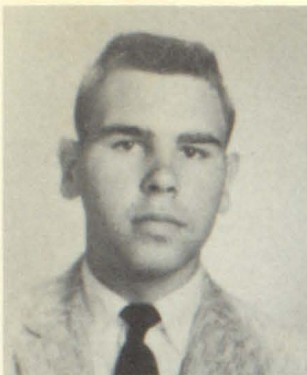

BILLY FOSTER HAMILTON  
Sportsman Club; Science Club; Basketball; Ambition: Electrician.



ELOISE SHORT  
F.H.A.; Teenage Club; Ambition: Nurse.

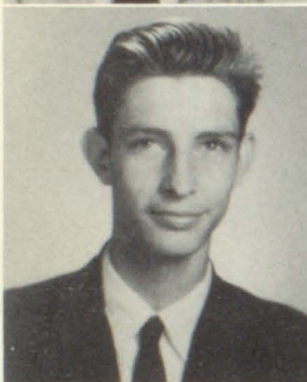

HARRY LOGAN MEADE  
Science Club; Ambition: To read all books he possibly can.



BESSIE SLONE  
F.H.A.; Ambition: Teacher.

## Seniors



ETTA BELLE MITCHELL  
Glee Club; Pep Club; F.H.A.; Ambition: To accomplish something.

BILLY TUTTLE  
P.T.A.; Sportsman Club; Basketball; Ambition: Teacher.

JANET LITTLE  
Pep Club; Glee Club; Twirler; Ambition: Work for the Government.

COVON PARSONS  
Sportsman Club; Science Club; Ambition: Intelligence Agent.

FLOSSIE HAMILTON  
F.H.A.; Science Club; Ambition: Housewife.

JAMES WRIGHT  
Sportsman Club; Science Club; Glee Club; Ambition: Professional Gambler.

JANICE BENTLEY  
F.H.A.; Library; Teenage Club; Ambition: Airline Hostess.





ANDREW DOUGLAS  
4-H Club; Glee Club; Pep Club;  
Ambition: Pediatrician.



LAVENA NEWMAN  
Glee Club; Pep Club; Ambition:  
Private Secretary.

LARRY DELMAS STEWART  
Sportsman Club; Science Club;  
Ambition: ???.



BETTY RAE STUMBO  
Office Staff; Twirler; Glee Club;  
Ambition: Private Secretary.

# Class of '59

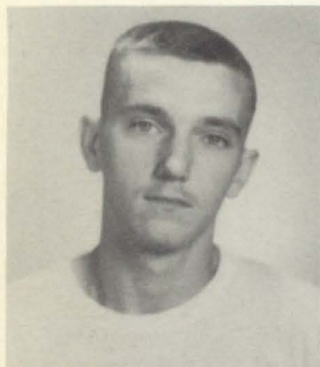

BARNEY BLACKBURN  
Science Club; Booster's Club;  
P.T.A.; Ambition: Mechanic.

RITA ANN HALL  
Glee Club; F.H.A.; Pep Club;  
Ambition: Housewife.



WENDELL CALHOUN  
Science Club; Ambition: Engineer.

JUDITH GAYLE HAYES  
F.H.A.; Glee Club; Ambition:  
Graduate from College.



AILEEN BAILEY HAMILTON  
F.H.A.; Pep Club; Teenage Club;  
Ambition: What I am.



# Money-Making Seniors



GWENDOLYN CLEE STUMBO



ROSEMARY MOORE



MILFORD RAY ALLEN

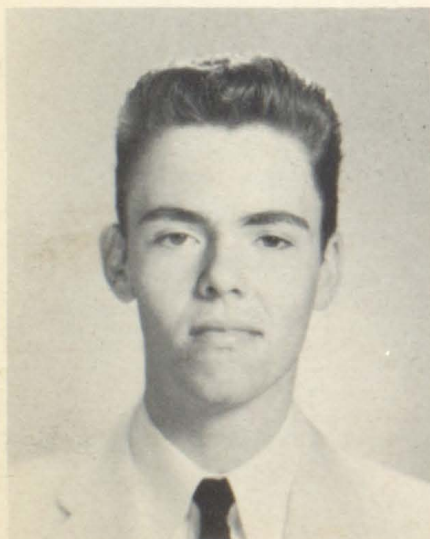

HOMER BRADLEY



LAVENA NEWMAN





## Juniors

ESTILL HALL  
Sponsor





## Office Staff

GEORGE L. MOORE  
Principal



## Tattler Staff

FRANCES TURNER  
Sponsor



# Sophomores

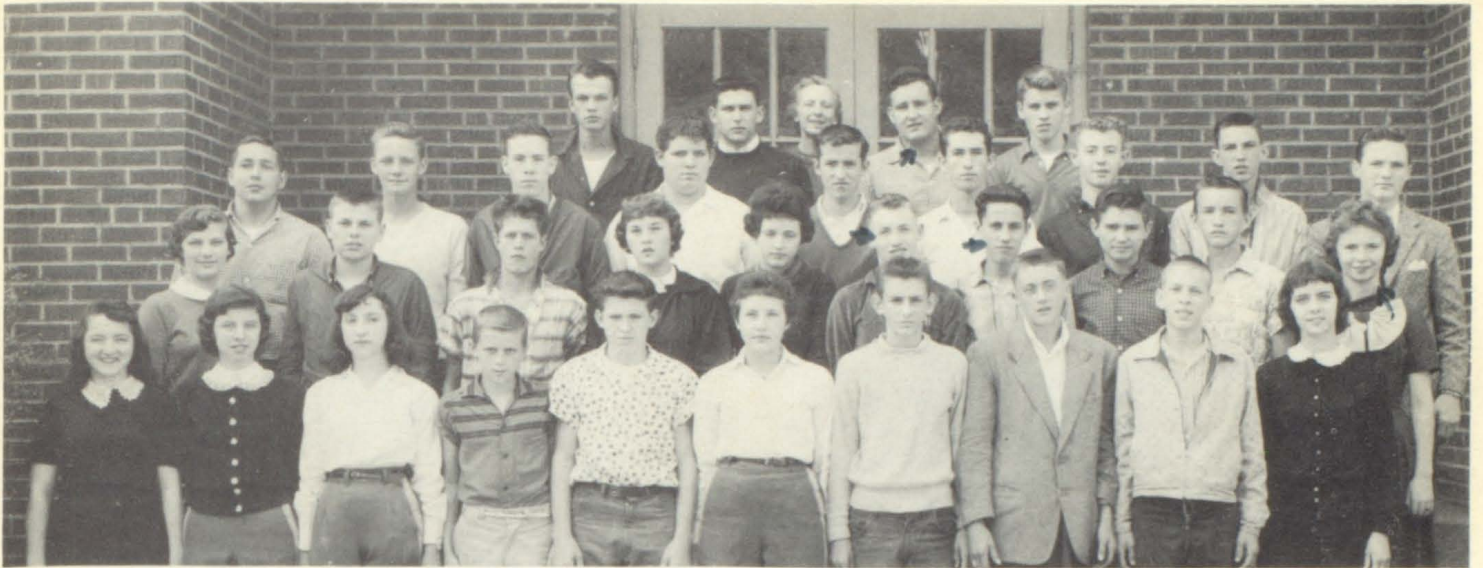

FRANCES TURNER  
Sponsor



RUBY AKERS  
Sponsor



SAMMIE WELLS  
Sponsor



# freshmen



NELLIE MOORE  
Sponsor



HUGO MILLER  
Sponsor



RONALD TURNER  
Sponsor





## Future Homemakers of America

RUBY AKERS  
Sponsor



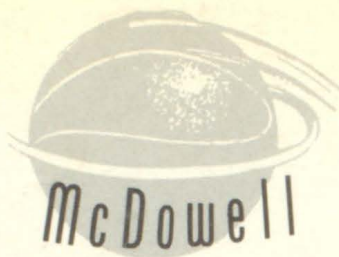

DONALD TUTTLE  
Forward



TOMMY McCOY  
Guard



MAC HALL  
Guard



COACH HALL



CLARK STUMBO  
Forward



BENNIE RICKER  
Center



TERRY DOUGLAS RATLIFF  
Center



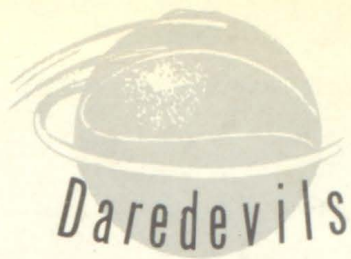

# Daredevils



MILO JOHNSON  
Guard



CLYDE MOORE  
Forward



WALT L. TACKETT  
Forward



BILL BROWN  
Guard



EDDIE PATTON  
Guard



MAC ARTHUR STUMBO  
Guard



DOFFIE HALL  
Manager



# Basketball Squad



ESTILL HALL  
Coach

## Cheerleaders



DONNA FAYE HALL



GWENDOLYN CLEE STUMBO



HAZEL ELLIOTT

Alternate



BETTY CAUDILL



RUTH ANN WRIGHT

Cheerleaders



# Baseball Team



ESTILL HALL  
Coach



# Pep Club

NANNIE HALL  
Sponsor





Queen

GWENDOLYN CLEE STUMBO

King

MILFORD RAY ALLEN





Duchess

LINDA SUE HOWELL

Duke

WENDELL McCOY





Princess  
FREDA STUMBO

Prince  
DONNIE HALL





## McDowell Band

OLIVE ROSE HALL  
Instructor



## Glee Club





Junior Band and Flute Class



Rhythm Teens





DOROTHY LOU HOWELL



JUDY GEARHEART



PAMELA JONES

*Drum  
Major*



LARRY BATES

*Majorettes*



Junior Chorus



## Eighth Grades



SHIRLEY VANDERPOOL



MARIE STUMBO

## Seventh Grade



FRANCES STORIE



# Seventh Grades



ALBERTA TURNER



PHYLLISTINE HALL

# Sixth Grade



PET SALISBURY



## Sixth Grade

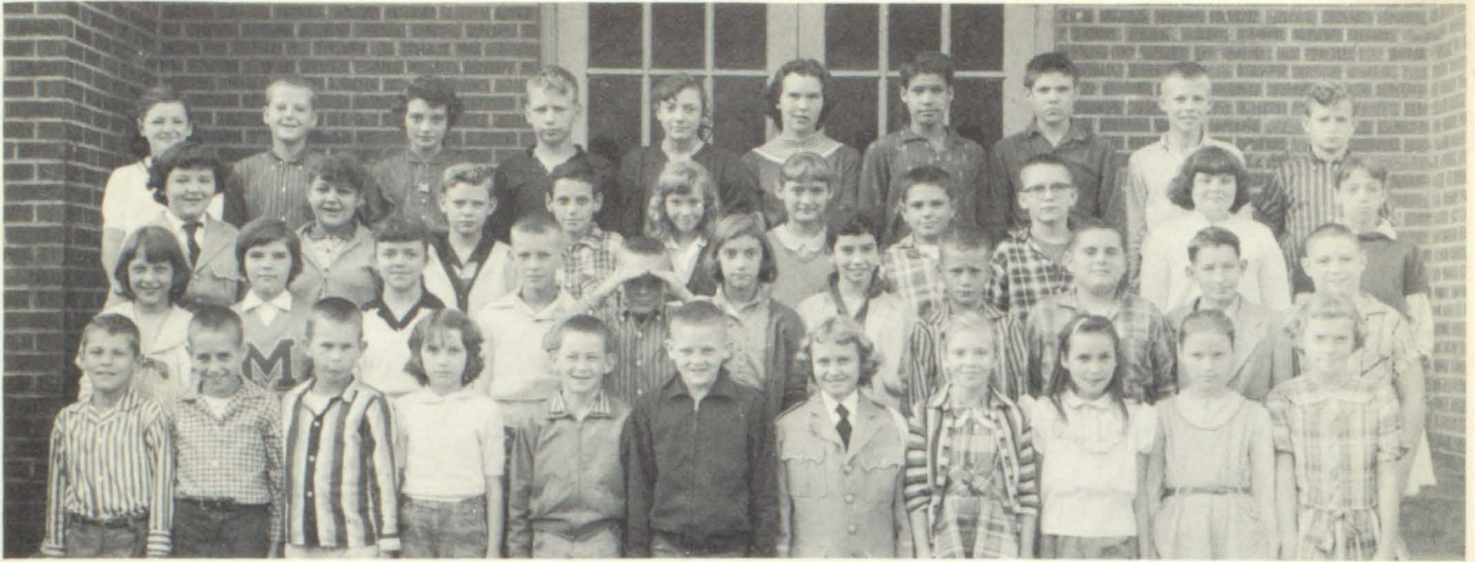

GIRDALEE THORNSBERRY

## Fifth Grades



EUGYLE MARTIN



BERTHA RATLIFF



## Fourth Grades



PAULINE ALLEN



EMOGRACE BILLIPS

## Third Grade



GERTRUDE ROSE



## Third Grade

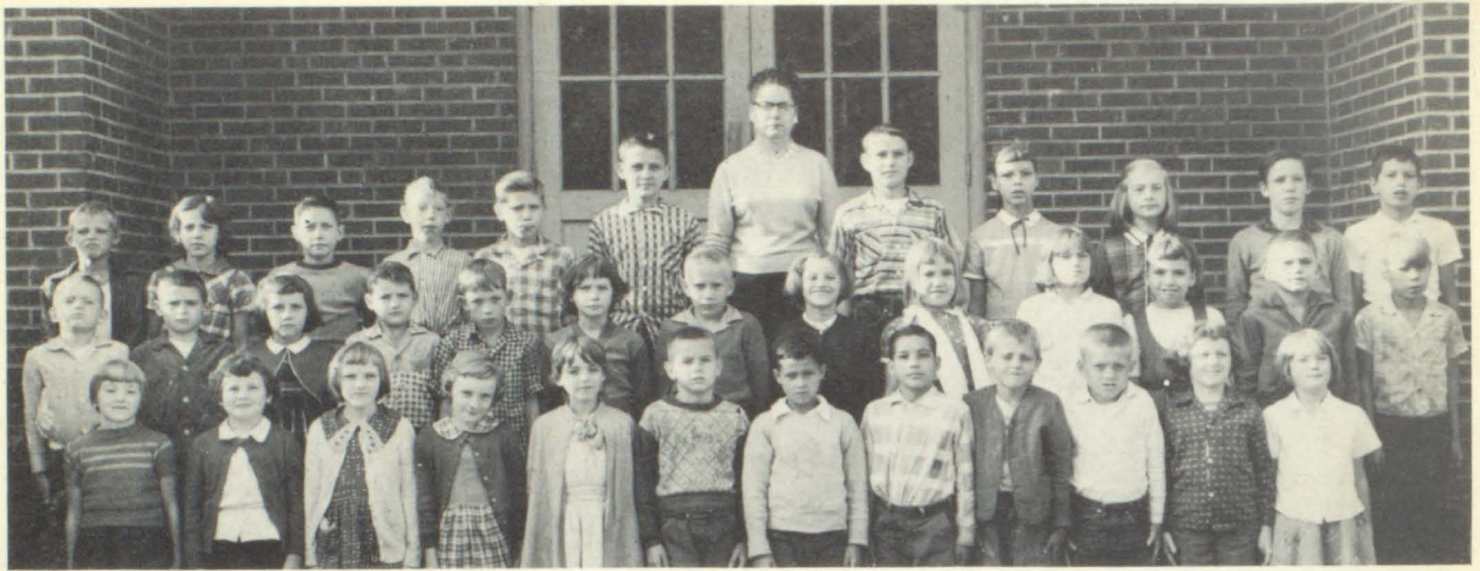

HELEN STUMBO

## Second Grade



NANNIE M. HALL



MYRTLE RATLIFF



# First Grades



ANNE TACKETT



MAUD HALL



# Library Club

NANNIE W. HALL  
Librarian



Talent Contest  
Winner

Miss McDowell  
and Attendant

Talent Contest  
Winner



SANDRA CAUDILL



MARY FRANCES WILLIAMS  
HAZEL ELLIOTT



JOAN TURNER



ORGANIZATION	8-4
ENROLLMENT H. S.	268
GRADES	575
TOTAL	1-843

To Progress Ever  
To Retrogress Never

COLORS  
Purple and Gold

# MARTIN SCHOOL

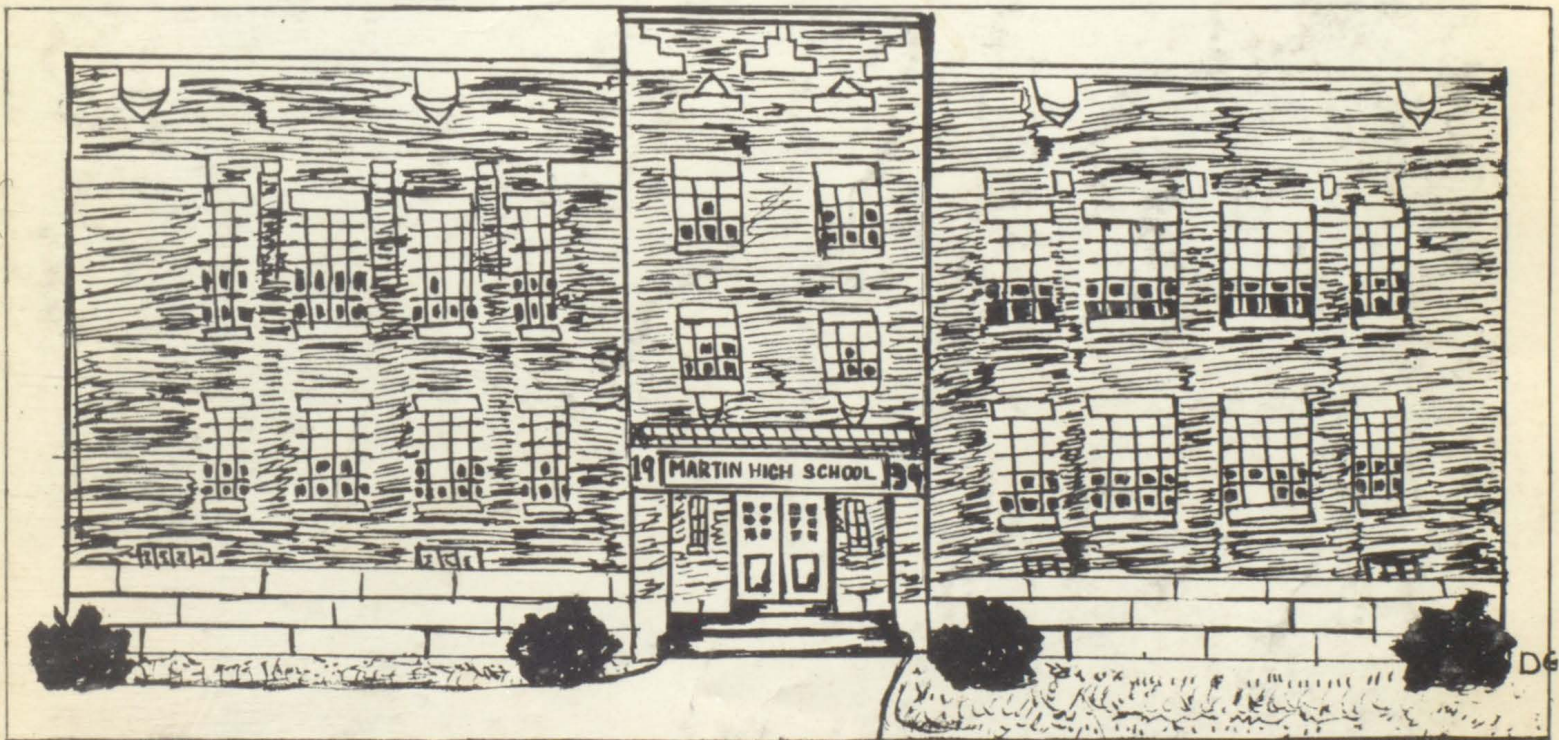



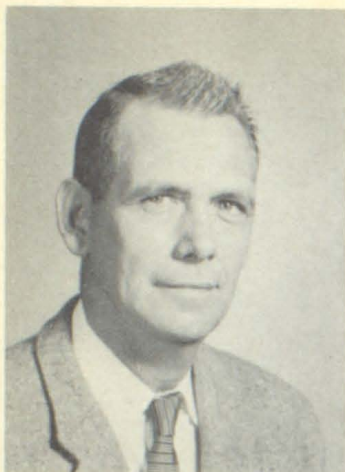

JAMES W. SALISBURY  
A.B.  
University of Kentucky  
Principal

## Faculty



DENZIL HALBERT  
A.B.  
Kentucky Wesleyan



RAY BRACKETT  
B.S., M.A.  
University of Kentucky



DOUG SMITH  
Morehead State  
College

GEORGIA DAVIS  
A.B.  
Morehead State  
College



FLOYD ALLEN, B.S.  
University of Kentucky

NANCY SUE DINGUS  
B.S.  
University of Kentucky



J. O. DINGUS, M.A.  
University of Kentucky

OLGA FRANCES  
BRACKETT, B.S.  
Eastern State College



SHERRILL FRAZIER  
A.B.  
University of Kentucky

WALTER FRAZIER  
A.B., M.A.  
Morehead State  
College





WILMA CRISP  
Pikeville College

JUDITH SALISBURY  
Morehead State  
College

ALVA DAVIS  
Pikeville College

ORA MAE ALLEN  
Morehead College

ELIZABETH FLANERY  
Pikeville College

ANN SCUTCHFIELD  
Eastern State College

PAULINE CONLEY  
Morehead College

PINA CLICK  
Caney College

MAE FLANERY  
Pikeville College

AUDREY GUNNELLS  
Caney College

LOUISE HOWARD  
Pikeville College

GENEVA BAILEY  
Pikeville College

IOLA CRISP  
Pikeville College

NANCY RUTH AKERS  
Morehead College

GAYNELL BEGLEY  
A.B., Berea College

RUTH S. REYNOLDS  
University of Kentucky

IRMA S. TALLENT  
Morehead College

SONIA GREER  
Morehead College



Not  
Pictured



CHAD DINGUS  
"Chad-Rack"  
Ambition: None. Pet  
Peeve: Nothing. Pet  
Like: I don't know.

CAROLYN SUE COOK  
"Head"  
Ambition: Get to Ohio.  
Pet Peeve: Distance  
from Alabama. Pet  
Like: Road Runners.

BOBBIE SUE FRALEY  
"Bob"  
Ambition: Travel. Pet  
Peeve: Silky Straight.  
Pet Like: Road Runners.

CHARLES DOUG  
DINGUS  
"Crush"  
Ambition: To work in  
a brewery. Pet Peeve:  
I hate sots. Pet Like:  
Girls.

MADELENE GAIL  
GREER  
"Tootie"  
Ambition: Housewife.  
Pet Peeve: Handsome  
boys. Pet Like: Andy.

WENDELL FRAZIER  
"Greaser"  
Ambition: To sober up.  
Pet Peeve: People who  
deal from the bottom  
of the deck. Pet Like:  
Wine, women, and  
cigarettes.

## Seniors



BRENDA HAMILTON  
"Pugie"  
Ambition: Private  
Nurse. Pet Peeve:  
Frank, Bide, Cecilia.  
Pet Like: Black-Headed  
boys.

EUGENE FRAZIER  
"Henry"  
Ambition: To get there  
first with the most. Pet  
Peeve: Red-Headed  
Women. Pet Like: Tall  
girls.

JOYCE ANN HAYSE  
"Joyce"  
Ambition: Graduate  
from M. H. S. Pet  
Peeve: School. Pet  
Like: Chocolate milk-  
shakes.

DAVID HALE, JR.  
"Rhubarb"  
Ambition: Reduce. Pet  
Peeve: Bullies. Pet  
Like: Math.





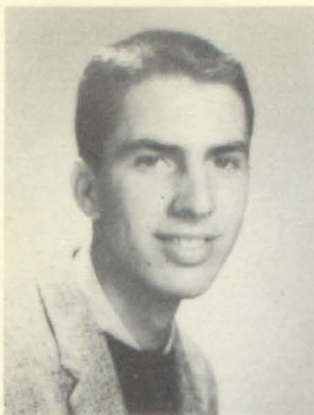

BUFORD ALLEN  
"Hawk"

Ambition: Professional  
Bum. Pet Peeve: P. T.  
Pet Like: Millers High  
Life.



GEORGIE ANN ADAMS  
"George"

Ambition: Travel. Pet  
Peeve: 50 miles. Pet  
Like: Road Runners.



ROBERT GENE  
BARNETT  
"Chief"

Ambition: Great Lover.  
Pet Peeve: Wine, wom-  
en and Liquor. Pet  
Like: Drive Jack's T-  
Bird.



PATTY ANN  
COCHRAN  
"Pat"

Ambition: Succeed in  
New York. Pet Peeve:  
Francis, Vinetta, Dotty  
Pet Like: Flat



CUBA CONN  
"Cubie"

Ambition: Taster. Pet  
Peeve: Talma and Ann.  
Pet Like: White Ford's.

JAMES HOWARD  
CAUDILL  
"Buddy"

Ambition: Go to the  
moon. Pet Peeve:  
B. M. L. M. V. M. Pet  
Like: Banana Cake.

EDGLE CLICK  
"Bide"

Ambition: To be a  
roving gambler. Pet  
Peeve: Bad whiskey and  
cheap wine. Pet Like:  
Playing cards in  
Mommy's car.

TALMA CONN  
"Tammy"

Ambition: To get Mar-  
ried. Pet Peeve: Cuba  
and Ann. Pet Like:  
Green Ford's.

LENORA CRISP  
"Norie"

Ambition: Travel. Pet  
Peeve: 45 miles. Pet  
Like: Road Runners.

NOAH LEE COLLINS  
"Nub"

Ambition: Succeed  
J. W. Pet Peeve: School  
before 10:00 am. Pet  
Like: Basketball at  
Maytown.



Class of '59



# Seniors

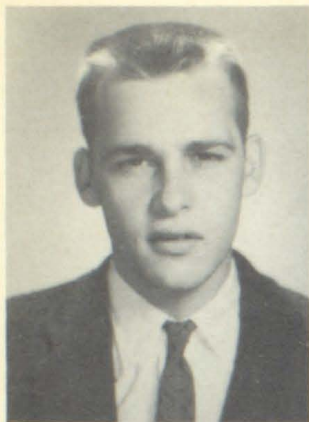

ROY HALE  
"Bud"  
Ambition: To get out of School. Pet Peeve: Cheating blondes. Pet Like: Thelma.



DONNA MARIE HAYWOOD  
"Don"  
Ambition: To make some lonesome guy happy. Pet Peeve: Phillip McCould. Pet Like: Certain boys.

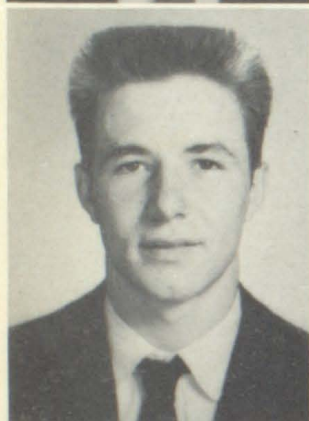

DELMAR ROSS HALL  
Vice President  
"Nitch"  
Ambition: Be successful. Pet Peeve: Jack Perkin's hair. Pet Like: Girls.



ELEANOR ANN KING  
"Tee"  
Ambition: Private Secretary. Pet Peeve: English. Pet Like: Bud.



STEVE HAMPTON  
President  
"Heap"  
Ambition: Beat Windell playing cards. Pet Peeve: Conceited girls. Pet Like: Everybody.



DOROTHY GAYE MARTIN  
"Dotty"  
Ambition: Dress designer. Pet Peeve: Jealous people. Pet Like: Boys.



FRANKLIN DELANO KING  
"Frank"  
Ambition: To play in the Colosseum. Pet Peeve: Losing to Oil Springs. Pet Like: Beating Maytown and McDowell.

VINETTA MARTIN  
"Lynn"  
Ambition: Graduate from University of Kentucky. Pet Peeve: Conceited people. Pet Like: Blondeheaded boys.

PHYLLIS MAYO  
"Johnnie"  
Ambition: Live in Lexington. Pet Peeve: Buford, Bill, Frank. Pet Like: Road Runners.

ROGER JOE LEMASTER  
"Joe"  
Ambition: Have a harem. Pet Peeve: Not getting the car. Pet Like: Brunettes.







DOUGLAS MARTIN  
"Doug"  
Ambition: None. Pet  
Peeve: Nosey people.  
Pet Like: Pretty horses  
and fast women.



MILDRED A. MULLINS  
"Millie"  
Ambition: To get  
Cecilia in college. Pet  
Peeve: Diana and  
Saundra. Pet Like:  
Bee-Bee.



MARY FRANCIS  
OSBORNE  
"Fran"  
Ambition: To succeed  
in New York. Pet  
Peeve: People who put  
on. Pet Like: Earl.



BILL JACK MOORE  
"Willie"  
Ambition: Undertaker.  
Pat Peeve: Beer with-  
out an opener. Pet  
Like: Girls and Liquor.



ANNA LEE PACK  
"DO"  
Ambition: Private Sec-  
retary. Pet Peeve:  
Saundra and Roger Joe.  
Pet Like: Bud

CARLTON MULLINS  
"D.I."  
Ambition: Marine  
Corps. Pet Peeve: Last  
Years Seniors. Pet Like:  
Sophisticated Women.

CECILIA LOU  
SAMMONS  
"Ci"  
Ambition: Physical  
Therapist. Pet Peeve:  
Road Runners. Pet  
Like: Learn to play  
Pen Ball Machine.

ROGER OSBORNE  
"Roge"  
Ambition: First to find  
girls on Venus. Pet  
Peeve: High Places.  
Pet Like: Girls out of  
this world.

MARY BETH  
SAMMONS  
"Mert"  
Secretary  
Ambition: Graduate  
from college. Pet  
Peeve: 160 miles. Pet  
Like: Road Runners.

RABON JACK PERKINS  
"Mommy"  
Ambition: Drink  
"Hoss" under. Pet  
Peeve: Bad Drivers.  
Pet Like: Black Label.

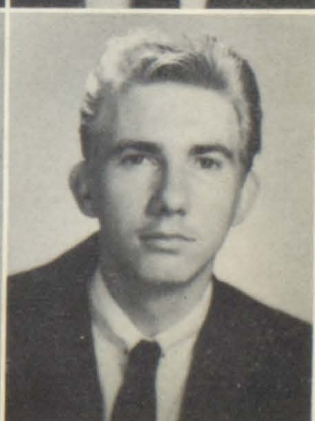



# Seniors



FRANK DOUGLAS  
SCUTCHFIELD

"Scutch"

Ambition: Teenage  
Brain Surgeon. Pet  
Peeve: Boys with a 20  
point average. Pet  
Like: Wine, women,  
and songs.



DIANA SAMMONS

"Sam"

Ambition: Travel. Pet  
Peeve: English. Pet  
Like: Boys.



WILLIAM PAUL  
SKEANS

"Paul"

Ambition: To be a  
millionaire. Pet Peeve:  
Red Fords. Pet Like:  
Pretty women.



LENORA SAMMONS

"Ann"

Ambition: Housewife.  
Pet Peeve: Tam and  
Cubie. Pet Like:  
"Root"



DANIEL SMITH

"Smitty"

Ambition: State Police.  
Pet Peeve: Stubborn  
Women. Pet Like:  
Barbara Sue.



BRENDA SAMONS

"Hair"

Ambition: Travel. Pet  
Peeve: 254 miles. Pet  
Like: Road Runners.

THOMAS ARTHUR  
STEPHENS

"Tom"

Ambition: Be a lover  
like Bide. Pet Peeve:  
Sherrill Frazier. Pet  
Like: To get a date  
with Cecilia.

SAUNDRA ROSE  
SKEANS

"Sis"

Ambition: Private Sec-  
retary. Pet Peeve:  
Roger Joe. Pet Like:  
McDowell boys.

YVONNE STUMBO

"Von"

Ambition: To get out  
of school. Pet Peeve:  
Jealous lovers. Pet  
Like: Charles.

JAMES TERRY

"Terrie-Mite"

Ambition: President of  
U. S. Pet Peeve: Yel-  
low and Black Chev-  
rolets. Pet Like: Beau-  
tiful girls, Good whisk-  
ey.





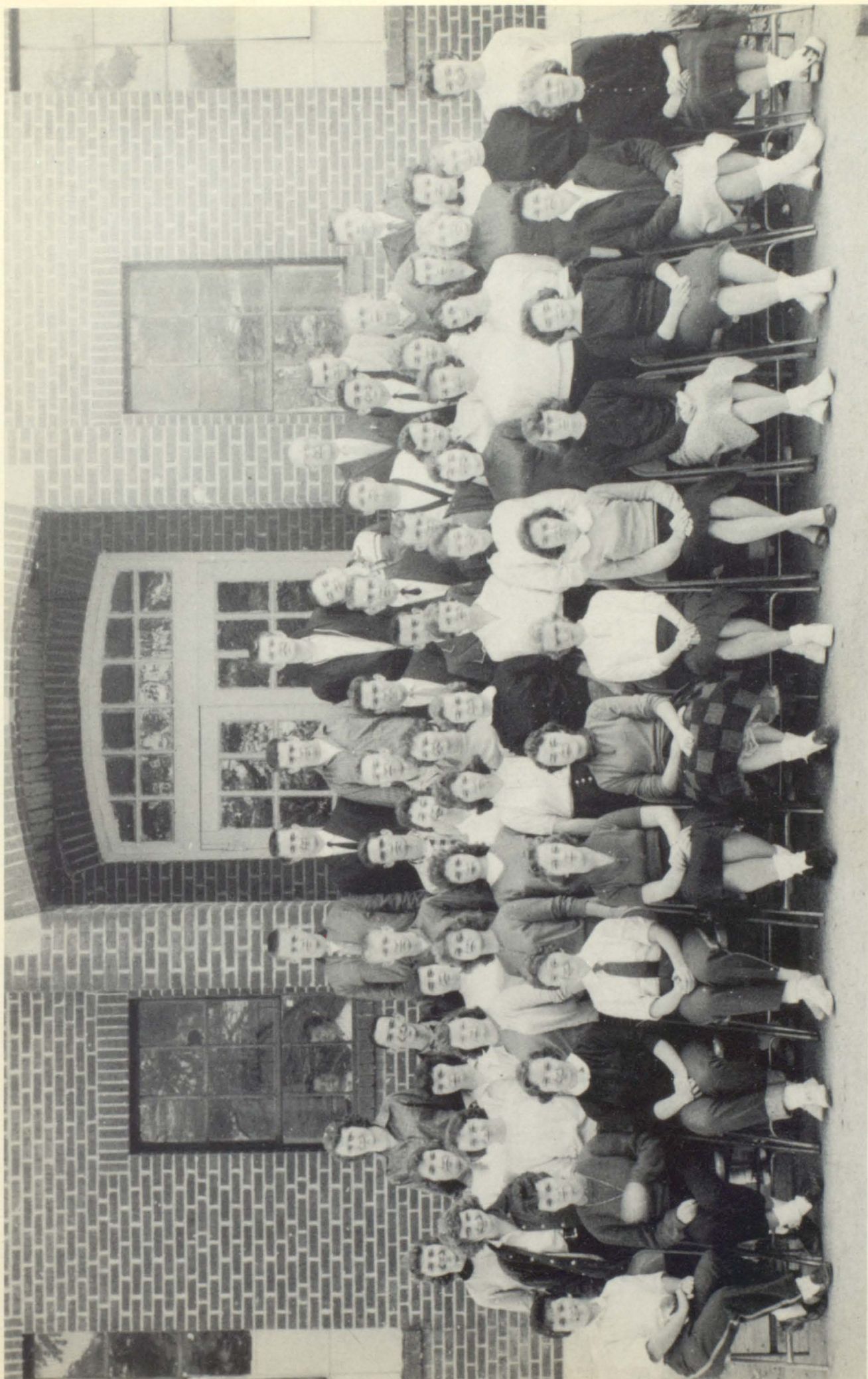

## Junior Class

SHERRILL FRAZIER  
FLOYD ALLEN  
Sponsors





## Sophomore Class

J. O. DINGUS  
Sponsor





## Freshman Girls

RAY BRACKETT  
Sponsor





## Freshman Boys

DENZIL HALBERT  
Sponsor





## Eighth Grade

Mrs. Crisp, Mrs. Tallent, Mrs. Reynolds  
Sponsors



## Seventh Grade

Mrs. Bailey, Mrs. Howard, Mrs. Tallent  
Sponsors





## Sixth Grades

Mrs. Gunnell, Mrs. Greer, Mrs. Click  
Sponsors



## Fifth Grade

Mrs. Flannery, Mrs. Click  
Sponsors





## Fourth Grades

Mrs. Akers, Mrs. Scutchfield, Mrs. Conley  
Sponsors



## Third Grade

Mrs. Flanery, Mrs. Scutchfield  
Sponsors





## Second Grade

Mrs. Allen, Mrs. Davis  
Sponsors



## First Grade

Miss Salisbury, Mrs. Crisp, Mrs. Davis  
Sponsors





## Ungraded

Mrs. Begley  
Sponsor



COMMERCE DEPARTMENT  
Mrs. Brackett



HOME ECONOMIC DEPARTMENT  
Miss Dingus





## Pep Club

Mr. Frazier, Mr. Halbert  
Sponsors



## Fish & Game Club

Mr. Frazier  
Sponsor

## Library Staff

Mrs. Davis  
Sponsor



## Glee Club

Mr. Smith  
Sponsor







DINGUS SMITH  
Drum Major



MARSHA BABB  
Majorette



MARY BETH SAMMONS  
Majorette



BRENDA SAMMONS  
Majorette



CHARLENE DAVIS  
Majorette



THELMA CAMPBELL  
Majorette

## Martin High Band



## Marching Band

MR. SMITH  
Sponsor

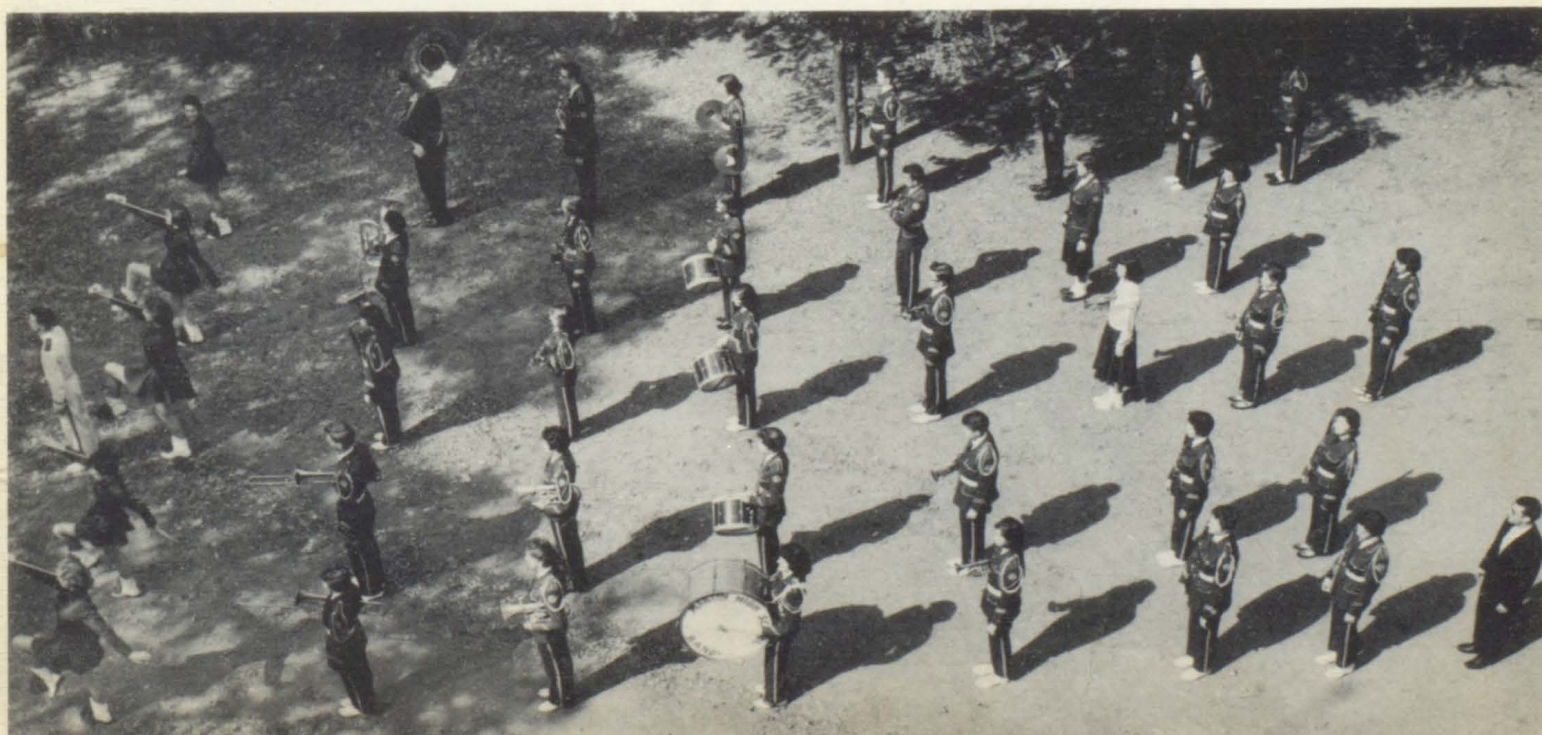





## Cheerleaders

PHYLLIS MAYO

MARY FRANCES OSBORNE

SAUNDRA CLICK

BRENDA MAYO

PATRICA HUNT

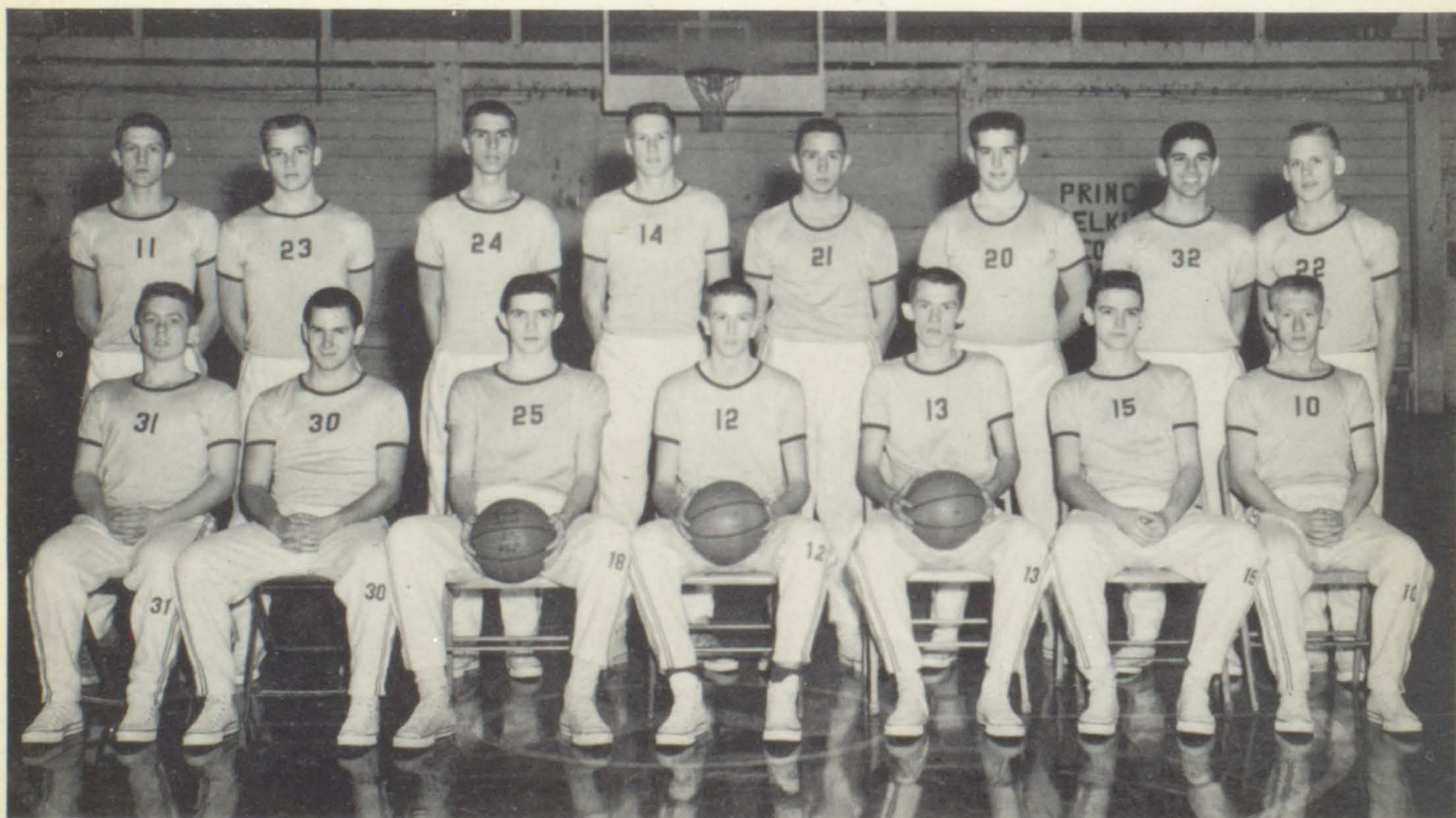

## Boys' Varsity Basketball





DENZIL HALBERT  
Coach



EDGLE CLICK  
Co-Captain



CHARLES DINGUS  
Co-Captain



FRANK KING  
Co-Captain



BUFORD ALLEN



NOAH COLLINS



JAMES CAUDILL



DOUGLAS MARTIN



ROY HALE



LARRY COLLINS



RICHARD COLLINS



JAN GRIGSBY



RABON WRIGHT



DARRYL LUXMORE



JESSE HAMPTON



GARY LAFFERTY



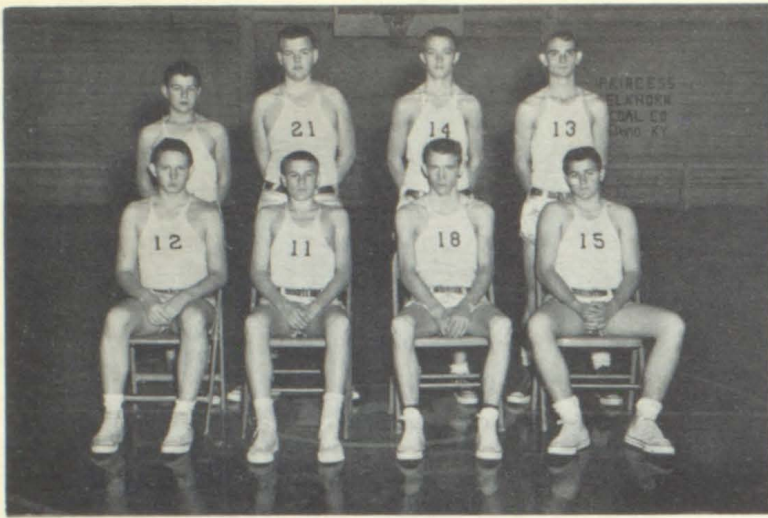

"B" Team



Baseball Team

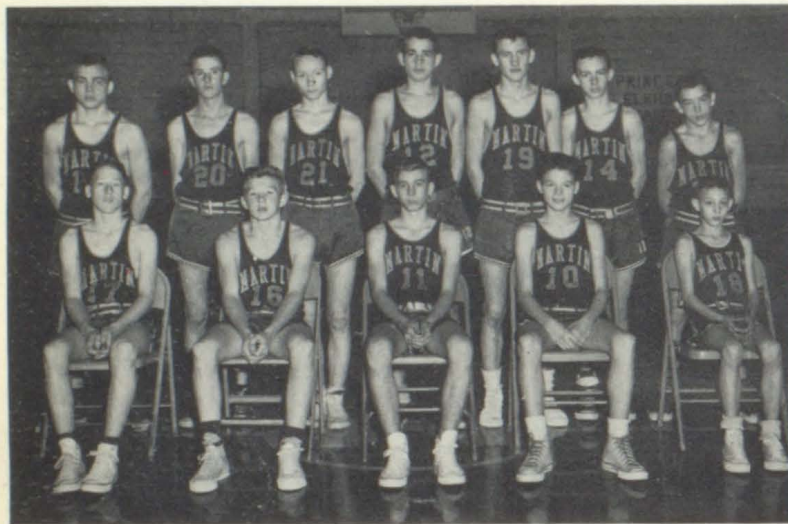

Home Team



DIANA SAMONS  
Miss Purple Flash

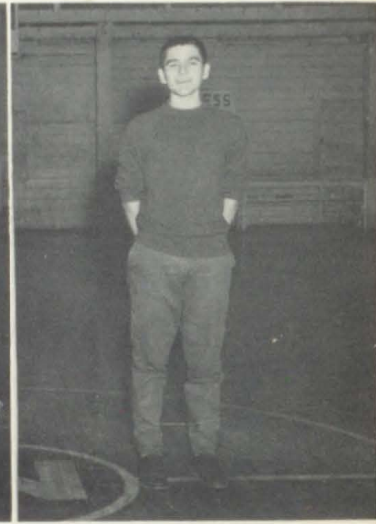

STEVE HAMPTON  
Manager



Managers



Golf



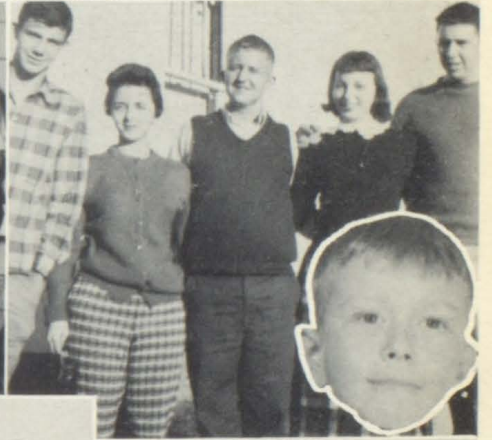
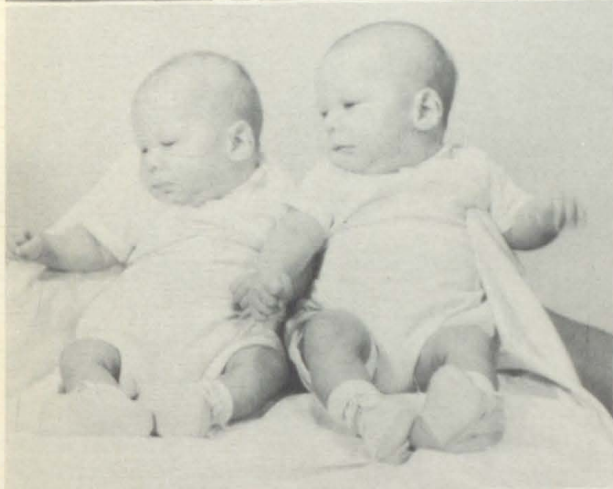





King

WILLIAM BRADDOCK

Queen

CAROLYN SUE COOK



Prince

GEORGE FRAZIER

Princess

TERRY AKERS





Royal Court



## In Memory



A/1c KELLY V. ADAMS

1934-1957



# MAYTOWN HIGH SCHOOL

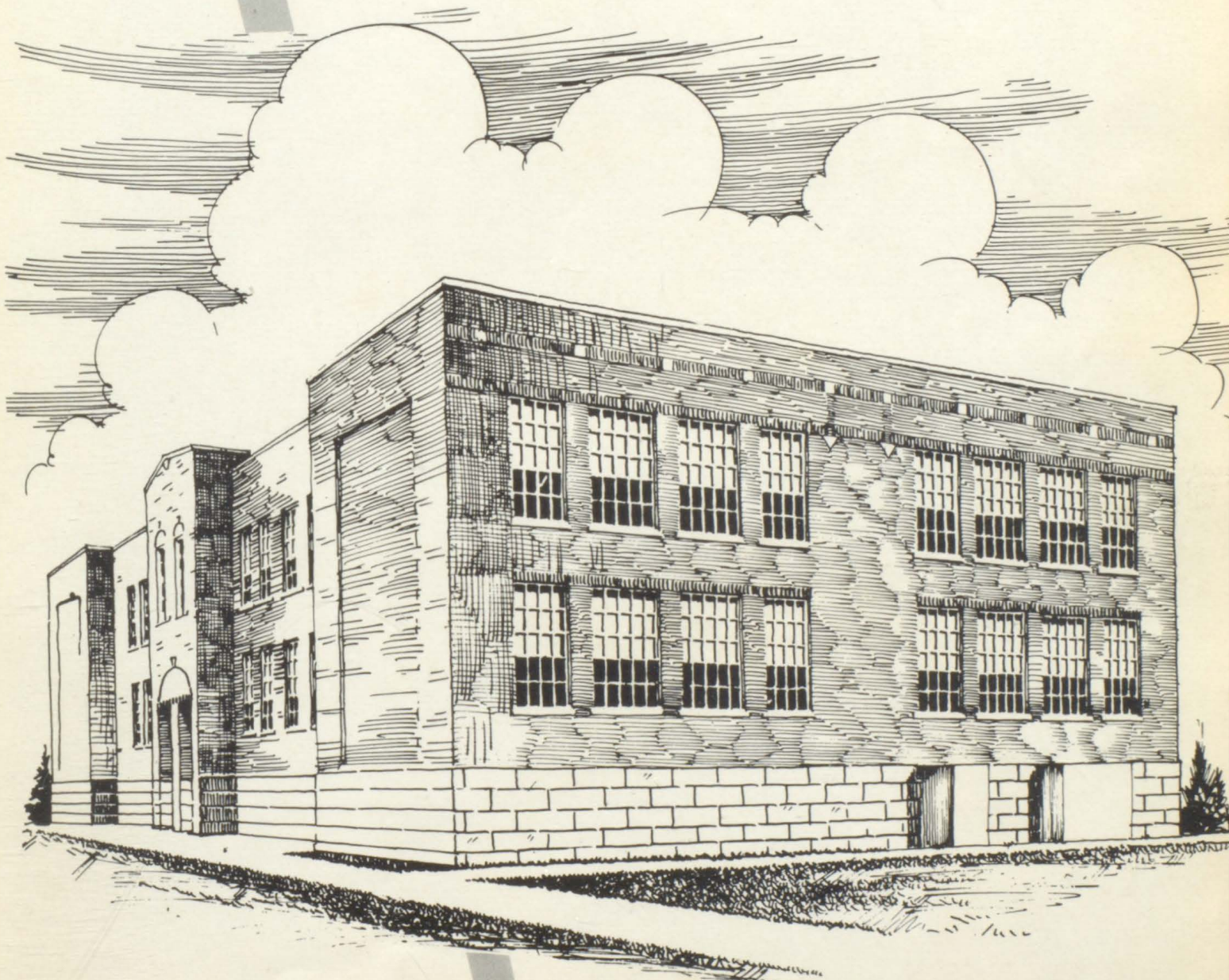



# Maytown High School Faculty



BURNICE GEARHEART  
Principal

RAY HEINISCH  
Physical Education  
Coach

T. C. MAY  
Science  
Sophomore Sponsor

DUNA COMBS  
Art

CLAUDE MAY  
English, Senior Sponsor

ROY DENNEY  
Agriculture  
Freshman Sponsor

ELOISE ALLEN  
Commerce, Senior  
Sponsor

HOLLIE FAYE WICKER  
Home Economics  
Freshman Sponsor

KEDRICK BLEVINS  
Math, Junior Sponsor

ELIZABETH BAKER  
Librarian

DORTHA ALLEN  
Social Studies  
Sophomore Sponsor

ELSIE PATRICK  
Music

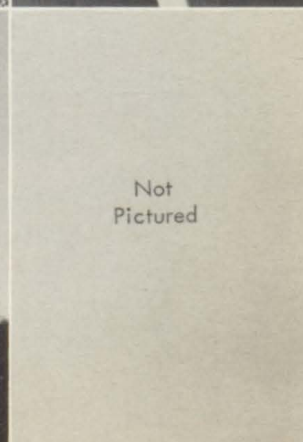
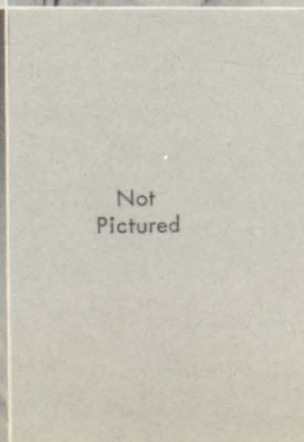
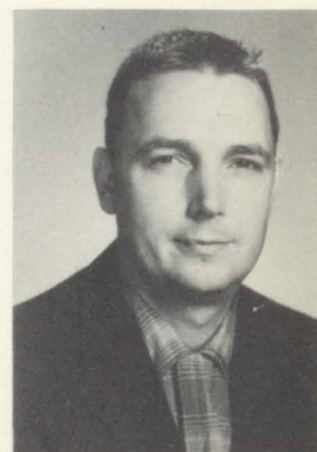



# Maytown Grade

## Faculty

LEXIE ALLEN  
Eighth Grade

CLARA BRADLEY  
Eighth Grade

HARRIET COOLEY  
Seventh Grade

CHARLES MARTIN  
Seventh Grade

OTHA HOPKINS  
Sixth Grade

NORVEL MARTIN  
Sixth Grade

LULA MARTIN  
Fifth Grade

ANNA M. PATTON  
Fifth Grade

VIOLET ALLEN  
Fourth Grade

ALICE MARTIN  
Fourth Grade

GERALDINE ALLEN  
Third Grade

CORINNE ALLEN  
Second Grade

OLIVIA MAY  
Second Grade

LOUCRETIA OSBORNE  
First Grade

OLIVE TINGUE  
First Grade

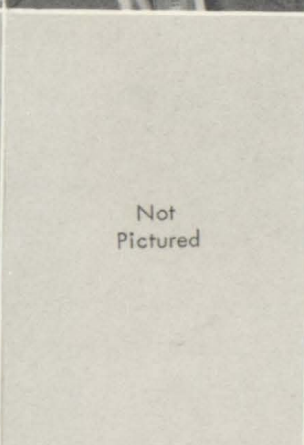



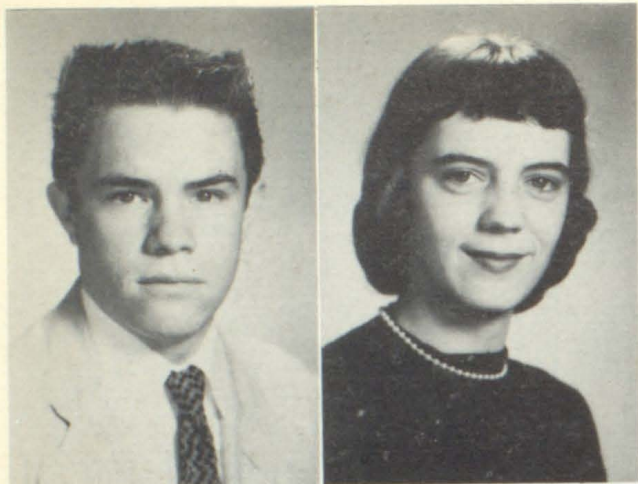

STEPHEN TAYLOR ALLEN

"Steve"

Like: Scoring. Peeve: Not Scoring. Ambition: To be as great as I think I am.

THEODORA MAY ALLEN

"Teddie"

Like: Pals. Peeve: Buddies. Ambition: To be everyone's pal and nobody's buddy.



CHARLES RAY AMBURGEY

"Chigger"

Like: A buddy. Peeve: Big Wheels. Ambition: Accountant.

JOE TAYLOR BEGLEY, JR.

"Dog"

Like: Girls. Peeve: Sociology. Ambition: Millionaire.

Seniors

DONNA RUSH BRANHAM

"Duck"

Like: James. Peeve: Big Wheels. Ambition: Housewife.

CLIFFORD RANDALL COMBS

"Jackson"

Like: Girls. Peeve: Sociology. Ambition: Millionaire.

BUCKY ELLIS

"Buck"

Like: Edgel. Peeve: Big Wheels. Ambition: Mayor of Turkey Creek.

RANALDO FRASURE

"Aldo"

Like: Girls. Peeve: Competition. Ambition: Teacher.

WENDELL HALL

"Willie"

Like: Girls. Peeve: Big Wheels. Ambition: Coach.

RONALD MERL HAYES

"Ronnie"

Like: Competition. Peeve: Confinement. Ambition: County Agricultural Agent.





ASTER ODEL HICKS  
 "Wildcats"  
 Like: Geneva Mullins. Peeve: Certain  
 Senior Boy. Ambition: Mechanical En-  
 gineer.

SANDRA RAE HICKS  
 "Sandy"  
 Like: 4-H work and attending 4-H  
 camps. Peeve: Claude May, English  
 Teacher. Ambition: Home Demonstra-  
 tion Agent.

BONNIE JOYCE HOPSON  
 "Lil"  
 Like: Paul Spencer. Peeve: Trouble.  
 Ambition: To be successful.

CLAUDENA LOWE  
 "Claudi"  
 Like: 4-H club work. Peeve: Insincere  
 people. Ambition: Home Economics  
 Teacher.

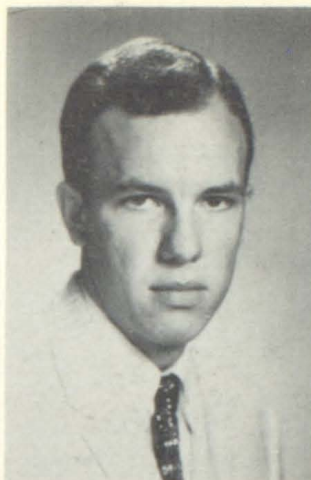

Class of '59



JULIA MAE LUMPKINS  
 "Julie"  
 Like: Blue-eyed boys. Peeve: Conceited  
 people. Ambition: Teacher.

PAUL NELSON MAGGARD  
 "Lefty"  
 Like: Girls. Peeve: Geometry. Ambi-  
 tion: Engineer.

LOWELL LLOYD MARTIN  
 "Professor"  
 Like: Playing Baseball. Peeve: People  
 without humor. Ambition: To enter the  
 field of business after completing col-  
 lege.

BETTY LISABETH OUSLEY  
 "Brine"  
 Like: Blue-eyed boys. Peeve: Big  
 Wheels. Ambition: To catch one.

CHARLENE PATTON  
 "Sunshine"  
 Like: Don Martin. Peeve: Prince. Am-  
 bition: Housewife.

DARWIN PRATER  
 "Derm"  
 Like: Pretty girls. Peeve: Prince. Am-  
 bition: Mayor of Prater Fork.







LETHA LOIS PRATER  
"Lois"  
Like: Tall boys. Peeve: Wheels. Ambition: Teacher.



BRENDA A. RATLIFF  
"Bee"  
Like: Boys. Peeve: People that call me "Bee." Ambition: Secretary.

EDGILLE RATLIFF  
"Babyface"  
Like: Everything but fools. Peeve: Roy Denney, Dorthy Allen, and Claude May. Ambition: Hanging on a hook in a locker.

INA JEAN REED  
"Ina"  
Like: French Hensley. Peeve: Nicknames. Ambition: Marry French.

DAN ROWLAND  
"Dan"  
Like: Pennies from Heaven. Peeve: Stormy Weather. Ambition: Blue Skies.

JERRY DEAN STURGILL  
"Big Wheel"  
Like: Linda. Peeve: Competition. Ambition: Pilot.

BRISTOL THACKER  
"Hair"  
Like: Lynda Kilgore. Peeve: Edgel's dry jokes. Ambition: To rule the world.

CAROL LYNNE TURNER  
"Rusty"  
Like: Tall boys and being majorette. Peeve: Two-faced people. Ambition: Teach History.

CLENON TURNER  
"Fuzz"  
Like: Geometry. Peeve: Sociology. Ambition: Biologist.

PATRICIA ANN WARRENS  
"Patty"  
Like: Morehead. Peeve: Two-faced classmates. Ambition: Secretary.







## Junior Class

KEDRICK BLEVINS  
Sponsor



## Sophomore Class

DORTHA ALLEN and T. C. MAY  
Sponsors





## Freshman Class

HOLLIE WICKER and ROY DENNEY  
Sponsors



## Eighth Grade

LEXIE ALLEN and CLARA BRADLEY  
Sponsors





## Seventh Grade

HARRIET COOLEY and CHARLIE MARTIN  
Sponsors



## Sixth Grade

OTHA HOPKINS and NORVEL MARTIN  
Sponsors





## Fifth Grade

LULA MARTIN and ANNA M. PATTON  
Sponsors



## Fourth Grade

ALICE MARTIN and VIOLET ALLEN  
Sponsors





## Third Grade

GERALDINE ALLEN  
Sponsor



## Second Grade

CORINNE ALLEN and OLIVIA MAY  
Sponsors





## First Grade

OLIVE TINGUE and LOUCRETIA OSBORNE  
Sponsors



## Commerce Club

ELOISE ALLEN  
Sponsor



## Art Class

DUNA COMBS  
Sponsor



# future Homemakers of America

HOLLIE WICKER  
Sponsor



# future farmers of America

ROY DENNEY  
Sponsor



# Conservation Club

ROY DENNEY  
Sponsor



# 4-H Club

HOLLIE WICKER  
Sponsor





## Library Staff

ELIZABETH BAKER  
Sponsor

First Row, Left to Right: Teddy Allen and Bonnie Hopson. Second Row: Sandy Hicks, Gloria Spencer, Myra Gibson, Karen Burchett, Loyce Rae Hicks, Alma Lumpkins, Sandy Ellis, Elizabeth Allen. Third Row: Stevie Allen, Clenon Turner, Patty Warrens, Clifford Combs, Carol Turner, Paul Maggard, Aster Hicks, Bethel Ratliff, Jerry Sturgill and Mrs. Baker.



## Conservation Club B

ROY DENNEY  
Sponsor

## 4-H Club B

MR. GEARHEART  
Sponsor







## Junior Band and Flute Class

ELSIE PATRICK  
Sponsor



## Glee Club

ELSIE PATRICK  
Sponsor





## Majorettes

Peggy Crum, Zeda Presley, Carol Turner, Bonnie Hopson, Lynda Maggard, Bonita Hall, Kathy Patton and Sonja Martin.



## Cheerleaders

Teddy Allen, Pam Combs and Bonnie Hopson.





## Maytown Band

MRS. PATRICK and MR. ELLIOTT  
Sponsors



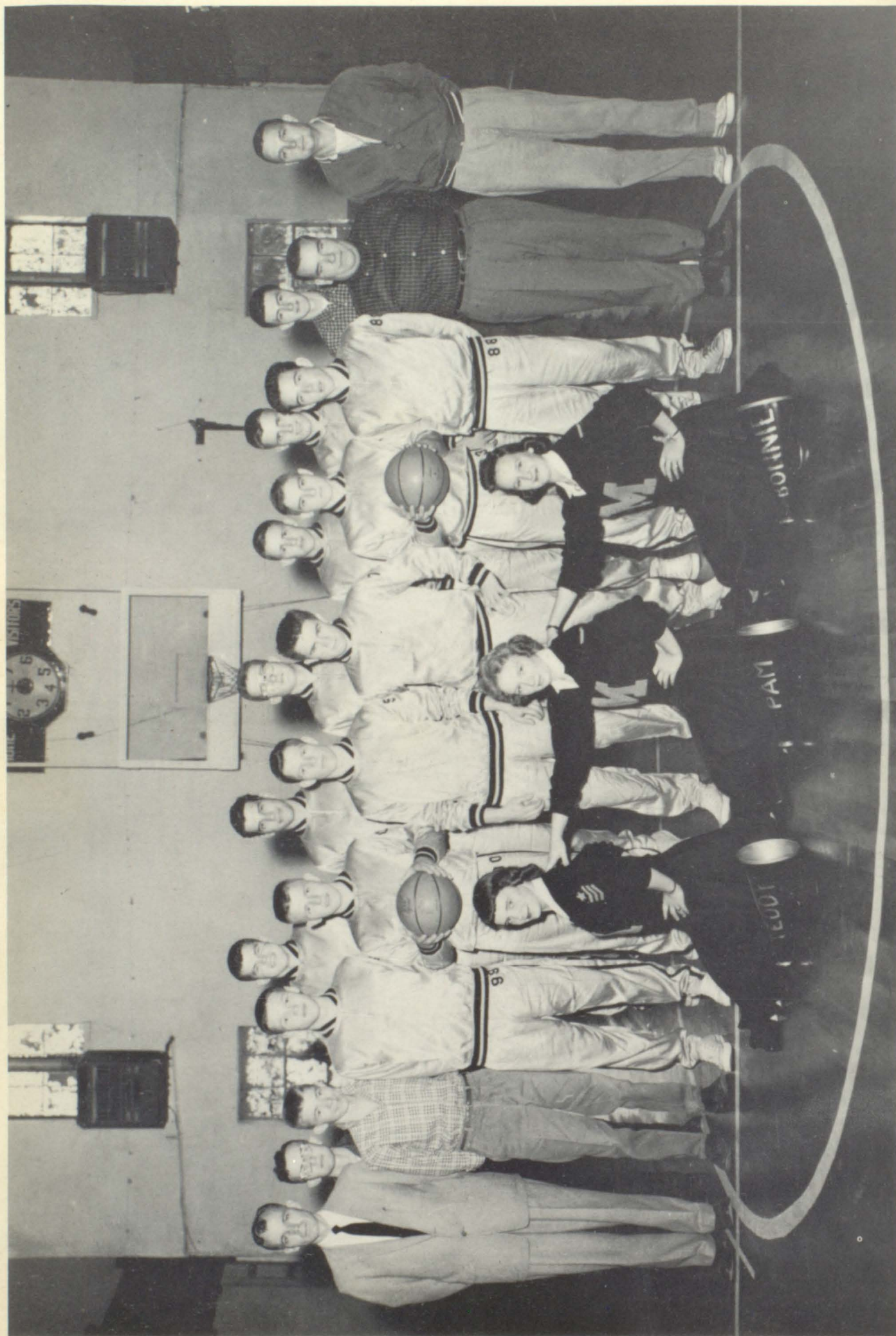

Varsity Team





RAY HEINISCH  
Coach



STEVIE ALLEN



BUCKY ELLIS



PAUL MAGGARD



WENDELL HALL



CLINTON TERRY



DONALD COOLEY

## Second Team

First Row, Left to Right: R. Amburgy (Manager), D. Stevens, D. Caudill, C. Ellis, L. Caudill, D. Webb, H. Osborne, L. Martin (Manager), and R. Heinisch (Coach). Second Row: R. Hayes (Manager), C. Branham, K. Webb, F. Martin, E. Bentley, J. Turner, J. Prater, and A. Frasure (Manager).



LARRY BLEVINS



RONDLE PRATER



WILLARD BENTLEY



MIKE GIBSON



BILL TALLENT



WALTER BENTLEY



# MOUNTAINEER

Vol. 1

PUBLISHED BY MOUNTAIN SENIORS

October 24, 1950

Editor . . . Paul Maggard  
Co-Editor . . . Stevie Allen  
Class Reporter . . . Glenon Turner  
Art Editors . . . Rucky Ruff  
Sport Editor . . . Clifford Combs  
Miscellaneous Editor . . . Ray Amburgey  
Humor Editor . . . Lowell Martin  
Typist . . . Ronnie Hayes  
Special Feature . . . Lins Seed  
Business Managers . . . Charlene Patten  
Sandra Hicks  
Bonnie Hobson  
Teddy Allen  
Julia Lumpkins  
Brenda Estill  
Glaudena Lowe  
Patty Warren  
Letha Prater  
Donna Branham

Ranaldo Presure  
Bristol Thacker  
Carol Turner  
Betty Ouellet  
Zeda Presley  
Dan Rowland  
Aster Hicks  
Edgel Ratliff  
Jerry Sturgill  
Darwin Prater  
Jody Beggs  
Don Hoover  
Claude May  
Eloise Allen



4-H CLUB







MRS. SARAH McQUEEN  
Principal  
A. B. Degree  
Kentucky State College  
Major: English and Librarian

# PALMER DUNBAR HIGH SCHOOL

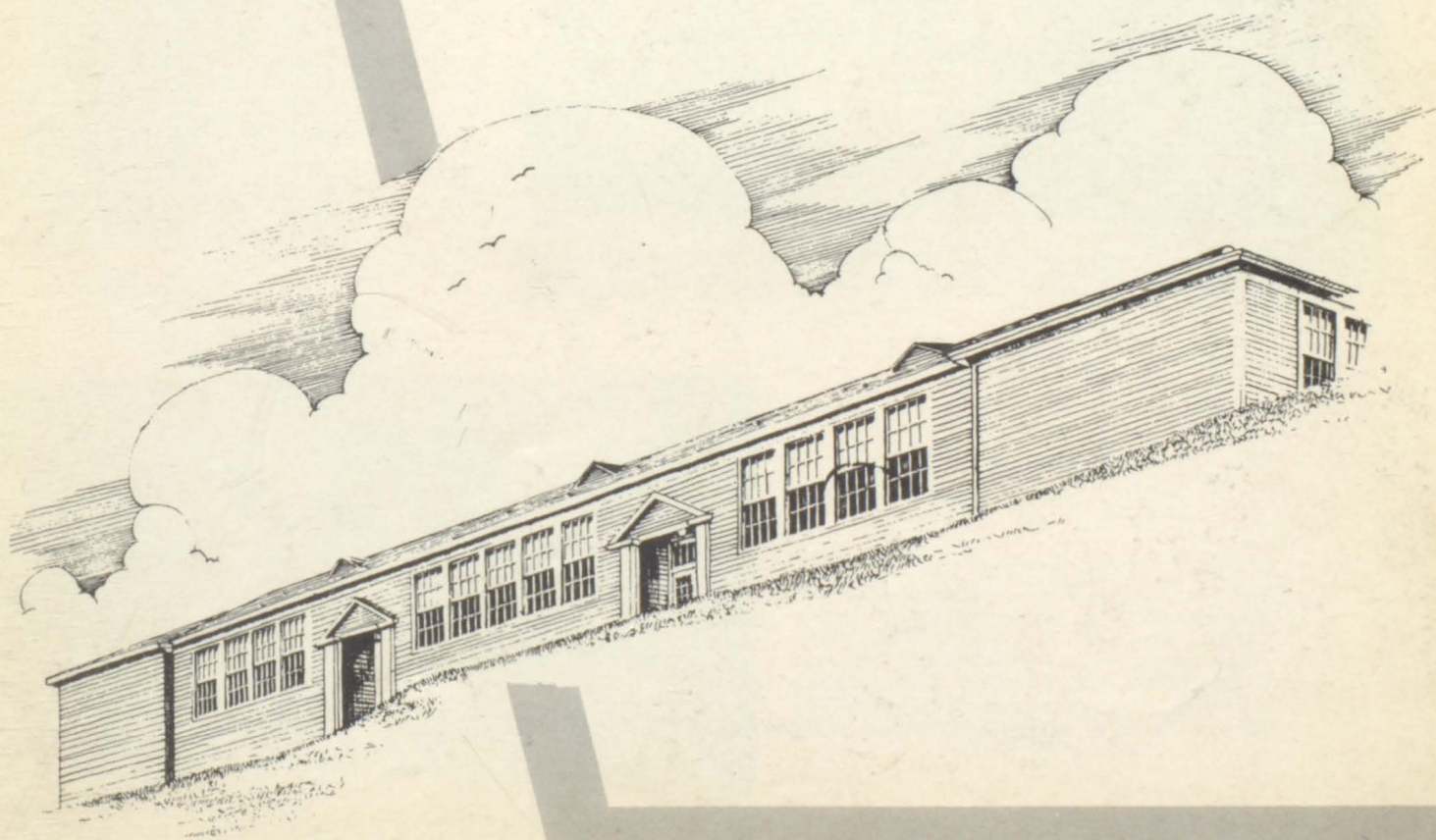



## Faculty



MRS. EDNA L. BASKIN  
B. S. Degree  
Major: Sociology  
Kentucky State College



MRS. MAYME F. GILBERT  
B. A. Degree  
Major: Elementary Ed.



MRS. FLORA KAVANAUGH  
B. A. Degree  
Major: Elementary Ed.

## Palmer Dunbar P. T. A.



### P. T. A. OFFICERS

Mr. Wallace Conyous, Samuel A. Ballew, Gordon Braham, James Sanders, William Smith, Jennie Mae McCurry, Gerlene Fields, Mary Conyous, Ruby Garrett, Queen Smith, Louella Johnson, Rev. Charles Adams, Essie M. Ballew, Ola Mae Colvin.

### P. T. A. GROUP

First Row: Carrie Sanders, Rev. Charles Adams, Essie Ballew, Ola Colvin. Second Row: Gennie Mae McCurry, Gerlene Fields, Mary Conyous, Ruby Garrett, Queen Smith, Louella Johnson. Third Row: Sarah McQueen, Flora Kavanaugh, Mayme Gilbert, Anna Mays, Edna Baskin. Fourth Row: Wallace Conyous, Samuel A. Ballew, Gordon Braham, James Sanders, William Smith.





## Juniors



WILLIAM BRYANT



MARVALENE SMITH



OLA M. COLVIN



WESLEY BRANK

OMEGA MAYS  
Not Pictured





## Home Room Group

Seated; Keene Johnson, James Sanders, Omega Mays, Dolly Jackson, Carolyn Coleman, Pearline Johnson, Marshall Tyson. Second Row: Mrs. Edna Baskin (Advisor), Brady Colvin, Eugene Deadwiler, Ola Colvin, Marvalene Smith. Third Row: Cephas Greene, Franklin Sharpy, William Bryant, Charles Brank, Alpha Mays, Perry Taylor, Wesley Brank.



## Y - Teens

Seated: Carolyn Coleman, Judith Sanders, Omega Mays, Shella Robinson, Pearline Johnson. Standing: Mrs. Sarah McQueen (Advisor), Dolly Jackson, Maraveleene Smith, Thelma Ballew, Irene Mosby.





## Hi - Y

Seated: Keene Johnson, James Sanders, Robert Jackson, William Evans, Eugene Brank, Calvin Brank, Marshall Tyson. Second Row: Mrs. Edna Baskin (Advisor), Brady Colvin, Eugene Deadwiler, Owen Tyson, Samuel Robinson. Third Row: Cephas Greene, Franklin Sharpy, William Bryant, Charles Brank, Alpha Mays, Perry Taylor, Wesley Brank.

## Library Club

Seated: Dolly Jackson, Judith Sanders, Omega Mays, Pearlline Johnson, Marvalene Smith. Standing: Cephas Greene, William Bryant, Mrs. Sarah McQueen (Advisor), Perry Taylor, Brady Colvin.



## Intermediate Science Club

Seated: John Butler, Brenda Sanders, Chinetta Jackson, Willie Watson. Standing: Mrs. Flora M. Kavanaugh (Teacher), Magdalene Deadwiler, James Terry, Bobby Terry, Betty Conyous, William Tyson, Linda Jones, George Evans, Robert Hood, Curtis Mays, Elva Mosley.





## Intermediate Grades

Seated: Robert Hood, James Terry, Geoge Evans, Linda Jones, Chinetta Jackson, Betty Conyous, Willie Watson, William Tyson, Magdalene Deadwiler. Second Row: Mrs. Flora Kavanaugh (Teacher), Bobby Terry, Curtis Mays, John H. Butler, Elva Mosley, Thelma Ballew, Brenda Sanders, Irene Mosby. Third Row: Shella Robinson, Robert Jackson, Calvin Brank, Owen Tyson, Samuel Robinson, Eugene Brank, William Evans, Judith Sanders.



## Primary Grades

First Row: Kenneth Jackson, Dwight Jackson, Jilia A. Lewis, Carl Evans, Marcia A. Simmons, Elizabeth Deadwiler, Henry Deadwiler, Larry Watts, Hobert L. Terry, Marvin Hood, Vincent A. Colvin, Jackie Watson. Second Row: Mrs. Mayme F. Gilbert (Teacher), Jacqueline Evans, Merilyn M. Watson, Gary A. Fields, Jacqueline Cotton, Richard Watts, Douglas Dye, Wilma J. Lewis, James Brank, Ralph Hood, Darlene Tyson, Winston Johnson, Marvetta Hood, Jerome James. Third Row: Tommy M. Mays, Mattie Deadwiler, Wanda L. Watts, Albert Lewis, Jr., Bobby L. Blackman, Sherry Taylor, Wandalene Terry, Linda Terry, Henry Brank, Douglas Jackson, James Butler, Calvin Moss, Gary Taylor.



## Primary Art Club

First Row: Gary Fields, Marcia A. Simmons, Winston Johnson, Elizabeth Deadwiler, Julis A. Lewis. Second Row: Kenneth Jackson, Larry Watts, Vincent A. Colvin, Carl Evans, Marvin Hood, Jackie Watson. Third Row: Hobert L. Terry, Richard Watts, Douglas Dye, Albert Lewis, Jr., Tommy L. Mays, Dwight Jackson, Mrs. Mayme F. Gilbert.





# PRESTONSBURG GRADED SCHOOL

WOODROW ALLEN  
Principal



MARY A. BENNETT  
8th Grade

GRACE CONLEY  
8th Grade

ANNA MARTIN  
8th Grade

ALLEEN M. FITCH  
7th Grade

SHIRLEY C. HUGHES  
7th Grade

VIRGINIA N. STEPHENS  
7th Grade

NANCY P. WEBB  
7th Grade

PAULINE A. BURCHETT  
6th Grade

ORELLA B. MCGUIRE  
6th Grade

LILLIAN W. WATSON  
6th Grade

MARGARET D. COLLINS  
5th Grade

FANNY S. JARRELL  
5th Grade

KITTY S. SANDIGE  
5th Grade

ROBERTA W. DAVIDSON  
4th Grade

FRANCES JONES  
4th Grade

HOPE H. SPRADLIN  
4th Grade

GOLDIA BURCHETT  
3rd Grade

BARBARA A. CARTER  
3rd Grade

MARGARET E. MAY  
3rd Grade

MYRTLE M. HUNT  
2nd Grade

ANNA LAURA MAY  
2nd Grade

MARY M. WILLIAMS  
2nd Grade

MABEL W. ALLEN  
1st Grade

MINERVA H. COOLEY  
1st Grade

ELSIE M. STEPHENS  
1st Grade

KATHRYN S. FRAZIER  
Music

EVELYN J. SALISBURY  
Librarian





## Eighth Grade

First Row: Ricky Goodman, Frankie Sue Click, Lindsay Stricklin, Dorris James, Carolyn Cottrell, Mary Jo Callihan, Lora Collins, David Price, Meata Wallen, Ralph Nelson. Second Row: Jesse Rowe, Phillip Whitten, Jerry Ousley, Elder Goble, Roger Dobart, Alice Fairchild, Brenda Hunter, Bonnie Hopson, Levetta Sammons, Garnet Meade. Third Row: Virginia Ann Adams, Bonnie Ousley, Gladys Gibson, Gary Miller, Bill Leedy, Jerry Colvin, Joyce Allen, Brenda Milligan, Tommy Friend. Fourth Row: Gayle Calhoun, Sheila Ratliffe, Leonard Stephens, Mary Alice Bennett (Teacher), Margaret Warrix, Leon Shepherd.

## Eighth Grade

First Row: John D. Music, Julian Stephens, Charles Hatfield, Johnnie Jarrell, Steve Combs, Harold Baldrige, Iva Mae Newman, Helen Waddle, Kenneth Allen, Johnnie Ousley, Kenneth Reffitt. Second Row: Ruby Hall, Barbara Lewis, Faye Poe, Doris Craft, Janet Fannin, Jean C. Calhoun, Burnice Wright, Judy Meadows, Nell Ruth Justice, Sharon Shumbo, Jerry Leslie. Third Row: Devon Scalf, David Adkins, Don Patton, George Stone, Douglas Salyers, Billy Joe Dotson, Tressie George, Bonnie Home, Bill Greene, Joe Skeens. Fourth Row: Eugene Hyden, Gordon Ousley, Grace Conley (Teacher), James Howard.

## Eighth Grade

First Row: Judy Smith, Brenda Scalf, Dennis Ousley, Charles Goble, Carl Ed Wright, Otis Cesco, Gloria Jean Wells, Jeannine Mahan, Stephen Conley, Keith Goble. Second Row: Bobby Howard, Frank Hyden, Isaac Skeens, Charles Ray Ward, John Southerland, Leona Ousley, Edith Walker, Adara Collins, Lorraine Miller, Floyd Greene. Third Row: Patsy Jean Bentley, Frankie Harris, Luraine Johnson, Joan Sammons, Charlotte Akers, Norcie Dotson, Birdie Brown, Lillian Freeman, Johnnie Marie Calhoun. Fourth Row: Anna Martin (Teacher), Homer Ousley, Donald Lafferty, David Hicks, Kenneth Daniels, Jack Osborne, David Potts.



## Seventh Grade

First Row: Douglas Wells, David Reffitt, Allene Brown, Sue Tackett, Roy McMurray, Donald Nunnery, Vonel Duff, Sharon Waddle. Second Row: Beverly Allen, Sandra Baldrige, Linda Hicks, Donnie Marsillett, Carl Chaffins, Jr., Phil Cornette, Shelly Fleming, Linda Price. Third Row: Verlin Harless, Patty Meadows, Judy Leslie, Deanie Daniels, Dorothy Hackworth, Johnny Goble, Billy George, Danny Spurlock. Fourth Row: Douglas Hughes, Carol Shepherd, Mike Petrie, Jimmy Johnson, Elizabeth Dingus, Sammy Hatcher, Alleen M. Fitch (Teacher).



## Seventh Grade

First Row: Cledith Hatfield, Jeffrey Derosett, William Ted Perry, Charles Amett, Barbara Scalf, Phillip Wright, Howard Castle, James Goble. Second Row: Billy Joe Vaughan, Bobby Gene James, Danny Hamilton, Doris Prater, Van Buren Stepp, Bobby May, Nicky Smiley, Nancy Wells. Third Row: Eileen Dotson, Rita Conley, Wanda Clifton, Charles Mosley, William Flannery, Larry Leedy, Steve Meade. Fourth Row: Shirley C. Hughes (Teacher), Linda Gabbard, Anette Akers, Aloah Rodebaugh, Bobby Jean Branham, Patricia Howard, Johnny Gray, Bobby Ray Newsome, Tommy Hearld.



## Seventh Grade

First Row: Wonne Stephens, Bill Goble, Denny Crace, Henry Clay Slone, Linda Sue Patton, Mikey Mary Blevins, Henrietta Wallen, Delores Derosett. Second Row: Rhedda Rice, Rosa Lee Freeman, Nadine Dotson, Janey Montgomery, Glen Amett, Gardner McClanahan, Jimmy Holbrook, Patty Harris. Third Row: Teresa Goble, Pam Collins, Bill Frank Caldwell, Evelyn E. Salisbury, Jane Mayo Fitzpatrick, Benny Poe, Eddie Worland, Larry Hunter. Fourth Row: Virginia N. Stephens (Teacher), Charles May, Johnny Hearld, Jeanette Vaughan, Ethel Mae Clifton, Julia Adams, Anne Lafferty, John Marshall.





## Seventh Grade

First Row: Clifford Clevenger, Thomas Hill, Melvin Shepherd, Bucky Collins, Lonnie Manzett, Albert Poe, Ray Stephens, Jimmy Frazier, Frank Vaughan, Jr. Second Row: Jane Osborne, Doris Dotson, Faye Roberts, Lynn Goble, Janet Adams, Joyce Hager, Gail Cornett, Kay Milligan, Peggy Lewis. Third Row: Kathleen Reynolds, Vee Vee Hayes, Jan Hunt, William Kendrick, Thomas Blackburn, Robert Spreadin, Ed Nelson, Katherine Esteppe, Nancy P. Webb (Teacher). Fourth Row: Dottie Burchett, Bessie Derossett, Danese Whitaker, Mary Ann Harris, John Shell, Roy George, Harry Wallen.

## Sixth Grade

First Row: Patsy Chaffins, Larry Whitaker, Danny Mayo, Roger Gibson, Woody Allen, Johnny Porter, Donald Derossett, Nell Steppe, Judith Johnson, Pauline A. Burchett (Teacher). Second Row: Franklin Burchett, Kay Lemaster, Tharon Akers, Donna Ann Meade, Brenda Hico, Steve Webb, Steve Collins, Ashland Poe, Ronnie Younce. Third Row: Charles Bradley, Damon Newsom, Carl Ed Price, Johnny Wright, Chester Goodman, Steward Horn, Mildred Music, Glenda Eden, Billie Lou Smith, Dean Cornette. Fourth Row: Elaine Setser, Jerry Lafferty, Donna Ruth Ball, Elizabeth Rose, Judy Calhoun, Gene Taylor, Keith Hughes, Edna Hale.

## Sixth Grade

First Row: Elizabeth Collins, Rose Nell Howard, Linda Sue Holbrook, Patricia Ann Castle, Henriette Calhoun, Billy Joe Goble, Terry Lee Roberts, Daniel Houston Stephens, Johnny Bailey, Billy Jarvis May, Estill Jarvis. Second Row: Raymond Blackburn, Jr., Harold Lloyd Green, Ted Nelson, Jr., Betty Carolyn Moore, Mary Evelyn Williams, Harriet Ann Sandige, Charlotte Cornette, Burnidette Burchett, Vivian Rose Taylor. Third Row: Genevieve Duff, Elizabeth Sue Miller, Jackie Crum, Billy Frank Price, Joe Lee Petrie, Denzel Whitten, Jr., Bonnie Shepherd, Charles Walker. Fourth Row: James Luther Wright, David McMullen, Orella B. McGuire (Teacher), Elizabeth Lynn Frazier, Leonard Joseph.



## Sixth Grade

First Row: Sandra Kay Amett, Ronald E. Price, James Bate Fairchild, Zelmer Younce, Janice Allen, Glenn Vaughan, Alan Cooley, Tommy McGuire, Mary Jane Neeley, Second Row: Paul Carter Tackett, David Miller, Paul D. Burke, Charles Joseph, Larry Lafferty, Bobby Lee Brown, Lester Calhoun, Mary Evelyn Derossett, Lillian W. Watson (Teacher), Third Row: Alice Faye Goble, Betty Grace Blackburn, Chicita Whitaker, Dora Elizabeth Hicks, Thelma Jean Hughes, Virginia Goodman, Dolla Crum, Lora Wright, Joe Mayo Spradlin, Fourth Row: Virginia Kay Salyers, Betty Jo Wells, Carolyn Jean Lewis, Linda Clifton, Millie Jean Ousley, Sarah Prater, William Shepherd, Yancy Horne.



## Fifth Grade

First Row: Brenda Tussey, Ashland Gearheart, Homer Wright, Jr., Sandra Prater, Margaret Tackett, Linda Hyden, Edna Grace Collins, Delois Lelong, Barbara Shepherd, Mary Cornette, Second Row: Rosie Craft, Lula Jane Foley, Gary Whitaker, Bill Stone, Stephen Clark, Debbie Perry, James Henry Hale, James George Layne, Charlotte Arnett, Nancy Conway Salisbury, Third Row: Hershel Joseph, Robert Holbrook, Frances Lynn Gray, Paul N. Allen, John Stone, Ronald Meade, Paul P. Burchett, Fourth Row: Kenneth Brown, Everett Osborne, Evelyn Weas, Ginny Archer, Susan Carter, Mary Edna Hall, Victor Goble, Mary Ellen Horn, Margaret D. Collins (Teacher).



## Fifth Grade

First Row: Karla Goble, Patricia Wright, Jeanne Burke, Ella Jane Castle, Elissa Lea Hatcher, Sara Young, Elizabeth Lynn Hatcher, Shirlene Davis, Palma Whitaker, Betty Hughes, Nora Lou Pope, Second Row: Quentin Terry, Jr., Glenda Parsons, Diana Fleming, Gladys Baker, Florence Allen Hill, Franklin Scalf, David Patric Allen, Ronald Gabbard, James Franklin Conley, Jackie Booth, Garnet Stone, Larry Milligan, Third Row: Loretta Burchett, Kathryn Osborne, Kathryn Hall, Judy Howard, Joyce Ann Wallen, Lida Gail Sizemore, Diana Hackworth, Lucian Lafferty, Huey Gray, Fourth Row: George William Craft, William Rose, Kenneth Ray Hughes, Roger Barnett, David Clifton, Jr., Jackie Hale, Fanny S. Jarrell (Teacher).





## Fifth Grade

First Row: Michael Jarrells, Marshall D. Osborne, Paul T. Williams, Corbin Slone, Mary Katherine Slone, Alberta Pitts, Timothy Burchfield, William D. Messer, Carl Ed Clevenger. Second Row: Flora Jean Craft, Winnie Frances Archer, Zella Faye Wallace, Betsy B. Cottrell, John Mark Howard, John F. Smiley, Dave Marsillette, Jr., William T. Fannin, Billy Poe. Third Row: Kitty S. Sandige (Teacher), Doris G. Hughes, Jane Ann Kendrick, Stella Lou Greene, Ruth Ann Price, Sally E. Horn, Rhea Lynn Blackburn, Ollie Faye Tackett, Sarah Lynn Foley, Claudia Whitaker. Fourth Row: Charles Hailhill, Jr., Claude A. Daniels, Billy Goble, Jr., Wyman L. Goble, Adis Younce, Larry D. Hearld, Ronald Jay Brown, Ed Arnold Nelson, Stephen D. Sammons.

## Fourth Grade

First Row: Maggie Goble, Margaret Lynn Stanley, Grover Holbrook, Karen S. Meade, Herbie Patton, Barbara Joseph, Wanda Gabbard, Mary Lynn Combs, Gary Brown, Judy Marsillette. Second Row: Peggy Mayo, Janet Blackburn, Carolyn Baldridge, Willie Weiss, Douglas Woody, Barbara Nunery, John R. Rodebaugh, Brenda Hughes, Sonja Senters. Third Row: Roberta W. Davidson (Teacher), Orville Rose, Frank Shell, Lon E. Shepherd, Larry Leslie, Don Moore, Don C. Hall, Ruth C. Hunt, John B. Clark, Gary Hearld, James Daniels.

## Fourth Grade

First Row: Barbara Jean Rowe, Ronald Hunter, Skippy Parsons, Carl Thomas Bevins, Molly Goodman, James William Cooley, Peggy Lynn Wells, Lana Ruth Duff, Jackie Burchett, Alan Roy Yeager. Second Row: George David May, Pamela Sue Patton, John Victor Rice, Robert Franklin Hobson, Betty Jewell Nelson, Joe Beverly Vance, Arthur David Lemaster, Edith Meadows. Third Row: Charles Eugene Hicks, Ronnie Craft, James Arthur Hughes, Tish Clark, Margie Ann Hall, Carolyn Shepherd, Jack Edward George, Debbie Sue Smiley, Martha Mayo Leslie, Sandra Branham, Debbie Jane McMillen, Frances Jones (Teacher).



## Fourth Grade

First Row: Bennet Lee Leslie, Charlete Ann Bush, Charles Lee Patton, Teresa Huffman, Gayle Hunt, Jayne Ellen Miller, Ella Mae Vaughan, Annabel Hyden, Linda Holbrook, Lee Scalf, Second Row: Anna Marie Brown, Bonnie Jo Meade, Charlotte Rorer, Charlie Shepherd, Walkie May, William Danna Potter, Gary Lee Gibson, Harriet Sue Sparks, Jacy Kenneth Blackburn, Third Row: Stephen Lee Harris, Larry Mann, Sarah Kathryn Collins, Lillie Mae Campbell, Jayne Arnett, Betty Jo Greer, Johnny Burke, Jr., Kenneth Wells, Tommy Nelson, Hope H. Spradlin (Teacher).



## Third Grade

First Row: Deborah Price, Freddy James, Pamela Warrick, Sammy Nelson, Cecil Perry, Helena Williams, Rejeania Hardee, Mary Edith Conley, Junella Ramey, Ronald Ball. Second Row: Katherine Hale, Michael Fannin, Thomas Hicks, Ernest Hall, Larry Slone, Odette Tackett, Patricia Terry, Pamela Terry, Sharon Meade. Third Row: Rose Frazier, Barbara Schell, Jim Dingus, Michael Castle, Mary Smith, George Holbrook, Speed Miller, Herbert Layne, Dorothy Burke, Goldia Burchett (Teacher).

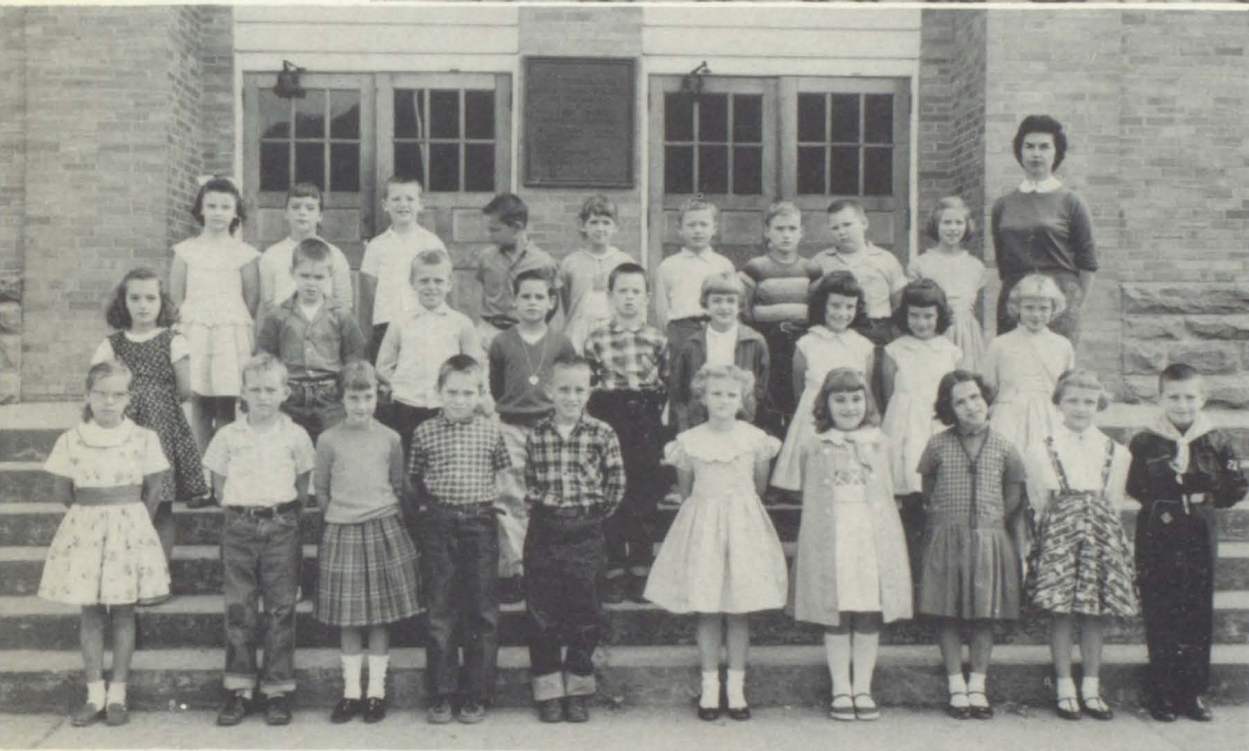

## Third Grade

First Row: Rose Marie Goble, Ervin Marsillett, Jr., Karen Sue Nelson, Beverly Delores Wells, Esther Miller, George Campbell, Jr., Veronica Ann Smiley, Loretta Blanton, Barbara Clifton, Linda Carol Price. Second Row: Barbara Elizabeth Ousley, Frances Carol Wallen, Wilbur Harris Salyers, Jefferson Lee Frazier, Don Holbrook, Thomas Derosssett, Jr., Karen Lee Lafferty, William J. Hunter, Jr., Patty Ann Taylor. Third Row: Oscar Wallen, Jr., Paula Jo Pigg, Ronald Terry Hall, Donald Jerry Hall, Josephine Marie Archer, Sharon Lynn Stanton, Glen Roger Allen, Charles James Shell, Clara Alice Hearld, Glenn Raye Fannin, Barbara A. Carter (Teacher).





## Third Grade

First Row: Ernestine Joseph, Michael Halfhill, Stephen Midkiff, Kenneth Thompson, John Kevin Shannon, Joe Frank Wallen, Ella Louise Goble, James Edward Hill, Shelley Dean Perry, Jane Ellen Wright. Second Row: Solomon Worth McGuire, Cynthia Allen, Jimmy Price, Robert W. Edwards, Betty Jane Comette, Johnny Shade Lemaster, Michael Stampert, Karen Osborne, Wayne Hughes. Third Row: Floy Mae Bailey, Jane Webb, Chaddie John Salisbury, Roberta Hall, Anna Mae Mellon (Teacher), Richard B. Clark, Malissa Allen Francis, Ann Benton Callihan, Mary George.

## Second Grade

First Row: Butch Bradley, Sharon Watson, Randy Patton, Dori Goble, Jeannie Lemaster, Cleve Shepherd, Karen Jane Puckett, Gaylene Hall. Second Row: Ronnie Chaffin, Martha Smiley, Mark Holbrook, Robert Tackett, Diane Miller, Gary Coffey, Wendell Wells, Vera Bailey. Third Row: Johnny Archer, George Conley, Sue Alice Hale, William Cinn, Martha Jane Collins, Cochran Dorsey, Linda Crum, Karen Lynn Evans, Myrtle Hunt (Teacher).

## Second Grade

First Row: Sam Smith, Patricia Sue Gibson, Rebecca Ruth Ray, Larry Robert Jones, John Roger Dotson, Willie Bailey, Judy Lynn Eden, Estill Collins, Ada Elizabeth Castle. Second Row: Andrew Poe, Mira Zoe Huffman, Bonnie Sue Harless, Ruby Jean Meadows, Thomas M. Hale, Kenneth Ray Wells, Mary Elizabeth Numery, Timothy M. Shepherd, Vella Mae Miller, Linda Lou Crace. Third Row: Diann Baldrige, Barbara Jane Stewart, Robert Dudley Crumm, Barbara Wayne Hignite, Judith Kay Taylor, Donna Sue Goble, David G. Flower, Danny Shepherd, Ben Meade, Anna Laura May (Teacher).



## Second Grade

First Row: Johnny Archer Spurlock, Elizabeth Rowe, Mikel Vance, Faye Conley, Johnny Joe Collins, Gary Holbrook, Palela Duff, Tommy Poe, John Shelden Leach, Haroletta Bakridge. Second Row: Gregory Stumbo, Sally K. Moore, Debora Griffith, Danny Jo Goble, Davine Shepherd, Bill Conley, Alice Perry, John Michael Hughes, Johnny Rippe, Brenda Lois Osborne. Third Row: Mary Martha Williams (Teacher), Henry Clifton, Douglas Derossett, Monty Bingham, Jarvie Meade, Ella Louise Slone, Archie Burrus, Carol Susan Francis, Carl Wells, Bill Hall, Jr., Johnny Lee Craft, Phillip Arthur Haywood.



## First Grade

First Row: Mary Ethel Marsillett, Shirley Burchett, Betty Jean Burke, Dinah Lynn Sparks, Connie Poe, Jerry Lemaster, Nonna Jean Nelson, Danny Mullen, Linda Louise Wells. Second Row: Tony Bradley, Susan Kay Jarvis, Harris Stephens Howard, Jr., Neoma Hardee, Kenneth Mullins, Susan Jean Bayes, Betty Lynn Allen, David Gibson, Jerry Lynn Frinkle, Marisa Lynn Chatman. Third Row: Billy Lee Craft, Frank Stephens, Phillip Goodman, Bill Hodge, Shannon Worthington, Kenneth Salyers, Darrel Prater, Meg Fitzpatrick, Mark Miller, Mabel Allen (Teacher).



## First Grade

First Row: Samuel Goble, Olive Ann Robinson, Judy Carol Crace, Maribeth Mann, Carol Wade Poe, Linda Daniels, Karin C. Whitaker, Thomas Lafferty, Jr., Mary Jo Nelson, Minerva H. Cooley (Teacher). Second Row: Belina Chaffin, Mary Elizabeth Hale, Dinna Keith Alley, Mary Alice Collins, Linda Sue Hughes, Barbara Prater, Robert Keith Morris, Marsha Ann Watson, Stephanie Ann Midkiff. Third Row: Gregory Wayne Boggs, Julia Langley Spurlock, Gary Alan May, Alice Jane Howard, DeLoise Miller, Rebecca Margaret Haywood, Wayne Lewis Brown, William Paul Fairchild, Shirley Lee Frazier.





## First Grade

First Row: Connie Clark, William Edward Mat-  
teney, Deborah Kay Goebel, Donnie Hatfield,  
Ronnie Hatfield, Norman Lee Wells, Deborah  
Eden, Lenzie Hale, Jr., Pamela Burton. Second  
Row: Stephen Allen, Debby Jean Van Hoose,  
Morgan Joseph, Kathy Hughes, Gary Edward  
Compton, Erma Laura Burke, Stephen Lee Patton,  
Linda Sue Neeley, William Patton, Jr. Third  
Row: Laura Ellen Moore, Bill Frank Huser, Belinda  
Jo Branham, Phillip Anthony Horn, Robert Keith  
Leslie, Joo Allen Horn, Christine Spordlin, Bar-  
bara Frazier, Elsie Mae Stephens (Teacher).

## Custodian and Lunchroom Workers

MONT GIBSON  
GARNET GIBSON  
FANNY BRANHAM

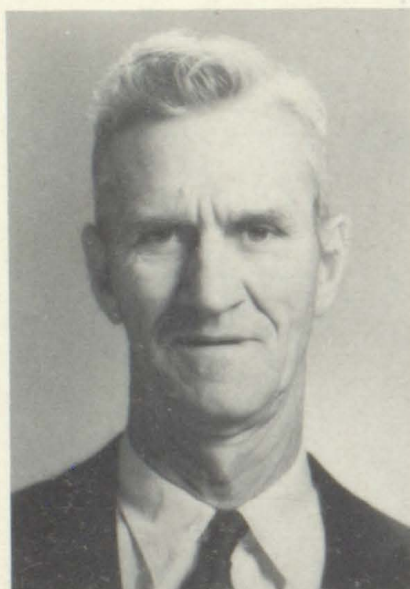

LOTTIE STAMBAUGH  
LACK LAFFERTY  
SARAH JOSEPH







Glee Club  
Glee Club





# Halloween Carnival



Queen

BETSY B. COTTRELL

King

WILLIAM DAVID MESSER

Attendants

JEANNIE BURKE

HUEY GRAY





ENROLLMENT 713

COLORS  
Red and White

SONG  
Loyal and True

# PRESTONSBURG HIGH SCHOOL

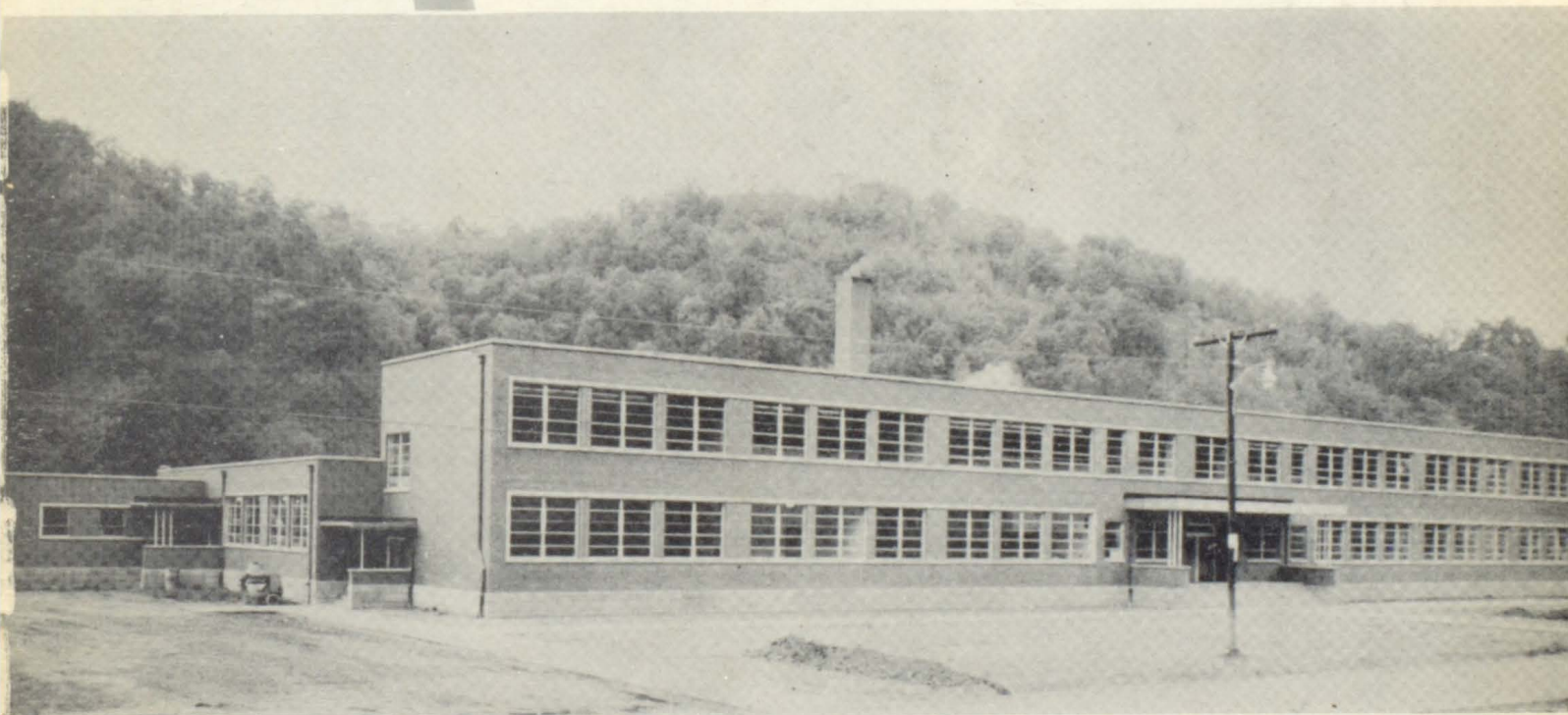



# Faculty

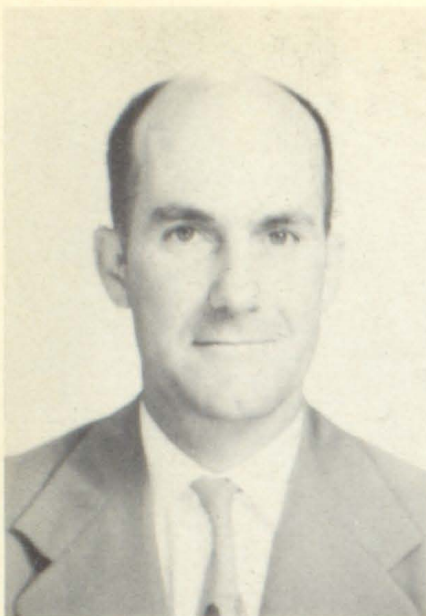

JAMES V. BOLEN  
A.B., M.A., U. Ky.  
Principal



LORA MARIE WELLS  
Clerk

GEORGE E. BARKER  
U. Ky.  
Shop

IRENE DORSEY  
A.B., Kentucky Wesleyan  
American History

PAUL C. HAGER  
A.B., Eastern  
Band

FRANKIE BEST  
B.S., Eastern  
English I, Art I and II

MARY A. FORD  
A.B., Eastern  
English, Mathematics

ALICE HARRIS  
A.B., Eastern  
English

WADE O. BURCHETT  
B.S., Eastern  
Biology, Chemistry, Science

BILL GOEBEL, JR.  
A.B., Morehead  
Physical Education  
Basketball Coach

CARLOS HAYWOOD  
A.B., Eastern  
Public School Music

WILLIAM BAKER BURKE  
U. Ky.  
Band

ROBERT GOODMAN  
U. Ky.  
Mathematics, Science

HAZEL IRENE HILL  
B.S., U. Ky.  
Home Economics

LEONA COOLEY  
Eastern  
English, Social Studies,  
Mathematics

JOHN M. GRIGGS  
B.S., U. Ky.  
Health  
Football Coach

DARWIN HUNT  
A.B., Morehead  
M.S., U. Ky.  
Biology







NELVIA HUNT  
A. B., Berea  
Civics

LILLIAN McDONALD  
A. B., Glenville  
Mathematics

KATHERINE MOORE  
B. S., Eastern  
Home Economics, Health

LUCY REGAN  
A. B., Morehead  
M. A., U. Ky.  
English, Am. History

MAY K. ROBERTS  
B. S., Eastern  
Algebra

VICTORIA M. SPRADLIN  
A. B., U. Ky.  
Science

IRENE P. STEPHENS  
B. S., Eastern  
Psychology, English

LINDA STEPHENS  
A. B., Berea  
B. S., U. Ky.  
Librarian, Latin

THELMA STEWART  
A. B., Berea  
Commerce

MINNIE GRACE  
SUTHERLAND  
A. B., U. Ky.  
English

VIRGINIA TURNER  
A. B., Berea  
World History, English

CHARLES WELLS  
Eastern  
Shop

LLOYD WELLS  
B. S., U. Ky.  
Agriculture

SHIRLEY WITHROW  
A. B., U. Ky.  
English

RAYMOND B. WOODS  
A. B., Morehead  
Social Science



OFFICE STAFF



# Seniors

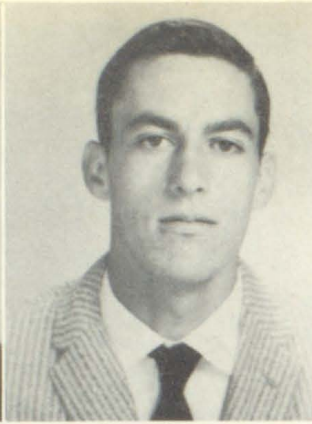

JAPALENE ADAMS  
"Jap"

Pet Peeve: Lois Anna and Sue. Pet Like: Charles (Sweet Orville). Ambition: Homemaker.

CHARLES EARL AKERS  
"Kingfish"

Pet Peeve: Segregationalist. Pet Like: Answers in back of book. Ambition: President of N. A. A. C. P.



HUBERT ALLEN  
Pet Peeve: School. Pet Like: Cora. Ambition: Cross the Atlantic on a log.

BARBARA JANE BALDRIDGE  
"Little Bit"

Pet Peeve: Two-faced People. Pet Like: A lot of Physical Ed. Ambition: Legal Secretary.



EMMA LOIS BALDRIDGE  
"Emmie"

Pet Peeve: Fayette and Lorena. Pet Like: Friendly People. Ambition: Secretary.

JUDITH ANN BALDRIDGE  
"Judy"

Pet Peeve: Barbara Harkins. Pet Like: Bill Baker. Ambition: Secretary.

PATRICIA BALDRIDGE  
"Pat"

Pet Peeve: Barbara Dotson. Pet Like: Friendly People. Ambition: Algebra teacher.

SARAH KATHERYN BALDRIDGE  
"Ann"

Pet Peeve: Nothing. Pet Like: Everything. Ambition: To be Successful.

JOE ANN BATES  
"Joe"

Pet Peeve: Conceited People. Pet Like: Friendly People. Ambition: Algebra Teacher.

VIRGINIA ROWENA BLACKBURN  
"Swoke"

Pet Peeve: Wiley (Billie Jean Goble). Pet Like: Forest. Ambition: Be an air line hostess.

SENIOR OFFICERS  
DONALD WEBB  
President  
JUDY HOWARD  
Vice President  
MARTHA SUE MAY  
Secretary  
RODNEY BUSSEY  
Treasurer

## Officers

DONALD WEBB  
President  
JUDY HOWARD  
Vice President  
MARTHA SUE MAY  
Secretary  
RODNEY BUSSEY  
Treasurer





DELBERT BLAIR

"Badhair"

Pet Peeve: Sack Dress. Pet Like:  
Gary Burchett. Ambition: Teacher.

DORA MAE BLAIR

"Dora"

Pet Peeve: Wanda Spencer. Pet Like:  
Everybody. Ambition: Secretary.

LLOYD BLAIR

"Teenage-werewolf"

Pet Peeve: False lovers. Pet Like:  
Carol - G. Ambition: To live fast,  
Love hard, Die old.

WARREN BLANTON

"Temper"

Pet Peeve: Be headed P. Pet Like:  
Hollie Be. Ambition: Be the Mayor  
of Allen.

PHYLLIS JEAN BOGGS

"Phyl"

Pet Peeve: Dora Mae. Pet Like:  
Hillbilly Music. Ambition: To live  
and learn.

WANDA BOGGS

"Olene"

Pet Peeve: Nobody. Pet Like: Every-  
body. Ambition: Be Successful.

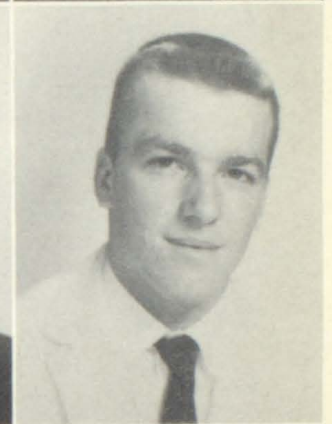

GROVER CLEVELAND BRADFORD

"Nick"

Pet Peeve: Loose Shirts. Pet Like:  
Girls with glasses. Ambition: Drive  
a car at 175 mph.

PAULINA BROWN

"Paula"

Pet Peeve: Conceited People. Pet  
Like: Typing. Ambition: Secretary.



KENNETH GARY BURCHETT

"Hot rod"

Pet Peeve: Mrs. Dorsey. Pet Like:  
Hot cars; fast girls. Ambition: To  
own the world.

MARTHA ANN BURCHETT

"Mart"

Pet Peeve: Ingratitude. Pet Like:  
Football Players. Ambition: Marry  
a college football Player.



# Seniors



MARTHA OTIS BURCHETT  
"Mart"  
Pet Peeve: Nod and Red. Pet Like:  
Surprise Parties. Ambition: To land  
on the Moon.

WILLIE ALVIS BURCHETT  
"Bricklayer"  
Pet Peeve: Work. Pet Like: Money.  
Ambition: Be boss of athletes.



JUDITH LYNN BURKS  
"Judy"  
Pet Peeve: Homework on the Week-  
ends. Pet Like: People. Ambition:  
To do something useful.

RODNEY C. BUSSEY  
"Bushrod"  
Pet Peeve: Gold Brickers. Pet Like:  
Susie. Ambition: To be a mole.

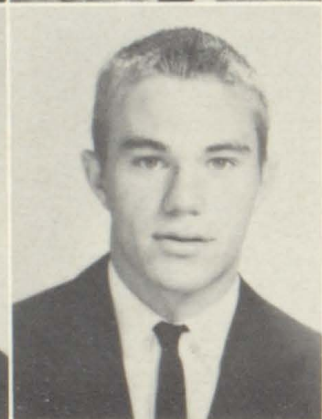

JOSEPHINE CALHOUN  
"Jo"  
Pet Peeve: Conceited People. Pet  
Like: Friendly People. Ambition:  
To be Successful.

VICTOR CALHOUN  
"VC"  
Pet Peeve: Dorsey. Pet Like: 6th  
Period. Ambition: Get out of School.

DELMAR CARR  
"JJS Brown"  
Pet Peeve: People who are principals.  
Pet Like: Cream of Kentucky. Am-  
bition: To fly.

VONNIE CHAFFIN  
"Mutt"  
Pet Peeve: English. Pet Like: Blue  
eyed girls. Ambition: Rich Hobo.

WENDELL CHILDERS  
"Pumper"  
Pet Peeve: English. Pet Like: Base-  
ball. Ambition: Play professional  
baseball.

ARNOLD COOLEY  
"Fireball"  
Pet Peeve: Consistent Hitters. Pet  
Like: Weak Hitters. Ambition: Pro-  
fessional Baseball.

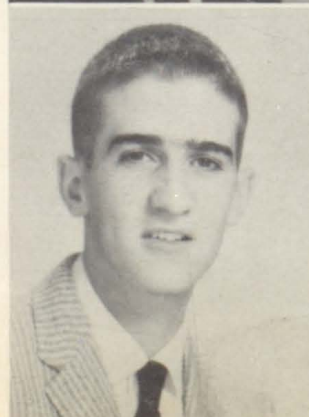



AUDREY FAYE COOLEY

"Faye"

Pet Peeve: Conceited People. Pet Like: Friendly People. Ambition: To be Successful.



HAROLD WARD COOLEY

"Slugga"

Pet Peeve: Pessimist. Pet Like: Optimist. Ambition: To know half as much as Justien.



LORETTA COOLEY

"Lu Lu"

Pet Peeve: Lonely weekends. Pet Like: Jim Scott. Ambition: To graduate and marry Jim Scott.

PATRICIA ROSE COOLEY

"Sugar"

Pet Peeve: Jimmy Gordon. Pet Like: Being Majorette. Ambition: Marry a millionaire.



ILENE CORNETTE

"Lenie"

Pet Peeve: Phyllis and Rowena. Pet Like: A certain boy. Ambition: To be a beautician.

BETTY LOU CRISP

"Boo"

Pet Peeve: Lonely Autumn. Pet Like: Dicky. Ambition: Give a concert in Carnegie Hall.



TOMMY DAWSON

"Thomas"

Pet Peeve: Quiet Girls. Pet Like: Girls. Ambition: Pro. Basketball.

FERN DEROSSETT

"Shorty"

Pet Peeve: Shorthand. Pet Like: Joe. Ambition: Secretary.



ANNA FAYE DIXON

"Annie"

Pet Peeve: Liars. Pet Like: Some boys. Ambition: Marry a millionaire.

JUDITH CAROL DIXON

"Judy"

Pet Peeve: Habitual Liars. Pet Like: Dancing. Ambition: Marry a millionaire.





CHARLES ORVILLE DOTSON  
"Sweet Orville"  
Pet Peeve: Homework. Pet Like:  
Japalene. Ambition: Professional  
Baseball.

WILLARD DOTSON  
"Willard"  
Pet Peeve: Monday Morning. Pet  
Like: Friday Evening. Ambition:  
Graduate from College.

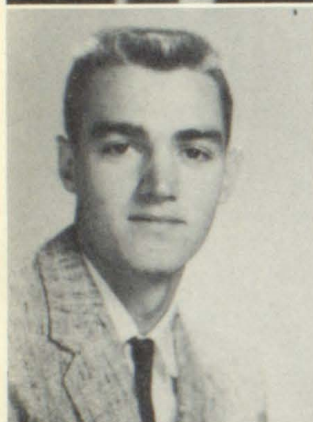

JOHN GIBSON  
"Big John"  
Pet Peeve: English. Pet Like: Sports.  
Ambition: To be six-nine.

DANNY GOBLE  
"Nigger"  
Pet Peeve: Rouge Hill. Pet Like:  
Gracie Forsythe. Ambition: To Keep  
Delmar sober.



DARWIN GOBLE  
Pet Peeve: English. Pet Like: Snipe  
Hunting. Ambition: Get out of  
School.

SAMMY GOODMAN  
"Howdy Doody"  
Pet Peeve: Teachers. Pet Like: Girls.  
Ambition: "Hobo."

GEORGE GRAY  
"Buster"  
Pet Peeve: Peroxide Blondes. Pet  
Like: Red Heads. Ambition: Career  
in the Air Force.

ROSEMARY GRAY  
"Rose"  
Pet Peeve: Emma Lois. Pet Like:  
Algebra. Ambition: Nurse.

JERRY L. HACKWORTH  
Pet Peeve: Bad Drivers. Pet Like:  
Blondes. Ambition: Radio announcer.

JO ANN HACKWORTH  
"Jody"  
Pet Peeve: Study Hall. Pet Like:  
Dancing. Ambition: To be a secre-  
tary.

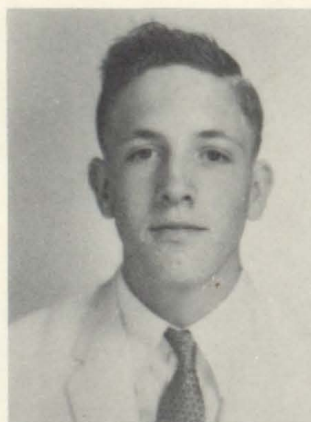



LLOYD HACKWORTH  
"Punk"

Pet Peeve: None. Pet Like: Girls  
and Sports. Ambition: To live in  
Peace.



LOIS ANN HACKWORTH  
"Jane"

Pet Peeve: Japalene and Sue. Pet  
Like: Handsome Pilots. Ambition:  
R. N. -Airline Hostess.

JAMES HAGER  
"Long Hair"

Pet Peeve: Wordless Women. Pet  
Like: Beautiful Horses and Fast Wo-  
men. Ambition: Sell Used Coffins.



EDITH MAE HALE  
"Edy"

Pet Peeve: Conceited People. Pet  
Like: Friendly People. Ambition:  
To Be Successful.

BILLY HALL  
"Slim"

Pet Peeve: Monday Morning. Pet  
Like: Friday Evening. Ambition:  
To See the World.



NADINE HAMMONDS  
"Proxie"

Pet Peeve: Mart and Red. Pet Like:  
Going to Any Kind of Parties. Am-  
bition: To be a Hot-Rod Driver.



BARBARA B. HARKINS  
"Barb"

Pet Peeve: Katy and Annie. Pet  
Like: Chuck Wiechers. Ambition:  
Make a Tall Fellow Happy.

CHARLES THOMAS HARRIS  
"Togo"

Pet Peeve: American History. Pet  
Like: Pat Baldrige. Ambition: Pro-  
fessional Baseball.



SHIRLEY ANN HATFIELD  
"Sherl"

Pet Peeve: Josephine and Louise.  
Pet Like: Traveling. Ambition:  
Secretary.

JACK HILL  
"Rouge"

Pet Peeve: Danny Goble. Pet Like:  
Loyal Friends. Ambition: Doctor.



# Seniors



JOE EDD HICKS

"Kid"

Pet Peeve: Mary. Pet Like: Gloria  
Kay Gullett. Ambition: To Go To  
College.

CURTIS LEE HOLBROOK

"Chipmunk"

Pet Peeve: E. P. Pet Like: Brenda  
Kay. Ambition: Doctor.



BONNIE SUE HOPSON

"Suzie"

Pet Peeve: Virginia and Wendell.  
Pet Like: David Crisp. Ambition:  
To Marry David.

GLENN HOWARD

"Rip Van Winkle"

Pet Peeve: Pinball Machine with  
Flippers. Pet Like: Pinball Machine  
without Flippers. Ambition: 6 in a  
line.



JUDITH ANNE HOWARD

"Judee"

Pet Peeve: Peeling Onions. Pet Like:  
Everything and Everyone. Ambition:  
To Get Out of Latin Alive.

WILMA JEAN HOWARD

"Wimp"

Pet Peeve: Mary Wilson. Pet Like:  
Conceited People. Ambition: Secre-  
tary.

BOBBY GENE HOWELL

"Mole"

Pet Peeve: Loquacious People. Pet  
Like: Shirley. Ambition: To Be Hu-  
man.

GLENN KAY HOWELL

"Katie"

Pet Peeve: Sue and Linda. Pet Like:  
Monroe Click. Ambition: To Be  
Successful.

MARTHA SUE HUBBARD

"Sudie"

Pet Peeve: Conceited Boys. Pet Like:  
Dancing. Ambition: Teacher.

HENRY HUGHES

"Hank"

Pet Peeve: Football. Pet Like: Becky.  
Ambition: To Live to be a Million.

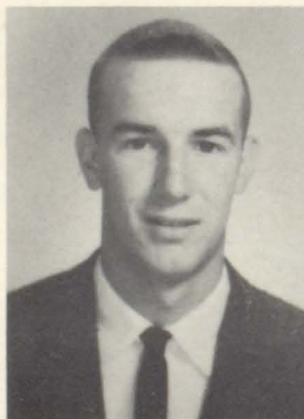



MONA LOUISE HUGHES

"Panicky Kid"

Pet Peeve: Leeches. Pet Like: Tom  
Edd Music. Ambition: To get out of  
Yellow Town.

MARY FRANCES JARRELL

"Fran"

Pet Peeve: Lilly and Buddy. Pet Like:  
Gary. Ambition: To get what I can  
out of life.

CAROL JOHNSON

"Carol"

Pet Peeve: Fern and Jessica. Pet Like:  
Texas. Ambition: To be a Commer-  
cial Artist.

SUE JOSEPH

"Susie"

Pet Peeve: Kay and Linda. Pet Like:  
Jimmie. Ambition: College.

BILL HENRY JUSTICE

"Justine"

Pet Peeve: Eddie Darrel. Pet Like:  
Fran. Ambition: Electronics Engineer.

TOMMY JOE KOZEE

"Cousy"

Pet Peeve: Prestonsburg. Pet Like:  
300 SLR's. Ambition: To win a Gold  
plated Switchblade.



DELMAR LAFFERTY

"Einstein"

Pet Peeve: Everything. Pet Like: To  
Eat. Ambition: Teacher.

JAMES WM. LAFFERTY, JR.

"Connie"

Pet Peeve: Conceited Girls. Pet Like:  
Hot Rods. Ambition: Electronics  
Engineer.

KLORA ANTIONETTE LAFFERTY

"Tonie"

Pet Peeve: Henry Hughes. Pet Like:  
Tall Boys. Ambition: To peel Onions  
without crying.

JACKIE LAVENDER

"Jack"

Pet Peeve: Fraley. Pet Like: Girls.  
Ambition: Forest Ranger.

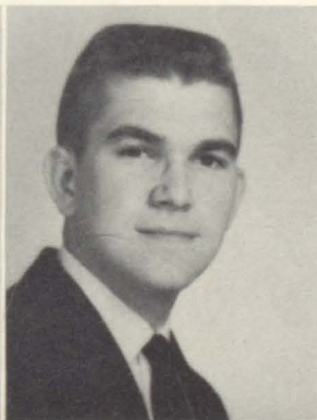



# Seniors

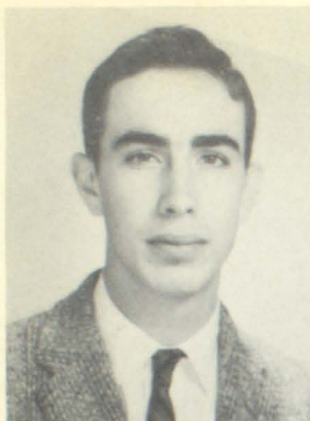

PAUL DEWAIN LEAKE  
"Farm Boy"  
Pet Peeve: Nosey People. Pet Like:  
Most Everyone. Ambition: College.

LOIS ANN LeMASTER  
"Tiny"  
Pet Peeve: Flirty Girls. Pet Like:  
Clyde Click. Ambition: Marry Clyde  
Click.



EDWARD D. LESLIE  
"Lightening"  
Pet Peeve: Crutches. Pet Like: Taber-  
nacles. Ambition: Dentist.

DALLAS MANUEL  
"Puncho"  
Pet Peeve: Principals. Pet Like:  
Blondes. Ambition: Radio and Tele-  
vision Technician.



GARY DON MARTIN  
"Don"  
Pet Peeve: School. Pet Like: Norma.  
Ambition: Air Force.

MARTHA S. MAY  
"Olive Oyl"  
Pet Peeve: People Who Think They  
Are It. Pet Like: Class of Solid Ge-  
ometry. Ambition: To Graduate from  
U. K.

JOHN MAYNARD  
"Big John"  
Pet Peeve: School. Pet Like: Sports.  
Ambition: To be a Scientist.

LINDA SUE MEEK  
"Little Pig"  
Pet Peeve: Sue and Kay. Pet Like:  
Melvin. Ambition: Stenographer and  
Mayor of Blackbottom.

JAMES GORDON MUSIC  
"Flash Gordon"  
Pet Peeve: Leeches and Teachers.  
Pet Like: Big Girls. Ambition: Biol-  
ogist.

GORDON NEELEY  
"???"  
Pet Peeve: 8:30 A.M. Pet Like:  
3:30 P.M. Ambition: Mechanic.

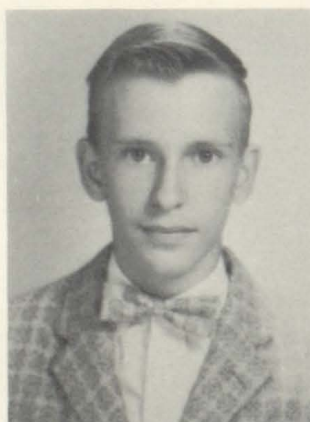



CHARLES RAY OUSLEY

"Buck"

Pet Peeve: English. Pet Like: Baseball. Ambition: Get out of School.



WILLIE OUSLEY

"Niger Fuzz"

Pet Peeve: Nothing. Pet Like: Somebody. Ambition: Be a Salesman.

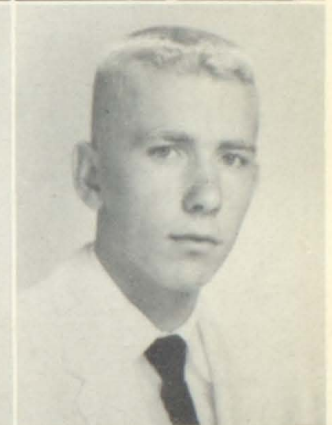

LILLY MAE PAIGE

"Lil"

Pet Peeve: Fran and Buggy. Pet Like: Typing. Ambition: Be Successful.



ANCEL PATTON

"Buz"

Pet Peeve: School. Pet Like: Cars. Ambition: First to Find Women On The Moon.

KATHRYN H. PARKER POE

"Kack"

Pet Peeve: People who Talk to Much. Pet Like: Teachers. Ambition: To Be Happy.

HETTIE PORTER

"Slow Poke"

Pet Peeve: Howdy, Sandy, Jody. Pet Like: Stupid People. Ambition: To succeed in all I do.

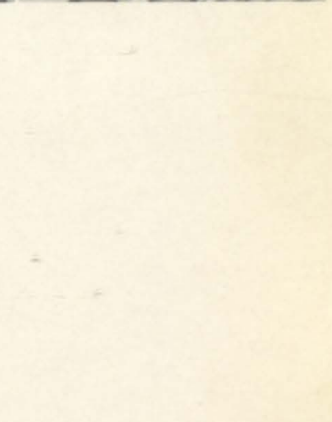
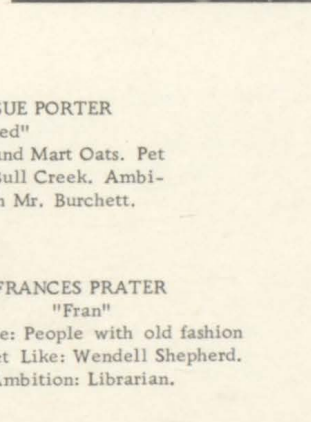

MADELYN SUE PORTER

"Red"

Pet Peeve: Nad and Mart Oats. Pet Like: Parties at Bull Creek. Ambition: To Teach Mr. Burchett.

FRANCES PRATER

"Fran"

Pet Peeve: People with old fashion ideas. Pet Like: Wendell Shepherd. Ambition: Librarian.

ROBIE GENE PRATER

"Roach"

Pet Peeve: Smart alegs and liars. Pet Like: Edna Carol Hackworth. Ambition: Welder.

LOU ELLEN RATLIFF

"Buggy"

Pet Peeve: Lilly and Fran. Pet Like: Star Drive Inn. Ambition: Nurse.







VIRGINIA RATLIFF  
"Peachie"

Pet Peeve: Bonnie. Pet Like: Kermit  
Shepherd. Ambition: Marry Kermit.



MARLENE REATHERFORD  
Pet Peeve: Some people. Pet Like:  
The opposite sex. Ambition: Secre-  
tary.



LUCILLE REYNOLDS  
"Bootie"

Pet Peeve: Henry. Pet Like: Ned.  
Ambition: To be a Registered Nurse.

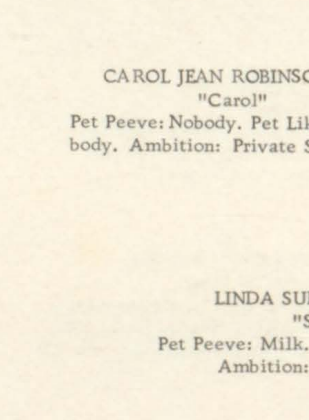
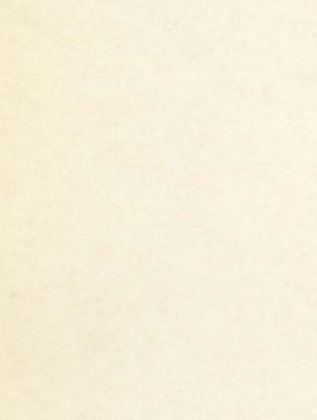

GRAYCE LU RIFFE  
"Arvisy Lu"  
Pet Peeve: Jerry Mahan and Boys.  
Pet Like: Phoenix, Arizona and fast  
cars. Ambition: To be a writer and  
speaker.

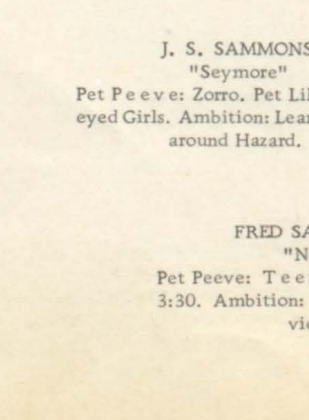
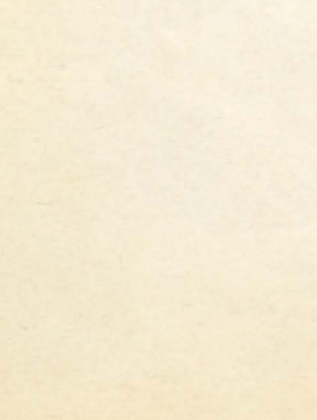

JUDITH MERLE ROBERTS  
"Judy"  
Pet Peeve: Conceited People. Pet  
Like: Boys. Ambition: Be Successful.

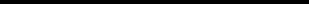
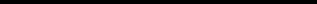

MARY LOU ROBERTS  
"Lu-Lu"  
Pet Peeve: Gossipers. Pet Like: Boys,  
and More Boys. Ambition: To get  
Ezelle and Darwin.

CAROL JEAN ROBINSON  
"Carol"  
Pet Peeve: Nobody. Pet Like: Every-  
body. Ambition: Private Secretary.

LINDA SUE ROBINSON  
"Sue"  
Pet Peeve: Milk. Pet Like: All Boys.  
Ambition: Beautician.

J. S. SAMMONS  
"Seymore"  
Pet Peeve: Zorro. Pet Like: Brown-  
eyed Girls. Ambition: Learn my way  
around Hazard.

FRED SAUNDERS  
"Nero"  
Pet Peeve: Teenagers. Pet Like:  
3:30. Ambition: To learn to play a  
violin.

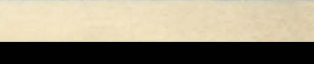
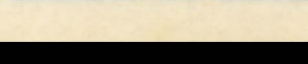



CHARLES RAY SALYERS

"Charlie"

Pet Peeve: American History. Pet  
Like: Women. Ambition: Get out of  
School.



MARY LYNN SHARP

"Bush"

Pet Peeve: Conceited People. Pet  
Like: Bill Pigman. Ambition: House-  
wife.

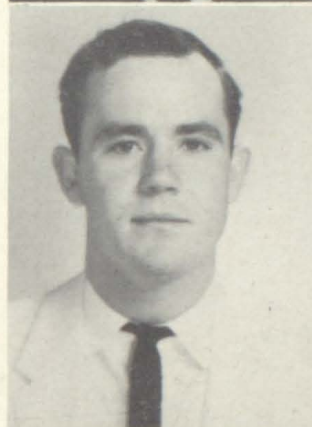

ARBIE SHEPHERD

"Ship"

Pet Peeve: Tall women. Pet Like:  
Woman Doctor. Ambition: To find  
woman on the moon.

LYDIA VIRGINIA SHEPHERD

"Shep"

Pet Peeve: Flirty Girls. Pet Like:  
Italian Boys. Ambition: To Get  
Married.



LOUISE SIZEMORE

"Frosty"

Pet Peeve: Josephine & Shirley. Pet  
Like: Friendly People. Ambition:  
Nurse.

LARRY SHORT

"Short"

Pet Peeve: Blondes. Pet Like: Terry  
L. Webb. Ambition: Drive a coal  
truck.



COLUMBUS SLONE

"Buddy"

Pet Peeve: "Giggling Girls." Pet  
Like: Slick Chicks. Ambition: Finish  
School.

JAMES SPRADLIN

"Duke"

Pet Peeve: Bald Headed Girls. Pet  
Like: Blonde Headed Girls. Ambition:  
First President on the moon.

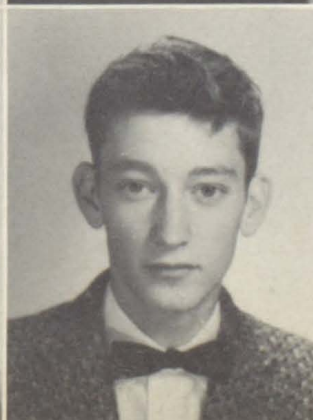

SANDRA STUMBO

"Sandy"

Pet Peeve: Moonlight swims. Pet  
Like: Certain Junior Girls. Ambition:  
Find a love to last a lifetime.

PAUL STURGILL

"Stug"

Pet Peeve: Big nothing. Pet Like:  
Big lot of everything. Ambition:  
Lipstick Samplers.



# Seniors



THEODORE T. TACKETT  
"Gladstone"  
Pet Peeve: Work. Pet Like: Money.  
Ambition: Own a large night club in  
Las Vegas.

ISAAC VANDERPOOL  
"Ike"

Pet Peeve: Sack Dresses. Pet Like:  
Beautiful Women. Ambition: To be  
Rich.



FAYETTA VAUGHAN  
"Fay"  
Pet Peeve: Lois and Lorena. Pet Like:  
Tall Boys. Ambition: Secretary.

JANICE WARRIX  
"Jan"

Pet Peeve: Flirty Girls. Pet Like:  
Intelligent People. Ambition: Marry  
a Multi-Millionaire.



DONALD WEBB  
"Duck"  
Pet Peeve: School. Pet Like: Girls.  
Ambition: To be a Bachelor.

TERRY LEIGH WEBB  
"Terrance"  
Pet Peeve: Non-conformist and Larry  
Short. Pet Like: Everything. Ambition:  
To Receive my D. R. E.

LORENE WILCOX  
"Rena"  
Pet Peeve: Lois and Fayette. Pet  
Like: Boys. Ambition: Secretary.

JAMES DONALD WILLS  
"Don"  
Pet Peeve: Music-Haters. Pet Like:  
Music. Ambition: Radio Engineer.

MARY LOIS WILSON  
"Perry"  
Pet Peeve: Wilma Howard. Pet Like:  
Junior. Ambition: Secretary.

CORA RUTH WRIGHT  
"Clem"  
Pet Peeve: Insincere Flattery. Pet  
Like: Hubert Allen. Ambition: To  
Sing in the Metropolitan Opera  
House.

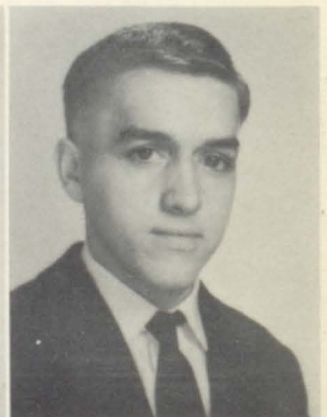



## Juniors

First Row, Left to Right: Maxine Brown, Eunice Craft, Weiland Blackburn, Jr., Naomi Robinson, Jim Clay Osborne, Madge Adams, Lura Dean Hicks, Helen Raffitt, Maudie Hunter, Alpheda Campbell, Phyllis Howell, Lois Greer, Patty Smith. Second Row: Ronald Adams, Roger Fitzpatrick, Jannis Salyers, Betty Gail Hagewood, Mary Kay Collins, Jo Ann Dempsey, Jan Newman, Linda Hall, Sharon Allen, Mary Lou Webb, Betty Clark. Third Row: Mrs. Dorsey, Bill Montgomery, Walter Banks, Gordon Shepherd, Tom Lavender, Larry Harris, Grover Pitts, John George, Joe Martin, Jerry Burkett, Beth Skeans (Not Pictured).

## Juniors

First Row, Left to Right: Brenda Wright, Judy Smiley, Judy Allen, Judy Frasure, Mary Howard, Beverly Miller, Sally May, Sallye Burchett, Jerry Mahan, Polly Compton, Donald Hall, Ronnie Campbell. Second Row: Christine Robertson, Paul Honeycutt, Ronald Cooley, Lorraine Stephens, William Ed Bays, Clyde Shepherd, Marion Clifton, Arnold Freeman, Bill Haywood, Rodney Keenon, Mrs. Withrow. Third Row: Darwin Derosett, Steve Dotson, Larry Goodman, Howard Van Rook, Jimmy Dawson, Joe Ed Ousley, Wedatel Shepherd, Gary Watkins, Buckey Rose, Kenneth Hunt.

## Juniors

First Row, Left to Right: Pricilla Blair, Marlena Sammons, Mary Lemaster, Carol Hubbard, Judy Bussey, Betty Centem, Ruth Turner, Bonnie Clarke, Jo Ann Setzer. Second Row: Martha Ann Harris, Glenda Merritt, Ruth Ann Hicks, Donna Hamilton, Carolyn Sue Akers, Darwin Music, George Slone, Jr., Jack Ousley, Ricie Derosett, Brenda Wells. Third Row: Mrs. McDonald, Jackie Howard, Jimmy Fleming, Carl Bayes, Clarence Rice, Robert Robinson, Bill Derosett, Jr., Johnny Crum, Dallas Scott Prater.



## Juniors

First Row, Left to Right: Ruby Stone, Venice Shepherd, Jo Ann Ousley, Doris Vaughn, Judith Whitten, Myrtle Ann Holbrook, Carol Jean Bays, Leslie Midkiff, Alma Sue Shepherd, Barbara Harking, Wilbia Johnson. Second Row: Randall Hughes, Ellis Blanton, Greeley Dotson, Gayle Colvin, Denise Hall, Mary Cleveneger, Rosemary Leslie, Peggy Music, Lou Vata Rose, Anna Hatfield, Josephine Stephens. Third Row: Mrs. Stephens, Jim Caldwell, James Allen, Kenneth Burchett, Joe Hackworth, Ralph Davis, Jackie Rice, Bill Allen, Martin D. May, Jackie Rowe, Billy Fraley.

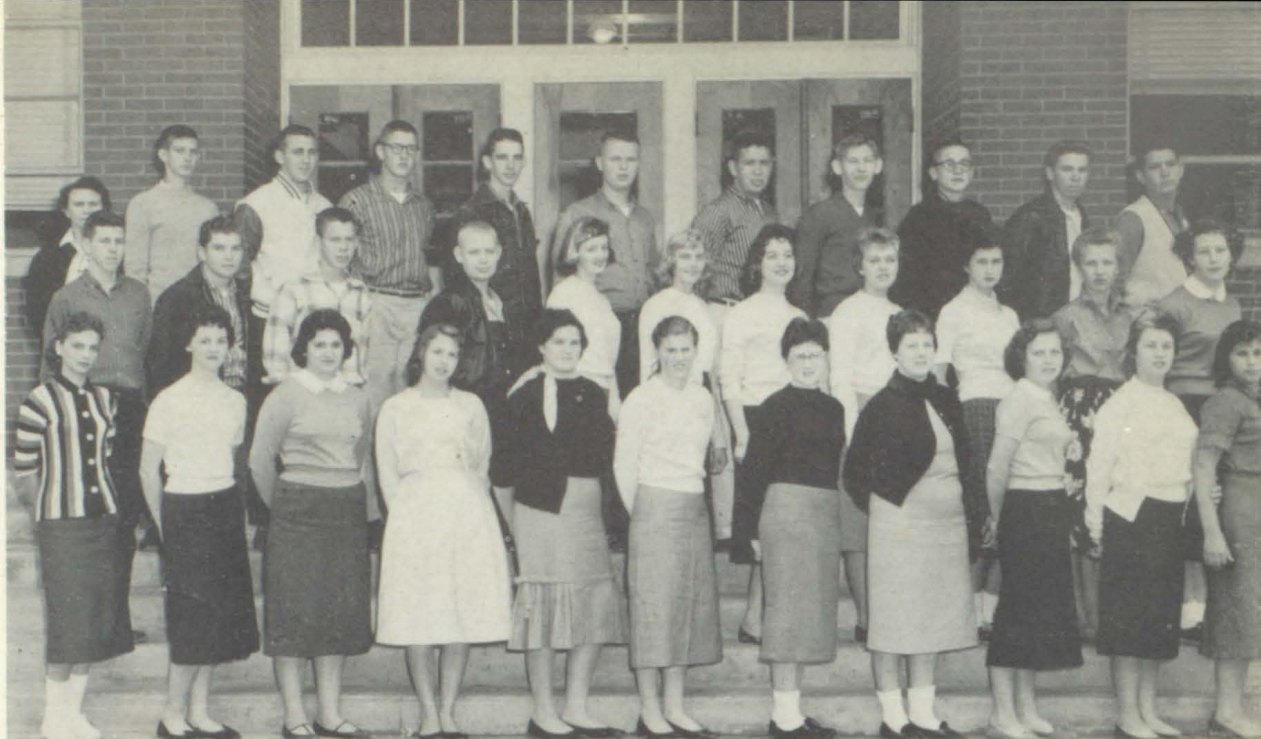

## Juniors

First Row, Left to Right: Joyce Bingham, Mary Allen, Barbara Carter, Margaret Copley, Phyllis Green, Carole Howell, Hollie Hall, Brenda Stepp, John Walker, Ada Adams. Second Row: Ronald Hunt, Betty Rowe, Roger Waugh, Donald Smith, Sam Music, Larry Garrett, Henry Harris, Claude Price, Ruby Harris, Guyland Meade. Third Row: Earl Howard, Paul Robinson, Sherd Bailey, Junior Young, Ronald Hager, Tommy Cole, Kenneth DeBoard, Delbert Shepherd, Wendell Shepherd, Bill Minix, Mr. Burchett.



## Sophomores

Front Row, Left to Right: Fermin Akers, Charity Hale, Lena Jean Snipes, Janice Younce, Ella Mae Shepherd, Paula Moser, Mary Martha Harris, Carol Hackworth, Claudette Reed, Patsy Howell. Second Row: Julian Greene, Ronald Gale Music, Juanita Blanton, Faye Ousley, Barbara Sue Lowe, Carol Sue Whitaker, Joe Hill, Sue Dawson, Della Frasure, Wesley Yeager, Vivian Carol Kendrick. Third Row: Malcolm Collins, Jr., Bobby Campbell, Eddie Joe Burkett, Greene Tussey, Mrs. Ford (Sponsor), Not Pictured: Barbara Dotson, Gary Goble.





## Sophomores

Front Row, Left to Right: Arnita Clark, David Wright, Barbara Blackburn, Ruby Robinson, Sue Peiphrey, Frances Martin, Joan Banks, Mary Calhoun, Carol Stambough. Second Row: David Cooley, Alta Hyden, Barbara Hamilton, Janavee Flannery, Dotty Moles, Shelby Prater, Lois Allen, Frank Burchett. Back Row: David Derossset, Lester Wallen, Paul Johnson, Seldon Horne, Norma Meade, Kay Hall, Mrs. Stewart, Sponsor.

## Sophomores

First Row, Left to Right: Billy Burkett, Douglas Music, Curtis Lemaster, Jo Nell Hager, Edna Shepherd, Mary Goodman, Laura Marsillett, Donald Blair. Second Row: Mr. Goodman, Carl Dixon, Shirley Harmon, Brenda Hicks, Freida Bartley, Betty James, Deiores Howell, Priscilla Stephens. Third Row: James Davis, Billy Qualey, Jack Harris, Johnny Ramsey, Robert Morris, Bob Fraley, Gloria Adams, Barbara Collins. Absent: John G. Anderson.

## Sophomores

First Row, Left to Right: Betty Prater, Billie Joyce Colvin, Gaye Hatfield, Deanna Wickens, Troy Owens, John Shepherd, Paula Dotson. Second Row: Francine Burkett, Loretta Grimm, Wanda Webb, Janet Goble, Don R. Rice, Doug Prasure, Francis Kay Allen. Third Row: Bill Goebel, Jr., David Bruce Spradlin, William Campbell, Ruben Hale, Francis Hughes, Edward Boggs, Bill Lafferty, Glenn De Boud, Carol Neeley.



## Sophomores

First Row, Left to Right: Brenda Clay, Ruth Calhoun, Mary Jo Meadows, Bee Allen, Becky Wright, Willa Goble, Phyllis Cornett, Margaret Slone, Frank Derossett, Woodrow Foley. Second Row: Arlene Ousley, Barbara Hyden, Ezell Pennington, Ruth Ann Howard, James Lee Burchett, Janice Blackburn, Wanda Banks, Loraine Harmon, Barbara Hager. Third Row: Eddie Ward, Robert Herald, James Hager, Dennis Stephens, Bob Marshall, Billy Music, Gerald Jones, Leo Lavender, William Prater, Mrs. Turner.



## Sophomores

First Row, Left to Right: Donald Baldrige, Nancy Hopson, Elsie McCoy, Priscilla Haywood, Delores Hayes, John Thomas Rice, Floyd Skeans, Delores Calhoun, Judith Goble. Second Row: Lois Ann Combs, Zella Spriggs, Betty Jean Woods, Ronald Hall, Theodore Mahan, Gordon Johnson, Paul Minnix, John De Board, Ollie Ellis, Lackey Hunter. Third Row: Mrs. Lucy Regan, Phillip Burchfield, John David Wallen, James Carter, Jr., Vernon Lafferty, Howard Allen, Fred Neeley, Cleveland Hackworth, Roy Prater, Bobby Pearson.



## Freshmen

First Row, Left to Right: Sarah Ann Cooley, Betty Lou Foley, Roger Row, Tommy Rose, Juanita Webb, Elizabeth Smiley, Larry Howell, Sidney Crider, Ray Slone, Caleb Cooley. Second Row: Irene Reffitt, Ray Hall, Sam Hicks, Shirley Hicks, Juanita Pitts, Betty Johnson, Geraldine Fleming, Ruth Delong, Rhonda Merritt, John D. Sammons. Third Row: Mrs. Haywood, Harold Goble, Glen Branham, Harmon Leedy, John Manuel, Taulbee Branham, Columbus Shepherd, Joe Kendrick, Astor Crider, Donald Slone.





## freshmen

First Row, Left to Right: Laura Shepherd, Edith Jewell Spencer, Gladys Cantle, Charlotte Robinson, Deloris Shepherd, Ashland Derossett, Larry Slone, Johnny Gabbard, Judy Laferty, Helen Wells, Pat McCormick. Second Row: Kay Anne Frazier, Eddie Carol Hunt, Kelly Moore, Arthur Smith, Everett Baldridge, Naomi Clifton, Willa Dean Harless, Betty Sue Ousley, Raymond Howell, Mrs. Roberts (Teacher). Third Row: James Ousley, Dicky Fitzpatrick, Chuck Tackett, Darwin Hackworth, Payne Blanton, Jr., Tommy Nelson, Rufus Sammons, Charles Wills, Lloyd Holbrook, William Ray Powell, Donald Ward.

## freshmen

Front Row, Left to Right: Willis Dean Robinson, Sherry Adams, David Nutter, Lucina Garrett, Dixie Pearl Goble, Leah Harris, Ruth Chaffins, Gordon Young, Charles Howard. Second Row: Patty Prater, Brenda Patton, Larry Akers, Alice Faye Music, Diane Wamix, Rita Hale, Pat Slone, Johnny Birchfield, Marion Flanery. Third Row: Donald Dillon, Red Wine Sammons, Eugene Calhoun, Frank McGuire, Johnny Bradford, Phillip Johnson, Eugene Williams, Kenneth Stapleton, Billy Tussey, Woodford Shepherd, Mr. Griggs.

## freshmen

First Row, Left to Right: Ellen L. Brown, Dianna Lewis, Wanda Faye Maynard, Phillip Hamilton, Merlin Woods, Curtis Ousley, Jolene Slone, Edison Blair. Second Row: Robert Frazer, Paul Campbell, Curtis Webb, Evelyn Carol Wells, Narcissus Reynolds, Steve Minix, Raymond Salmons, Charles Nelson. Third Row: Floyd Johnson, Charles Hackworth, Clifford Spencer, Wayne Smiley, Russ Sword, Earl Baldridge, Jr., Mrs. K. A. Moore.



## freshmen

First Row, Left to Right: Mary Lou Osborne, Carl Allen, Jimmy Penix, Sandra Warrix, Eugene Clark, Alma Ousley, Lois Compton, Joetta Snipes, Lila Shepherd, James Griffith. Second Row: Billy Roe Blackburn, David Joe Willis, Paul Ray Granham, Paul Justice, Clifford Tussey, Carl Mahan, Margaret Howard, Tealie Flannery, Norman McGuire, Marvin Hughes. Third Row: James M. Music, Ralph Slone, Clarence Davis, Earshell Goble, Walta Preston, Johnnie Adams, Paul Hale, Jimmy Sizemore, Miss Alice Harris.



## freshmen

First Row, Left to Right: Claude Kendrick, Walter Mann, Clyde Reffitt, Darlene Dotson, Juanita Music, Nancy Burks, Margaret Schell, Clara Ann Allen, Judith Carol Hicks, Carolyn Willis. Second Row: Jeff David Gumsis, Oakley Gene Sparks, Stevie Stephens, Freddie Goble, Kenneth Ray Howell, Betty Lou Ousley, Melvin Prater, Charles Clevenger. Third Row: Tommy Hereford, Gwendolyn Webb, Rebecca Branham, Leon Blackburn, Kenneth Ray Conley, Clifford Dave Campbell, Charles Russell Jarrell, Douglas McPeak, Larry David Spradlin, Doris Ray Delong, Mrs. Hunt.



## freshmen

First Row, Left to Right: Jewel Turner, Ruth Ann Wills, Gary Crum, Jeannette Spradlin, Glenna Fay Castle, Bruce Johnson, Frank Fitzpatrick, Kathryn Van Rook, Delores Hunter. Second Row: Helen Ann Whitaker, Levi Slone, Johnny Pat Clifton, Patricia Ann Bolen, Cheryl Harris, Daryl Morrison, Daniel Goodman, Wilburn Nichols, Carletha Thompson. Third Row: Victoria Spradlin (Sponsor), Virgil Whitaker, Kenneth Robinson, Barry Burchett, Russell Ousley, Claude George, David Darwin Harris, Willard Lafferty.





## Freshmen

First Row, Left to Right: Coleen Wright, Ethel Sammons, Ruth Ousley, Nathalie Goodman, Jerry Greer, Ronald Robinson, Jimmie Bingham, Ralph Smith, Sally Shepherd, Donna Yeager, Paul James Stanley. Second Row: William Sexton, Charles Hunter, Randy Crum, Brenda Horne, Michael Boyd, James McDonald, Larry Johnson, C. O. Williams, Jr., Jane Carol Harris, Ora Lee Sloe, Mildred Mullett. Third Row: Earl Collins, Ralph Hager, Clyde Thompson, Mrs. Best, Donnie Calhoun, Allen Darrell Adams, Dixon Nunnery, Virginia Fitzpatrick, Nell Ruth Leslie, Thomas Hunter.

## Library Club

MISS LINDA STEPHENS  
Sponsor



## Current Events

MRS. DORSEY  
Sponsor





## Art Club

MRS. BEST  
Sponsor



## Science Club

MR. BURCHETT  
Sponsor



## Historical Society

MISS HARRIS  
Sponsor





## Allied Youth

MRS. STEPHENS  
MRS. COOLEY  
Sponsors



## Charm

MRS. TURNER  
Sponsor



## Key Prestonsburg Kiwanis Club





# Debate

MRS. WITHROW  
Sponsor



# Foreign Correspondence

MRS. TURNER  
Sponsor



# Handicraft

MRS. REGAN  
Sponsor







**f. h. a.**  
MISS HILL  
MRS. MOORE  
Sponsors

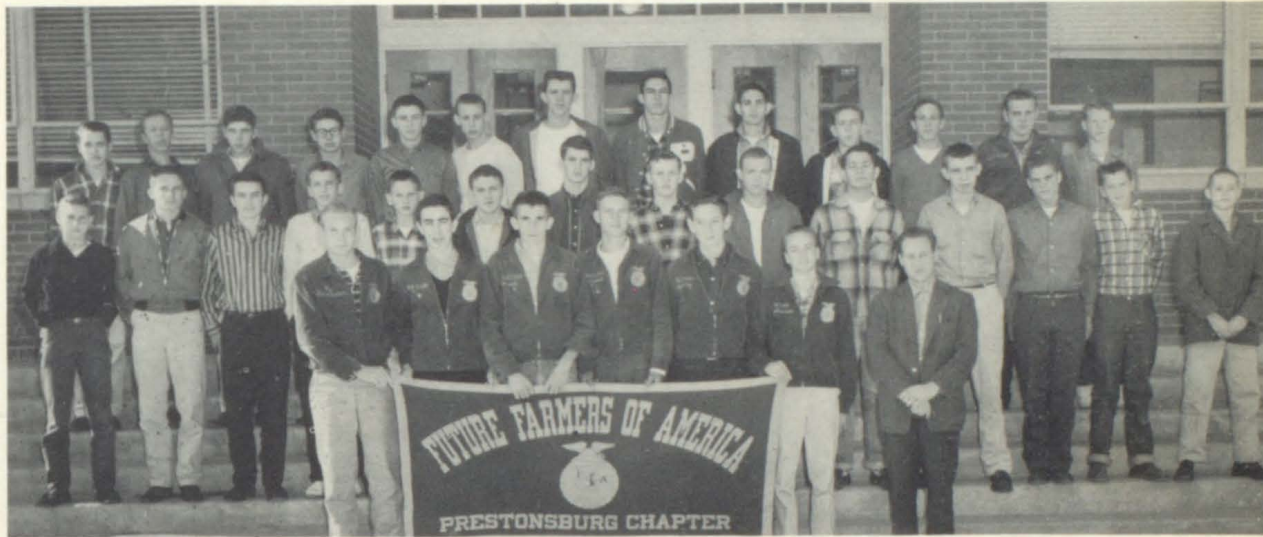

**f. f. a.**  
MR. WELLS  
Sponsor



**f. f. a.**  
MR. WELLS  
Sponsor



**4-H**  
MISS HARRIS  
Sponsor





## Girls' Chorus

MRS. HAYWOOD  
Sponsor



## Boys' Chorus

MRS. HAYWOOD  
Sponsor



## Mixed Chorus

MRS. HAYWOOD  
Sponsor





## Band Council

Front Row, Left to Right: Carol Howell, Cora Ruth Wright (Student Conductor), Betty Lou Crisp. Second Row: Issac Vanderpool, Paul Hager, Harold Cooley.

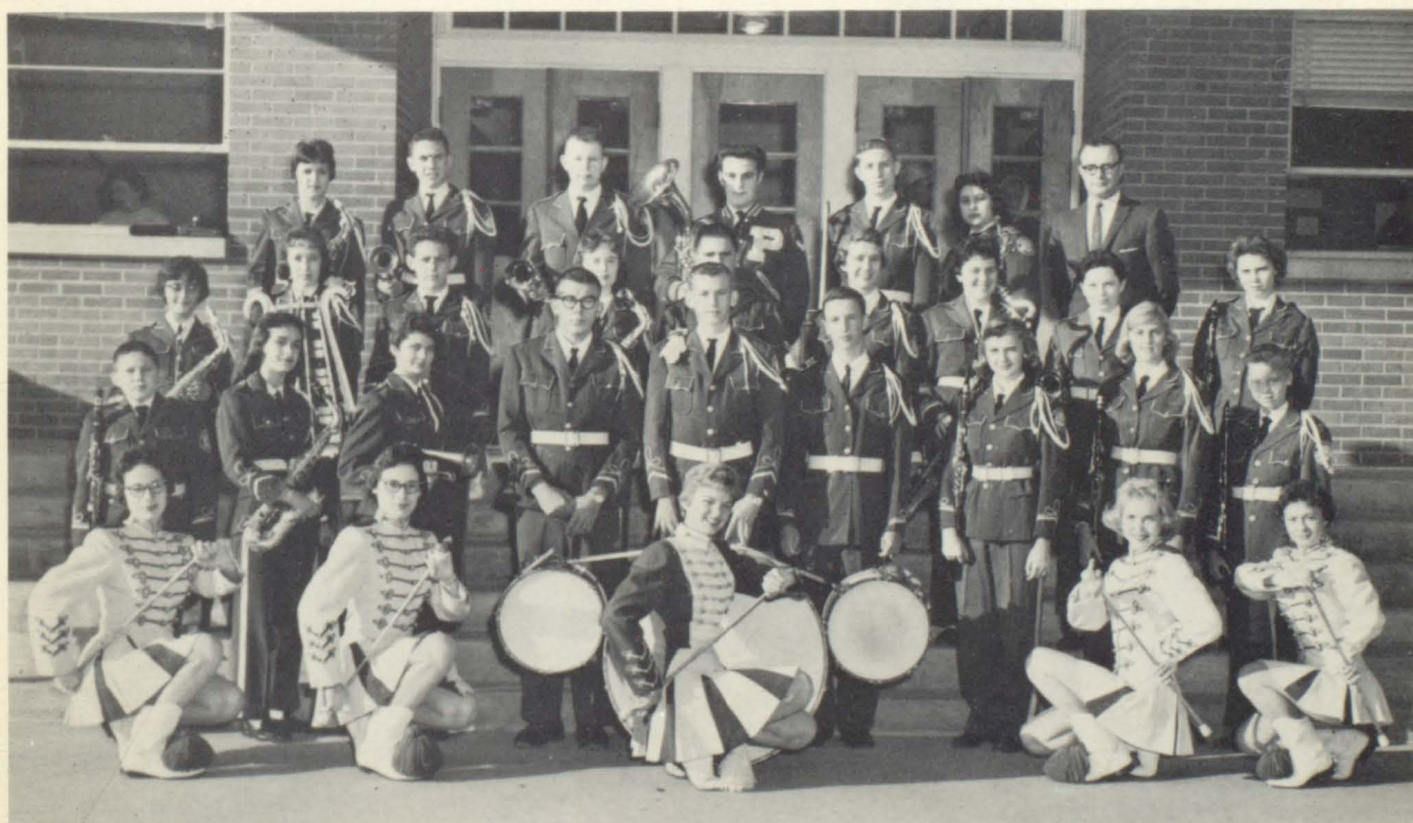

## Band

PAUL HAGER  
Director





LORETTA COOLEY  
Senior



PATRICIA BALDRIDGE  
Senior



BONNIE CLARK  
Drum Majorette  
Junior

## Majorettes



ANNA FAYE DIXON  
Senior



PATTY SMITH  
Junior



PATRICIA ROSE COOLEY  
Senior





# Hi-Times

## Staff

First Row, Left to Right: Buddy Slone, Sue Robinson, Betty Crisp, Mary Lou Roberts, Klora Lafferty, Mrs. Ford, Judy Roberts, Pat Baldridge, Hubert Allen, Cora Wright, Barbara Baldridge, Curtis Holbrook. Standing: James Hager, Mary Lynn Sharpe, Jo Ann Bates, Judy Howard, Audrey Cooley, Judy Baldridge, Togo Harris.

MRS. FORD Sponsor	JO ANN BATES Editor	JUDEE HOWARD Assistant Editor
Curt Holbrook Assistant Sports Editor	Bill Hall Art Editor	Warren Blandon Joke Editor
Grayce Lu Riffe Reporter	Klora Lafferty Reporter	Mary Lou Roberts Reporter
Columbus Slone Typist	Linda Robinson Reporter	Judy Baldridge Typist

Barbara Baldridge Financial	James Hager Sports Reporter
Cora Ruth Wright Reporter	Judith Roberts Typist
Betty Crisp Typist	Audrey Cooley Reporter

Hubert Allen  
Poem Editor

Mary Lynne Sharp  
Typist

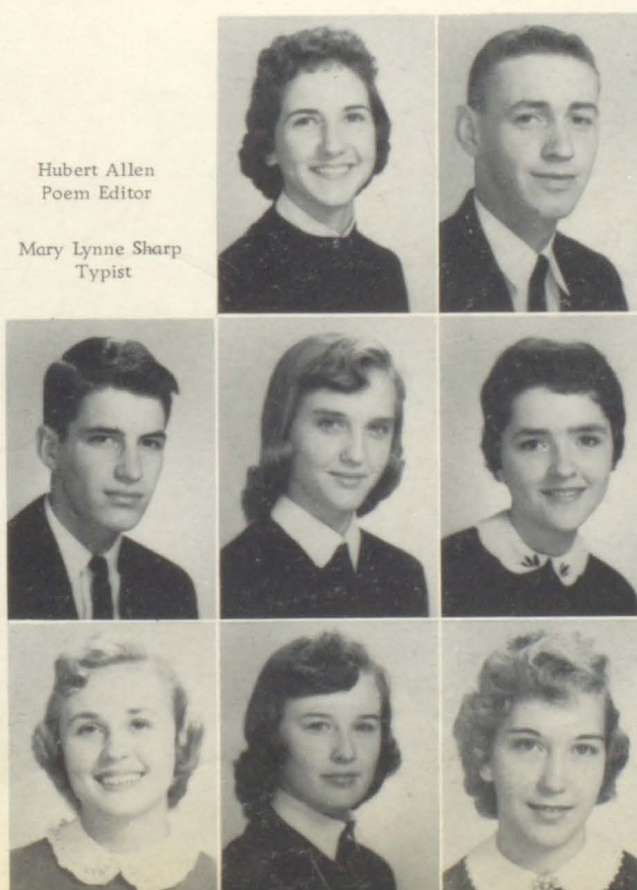
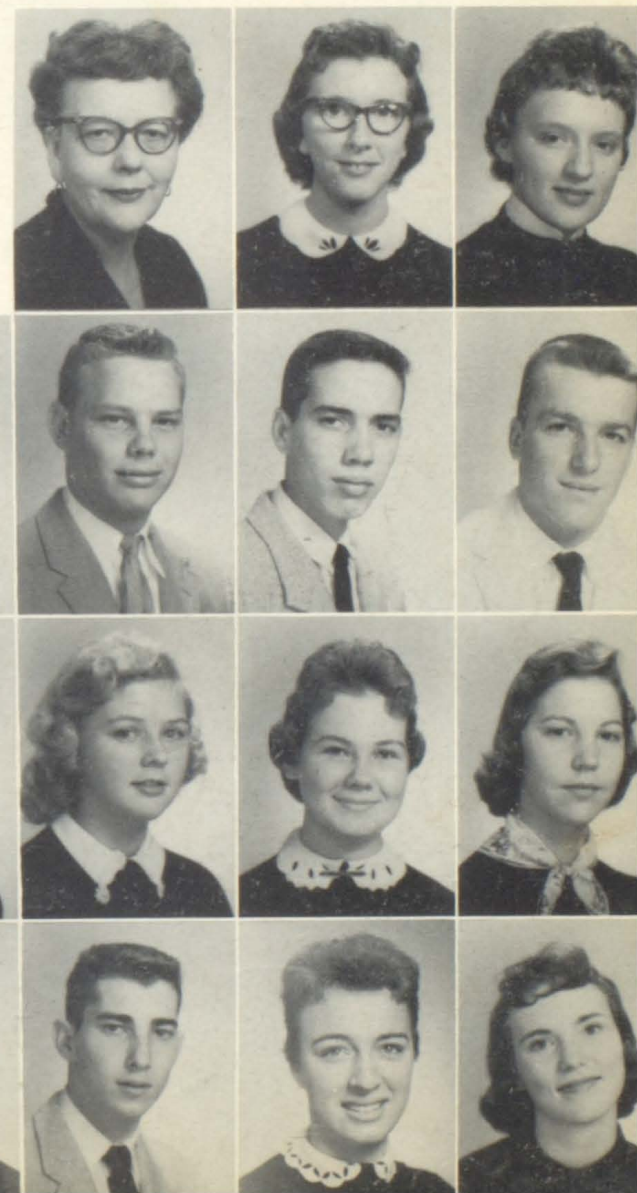





MRS. SUTHERLAND  
Sponsor



MARTHA ANN BURCHETT  
Editor



ANN BALDRIDGE  
Business Manager

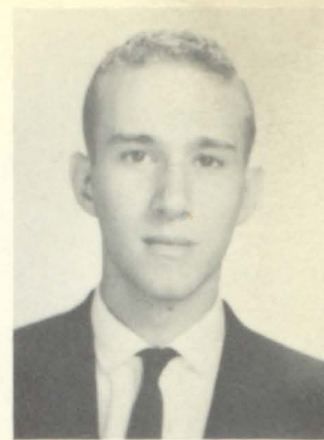

TED TACKETT  
Assistant Business Manager



RODNEY BUSSEY  
Sports Editor



JACKIE LAVENDER  
Art Editor



MARTHA SUE MAY  
Secretary



PHYLLIS GREENE  
Junior Understudy

## Annual Staff

Seated, Left to Right: Phyllis Greene, James Wills, Lucille Reynolds, Betty Crisp, Ted Tackett, Martha Burchett, Harold Cooley, Martha May, Rodney Bussey, Barbara Baldrige, Cora Wright, Jackie Lavender. Standing: Linda Meek, Kay Howell, Mary Lou Roberts, Judy Dixon, Bobby Howell, Judy Roberts, Jo Ann Bates, Kloria Lafferty, Grayce Riffe, Eddie Leslie, Terry Webb, Ike Vanderpool, Judy Howard, Freddie Saunders, Marlene Reatherford, Mrs. Sutherland (Sponsor), Carol Johnson, Lois Lemaster.







LILLIAN McDONALD  
Sponsor



RODNEY BUSSEY  
President

HENRY HUGHES  
Vice-President



BARBARA JEAN BALDRIDGE  
Recording Secretary

MARTHA ANN BURCHETT  
Corresponding Secretary

FRED SAUNDERS  
Treasurer



SARAH ANN BALDRIDGE  
JAMES DONALD WILLS  
JUDY ROBERTS  
HAROLD COOLEY  
JUDY BURKES  
TED TACKETT

JOE ANN BATES

JUDEE HOWARD

MARTHA SUE MAY

ISAAC VANDERPOOL

CORA RUTH WRIGHT

JUDY DIXON



CAROLYN AKERS

BILL ALLEN

JAMES ALLEN

SHARON ALLEN

SALLYE BURCHETT

BARBARA CARTER



TOMMY COLE

JUDY H. FRAZIER

BETTY HAGEWOOD

CAROLE HOWELL

PEGGY MUSIC

BETTY ROWE





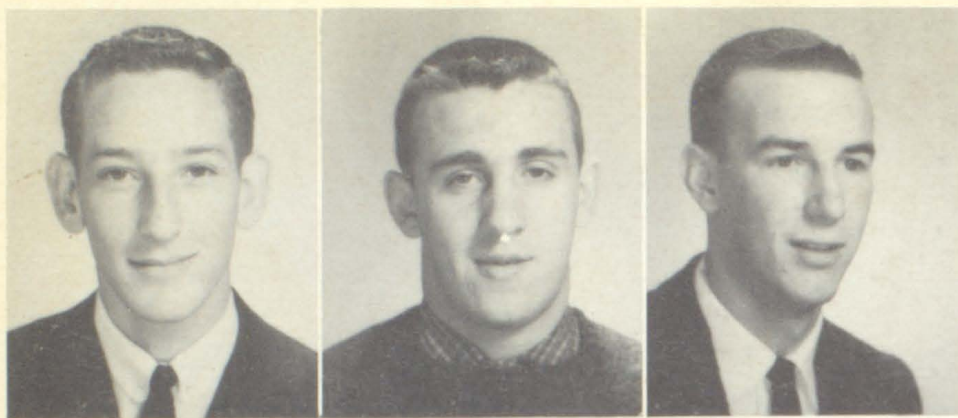

# Hi - Y

## OFFICERS

Willie Ousley, President; James Allen, Vice-President; Bobby Gene Howell, Secretary; Dennis Stephens, Treasurer; Charles Wells, Sponsor.

## MEMBERS

Aleen Adams, Bill Allen, Hubert Allen, James Allen, John Anderson, Billy R. Blackburn, Willard Blackburn, Delbert Blair, Edison Blair, Everett Baldrige, Sherd Bailey, Steve Best, Arnold Cooley, Caleb Cooley, Ronald Cooley, Johnny P. Clifton, Marion Clifton, Randy Crum, John DeBoard, Doris DeLong, Paul Dempsey, Carl Dixon, Dicky Fitzpatrick, Bill Fraley, Bob Frazier, Johnny George, Larry Goodman, Jerry Hackworth, James Hager, Henry Harris, Jack Hill, Joe Hill, Curtis Holbrook, Glenn Howard, Bobby Howell, Larry Johnson, Gerald Jones, Jackie Lavender, Eddie Leslie, Carl Mahan, Jim McDonald, Dixon Numery, James Ousley, Willie Ousley, Bobby Pearson, Russell Rice, Roger Rowe, Donald Smith, Ralph Smith, Oakley Sparks, Paul Stanley, Dennis Stephens, Stevie Stephens, Chuck Tackett, Clyde Thompson, David Joe Wills, Gordon Young, Junior Young, Lloyd Holbrook, Charles Wills.

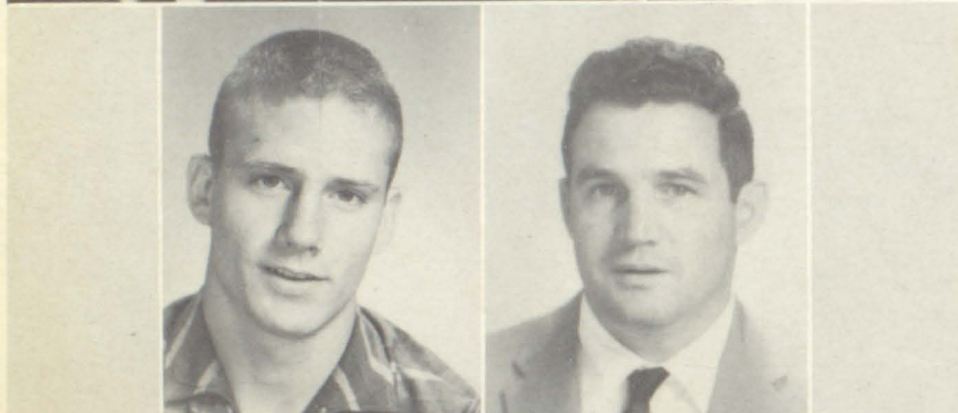

# Y-Teens and Tri-Hi-Y

## Y-TEENS

### OFFICERS

Judy Roberts, President; Judy Howard, Vice-President; Carolyn Akers, Secretary; Lois Combs, Treasurer.

## TRI-HI-Y

### OFFICERS

Martha Burchett, President; Barbara Carter, Vice-President; Sallye Burchett, Secretary; Betty Hagewood, Treasurer.

## MEMBERS

Gloria Adams, Carolyn Akers (Secretary), Bee Allen, Clara Ann Allen, Judy Gay Allen, Mary Alice Allen, Sharon Allen, Barbara Baldrige, Frieda Gay Bartley, Jo Ann Bates, Janice Blackburn, Patricia Bolen, Ellen Brown, Martha Ann Burchett (President), Sally Burchett, Judy Burks, Nancy Burks, Josephine Calhoun, Barbara Carter (Vice-President), Gladys Castle, Glenda Fay Castle, Deloris Chaffins, Armita Clark, Naomi Clifton, Lois Ann Combs (Treasurer), Polly Ann Compton (Song Leader), Loretta Cooley, Patricia Cooley, May Collins, Betty Lou Crisp (Song Leader), Ruth Ann DeLong, Fern DeRossett, Judy Dixon, Barbara Dotson, Darlene Dotson, Sharon Fitzpatrick, Geraldine Fleming, Kaye Ann Frazier, Laeuna Garrett, Dixie Goble, Judy Goble, Betty Hagewood (Treasurer), Edith Hale, Rita Hale, Denise Hall, Linda Hall, Shirley Harmon, Cheryl Harris, Jane Carol Harris, Leah Harris, Martha A. Harris, Mary M. Harris, Willa D. Harless, Brenda Hicks, Brenda Horn, Eddie Carol Hunt, Deloris Hunter, Judy Howard (Vice-President), Margaet Howard, Ruth Ann Howard, Wilma Howard, Carol Howell (Pianist), Priscilla Haywood, Carol Johnson, Nell Ruth Leslie, Rosemary Leslie, Diancie Lewis, Judith Carol Lafferty, Kloria Lafferty, Jerry Mahan, Francis Martin, Martha S. May, Sally May, Wanda Maynard, Pat McCormick, Rhonda Merritt, Paula Messer, Juanita Music, Peggy Music, Betty L. Ousley, Jo Ann Ousley, Brenda Patton, Erell Pennington, Hedy Porter, Madelyn Porter, Lucille Reynolds, Narcissus Reynolds, Grayce Riffe, Judy Roberts (President), Mary L. Roberts, Naomi Robinson, Betty Rowe, Janice Salyers, Ethel Sammons, Margaret Shell, Jo Ann Setser, Mary Lynn Sharp, Margaret Slone, Jolene Slone, Judy Smiley, Patty Smith, Priscilla Stephens, Diane Warriss Grendalyn Webb, Terry Leigh Webb, Brenda Wells, Carol Sue Whitaker, Deanna Wicker, Mary Lou Wilson, Becky Wright, Cora Ruth Wright (Pianist).







Big Sandy Bowl Representative

MONA LOU HUGHES





## Coal Bowl Representative

BETTY LOU CRISP





Homecoming Queen

MARTHA ANN BURCHETT





FIRST ATTENDANT  
CORA RUTH WRIGHT

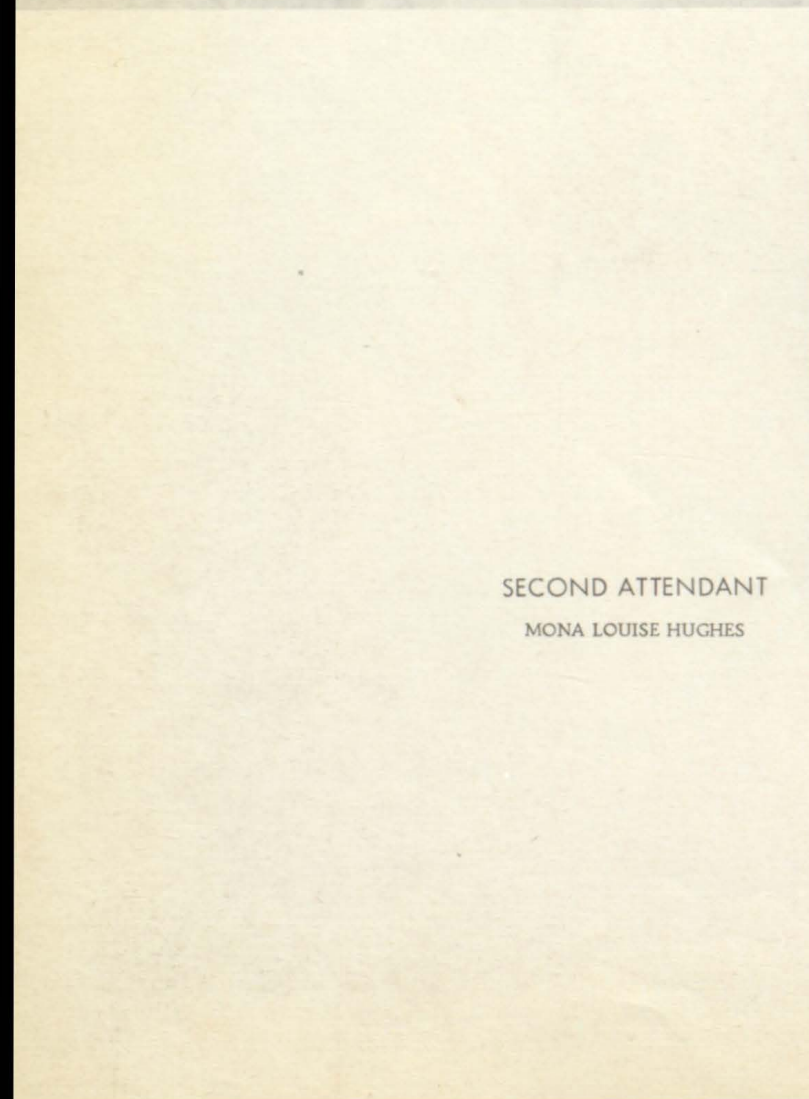

SECOND ATTENDANT  
MONA LOUISE HUGHES







BARBARA DOTSON  
Sophomore



BECKY WRIGHT  
Sophomore



JUDY BALDRIDGE  
Captain  
Senior



SHIRLEY HARMON  
Sophomore



BEE ALLEN  
Sophomore



# Blackcats



JOHN GRIGGS  
Coach

## 1958 BLACKCATS FOOTBALL SCHEDULE

P-Burg 31.....	W-Wright 0
P-Burg 13.....	Lafayette 14
P-Burg 6.....	Hazard 40
P-Burg 27.....	Elkhorn City 6
P-Burg 19.....	Jenkins 39
P-Burg 14.....	Pikeville 7
P-Burg 20.....	Louisa 14
P-Burg 0.....	Belfry 13
P-Burg 20.....	Whitesburg 14
P-Burg 14.....	Paintsville 6
P-Burg 0.....	Cumberland 7



BOBBY HOWELL  
Co-Captain  
Tackle  
Senior



WILLIE OUSLEY  
Co-Captain  
Halfback  
Senior





RODNEY BUSSEY  
Halfback and Quarterback  
Senior



HENRY HUGHES  
Guard  
Senior



VICTOR CALHOUN  
Guard  
Senior



JAMES ALLEN  
Fullback  
Junior



CLARENCE RICE  
Tackle  
Junior



LARRY GARRETT  
Center  
Junior



DENNIS STEPHENS  
Halfback and End  
Sophomore



PAUL MINIX  
Guard  
Sophomore



BOB MARSHALL  
Quarterback  
Sophomore



COACH AND CO-CAPTAINS  
Left to Right: Co-Captain, Bobby Howell; Coach, John Criggs;  
and Co-Captain, Willie Ousley.



WILLIAM PRATER  
Guard and End  
Sophomore



ROY PRATER  
Fullback  
Sophomore



HUBERT ALLEN  
End  
Senior





BILL GOEBEL, JR.  
Coach

PRESTONSBURG SCHEDULE		
Nov. 26	Auxier.....	Home
Dec. 2-6.	Pre-Season Tournament at Wayland	
Dec. 9	Paintsville.....	Home
Dec. 12	Frankfort.....	Home
Dec. 19	M. C. Napier.....	Away
Dec. 20	Martin.....	Home
Jan. 9	Pikeville.....	Home
Jan. 16	Betsy Layne.....	Home
Jan. 17	Martin.....	Away
Jan. 20	Paintsville.....	Away
Jan. 23	Sandy Hook.....	Home
Jan. 27	McDowell.....	Home
Jan. 30-31.	P-Burg Invitational	
Feb. 3	Wayland.....	Home
Feb. 6	Betsy Layne.....	Away
Feb. 10	Garrett.....	Home
Feb. 13	Oil Springs.....	Home
Feb. 17	Hazard.....	Home
Feb. 19	Covington Grant.....	Home
Feb. 20	Inez.....	Away
Feb. 26	Maytown.....	Home
Feb. 28	Meade Memorial.....	Home

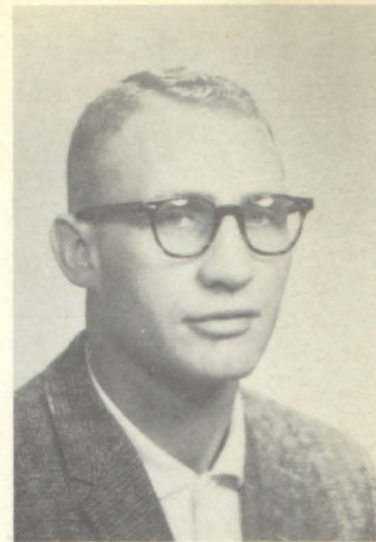

JOHN M. GRIGGS  
Coach

## Varsity







CHARLES T. HARRIS  
Basketball Captain  
Forward  
Senior



JOHN GIBSON  
Center  
Senior



JAMES HAGER  
Forward  
Senior



RODNEY BUSSEY  
Guard  
Senior



TOMMY DAWSON  
Guard  
Senior



CHARLES AKERS  
Forward  
Senior



JAMES ALLEN  
Forward  
Junior



BILL HALL  
Guard  
Senior



TOMMY COLE  
Forward  
Junior



WILLIAM YOUNG, JR.  
Guard  
Junior



WENDELL CHILDERS  
Center  
Senior



BOBBY MARSHALL  
Guard  
Sophomore



JOHN DeBOARD  
Guard  
Sophomore





TED TACKETT  
Publicity Director



J. GRIGGS and B. GOEBEL  
Coaches



MARION CLIFTON  
Trainer



HENRY HUGHES  
Manager

## Second Team



Kermit Baldrige, Jr., Dickie Fitzpatrick, Melvin Prater, Green Tussey, Dixon Nunnery, Glenn DeBoard, Roy Prater, Dennis Stephens, Clyde Thompson, William Prater, Bill Tussey, Jim McDonald, Everett Baldrige, Chuck Tackett.





## Woodwork

MR. GEORGE BARKER  
Sponsor



## Machinist

MR. FRANK SAMMONS  
Sponsor

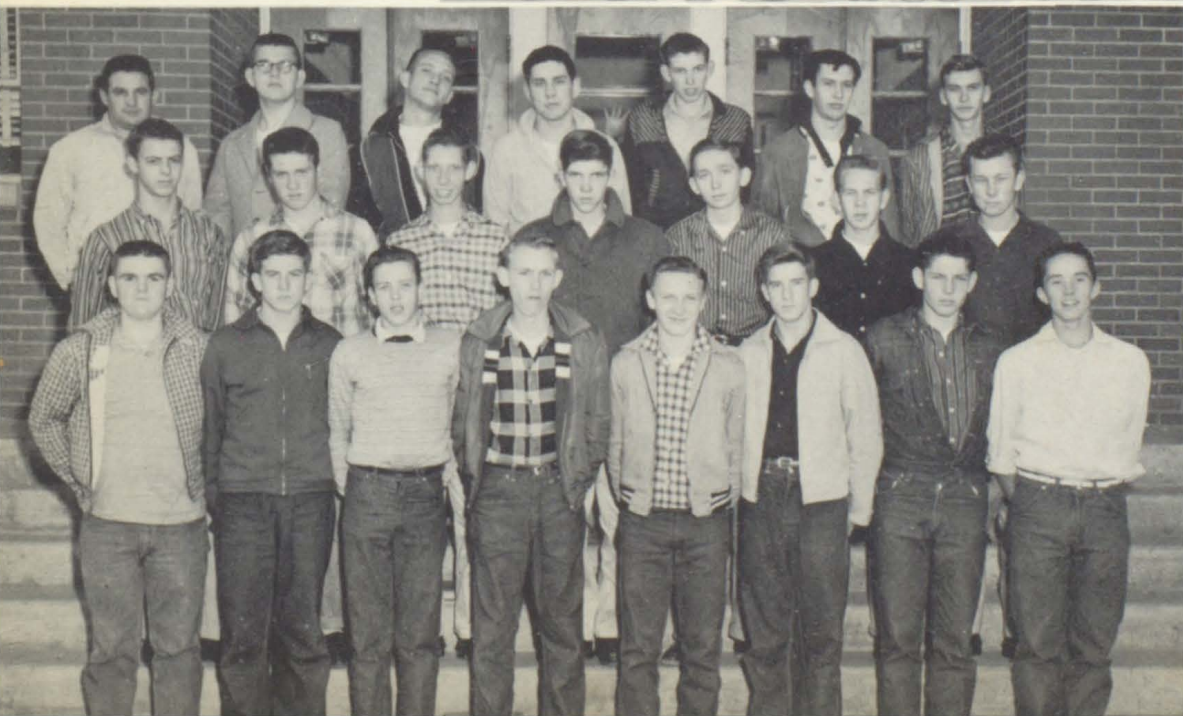

## Electricity

MR. CHARLES WELLS  
Sponsor



# Guess Who





# Who's Who



BIGGEST FLIRTS  
"Gracye and 'Ike'"

MOST DEPENDABLE  
"Ann and Rodney"



BEST LEADERS  
"Martha and Donald"



BEST PERSONALITY  
"Betty and James"



BEST ALL AROUND  
"Judy and Willie"



MOST TALENTED  
"Cora and Jackie"





MOST ATHLETIC  
"Judy and 'Big' John"



WITTIEST  
"Klora and Charles"

BEST DANCERS  
"Jo Ann and Buddy"

MOST LIKELY TO SUCCEED  
"Barbara and James"



CUTEST COUPLE  
"Pat and Togo"

MOST POPULAR  
"Anna and Eddie"

BEST DRESSED  
"Mona and Danny"





# WAYLAND HIGH SCHOOL

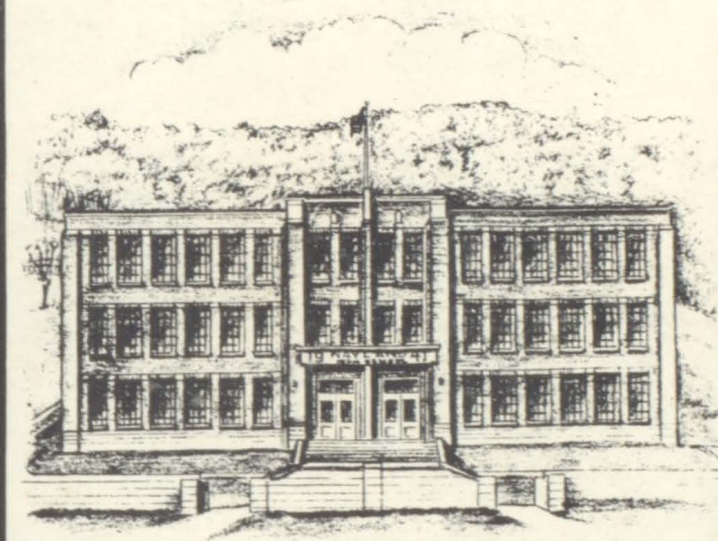

Four things a man must learn to do,  
If he would make his record true;  
To think without confusion, clearly;  
To love his fellowmen, sincerely;  
To act from motives, purely;  
To trust in God and Heaven, securely.  
—Henry Van Dyke





TOMMY MEADOWS



MARGUERITE HARMON



WENDALL MOORE



HARRIET JOHNSON



LEMA COOLEY



EDGAR CRAFT



THELMA DANIELS



DAVID HENSLEY



JOYCE SHERMAN



BETTY HOPKINS



ELLA RECTOR



BILLIE L. JOHNSON



ANNA L. RICE



MARTHA LEE



ILA BRANHAM



ARCHIE BEVERLEY



MARGIE WATSON



NADINE FULTZ



NELLE WEBB

NOT PICTURED  
Gene Frasure  
Eugene Conley





LAWRENCE B. PRICE  
Our Principal

## Beta Club



First Row, Left to Right: Avenelle Slone, Judith Price, Shirley Howard, Barbara Newsome, Anna R. Wells, Judith Newsome, Eva Ring, Writter Hall. Second Row: Vera Patrick, Clotine Hall, Margie Napier, Sharon Hayes, Barbara Horne, Laura Hall, Alice Waddles, Jimmy Ramey. Third Row: Maxine King, Earnestine Hall, Marie Owsley, Doris Childers, Jack Wicker, Brewie Gibson. Fourth Row: Edgar Craft (Sponsor), Hugh Heneger, Tommy Boyd.





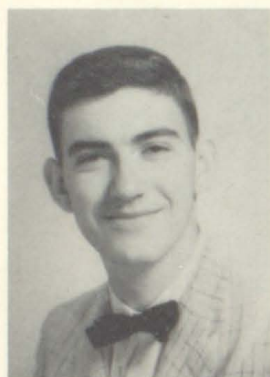
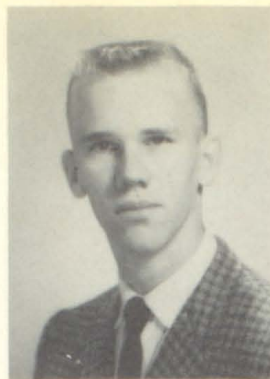

Paul "Rooster" Slone, Barbara "Rougene" Horne, Sherill "Squack" Callahan, Mildred "Mickey" Craft

Eugene "Gene" Tuttle, Sharon "Shockie" Hayes

Judith "Judy Pie" Price, Willard "Buddy" Rafliff

Betty "Bet" Moore, Charles "Chick" Brady, Anna R. "Annie" Wells, Talmadge "Tibs" Craft





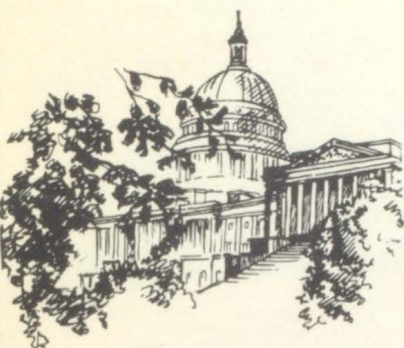

Roosevelt "Rosy" Webb, Garnet "Jo" Branham, James "Jim Bob" Patton, Maxine "Maxie" Bates

Bill "Curley" Turner, Louise "Bug" Meade

Judy "Jute" Fraley, Curtis "Herb" Slone

Marie "Recee" Owsley, David "Davo" Martin, Shirley "Shorty" Howard, Namon Martin







Judy "Hans" Hansford, Edgar "Ed" Thomsberry, Freddy "Fred" Hall, Vera "Vee" Patrick

Avenelle "Nell" Slone, Jack "Star" Greathouse

Bobby "Shanks" Owsley, Clovis "Buttermilk" Tuttle

Cleedith "Tuttle" Hall, Bulah "Bullie" King, Bruce "Cat" Bentley, Barbara "Bob" Newsome





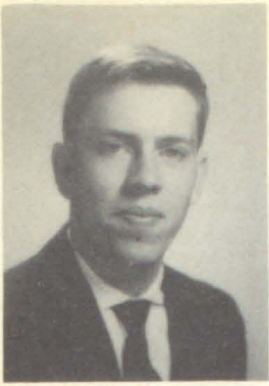

Russell "Russ" Hall, Anna F. "Little Bit" Allen, John L. "Poss" Hicks, Alice "Aleece" Waddles

Bobby "Skooter" Hoover, Wanda "Kim" King

Ruth "Baby Face" Childers, Rudolph "Crow" Sturgill

Gloria "Fayette" Rice, Jimmy "Lover Boy" Holbrook, Jewel "B-Sugar" Martin, Bobby "Pal" Gibson



S  
e  
n  
i  
o  
r  
s



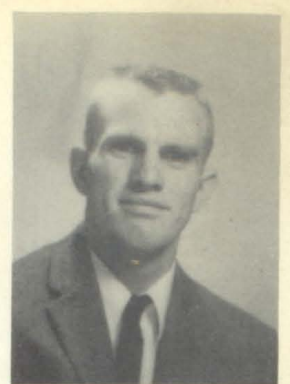

Frankie "Crankie" Isaacs, Ronnie "Pig" Hall, Fern "Steve" Martin, Darell Hall

Wanda Tuttle, Hugh "Fesser" Heneger

Sylvia "Serry" Gibson, Lowell "Preston" Beverley



Autographs

S  
e  
n  
i  
o  
r  
s





First Row, Left to Right: Larry Beverley, Marvin Collins, David Conley, Michael Dearing, Priscilla Coleman, Denver Hall, Marjorie Napier, Billie L. Frady. Second Row: Ben Hall, Lula Hall, Smiley King, Jack Wicker, Mildred Hall, Donna Watkins. Third Row: Helen Collins, Philip Chaffins, Brenda Gibson, Eva Ring, Danny Ramey.

First Row, Left to Right: Peggy Finley, Ruby Cable, Astor Hall, Priscilla Jenkins, Judy Castle. Second Row: Zena Turner, James Stambaugh, Earnestine Hall, Mickey Murphy, Shirley Combs. Third Row: James Collins, Angeline Bates, Mae Hall, Bert Patton, Janice Blair, Helen Taylor. Fourth Row: Garnetta Johnson, Jimmy Martin, Mary A. Hall, Doug Wiley, Sandra Slone, Linda Slone, Maxine King. Fifth Row: Garnis Hall, Ronnie Combs, Loretta Thompson.







Picture 1, First Row, Left to Right: Mr. Eugene Frasure (Teacher), Helen Clemons, Patsy Harris, Pricillia Gibson, Bobby Blankenship, Carol Gibson, Paul Gibson, Hermis Johnson, A. D. Clemons, Doris King, Mildred Hall, Mary S. Burchell, Gertrude Collins. Second Row: Laura Hall, Glenda Little, Edith Hopkins, Berlene Foutz, Linda Martin, Clyde Blanton, Malcolm Hall, Elmer Conley, Ray Jean Hall, Dickie Ford, Berta Childers, Evelyn Caudill, Doris Childers, Margie Caudill.

Picture 2, First Row, Left to Right: John F. Hall, Devenis Hall, Doffy Vance, Peggy Sammons, Connie Tuttle, Eunice Hall, Sondra Parker, Barbara Fraley, Nevelee Slone, Bruce Thornsberry, Oakley Smith. Second Row: Mr. Thomas Meadows (Teacher), Jackie Stanford, Buel Thornsberry, Danny Patton, Annell Rector, Beverly Wells, Tommy Boyd, Bill Waddles, Marvin Rice, Jan Martin, Joyce Hall, Pam Tuttle, Jimmy Stewart, Olive Slone.





First Row, Left to Right: Grover Martin, Danny Ratliff, Glenwood Jones, Gary Brannam, Roger Castle, Doug Cook, Anna Mae Slone, Minnie Sue Slone, Marcella Watkins, Marcella Thornsberry, Carl Gibson, Mr. Eugene Conley. Second Row: James Noble, Charles Branham, Billy Mullins, Michael Jones, Janice Hall, Clotine Slone, Sammy Bentley, Shelby J. Hall, Nancy Patrick.

First Row, Left to Right: Mrs. Lema Cooley, Earnest Hall, Jackie Jefferson, Shirley Isaacs, Beatrice Slone, Otis Hall, Eula Blair, Jewell Harvey, Eddie Bates, Theodore Johnson. Second Row: Samuel Robinson, Billy R. Jones, Martha Slone, Talmer Collier, Dennis Jackson, Clyde Hoover, Brewie Gibson, Terry Stewart, Bill Turner, Frank Hall, Claud Moore, Writter Hall.





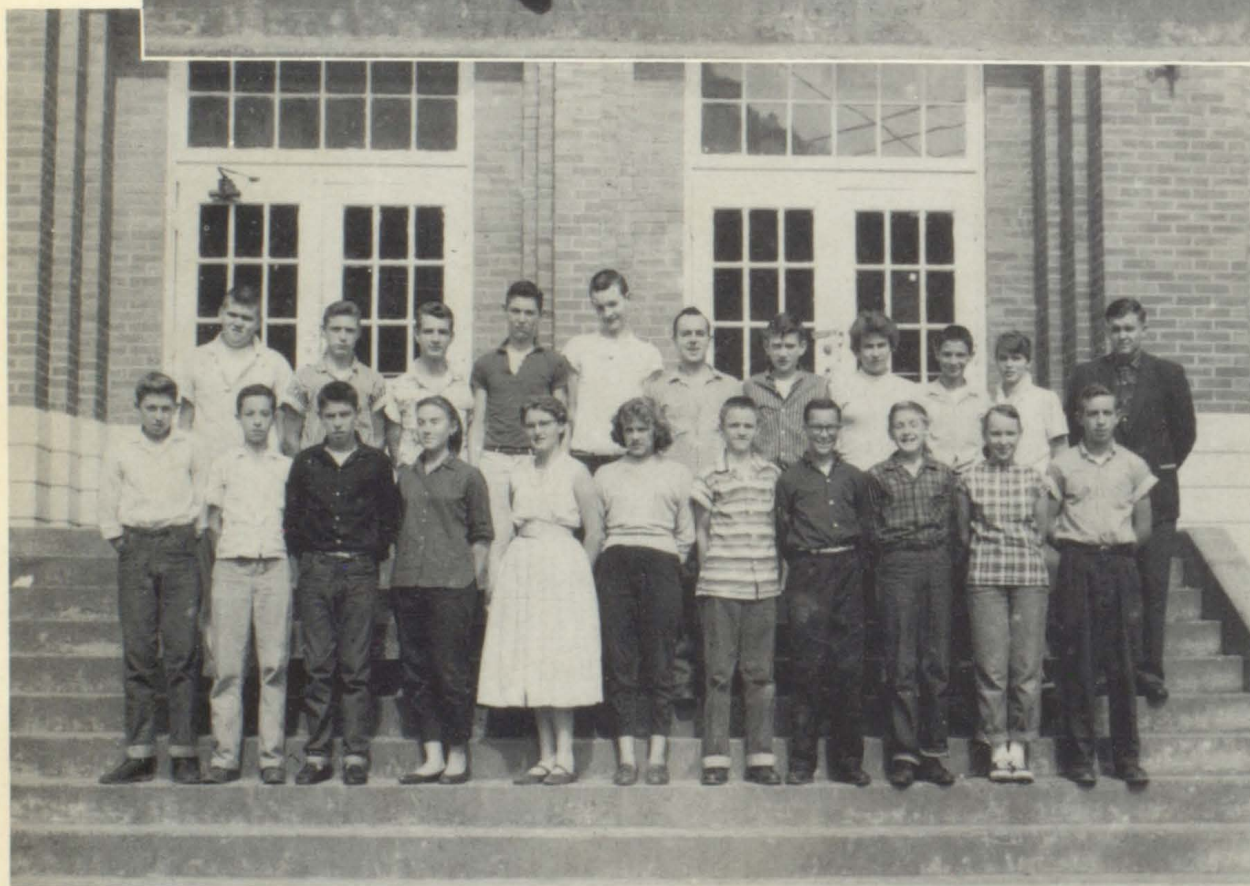

First Row, Left to Right: Sherry Miller, Nella Osborne, Connie Blankenship, Naomia Perry, Olive Gibson, Marcella Anderson, Barbara Shepherd, Alice Roop, and Pauline Prater. Second Row: Madlyn Castle, Alfo Gene Slone, Shirley Collins, Nyoka Cantrell, Wilma Blankenship, Sandy Fraley, Patty Isaacs, Judy Newsome, Mrs. Nelle Webb.

Howard Gibson, Gershan Hall, Kenneth Scott, Brenda Banks, Ruby J. Corder, Christalea Tuttle, Ancil Nickles, Bill Hall, Donnie Mosley, Carol Sue Wiley, and Charles L. Hall. Back Row: John Ford, Parker Mayo, James Caudill, Van Patton, Tom Rice, Rolard Bergeron, Carl Webb, Rosselene Conley, Norma Howard, and Mary S. Gibson, David Hensley.



First Row, Left to Right: Earnest Crisp, Claude Frady, Chas. Bentley, Sue Bentley, Wanda Caudill, Brenda Stambaugh, Don Tuttle, Billy J. Vanhoose. Second Row: Mrs. Francis (teacher), Kenneth Terry, Leonard Slone, Billy F. Slone, Rusty Wallace, Shelia Cooper, Carol Castle, Brenda Cable, Charlotte Bentley, Linda Hall. Third Row: Mary B. Fraley, Nodaga Hansford, Mamie Gibson, Mary Anne Totten, Veronica Layne, Billie J. Keller, Chas. Watkins, Phyllis Owsley, Linda Branham.

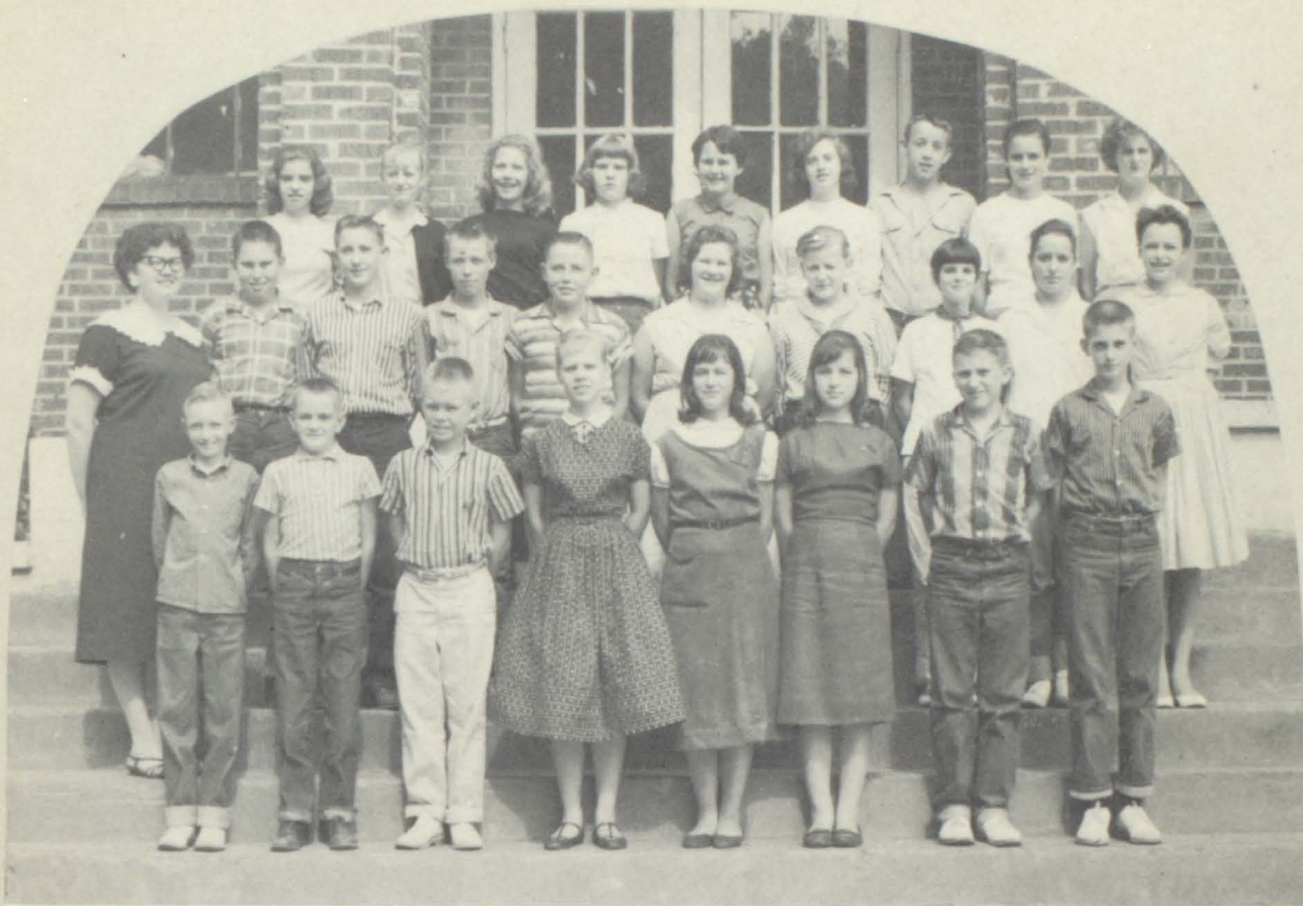

S  
e  
v  
e  
n  
t  
h



E  
i  
g  
h  
t  
h

Front Row, Left to Right: Rose Ann Copper, Glenna Faye Slone, Carolyn Sue Salyer, Nina Frances Branham, Buelah Marie Jones, Bertha Clemmons, Danny Hansford, Patricia Prater, Charles R. Collins, David Hall. Middle Row: Archie Beverley (teacher), Jimmie Triplett, Lavanda Greathouse, Charles R. Martin, Douglas Jenkins, Gary Martin, Richard Greathouse, Barbara Allen, Mary Kay Slone, Judith Carolyn Sammons, Dixie Carolyn Robinson. Back Row: Billy Ray Slone, Glen D. Collins, Marvin Moore, Harry Lee Keller, Frances Cable, Gallie Owsley, Anna Ruth Webb, Phillip Coleman, Edmund Berkeley, Johnny Mack Warrens, Billy Ray Hall.



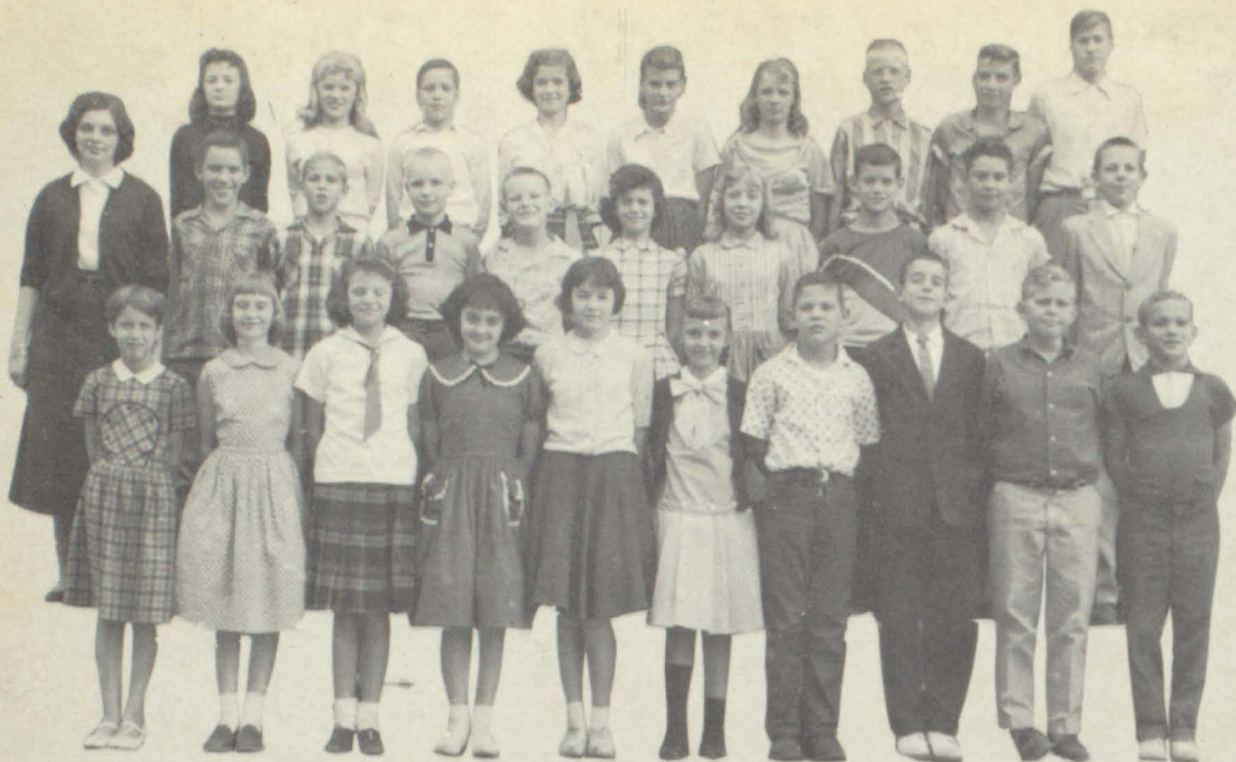

First Row, Left to Right: Loretta Watkins, Vickie Prater, Judy Vanderpool, Joan Prater, Rosalee Maynard, Jimmy Vinson, Donald Ray Ousley, Larry Rollins, and Rodney Wiley. Second Row: Miss Hopkins, Tommy Martin, John M. Turner, Jimmy Stewart, Sharon Patton, Patsy Turpin, Carl Watkins, Harlain Paige, Jr., Chester Dawson. Third Row: Johnene Wells, Joy Slone, Rudolph Slone, Hazel Brady, Joflene Manns, Peggy Slone, James Slone, Joe Noble, Billy Parker.



First Row, Left to Right: Sandra Coleman, Nora Lee Hall, Mary Ruth Foster, Rose Anna Howell, Deborah Ann Hughes, Janice Faye Cooper, Daryl Dean Gibson, David Charles Bentley, Clinton Ray Prater, Billy Ray Collier, Freddy Dawson, Williard Caudill. Second Row: Karen E. Hayes, Mary Margaret Collins, Linda Sue Castle, Linda Lou Castle, Linda Sue Castle, Copa Lee Collins, Pamela Nichols, Lafayette Allen, Don Doyle Hicks, Ishamel Hopkins, Charles Ratliff. Third Row: Mrs. Fults, Margaret Dawson, Maggie Jane Collins, Rosemary Bradley, Raymond Mullins, James Ford, Arnold Ray Barnett, Billy Collins, Clifford Collins, Canton Huff.





First Row, Left to Right: Johnny Turner, Ruby Jane Ratliff, Juanita Gray, Roger Vinson, Connie Morrison, Larry Wells, Billy Jones, Brenda Hall. Second Row: Donald Gibson, Larry Mayo, Jackie Tufts, Nadine Tuttle, Billie Mosley, James Jacobs, Betty Stambaugh, Hobert Webb, Charles Moore, Madonna Warrens. Third Row: Lois Turner (teacher), Sharon Slone, Dorothy Campbell, Tharon Bentley, Judy Samons, Linda Gibson, Arlene Hall, Linda Webb, Nancy Pittman, Carl Ray Fraley.



First Row, Left to Right: David Cooley, Sue Crisp, Juanita Castle, Kathy Bentley, Kimberann Watkins, Janie Muncy, Shannon Nickles. Second Row: Darrel Skaggs, Brenda Gibson, Marcella Slone, Lottie Hall, Brenda Nance, Valetta Slone, Alice Craft, Tommy Greathouse. Third Row: Mrs. Berkeley, Judy Slone, Carol Bentley, Barbara Collins, Maureen Patton, Stella Owsley, Tommy Woodall, Johnny Slone. Fourth Row: Harrison Gibson, Elvetia Slone, Murriel Collins, Pearl Bradley, J. B. Chaffins, Ronnie Collier.



f  
o  
u  
r  
t  
h



S  
e  
c  
o  
n  
d  
  
T  
h  
i  
r  
d



Mrs. Johnson (teacher). First Row, Left to Right: Della Rea Castle, Carl R. Martin, Connie Robinson, Barbara Greathouse, Laurel Huff, Connie Beach, Deborah Vanhooze, Allean Collier, Nalwanna Hall. Second Row: Billie Johnson, Donald Ray Patton, Ewell Dials, Donald Paul Ring, Charlene Hall, Danny Hicks, Marilyn Webb, Vicky Hicks, Ida Chaffins, Patty Moore. Third Row: Ralph Tuttle, Danny Hicks, Paul Banks, Chalmer Hall, Glenna Gay Dawson, Gordon Salisbury, Brenda Combs, Donna Allen. Fourth Row: Clara Jane Castle, Olen Dials, Estill Manns, Wendell Parker, Barbara Gibson, Emmett Keaton, Linda Salyers.

First Row, Left to Right: Dennis Crisp, Earnest Keaton, Jimmy Ring, Donna Wells, Terry Sammons, Melissa Slone, Phillip Collins, James Caudill, Wentz Tuttle, Mack Stewart, Wiley Layne, Janie Evans. Second Row: Garry Conley, Pam Martin, Sara Fraley, Marlene Castle, Beth Martin, Butch Stagner, Judy Sta mba ugh, Bob Totten, Lewis Hall, Bud Martin, Wallace Ratliff, Sally Jones and Mrs. L. B. Price, Third Row: Jo Etta Salyers, James Bradley, Larry Bradley, Laura Collins, Patsy Paige, Keith Coleman, Earnest Slone, Barkley Turpin, Gleva Hall.



First Row, Left to Right: Gertrude Greathouse, Robert Collier, Larry Douglas Castle, Carolyn Sue Fraley, Wanda Sue Slone, Janet Van Hoose, Joetta Allen, Deliah Jefferson, Betty Ann Mulkey. Second Row: Jones David Parker, Patricia Kaye Bently, Jimmy Marcum, Pamela Gale Slone, Tommy Terry, Charlotte Allen, Terry Martin, Willa June Robinson, Glen Bradley. Third Row: Juanita Clemons, Rebekah Pope, Agnes Slone, Evalene Caudill, Deloris Gibson, Brenda Hall, Gloria Mae Turner. Fourth Row: Sarah Parker, Foster Caudill, Mack Ray Keaton, Lee Morgan, James Paige, Robert Manns, Ethal Hicks, Catherine Moore, Miss Barney.

First Row, Left to Right: Judy Vinson, Judy Gibson, Carolyn Sue Slone, Janice Mulkey, Libby Gray, Douglas Warrens, Mike Cooley, Pelina Salisbury, Jones A. Ratliff, Scott Slone. Second Row: Linda Hall, Denzil Martin, Roger P. Watkins, Bobby Gibson, Danny Manns, Jack D. Terry, Charles Collier, Jerry Moore, Clarence Richie. Third Row: Janet E. Harmon, Yvonne Slone, Gloria J. Bradley, Rebecca J. Fults, Patricia Gibson, Tommy Little, Stevie Patton, Eddie D. Slone, Mrs. Brantham. Fourth Row: Linda G. Patton, Novella Bently, Jestine Allen, Charles Turpin, Buster Chaffins, Charles R. Hall, Jackie Collins.

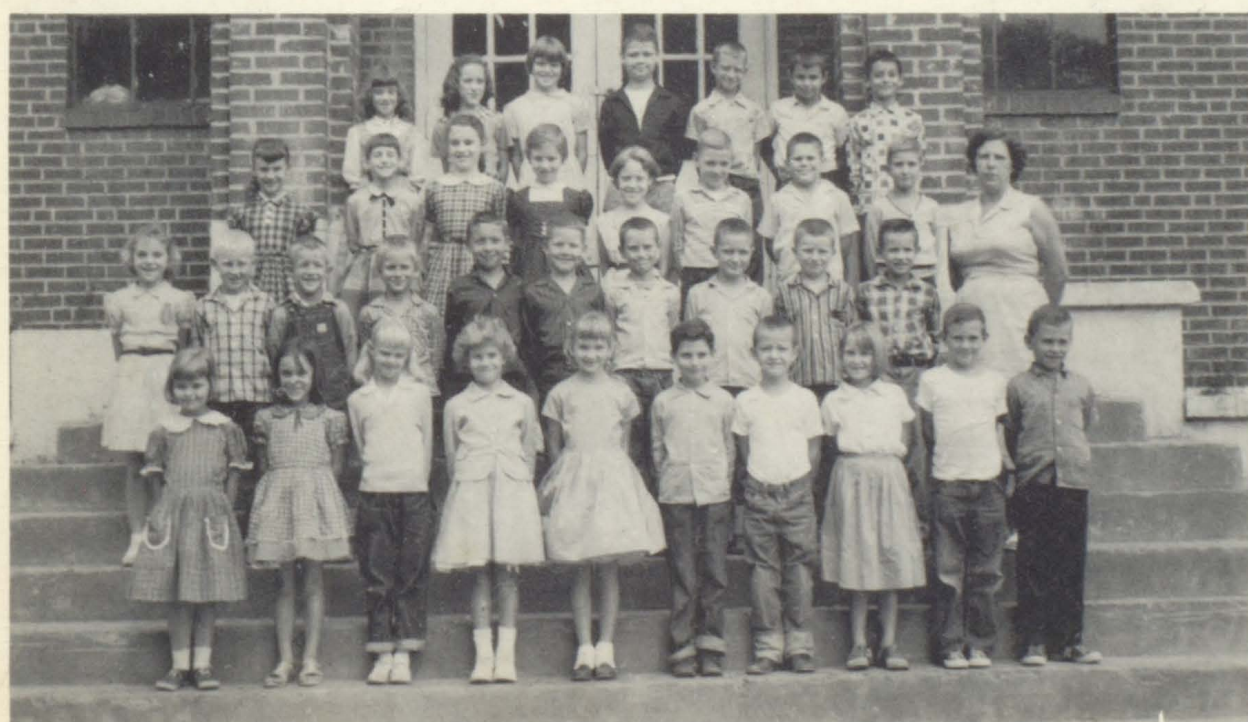





First Row, Left to Right: Curtis Lee, Eloise Prater, Debra Slone, Sherry Warrens, Judy Tufts, Jeffie Williamson, Larry Moore, Lois Fraley, Johnny Terry.  
 Second Row: Christine Jones, Rosetta Paige, Lillian Paige, Mark Stewart, Veronica Slone, Greta Fay Ritchie, Elsie Keaton, Carl Nance, Ellis Manns.  
 Third Row: Gloristene Manns, Larry Patton, Johnny Wiley, Carolyn Watkins, Bobby Prater, Kathy Martin, Shirley Paige, Tweedie Slone, Mrs. Rector.

f  
i  
r  
s  
t

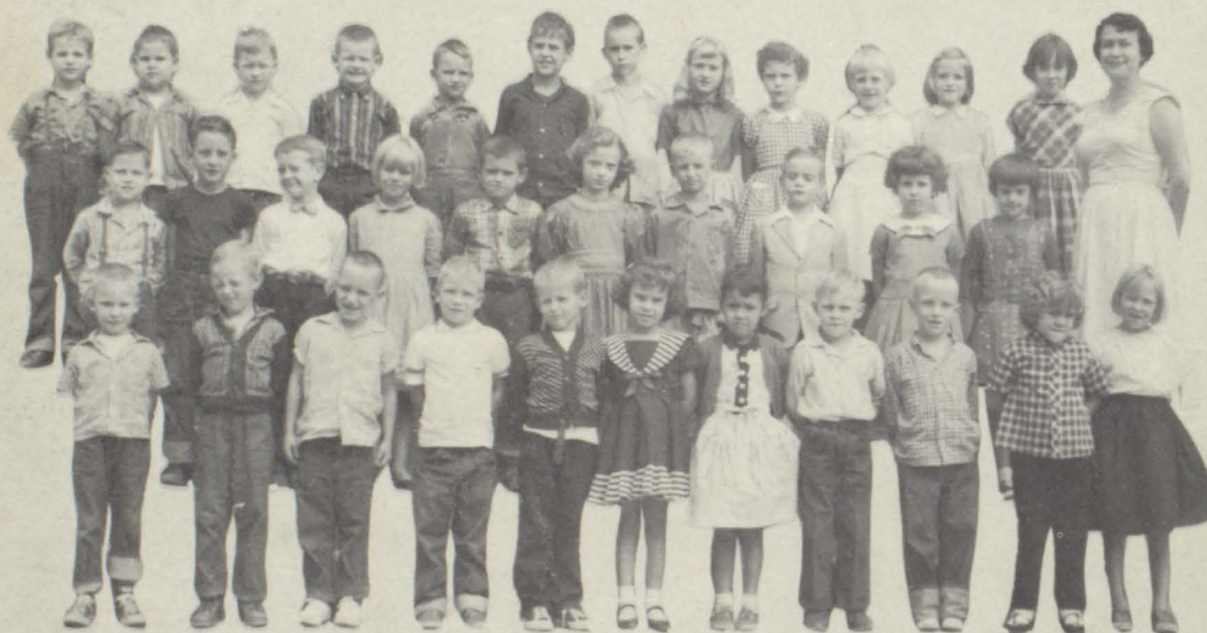

First Row, Left to Right: Forest Greathouse, Lloyd Hammons; Bobby Beach, Harald Daxion, David Hall, Brenda Allen, Loretta Keens, Larry Hall, Terry Crisp, Elizabeth Caudill, Flova Salisbury. Second Row: Charles Conley, Jimmy Collins, Charles Gibson, Juanita Hammons, Chalmer Hall, Ginger De Coursey, Albert Chaffins, Hargus Dials, Mary H. Jackson, Beverly Allen, Mrs. Watson. Third Row: Jimmy Joe Jones, Jerry Greathouse, Clyde Bradley, John David Green, Dale Chaffins, Earnest Keens, Johnny Slone, Stella Keens, Teresa Hansford, Louise Castle, Marilyn K. Hunter, Gladys Dawson.



Left to Right: Gamis Hall, Guard; Willard Ratliff, Guard; Ronnie Combs, Forward; Maurice Mullins, Center; Jackie Stanford, Guard; Marvin Collins, Forward; David Conley, Guard; Danny Patton, Guard; Carl Gibson, Guard; Jack Gray, Forward; Gary Branham, Guard; Freddie Hall, Mgr.; Darrell Hall, Mgr.; Gene Frasure, Coach; Rudolph Sturgill, Forward.

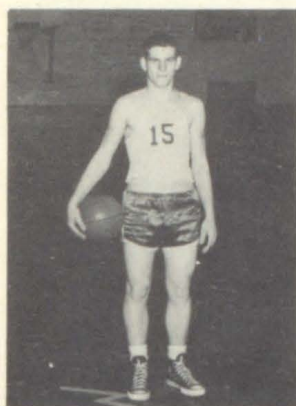



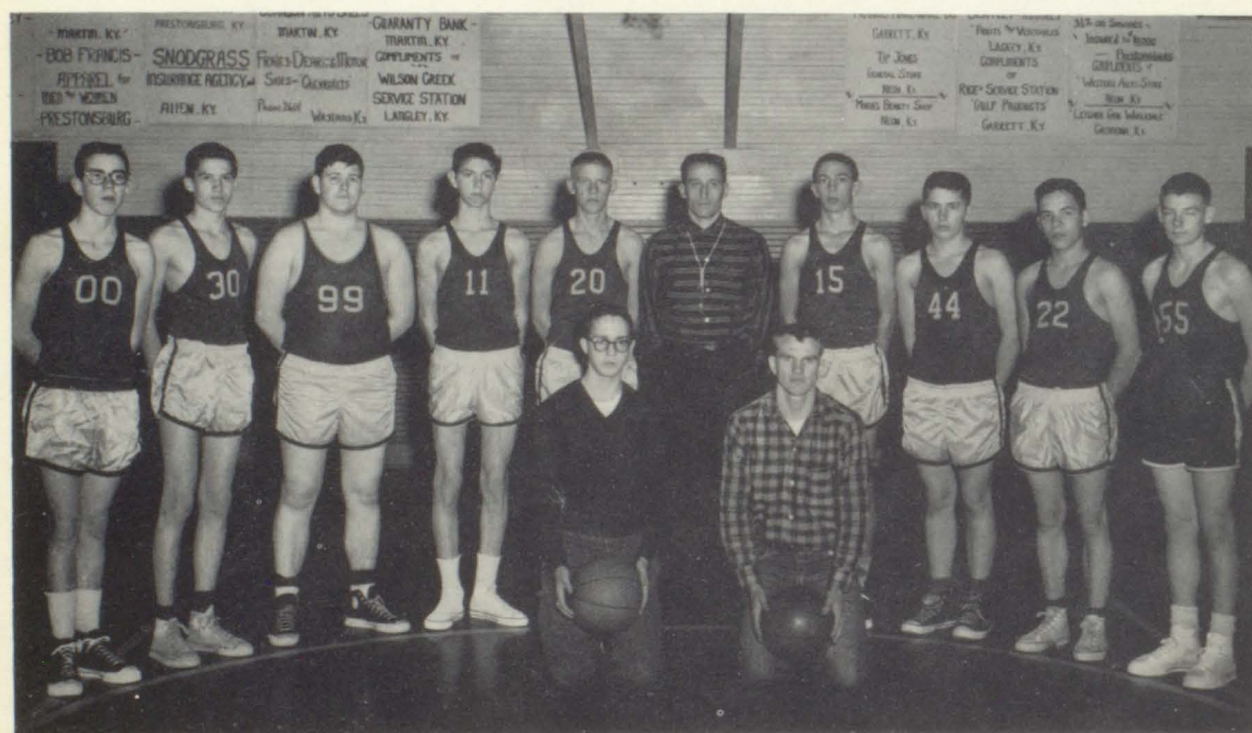

## First Varsity

Darrell Hall, Mgr.; Cheerleaders: Zena Turner, Louise Meade, Priscilla Coleman; Fred Hall, Mgr.  
 Players: Gary Branham, Garnis Hall, Danny Patton, Ronnie Hall, Maurice Mullins, Jack Gray, David  
 Conley, Marvin Collins, Willard Ratliff, Jackie Stanford, Carl Gibson—Coach Frasure.

## Second Varsity

Oakley Smith, Brewie Gibson, Mike Jones, Van Patton, Charles Branham, Ray Hall, Dennis Jackson,  
 Claude Moore, Roger Castle—Center, Coach Frasure.





## Cheerleaders

Zena Turner, Louise Meade, and Pricilla Coleman

Grade Cheerleaders: Mary B. Fraley, Sue Bentley, and Nodga Hansford

## Grade School Basketball

MR. BEVERLY  
Coach

Front Row: Spon. Mr. Beverly (coach), Bill Hall, Bronley Williams; Managers: Claude Fradey and David Hall; Marvin Moore, Roger Fultz. Second Row: Jonnie M. Warrens, Danny Stanford, Charles Collins, Phillip Johnson, Danny Hansford, Doug Jenkins, and Glen Collins.





## Art Club



THELMA DANIELS  
Sponsor

## Librarians



HARRIET JOHNSON  
Librarian

## Home Economics Club



NELLE WEBB  
Sponsor



## Visual Aid Club



THOMAS MEADOWS  
Sponsor

## Band



MR. PRICE

## Sportsman



DAVID HENSLEY  
Sponsor



C  
o  
m  
m  
e  
r  
c  
e



EDGAR CRAFT  
Sponsor

J  
u  
n  
i  
o  
r  
  
S  
p  
o  
r  
t  
s  
m  
a  
n

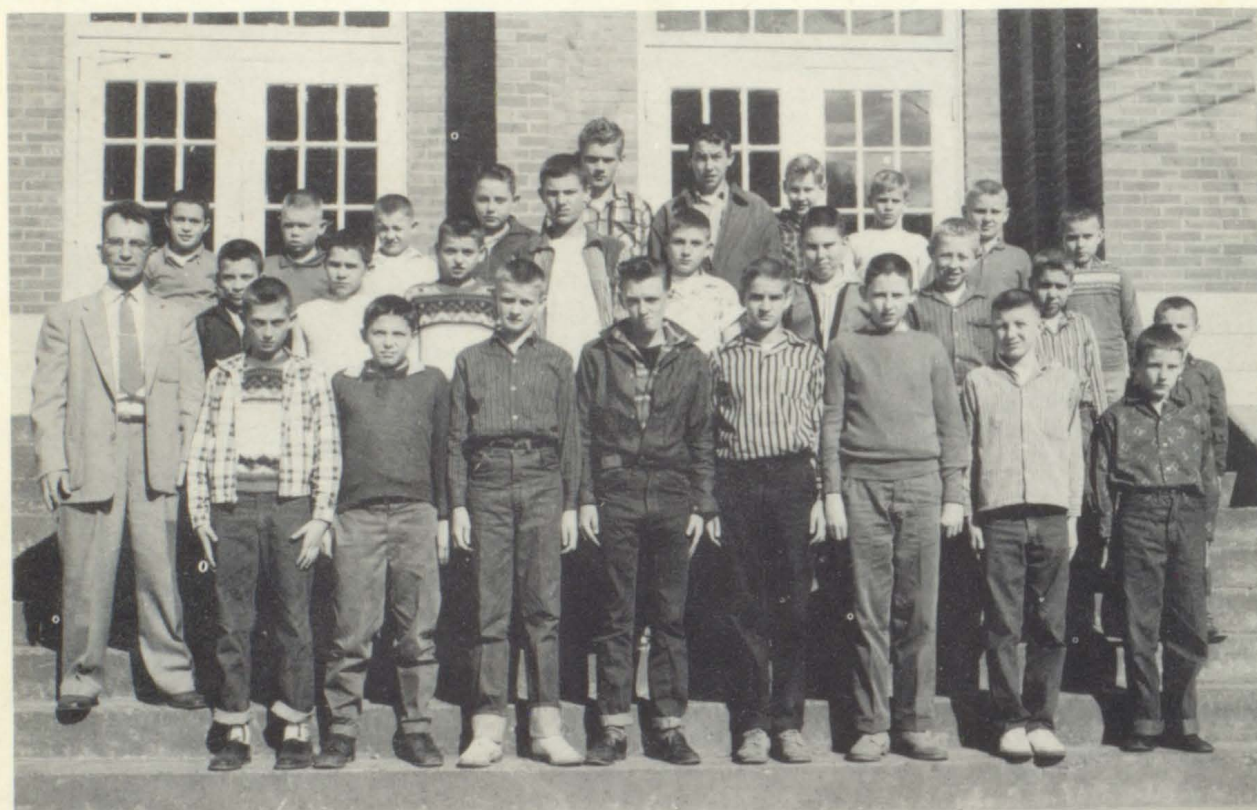

L. B. PRICE  
Sponsor

f  
o  
l  
k  
  
G  
a  
m  
e



MARGUERITE HARMON  
Sponsor





LEMA COOLEY and WENDALL MOORE  
Sponsors

S  
c  
i  
e  
n  
c  
e

HARRIET JOHNSON  
Sponsor



G  
l  
e  
e  
C  
l  
u  
b





EUGENE CONLEY  
Sponsor



EUGENE FRASURE  
Sponsor





MR. BOONE HALL  
Principal

# WHEELWRIGHT HIGH SCHOOL

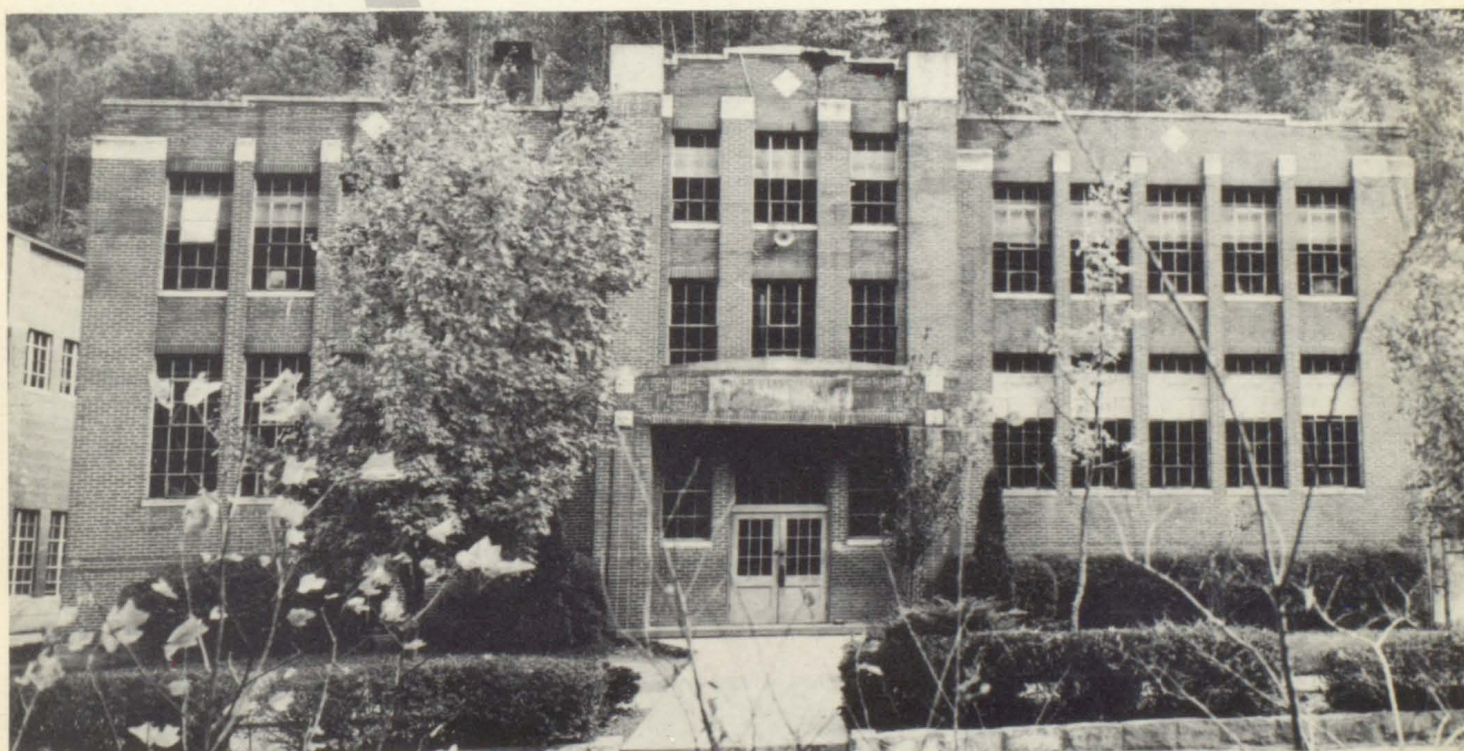

ORGANIZATION 8-4

ENROLLMENT 1143

COLORS: Maroon and White

MOTTO: Labor Omni Vincet





D. WALLEN  
B. Coach

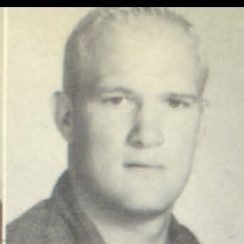

J. GOBLE  
F. Coach



C. CURRY  
Science



U. COLLINS  
Am. History



L. WILKINSON  
English

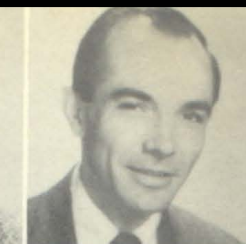

J. BATES  
W. History



F. CURRY  
Am.  
Government



V. JAMERSON  
Bookkeeping



J. OSBORN  
Algebra



R. FUGATE  
English



B. HALL  
English



M. CAMPBELL  
Commerce

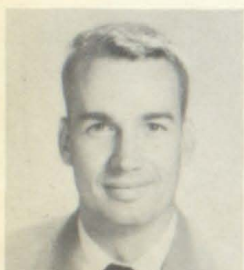

R. COOK  
Biology



E. CUMMINGS  
Home Ec.



D. CONLEY  
Librarian



B. MARTIN  
Music



E. CURRY  
8th Grade



T. CONWAY  
8th Grade



L. MCCOWN  
8th Grade



E. CLARK  
7th Grade



J. CAMPBELL  
7th Grade



D. CRAWFORD  
7th Grade



A. WELLS  
6th Grade



D. SLONE  
6th Grade



O. CONN  
6th Grade



E. DORTON  
5th Grade



E. WAKELAND  
5th Grade



R. COOK  
4th Grade



T. NEWMAN  
4th Grade



M. ANDERSON  
3rd Grade



M. BURKE  
3rd Grade



R. OSBORNE  
3rd Grade



V. CAUDILL  
2nd Grade



M. HALL  
2nd Grade



R. RAINEY  
1st Grade



H. REEDY  
1st Grade



# Seniors '59

CLASS FLOWER—Orchid  
 CLASS COLOR—Lavender and White  
 CLASS SONG—Moments to Remember  
 CLASS MOTTO—Never do today  
 what can be done tomorrow



MARY JO MOORE  
 "Jo-Jo"  
 Treasurer. Like: Freddie. Peeve:  
 Liars. Ambition: Mouseketeer.



GLENITA BLAIR  
 "Nita"  
 Secretary. Like: College Boys.  
 Peeve: Eskimos. Ambition:  
 Psychologists.

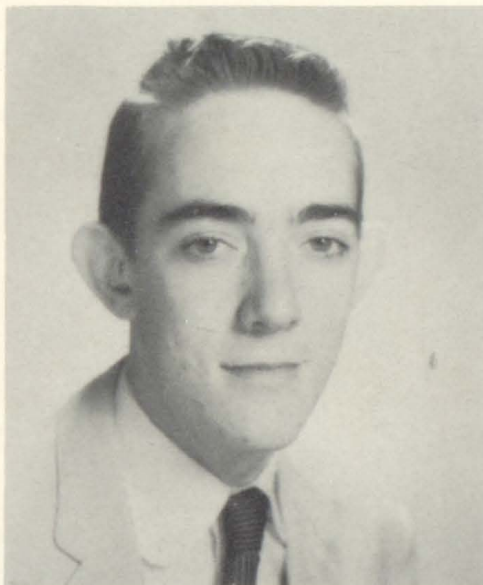

RANDELL BRANHAM  
 "Bad Bear"  
 President. Like: Wild Women.  
 Peeve: Mary C. Ambition: Bar-  
 tender.

DOUGLAS FRAZIER  
 "Doug"  
 Vice President. Like: Flo. Peeve:  
 Jealousy. Ambition: Dr. of Med-  
 icine.



FLOTINE BATES  
 "Flo"  
 Like: Doug. Peeve: Georgia  
 Peaches. Ambition: Marry a mil-  
 lionaire.







FRANKLIN FUGATE  
"Frankie"

Like: Eula, Peeve; School. Ambition: Pin Ball Shark.



JIMMY BLEVINS  
"Sweetheart"

Like: Contented Cows, Peeve; Pin Ball Sharks. Ambition: Pro



PATRICIA LYNN COLWELL  
"Pat"

Like: Alvin, Peeve: Jealousy. Ambition: Private Secretary.

EULA JEAN NECESSARY  
"Dumb Child"

Like: Frankie, Peeve: You know who! Ambition: Secretary.

NANCY SUE HALL  
"Nanchie"

Like: Hank, Peeve: College Girls. Ambition: Home Ec. Teacher.





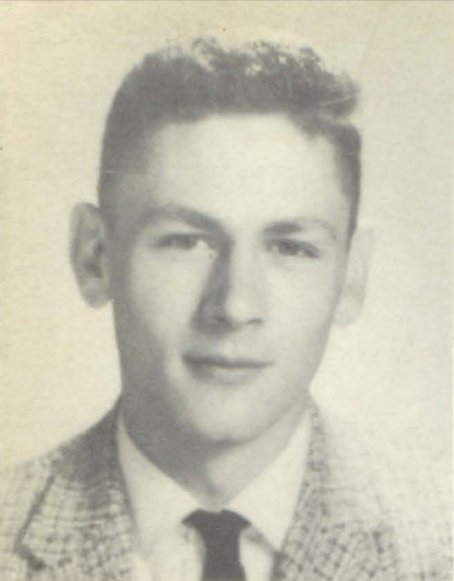

HAROLD NEWMAN  
"Black Angle"  
Like: Dixie. Peeve: Faster Cars.  
Ambition: Hot Rod Driver.



DIXIE LEE DAVIS  
"Dickie"  
Like: Harold. Peeve: Maytown  
Boys. Ambition: Mouseketeer.



DONNA DUSINA  
"Curly"  
Like: City Boys. Peeve: Maytown  
Boys. Ambition: Stenographer.



ROGER BAKER  
"Bad Gut"  
Like: Gail. Peeve: Bypro Bridge.  
Ambition: Top Stud of W.H.S.



GAIL EADS  
"Photenna"  
Like: Roger. Peeve: Georgia  
Peaches. Ambition: Marry a mil-  
lionaire.





PATRICIA HOLBROOK  
"Kreshie"  
Like: Austin. Peeve: Teachers.  
Ambition: Airline Hostess.



GLENDA MOSLEY  
"Wild Child"  
Like: Bob. Peeve: Biology. Am-  
bition: Telephone Operator.



HAROLD COUNTS  
"California"  
Like: Hillbilly Liquor. Peeve:  
Honest People. Ambition: Whis-  
key Runner.

MARY L. LITTLE  
"Kefauver"  
Like: Kenneth Eads. Peeve:  
Randall Branham. Ambition:  
Housewife.

GLORIA KAY GULLETT  
"Fuzzy"  
Like: Joe Edd. Peeve: Buddy Hall.  
Ambition: Telephone Operator.







MARY LEE CURRY  
 "Snary"  
 Like: Jim. Peeve: Kenvir, Ky.  
 Ambition: Secretary.



MARY ANN WALKER  
 "Doats"  
 Like: Basketball. Peeve: Conceited People. Ambition: Nurse.



BETTY JEAN GILLIAM  
 "Bee Bee"  
 Like: Bill. Peeve: Tennessee.  
 Ambition: Secretary.

LARRY MULLINS  
 "Farris"  
 Like: Red. Peeve: Am. Government. Ambition: Bartender.

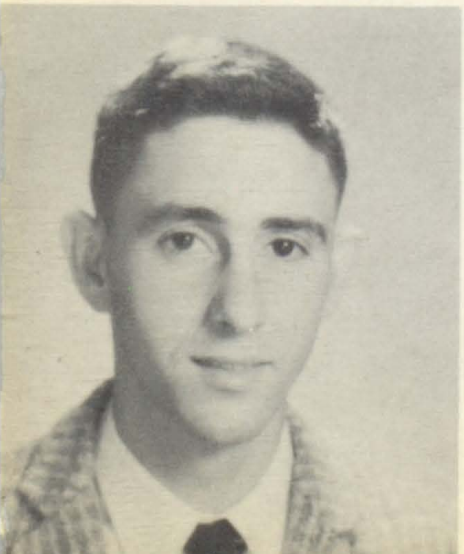

CAROL McREYNOLDS  
 "Red"  
 Like: Larry. Peeve: Chemistry.  
 Ambition: Teacher.







CHARLES CRAWFORD  
 "Sexey Bear"  
 Like: Study Hall Jokers. Peeve:  
 Shaving. Ambition: Electrical  
 Engineer.



RICHARD G. HALL  
 "Dickie"  
 Like: Sports. Peeve: Beans and  
 Peas. Ambition: Pediatrician.

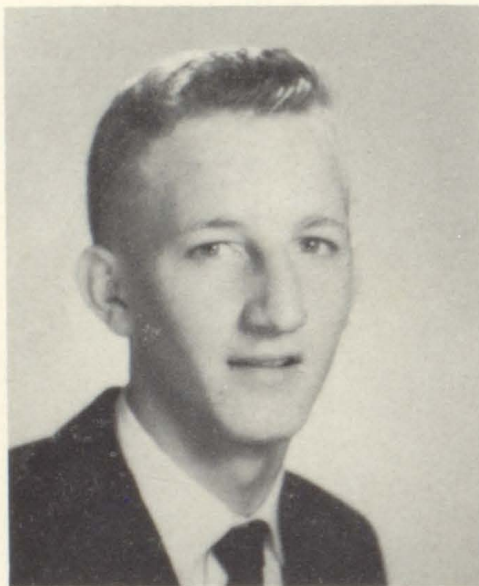

BOBBY DEAN BLACKBURN  
 "Nose"  
 Like: Alcohol. Peeve: Clean Liv-  
 ing. Ambition: Outdrink Sabo.

DARREL BATES  
 "Tippy"  
 Like: Clara. Peeve: Nothing.  
 Ambition: Try out something.

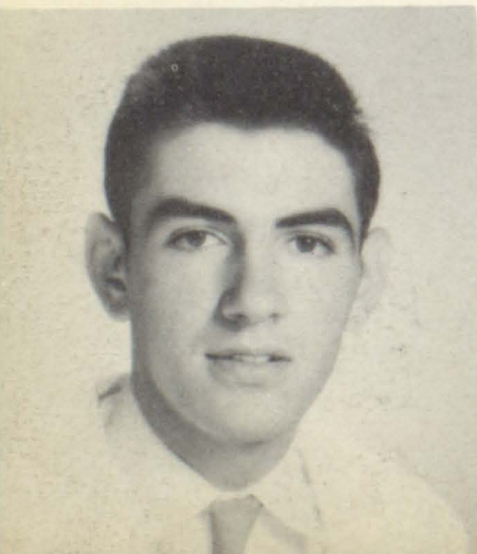

DARRELL COMPTON  
 "Hot Rod"  
 Like: Baseball. Peeve: Monk.  
 Ambition: Do something.





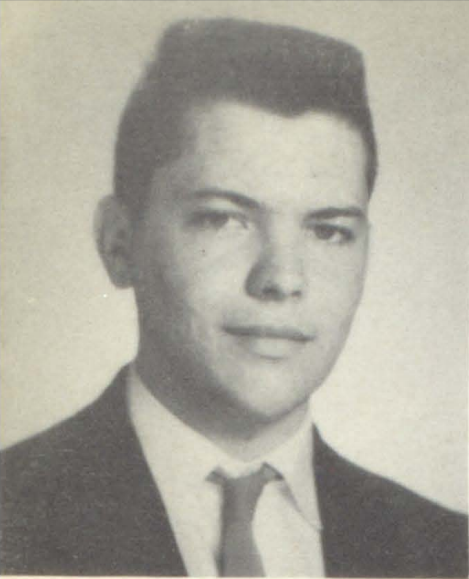

DOUG TACKETT  
"Doug"  
Like: Girls. Peeve: Slow Cars.  
Ambition: Electrician.



PHYLLIS JEAN SARTIN  
"Phil"  
Like: Walter. Peeve: Flirty Girls.  
Ambition: Airline Hostess.

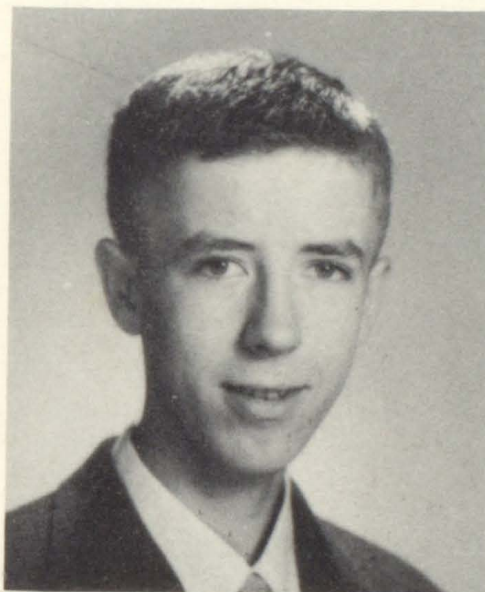

RAY JONES  
"Brain"  
Like: Studying. Peeve: Staying  
after school. Ambition: Go to  
College.

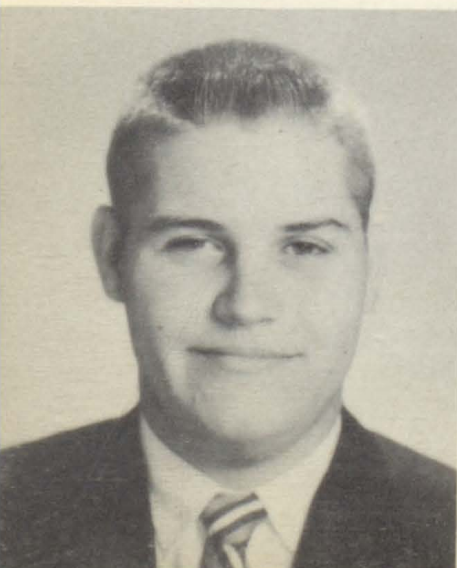

RICHARD ROBERTS  
"Puny"  
Like: Girls. Peeve: Homebrew.  
Ambition: Comedian.



JUNE HALL  
"Tine"  
Like: Larry. Peeve: Squeaky Clar-  
inets. Ambition: Band Director.





ALMA DEAN HALL  
"Dean"  
Like: Freddie. Peeve: Teachers.  
Ambition: To Graduate.



CHARLENE JONES  
"Foxy"  
Like: Boys. Peeve: Geometry  
Teachers. Ambition: Bartender.



ALIENE JOHNSON  
"I-lean"  
Like: Money. Peeve: Geometry  
Teachers. Ambition: Marry a  
millionaire.



MARLENE JONES  
"Levi"  
Like: Cigaretts and Pepsi's. Peeve:  
Two-faced people. Ambition:  
Used Kleenex Dealer.



PEARL JOHNSON  
"Pal"  
Like: Paul. Peeve: Liars.  
Ambition: Travel.





SHIRLEY ANN HALL  
"Shylo"

Like: Clyde. Peeve: Losing ball-  
games. Ambition: Go to Mexico.



DORA SUE LITTLE  
"Smiley"

Like: Bobby. Peeve: School. Am-  
bition: Housewife.



IRENE SLONE  
"Pee Wee"

Like: Kenneth. Peeve: Teachers.  
Ambition: Housewife.

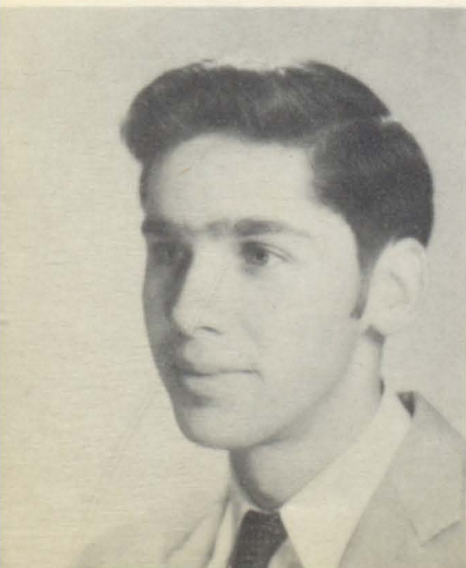

JACKIE WRIGHT  
"Preacher"

Like: Travels. Peeve: Sinners.  
Ambition: Minister.



LARRY JOE COX  
"Arizona"

Like: Baseball & Hot Rods. Peeve:  
Bookkeeping. Ambition: Writer.





GLEDITH VANOVER  
"???"

Like: Good Looking Men. Peeve: Conceited People. Ambition: To live a Merry Life.



BONNIE JOHNSON  
"???"

Like: Single Men. Peeve: Conceited people. Ambition: Marry a millionaire.



PATRICIA BERGER  
"Tricia"

Like: Boys. Peeve: Nosey people. Ambition: Have fun.

BOBBY TACKETT  
"Oscar"

Like: Bobby Johnson. Peeve: Tall Girls. Ambition: Soldier of Fortune.

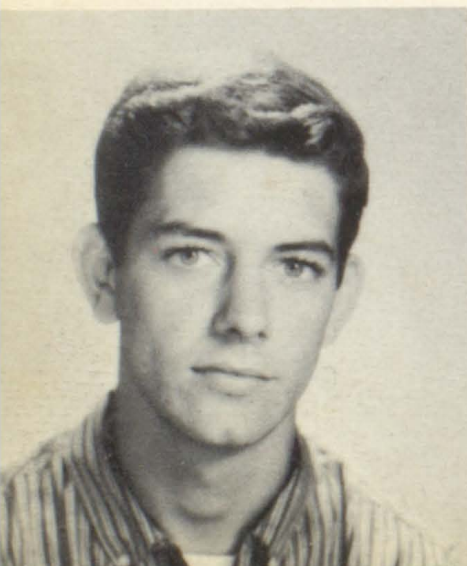

EDWIN H. HALL  
"Buddy"

Like: Katherine. Peeve: Gloria Gullett. Ambition: Hot Rodder.

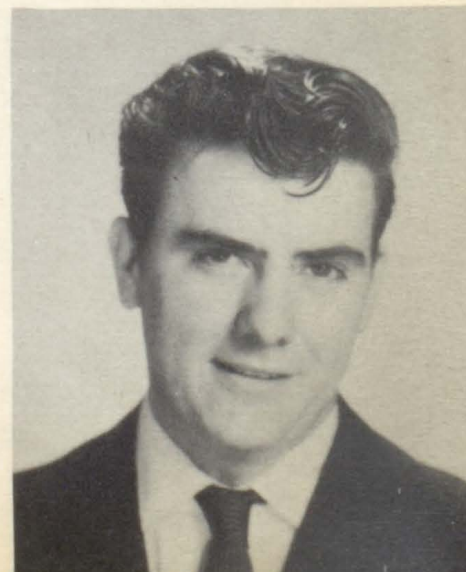





BARBARA BLAIR  
"Sniffles"  
Like: Friendly people. Peeve:  
Doug T. Ambition: X-ray Tech.



LORETTA COLE  
"Goo-Goo"  
Like: Wesley. Peeve: Ray Helton.  
Ambition: Housewife.

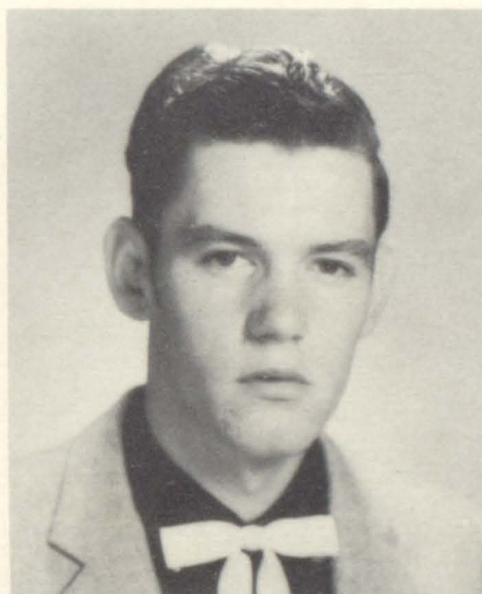

JAMES E. OSBORNE  
"Quincy"  
Like: Banjo. Peeve: Women. Am-  
bition: Never Marry.



JOYCE HOLBROOK  
"Snuff"  
Like: Zee. Peeve: Army. Ambi-  
tion: Housewife.



SHIRLENE ISAAC  
"Giggles"  
Like: Franklin B. Peeve: Jimmy.  
Ambition: Teacher.





WANDA OBROFF  
"Wonder Woman"  
Like: Boys. Peeve: Teachers.  
Ambition: Housewife.



MARLENE BEST  
?



LINDA McCOY  
"Susie"  
Like: Louie. Peeve: Teachers.  
Ambition: Housewife.



JOEL SYKES  
"Burban"  
Like: Hot Rods. Peeve: Slow Cars.  
Ambition: Gangster.

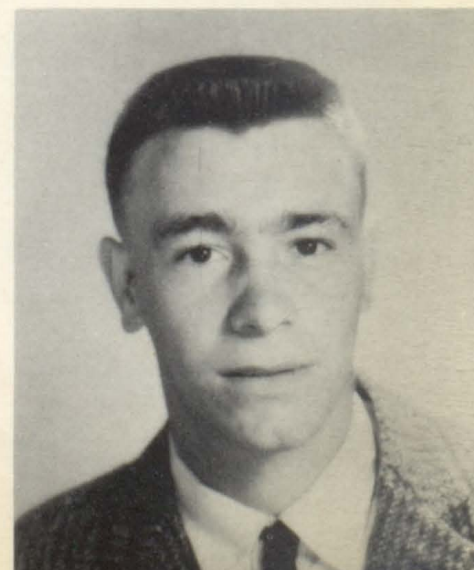

GARY LITTLE  
"Legs"  
Like: Girls. Peeve: Nosey People.  
Ambition: Dictator.



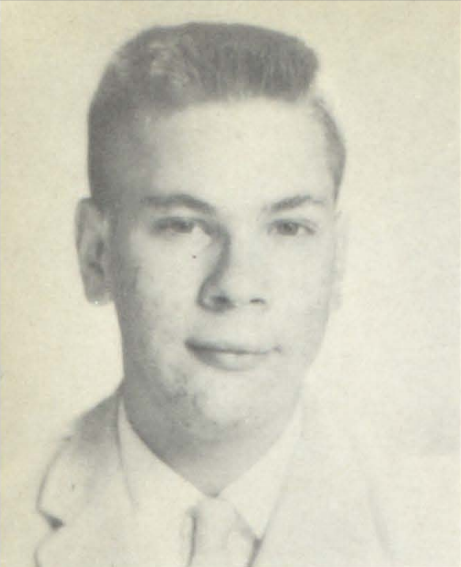

DAVID McCOY  
"Lindsey"  
Like: Girls. Peeve: Chemistry.  
Ambition: Electrician.



ROLLA BLAIR  
"Red"  
Like: Dancing. Peeve: American  
Government. Ambition: Teacher.

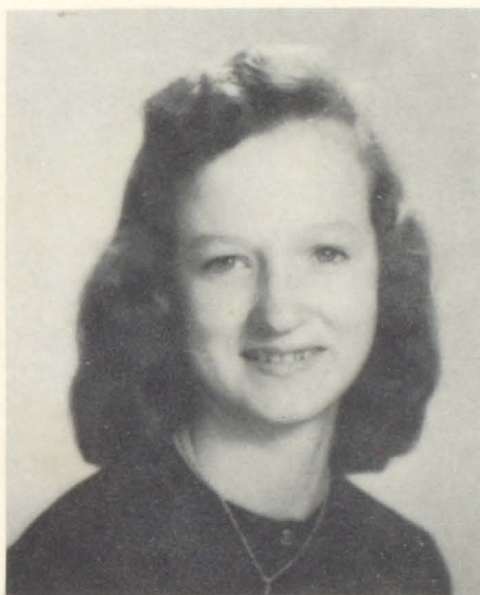

ALICE FAYE PRESTON  
"Baby Bull Dog"  
Like: E. L. Peeve: Ohio Girls.  
Ambition: To be E. L.'s wife.

FRANCIS SLONE  
"Fran"  
Like: New York Yankees. Peeve:  
Quarreling. Ambition: Typist.



ANNIS SLONE  
"Ann"  
Like: W. D. S. Peeve: Boys that lie.  
Ambition: Housewife.





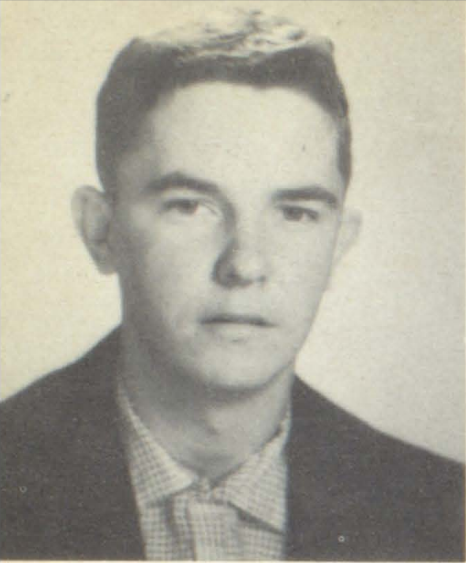

WILLIAM L. HALL  
"Sonny"  
Like: Blondes. Peeve: Tall girls.  
Ambition: Soldier of Fortune.

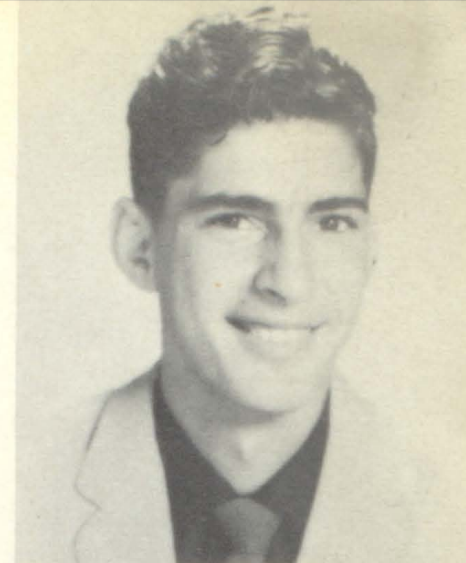

BILLY ROUP  
"Wild Bill"  
Like: Beer. Peeve: Females. Ambition: Principal.

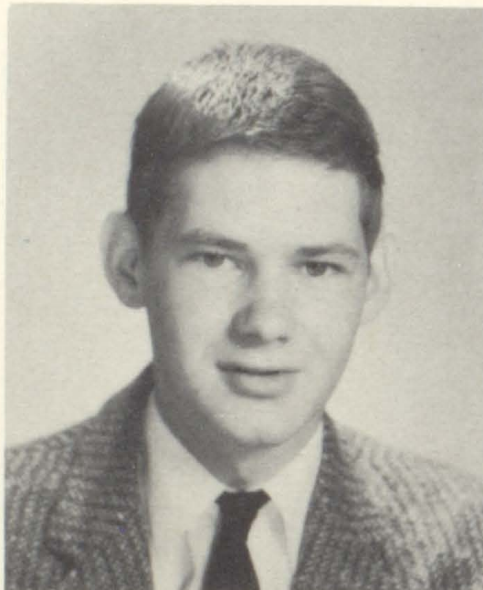

HERMAN WARD  
"Sleepy"  
Like: 3:30 p. m. Peeve: 8:30 a. m.  
Ambition: Head Shrinker.



NORMA TACKETT  
"Normie"  
Like: Conards. Peeve: Nosey Aunts. Ambition: Visit Mars.



JOAN LITTLE  
"Jobie"  
Like: Danny. Peeve: Nosey People. Ambition: Secretary.





DAVID ELDER

"???"

Like: Cars. Peeve: Nothing. Ambition: Race Car Driver.



JIMMY HODGE

"Sot"

Like: Betty. Peeve: Principal. Ambition: Hot Rodder.

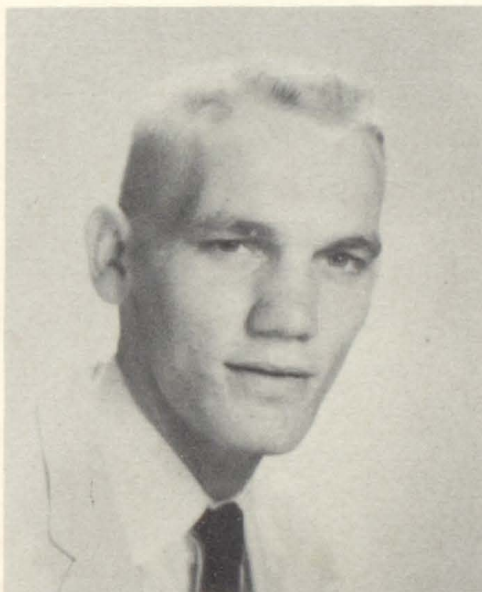

FREDDIE NEWSOME

"White Tosh"

Like: Jo-Jo. Peeve: American Government. Ambition: President.

ARCHIE JUSTICE

"Vagarent"

Like: Mary Alice. Peeve: A certain principal. Ambition: Win a football game.

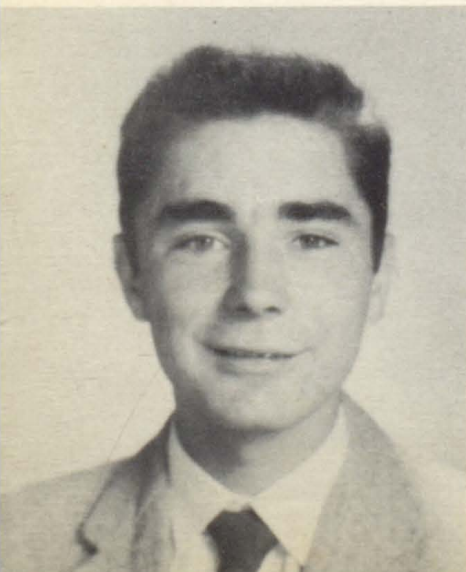

GARY ISAAC

"Runaway"

Like: Girls. Peeve: Moonshine. Ambition: Professional Bum.







BUFORD LITTLE  
"Bookworm"  
Like: Janice. Peeve: American  
Government. Ambition: T. V. Re-  
pairman.



OTIS R. DALE  
"Jimmy"  
Like: Moonshine. Peeve: David.  
Ambition: President.



HENRY McCOART  
"Jawbone"  
Like: Girls. Peeve: English. Ambi-  
tion: Farmer.

JAMES C. HALL  
"Mike"  
Like: Baseball. Peeve: Conceited  
people. Ambition: Professional  
baseball.



RONALD DAMRON  
"Ed"  
Like: Baseball. Peeve: Teachers.  
Ambition: Graduate.

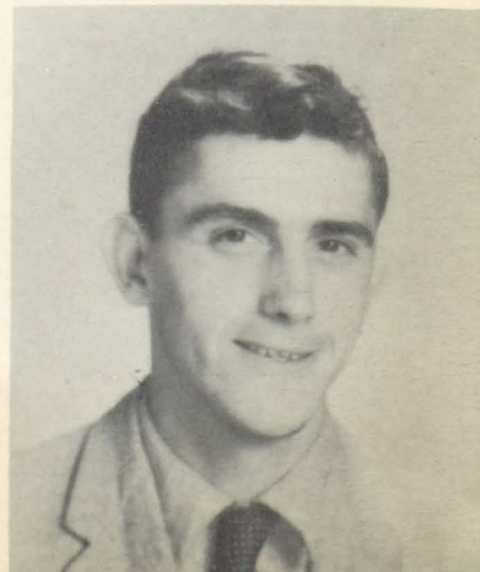





EARNESTINE JOHNSON  
"Tina"  
Like: English. Peeve: Chemistry.  
Ambition: Teacher.



YVONNE COLVIN  
"Vonn"  
Like: Bill. Peeve: Stupid boys.  
Ambition: Airline Hostess.



ARGRIA ANN BASS  
"Ann"  
Like: Harry. Peeve: Jenkins Girls.  
Ambition: Nurse.

ANNA LOUISE ROBINSON  
"Louisana"  
Like: Faulkner. Peeve: Shorthand.  
Ambition: Airline Hostess.



LINDA POWELL  
"Lynn"  
Like: Perry. Peeve: Shorthand.  
Ambition: Beautician.







ALVIN C. OSBORNE  
"Dilly"  
Like: 3:30 p.m. Peeve: History.  
Ambition: Photographer.

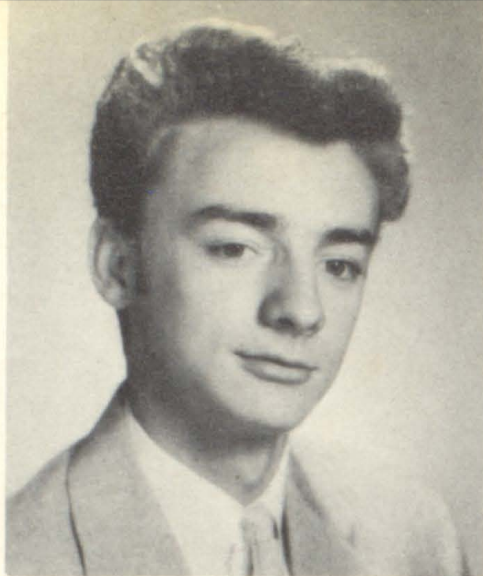

CLARK THORNSBERRY  
"Poker"  
Like: Traveling. Peeve: Girls.  
Ambition: Minister.



DAVID LINKOUS  
"Rebel"  
Like: Females. Peeve: Otis. Ambition: Ministry.

## Annual Staff

NANCY S. HALL



RANDELL BRANHAM



PAT COLWELL





# Juniors

GLORIA QUILLEN  
VICKIE ROSSI  
ESTALENE RICKER  
LINDA RICHIE  
RONALD REED  
EVIN STEP



BENNY SLONE  
FRANKIE  
SMALLWOOD  
LAVERNE SALYERS  
DOUG SAMMONS  
RUBY SARTIN  
V. D. WEST



JACKIE WILEY  
JOYCE WADDLE  
ROGER WILLIAMS  
BARBARA SAMMONS  
EARL TACKETT  
LORETTA TACKETT



SANDRA TACKETT  
CARLIE  
THORNSBURY  
BOBBY VICARS  
WILLIAM OSBORNE  
BETTY VILAK  
CLARENCE JOHNSON

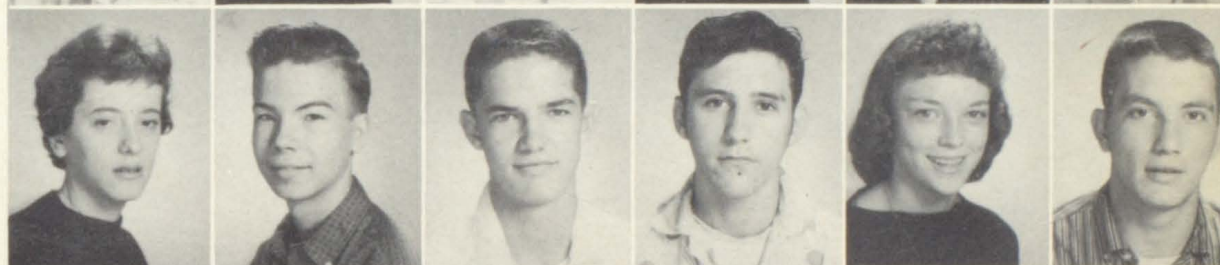

KENNY OAKES  
SHIRLENE OSBORNE  
GERTRUDE NEWMAN  
PATSY CRISP  
RAYMOND BALDWIN  
TEDDY BANKS



JACKIE BARTLEY  
BILL BRYANT  
FERN HALL  
CLARA GEORGE  
CURTIS HALL  
WILLARD CAMP



CAROL GIBSON  
PHYLLIS GRIFFITH  
LOUIS COOK  
BLAINE COOPER, JR.  
BARBARA HALL  
JANICE DORTON

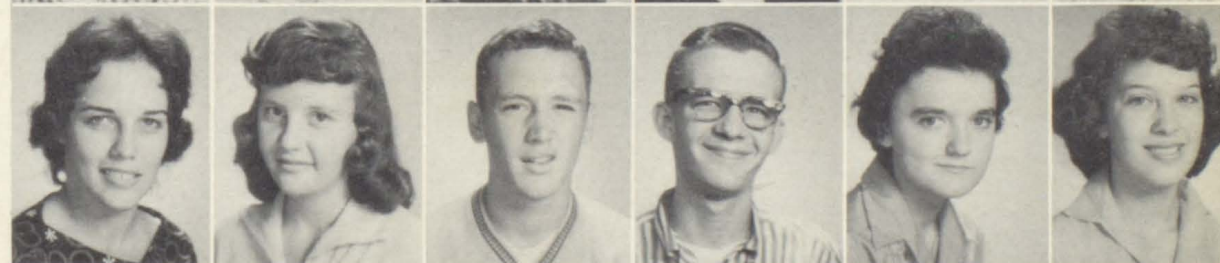

JIMMY DAMRON  
JAMES FLEMING  
SUSAN FIELDS  
CAROL FRALEY  
EDWARD HALL  
JOHN McINTOSH







ANNETTE ADKINS  
PATRICIA BAILEY  
JAMES W. HALL  
DONALD JOHNSON  
JANET BLEVINS  
LUCILLE BATES



BEATRICE BURKE  
RUTH A. CHILDERS  
JUDY CECIL  
PLUMA COLLINS  
DOTTIE CLARK  
PATRICIA  
BLANKENSHIP



PHYLLIS BOSHEARS  
PRISCILLA HALL  
PEGGY HOLBROOK  
BARBARA MOORE  
LORRETTA HENLEY  
JUDITH HOLBROOK



BOBBIE JOHNSON  
DONALD NEWMAN  
CAROL MITCHELL  
CLAUDE JACOBS  
CHAROLETTE  
JOHNSON  
MARTIN LAFFERTY



SARAH JOHNSON  
OLIVER JOHNSON  
JAMES McCOY  
BILLIE MORRISON  
LARRY LITTLE



BARBARA MACE  
LOURENA MEADE  
WILLIAM JONES  
GWEN MULLINS  
GRETA NEWSOME  
BETTY MULLINS  
VELMA MOSLEY

Not Pictured

BOBBY HENSLEY  
RALPH JONES  
GLENDA HALL  
LUTHER LIDSTER  
BETTY ISAAC

ADEAN JOHNSON  
RUBY JOHNSON  
SADIE LITTLE  
MYRA MOSLEY  
MAXINE MULLINS



# Wheelwright High School Band



First Row, Left to Right: Carol Gibson, Alma Johnson, Betty Campbell, Joyce Waddle. Second Row: Flo Bates, Alice Clark, Reta Colwell, Carol Collins, Peggy Holbrook, Randell Branham, Priscilla Hall, Janet Blevins, Bobby Blackburn, Elsworth Collins, Johnny Brock, Miss Martin (Director). Third Row: June Hall, Nancy Hall, Mary Walker, Betty Gilliam, Carol McReynolds, Carol Stanley, Barbara Harris, Libby Hall, Edith Miller, Mark Owens, Harry Collier. Fourth Row: Mary L. Jones, Stanley Logan, Paul Elliott, Billie Burke, Larry Salyers, Glenn Davis.

## Band Council



Left to Right: Betty Gilliam, Mary Walker, June Hall, Flo Bates, Janet Blevins, Elsworth Collins, Peggy Holbrook.





JOYCE WADDLES



FLO BATES  
Drum Majorette



CAROL GIBSON



Joyce Waddles, Betty Campbell, Flo Bates, Alma Johnson, Carol Gibson.



ALMA JOHNSON



BETTY CAMPBELL



## Key Club



MR. COOK  
Sponsor

## Glee Club



MISS MARTIN  
Sponsor

## 4-H Club



MR. COOK  
Sponsor



## Library Staff



MRS. CONLEY  
Sponsor

## Safety Patrol Boys



MR. HALL  
Sponsor

## Typing



MISS CAMPBELL



## Varsity



First Row, Left to Right: Dixie Davis, Peggy Holbrook, and Lucille Bates. Second Row: Coach Don Wallen, Randell Branham, Darrell Bates, Freddie Newsome, Jody Sword, Martin Lafferty, Principal Boone Hall. Third Row: Doug Frazier, Forrest Lee Newsome, Bobby Vicars, Bruce Belcher, Roger Baker, Major Hall, and Doug Sammons.

## "B" Team



First Row, Left to Right: Manager D. Collins, I. Thornsby, D. Hall. Second Row: K. Walker, T. Cecil, C. Hall, G. Damron, L. Thornsby, B. Hall, J. Pelezar, D. Sword, G. Vicars, B. Sword. Third Row: Principal Boone Hall, D. Justice, S. Phillips, D. Blevins, D. Mullins, L. Hobbs, A. J. Thornsby, G. Skiles, L. B. Spralin, A. Ward, H. Haley, and Coach Wallen.



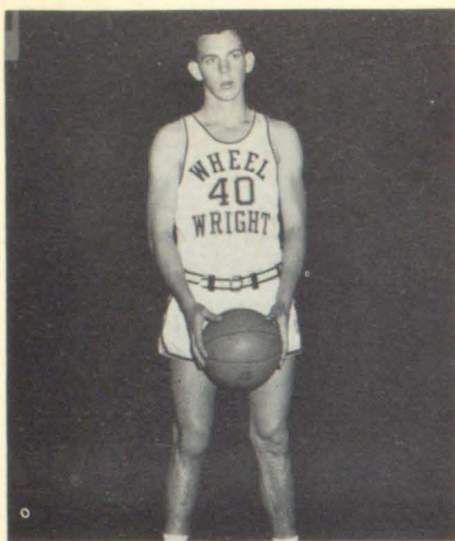

ROGER BAKER

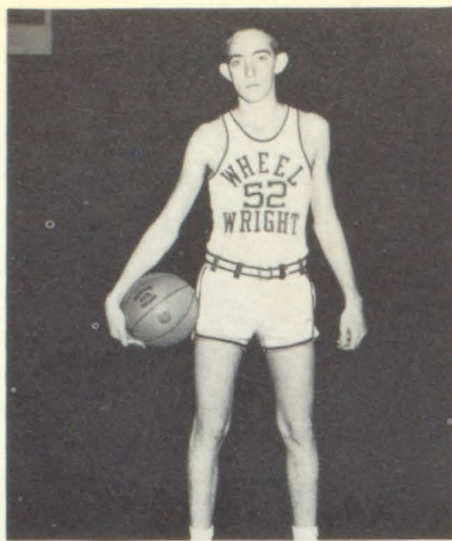

RANDELL BRANHAM

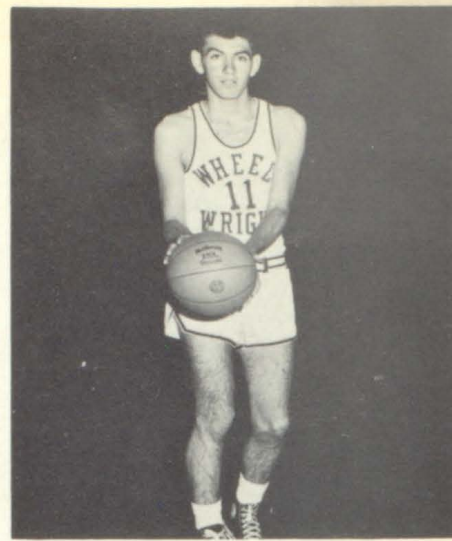

DARREL BATES

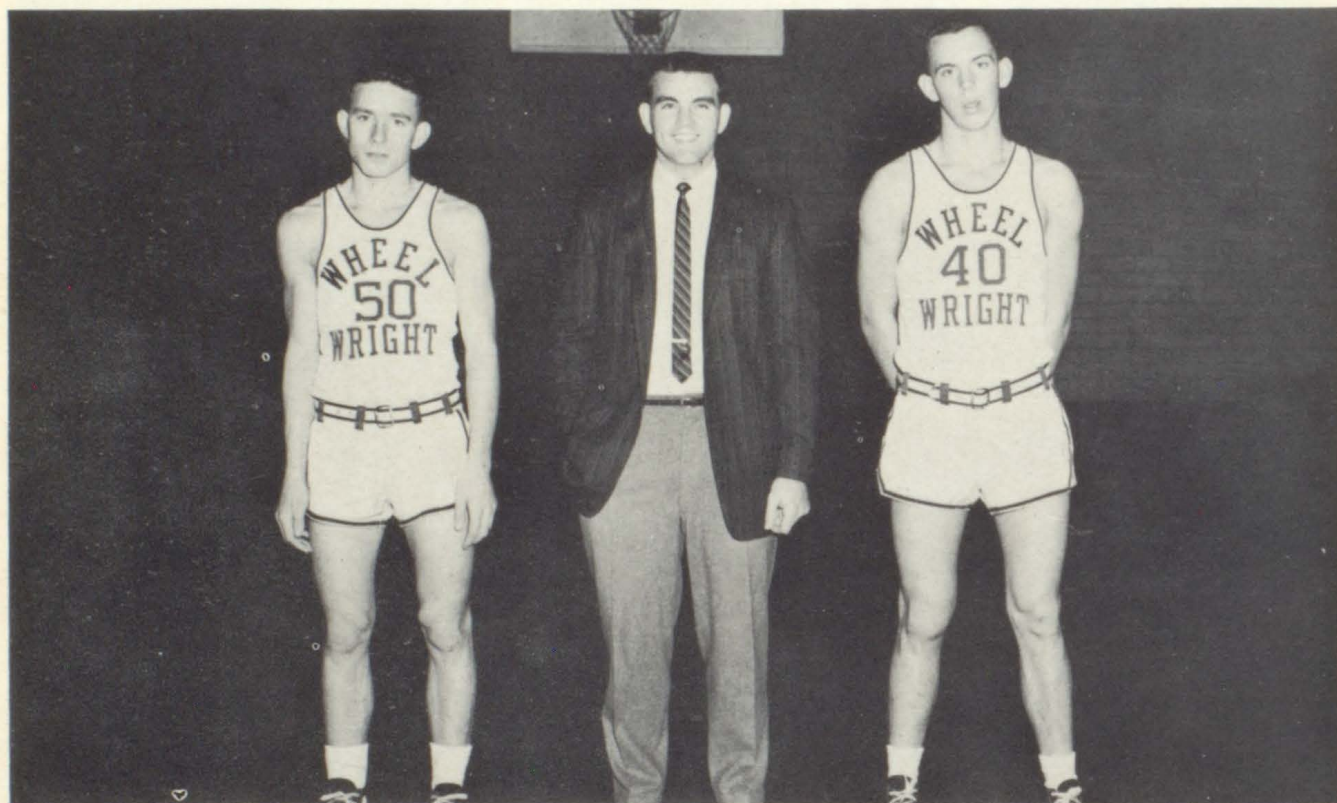

Captain Jody Sword, Coach Don Wallen, Captain Roger Baker



DOUG FRAZIER



FREDDIE NEWSOME

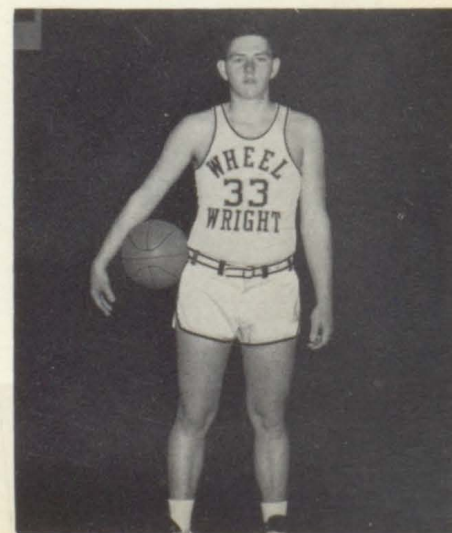

FORREST L. NEWSOME



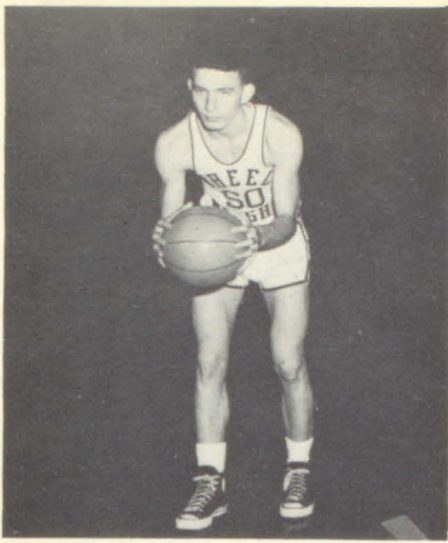

JODY SWORD

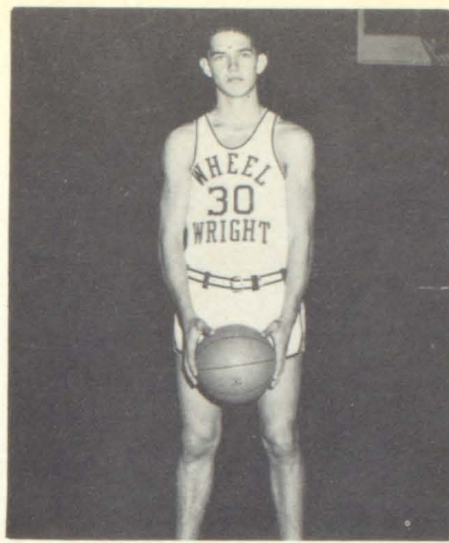

BOBBY VICARS

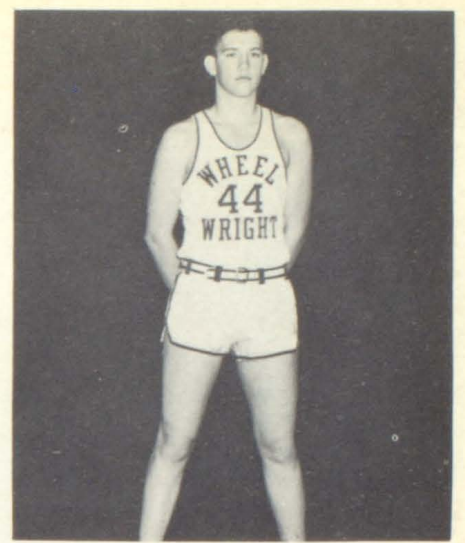

BRUCE BELCHER



PEGGY HOLBROOK  
Captain



DIXIE DAVIS



LUCILLE BATES



MAJOR HALL

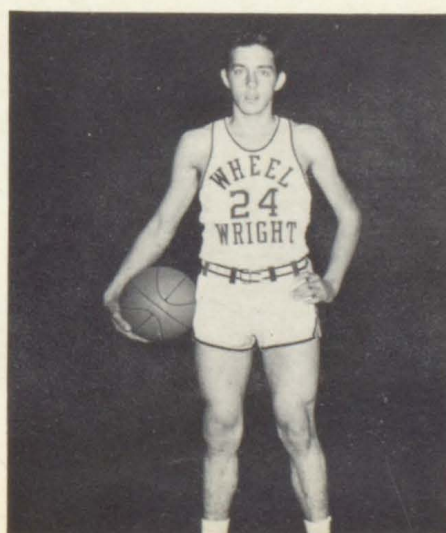

DOUG SAMMONS

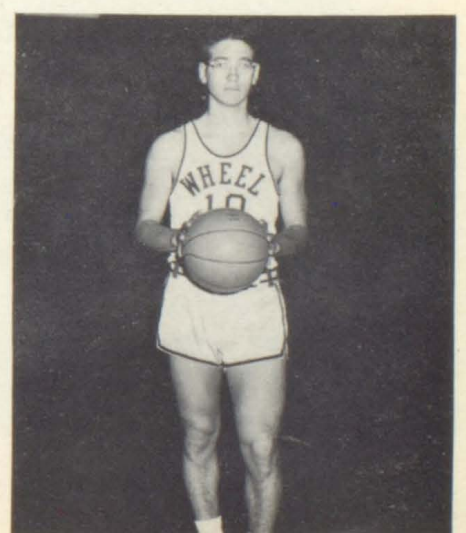

MARTIN LAFFERTY





## Football Queen

GAIL EADS



## Football Squad Coach

JOHN GORDON GOBEL





JIMMIE BLEVINS  
Left Halfback

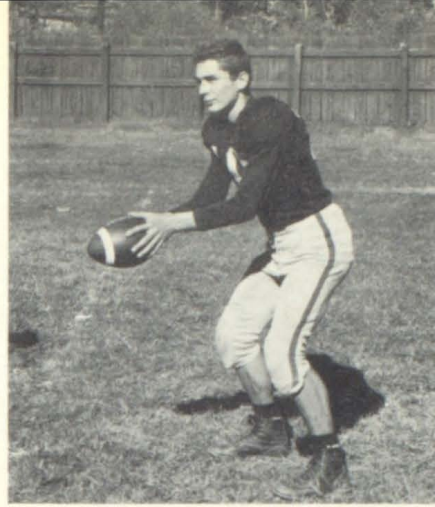

ARCHIE JUSTICE  
Quarterback



BOBBY VICARS  
Left End

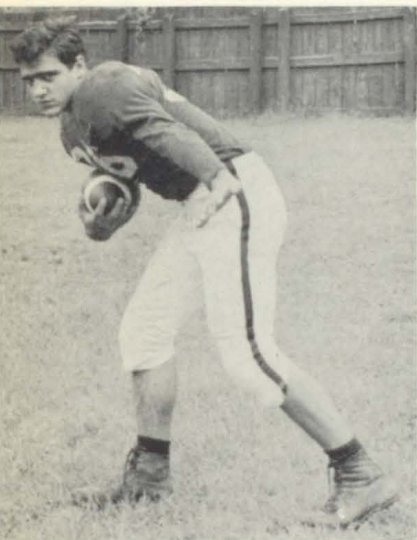

BOB SMITH  
Right Halfback



ROGER BAKER  
Co-Captain

JOHN G. GOBLE  
Coach

CHARLES CRAWFORD  
Co-Captain

ROGER BAKER  
Right End



CHARLES CRAWFORD  
Co-Captain



DOUG FRAZIER  
Right Tackle





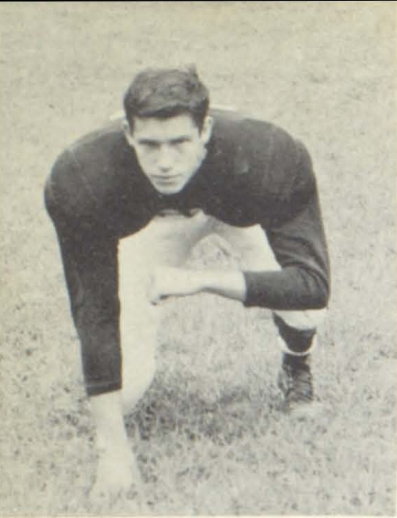

JIMMY HODGE  
Right Guard



DUKE JUSTICE  
Back



MAJOR "Red" HALL  
Left Tackle



FRANKLIN FUGATE  
Left Guard

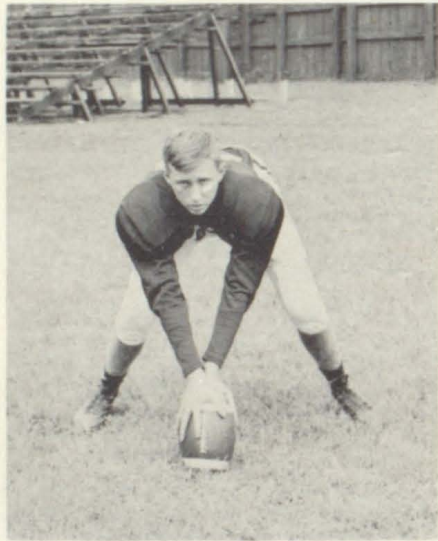

LARRY HOBBS  
Center

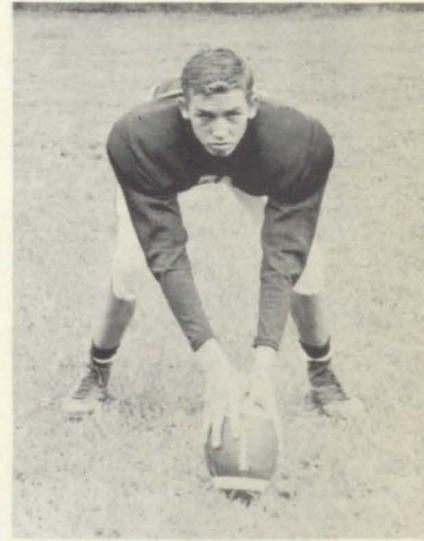

CLARK WOODS  
Center

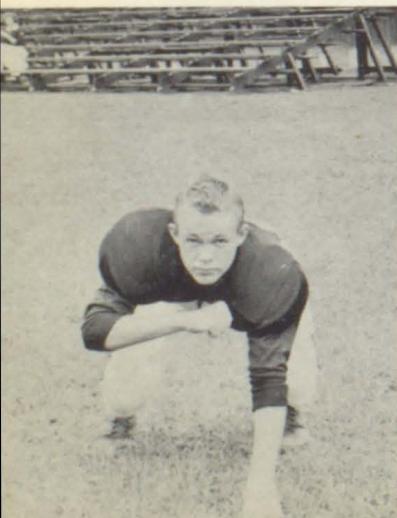

L. B. SPRADLIN  
Tackle



JIMMIE DAMRON  
Back



CLARD JACOBS  
End



# Sophomores



First Row, Left to Right: Danny Wells, Larry Williams, Phyllis Oaks, Georgia Newman, Phyllis Spencer, Janice Woods, Vivain Meade, Bill See, Georgie Rollins, Louise Waddles, Patricia Patton, Carol Stanley, Louetta Osborne, Louise Vanover, Johnny Samons. Second Row: Doris Newman, Loretta Pelazar, Beaulh Mullins, Glenda Newman, Phyllis McCarty, Sharon Mullins, Susy Vasvary, Doris Preston, Ruth Thornsberry, Bill Mullins, Elsie Obroff, Danny McCown, Andy Ward, Kenneth Walker, Larry Tackett, John Goble (Sponsor). Third Row: Ronnie Meade, Barbara Thornsberry, Bob Smith, Johnny Owens, Dewey Newman, Larry Wright, Sonny Mullins, Doug Sword, Forest Newsome, Gary Skiles, Clark Woods, Harold Roop, and Larry Salyers.



First Row, Left to Right: Velma Cannon, Reta Colwell, Nebraska Cook, Hope Berger, Sylvia Demurry, Homer Bates, Mary Bokay, Jerry Dusina, Ellsworth Collins, Obra Brewer, Barbara Belcher, Glen Davis. Second Row: Pauline Childers, Frank Bush, Betty Campbell, Marie Burke, Peggy Gradford, Billy Burke, Charles Damron, Wilma Boyd, Lorna Carter, Floyd Blackburn, Shirley Adams, Julia Bentley, Virginia Jamerson (Sponsor). Third Row: Mary Baker, Irene Burke, Melba Curry, Aileen Collins, Murlene Caudill, Gay Damron, Tommy Belcher, Tommy Cecil, Earl Bryant, Tom Burger, and Jackie Belcher.



First Row, Left to Right: Elizabeth Hall, Norma Holbrook, Joan Hall, Julis Johnson, Billie Linkous, Gloria Johnson, Hazel Harris, Shirley Hall, Sylvia Hall, Joyce Little, Ann Engle, Patricia Johnson, Glenda Hayes, Dorsay Hall, Charles Johnson. Second Row: Grover Johnson, Roger George, David Keaton, Stanley Logan, Willis Little, Earl Little, Joseph Johnson, Phyllis Harris, Martha Issac, Jerrel Jarvis, Denward Johnson, Fred Little, Roy Harris. Third Row: Garry Little, Levi Johnson, Clyde Johnson, Paul Elliot, Ray Little, Major Hill, Bobby Harris, Fred Little, James Johnson, Riley Johnson, Forest Curry (Sponsor).



# Freshmen



First Row, Left to Right: Dorothy McCray, Marvin McCoart, Linda Salyers, Estelle Spears, Ruby Osborne, Alvin Spears, Larry Sanders, Jerry Mullins, Johnny Ray, Gwendolyn Ward, Bernice Ward, Anita McCoy, Mary Scott, Nancy Stidham, Vitoria Sabo, Betty Stanley, Bob Sward. Second Row: Leonard Little, Gene Pack, Patsy Ratliff, Arie Slone, Donald Tackett, Patty Stanley, Pat Little, Merwonne Rowe, Patricia Newsome, Sylvia Sword, Charlene Necessary, Maxciene Newsome, Brinie Osborne, Betty Mosley, Annetta Newsome, Anna Meade, Mary Mitchell, Third Row: Anna Ward, Billy Skiles, Virginia Little, Toni Stancil, Geraldine Wallace, Reba Little, Carol Turner, Loretta Rollins, Earl Stidham, Lesley Newsome, Tommy Rupe, Joe Tackett, Stoney McKenney, Larry Smith, Earles Thomsberry, L. B. Spradlin, and Miss Joann Osborne (Sponsor).



First Row, Left to Right: Carol Collins, Cynthia Fields, Martha Boyd, Ruby Bates, Claudette Caudill, Lowell Johnson, Bernice Bentley, Ann Caudill, Toby Bartley, Earnest Cook, Harry Collier, Vada Compton, Velma Blair, Judy Davis, Helen Dorton. Second Row: Nina Damron, Allene Branham, Glenda Branham, Joyce Adams, Lois Chaney, Mary Collins, Ralph Caudill, Sessie Anderson, Arkie Branham, Doug Bates, Mary Chandler, Shirley Dye, Billy Cox, Bob Fraley, Ronnie Baldwin, and Mr. Hall (Sponsor).



First Row, Left to Right: Mary Lidster, Norma Harris, Wilma Johnson, Jimmie Gillespie, Joan Hatfield, Carol Johnson, Barbara Johnson, Barbara Harris, Duke Justice, Mary Hall, Barbara Hall, Delmas Hall, Charles Fraley, Nantha Fleming, Edith Jones, Ronald Hall, George Holbrook. Second Row: Barbara Hall, Alma Johnson, Naomi Griffith, Jetty Isaac, Linda Hall, Valeeta Frazier, Louise Hall, Freda Hayes, Jerry Mac Helton, Jeanette Johnson, Cecil Hensley, Kenneth Johnson, Ellis Johnson, Mary Hall, Wauketa Hall, Cora Johnson, Judy Johnson. Third Row: Ocelene Jones, Judy Little, Eva Jacobs, Betty Johnson, Julius Little, Garland Hall, Willis Johnson, Jimmy Fugate, Bobby Hall, Larry Hobbs, Charles Hall, Bobby Johnson, Ronnie Hall, Virgil Johnson, Ralph Hall, and Mrs. Roberta Fugate (Sponsor).



# Eighth Grades



First Row, Left to Right: Larry Bates, Roland Burke, Norma Caudill, Joyce Burke, Ernie Hall, John Brock, Patricia Burgess, Barbara Broglin, Charles Berger, Judy Breeding. Second Row: Donna Blair, Philip Cook, Larry Compton, Joann Bentley, Larry Adkins, Gordon Burke, Curtis Cook, Delmar Hall, Hobart Haley, Gordon Blair. Third Row: Paul Elkins, Daniel Craig, Alice Clark, Roy Dale, Roger Castle, Margaret Branham, Linda Gibson, Thomas Johnson, Stanley Elliott, Mrs. Conway (Teacher).



First Row, Left to Right: Kenny Hall, Pete McCoart, Johnny Jones, Linda Johnson, Rena Holbrook, Billy Little, Harry David Mullins, Jimmy Isaac, Jethro Slone, Auty Johnson, Irene Johnson, Layne Johnson. Second Row: Judy Jamby, Carol Jones, Dorothy Johnson, Peggy Little, Mary Jones, Billie Johnson, James Hall, Charlotte Little, Emily Johnson, Willie Isaac, Glenn Keaton, Vernon Hall. Third Row: John Morris, Lloyd Hall, Carolyn Henley, Lawrence Thornsberry, Mr. McCown (Teacher), Clarence Hall, Millard Isaac, Basil Isaac.



First Row, Left to Right: Paul Mitchell Watson, Claude Hall, Curt Tackett, Jr., Roger Napier, Arnold Mosley, Patsy Smith, Loretta Stanley, Loranza Smallwood, Betty Sykes, Carl Woods. Second Row: Sonja Thornsberry, Lillian McCoy, Georgia Mullins, Edith Miller, Brenda Quillen, Gloria Martin, Virginia Rollins, Nancy Neal, Hollis Daniels, Vernon Tackett, Jackie Sammons. Third Row: Linda Rollins, Ella Thornsberry, Earnest Hall, Eulis Waddles, Larry Spencer, Franklin Triplett, Ora Dean Meade, John Vanosdol, Judy McCarty, David Preston.



# Seventh Grades



First Row, Left to Right: Randall Ward, Edgel Thornsberry, Byron West, Greer Watson, Glenda Quillen and Wayne Vanosdol (High School King and Queen), Rosa Lee Slone, Carol Stevens, Penny Phillips. Second Row: Georgia Waddles, Phyllis Thornsberry, Gary Wyskiver, Jimmie Rollins, Meredith Slone, Harold Thornsberry, Jimmie Wnek, Mrs. Clark (Teacher). Third Row: Billy Slone, Henrietta Wilson, Billy Wright, Robert Whittaker, Joyce Slone, James Slone, Gary Salyers, Orville Stepp, and Thomas Sabo.



First Row, Left to Right: Emily Hall, James Perry, John Holbrook, William Johnson, Maynard Hall, Douglas McCarty, Georgia Johnson, Dennis Logan, Terry Meade, Anthony Osborne, Sylvester Little, Linda Layne, Paul McCray. Second Row: Victor Osborne, Willie Newman, Eugene Perkins, Glenda Hall, Geraldine Isaac, Linda Isaac, Joe Mullins, Jimmy Little, Travis Isaac, Brenda Johnson, Phyllis Hall, Patricia Johnson, Brenda Preston, Ricky Neal, and Diane Periano. Third Row: Zettie Keene, Alice Johnson, Mary Sue Johnson, Trethel Johnson, Shelve Harris, Jackie Hall, Archie Newsome, Sarah Jean Newman, Nannalee Hall, Sandy Meade, Teddy Meade, Dennis Mosley, Chas Mosley, Jeannella Campbell (Teacher).



First Row, Left to Right: Fossil Bates, Carlos Hall, Lucille Broglin, Peggy Gilliam, Susan Bates, Kenneth Butcher, Tommy Dusina, Leroy Flanary, Andy Elder, Greg Banks, Brenda England, Curtis Amburgy. Second Row: Richard Blair, Billy Burga, James Cooper, Anita Gillespie, Sandra Brewer, Bufford Griffith, Steve Benedict, Joyce Belcher, Can Collins, Jerry Blythe, Bill Cook, Dean Counts, Danny Hall. Third Row: Jimmy Dorton, Freda George, Richard Cooley, Douglas Hall, Brenda Conway, Douglas Branham, Earnestine Boyd, Charlotte Baldwin, Sarah Adams, Gwynne Deal, Anna Lee Hall, Mrs. Crawford (Teacher).





## Sixth Grades

First Row, Left to Right: Kaye Tackett, Brenda Spencer, Carolyn Thomas, Billy Sykes, Garland Thornsberry, Paul Ruppelt, Anna F. Slone. Second Row: Karen Williams, Charlotte Thornsberry, Patsy Sartin, Maudie M. Slone, Anna Slone, Danny Tackett, Grady Thompson, Russel Wiley. Third Row: Bonnie Thacker, Gail M. Welch, Janivie Slone, Olga Conn (Teacher), Joyce Thompson, Donald Thornsberry, Benivia Wyskiver, Ethel M. Wright.

First Row, Left to Right: Jerry McCoart, Marvin Little, Phyliss Johnson, Sonia Hall, Bertha Jackson, Sharon Holbrook, Pete Hays, James Morris, Edwin Miller, Ronnie Osborne, Bobby Mosley, Bobby Keene. Second Row: Charles Hamby, Henry Osborne, Larry Preston, Carolyn Laferty, Yvonne Little, Mary Little, Carolyn Rickie, Gary McCoy, Burley Keene, Katie Johnson, Russell Hall. Third Row: Jimmy Ramey, Sharon Nemet, Nicky Osborne, Johnny Holman, George Jackson, Miss Slone (Teacher), Zella Thornsberry, Donna Morrison, Sandra Little, Charlotte Johnson, Kermit Jacobs.



First Row, Left to Right: Jimmy Hall, Alice Bartuka, Marlene Broglin, Jackie Caudill, George Compton, Barbara Gillispie, Jerry Colwell, Elaine Gillis, Jami Fields, Charles Burke, Christine Collins. Second Row: Mrs. Wells (Teacher), Diana Charles, Larry Adkins, Robert Butcher, Larry Day, Phil Hall, Richard Carter, Anita Hall, Johnie Caudill, Kathy Gillis, Billy Blair, Donna Hall. Third Row: Clyde Branham, Sue Hall, Garry Day, Jody Davis, Jr. Carter, Bill Hall, Mary Bailey, David George, Estella Hall, Gregory Blair, Marylynn Hall.

## Fifth Grade

First Row, Left to Right: Shannon Logan, Bonida Scott, Geraldine Meade, Lennie Osborne, Mary Johnson, Shirley Peraino, Betty Sartin, Mildred Thornsberry, Brenda Stanley, Larry Woods, Sheila Meade. Second Row: Johnny Mace, Randal Osborne, Raymond Salyers, Gwendolyn Mullins, Trudy Vitaoe, Charlotte Thornsberry, Michael Phillips, Don Little, Delmos Slone, Tommy Rogers, Claude Perkins. Third Row: Deanna Morris, Patsy Johnson, Barbara Little, Marsha McKinney, Deborah Risner, Mrs. Eva Wakeland (Teacher), Mary Lou Watson, Michael Vance, Robert Jones, Joella Williams, Patty Martin, Kenneth Zimbro.







## Fifth Grade

First Row, Left to Right: Arlene Bates, Gladys Elkins, Brenda Franklin, Vivian George, Tommy Burga, Betty Holbrook, Stevie Hayes, Bobby Conway, Karen Dorton, Phil Burke, Clyde Dorton, Frank Isaac. Second Row: Floris Isaac, Clyde Isaac, Wanda Isaac, Hobert Bartley, Wilma Isaac, Shelia Flanery, Leda Hitchcock, Robert England, Maudie Boshears, Joyce Blackburn, Larry Crawford. Third Row: Billy Hall, Donny Blythe, Leon Hall, Donna Counts, Margaret Johnson, Mrs. Dorton (Teacher), Marcella Amburgy, Karen Isaac, Amber Ferguson, Billy Jenkins, Brad Cummings.

## Fourth Grades

First Row, Left to Right: Thelma Preston, Sherry Stanley, Glenda McCown, Della Sword, Anita Mullins, Judy Jones, Omega McCoy, Janice Wright, Cathy Thornsberry, Brenda Turner. Second Row: Kathy Little, Marcella Turne, Martha Little, Roger Vance, Jim Mullins, Yvonne Mosley, Bruce Rowe, Jeffrey Smallwood, Clyde Scott, Paul West, Danny Johnson. Third Row: Najunia Osborne, Chester Osborne, Monty Slone, Danny Osborne, Larry Phelps, Lindsey Little, Kenneth Osborne, Glen Thompson, Gary Thornsberry, Curtis Keene, Alice Nell Tackett. Fourth Row: Paul Osborne, Kenny Newman, Doug Smith, Dorothy Johnson, Mrs. Cook (Teacher), Lillie Spears, Tommy Rainey, Rayelene Keaton, Leeroy Moore, Mark Perry, Billy Sabo.



## Third Grade

First Row, Left to Right: Margaret Jones, Betty Keene, Brenda Johnson, Kenneth Holbrook, Charles Little, Donnie Hamby, Raymond Hall, Claude Isaac, Buster Isaac, Roger Johnson. Second Row: Judy Caudill, Johnnie McCreary, Truman Hall, Johnnie Henson, Terry Isaac, Patricia Hall, Georgie Johnson, Oma Jo Johnson, Margie Bob Logan, Clara Harris. Third Row: Larry McCoy, Doulin Little, Patricia Isaac, Francis Isaac, Harry Johnson, Mrs. Osborne (Teacher), Mark Hopkins, Anna Hensley, Deborah Johnson, Dennis Holbrook.







## Third Grades

First Row, Left to Right: Dennis Sword, Anna Williams, Mary Smith, Gary Stanley, Sinda Thornsby, Walter Morris, Paul Preston, Sharon Miller, Gaye Vanosdol. Second Row: Belinda Moscrip, Johnny Perkins, Melvaline Thornsby, Jack Stith, Kaye Vanosdol, Terry Tufts, Danny Sartin, Paula Meade, Darwin Woods, Larry Sutton. Third Row: Jennifer Sexton, Jerry Ratliff, Marcella Salyers, Barbara Moore, Linda Ried, Gary Vitatoe, Mrs. Anderson (Teacher), Bobby Tackett, Georgia Thornsby, Carol Vasvary, Delona Risner.

First Row, Left to Right: Denzil Hall, Teresa Cooley, Ella Rose Hall, Danny Burke, Jenny Hall, Glen Dusiana, Chipper Hanger, David Gillespie, Roland Bates, Johnny Brewer, June Elkins. Second Row: Shirlene Amburgey, Evelyn Hall, Eddie Caudill, Jackie Castle, Brenda Ferguson, Jimmy Berger, Kathy Cornett, Ricky Counts, Larry Dale, Roberta Bashears, Deborah Gibson. Third Row: Donald Burke, Libby Burga, Marsha Benedict, Susan Conway, Gary Faine, Mrs. Burke (Teacher), Cecil Thornsberry, Michael Hall, Russell Carter, Jad Deaton, Brenda Franklin, Georgia Butcher.



## Second Grades

First Row, Left to Right: Judy Blythe, Libby Caudill, Donzitta Caudill, Larry Bates, Eva Cornett, Tommy Gillespie, Jewel Belcher, Terry Branham, Theodore Cook, Johnny R. Belcher. Second Row: Linda Brewer, Debrah Bates, Brenda Hall, Karen Berger, Jaquanda Hall, Lloyd Breeding, Doug Hall, Junior Broglin, Patrick Gibson, Randy Akers. Third Row: Danny England, Kennith Hall, Christene Hall, Danny Bates, Miss Caudill (Teacher), Charles Curry, Jr., Vernon Hall, Jerry Dorton, Helen Bloomfield, Cecelia Hall, Phoebe Brewer.



First Row, Left to Right: Carolyn Simpson, Sharlon Scott, Sandra Wyskiver, Robert Hall, Dennis West, Paul Mullins, Gayla Salyers, Linda Johnson, Donna Meade, Harriet Rogers. Second Row: Rickey Williams, Eldon Ruppelt, Linda Wright, Ronald Mullins, Gary Mostey, Jimmy Thornsby, Paulene Sartin, Ronnie Slone, Tommy Wright, Tommy Isaac. Third Row: Charles Johnson, Carla Tackett, Linda Vitatoe, Mary McKinney, Macie Spears, Mrs. Mildred Hall (Teacher), Douglas Leedy, Carol Jean Isaac, Donna Gay Johnson, Rex Daniel Martin, Joseph Whittaker, Belinda Stanley.







## First Grades

First Row, Left to Right: Wesley Caldwell, Carolyn Caudill, Teresa Boyd, Betty Rose Breeding, Angela Hall, Alex Branham, Doris A. Bolt, Joel A. Hall, Cynthia Gibson, Debra Hall, Karen Bates. Second Row: Melvie Hall, Mary S. Bloomfield, Dean Hall, Jennifer Bates, Judy Dorton, Michael Childers, Earl Charles, Jr., Sharon K. Crisp, Yarlett Bailey, Braunita Conley, Shirlene Hall. Third Row: David Amburgy, Gregory Hall, Patricia Isaac, Christine Branham, Shirlene Branham, Miss Rainey (Teacher), Hillard Branham, Dannie Thornsberry, Charles Hicks, Jane Curry, Helen Branham.

First Row, Left to Right: Gary Thornsberry, Arlene Preston, Roger Johnson, Christine Slone, Ruth Thornsberry, Denise Meade, Anna L. Isaac, Bob Stanley, Danny Little, Shelia Jones. Second Row: Deborah Stanley, Joyce Jacobs, Patty Little, Pearley Moore, Flotine Isaac, Charles Morse, Patricia Thompson, Gail Ritchie, Kathi Ratliff, James Slone, Franklin Kohler. Third Row: Sharon Mosley, Jerry Johnson, Sandra Zimbardo, Deborah Osborne, Robert Stith, Randy Vitatol, Hattie Reedy (Teacher), Carrie Keaton, Michael Taylor, Jimmy Thornsberry, Derek Marion, Emma J. Spears.



First Row: Runner-Up: Danny England, Christine Hall; Prince and Princess: Kay Vanosdol, Jack R. Stith. Second Row: Runner-Up: Richard Blair, Brenda England; Queen and King: Kay Quillen, Wayne Vanosdol.





BOBBY GENE BARNETTE





# AUTOGRAPHS





HAZEL GEORGE  
Seventh Grade  
Morehead, A.B.

ENROLLMENT



PHILIP DINGUS  
Principal  
Western, B. S., M. A.

365



ELSIE HICKS  
Third Grade  
Pikeville, B. S.



ETHEL RATLIFF  
Sixth Grade  
University of Ky., A. B.

# ALLEN ELEMENTARY SCHOOL



EDITH HOPKINS  
Music  
Morehead, A. B.



KELSA G. ELLIOTT  
Fourth Grade  
Pikeville, B. S.



ALKA JEAN GREY  
Second and Third Grades  
Pikeville



ALTON CRISP  
Eighth Grade  
University of Ky., A. B.



DANESE AMBURGEY  
First Grade  
Pikeville

## Faculty



GOLDIA SHORT  
Fourth and Fifth Grades  
University of Ky., A. B., M. A.



EDITH AKERS  
First and Second Grades  
Morehead, A. B.



SARAH LAVEN  
Sixth and Seventh Grades  
Morehead



ETHEL JOHNSON  
Fifth Grade  
Pikeville, B. S.





## First Grade

Front Row, Left to Right: Thomas Walters, Jr., Roy Gene Lewis, Margarette Ann Baldridge, Debra Jo Maize, Barbara Delores Hall, Dora Ellen Clevenger, Link Denver Cecil, Brenda Kay Rowe, Waynette Davis, Burley Hall, John Bromley Wright, Kenneth Zemo, Loretta Mosley. Back Row: Gene Burkett, Deloris Wells, Lonnie Day Hurd, James Ed. Goble, Stephen McKnight, Joan Jervis, Georgianna George, Geraldine Burkett, Merrilyn Hurd, Brenda Kay Hunter, Donna Sue Clark, James Raye Wallen. Not Pictured: Margaret Rae Crisp, Pauline Leckrone, Donald Goble.



## First and Second Grades

Front Row, Left to Right: Allen Lewis, Phillip Chaffins, Diane Lewis, Tommy Stumbo, Peggy Pruitt, Tony Childers, Jerry Justice, Vernon Porter, Paul Dean Drider, Freddie Charles, Sandra Stephens, and Terry Hyden. Second Row: Linda Davis, Debra Hyden, Ruth Ellen Reese, Patsy Ruth Bentley, John Davis Preston, Kenneth Burchett, Charles E. Wright, Doris Branham, Glenna Woods, Virginia Hunter. Third Row: Mrs. Akers, Burnis Spears, Jimmy Sexton, Roger Charles, Jerry Kinzer, Charles May and David May.





## Second and Third Grades

First Row, Left to Right: Frankie Crum, Glenda Walters, Gary Sexton, Roger Gunnell, Paul Chaffin, Roger Reynolds, Virginia Wright, Connie Stratton, Linda Wallen, Gwendolyn Reynolds, Billy D. Cecil. Second Row: Connie R. Hurd, Lillian Wells, Betty Arrowood, George Hill, Larry Smith, Everett Marcum, Kathy Burchett, Wanda McGuire, Mary Branham, John Stewart, Herbert Wright. Third Row: Donald Derossett, Mae Hurd, Kathy Smith, Charolette Clevenger, Christine Burkett, Ida Fraley, Stevie Burkett, Regina Stephens, Mike Murphy, Charlie Hurd, Mrs. Grey (Teacher).



## Third Grade

First Row, Left to Right: Larry Hall, Phillip Whitt, Patricia Hall, Jackie Crisp, Kathy Caudill, Linda Woods, Carolyn Spriggs, David Burkett, Toby Goodman, Sandra DeRossett, Eric David Hall, Barbara Stephens, Vonda Crider. Second Row: Wayne Music, Raymond Collins, Danny Hall, Larry Fairchild, Judy Carr, Glenda Crisp, Cathy West Fall, Nancy Wells, Patricia Flannery, Janice Music, Donna Porter, Karen Setser, Joe Wallen, Mrs. Hicks. Third Row: Johnny Bentley, Charles Carr, Sammy Wallen, Peggy Carr, Lois Hayes, William Bentley, Tommy Blackburn, Allen Zemo, Margaret Sellards, Edward Hall.



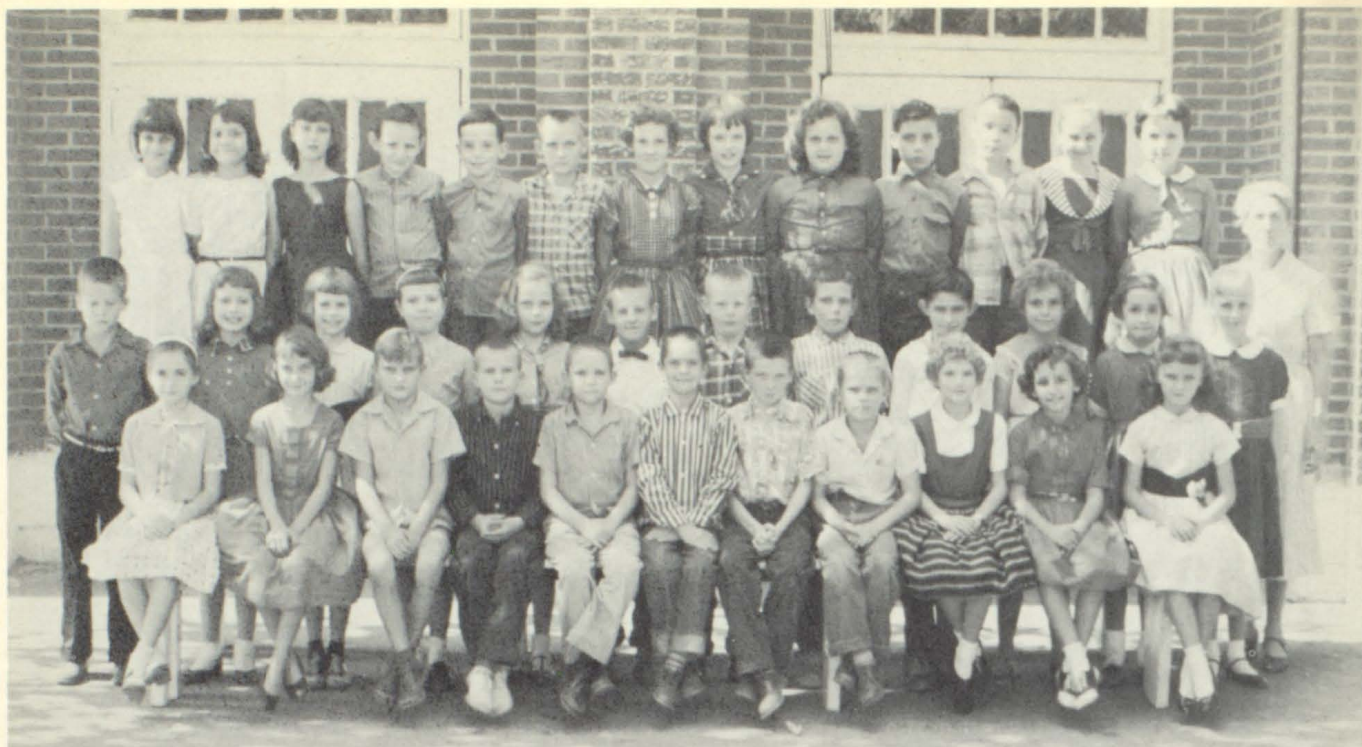

## Fourth Grade

First Row, Left to Right: May Hicks, Linda Sue Wright, Vernon Nunemaker, Garner Crum, Wiley Herman Elliott, John David Boyd, George David Garrett, Jimmy Ray Marcum, Dianna Bray, Donna Jean Woods, Elizabeth Lee Clark. Second Row: Philip Arthur Dingus, Phyllis Grace Dingus, Sarah Katherine Ratliff, Anita Kay Flannery, Deborah Porter, L. T. Clevenger, Thomas Howard Cesco, Franklin Woods, Vernon Elliott, Edna Jo. Wright, Palma Sue Wells, Gretchen Smith, Mrs. Elliott (Teacher). Third Row: Linda Sue Crisp, Patricia Ruth Stratton, La-Jeania Akers, James Stewart, Larry Brown, Robert Settles, Illene Conn, Thursa Ruth Crisp, Virginia Mae Burchett, George Lee Akers, Ronnie Blackburn, Sharon Leigh Frasure.



## Fourth and Fifth Grades

First Row, Left to Right: John Troy Hurd, Faye Ellen Hill, Roy Dean Reynolds, Mary Sue Hall, Jimmy Ray Key, Lavaughna Gale Woods, Loretta Slone, James Kenneth Hall, Judy Sexton, Wilma Faye Wright, Idola Goodman. Second Row: Elizabeth Ann Endicott, Dovie Alice Hurd, Peggy Sue Gayheart, Thelma Crum, Terry Knox Williams, Garry Brown, Bonnie Stephens, Joy Lee Hunter, Terry Lynn Blackburn, Wanda Lou Dillon, Elizabeth Ann Justice, Goldia Short (Teacher).





## Fifth Grade

First Row, Left to Right: Shannon Wallen, Jan Fairchild, Harry Bentley, Wendell Wallen, Kenneth Woods, Ronald Adkins, Linda Fields, Pamela Sexton, Brenda Hall, Danny DeRossett, George Scott, Phyllis Hall. Second Row: Mrs. Johnson, Alan Hyden, Forester Slone, James Rowe, John Cecil, Jack Edward Clay, Rita Lafferty, Jerry Compton, Billy Crisp, James Prater, Kenneth Wright, Harold DeRossett, Kathryn Bentley. Third Row: Mary Smith, Vivian Dingus, Lynn Hill, Dianna Burchett, Wanda Lafferty, Della Wallen, Alicia Stephens, Lowell Douglas Parsons, Deanna Campbell, Delores Callison.



## Sixth Grade

First Row, Left to Right: Patty Crisp, Paul Stratton, Juanita Burchett, Jim Maize, Rita Tackett, Chester Porter, Sybil Wright, Margie Goble, Ollie Faye Hunter, Bill Jack Darby, Charles Jarvis. Second Row: Patricia Charles, Helen Derrossett, Barbara Setser, Linda Kay Boyd, Howard Crisp, Bobby Castle, Tony Ward, Connie Faye Wallen, Norma Sue Hunter, Glenda Hunt, Clarence Stephens, James Gayheart, Ethel Ratliff (Teacher). Third Row: Linda Lou Porter, Darlene Hunter, Letia Hayes, Sharon Kay Kelley, Amma Lou Crider, Nellie Sue Lafferty, Elizabeth Carr, Larry Lynn Cecil, James Lacy Porter, Raymond Burchett.





## Sixth and Seventh Grades

Front Row, Left to Right: Alice Faye Burkett, Helen Marie Hall, Carolyn Sue Tackett, Kenneth Justice, Billie Richard Rowe, Lowell Douglas Marcum, Wavalean Collins, Jerry Lee Brown, Thomas Lee Spriggs. Second Row: Mrs. Laven, Feenie Marie Hall, Yutanna Woods, Michael McCormick, Joe Bernard Hill, Willa Gean Harless, Harry Eugene Hale, Kermit Rowe, Terry Kinzer. Third Row: Phillis Vanderpool, Judy Jo Hurd, Mary Lou Carr, Jackie Allen Tackett, Sharon Kay Mosley, Betty Jean Workman, Mavis Irene Boyd, David Graham Mosley, Abie Vanderpool.



## Seventh Grade

First Row, Left to Right: Bennie Blackburn, Billy Ray Castle, Elmer Parsons, Roger Dillon, Johny Prater, Jimmy Blanton, James V. Woods, Annabelle Endicott, Winston Harless, Terry Compton, Luther D. Goodman, and Lois Fay Wright. Second Row: Gayle Burchett, William Issac Goble, Gregory Crum, Charlene Conn, Joyce Ann Hall, Shirley Dillon, Brenda Crum, Tommy Carol Laven, Carol Ann Wright, Larry Allen, Carl Sexton, and Mrs. George (Teacher). Third Row: Joe Carr, Hillard Goble, Noleka Hunter, Carol Frances McGinnis, Herbie Reynolds, Patty Stevens, Anna Marie Crum, Cora Mae Goble, Willie Goble, James Archer Goble, Richard Lewis.





## Eighth Grade

First Row, Left to Right: Larry Jervis, Sherril Justice, James Wright, Carol Chaffins, Butch Gambell, George Thornsbury, Roy Roberts, Epp Banks, Jr., Charlotte Clevenger, Bonnie Caudill, Braxton Thompson, Don James. Second Row: Darrell Stephens, Tommy Allen, Dianne Herald, Glenda Amburgy, Emma Marcum, Dorothy Osborn, Janet Charles, Jame Garrett, Eda Hill, Maxine Blanton, Edna Smith, Alton Crisp (Teacher). Third Row: Sonny Ward, Eddie Burchett, Carol Curchett, Veronica Spears, Cline Hale, Freddie Burchett, Lloyd Goble, Ronnie Snodgrass, Carl Sellards, Jack Fraley, Gene Hinton, Vinifred Harless, Otto Boyd.



## Band

ALLEN GRADE SCHOOL BAND  
Edith Hopkins, Sponsor

First Row, Left to Right: Patty Crisp, Barbara Setser, Vivian Dings, Pamela Sexton, Tommy Laven, Joyce Ann Hall. Second Row: Glenda Amburgy, Dianne Herald, Bonnie Caudill, Charlene Conn, Helen Hall, Carol McGinnis, Deanna Campbell, Gregory Crum, Edith Hopkins (Teacher), Ronald Snodgrass, Larry Allen.





## Flute Band

EDITH HOPKINS

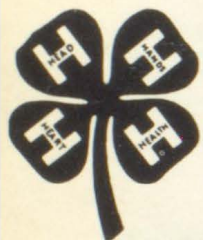

## 4-H Club

MRS. ELLIOTT and MR. DINGUS



## Conservation Club

MR. DINGUS



# BOSCO ELEMENTARY SCHOOL

ENROLLMENT

COLORS - Green and White

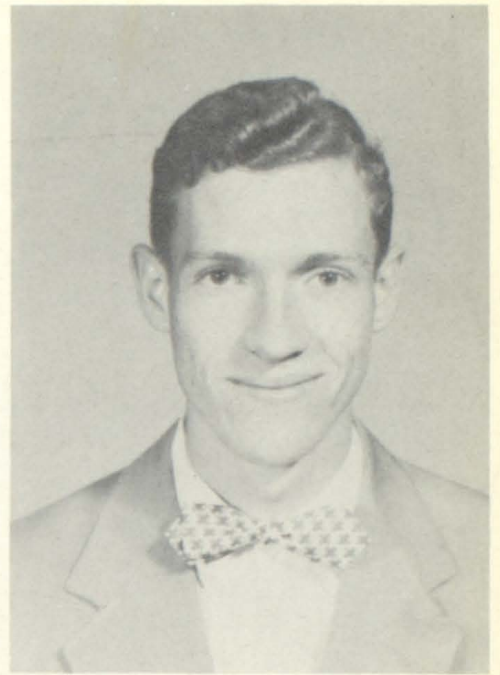

LOWELL CONLEY  
Grades 6, 7, and 8



MAUREEN HENSLEY  
Grades 4 and 5



MYRTLE JACOBS  
Grades 2 and 3



LOIS P. MARTIN  
Grades 1 and 2





## Sixth, Seventh and Eighth Grades

First Row, Left to Right: K. Patton, A. J. Miller, L. Whitaker, G. Layne, R. Hale, F. Bates, H. Boyd, R. Mullins, and S. Sparkman. Second Row: S. Hicks, R. Jones, P. Whitaker, E. Patton, P. Stevens, J. Ratliffe, P. Thornsbury, L. Slone, and G. Mullins. Third Row: M. Thornsbury, A. Kilburn, F. Duncan, R. Bradley, R. Hicks, D. Hale, and B. L. Conley, Mr. Martin (Teacher).

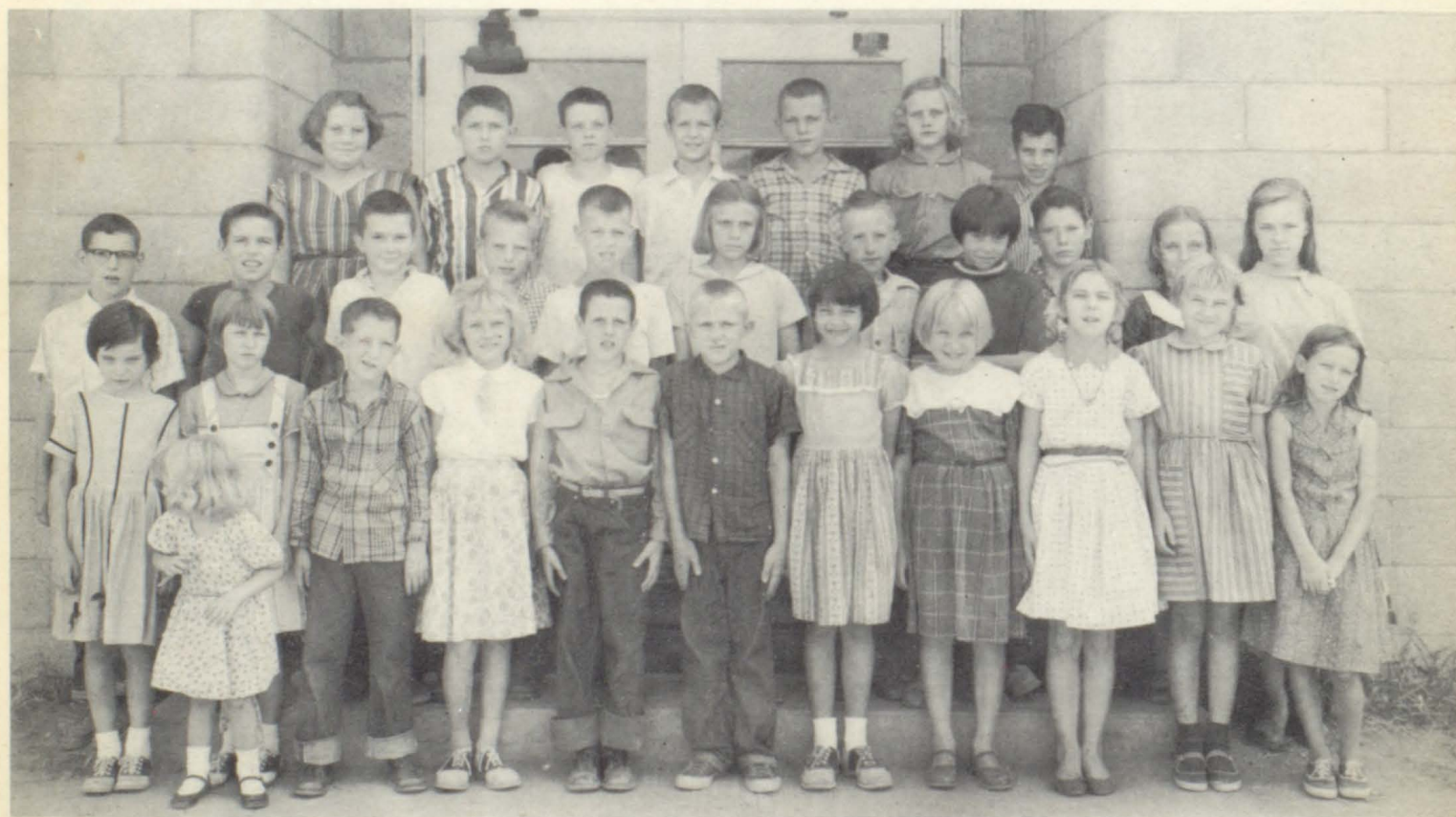

## Fourth and Fifth Grades

First Row, Left to Right: W. Pelphery, L. Prater, S. Mullins, C. Slone, C. Sparkman, G. Whitaker, J. Boyd, L. Hale, and S. Mullins. Second Row: J. Patton, B. Wicker, L. Martin, M. Howard, M. Conley, S. Slone, A. Castle, V. Hicks, M. Hicks, H. Thornsbury, and L. Hicks. Third Row: C. Kilburn, D. Hicks, C. Manns, E. Mullins, H. Slone, M. Kilburn, and D. Jones, Mrs. Hensley (Teacher).





## Second and Third Grades

First Row, Left to Right: M. Sparkman, A. Reed, S. Sparkman, S. Whitaker, H. Conley, G. D. Miller, E. Mullins, A. Bentley, Jr. Second Row: J. Pack, A. Miller, B. Castle, R. Castle, B. Castle, C. Conley, B. Stevens, C. Patton. Third Row: E. Thornsberry, J. E. Hicks, J. Layne, P. Shephard, J. Acosta, D. Isaac, R. R. Duncan, Mrs. Jacobs (Teacher).



## First and Second Grades

First Row, Left to Right: P. Patton, D. Bailey, D. Layne, M. Pelphery, C. Whitaker, V. Shepherd, B. Slone, R. Manns, and G. Miller. Second Row: B. F. Shepherd, R. Thomsbeary, J. Isaac, L. Hicks, C. Acosta, S. Reed, B. Duncan, J. Miller, L. Duncan, and R. Bolen. Third Row: M. Acosta, J. Slone, T. Shepherd, M. Jones, L. Mullins, J. Slaven, Mrs. Martin (Teacher).





# FRAZIER BRANCH SCHOOL

Grades One, Two, and Three

Lucille Newsome—Teacher

Reading Period

Story Hour

Play Period

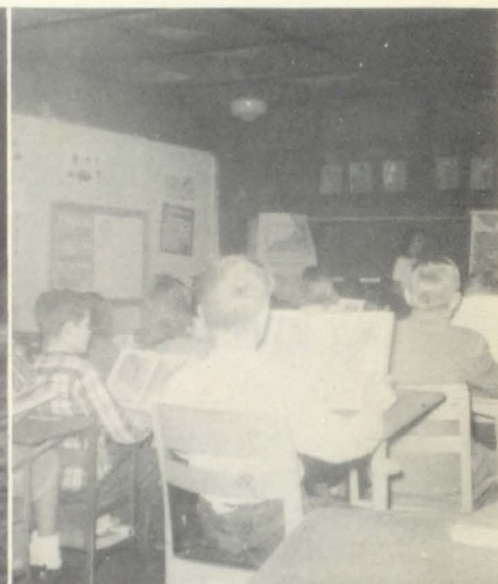

# FRAZIER BRANCH SCHOOL

Grades Four, Five, and Six

Teacher



# LIGON SCHOOL

King—Leroy Jones

Queen—Patsy Blankenship

Prince—Wm. D. Pennington

Princess—Cora Bell Jones





RICHMOND SLONE  
Principal



MARY SLONE



GOLDIA STEPHENS

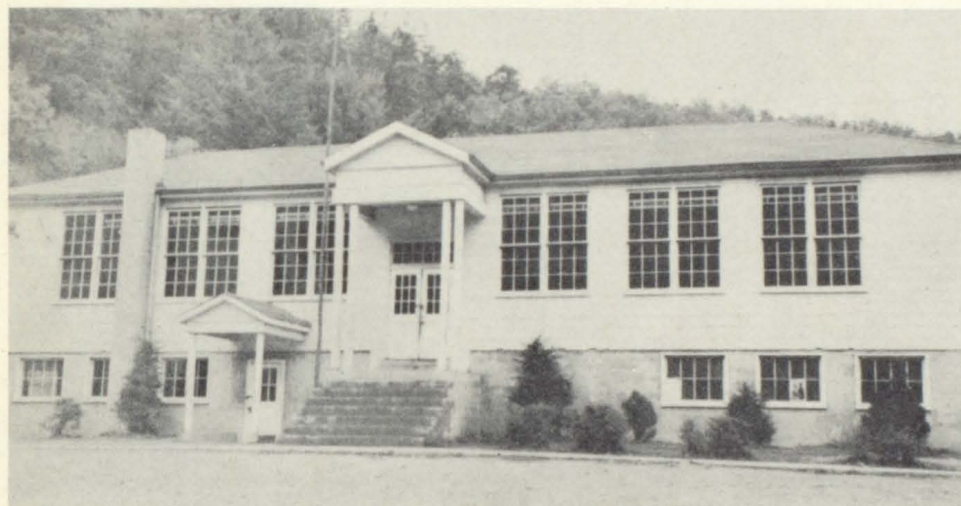

## DAVID ELEMENTARY SCHOOL



GLADYS SHEPHERD



## David P. T. A. Officers

Genette Mollett, President; Goldia Stephens,  
Secretary; Irene Preston, Treasurer; and Mary  
Francis Stambaugh, Vice-President.



EDNA DAVIS





## Seventh and Eighth Grades

First Row, Left to Right: Carlos Griffith, Rofford Shepherd, Billy Clyde George, Chalmer Howard, Charlene Slone, Karen Bussey, Lou Hager, Rita Hamilton. Second Row: James Centers, Evelyn Slone, Nancy Nelson, Easter Shepherd, Cheryl Tussey, Robert Hamilton, Sharon Kay Risner, and Vina Mae Shepherd. Third Row: Peggy Jo Fitzpatrick, Wayne Deboard, Courtland Dahlin, James H. Mollett, Harmon Shepherd, and Wanda Sue Lyons. Fourth Row: Charles E. Stephens, Quillen Shepherd, Richmond Slone, and Ronald Lyons.



## Sixth and Seventh Grades

First Row, Left to Right: Phyllis Davis, Elaine Wells, Merline Music, Ronald Stambaugh, Donald Stambaugh, Robert Dahlin, Ronald Wicker, Jack Davis, and Janet Clay. Second Row: James Cavins, Bill Wallen, Curtis Risner, Larry Reffett, Rosellen Hager, Elaine Tussey, Billie Jo Dixon, and Brenda DeBoard. Third Row: Jackie Preston, Venelia Prater, Brenda Patton, Judy Davis, Lonnie Penix, Alka Mae Davis, and Ella Ruth Wilson. Fourth Row: Rose Lee Cavins, Jerlene Shepherd, Shelba Jean Shepherd, Pauline Shepherd, Mrs. Stephens, Charles Wallen, and James Shepherd.





## Fourth and Fifth Grades

First Row, Left to Right: Michael Ray Hamilton, Barbara Ellen Shepherd, Dorthory Lou Prater, Larry Allen Slone, Donald Wallen, Geneva Howard, Judy Centers, Virginia Ann Ratliff, and Rosette Mollett. Second Row: Ada Shepherd, Verna Kay Cole, Judy Nelson, James Lee Risner, Gordon Tussey, Jr., Alton Moore, Jimmy Centers, and Eddie Darrell Stephens. Third Row: Patricia Howard, Pauletta Fitzpatrick, Johnny Douglas Dawson, Alvin Mollett, Bonnie Mae Shepherd, Priscilla Ray Penix, Marilynn Dahlin, and Barbara Slone. Fourth Row: Kathern Foss, Wonell Kerr, Mrs. Slone, and Noris Ann George.

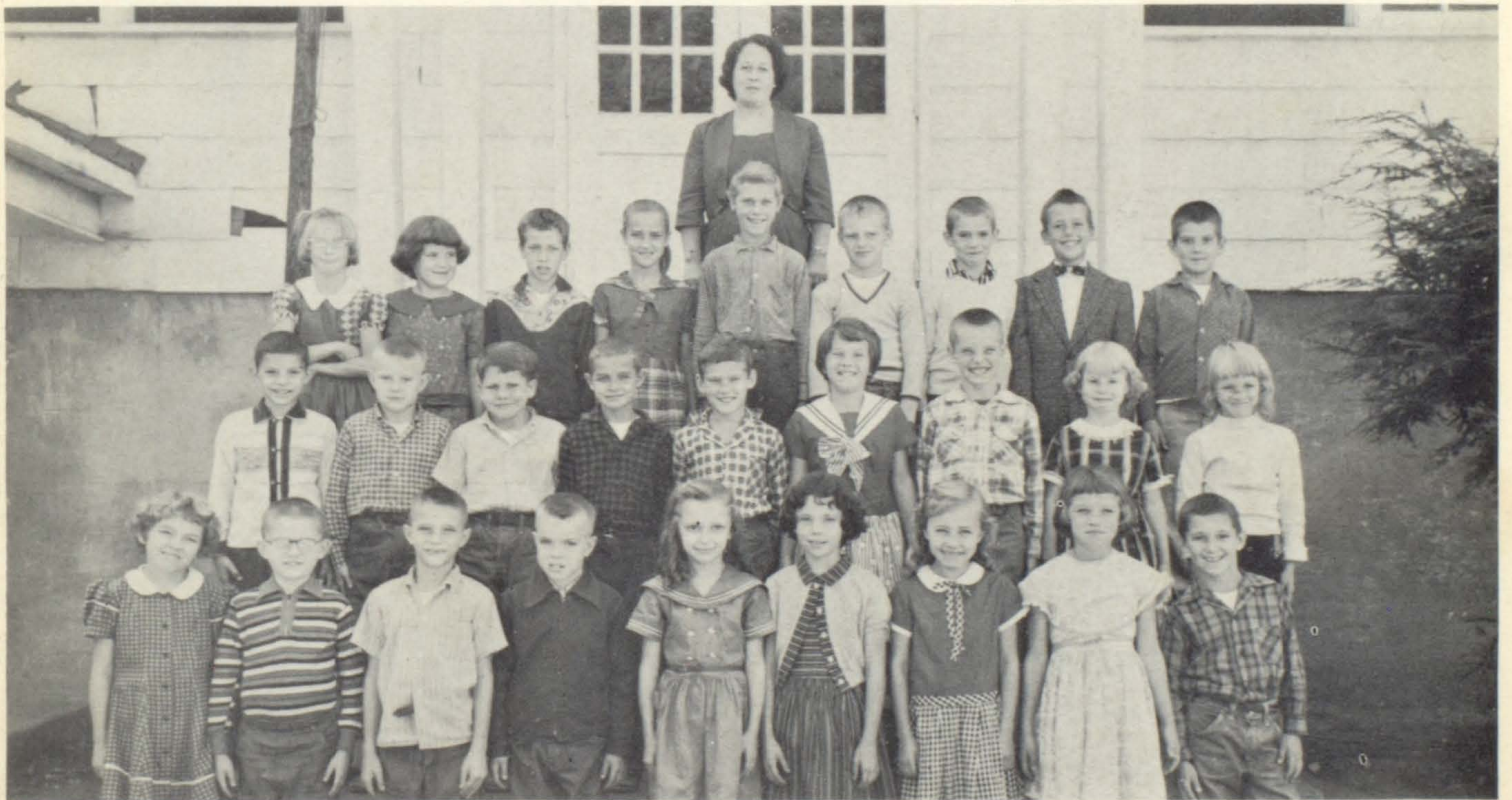

## Third and fourth Grades

First Row, Left to Right: Karen Mollett, David Lee Crothers, Jimmy Adams, Clark Nelson, Shirley Hicks, Carlene Patton, Betty Lou Risner, Mary Ruth Cavins, and Donald Slone. Second Row: Gilbert Stambaugh, Tommy Music, David L. Shepherd, David S. Wicker, Eddie Lee Clark, Judy Hager, Larry Hackworth, Brenda Kay Davis, and Betty Ann Shepherd. Third Row: Cynthia Joan Foss, Jennifer Burkett, Clifford Reffett, Ruby Jean Shepherd, Roger Lee Shepherd, Daryl Cavins, Ellis Slone, Ronald Waugh, and Johnny Bussey, Mrs. Shepherd (Teacher).





## First and Second Grades

First Row, Left to Right: Donald Howard, Gregory Slone, Danny Kerr, Vivian Centers, Darlene Davis, Helen Music, and Michael Crothers. Second Row: Edith Hager, Geneva Risner, Robert Howard, Lana Jean Slone, Kenneth Ray Stephens, Tony Burchett, and Linda Kerr. Third Row: Jackie Howard, Charlotte Davis, Glen Childers, Edna Davis, Floyd D. Davis, Albert Shepherd, and Edgar Shepherd.



## Royal family

Bonnie Mae Shepherd, Princess; Donald Slone, Prince; Janet Clay, Queen; and Ronnie Wicker, King.





VESTA PATTON  
Morehead College



LLOYD S. STUMBO  
Principal  
Caney Junior College  
Eastern Kentucky State College  
B. S., M. A.



ANN FRIEND  
Eastern Kentucky State  
College



DARLENA S. MARTIN  
Morehead College, B. S.



ORPHA AKERS  
Pikeville College

# DRIFT ELEMENTARY SCHOOL



THELMA PATTON  
Pikeville College



JOSEPHINE ROBINSON  
Pikeville College



LOLA OUSLEY  
Morehead College



EDITH HOPKINS  
Pikeville College  
Morehead College  
B. A.



BILLY JOE BRADLEY  
Pikeville College





## First Grade

MRS. PATTON  
Teacher



## First Grade

MRS. SAMMONS  
Teacher



## Second Grade

MRS. MARTIN  
Teacher





## Third Grade

MRS. PATTON  
Teacher



## Fourth Grade

MISS FRIEND  
Teacher



## Fifth Grades

MRS. AKERS  
Teacher





## Sixth Grade

MRS. HOPKINS  
Teacher



## Sixth Grade

MRS. ROBINSON  
Teacher

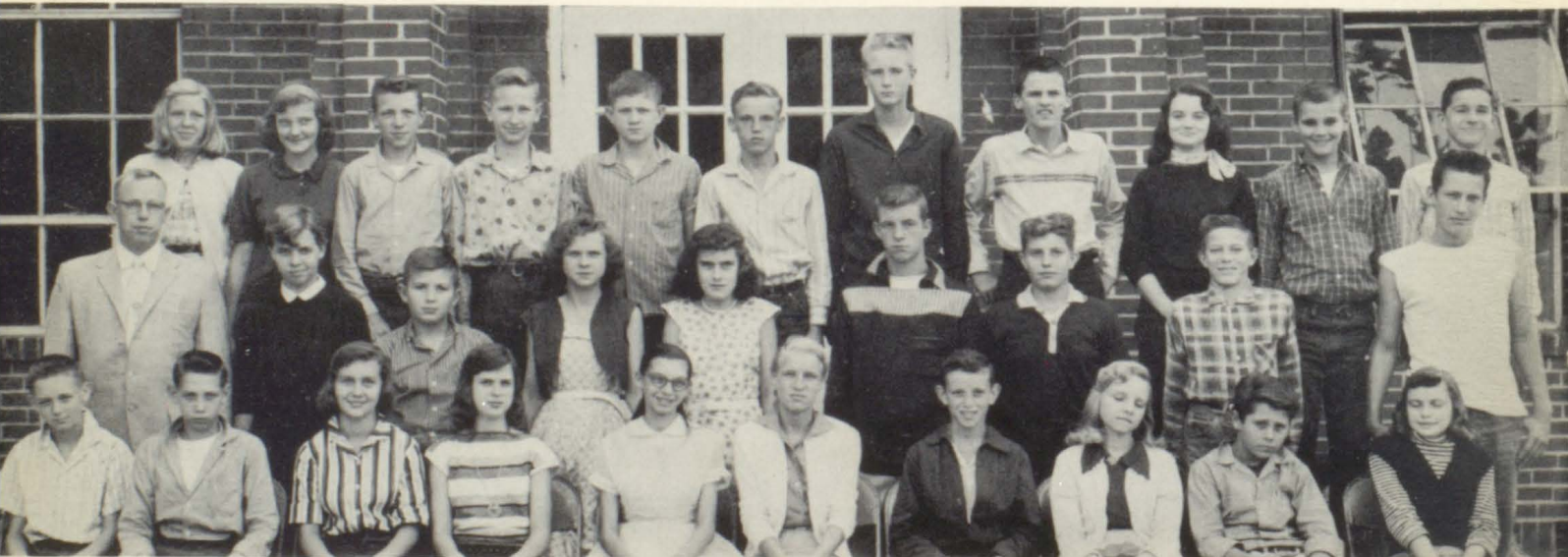

## Eighth Grade

MR. BRADLEY  
Teacher





## Flute Class

MRS. HOPKINS  
Teacher



## Band

MRS. HOPKINS  
Teacher

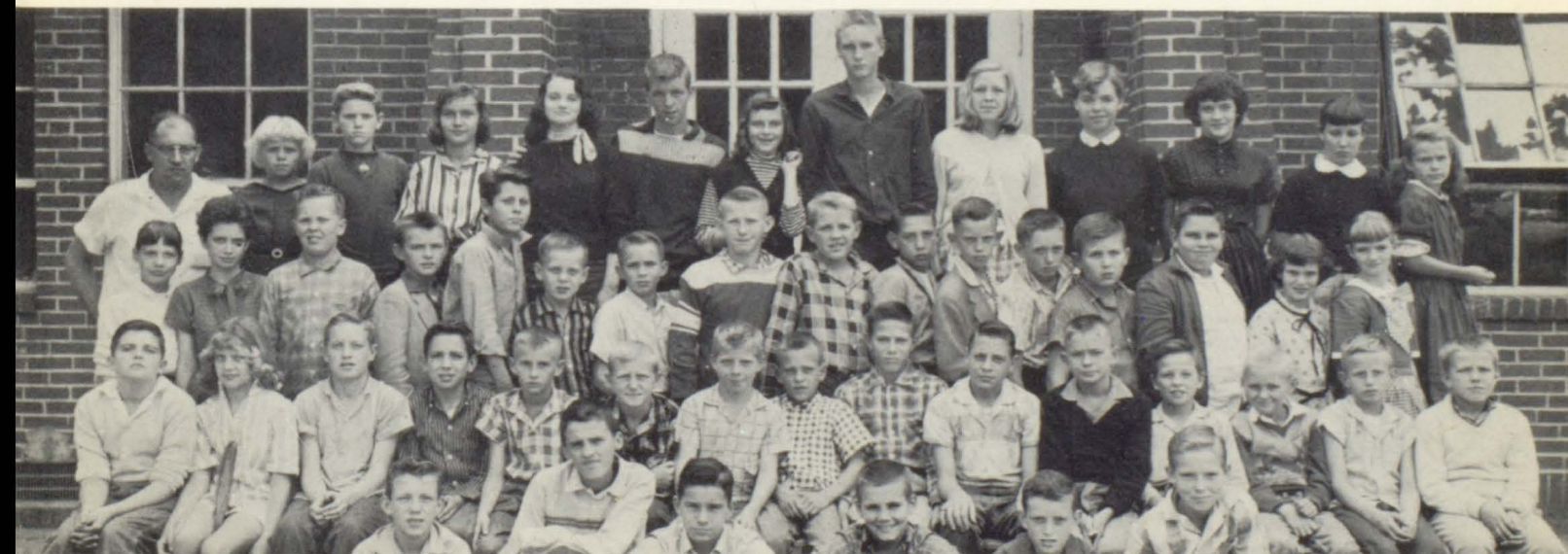

## 4-H Club

MR. STUMBO  
Leader





## Lunchroom

GENEVIE HOWELL, ZADA SHANNON  
Supervisors



## Royal Family

PEGGY SUE FAULKNER  
Queen  
DONNY MEADE  
King  
TONNY ANN MEADE  
Princess  
MICHAEL OUSLEY  
Prince



'58

HAROLD

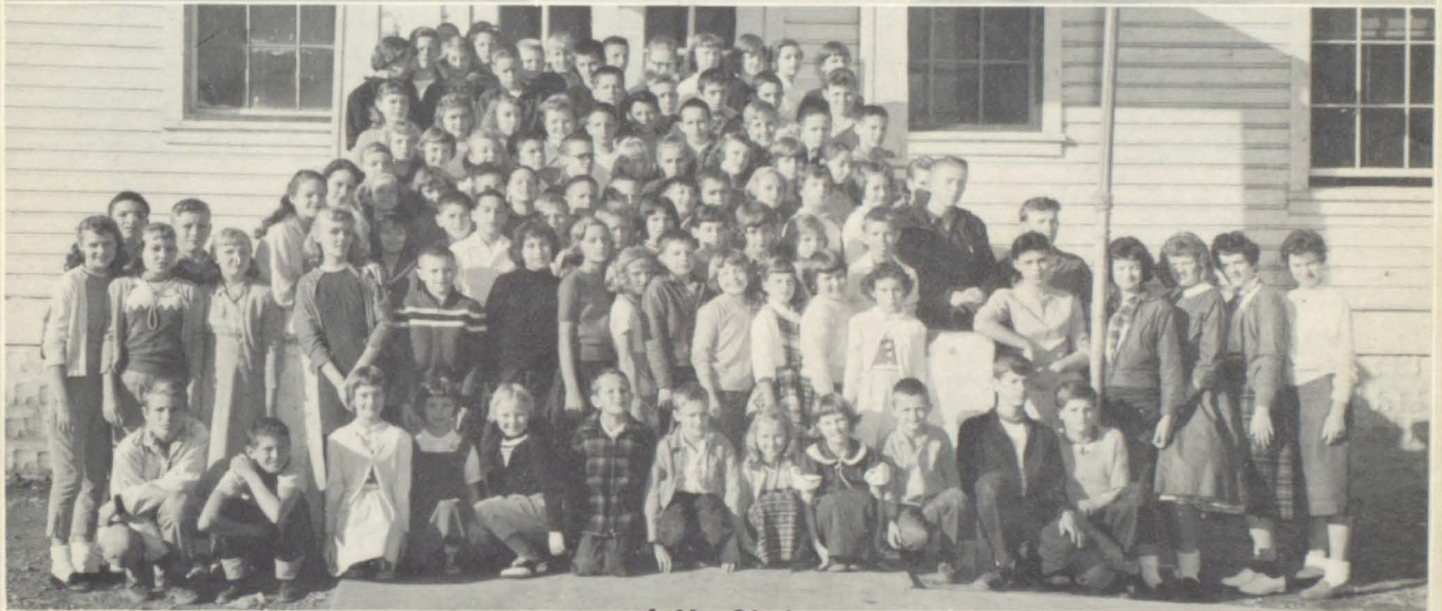

4-H Club



Basketball Team

SCHOOL

'59



Carnival family



## First Grade



REGINA DANIEL  
Teacher

## Second Grade



JANNA K. MCKINNEY  
Teacher



## Third Grade



DOROTHY HALL  
Teacher

## Fourth Grade



EDNA KEATHLEY  
Teacher



## Fifth Grade



MAYE AKERS  
Teacher

## Sixth Grade



SOLETA SPEARS  
Teacher



## Seventh Grade

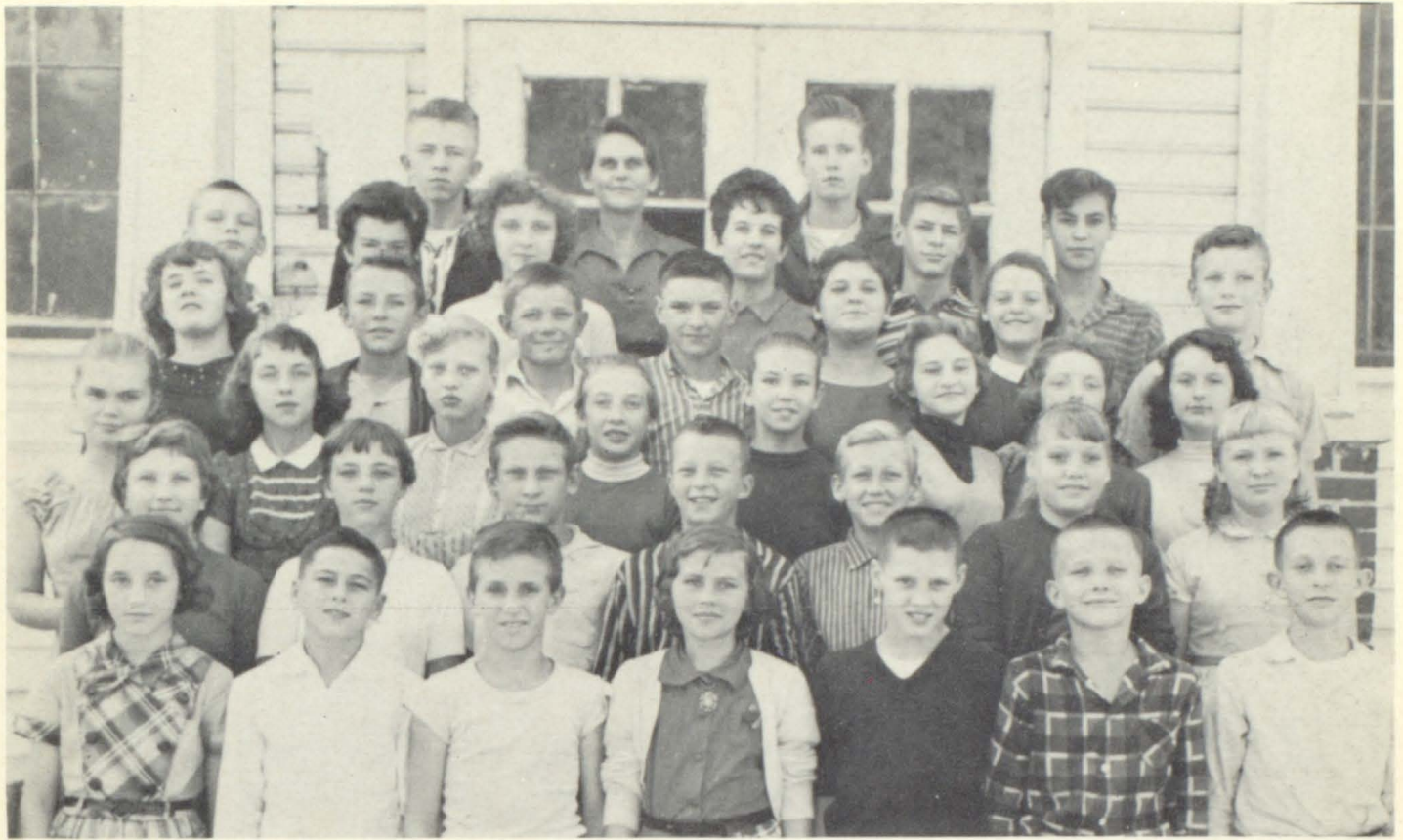

MONTANA BROOKS  
Teacher

## Eighth Grade



ANGELYN GEORGE  
Teacher



# Conservation Club



ELMER G. MARTIN  
Sponsor

# Lunchroom



Adults Hobson, Janitor; Martin, Principal; Cooks: Cecil, Hall, Stelle, and First and Second Grades.





# MELVIN GRADE SCHOOL

## Faculty

Seated: Jeroma D. Rains, Julia Akers (Principal), Winnie B. Johnson, Joyce Johnson. Standing: Marjorie Blair, Mabel Berger, Kenneth Eads, Myrtle Reasor, Zella Owens. Absent: Bonnie Click and Fannie Bryant.





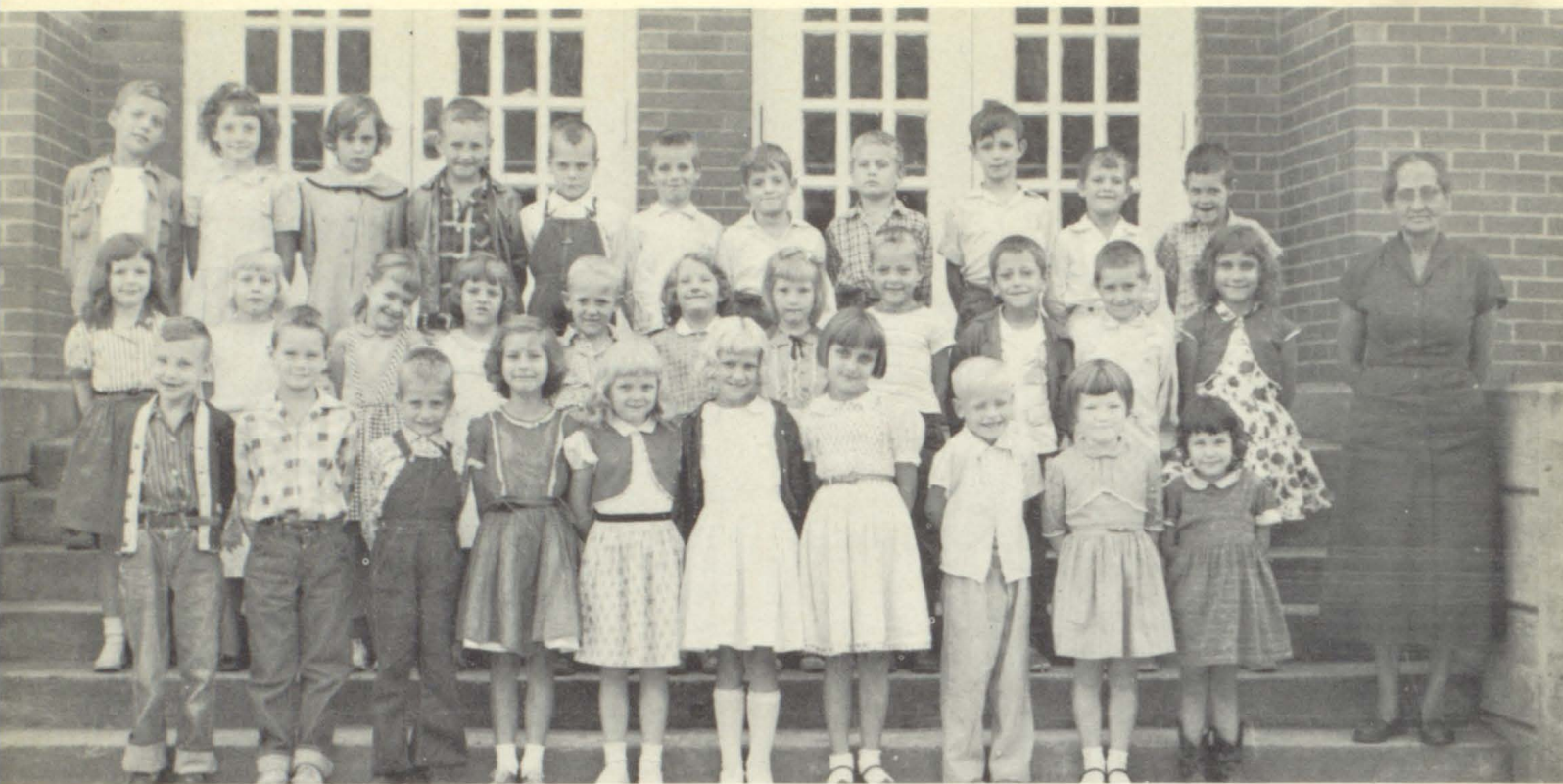

## First, Second and Third Grades

First Row: Roger Puckett, Ishmell Tackett, Jerry Johnson, Carolyn Johnson, Clementene Roberts, Patsy Caudill, Jo Ella Johnson, Donald Johnson, Latrilla Cook, Ruby Hall. Second Row: Rita Roberts, Janie Cole, Shirley Johnson, Judy Hall, Syllester Thornsberry, Norlene Caudill, Glenda Collins, Harold Hall, Keith Bowling, Sill Johnson, Kay Rowe. Third Row: Tivis Johnson, Phyllis Johnson, Helen Hall, Sylvester Thornsberry, Jack Newsome, Don Collins, Eddie Harris, Vernon Johnson, Lewis Hall, Terry Hager, Raymond Hall. Teacher: Mrs. Bryant.



## First Grade

First Row: Bonita Ray, Phillip Reeves, Michael Tackett, Anita Vicars, Glenna Sue Newsome, Loretta Jean Woody, Larry E. Hensley, Darrell Newsome, Joseph Johnson, Carl Hogsed, Jr., Gary Dean Stanley, Troy Skeens. Second Row: Pauline Harris, Glenda Collins, Lucille Hall, Bobby G. Hall, John H. Akers, Nancy McKinney, Janet Sue Johnson, Rita Jo Tackett, Reba Johnson, Rita Faye Johnson. Third Row: Rita Carol Tackett, Garry Lee Akers, Paul Lee Cox, Teresa Wells, Fayette Johnson, Geraldine Hamilton, Kenneth W. Little, Linda G. Mullins, Wayne Newsome, Forest Rose Osborne, Miki Jane Little, Julia B. Akers, Teacher.





## Second Grade

First Row: Jimmy Little, Elsie Turner, Judy Newsome, Rose Akers, Gwen Newsome, Louise Little, Russell Johnson, Teddy Tackett, Eddie Tackett, Ronnie D. Tackett, Geraldine Newsome, Chuckie Allen. Second Row: Charlotte Hall, Gary Hensley, Rodney Pennington, Sharon Bentley, Brenda Johnson, Marie Tackett, Lois Tackett, Carly Thomsbury, Keith Newsome, Ronnie D. Johnson, Steve Greer, Buell Harris. Third Row: Karen Richardson, Roger Hall, Debby Osborne, Shad Allen, Marilyn Mosley, Anita Collins, Rita McCown, Jimmy Hensley, Shelby Little, Doug Tackett, Helen Bloomfield, Johnny Johnson. Teacher: Mrs. Click.



## Third Grade

First Row: Virgil Johnson, Louise Branham, Sharon McCown, Brenda J. Bentley, Jeanie Singleton, Richard Berger, Ronnie Stanley, James Brock, Glenna G. Mullins, David Lee Fields. Second Row: Barbara Little, Ronnie Newsome, Ronald Collins, Freddie Tackett, Helen Jones, Judy L. Hall, Quincy Osborne, Doyle Branham, Bobby Clouse, Lester Gibson. Third Row: Edna M. Johnson, Louise Hall, Diane Osborne, Richard Hall, Linda Crawford, Ronald B. Tackett, Betty Richardson, Judy Hager, Paul E. Lackey, Donna Woody. Teacher: Mrs. Reasor.





## Fourth Grade

First Row: Billy R. Collins, Eloise Harris, James M. Hogsed, Patricia Little, Margaret Lidster, Stevie Blair, Ruth Johnson, Patricia Cole, Drema J. Ray. Second Row: Stanley Berger, Gerry L. Justice, Charlotte McKinney, Lydia J. Oaks, Phonetta Tackett, Arnold Johnson, Charles R. Newsome, James Harris, Jackqueline Thornsberry, Donnie Johnson. Third Row: Ruth Hall, Tommy Cole, Jimmy Hamilton, Ocelene Thornsberry, James Younce, Brenda Hensley, Larry Johnson, Jack Akers, Gary B. Newsome, Larry D. Johnson. Teacher: Zelvelo Owens.



## Fifth Grade

First Row: Jerry D. Little, Eugene Skeens, Conley Tackett, Sandra Tackett, Linda L. Johnson, Monna F. Reeves, Sandra Clouse, Joseph Caudill, Linda G. Caudill, Freda Helton, Lowell Johnson. Second Row: Linda K. Tackett, Sandra K. Reeves, Rita Hogsed, Gail Y. Humphrey, Russell Ray, Betty L. Johnson, Bernice Turner, Rucilla Hall, Jennifer L. Hooper, Roger Tackett, Herman McCown, Jr., Mrs. Rains (Teacher). Third Row: Judy Johnson, Wilma D. Johnson, Shirlene Johnson, Pamela Wells, Joagnes Hall, Denver Compton, Jesse Johnson, Larry D. Osborne, Rosie L. Bowling, Shirley Ann Johnson, Sharon R. Hall.





## Fourth, Fifth and Sixth Grades

Front Row: Benny Thomsbury, Ralph Johnson, Berlin Harris, Luther Hensley, Delno Johnson, Jerry Hall, Justine Harris. Second Row: Gary Johnson, Larry Rowe, Anna M. Blair, Emma Jean Bentley, Jimmy D. Johnson, Kenneth Caudill, Janet Craft, Delbert Helton. Third Row: Kelly Johnson, Rebecca Vance, Pearl Skeens, David Wright, Viola Hager, Charlotte Tackett, Peggy Little, Verna Bates. Teacher: Kenneth R. Eads.

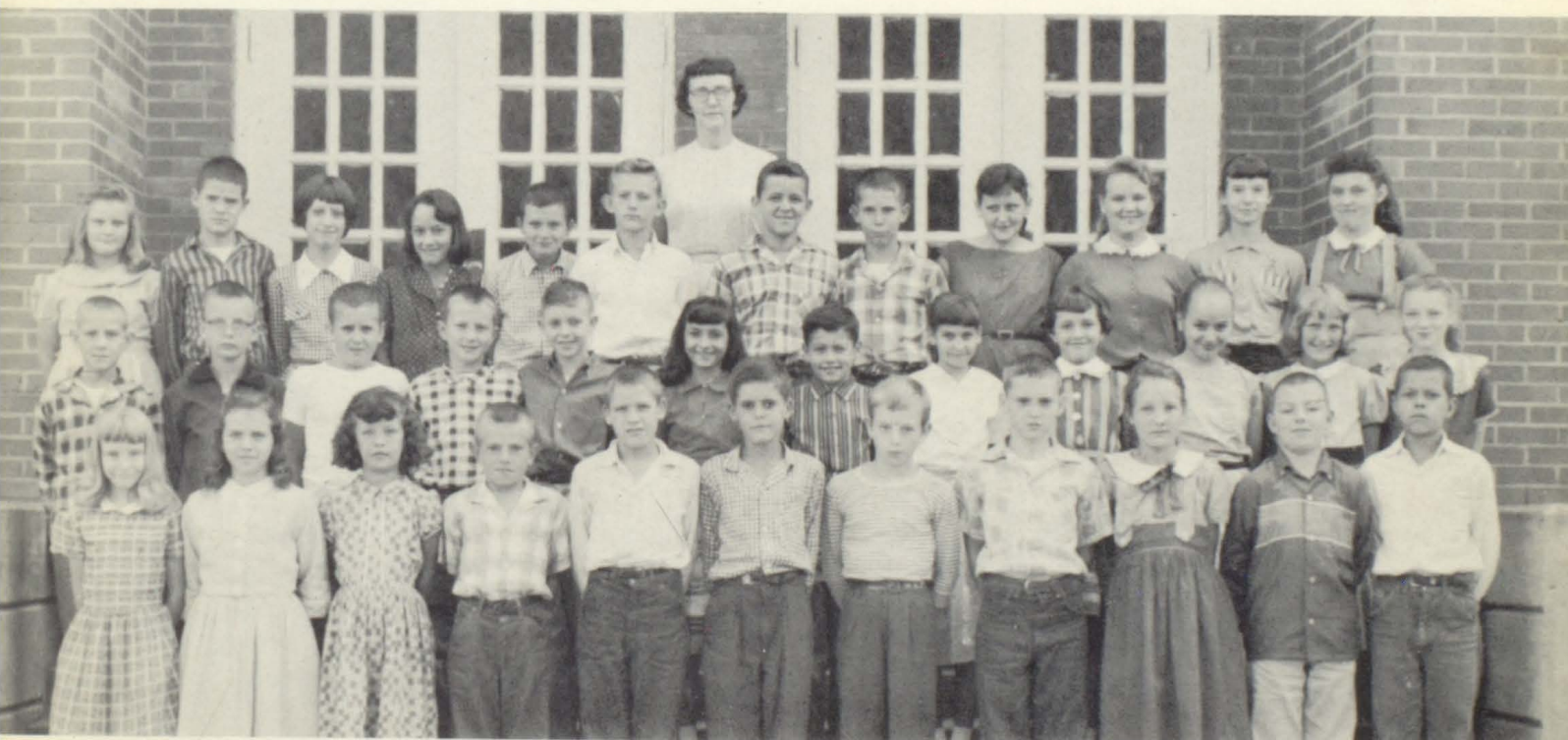

## Sixth Grade

First Row: Violet Singleton, Joann Little, Patricia Akers, Denny Thomsbury, Allen Caudill, Larry Mosley, Randall Tackett, James Roy Lackey, Edith Caudill, Eddie Dean McCown, Stuart W. Berger. Second Row: Randall Stanley, Richard Lee Gibson, Collie V. Branhan, Danny Tackett, Leonard Roberts, Jr., Loretta Mullins, Ronnie Johnson, Maybelle Osborne, Donna Lee Reeves, Frances Younce, Barbara Hamilton, Nellie Harris. Third Row: Gloria Jean Hensley, Cornelius Caudill, Brenda Sue Tackett, Reba Harris, Garyl Johnson, Glen Randall Johnson, Dale Compton, Phillip Damron, Geneva Bryant, Madonna Kay Stanley, Trula Mae Meade, Winnie Ann Little. Mrs. Little, Substitute Teacher.



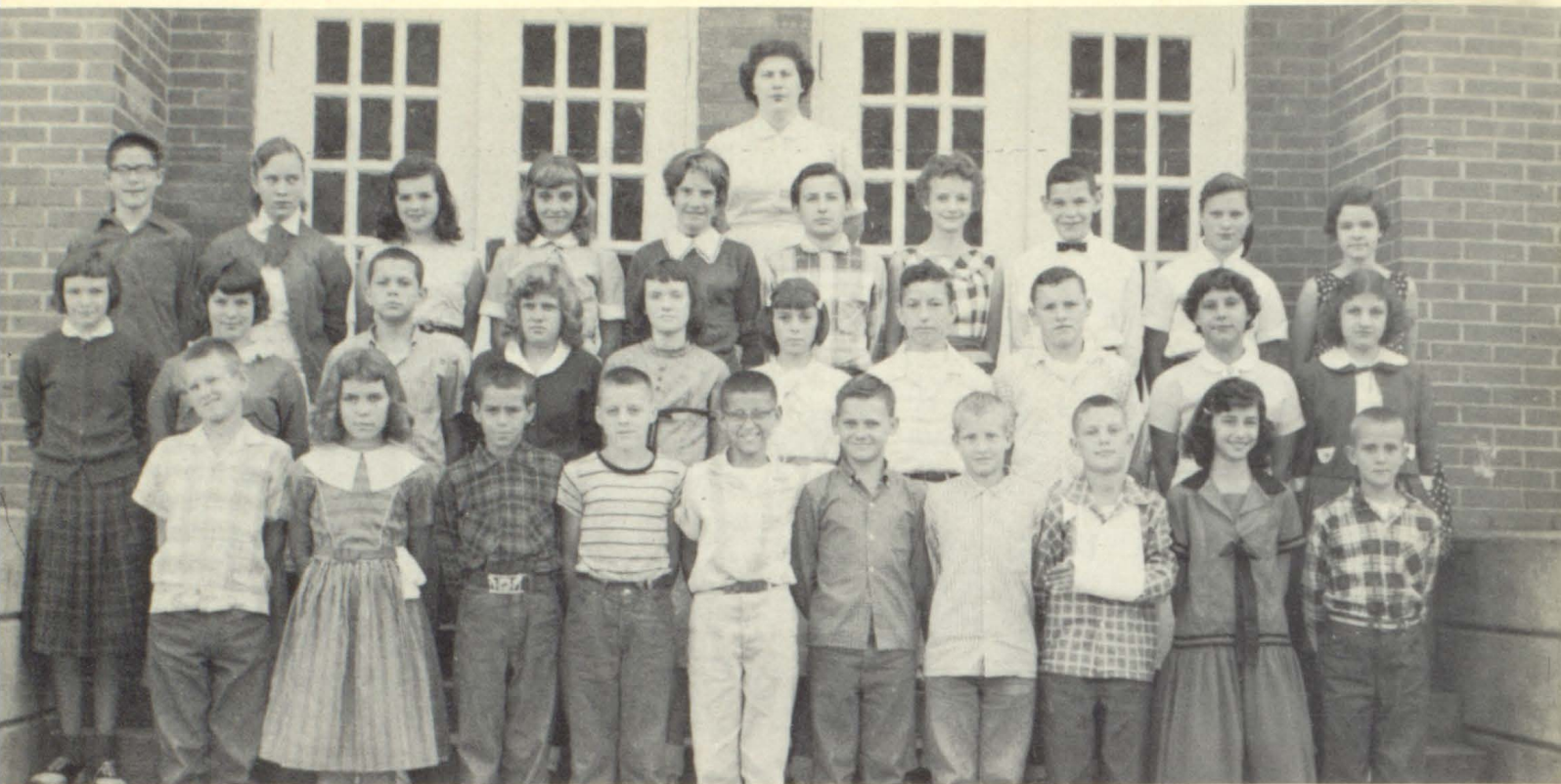

## Seventh Grade

First Row: Gordon Thornsby, Alberta Tackett, Jimmy Johnson, Charles R. Hall, Larry J. Mullins, Roger Ray, Donald Caudill, Della R. Johnson, Freda Tackett, Gordon Stanley. Second Row: Carolyn S. Johnson, Carol J. Hogsed, Steve W. Berger, Pluma Berger, Flora A. Cook, Dolly Bowling, Billy Little, Landis Mullins, Patricia Rowe, Paulette Tackett. Third Row: Donald K. Tackett, Geraldine Johnson, Ima L. Johnson, Glenda Tackett, Wanda Turner, Lucky Singleton, Phyllis Hensley, John L. Chullen, Jewell A. Hall, Billreda Johnson, Teacher: Joyce N. Johnson.

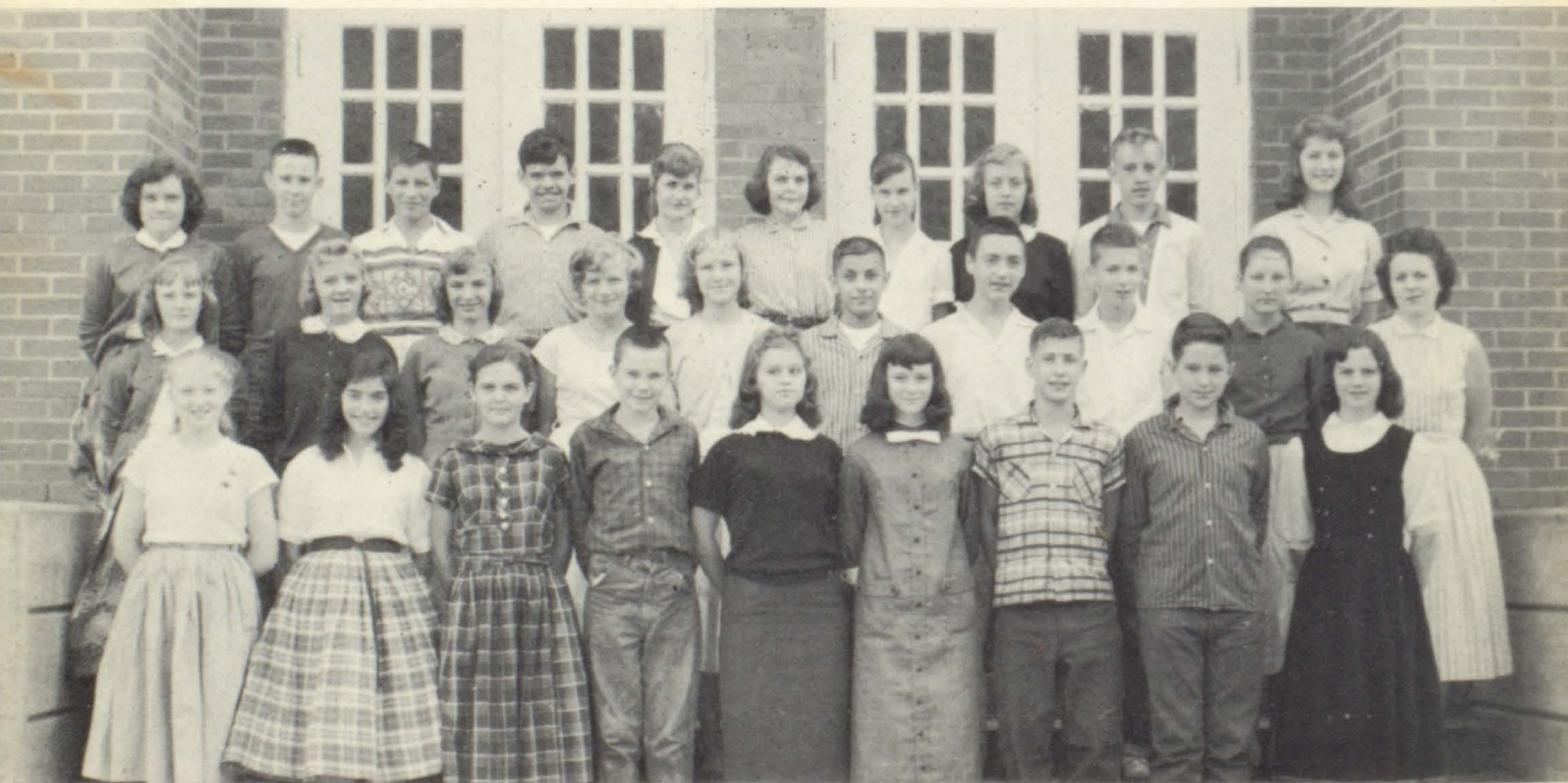

## Eighth Grade

First Row: Linda Harris, Milda Little, Ethel Clouse, Willie Helton, Donna Daniel, Patsy Jean Hall, Villa Ray Johnson, Donald Daniel, Charlene Oaks. Second Row: Christine Hensley, Wilma Jean Hall, Dorothy Ann Tackett, Sharon Cole, Phyllis Vanhouse, William Mullins, Frank Little, Steve Damron, Millie Caudill, Mrs. Blair (Teacher). Third Row: Alpha Jean Vance, Garnis Ditto, Joel Cole, Carl Little, Kaye Berger, Mary K. Newsome, Geraldine Caudill, Carol Sue Tackett, Verdell Johnson, Patsy Sue Hamilton.





## King and Queen

PHILLIP DAMRON and PAULETTE TACKETT

## Prince and Princess

JAMES PHILLIP REEVES and MIKI JANE LITTLE





STONE COAL SCHOOL



STONE COAL SCHOOL



STONE COAL

BRANDY KEG



BRANDY KEG

BRANDY KEG





MATTIE REEDY  
ALBERTA MOORE

LUCILLE CRAWFORD  
ROBERT SMITH

RUTH SMITH  
HIRAM COUCH

EDNA FRAZIER  
INEZ OWENS



MARCUS OWENS  
Principal

# WEEKSBURY ELEMENTARY SCHOOL

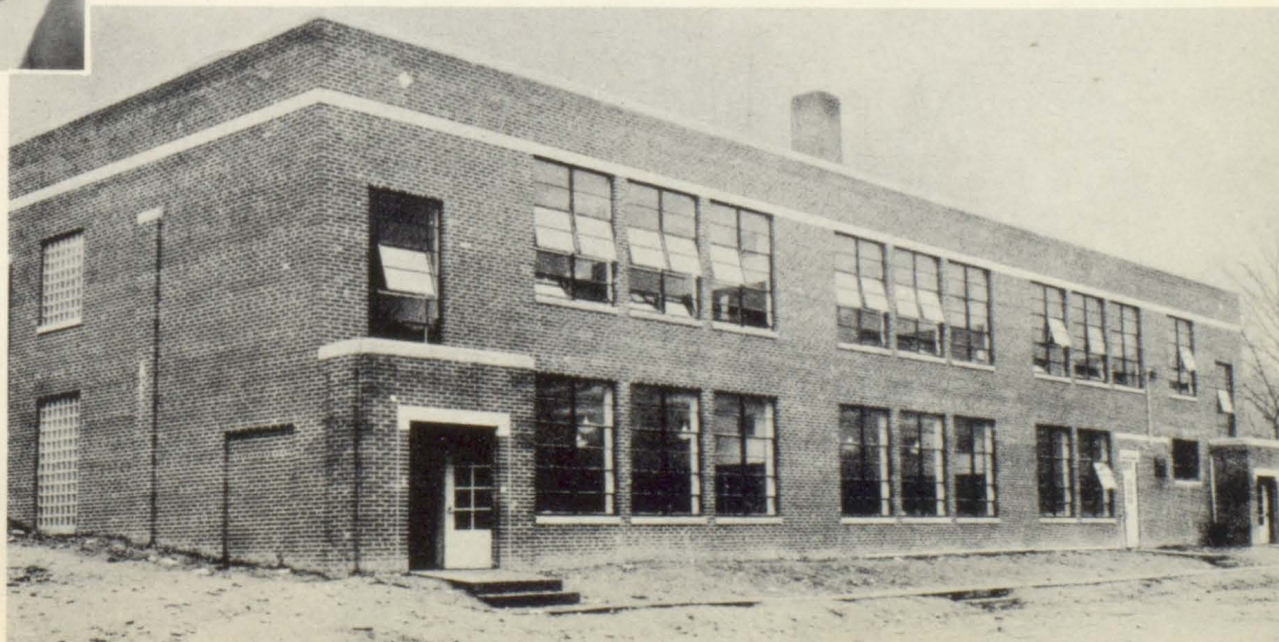





## First Grade

First Row: Ray Layne, Major Johnson, Bonnie Little, Patricia Mullins, Shirley Mullet, Sandra Ratliff, Ladene Hunt, Rose Shrewsbury, Sharon Pack, Donald Hatfield. Second Row: Charles Mullins, Vincent Blevins, Shirley Dutton, Marlene Patton, Billy Little, Lloyd Keith Woody, Glenda Mullins, Stella Hall, Brenda Issac, Ronny Campbell, Sharon Collins. Third Row: Melba Pack, Hayden Burke, Darien Cecil, Anna Ruth Johnson, Kathy Sword, Danny Johnson, Yvonne Mullins, Johnny Mullins, Teddy Stanley, Mike Johnson. Teacher: Mattie M. Reedy.

## Second Grade

First Row: Helen Johnson, Terry Vanderpool, Vivian Coker, Gerldine Bates, Billy Johnson, Ricky Tackett, Deana Hughes, Arlie Johnson, Ronny Mullett, Tonda Hughes (Visitor), Miss Crawford (Teacher). Second Row: Johnny Patton, Richard Campbell, Terry Bates, Ruth Johnson, Denise Burke, Jerry Allen, William Johnson, Charles Dutton, Carter Johnson. Third Row: Curtis Hall, Donna Hall, Ralph Greene, Darryl Smith, Eddie Collins, Anna Mullins, Birchfield Little, Bill T. Campbell, Willis Owens, Roy Branham, Tony Demurray.



## Third Grade

First Row: Karen Lay, Robert Spears, Larry Campbell, Elmer Johnson, Dan Mullett, Clay McIntosh, Ronnie Hall, Murrill Little, Michael Hall. Second Row: Michael Litafik, Lavaunn Shrewsbury, Diana Blankenship, Danny Pack, Faye McIntosh, Linda Little, Alpha Tackett, JoAnn Meade, Wayne Joe Burke. Third Row: Paul Gentry, Ann Bakay, Ira Lee Johnson, Paul Mullins, Fern Meade, Evelyn Bates, Ernie Johnson, Joyce Mullins, Gail Adkins, Brenda Little, Ronald Shrewsbury, Johnny Collins, Betty Johnson, Carther Bates, Allen Johnson, Mrs. Smith.



## Fourth Grade

First Row, Left to Right: Paul Mollett, William Mullins, Scottie Campbell, Larry Vanderpool, Jo Anne Layne, Freda Pack, Sue Sammons, Carol Little, Darrell Collins, James Campbell. Second Row: Della Faye Oakes, Sharon Hall, Gary Vaughn Allen, Linda Johnson, Frances Bakay, Donald Blankenship, Myra Dawn Tackett, Danny Tackett, Virgil Mullins, Willis Little, Mrs. Frazier. Third Row: Berta Kaye Owens, Wilma Jean Bates, Judy Gail Johnson, Debra Cecil, Ronnie Bates, Eddie Johnson, Willard Bradford, William D. Tackett, Carol Fraley, Patsy Little, Connie Woods.



## Fifth Grade

First Row: Lana Boyd, Fayetta Moore, Donald Jarvis, Lewis Campbell, Dick Meade, Bud Meade, Roy Spears, Nellie Jarvis, Creasa Cesco. Second Row: Darryl Little, Chestine Little, Brenda Kenny, Patrica Collins, Linda Hall, Sonja Burke, Christine Tackett, Roger Osborne, Danny Tackett, Kenny Lee Hall, Mrs. Moore (Teacher). Third Row: Ruby Mullins, Leslie Mullins, Linda Mullins, Wanda Johnson, Jeroma McIntosh, Issac Mollett, Tommy Cesco, Kenny Ray Hall, Charles Mullins, Christopher Sword.

## Sixth Grade

First Row, Left to Right: Vernon Collins, Harold McCoy, Johnny Fraley, Connie Coker, Everett Pack, Berlyn Little, Nancy Hall, Charles Johnson, Eddie Vanderpool, Johnny Wells, Mr. Smith. Second Row: Juanita Tackett, Mary Mullins, Freddy Layne, Noriene Osborne, Dottie Adkins, Bunny Moore, Junior Johnson, Duke Pack, Freddy Hatfield, Dennis Shrewsberry. Third Row: Kattie Collins, Betty Collins, Forest Little, J. R. Bates, Jimmy Little, Norma Hall, Linda Mullins, Rebecca Spradlin, Shelby Johnson, Patricia Bates.







## Seventh Grade

Bottom Row, Left to Right: Virginia Spears, Linda Johnson, Mary M. Layne, Patricia Mullet, Scotty Ratliff, Nancy Johnson, Judith Bradford, Tommy Newsome and Presicilla Mullins. Middle Row: Mary L. Mullins, Landon Tackett, Emil Collins, Joan Hall, Ronald Hughes, Ekra Owens, Rena Little, Lora Campbell, Paul Little and Mr. Couch. Top Row: Curtis Osborne, Benny McCoy, Larry Owens, Arthur Johnson, Willie Boyd, James Mullins, Ruth Spradlin, Bobby Sanders, Josephine Hall.



## Eighth Grade

First Row, Left to Right: Betty Jane Hall, Loretta Tackett, Jesse Roop, Carol Sue Hall, Ruby Woods, Mary Ann Sammons, Jimmy Campbell, Barbara Blankenship, David McIntosh, Joyce Ann Pack. Second Row: Mary E. Woods, Judy Kay Johnson, Phyllis Tackett, Paul Blevins, Lavon Collins, Betty Sue Mullett, Shirley Meade, Tonda Damron, Pauline Hall, Irene Hall, Mrs. Owens. Third Row: Clyde Bates, Mary Ellen Mullins, Bill Newsome, Charles McIntosh, Eugene Blankenship, Billy Joe Mullins, Eddie Bruce Branham, Janie Clark, Vernon Smith.



# Basketball Team and Cheerleaders



First Row, Left to Right: Sonja Burke, Wanda Johnson, Bunny Moore, Fayette Moore. Second Row: Mr. Smith, Ronald Hughes, Tommy Newsome, Arthur Johnson, Duke Pack, Bill Newsome, Clyde Bates, James Mullins, Jesse Rupe, Jimmy Campbell, Willie Boyd.

## King and Queen



LARRY OWENS  
BERNICE MOORE

KATHY SWORD  
DONALD HATFIELD

## Carnival

## Prince and Princess

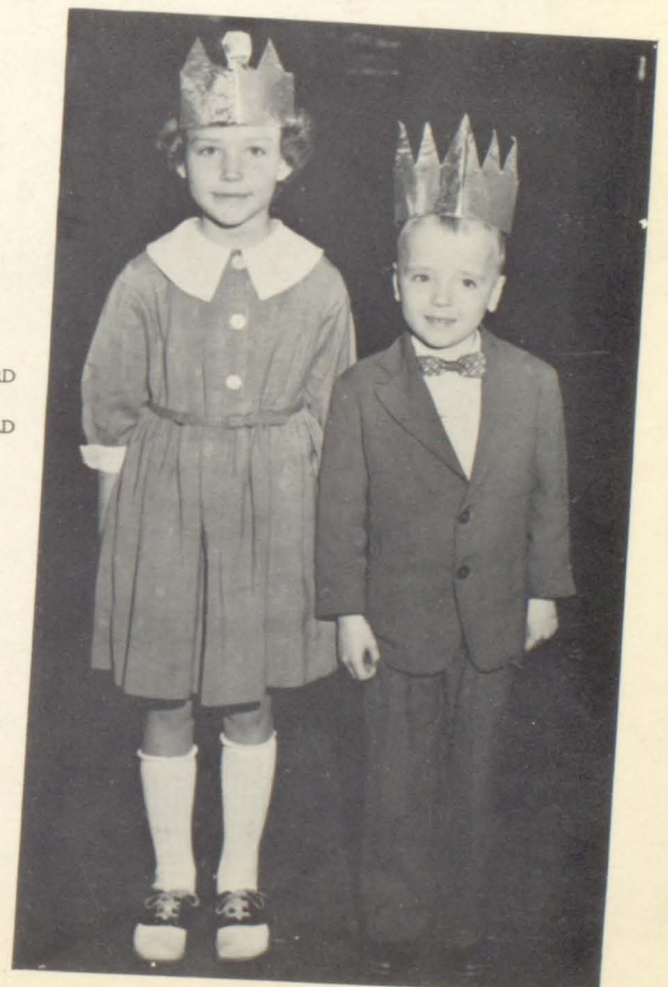



# CARTER & CALLIHAN

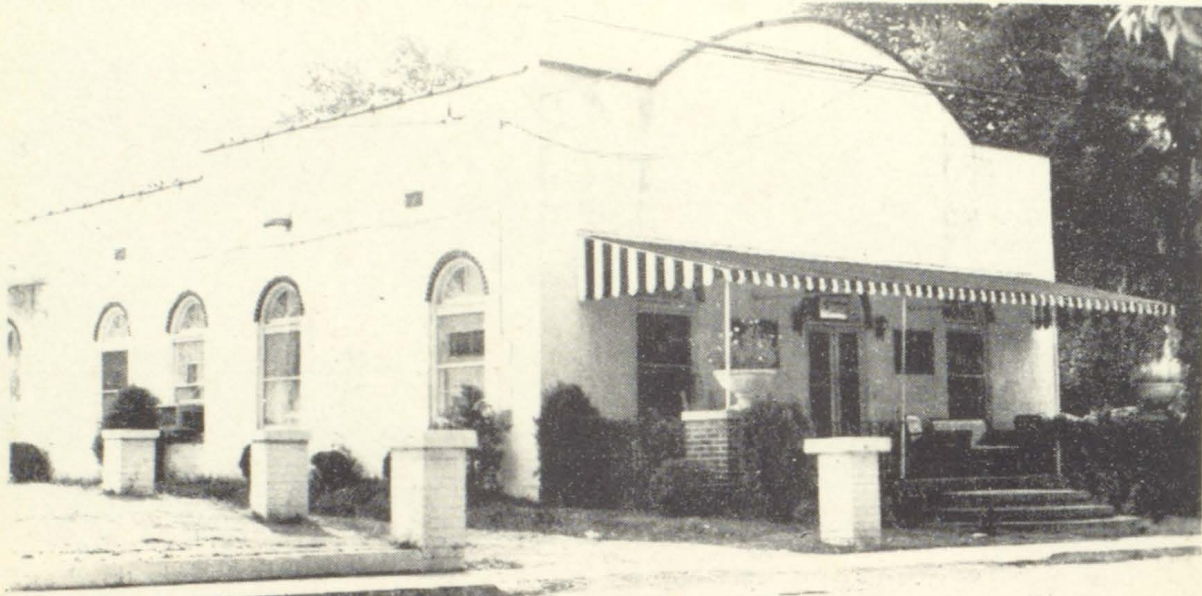

## FUNERAL HOME

Completely Air Conditioned Funeral Home

Chapel and Family Room

Air-Conditioned—Oxygen Equipped

Ambulance Service

ANYWHERE

- . - . -

ANYTIME

PHONES 2555 & 4181 — PRESTONBURG, KY.



To The Seniors  
Congratulations  
To the Undergraduate  
Best Wishes

It is our hope that the educational system of Floyd County will continue to make improvements and that more of the children will take full advantage of the facilities and opportunities offered them.

**PRINCESS ELKHORN  
COAL COMPANY  
AND MALLORY STORES, INC.**

Anxier, David, and Goodloe, Kentucky .

The Home of Patsy Elkhorn Coals



THE BANK THAT IS GEARED TO FLOYD COUNTY PROGRESS

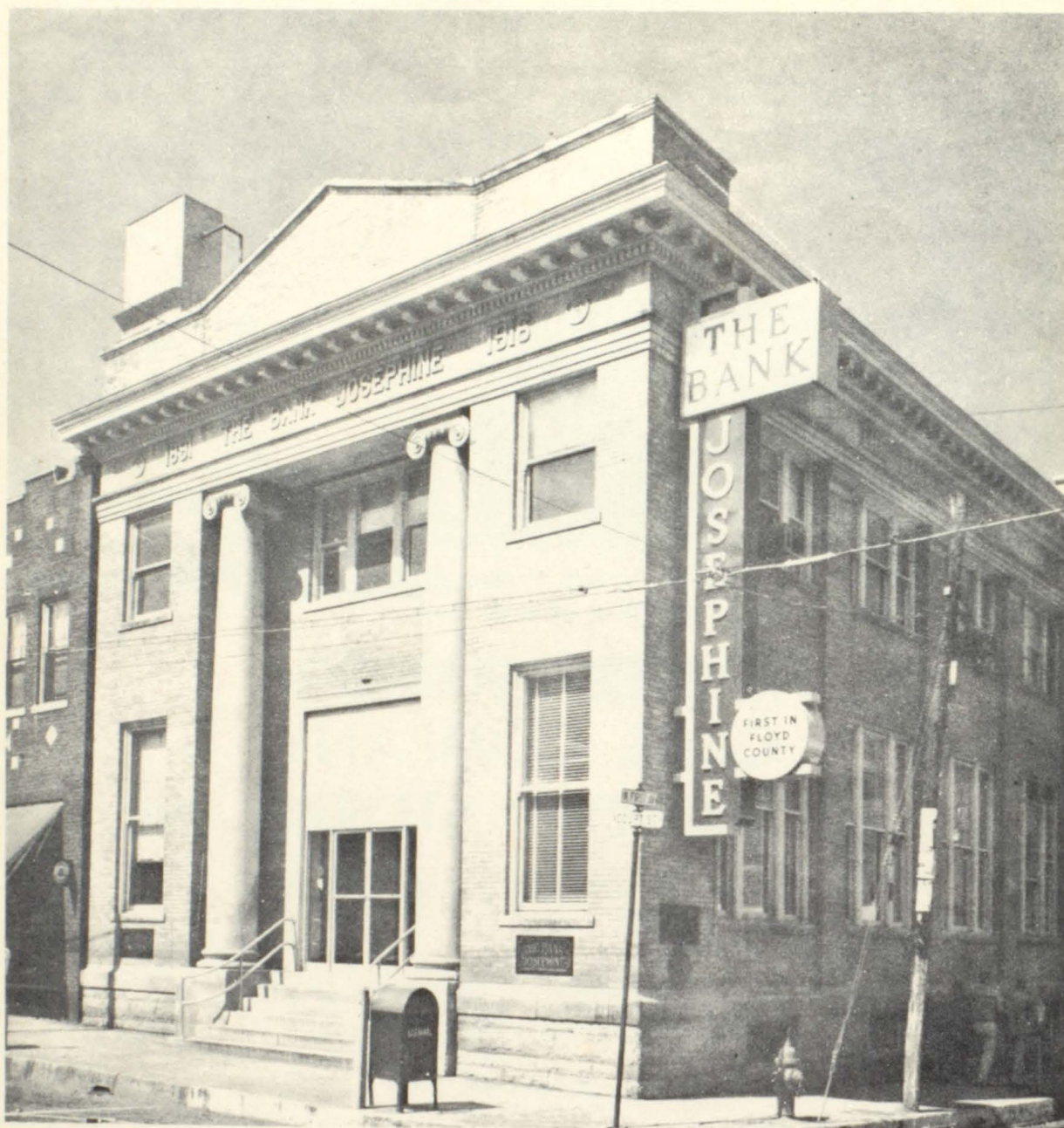

Established 1891

## **THE BANK JOSEPHINE**

PRESTONBURG, KENTUCKY

Member Federal Deposit Insurance Corporation



# WPRT

The Listenable 960 Spot on Every Good Radio Dial  
Prestonsburg's First and Eastern Kentucky's foremost Radio Station

WPRT. News.....No sooner done than said.  
WPRT. Sports.....First with the Latest.  
WPRT. Music.....Where hits are made.

General Electric  
Authorized Sales and Service

Ranges-Freezers Kitchen Equipment  
Irons-Fans Water Coolers  
Radios-Toasters Televisions  
Washing Machines Air Conditioners  
Dishwashing Machines Electric Sinks  
Garbage Disposals Vacuum Cleaners  
Dryers  
Dial 4871 If No Answer Dial 2595

**MARTIN  
& MARTIN  
SUPPLY CO.**  
Prestonsburg, Kentucky

Compliments of

**BIG SANDY HARDWARE CO.**

Phone 10  
Paintsville, Kentucky

Compliments of

MURPHY  
COMPANY  
Paintsville, Ky.

Compliments of

CURTIS MAY  
MARKET  
Prestonsburg, Ky.



Compliments of

The Unusual Store

**THE DOLLAR  
GENERAL STORE**

Prestonsburg, Ky.

Compliments of

**PAINTSVILLE  
GROCERY  
COMPANY**

Paintsville, Ky.

Compliments of

**THE LEADER**

Court Street      Prestonsburg, Ky.

Compliments of

**I. RICHMOND  
COMPANY  
DEPARTMENT  
STORE**

Prestonsburg, Kentucky

Serving Eastern Kentucky  
for 90 years



# HAGER MAY MARKET

Self-Service

Save Money instead of Stamps

Phone 7981

Prestonsburg, Ky.

Cadillac

Pontiac

GMC Truck Sales and Service

## HUGHES MOTOR CO.

South Lake Drive

Prestonsburg, Kentucky

Phones 2170—2180



Compliments of

DR. H. G. SALISBURY, JR.

Prestonsburg, Ky.

Compliments of

DR. HAL E. MIDKIFF

Prestonsburg, Ky.

Compliments of

W. W. GRIMM MEAT CO.

Prestonsburg, Ky.

Compliments of

LEETE FLOWER AND GIFT SHOP

7593

Prestonsburg, Ky.

Compliments of

ROSE AND CLARK DRUG

Phone 6141  
Prestonsburg, Ky.

Compliments of

CENTRAL WHOLESALE

Prestonsburg, Ky.

Compliments of

MAGGARDS HARDWARE CO.

Phone 76  
Paintsville, Ky.

Compliments of

WRIGHT BROTHERS' JEWELRY

Prestonsburg, Kentucky



Compliments of

## ROYAL CROWN BOTTLING CO.

Paintsville, Kentucky

## THE FAMILY STORE

Home of Peter's Nationally Advertised Shoes  
for the Entire Family

Court Street

Phone 2979

Prestonsburg, Ky.

## A. W. COX DEPARTMENT STORE

Extends Best Wishes to the  
Seniors of  
Floyd County

Prestonsburg, Ky.

Phone 4321

## FRANCIS STORE AND FRANCIS SHOE STORE

Home of Nationally Advertised Brands for Men,  
Women and Children. Floyd County's Leading Style Center

Prestonsburg, Kentucky



## FOUNTAIN KORNER DRUG

Prescription Dept. 2690

Phone 7311

Prestonsburg, Kentucky

Drugs - Sundries - Candies - Sandwiches  
Fountain Service

## EAST KENTUCKY AUTO PARTS

Distributors of original  
Equipments - Automotive Parts

Phone 2189 - 2980  
South Lake Drive

Prestonsburg, Ky.

Compliments of

## BOB FRANCIS' APPAREL

Apparel for Men and Women

Prestonsburg, Kentucky

Compliments of

## BILL SEXTON



Compliments of

## BEN FRANKLIN STORE

Headquarters for School Supplies

Prestonsburg, Kentucky

Compliments of

## THOMAS HEREFORD COMPANY

Records, Appliances, Sporting Goods

Prestonsburg, Kentucky

Compliments of

### CASTLE'S JEWELRY

Court Street  
Prestonsburg, Kentucky

Compliments of

### AUOWOOD HARDWARE

Prestonsburg, Kentucky

Town Center

Phone 2734

### CLYDE B. BURCHETT

Jeweler and Watchmaker

Prestonsburg, Kentucky

Compliments of

### R. H. HOBBS' COMPANY

Prestonsburg, Kentucky



## CHILDERS TIRE AND SUPPLY COMPANY, INC.

Shelbiana, Kentucky

Distributors of:  
Gulf Oil Products and  
Super Refined No-Nox Gasoline

Phone SE 7-4684

## BIG SANDY ELECTRIC AND SUPPLY COMPANY

Phone SE 7-6296

Pikeville, Kentucky

Armature Winding-Motor Rebuilding-Machine Work  
Mechanical Repairs-Wholesale Distributors-Mine  
Supplies and Replacement Parts

Compliments of

### LIBBY IRON & METAL CO.

The best and oldest Junk Yard of the  
Big Sandy

Frank Kotkin, Manager  
Mayor of Ferguson Creek

Phone GE 7-6963  
Pikeville, Kentucky

Compliments of

### HOPKINS STORE

The Store that satisfies

Phone 2671  
Wheelwright Jct. Kentucky



Compliments of

## R. V. MAY COMPANY

Phone 2347  
Prestonsburg, Kentucky

Welding Gases and Supplies

## COMPTON OFFICE MACHINE COMPANY, INC.

Office Machines-Furniture & Equipment  
Portable Typewriters-All Makes  
Rentals-Service-Supplies  
Printing Calculators-Dictation Equipment  
Guaranteed Service

Easy Payment Plan

820 Third Avenue

Huntington, West Virginia

Phone JA 9-4188



Compliments of

**RUTH'S SHOP**

Headquarters for the school girls

GE 7-6331  
Pikeville, Kentucky

Compliments of

**BEN FRANKLIN STORE**

Bypro, Kentucky

Compliments of

**NATIONAL ELECTRIC COIL CO.**

C.C. McCoy, Manager  
Williamson, West Virginia

Compliments of

**HALLS GENERAL MERCHANDISE**

Phone 2574  
Bypro, Kentucky

Compliments of

**COUMBERLAND PUBLISHING CO.**

Phone GE 7-4054  
Pikeville, Kentucky

Compliments of

**OSBORNE'S**

Baby Needs, School Supplies, Cosmetics  
Toys, Medical Supplies

Phone 2571

Bypro, Kentucky



Compliments

## HULBURT OIL & GREASE COMPANY

Specialists in Coal Mine Lubrication

Representative:  
Harris A. Stancil  
515 Third Street  
Pikeville, Kentucky

Compliments of

## MINE SERVICE COMPANY

Lothair, Kentucky

Mine and Mill Supplies  
Electrical Shop

Phone Hazard 239-240



Compliments of

## CALL FUNERAL HOME

Bypro, Kentucky

Day and Night Ambulance Service

Phone Wheelwright 2573

J.W. Call. & Son, Funeral Director

Phone GE 7-6228  
Pikeville, Kentucky

Compliments of

## COLLEY BLOCK CO.

Phone 15  
Robinson Creek, Kentucky

Compliments of

## HAYES METAL PRODUCTS

Hi Hat, Kentucky

Phone McDowell 2432-2976



Compliments of  
**CHARLESTON ELECTRICAL SUPPLY CO.**

Electrical Distributors  
Charleston, W. Va.—Richwood, W. Va.

Thanks for permitting us to participate in this very worthy cause.

**JOHN BROCK  
WHEELWRIGHT FOUNTAINS**

No. 1 and No. 2

Phone 2122

Wheelwright, Kentucky

Phone 2121

Drugs—Sundries—Candies—Sandwiches  
Fountain Service

Compliments of  
**SPRULOCK'S**

Compliments of  
**HAMILTON'S SERVICE STATION**

Gulf Products

Phone 2649  
Price, Kentucky

Compliments  
**BLACKBURN'S**

Bypro, Kentucky



Rawlings

Macgregor

## CYRUS SPORTINGS GOODS

Pinson Hotel Bldg.

Phone 7-6389

Pikeville, Kentucky

Quality is our Trademark

Paul B. McKenzie  
Converse Shoes

Marshall C. McKenzie  
Fishing Tackle

Compliments of  
DR. F. H. SPENCE

Compliments of  
HOLBROOK'S SERVICE STATION  
Standard Oil Products  
Bypro, Kentucky

Compliments of  
CLARK'S LAUNDRY AND CLEANERS  
Phone 2501  
Wheelwright, Kentucky

Compliments of  
TILDEN H. JONES  
Blevinsville, Kentucky

Compliments of  
BEN FRANKLIN STORE  
Bypro, Kentucky

Compliments of  
AKER'S DEPT. STORE  
Price, Kentucky

HALL'S 5 & 10 STORE  
Phone 2570  
Wheelwright, Kentucky

Prices are Born Here  
Raised Other Places

Compliments of  
BRANHAM LUMBER COMPANY  
Robinson Creek, Kentucky  
Building Materials For Every Need  
Phone Robinson Creek 1



Compliments of

## SHURLEFF'S LAUNDRY

Pikeville, Kentucky

## PRICE SUPPLY COMPANY

J.F. Howell-Owner

Phones 2272-2927

Hardware-Paint Wallpaper, Furniture & Appliances

We try to keep what you need

Price, Kentucky

Compliments of

## PIKEVILLE PRINTING COMPANY

Phone GEneral 7-6519

408 Third Street (Rear)

Pikeville, Kentucky

Max A. Conley and Kenneth Burchett  
owners

## CONTROLLER BLOCK AND SUPPLY COMPANY, INC.

Phone 2301

Kermit, West Virginia



Compliments of  
**STEPHENS  
ELKHORN  
FUEL COMPANY**  
Best Wishes

Manton

Kentucky

Compliments of  
**KENTUCKY  
HYDROCARBON  
CO.**

Langley, Kentucky

Compliments of  
**WESTERN AUTO  
ASSOC. STORE**

Martin

Kentucky

Clyde Hogsed  
Owner

**HOME  
OFFICE SUPPLY  
COMPANY**

M.V. Bibee  
Hazzard, Lexington, Pikeville

Royal Typewriters



Compliments of

**BEAVER VALLEY HOSPITAL**

Martin

Kentucky

Compliments of

**ARNOLD MAGGARD HARDWARE**

Langley

Kentucky

Compliments of

**BEAVER MOTOR CO.**

Your Olds Dealer

Carl Fraley - Owner  
Estill, Kentucky

**HORN'S HOME FURNITURE CO.**

Prestonsburg, Kentucky

Evinrude Motors, Parts and Repairs  
Shop  
Lone Star Boats

Phone 2701

**FRALEY  
AND VINSON**

Central Service

Groceries  
Meats  
Vegetables



Drugs  
Notions  
Hardware

Appliances - Television  
Furniture

Phone 4911

Estill, Kentucky

Compliments of

**FRALEY-DEARING  
INC.  
MOTOR SALES**

Wayland, Kentucky



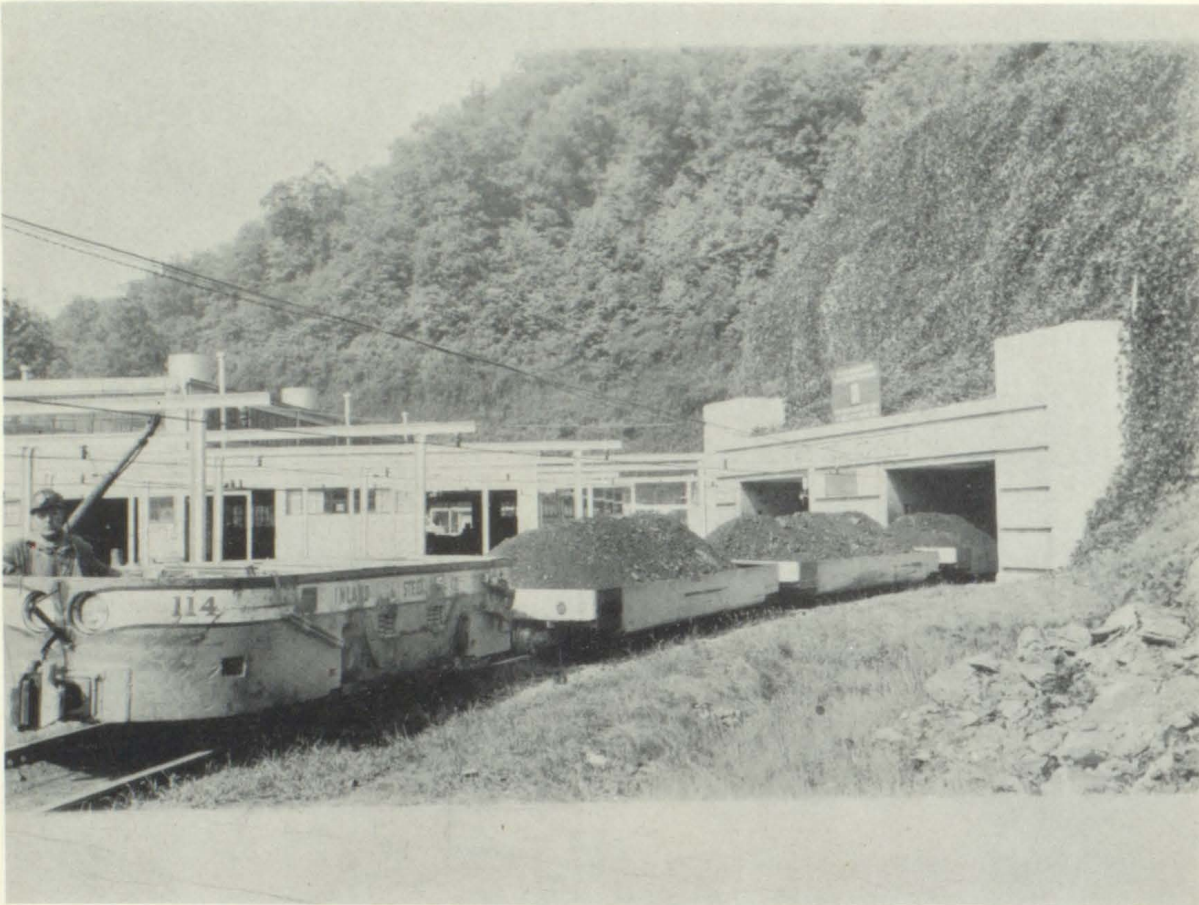

Compliments of

**INLAND STEEL COMPANY, INC.**

Wheelwright, Kentucky



## Refreshing remembrance

## AUTOGRAPHS



Bottled under authority of The Coca-Cola Company by



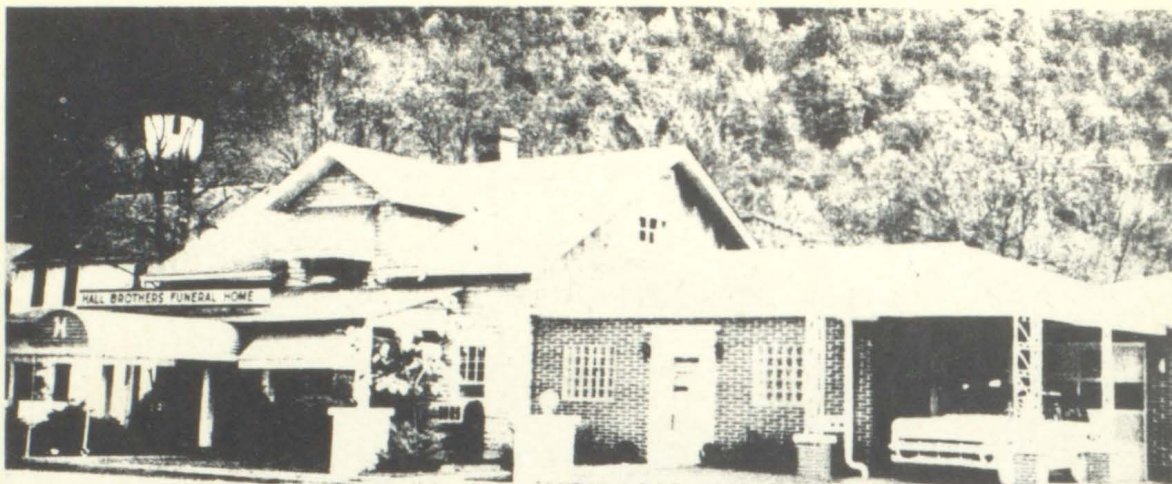

## HALL BROTHERS FUNERAL HOME

Reasonable, Reliable, Courteous Service

Ambulance Service Day or Night

Phone 3119

Martin, Kentucky

Compliments of

## TURNER ELKHORN MINING COMPANY INCORPORATED

Drift, Kentucky



Compliments of

# EVANS ELKHORN COAL COMPANY, INC.

Wayland, Kentucky

George Evans, Prop.

## MAY'S GARAGE

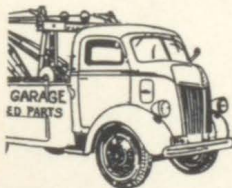

24 HOUR  
WRECKER  
SERVICE

We Are Equipped with  
Heavy Duty Wrecker  
to Handle Any Job

DAY OR NIGHT

Phone 2474

Allen, Ky.

Auto  
Parts



## MOUNTAIN MOTOR SERVICE

Lackey

Kentucky

Thanks to all who have placed ads  
in this 1959 Edition of the Floyd  
Countian

The Annual Staff



# AUTOGRAPHS



# AUTOGRAPHS



# AUTOGRAPHS

A Product of

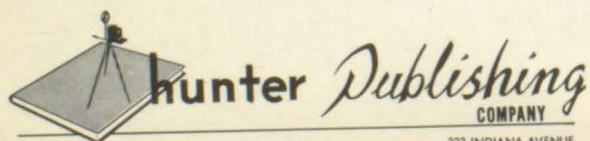

333 INDIANA AVENUE  
WINSTON-SALEM, N.C.



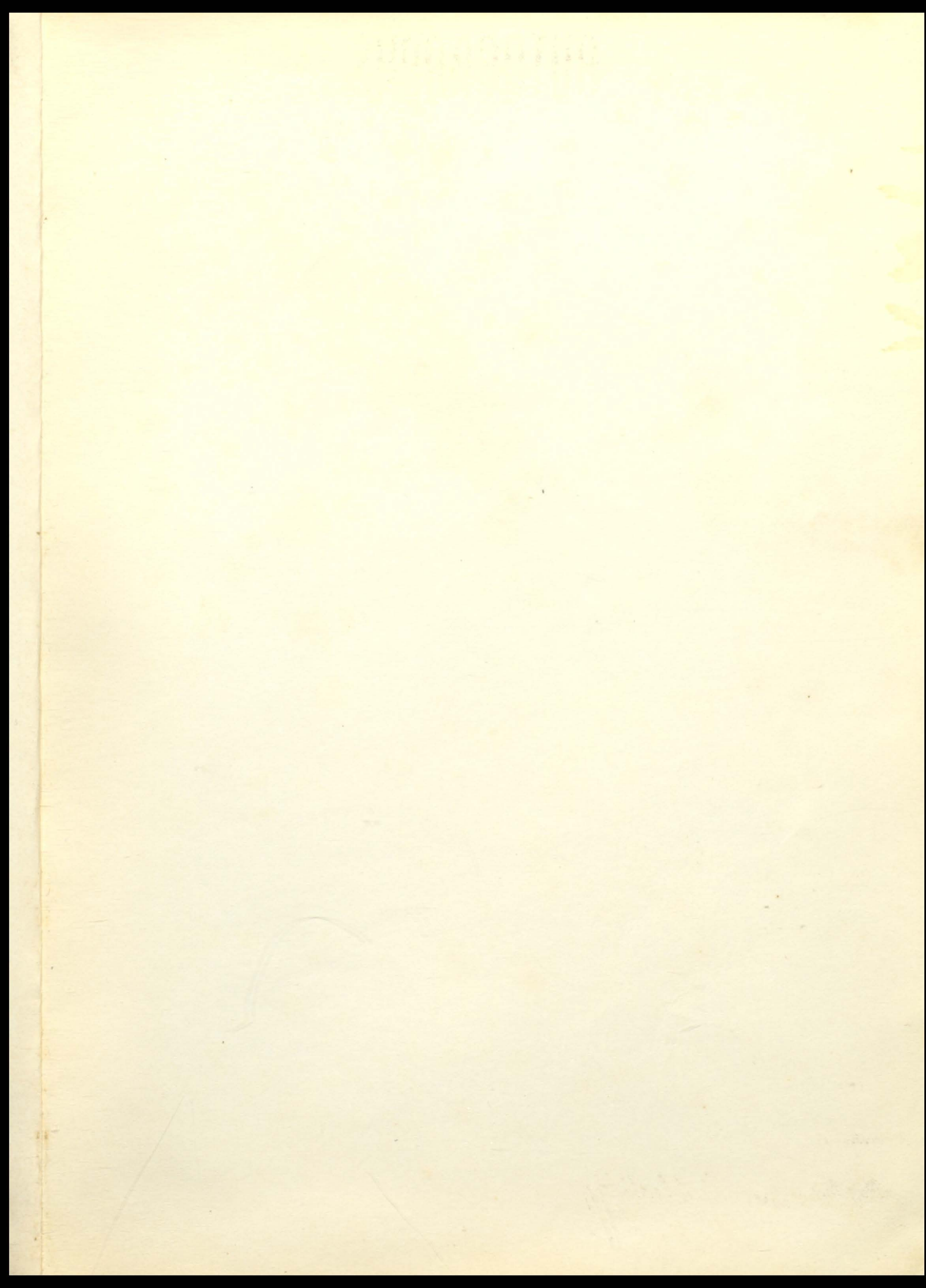



\_\_\_\_\_



