The '52

FLOYD COUNTIAN

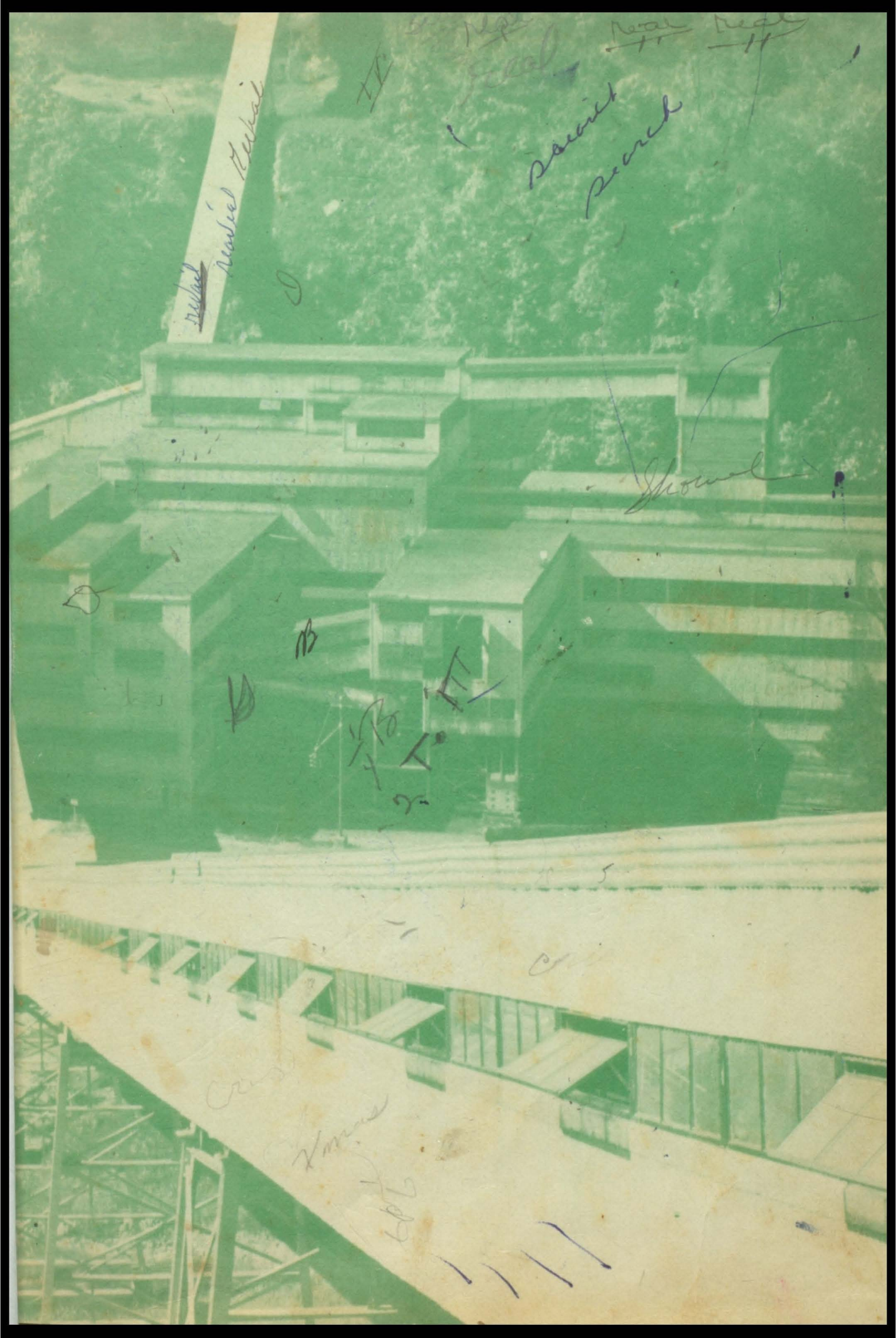

Volume Twelve

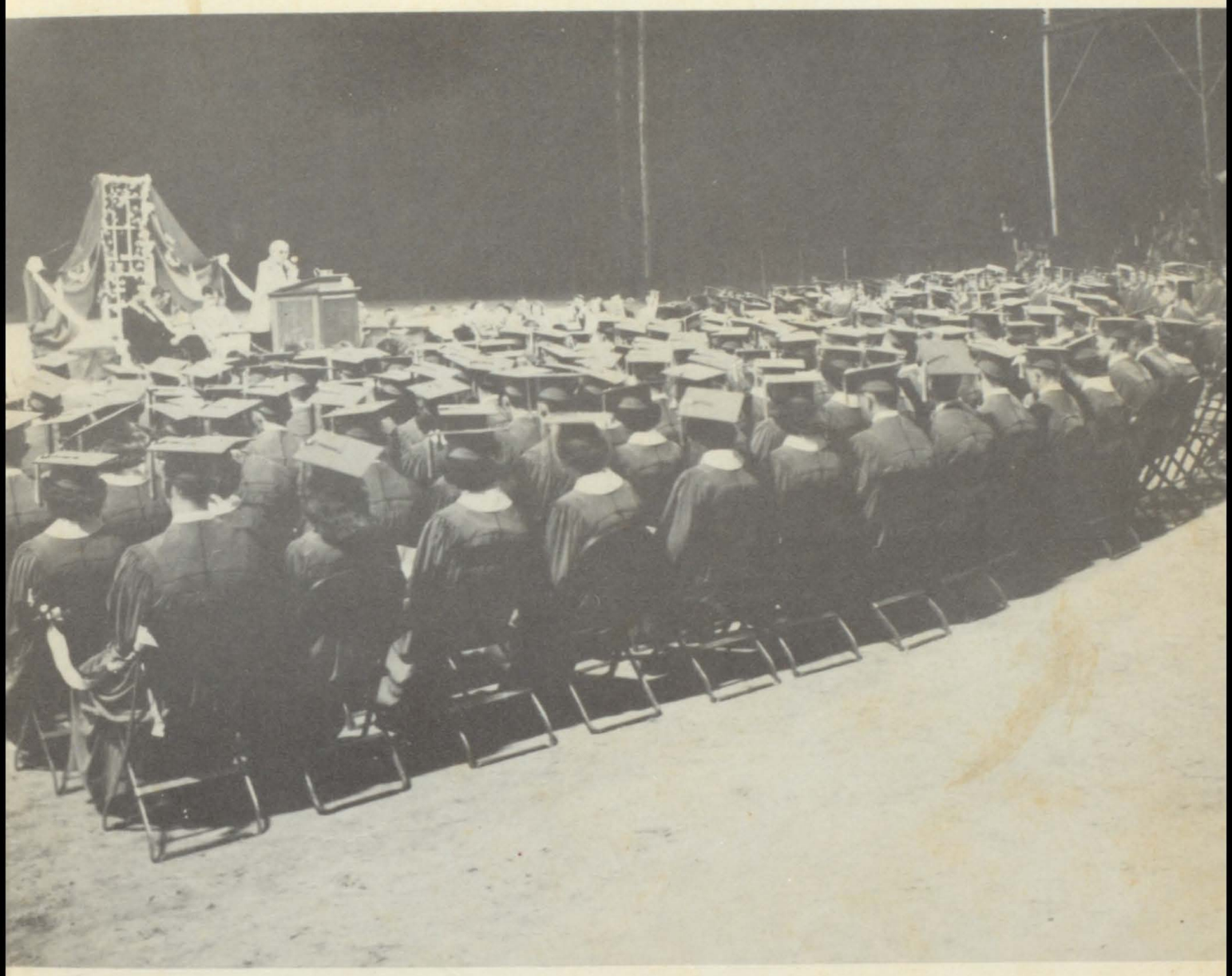

The FLOYD COUNTIAN

This annual, the Floyd Countian of 1952, is dedicated to the MOTHERS AND FATHERS of FLOYD COUNTY, through whose inspiration, faith and sacrifices, we, the graduating seniors of 1952 have achieved this goal and are inspired and encouraged to continue our preparation for, and our enjoyment of, a richer and fuller life.

To our parents, blessed with the ideal of procuring for their children something a little better than that inherited by them, goes our heartfelt gratitude and our promise to perpetuate that ideal.

The Senior Class of 1952

FLOYD COUNTY BOARD OF EDUCATION

James Greene
Chairman

Alonzo Stratton

J. E. Campbell

Dr. J. H. Allen

Dr. W. D. Osborne

Palmer L. Hall

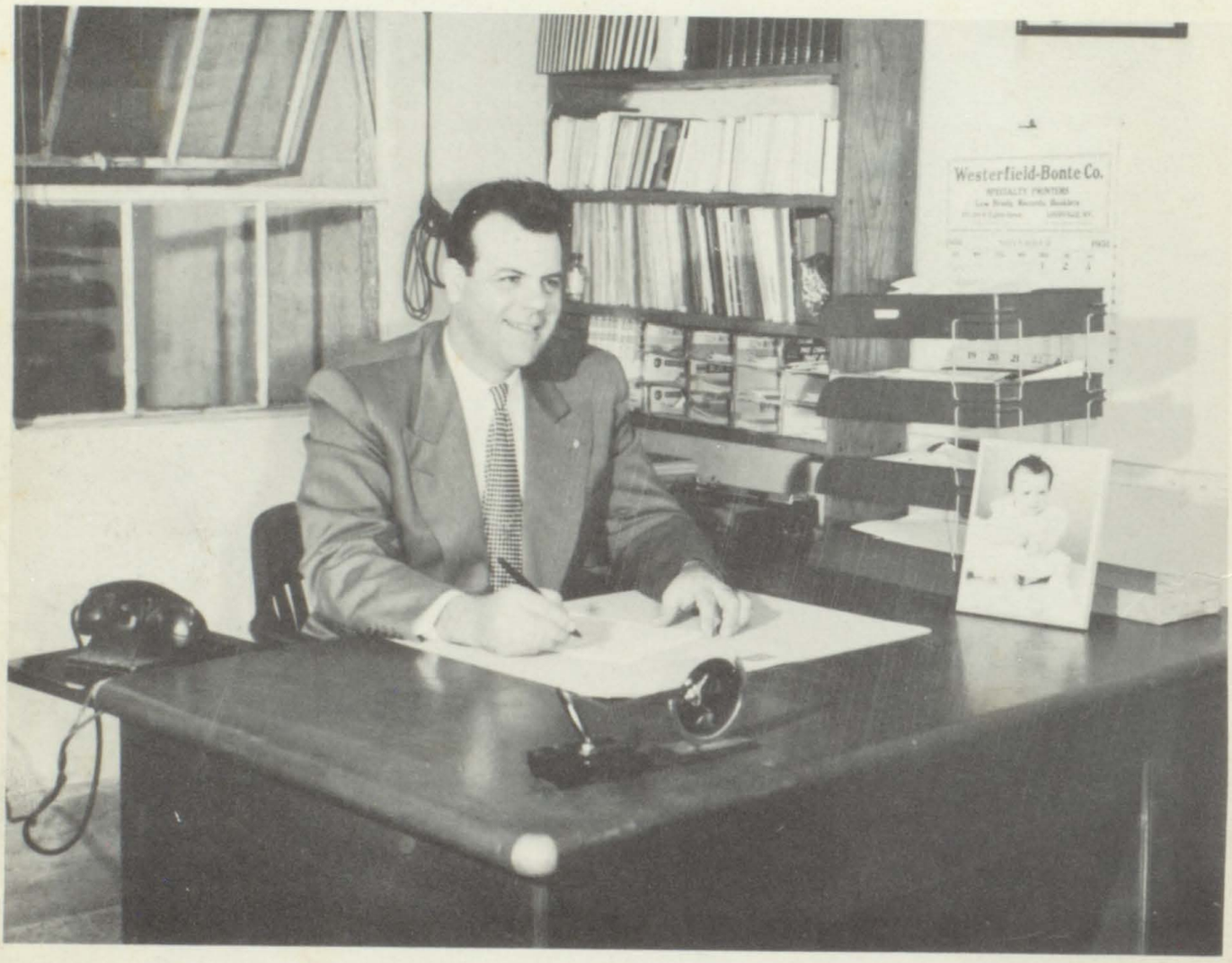

our

COUNTY SUPERINTENDENT

INSTRUCTION

Boone Hall
Dir. of Inst.

Gordon Moore
Asst. Dir. of Inst.

Betty Martin Wellman
Health Coordinator

AINTENANCE

George Ed Allen, Maint. Supv.
Joe Chester Moore, Asst. M. Supv.

Rev. Alex. Stephens
Textbook Custodian

ATTENDANCE

Paris Conley
Attendance Officer

Herbert Prater
Asst. Attendance Officer

Anna Jean Tackett
Attendance Clerk

CLERICAL

Eileen H. Conley, Secretary

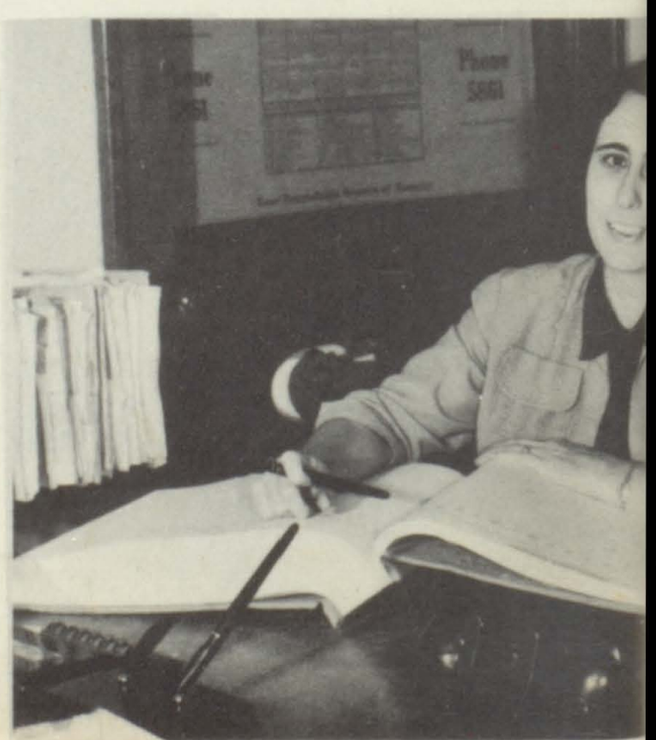

Hazel Campbell, Finance Clerk

LORETTA MAY
FLOYD COUNTY MUSIC FESTIVAL QUEEN, 1951

MUSICAL FESTIVAL QUEEN AND HER COURT

Roberta Flannery, Martin; Uldeen Cline, Auxier; Bobby Jo Parker, Prestonsburg; Mabel Doris Martin, Wayland; Loretta May, Queen, Maytown; Tommy Jean Jones, McDowell; Loraine Newsome, Betsy Layne; Adalene Hall, Wheelwright.

WINNER OF THE FLOAT CONTEST

Maytown High School

Auxier

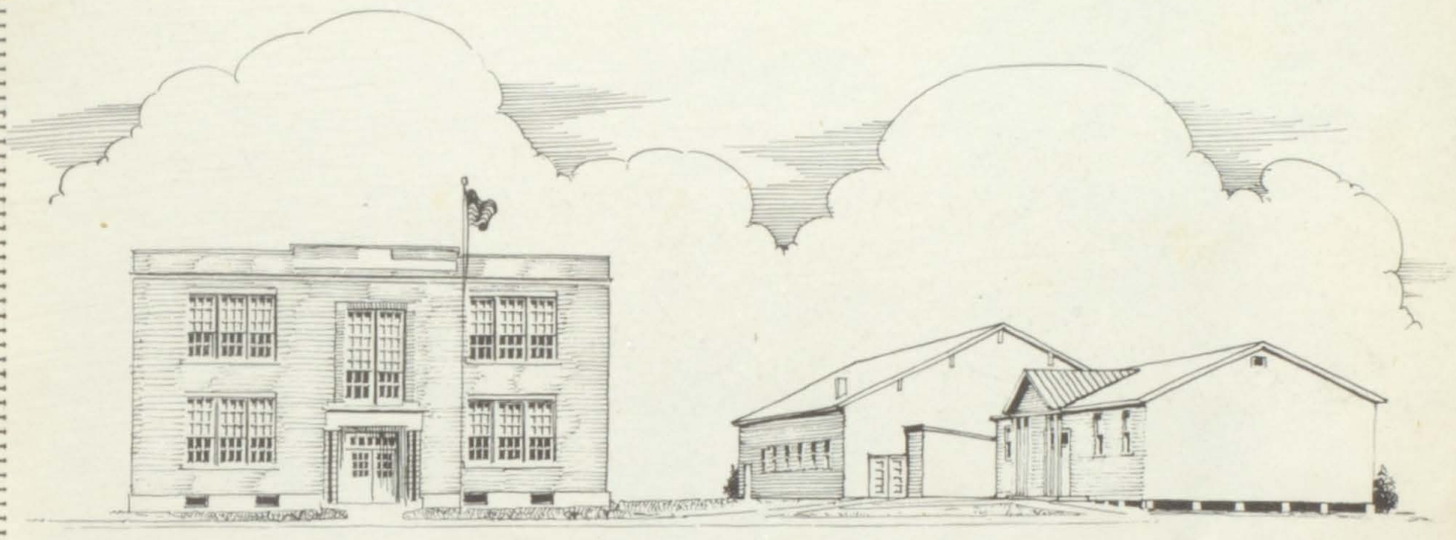

ENROLLMENT	235
ORGANIZATION	6-6
COLORS	RED & BLACK
MOTTO	ONE STEP AT A TIME BUT ALWAYS FORWARD

High School

FACULTY

Carl N. Woods
Principal
A.B., Morehead
M.A., George Peabody
Three Quarters toward
Doctorate
Peabody & Vanderbilt

Darwin Hunt
A.B., Morehead
Graduate Work, U. of K.
Math & Physics

Jack F. Wells
Coach
A.B., Lincoln Memorial
Science

Mary Ford
A.B., Eastern
English

Jewel Castle
A.B., Eastern
Social Science & Typing

Not Shown
Carl T. Horne
Morehead
7th & 8th Grades

Mary E. Wells
B.S., Eastern
Sixth Grade

Laura B. Wells
Pikeville & Eastern
Fourth & Fifth Grades

Emma G. Davis
Eastern
Third & Fourth Grades

Christine M. Patton
B.S., Eastern
Second Grade

Josephine B. Hopson
Pikeville
First Grade

SENIORS

Jimmy Davis Clarke
President

Opal June Hopson

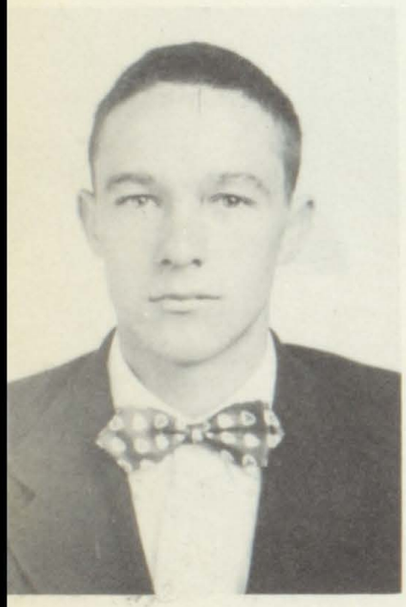

Bobby Dean Castle
Vice-President

Lorene Freeman

Patricia Ann Goble
Sec. & Treas.

Randall Lee Webb

Paul Dean Wells

Janet Jean Wells

Doris Evelyn Hollifield

Jimmy Howard Daniels

Billy Perry Hall

Darlene Wells

JUNIOR CLASS

st Row: Betty Ruth Daniels, Bonnie J. Perry, Libby Ann aniels, Uldeen Cline, Cleda Goble, Wanda Caudill, Joyce urchett.

nd Row: Dora Belle Webb, Sue Hager, Willard Mc-enzie, Franklin Honeycutt, Buelah Mae Wells, Paul atcher Wells. Jody Rose.

rd Row: Billy Gene Curnutte, Charles R. Wells, Donald yden, Mr. Hunt, teacher, Jimmy Ray Hopson, Jerome usic, Bobby Wells.

SOPHOMORE CLASS

1st Row: Brian Tibbs, Lena M. Newberry, Ju Thompson, Barbara Vaughan, Harold Connors, R McKenzie.

2nd Row: Helen Sammons, Virginia Sturgill, Hughes, Donna J. Wells, Patsy Webb, Mary Music, Caudill.

3rd Row: Beecher Sturgill, Paul Wells, Robert Wir Mr. Wells, teacher, Herbert Wells, Delbert Baldrid

FRESHMAN CLASS

t **Row:** Betty Perry, Peggy Pickle, Maureen Hall, irley Powers, Betty Music, Delano Goble, Kennith ells, Mary Hall.
d Row: Alpha J. Strickland, Alma Gay Setser, Amma Ju den, Tommy Wilson, Grethel Gilbert, Nancy Wells, pa R. Setser.

EIGHTH GRADE

1st Row: Bill Duke McKenzie, Bobby Moyers, Bill Hall, Russell Lee Whitlock, Everett Collins, Deloris A. Mills, Jimmy Cline, Ernest Hopson, Marlene Sturgill.
2nd Row: Paul R. Setser, Diana Childers, Phyllis Gilbert, Jackie Music, Johnny Dunnegan, Patsy Baldridge, Suva M. McKenzie, Anna Grace Wilson, Larry Ray Hopson.
3rd Row: Jeanne Burton, Mary F. Ford, Peggy Wilcox, Margaret S. Wells, Mr. Woods, Jackie L. Goble, Dean McKenzie, Paul Wittaker

SEVENTH GRADE

st Row: Charles Webb, Bobby May, Sue McKenzie, Randall Hager, Louise Booth, Marcia Copley, Edward Harless, Ronald Wells.
2nd Row: Melvin Lee Hopson, Franklin Caudill, James Booth, Mary Jo Sammons, Miss Castle, Jackie Perry, Florence Booth, Edsel L. Wells, James G. Hubbard.

SIXTH GRADE

1st Row: Joan Crider, Eugene Sturgill, Betty D Peggy Baldridge, Patricia Litz, Elizabeth Gilbe Robinson.
2nd Row: Wilma Wells, Joyce Whittaker, Chari Rodger Sester, Monroe Hall, Larry Wilson, Rona James Goble.
3rd Row: Bill Crider, Johnny Porter, Oscar M Wells, Betty Powers, Truman Hall, Carole N

FOURTH & FIFTH GRADES

w: T. Wells, P. Taylor, S. Childers, M. Webb, C. . Burchett, R. Wireman, C. Lemaster, H. Wells, l.

ow: R Patton, L. Conley, M. Childers, H. Ford, J. s, C. Crider, J. Mills, F. Setser, B. Wilson, D. Rose, Vells.

ow: I. Booth, E. Taylor, A. Childers, A. Sturgill, ser, P. Childers, D Setser, P Powers, J. Hayden, lins.

THIRD & FOURTH GRADES

1st Row: P. Hopson, H. Goble, F. Goble, C. Newberry, Collins, P. Hopson, D. Wells, J. Burchett, W. Taylor, McKenzie.

2nd Row: R Wells, M. Childers, S. Horne, J. Curnutt B. Ramey, J. Wells, B. Baldridge, E. Sturgill.

3rd Row: M. Copley, D. Powers, E. McKenzie, S. Collin F. Burkett, P. Daniels, L. McKenzie, Mrs. Davis, teache A. Baldridge.

SECOND GRADE

st Row: Mary J. Perry, Judy Taylor, MacArthur Harless, pal G. Childers, Howard Wireman, David Litz, Phyllis Vells, Billy Rose.
nd Row: Mike Childers, Carol Setser, Hazel Dunnagan, illy Sue Mills, Paul Keen, Patricia Keen, Brenda Faye Vebb, Douglas Wells, Mrs. Patton, teacher.
rd Row: Norma Collins, Betty Pickle, Paul Booth, Vinie owers, Charles Hayden, Grace Griffith, Ruth Powers, lenda J. Conley.

FIRST GRADE

1st Row: Freddie Lee Goble, Helen Curnutte, Lee Hopson, Sherry L. Wells, Marta Collins, Conley, Calvin Setser, James McNealy.
2nd Row: Mike Wilson, Bobby Mills, Larry Mrs. Hopson, teacher, Bonnie Keen, Donald Richard Ramey.

MAJORETTES

Carole Sue Litz — Janet Jean Wells — Hattie Rose Wells

BAND

1st Row: Doris E. Hollifield, Betty Music, Franklin Honeycutt, Kennith Wells, Betty Ruth Daniels, Charles Robert Wells.
2nd Row: Mary Robinson, Jimmy Hubbard, Sue Hager, Nancy Wells, Betty Caudill, Jimmy Howard Daniels.
3rd Row: Juanita Thompson, Peggy Pickle, Jimmy Davis Clarke, Bobby Castle, Delano Goble, Suva McKenzie, Anna G. Wilson.

BASKETBALL

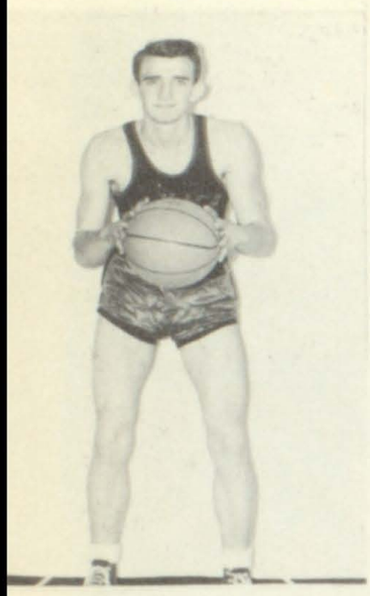

B. Hall
Center

J. Wells
Coach

J. Daniels
Mgr.

J. Music
Center

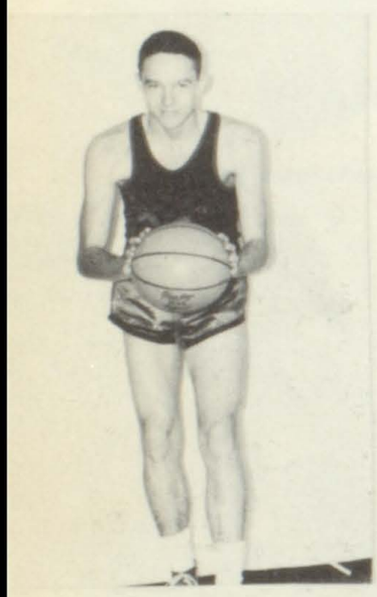

B. Castle
Forward

J. Clarke
Forward

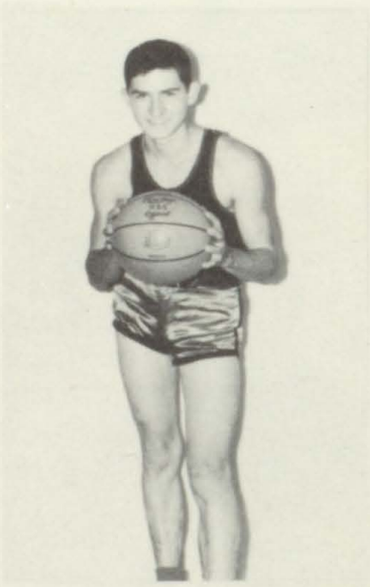

Curnutte
Forward

B. Wells
Forward

Honeycutt
Guard

P. B. Wells
Guard

P. D. Wells
Guard

P. H. Wells
Guard

H. Wells
Guard

CHEERLEADERS

Betty Perry

Cleda Goble

by Ann Daniels

Betty Ruth Daniels

Bonnie Jean Perry

SECOND TEAM

Cheerleaders: Anna Grace Wilson, Patsy Lou Baldridge, Suva McKenzie.
2nd Row: Willard McKenzie, Brian Tibbs, Delano Goble, Harold Connors.
3rd Row: Bobby Wireman, Mgr., Tommy Wilson, Donald R. Hyden, Jimmy Ray Hopson, Charles R. Wells, Robert T. McKenzie

NEWSPAPER STAFF

1st Row: Bonnie Perry, Libby Ann Daniels, Janet Wells, Opal June Hopson, Lorene Freeman, Wanda Caudill, Doris Hollifield.
2nd Row: Russell Whitlock, Miss Castle, Maureen Hall, Darelene Wells, Billy P. Hall, Bobby Castle, Paul D. Wells, Jody Rose.

BASEBALL TEAM

1st Row: Billy G. Curnutte, Billy P. Hall, Paul D. Wells, Delbert Baldridge.
2nd Row: Bobby Wells, Jimmy Clarke, Bobby Castle, Jerome Music, Willard McKenzie.

I AND

ME CLUB

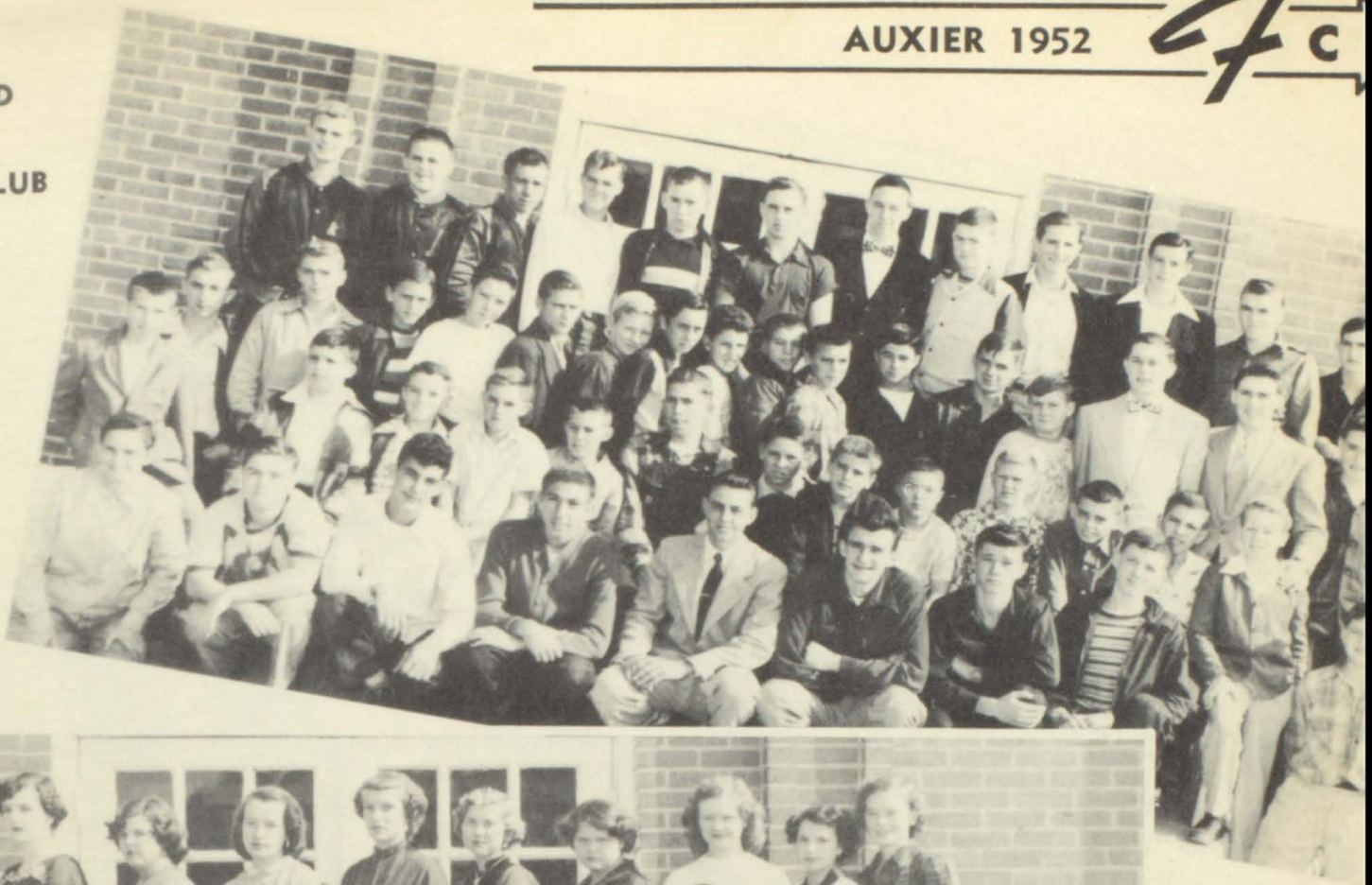

ETIQUETTE CLUB

EDUCATION CLUB

KING

Tommy Wilson

Prince

Charles Robert Wells

QUEEN

Shirley Powers

Princess

Mary Frances Robinson

BETSY LAYNE

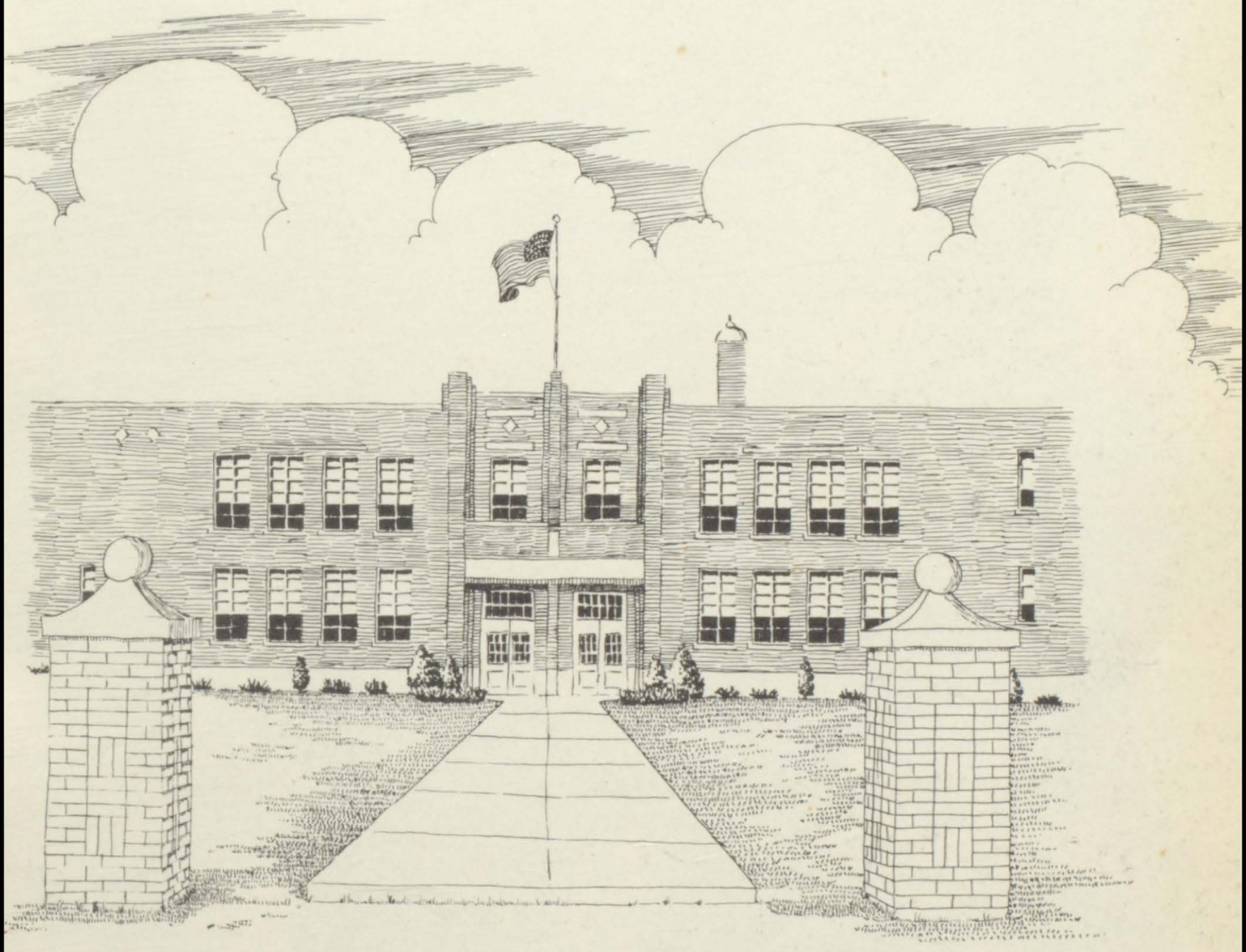

CONSOLIDATED SCHOOL

D. W. Howard
B.S. Eastern State College
Principal

tle Howard, A.B.M.A.
U. of K.
English and Library

Lola Burke, A
U. of K.
English

liam M. Hunter, A.B.
ransylvania College
ocial Science-Coach

Billy Sergeant
Marshall College
Mathematics—Band

Paul Carpenter, B.S.
Eastern State College
Social Science

O. E. Stanley,
Berea
Grad. work U.
Agricultur

semary Frasure, B.S.
Marshall
Commerce

Lois Cain, A.B.
Morehead State College
Public School Music

Joyce Stewart, B.S.
U. of K.
Home Economics

James A. Brooks, A.B.
Transylvania College
Principal of Grades

Carlie Crum
Eastern
8th Grade

May A. Brown
Pikeville College
4th Grade

D. George, A.B.
ead State College
5th Grade

Inez Hall
Western State College
1st Grade

Mildred S. Brooks
U. of K.
Eigth

Eulavene Conn
Ashland Jr. Colleg
2nd Grade

ie Ruth Elkins
eville College
7th Grade

Nell Hamilton, A.B.
Morehead State College
Sixth Grade
6th Grade
5th & 6th Grades

Mary L. Spradlin
Pikeville College
5th & 6th Grades

Verdie F. Newsome
Pikeville College
3rd Grade

SENIORS

Charles Edward Phillips
"Romeo"
Ambition: Commerce
Charming, Exciting, Philanthropic
Activities: Senior President; President of Fish and Game 2; Basketball 1; President F.F.A. 4; Glee Club 1; Pep Club 1, 2, 3, 4; Fish and Game Club 1, 2, 3, 4; Tennis 2.

Beulah Akers
"Faye"
Ambition: Housewife
Becoming, Alert, Beautiful
Glee Club 1; Pep Club 1, 2, 3, 4; Secretary 1, 3; President 2; Senior Vice President; Volley Ball 3.

Boby Dean Elkins
"Major"
Ambition: Professional Baseball
Bashful, Daring Easy going
Activities: Baseball 3, 4; Tennis; Physical Education 3; Senior Secretary; Pep Club 3, 4.

Jack Stratton
"Sleepy"
Ambition: Baseball
Jolly, Handsome, Sweet
Basketball 1, 2 ,3, 4; F.F.A. 1, 2; F.F.A. Reporter 2, Treasurer 3; Senior Treasurer Baseball 2, 3, 4.

Lydia Marie Roberts
"Sis"
Ambition: Secretary
Likable, Merry, Reliable
Class Cheerleader; F.H.A. 2, 3, 4; Pep Club 1, 2, 3, 4.

Doris Marceline Pennington
"Penny"
Ambition: Secretary
Daring, Magnificent, Pretty
Class Cheerleader; Pep Club 1, 2. Volley Ball 1, 2, 3.

Georgia Francis Layne
"Pat"
Ambition: Secretary
Lovable, Funny, Lively
Class Cheerleader; Pep Club 3, 4. Volley Ball 2, 3, 4.

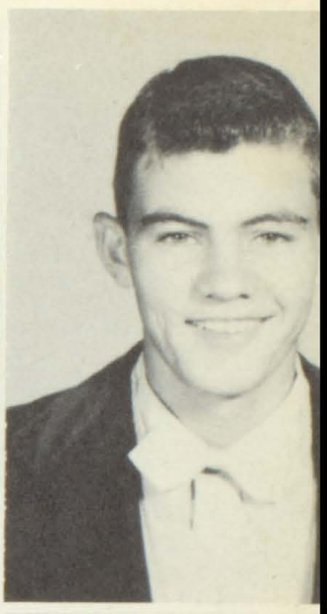

Rosceine Layne
"Cene"
Ambition: Model
Reliable, Lovable
Class Cheerleader 1, 2; Bobcat Cheerleader 2, 3, 4; Captain 4; Carnival Queen; May Queen; F.H.A. Reporter.

Benny Joe Fannin
"Buster"
Ambition: Professional Baseball
Bashful, Jolly, Faithful
Activities: F.F.A. 1; Basketball 1, 4; Baseball 2, 4; Cons. Club Pres. 3.

Marvin Kenneth Burchett
"Red"
Ambition: Radio Announcer
Musical, Kind, Bold
Activities: Glee Club; Conservation Club Vice Pres. 2, Treasurer 3; F.F.A. 2, 4, Treasurer 4; Drum Major 4; Basketball Mgr. 4; Pep Club President 2; Business Mgr. 3; F.F.A. Quartet 2, 4; F.F.A. Songleader 4; Tennis; Physical Ed. Science 4.

Virginia Dale Morrison
"Jenny"
Ambition: Housewife
Vivacious, Daring, Mannerly
Activities: Glee Club; F.H.A. 1, 4, Vice Pres. 2, Pres. 3, 4; District F.H.A. 1st Vice-Pres. 4; Chapter Sweetheart F.F.A. 2; Homecoming Queen 4; Pep Club 1, 4.

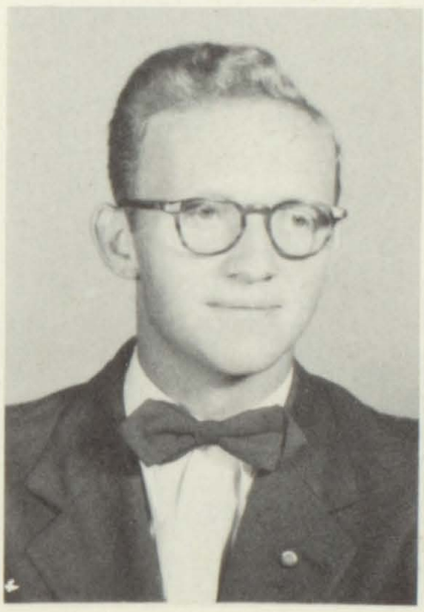

Orville Hall
"Dealer"
Ambition: Salesman
Outstanding, Handsome
Activities: Pep Club; F.F.A. 1, 4. Cons. Club 3, 4; F.F.A. Reporter 3, 4; F.F.A. Parlimentarian 3, 4; Softball.

Marvin Rudy Wagner
"Raindeer"
Ambition: Body Mechanic
Mannerly, Romantic, Willing
Activities: Pep Club 1, 4; Cons. Club 2, 4; Vice Pres. 4; F.F.A. 3,4; F.F.A. Quartet 3, 4; Softball 3, 4; Carn. King 4; Tennis; Physical Ed. Science.

Ruth Stratton
"Joan"
Ambition: Stenographer
Refined, Sincere
Activities: Glee Club 1; Pep Club 1, 4; Class President 2; Music 1; Science 2, 3; Tennis; Volley Ball 2, 4.

Jonah Isaacs, Jr.
"Teet"
Ambition: Teacher
Jolly, Irresistable
F.F.A. 1, 2, 3, 4; Conservation Club; F.H.A Chapter Sweetheart 2; Pep Club 1, 2, 3, 4.

Betty Lee Akers
"Bets"
Ambition: Nurse
Brilliant, Likable, Ambitious
Pep Club 1, 2, 3, 4; F.H.A. 2, 3, 4; Class Reporter 1.

Anna Gail Boyd
"Dimple"
Ambition: Interior Decorator
Alluring, Gay, Benevolent
Vice President 1; Pep Club 1, 2, 3, 4; F.H.A. 1, 2, 3, 4, President 2.

Hubert Jones
"Hube"
Ambition: Commerce
Honest, Jolly
Fish and Game Club 1, 2 ,3, 4; Pep Club 1, 2, 3, 4; Basketball 1, 2; Glee Club 1; Tennis 2, 3; Volley Ball 1, 2, 3, 4.

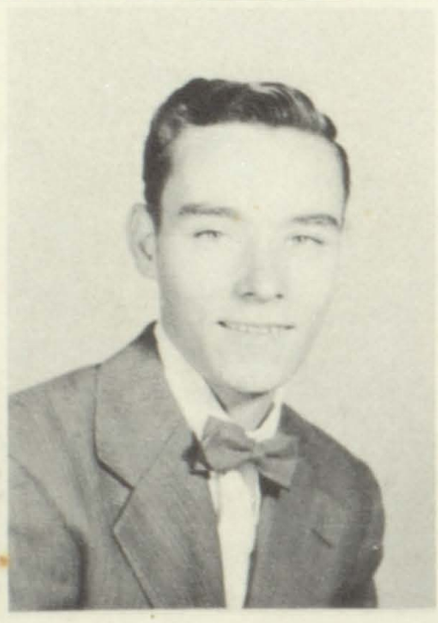

Shirley Dean Clark
"Gearl"
Ambition: Secretary
Shy, Delightful, Calm
F.H.A. 2 , 3, 4; Pep Club 1, 2, 3, 4.

Euhlan Akers
"Jitter"
Ambition: Carpenter
Enthusiastic, Ardent
Conservation Club 1, 2, 3, 4; Glee Club 1, 2, 3, 4; Physical Education 3; Volley Ball 1, 2, 3, 4.

Hazel Raifaun Rerry
"Connie"
Ambition: Air Hostess
Honest, Refined, Pretty
Pep Club 1, 2, 3, 4; Glee Club 1; F.H.A. 2, 3, 4; Carnival Queen 4.

Curtis Senters
"Curt"
Ambition: Salesman
Courteous, Sociable
Activities: Baseball 2, 3; Basketball 1, 4; Pep Club 1, 3; Cons. Club; F.F.A. 1, 3.

Thelma Louise Newsom
"Giggle"
Ambition: Secretary
Truthful, Lovable, Nice
Activities: F.H.A. 1, 4; Pep Club 2, 4.

Betty H. Porter
"Bets"
Ambition: Housewife (accomplished)
Beautiful, Hitched, Pleasant
Activities: Gee Club 1, 3; Band 1, 4; F.H.A. 1, 3; Queen 1; Fresh-Sec., Junior Vice-President.

Jack A. Hopkins
"Hoppy"
Ambition: Professional Baseball
Jolly, Ardent, Hitched
Activities: Basketball 1, 4; Baseball 4; Glee Club 1; Conservation Club 1, 2; President 2.

Jewel Hamilton
"Pigtails"
Ambition: Nurse
Joyous, Honorable
Activities: Glee Club 1, 3; Vice-Pres. 1, 3; Pep Club 1, 4; F.H.A. 4.

Clinton Akers
"Clint"
Ambition: Commerce
Charming, Accurate
Activities: President 1, Conservation Club 1, 2, 3, 4; Carnival King 3; Pep Club 2, 3, 4; Vice Presidene 3.

Janet Lynch
"Jan"
Joyful, Likeable
Activities: F.H.A. Vice President 2, Treasurer 3; Pep Club 1, 2, 3, 4.

Rozella Hall
"Nell"
Ambition: Housewife
Respectable, Helpful
Activities: F.H.A. 1, 2, 3, 4; Pep Club 1, 2.

Herbert Saunders
"Herb"
Ambition: Engineer
Helpful, Sociable
Activities: Conservation Club 3, 4; Glee Club 1.

Arnold Lee Collins
"Possum"
Ambition: Folk Song Singer
Ardent, Courteous
Activities: F.F.A. Secretary 1; Softball 4; F.F.A. Quartet 2, 3, 4; F.F.A. 2, 3, 4; Physical Education 3.

Patricia Jean Moles
"Shortie"
Ambition: Air Hostess
Jolly, Mischievious
Activities: F.H.A. 1, 2, 3; Treasurer 3; F.H.A. Parlementarian 4; Glee Club 1; Pep Club 1, 2, 3, 4.

Emitt Hamilton
"Junior"
Ambition: Car Dealer
Emotional, Hilarious
Activities: F.F.A. 1, 2, 3, 4; Pep Club 1, 2, 3, 4; Conservation Club 1, 2, 3, 4.

Lora Jean Tackett
"Lora"
Ambition: Housewife
Lovely, Jolly, Tactful
Activities: F.H.A. 1, 2, 3, 4; Pep Club.

Irvine Senters
"Preacher
Ambition: Poultry Business
Industrious, Sincere
Activities: Basketball 2; F.F.A. 1, 4; Softball 3, 4.; Pep Club; Conservation Club Treasurer 4.

Homer Cecil
"Pickle"
Ambition: Coach
Handsome, Cunning
Activities: Baseball 3, 4; Tennis 3, 4; Conservation Club 2, 4; Physical Ed. 3; Pep Club 3, 4.

Masie Nadine Sturgill
"Tootsie"
Ambition: Typist
Modest, Neat, Sweet
Activities: Pep Club 1, 4; F.H.A. 2, 4.

Banner Conn
"Zip"
Ambition: Salesman
Brave, Cute
Activities: F.F.A. 1, 2; Conservation Club 3, 4; Pep Club 4; Physical Ed. 3.

Emit Eugene Adkins
"June"
Ambition: Four Star General
Eager, Energetic, Admirable
Activities: Conservation Club 2, Pres. 4; Glee Club 1; ;Baseball 2, 3, 4; Basketball 1, 2; Pep Club 1, 2, 3, 4.

R. S. Newsome
"Fuzz"
Ambition: Farmer
Robust, Silent, Nice
Activities: F.F.A. 1, 2, 3, 4; Conservation Club 1, 4; Pep Club 1, 4.

Ottie Rale Keathly
"Ottie"
Ambition: Housewife
Observant, Radiant, Kind
Activities: F.H.A. 2 ,3, 4; Pep Club 2, 4.

Tommy May
Ambition: Professional Tennis
Truthful, Manly
Activities: Basketball 1, 2, 3, 4; Baseball 2, 3, 4; Tennis Club 3, 4; F.F.A. 1, 2; Physical Ed. 3.

Francis Sue Layne
"Jane"
Ambition: Stenographer
Frank, Sincere, Likable
Activities: May Queen 1; Floyd County Maid-of-Honor 1; Pep Club; Bobcat Cheerleader 4; F.F.A. Chapter Sweetheart 3; F.H.A. Secretary 4; Class Cheerleader 1, 2; Class Songleader 2· F.H.A. 1, 2, 3, 4; Glee Club 1.

LIBRARY STAFF

st Row: Betty Ann Phillips, Willa Dean Rogers, Gail Boyd, Emma Lou Hunt, Lassie Kidd.
2nd Row: Betty Jean Goble, Betty Lea Akers, Irene Reynolds, Lizzie McClanahan, Mary Ellen Blackburn, and Mrs. Myrtle Howard, sponsor.

JUNIOR CLASS

1st Row: Floyd Johnson, Roger Walters, Kenne Lewie Williams, Waldean Clark, Ralph Hopk vene Conn, Palmer Sailsbury, Eugene Ratliff.
2nd Row: Joyce Stratton, Verlie Marie Hopk Ann Phillips, Avalia Hall, Leon Stratton, Charle T. M. Saunders, John Paul Osborne, Frances French Boyd, Earnestene Hunter, Lassie Nell
3rd Row: Glenda Blackburn, Mildred Ann Barbara Stumbo, Reubon Hall, Grady Wallac Clark, Carl Jones, Edmund Lowe Stratton, Ran ley, Emma Sue Lawson, Emma Lou Hunt, B Goble, Alpha Conn, Clara Hale, Irene Reyno
4th Row: Gearldene Case, Estilene Jones, L Helen Ruth Hall, Ruth Ann Tibbs, Buena Lorene Mullins, Mavis Frasure, Jurlene Ake Marie McClanahan, Magalene Hamilton, R

SOPHOMORE B

: Arthur Stratton, Jackie Jarrell, Bobby Stanley, Webb, Jimmie Roberts, Rofolo Mewsome, Price

w: Sponsor, Mr. Sargent, Norma Senters, Lorene e, Mae Luster, Hazel Layne, Lackie Steel, Her- aylor, Lula Belle Webb, Cosetta Martin, Roxana

w: Wendell Roberts, Howard Powell, Josephene Lizzie Newman, Audrey Robinson, Sally Layne, nn Waugh, Evalena Spears, Belle Reynolds, Betty ce, Sue King, Mable Lawson, Phyllis King, Don- itely, Jack Rice, Hillard Newman.

SOPHOMORE A

1st Row: Howard Branham, Virgil Fannin, Montis Boyd, Jonce Cole, Archie Howell, Wince Hamilton, Dale Adkins.
2nd Row: Willadean Rogers, Mildred Boyd, Shelby Jean Clay, Barbara Clark, Peggy Ann Adkins, Georgia Boyd, Iva Akers, Eva Hamilton, Ormagene Hall, Mary Galloway, Janice Burchwell, sponsor, Mr. Carpenter.
3rd Row: Junaita Akers, Mary Ellen Blackburn, Bobbie Jean Blanton, Mabel Clark, Allene Conn, Deloris Barbe, Ruby Hamilton, Dolly Hamilton, Geneva Hamilton, Berth Hunter, Ruth Ann Hobson, Opal Crum, Marie Conn.

FRESHMAN GIRLS

t Row: Betty Lea Lewis, Mary Ellen Smith, Shelby an Castle, Marlene Tackett, Beulah Francis Crisp, la Mae Tackett, Lora Virginia Cecil.
d Row: Joan Hall, Bettie Jane Deskins, Margaret Mae nes, Willia Jean Lynch, Janet Howes, Phyllis Duvall, la ean Stratton, Eulavene Akers, Culla Hamilton, Patty mron.
d Row: Ethel Harvel, Katherine Layne, Mary Ellen over, Juda Newman, Hazel Hall, Lucy Martin, Betty u Hatcher, Trilba Wilburn, Anna Laura Hall, Georgic ewsome, Inez Hamilton, Norma Frasure, Yvon Boyd.
h Row: Melinee Layne, Clariece Bailey, Phyllis Wright, argarette Martin, Eva Nadine Hamilton, Emma Lou kers, Bonita Hinchman, Bonnie Meade, Eulavene evens, Phinetta Jones, Clotene Senters, sponsor; Mrs. ewart, Georgia Dale Keathley, Peggy Hamilton, Geneva amilton.
h Row: Gearldine Hall, Octavia Stratton, Leadine ratton, Josephine Stratton, Lois Belcher, Florine Hunt, rene Burchett, BettyFlo Devore, Betty Marie Marshall ankie Stapleton, Not shown: Thelma Wilburn, Gen-vieve Newsome.

FRESHMAN BOYS

1st Row: Clyde Tackett, Paul Adkins, Mickey Charles Adkins, Gene Davis, John M. Barbe Compton, Paul Robinette, Gene Hale, Lowell **2nd Row:** Homer Thomas, Jackie Roop, Ballo Hayward Tackett, J. F. Clevenger, Charles Rober Donathan, Bennie Lafferty, Cleadis Keathley Spradlin, Jr., John D. Scalf.
3rd Row: James Kidd, Earl Lee Layne, Paris Billy Clark, Jimmy Patrick, Jackie Gene Hun Brooks, Lawrence Adcock, Forest Porter, Du Clarence Akers, Carl Hamilton, Billie Williams Slone, James King, Billy Hobson.
4th Row: Audrey Meade, Augestine Frasure, Julian Scalf, Frank Stone, Jimmie Daniels, P Rossit, Delno Keen, Ray Newsome, Charles Charlie Akers, sponsor, O. E. Stanley.

ADE A

w: Thomas Bessie Lee n, Bonnie tratton, Clista tliff, Jimmy e, D. M. Parson, arson, Ruth Ann Gerrlia Salisbury, rimble, Howard B. obby Joe Roberts. ow: Billa Doris , Mary Helen Tibbs, tratton, A. D. Car- Ralph Stanley, Fan- binett, Eugene Wal- oris Whitaker, Chris- nley, Wanda Branham, Hobson and Mrs. Crum.

RADE B

w: Billy Joe Deskins, Jimmy orge, Ishmael Bailey, Ted John Derossett, Gerry Clark, a Lea Howell, Peggy Ann on, Janet Gaye Johnson, Janelle Howard, Beth n, Willia Jean Conley, nd Adkins. **1st Row:** rooks, sponsor, Bufford Eursel Conn, Charles Jack Kazee, Robert Dawson Boyd, Paul Harold Dean Bur- Donald Ray Allen, Dean Keathley, Lee Holes, Howard Glen ett, James Steffy, Larry McCoy.

SEVENTH GRADE

1st Row: Wince Walters, Dougie Johnstone, Lloyd Hall, Billy Joe Reynolds, Graden Hurd, Billy Harvel, Ned Bush.
2nd Row: Bill Tom Bartley, Elmer Ray Hall, Douglas Layne, Tommy McClanahan, James Meade, Kenneth Ray Damron, Emery Cline, Jeanetta Justice, Mary Sue Stone, Lois Ann Moore, Willis Clay, Patricia Sargent.
3rd Row: Betty Jo Kazee, Deloris Jean Hunt, Totsie Hall, Georgene Senters, Anna Jewell Moles, Glenna Layne, Arvenia Reed, Pauline Thomas, Patricia Lykins, Tommy Wright, Bobby Gene Kidd, Jimmy Ray Hall, sponsor: Miss Elkins.
4th Row: Yvonne Bayes, Mabel Dillion, Nita June Stover, Betty Marie Stratton, Cecil Bert Hall, Paul Sanders, Eugene Lewis, Buddy Boy Senters, Buford Layne, Phyllis Ann Robinson, Loretta Jo Steffey

CONSERVATION CLUB

1st Row: Irvine Senters, Tres.; Tommy Lloyd C Euhlan Akers, Curtis Senter, Emitt E. Adkins Rudy Wagner, Vice-Pres.; Lowell Steele, Darwin Clinton Akers, Sec.
2nd Row: Orville Hall, Howard Powell, Buddy Jance Cole, Leon Stratton, Lewie Williams, King, Howard Branham, Hubert Jones, Charles
3rd Row: Arnold Collins, Hurbert Saunders, R. some, Pau! Robinett, Larry Roberts, John M Jimmy Dainels, Waldean Clark, Eugene Ratliff, Sailsbury, Homer Cecil.

TSY LAYNE FUTURE HOMEMAKERS OF AMERICA CHAPTER

OFFICERS

Virginia Morrison .....president
Gail Boyd .....vice-president
Frances Layne .....secretary
Rosceine Layne .....reporter
Janet Lynch .....treasurer
Alpha Conn .....historian
Jean Moles .....parliamentarian
Buena Stephens .....song leader

SPONSOR: Mrs. Stewart

CHAPTER SWEETHEART: Jonah Isaacs

FUTURE FARMERS OF AMERICA

1st Row: James King, Mickey Wagner, Adviser, O. Stanley, Arnold Collins, Secretary, Kenneth Burchet Treasurer, Hillard Newman, Vice President, Willa Jea Lynch, Chapter Sweetheart, Charles Phillips, Presiden Orville Hall, Reporter, Irvine Senters, Sentinel, Charl Roberts, Hayward Tackett, John D. Scalf.
2nd Row: Howard Powell, Donald Whitely, Virgil Fanni Arthur Stratton, Jonce Cole, Ray Newsome, R. S. New some, Phillip De Rossett, Albert Spradlin, Jr., Rofolo New some, Charles Webb, Price Wright, Dale Adkins.
3rd Row: Jack Rice, Wince Hamilton, Lewie William Emmitt Hamilton, Rudy Wagner, Denver Slone, Howar Branham, Julian Scalf, Jimmy Daniels, Charles Newsom Bobby Stanley, Charles Akers, Cleadis Keathley, J Akers, Carl D. Hamilton.

MAJORETTES

Left to Right
Janet Howes
Hazel Layne
Phyllis Duvall

Anna Faye Stratton

BETSY LAYNE BAND

1st Row: Janet Howes, Hazel Layne, Anna
Phyllis Duvall.
2nd Row: Sponsor, Mr. Sargent, Jimmy
Anita Daniels, Beth Furman, Lois Jean Bel
Porter, Edmund Lowe Stratton, Verlie M
Ted Bush, Elmer Ray Hall, Doug Hall.
3rd Row: Janet Johnson, Patty Lykins, An
Kenneth Burchett, Sue Ratliff, Mary Hel
ginia Howe, Gene Davis, Billy Clark.
4th Row: Patricia Sargeant, Joyce Str
Hinchmon, Mildred Boyd, Buena Stephe
Tibbs, Alpha Conn, Jimmy Daniels, Bessie

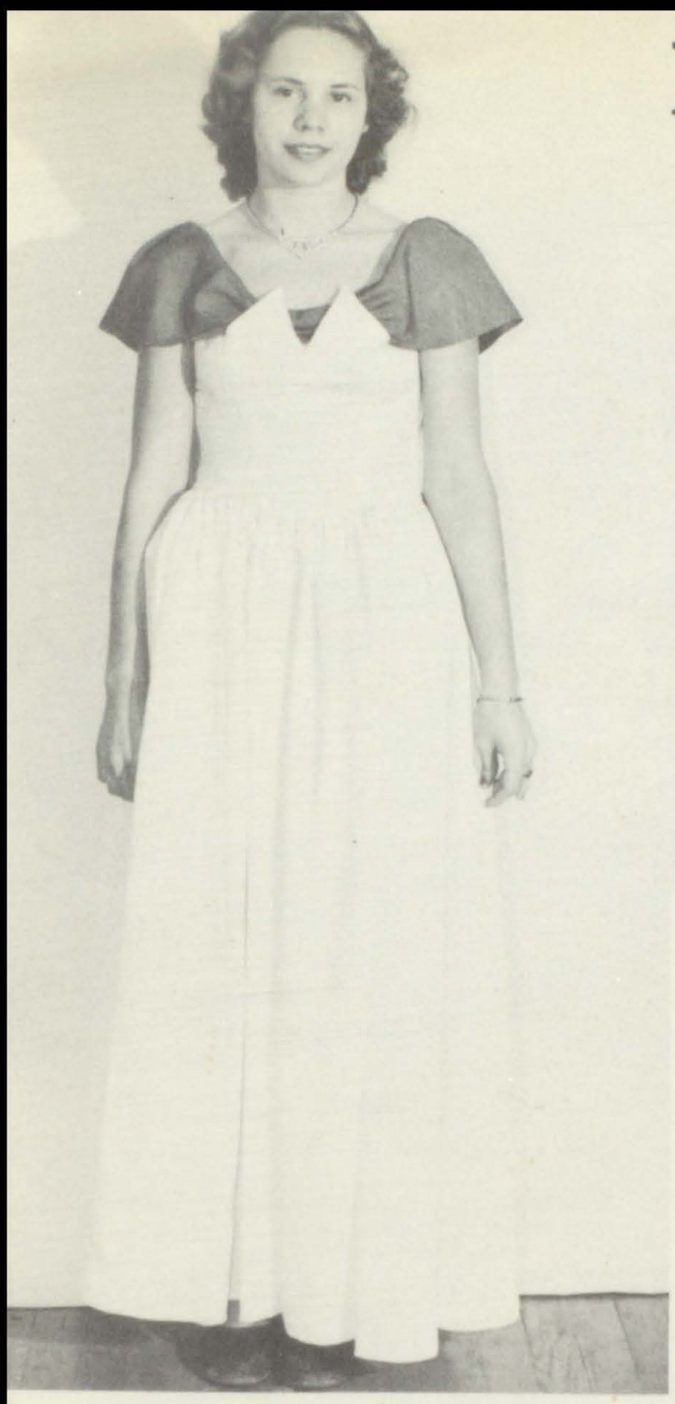

PRETTY GIRL

Norma
Jean
Senters

KING

Rudy
Wagner

QUEEN

Raifaun
Perry

PRINCESS

Barbara Ann Jones

PRINCE

Tracy Little

PRETTY BABY

Judith Lynn Garrett

VARSITY TEAM

Row: Irene Reynolds, Francis Sue Layne, Verlie
e Hopkins, Rosciene Layne.
Row: Kenneth Burchett: Manager, Archie Howell,
Stratton, William M. Hunter: Coach, Ralph Hop-
Kenneth Crum, Curtis Senters: Manager.
Row: James A. Brooks, Grade School Principal, Carl
s, Benny Joe Fannin, Tommy May, Grady Wallice,
Hopkins, Reuban Hall, Bobby Clark, Billy Paris
k: Manager.

B-TEAM

1st Row: Bonnie Mae Stratton, Gloria Duvall, Ger
Clark, Betty Jean Adkins, (Not Shown)
2nd Row: Manager, Curt Adkins, Earl Lee Layne, Hom
Thomas, Gene Davis, Montis Boyd, Jimmy Roberts.
3rd Row: Price Wright, Wendell Roberts, Jack Ric
James A. Brooks, Coach, Jimmy Brooks, Paris Harve
James Kidd, Kenneth Burchett, Manager.

HOME COMING QUEEN

VIRGINIA DALE MORRISON

PEP CLUB

GARRETT

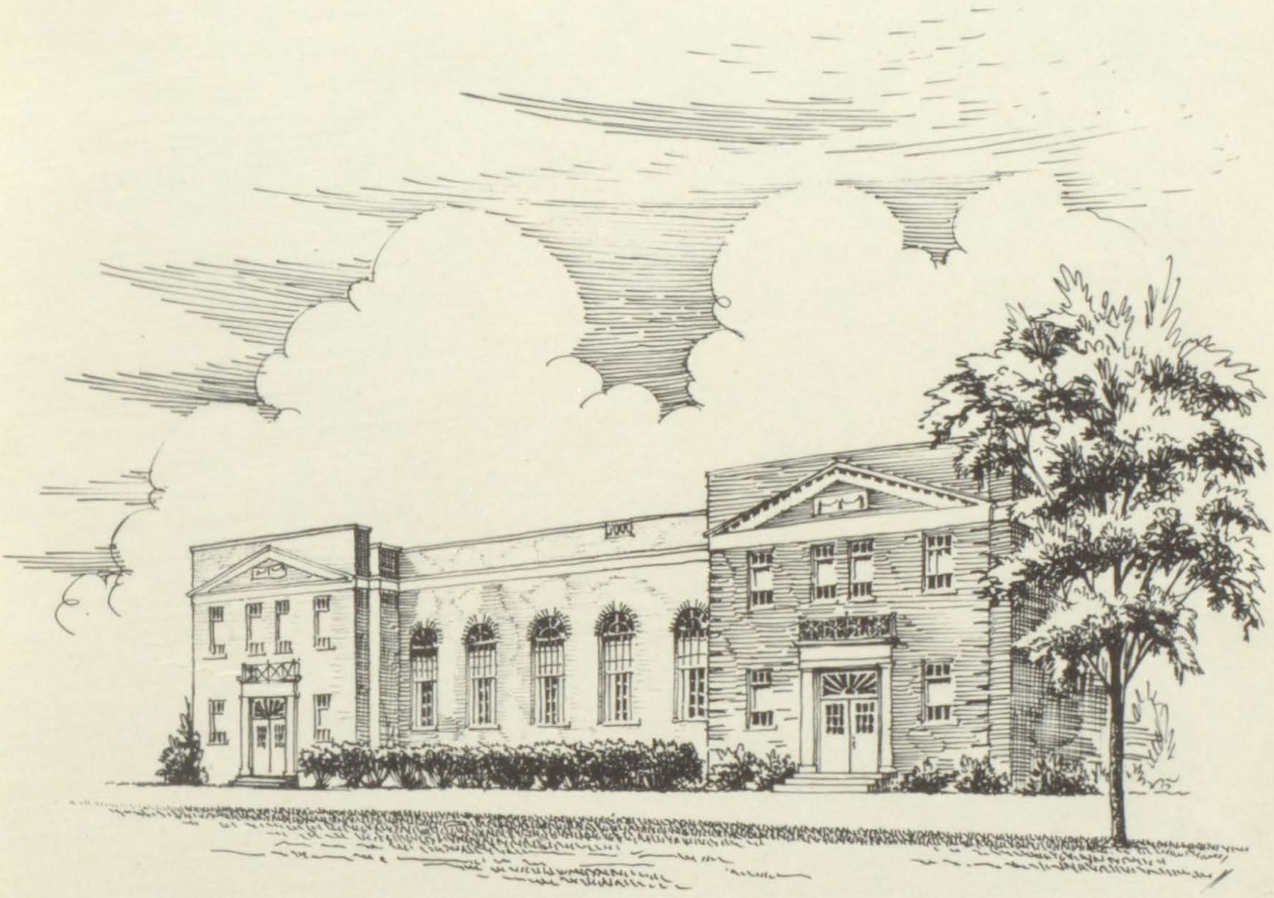

CONSOLIDATED SCHOOL

FACULTY

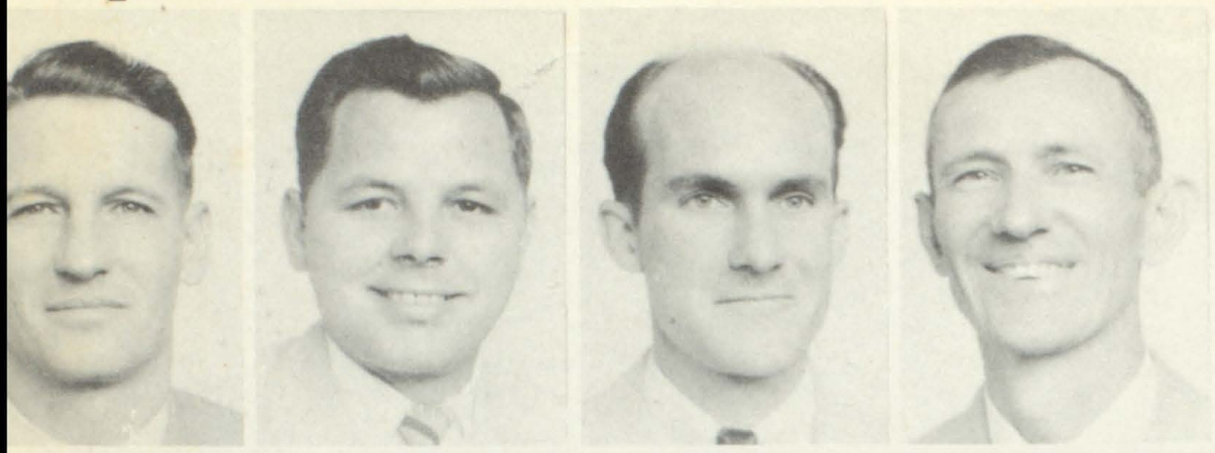

Principal
Charles Clark, A.B., U. o
Campbell Jr. Coach, A.B
Kentucky Wesleyan: **Jame**
A.B., Bio., Science, U. of
Carter, B.S., Math., Unio

Betty Ann Martin, Lib., Pi
Leona V. Fouts, English, Ea
Reynolds, Commerce, Mars
Coburn, B.S., Home Ec., U

Shelby Stewart, A.B., Sh
town; **Claude Conley,** 8th,
Juanita Cox, 7th, Moreh
Hoover, 6th & 7th, Cane

Pollyanna Wiley, 6th, Ca
lege, E.S.T.C.! **Annis Clar**
T.C.; **Bessie Mae Conley,**
Jr. College, U. of K.; **Ger**
3rd, Pikeville Jr. College.

Irene Reed, 3rd, M.S.T
Allen, 2nd, Pikeville
Rhoda Martin, 1st, M.S
Cox, 1st, Pikeville Jr. C

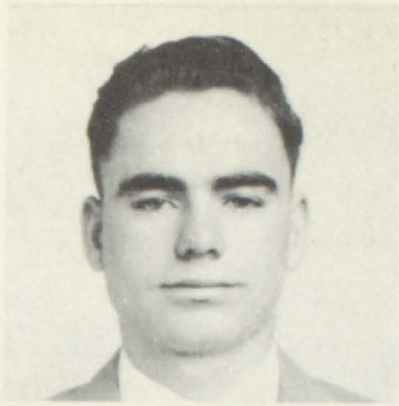

Richard Lawson
His intelligence will always last,
He's the President of our class.

Paul Centers
Artistic, athletic, and mysterious,
We never know when he isn't serious.

Gladys Hale
She has a charm that will last,
She's the Secretary of our class.

Loretta Sue Gearheart
Blonde, fair and shy,
She's the one who will catch your eye.

Verla Bowling
She is always shy and quiet,
She never speaks unless she's right.

Mildred Kilgore
She has eyes of gray and hair of black,
She hopes how soon her soldier comes back.

Ilean Prater
Her personality will always linger,
She can wrap the boys around her little finger.

Irene Handshoe
She's the one that makes the A's,
All the teachers give her praise.

Joann Johnson
Small, sweet and sincere,
We wish for her, a bright career.

Marie Noble
Not too tall, and really cute,
And she's got charming ways to boot.

Chester Bailey
Clever, helpful and charming,
Some girls think he's quite alarming.

Eugene Inman
He's the boy who is full of fun,
He has a smile for everyone.

B. Gearheart
Senior Sponsor

Charles Patton
Crafty, capable and small,
He's a whiz at playing ball.

Christine Oakley
Full of fun, popular and swell,
What she will be we cannot tell

Ronald Hicks
Sober, serious and stately,
He seems to be in love lately.

Vivian Howard
She's the gal, full of fun,
She has a smile for everyone.

Richard Lyons
Cute, sweet and tall,
He's a whiz at playing ba

Audry Hamilton
Agreeable, mischievious and
She's always in a likable wa

Hubert Higgins
Tall, handsome and dark,
"Hig"can sing like a lark!

Annabelle Pack
Sweet little Miss from Garrett High
To catch a Marine is her try.

Delmas Clemons
His hair is brown, his eyes are too,
He isn't shy, we always knew.

Delcie Ann Bolen
Hair of gold, and eyes of blue,
To her friends, she's always true

James Hicks
"He is always slow, but willing,
Everything to him is thrilling."

Lotsia Scott
Solemn, sober and sensitive,
His intelligence is quite extensive.

Lydia Maxine Combs
Mischievous, cute and full of pep,
As for fun, she'll keep in step.

Roy Lyons
Full of fun and on the beam,
He's the Manager of the
BLACK DEVIL'S TEAM.

Edna Frances Childers
s cute, and quiet in her own way,
s the same from day to day.

Geneva Chaffins
he's a blonde and very sweet,
n her habits she's always neat.

Darrell Rice
He's always smart and on the beam,
He's the Captain of our team!

Lou Henri Graves
Dark brown hair and skin of ivory,
All the time, she's always lively.

J. C. Spencer
Short, likable and manly,
At making friends, he's always handy.

Willie Martin Jr.
Gay, friendly and frank,
He's always pulling a prank.

ANNUAL STAFF

Left to right: Christine Oakley, Marie Coburn, Vivian Howard.

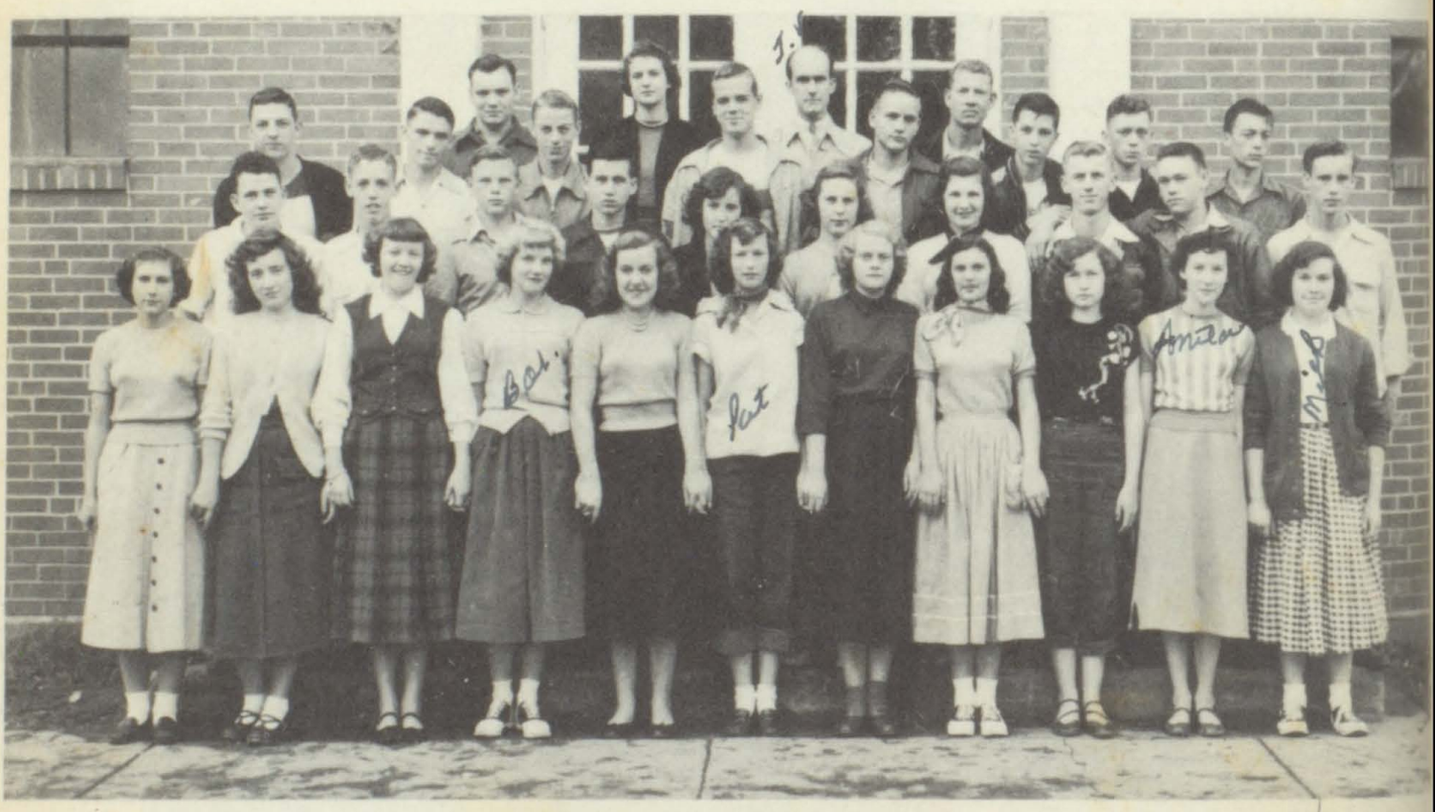

JUNIORS

1st Row, left to right: Peggy Jo Graves, Pauline Chaffins, La Faye Bamer, Barbara Daniels, Eveleen Bolen, Patricia Beatty, Garnet Gearheart, Glenna Dean Frasure, Annette Moore, Anita Easterling, Yvonne Noble.
2nd Row: Benny Lee Moore, Frank Smith, Everett Shepherd, Ervil Turner, Pina Bowling, Artie Belle Martin, Patty Allen, Tennyson Turner, Dalton Ray Conley, Clarence Sexton.
3rd Row: Jimmy Vanderpool, Burchell Duff, Franklin Turner, Bufford Campbell, Jackey King, Bobby Rice, Herbert Beatty, Adrian Lovely.
4th Row: Eugene Collins, Betty Sue Slone, Mr. Bolen, sponsor, Eugene Huffman.

SOPHOMORE GIRLS

t Row, left to right: Barbara Pack, Rebecca Patrick, is Chaffins, Delkie Caudill, Gloria Faye Wallace, oria Yount, Mary Lee Triplett, Glenda Tripplet, Wanda unt.

d Row: Verla Slone, Gypsie Gearheart, Sarah Gibson, ylis Noble, Peggy Martin, Clyta Martin, Patsy Turner, lma Amburgy.

d Row: Nora Combs, Eleanor Gearheart, Patty Jones, onne Robertson, Lorena Rice, Edna Lyons, Phyliss ntley, Gwenda Wicker, Ruthie Mae Moore, Mrs. Leona uts.

SOPHOMORE BOYS

1st Row, left to right: Denny Slone, Homer Howa Ruben Prater, Cletis Moore, Billy Hite Martin, R Handshow, Jack Patton, Jackie Stevens, Raymond C lins, Lawrence Noble.

2nd Row: Freeman Duff, Loyd Ray Napier, Fran Wallace, Maryland Francis, Dewey Combs, Paul Laffer Lawrence Baldridge, Sunny Hicks, Hoald Ray Moore.

3rd Row: Morton Conley, Earl Lawson, Tommy Brew Dola Hatton, Bobby Snyder, Jimmy Reams, Ronnie Patt

4th Row: Lowell Conley, Miss Martin, sponsor, P Cayton.

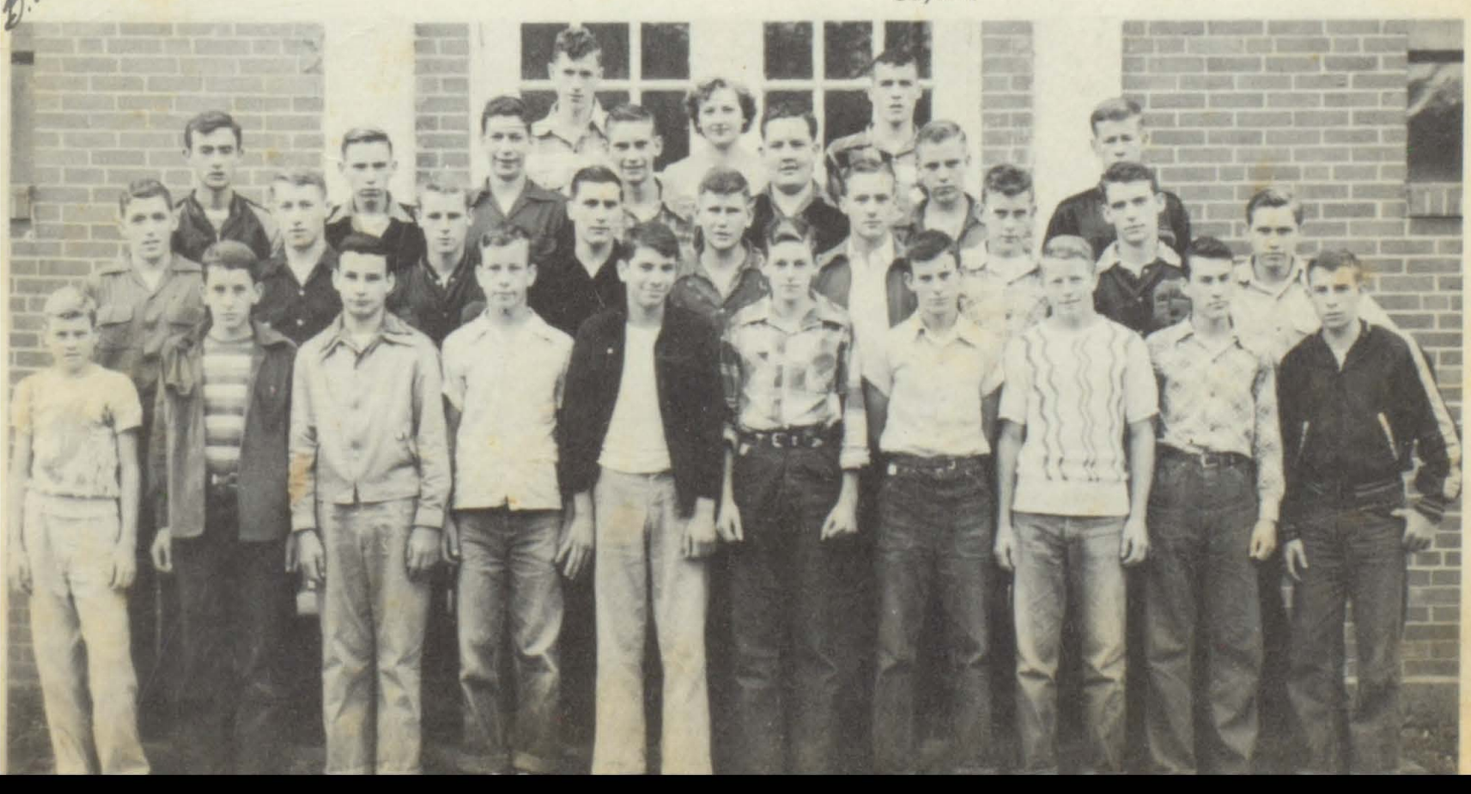

FRESHMAN GIRLS

1st Row, left to right: Betty Jo Reams, Bonita Hoover, Faye Slone, Jacqueline Hambric, Clara Mae Jones, Georgia Shannon Patton, Regina Easterling.
2nd Row: Martha Hoover, Emma Jean Chaffins, Roberta Mullins, Girlie Hicks, Betty Jean Patton, Linda Wallace, Ella Faye Clemons, Charlotte Ann Clark.
3rd Row: Norma Gwen Cox, Joyce Jean King, John Campbell, Jr. sponsor, Wanda Castle, Shirley Campbell.

FRESHMAN BOYS

1st Row, left to right: Jimmy Turner, Robert Lee J son, Harold Hunter, Clenon Frazure, Bill Johnson, G ory Napier, Jack Bentley, Johnny Pack, Hobert Y Gary Chaffins.
2nd Row: Clayton Chaffins, Gordon Lafferty, H Martin, Kendall Conley, Charles Hughes, Shannon B ley, Richard Scott, Frankie Pack, Rondal Wicker.
3rd Row: Doug Chaffins, Joe Bill Hughes, Eddie Ba Ivan Lovely, Mont Conley, Bill Hite Foster, Frank H James Leo Easterling.
4th Row: Ralph Crager, Alvin Combs, sponsor, R Carter, Harold Oney, Edward Hoover.

HOME EC. I

1st Row, left to right: Emma J. Chaffins, Regina Easterling, Betty Patton, Gloria Yount, Girlie Hicks, Clara Jones, Georgia Patton.
2nd Row: Miss Marie Coburn, Gwen Cox, Ella Clemons, Wanda Castle, Jacqueline Hambric, Betty Jo Reams.
3rd Row: Roberta Mullins, Linda Wallace, Charlotte Clark, Joyce J. King, Shirley Campbell, Faye Slone, Wanda Yount.

Instructor
Marie Colburn

HOME EC. II

1st Row, left to right: Eleanor Gearheart, Verla Slone, Barbara Pack, Mary Lee Triplett, Glenda Triplett, Lois Chaffins, Miss Marie Coburn.
2nd Row: Edna Lyons, Gwenda Wicker, Clyta Martin, Yvonne Robertson, Lorena Rice, Patty Jones, Wilma Amburgey, Peggy Martin, Patsy Turner.
3rd Row: Gypsie Gearheart, Delkie Caudill, Sue Scott, Ruthie Mae Moore, Nora Combs, Gloria Wallace, Phylis Bentley, Rebecca Patrick.

TYPING I

1st Row, left to right: La Faye Bamer, Patty Allen, Glenna Dean Frazure, Maxine Combs, Barbara Daniels, Lou Henri Graves, Audry Hamilton, Delcie Ann Bolen, Loretta Gearheart, Artie Belle Martin, Peggy Graves, Patricia Beatty, Dalton Conley, Mrs. Lois Reynolds.
2nd Row: Jimmy Vanderpool, Clarence Sexton, Jackie King, Frank Smith, Benny Lee Moore, Everett Ray Shepherd, Darrell Rice, Burchell Duff, Bufford Campbell, Eugene Collins, Franklin Turner, Adrian Lovely, Richard Lyons, Delmas Clemons.

Instructor
Lois Reynol

TYPING II

1st Row, left to right: Irene Handshoe, Mildred Kilgore, Gladys Hale, Annabelle Pack, Vivian Howard, Christine Oakley, Ilean Prater, Mrs. Lois Reynolds.
2nd Row: Lotsia Scott, Richard Lawson, Eugene Inman, Willie Martin, Ronald Hicks, Chester Bailey.

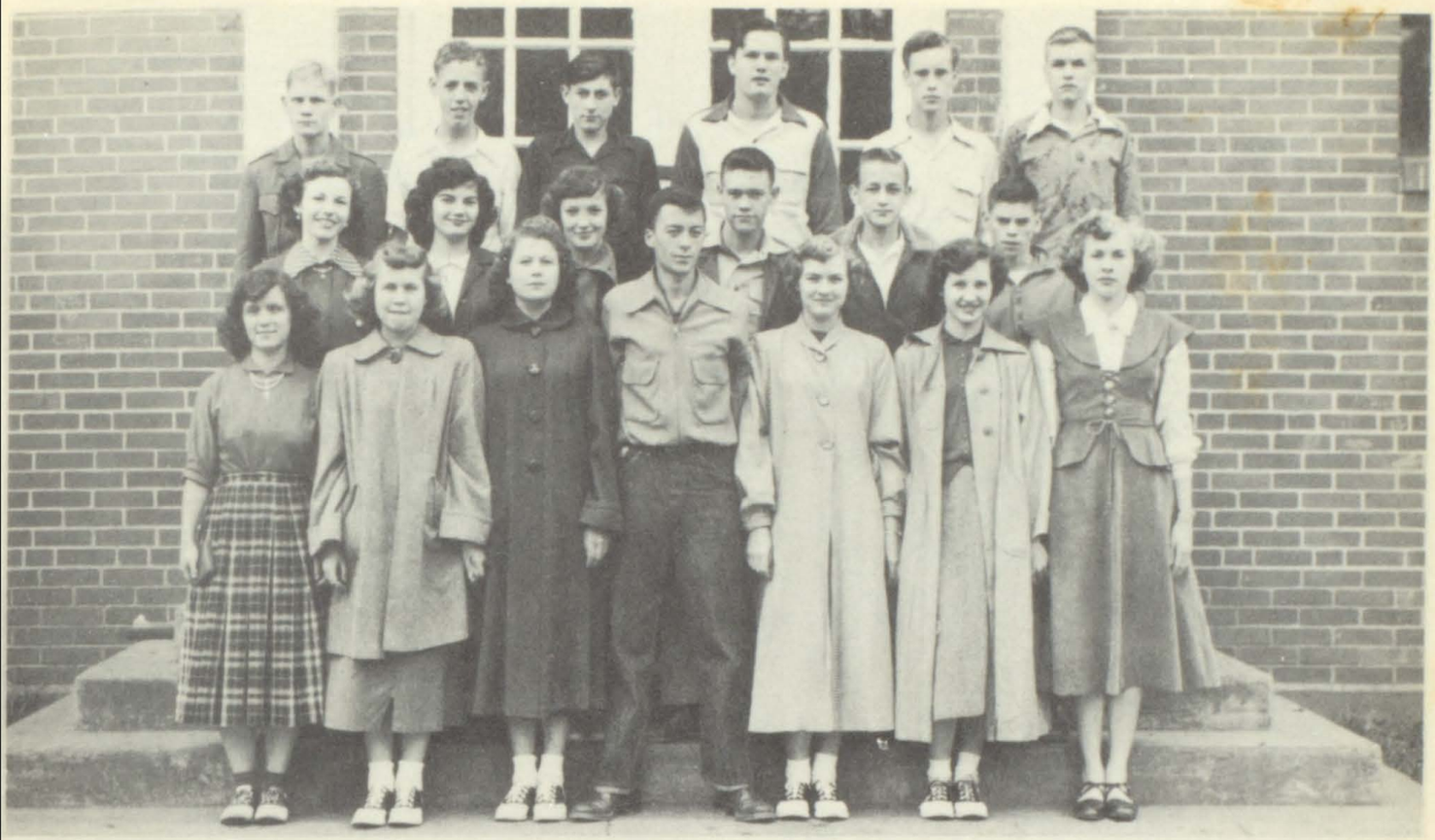

LITERARY CLUB

1st Row, left to right: Joann Johnson, Annabelle Pack, Audry Hamilton, Adrian Lovely, Vivian Howard, Christine Oakley, Ilean Prater.
2nd Row: Irene Handshoe, Mildred Kilgore, Verla Bowling, Dalton Conley, Rondal Wicker, Clenon Frasure.
3rd Row: Bill Johnson, Frank Smith, Richard Scott, Ralph Crager, Clarence Sexton, Edward Hoover.

SHOP

Left to right: Roy Lyons, Hubert Higgins, Mr. Shelby Stewart, Dalton Conley, Doug Pritchard, Jackie King.

BOYS ATHLETIC CLUB

1st Row: H. Martin, H. Beatty ,M. Conley, J. Hughes, D. Chaffins, A. Lovely, T. Brewer, R. Patton, B. Rice.
2nd Row: D. Slone, H. Hunter, C. Chaffins, G. Napier, D. Conley, J. Patton, R. Prater, R. Johnson, J. Pack, H. Yount, G. Chaffins, J. Turner.
3rd Row: L. Nepier, H. Howard, B. Moore, S. Bentley, L. Baldridge, F. Pack, G. Lafferty, R. Collins, C. Moore, J. Bentley.
4th Row: E. Bartley, J. Easterling, D. Hatton, D. Combs, F. Duff, K. Conley, F. Wallace, R. Combs, J. Reams.
5th Row: E. Lawson, M. Francis, M. Conley, Mr. Campbell, E. Shepherd, H. Oney, F. Horne, B. Campbell, P. Lafferty, L. Conley, R. Handshoe, E. Collins.

GIRLS ATHLETIC CLUB

1st Row: C. Jones, B. Reams, J. Hambric, F. Slon
Gearheart, R. Mullins, G. Yount, V. Slone, W. Y
R. Easterling, B. Pack.
2nd Row: E. Clemons, G. Wallace, G. Hale, L. Gearh
D. Bolen, A. Pack, V. Howard, C. Oakley, A. Ham
P. Bentley.
3rd Row: B. Hoover, M. Hoover, G. Cox, V. Bow
P. Noble, L. Wallace, C. Clark, R. Patrick.
4th Row: W. Castle, Miss Betty Martin, J. King.

LIBRARY STAFF

1st Row, left to right: Annabelle Pack, Delcie Ann Bolen, Delkie Caudill, Miss Betty Martin, Gloria Yount, Phyliss Noble, Rebecca Patrick, Bufford Campbell, Barbara Pack, Audry Mae Hamilton, Edna Lyons.

PEP CLUB

Cheerleaders: Glenna Dean Frazure, Wilma Amburgey, Eveleen Bolen.
1st Row: Miss Marie Coburn, Lou Henri Graves, Mary Lee Triplett, Georgia Patton, Glenna Triplett, Annette Moore, Lois Chaffins, Anita Easterling, Patricia Beatty, Mickey Noble, Peggy Graves, Marie Noble, Zeda Childers.
2nd Row: Maxine Combs, Betty Patton, Gwenda Wicker, Sarah Gibson, Nora Combs, Garnet Gearheart, Phyliss Noble, Clyda Martin, Patsy Turner, Vivian Howard, Christine Oakley, Audruy Hamilton.
3rd Row: Ella Clemons, Pauline Chaffins, Shirley Campbell, Lorene Rice, Emma Chaffins, Yvonne Robertson, Patty Jones, Peggy Martin, Sue Scott, Barbara Daniels.
4th Row: Girlie Hicks, Ruthie Moore, Artie Martin, Delkie Caudill, La Faye Bamer, Betty Slone, Delmas Clemons, Patty Allen, Charles Hughes, Birchell Duff, Ivan Lovely, Annabelle Pack.
5th Row: Darrell Rice, Maryland Francis, Sunny Hicks, Richard Lyons, Frankie Wallace, Jack Stevens, Paul Cayton.

BAND

1st Row: Iona McPeek, Robin Martin, Don
Jerone Hicks, Marjorie Campbell.
2nd Row: Mary Lee Triplett, Patty Jones, Cl
Billy Hite Martin, Ruben Prater, Jimmy Kil
3rd Row: Mr. Clark, Eleanor Gearheart, V
Ronald Sparks, Miss Marie Coburn.

CHEERLEADER

Glenna Dean Frasure, Wilma Amburgey, Eveleen Bolen.

SECOND TEAM

1st Row: Johnny Pack, Go don Lafferty, Freeman Du Franklin Pack, Jimmy Sco Frankie Wallace.
2nd Row: Delmas Clemon Manager, Dewy Comb Mont Conley, Lowell Co ley, Alvin Combs, Dougl Chaffins, Roy Lyons, Man ger.

FIRST TEAM

leaders: Eveleen Bolen, Wilma Amburgey, Glenna Dean Frasure.
ow: Roy Lyons, Manager, Jackie Stevens, Adrian Lovely, Ivan Lovely, ell Duff, Charles Patton, Delmas Clemons, Manager.
Row: Mr. Charles Clark, Principal, Paul Cayton, Hubert Higgins, Ron- Hicks, Darrell Rice, Richard Lyons, John Campbell, Jr., Coach.

John Campbell, Jr Coach.

GARRETT HIGH BLACK DEVILS

Darrell Rice
Center
Captain

Richard Lyons
Forward

Charles Patton
Guard

Birchell Duff
Guard

Hubert Higgins
Forward

Ronald Hicks
Forward

Jackie Stevens
Guard

Ivan Lovely
Guard

Roy Lyons
Manager

Adrian Lovely
Forward

Paul Cayton
Center

Delmas Clemons
Asst. Manager

MARTIN

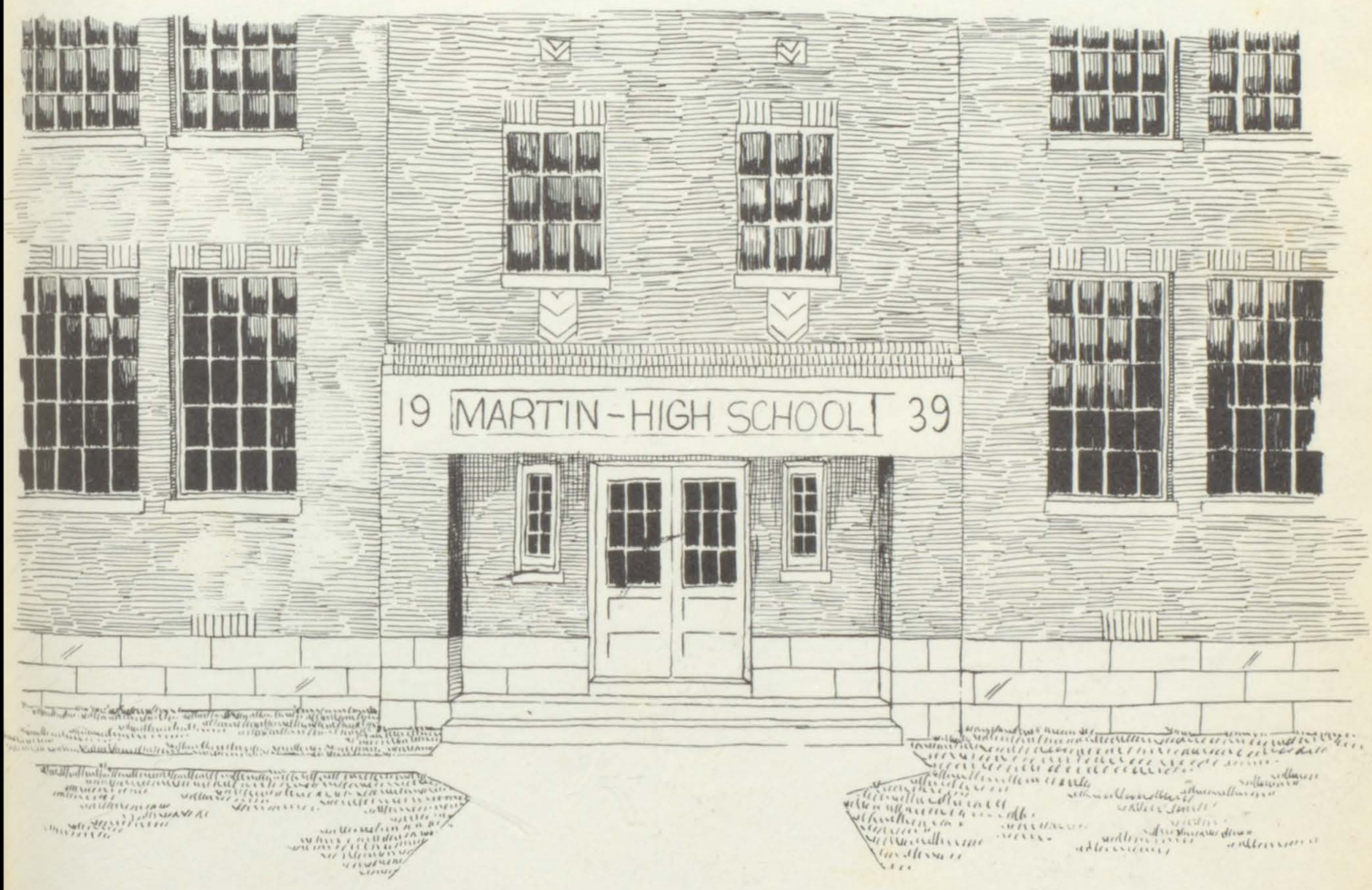

CONSOLIDATED SCHOOL

PRINCIPAL

J. W. Salisbury

MARTIN SCHOO
1951-1952

Organization .....

Enrollment .....

First 6 Grades .....

Upper 6 Grades .....

Colors: Purple & gold.

Motto: To Progress ever.
To Retrogress nev

Junior Royalty

Carnival King-Queen

Denzil Halbert, A.B.
Kentucky Wesleyan
Phys. Ed. Coach

Elizabeth S. Robinson
Pikeville College
E.S.T.C., U. of K.
Senior Sponsor
Math & Geog

Sherrill Frazier, A.B.
Univ. of Ky.
Soc. Sc.

Philip Dingus, B.S.
W.K.S.T.C.
English & Science

Dorotha W. Allen, A.B.
Otterbein College
Ohio State Univ.
Home Ec., Eng.

Irene Campbell, A.B.
Caney, Morehead
Univ. of Ky.
Sc. & English

Thelma Stewart, A.B.
Berea College
Commerce

Margaret E. Ma
Marshall Colleg
Cin. Conservato
of Music.
Music

Ena Straub
Sue Bennett M. College
Eastern, U. of K.
Grade VIII

Wilma G. Ma
Miss. Southern
Grade VII

Iola Crisp
Pikeville College
Morehead
Grade VIII

Audrey Gunnel
Caney College
Grade VII

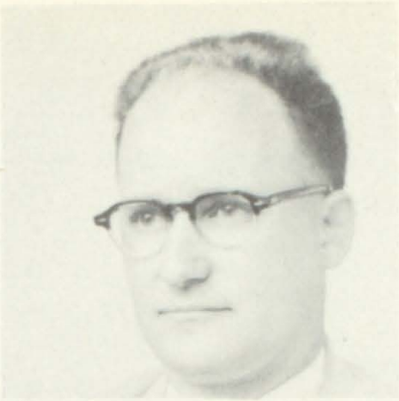

Love Clarke, A.B.
Caney, Eastern
U. of K., O.S.U.
Librarian

Ted L. Akers, B.S.
Western
Grade School Prin.
Grade VI

Betty Stephens
Pikeville College
Caney Jr. College
Grade V

Mae D. Flannery
Pikeville College
Morehead
U. of K.
Grade VI

Magdalene Branham
Pikeville, Eastern
Univ. of Ky.
Grade V

Sonia F. Greer
Morehead
Grade IV

Marguerite J. Pickle
Pikeville College
Grade III

Earnestine Hartley
B.S., Sullins College
Grade III

Georgia S. Davis
Eastern, Morehead
Univ. of Ky.
Grade II

Ora Mae Allen
Caney, Pikeville
Morehead, Wesleyan
Grade II

Alva A. Davis
Pikeville
Eastern
Grade I

Wilma V. Snavely
Pikeville, Eastern
Grade I

Ellarie King
"Edd"
Ambition: Nurse
Folk Club, Staff
Girls Club, Pep Club
Singing for Fun

Mary Lou Click
"Lou"
Ambition: Nurse
Band 1, 2, 3, 4
Staff, Pep Club
Glee Club
Dramatics
Folk Games

Arcolas Ann Hall
"Ark"
Ambition: Nurse
Bible Club
Folk Games
Girls Club
Dramatics

Bernice Hall
"Bernis"
Ambition: Teacher
Glee Club
Dramatics
Crafts Club
Pep Club
Folk Games
Photography

Sally Louise Shannon
"Sal"
Ambition: Director of Hea
Dramatics
Folk Games
Glee Club
Staff
Pep Club

Class Color—Pink and Grey

Class Flower—White rose

Class Motto:—He conquers, who endures.

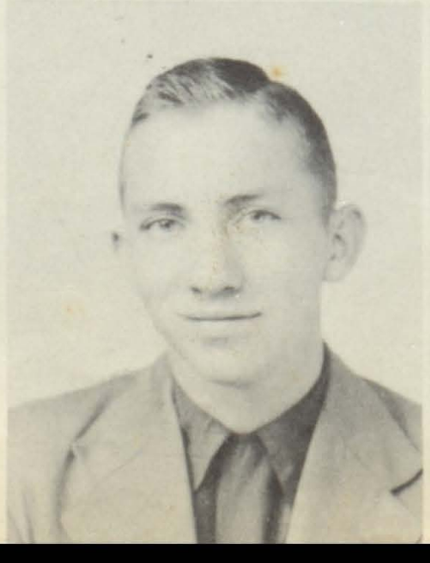

Charles Freeman Hughes
"Runt"
Ambition: Electrician
Photography
Fish and Game
Singing for Fun
Folk Games
Pep Club

Pauline Osborne
"Pod"
Ambition: Chalk Artist
Miss Purple Flash—51-52
Photography
Pep Club
Folk Games
Glee Club

Raymond Douglas Mace
"Toni"
Ambition: Orchestra Leader
Dramatics, Staff
Fish and Game,
Pep Club
Jr. and Sr. Boys Club

Georgia Ann Roark
"Wart"
Ambition: Minister's Wife
Dramatics
Glee Club
Band 1, 2, 3, 4
Folk Games, Staff
F.H.A., Pep Club

Lillian Raye Compton
Ambition: Nurse
F.H.A., Craft
Pep Club
Photography
Dramatics
Band 1, 2, 3, 4

Gail Compton
"Wardie"
Ambition: Housewife
Glee Club, Staff
Pep Club
Folk Games
Dramatics
Singing for Fun

Kenneth Ray Shepherd
"Frog"
Ambition: Engineer
Fish and Game Club
Photography Club
Pep Club
Singing for Fun

CLASS OFFICERS

President ..... **Don Lafferty**

Vice Pres. ..... **John Ike Lafferty**

Sec. & Treas. ..... **Georgia Ann Roark**

Wayneoka Hagens
"Doke"
Ambition: Housewife
Glee Club, F.H.A.
Dramatics
Folk Games
Photography
Pep Club

Barbara Sue Allen
"Rhubarb"
..Ambition: Nurse
Miss Purple Flash 48-49
Cheerleader 1, 2, 3, 4
Dramatics
Glee Club
Staff

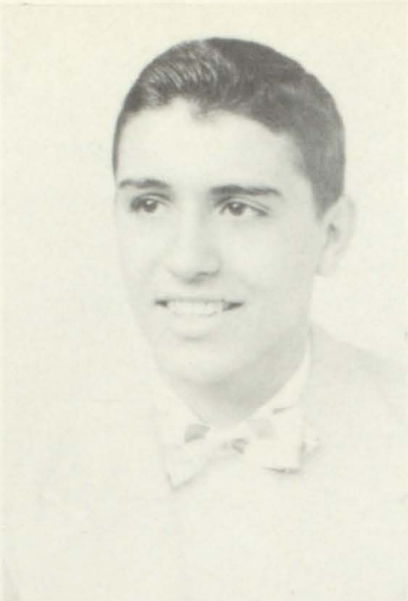

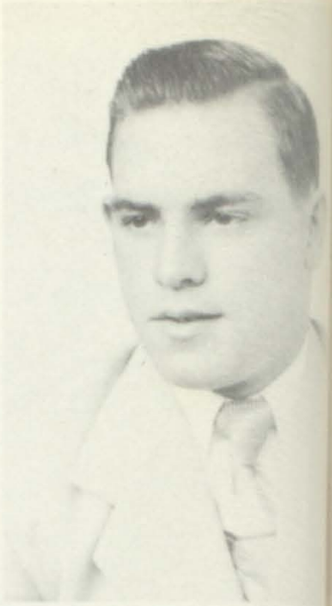

Pete Grigsby, Jr.
"June-Bug"
Ambition: Coach
Basketball 1, 2, 3, 4
M Club Staff
Dramatics
Fish and Game
Baseball 1, 2, 3, 4

Donald Lee Lafferty
"Donnie"
Ambition: Professional Baseball Player
Basketball 1, 2, 3, 4
Baseball 1, 2, 3, 4
M. Club, Dramatics
Singing for Fun
Fish and Game

Delores Irene Lafferty
"Dee"
Ambition: Housewife
Glee Club
Folk Games
Dramatics, F.H.A.
Miss Martin—49-50
Pep Club

Ethel Lambert Hall
"Blackie"
Ambition: Housewife
Dramatics
Glee Club
Staff, F.H.A.
Pep Club
Folk Games
Photography

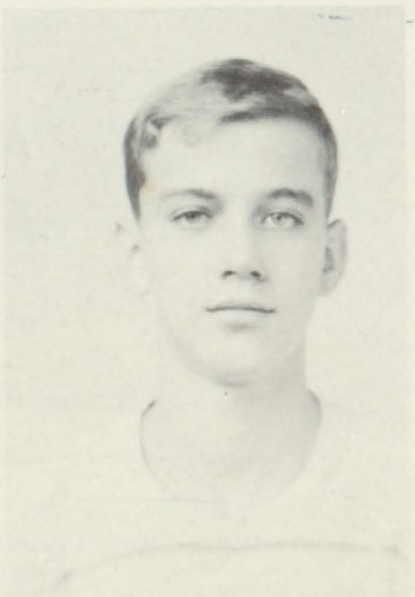

Thomas Edward Hampton
"Heap"
Ambition: Electrician
Pep Club

Sheridan Coleman
"Shirt-Tail"
Ambition: Electrician
Bible Club
Photography
Singing for Fun
Folk Games
Pep Club

Lucille Everidge
"Luce"
Ambition: Missionary
Glee Club
Dramatics
Folk Games
Staff
Pep Club
Singing for Fun

Dolores C. Goines
"Dee"
Ambition: Housewife
Glee Club
Dramatics
Folk Games
Singing for Fun

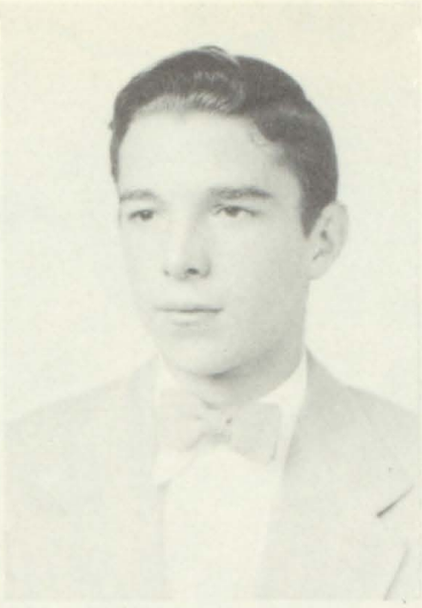

John Ike Lafferty
"Radar"
Ambition: Auto Mechanic
Civics Club, M Club
Boy's Club
Basketball 2, 3, 4
Singing for Fun

Billy James Flannery
"Carbide"
Ambition: Undertaker
Folk Games
Fish & Game
Science Club
Photography

Donna Jean Barnett
"Snooks"
Ambition: Nurse
Staff
Folk Games
Dramatics
Pep Club
Photography
Glee Club

Janis Marie Frazier
"Jan"
Ambition: Doctor
Band 1, 2, 3, 4
Dramatics
Staff
Glee Club
Folk Games
Pep Club

Barb

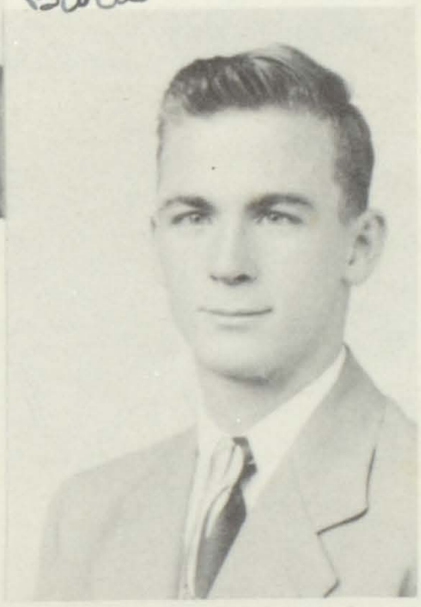

Riley Shepherd, Jr.
"Hardy"
Ambition: Electrician
Fish and Game Club
Pep Club
Folk Games
Photography Club

Donald Lafferty
"Commoshun"
ıbition: Auto Engineer
Photography
Folk Games
Fish and Game Club
Science Club
Pep Club

Iuka Hayes Porter
"Iuk"
Ambition: Housewife
Cheerleader 2, 3, 4
Glee Club
Dramatics
Folk Games
Photography

SCRAPS
FRESHMAN

JUNIORS
Sponsors: Mr. Dingus, Mr. Frazier

SOPHOMORES
Sponsor: Mrs. D. Allen

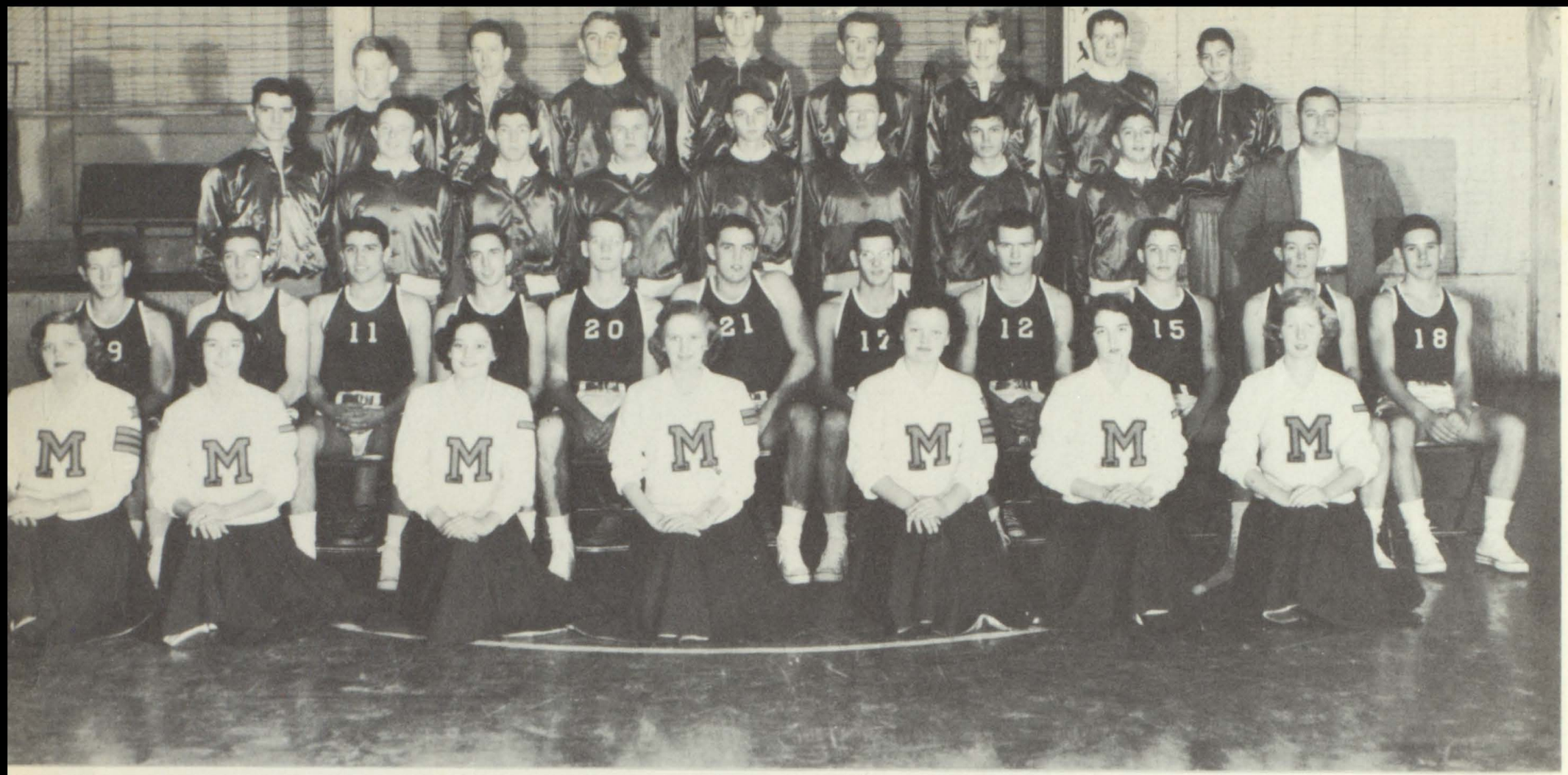

8th District Runners-Up

Season's Record 50-51
Won—34
Lost—4

Big Sandy Conference Champs

1st Row: Iuka Porter, Ruby Maggard, Peggy McCarty, Peggy Dingus, Barbara Allen, Rose Maggard, Beverly Taylor.
2nd Row: Paul Baldridge, Blake Ratliff, Pete Grigsby, Randy Flannery, Tom Westfall, Ronald Tackett, John Ike Lafferty, Ezra Click, Donald Frazier, Jimmy Lafferty, Bill Lambert.
3rd Row: Dean Peters, Bill Martin, Burnis Campbell, Adrian Bradley, Hager Stephens, George Supcoe, Franklin Salisbury, David Grigsby, Coach D. Halbert.
4th Row: Arthur Smith, Jimmy Davis, Virgil Stephens,

P. Grigsby

J. I. Laferty

D. Lafferty

R. Tacket

E. Click

Miss Purple Flash
Pauline Osborne

D. Frazier

T. Westfall

Baldridge

Lafferty

Flannery

Lambert

Ratliff

Coach, Halbert

Davis

FRESHMEN

FRESHMAN
Sponsor: Miss Campbell

MARTINIAN STAFF
Sponsor: Mrs. Stewart

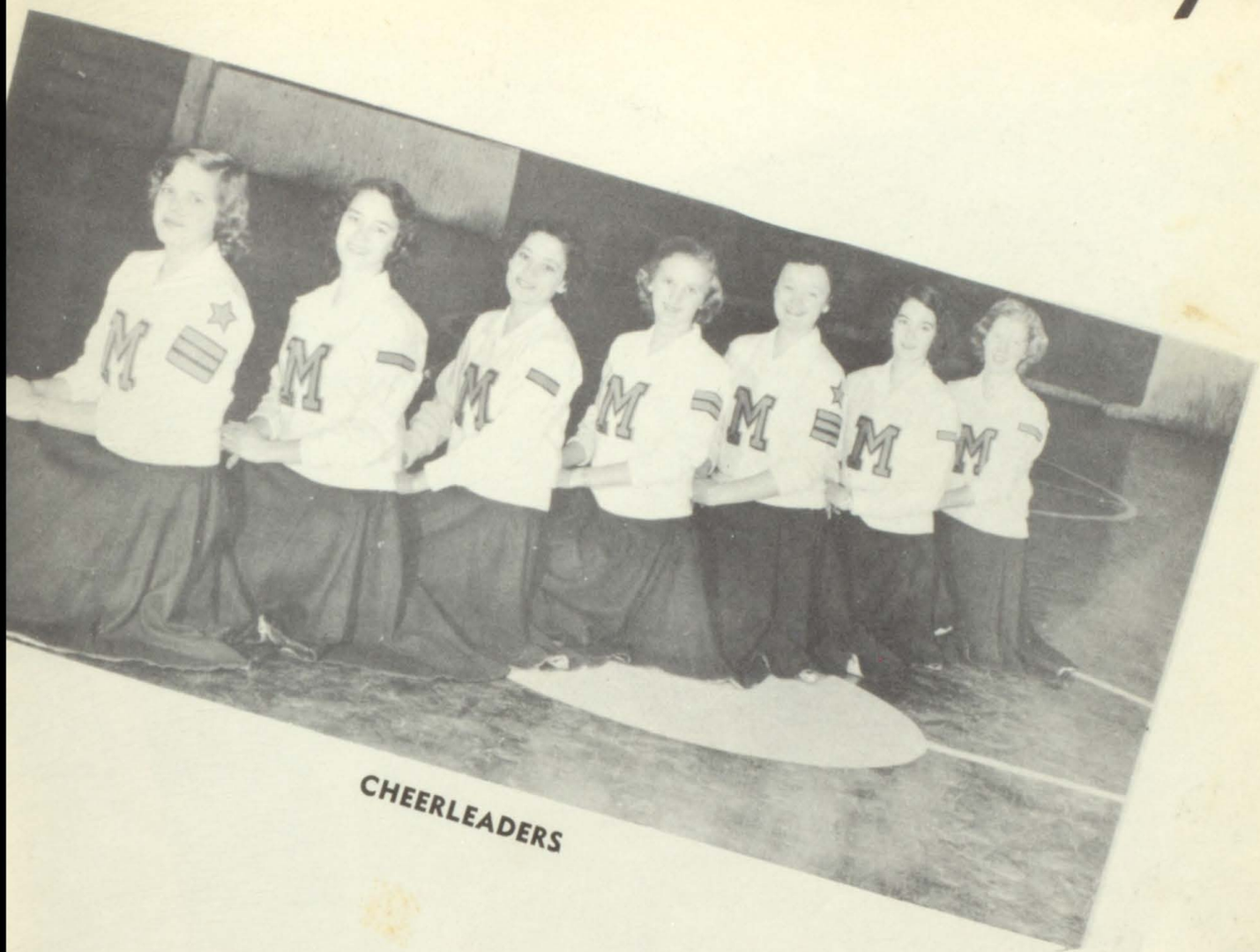

CHEERLEADERS

BASEBALL TEAM

PEP CLUB
Sponsor: Mr. Frazier

FISH AND GAME CLUB
Sponsor: Mr. Frazier

SENIOR HIGH CRAFTS
Sponsor: Mrs. Allen

JUNIOR HIGH CRAFTS
Sponsor: Mrs. Gunnels

SENIOR HIGH GIRLS CLUB
Sponsor: Mrs. Campbell

JUNIOR HIGH GIRLS CLUB
Sponsor: Mrs. Crisp

JUNIOR HIGH HISTORY CLUB
Sponsor: Mrs. W. May

JUNIOR HIGH HOBBY CLUB
Sponsor: Mrs. Straub

MARTIN'S BAND
Sponsors: Miss May, Mr. Elliot

GLEE CLUB
Sponsor: Miss Margaret May

EIGHTH GRADE
Teachers: Mrs. Straub, Mrs. Crisp

SEVENTH GRADE
Teachers: Mrs. W. May, Mrs. Gunnels

SIXTH GRADE
Mr. Akers, Grade School Principal
Mrs. Flannery, Teacher

FIFTH GRADE
Teachers: Mrs. Stephens, Miss Branham

FOURTH GRADE
Teacher: Mrs. Greer

THIRD GRADE
Teachers: Mrs. Hartley, Mrs. Pickle

SECOND GRADE
Teachers: Mrs. O. Allen, Mrs. G. Davis

FIRST GRADE
Teachers: Mrs. A. Davis, Miss Snavely

Maytown

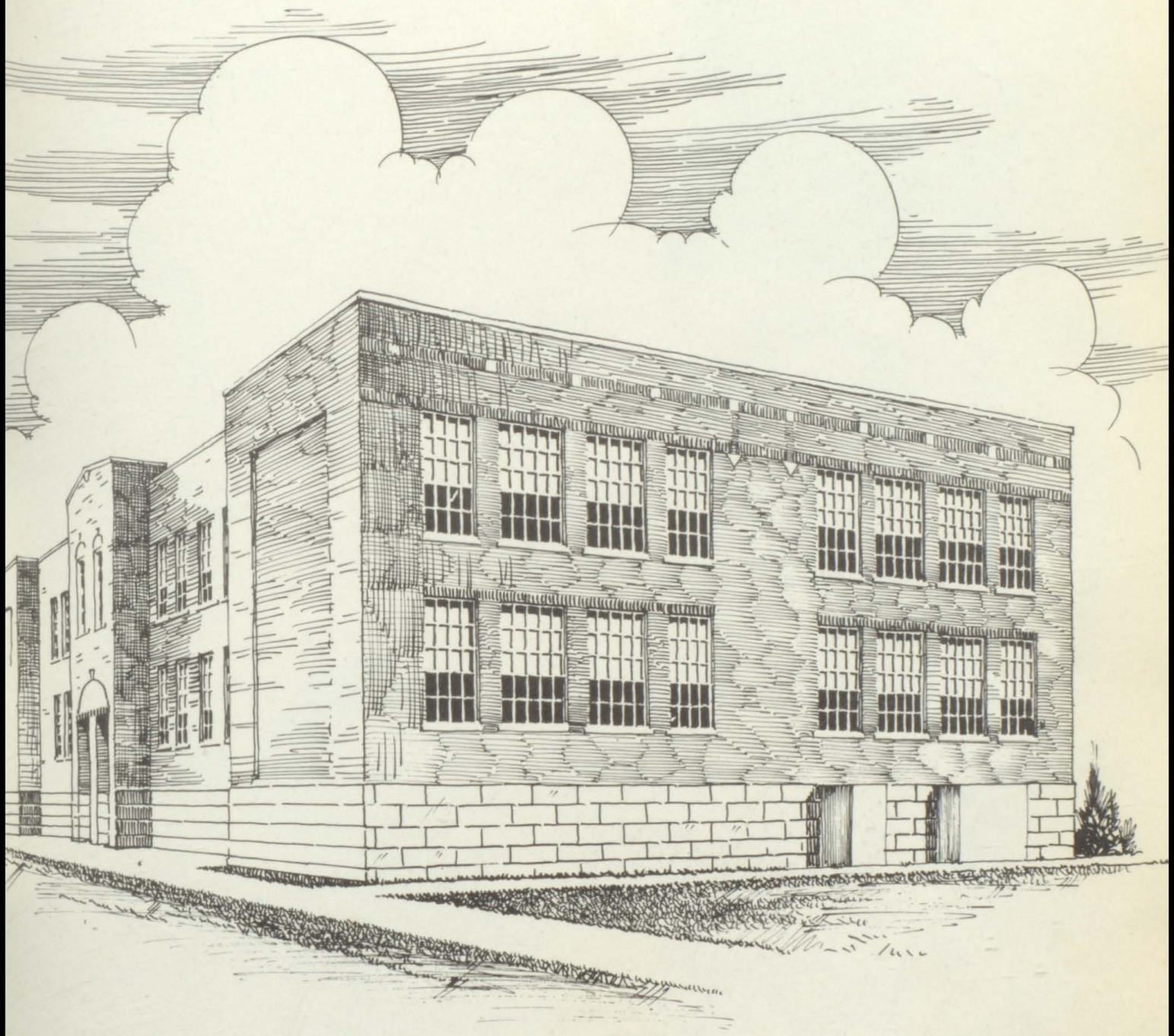

High School

FACULTY

V. O. Turner
Principal
B.A. Berea
M.A. U. of Ky.

Blanche Dingus
A. B. Western
English

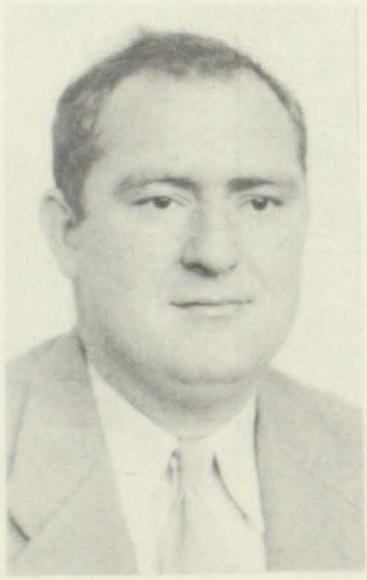

Peggy Jo Vaughn
B.S. U. of Ky.
Home Economics

Ed Stewart
A.B. M.S.C.
Coach

Roy Denny
B.S. Western
B.S. U. of K.
M.S. U. of K.
Agriculture

Elsie Patrick
A.B. Asbury College
B. MUS. Music

Elizabeth Baker
A.B. Western
Library Science

Oliver Allen
A.B. M.S.C.
Commerce

Lexie Allen
M.S.T.C. Georgetown College
Eigth Grade

Lula Martin
Pikeville Jr.
E.K.S.C.
Fourth Grade

Elizabeth Hayes
Western Kentucky
State College
Seventh Grade

Alma Lowe
M.S.T.C. Caney Jr. College
Sixth Grade

Shirley Stewart
A.B. M.S.C.
E.K.S.C.
Fifth Grade

Otha Howard
A.B. M.S.T.C.
Third Grade

Lucretia Osborne
E.K.S.C. M.S.T.C.
Second Grade

Earleen May
E.K.S.C.
Pikeville Jr. College
First Grade

Olive Tingue
U. of K.
Third Grade

Amy M. Allen
Pikeville College
U. of K.
First Grade

SENIORS

Don Martin
Blushing, Bright, Belligerent

Sydney Jeanne Hayes
Diligent, Delightful, Demure

Claudia Hagans
Energetic, Emotional, Efficient

Billy Bates
Generous, Gallant, Genial

Emily Francis Adkins
Capable, Courteous, Charming

Gloria May Jones
Loud, Laughable, Loyal

Betty Lou Frasure
Merry, Married, Melodious

Delmer Rowe
Handsome, Handy, Honest

Pearl Shannon Hicks
Studious, Sociable, Sagacious

Billy Jones Osborne
Tiny, Talkative, Trustworthy

Alta Jean Hicks
Feminine, Faithful, Frank

Loretta May
Dark, Devilish, Determined

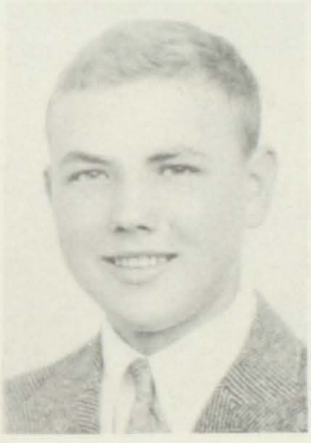

Glenna Sue Compton
Reserved, Reliable, Realistic

Robert Baldridge
Artistic, Altruistic, Amusing

Sally Lou Patton
Pretty, Prankful, Pert

Leslie Judith Allen
Wishful, Witty, Winsome

Janet Sue Slone
Attractive, Ambitious, Amusing

Franklin Hyden
Nonchalant, Noisy, Negligent

JUNIOR CLASS

eft to right: Soleta Bingham, Mildred Manuel, Nancy ois Patton, Alice Jean Gibson, Barbara Ann Hagans, da Mae Martin, Wanda Acree.
nd Row: Clara Bradley, Ruby Gay Hicks, James Earl audill, Paul Boyd, Kenneth Blevins, Delano Ratliff, eradline Allen.
rd Row: Maurice Allen, Bobby Gayheart, Miss Dingus, ponsor, Charles Ray Patton, Billy Joe Bradley.

SOPHOMORE CLASS

Left to right: Ada Bentley, Sidney Ratliff, Pauline Haye Cleffie Patton, Betty Mae Carter, Wanda Faye Hick Kay Hagans, Gloria Sue Orsbon, Quanda Martin, Am Jean Bates.
2nd Row: Paul Dean Hall, Gwendolyn Gibson, Charolet Maggard, Gertrude Reed, Mima Jean Campbell, Mar Lou Hicks, Jeanette Manuel, Betty Sue Blankenship, Rhe Crisp, Darrell Davis.
3rd Row: Paul Vernon Faulkner, Dale Martin, Dillar Prater, Arnold Patton, Hershel Flannery, Mr. Denn sponsor, Bradis Lafferty, Harold Fraley, Kermit Turne Gene Prater, Buster Robinson.

FRESHMAN

t to right: Anna Lena Allen, Faye Patton, Joyce Ann s, Rheba Salyers, Sandra Sue Patrick, Shyrilda Faye ter, Lorretta Prater, Nancy Lou Hughes, Ella Faye lkner, Bethel Gayheart.
d Row: Curtis Jr. Ousley, Palmer Martin, Nancy Bent-, Locie Thornsbury, Lizzie Bailey, Flotine Blanton, n Wesley Carder, Ralph Patton, Donald Frasure.
d Row: Sherman Rattliff, Kenneth Collins, Justine rner, Mr. Allen, sponsor, Arnold Hicks, Bobby Caudill, ry Dean Bradley.

COMMERCE

Left to right: Ida Mae Martin, Mildred Manuel, Alice Jean Gibson, Pearl Shannon Hicks, Wanda Faye Hicks, Rhea Crisp, Soleta Bingham, Augusta Rowe, Wanda Acree, Frances Adkins, Glenna Sue Compton, Janet Sue Slone.
2nd Row: Betty Lou Frasure, Betty Mae Carder, Gloria Mae Jones, Leslie Allen, Sidney Jean Hayes, Paul Boyd, Bobby Baldridge, Alta Jean Hicks, Kay Hagans, Bill Osborne, Gertrude Reed.
3rd Row: Pauline Hayes, Nancy Lois Patton, Ruby Gay Hicks, Mr. Allen, sponsor, Don Martin, Maurice Allen, Barbara Hagans.

LIBRARY CLUB

1st Row: Betty Mae Carter, Wanda Faye Hicks, Mima Jean Campbell, Ada Bentley, Sandy Tingue, Peggy Sue Allen, Gertrude Reed, Edna Irene Hughes.
2nd Row: Paul Boyd, Arnold Patton, Rheba Salyers, Ama Jean Bates, Flotine Blanton, Faye Patton, Mrs. Baker sponsor.

DRAMATIC CLUB

1st Row: Miss Dingus, sponsor, James Earl Caudill, Arnold Hicks, Leslie Allen, Bradis Lafferty, Gloria Sue Osborne, Paul May, Janet Sue Slone, Charles Ray Patton, Franklin Hyden, Delmar Rowe, Bill Osborne, John Wesley Carder.
2nd Row: Betty Lou Frasure, Gloria Mae Jones, Lorretta May, Cleffie Patton, Augusta Rowe, Ida Mae Martin, Mildred Manuel, Alice Jean Gibson, Pearl Shannon Hicks, Alta Hicks, Nancy Lois Patton, Barbara Hagans, Kay Hagans, Quanda Martin, Bobby Baldridge, Sherman Ratliff.
3rd Row: Lizzie Frances Bailey, Mima Jean Campbell, Ada Bentley, Shyrilda Prater, Lorretta Prater, Locie Thornsbury, Bethel Gayheart, Faye Patton, Reba Salyers, Clara Bradley, Gertrude Reed, Flotine Blanton, Nancy Bentley, Sandra Sue Patrick, Ruby Gay Hicks, Sally Lou Patton Mary Lou Hicks, Gwendolyn Gibson, Charolette Maggard, Joyce Ann Ellis, Anna Lena Allen, Mary Lou Hughes, Ella Faye Faulkner, Bobby Cudill.
4th Row: Soleta Bingham, Wanda Acree, Frances Adkins, Kenneth Blevins, Glenna Sue Compton, Delano Ratliff, Sidney Jean Hayes, Paul Boyd, Jeanette Manuel, Palmer Martin, Donald Frasure, Bobby Gayheart, Corkey Patton, Rhea Crisp, Wanda Faye Hicks, Betty Jo Blankenship, Curtis Jr. Ousley, Gary Dean Bradley, Kenneth Dale Collins, Justine Turner.

F. H. A.

t Row: Sandra Due Patrick, Reba Salyers, Gwen Gib-n, Gloria Sue Osborne, Bradis Laferty, Chapter Sweet-art, Mary Lou Hicks, Faye Patton, Quanda Martin.
d Row: Ada Bentley, Charlotte Maggard, Gertrude ed, Nancy Lou Hughes, Bethel Gayheart, Lizzie F. iley, Loretta Faye Prater, Ella Fae Faulkner, Mrs. ughn.
d Row: Cleffie Patton, Anna L. Allen, Joyce A. Ellis, ma Jean Compbell, Janette Manuel, Syrilda Faye ater, Nancy L. Bentley, Flotine Blanton, Locie Thorns-ry.

F. F. A.

1st Row: Paul D. Hall, Paul Faulkner, Bobby Baldridge, Buster Robinson, Bill Osborne, Delmer Rowe, Gloria Sue Osborne, Chapter Sweetheart, Curtis Ousley Jr., Gene Prater, Don Frazer, Arnold Patton, John Carder, Darrel Davis.
2nd Row: Corky Patton, Palmer Martin, Dale Martin, Hershell Flannery, Arnold Hicks, Paul May, Charles Patton, Harold Fraley, Mr. Denny, advisor.
3rd Row: Dillard Prater, Bobby Gayheart, Gary Dean Bradley, Kenneth Collins, Bradis Lafferty, Franklin Hyden, Justin Turner, Bobby Caudill, Billy Joe Bradley, Ralph Patton.

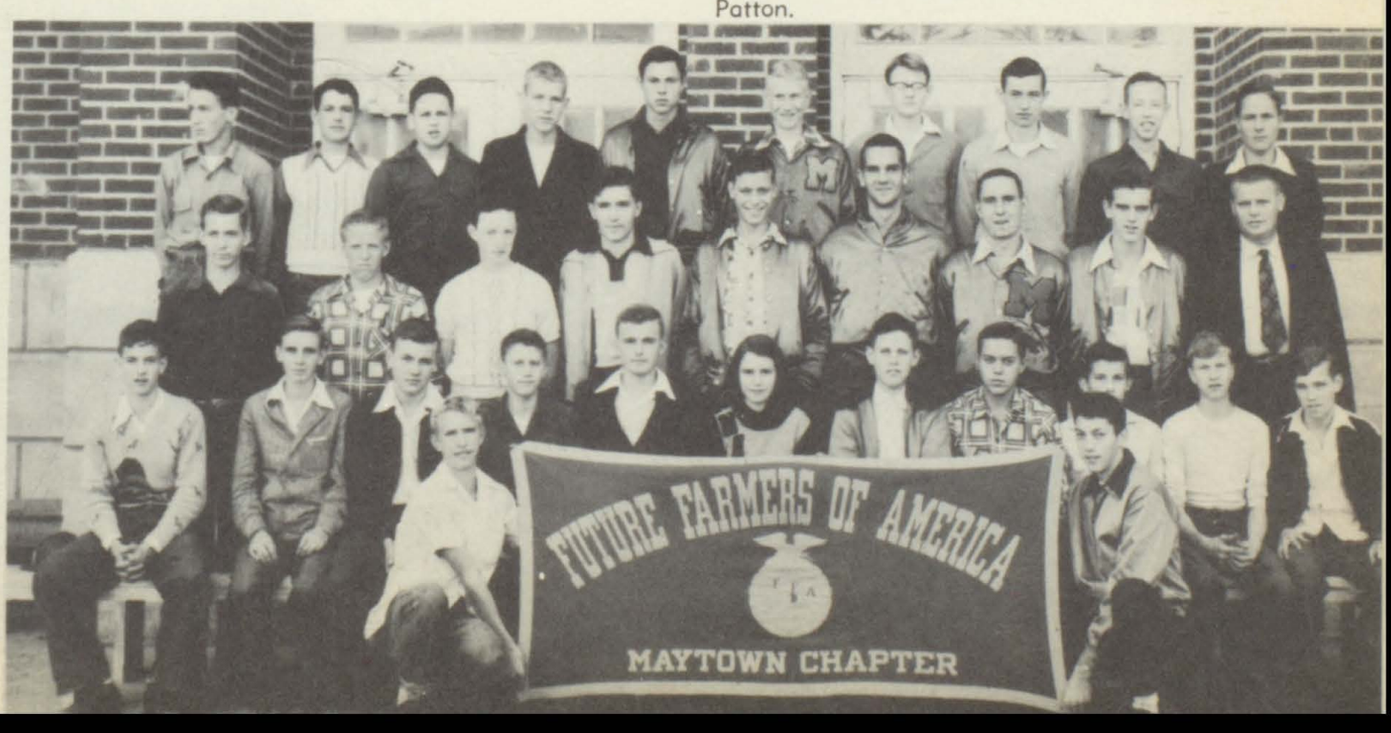

BAND

Majorettes: Ann Stewart, Cassandra Tingue.
1st Row: Bonnie Hopson, Claudene Lowe, Brenda Gayheart, Gwendolyn Gibson, Curtis Ousley, Ermil Reffett, Charles Gayheart, Rodney Click, Palmer Lowe.
2nd Row: Judith Gibson, Justin Turner, Reba Salyers, Shelby Prater, Peggy Sue Allen, Nickey Turner, Donald Lowe, Linda June May.
3rd Row: Morris Maggard, Glennis Ramey, Jimmy Hopson, Mrs. Patrick, Catherine Patton, Sidney Rattliff, Anna Lena Allen, Frank Reffett.

GLEE CLUB

1st Row: Betty Lou Frasure, Gloria Mae Jones, Reba Salyers, Sandra Sue Patrick, Anna Lena Allen, Joyce Ann Ellis, Cleffie Patton, Jeanette Manuel, Pearl Shannon Hicks, Alta Jean Hicks, Frances Faye Patton, Quana Martin, Kay Hagans, Betty Mae Carder.
2nd Row: Ada Bentley, Augusta Rowe, Lorretta Ma Gwendolyn Gibson, Charolette Maggard, Leslie Alle Barbara Hagans, Sally Lou Patton, Nancy Lois Patto Nancy Lou Hughes, Ella Faye Faulkner, Soleta Bingham Gary Dean Bradley.
3rd Row: Gloria Sue Osborne, Wanda Acree, Fran Adkins, Ida Mae Martin, Mrs. Patrick, sponsor, Mildre Manuel, Alice Jean Gibson, Mary Lou Hicks, Glenn Sue Compton, Bobby Caudill, Justin Turner, Sherm Ratliff, Curtis Jr. Ousley.

CONSERVATION CLUB

1st Row: Rex Wright, Alto Prater, Chalmer Martin, Maurice Allen, Rodney Click, Curtis Ousley Jr., Franklin D. Ousley, Arnold Patton, Ralph Patton.
2nd Row: Mr. Denny, Richard Lumkins, Palmer Martin, Deeny Bradley, Nickey Turner, Garret Kieth Hicks, Billy Joe Bradley, Justine Turner, Mr. Turner.
3rd Row: Otis Prater Jr., Roy Bentley, Bill Caudill, Paul May, Hershell Flannery, Dillard Prater, Buster Robinson, Gene Prater, Bill Osborne.

4-H CLUB

ponsored by Mrs. Lowe and Miss Howard.

CHEER LEADERS

Leslie Judith Allen, Gloria Sue Osborne, Janet Sue Slone

SECOND TEAM

Cheerleaders: Peggy Sue Allen, Ella Faye Faulkner, R
Crisp.
1st Row: Bill Osborne, Mgr. Hershell Flannery, A
Lafferty, Jimmy Dean Compton, Otis Prater, Paul D
Hall, Dale Martin, Kenneth Collins, Ed Stewart, Co

FOLK GAMES

SPONSORS: Miss Blanche Dingus
Mrs. Peggy Joe Vaughn

PEP CLUB

Row: Johnny Osborne, Garrett Hicks, Leslie Allen, Faulkner, Gloria Sue Osborne, Rhea Crisp, Janet e, Peggy Allen, Glenna Ray Patton, Glennis Ramey.
Row: Roberta Burchwell, Bessie Fraley, Catherine ner, Edna Hughes, Anna Lou Ousley, Cassandra gue, Amma Patton, Jacqueline Patton, Mary Hicks, a Bradley, Mary Manuel.
Row: Nickey Turner, Betty Frasure, Gloria Jones, y Lou Hicks, Sally Lou Patton, Alice Gibson, Pearl ks, Wanda Hicks, Loretta May, Alta Hicks, Cleffie on, Augusta Rowe, Wanda Acree, Francis Adkins, nna Compton, Jimmy Hopson.
Row: Johnny Blevins, Locie Thornsberry, Flotine nton, Loretta Prater, Bethel Gayheart, Ruby Hicks, ney Jeanne Hayes, Charlotte Maggard, Gwendolyn son, Quanda Martin, Kaye Hagans, Betty Carder, ncy Hughes, Lizzie Bailey, Anita Wicker, Martha s.
Row: Jimmy Compton, Buster Robinson, Miss Dingus, nsor, Arnold Patton, Bobby Gayheart, Faye Prater, na Campbell, Gertrude Reed, Maurice Allen, Barbara gans, Nancy Patton, Faye Patton. Clara Bradley.

Wil
cat

Ed Stewart
Coach

Don Martin
Manager

Charles Patton
Co-Captain
Forward

Bradis Lafferty
Co-Captain
Forward

Kenneth Blevins
Guard

Arnold Hicks
Center

Harold Fraley
Center

James E. Caudill
Guard

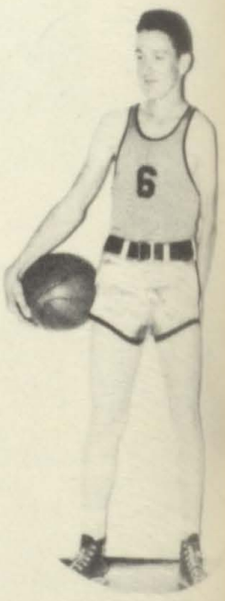

Dillard Prater
Forward

Paul May
Center

Delano Ratliff
Forward

Franklin Hyden
Guard

Kermit Turner
Guard

Justin Turner
Forward

Claudia Hagans
Editor

Pearl Hicks
Assistant Editor

Glenna Compton
Jokes

Franklin Hyden
Sports

Janet Sue Slone
Reporter

Betty A. Frasure
Gossip

Bobby Baldridge
Art Editor

Leslie Allen
Business Manager

Miss Dungus
Faculty Advisor

Alta Jean Hicks
Assistant Editor

Sally Patton
Reporter

Don Martin
Sports

Loretta May
Circulation Manager

Gloria F. Jones
Gossip

Delmar Rowe
Mimeograph Operator

Sydney Hayes
Jokes

Bill Osborne
Circulation Manager

Frances Adkins
Mimeograph Operator

Mr. Allen
Printing Advisor

y of ...eople, who also
lebr... bout the ...
ne o...
The ... early
Br... orated
... his
... he
... r
d. The modern cus...
corati... for Hallow...
... , a
... c
...stival.
...lso believed that
... fairies, witches,
... out to harm you
... y built
... ach...
y.
Early people of ...
d a festival which ...
t like the Druids'...
the 700's, the chur...
vember 1, as All Sai...
l or the day ...
int... llow...
... but also for grown-
...
...nes in the U.
... also a ti...
... pranks.
... of the
... s p...
... owoen...
... less. Many o...
... cause accidents...
use people to be ...
...loria May Flannery
... - -
...OWEEN...
... go p... l-
...r
...tches and ghos...
... b... of wit...
d b... tioned in the Bible.
... ndians believed in
... evil spirits.
...es us this story
... f Jack O'lanterns.
... an named Jack was
... not enter heaven.

He cou... ical
pla... d
wa... d to wa...
ca... s
Ju...
hou... used. In
...pper con-
...ains a ring, a... thimble
nd ...ain. ...o found
... within
... nd the
... n, the
... ld would
... one
... the
... rich.'
... n ... ac... 'O'
... rrn... ch the
same way as Ame... ron
make ... from p... they
b... they pi...
i... o do...
w... om a ...
...
... at midnight and
... ing ...ices, put
... knife
... could
look over her ... d see
her lover. He ... d to
ask her for th...
In some st... ch dress
up in c... house
hous... owner
the house ... give
something, they find them...
ing...
... carnivals are
ou... the country.
--Phylli...

...ODUCING OUR
...OBERT LANTER
Th... our new Manual
... r, is from
R... o is a graduate
of ... ol in Richmo...
and ... ate of Easter
St... e in Richmond.

FLUTE CLASS

1st Row: Myra Beth Gibson, Carol Osborne, Daina Martin, Gloria Spencer, Donnie Robinson, Judy Hagans, Brenda Ratliff, Janice Gayheart, Zeda Presley.
2nd Row: Patsy Blevins, Anna Jewel Adkins, Joseph Gasright, Jr., Edith Pearl Layne, Jim Osborne, Michael Gibson, Mrs. Patrick, sponsor.
3rd Row: Brenda Davis, James Freeman, Edgel Ratliff, Billy Joe Patten, Edgel Brown, Ronnie Pratt, Larry Blevins.

LUNCHROOM

EIGHTH GRADE

Row: Donald Lamar Lowe, Jessie Ousley, Anna Mae tton, Roberta Burchwell, Glena F. Howard, Glenda R. tton, Vivian Thacker, Cassandra Tingue, James David pson, Oscar McGary, Frank Reffitt, Lee Edward udill, Goble Reed, Jr., John Milton Osborne.
d Row: Glennis Ramey, Henry Boyd, John Hayes, ckey D. Turner, Peggy Sue Allen, Edna I. Hughes, nn H. Hale, Bobby Hicks, Herman Hale, Anna L. Ous-, Bessie Fraley, Katherine Turner, Peggy S. Terry, nald L. Chaffins, Lexie L. Allen, sponsor.
d Row: Alvin Lafferty, Jimmy D. Compton, Burbon Thompson, Delmer Thompson, Morris Maggard, Johnny evins, Garrett K. Hicks, Jacquline Patton, Martha L. is, Zena Bradley, Elanor Ousley, Anita Wicker, Mary ice Hicks, Mary Lou Manuel.

SEVENTH GRADE

1st Row: Bonnie Jean Bradley, Evelyn Ferrell, Carleen Howard, Phylis Jean Warrens, Patricia Ellis, Betty Ruth Layne, Maggie Prater, Alva Hicks, Palmer Keith Lowe, Charles Gayheart, Rex Bell Wright, Chalmor Martin, Paul Gayheart, Alto Prater, James Earl Castle, Ermil Reffett.
2nd Row: Richard Lumkins, Judy Gibson, Wilma Hicks, Billah Gay Campbell, Mary Lou Brown, Clettis Colley, Shirley Ann Bradley, Ernestine Compton, Daphne Kay Martin, Patsy Patton, Catherine Patton, Rodney Click, Franklin Ousley, Robert Chalfant, Bill Elliott, Arthur Dudley, Bill Caudill.
3rd Row: Earl E. Slone, Reba Robinson, Linda J. May, Roy M. Bentley, James Gunnels, Otis Prater Jr., Ethel Ousley, Shelby Jean Prater, Alice M. Prater, Marcus Craven, Lily M. Caudill, Loretta Barker, Julia A. Bentley, Shelby J. Whittaker, Dranna S. Stephans, Rondel Ratliff. Leona Layne, Elizabeth Hayes, Teacher.

SIXTH GRADE

1st Row: Delores Castle, Judith Hayes, Martha Patton, Norma Harvy, June Davis, Brenda Gayheart, Catherine Warrens, Curtis Chalfant, Nancy Bradley, Patsy Blevins, Lawrence Bentley, Hilda Bentley, Alton Bentley, Joyce Gayheart, Ora Campbell, Anna Ousley, Josephine Hicks.
2nd Row: Carl Duff, Carlos Ousley, Doris Maggard, Tobby Cooley, Joe E. Hicks, Roy Prater, Sam Whitaker, Ann Stewart, Violet Prater, Louise Adkins, Lorraine Hamilton, Effie Bailey, Glema Martin, Sheba Webb, Brenda Manuel, Sinda Marshall, Christine Hughes, Emogene Hayes, Jackie Hamilton.
3rd Row: French Hensley, Walker Prater, Joe T. Gayheart, Joy Martin, Earl Webb, Glenna Webb, Florene Hicks, Jenetta Prater, Mae Adkins, Barbara Slone, Claude Greer, Irene Shepherd, Janet Pratt, Brenda Salyers, Garrett Amburgy, Mrs Lowe, sponsor.

FIFTH GRADE

1st Row: Ray Amburgey, Stevie Allen, Zeda Presley, Tommy Martin, Donnah Branham, Eugene Shepherd, Carol Turner, Robert Reffett, Danny Allen, Bonnie Hopson, Larry Logan, Paul Maggard, Edgel Ratliff, Patty Warrens, Charlene Patton, Clettis Burchwell, Jody Begley, Ralph Carder.
2nd Row: Sandra Hicks, Edith Hale, Bristol Thacker, Ronnie Hayes, Claude Ousley, Lowell Martin, Brenda Ratliff, Janice Gayheart, Ina Reed, Winona Chalfant, Ruth Justice, Verna Manns, Jerry Sturgill, Joe Gastright, Betty Ousley, Teddy Allen, R. J. Ratliff, Roger Compton, Clinton Terry, Temp Patton.
3rd Row: Bill Tom Patton, Raymond Justice, Ralph Martin, Tony Davis, Harold Duff, Lois Caudill, Lily Gunnels, Isaac Stanford, Julia Lumkins, Bucky Ellis, Mary Ellen Caudill, Hazel Elliott, Dorlis Lafferty, Claudena Lowe, Soney Hicks, Mrs. Ed Stewart, sponsor.

FOURTH GRADE

1st Row: Hershel Osborne, Carol Osborne, Myra Beth Gibson, Gloria Spencer, Judith Hagans, Shelia Gayheart, Donnie Robinson, Danny Stephens, Glen Patton, Jr., Daina Martin, Bethel Ratliff, Glenis Warrens, Rodney Compton, Pat Francis, Robert Kent Webb.
2nd Row: Edgel Brown, Ronnie Pratt, Larry Blevins, Edgar Brown, Scotty Hicks, Sue Moore, Brenda Davis, James Freemen, Harles Lafferty, James B. Osborne, Michael Gibson, Leonard Gibson, Forrence Wright.
3rd Row: Billy Joe Patton, Paul Patton, David Fraley, Shelby Terry, Anna J. Adkins, Patricia Frasure, Lula Martin, sponsor, Walter Bentley, Jimmy Ward, Arnold Caudill, Ruby Dudley, Edith Pearl Layne, Phyliss Ousley.

THIRD GRADE

1st Row: Donald Caudill, Forrest Freeman, Walker Layne, Lowell Dean Howard, James Marshall, Conrad Branham, Dorothy Ratliff, Carolyn Pratt, Bonita Jo Hall, James Isom, Lowell Dudley, Barbara Ann Patton, Coy Bradley, Lowell Thomas Caudill, Shelby Jo Thacker, Marjorie Gayheart, Mitchell Thomas Brown, Jovite Gastright.
2nd Row: Otha Howard, sponsor, Janice Blevins, Barbara Adkins, Willard Bentley, Billie Marie Slone, Allard Hamilton, Louise Patton, Rebecca Marshall, Paul Osborne, Carl Ed Robinson, Billy Patton, Jack Turner, Jr., Goffrey S. Gayheart, Linda Lou Hayes, Elizie Bentley, Mary Susan Webb, Charles Ellis, Hager Lafferty, Barbara Hagans, Magalene Gunnels, Rosa Lee Castle, June Martin, Orpha Ratliff, Claudine Layne, Rosemary Tackett, Olive Tingue, sponsor.
3rd Row: Roy Elliot, Peggy Sue Hayes, Henrietta Patton, Clarence Prater, Imogene Turner, Roma Gene Prater, William Tallent, Merle Webb, Aginal Slone, Jemina Mullins, Mary Ellen Patton, Geraldine Martin, Linda Sue Maggard, Ralph Manuel, Kenneth Larry Osborne, Bennie Dean Ousley, Jackie Campbell, Sharon Patton, Kenneth Ray Ratliff, Charles Ferrell, Clifford Blanton.

SECOND GRADE

1st Row: Johnny Ferrill, Judith Carol Blevins, Sandra Ga Hayes, Martin Bernard Frasure, Elizabeth Carol Alle Donald Francis, Aneita Jane Hagans, Henry Campbe Kawaski Bingham, John Pershing Bentley, Roy Jam Justice, Regena Carol Martin.
2nd Row: Shirley Jane Boyd, Paul Caudill, Glenn Patto Linda Lou Hagans, Donald Stanley Hensley, Clarend Michael Osborne, Carmel Ray Davis, Lillian Bentle Keith Vernon Stewart, Rochell Hicks, Michael Layn Sherrill Hicks.
3rd Row: Dora Jean Bradley, Clarke Prater, Eugene Fra ley, Bonnie Lou Adkins, Raymond Turner, Freer Martin Lucretia Osborne, sponsor, Elbertson Bentley, Jr., Sandr Sue Ellis, David Webb, Margie Joyce Frasure.

FIRST GRADE

1st Row: Ann Reffitt, Millard Gunnels, Robert Prater, Nothsell Frasure, Linda Mullins, Dewey Justice, Valieta Osborne, Eugene Howard, Glenn Dudley, Delbert Ousley, Peggy Turner, Jim Gayheart, Deanna Patton, Darlene Hicks, Roger Ratliff, Sharon Warrens, Shirley Thacker, David Brown, Malcome Layne, Lottie Campbell.
2nd Row: Bobby Castle, Fred Caudill, Phyllis Moore, Stanton Martin, Roger Pratt, David Gibson, Tommy Ousley, Fred Marshall, Challis Osborne, Eddie Frasure, Tommy Dudley, Valieta Hayes, James Burchwell, Robert Freeman, Bobby Bradley, Barbara Laferty, Gorman Stephens, Ralph Gayheart.
3rd Row: Earleen May, sponsor, Bobby Waddles, Betty Mullins, Columbus Kiser, Ellis Brown, Ray Osborne, Jack Webb, Arvella Chalfant, Tyrone Martin, Stanton Bradley, Dana Hicks, Arnold Frasure, Glenn Salyers, Alice Manuel, Joan Martin, Keith Boyd, Barbara Hamilton, Ruby Gayheart, Amy B. Allen, sponsor.

McDOWELL

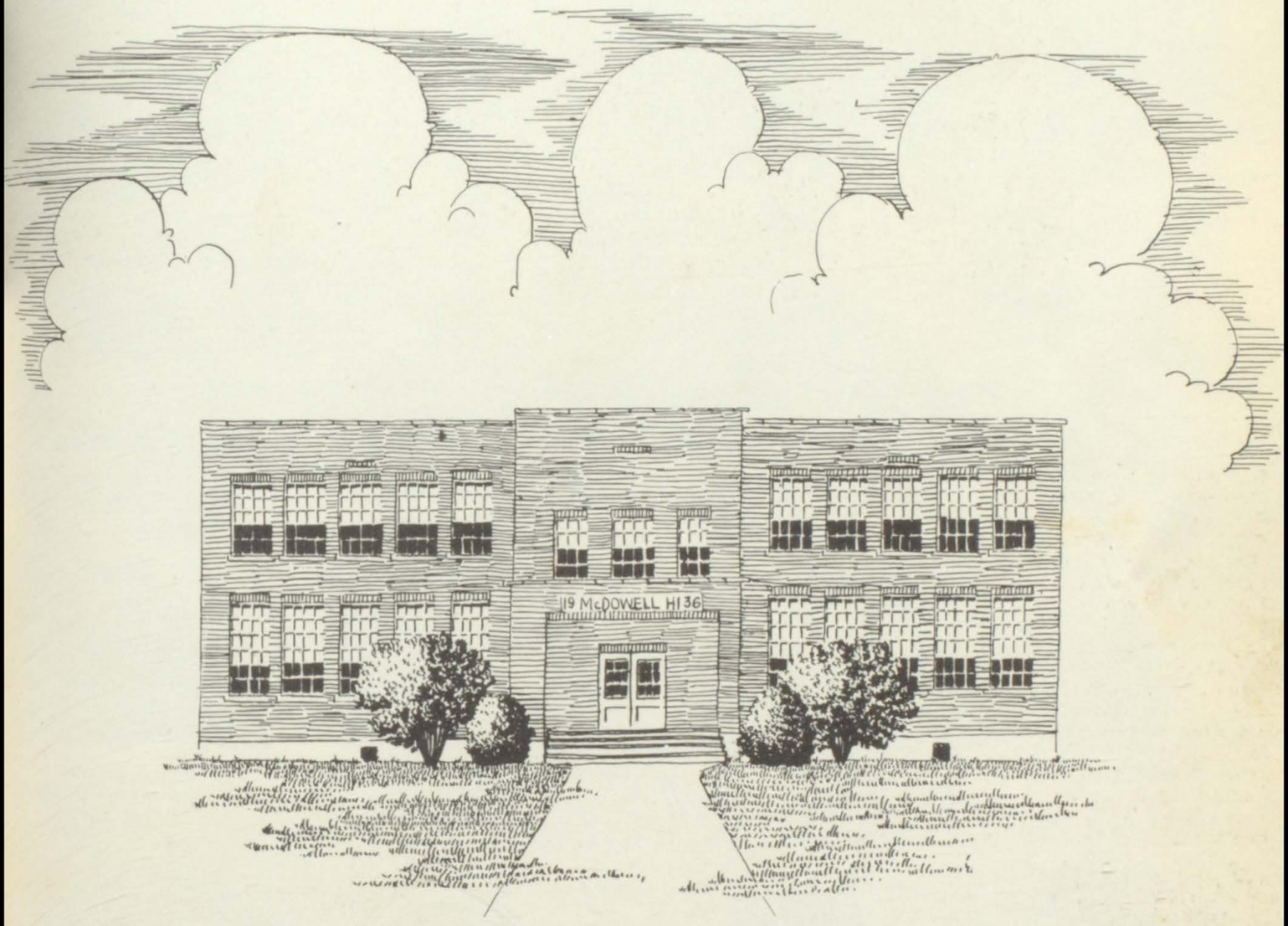

CONSOLIDATED SCHOOL

FACULTY

Nellie Moore, M.A.
E.K.S.C.
Peabody T. C.
Math

Estill Hall, A.B.
Coach
Morehead
Social Science
Coach

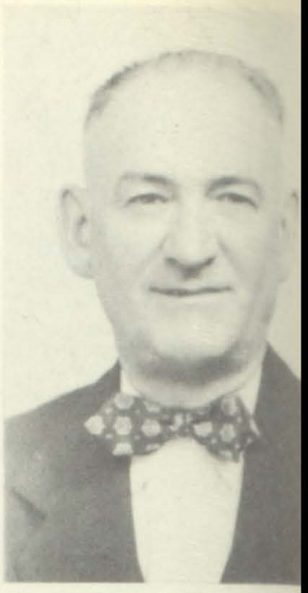

George L. Moore, M.A
Principal
Morehead
Peabody T. C.
U. of W.

Olive T. Hall
Pikeville Jr.
Morehead
Music

Flotine Elam
Georgetown
U. of K.
Science

Frances Turner, A.B.
E.K.S.C.
English

Dora S. Elam, A.B.
Georgetown College
Social Science

Ruby Akers, A.B.
Morehead
E.K.S.C.

Violet Moore, A.B.
Pikeville Jr.
U. of Ky.

Anna S. Stumbo
Caney Jr.
Ashville Normal

Charlie McCown
Janitor

GRADE FACULTY

1st Row: Pluma Stumbo, Imogene Moore, Eugyle Martin, Magdalene Little.
2nd Row: Ruth Hall, Sylvia Stumbo, Marie Stumbo, Opal Hall, Ann Tackett.
3rd Row: Delores McCloud.

Barbara Combs

Phyllis Martin

These girls showed their salesmanship ability by selling more magazines in the Senior Class than any other Senior. Barbara sold $150 and Phyllis sold $85. Freddie Porter was third highest with $75. All three students received Trophies.

Charles Flippo: Science Club 3, 4; Glee Club 3; Tennis Club 3, 4; 4-H Club 4; Folk Game Club 3; Fishing and Game Club 3; C.E.P. 4.

Dorothy Caudill: Girls Only Club 4; Commercial Club 3, 4; Home Ec. 1, 2; Science Club 1, 2; 4-H Club 3, 4; C.E.P. 4; Soft Ball Club 3.

Odell Tuttle: Tennis Club 4; Science Club 1, 2, 4; C.E.P. 4.

Ramona McCown: Girls Only Club; Science Club 4; Home Ec. 3; Glee Club 1; Pep Club 1, 2, 3, 4; Science Club 1, 2; 4-H Club 3; C.E.P. 4; Soft Ball Club 2, 3.

Haskell Hall: Commercial Club 3, 4; Science Club 2; Folk Game Club 2, 3; C.E.P. 4.

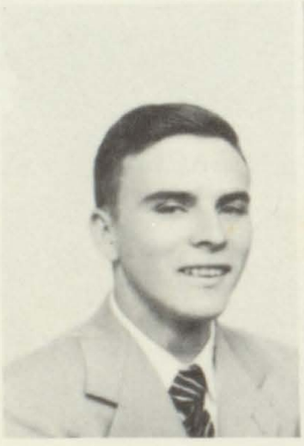

Richard C. Anderson: Fish and Game Club 1, 2, 4; Science Club 1, 2, 4; Commercial Club 2,3; Tennis Club 3, 4; Folk Game Club 1, 2, 3; C.E.P. 4

Ted Horne: Basketball 2, 3, 4; Tennis Club 3, 4; Science Club 1, 2; Commercial Club 2, 3; Folk Game Club 1, 2, 3; 4-H Club 1.

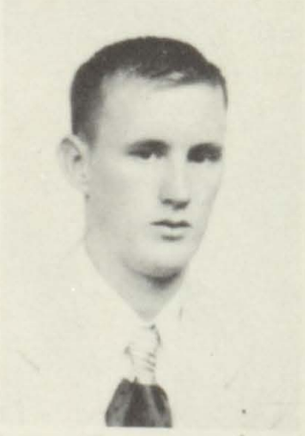

Glenna M. Stumbo: First Team Cheerleader 1, 2, 3, 4; Home Ec. Club 2; Girls Only Club 4; Glee Club 2; Commercial Club 2, 3, 4; Tennis Club 3, 4; Library Club 2, 3; Paper Staff 2; 4-H Club 1; Vice Pres. 2; Science Club 1, 2, 4.

Patty Newman: Pep Club 1, 2, 3, 4; Commercial Club 3, 4; Boosters Club 2, 3; Home Ec. Club 1, 2; Science Club 4; Girls Only Club 4; Paper Staff 3; 4-H Club 3, 4; Library Club 3, 4.

Curtis Newman: Tennis Club 3, 4; Commercial Club 3, 4; Science Club 1, 2; C.E.P. 4; Folk Game Club 1, 2; Pep Club 1, 3.

Tommie J. Jones: Tennis Club 4; Boosters Club 1, 2, 3; Home Ec. Club 1, 2; Girls Only Club 4; Pep Club 1, 2, 3, 4; Commercial Club 3, 4; Class Sec. & Treasurer 1, 2, 3; Paper Staff 1, 2, 3; Science Club 2; 4-H Club 3, 4; C.E.P. 4.

Harold Breeding: Tennis Club 3, 4; Commercial Club 2, 3, 4; Paper Staff 4; Jr. Sportsman Club 1, 2, 3; 4-H Club 3, 4; Science Club 1, 2; Band 1, 2; Glee Club 2; Pres. 1, Folk Game Club 1, 2, 3.

Anna R. McDonald: Home Ec. 1, 2; Commercial Club 3, 4; Girls Only Club 4; Librarian 3, Pep Club 1, 2; C.E.P. 4; Soft Ball Club 2, 3.

J. C. Spurlock: Science Club 3, 4; Commercial Club 3, 4; Jr. Sportsman Club 1, 2; Folk Game Club 1, 2, 3; Tennis Club 3, 4.

Mary L. Hall: Home Ec. Club 1, 2; Pep Club 2; Commercial Club 3; 4-H Club 3; Girls Only Club 4.

Paul Lawson: Commercial Club 3, 4; Science Club 2 ,4; Pep Club 1, 2, 3, 4; Tennis Club 2, 3; Folk Game Club 2, 3;

Genevieve McCown: Girls Only Club 4; Commercial Club 3, 4; Home Ec. Club 1, 2; Glee Club 3, Pep Club 1, 2, 3, 4; Science Club 2; 4-H Club Club 3; C.E.P. 4; Soft Ball Club 2, 3.

Phil G. Hamilton: Tennis Club 3, 4; Science Club 1, 2, 4; 4-H Club 2; Folk Game Club 1, 2; Commercial Club 2, 3; Editor of School Paper 3.

Mrs Delores Moore

Wilma F. McSurley: Home Ec. Club 1, 2; Pep Club 1; Class Pres. 2; Boosters Club 2, 3; Commercial Club 3, 4; C.E.P. 4; Girls Only Club 4; Class Scholarship 3; Soft Ball Club 3.

Jewell Elswick: Second Team Cheerleader 2; Tennis Club 4; C.E.P. 4; Band 1, 2, 3, 4; Majorette 4; Commercial Club 3, 4; 4-H Club 1, 2, 3, 4; Girls Only Club 4; Folk Game Club 1, 2; Home Ec. Club 1, 2, 3.

Clinton Moore: Commercial Club 3, 4; Tennis Club 3, 4; Folk Game Club 1, 2; Fish and Game Club 1, 2, 3; Science Club 1, 2; C.E.P. 4; 4-H Club 2, 3.

Icie Tackett: 4-H Club 1, 2, 3, 4; Glee Club 1, 2, 3; Pep Club 1, 2, 3, 4; Tennis Club 3, 4; Girls Only Club 4; Soft Ball Club 2, 3; Library Staff 2; Folk Game Club 1, 2; Home Ec. Club 1, 2, 3; C.E.P. 4.

Arnold Horn: Commercial Club 4; C.E.P. 4; Science Club 2.

Jettie Mullins: Girls Only Club 4; Science Club 4; Home Ec. Club 3; Glee Club 1; Pep Club 1, 2, 3, 4; Commercial Club 3.

Freddie Porter: Commercial Club 2, 3; Associate Editor 3; Tennis Club 3, 4; Pres. 4; Folk Game Club 2, 3; Basketball 2, 3; Science 2.

Eula Mae Gibson: Pep Club 2; Commercial Club 3, 4; Librarian 3, 4; Girls Only Club 4; Folk Game Club 3; Home Ec. Club 1, 2; C.E.P. 4; Soft Ball Club 2.

Jerome Horn: Boosters Club 3; Commercial Club 4; Science Club 2.

Betty Adams: Home Ec. Club 1, 2; Commercial Club 3, 4, Pep Club 1, 4; Girls Only Club 4; 4-H Club 1; C.E.P. 4; Folk Game Club 1, 2.

Floyd Frasure: Tennis Club 3, 4; 4-H Club 4; V.P., Fishing and Game Club 2, 3; Basketball 1, 2, 3, 4; Science Club 2, 4; Commercial Club 2, 3, 4; V.P., Paper Staff 2, 3; C.E.P. 4; Folk Game Club 1, 2, V.P.

Gobel Martin: Commercial Club 3, 4; Science Club 3, 4; Jr. Sportsman Club 1, 2, 3, 4; Tennis Club 3, 4.

Malta Brown: Commercial Club 3, 4; Tennis Club 3, 4; Pep Club 1, 2, 3, 4; Girls Only Club 4; Glee Club 4; Science Club 1; Home Ec. Club 2; C.E.P. 4; 4-H Club 2, 3; Second Team Cheerleader 2.

Wanda J. Little: Boosters Club 2; Commercial Club 2, 3, 4; 4-H Club 3; Home Ec. Club 1, 2; Girls Only Club 4; Library Staff 3 ,4; Folk Game Club 1; Pep Club 2, 3, 4; C.E.P. 4.

Crit Hobbs: Glee Club 3; Tennis Club 3, 4; Jr. Sportsman Club 2; Science Club 1, 2, 4; Commercial Club 3; C.E.P. 4; Folk Game Club 3.

Alma J. Henson: Pep Club 1, 2, 3, 4; 4-H Club 3, 4; Commercial Club 3, 4; Library Staff 2, 4; Girls Only Club 4; Folk Game Club 3; C.E.P. 4.

Teddy Gayheart: Commercial Club 2, 3, 4; Tennis Club 3, 4; Science Club 1, 2; 4-H Club 1, 4; Pep Club 1, 2, 4; Tennis Club Treasurer, Paper Staff 3; Jr. Sportsman Club 1, 2.

Jacqueline Jones: Girls Only Club 4; Science Club 2; Home Ec. Club 1, 3; C.E.P. 4; Folk Game Club 2; Tennis Club 1.

Bobby Dillow, Jr.: Jr. Sportsman Club 2, 3; Commercial Club 3, 4; Tennis Club 2, 3; Folk Game Club 1, 2.

Phyllistine Hall: Boosters Club 3; Commercial Club 3, 4; Home Ec. Club 1, 2; Girls Only Club 4; 4-H Club 4; Scholarship 1; C.E.P. 4.

Harry R. Gibson: Science Club 1, 2; Tennis Club 3; Folk Game Club 2, 3; C.E.P. 4.

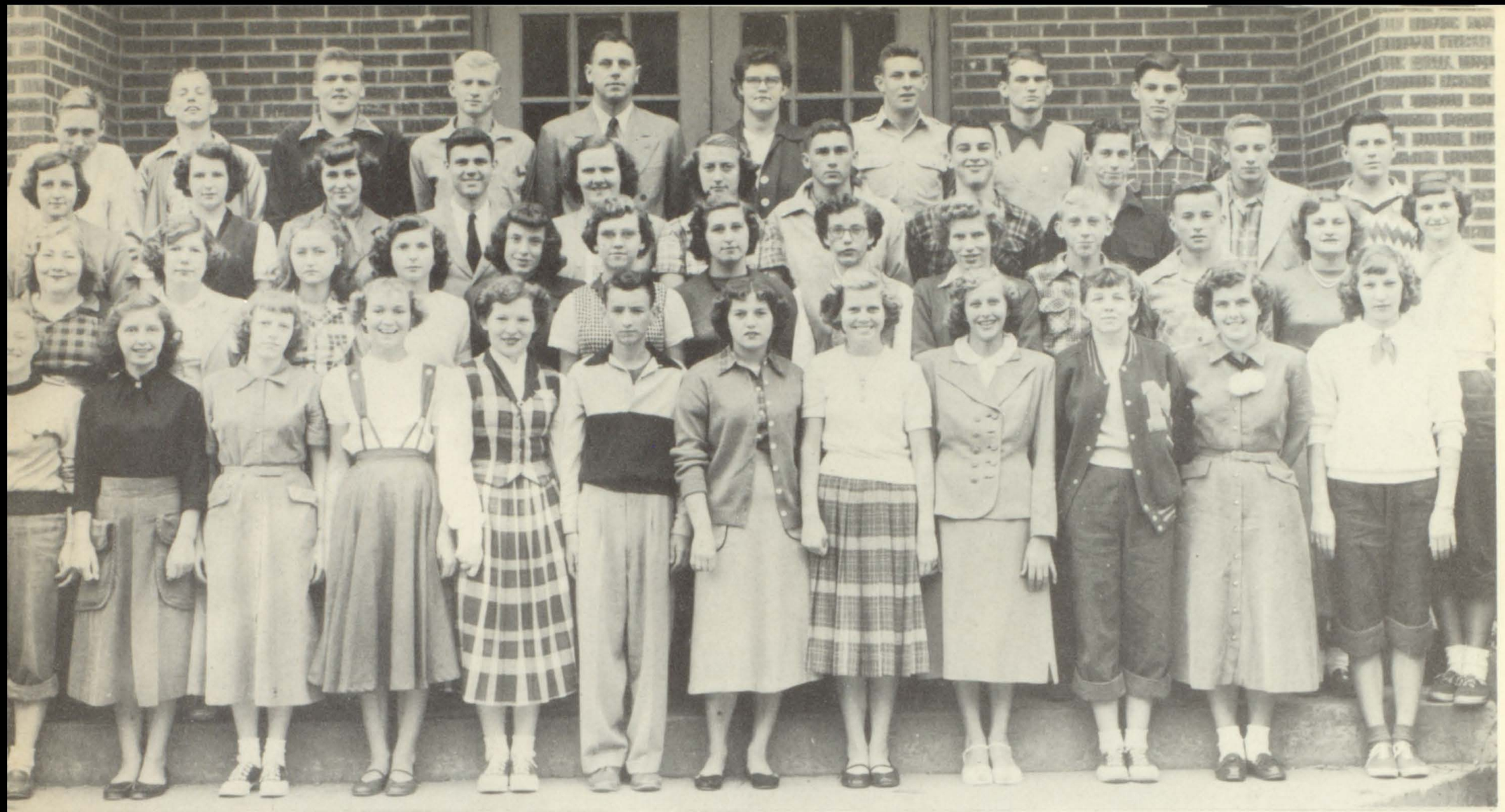

JUNIORS

1st Row: Josephine Sizemore, Jacqueline Jones, Anna F. Terry, Tiny Ward, Comelia Moore, Jimmy Lawson, Justine Stumbo, Eloise Sanders, Anna S. Stumbo, Rosemary Little, June Roberts, Betty S. Gibson.
2nd Row: Louis J. Litteral, Helen R. Anderson, Vonnie J. Osborne, Joyce Burchwell, Peggy Martin, Mary B. Griffit, Matifern Martin, Mary L. Lexton, Patty Scalf, Mickey Shufflebarger, James Adkins, Bobbie Ann Turner, Alice McCloud.
3rd Row: Aleece Hall, Gloria D. Moore, Faye Stumbo, Ishmel Honeycutt, Pearl Newsome, Margaret Stumbo, Donnie M. Stumbo, Carl Little, Bud Stapleton, Klein Dean Stumbo, Bobby R. Henson.
4th Row: Donald G. Ross, Kenneth Adkins, Ivel B. Tackett, Edgar Stevens, Mr. Hall, teacher, Mrs. Moore, teacher, Bill Parsons, Ralph Turner, Franklin D. Williamson.

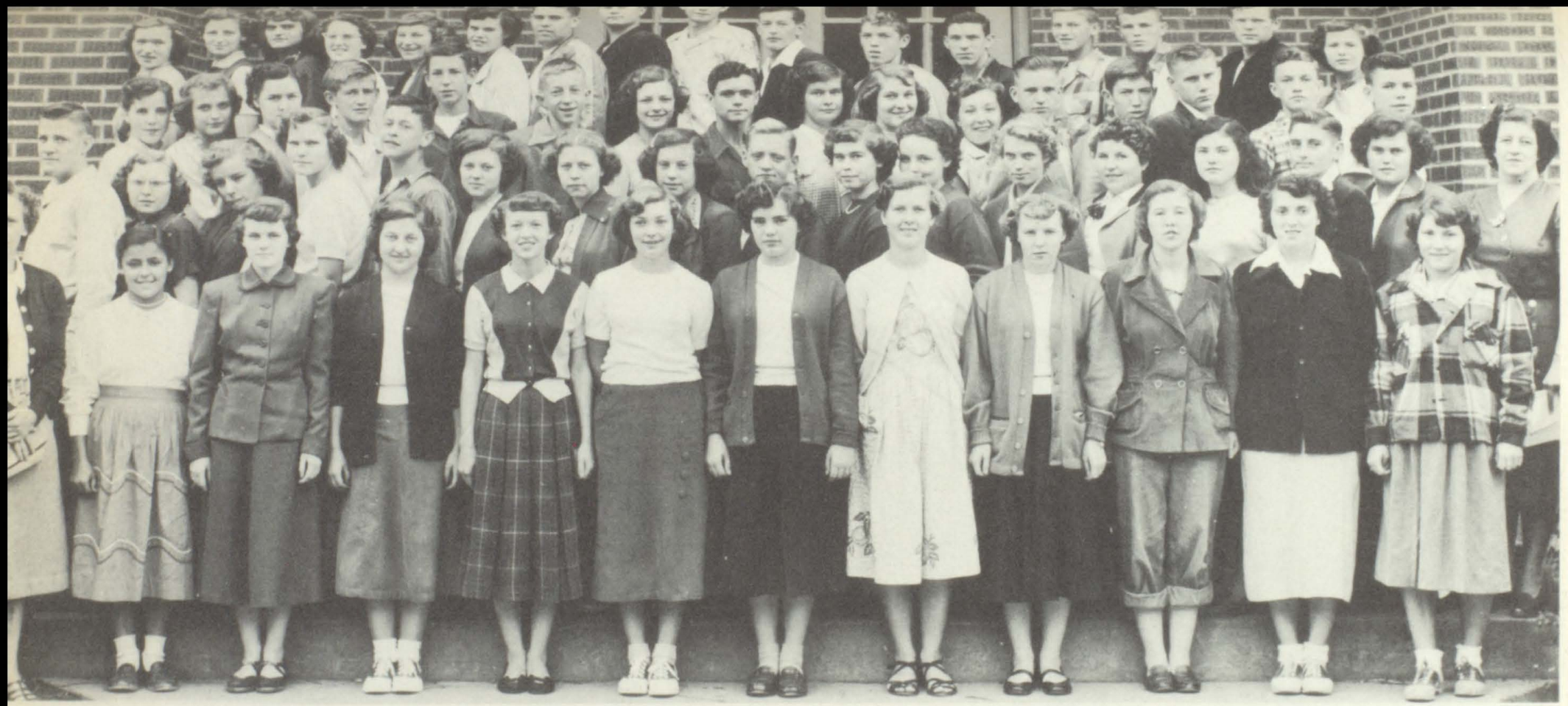

SOPHOMORE

1st Row: Mrs. Turner, Teacher, Lorene Mosley, Shirley Porter, Eula D. Little, Velma Meade, Chattie Newman, Joan A. Horner, Betty Taylor, Joyce Jones, Gloria Huff, Beatrice Burton, Virginia Moore.
2nd Row: Jerry Butler, Shirlene Potter, Isabell Daniels, Lulu B. Newsome, Ramon Newman, Villa M. Hamilton, Olive R. Dawson, Hazel J. Collins, Gerald McGuire, Bonnie Newman, Phyllis D. Martin, Phyllis Scalf, Loretto Vance, Claudette Hall, Ivan R. King, Peggy Holt, Mrs. Elam.
3rd Row: Deloris Mullins, Hollie B. Robinson, Vernedo Howell, Bennie Caudill, Donnie G. Moore, Bill Hall, Reverle Stumbo, James R. Langley, Eva G. Lawson, Emogene Clark, Jean Taylor, Lindell Wright, Daniel May, Norman Walker, Eugene Mullins, Frank Mathews.
4th Row: Bonnie Sue Allen, Vera Stewart, Roseanna Blankenship, Ann L. Lucas, Cleta Mitchell, Maudine Mitchell, Glen Vance, Teddy Mitchell, Lowell Parker, Floyd Hall, Samuel May, Gorman Martin, Jimmie Turner, Franklin Yates, Homer Horn, Augustine Moore.

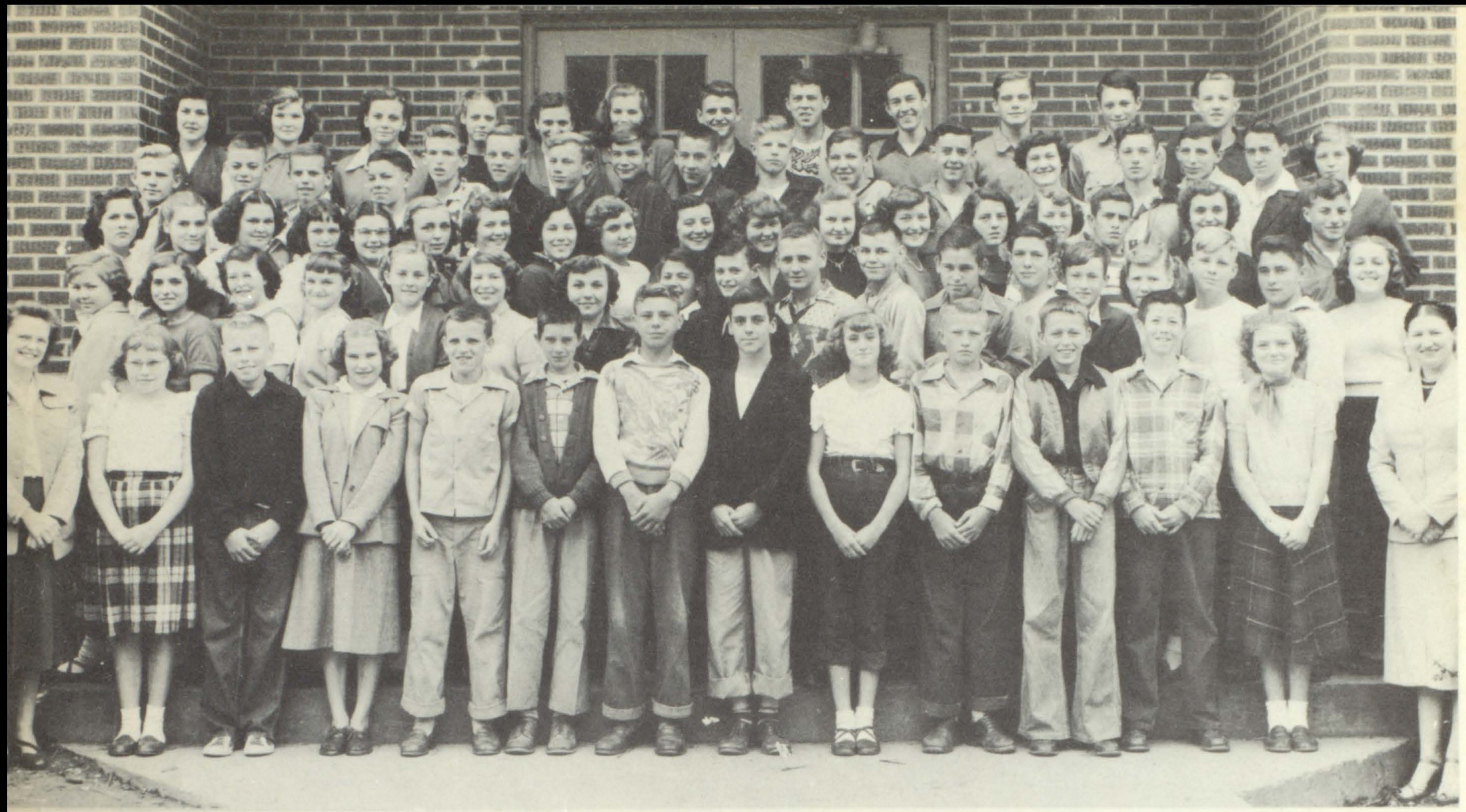

FRESHMEN

1st Row: Dora Elam, Valda Vance, Wince Vance, Marie Henson, Paul Lalich, Forrest Bryant, Jack Patrick, David Stanton, Magdaline Howell, Gary W. Carol, Rudolph Osborne, Clyde Henson, Lorraine Vance, Mrs Stumbo, sponsor.

2nd Row: Billie M. Lowson, Francis Storie, Nannie Hall, Bobbie J. Vanderpool, Eva Faye Adkins, Dora Meade, Madge Reynolds, Ray Henson, Donald Flippo, Harold Breeding, Franklin Salyers, Carl Bently, Hirma Tackett, Kathyrn Flippo, Glenn Butler, Bobby Stewart, Birdie Frazier.

3rd Row: Joan Tackett, Bonnie Miller, Bonnie Akers, Martha Simmons, Pluma J. Hamilton, Carol S. Cooley, Deloros Stewart, Faunetta Booth, Verna M. Burchwell, Evelene Jones, Wanda Moore, Avalene Newsome, Julius Martin, Fannie Music, Wayne Tuttle.

4th Row: Blaine Page, Forrest Mitchell, Franklin, Chaffins, Lawton Allen, Willie Crawford, Charles Adkins, Jimmie Tackett, Harrison Horn, Clement Caudill, Gary Hudson Salyers, Billie J. Slone, Joe Akers, Lois Clark, Paul Branson, Beverly McCown, Roy D. Fraizer, Marie Lawson.

5th Row: Violet Newman, Gilva Hamilton, Edith F. Reynolds, Darcus Hall, Willa D. Ray, Bethelene Hamilton, Eugene Stumbo, Joe Elliot, Carl Turner, Windell Cooley, Marvin Bryant, Audrey Hamilton.

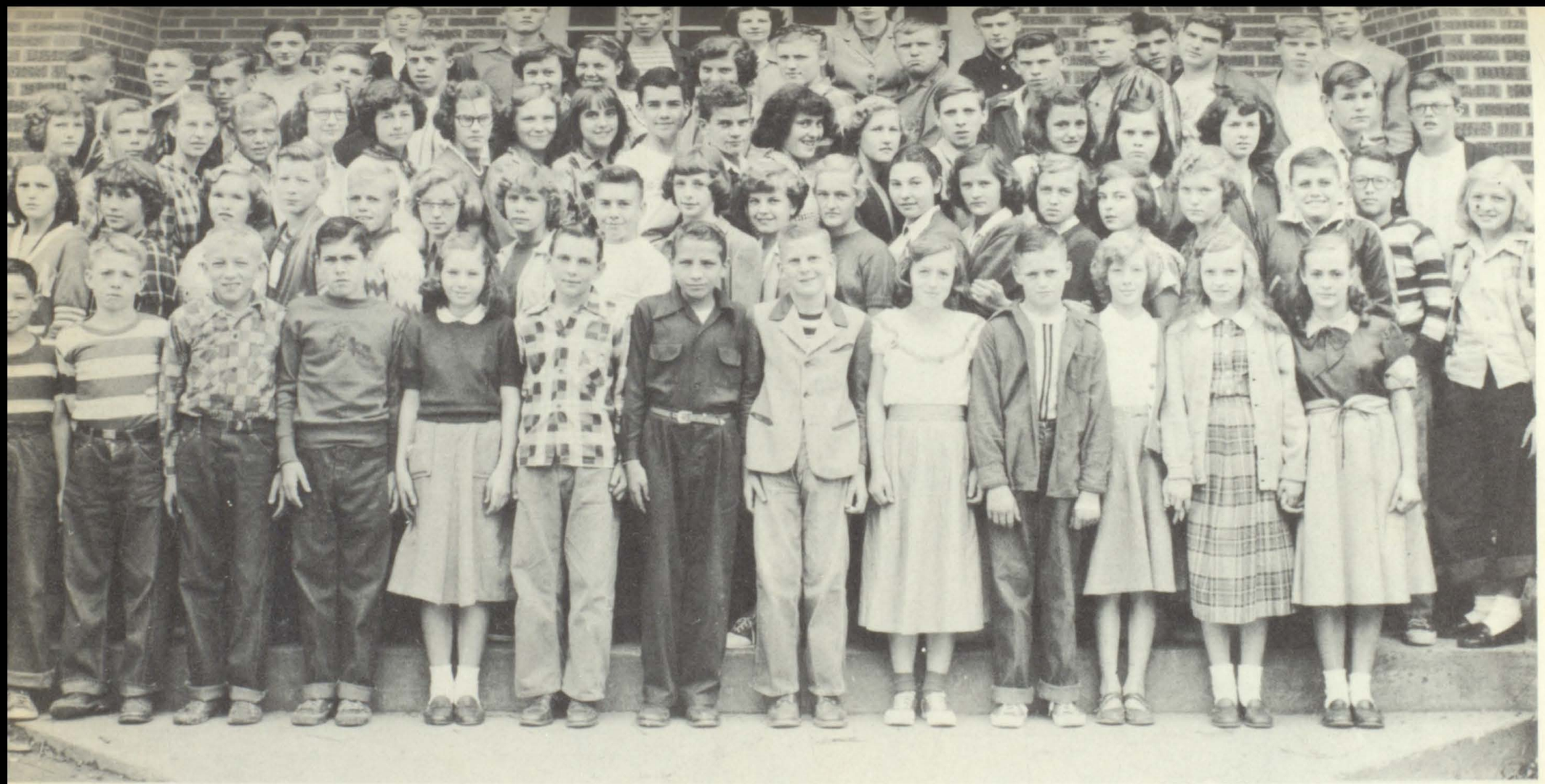

8TH GRADE

1st Row: Carl R. Tuttle, Garry Branson, Hershel Elswick, Donald Combs, Eulevene Hall, Alton Little, Odis Hicks, David Sanders, Genieve Jones, Bobby Sykes, Norma J. Slove, Ruby K. Potter, Josephine Moore.
2nd Row: Nellie M. Bryant, Nesba Caudill, Patsy Wolverton, Glennis Henson, Ronnie Henson, Minnie F. Lawson, Mary S. Horner, Clyde Newman, Ruth Sexton, Bethelene Blanton, Gloria D. Mullins, Jean Reynolds, Girlie Henson, Shirley Orsborne, Mary L. Hamilton, Vina M. Caudill, Roger McSurley, Willis Newsome, Christine Elswick.
3rd Row: Genieve Brown, John Chaffins, Norma J. Moore, Ted Newsome, Connie Turner, Joyce A. Martin, Jeanette Ward, Gleneda Moore, Marie Blankenship, Benjamin Hall, Chester Pack, Ethel Moore, Dallice Newman, Charles Hall, Draxie Keathley, Mary E. Anderson, Rosena Burton, Claude Bentley, Dewey L. Hamilton.
4th Row: Ance Noble, Shannon Parson, Bobby Horne, Jimmie Keaton, Hershel Johnson, Nancy Elliott, Joan Anderson, Loraine Hamilton, Alice Reynolds, Ray Turner, Wallen Mitchell, Odis Tuttle, Norman R. Bryant, Hatler Bryant.
5th Row: Gladys Henderson, Leroy King, Jackie Litteral, James Gearhart, Mrs. Moore, Miss McCloud, David Stanley, Frank Smith, Everett Newsome.

COMMERCIAL CLUB

1st Row: Wanda J. Little, Josephine Sizemore, Mary L. Hall, Jacqueline Jones, Anna F. Terry, Malta Brown, Comelia Moore, Sybil R. Ward, Eloise Saunders, Jimmie Lawson, June Roberts, Rose M. Little, Tommy J. Jones.
2nd Row: Wilma F. McSurley, Joyce Burchwell, Bonnie J. Osborne, Icie Tackett, Betty Adams, Helen R. Anderson, Anna S. Stumbo, Patty A. Newman, Jerome Horne, Lois J. Litteral, Mary L. Sexton, Eula M. Gibson, Alma J. Henson, Betty Gibson, Peggy Martin, Jettie Mullins, Phyllistene Hall.
3rd Row: Patty Scalf, Mary B. Griffith, Jewell A. Elswick, fern Martin, Teddy Gayheart, Mickey Shufflebarger, Faye Stumbo, J. C. Spurlock, Haskell Hall, Aleece Hall, Gloria D. Moore, Pearl Newsome, Alice McCloud, Dorothy Caudill, Edgar Stephens.
4th Row: Genieve McCown, Ramona McCown, Margaret Stumbo, Curt Newman, Anna R. McDonald, Donnie M. Stumbo, Carl Q. Little, Bud Stapleton, Clinton Moore, Ishmael Honeycutt, Arnold Horne, Bobby J. Dillow, Klein D. Stumbo, Paul Lawson, Ralph Turner, Franklin Williamson.
5th Row: Harold Breeding, Mrs. Violet T. Moore, sponsor.

BAND

1st Row: Joan Turner, Sandra Hall, Rose M. Moore, Gwendolyn C. Stumbo.
2nd Row: Carol S. Cooley, Glenda G. Moore, Geneva Jones, Connie Turner, Pattie Scalf, Janice Newsome, Bethelene Blanton, Joan Tackett, Sammy Martin, Mary L. Sexton, Ruth Sexton, Comelia Moore, Gloria D. Moore.
3rd Row: Nesba Moore, Marcella Hall, Wallis R. Jones, Donise Turner, Jewell Moore, Nannie M. Hall.
4th Row: Evelene Jones, Ishmael Honeycutt, Mrs. Hall, Band Leader, Jewel Elswick, Phyllis Martin.

BEGINNING AND JUNIOR BAND

1st Row: Jeanette Jones, Rosemary Moore, Sandra K. Moore, Denise Hall, Darnell Ward, Joan Turner, Gwendolyn Stumbo, Barbara Gayheart.
2nd Row: Barbara Lawson, Eulene Hamilton, Mary Elizabeth Anderson, Mrs. Hall, Music Director, Louella Anderson, Donise Turner, Frieda Akers.

FLUTE CLASS

1st Row: Ritchie Sammons, Teddie Storie, Harold D Turner, Peggy Sammons, Lois B. Newsome, Herm Conley, Flotine Tackett, Roger D. Hughes, Dorothy Howell, Doris Storie, Harold Combs, Ruth A. Fulle Yvonne Moore, Terry Hall, James A. Moore, Ballar Jones, MacArthur Hall.
2nd Row: Willa M. Osborne, Ailene Bailey, Janice M Moore, Thelma Combs, Donna J. Hopkins, Bert Conle J. C. Ross, James Hamilton, Glenda D. Moore, Imoge Ankrim, Pat Meade, Terry Moore, Linda Stumbo, Charl Griffith, Donald Moore.
3rd Row: Julia Horne, Loretta Hall, Imogene Baile Suette Hall, Ruth Caudill, Jerry Preston, Jessie L. Keen Olive T. Hall, Music Director, Tex Martin, Ecie Crawfor Bonnie Newsome, Curly L. Howell, Edward Flippo, Jer Howell.

GLEE CLUB

1st Row: Lorene Mosby, Geneva Jones, Hershel Elswick, Patsy Wolverton, Loraine Vance, Donald Combs, Velma Glea Meade, Eula D. Little, Nellie Bryant, Jackie Jones, Janice Ruth Sexton, Beatrice Burton.
2nd Row: Hazel Jean Collins, Phyllis Scalf, June Roberts, Peggy Holt, Connie G. Turner, Cleta Mitchell, Anna L. Lucas, Hollie B. Hall, Betty J. Akers, Loretta Vance, Joyce A. Martin, Glo Moore.
3rd Row: Peggy Martin, Rosemary Little, Vera G. Stewart, Jean Litteral, Reverle Stumbo, Augustine Moore, Olive R. Hall, Music Dir., Imogene Clark, Ishmeal Honeycutt, Maudine Mitchell, Aleece Hall, Gloria D. Moore.

MAJORETTES

Standing: Phyllis Martin, Ishmael Honeycut, Jewell Elswick.
Kneeling: Sandra Hall, Joan Turner, Gwendolyn Stumbo, Rosemary Moore.

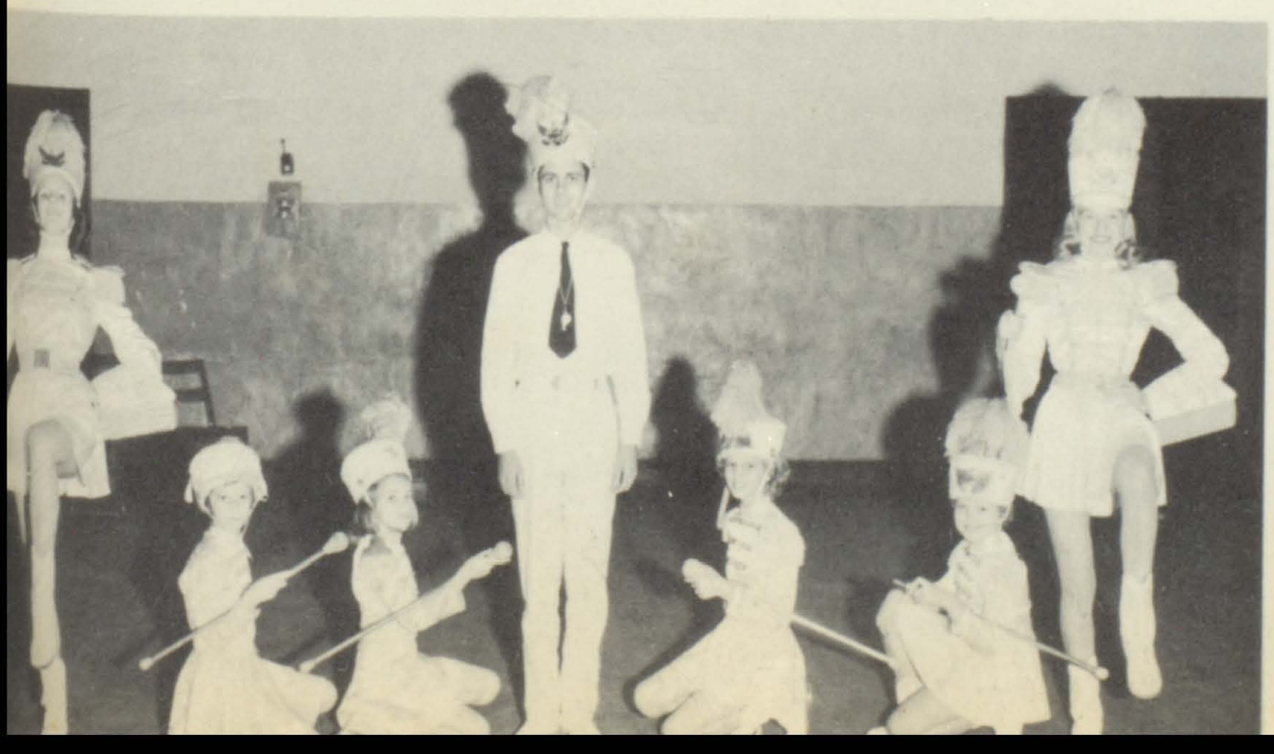

Queen - Gloria D.
King - Donald

Princess - Ruby J. Wa
Prince - Harold

HOME EC. II A

1st Row: Agustine Moore, Joan Taylor, Isabell Daniels, Chattie Newman, Miss Ruby Akers, sponsor, Bonnie Newman, Bonnie S. Allen, Olive R. Dawson, Eula D. Little, Shirley Porter, Loretta Vance, Vera G. Stewart, Reverle Stumbo.
2nd Row: Joyce Jones, Velma G. Meade, Gloria J. Huff, Justine Stumbo, June Roberts, Betty J. Taylor, Hazel J. Collins, Betty Jean Akers, Betty Sue Gibson, Delores Mullins, Claudette Hall, Hallie B. Hall, Patty Scalf, Imogene Clark, Imogene Lawson, Lula B. Newsome, Phyllis D. Martin, Joan Horner, Virginia A. Moore, Lorene Mosley.

HOME EC. B

1st Row: Valda Vance, Lorene Mosley, Lorraine Vance, Virginia A. Moore, Shirly Potter, Bobbie J. Vanderpool, Eva F. Adkins, Velma G. Meade, Eula D. Little, Carol S. Cooley, Chattie Newman, Shirley Porter.
2nd Row: Nannie M. Hall, Villa M. Hamilton, Nesba Moore, Birdie Frazier, Dora L. Meade, Gloria J. Huff, Magalene Howell, Pluma J. Hamilton, Hazel J. Collins, Olive Rose Dawson, Betty J. Akers, Isabelle Daniels, Joan Horner, Reverle Stumbo, Avelean Newsome, Wanda Moore, Eveleen Jones, Bonnie S. Allen, Joan Taylor.
3rd Row: Claudette Hall, Janice Newsome, Justine Stumbo, Loretta Vance, Phyllis Scalf, Bonnie Newman, Phyllis D. Martin, Betty Taylor, Anna L. Lucas, Bonnie Akers, Joan Tackett, Maxine Lawson, Vera Stewart, Augustine Moore, Fannie Music, Rosanna Blankenship, Betty S. Gibson, Joyce Jones, Nora Robinson, Imogene Clark, Virnedith Howell, Imogene Lawson, Lula B. Newsome, Delores Mullins, Ruby Akers, sponsor, Maudine Mitchell, Lois Clarke, Violet Newman, Edith F. Reynolds, Verna M. Burchwell, June Roberts, Janice Higgins.

TENNIS CLUB

1st Row: Paul Lalich, Pat Osborne, Gary Stumbo, Jacqueline Jones, Carol Sue Cooley, Malta Brown, Tommie Jean Jones, Sybil Rose Ward, Elloise Sanders, Jimmie Lawson, Julius Martin, Janice Newsome, June Roberts.
2nd Row: Barbara Combs, Icie Tackett, Nesba Moore, Janice Higgins, Rose M. Little, Evalene Jones, Gloria Huff, Joan Tackett, Franklin Salyers, Peggy Martin, Betty S. Gibson, Jewell, Elswick, Phyllis Martin.
3rd Row: Glenna M. Stumbo, Charles Flippo, Lindell Wright, Aleece Hall, Gloria J. Moore, Mickey Shuffleburger, James Adkins, Jimmie Tackett, Teddy Gayheart, Richard Anderson, Freddie Porter, Crit Hobbs.
4th Row: Donald J. Moore, Donnie M. Stumbo, Carl Little, Clyde Stapleton, Harold Breeding, Bobby R. Henson, Kenneth Adkins, Eugene Stumbo, Klein D. Stumbo, Franklin Yates, Bobby J. Dillow.
5th Row: Edgar Stephens, Ivel Tackett, Estill Hall, Ted Horne, Floyd Frasure.

GIRLS ONLY CLUB

1st Row: Wanda Jean Little, Mary L. Hall, Jackie Jones, Anna F. Terry, Bonnie J. Osborne, Comelia Moore, Wilma F. McSurley, Justine Moore, Eloise Sanders, Anna S. Stumbo, Tommie J. Jones, Patty Newman.
2nd Row: Malta Brown, Jettie Mullins, Rosemary Little, Sybil R. Ward, Joyce Burchwell, Barbara Combs, Icie Tackett, Betty Adams, Eula M. Gisbon, Alma J. Henson, Hellen R. Anderson, Peggy Martin.
3rd Row: Jacqueline Jones, Mary B. Griffith, Matifern Martin, Glenna Stumbo, Patty Scalf, Deloris Moore, Dorthey Caudill, Genevieve McCown, Ramona McCown, Alice McCloud, Phyllistine Hall.
4th Row: Betty Sue Gibson, Aleece Hall, Gloria D. Moore, Faye Stumbo, Mrs. Turner, Anna R. McDonald, Pearl Newsome, Margaret Stumbo. Phyllis Martin.

BALL CLUB

Left to right: Cheerleaders: Faye Stumbo, Glenna M. Stumbo, Phyllis Martin.
2nd Row: Clyde Henson, Julius Martin, Franklin Salyers, cEugene Mullins, Klein D. Stumbo, Donnie M. Stumbo, Teddy Mitchell, Glenn Vance, Samuel May, Norman Walker.
3rd Row: Estill Hall, Coach, Floyd Frasure, Ralph Turner, Jimmy Turner, Edgar Stevens, Ivel B. Tackett, Joe Elliot, Ted Horn, Franklin Yates, Eugene Stumbo, Gary Walk Carol, Manager.

CHEERLEADERS

Faye Stumbo, Glenna M. Stumbo, Phyllis Mart

Edgar Stevens
Forward

Floyd Frasure
Center

Ivel Tackett
Forward

Ted Horne
Guard

Klein Stumbo
Guard

Estil Hall
Coach

Gary Carrol
Manager

Franklin Yates
Guard

Ralph Turner
Forward

Jimmy Turner
Forward

Donnie Stumbo
Guard

Eugene Stumbo
Forward

SCIENCE CLUB

1st Row: Wanda J. Little, Anna F. Terry, Patty A. Newman, Julius Martin, Lawton Allen, Beatrice Burton, Franklin Salyers, Forest Osborne, Helen R. Anderson, Barbara Combs, Peggy Holt.
2nd Row: Mary B. Griffith, Cleta Mitchell, Matifern Martin, Glenna M. Stumbo, Teddy Gayheart, Bobby A. Turner, Phyllis Martin, Teddy Mitchell, Faye Stumbo, J. C. Spurlock, Wendell Cooley.
3rd Row: Margaret Stumbo, Freddie Q. Porter, Lowell Parker, Crit Hobbs, Glenn Vance, Paul Branson, Charles Flippo, Roy D. Frazier, Richard Anderson, Gary H. Salyers, Ted Horn.
4th Row: Carl Turner, Floyd Hall, Donald G. Ross, Harold Breeding, Mrs. Flotine Elam, sponsor, Carl Little, Miss Ruby Akers, sponsor, Franklin D. Yates, Jimmy Turner, Homer Horn, Bill Parsons, Floyd Frasure.

LIBRARY STAFF

1st Row: Mary L. Hall, Wanda J. Little.
2nd Row: Phyllis Martin, Patty Newman, Delores Moore, Alice McCloud ,Wilma F. MacSurley, Eula M. Gibson, Joan Horner.
3rd Row: Phyllistine Hall, Matifern Martin, Mrs Turner, sponsor, Dorothy Caudill, Alma J. Henson, Jettie Mullins.

ILLIAM T. GILBERT
Principal
A.B.—Ky. State College
M.A.—Indiana University

PALMER DUNBAR

Organization

6-6 Plan

Enrollment—123

Colors: Blue and Gold

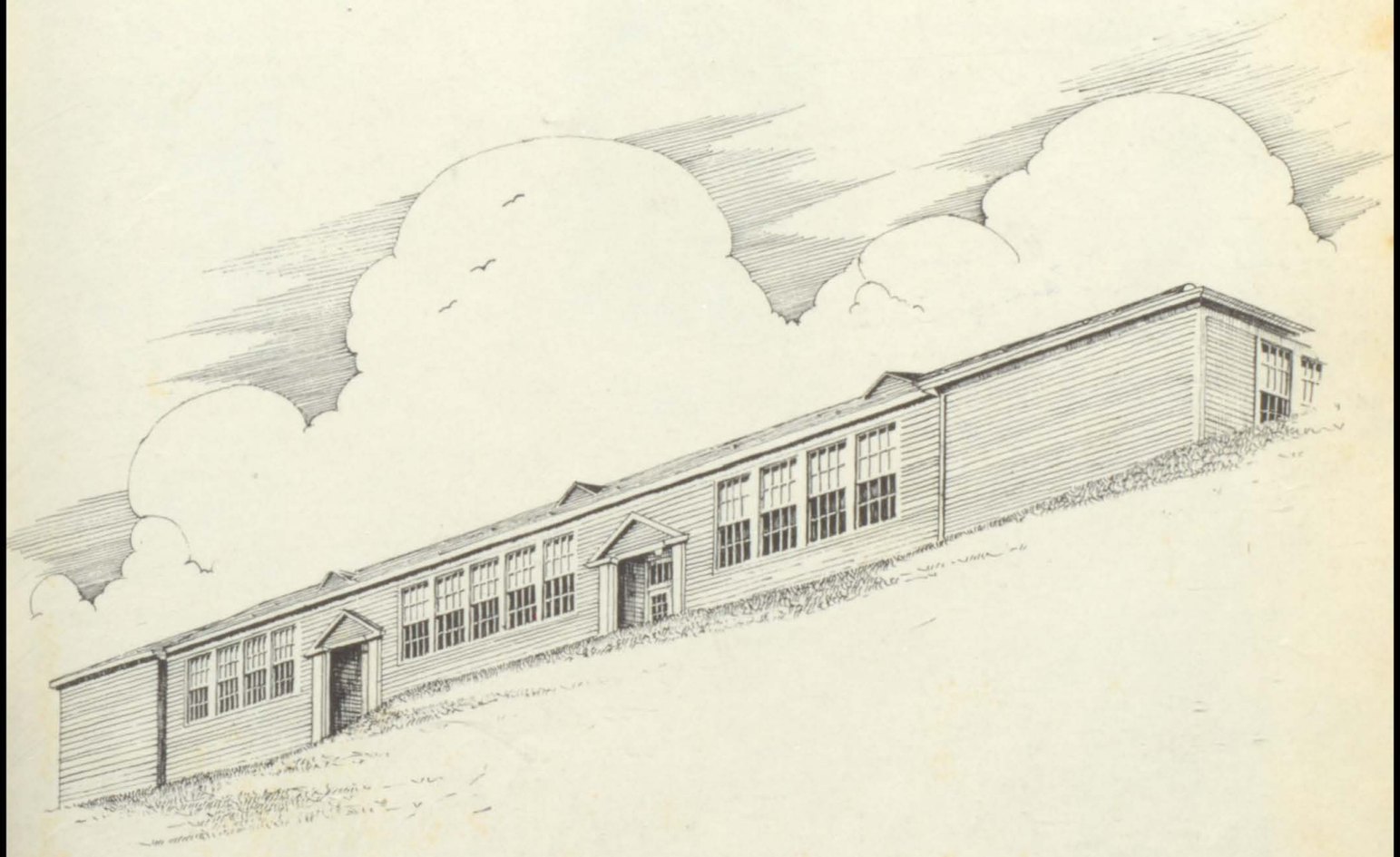

PALMER DUNBAR HIGH SCHOOL

FACULTY

Minnie White
Dietician

Mayme F. Gilbert
A.B., Kentucky State College
University of Cincinnati
Grades

Gladys O. Edwards
A.B., Kentucky State College
Cincinnati School of Music

Sarah McQueen
A.B., Kentucky State College
Fisk University
English and Librarian

Anita G. Rose
B.S., Ky. State College
Indiana University
Home Economics and Science

SENIORS

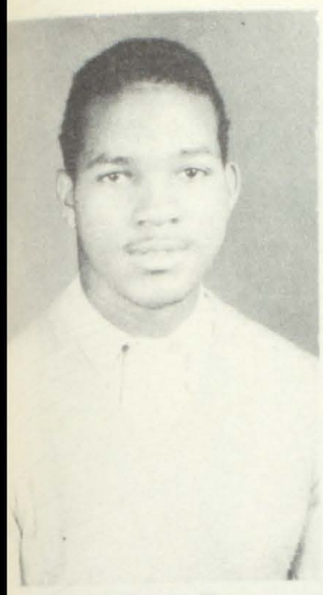

Willard Cross, Treas
Cheery, Cagy, Cool

Edna Louise Colvin, Pres.
Careful, Charming, Chic

Wallace Bryant
Bashful, Brave, Benevolent

Bethel Lee Scott
Stately, Sedate, Shrewd

Virgil Fields, Asst. Secy.
Friendly, Famous, Firm

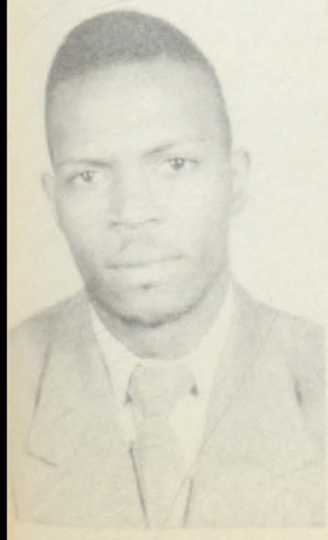

William Smith
Sensible, Shifty, Shy

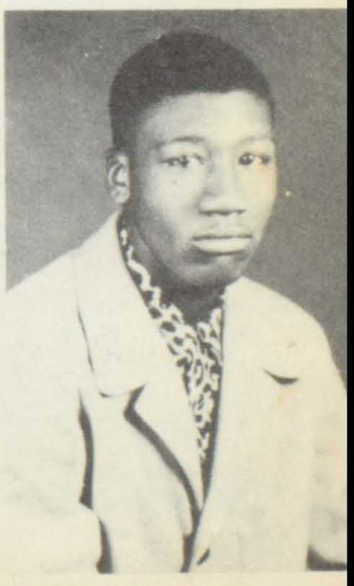

William Powell, Vice Pres.
Powerful, Positive Polite

NEW HOMEMAKERS OF AMERICA CLUB

1st Row: Johnnie Miller, Marva White, Marva Mosby, Corrie Branham, Dean Mays, Erie Sylvers.
2nd Row: Ruth Colvin, Birdie Colvin, Charlsie Miller, Betty Parker, Barbara Dower, Gwendolyn Branham, Augusta Jones, Ada Rhea, sponsor, Anita Rose.

HOME ROOM NO. 2

Sitting: Dean Mays, William Dower, Erie Sylvers, Marva Mosby, Corrie Branham, Johnnie Miller, Marva White, John Scott, Gordon Branham.
Standing: Acie Grimes, Edward Grimes, David Jones, Everett Hunt, Harry Brank, Donald Ray Parker, James Taylor, sponsor, Anita Rose.

LIBRARY STAFF

1st Row: Freddie J. Smothers, Barbara J. Dower, Ruth Colvin, Mary Alice Mays, Flora Mae Ballew, Betty Jean Parker, Corine Bryant.
2nd Row: Willie B. Johnson, sponsor, Sarah McQueen.

HOME ROOM NO. 1

1st Row: Freddie Smothers, Gwendolyn Branham, William Faulkner, Corine Bryant, Ruth Colvin.
2nd Row: Augusta Jones, Barbara Dower, Willard Cross, Virgil Fields, Ada Rhea, Joe Green, Birdie Colvin.
Standing: William Powell, William Smith, Joe Lewis, Jerry Adams, Mary Mays, Betty Parker, Charlsie Miller, Ann Mosby, James Newell, Flora M. Ballew, Edna Colvin, sponsor, S. McQueen.

CHORAL GROUP

itting: Birdie Colvin, Ruth Colvin, Ann Mosby, Mary Mays, Everett Hunt, Freddie Smothers.
tanding: Ada Rhea, Barbara Dower, Charlsie Miller, lora Ballew, Gordon Branham, James Newell.
rd Row: Lottie White, Rosetta Mosby, Augusta Jones, etty Parker, Edna Colvin, sponsor; Gladys Edwards.
th Row: Joe Green, Rudolph Mosby, William Smith, hannon Piggatt.

BOYS HI-Y

1st Row: William Dower, William Faulkner, Joe Gre James Taylor, John Scott, Virgil Fields, William Pow Pres.
2nd Row: Joe Lewis, Willard Cross, William Smi Donald R. Parker.
Standing: Sponsor;. Wm. T. Gilbert, Jerry Adams, Jam Newell.

INTERMEDIATE GRADES

1st Row: Ronald Terry, Eugene Mosby, Carole White, Wesley Brank, Ernestine Johnson, Linda Powell, Mary Smith, Yvonne Colvin, Charles Miller, Omega Mays.
2nd Row: John White, Walter King, Lawrence Jones, William Bryant, Ruth Johnson, Lloyd Mosley, Alvin Parker.
3rd Row: Yvonne Grimes, Frankie M. Scott, Argria Bass, William Smith, Magdalene Scott, Leroy Bass, Clarence Trammell, sponsor; Gladys O. Edwards, Thomas White.

PRIMARY ART GROUP

1st Row: Marshall Tyson, Eugene Brank, Bobby Roland Terry, Charles Conner.
Standing: Elva Jean Mosley, sponsor; Mayme Gilbert.

BASKETBALL SQUAD

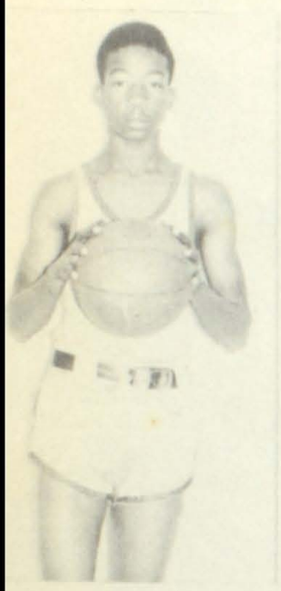

Joe Green
Guard

Jerry Adams
Guard

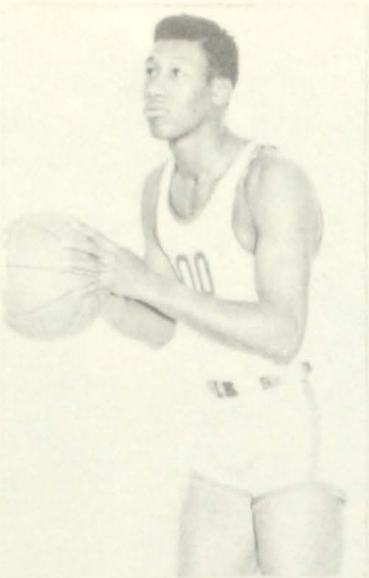

Wm. Powell
Forward

Captain
Willard Cross
Forward

M. Pratt
Guard

Wm. Powell
Co-Captain

Wm. T. Gilbert
Coach

J. Newell
Forward

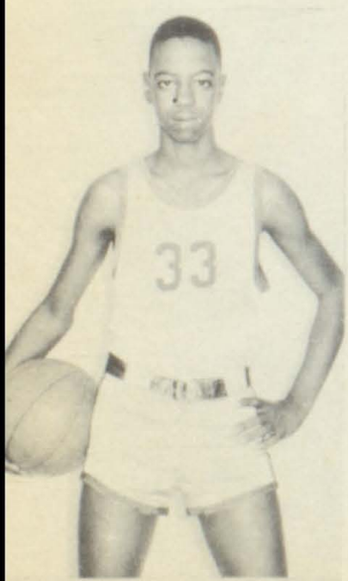

Willie Johnson
Forward

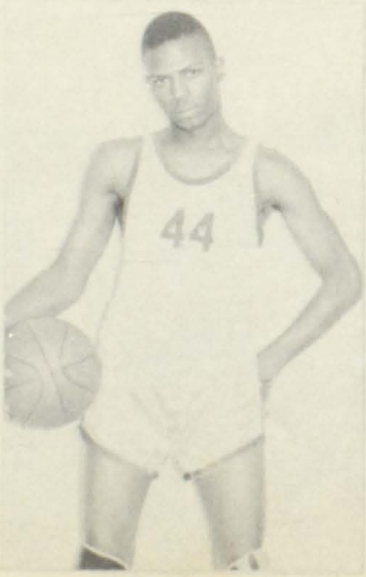

Wm. Smith
Guard

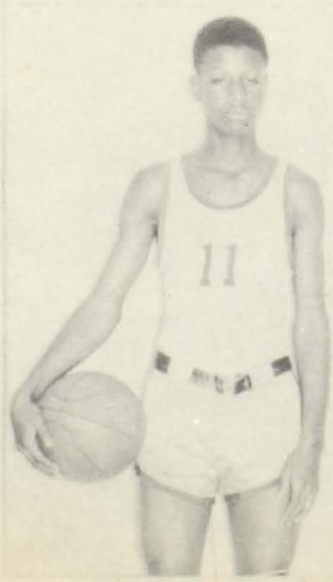

John Scott
Guard

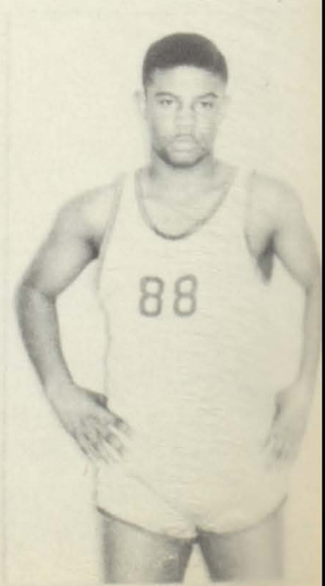

Virgil Fields
Center

WAYLAND HIGH SCHOOL

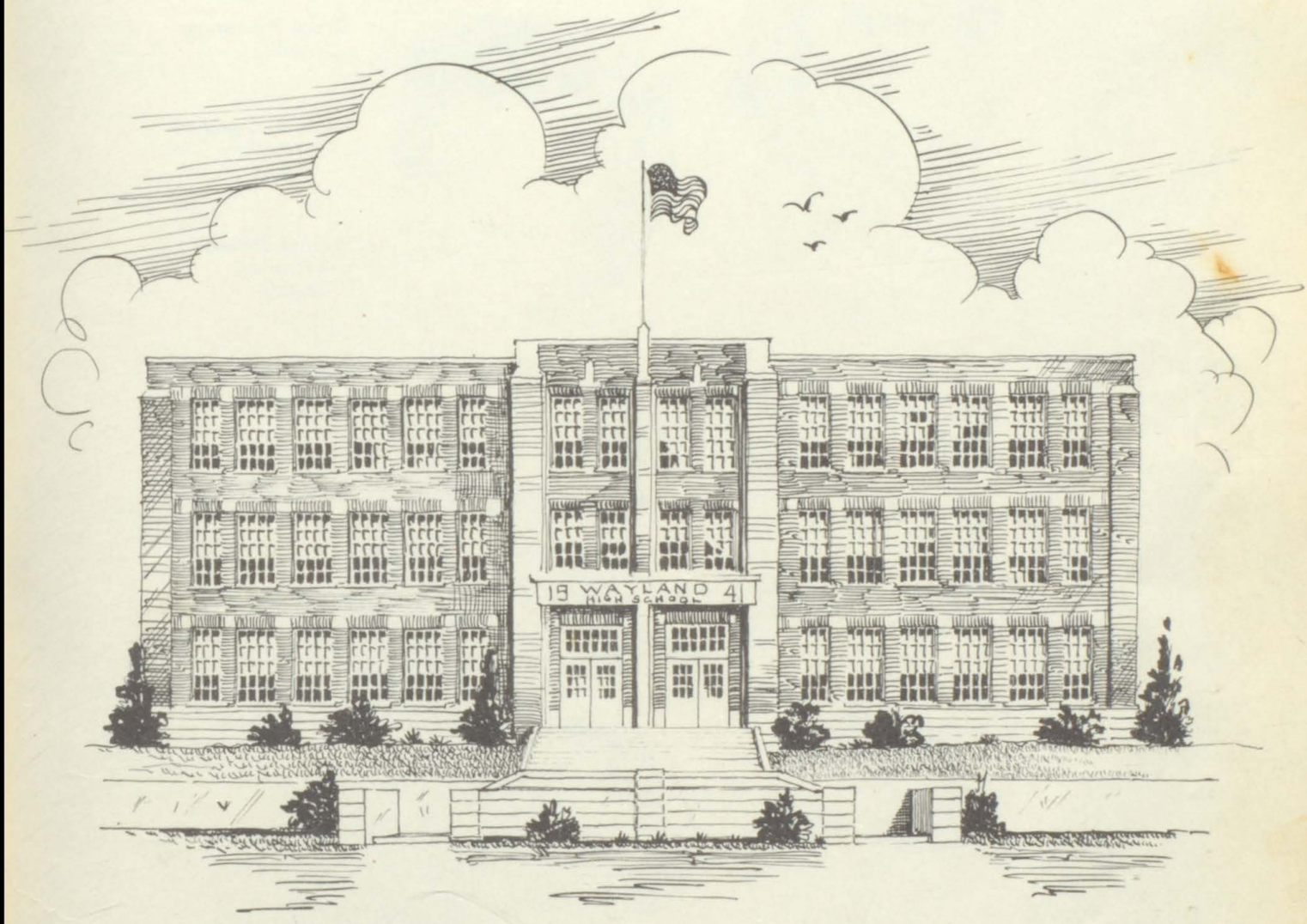

Organization	**6-6 Plan**
Enrollment	**370**
Colors	**Royal Blue and Gold**
Motto:	**Build thee more stately mansions, O my soul.**

HIGH SCHOOL FACULTY

Lawrence Price
Principal
Math

Thelma Daniels
English

Ulysses Collins
Social Science

Grace Amburgey
Math

John D. Campbell
Basketball Coach
Science

Harriet Johnson
Librarian
English

Garnis Martin
Football Coach
Health

Nellie Marie Webb
Home Ec.

Merle Wadley
Social Science

Lois Reynolds
Typing

Gene Reynolds
Music

Lassia Hatcher
English
Latin

Frank Stewart
Science

B. M. Slone
Junior High Math

Shelby Stewart
Shop

Senior Class

n Childers, Jr.
Class President 4.
Band 1, 2, 3, 4.
Jr. Sportsman 1, 2, 3, 4.

ce Ann Bradley
Commerce Club 4.
Waylander Staff 4.
Glee Club 4.
Class Secretary 4.

y Souleyrette
Waylander Editor 4.
Manager 1, 2 ,3, 4.
Band 1,2,3,4.
Class Vice Pres. 4.

cille Layne
Commerce Club 4.
Waylander Staff 4.
Glee Club 4.

erett Gibson
Basketball 2, 3, 4.
Football 2, 3, 4.
Jr. Sportsman 1, 2, 3, 4.

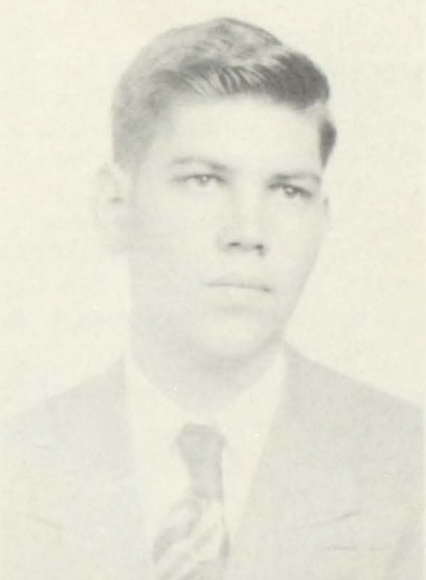

able Doris Martin
Waylander Staff 4.
Commerce Club 4.
Glee Club 4.

im Fraley
Band 1, 2, 3, 4.
Home Ec. 4.
Jr. Sportsman 2, 4.

ucille Watkins
Cheerleader 3, 4.
Waylander Staff
Glee Club 1, 2, 3, 4.
Pep Club 1, 2, 3, 4.

alph Roberts
Basketball 1, 2, 3, 4.
Baseball 1, 2, 3, 4.
Football 3, 4.

SENIORS

Joanne Messer: Gym 1, 2, 4; Dramatics 3; Glee Club 4.

Jimmy Castle, Jr.: Jr. Sportsman 1, 2, 3, 4; Commerce Club 3, 4 Science Club 1, 2, 3.

Jimmie Kane: Football 4; Jr. Sportsman 1, 2, 3, 4; Commerce Club 4.

Marsha Lorraine Messer: Gym 1, 2, 4; Geography Club 3; Glee Club 1, 4.

Top row—**Paul Blanton:** Commerce Club 4; Jr. Sportsman 1, 2, 3, 4.
Reta Hall: Gym 3; Girl Reserves 2; Commerce Club 3, 4.
Oakley Warrens: Basketball 1, 2, 3, 4; Football 3, 4.
Reba Joyce Rice: Gym 3, 4; Geography Club 3; Pep Club 3.

Botton row—**Doris Jean Hicks:** Pep Club 1, 2, 3; Sec. Commerce Club 4; Girl Reserve Club 2.
Franklin Kendrick: Jr. Sportsman 1, 2, 3, 4; Science Club 1, 2, 3, 4.
Marilyn Yvonne Woodall: Girl Reserve Club 2; Glee Club 4; Gym 4.
Jimmie Hopkins: Commerce Club 4; Jr. Sportsman 1, 2, 3, 4.

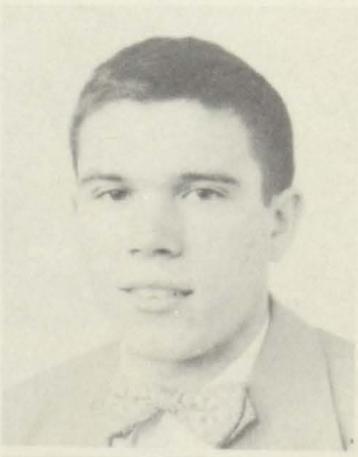

Gene Honn: Home Ec. 4; Jr. Sportsman 3, 4; Gym 1, 2, 3, 4.

Norma Jean Crawford: Waylander Staff 4; Glee Club 4; Pep Club 1, 2, 3.

Christine Crider: Girl Reserve Club 1; Gym 2; Dramatics 3; Glee Club 4.

Bill Irish: Football Manager 4; Jr. Sportsman 1, 2, 3, 4; Home Ec. 4; Waylander Staff 4.

Top row—**Roby Brown:** Football 2, 3, 4; Home Ec. 4; Poster Club 4.
Deward Hale: Football 1, 2, 3, 4; Cheerleader 4; Dramatics 3; Poster Club 4.
Donald Roop: Football 1, 2, 3, 4; Home Ec. 4; Basketball Mgr. 4.
Victor Hall: Commerce Club 4; Jr. Sportsman 1, 2, 3, 4; Speech Club 4.

Bottom row—**Janice Marie Mullins:** Commerce Club 4; Dramatics 2, 3; Honor Roll 1.
Edsel Slone: Jr. Sportsman 1, 2, 3, 4; Home Ec. 4; Gym 1, 2, 3, 4.
Johnny Bradley: Jr. Sportsman 1, 2; Science Club 1, 2; Commerce Club 4; Poster Club 3; Dramatics 3.
Betty Jean Green: Waylander Staff 4; Commerce Club 4; Glee Club 4.

James G. Crisp
Commerce Club 2.
Waylander Staff 4.
Jr. Sportsman 2, 3, 4.

Opal Hall
Gym 2.
Commerce Club 4.

Minnie Marie Caudill
Girl Reserve Club 2.
Pep Club 3.
Gym 4.

Bill Fannin
Band 1, 2, 3, 4.
Jr. Sportsman 3, 4.
Glee Club 1, 2, 3, 4.

Ellis Hall
Jr. Spportsman 1, 2, 3, 4.
Commerce Club 4.

Patsy Jane Jones
Glee Club 1, 2, 3.
Commerce Club 4.
Pep Club 1, 2, 3, 4.

Bill Griffith
Football 4.
Basketball 2, 3, 4.
Baseball 1, 2, 3, 4.

Earl Gene Branham
Basketball 1, 2, 3, 4.
Football 3, 4.
Baseball 1, 2, 3, 4.

Ollie King
Commerce Club 4.
Jr. Sportsman 1, 2, 3, 4.
Poster Club 4.

Melvin V. Wicker
Basketball Manager 4.
Home Ec. 4.
Commerce Club 4.

GRADE FACULTY

1st Row: Dora Barney, Iola Gearheart, Mr. Slone, Alice Owens, Mrs Slone.
2nd Row: Mrs. Rector, Anna Lee Fraley, Mrs. Webb, Lois Hughes, Mrs. Collins.
3rd Row: Mrs. Branham, Mrs. Sexton, Mr. Conley, Principal, Mrs. Martin, Mrs. Wakeland.

JUNIOR CLASS

1st Row: Patty Hale, Sweedia Moore, Lois King, Coraleen Triplett, Avonell Waddles, Gertrude Bentley, Bulah Childers, Opal Gibson, Bobby Dixon, Nancy Allen, Lois Slone, Bonnie Lykins, Nira Roope, Betty Copley, Patsy Warrens, Nora Jean Smith, Geneva Williamson, Magdalene Moore.
2nd Row: Mrs. Hatcher, sponsor, Ethel Jackson, Anita Moore, Helen Mosley, Evalee Sparkman, Marvis Joy Martin, Barbara Gibson, Betty Callahan, Willa Mae Jenkins, Shelby Johnson, Marda Gay Mosley, Janice Hall, Avonell Martin, Ann Webb, Elizabeth Ann Honnshell, Nancy McKenzie, Claudia Ann Wakeland, Mary Lou Stapleton.
3rd Row: Orban Childers, Altan Bradley, Olan Davis, Dickie Vinson, Kedrick Blevins, Delano Polly, John L. Smith, Cecil Edwards, Eugene Owsley, Bernett Hall, Banner Davis, Noel Rollins, Edgel Smith, Junior Hall, Richard Allen, Freddie Huff, Charles David Hall.

SOPHOMORE A

1st Row: Shirley Blankenship, Bobby J. Castle, Holly B. Hall, Phyllis Jones, Elma L. Salyers, Donna S. Howard, Marshall Hicks, Carlyon Huston, Johnny Howard, Alvin King, Manyard Hall.
2nd Row: Sponsor, Mr. Martin, Charles Bates, Lawrence Hall, Julia Griffith, Mary R. Day, Gary Anderson, Georgine Hall, Phyllis Burnett, N. V. Slone, Emmarine Cook, Darlene Caudill.
3rd Row: Paul Gisbon, Billy A. Cooley, Adrianna Hayes, Bob Hatcher, Effie Hall, Bernice Mullins, Bobby Lyane, Herman Combs, Clarence Collins.

SOPHOMORE B

1st Row: Eva Mae Hall, Rosemary Turner, Clarice Jean Turner, Thelma Jean Caudill, Hazel Ramey, Barbara Meade, Betty Turman, Annabella Spears, Gracine Turner, Irene Manns, Lucille Vanhoose.
2nd Row: June Ann Owsley, Cecil Watkins, Bobby Parrigan, Willa Faye Martin, Wanda Warrens, Ann F. Moore, Paul D. Moore, Tommy Spradlin.
3rd Row: Bucky Wallace, Bill Greathouse, Clifford Franklin, Johnny Clatworthy, Glen Rice, Charles Slone, sponsor, Mr. Stewart, Ronnie Polly, Bruce Vanhoose, Joyce Martin, Kathryn Stwart.

FRESHMEN A

1st Row: Eleanor F. Castle, Freda Caudill, Eula Gibson, Delores Crager, Gerta Bayes, Bob Copley, Rosetta Anderson, Barbara J. Allen, Mary L. Gibson, Lowell Hale, Daniel Bradley, Gracie Huff.
2nd Row: Mike Castle, Gwendolyn Hall, Barbara Allen, Barbara Hall, Ann L. Cooper, Carol A. Hayes, Gilda Gray, Peggy A. Greathouse, Mable D. Combs, Alma J. Haywood, Loretta Cook, Norma J. Lyane, Charles Howard.
3rd Row: Carolyn S. Hicks, Gerald Gibson. Randal Anderson, Carl David Hall, Bobby Hall, Mr. Collins, sponsor, Kenith Conley, Clive Hall, Georgene Hall, Doris Collins.

FRESHMEN B

1st Row: Earl Thompson, Byron King, Joe Mullins, Virginia Spillman, Henrietta Rector, Patty Reed, Emma Vanhoose, Janie Watkins, Carolyn Price, Janice Hicks, Bobbie Patton, Billie Reed, Forest Ridner.
2nd Row: Rodney Souleyrette, Joyce A. Turner, Carol J. Martin, Charlotte Rice, Joanna Stewart, Malta E. Vance, Annetta Truman, Margie Smith, Eddie R. Polly, Clyde Wallen, Jimmy C. Nickles.
3rd Row: Janice Lykins, Barbara Martin, Harold Martin, Keith Slone, Lowell Martin, Hubert Hall, Mrs.. Johnson, sponsor, Lloyd W. Moore, Jimmy Thornsberry, Paul R. Martin, Billie Smith, Clark Mills.

8-A HOME ROOM

1st Row: Janice Hall, Otis Knox, Jackie Collins, Bucky Dale, Buddy Branham, William Honshell, Jack Irish, Carlos Huff, Henry Jefferson, Jesse Blankenship, Billy Blankenship.
2nd Row: Shelby Lykins, Wanda Hancock, Martha Beverly, Charlene Kinney, Mary Honshell, Landis Beverly, Mary Franklin, Frances Lykins, Mabel Marshall, Sue Ann Houston, Wayne Hobbs.
3rd Row: Patty Craft, Kelly Coleman, Noah Bently, Russell Allen, John Campbell, sponsor, Bobby Greathouse, Willie Crum, Gene Brady, Irene Hicks, Carol Branham, Betty Hopkins.

8-B HOME ROOM

1st Row: Richard Moore, Mitchell Mollette, Roy Wil
Othow Ratliff, Ruby Ousley, Brunis Martin, Char
Weaver, Peggy Warrens.
2nd Row: Melba Scott, Jacqueline Manns, Mary R
Martin, Buford Layne, Bobby Spradlin, Johnny Murp
Mrs. Amburgey, sponsor.
3rd Row: Ancil Stapleton, Sylvia Reed, Noretta Wall
Robert Slone, Clarence Mosley, Rexine Slone, She
Martin, Becky Wolfe, Joanne Moore.

7-B HOME ROOM

1st Row: Nancy Moore, Pauline Triplet, Bobbie Moore, Pauline Nickles, Patty Murphy, Joyce Manns, Billy Moore, Freddy Newsome, Larry Stewart.
2nd Row: Cecil Thompson, George Vanhoose, Billy Prater, Chalmer Martin, Marianna Martin, Mary Marshall, Patty Stambough, Mary Turner.
3rd Row: Virginia Hylton, Ola Jane Haywood, Alger Mosely, Mrs. Webb, sponsor, Billy Stambough, Geraldine Lynch, Sue Barnett, Kermit Murphy.

7-A HOME ROOM

1st Row: Harold Litteral, Jeanetta Gray, Gaybe Anderson, Clinton Hall, Robert Cooper, Marguerite Hall, Rabo Bradley, Howard Hancock, Donald Collins, Conrad Morgan.
2nd Row: Nancy Gibson, Betty Gibson, Mildred Caudill Tommy Hall, Buck Layne, Paul Gibson, Lorraine Hurd Peggy Day.
3rd Row: Gloria Howard, Rosemary Hennegar, Shirle Gibson, Mr. Wadley, sponsor, Gennie Lykins, Yvett Cable, Geronda Dale, Jan Fraley.

Barbara Ann Martin

Anna Ruth Watkins

Ethel Jackson

1st Row: Claudia Wakeland, Phyllis Burnett, Mary Margaret DeCorsey, Becky Wolfe, Jean Branham, Henrietta Rector, Carol Joyce Martin, Mary Martin, Joanne Stewart, Carolyn Price, Elma Salyers, Bob Hatcher, Bill Fannin.
2nd Row: Joyce Martin, Virginia Spillman, Sue Barnett, Roy Souleyrette, Gary Anderson, Wanda Handcock, Marianna Martin, Ola Jane Haywood, Virginia Hilton.
3rd Row: Mr. Reynolds, director, Barbara Martin, Anna Ruth Watkins, Ethel Jackson, Dickie Vinson, Patsy Warrens, Kay Stewart.

WAYLAND HIGH SCHOOL JUNIOR BAND

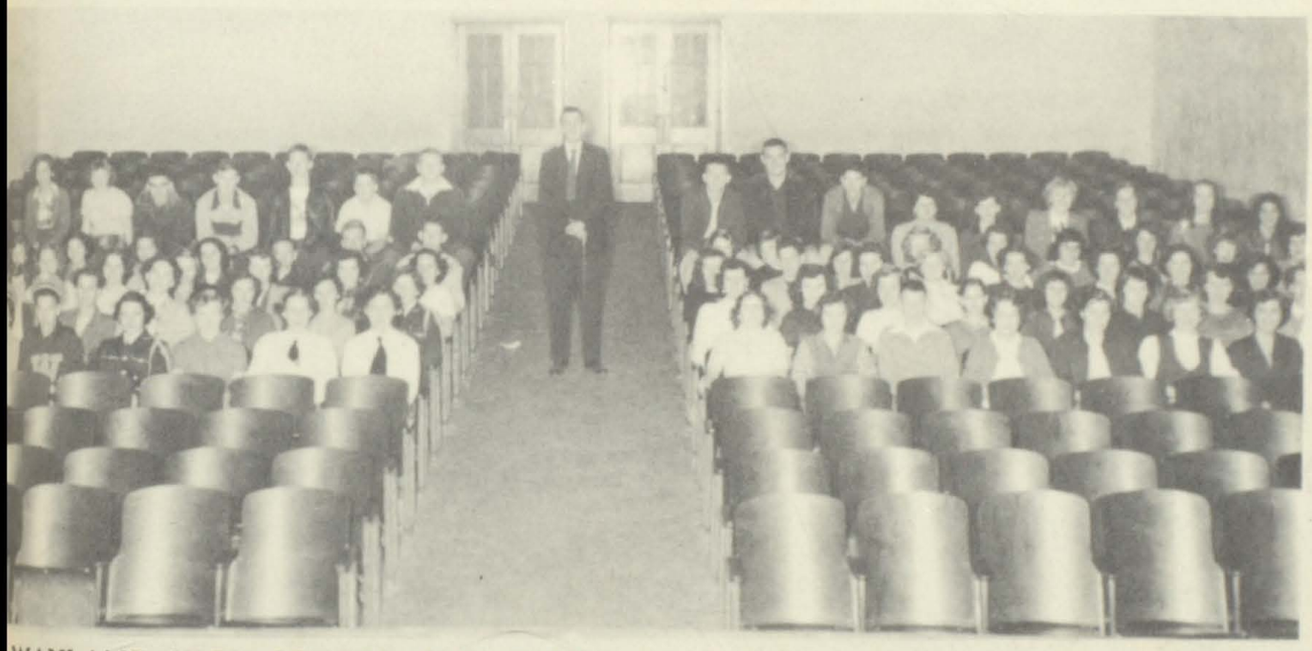

WAYLAND HIGH SCHOOL GLEE CLUB

FLUTE CLASS

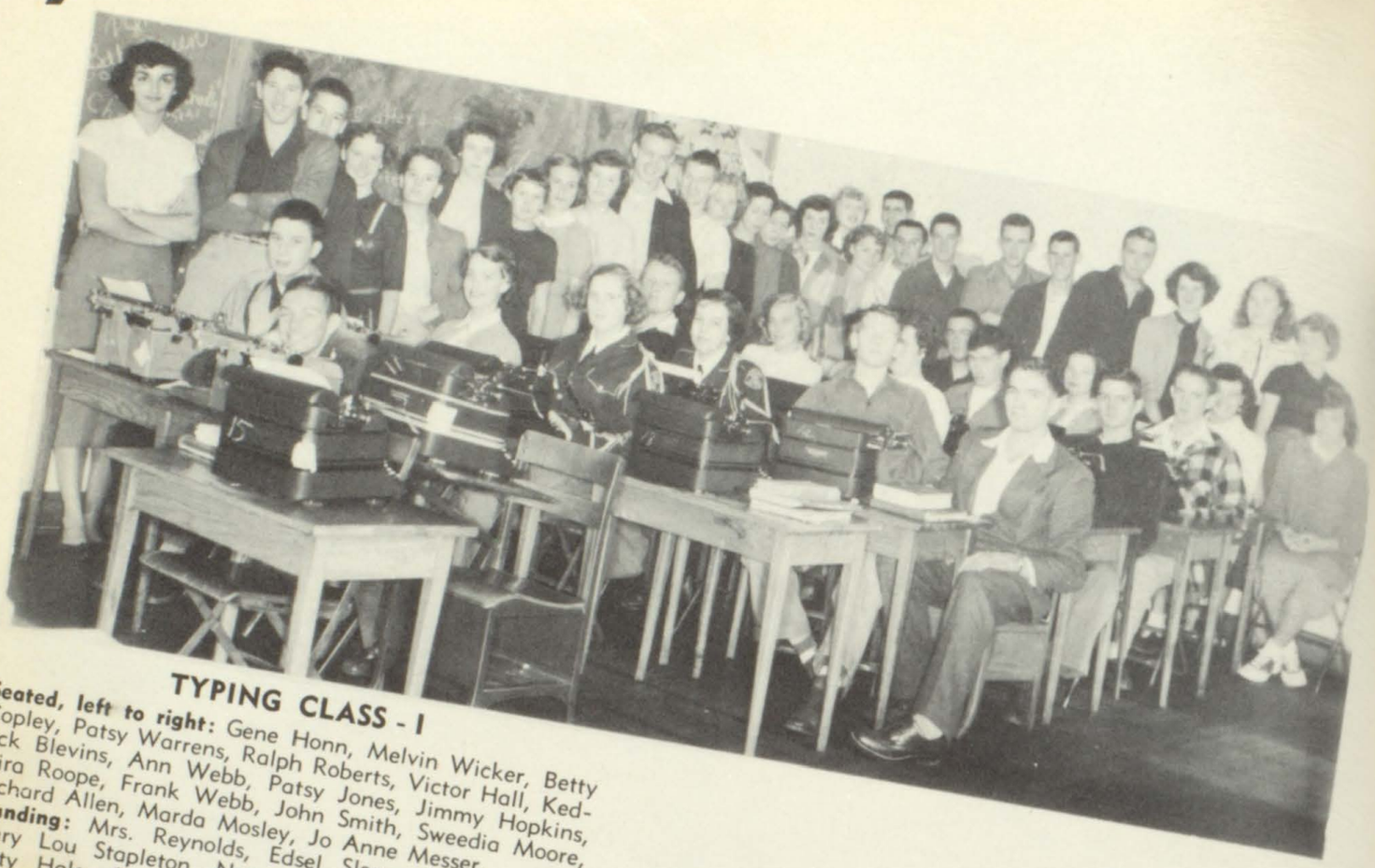

TYPING CLASS - I

Seated, left to right: Gene Honn, Melvin Wicker, Betty Copley, Patsy Warrens, Ralph Roberts, Victor Hall, Kedrick Blevins, Ann Webb, Patsy Jones, Jimmy Hopkins, Nira Roope, Frank Webb, John Smith, Sweedia Moore, Richard Allen, Marda Mosley, Jo Anne Messer.
Standing: Mrs. Reynolds, Edsel Slone, Jimmy Castle, Mary Lou Stapleton, Nancy Allen, Nancy McKenzie, Patty Hale, Geneva Williamson, Elizabeth Honnshell, Jim Kane, Delno Polly, Minnie Caudill, Marvis Martin, Avonell Waddles, Janice Hall, Shelby Johnson, Ellis Hall, Roby Brown, Ollie King, Burnett Hall, Charles Thompson, Paul Blanton, Yvonne Woodall, Reba Rice, Coraleen Triplett.

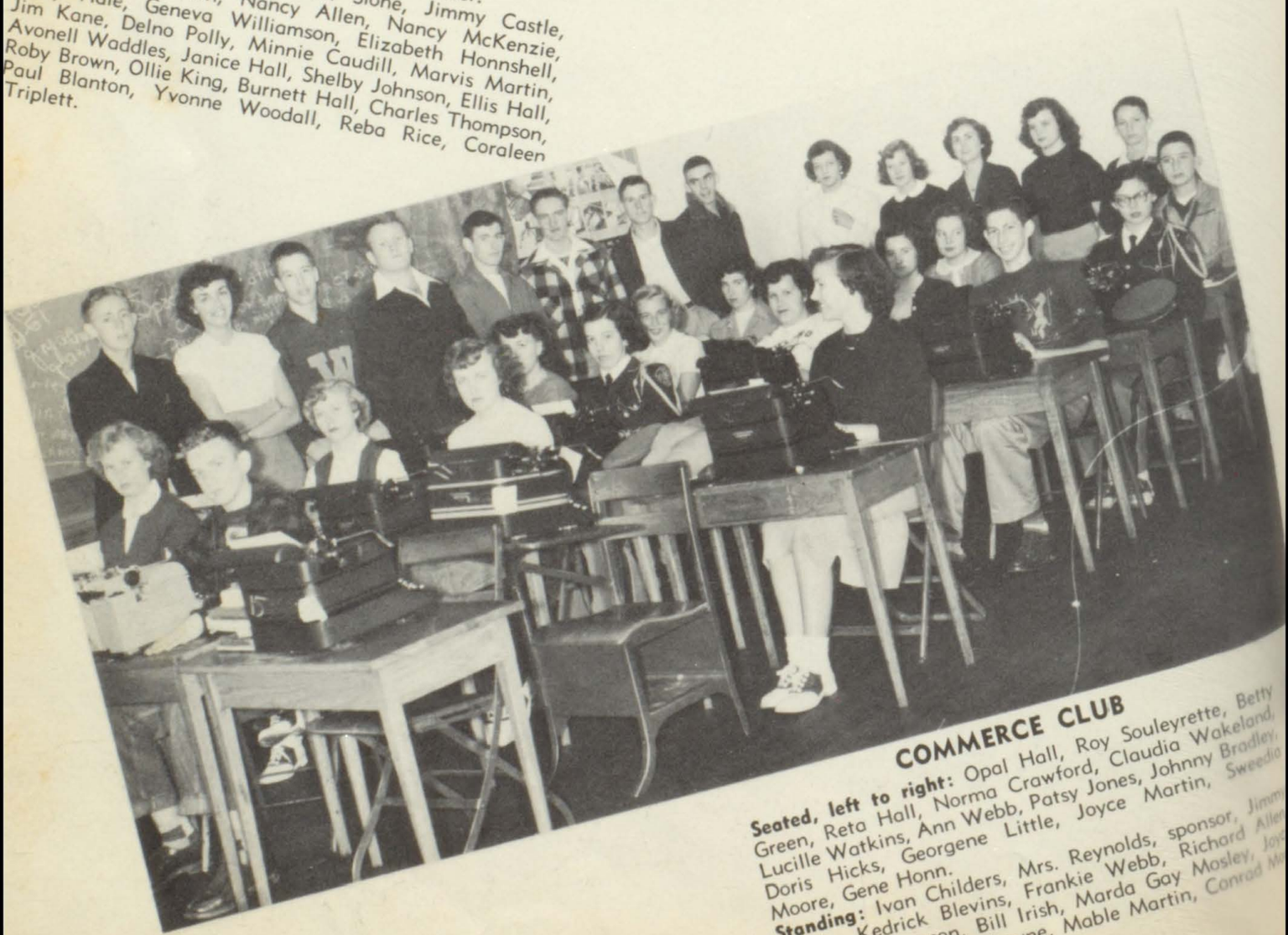

COMMERCE CLUB

Seated, left to right: Opal Hall, Roy Souleyrette, Betty Green, Reta Hall, Norma Crawford, Claudia Wakeland, Lucille Watkins, Ann Webb, Patsy Jones, Johnny Bradley, Doris Hicks, Georgene Little, Joyce Martin, Sweedia Moore, Gene Honn.
Standing: Ivan Childers, Mrs. Reynolds, sponsor, Jimmy Castle, Kedrick Blevins, Frankie Webb, Richard Allen, Charles Thompson, Bill Irish, Marda Gay Mosley, Joyce Ann Bradley, Lucille Layne, Mable Martin, Conrad Morgan.

LATIN CLUB

1st Row: Joyce Martin, Carolyn Houston, Madgalene Moore, Helen Mosley, Shirley Blankenship, Phillis Burnett, Dickie Vinson.
2nd Row: Willa Jenkins, Billy Cooley, Nora Smith, Beulah Childers, Nancy Ratliff, Kay Stewart, Charles Slone, Bonnie Lykins, Marsha Messer, John Howard, Lassia Hatcher, sponsor. Center: Bob Hatcher.

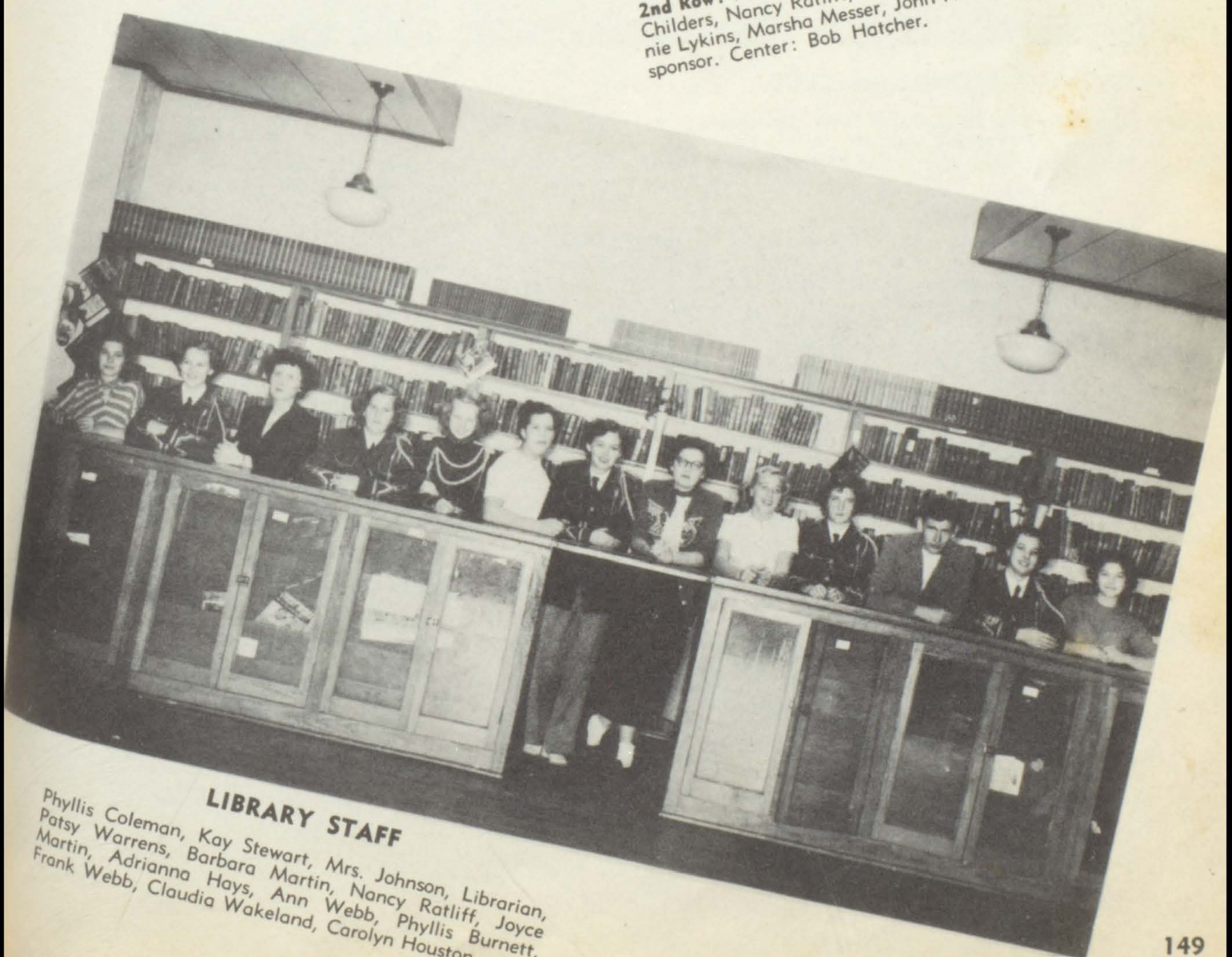

LIBRARY STAFF

Phyllis Coleman, Kay Stewart, Mrs. Johnson, Librarian, Patsy Warrens, Barbara Martin, Nancy Ratliff, Joyce Martin, Adrianna Hays, Ann Webb, Phyllis Burnett, Frank Webb, Claudia Wakeland, Carolyn Houston.

BOYS' HOME ECONOMICS CLUB

Seated: Roby Brown, Buck Roop, Patsy Jones; **Standing:** Delano Polly, Melvin Wicker, Bill Irish, Bill Griffith, Edsel Slone, Jim Kane, Gene Honn, Mrs. Nellie Webb, sponsor.

ETIQUETTE CLUB

1st Row: Emma Ruth Vanhoose, Henrietta Rector, Ja Stewart, Margie Smith, Carolyn Price, Virginia Spill Billie Reed.
2nd Row: Anna Lou Cooper, Helen Mosley, Bill Gri Glen Rice, Bill Greathouse, Earl Branham, Mrs. Joh sponsor, Emmarine Cook.

CHEERLEADERS

Lucille Watkins, Deward Hale, Nira Roope, Janie Watkins, Delano Polly, Betty Copley.

SHOP

Glen Rice, Maynard Hall, Herman Combs, Don Hall, Marshall Hicks, Don Murphy, N. V. Slone, Johnny Clatworthy.

HOME EC.

1st Row: Donna Howard, Carolyn Houston, Bonnie Lykins, Annabelle Spears, Irene Manns, Georgene Hall, Hazel Ramey, Lois J. King, Lucille Vanhoose, Shirley Blankenship.
2nd Row: Mrs. Webb, sponsor, Phyllis Coleman, Gracine Turner, Thelma Caudill, Holly Hall, Nancy Ratliff, Wanda Warrens, Gertrude Bentley, Ruby Hall, Eva Hall, Elma Salyers.
3rd Row: Effie Hall, Betty Callahan, Barbara Gibson, June Ousley, Joyce Martin, Kay Stewart, Phyllis Burnett, Barbara Meade, Willa Martin, Bernice Mullins, Clarice Turner, Rosemary Turner.

SCIENCE CLUB

1st Row: Lorraine Hurd, Nancy Gibson, Charles Howard, Forrest Ridener, Earl Thompson, Clinton Hall, Robert Cooper, Buddy Branham, Bob Copley, Joe Mullins, Norma Smith, Magdeline Moore, Bucky Dale, Carlos Huff, Geronda Dale, Henry Jefferson, Jack Irish.
2nd Row: Daniel Bradley, Lowell Hale, Mary Day, Paul Gibson, Kelly Coleman, Julia Griffith, Don Castle, Randall Anderson, Fredia Caudill, Eula Gibson, Shirley Blankinship, Gracie Huff, Yvette Cable, Darlene Caudill, Annabelle Spears, Loretta Cook, Annalou Cooper.
3rd Row: Olen Davis, Glen Rice, Buckey Wallace, Gene Honn, Jimmy Castle, Edsel Slone, Willa Jenkins, Shelby Johnson, Bobby Layne, Mary Cable, Gildo Gray, Clio Hall, Helen Mosley, Betty Truman, Eleanor Castle, Mrs. Stewart, sponsor.
Back Row: Lowell Gibson, Carl Hall, Cecil Edward, Johnny Clatworthy, Bruce Vanhoose, Bill Greathouse, Jimmy Hopkins, Earnest Gibson, Johnny Bradley, Bobby Hall, Kennith Conley, Jan Fraley, Buck Layne.

POSTER CLUB

1st Row: Kelly Coleman, Gene Honn, Avonell Waddles, Nancy Allen, Nira Roope, Jimmy Castle, Mary Lou Stapleton, Geneva Williamson, Patty Hale.
2nd Row: Roby Brown, Deward Hale, Elizabeth, Honshell, Nancy McKenzie, Patsy Jones, Phyllis Jones, Patsy Warrens, Betty Copley.
3rd Row: Shelby Johnson, Ronnie Polly, Miss Daniels, spopnsor, Christine Haywood.

POETRY CLUB

1st Row: Bucky Dale, Buddy Branham, Elizabeth Hon shell, Geneva Williamson, Barbara Meade, Bonnie Ly kins, Opal Gibson, Annabelle Spears, Patty Hale, Ev Mae Hall.
2nd Row: Janice Lykins, Bobby Dixion, Jimmy Castle Mr. Wadley, sponsor, Edsel Slone, Gene Honn, Gertrud Bentley, Mary Lou Stapleton, Janice Hicks.

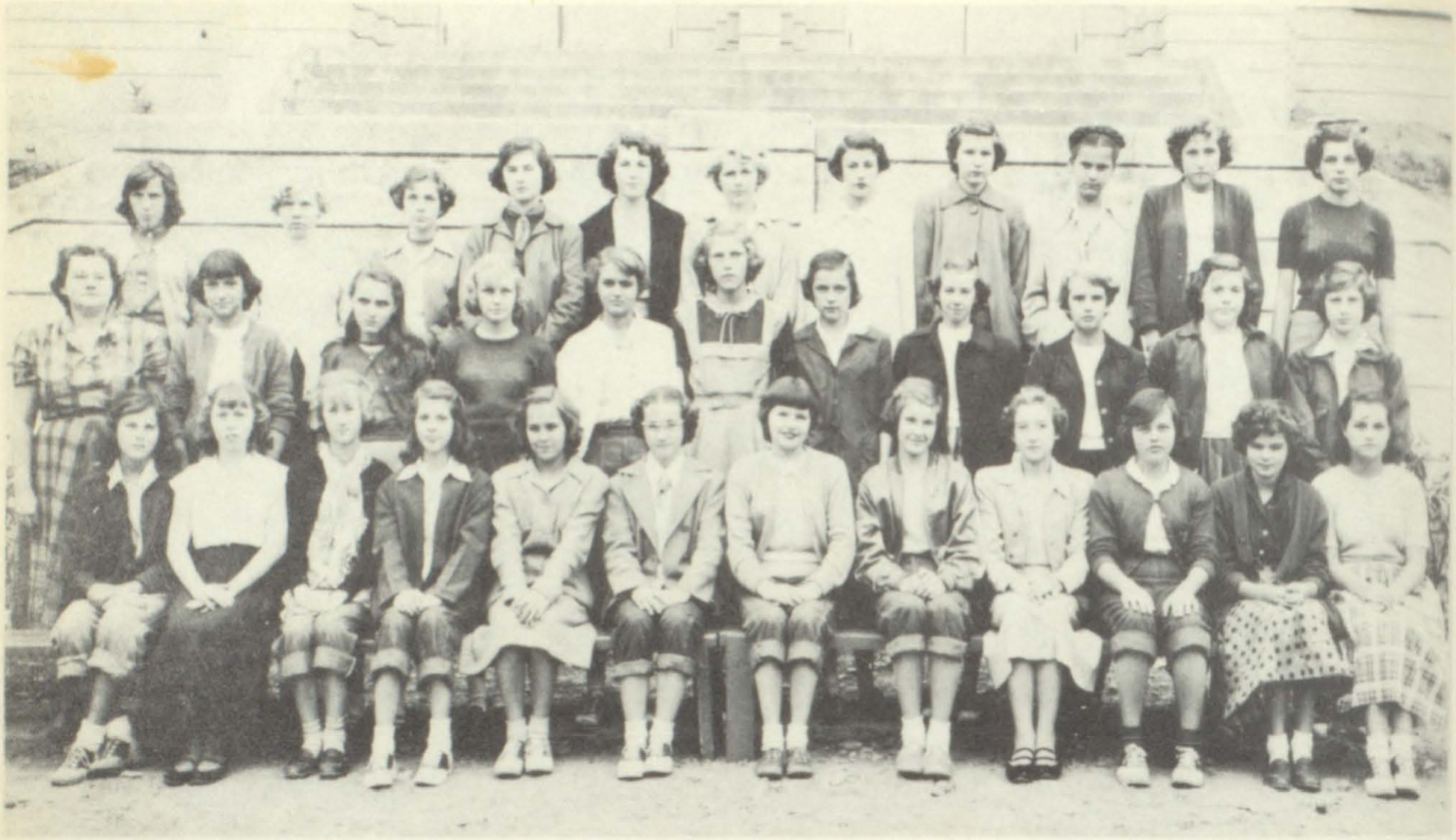

HANDICRAFT CLUB

1st Row: Mabel Marshall, Janice Hall, Peggy Day, Gloria Howard, Gaby Anderson, Marguerite Hall, Janetta Gray, Sylvia Reed, Ruby Ousley, Gennie Lykins. Frances Lykins, Shelba Lykins.
2nd Row: Mrs. Webb, sponsor, Betty Gibson, Rosemary Hennegar, Peggy Hall, Shirley Hall, Patty Craft, Billie Reed, Bobbie Patton, Barbara Allen, Delores Crager, Sue Ann Houston.
3rd Row: Mary Honshell, Mary Sue Franklin, Charlene Kinney, Alma Haywood, Doris Collins, Shirley Gibson, Noretta Wallen, Rexine Slone, Mildred Caudill, Irene Hicks, Betty Hopkins.

JUNIOR SPORTSMEN

1st Row: Bill Irish, Jimmy Castle, Hubert Hall, Eugen Ousley, Paul Blanton, Johnny Bradley, Ollie King, Jimm Thornsberry, Edsel Slone, Johnny Clatworthy.
2nd Row: Bobby Castle, Wayne Hobbs, Maynard Hal Marshall Hicks, Howard Hancock, Bucky Dale, Mik Castle, Geronda Dale, Buddy Branham, William Honshel N. V. Slone, Othow Ratliff, Buford Layne, Chalmer Mar tin, Larry Stewart, George Vanhoose, Billy Prater, Fredd Newsome, Charles Weaver,
3rd Row: Ivan Childers, Bill Fannin, Victor Hall, Fredd Huff, Jimmy Nickles, Charles Bates, Charles Hall, Rober Slone, Bruce Vanhoose, Gerald Gibson, Cecil Watkins Clark Mills, Bobby Spradlin, Johnny Murphy, Alger Mos ley, Harold Martin, Alvin King, Byron King, Richar Moore, Ancil Stapleton, Rodney Souleyrette, Cecil Thomp son, Bernis Martin, Jesse Blankenship, Billy Blankenship Roy Wiley, Mr. Campbell, sponsor.
4th Row: Paul Martin, Wendell Moore, Dicky Vinson Roy Souleyrette, Clarence Collins, Noah Bentley, Tomm Spradlin, Olen Davis, Landis Beverly, Bobby Greathouse Bobby Parrigan, Glen Rice, Bill Smith, Eddie Polly, Noe Rollins, Delano Polly, Bob Hatcher, Ronnie Polly, Banne Davis, Clarence Mosley, Herman Combs, John Ellis Smith

GIRLS GYMNASTICS

1st Row: Avonelle Waddles, Eva M. Hall, Phyllis Col men, Bonnie Lykins, Barbara Meade, Jimmy Cast Carlyon Huston, Annabelle Spears, Nancy Allen, Corele Triplet, Wanda Warrens.
2nd Row: Marda Mosley, Janice Hall, Lois Jean Kir Minnie Caudill, Marsha Messer, Reba J. Rice, Gertru Bentley, Avonelle Martin, Lois Slone, Helen Mosley.
3rd Row: Opal Gibson, Effie Hall, Joanna Messer, Phyl Jones, Mrs. Amburgy, sponsor, Bobbie J. Dixion, Chr tine Haywood, Lucille Watkins, Bernice Mullins, George Hall.

FOOTBALL

1st Row: Mgr. Roy Souleyrette, Eddie R. Polly, Johnny Howard, Glen Rice, Clarence Collins, Lowell Gibson, Bill Irish, Mgr.
2nd Row: Roby Brown, Delano Polly, John Smith, Eugene Ousley, Everett Gibson, Cecil Edwards, Bill Greathouse, Kedrick Blevins.
3rd Row: Clifford Franklin, Ralph Roberts, Ronnie Polly, Coach, Garnis Martin, Deward Hale, Don Roope.

BASKETBALL Second Team

1st Row: Cheerleaders-Billy Reed, Emma R. Vanhoose, Donna S. Howard, Carylon Huston.
2nd Row: Robert Slone, Eddie R. Polly, Jimmy C. Nickles, Herbert Bently, Gerald Gibson, Byron King.
3rd Row: Coach John (Copper) Campbell, Llovd Moore, Jimmy Thornsberry, Lowell Gibson, Kennith Conley.

1st Row: Cheerleaders Delano Polly, Lucille Watkins, Nin Roupe, Janie Watkins, Betty Copley, Deward Hale.
2nd Row: Coach John (Copper) Campbell, Mgr. Do Roupe, Earl G. Branham, Oakly Warrens, Billy J. Griffith Frankie Webb, Ralph Roberts.
3rd Row: Everett Gibson, Hubert Hall, Ronny Polly Eugene Ousley, Cecil Edwards, Manager Melvin Wicker

BASKETBALL First Team

Center

Bill Griffith

Forward

Eugene Owsley

Guard

Oakly Warrens

Guard

Ralph Roberts

Guard

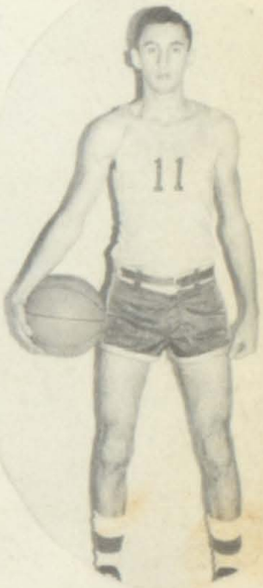

Earl Branham

Coach
John Campbell

Frankie Webb

Guard

Ronny Polly

Forward

Hubert Hall

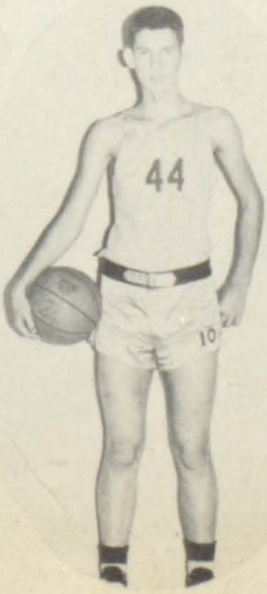

Forward

Everett Gibson

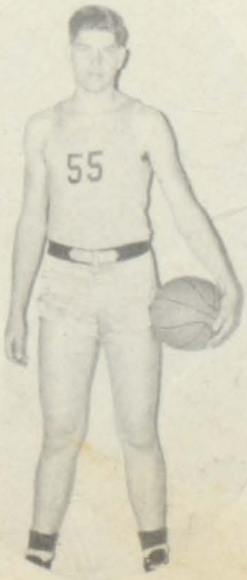

Center

Cecil Edwards

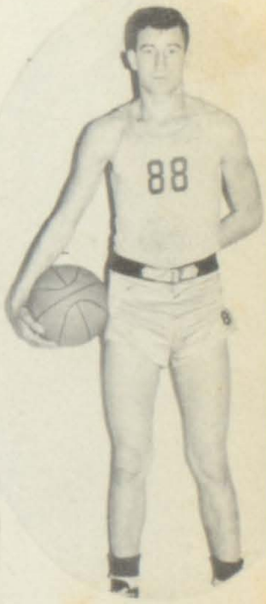

Forward

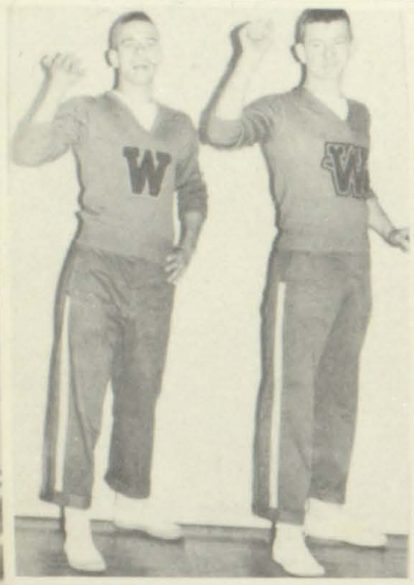

PLEASE USE
PARKING AREA

WHEELWRIGHT SCHOOL

Organization: 6-6

Enrollment: 1112

Colors: Maroon and White

Motto: Labor Omnia Vincet

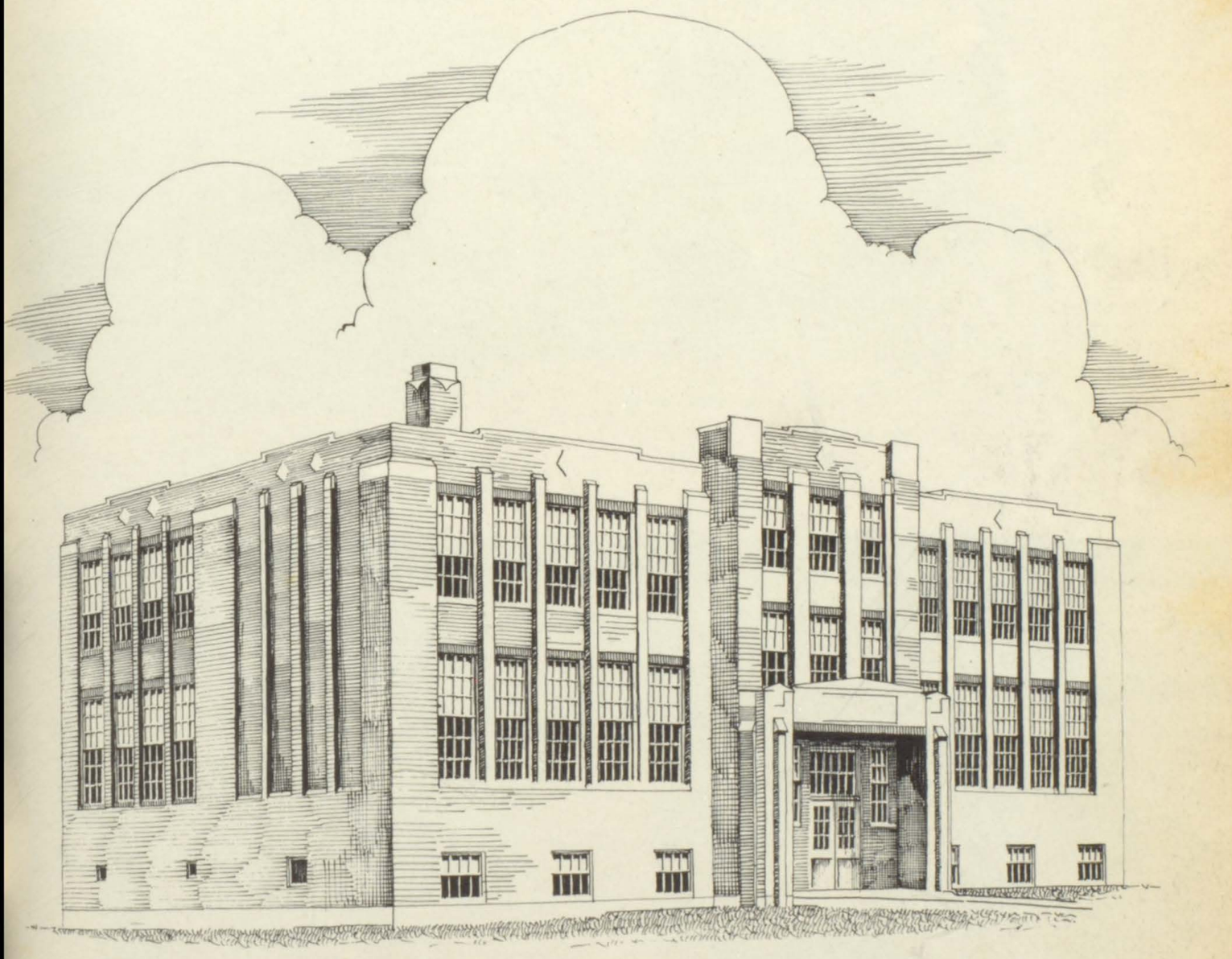

Homecoming King and Queen
Don King Phyllis Newman

ANNUAL STAFF

Betty Jo Branham

Jeroma Dean Hall

Albert Sabo

Gene Hall

Wayne Ratliff
Principal
Caney Jr. College
Tusculum College, B.A.
U. of K.. M.A.

Dorothy Conley
New River State
Georgetown, M.S.
T. C., English

Adrian Hall
Coach
Caney Jr. College
M.S.T.C., U. of K., B.A.
Science & Health

Billie Blackburn
Pikeville College,
Music

Marcus Owens
Pikeville College
Camey Jr. College
U. of K., A.B.,
Social Science

Ida Pearl Hall
M.S.T.C.
Biol.., Math.

Thomas C. May
W.S.T.C., B.S.
Science, Shop

Mary Sue Campbell
M.S.T.C., B.S.
Commerce

FACULTY

Esther B. Cummings
M.S.T.C.
M.S.T.C., B.S.

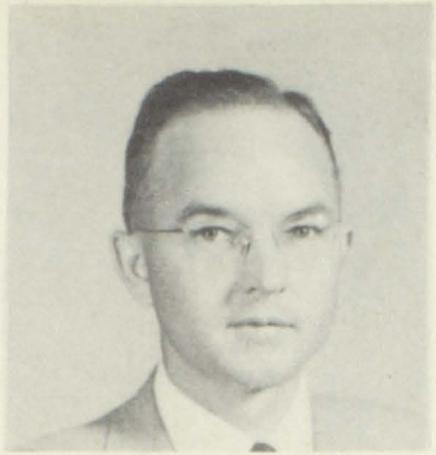

Orion Beculhimer
Ohio State U.,
M.S.T.C., B.S.
Social Science

Jetty Crisp
Southern Union
Berea College, B.A.
English

Virginia Jamerson
Pikeville College
U. of K.
Commerce-Sec.

Lillian Clifton
Berea College
English

Charles T. Curry
Caney Jr. College
U. of K.
Math.

Crawford Bradley
Pikeville College
U. of K., B.A.
Political Science

James Neace
Lees Jr. College
Georgetown College
M.S.T.C., B.A.

Ethel Ratliff
Grade 6

Lewis Stewart
Grade 6

Esta Stigall
Grade 5

Alpha Caudill
Grade 5

Ruth Greer
Grade 4

Dimple Rose
Grade 4

Harweda Osborne
Grade 3

Roberta Fugate
Grade 3

Emma Lou Clark
Grade 3, 6

Opal Mayo
Grade 2

Bonnie Smith
Grade 2

Hattie Reedy
Grade 1

Ruth Rainey
Grade 1

Olga Conn
Grade 1, 3

Hugh Cannon
President

Mrs. .Conley
Senior Sponsor

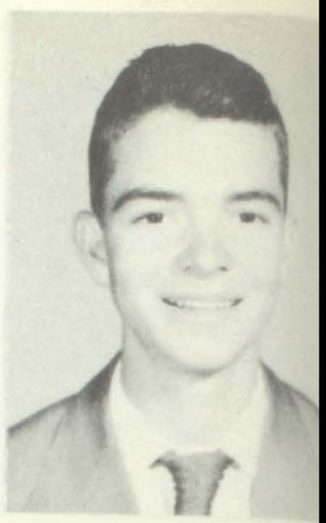

V. Gene Hall
President

Jerma Dean Hall
Secretary

SENIORS "52"

Bill Helton
Treasurer

Lee Gibson

Lenora Tufts

Absent:
Jim Osborne
Jimmy Holbrook
Blane Shrewsberry

Betty Jo Branham

Edward Allen Tackett

Gary Blair

Jimmy Johnson

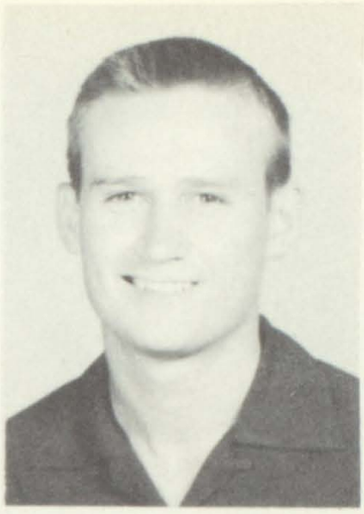

Ishmael Tackett

Bobby Little

Vernonia Tackett

Betty Spears

Tillie Hall

Phyllis Ann Newman

Doris Stewart

Mary Ann Tackett

Ella Newsome

Betty Lou Little

Hazel Bates

Ernest Goble

Delores Fraley

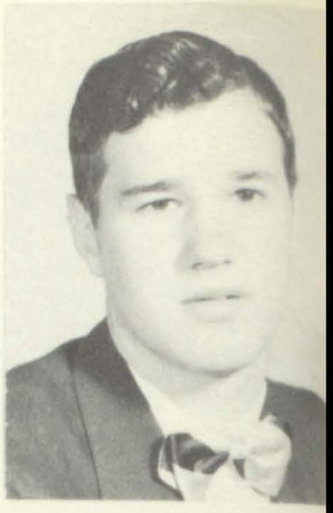

Kelzo Mitchell

Bill Hall

Mary Helen Patrick

Hubert Holbrook

Rodney Clark

Wilma Jean Cook

Don Phillips

Marvin Osborne

Barbara Selkirk

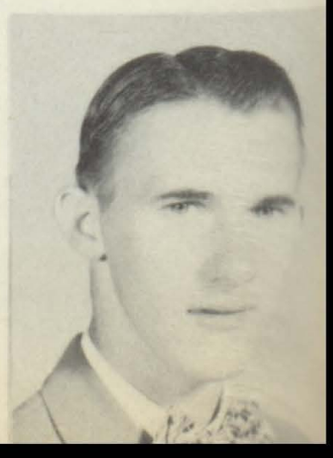

Harry McPeak

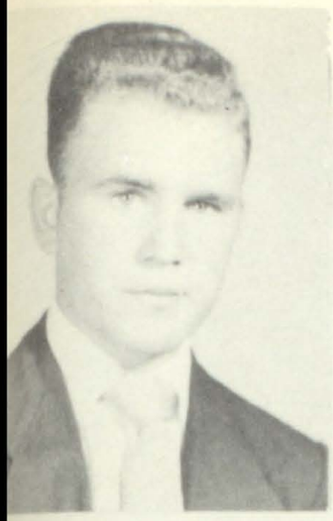

Worley Johnson

Peggy Phelps

James Osborne

Donald Newman

Mary Astor Tackett

Albert Sabo

Herley Johnson

Roberta Hall

Seaton Crisp

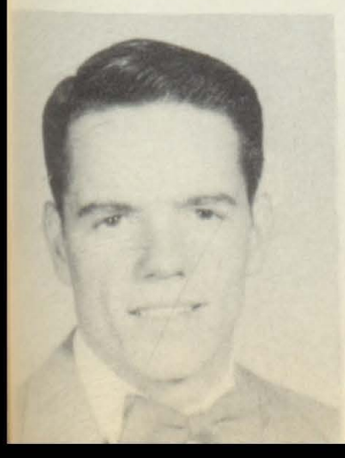

James Lewis Hall

Naomi Sloane

Talt Huffman

JUNIORS' HOME ROOM GROUP

Front Row: J. Branham, W. M. Little, B. A. Little, S. Clark, S. Tipton, M. L. Dempsey, L. Hall, B. J. Calhoun, V. Hall, M. L. Wallen, J. Russell, A. Clark, E. M. Hager, M. Moore, S. Woody, D. Sword, M. L. King, J. Newsome, I. Vanover, sponsor, Mr. Becklihimer.
Second Row: Sponsor, Mr. Neace, S. Music, V. Quillen, A. L. Cooper, J. Wiley, A. Harris, D. Osborne, C. Hall, O. Childers, B. Hall, L. Johnson, M. Minnick, L. Newman. G. J. Little, M. Kochmar, Y. Musick, G. Curry, W. Barnett, A. Hall, E. Burke, V. D. Williamson, J. Wilson, R. Gullet, sponsor, Mr. Hall.
Third Row: D. Wallen, C. Blackburn, B. Reed, L. McCown, G. Curry, M. Hall, V. Hall, D. Kelly, R. Hall, T. Jones, M. Johnson, G. Tackett, R. Barnett, R. Thornsbury, D. King, W. Johnson, R. Ward, D. Holbrook, S. Osborne, L. Williamson.

SOPHOMORE IIA
Sponsor - Mr. May

President ..... William Johnson
Vice President.....Doug Osborne
Secretary and Treasurer.....Priscilla Edwards

SOPHOMORE IIB
Sponsor - Mr. Bradley

President ..... Shirley Ann Rose
Vice President ..... Ann Parker
Secretary ..... Mary Newsom
Treasurer ..... Vernie Marie Hall

FRESHMAN IA
Sponsor - Mrs. Hall

President ..... Emma Joyce Begley
Vice President ..... Jack Johnson
Secretary and Treasurer.....Edna Deshotel

FRESHMAN IB
Sponsor - Mr. Owens

President ..... Deloras Rossi
Vice President.....Betty Jo Wells
Secretary and Treasurer.....Betty Moore

8A HOME ROOM
Suonsor - Mrs. Crisp

President ..... Anna Mae Childers
Vice President.....Donna Jane Clifton
Secretary ..... Fred Damron
Treasurer ..... Anita Jones

8B HOME ROOM
Sponsor - Mrs. Jamerson

President ..... Nancy Newman
Vice President ..... Maxine Rollins
Secretary and Treasurer ..... Junior Reed

7A HOME ROOM
Sponsor - Mr. Curry

President ..... Betty Lee Hall
Vice President ..... Bobby Bates
Secretary ..... Peggy Jo Johnson
Treasurer ..... Jacqueline Hall

7B HOME ROOM
Sponsor - Mrs. Clifton

President ..... Shirley Thornsbury
Vice President ..... Shirley Faye Wallen
Secretary and Treasurer.....Lowell Osborne

CHEERLEADERS

Reba June Dusina

Nell Newman

BIG TEN

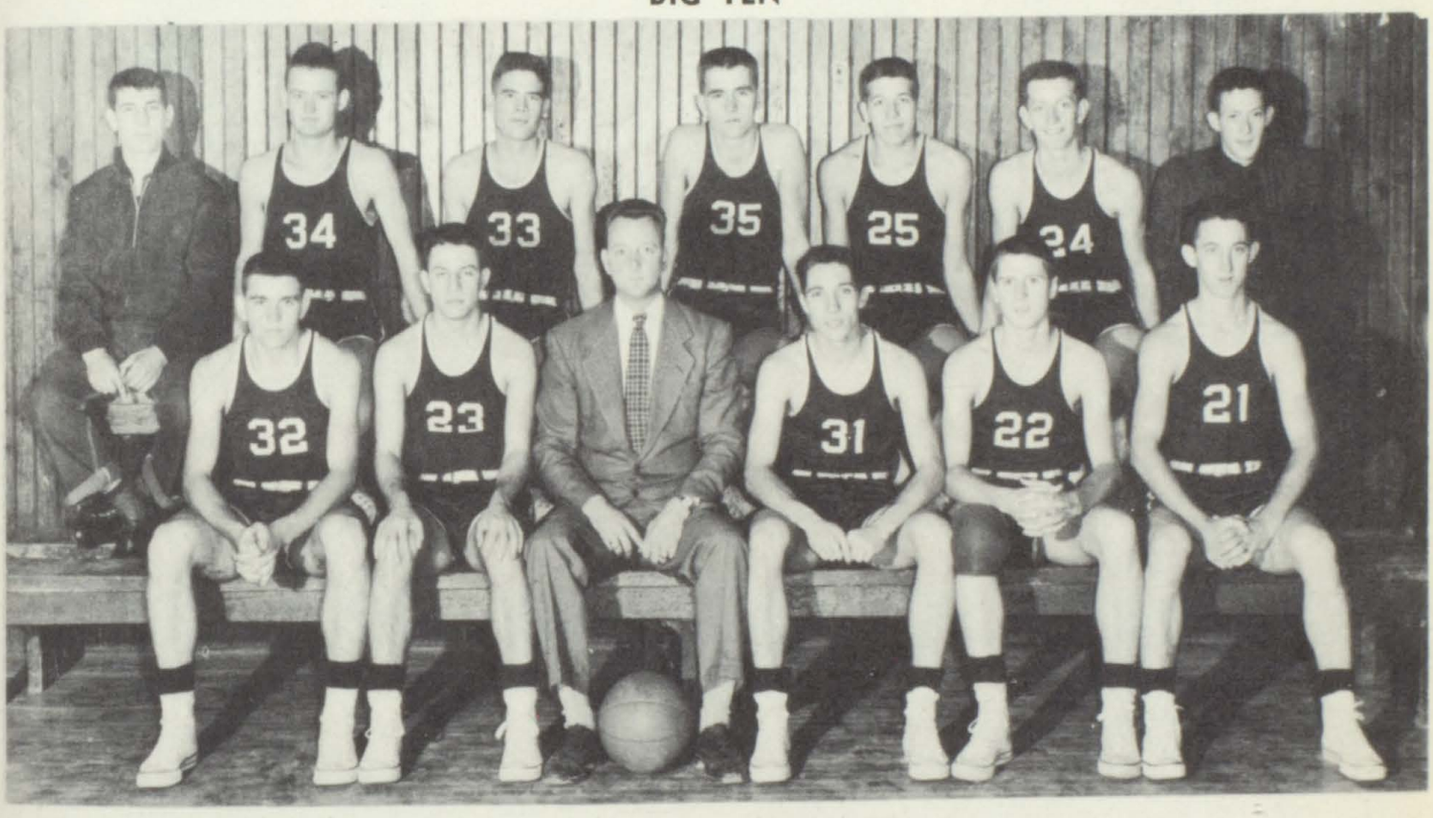

Coach - Mr. Hall

Manager - Don Phillips

Virginia Quillen

Chrystaline Tackett

Gibson

Coach Hall

Mgr. Phillips

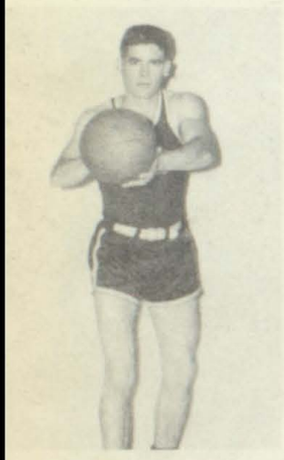
Osborne

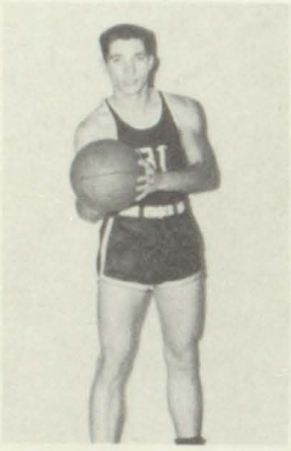
Blair

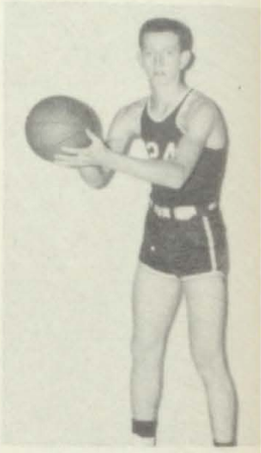
V. Hall

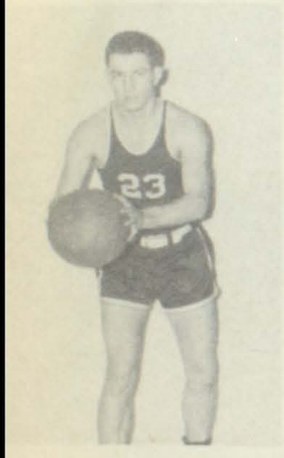
Hooks

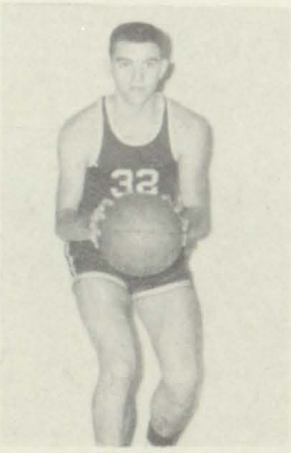
Wallen

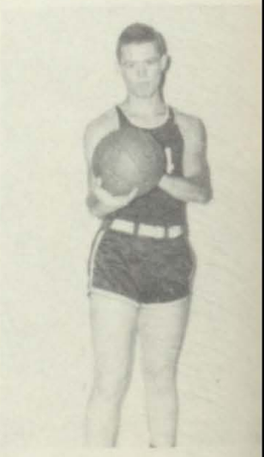
Ward

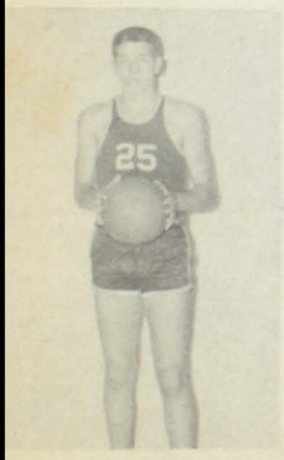
M. Hall

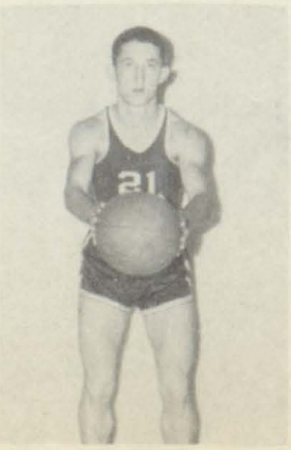
King

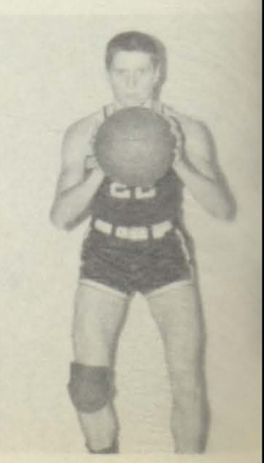
Blackburn

BASKETBALL SQUAD

Mr. Hall - Coach

SPORTSMANSHIP CLUB

Sponsor - Mr. Hall

LIBRARY STAFF

Left to Right: Ann Parker, Wilma Jean Cook, Seaton Crisp, Shirley Osborne, Norma Jean Little, Lucille Newman, Tali Huffman, Sue Clark, Ronald Blevins.

STUDENT COUNCIL

Front Row: Wayne Hodge, Betty Lee Deshotel, Sue Clar
Adalene Hall, Alline Slone, Peggy Jo Johnson.
Second Row: Gene Hall, Vondall Lee Hall, Mr. Hall.

SCIENCE CLUB

Sponsors - Mr. Neace, Mrs. Hall

President ..... Gene Hall
Vice President ..... Mildred Sabo
Secretary and Treasurer ..... Lula Williamson

HOME ECONOMICS

Sponsor - Mrs. Cummings

GLEE CLUB

Sponsor - Miss Blackburn

BOY'S GLEE CLUB

Sponsor - Miss Blackburn

MAJORETTES

Betty Spears

Yvonne Musick

WHEELWRIGHT BAND

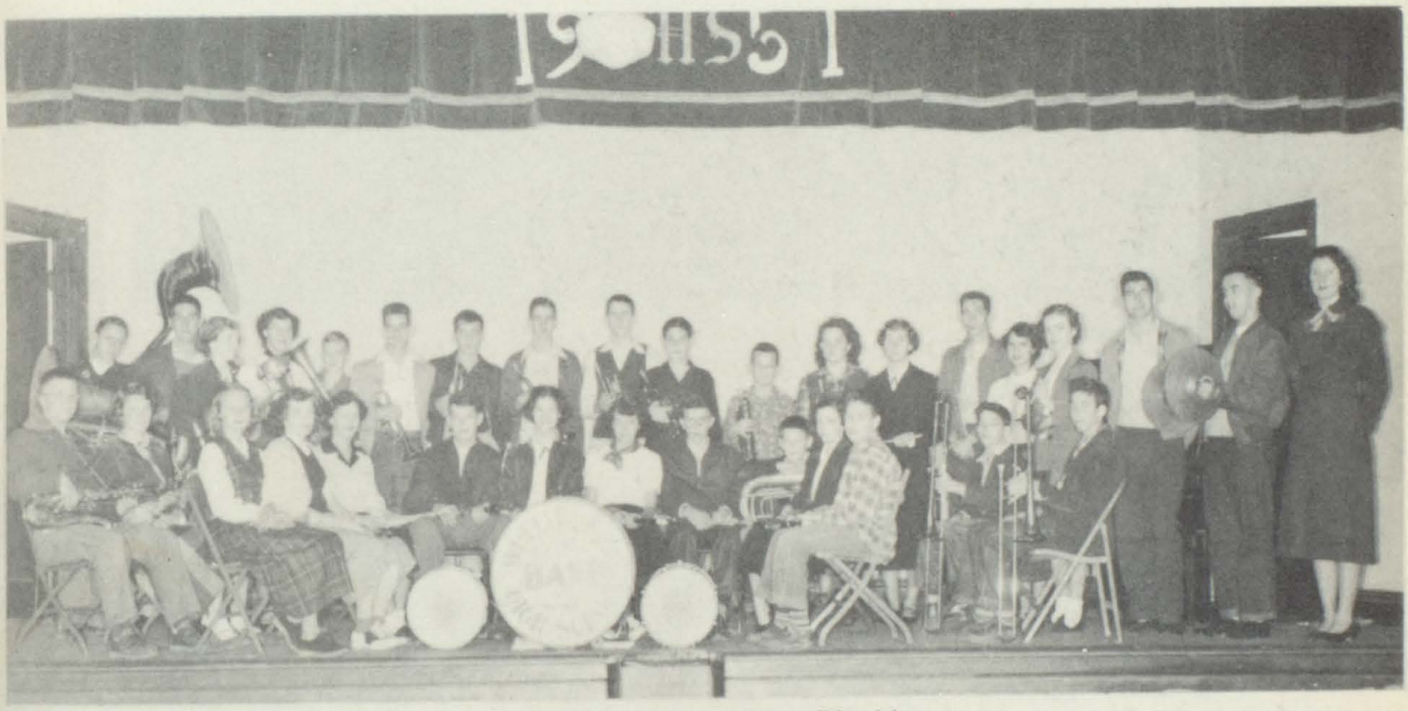

Band Director - Miss Blackburn

Janet Newsome

Ada Lee Cooper

CHEMISTRY

Sponsor - Mr. Neace

PAPER STAFF

Sponsors - Mrs. Crisp
Miss Campbell

DEBATE CLUB

Sponsor - Mr. Becklihimer

FOLK GAMES

Sponsors - Mrs. Cummings
Mrs. Clifton

FUTURE HOMEMAKERS

Sponsor - Mrs. Cummings

President ..... Shirley Osborne
Vice President ..... Jacquette Huff
Secretary ..... Virginia Quillen
Treasurer ..... Margaret Kochmar

CONSERVATION CLUB

Sponsor - Mr. May

President ..... Herley Johnso
Vice President ..... Gordon Hopkin
Secretary ..... Lowell McCow
Treasurer ..... Worley Johnso

FLOYD COUNTY SCHOOL LUNCH WORKERS ASSOCIATION 1952

The Floyd County School Lunch Workers Association was organized March 31, 1951 for the purpose of improving our school lunch programs in the county.

Officers of the Association:

President.....Mrs. Archie Beverly
Vice President:.....Mrs. James Salisbury
Secretary:.....Mrs. Raymond Hopson
Treasurer:.....Mrs. Robert Wellman

CHRISTMAS PARTY

OUR SCHOOLS

GROWING UP . .

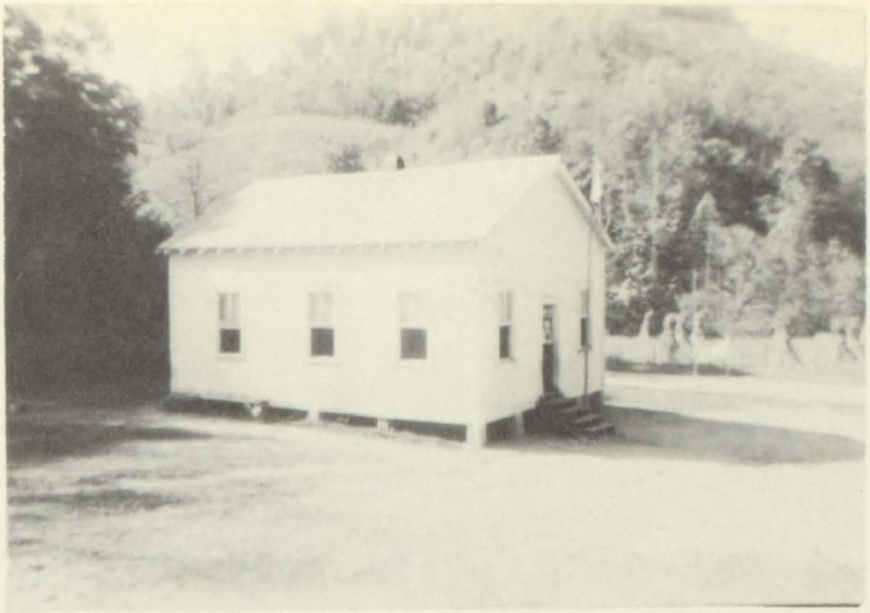

The Little Red School Has Gone Modern

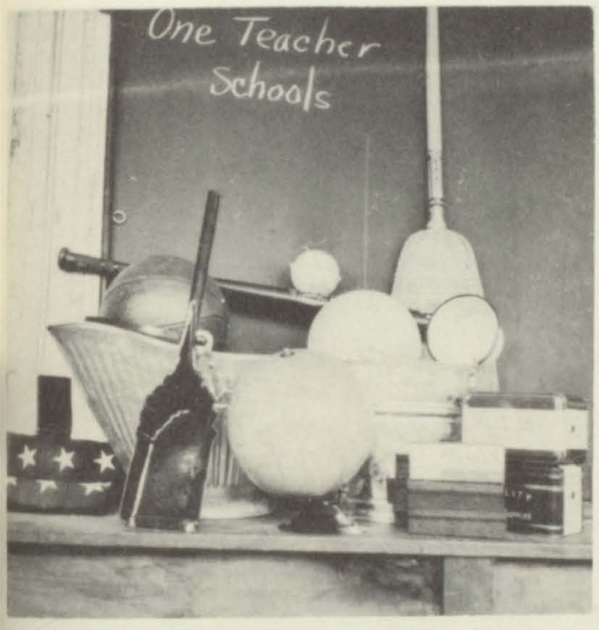

- Painted on the outside (white)
- Painted inside in properly selected colors
- Has electric lights
- Has best available playground
- Is furnished more supplies and equipment
  - Flag
  - More optional reading materials
  - Educational films
  - Athletic equipment
  - Janitorial supplies

- Better trained teachers
- Planned In-service Program
- Expanded curriculum
  - Health Education
  - Planned Athletic Program
  - Art Education
  - Citizenship Training

The Rural Schools Are Sending More of Their Children to the High Schools . . .

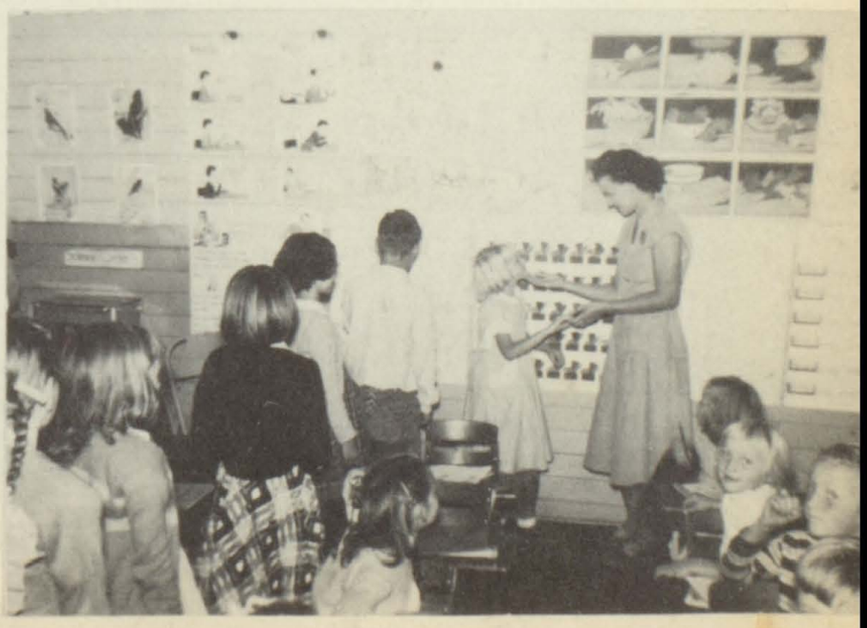

But There Is Much Yet To Be Done!

YOUR SCHOOLS ARE GROWING UP . . . .

1936 Two (2) Buses
Pupils Transported Daily.....**170**

1951 Nineteen (19) Regular Buses
Eight (8) Private Owned Trucks
Pupils Transported Daily.....**3,900**

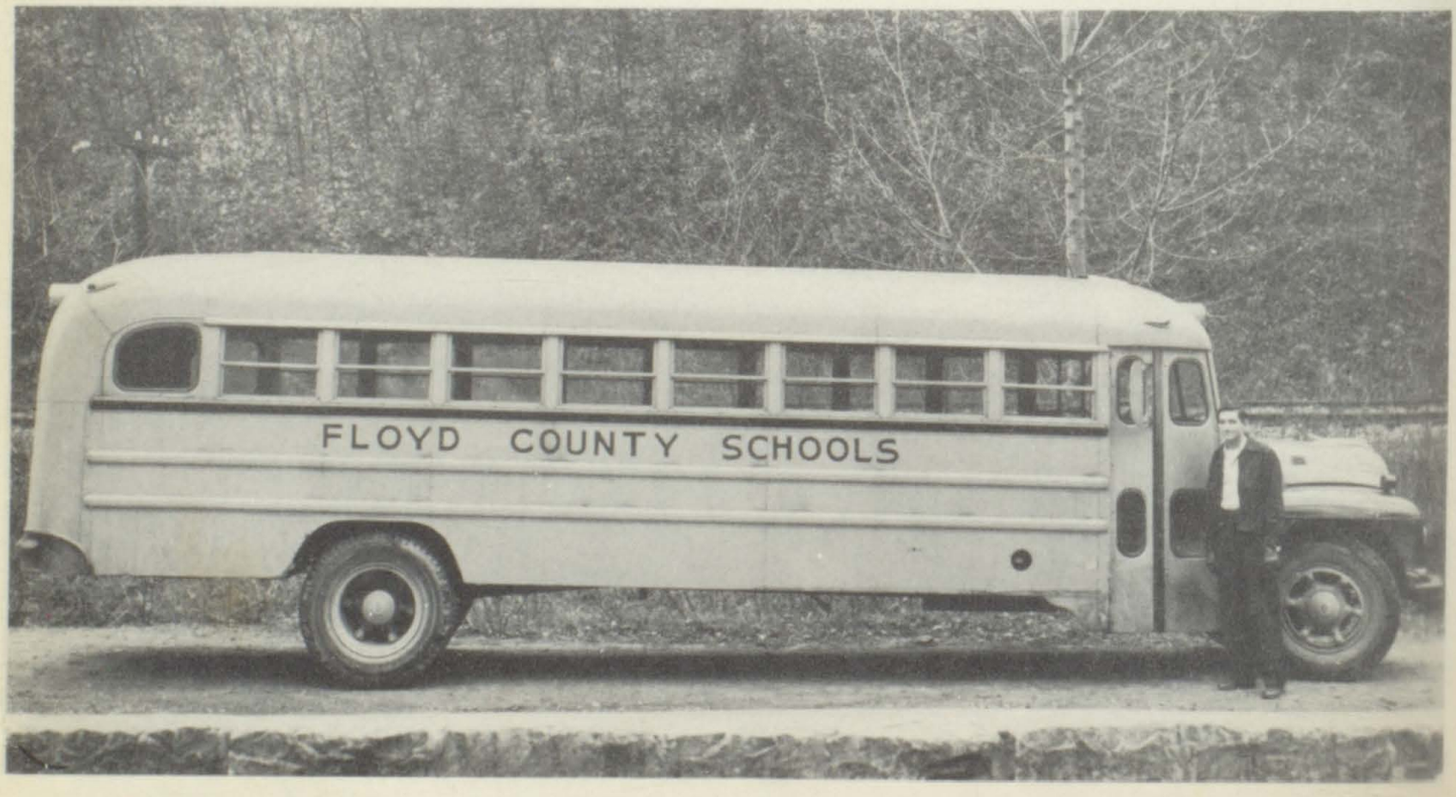

But There Is Much Yet To Be Done!

YOUR SCHOOLS ARE GROWING UP . . . .

THE SCHOOL LUNCH ROOM

The modern school is not considered complete without a school lunch room which will insure all children a hot, balanced, nutritive lunch.

1946 One Lunch Room

Wheelwright High School serving appx. 125 pupils

1951-52 Thirteen (13) Lunchrooms . . .
Serving more than 2700 planned meals daily

Allen Elementary	225
Garrett H. S. & Elem.	175
Harold Elementary	108
Martin H. S. & Elem.	400
Maytown H. S. & Elem.	250
McDowell H. S. & Elem.	250
Melvin Elementary	150
Palmer Dunbar	96
Tram, 1a	15
Wayland H. S. & Elem.	250
Weeksbury Elementary	265
Wheelwright Elementary	350
Wheelwright H. S.	175

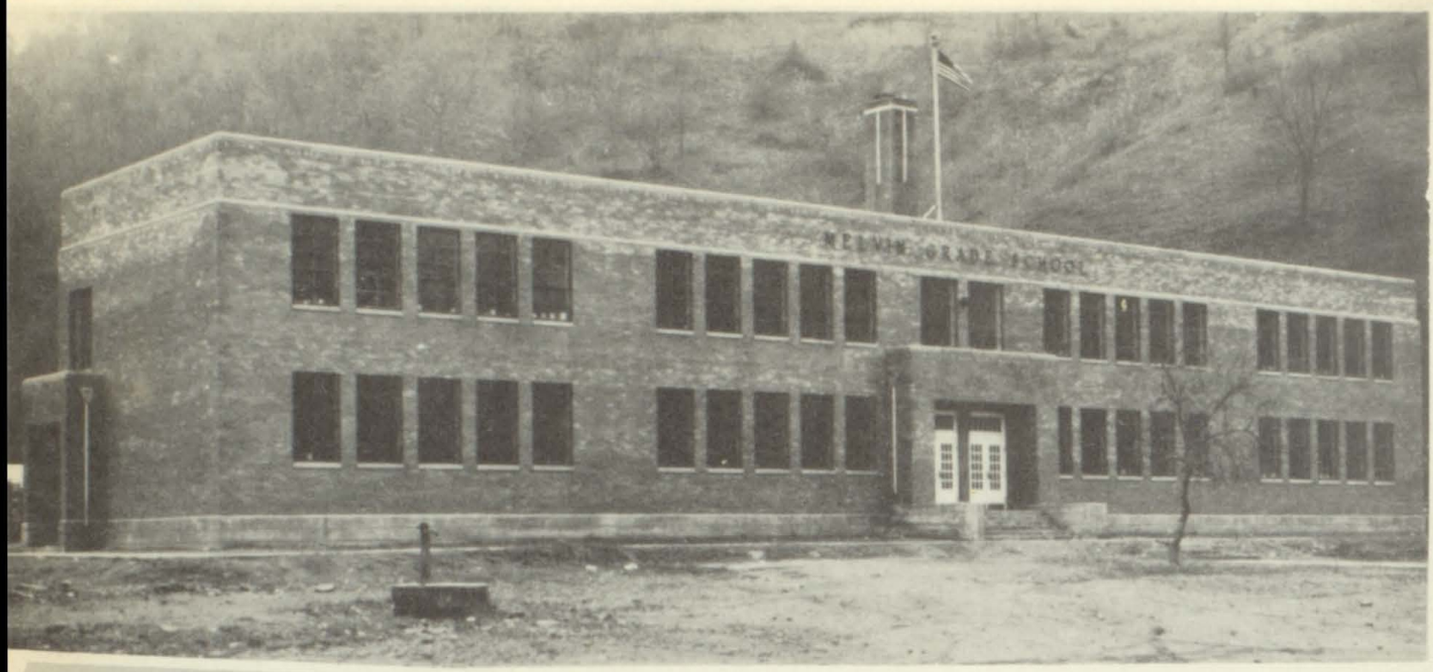

Melvin Grade 1950

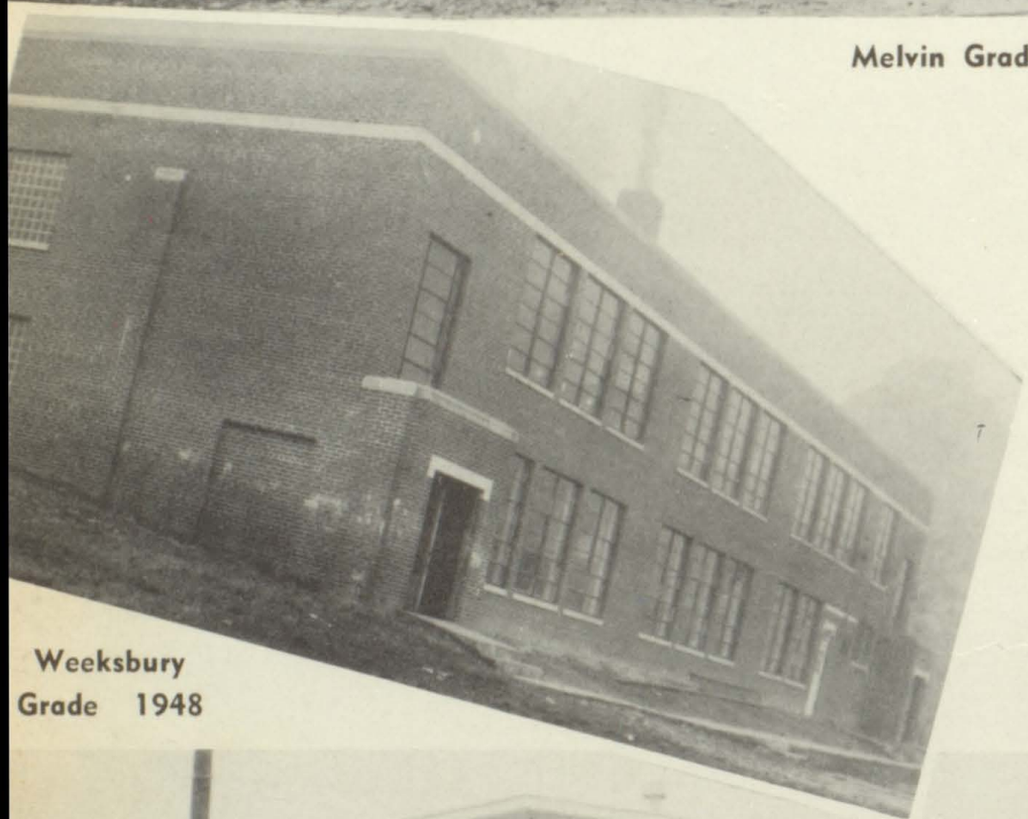

Weeksbury Grade 1948

CAPITAL OUTLAY

No. of Separate School Plants	120
Total Estimated Value Real Estate and Equipment—Jan., 1952	$3,250,000
Amount Spent for Capital Outlay July 1946 to June 30, 1952	$ 966,368
Indebtedness June 30, 1952	
Auxier Bonds	$ 6,000
B. Layne Bonds	35,000
Wheelwright Gym bonds	157,000
Maytown Cafeteria bonds	30,000
Total	$228,000

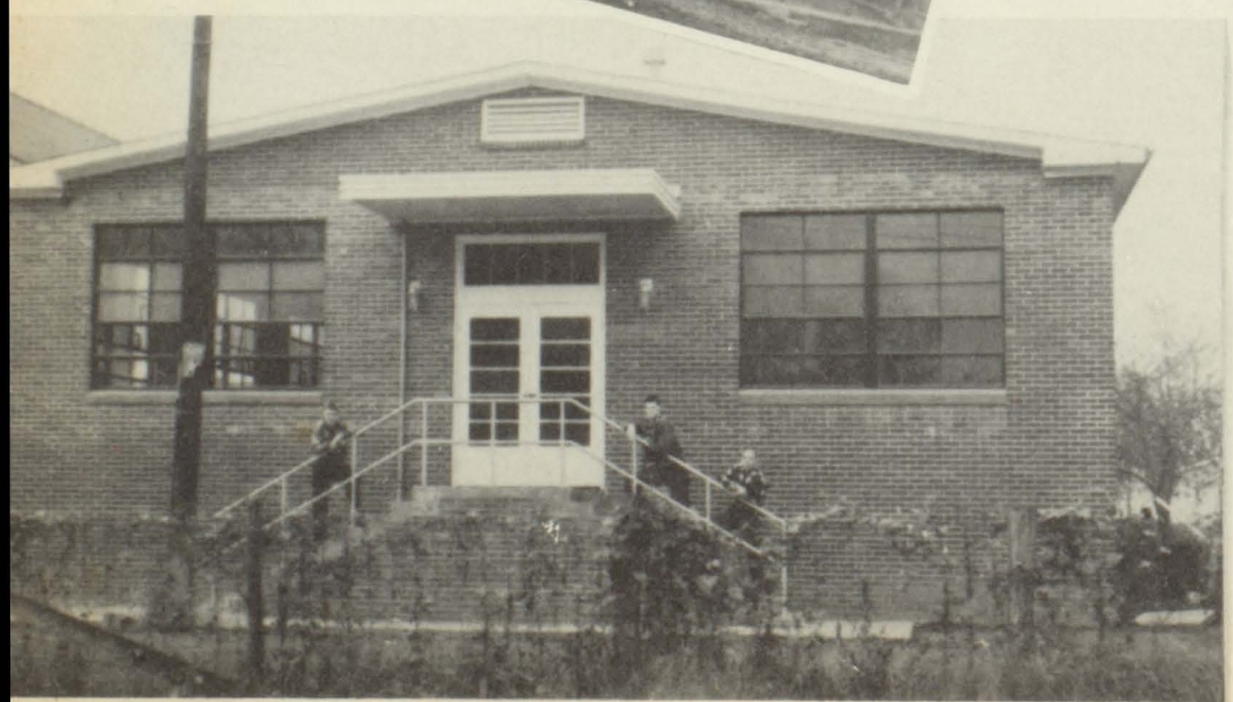

Maytown Cafeteria 1951

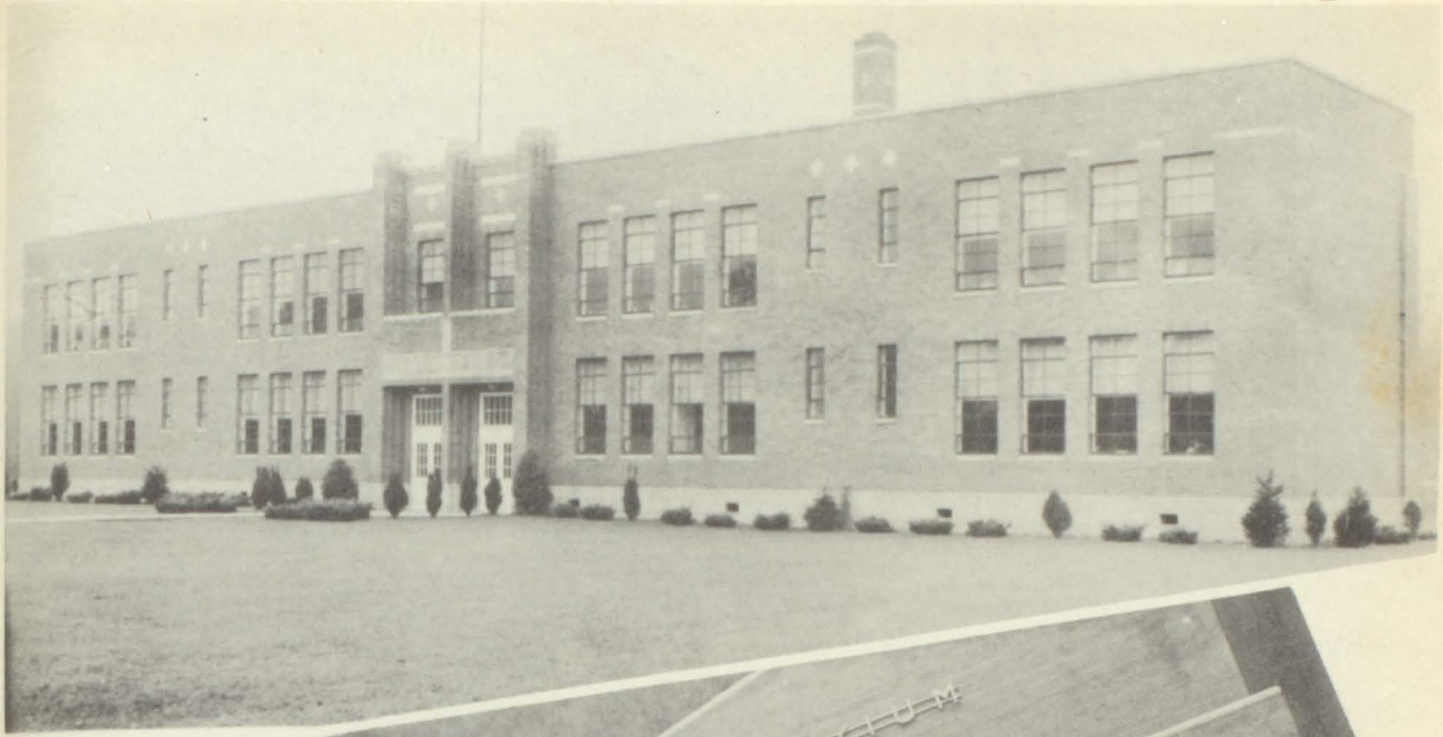

Betsy Layne Grade
1949

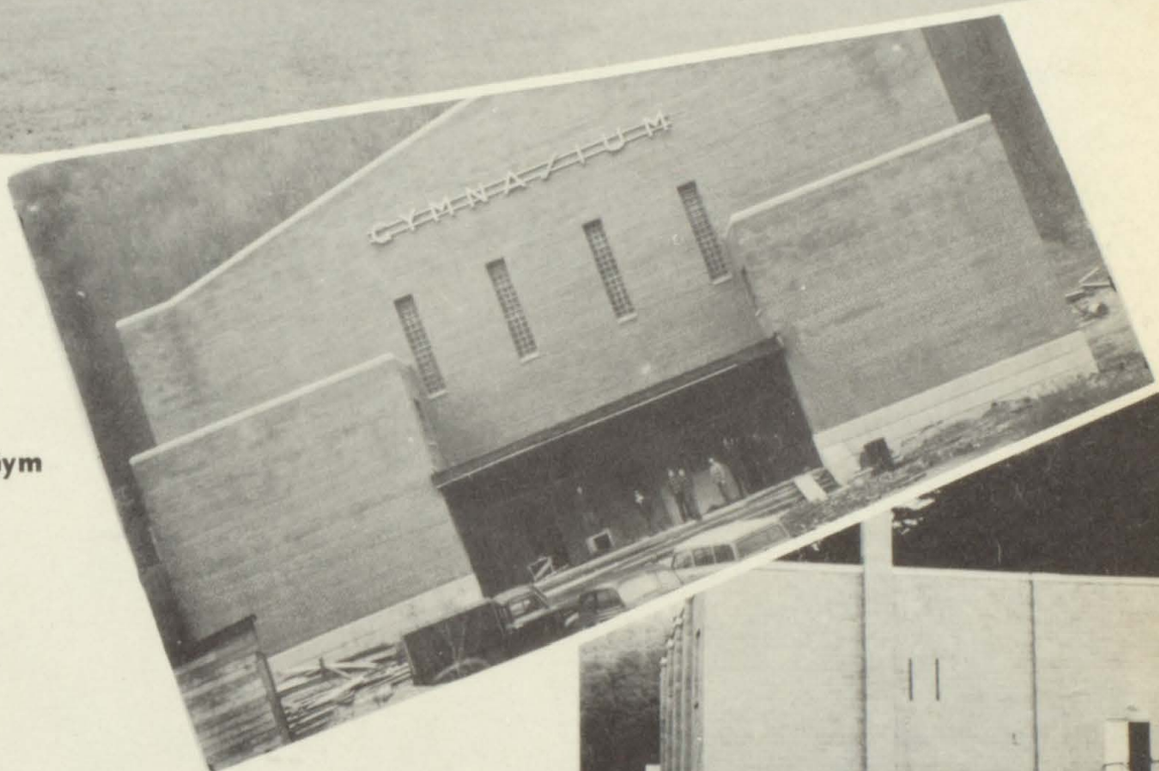

Wheelwright Gym
1952

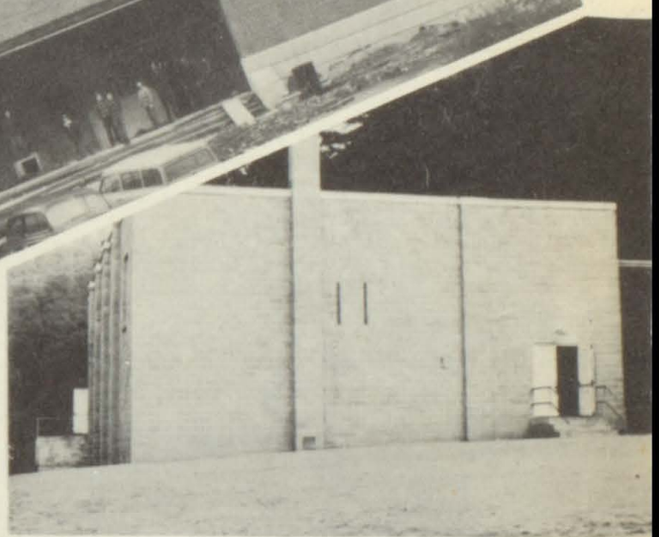

David Gym
1951

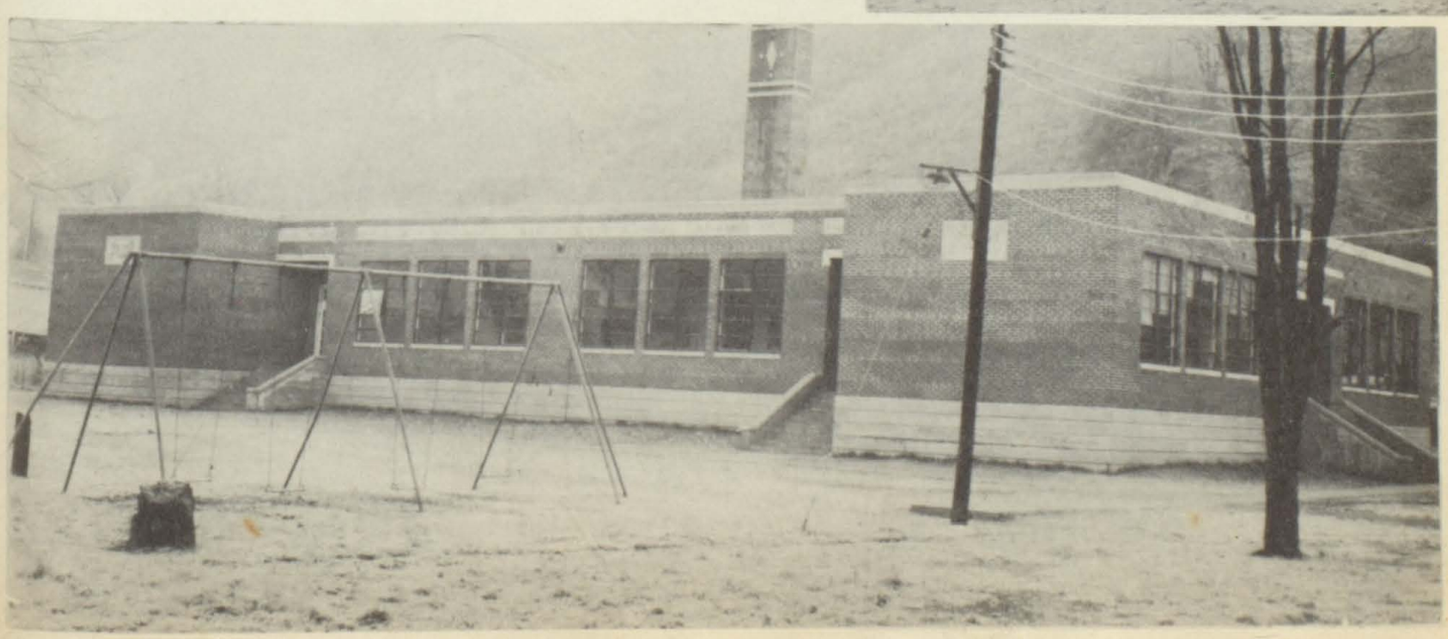

Lackey Grade 1949

But There Is Much Yet To Be Done!

JIMMY DAVIS CLARKE
Auxier, Kentucky
Winner of
FLOYD COUNTY ORATORICAL CONTEST 1951

MADGE HOWELL
Hi Hat, Ky.
Winner of
COURIER JOURNAL "SPELLING BEE" 1951

REBA JOYCE SALYERS
Langley, Ky.
Winner of
HERALD DISPATCH "SPELLING BEE" 1951

ALLEN

Elementary School

Enrollment

370

Colors - Green & Gold

KING ..... Ronnie Scott

QUEEN.....Patsy Ann Click

PRINCE.....Randal Lloyd Crumb

PRINCESS.....Carol Gene Webb

Lewis Campbell
Principal

Eunice Martin
Fifth

Edith Akers
Fourth

Ethel Johnson
Sixth

Sarah Lavens
First

Opal May
Eighth

Pauline Akers
Third

Edith Burchett
Seventh

Katherine Elliott
Six & Seventh

Mildred Hall
Second

IN MEMORIUM

OF

NELMA ANN MARTIN

JANUARY 9, 1939

AUGUST 28, 1951

A LITTLE STEP AWAY

To close the eye, to fall asleep
  To draw a labored breath,
To find release, from daily cares
  In what we know as death.

Is this the crowning of a life
  The aim or end thereof?
The totaled sum of consciousness,
  The ripened fruit of love?

It cannot be, for works of God
  Are wrought for nobler ends,
And those away continue on
  In the heart of Kin and Friends

It cannot be, for they live on
  A little Step Away - - - - -
The soul—the everlasting life
  Has found a better day.

O. J. Hanson

FIRST GRADE - Sarah Lavens, Teacher

st Row: Carol Jean Chaffin, Linda Layne, Ottis Ray esco, Glenn Marshall, Charlotte Clevenger, Terry Comp-on, Gene Ray Hinton, Bobby James, Kermit Rowe, Ernest lmo Collins, Roger Dillon, Carol Bentley, Ida Faye Hill.

2nd Row: Patricia Mulkey, Edna Smith, Maxine Blanton, Tommy Allen, Polly Ann Maynard, Doris James, Elizabeth Ann Carr, Scott Burton, Jan Akers, Don James, Sherrill Justice, Darrell Stephens, Frank Bailey, Jr.

3rd Row: Dianne Herald, Tommy Ray Woods, Juanita Adkins, Cline Hale, Thomas Thompson, Clifford Eugene Reynolds, Carl Ray Sellards, William Lee Dillon, Joe Douglas Carr, Ronald Snodgrass, Glenda Lee Amburgy, Eugene Fields, Alex Lee Adkins.

SECOND GRADE - Mildred Hall, Teacher

1st Row: George James Spears, Charles Layne, Wanda Lou Crisp, Pearl Thornsbury, Gary Warrix, George Parson, Darrell Lafferty, Braxton Thompson Jr., Helen Wells, Richard Branham, Carolyn Crisp, Michael Boyd.

2nd Row: Ruby Ann Hall, Linda Lafferty, Charles Clevenger, Jack Fraley, Raymond Eugene Hall, Eddie Carol Hunt, Brenda Lynn Patton, Carole Jean Webb, Patricia Ann McCormick, Charolett Stephens, Katie Carole Jarrell, Patricia Jean Porter, Mrs. Mildred Hall, teacher.

3rd Row: Lucy Jane Thompson, Ronnie Tackett, Esteline Maynard, James Blackburn, Billie Lafferty, Barry Burchett, Raymond Parson, Hubbard Hicks, Paul Campbell, Randall Crum, Mickey Carr, John Blair, John Ed Adkins.

THIRD GRADE - Pauline Akers, Teacher

st Row: Jeff Gunnell, Donald Blair, Lilly Pinion, Douglas haffins, Nancy Hopson, Eileen Blair, Carl Douglas Dixon, ames Boyd, Floyd Lafferty, Sally Marie Bentley, Francis oris Martin.

nd Row: Betty Jean Woods, Aloma Sue Ousley, Forrest isco, Gary Lafferty, Otis Birchfield, Ruth Ann Howard, nda Darby, Dingas Smith, Doris Faye Burchett, Bucky ay Jarrell, Francs Burchett.

rd Row: Pauline Akers, teacher, Charles Pelphrey, Betty Thompson, Ersel Lee Frazier, Barbara Porter, Danny ephens, Winston Lowe, Charles Thompson, Betty Lou mes, Fedrick Blair, Clyde Woods.

GRADE FOUR - Teacher Edith Akers

1st Row: Ronie Campbell, Monroe Hall, Sallie May, Jack Bradley, Mae Pearson, Louise Hunt, Sarah Vanderpool, Ruby Goble, Frankie Gunnel, Holly B. Hall, Bonnie Porter, Betty Joe Wallen, Deloris Chaffins.
2nd Row: Mary Clevenger, Patty Cooley, Francis Cooley, Joan Sester, Linda K. Campbell, Brenda Wells, Paul Spurlock, Fanny Mcguire, Bobby Vanhoose, J. D. Mar Zella Blackburn, Ressie Thacker.
3rd Row: Darwin Derossett, James Smith, Kennith B chett, David Pelphry, Douglas McComis, Douglas Wri James Sellards, Geraldine Allen, Pearl Laferty, L Layne, Bobby Fraley, Eva Birchfield.

GRADE FIVE Teacher — Eunice Martin

1st Row: Klora Laferty, Betty Fields, Anna Maynard, Marie Adkins, Clayton Burchett, Jimmy Adcock, Jerome Kinzer, Johnny Crumb, Cletis Hicks, James Dillon, John Maynard, Willadean Fraley, Delmar Carr.
2nd Row: Betty Chrisp, Bonnie Hopson, Daniel Smith, Billie Walters, Billie Sabjers, Sammie Fraley, John Buchett, Clinton Garrett, Alma Blackburn, Glenda Cesco, Linda Robinson, Lucille Reynolds, Judy Dixon.
3rd Row: Eunice Martin, teacher, Clara Adkins, Haze Blackburn, Donald Adkins, John Dillon, Billie Crumb, Homer Bradley, Charles Blanton, Madelyn Porter, Isaac Vanderpool, Estill Webb, Vernon Car, Garry Shephard.

4-H CLUB — ALLEN SCHOOL — Mrs. Edith Burchett Sp.

SIXTH GRADE

1st Row: Emma Wells, Dannie Blair, Jeanett Hager, Barbera Boyd, Bert Whitaker, Wendell Childers, Janelle Hall, John Archer Rose, Jenelle Branham, Ronald Johnson, Emogene Darby, Jean Click, Joyce Akers.
2nd Row: Ethel Johnson, Teacher, Robert Salyers, Everet Thornsbury, Douglas Wells, Mary Hall, Russell Frazier, Alfredia Mosley, Aileene Campbell, Patrica Hamilton, Fay Phillips, Henry Justice, Harry Thacker, Betty Louise Martin, James Douglas Wells.
las Wells.
3rd Row: Nellie Smith, Kay Chrisp, Irene Hopson, Tommy Burchett, Luna Spears, Lacy Laferty, John Meritt, Ellen Goble, Avonell Carr, Gomer Bradley, Arnold Joseph, Charles Harris, Arnold Hall, James Henry Fields.

GRADE SIX AND SEVEN

1st Row: Paul Maynard, Danny Chafins, James Settles, Robert Lucas, Donald Scalf, Barbera Seargeant, Ann Pearson, Thurman Blackburn, Odell Wallen, Linda Whitaker.
2nd Row: Katherine G. Elliott, teacher, Russell James, Thurston Blackburn, Belura Crider, Ronald Moseley, Jewell Crumb, Mary McGuire, Glenn Woods, Betty Shepherd.
3rd Row: Troy Hall, William James, Judy Snodgrass, Edd Campbell, Jack Carr, Joyce Derosett, Patricia Gayheart, Jacquline James, Doris Robinson, Verta Pelphrey. Not in picture—Anna J. Burchett, Eugene Laferty, Vernie Riddle.

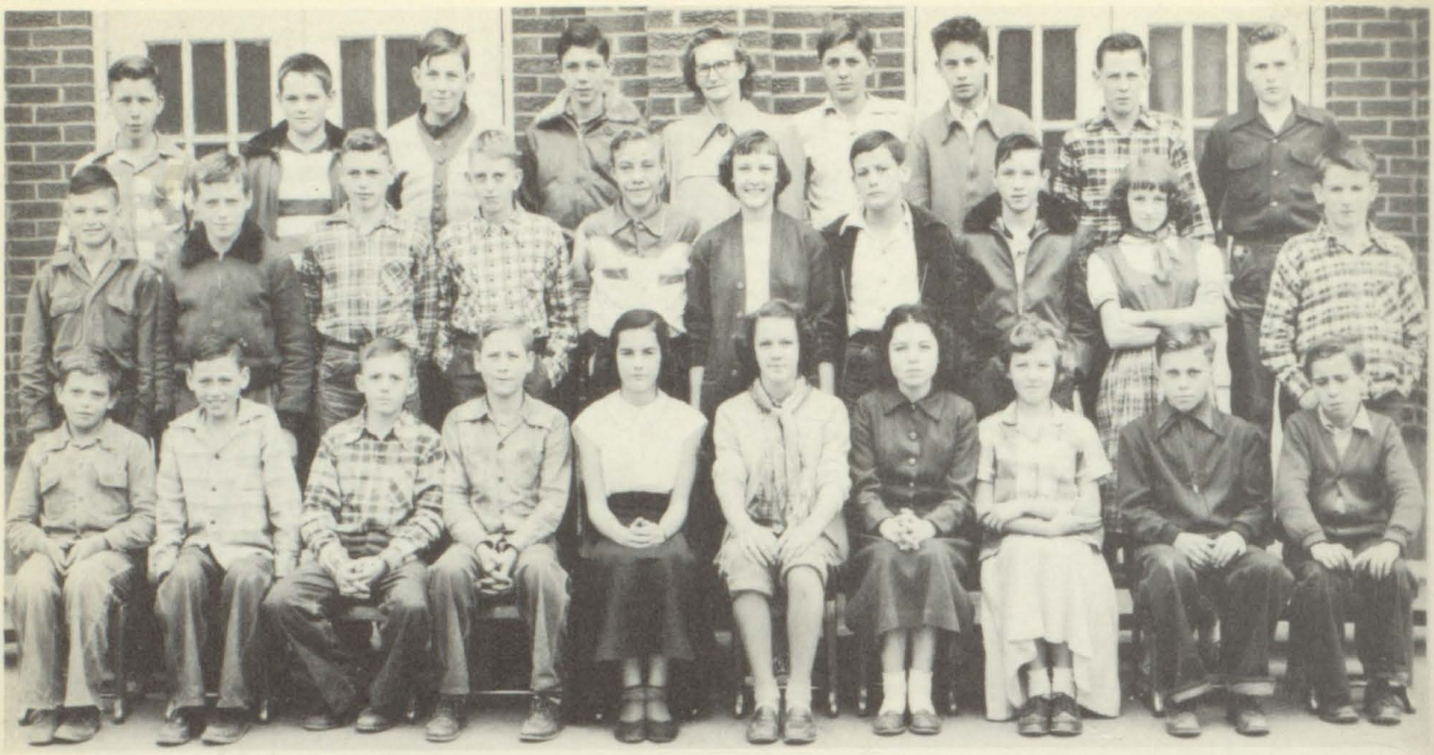

GRADE SEVEN

1st Row: Happy J. Woods, Jow Hale, Charles Kendric, Freddie Laferty, Priscilla Layne, Helen Howard, Minnie Martin, Garnett Sue Woods, Herman Wallen, Willie Carr.
2nd Row: Dennis Bentley, Ivel J. McSurley, Leslie Goble, Johnie Caudil, Jimmy Carr, Toby Mace, Jimmy Thornsbury, Jimmy Adkins, Margarett Walters, Denver Blackburn.
3rd Row: Elwood Carr, Bill Roar, Samuel Lowe, Sanford Burchett, Edith Burchett, Teacher, Jimmy Burchett, Elster Sexton, Darvin Burchett, Clyde Porter.

GRADE EIGHT

1st Row: Clyde Lucas, Ollie Dillon, Barbara Maynard, Patsy Click, Lois Woods, Forthy Fraley, Shirley Chafins, Ida Thornsbury, Ruth McComis, Deavy S. Layne, Bonnie Collins, Ottis Ray Burton.
2nd Row: Opal May, Teacher, Beulah Porter, Phyllis Fraley, Carmella Spears, Sonia Johnson, Thelma Fraley, Sallie Frazier, Janice Spurlock, Opal Hopson, Luther McComis, Patricia Blair, Wonnie Garrett.
3rd Row: Jimmy Justice, Dale Miller, Delano May, Kennis Burchfield, Phyllis Woods, Nellie Parsons, Mary Parsons, Marcia Adcock, Deanna Marritt, James Hall, David Smith.

BOSCO
GRADE SCHOOL

Polk Saunders
Principal

Myrtle Jacobs

Thelma Waddell

Elsie Hicks

Evelyn Horn

BOSCO GRADE TEAM

SEVENTH & EIGHTH GRADES - Mr. Saunders

FIFTH & SIXTH GRADES - Mrs. Hicks

THIRD & FOURTH GRADES - Mrs. Waddell

SECOND GRADE - Mrs. Jacobs

PEP SQUAD

FIRST GRADE - Mrs. Horn

DAVID GRADE SCHOOL

Billy P. Conley Prin.
Pikeville College
Eastern State College

Goldie Stephens
Morehead State College
Pikeville College
Eastern State College

Voilie A. May
Pikeville College

Goldie Burchett
Pikeville College

Edna B. Saunders
Morehead State College
Pikeville College

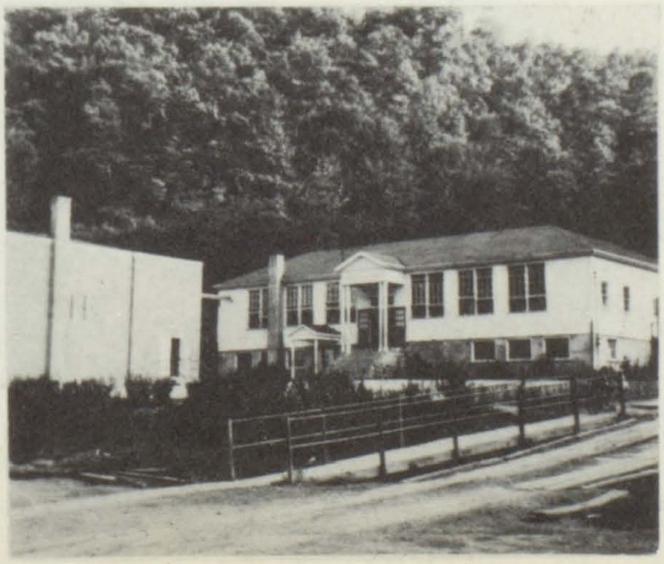

DAVID SCHOOL

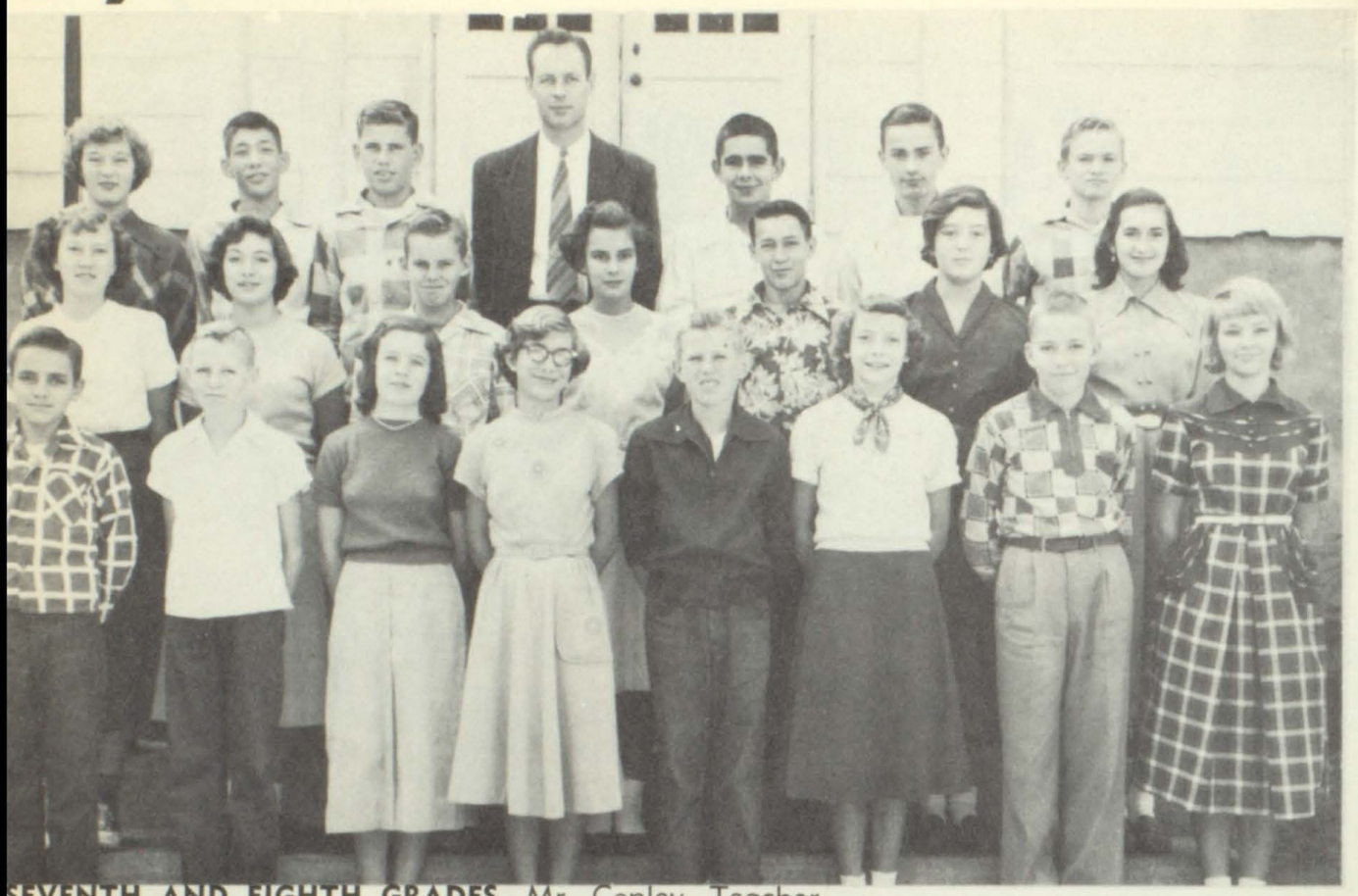

SEVENTH AND EIGHTH GRADES - Mr. Conley, Teacher

1st Row: Rex Music, Randall Honeycutt, Shirley Stambaugh, Toby Bussy, Darrell Kilgore, Clara Hager, Norman Chaffins, Gloria Griffith.
2nd Row: Ruby Shepherd, Peggy Bussey, Bobby Centers, Roslyn Harmon, Bill Hammonds, Joan McKinney, Phyllis Hammonds.
3rd Row: Billie McKinney, Albert Dawson, William Johnson, Mr. Conley, Claude Wallen, Orville Shepherd, Bobby Slone.

SIXTH AND SEVENTH GRADES - Mrs. Stephens, Te

1st Row: Tommy Castle, Patrica Johnson, Henry Shepherd, Billy Ray Clark, Laymon Shepherd, Tommy Harmon, Wanda Centers.
2nd Row: Wayne Dixon, Frankie Webb, Ruth Kilgore, Lorraine Ward, Nancy Marshall, Brenda Roehrer, Dexter Music.
3rd Row: Helen Shepherd, Wanda Shepherd, Bruce Howard, Doris Stapleton, Nedra Carver, Anna Fay Wilson, Herbert Wallen.
4th Row: Curtis Tussey, Billy Tay Shepherd, Mrs. Stephens, Carolyn Howard, John Childers.

TH AND FIFTH GRADES - Mrs. May, Teacher

m left to right, 1st Row: Betty Jo Centers, Judy Bus-, Vonnie Chaffins, Clyde Shepherd, John Henry Shep-d, Betty M. Clark, Roger Waugh, Fonnie Arrowood.
d Row: Billy R. Harmon, Rodney Bussey, Sandra mbo, Ancil Patton, Ronnie Hager, Betty Howell, Rose Hale, Thomas Nelson.
3rd Row: Tresa Carver, David Price, Eddie Davis, Mary L. Wilson, Phyllis Johnson, Arlie Shepherd, Donald Hisks, Freddy Saunder.
4th Row: Henry Nelson, Bert Corder, Delbert Shepherd, teacher, Mrs. May, Varwell Clay, Tommy Dawson, James Hager.
5th Row: Bessie Hicks, Thelma Shepherd, Jo Ann Hackworth, Wilma Howard.

THIRD AND FOURTH GRADES - Goldia Burchett, Teach

1st Row: Juanita Shepherd, Eddie Ward, Wendell Honeycutt, Johnny Hicks, Brenda Clay, Jimmy Griffeth, Ada Shepherd, Carol Stambaugh.
2nd Row: Christine Shepherd, Janet Clay, Freida Bartley, Wanda Roehrer, Billie Cavins, Sue Dawson, Buford Johnson, Judy Tussey.
3rd Row: Douglas Titlow, Tommy Cole, Donald Mollette, David Lyons, teacher, Goldia Burchett, Johanna Van Gelder, Carl Wallen, Rosalee Nelson.
4th Row: James Slone, Jimmy Dawson, Wendell Shepherd, Shirley Shepherd ,Cletis Griffeth, Shirley Harman.

AND SECOND GRADE - Mrs. Saunders, Teacher

t Row: Karen Bussey, Charles Ward, Robert Hamilton, mes Centers, Eugene Clark, Marion VanGelder, Peggy tzpatrick, James Mullet, Deloras Shepherd.
nd Row: Glenn Hicks, Vona Lee Slone, Vivian Music, harlie Nelson, Taulbee Tussy, Ruehennia Childers, gene Wallen, Ruth Chaffins, Ruby Jean Carder.
rd Row: Diana Castle, Ronald Lee Lyons, Arnold Elmer epherd, Billy Tussy, Mrs. Saunders, Larry Ratliff, Gwen-lyn Webb, Bonnie Branham.
h Row: Alva Lee Slone, Green Tussey, Walta Lee restou, Sharon Fitzpatrick.

AUTOGRAPHS

DRIFT

Enrollment 250

Colors ..... Blue and Gold

Lloyd Stumbo
Principal
Caney Jr. College

Audrey T. Hall
U. of K.

Edith Hopkins
Pikeville College

Ruby T. Pack
Pikeville College

Pauline Moore
Morehead College

Vida C. Stumbo
Eastern

Esther Sammons
Morehead College

Pretty Girl
Janice Dennison

DRIFT ELEMENTARY SCHOOL

FIRST GRADE - Teacher: Mrs. Esther Sammons

SECOND GRADE - Teacher: Mrs. Vida Stumbo

THIRD GRADE - Teacher: Miss Pauline Moore

FOURTH GRADE
Teacher: Mrs. Ruby T. Pack

ROYAL FAMILY

QUEEN
Francis Sue McSurley

KING
Danny Turner

PRINCESS
Bonita Lynn Cartnell

PRINCE
James Tackett

FIFTH GRADE
Teacher: Mrs. Edith Hopkins

SIXTH GRADE
Teacher: Mrs. Audrey T. Hall

SEVENTH AND EIGHTH GRADES
Teacher: Mr. Lloyd Stumbo

MUSIC CLASS
Teacher: Mrs. Audrey T. Hall

IN MEMORIAM

C. L. Leslie (Retired)
Approx. 50 Years Service

J. A. Lafferty
Approx. 25 Years Service

Simon Allen (Retired)
31 Years Service

ROYAL FAMILY

King ..... Edsel Robinette
Queen ..... Eva Hamilton
Prince ..... Irvin Phillip Stumbo
Princess ..... Maudie Ruth Cecil

HAROLD

Grade School

Enrollment 186
Colors ..... red and white

Motto:
"We Train for the Tomorrow"

PRETTY GIRL
Sharlene Osborne

PRETTY BABY
Betty Kay Osborne

4-H CLUB - W. D. Steele and Verlie Bush, Sponsors

EIGHTH GRADE - W. D. Steele, Teacher and Principal

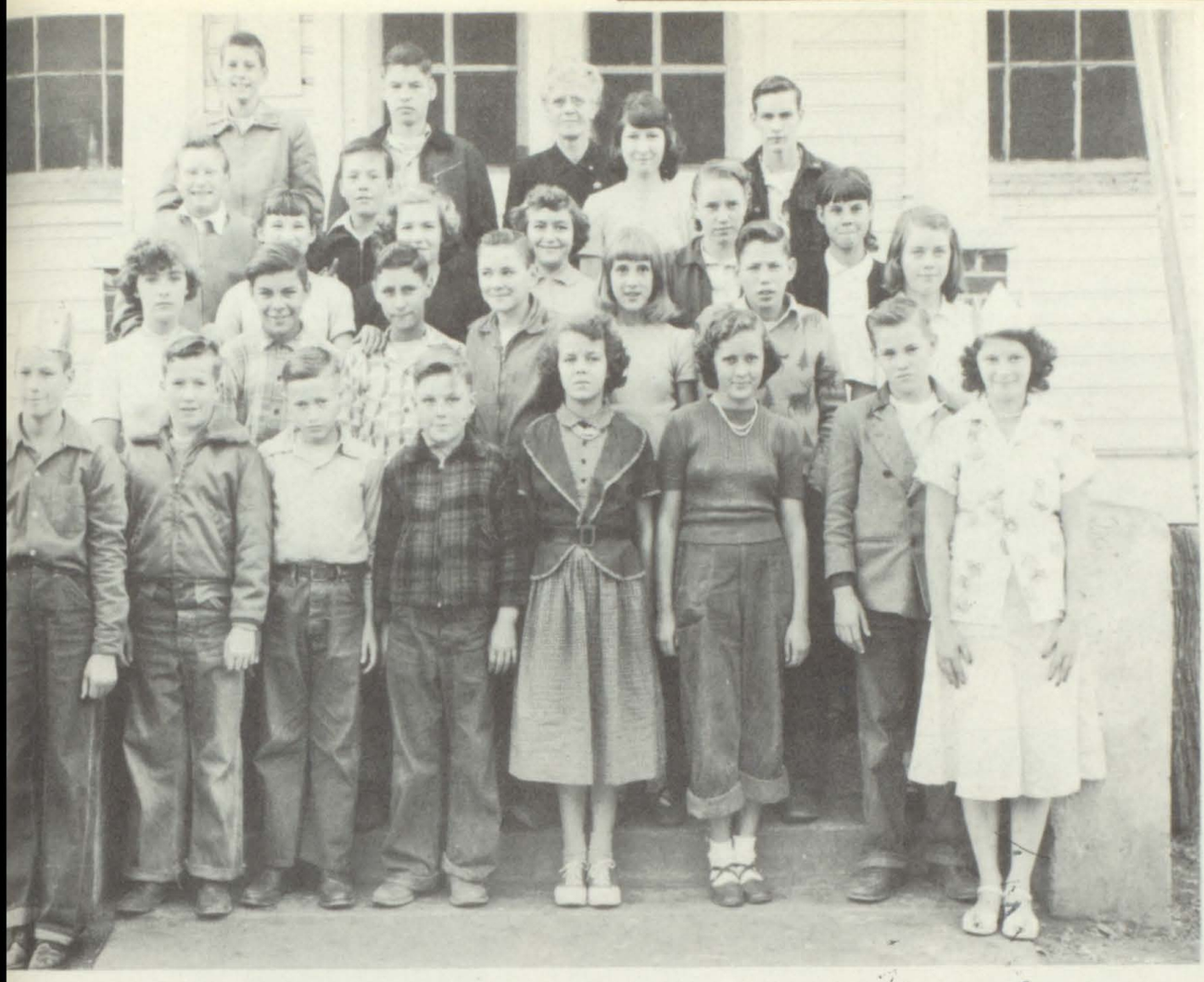

SEVENTH GRADE - Verlie Bush, Teacher

FIFTH AND SIXTH GRADE - Cora Perry, Teacher

THIRD AND FOURTH GRADES - Edna Keathley, Teacher

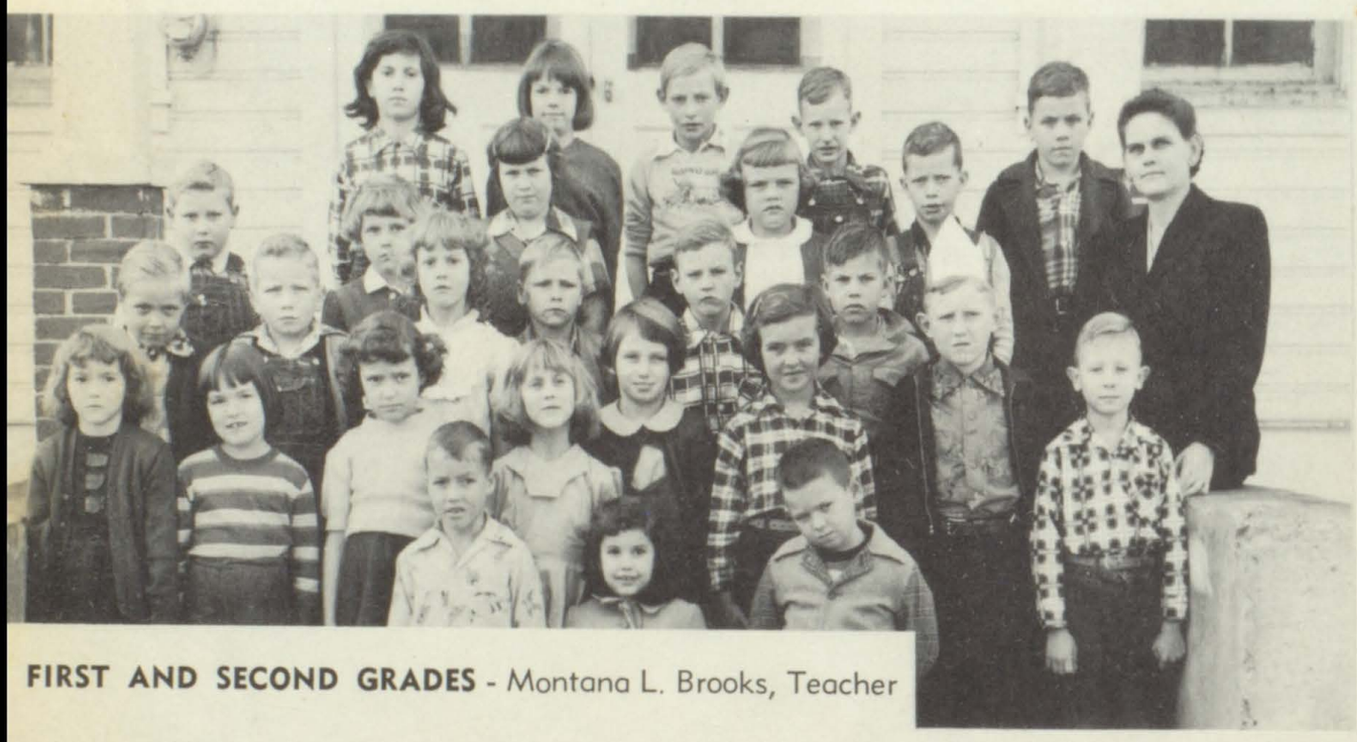

FIRST AND SECOND GRADES - Montana L. Brooks, Teacher

BEGINNERS - Mrs. Geneva Hamilton, Teacher

LACKEY GRADE SCHOOL

Charles Martin, Prin.
B.S. Western State College

Winiferd Grace Combs
Pikeville College

Pauline Conley
Ky. Wesleyan College

Carice W. Johnson
Morehead State College

Flora A. Wallen
Caney Jr. College

BASKET BALL SQUAD - Mr. Baker, Coach

FIRST GRADE
Mrs. Flora A. Wallen, Teacher

SECOND AND THIRD GRADE
Mrs. Clarice Johnson, Teacher

FOURTH AND FIFTH GRADE
Miss Pauline Conley, Teacher

SEVENTH GRADE - Winiferd Grace Combs, Teacher

SIXTH AND EIGHTH GRADE
Mr. Charles Martin, Teacher

AUTOGRAPHS

Winnie B. Johnson
Principal

Wid Hall, Jr.
Seventh Grade

Raymond Cook
Abner School

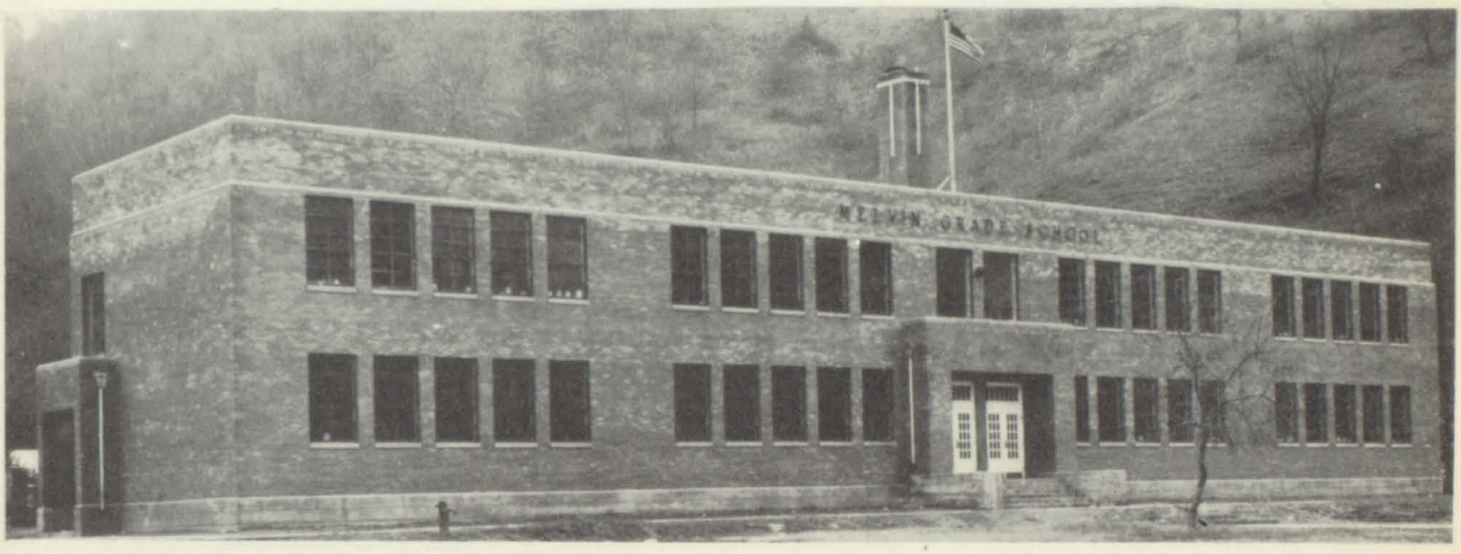

MELVIN GRADE SCHOOL BUILDING

Mabel B. Berger
Sixth Grade

Billie Little
Fifth Grade

Jeannella Campbell
Fourth Grade

Mae Johnson
Third Grade

Mella Hall
Second Grade

Julia Akers
First Grade

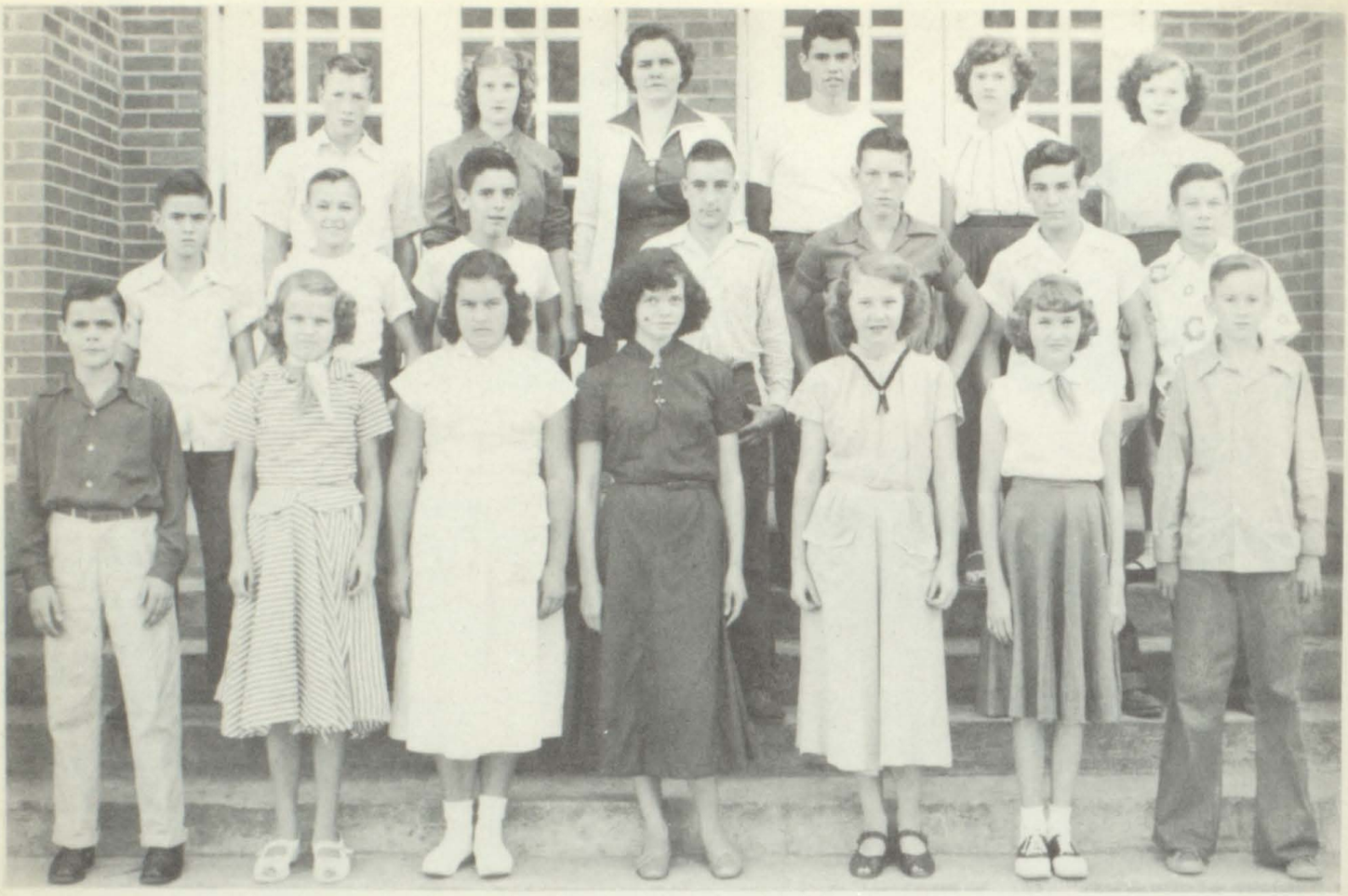

EIGHTH GRADE

st Row: Franklin Smith, Christine Harris, Jo Ann Oaks, lelen Little, Reba Stricklett, Bobbie Campbell, Charles eed.
nd Row: Eddie Johnson, Carl R. Hall, Gratho Hamilton, learence Pennington, J. D. Hatfield, Thomas Lidster, immy Puckett.
rd Row: Clifford Little, Ruby Hampton, Mrs. Johnson, rincipal, Thomas Little, Betty Thornsbury, Anna Lee ensley.

SEVENTH GRADE

1st Row: Hazel Noble, Virginia Cook, Claudeen Little, Clifford Gibson, Lois Julia Bates.
2nd Row: Ethel Adams, Kenneth R. Mitchell, Charles Bryant, Bobby J. Tackett, Bill Hall, Charles E. Collins, Benjamin Johnson, Kenneth Cole, Arlene Little.
3rd Row: Doris Bates, Lucille Crawford, Barbara Johnson, Robert Hampton, Janice Tackett, Esta P. Tackett, Shelby Tackett, Mabel L. Collins, Burton Hobson.
4th Row: James Holbrook, Luther Mullins, James Napier, Jr., Fred Newsome, Paul Akers, William Holt, Sterlion Bartley, Mr. Hall, teacher.

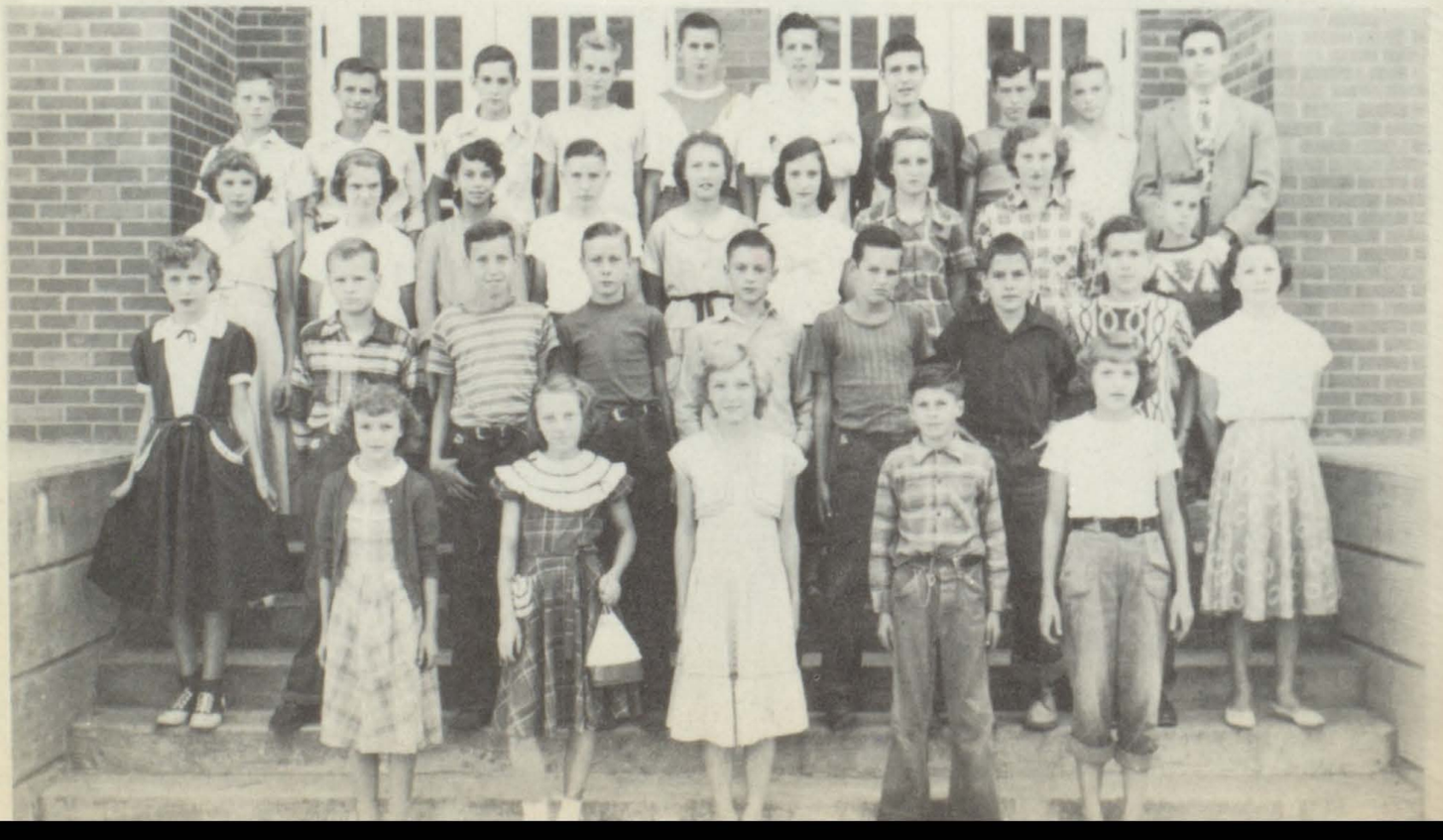

SIXTH GRADE

1st Row: Russell Newsome, Grace P. Hall, Helen Lackey, Shelva Branham, Curtis L. Hensley, Ola Hampton, Alan Hamilton, Harold Lackey, Paul Campbell, Wilma McCown, Gloria Mullins.
2nd Row: Teddy Hall, Bobby Moore, Josie Lidster, Joyce Little, Joyce A. Newsome, Barbara Berger, Thomas Bryant, Kenneth Necessary, Rush Little, Marcum Mitchell, Carolyn Reed, Wanda Harris.
3rd Row: Roger Hall, Gordon R. Ditto, Opal Hobson, Grethel Caudill, Gertrude Little, Garnis Tackett, La Vonne Tackett, Kenneth Hatfield, Freddie Newsome, Bobby Cantrell, Harold Patrick, Billy Holbrook.
4th Row: Retta Castle, Cordell Johnson, Bobby Newsome, Norma R. Reed, Garnet Osborne, Helen Johnson, Mrs. Berger, teacher, Nancy Hall, Ruth Johnson, Anna S. Holbrook, Lonnie Tackett, Mattie Johnson.

FIFTH GRADE

1st Row: Winnie Singleton, Loretta Cole, Eula Necessar Lora Mullins, Phyllis Newsome, Flo Bates, Archie Justic Clinton Little, Raymond Noble, Patricia Berger, B Sanders, Druard Hall.
2nd Row: Billy Vicars, Ivan Harris, Willie Branhar Christine Hamilton, Norma Tackett, Carol McReynold Joan Reed, Sammy Singleton, Bobby Caudill, Carl Johnson, Barbara Smith, Onley Cook.
3rd Row: Donald Newsome, Bobby Newsome, Bob Hall, Sandra Jones, Darrel Bates, Ralph Little, Billy Hicks, Joan Little, Franklin Vicars, Carolyn Moore, J. Gilliam, J. Cox, W. Bryant.
4th Row: Charles Newsome, Merlin Bartley, Teddy Vica James Osborne, Ethel Collins, Wilburn Caudill, M Little, teacher, Jimmy Newsome, Audrey Caudill, An Hall, Betty Cox, Arthur Tackett.

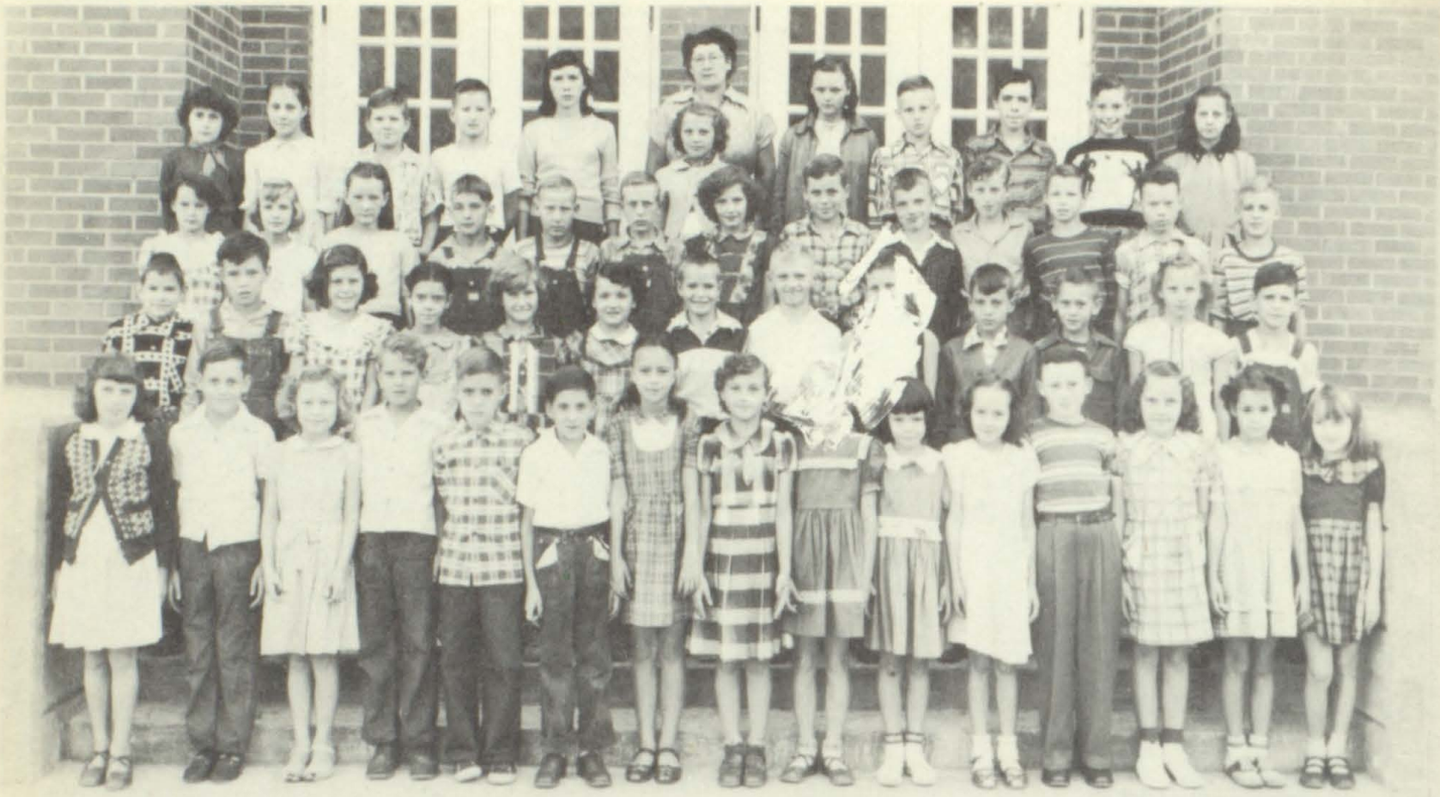

FOURTH GRADE

st Row: Virginia Cole, Earl Tackett, Bobby Little, Kenneth Hobson, Richard Branham, Luther Lidster, Fay Tackett, Pluma Collins, Carol Mitchell, Joyce A. Hall, Barbara Moore, Woodrow McCown, Phyllis Griffith, Esolene Little, Gwendolyn Mullins.

2nd Row: Donald Johnson, Raymond Tackett, Myrna Mosley, Sadie Little, Peggy Holbrook, Fern Hall, Bobby Hensley, Joseph Pelczar, Posey Tackett, Julian Johnson, Douglas Sanders, Sadie Little, William Dewey Osborne.

3rd Row: Eloise Little, Olivia Johonsono, Murline Caudill, Bobby R. Gibson, James Cole, Russel Cole, Gertrude Newsome, Bill Bryant, Phillip Hamilton, Billy Gilliam, Phillip Branham, Ballard Harris, Arthur Lee Caudill.

th Row: Laverne Salyers, Irene Patrick, Ishmael Thornsbury, Billy Blevins, Sylvia Bryant, Mrs. Campbell, teacher, Thelma Bryant, Donald Tackett, Joe Tackett, James Castle, Betty Harrington.

THIRD GRADE

1st Row: Randolph Tackett, Earl Bryant, Hazel Harris, Floyd Blackburn, Willis Little, Gloria Johnson, Phyllis Oaks, Hope Berger, Linda Reed, Loretta Pelczar, Russell Maullins, Marvin Hall, Silva Hall, Ozella Johnson.

2nd Row: Grover Johnson, Vernon Bartley, Betty Campbell, Barbara Thornsbury, Slvia Demurray, James Rayburn Johnson, Stewart Hicks, Elizabeth Cox, Fred Little, Danny Newsome, Bobby Harris, Dorsay Mae Hall, Gerema Honaker.

3rd Row: Peggy Tackett, Delphia Harris, Gary Damron, Earl Gene Little, Freddie Cline Hall, Phyllis Ann Harris, Othello Johnson, Judy Mae Caudill, Harold Bryant, Mary Honaker, Danny McCown, Mrs. Johnson, teacher.

SECOND GRADE

1st Row: Callie Williams, Norma J. Harris, Nannie Lou Harris, Cecil J. Hensley, Betty Stanley, Aileen Branham, Donald Tackett, Claudetta Caudill, Mary R. Lidster.
2nd Row: Lowell Johnson, Billy C. Cox, Randall Branham, Brenda Harris, George Holbrook, Mary Sue Mitchell, Leonard Little, Brianie Osborne, Patricia Newsome.
3rd Row: Jerry Mullins, Delbert Fields, Leslie Newsome, Arnold Harris, Donnie E. Hobson, Stoney McKiney, Naomi Sue Griffith, Charlene Necessary, Patricia Ann Little.
4th Row: Harold Tackett, Ralph Caudill, Jack Justice Jr., Donald Johnson, Mildred Bryant, Larry Patrick, Claris Chullun, Jo E. Tackett, Maxcine Newsome, Mrs. Hall, teacher.

FIRST GRADE

1st Row: Patsy Hall, Alleen Hall, Linda L. Harris, Dorothy A. Tackett, Garnis Ditto, Cleo Tackett, Edith M. Collins, Christene Hensley, Ethel M. Johnson.
2nd Row: Rex Vicars, Charlene Oaks, Charles Berger, Claude Harris, Lucky Dean Singleton, Tilden Johnson, Carlos Little, Betty Sue Mullett, Wilma Jean Hall, Freda Mae Lackey.
3rd Row: Joyce Aileen Bryant, Billie Jean Johnson, Phyllis Ann Hensley, Perry Jones, Mrs. Akers, teacher, Paris Bryant, Judy Blevins, Eugene Reed, Caro Sue Tackett.

ROYAL FAMILY OF HALLOWEEN CARNIVAL

Queen ..... Ruby Hampton
Princess ..... Pat Little
King ..... Thomas Lidster
Prince ..... Richard Branham

WEEKSBURY GRADE SCHOOL

Enrollment 272

School Colors —
Maroon and Gold

ROYAL FAMILY OF HALLOWEEN CARNIVA

Valis Clark ..... King
Nevil Joy Hurt.....Princess
Morris Lewis ..... Prince
Kathryn Smith ..... Queen

CHAMPIONS

Winners of the Floyd County Track and Field Meet

EIGHTH GRADE—Foster Meade, Teacher and Principal

SEVENTH GRADE—Aileen D. Fraley, Teacher

TH GRADE—Florence Meade, Teacher

H GRADE—Imogene Skiles, Teacher

FOURTH GRADE—Bess Damron, Teacher

THIRD GRADE—Iva Jean Robinson, Teacher

SECOND GRADE—Ida M. Little, Teacher

FIRST GRADE—Sybil M. Bays, Teacher

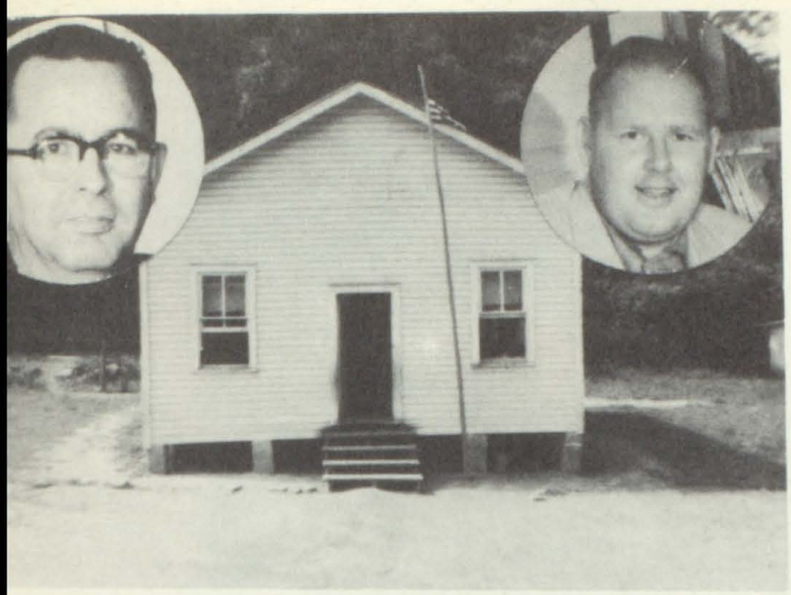

RURAL SCHOOLS

Teachers 151

Enrollment 5,003

MOTTO . . . "As is the Teacher So is the School"

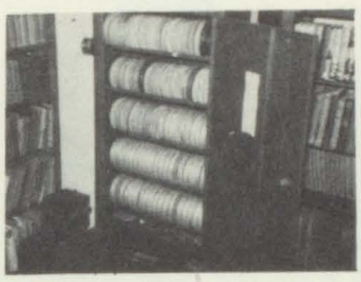

Film Library

Rough and Tough

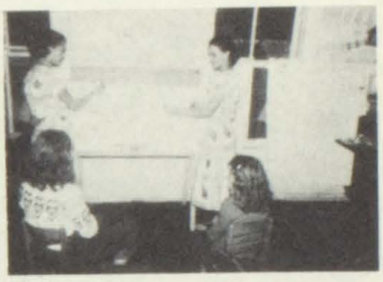

Needmore

Emma

Salisbury

Teaberry

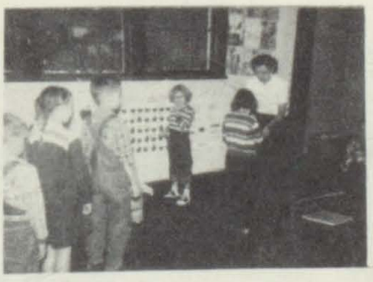

Clear Creek

Price

Johnson

Buckingham

Antioch

Lambert

Home Branch

Bonanza

Adams School

Spears

Brandy Keg

Hunter

Sizemore

Right Toler

Banner

Needmore

Cliff

Sizemore

Price

Adams

Neeley-Thanksgiving

Adams

Lambert

Salisbury

Buckingham

Teaberry

Emma

Lambert

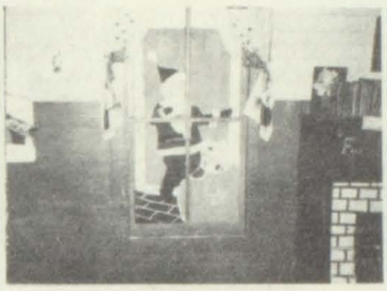

Cliff

Clear Creek

Buckeye

Spears

Right Toler

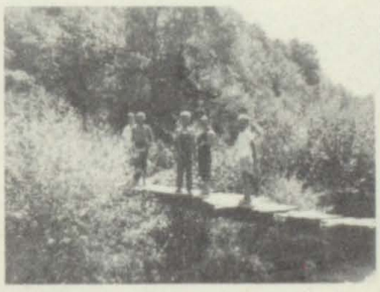

Neeley

Frazier Branch

Johnson

Lambert

Johnson

Dist. 13

Mink Branch

Brandy Keg

Buckingham

Brandy Keg

Bryant Branch

Antioch

Upper Buffalo

Daniels Creek

Riley's Branch

Buckeye

Bonanza

Frazier Branch

Price

Buckingham

Clear Creek

Bryant Branch

Lambert

Right Toler

Beaver

Antioch

Beaver

SECTIONAL FIELD MEETS

RURAL SCHOOL FIELD DAY - OCTOBER 13, 1951

Arriving

Starting

Director

They're Off

Horse Shoes

He Made It

Jumping

Volley Ball

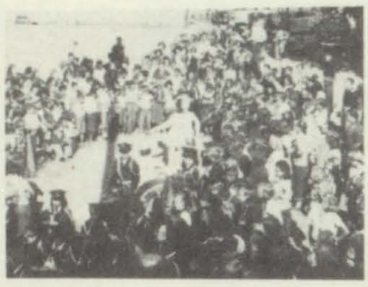

Band Plays

Yea, Johnson

Nice Game

Photographers

Multiple-Room Winner

One-Room Winner

Up High

Basketball Champs

Basketball Runner-up

Leaving

Compliments of

PICKLESIMER'S STORE

Phone 2670 **Bypro, Ky.**

Compliments of

MAROON GRILL

&

SERVICE STATION

Wyman Woods
Manager

Day and Night Ambulance Service **Phone 2573**

GREENE'S FUNERAL HOME

Reasonable—Efficient—Courteous Service

Wheelwright, Ky.

Omar Paul Greene
Owner

Herbert Stanley
Assistant

Funeral Director
Embalmer

FARSON WHOLESALE

Ashland, Ky.

Candy—Gum

School Supplies

Notions

CLARKE'S RESTAURANT

We Are Pleased To Serve You

Bypro **Kentucky**

Compliments

of

WHEELWRIGHT FOUNTAIN

Under New Management
of
Joe Eversole & W. L. Bartley

We Are Always Glad To Serve You

Compliments of

HOPKINS

The Store That Satisfies

Phone 2671 **Wheelwright, Ky.**

Compliments of

FROST'S

Auto Supplies—Good Service

Weeksbury, Ky.

Compliments of

HALL'S 5 & 10c STORE

Bypro, Ky.

Compliments

BEN FRANKLIN STORE

Bypro, Ky.

Compliments of

CURY'S

Best Wishes To

Graduates of 1952

Phone 2576 **Wheelwright, Ky.**

Compliments of

HALL and HALL

General Merchandise

Phone 2676 **Wheelwright, Ky.**

Compliments

SAMPA SMITH'S

SERVICE STATION

We Handle All Gulf Products

Gulf Cards Honored

Compliments of

HALL HICKS & CLARK

The Friendly Store

Phone 2481 **Wheelwright, Ky.**

Come to

The Blackburn Theatre, Wheelwright Jct., Kentucky
Air conditioned and Fireproof—Cushion seats where you can relax and enjoy the evening.
The only Theatre in the State that shows Double Features Daily.

Visit the new Blackburn Restaurant, Wheelwright Jct. Ky.
AIR CONDITIONED
The most modern Restaurant in Eastern Kentucky
Class A—Best of food at moderate prices
We also serve Fountain Drinks
Open from 6:00 A.M. to 10:00 P.M. Seven days a week

If you want to save money trade at the
NEW BLACKBURN CASH MARKET— Wheelwright Jct. Ky.
We carry a complete line of Groceries, Meats and Vegetables
Open from 6:00 A.M. to 10:00 P.M. Seven days a week
VISIT OUR STORE AND BE CONVINCED

Telephone 2577 **Wheelwright Jct. Ky.**

Compliments of

WHEELWRIGHT THEATRE

Wheelwright, Kentucky

Air Conditioned—Comfortable Seats

Under New Management

Telephone 2577 **Fred Blackburn, Owner**

Compliments of

EASTERN GAS AND FUEL ASSOCIATES

BEACON COAL

Compliments of

CLARK'S LAUNDRY AND CLEANERS

Telephone 2501 **Wheelwright, Kentucky**

Compliments of

Dr. F. H. Spence

TILDEN H. JONES
Staple and Fancy Groceries

Radio Repairs and Parts
Fishing Equipment and Hardware

Bevinsville, Ky. **Phone 2575**

Compliments of

INLAND STEEL COMPANY, INC.

Wheelwright, Kentucky

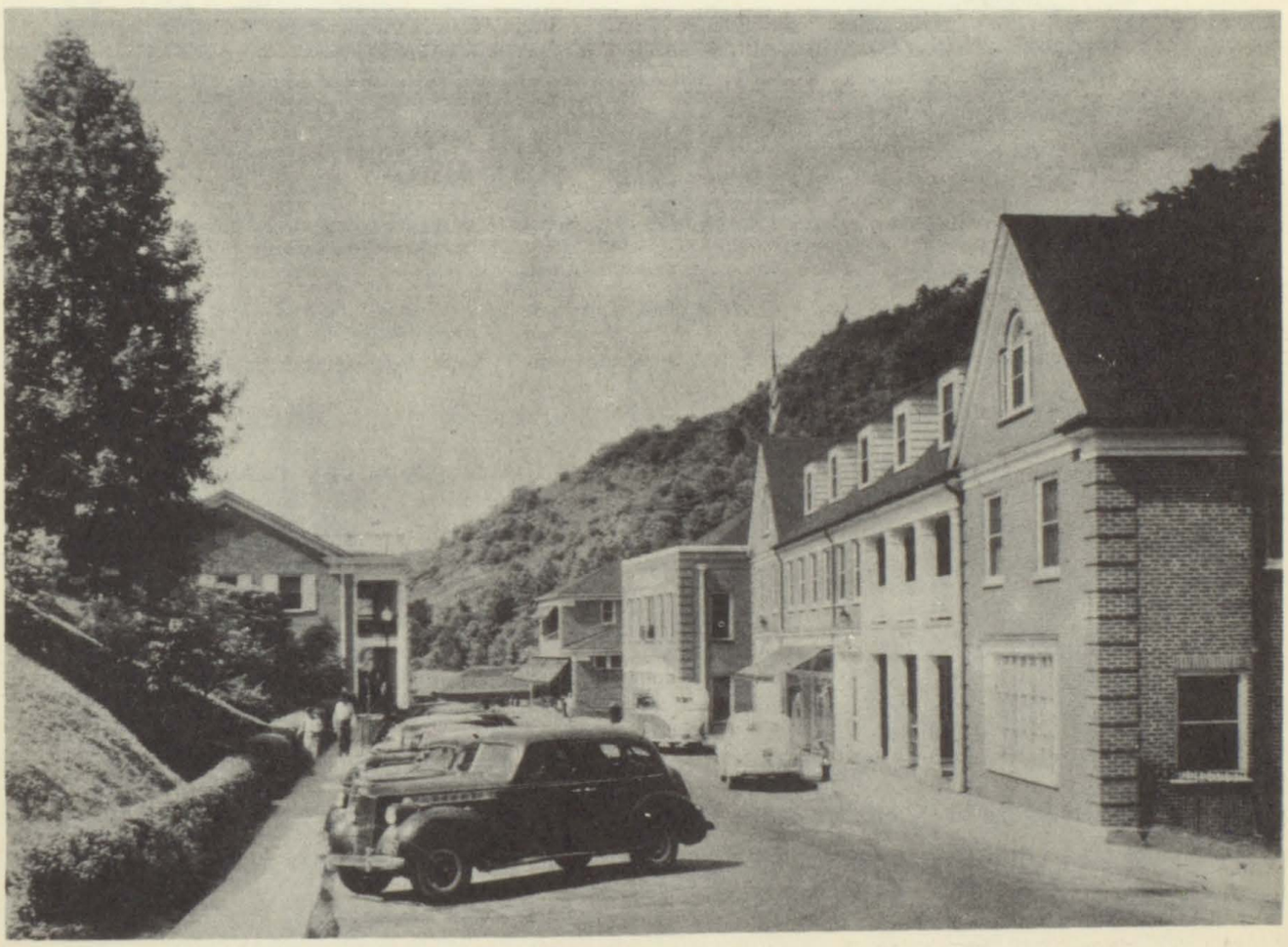

Main Street of Wheelwright, Kentucky

JEWEL HARDWARE

MARTIN, KENTUCKY

HARDWARE—FURNITURE—PAINT

International Harvester Refrigerators and Home Freezers

HALL BROS. FUNERAL HOME

Reasonable, Reliable, Courteous Service

Ambulance Service Day or Night

MARTIN, KY.

Telephone 4321

COMPLIMENTS OF

TRIANGLE SUPER MARKET

Groceries—Meats—Feeds

Martin, Ky.

We Deliver

Telephone 4166

UTILITIES ELKHORN COAL CO.

Esco, Ky.—Boldman, Ky.

Martin, Ky.—Virgie, Ky.

Rockhouse, Ky.—Puncheon, Ky.

BEAVER VALLEY HOSPITAL

Martin, Kentucky

Telephone 2141

COMPLIMENTS OF

IDEAL CLEANERS

Martin, Kentucky

COAL

GLO VALLEY COAL CORPORATION

Glo, Kentucky

EAT AT

CIRCLE S GRILL

Wayland, Kentucky

SUPER CHEVROLET SERVICE

FRALEY-DEARING MOTOR SALES

Phone 2061

Wayland, Kentucky

Carl Fraley, Manager

MARTIN SERVICE STATION

Wayland, Kentucky

"DOG-ON GOOD COAL"

COAL

CENTRAL ELKHORN COAL CORP.

Lackey, Kentucky

DON'T FORGET

COMBS & STAPLETON

5 & 10c Store

Estill, Kentucky

DR. A. N. BEGLEY

Dentist

Wayland, Kentucky

Always at your service

SIXTH ANNIVERSARY

FRALEY & VINSON

"Central Service"
Phone 3662

FURNITURE—HARDWARE—MEATS—GROCERIES—VEGETABLES

FEEDS—SHOES NOTIONS—DRYGOODS

Pumpkin Center

WAYLAND GLO FOOD STORE

Homer Hall, Proprietor

Phone 2331

Maytag

SLOAN MAYTAG COMPANY

Phone 3863

Lackey, Kentucky

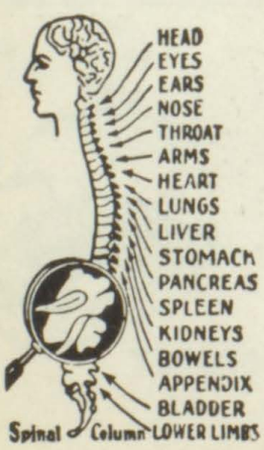

Dr. M. V. WICKER

Lackey, Kentucky

Nothing up our sleeves—just values

...FIRST-FURNISH YOUR HOME
IT TELLS WHAT YOU ARE

COLLINS FURNITURE & HARDWARE

Lackey, Kentucky

STUMBO MEMORIAL HOSPITAL

Lackey, Kentucky

QUALITY AND SERVICE

Store Department

Wayland, Kentucky

ELKHORN COAL COMPANY

Stop and shop
seven days
a week

Pikeville—Thursday
Estill—Friday
Isom—Saturday

THOMPSON PRODUCE

Allen, Kentucky

LIONS INTERNATIONAL

LIONS CLUB

Wayland, Kentucky

YOU MUST BE SATISFIED

ESTILL LIVE STOCK MARKET

Estill, Ky.

&

C. & H. Stockyard Isom Ky.

Ivan Childers, Mgr.
and Auctioneer

Compliments of

George S. Owsley, Post 295
Garrett, Ky.

Robert L. May, Commander

Compliments of

George S. Owsley, Post 295
Garrett, Ky.

Bessie M. Conley, Pres.

COAL

Compliments of

Rice Elkhorn Coal Co.

Garrett, Ky.

Phone 3835

Compliments of

Dr. R. H. Messer

Garrett, Ky.

Sloan Maytag Company
Phone 3863
Lackey, Ky.

Maytag:
Washers
Ranges
Freezers

Frigidaire
&
Kelvinator:
Refrigerators
Ranges
Radios

Compliments of

Draughn Radio Service
And Record Shop

Phone 3761 **Garrett, Ky.**

Motorola

Compliments of

Oval Hall's Dress Shop

Garrett, Ky.

We Carry The Goods

J. E. Campbell and Son

General Merchandise

Garrett, Ky.

Compliments
of

Messer's Bargain Store

Garrett, Ky.

Compliments
of

Hollie Conley

Garrett, Ky.

Compliments
of

Garrett Lumber Co., 5 and 10

Garrett, Ky.

Compliments
of

Roy S. Martin
Dry Cleaning and Pressing

Garrett, Ky.

Tel. 3663 MORTUARY **24 Hr. Amb. Service**

Cook and Hopkins Funeral Home

Member of Ky. Funeral Directors Burial Association

David Cook **Maynard Hopkins**

Compliments

Dr. C. B. Ison

Garrett, **Kentucky**

COMPLIMENTS

OF

INLAND GAS COMPANY

MAGGARD HARDWARE
Hardware, Gas & Electrical Appliances
Langley, Kentucky

Charles V. Tingue
Langley, Kentucky
Staple Groceries—Meats—and Vegetables

Compliments of
Jonnie Hagans **Langley, Kentucky**

Compliments of
MAYTOWN ELKHORN
Langley, Kentucky

JAMES ALLEN
Water Well Drilling **Langley, Kentucky**

LIBERTY ELKHORN

COAL COMPANY

LANGLEY, KY.

FLOYD FINANCE COMPANY

SMALL LOANS UP TO $300

Combs Building

Prestonsburg, Kentucky

OLNA S. HAMILTON, Mgr.
BARBARA MAY, Cashier

You're Always Right At

WRIGHT BROTHERS

Jewelers and Watchmakers

Phone 7721 **Prestonsburg, Ky.**

RELIABLE PRESCRIPTIONS

HUTSINPILLER DRUG

Phones 4151-2690 **Prestonsburg, Ky.**

Compliments of

HARDWARE CHARLIE

Paintsville **Kentucky**

Rexall

ROSE DRUG STORE

Complete Prescription Service

Prestonsburg, Ky **Phone 6141**

Compliments of

CARTER AND CALLIHAN FUNERAL HOME

Prestonsburg **Kentucky**

Compliments of

HOME APPLIANCE COMPANY

Prestonsburg, Ky. **Martin, Ky.**

Dial: 3081 3831 5393

Water Pumps
Electric Wiring
and Supplies

Plumbing and Supplies
Bendix Home Laundry
Kelvinator Dealers

HUGHES MOTOR COMPANY

Pontiac and GMC Trucks

Sales and Service

Prestonsburg, Ky.

Compliments of

CENTRAL WHOLESALE

Prestonsburg, Ky.

and

WILLIAMS GROCERY COMPANY

Paintsville, Ky.

Compliments of

PAINTSVILLE GROCERY COMPANY

Paintsville, Ky.

Reasonable *Reliable*

JONES FUNERAL HOME

Known By Service

52 Main Street **Paintsville, Ky.**

Gulf

MARVIN MUSIC DISTRIBUTOR
of
GULF PRODUCTS

Wholesale Only

Gas, Oil, Tires, Batteries, and Accessories

Phone 4091 **Prestonsburg, Ky.**

HAROLD FUEL COMPANY

HAROLD

ELKHORN COAL

HAROLD **KENTUCKY**

Compliments of

JOHNSON MOTOR SALES CO., INC.

Buick—Oldsmobile—Chevrolet

Pikeville, Ky **Phones: 199-960**

BOB CAT GRILL

Home of the Bob Cats

Betsy Layne, Kentucky

Compliments of

Joe and Opal

STRATTONS SERVICE STATION

&

MARKET

Ivel, Kentucky

Compliments of

Bill Hall and Co.

Meats, Fruits, Vegetables

Dealers in Peters Shoes

Betsy Layne, Kentucky

ANN & SCOTT'S BAR-B-Q

Open Day and Night

Phone 4192

Allen, Kentucky

OUR COMPLIMENTS TO

BETSY LAYNE HIGH SCHOOL

R. H. HOBBS COMPANY, 5c - $1.00 Stores

Pikeville "A Kentucky Institution" Kentucky

BLUE BELL MOTOR COURT

Edith and Ruth Hall, Proprietors

Quality Foods—Steaks—Ice Cream—Good Service—Chops

Congratulations Class of '52

HOWELL-MORGAN SUPPLY COMPANY

Hardware, Furniture & Appliances

Price, Kentucky

See us about our special plan and prices on Hotpoint Appliances for your Home Economics Department.

Congratulations to Seniors

from the

OFFICIALS OF

SIZEMORE MINING COMPANY

McDowell, Kentucky

Compliments of

CYRUS SPORTING GOODS

PIKEVILLE **Kentucky**

Compliments of

Dr. R. H. Messer

Garrett **Kentucky**

Compliments of

Sam T. Meade

"Old Faithful"

Groceries and Dry Goods

Compliments of

Compton Office Machine Company, Inc.

The Office Machine Store of Huntington

Typewriters, Adding Machines, Duplicators, Friden Calculators, Supplies

Phone 26273 **431-10th St. Huntington, W. Va.**

SNODGRASS INSURANCE AGENCY

"Insurance That Insures"

P. O. Box 8

Phone 2351 **Allen, Kentucky**

SEA CAFE
&
POOL
MARTIN, KENTUCKY

GOOD FOOD

GOOD SWIMMING

COMPLIMENTS OF

EVANS DEPARTMENT STORE

Martin's Fastest Growing Store

EAT AT FANNIE'S CAFE

OPPOSITE THE FIRST GUARANTY BANK

Experienced Cooks

Home Cooked Foods

Home Made Pies

OPEN DAY AND NIGHT

COME IN—YOU ARE WELCOME

HUNTERS' FURNITURE BARN

MARTIN, KENTUCKY

Come In **Let's Trade**

MARTIN FLORAL COMPANY

Martin, Kentucky

COMPLIMENTS OF

CITY MARKET

Martin, Ky.

Hargis Calton, Owner

M. N. HALL'S RESTAURANT

MARTIN, KENTUCKY

Compliments of

BILL MARTIN'S STORE

Phone 2641 **Martin, Ky.**

RYAN FLORAL CO.

MOTTO: "Say It With Flowers
But Say It With Ours."

Phone 2541 **Martin, Ky.**

MARTIN'S SHOE STORE

MAHOOD
DRUG STORE

Martin, Ky.

Hunt and James General Mdse.

Allen, Kentucky

Phone No. 2772

Compliments of

HOWARD WHOLESALE CO., INC

Phone 4431

Allen, Kentucky

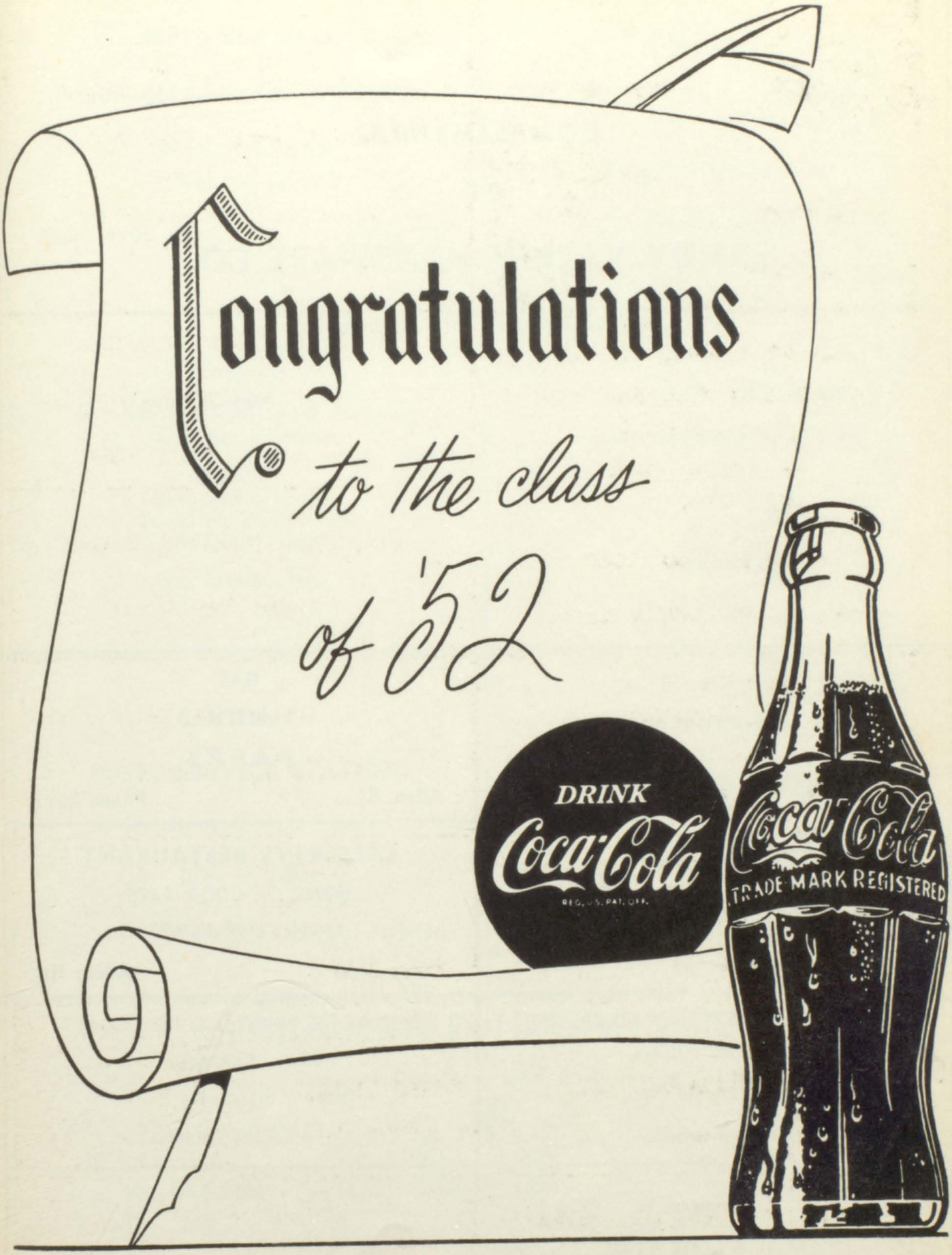

BOTTLED UNDER AUTHORITY OF THE COCA-COLA COMPANY BY
COCA-COLA BOTTLING COMPANY OF PIKEVILLE, KY.

COMPLIMENTS

OF

SANDY VALLEY HARDWARE CO.

DU PONT PAINT AND EXPLOSIVE

Phone 2081 **Allen, Kentucky**

Compliments of

BETSY THEATER

Lloyd Crumb, Mgr.

Betsy Layne, Kentucky

GAS

WITH

PAPPY

Allen, Ky. **Phone 2591**

LAFFERTYS RESTAURANT

HOME OF GOOD EATS

BENNIE LAFFERTY, OWNER

Phone 2601 **Allen, Ky.**

MOUNTAIN PRINTING COMPANY

Printers—Binders

Office Supplies and Equipment

Allen, Kentucky

RED ROCK BOTTLING COMPANY

Allen, Kentucky

Players Beverages and

Hire's Root Beer

Compliments of

MACK THEATER

Allen, Kentucky

HALL and HALL

FEEDS—HAY—FLOUR—GROCERIES

Strictly Wholesale
Cash and Carry

Phone 4191 **Allen, Ky.**

Compliments of

Big "Y" Drive Inn and
(Curb Service)

Standard Oil Station

Allen, Kentucky

Compliments of

The Beaver Coal and Mining Company Store

Drift, Ky.
Best quality mdse.
Furniture, Appliances
and Fresh Foods

Ellis Martin, Mgr.

Compliments of

ROE TURNER'S STORE

A good place to
find all your needs

Drift, Ky.

Compliments of

DRIFT SERVICE STATION

Friendly & Efficient Service

Drive in Today

Henry Reitz, Owner

Compliments of

ARROWOOD'S HARDWARE

Two Stores to Serve You

Prestonsburg and Drift, Ky.

HINDMAN FUNERAL HOME

Funeral Directors and Embalmers

Charles L. Hornsby

Wayland 2771

MORTICIANS

John N. Taul

Hindman 3931

Compliments

of

TURNER ELKHORN MINING COMPANY

Incorporated

producers of

ELKHORN COAL

Gas, Domestic, By-Product, Steam

Mine Address, Freight and Express:

Drift, Kentucky

Twin Seam Elkhorn Mining Co.
Kathryn Elkhorn Coal Co.
Edgemont Fuel Company
Liberty Elkhorn Mining Co.
Floyd Elkhorn Coal Co.
Guaranty Mines Corp.

THE BANK JOSEPHINE

Prestonsburg, Kentucky

73-293

Joseph D. Harkins.....Chairman of the Board
George P. Archer.....President
H. D. Fitchpatrick.....Vice President
W. J. May.....Cashier
Adrain Collins.....Assistant Cashier

Directors

Joseph D. Harkins, George P. Archer, H. D. Fitchpatrick, H. B. Patrick, Josephine Harkins Browning, Joe Hobson, Alex L. Davidson.

Capital, Surplus, and Assets.....over $5,000,000.00

PHONE 3311

SIXTY ONE YEARS OF SERVICE TO THE PEOPLE OF FLOYD COUNTY

"We Strive To Serve Our Friends"

Compliments

of

FIRST GUARANTY BANK

MARTIN **KENTUCKY**

CONGRATULATIONS TO THE

GRADUATING CLASS OF '52

FLOYD COUNTY BOARD OF EDUCATION

Pictures in this Annual

were made by

STRAWBRIDGE FINISHING SERVICE

2601 Englwood Avenue, Durham, North Carolina