

*****FIXED ADD 400
12/27/2024
LEWIS BINDERY
190 LANDOR DR
ATHENS GA 30606-2428

FLOYD COUNTY

The Times

FREE INSTALLATION **TWO DVR'S & SERVICE AVAILABLE** **Local Channels Coming Soon**

Home Satellite Services
DIRECTV
1-800-349-4388
www.homesatservices.com

Member AP, KPA, NNA

Serving the Citizens of Floyd County since 1927

Volume 75, Issue 66 • 75 Cents

Paintsville ousts Betsy Layne

— page B1

briefs

Holiday keeps police busy

by TOM DOTY
STAFF WRITER

Memorial Day Weekend turned out to be an extremely busy one for area police who had to contend with traffic accidents, flood damages and a fair amount of lawbreakers who pulled them away from their weather induced duties to people in need of aid.

Seven citations were issued for failure to wear proper seat belts, making good on the radio ads which ran all week warning drivers of the impending crackdown on that offense.

Three people were charged with public intoxication and two were charged with operating a motor vehicle under the influence of alcohol or drugs.

The biggest offender of the holiday weekend was Steven Ousley, 33, of Printer, who racked up 14 charges Saturday night when he was arrested at 10:58 p.m.

Ousley was first spotted allegedly driving on the wrong side of the road at the junction of Route 404 and Route 114. Matters became worse when he allegedly refused to pull over and resisted arrest.

(See POLICE, page three)

inside

Local News

- Odds and EndsA2
- Viewpoint.....A4
- Obituaries.....A6

Sports

- Calendar.....B3
- Griffey, homers.....B3
- KBA schedule.....B4

Lifestyles

- Poison OakC1
- Critter CornerC1
- School Happenings.....C2

2 DAY FORECAST

Today

Isolated storms

High: 78 • Low: 54

Thursday

Partly cloudy

High: 74 • Low: 52

For up-to-the-minute forecasts, see floydcountytimes.com



Abbott Creek flood waters ravaged this pickup, which washed, along with the small building behind it, about a quarter-mile downstream during the storm Sunday night.

photo by Mary Music

AGAIN

North takes the brunt of Floyd County's seventh flood since 1999

by MARY MUSIC
STAFF WRITER

The waters hit some while they were sleeping. Others were sprawled on their couches watching television or in their kitchens eating dinner with their families.

All of those targeted by weekend's torrential downpours are left in a wake of total destruction. Homes are demolished.

Bridges, collapsed. Roads, impassable.

It's a nightmare for several unsuspecting residents of the northern third of the county, the area most substantially hit by the storm.

According to Judge-Executive Paul Hunt Thompson, preliminary reports indicate that approximately 4,000 homes received minor damage due to flooding and excessive wind late Sunday night and early Monday morning. Another 250

homes were completely destroyed, he said, and 250 stand (or not) severely damaged and completely uninhabitable.

Rough estimates also indicate that the storm damaged 90 roads. Forty others are extremely damaged, with eight county bridges washed out, leaving residents stranded. Twelve other bridges are seriously damaged but still passable.

(See FLOOD, page five)

Where to call

■ To report damages to county roads, bridges and culverts, call the Floyd County Road Department at 452-1001 or 478-1001.

■ County residents with damages to private property, including homes and other structures, private bridges and private roadways, are being asked to call the Floyd County Emergency Management Office at 886-0498 or (800) 279-3191.

■ Prestonsburg residents who suffered private property damage are being asked to call Fire Marshal Bobby Carpenter at 886-2355 to report damages or request assistance with cleanup.

Flood debris

■ The Floyd County Transfer Station at Garth Hollow is open to allow residents to get rid of flood-damaged materials, under the same guidelines that were used during the recent PRIDE cleanup. All materials will be accepted

with the exception of tires, batteries and appliances containing freon gas. Officials also ask residents to, if possible, allow wood items to dry and burn them in compliance with state guidelines.

■ Prestonsburg Fire Marshal Bobby Carpenter is warning flood victims to not use any appliances that came into contact with floodwaters until they have first been checked by a qualified service professional. Appliances that have been flooded could pose a fire hazard if not properly inspected first.

Charlie Company heading to Kosovo

by MARY MUSIC
STAFF WRITER

PRESTONSBURG — The grounds of the National Guard Armory filled with mixed emotions yesterday morning, as area residents bid farewell to National Guardsmen on their way to Kosovo.

The Charlie Company 206 Engineers were called by President Bush to a 10-month peacekeeping mission in the providence of Kosovo, where war began between Albanian and Serbian armies in 1999.

The unit will integrate with the 1st/148th Ohio Task Force to become a part of a multinational brigade centered

at keeping peace between warring territories.

"I'm a little scared, I'm a little nervous," Scott Thomas, Charlie Company Captain, said following a sendoff ceremony yesterday. "But most of the soldiers, a lot of them, have 20 years of service — I've had 16 years in myself. The most important thing is family and support or we wouldn't be able to succeed."

Thomas, a Louisville resident, said a possibility remains that the 10-month deployment may be extended for the soldiers, who are entering an area considered as one of "imminent danger," where

(See DEPLOYMENT, page three)



Friends and families of the Charlie Company said goodbye yesterday to soldiers headed to Kosovo as part of a peacekeeping task force.

photo by Mary Music

WHERE FRIENDS MEET FRIENDS

Jerry's

PRESTONSBURG • 606.886.6701

Early Morning Breakfast Special

6 a.m.-11 a.m., Monday-Friday
(No Substitutions) Limited Time Only

- (1) 2 Eggs, Bacon or Sausage2.99
Biscuits or Toast served w/Jelly
 - (2) 2 Pancakes, Bacon or Sausage .2.99
served w/butter and syrup
 - (3) Country Gravy and Biscuits1.99
2 Buttermilk Biscuits and Gravy
 - (4) Oatmeal & Toast1.99
Fresh cooked Oatmeal (good for heart)
served w/Toast & Jelly
- Additional Items—99¢ each**
(1) Hash Browns or Home Fries
(2) Orange Juice or Tomato Juice
(3) Country Gravy



Odds & Ends

The Associated Press

WILKINSBURG, Pa.

The manager of a check-cashing store was bound and gagged by an armed robber but managed to free one of her legs and dial 911 — using her toe.

The woman, whom police did not identify, was unlocking the doors to an ACE America's Cash Express office in suburban Pittsburgh on Monday morning

when a man put a gun in her armpit and forced her into the store, Wilkesburg police Lt. Todd Ruggiero said.

The man ordered her to open the safe and then led her to a back office, where he tied her up with phone cords and other items and gagged her with a scarf, Ruggiero said.

About an hour after the robbery, the woman managed to free one leg, somehow grabbed

a telephone with her feet and used her toe to dial 911, police said.

She was freed after firefighters and paramedics got through a locked security door.

NEW BEDFORD, Mass.

Firefighters and police officers will no longer be marching in New Bedford's parades.

It isn't that they aren't welcome. It's just that the city can

no longer afford to pay them for their participation.

The city had long paid police and firefighters comp time for marching in parades in uniform, often with department vehicles. Last year, Mayor Frederick M. Kalisz Jr. asked them to march for free.

Some did, but the firefighters' union filed a grievance saying that firefighters who march in parades should be paid comp time, and an arbitrator agreed.

That prompted Kalisz to prohibit them from marching.

Kalisz said it was costing the city \$100,000 annually to pay comp time to police and firefighters marching in the four parades the city holds every year: Memorial Day, Veterans Day, the Feast of the Blessed Sacrament and Cape Verdean Recognition Day.

"Although we would love to have them march in the parades, we can no longer afford that

type of compensation," Kalisz said.

NEW WESTMINSTER, British Columbia

A 12-year-old girl's unsupervised science experiment sent several classmates to the hospital.

The mishap occurred Thursday during recess in Mas Kanegae's Grade 7 science class, which was working on a volcano theme. New Westminster school Superintendent Ron Bennett said.

The girl retrieved a plastic container of dry ice from behind the teacher's desk, gathered classmates around her, and added water to the frozen carbon dioxide.

The result was a loud bang and shards of flying plastic.

One student needed two stitches to close a hand cut, and five others were taken by taxi to a hospital for treatment of ringing in their ears.

All were fine by Friday morning, Bennett said. The girl apologized.

"Forces of nature are not something to play around with and dry ice is not something to play around with," Bennett said.

WELLINGTON, New Zealand

Megan Yates had a

(See ODDS page six)

Ask Dr. Jain

by Kirti Jain, M.D. Hematology Oncologist

Q There is so much news about breast cancer these days. Are there any advances in this area?

A Yes. In fact, there are too many to discuss in detail in this limited space. Our cancer program is at the forefront of many of these including:

1. Early diagnosis, improved cures. As more women take advantage of screening mammography, more cancers are found in highly curable stages. Cure rates of up to 97 percent occur in the earliest detectable tumors by mammograms. The Kentucky Women's Cancer Screening Project is Currently providing free mammograms for women without insurance or whose insurance does not cover it, through local health departments.
2. Breast preservation. Earlier diagnosis has allowed more women to take Advantage of breast preserving surgery. A major leap in this area has been MIBB, vacuum assisted biopsy. Another advance is sentinel node biopsy, a procedure that may do away with the need for removal of multiple lymph glands from the armpit of a women diagnosed to have breast cancer.
3. Adjuvant treatments. These additional treatments can not only improve cure rates in more advanced stages of the disease but new evidence indicates chemotherapy, and radiation treatments (such as IMRT) can improve cure rates in earlier stages of breast cancer as well.
4. New and better drugs. A number of new drugs have been discovered that are either milder, better than the existing drugs or use a totally new concept of cancer treatment (e.g... Herceptin uses a less toxic „guided missile%approach).

HIGHLANDS CANCER CENTER

Precise Beam Technology (IMRT)

World Class Doctors

HOPE

(606) 886-0999

www.highlandscancercenter.com

BUSES • PARTS • TRUCKS AUCTION

SATURDAY, JUNE 5, 2004

10:00 A.M.

LOCATION: Floyd County Bus Garage at Rt. 122 Martin, Kentucky - Just Off Rt. 80



- Partial List**
- 45+ Buses, Trucks and Vans
 - Hydraulic Press
 - Tire Cage
 - Engine Stand
 - 15 Used Tires & Rims 265-75
 - 2 New Recaps 275-80
 - 4 New 265-70 Mud Grip Tires
 - 7 Pallets of Parts and Accessories



Bus	Description
191	1991 Chev Carpenter 18 passenger
291	1991 Chev Carpenter 18 passenger
491	1991 IHC Bluebird 66 passenger
591	1991 IHC Bluebird 66 passenger
691	1991 IHC Bluebird 66 passenger
791	1991 IHC Bluebird 66 passenger
891	1991 IHC Bluebird 66 passenger
991	1991 IHC Bluebird 66 passenger
1091	1991 IHC Bluebird 66 passenger
1191	1991 IHC Ward 70 passenger
1291	1991 IHC Ward 70 passenger
1391	1991 IHC Ward 70 passenger
492	1992 GMC Vandura 18 passenger
592	1992 GMC Vandura 18 passenger
692	1992 GMC Vandura 18 passenger
892	1992 IHC Wayne 66 passenger
992	1992 IHC Wayne 66 passenger
1292	1992 IHC Wayne 66 passenger
1692	1992 IHC Wayne 66 passenger
1792	1992 IHC Wayne 66 passenger
1892	1992 IHC Wayne 66 passenger
2092	1992 IHC Wayne 66 passenger
2192	1992 IHC Wayne 66 passenger
2292	1992 IHC Wayne 66 passenger
2392	1992 IHC Wayne 66 passenger
2492	1992 IHC Wayne 66 passenger
2592	1992 IHC Wayne 66 passenger
2692	1992 1 HC Wayne 66 passenger

Bus	Description
2792	1992 IHC Wayne 66 passenger
2892	1992 IHC Wayne 66 passenger
3092	1992 1 HC Wayne 66 passenger
3192	1992 IHC Wayne 66 passenger
3292	1992 IHC Wayne 66 passenger
3392	1992 IHC Wayne 66 passenger
3492	1992 IHC Wayne 66 passenger
3592	1992 IHC Wayne 66 passenger
3692	1992 IHC Wayne 66 passenger
3792	1992 IHC Wayne 66 passenger
3992	1992 IHC Wayne 66 passenger
4092	1992 IHC Wayne 66 passenger
196	1996 Chev Bluebird 18 passenger
1196	1996 Chev Bluebird 18 passenger
166	1991 Chev Carpenter 18 passenger
169	1988 GMC Superior 16 passenger
25	1989 IHC Wayne H/C bus

Other Vehicles

101	1993 Dodge Truck V8
104	1987 Ford Van V8
105	1986 GMC Ton Truck
108	1991 Dodge Van V8
122	1992 Ford Van V8
137	1986 Chev S Ton Truck
159	1984 GMC Ward
162	1985 Chev Mid Bus
163	1985 GMC Bus
164	1985 GMC Bus

James Orbin Childers
Real Estate Broker
Hindman, Kentucky

HINDMAN LAND AUCTION CO.

Col. Phillip Childers
Real Estate Broker & Auctioneer
Hindman, Kentucky

(606)

785-4938

Announcements Day of Sale Take Precedence Over Pre-Printed Advertisements

Couple builds from loss to help others

by MARY MUSIC
STAFF WRITER

ALLEN — Four months after Paula and Bennie M. Lafferty welcomed a new bundle of joy in their home, disaster hit.

Their daughter, Sarah Renee, was diagnosed with leukemia. The family, devastated by a sickness they couldn't control, spent the next six months at the University of Kentucky Chandler Medical Center, hoping and praying for a miracle that didn't come.

She died, 10 months old, in 1997.

"If you've not been there, you don't know what it's like," Paula Lafferty said. "They say leukemia is rare, but it doesn't seem that way when you go to a bed next door and see a child lying there and the next day that child is gone and another has taken its place."

That's the atmosphere that shadowed the lives of the Lafferty family for the six months that their daughter was hospitalized at UK. The pain of knowing and understanding the mortality of their infant was coupled with the worry of monthly bills and responsibilities, a reason they're thankful for having met the National Children's Cancer Society.

The organization, founded to alleviate the pain of cancer for children across America, provided money to the Lafferty family during their time of need for house payments, car payments and other bills associated with their daughter's illness.

"Every time we thought he'd have to go back to work, something would happen," she said. "We'd get a check and it always worked out."

The faithfulness of the organization led to a lifelong mission for the Lafferty family. Today, they memorialize Sarah by annually raising funds for the charity.

"There's nothing I can do to bring Sarah back," Paula Lafferty said. "I was too powerless when we were there to help her. One way we can fight is to help other families to have whatever they need. That's all I know to do."

This year marks the 8th annual Sarah Renee Lafferty Memorial Gospel Benefit, which is scheduled to be held at 6 p.m. Saturday, June 5, at Stumbo Park.

The first benefit was held prior to the child's death as a fundraising event for the family. After she died, they donated all of the proceeds to the Make a Wish Foundation, which paid for a child dying with cancer to visit a Cherokee Indian Reserve.

Since then, all of the proceeds from the annual drive benefit the National Children's Cancer Society, which provides direct financial and emotional support of treatment-related expenses to children with cancer and their families. The society offers support in the areas of advocacy, education and direct assistance for medical and non-medical expenses. Some assistance, as in the Lafferty case, helps families stay on their feet financially during their child's illness. It also pays for bone marrow transplants, bone marrow donor searches, harvest, cancer treatments, meals during treatment, health insurance premiums, lodging, pharmaceuticals, long distance calling cards and transportation.

The memorial gospel benefit, held annually on the first Saturday in June, is directed by

the Lafferty family. Local businesses donate items for concession stands, and local bands play for free during the event. A "love offering" will be taken during the event.

This year, music is scheduled by Buddy Hubbard and Sonrise, Gospel Harmony Trio, Tones of Faith, the Blackburn Family, Grace, Crystal Rose, and JoAnn Coleman.

Beginning at 6 p.m., all proceeds made during the "bring your own lawn chair" event will be forwarded directly to the National Children's Cancer Society.

More information about the society can be found at nationalchildrenscancersociety.com.

Today in History

The Associated Press

Today is Wednesday, June 2, the 154th day of 2004. There are 212 days left in the year.

Today's Highlight in History:

On June 2, 1953, Queen Elizabeth II of Britain was crowned in Westminster Abbey, 16 months after the death of her father, King George VI.

On this date:

■ In 1886, President Cleveland married Frances Folsom in a White House ceremony.

■ In 1897, Mark Twain, 61, was quoted by the New York Journal as saying from London that "the report of my death was an exaggeration."

■ In 1924, Congress granted U.S. citizenship to all American Indians.

■ In 1941, baseball's "Iron Horse," Lou Gehrig, died in New York of a degenerative disease, amyotrophic lateral sclerosis.

■ In 1946, the Italian monarchy was abolished in favor of a republic.

■ In 1966, the U.S. space probe Surveyor 1 landed on the moon and began transmitting detailed photographs of the lunar surface.

■ In 1979, Pope John Paul II arrived in his native Poland on the first visit by a pope to a Communist country.

■ In 1986, for the first time, the public could watch the pro-

ceedings of the U.S. Senate on television as a six-week experiment of televised sessions began.

■ In 1987, President Reagan announced he was nominating economist Alan Greenspan to succeed Paul Volcker as chairman of the Federal Reserve Board.

■ In 1997, Timothy McVeigh was convicted of murder and conspiracy in the Oklahoma City bombing.

Ten years ago:

The International Atomic Energy Agency, the U.N. atomic watchdog, reported it could no longer verify the status of North Korea's nuclear program, prompting the United States to seek economic sanctions. President Clinton met at the Vatican with Pope John Paul II.

Five years ago:

South Africans went to the polls in their second post-apartheid election, giving the African National Congress a decisive victory; retiring president Nelson Mandela was succeeded by Thabo Mbeki.

One year ago:

President Bush, visiting the Middle East, pledged to work unstintingly for the goal of Israel and a Palestinian state living side by side without bloodshed. The Federal Communications Commission eased limits on media ownership.

Today's Birthdays:

Actor Milo O'Shea is 79. Actor Stacy Keach is 63. Rock musician Charlie Watts is 63. Singer William Guest (Gladys Knight & The Pips) is 63. Actor Charles Haid is 61. Composer Marvin Hamlisch is 60. Movie director Lasse Hallstrom is 58. Actor Jerry Mathers is 56. Actress Joanna Gleason is 54. Actor Dennis Haysbert ("24") is 50. Comedian Dana Carvey is 49. Actor Gary Grimes is 49. Singer Merrill Bainbridge is 36. Rapper B-Real (Cypress Hill) is 34. Actress Paula Cale is 34. Actor-comedian Wayne Brady is 32. Actress Nikki Cox is 26. Actor Justin Long is 26. Actor Deon Richmond is 26. Rhythm and blues singer Irish Grinstead (702) is 24. Rock musician Fabrizio Moretti (The Strokes) is 24. Country singer Dan Cahoon (Marshall Dyllon) is 21.

Thought for Today:

"Experience isn't interesting till it begins to repeat itself — in fact, till it does that, it hardly is experience." — Elizabeth Bowen, Irish-born author (1899-1973).

Early Times \$16.99 1/2-gal.
Doral Cigarettes Carton \$17.49 + tax
J & J Liquors
Betsy Layne • 478-2477
SURGEON GENERAL'S WARNING: Cigarette smoke contains carbon monoxide.

Jenny Wiley Theatre
Entertainment sponsored by BestSouth
Show Sponsored by First Commonwealth Bank & Highlands Regional Medical Center
My Way
A Musical Tribute to Frank Sinatra
Opening Night Gala
Friday June 4, 2004
Take a stroll down memory lane with Of Blue Eyes as Jenny Wiley Theatre presents the Opening Night Celebration of MY WAY, A Musical Tribute to Frank Sinatra. You'll swoon and sway to songs like "Fly Me To The Moon", "New York, NY", "Night And Day" and many more. Don't miss this Italian-themed evening in a nightclub atmosphere at the Wilkeson Stumbo Convention Center. Reception begins at 8:30 with a silent auction and entertainment by the Dave Kazoo Ensemble. Enjoy a menu of Italian delights during the reception sponsored by Dr. & Mrs. Cindy Stephens. For tickets call 1-877-CALL-JWT. Must be 21 or older to attend this special event and seating is limited.
For more information visit www.jwitheatre.com.

Trapped

Branch in Abbott.

"I thought there was no way either one of us was going to live," Nichols said, noting that the men, at times, were submerged almost entirely. "It was a miracle from the Lord. There's no logical way we should have gotten out of there. When the water got at its swiftest and flowing its fastest, we were hanging on to branches in a horizontal position with our feet and body floating with the current. I was swallowing, breathing it. It finally rose enough for me to reach a branch. I didn't think I was going to see anybody else again."

The ordeal began about 11 p.m., according to Sheriff John K. Blackburn, who said the Rescue Squad was called in to remove Barry and Charlotte Hall and their three children from a home threatened by the flood on Meade Branch.

As soon as their boat hit the water, the men say, the motor died, leaving them helplessly adrift in the angry current for approximately 250 feet. The boat then lodged against two trees in the water.

Nichols and McCown were able to remain in the boat for at least 30-to-45 minutes, Rescue Squad Captain Tim Cooley said, but that changed when one of the trees supporting the boat broke loose in the torrential rainfall and severe wind. The boat capsized, leaving the Nicholas and McCown hanging onto branches for their lives.

For nearly three hours, officials report, the men were beaten by the stinging cold water, laced heavily with debris carried from upstream.

"I don't know if you know what it's like when your muscles begin to fail, but that's what it was like," Nichols said.

McCown said that Nichols dove off the front of the boat when it capsized, landing on a tree. McCown jumped off the back of the boat and Nichols pulled him in as he was reaching for a smaller tree limb — an action, McCown said, that probably saved his life.

"I have a 6-year-old little girl. She was scared about the flood," McCown said. "I told her that I was going out to help people and I promised her that I'd be back home. I kept thinking, I can't break that promise to her. I have to get back home."

Watching the water level rising on the side of a building near them, McCown said they used their experiences as rescue workers to remain calm and stay out of harm's way of floating debris — tires, branches, and even dog houses carried away with the current. The men positioned themselves behind a tree, he said, to prevent substantial injury.

"We just kept holding on and kept telling each other that we were going to make it," McCown said. "We just kept talking to each other and tried to remain motivated and positive."

The scariest point of the ordeal, McCown said, was giving each other final messages for family members if they didn't make it.

With the hellish weather and darkness surrounding the area, those at the scene were unable to spot the men initially. Blackburn said he and several others climbed on the roof of a nearby home to try to locate the men in the dark.

"We could hear them yelling, 'Help!' but we couldn't see them," Blackburn said.

Tensions mounted when reports indicated that one or both men were lost in the current, officials said.

"When I heard that two of my own were in trouble, I got weak in the knees," Cooley said. "For 15 to 20 minutes, I thought I lost two men. That's when you don't want to be captain."

When the waters began receding, Blackburn said Sgt. Steve Little and Deputy Cory Vickers waded into the water and threw a rope to the men, who were still struggling to hang on.

They were rescued by 2:30 a.m., he said.

"It was something that I never seen in my life," Blackburn said, about the quickness of the storm. "Everything came up so fast that people didn't know it was there until it was in their house."

Blackburn said he used his siren to warn residents along the creek to seek higher ground. Residents in the area say that the water rose inside of 15 minutes, leaving them little time to respond.

The sheriff's department and rescue workers transported

Deployment

Continued from p1

approximately 15 people to the Katy Friend Freewill Baptist Church on Abbott for shelter, Blackburn said.

Both Nichols and McCown, who were transported to Highlands Regional Medical Center for evaluations and immunization shots, walked away sore and bruised, but with their lives.

This was the first call the two worked together, McCown said, noting that he jumped into Nichols' truck for the call when his own vehicle stalled in floodwaters in Prestonsburg.

After being rescued, Nichols said walking on ground left him in a state of "bliss" and "unbelief."

"Now I understand how those soldiers feel coming home," he said. "God pulled us out of it. He must have some purpose for my life."

Officials said the Hall family sought shelter at a neighbor's home. They could not be reached for comment yesterday.

The Rescue Squad boat was not recovered.

gunfire and explosive mines have been reported. But the area has become less volatile since U.S. intervention, he said.

"You should be proud of them," Battalion Commander Jeff Brown, told the crowd. Brown said that many of the soldiers departed yesterday will be taking with them the experience of service in areas like Bosnia, Kuwait, Saudi Arabia and Kosovo.

"The good thing is that there's lots of people that are going to be able to take care of them," he said.

Soldiers were greeted with salutations from National Guard spokesmen, commanders and state Rep. Hubert Collins, who offered thanks and support to the troops. Mayor Jerry Fannin and Representatives from U.S. Rep. Hal Rogers' office were also present.

Major General Donald Storm, the Adjunct General of Kentucky, gave an inspiring speech to the soldiers and their families.

Storm painted the soldiers as "beacons of peace," commended their bravery and the loyalty of the families who support them.

"I don't know where you can go across this land and find soldiers better than the Kentucky National Guard," he said. "Make no mistake about it, you're truly the best of the best."

Storm told the troops to ignore the current negative media against soldiers accused of war crimes in Iraq and to "keep focus on the big picture."

"What's important here is human dignity and the opportunity to live the way we live in this country," he said, noting that the soldiers are "indirectly" part of the global war on terror. "Every soul's a soul, my sons, and you're a part of history here."

Storm said at least 4,500 of the 7,400 Kentucky Guardsmen have already been mobilized. He promised to obtain daily reports on the troops.

Family members, some in tears, some in smiles, said their

goodbyes following the ceremony.

"It's going to be hard, but we have to rely on God to keep them safe," a tearful Mary Skeens said following the ceremony. The wife of Spec. Gregory Skeens, she works with the Family Readiness Group at the Armory to help families in need of assistance. Gregory Skeens, embracing his daughter,

Jasmine, declined to comment on his departure.

Other National Guardsmen, however, said they were excited about the Kosovo mission.

Cpl. Terry Melvin, a Paintsville resident, visited with his girlfriend and family members prior to his departure yesterday.

(See DEPLOYMENT page five)

Officials

Prestonsburg Mayor Jerry Fannin in an initial attempt to cooperatively approach the problems presented by widespread flash flooding in the northern third of the county.

"The reason I wanted you to come to the meeting," County Judge-Executive Paul Hunt Thompson told Fannin, "is because we have been through this so much, and we can help you."

But what became clear early in the meeting was that the devastation left behind by Mother Nature was too recent for officials to even offer a ballpark estimate of its toll, and they were even less sure about how to pay the bills.

While cleanup from previous floods has been challenge for officials in the past, this time they are even more concerned, given the uncertain financial picture presented by the lack of a state budget.

County government has about \$700,000 on hand to carry through the fiscal year, which ends June 30. Add to that

\$600,000 still owed to the county by the Federal Emergency Management Agency for costs associated with previous floods and other money that is expected before the end of the month and officials hope they can piece together \$1.5 million.

But Thompson said that amount will not come close to what is needed for cleanup and repairs, and with the county facing financial troubles of its own, residents might face a long wait before seeing flood damages repaired.

"We're look at the end of the fiscal year," Thompson said. "We're running out of budget figures. We had budgeted that certain aspects of county government would bring in a certain amount of money and they're running \$200,000 to \$250,000 behind ... A million-and-a-half dollars may sound like a lot of money, but we're going to go through that in a heartbeat."

After July 1, the picture becomes even more uncertain, when the state enters a new fiscal year without a budget.

Continued from p1

"We don't even have a state budget," Thompson said. "We assume we're going to get our rural road money, but we don't know."

As a result, officials said they will have to prioritize cleanup projects and find creative solutions to make their money stretch as far as possible. That could mean, for example, finding alternate routes or constructing temporary solutions to cope with washed-out bridges.

"The dollar situation is going to call for some unique thinking," Thompson said.

Officials urged the public to be patient during the cleanup, saying it will still be days before they even have an accurate picture of the total amount of dam-

Police

Continued from p1

Ousley was also cited for driving on a suspended license, disorderly conduct, wanton endangerment, reckless driving, driving without proper insurance, no registration for his vehicle and two counts of the failure to wear a seat belt.

Herman Issacs, 69, of Teaberry, was also arrested by Kentucky State Police Officer Brad Hamilton for resisting arrest after he was charged with public intoxication and disorderly conduct as well as carrying a concealed weapon.

TODAY'S FREEBIE

The Times

LOOK FOR MORE FREEBIES IN EVERY ISSUE AND SAVE \$\$\$

For more information about Today's Freebie, Call Patty at 886-8506

Only coupons clipped directly from The Floyd County Times accepted.

East Kentucky Science Center



Prestonsburg Campus Big Sandy Community & Tech College 889-0303

Family pass up to 4 people Free Admission Value \$14.00

Offer Expires 6/15/04. One coupon per person, per visit.

INSURANCE FOR ALL NEEDS

Life. Home. Auto. For Peace of Mind.

Whether you need life, home, or auto insurance, we have a plan that's sure to fit your needs. Get the protection you need and the service you deserve — Call me... Stop by... Log on — it's your choice!



John T. Clark Financial Associate Registered Representative 317 University Drive Prestonsburg, Ky. 41653 606-886-0008 clarkj39@nationwide.com



Nationwide Insurance & Financial Services Nationwide Is On Your Side®

Life insurance issued by Nationwide Life Insurance Company. Nationwide Mutual Insurance Company and affiliated companies, home office: Columbus, OH 43215-2220. Nationwide, the Nationwide Framemark and Nationwide Is On Your Side are federally registered service marks of Nationwide Mutual Insurance Company. MISC8-A (02/04)



The Swim & Spa Shop



15' Round Complete Pool Kit Only \$954.75

- Parts & Accessories
- Swimming Pool Pump Repair
- Computerized Water Analysis

Financing available with approved credit!



Rt. 10 W. Logan, WV 2 Miles North of Logan (304) 752-1007 1-888-225-1651

Threads Upscale Consignment, LLC



Brand name clothing for the entire family. Accessories and more!

A variety of unique jewelry.

Consigners Wanted!

Hours: Monday-Saturday, 10:00 a.m.-5:00 p.m.

12770 US Hwy. 23, P.O. box 780 Harold, Ky. 41635

606-478-7777 • 606-478-7444

BRAD HUGHES TOYOTA



2004 Toyota Highlander

"Where Every Day Is A Sale Day!"

912 S. Lake Drive, Prestonsburg, KY 41653

606- 886-3861

Toll Free: 877-886-3861

Viewpoint

Worth Repeating ...

"There are no illegitimate children, only illegitimate parents."

—Leon Yankowich

Amendment 1

Congress shall make no law respecting an establishment of religion, or prohibiting the free exercise thereof; abridging the freedom of speech, or of the press; or the right of the people to peaceably assemble, and to petition the government for a redress of grievances.

Our View

Patience, caring needed most now

For the seventh time since the fall of 1999, Floyd Countians are once again picking up the pieces after flood-waters tore their lives apart, and this time is one of the worst.

Nearly everyone has been inconvenienced, but hundreds, perhaps thousands, have sustained heavy losses. Some are starting at square one, after losing everything they own.

Thankfully, no one was killed. That in itself seems a miracle, given the late hour flooding began and the swiftness with which the waters rose. Some were unaware anything was happening until they awoke to water in their homes.

But now the cleanup begins, and it appears that will be a long process. No one wants to hear that, but from all appearances, little can be done about the matter.

The fact is, this is perhaps one of the worst times for a disaster of such magnitude to happen. With local governments already struggling with state cutbacks and increased costs during these past few economically-lean years, their burden is about to grow much worse when the new fiscal year begins next month without a state budget.

Again, this is not something anyone wants to hear. Those who have spent the past few days scrubbing away mud and throwing away most of their personal belongings could really care less about partisan budget squabbles or fiscal problems. They just want their houses cleaned, their furniture and clothing replaced, their roads repaired, their water running, their electricity working, their lives restored.

But the sad reality is that government money problems will have an effect, and it won't be positive. All of the work needed to recover from this disaster will take time, perhaps more than has been needed in the past, judging from the scope of damage. But more than that, it will require money to pay the contractors, to buy the materials, to pay the overtime county workers will rack up.

The best advice we can offer flood victims right now is to remember that many others share your plight. There are genuinely decent, caring people working very hard right now to try to make things better for you, but it will take time.

And for everyone who escaped from this ordeal unscathed, or at least relatively so, we ask you to lend a helping hand to your less fortunate neighbors — perhaps by donating clothing, cleaning supplies or furniture, perhaps by lending a helping hand during cleanup, or perhaps by offering a roof to someone who could really use it right now.

Floyd County has seen trial and tribulation before, and it has generally brought out the best in our people. Our community is second to none when it comes to pulling together when disaster strikes, and we are confident that this time will be no exception.

— The Floyd County Times

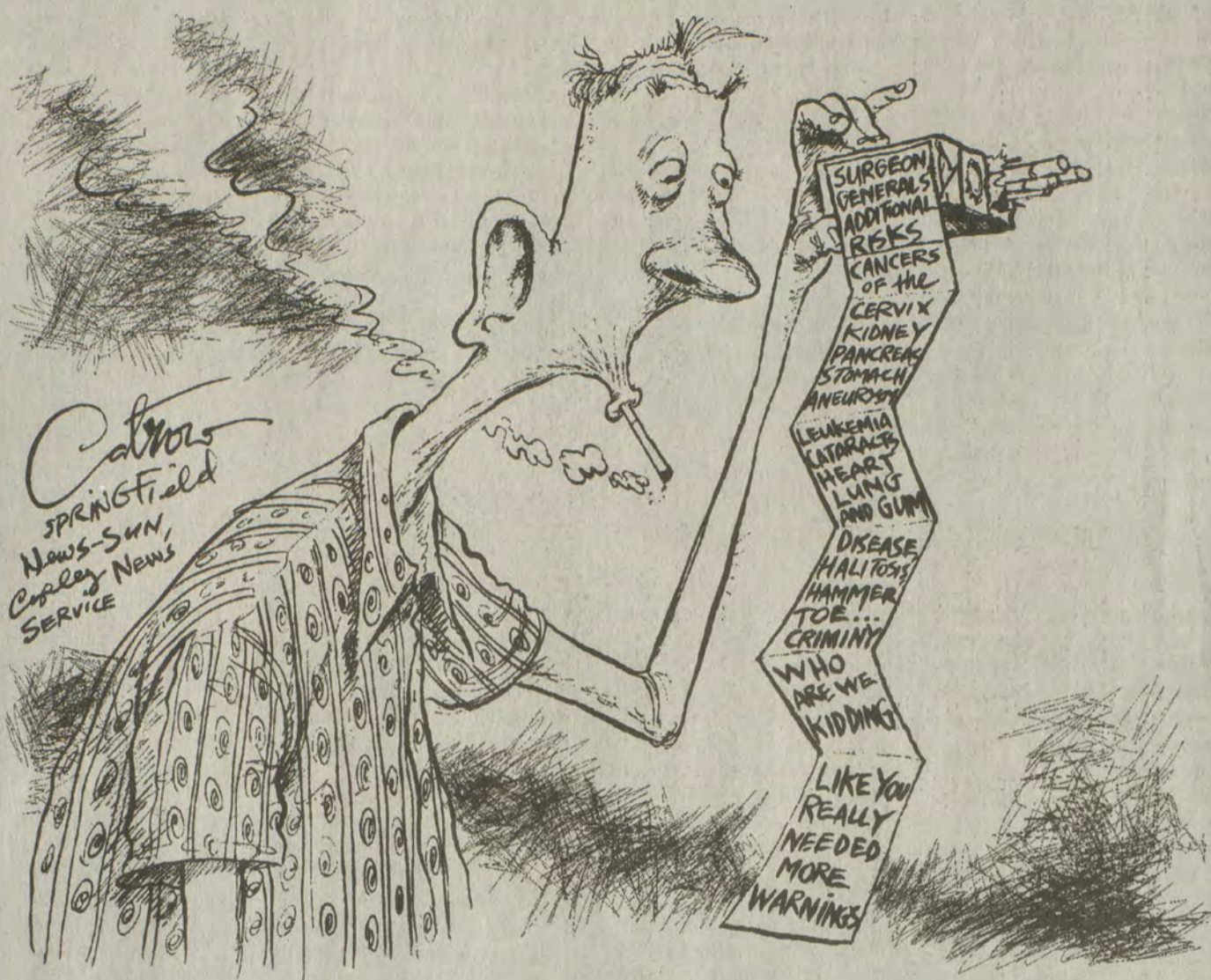

Guest Column

Subsidizing drug-company gouging

by JIM HIGHTOWER

Step right up, seniors; it's time to play Medicare Gotcha!

As you know, the drug companies have been ripping off us consumers, charging exorbitant prices in the United States for medicines they sell elsewhere for half or even a third as much. Because of public outrage over this gouging, Bush and his Congress had to look like they were doing something, so last year they rammed into law the

"Medicare-drug discount program" for senior citizens.

The program, which starts in June, is a bedazzling, convoluted, privatized shell game rigged with enough trickery to make a county fair flim-flammer blush. Start with the fact that, rather than simply stopping the price gouging, as other countries have done, Bush's program subsidizes it, putting some \$139 billion of our tax money into the pockets of the drug giants each year.

Then there's the corporate hucksterism built into the new system. If you think phone-company come-ons are confusing, wait'll you try to compare the dizzying array of the private drug-discount plans that'll fill your mailbox. Pharmacy chains, drug companies, insurance peddlers, online firms, and others will try to lure you into taking their card. They'll all offer different enrollment fees, different discounts on their list of drugs, and different lists of drugs that they cover.

Not only will each company have its own price list, but — grab your wallet! — their prices can change weekly. Yes, this means that a company can hook you into taking its card by offering low prices on the medicines you use most often, then — Gotcha! — jack up its prices the next week.

Well, you say, if they do that, I'll switch companies. Gotcha again! Bush's law only lets you switch cards once a year.

Getting the medicines you need ought not be a game, much less one rigged to enrich the drug industry. It's time for a national health plan based on people's needs, not drug-company profits.

Jim Hightower is the best-selling author of "Thieves In High Places: They've Stolen Our Country And It's Time To Take It Back," on sale now from Viking Press. For more information, visit www.jimhightower.com.

Letters

Environmentalists driving up gas prices

I was complaining to my pen pals around the world about our alarming increase in the price of gasoline. Well, I got no sympathy. One pen pal from England said he would feel sorry for us when our gasoline got to \$6 a gallon (yes, six dollars a gallon) as it is in England. Other pen pals had similar remarks.

Our country is at least somewhat independent of OPEC and other oil suppliers. Why aren't we less dependent on foreign oil since there are abundant oil reserves on the west coast and Alaska?

The rabid environmentalists block, in court, all attempts for the oil companies to obtain necessary permits. Where do they get their endless funds? From people like John Kerry's wife, Teresa Heinz Kerry, who is worth over \$500 million she inherited from her late husband, John Heinz of the Heinz pickle fortune. She is in charge of several Heinz charitable funds. Her pet project is to prevent oil drilling under the

guise of protecting the environment.

Environmentalists hate to admit it, but the Alaskan pipeline has been extremely environmentally friendly. Wildlife graze happily around it.

By the way, Teresa Heinz Kerry is Portuguese South African. Presidents, by our law, cannot be president unless he or she is born and raised in this country. I think this should apply to wives as

well. Fortunately, South Africans are friends of the USA.

When asked what her agenda would be if she became First Lady, she said she didn't have an agenda but whatever she decided on, it would not interfere with her own agenda.

John Kerry was born in this country. His mother is French, he grew up in France, and was educated in Switzerland. Many feel, as I do, that he is more French-minded than

American.

Kerry, like Clinton, favors turning over many, if not all, aspects of our country over to the United Nations. You don't believe the UN now has some control over our country? The UN environmentalists control all of our major parks, including Mammoth Cave. Next time you are in a national park, look for the enviro signs.

Lois Bond
Hueysville



The Times

Published Sunday, Wednesday and Friday each week

263 SOUTH CENTRAL AVENUE
PRESTONSBURG, KENTUCKY 41653
Phone: (606) 886-8506
Fax: (606) 886-3603
www.floydcountytimes.com

USPS 202-700

Entered as second class matter, June 18, 1927, at the post office at Prestonsburg, Kentucky, under the act of March 3, 1879. Periodicals postage paid at Prestonsburg, Ky.

SUBSCRIPTION RATES PER YEAR:
In Floyd County: \$53.00
Outside Floyd County: \$63.00

Postmaster: Send change of address to:
The Floyd County Times
P.O. Box 390
Prestonsburg, Kentucky 41653

PUBLISHER
David Bowyer ext. 18
publisher@floydcountytimes.com

MANAGING EDITOR
Ralph B. Davis ext. 17
web@floydcountytimes.com

FEATURES EDITOR
Kathy J. Prater ext. 26
features@floydcountytimes.com

ADVERTISING MANAGER
Kim Frasure ext. 12
advertising@floydcountytimes.com

SPORTS EDITOR
Steve LeMaster ext. 16
sports@floydcountytimes.com

CLASSIFIED MANAGER
Paulene Branham ext. 15

CIRCULATION MANAGER
Patty Wilson ext. 19

BUSINESS MANAGER
Joy Baldrige ext. 20

PRODUCTION MANAGER
Johnie Adams ext. 30

DISTRIBUTION
Theresa Garrett ext. 31

All contents copyright 2003 The Floyd County Times
Community Newspaper Holdings Inc.

Letter Guidelines

Letters to the Editor are welcomed by The Floyd County Times.

In accordance with our editorial page policy, all letters must include the signature, address and telephone number of the author.

The Times reserves the right to reject or edit any letter deemed slanderous, libelous or otherwise objectionable. Letters should be no longer than two type-written pages, and may be edited for length or clarity.

Opinions expressed in letters and other voices are those of the authors and do not necessarily reflect the views of the newspaper. Send letters to: The Editor, The Floyd County Times, P.O. Box 391, Prestonsburg, Ky. 41653.

Health Extra

Cabinet offers food, water safety recommendations for severe weather, other emergencies

FRANKFORT — Power outages and flooding during severe weather and other emergencies can be more than just inconvenient when frozen and refrigerated foods and drinking water supplies are affected.

Anita Travis, manager of the Food Safety Branch of the Cabinet for Health and Family Services, said frozen and refrigerated foods require special handling and storage during power outages.

"Meats, fish, poultry, dairy products, eggs and cooked vegetables can be hazardous to eat if not kept at the proper temperature," Travis said.

The Cabinet offers the following information to help storm victims keep their food safe and their families healthy:

■ Keep freezer and refrigerator doors closed. Cooling loss occurs rapidly and safe storage time is reduced when doors are

opened unnecessarily. Cover these appliances with blankets or other insulating materials to further reduce cooling loss.

■ Most modern refrigerators in good condition will maintain safe food temperatures without electricity for two to four hours if kept closed. Beyond that time, any foods which are not ready to eat or cannot be fully cooked

before eating and contain meat, fish, poultry, eggs, milk, etc., should be thrown away. Refrigerated food should be kept at 45 degrees Fahrenheit or lower.

■ Unopened freezers will maintain foods at safe temperatures for two to four days

(See SAFETY, page six)



Scenes such as this one at Middle Creek after Monday's flooding washed away bridges and culverts.

photo by Joy Baldrige

Flood

"We can crank as hard as we can crank and that's all we can do," Thompson said. "We're trying to prioritize the problems. People who are completely cut off or very ill, we start from there and work our way down."

Thompson, who declared a state of emergency for Floyd County during a special-called fiscal court meeting Monday, is currently in the process of evaluating the damage along with the Floyd County Emergency

Management Team.

"It's amazing, the devastation here. You almost have to see it to believe it," said Commissioner Darrel Brock of the Department for Local Government.

Thompson, Brock, state Rep. Chuck Meade and Grayson Smith, a field representative with the governor's office, met yesterday afternoon to assess the damage and review options for damage relief.

The governor's office is currently working with the Federal Emergency Management Agency to speed up a process of recovery for the region, he said.

With thousands victimized by the storm, families and neighbors spent the remainder of their Memorial Day holiday cleaning up the mess left behind.

Reports with the emergency management office indicate that homes were hit by flooding in the northern part of the county and along the Levisa Fork of the Big Sandy River and its tributaries along Route 1428 from Prestonsburg to Allen. Flooding concentrated in the areas of Middle Creek, Abbott Creek, Prestonsburg, Little Point, Spradlin Branch, Armory Road, Auxier, Stratton Branch, Jenny Wiley State Resort Park, Brandykeg Branch, Corn Fork, Cow Creek, Prater Creek, Mare Creek, Tom's Creek and Daniels Creek. Reports of wind damage were mounting in the southern part of the county in the areas of Neds Fork, Spewing Camp Branch and Frasure's Creek.

"It's just devastating," said Jim Caldwell, director of Emergency Management. Caldwell said the county received five-and-a-half inches of rainfall in a 24-hour period, causing tributaries to overflow their banks. Floodwaters tore homes from their foundations, pushed rows of mobile homes into one another, drifted cars from driveways, carried off utility buildings and equipment, and

demolished roads and bridges, leaving several stranded.

Caldwell said some homes

(See FLOOD, page six)

STRAND TWIN
PRESTONSBURG, KY. • 606-886-2696
http://showtimes.hollywood.com

Wall-to-Wall Screens, Dolby Sound, and Cupholders!

STRAND 1 OPENS FRI., 6/4/04 PG HARRY POTTER MON.-SUN., 7:00 ONLY; SUN MATINEE, 1:30	STRAND 2 HELD OVER PG SHREK 2 MON.-SUN., 7:00-9:00; SUN MATINEE, 1:30
--	--

SUNDAY MATINEE. — Open 1:00; start 1:30

RIVERFILL 10 • PIKEVILLE
http://showtimes@hollywood.com

94 Pike Street, Pikeville, Ky.
606-432-2957

Tickets may be purchased in advance for any show on the date of purchase. Bargain Matinees Until 6 p.m.

6/4/04 - 6/10/04

Cinema One • PG-13 HELD OVER VAN HELSING Mon.-Sun. 8:45-9:15; Fri. (4:15), 8:45-9:15; Sat.-Sun. (1:45-4:15), 8:45-9:15	Cinema Six • PG HELD OVER SHREK 2 Mon.-Sun. 7:05-9:20; Fri. (4:20), 7:05-9:20; Sat.-Sun. (2:05-4:20), 7:05-9:20
Cinema Two • R HELD OVER SOUL PLANE Mon.-Sun. 7:05-9:20; Fri. (4:20), 7:05-9:20; Sat.-Sun. (2:05-4:20), 7:05-9:20	Cinema Seven • PG OPENS FRI. 6/4 HARRY POTTER Mon.-Sun. 8:15 only; Fri. (4:55), 8:15; Sat.-Sun. (1:45-4:55), 8:15
Cinema Three • R HELD OVER TROY Mon.-Sun. 8:15 only; Fri. (4:55), 8:15; Sat.-Sun. (1:45-4:55), 8:15	Cinema Eight • PG-13 HELD OVER THE DAY AFTER TOMORROW Mon.-Sun. 6:45-9:15; Fri. (4:15), 6:45-9:15; Sat.-Sun. (1:45-4:15), 6:45-9:15
Cinema Four HELD OVER 13 GOING ON 30 PG-13—Mon.-Sun. 7:15 only; Fri.-Sat.-Sun. (4:25), 7:15	Cinema Nine • PG-13 HELD OVER RAISING HELEN Mon.-Sun. 6:45-9:20; Fri. (4:20), 6:45-9:20; Sat.-Sun. (1:50-4:20), 6:45-9:20
Cinema Five • PG HELD OVER THE JOHNSON FAMILY VACATION Mon.-Sun. 7:00-9:10; Fri. (4:10), 7:00-9:10; Sat.-Sun. (2:00-4:10), 7:00-9:10	Cinema Ten • PG-13 HELD OVER MEAN GIRLS Mon.-Sun. 7:15-9:25; Fri. (4:25), 7:15-9:25; Sat.-Sun. (2:15-4:25), 7:15-9:25

Early Times Doral Cigarettes
\$16.99 1/2-gal. Carton \$17.99 + tax

J & J Liquors
Betsy Layne • 478-2477

SURGEON GENERAL'S WARNING: Cigarette smoke contains carbon monoxide.

Injured At Work?

Kirk LAW FIRM

Paintsville • Inez
Pikeville • Prestonsburg
S. Williamson
Catlettsburg • Hager Hill

Represents Working People Who Receive Injuries From Work

Phone: 886-9494

This is an advertisement

AARP

We're Moving!!

Beginning with the meeting to be held on Friday, June 18, Jenny Wiley Chapter 3528, AARP, will be holding its meetings at the First Presbyterian Church, Prestonsburg, at 6 p.m., on the third Friday of each month. All members and friends are encouraged to attend these meetings.

REWARD

Eastco Supply, Inc. located at Eastern, Ky., will offer a \$2,000.00 reward for the arrest and conviction of the person or persons responsible for burglarizing our store on Tuesday night, May 25, 2004. If anyone has any knowledge of this happening, please contact Adam Adkins at 606-358-9251, or the Kentucky State Police, or the Floyd County Sheriff's Department.

FOR YOUR KITCHEN OR BATH

Brian Morrison Building Contractor

The Kitchen Center Grand Opening • May 3rd

Kitchen Cabinets — All Lines Available
Bathroom Cabinets — Accessories
Counter Tops — Any Surface Available
- Installation -

Stop by and see Jerry Cantrell, Sales Representative
Located at Stanville, Kentucky — 478-8811
(Behind Stanville Car Wash, just past the Huddle House on right)

Deployment

Continued from p3

terday morning, Melvin, who has served in Desert Storm, Somalia and South America, said he was not nervous about going overseas.

"I'm ready to go, get it done, and get back home," Melvin said.

Spec. Ray Carty, a Magoffin County native, was beaming with excitement.

"It's going to be a great trip," he said.

DESIGN & BUILD YOUR NEW DREAM HOME!

Start Your Plans for the Future with a First Commonwealth Bank Construction Loan.

Home Construction Rates **as low as 3.99%*** NO BANK FEE

1st First Commonwealth Bank Member FDIC
1904-2004 100th ANNIVERSARY

CONTACT ONE OF OUR LOAN OFFICERS TODAY!

PRESTONSBURG - (606) 886-2321
RONNIE BALDRIDGE
JENNIFER BATES
PEGGY CENTERS
TIMOTHY DESKINS
TOMMIE LAYNE
TYRONE MARTIN
LINDA ROSE

BETSY LAYNE - (606) 478-9596
VENNESSA ROBINSON
MARTIN - (606) 285-3266
JUDY BAILEY
MOREHEAD - (606) 780-0972
SHARON PURNELL
PAULA GIBSON
PIKEVILLE - (606) 437-1619
TOM GRIFFIN

* For qualified borrowers a fixed rate of 3.99%/4.079% APR (Annual Percentage Rate) is available for six (6) months. Offer is subject to normal credit approval and rate could vary. Rate subject to change after six (6) months. Offer applies to owner occupied dwellings being or going to be under construction and financing is available up to 80% loan to value. Monthly payments of accrued interest for the first five (5) months and the last payment will be the outstanding principal balance plus any accrued interest. Property insurance and clear title required. APR accurate as of May 19, 2004. Offer good through June 30, 2004.

Flood

were submerged in up to five feet of water, while the sides of others were completely ripped apart.

Floyd County Rescue Squad Captain Tim Cooley said his team received at least 120 calls for assistance during the height of the storm Sunday night, when

waters rose to dangerous levels within 15 minutes. Submerged roads within the city limits were closed Sunday, with waters invading homes and businesses on Court Street, North Lake Drive, and on University Drive near the high school.

Residents throughout the county are dismayed. The yards of homes in the Middle Creek and Abbott Creek areas are filled with piles of muddy carpet, furniture and appliances destroyed by the flood.

"I about have a heart attack every time I think about it," said Stanley Stephens, of Adams Drive in Abbott. "We've lost everything, and all in one night. It's unbelievable."

Stephens said he and his wife, Brenda, a waitress at Jenny Wiley State Resort Park, were eating dinner when they noticed their carpet and linoleum buckling with the weight of the water Sunday night. They ran to a hillside, taking only their dog, a miniature doberman pinscher, and sought shelter at a neighbor's home.

Water rose to three feet inside the home and covered the outside of the residence up to about five feet. A mud line is still visible on the living room windows and on sides of vehicles in their yard.

The couple, who were working together yesterday to clean up the mess, lost nearly everything they had.

The same type of story is told by residents all over the county.

Billy Frazier, owner of the B & C Parkway Convenient Store and trailer court on Route 114 at Middle Creek, gathered at his store Monday with family and friends assisting in the cleanup. The convenience store was submerged in at least 18 inches of water, he said, costing him an undetermined loss in inventory.

Mobile homes in the lot behind his store were also ravaged by the flood. Some, forced off their foundations, were pushed against others. Others had decks and porches ripped apart or were completely turned around in the water.

Frazier and residents of the trailer park blame the magnitude of the flooding on creeks that haven't been dredged in years and landfills at the Prestonsburg Post Office site. Similar feelings resonated with residents along Middle Creek and Abbott Creek.

"It was never this high before," Frazier said. "The creek needs cleaning out. Nothing's

been dug out. They need to dredge the creek. It's higher than the road in some places."

"The more they fill, the worse it gets up here," trailer court resident Jeff Collins said. Collins and his wife, Rhonda, just purchased a mobile home after they were flooded last June in the same location. They've lived at the park for six years.

None of these individuals had flood insurance because their homes and businesses are located supposedly outside of the floodplain.

The same is true for Abbott residents Bruce and Edith Belcher. Living in their home for 29 years, the couple say they have never seen such flooding, but sensed "the big one was coming." They blame the problem on landfills which continue on both ends of Abbott, and the construction of a new subdivision in the area.

The flood seeped into their finished basement, used as a living space, causing an estimated \$30,000 in damage. The Corps of Engineers took the area out of the floodplain five years ago, Bruce Belcher said, noting that they have no insurance to cover the damage.

"We're just going to bear the brunt of it," Edith Belcher said. "We'll clean it up and then decide what to do."

Middle Creek resident Paula Allen, exasperated, sat outside her dilapidated home yesterday, surveying the damage.

A mobile home on her property, demolished in the storm, will be burned, she said, as it can't be saved. Her home submerged in 10 inches of water. Her son's camper, buckled and bent, was forced against a stand of trees along the creek bank.

"I don't know what we can save," she said, sitting on the back of a truck loaded with rem-

nants of furniture less damaged by the flood. "We're taking what we can to storage until we can clean everything up."

Upon purchasing the property 13 years ago, Allen, who also runs a bookkeeping business from her home, said she obtained a permit to build up her property. This is the worst flooding she says she has ever seen.

She and family members worked against the rising waters Sunday night until the water level reached the top step of her porch.

"Then we gave up, because it wasn't worth it," she said.

Her sister-in-law, tired and muddy at her side, gave an optimistic assessment of the damage.

"It could have been worse," she said. "We could have lost lives."

The emergency management office reported no substantial injuries or deaths related to the weekend storms.

Several homes throughout the county are still without water and electricity. Workers restored water service to approximately 1,500 residents throughout the county. Another 500 still remain without water, officials said. Water is currently out of service in David, Middle Creek, Route 1750 and the Left Fork of Abbott, which sustained a tremendous amount of damage.

Shelters are available at the St. James Episcopal Church, the David Fire Department, and the Betsy Layne Fire Department.

Peggy Back, director of the American Red Cross, said shelters are also available at the Paintsville Community Center, Belfry Firehouse, Magoffin County High School and the Roy Collier Community Center in Inez.

Safety

depending on freezer size and whether full or partially full, although thawing will occur. If power is restored within this period, transfer thawed foods to the refrigerator and use promptly.

If power isn't restored, use only fresh, ready-to-eat foods or foods that can be cooked immediately. Do not eat any food that has been contaminated by leakage from other thawed and thawing foods.

■ Do not eat perishable foods that have been at temperatures above 45 degrees for more than two to four hours. Do not eat any foods that have an odor.

■ Sealed food containers such as cans that have been exposed to flood waters or been soiled by wind, rain or splash may be washed in soapy water, rinsed in clean water and sanitized in a solution of 1 tablespoon household bleach in 2 gallons of warm water.

Coat metal containers that have been cleaned with mineral or cooking oil to prevent rust. Do not save food stored in containers with pull-tabs or screw-on or press-on lids that have been splashed or submerged in contaminated water.

■ Follow the rule, "when in doubt, throw it out" when unsure how long foods have been exposed to unsafe temperatures or when foods do not look

or smell as they should. Other food items not requiring refrigeration should be thoroughly inspected prior to consumption.

Water safety for households with wells and cisterns

For possible disinfection of drinking water, private water source users may pour a solution of 2 quarts regular, unscented 5.2 percent household bleach and 10 gallons of water into the well. Because the capacity of water supply/storage systems can vary, this is a general recommendation applicable to most wells and cisterns.

Allow the well to stand idle for 12-24 hours. Open faucets and run water until a chlorine (bleach) odor is noticeable. If in doubt about the safety of your water supply, use bottled water from an approved source until household water can be tested.

For more information, call your local health department or the Food Safety Branch in Frankfort at 502/564-7181.

Obituary

Marvin J. Salisbury

Marvin J. Salisbury, age 75, of Harold, died Sunday, May 30, 2004, at his residence.

Born June 29, 1928, in West Virginia, he was the son of the late Sidney and Margaret Hall Salisbury. He was a retired Merchant Marine.

He is survived by his wife, Johnnie R. Salisbury; three daughters, Marlene Kincannon, of Redford, Michigan, Suzann Connell, of Westlake Village, California, and Kimberly Pirozzoli, of Easton, Pennsylvania; three brothers, Sid Salisbury and James Salisbury, both of Michigan, and Tennis Salisbury, of Harold; two sisters, Lurlie Roberts, of Harold, and Lafem Bush, of Fort Richey, Florida; 13 grandchildren; and, eight great-grandchildren.

In addition to his parents, he was preceded in death by a brother, Wayne Salisbury; and a sister, Marie Salisbury.

Funeral services were conducted Tuesday, June 1, at Nelson-Frazier Funeral Home, in Martin.

Visitation was at the funeral home.

(Paid obituary)

The Red Cross is currently beginning the process of setting up food wagons and will be starting damage assessments this week, she said.

Anyone in need of Red Cross assistance should contact Back at (606) 886-8330. The office is located on North Lake Drive, next to KFC.

Caldwell suggests that those suffering damages take pictures of their property. Upon approval of the governor's office and President Bush, FEMA will come to the area to assess the damages.

To report damages to public roads, bridges and culverts, residents should call the Floyd County Road Department at 452-1001 or 478-1001.

To report damage to private

property, county residents should contact the Floyd County Emergency Management office at 886-0498 or (800) 279-3191. Prestonsburg residents are being asked to call Fire Marshal Bobby Carpenter at 886-2355 to report damages or request assistance with cleanup.

Thunderstorms continued in the area yesterday, with tornado warnings issued for surrounding counties and predictions of 70-mile-per-hour winds in Floyd County.

Prestonsburg Mayor Jerry Fannin said yesterday that a floodwall, like the one proposed by the U.S. Army Corps of Engineers, would not have prevented the Prestonsburg flooding. The city has not been flooded, he said, since 1977.

Odds

little help when she gave birth sooner than expected: Her toddler was there to lend a kiss for support.

Yates, 33, said her midwife was in the shower when she called for help Monday and her husband couldn't be reached at work.

Yates' daughter Shannon, who turns 2 in July, came to see her mom as she began to deliver at her New Zealand home.

"She said, 'uh oh, mummy's sore' and gave me a little kiss on my leg, then wandered off to watch television," Yates said.

Ambulance dispatcher Olive Taylor was on the phone with Yates during her home delivery.

"She said, 'I'm about to have my baby,' and, as she said that,

she made a loud noise and delivered," Taylor said.

At the end of the children's TV show, Shannon returned to find her newborn sister, Ashley. She fetched toilet paper to help her mother clean up.

FLOYD COUNTY CATHOLICS

WELCOME YOU
ST. MARTHA CHURCH
Water Gap

Masses: 5 p.m., Sat.; 11:15 a.m. Sunday

If anyone needs a ride for any of the services, please call St. Martha's Catholic Church

Pastor: Rev. Bob Damron
Phone 874-9526

Card of Thanks

The family of Julius Forrest Moore would like to extend our heartfelt appreciation to all those who helped in any way during the loss of our loved one. We thank you for the flowers, food, prayers, and all the kindness shown to our family. A special thanks to Clergymen Ted Shannon and Bob Varney, for their comforting words; the sheriff's department for their assistance in traffic control; and to the Hall Funeral Home for their kind and professional service.

THE FAMILY OF JULIUS FORREST MOORE

Card of Thanks

The family of Alma J. Key would like to extend their appreciation to all those friends, neighbors, and loved ones who helped to comfort them during their time of sorrow. Thanks to all those who sent flowers, food, or just spoke kind words. We would like to send a special thanks to Clergymen Garfield Potter and Roy Harlow, for their comforting words; the sheriff's department for their assistance in traffic control; and the Hall Funeral Home for their efficient services.

THE FAMILY OF ALMA J. KEY

Spurlock Bible Church

Spurlock Fork of Middle Creek

Special Homecoming

CELEBRATING 50 YEARS OF GOD'S SERVICE!

June 6, 2004

Beginning at 10:00 a.m.

Please join us in worship and remembrance.

Enjoy music by RON WRIGHT and NORM MARCUM, great food, pictures of the past, and a tribute to 50 years of fellowship.

Pastor Rev. Dan Heintzelman—1954-2004

For more information, please call 285-3444

Card of Thanks

We, the Guess family, wish to thank all people who helped us and stood beside us during our time of need. There was so much help available in forms of donations, caring words and special prayers. There is no way we can thank each person, personally, but a heartfelt thank-you goes out to each and every one of you.

The Lord put us on this earth with the notion that we could be there when each other needs help, and this tragedy has pulled us together, showing just that. Words cannot say how we appreciate all that has been done. Food was brought in to help feed the families, prayers were sent up to help give us strength, and financial donations were given to the point that the entire funeral expense has been paid. No further money donations will be required, however, the prayers are still asked for.

Thank you,

The family of

Thelma, David Lee, Billy Edward, and Jimmy Guess

Be an Angel.

Become a Kentucky organ & tissue donor. For information contact: 1-800-525-3456, or www.trustforlife.org

Card of Thanks

The family of Vernon Slone takes this opportunity to express our sincere gratitude to everyone who helped us during the illness and homegoing of our loved one; for every act of kindness in word, deed, prayer, visitation, food, cards, and floral arrangements. The beautiful music, with instruments and songs, brought comfort to our hearts. Thanks to Clergymen Eugene Cook, Donald Crisp, Charlie Kittrell, Dennis Hadler, and John Ray, for presenting the word of God. A very special thank-you to Pastor Cook and all the wonderful people of Middle Creek Baptist Church, for all the love and care they have always shown their former pastor, who faithfully served as long as he was able. We thank all those who provided professional medical care. We very much appreciated the kind and courteous service of the Nelson-Frazier Funeral Home.

The family of
Rev. Vernon Slone

VACATION BIBLE SCHOOL

Calvary Baptist Church

(Beside Betsy Layne Fire Department)

"Far Out Far East Rickshaw Rally Racing to The SON"

June 6th-10th—6:00 p.m.-8:00 p.m.

Vacation Bible School

June 7-11, at 6:00 p.m.

FIRST ASSEMBLY OF GOD

REVIVAL!

Where: House of Refuge

(Take Highway 80 West; go past the "Welcome to Knott County" on the left, and the Baptist church on the right; turn right onto Rock Fork Church Road; immediately turn left into Garrett Lane; the church is at the end of the road)

When: June 7-12, 2004

Time: 7:00 p.m.

Who: Evangelists Ondie and Kathleen Wireman

Call Pastor Bill B. Tussey Jr.

at (606) 358-5640, for further details.



Community Calendar

CALENDAR ITEMS WILL BE PRINTED AS SPACE PERMITS

*Editor's note: To announce your community event, you may hand-deliver your item to The Floyd County Times office, located at 263 S. Central Avenue, Prestonsburg; or mail to: The Floyd County Times, P.O. Box 390, Prestonsburg, KY 41653; or fax to 606-886-3603; or email to: features@floyd-countytimes.com. * Information will not be taken over the telephone. All items will be placed on a first-come, first-serve basis as space permits*

Jenny Wiley Chapter 3528, AARP, will be holding its meetings at the First Presbyterian Church, Prestonsburg, at 6 p.m., on the third Friday of each month. All members and friends are encouraged to attend these meetings.

RETIRED TEACHERS ASSOC.

The Floyd County Retired Teachers Association will hold a meeting on Thursday, June 3, in the May Lodge Dining Room, at 10 a.m. Focus of the meeting will be to plan for the September 2 Memorial meeting. For more info., call Judy Burchell at 886-8978.

FREEDOM BIBLE CHURCH

June 20 - Special Sunday morning services. Frankie

Bryant will bring message. June 23-26 - Vacation Bible School, 7-8:30 p.m., nightly. Cookout - Saturday at 1 p.m. Everyone welcome!

HALL FAMILY REUNION

The 2nd Annual Hall Family Reunion will be held Saturday, June 5, at 10 a.m., at Archer Park. Everyone with connections to the Hall or related families invited to attend. A business meeting will be held same day, at 7 p.m., at the Microtel Inn. For more info., or to share an

(See CALENDAR, page eight)

Early Times \$16 ⁹⁹ /1/2-gal.	Doral Cigarettes Carton \$17 ⁴⁹ + tax
J & J Liquors Betsy Layne • 478-2477	
SURGEON GENERAL'S WARNING: Cigarette smoke contains carbon monoxide.	



photo by H. Allen Bolling

The war memorial at Archer Park was in no shape for visitors during Memorial Day weekend.

SUMMER Sale & VALUES



20% off

Baxter & Wells polos, shorts and capris Cotton/poly casuals in misses sizes S-M-L-XL. Polos in green, melon or blue, reg. 11.99-12.99, **Sale 9.59-10.39**. Shorts and capris in khaki, white, navy or black, reg. 12.99 & 16.99, **Sale 10.39 & 13.59**



20% off

Seersucker madras separates Sleeveless campshirts and capris from Tantrums in assorted plaids, S-M-L-XL. Reg. 19.99 each, **Sale 15.99 each**



30% off

Regular price Sag Harbor separates Easy summer dressing in misses sizes S-M-L-XL and 8-18. Reg. 30.00 each piece, **Sale 21.00 each piece**



25% off

All regular price junior Unionbay sportswear Save on summer tops and shorts from this favorite name. Reg. 14.99-34.99, **Sale 11.24-26.24**. Featured: tank in S-M-L-XL, reg. 14.99, **Sale 11.24**; and denim belted short in sizes 0-13, reg. 24.99, **Sale 18.74**

20% off Misses tees and tanks By Baxter & Wells, All Points, Casual Options and more. Reg. 9.99-11.99

20% off Misses capris and shorts By Levi's® Lee®, Gloria Vanderbilt®, Khaki's by I.D.G. and Baxter & Wells. Reg. 12.99-32.99

25% off Koret "Liberty Heights" coordinates Orig. 42.00-48.00, **Sale 31.50-36.00**

25% off Alfred Dunner "Siesta Key" coordinates Orig. 40.00-58.00, **Sale 30.00-43.50**

25% off Regular price dresses for misses, petites, women's petites, today's woman and juniors Reg. 29.99-69.99, **Sale 22.49-52.49**

25% off Select group of junior shorts By Levi's®, Mudd® and others. Reg. 24.99, **Sale 18.74**

25% off Select group of junior activewear From Lucky Star®, Mudd®, Soffee® and more. Reg. 7.99-32.00, **Sale 5.99-24.00**

25% off Regular price jewelry by Liz Claiborne® and Carol for Eva Graham® Reg. 7.99-16.99, **Sale 5.99-12.74**

25% off Ladies' casual straw hats Reg. 4.99-24.99

50% off 2nd* Playtex® bra when you buy one at the regular price *2nd bra must be of equal or lesser value.

25% off Select boys' and girls' knit and woven tops Reg. 3.99-16.99, **Sale 2.99-12.74**

25% off Select boys' and girls' activewear. By Mudd®, Nike® and others. Reg. 7.99-40.00, **Sale 5.99-30.00**

25% off Select boys' and girls' shorts and short sets Reg. 12.99-24.99, **Sale 9.74-18.75**

49.99 Select men's Dockers® shoes Reg. 59.99

14.99-29.99 Select men's sandals From O.P., Skechers, Timberland® and Duckhead. Reg. 19.99-34.99

19.99 Select ladies' sandals and thongs Orig. 24.99-25.00

40% off Men's IZOD® dress shirts Reg. 37.50, **Sale 22.50**

33-50% off As marked. Men's clearance neckwear

19.99-24.99 Select men's Dockers® shorts and pants Reg. 24.99-34.99

14.99 Select men's shorts From Bay to Bay, Natural Issue and Geoffrey Beene® Reg. 19.99

25% off Select men's and young men's activewear, shorts and swimwear Reg. 14.99-59.50, **Sale 11.24-44.63**. Excludes Nike® basic tees and shorts and 14.99 "Sale" swim trunks.



20% off

Ladies' Jantzen® casual footwear Orig. 9.99-14.99, **Sale 7.99-11.99**. Styles shown, orig. 9.99 each, **Sale 7.99 each**. Styles and colors may vary by store.

39.99

Skechers "Alley Cat" Save \$10 on this lug bottom oxford in scuff-resistant leather. In black, men's sizes 7-14. Reg. 49.99



25% off

Regular price straw handbags Choose from a variety of styles from Rosetti, D'Margeaux and more. Reg. 14.99-26.99, **Sale 11.24-20.24**. Featured styles, reg. 24.99 each, **Sale 18.74 each**



25% off

"Into My Garden" shop Decorate your garden. Choose from bird feeders, planters, figurines, stepping stones and more. Reg. 1.50-69.99, **Sale 1.13-52.49**



25% off

Regular price children's famous maker tees and shorts Save on styles from this favorite American designer collection. Featured: girls' 7-16 red logo tee, reg. 19.50, **Sale 14.63**; and denim short, reg. 29.50, **Sale 22.13**

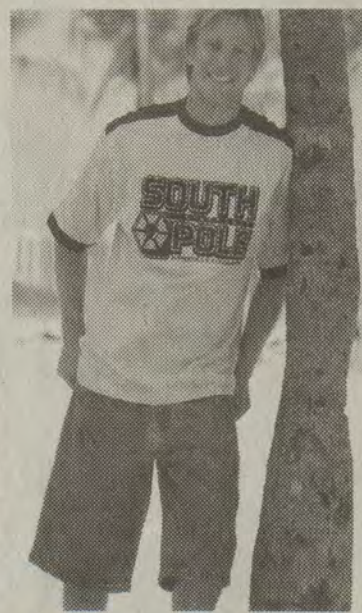

25% off

Young men's Southpole® collection Choose from tees, shorts and more. Reg. 19.99-59.99, **Sale 14.99-44.99**

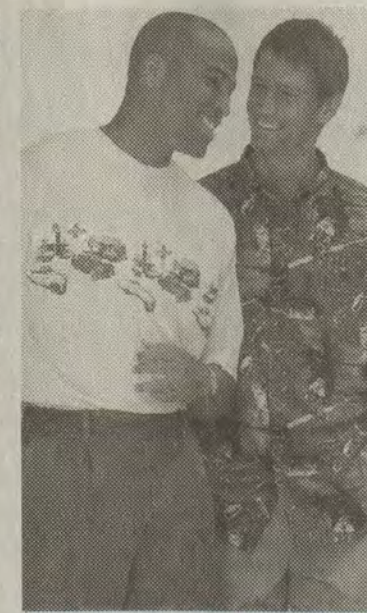

14.99-24.99

Men's North River® collection 100% cotton screen tees and woven shirts with auto and wildlife prints. In men's M-L-XL-XXL.

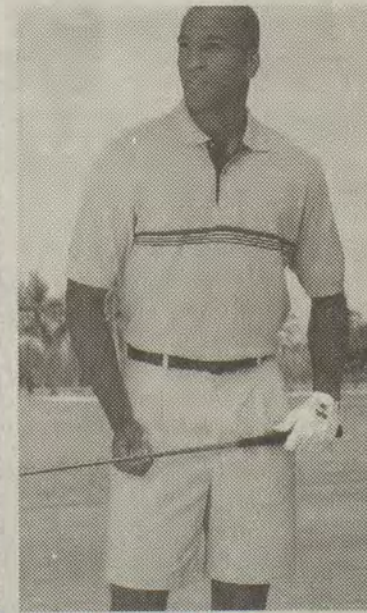

40% off

Men's IZOD® sportswear Save on 100% cotton tees, knit polos, short sleeve woven shirts and shorts in sizes S-M-L-XL-XXL. Reg. 28.00-45.00, **Sale 16.80-27.00**

25% off All regular price gifts and gift accessories

Including dolls, plush, crystal, silver, giftware, garden accessories and more

Peebles

Great Fashions. Great Prices. Every Day!

Touch of history added to Middle Creek Battlefield

by MARY MUSIC
STAFF WRITER

interpretive panels at the Middle Creek National Battlefield site.

PRESTONSBURG — Floyd County residents are closer to their history with the addition of several

the the Middle Creek National Battlefield Foundation, reported last week that the first phase of

the project is nearing completion with 14 interpretive panels placed at the site and within the city of Prestonsburg.

The panels, authored by deceased historian Robert Perry and edited by Fitzpatrick, provide historical information about the largest Civil War battle fought in Eastern Kentucky.

The skirmish, which took place on the ridges of the Forks of Middle Creek in January 1862, marked the end of the Confederate stronghold of the region when Brig. Gen. Humphrey Marshall surrendered his Confederate troops to Colonel James A. Garfield. The victory is said to have launched Garfield's career as president.

The 250-acre site was designated as a Kentucky Landmark in 1991 and as a National Historic Landmark by the National Park Service in 1992, at the request of the Foundation, which is now working to turn the site into a prominent tourist, preservation and educational attraction for the region.

Plans are in the works to construct a 9,000 square foot interpretive center, an ImmersaVision Multimedia Theater, a small museum, library and other educational facilities.

Fitzpatrick said that the first phase of the project will be completed with the addition of an entrance sign at the park near the highway. Seven Confederate and Union Loop trails are decked out with the interpretive panels. Panels are also accessible in the parking lot at the Samuel May House, and between the First Commonwealth Bank and the floodwall in Prestonsburg.

Plans are also in the works for a four-mile automobile tour through the city, with interpretive panels at Graveyard Point, the former site of the Garfield Place, the May House, and the former site of the May House Grist Mill.

The Foundation is currently requesting volunteers for park maintenance. Grass cutting, garbage pickup, and tree planting services are needed. Contact Fitzpatrick at (606) 886-1312.



Historians Ray Justice, Pat and Donald Johnson, center, and Sam Hatcher, decked out in their 19th century wares, stand behind this newly installed informative panel at the Samuel May House.



Local historian Marshall Davidson, far right, joined Donald and Pat Johnson, center, Sam Hatcher and Ray Justice to celebrate the installation of interpretive panels overlooking the Middle Creek National Battlefield.

FREEDOM
As a driver with Schneider National, you'll enjoy the freedom of the open road with the respect and security of working for the world's busiest truckload carrier.

- No experience necessary
- Company-paid CDL training for qualified candidates
- \$31,500-\$39,500 1st year (inexperienced)
- \$45,000-\$54,000 per year in 4 years
- Low-cost medical & dental insurance; free vision & life
- Solos & teams

Call for opportunities in your area!
1-800-44-PRIDE
(1-800-447-7433)
Mon: 9am-5pm, Tue-Fri: 7am-9pm
Sat & Sun: 9am-6pm (Central Time)
www.schneider.com

SCHNEIDER NATIONAL
Miles of Advantages

The MOVIES at the Plaza
PAINTSVILLE, KENTUCKY
606-789-4500 • 606-789-6352
Showtimes effective Friday, 6/04/04

	STARTS FRIDAY Mon.-Fri. 6:45, 9:30; Sat.-Sun. 3:45, 6:45, 9:30 Rated PG
	HELD OVER Mon.-Fri. 7:15, 9:35; Sat.-Sun. 3:05, 5:10, 7:15, 9:35 Rated PG-13
	HELD OVER Mon.-Fri. 7:30, 9:30; Sat.-Sun. 3:30, 5:30, 7:30, 9:30 Rated PG-13
	HELD OVER Mon.-Fri. 7:00, 9:00; Sat.-Sun. 3:00, 5:00, 7:00, 9:00 Rated PG
	HELD OVER Mon.-Fri. 7:00, 9:20; Sat.-Sun. 3:10, 7:00, 9:20 Rated PG-13

789-4500

Calendar

Continued from p7

idea for the event, contact Ona Hall-Scaif at: onascaif@charter.net, or telephone 606-528-0835; or contact Annette Chateau at: mopspops@bell-south.net, or telephone 901-837-0988.

PIKEVILLE ARMY RESERVE REUNION

To be held Saturday, June 5, at 4 p.m., at the Allen Volunteer Fire Dept. Catered meal, charge per person. Contact numbers: 478-5151, 639-4400, 478-2042, 886-3476, 432-0205, or 432-0332. No alcohol, no drugs - no exceptions.

HAGER-SAMMONS FAMILY REUNION

To be held Saturday, June 12, at Paintsville Lake. Please bring covered dish, dessert, soft drinks, old pictures and folding chairs. For more info., call Barbara Estep at 265-3242 or email: bobaree2@yahoo.com, or contact Larry Ginslinger at fallcityrambler@aol.com

TEEN BIBLE STUDY GROUP

A teenage Christian study group meets the 2nd and 4th Friday of each month at 7 p.m., at the Burton Pentecostal Church, in Upper Burton, near Wheelwright. All interested teens cordially invited and encouraged to attend.

AUXIER LIFETIME LEARNING CTR.

Kids Sewing Camp - June 7-11, 10 a.m. to 1 p.m. Learn to sew, make own purse and other fun things. For kids over 8 years. Small fee will include sewing supplies and daily snack. For more info., call 886-0709.

STEPHENS-SLONE REUNION

Relatives of the late Samuel and Rebecca (Castle) Stephens, Samuel and Mary (Sammons) Stephens, and Carew and Callie (Brown) Slone will host a reunion that will be held at the Morsches Park Pavilion in

Columbia City, Indiana, on Saturday, July 10, at 12 p.m. Register by July 3 by calling (260) 839-4206 or (260) 691-2830, after 4 p.m.

BLHS CLASS OF '94

The Betsy Layne High School Class of 1994 will hold their 10-year class reunion on July 24, 2004. Call 478-3253 or 587-1028 for more information.

PHS CLASS OF '69

The Prestonsburg High School Class of 1969 will hold a reunion on Saturday, September 4, 2004 (Labor Day weekend), at the May Lodge, Jenny Wiley State Park. Pre-dinner meeting will be held from 5-6 p.m.; Dinner will be at 6 p.m., in Lodge dining room; Reunion meeting following dinner, from 8 p.m. until midnight in Lodge conference rooms. For more info., contact Ken & Jan at 886-8328, or Mike at 886-0252.

FREE BODY RECALL CLASSES

Free Body Recall Exercise Classes will be held Monday, Wednesday, and Friday, at 9:30, at the Presbyterian Church in Prestonsburg. Classes are held Monday, Wednesday, and Thursday, at 11 a.m. at the old R & S Building. Classes are offered by the Floyd County Health Department. Call the health department, 886-2788, for more information.

'EARN WHILE YOU LEARN'

The Big Sandy Area C.A.P. office is taking applications for its "Senior Training Program." You must be 55 or older to apply. In Floyd, call 886-2929; Johnson, call 789-6515;

(See CALENDAR, page nine)

Introducing...

TODAY'S FREEBIE

Inside each issue of The Floyd County Times, you will find a coupon for a free item worth more than the price of the paper. It's our way of thanking our readers. Look for it on page A3 every Sunday, Wednesday and Friday.

LOOK WHAT'S COMING
FREE!!!

FRIDAY, JUNE 4TH
Curves—1 Free Session

FOR MORE INFORMATION ABOUT TODAY'S FREEBIE,
CALL PATTY AT 886-8506

Our rates will bring you in. But it's our people who will bring you back.

5.89% APR
15-Year Home Equity Mortgage

You can save thousands of dollars in interest with our special 15-year mortgage. And, thanks to our quick turnaround, minimal paperwork and convenient closings, interest isn't the only thing you'll save. The 5.89% annual percentage rate is available on mortgages up to \$300,000 when payments are deducted from your BB&T checking account. Monthly payments for 180 months on a \$100,000 mortgage would be \$829.52.

If this isn't the mortgage you're looking for, let us know. We have a wide range of mortgages to suit your needs. And they all come with a BB&T banker to help make sure you get the right one.

To lock into this limited-time offer, call 606-886-0192, visit BBandT.com, or stop by your local branch today.

BB&T

Branch Banking & Trust Company

Offer is valid for primary residences in BB&T markets. Rates subject to change. Subject to credit approval. BBandT.com ©2004 BB&T Member FDIC. Equal Housing Lender

Early Times \$16.99 1/2-gal. Doral Cigarettes \$17.99 Carton + tax

J & J Liquors
Betsy Layne • 478-2477

SURGEON GENERAL'S WARNING: Cigarette smoke contains carbon monoxide.

Dentist fined for over-prescribing medicine leads anti-drug group

The Associated Press

WHITESBURG — The Letcher County chapter of an eastern Kentucky drug-fighting program chose as its chairman a dentist who had been fined by state regulators for failing to document narcotics he had prescribed to patients.

Dr. David Narramore paid the \$500 fine in January as part of an agreement to settle a 17-count complaint that claimed he had over-prescribed painkillers. Investigators said the dentist prescribed narcotics 20 times for a patient who was already in a drug-abuse treatment program.

Narramore, the Republican Party chairman in Letcher County, told the Lexington

Herald-Leader that the Kentucky Board of Dentistry's decision to drop more serious charges against him amounted to vindication.

Some have called for his resignation from the local board of Unlawful Narcotics Investigation, Treatment and Education, a \$16 million federally financed program initiated by U.S. Rep. Hal Rogers, R-Somerset. It was designed to bring police, drug rehabilitation groups and grassroots coalitions of citizens together in a concerted street-level war on illegal drugs.

Narramore said he has no intention of quitting. But critics note that improperly prescribed drugs are a key cause of abuse in rural Kentucky.

"I've got a problem with a

doctor that has been investigated and charged with improperly dispensing prescription drugs being chairman of a coalition whose goals include looking at doctors who are prescribing drugs," Letcher County Judge-Executive Carroll Smith said.

UNITE is composed of community groups in 29 counties in Rogers' 5th District that will monitor what courts and doctors are doing to stop prescription drug abuse.

The Letcher County group

began meeting informally earlier this year. Attendees included residents who lived beside drug dealers or parents whose children were abusing drugs, Smith said.

Then in March, a large crowd of people who hadn't attended before showed up and voted Narramore into the chairman's post. Smith called it a "hostile takeover."

Narramore said he attended the meeting because he heard "fall-out" from earlier sessions and thought the UNITE chapter

"should be a coalition of everybody."

Dan Smoot, the UNITE's law-enforcement director, said he is tired of the complaints.

"Me, personally, I'm tired of all the doom and gloom," Smoot said. "We have a chance to turn this around."

Smoot said Narramore's role as a county chairman will not involve steering any law-enforcement activities. UNITE's primary targets are street-level drug dealers, and any doctor or pharmacist under suspicion would be investigated by federal or state agencies, he said.

Narramore's attorney, Gene Smallwood Jr. of Whitesburg, dismissed the significance of the original complaint filed by the dentistry board's executive director in 2002.

"Charges are charges," Smallwood said. "When they investigated, there was no proof of those."

The complaint's 17 counts included eight allegations of over-prescribing painkillers. The com-

plaint also alleged that Narramore failed to keep written dental records and medical history records to justify prescribing drugs to several patients.

Board investigators and U.S. Drug Enforcement Administration agents inspected 21 patient files and noted that Narramore had filled "questionable prescriptions" for a woman employee and had given the narcotic Percocet to a woman participating in a methadone program in Lexington.

Most of the prescriptions were written in cases that involved tooth extractions, the records say.

After an interview with Narramore, DEA agents told the dentistry board's investigators "they really did not have enough provable activity from their perspective to charge Dr. Narramore."

In the January settlement, Narramore agreed to accept a public reprimand, admitted he failed to keep written documentation for some prescriptions and paid the \$500 fine.

Calendar

Continued from p8

Magoffin, call 349-2217; Pike, call 432-2775; and in Lawrence, call 638-4067.

"LOOKING FOR A SUPPORT GROUP?"

■ Alzheimer's Association Care-giver Support Group - Meets on the second Tuesday of each month at the First Presbyterian Church (near Jerry's Restaurant), at 7 p.m. For more info., call Dana Caudill at 886-0265.

■ Alzheimer's Association, Eastern KY Regional Office - 24-hour Helpline, call 1-800-272-3900 for emotional support, local resources, and other information.

■ Fibromyalgia Support Group - Meets first Tuesday of each month at 6 p.m., at the Betsy Layne Senior Citizens Building, on the Pike-Floyd Hollow Road (just above the Betsy Layne Fire Dept.). For more info., call Sharon at 478-5224, or Phyllis at 874-2769.

■ MS Support Group - Meets third Monday of each month at 7:00 p.m. at the Seton Complex, Martin. Offers group support for MS patients and their caregivers.

■ Overeater's Anonymous (O.A.) - Meets each Monday, at 3:30 p.m., at the St. Martha Catholic Church, Water Gap Road. For more info., call 886-2513.

■ Community Weight Loss Support Group - To meet Thursday's at 6:30 p.m., at the Martin Community Center, beginning Feb. 5. For more info., call 377-6658. Those who have had gastric bypass surgery most especially welcome to attend. Meetings being offered as support to anyone needing extra support in dealing with weight loss.

■ Domestic Violence Hotline - 24-hour Crisis Line manned by Certified Domestic Violence counselors. Call 886-6025, or 1-800-649-6605. Remember, "Love Doesn't Have to Hurt."

■ Kentucky Baptist Homes

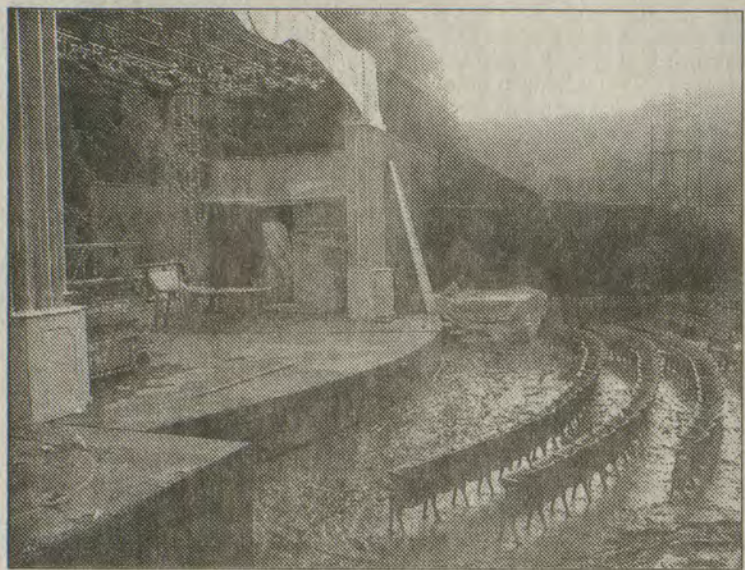

photo by Tom Doty

Jenny Wiley Theatre was one of the victim's of weekend flooding in Floyd County. Despite the setback, the theater is still pushing to open Friday night.

Jenny Wiley Theatre loses equipment to flooding

by TOM DOTY
STAFF WRITER

PRESTONSBURG — The Jenny Wiley Theatre was hit hard by the storms which laid waste to Floyd County over the holiday weekend.

Water hit the theater from three directions and flooded the first nine rows of the area, as well as bursting through a dressing room wall where the most damage was concentrated. It was there that the theater stored all of its sound equipment, which included microphones and computers, and all of it was destroyed. The equipment was only one year old and was purchased last season with a \$5,000 grant.

The show, however, must go on and this Friday's opening of "My Way" will still lead the summer program. The show will

open, as planned, at the Wilkinson-Stumbo Convention Center, which lies just in front of the theater.

Director Martin Childers said that his heart goes out to area families who have suffered incalculable losses. He also looked at the bright side.

"Nobody was hurt," Childers said, but added, "It's a big hit. We have had people show up to help today who weren't even scheduled to work. The problem is that we don't have flood insurance, so everything the water destroyed is a loss."

Childers would be grateful for any help in getting the theater operational and would welcome volunteers or emergency contributions for the theater. Interested parties can call the theater at 886-9274 or toll-free at (800)325-0142.



photo by Kathy J. Prater

Rescue workers hurried to extricate victims of a three-car wreck Saturday on U.S. 23 at Watergap. Five people were sent to hospitals as a result of the accident, with two of those being airlifted to Huntington.

Five hurt in wreck on U.S. 23

by TOM DOTY
STAFF WRITER

WATERGAP — A three-vehicle accident on U.S. 23 that occurred around 1 p.m. Saturday tied up traffic for several hours during the busy holiday weekend.

The accident happened across from the Bull Creek Trade Center and received a rapid response from area rescue workers who used the "Jaws of Life" to extricate one

motorist from a smashed vehicle.

Five people were involved in the accident. Of the five, three were sent to Highlands Regional Medical Center for treatment. The other two were injured so severely that they were airlifted to Cabell-Huntington Hospital by two helicopters that landed and took off from the Country Music Highway.

Details are still sketchy on the exact cause of the wreck

due to the hectic schedule of city and county police officers through the rain-soaked holiday weekend.

At this time only two of the drivers involved have been identified by the Prestonsburg Police Department and they include Belvra Crider Jr., 42, of Prestonsburg, and Randal Shepherd, 29, of Prater Fork.

Assistant Fire Chief Chuck Davis said that most of the severe injuries were in one vehicle.

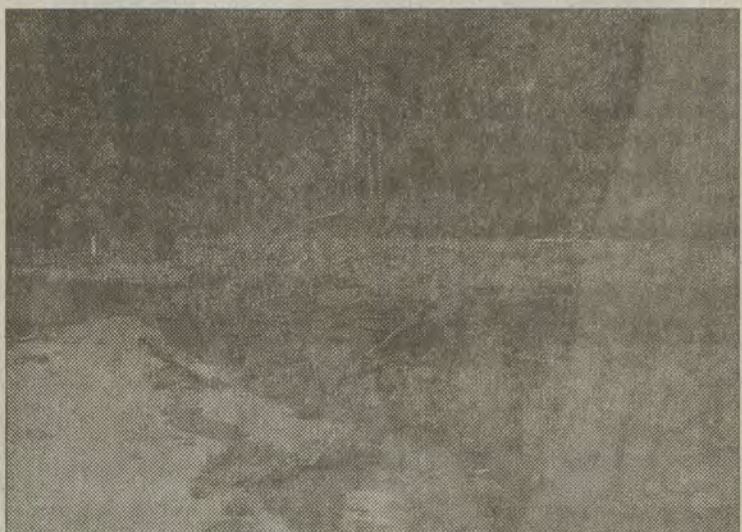

photo by H. Allen Bolling

The campground at Jenny Wiley State Resort Park took heavy damage from mud and debris carried by floodwaters.

DIABETICS

No Cost FreeStyle Meter

Supplies are Medicare & Insurance Covered
No Up-Front Costs — No Paperwork

Free Delivery to Your House • World's Smallest Blood Sample
TEST ON FINGER, ARM OR THIGH — RESULTS IN SECONDS

Call the Original Diabetic Hotline

1-800-785-3636

The Kentucky School of Craft

Kentucky School of Craft at Hazard Community and Technical College is opening with fall 2004 classes. Day, evening and weekend courses are offered. Programs include jewelry and wood.

Begin to explore courses that include jewelry design and manufacturing, furniture design and how to run a successful studio business.

Full scholarships are available. Get your application today.
Call Hazard Community and Technical College at 1-800-246-7521, ext. 73410 or the Kentucky School of Craft at (606) 785-1055, ext. 73410.

Meade's Auto World

Junction of Rt. 3 & 321, Prestonsburg, Ky. 41653 (near Thunder Ridge Racetrack)
886-6395 or 886-6393

<p>1993 Ford F150 XLT 4x4 5-spd., V-8, cold A/C. \$5,995⁰⁰</p>	<p>2002 Ford Explorer XLT, 4x4 Automatic, V-6, all power, loaded, "red," 59,000 miles. Must Sell!</p>	<p>1999 Grand Cherokee Laredo 4x4 All power, V-6, "Maroon." Only 66,000 miles!</p>
<p>1998 Lincoln Town Car Loaded, "Cartier" package, V-8, sunroof, dual heated seats, "low miles," new tires. "Not another car cleaner than this!" "Cream white," "Luxury at its finest!"</p>	<p>1989 Olds Cutlass 2-door, black. \$900.00 down \$149.00/mo. for 12 mos. Buy Here, Pay Here!</p>	<p>1999 Chevrolet Ex-Cab 4x4 V-8, all power, tow package, bedliner, 3rd door, white. "Great Shape, Must Sell!"</p>



PEOPLE AGAINST DRUGS
"Come Walk With Us"



photo by Ralph B. Davis
 The sight of flood damaged furniture and other items sitting in front of homes, such as these along Abbott Creek, has become common in Floyd County since weekend flooding.

Pet Adoption Corner

Whether you're looking for a playful puppy or an indoor cat, the Floyd County Animal Shelter is sure to have just the pet for you! If any of the animals pictured here catch your eye, please drop by the shelter to meet them, and if they've already been adopted, to meet their friends!



The Floyd County Animal Shelter is located at Sally Stephens Branch in west Prestonsburg. The shelter is open from 10:00 to 5:00 Monday through Friday and 10:00 to 3:00 Saturdays, and can be reached by phone at (606) 886-3189.

This ad paid for by Pillersdorf, DeRossett and Lane Law Offices in Prestonsburg, reachable at (606) 886-6090 or at 1-800-725-4861.

"We fight for the underdog!"



photo by Mary Music
 Billy Frazier, owner of the B & C Parkway Convenient Store, salvaged through flood-damaged merchandise after his store was inundated with high water.

Floyd Countians

I want to take this opportunity to express my overwhelming appreciation and sincere THANKS for electing me as your 95th District Democratic Candidate for State Representative

Thank you for your support, encouragement, prayers, and vote of confidence.

I ask for your continued support.

Thanks again Floyd Countians!

*Thank You and God Bless,
 Representative Charles "Chuck" Meade*

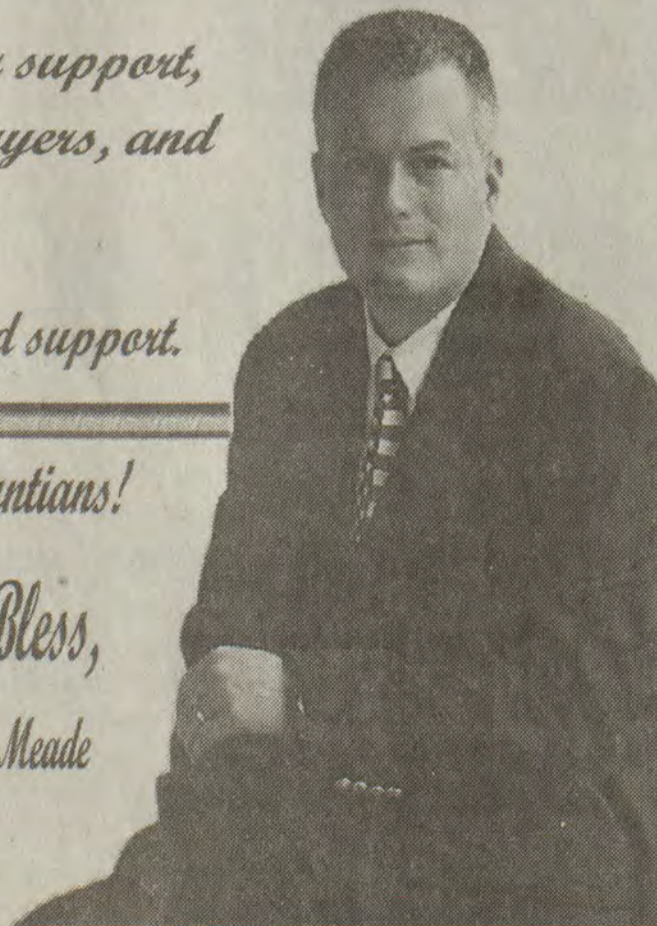

photo by Joy Baldrige
 Countless culverts across Floyd County were damaged or, as in the case of this one at Rough and Tough, completely swept away by flash flooding.

Early Times \$16.99 1/2-gal. Doral Cigarettes \$17.49 carton + tax
J & J Liquors
 Betsy Layne • 478-2477
SURGEON GENERAL'S WARNING: Cigarette smoke contains carbon monoxide.

Wildfire
Beware & Prepare
 Prepare your home, family & community for survival.

- Keep flammable vegetation and leaves at least 30 feet away from your house.
- Keep dry grass and brush cut short.
- Clean roof and gutters of flammable materials and leaves.
- Have an evacuation plan ready.
- Remember backfiring is illegal.

In a wildland fire emergency, call 9-1-1, your local Fire Department, or your local Division of Forestry district office.



MEET DR. MANNAN

Mohammad Y. Mannan, M.D.
 Internal Medicine Specialist
 Infectious Disease Specialist
886-7471



Dr. Mannan is a new member of the Medical Staff at **Highlands Regional Medical Center** and sees patients in **Highlands Clinic** on the second floor of the Medical Office Building. Dr. Mannan treats hypertension, diabetes mellitus, chronic lung disease, high cholesterol, and other diseases related to the practice of Internal Medicine. In addition to Internal Medicine, Dr. Mannan is also an Infectious Disease Specialist and a Geriatrics Specialist. Physician referral is not required for an appointment. **Please call Highlands Clinic at 886-7471 to schedule appointment.**

HIGHLANDS CLINIC
 BRINGING MANY OF KENTUCKY'S FINEST SPECIALISTS CLOSER TO YOU
 HRMC 886-7471 www.hnmc.org



Some streets in downtown Prestonsburg became impassable due to rising waters early Monday morning, but damage to adjacent structures was minimal.

photo by H. Allen Bolling



Archer Park playground.

photo by H. Allen Bolling



Residential damage at Middle Creek.

photo by Mary Music



Not all boats docked at Dewey Lake could be found Monday morning where their owners had left them the night before.

photo by H. Allen Bolling

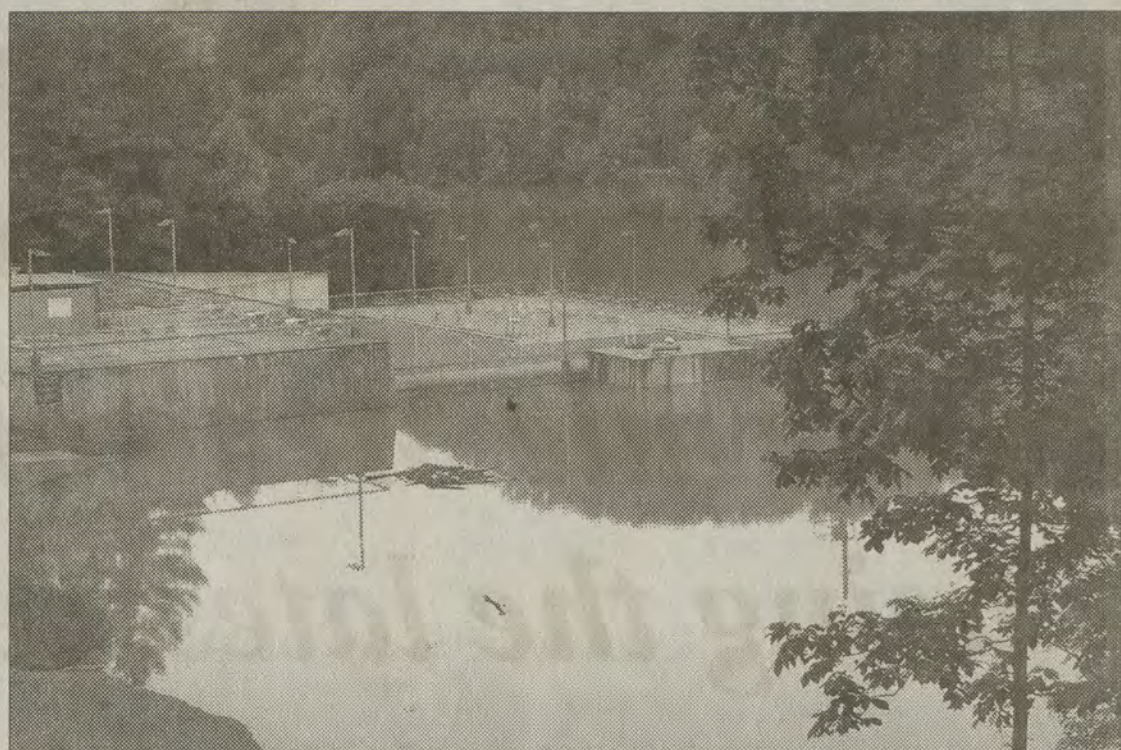

The pool at Jenny Wiley State Resort Park.

photo by H. Allen Bolling

Used cars to be sold for \$5.00*

Walters Automotive Group, Eastern Kentucky's largest volume new and used car dealer, just announced plans to hold a five-dollar used car and truck sales event on Saturday, June 5, 2004.

Recent record sales from the last few months have resulted in an overstock of trade-ins. According to the Walters family, sales have been at a tremendous rate. A spokesman for the family said, "now we must reduce the number of our used cars and trucks to a more manageable level."

During this five-dollar sale, cars and trucks will be sold for thousands below their original price. In fact, there will be cars that normally sell for five to eight thousand dollars sold for three to five thousand. "Our customers will find these prices even lower

than at wholesale auctions." Auction bidding often inflates the true value of a car, so you pay more. Here, every car is on sale, first come, first served, and no bidding.

It's the perfect opportunity to get a good quality used car at the lowest price possible, over ten cars for only five dollars. The used vehicles from all Walters dealerships will be on display at Walters Mazda-Mitsubishi, next to Kmart in Pikeville. At 9:00 a.m., all vehicles will be opened so that buyers may inspect the vehicles for one hour before the sale begins at

10:00 a.m. Whoever is sitting behind the wheel at 10:00 a.m., when the prices are posted on the windshield, will be given the first opportunity to purchase this vehicle at the sale price. This innovative approach to selling used vehicles will make it easy for anybody in the market for a good used vehicle to get a great car or truck at a very low price, with no hassle.

"Wholesale buyers will be represented to take trade-ins during this sale." According to a family member, "there will be eight business managers who will help

buyers arrange low-cost financing. We've got over 5 million dollars in inventory to choose from. Our total inventory will be close to 450 used cars and trucks. We want to remind everyone that this is a one-day only sale. When our inventory has been reduced, we will remove the sale prices and return to normal operations. Since we are a local business, we would like to give back to the community." The whole Walters family feels that they would rather allow local people to buy these overstocked vehicles than wholesale them at an auction.

*Limited quantity of vehicles at this price. All vehicles subject to tax, title, tags and processing fee. This is an advertisement.

The best doctors.

The best technology.

**The best treatment –
close to home.**

And me.

**We fought cancer together,
and WON.**

***Pikeville Medical Center is now
using the latest technology in
cancer treatment.***

This new system is a state-of-the-art ONCOR Impression Linear Accelerator from Siemens. Pikeville Medical Center's Leonard Lawson Cancer Center was the second cancer center in the United States to purchase the ONCOR System.

The new, \$2.6 million ONCOR system will let Pikeville Medical Center safely treat cancers that were, until now, untreatable. The ONCOR Linear Accelerator offers leading edge technology to deliver today's most sophisticated cancer treatments. With this system, Pikeville Medical Center has the ability to maximize radiation to tumors, and minimize the dose to surrounding healthy tissue.

For patients throughout the region, this means shorter treatment times, better outcomes and improved quality of life right here at home – without leaving family and friends.

Call the Leonard Lawson Cancer Center at 606-218-3560 for more information on how we can help you or a loved one win the fight against this disease.



Siemens ONCOR
Linear Accelerator

**PIKEVILLE
MEDICAL
CENTER**

"The Region's Medical Leader"

911 Bypass Road • Pikeville, KY
606-218-3500

www.pikevillehospital.org

Sports Editor
Steve LeMaster
Phone: (606) 886-8506
Fax: (606) 886-3603

Members:
Associated Press
Kentucky Press Association
National Newspaper Association

FLOYD COUNTY Sports

INSIDESPORTS

- Calendar • page 3B
- Griffey, homers • page 3B
- KBA schedule • page 4B

www.floydcountytimes.com

HIGH SCHOOL SCOREBOARD

BASEBALL - Monday's games: Beltry 3 East Ridge 2 (15th Region Tournament) Johnson Central 20 Allen Central 2 (15th Region Tournament, 5 innings); Paintsville 7 Betsy Layne 2 (15th Region Tournament); Pikeville 4 Pike County Central 1 (15th Region Tournament); Ashland Blazer 17 Rowan County 1 (16th Region Tournament, 5 innings); Boyd County 13 Menifee County 1 (16th Region Tournament, 5 innings); East Carter 6 Fairview 5 (16th Region Tournament); Lewis County 7 Russell 2 (16th Region Tournament).

INSIDESTUFF

- Lifestyles • page 1C
- Poison Oak • page 1C
- Classifieds • page 5C

"The BEST source for local and regional sports news"

Email: sports@floydcountytimes.com

Blackburn drives to fifth straight win

TIMES STAFF REPORT

COEBURN, Va. - Prestonsburg driver Steve Blackburn continued to roll smoothly over the weekend, racing at Lonesome Pine Raceway, his familiar home track. Blackburn won Saturday night in the Late Model Stock class, beating Wayne Hale, the race's second-place finisher, and Jeff Berry, who finished third.



Steve Blackburn

Blackburn led all 100 laps of the Norton Press 285. He continues to dominate the NASCAR Dodge Weekly Series.

Other division winners were Brian Blevins in

Limited Sportsman, Rob Austin in Grand Stock, T.J. O'Quinn in Modified 4, Randall Davis in Pure 4, Terry Mathis in Pro Challenge and Fred Hardwick in Legend classes.

Blackburn started his Chevrolet on the outside of the front row alongside pole winner Michael Kidd's Chevy for the main event and took the lead on the first lap of the Late

(See BLACKBURN, page two)

May wins Half Mountain Late Model feature

TIMES STAFF REPORT

ROYALTON - The race fans that attended Half Mountain Speedway during the Memorial Day Weekend saw some of the most incredible dirt track racing ever present in the mountains of Eastern Kentucky. The rains over the past week made the track lightning fast. The rains also made the racing surface extremely tacky which brought up some rough spots and forced the drivers to search for grooves never ran at Half Mountain before. After Saturday night, many drivers have now found the secret groove the track officials knew was there and that many racers were not familiar with running right against the outside wall at speeds well over 100 miles per hour.

Qualifying for the Super Late Models, Limited Late Models and Modified divisions was the first

(See MAY, page three)

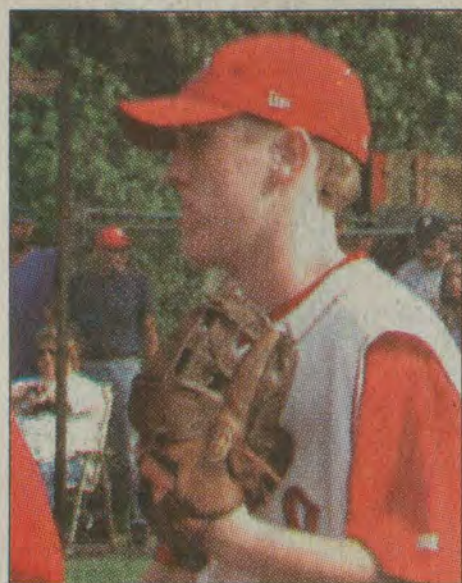

photo by Steve LeMaster

Allen Central sophomore pitcher Tyler Turner (40) ran into some early trouble against Johnson Central.

Defending region champ eliminated

by STEVE LeMASTER
SPORTS EDITOR

PIKEVILLE - The defending 15th Region baseball champion has been eliminated from post-season play. Johnson Central, the 57th District

Champion, scored 13 runs on 12 hits Monday in the opening round of the 15th Region Baseball Tournament against defending champ Allen Central. And that was in the first inning alone. Allen Central committed seven errors for the

game and five in the opening inning. Johnson Central, which finished runner-up to Allen Central in the 15th Region one year ago, beat the Rebels hand-

(See CHAMP, page two)

ONE AND OUT



photo by Steve LeMaster

District champ Betsy Layne held an early 1-0 lead over Paintsville before falling to the Tigers.

Paintsville ousts Betsy Layne

by STEVE LeMASTER
SPORTS EDITOR

PIKEVILLE - A couple of big offensive innings from Paintsville led Monday to a season-ending loss for the Betsy Layne High baseball team. After beating Allen Central for the 58th District title, Betsy Layne, coached by Duran Newsome, drew 57th District runner-up Paintsville. The Tigers,

coached by KHSAA Hall of Fame member Charlie Adkins, finished runner-up in the 57th District to crosstown rival Johnson Central and entered Monday's first round of the 15th Region Baseball Tournament, looking to remain alive. Paintsville scored two runs in the fifth inning of Monday's game against Betsy Layne, three in the sixth inning, and one more in the final inning to hold on for a 7-2 win, ending the season

for the Bobcats.

Eighth-grader J.D. VanHoose got the start for the Tigers and after retiring the top of the Betsy Layne order in the first inning, gave up a run in the second inning.

Betsy Layne starting pitcher Patrick Stapleton walked and scored in the second inning. Bobcat catcher Brandon Combs had an RBI in

(See OUSTS, page two)

Jamerson, Shaffer advance to state track meet

by STEVE LeMASTER
SPORTS EDITOR

PRESTONSBURG - Nicholas Jamerson and Dave Shaffer will represent the Prestonsburg High School track and field program in the State Track & Field Championships to be held later this week in Lexington. Jamerson has qualified to compete in two state events - the 110 meter hurdles and the 300 meter hurdles. In last week's regional track meet held at Bell County High School, Jamerson, who recently graduated from Prestonsburg High, won the 110 meter hurdles, posting a time of 15.91. He also won the 300 meters event, posting a time of 43.54.

In a preliminary run of the 110 meter hurdles, Jamerson set a school record of 15.75.

At the regional tournament, Shaffer had a throw of 114'08.00" in the discus event. With the throw, Shaffer, a sophomore, placed second.

Jamerson finished sixth in the discus event and eighth in the shot put.

Brad Bond finished fifth in both the 110 meter hurdles and the 300 meter hurdles. He finished 14th in the long jump. Seth Moore finished ninth in the long jump and fifth in the triple jump. Wes Hall finished fifth in the 400 meter dash and Chayse Martin finished fifth in the 800 meter run.

The relay team of Hall, Moore, Shaffer and Bond finished sixth in the 800 meter relay.

Both the Prestonsburg boys and girls finished seventh.

Amber Whitaker had third-place

(See REGIONAL, page two)

Brown earns black belt

TIMES STAFF REPORT

INEZ - Friday, May 28, 2004 will live on in the memory of one area martial artist. Garrett Brown, 10, became one of the youngest Tae Kwon Do black belts Friday at Roy F. Collier Community Center when he obtained the rank of 1st Dan Black Belt.

Brown has been working hard for the goal of black belt since age 7, when he and two other friends joined instructor Mike Gambill's class. Through the years, Brown has competed in roughly 15 competitions, some as far away as Upstate New York. In 2002, at



Garrett Brown (right) is now one of the youngest black belts in the state.

(See BROWN, page two)

Eagle Baseball, Best of Kentucky Showcase camps slated

TIMES STAFF REPORT

MOREHEAD - Morehead State University head baseball coach John Jarnagin will again host the Eagle Baseball Camps and the Best of Kentucky Showcase Camp. The sessions will run June 4-5 for the Best of Kentucky Showcase, June 7-10 for the Eagle Baseball Camp, June 19 for the Eagle Pitching Camp and June 26 for the Eagle Hitting Camp, all of which will be held at Allen

Field on the Morehead State campus. The Best of Kentucky Showcase Camp will run from 5-9 p.m., on Friday and then from 9 a.m. to 3 p.m., on Saturday.

The showcase camp is for high school baseball players who wish to show their abilities to college coaches. The cost for the camp is \$75 per person for the two days and registration runs from 4-5 p.m., on the first day, at the stadium.

The Eagle Baseball Camp

is open to boys ages 6-12. Registration begins at 8 a.m., on the first day and the camp runs each day from 8:30 a.m. until noon. Cost for the Eagle Baseball Camp is \$50, with a deposit of \$25 recommended in advance, however, walk-ups are welcome. The Pitching and Hitting Camps are open to high school boys and the cost is \$50. Each camp will run one day from

(See CAMPS, page two)

Affirmed wore racing's Triple Crown 26 years ago

by BETH HARRIS
ASSOCIATED PRESS

NEW YORK — Count Steve Cauthen among the legion of fans rooting for Smarty Jones to win the Belmont Stakes and become horse racing's 12th Triple Crown winner.

Cauthen knows what it takes to win the 1 1/2-mile race. He was aboard Affirmed 26 years ago when they narrowly defeated Alydar in the Belmont and completed a Triple Crown sweep.

Affirmed's Triple Crown came just a year after Seattle

Slew — the last undefeated horse to sweep the series — and four years after Secretariat accomplished the feat. Smarty Jones is 8-0 going into the Belmont on Saturday.

"Right after Affirmed won the Triple Crown, people were saying the Triple Crown is get-

ting too easy," Cauthen recalled.

Six times in the last eight years, horses have come to the Belmont with a chance to match Affirmed's feat. None succeed-

ed. Now it's Smarty Jones' turn to try.

"It takes an extra special horse," Cauthen said. "You need good fortune. The training and

everything has to go your way."

Cauthen was an 18-year-old kid in 1978 when he got the ride of a lifetime on Affirmed.

The results of the Kentucky Derby and Preakness were close: Affirmed defeated Alydar by 1 1/2 lengths and a head.

"We were frightened to death of him and we knew he was an unbelievable horse," said Patrice Wolfson, who owned Affirmed with her husband.

Affirmed and Alydar's rivalry culminated on a June afternoon 26 years ago when they raced in unison to the wire. This time, Affirmed won by a head.

"I'm always amazed at the young people who write to me that couldn't possibly have known the horse," Wolfson said. "They've read about it or seen him on the Internet."

Affirmed was trained by the late Laz Barrera, a Cuban whose mangling of the English language provided comic relief during the stress of the Triple Crown.

"He was a great team leader," Cauthen said.

Like Cauthen, Stewart Elliott, Smarty Jones' jockey, won the Derby in his first try.

"I have been pretty impressed with the way Stewart Elliott and everybody has handled the whole situation," Cauthen said. "They just seem like they're working as a team."

(See CROWN, page four)

MSU women's basketball to host camps

TIMES STAFF REPORT

MOREHEAD — Morehead State University women's basketball head coach Laura Litter will host the Champs Team Camp, with sessions offered from June 21-23 and July 16-18. Both sessions will be open to either residential or commuting middle school and high school teams. The camps will be held on the MSU campus in the Academic-Athletic Center, Wetherby Gym and the Laughlin Health Building. All participants must complete the registration between 8:30-10:30 a.m., on the

first day of camp. Registration and check in will take place in the lobby of the AAC. Cost of the camp is \$175 for a resident camper and includes room, meals and a t-shirt. One staff member/coach is free for a team of at least seven players, and two staff members/coaches are free for a team of 8-12 players. The cost for each extra coach is \$75. Rates for commuting campers are \$375 for each team of up to eight players, with \$10 for each additional player and no meals, and \$500 for teams of up to eight players with two lunch meals, with \$20 for each additional player. A \$100

non-refundable deposit is due with the team application by July 2 for the July camp, with the balance due at registration.

Please make checks payable to Champs Team Camp. For an application and medical authorization form or additional information, contact Coach Litter by mail at Morehead State University, Champs Team Camp, Academic-Athletic Center 226, Morehead, Ky. 40351, through the MSU website at www.msueagles.com, by phone at 606/783-2126, by fax at 606/783-5076 or by email at l.litter@moreheadstate.edu.

Blackburn

Continued from p1

Model race.

Saturday night's event attracted a double-digit car count in the Late Model class at Lonesome Pine Raceway for the third race in a row.

A complete list of results from Saturday night's Lonesome Pine feature races follows.

Late Model Stock

1. Steve Blackburn (22); 2. Wayne Hale (19); 3. Jeff Berry (61); 4. Royce Peters (66); 5. Joe White (26); 6. Greg Shepherd (83); 7. Steve Treadway (62); 8. Steve Wright (7); 9. Larry McKnight, Jr. (8); 10. Will McKnight (9); 11. Michael Kidd (49); 12. Rick Pannell (33).

Limited Sportsman

1. Brian Blevins (40); 2. Roger Neece (22); 3. Chris Tunnell (6); 4. Paul Shull (48); 5. Joey Owens (90); 6. Bruce Blessing (00); 7. Jeff Woodward (3); 8. Chuck Crigger (71); 9. Craig Stallard (33); 10. Brad Housewright (0); 11. Scott Anderson (31).

Grand Stock

1. Rob Austin (25); 2. Tony Vance (07); 3. Roger Neece (22); 4. Alan Woodruff (7); 5. Chris Tunnell (6); 6. Josh Hale (88); 7. Jamie Whitt (1); 8. Larry Mathews (00); 9. Larry Mathews (33); 10. Alton Satterfield (8); 11. Russell Duty (2); 12. Scott Baker (43); 13. Terry Stone (03); 14. Kirby Gobble (3); 15. Jason Dockery (5); 16. Harold Bentley (49); 17. Rick Woliver (91); 18. Darryl Hurley (4); 19. Jason McCauley (66); 20. Tony Sizemore (08); 21. David Brown (17).

Modified Four

1. T.J. O'Quinn (37); 2. David Brown (22); 3. Kirby Gobble (88); 4. Freddie Taylor,

Jr. (16); 5. Jody Bostic (44); 6. Dave Watson (45); 7. Freddie Taylor, Sr. (18); 8. Hershell Robinette (9); 9. Roger Holtsclaw (21); 10. Brain Fritz (8); 11. Lyndsey Holman (77); 12. Danny Duncan (5); 13. Mike Holtsclaw (19).

Pure Stock Four

1. Randall Davis (94); 2. Jimmy Thomas (02); 3. Mike Holtsclaw (23); 4. Carl Lawson (41); 5. Jeff Bobo (9); 6. Roy Baker (28); 7. Larry Hedrick (50); 8. Jackie Rittenberry (8); 9. Bobby Buckles (00); 10. Bryan Young (13); 11. Jeff Young (90); 12. Chris Castle (0); 13. Tim Gibson (37); 14. John Butchie (63); 15. Wade Belcher (18); 16. Randy Sturgill (97); 17. Dean Barrett (82); 18. Tony Casteel (4); 19. Bill Davis (85); 20. Coby Rasnick (5).

Legends

1. Fred Hardwick (2); 2. Jay Young (71); 3. 64 Greg Turner (64); 4. Steve Mitchell (1); 5. Ron Humble (7); 6. Shawn Blackburn (69).

Ousts

Continued from p1

the second inning.

Betsy Layne enjoyed a lead early on in the game, before Paintsville came alive offensively.

Stapleton had a long day of work for Betsy Layne, facing a total of 35 Paintsville batters. Paintsville scored its seven runs on 14 hits.

Charlie Collett and Adam Davis each had three hits apiece for the Tigers. Leadoff hitter Shane Simpkins, Casey Young and Daniel Pugh all had two hits each for Paintsville.

Collett drove in two of Betsy Layne's seven runs.

Collett smacked a double for the Tigers (16-12).

Davis added some pitching help for the Tigers, coming on in

relief of VanHoose. The starter, VanHoose, worked four innings. Davis came on and worked the final three innings. The two combined allowed just five hits. Combined, the duo registered five strikeouts.

VanHoose also walked four Betsy Layne batters.

Jordan Kidd had a double for the Bobcats.

The win moved Paintsville into a regional semifinals game scheduled for last night, against Belfry. The Paintsville-Belfry game was to be preceded by Pikeville-Johnson Central.

Pikeville beat Pike County Central 4-1 Monday. Belfry slipped past East Ridge, 3-2.

Semifinals results were unavailable at press time.

Brown

Continued from p1

age 8, he was inducted into the Martial Arts Hall of Fame and was given the honor of male competitor of the year. Brown has held the title of State Champion for his age division and has represented Eastern Kentucky well in the winter and summer Bluegrass State Games, where he has captured several gold medals.

Brown will be attending the Martial Arts World Cup in November. The event will be held in Orlando, Fla.

Brown is a member of the First United Methodist Church in Prestonsburg and the ITU (International Tae Kwon Do Union). He attends sixth grade at Paintsville Elementary, where

he is an honor student and a member of the academic team.

He is the son of Dr. Gary and Dawn Brown of Prestonsburg.

Brown's teacher and mentor, Mike Gambill, has been teaching martial arts for 22 years. Gambill is the Kentucky State Director of the International Tae Kwon Do Union. He currently holds classes in Prestonsburg three nights a week at the Prestonsburg Community College Wellness Center. Gambill also holds classes at the Roy F. Collier Community Center in Inez.

For more information on achieving a black belt, call Gambill at 606/889-9972 or 606/226-2462

Camps

Continued from p1

8:30 a.m. until noon, with registration beginning at 8 a.m. at the field. Discounts are available for both families with more than one camper and teams of eight or more campers. Please make check or money order payable to Morehead State University Foundation for Baseball. For

registration and medical waiver forms or additional information, contact head coach Jarnagin either by mail at Allen Field, Morehead State University, Morehead, Ky. 40351-1689, by phone at 606/783-2881/2882 or by email at j.jarnagin@moreheadstate.edu.

Regional

Continued from p1

finishes in the 100 meter dash and the 200 meter dash.

Chanel Music finished fifth in the 3200 meter run and Jackie Joseph placed eighth in the long jump.

The 3200 meter relay team of Clark, Joseph, Kindra Spurlock and Pam Slone finished third. Spurlock, Slone, Clark and Whitaker also finished third in the 1600 meter

relay.

Jamerson and Shaffer will take the remainder of the week to prepare for state competition. The top two finishers in each final regional event advanced on to state competition.

The State Track & Field Championships are scheduled for Friday and Saturday at the University of Kentucky's Shively Track Complex.

Pro-Fitness MULTISPORTS

MEMBERSHIPS GOOD IN BOTH LOCATIONS!

South Lake Drive, Prestonsburg
886-8604

Weddington Plaza Pikeville
437-4292

profitfitness@multisports.net

Lift, cycle, run and lift your body to great health and fitness.

GREAT DEALS ON BICYCLES, KAYAKS, TREADMILLS, FITNESS EQUIPMENT AND ACCESSORIES.



5K Endurance
Treadmills
have
LIFETIME
guarantee
On Sale \$999
In Stock

\$50⁰⁰ off

ANY KAYAK IN STOCK
With This Ad.



Trek 800
or 820
Sale \$199

MEMBERSHIP SALE: 3 months \$99 • 6 months \$179 • 12 months \$299.
STUDENT SPECIAL: 1 month \$29 • 3 months \$75.
PERSONAL TRAINING: 1 month \$150
Group Rates available • Call or email for more information.

9:55 a.m. Friday



Keeping the electricity flowing.

Tree branches that touch or fall onto power lines are the major cause of power outages. To help maintain reliable electric service, AEP removes tall-growing trees in the utility right-of-way and trims trees growing near power lines. Our tree service professionals use established clearing methods to preserve the health of trees that are trimmed. When it comes to reducing outages and keeping you safe, AEP is always there working for you.

**AEP AMERICAN
ELECTRIC
POWER**

For more information about
electrical safety, visit aep.com.

Griffey passes Gehrig on homer list

by TIM REYNOLDS
ASSOCIATED PRESS

MIAMI — The history meant little to Ken Griffey Jr. The victory meant plenty.

Griffey passed Lou Gehrig on the career home run list Monday, hitting a go-ahead, three-run drive in the seventh inning in Cincinnati's 9-7 victory over Florida.

It was the 13th home run of the season for Griffey and the 494th of his career, moving him into sole possession of 20th place.

"Anytime you get a 'W,' that's the most important thing," Griffey said. "I just happened to hit one out."

The Reds snapped the Marlins' five-game winning streak and tied Florida for the National League lead at 30-21.

Sean Casey homered twice, raised his major league-leading

average to .394, and had three RBIs. Barry Larkin and Wily Mo Pena also homered for Cincinnati, which overcame a 5-0 deficit.

Jeff Conine went 4-for-4, Juan Pierre and Luis Castillo had three hits each, and Mike Lowell had three RBIs for the Marlins, who stranded 11 runners — five in the seventh and eighth innings.

"We just couldn't keep the ball in the ballpark," Marlins manager Jack McKeon said. "We got offense today. We didn't get the pitching."

Cincinnati was down by five runs after two innings.

The Reds got a three-run homer from Casey in the third, a solo shot by Pena in the fourth and back-to-back solo homers from Larkin and Casey in the sixth. Florida answered with two runs in the sixth, going up 7-6 on Lowell's RBI single.

But Griffey struck the final blow, connecting off Florida reliever Justin Wayne (3-2), who hadn't allowed a run in his four previous outings. Larkin singled with one out, Casey walked and Griffey followed with the go-ahead homer to right-center.

"You make bad pitches and bad things happen," Wayne said.

Todd Jones worked out of a bases-loaded, no-outs jam in the seventh and stranded two more Florida runners in the eighth, and Danny Graves worked a perfect ninth for his 24th save. John Riedling (4-0) got the win, despite walking four while retiring just three batters.

"We made some mistakes," Reds manager Dave Miley said. "Obviously, it wasn't the prettiest of wins."

Castillo, Pierre, Lowell and Conine — four of the top five hitters in Florida's order — combined to go 12-for-17 in the

game. The rest of the Marlins went 2-for-22, and it was that half of the lineup that failed Florida in the seventh.

With the bases loaded, Ramon Castro, who lowered his

average to .135 with an 0-for-4 day, struck out, as did pinch-hitter Lenny Harris. Castillo grounded into a fielders' choice, ending the inning.

"It comes down to making

pitches," Jones said. "Today I made them. Some days you

(See GRIFFEY, page four)

Marshall men's basketball coaching staff to host free clinic

Marshall University head coach Ron Jirsa and his staff will host a free basketball clinic Thursday, at the South Charleston Community Center in Charleston, W.Va. All boys and girls ages eight to 18 are invited to participate in the clinic.

The clinic, which will run from 6 to 7:30 p.m. on Thursday, will teach fundamentals and the basic skills of basketball.

Jirsa and his staff have over 57 years of coaching experience between them, and are eager to share their knowledge with the local community.

"We want to reach out to the state and do these type of clinics in the spring and summer of every year," said Jirsa.

For directions to the South Charleston Community Center, call 304-744-4731, and for more information on the clinic, contact the men's basketball office at 304/696-6460.

Early Times \$16.99 1/2-gal.	Doral Cigarettes Carton \$17.49 + tax
J & J Liquors	
Betsy Layne • 478-2477	
SURGEON GENERAL'S WARNING: Cigarette smoke contains carbon monoxide.	

Sports Calendar

Lady Blackcat Basketball Camp

The first annual Lady Blackcat Basketball Camp will be held at Prestonsburg High School June 7-10. The camp will run from 9 a.m. to noon each day.

Players ages 9-14 are eligible to participate in the camp. Both boys and girls are eligible to participate. Boys and girls will take part in separate competitions.

Cost of the camp is \$45.

For more information, call 886-0307 or 874-9558. Registration will be held the day of the camp. Checks should be made payable to Lady Blackcat Basketball Camp.

Pre-register by mail at the following address: 25 Blackcat Drive, Prestonsburg, Ky. 41653.

Les Trimble Basketball Camp

The Les Trimble Basketball Camp will be held June 7-11 at Johnson Central High School. For more information, call 606/789-2500.

Alice Lloyd College summer basketball camps

The dates for the Alice Lloyd College summer basketball camps for both boys and girls have been announced. The camps will include both group and individual instruction, 5-on-5 play and a variety of competitions. Each participant will receive a certificate, t-shirt and camp basketball.

The boys camp will take place from June 21-June 25 and is for grades one through eight. For more information, contact men's head basketball coach Gary Gibson at 606/368-6127 (Office) or 606/633-2651 (Home).

The girls camp will take place from June 28-July 2 and is for grades two through 12. For more information, contact new women's head basketball coach David Adams at 606/642-3299.

The camps will take place at the Grady Nutt Athletic Center on the campus of Alice Lloyd College.

Pikeville College Lady Bears Basketball Camps

The Pikeville College women's basketball program will hold camps in June and July. An individual camp will begin on Monday, June 28 and run through Thursday, July 1. The individual camp is for players ages 6-18. Cost of the camp is \$55 per camper. The camp will run each day from 1 p.m. until 5 p.m.

Family and group discounts are available.

May

order of business. In the Super Late Model division, the No. 28 racecar of Chuckie May set fast time of the 12 cars present with a quick lap of 17.44.

In the Limited Late Model division, the No. 32 car of Greg Lucas continued to show his muscle by setting the fast time of the 20 Limited Late Models with a time of 19.10.

In the Modified division, the J7 of Greg Gibson was the fastest of the 15 cars on hand with a time of 19.91.

On the Late Model feature race start, May jumped to the early lead. However, after the completion of lap one, the outside pole sitter, Joe Meadows, pulled up when he blew a right rear tire sending him to the pits with extensive damage. On the restart, May jumped back to the lead with the No. 87 car of David Smith running second with the 10 of Paul Harris from hot on his heels in third. On lap two, Harris was able to work his way around Smith for second-place. But the story of the race was developing back in the pack as the No. 1 car of Audie Swartz was on the move coming to the front using the second groove that had been working all night long.

Swartz started the feature in ninth position, but by lap two, he had worked his way to fourth and by lap six he was in third.

Meanwhile up front, May

All campers will receive a camp shirt.

A three-day high school team camp will be held July 13-15. Cost of the team camp is \$300 per team, \$550 for two teams; \$750 for three teams.

Each team is guaranteed eight games. Teams will also receive T-shirts.

For more information, contact Pikeville College head coach Bill Watson at 606/297-6522 (home), 606/218-5356; or assistant coach Robert Staggs, 606/432-1807 (home), 606/218-5357.

Continued from p1

was holding onto a comfortable lead. Despite challenges from Harris and Swartz, at the end of the 20-lap feature, May became the first repeat winner of the season in the Super Late Model division in 2004. Harris finished second and Swartz wound up third. Smith finished fourth and Raymond Nichols ended the race fifth.

Half Mountain Speedway Results

Results from Saturday, May 29.

Late Model — Fast Time: Chuckie May, 17.44.

Feature race: 1. Chuckie May; 2. Paul Harris; 3. Audie Swartz; 4. David Smith; 5. Raymond Nichols; 6. Shannon Thomsberry; 7. Nick Bocook; 8. Josh Bocook; 9. Jeff Napper; 10. Scott Hall; 11. Joe Meadows.

Limited Late Model — Fast Time: Greg Lucas, 19.10.

Feature race: 1. Chris Combs; 2. Brandon Mason; 3. Larry Grey Jr.; 4. Jamie Slone; 5. Ralph Francis; 6. Jamie Maggard; 7. Tandy Spurlock; 8. Steve Dillow; 9. Danny Bates; 10. Paul Doug Porter; 11. Kevin Hall; 12. Randy Fields; 13. Greg Lucas; 14. Tim Mason; 15. D.J. Wells; 16. Jack Fields; 17. Anton (last name unavailable); 18. James Grigsby; 19. Johnathan Wright (DNS).

Modified — Fast Time: Greg Gibson, 19.91.

Feature race: 1. Chris Click; 2. Randy Fouts; 3. Walt Mayhubb; 4. Greg Gibson; 5. Jason Perry; 6. Kevin Mayhubb; 7. Tony Stone; 8. Leslie Johnson; 9. Mike Hall; 10. Bryan Salisbury; 11. Jason Ball; 12. Ed Shepherd (DNS); 13. Steve Martin (DNS); 14. Brad Hensley (DNS).

Bomber — Feature race: 1. Eulis Combs; 2. J.J. Brock; 3. Allen Adams; 4. Lowell Bailey; 5. Don Risner; 6. David Luttrell; 7. Bucky Collins; 8. Justin Gamble; 9. Elcaney Cline; 10. J.J. Terry; 11. Justin Risner; 12. Greg Hensley (DNS); 13. Darren Damron (DNS).

Four-Cylinder: 1. Mike Howard; 2. OsCar McCown; 3. William Kirk; 4. Jacob Ross; 5. Greg Anderson; 6. Eric Hall; 7. Jeremy Hayes; 8. Trenton Frazier; 9. Ricky Combs; 10. Dustin Stanley; 11. Chad Hall; 12. Jeff Land (DNS); 13. Willie McIntyre (DNS); 14. Larry McRoberts (DNS); 15. Richard Mullins (DNS).

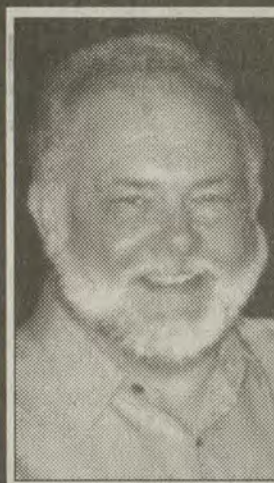

POSTURE OFFERS MAJOR HEALTH CLUES TO CHIROPRACTORS

To Doctors of Chiropractic, posture is much more than the distance from the bottom of your feet to the top of your head. Posture says a lot about the health of your spine and overall well-being. If your spine is centered and balanced, you are in a healthy relationship with the earth's gravity. The gentle pull of gravity is spread out evenly over your body, especially the spine with its many joints, discs, nerves and related tissues.

But, if your spine is not balanced, considerable damage can be done to the body. Discs may become inflamed, joints may become distorted, posture will worsen, internal organs will be stressed and the whole spine may shrink and degenerate. Over time, you will lose height as gravity pulls on the subluxated or misaligned spine. Excessive curvature of the upper spine in the elderly can sometimes result in a deformity known as a "dowager's hump," which causes severe pain and loss of movement.

As many as 10 million Americans have osteoporosis, and a significant number of these individuals have less-than-perfect posture. Now is the time to get in shape, so you do not have this problem when becoming older. Exercise your back and torso, consume adequate calcium, and maintain proper upright posture to help defend against unhealthy spinal curvature. Your chiropractor can provide you with plenty of information on maintaining a healthy back.

Brought to you as a community service by Dr. Philip Simpson

1938 Ky. Rt. 321 — Across Highway from New Social Security Building — 886-1416

Local People Serving You That's the cooperative difference



Johnny "Red" Harrison

Our co-op is part of the community, so when our linemen answer a call, they know the people who live there. Because our members aren't just account numbers, they're our friends and neighbors.

Locally owned, locally operated,
That's the cooperative difference.

Big Sandy RECC

A Touchstone Energy Cooperative

Champ

Continued from p1

ily, winning in five innings, 20-2.

Matt Fyffe got the start on the mound for Johnson Central (19-17) and went a couple of solid innings before giving way to Jeremy VanHoose, who pitched one inning — the third inning. Jarred Rowland and J.K. Ratliff also saw time pitching for the Golden Eagles.

Johnson Central got its 20 runs on 18 hits. VanHoose, Steve Burgess and Justin Blanton each had three hits for Johnson Central. VanHoose also scored three times.

Sophomore Tyler Turner, the Floyd County Conference MVP, started pitching for Allen Central and ran into quick trouble in the first inning. Turner ranks as one of the top sophomore players in the area, but struggled through a miserable

first inning pitching wise.

Five errors didn't help Allen Central's cause in the opening inning.

Scott Little came on in relief of Turner. Josh McKinney and Nick Music also pitched for the Rebels. The Rebels entered the regional tournament as the second-place team out of the 58th District, having lost to Betsy Layne in a district title game.

Ryan Hammonds reached base for Allen Central (14-14) on a walk in the top half of the first inning, but was left stranded. Allen Central got its only two runs of the game in the fourth inning when Turner and catcher Brock Kidd each reached base and scored.

The regional baseball tournament continued yesterday evening. Additional results were unavailable at press time.

Kinzer wins 201 Late Model feature

by CHRIS BELCHER
201 SPEEDWAY TRACK
WRITER

SITKA - With the looming threat of rain most of the week, Saturday night was nearly a perfect night for dirt track racing action at the 201 Speedway with the largest crowd of the season attending. The special race of the evening was the Barker's Mobile Homes \$1500 to win Late Model feature.

Brandon Kinzer earned the pole for his heat race in qualifying with a best lap of 13.57. Defending Super Bomber champ, Glen Patton made the fastest Super Bomber qualifying effort of 15.43. In the Modified division, Darren Muncy rolled of the quick Open Wheel Modified circuit of 15.35.

In the Late Model feature, Kinzer raced to his first Late Model feature win of the season.

After several laps of side by side racing with Louisa's Chris Wilson, Salyersville's David Powers finished a strong second. Powers finished ahead of Rodney Davis, Wilson and Steve Stollings.

Defending Super Bomber Champion Glen Patton held on for a win, finishing ahead of Minnie driver Allen Turner. Jim Lemaster managed a third-place finish ahead of Lee Neal, Randy Fannin and Dennis Deboard. In the Bomber division,

Bannie Blair outraced an accomplished field. In possibly the best finishes of the night, Scooter Lemaster edged out Michael Paul Howard for second-place.

In the Road Hog feature, A.J. Stambaugh took the win in the

No. 7 machine, followed by Scott Pennington, Rick Baker, Mikey Wallen and Lloyd Kimbler.

Hindman racer Jason Hall was a winner in the Modified Four-Cylinder division.

Allen Osborne took the lead

of the regular Four-Cylinder feature on the fifth lap and held on for the win in No. 37 car. Mary English came from the end of the starting grid to finish second ahead of Larry Jarrell, Brian Pinson and Shawn Blackburn.

Crown

Even though it's not maybe the normal situation they're used to, they seem to be handling it tremendously well."

Team Affirmed did as well. Cauthen's cool professionalism during the three-week buildup between the Preakness and Belmont belied his age and inexperience. The attention didn't bother Affirmed, either.

"He was a very intelligent horse, and he had a great temperament. He walked around most of the time like he didn't have a care in the world," Cauthen said. "But as soon as he walked in that gate, everything changed, and he was focused and ready to go. He always broke excellently from the starting gate."

Five horses ran in the 1 1/2-mile Belmont, but it came down to Affirmed and Alydar. Affirmed took the lead on the inside. Alydar's experienced jockey, Jorge Velasquez, moved his colt up close on the back-

stretch.

The two horses ran stride for stride for seven furlongs, noses barely apart, before 65,417 screaming fans. The two horses went through the sweeping turn for home, with Alydar appearing to poke his nose in front for the first time in the Triple Crown.

Cauthen sensed Affirmed was tiring. He switched the whip to his left hand and smacked the colt. Affirmed responded instantly and regained the lead.

But Alydar kept shadowing his rival. Affirmed clung to his slight advantage and hit the wire a head in front, finishing the 1 1/2 miles in 2:26 4-5.

The two met again in the Travers, but Affirmed was disqualified and placed second after his jockey, Laffit Pincay Jr., cut off Alydar on the turn. The horses raced as 4-year-olds but never against each other.

Alydar was euthanized in 1990 after breaking a leg in his stall; Affirmed died in 2001.

Continued from p2

Wolfson, Cauthen and the connections of Secretariat and Seattle Slew are rooting for Smarty Jones.

"My feeling is if Elliott can get Smarty Jones to relax wherever he's at, whether he's in front, whether he's laying second, third or fourth for the first half of the race, then I think everybody is going to have a tough time," Cauthen said.

Wolfson plans to be at Belmont Park on Saturday, along with an expected crowd of 120,000. Cauthen, 44, probably won't be since his daughters have a dance recital that day.

"Unlike the other horses who have had a chance to go for the Triple Crown the last six years, I am looking to see this horse win," Cauthen said. "I can see him as he's blowing the field away, and I hope he does. It'll be so exciting for everybody if he can."

Griffey

Continued from p3

don't."

Griffey said he wasn't drawing inspiration from the pursuit of Gehrig or moving closer to the 500-homer plateau. Instead, it was the souvenir World Series championship rings the Marlins handed out to fans.

"They've got something that I want, and they were showing it today — that big 'ol ring," Griffey said. "That's what I play this game for. Individual accomplishments are going to take care of themselves. I want that championship."

Notes: Florida pitchers have given up nine homers in two games; the staff had allowed an average of 0.96 per game before those contests. ... Pierre hadn't hit a double in 45 at-bats before Monday; he had two in the first two innings off Reds starter Todd Van Poppel. ... Game time temperature was 91 degrees; factor in the 55 percent humidity and the heat index was 99. ... Cincinnati, 18-11 in May, had its best month since September 2000.

Ashland Ticket Caravan stop moved to noon

TIMES STAFF REPORT

HUNTINGTON, W.Va. - The 2004 Big Green Ticket Caravan stop at Superior Chrysler in Ashland on Thursday has been moved to Noon.

The stop was previously scheduled for later in the day. A complete list of caravan stops is below.

THE 2004 BIG GREEN TICKET CARAVAN Date Location Time

Thursday, June 3
Ashland (Superior Chrysler)
Noon-2:00 p.m.

Friday, June 11
Beckley, W.Va. (The Pancake House) 9:30 a.m.-11:00 a.m.
Summersville, W.Va. (Flying

Jacks) Noon-1:30 p.m.
Charleston, W.Va. (First Bank of Charleston) 3:00 p.m.-4:30 p.m.

Tuesday, June 15
Parkersburg, W.Va. (The North End Tavern) 11:30 a.m.-1:00 p.m.
Gallipolis, Ohio (Turnpike Ford) 2:30 p.m.-4:30 p.m.
Pt. Pleasant, W.Va. (Fox's Pizza) 5:00 p.m.-7:00 p.m.

Monday, June 28
Williamson, W.Va. (Starter's) Noon-1:30 p.m.
Chapmanville, W.Va. (Thornhill Superstore) 2:30 p.m.-4:30 p.m.

Tuesday, June 29
Teays Valley, W.Va. (Uno's Pizzeria) Noon-1:30 p.m.
Nitro, W.Va. (Nitro Dodge) 2:30 p.m.-4:30 p.m.

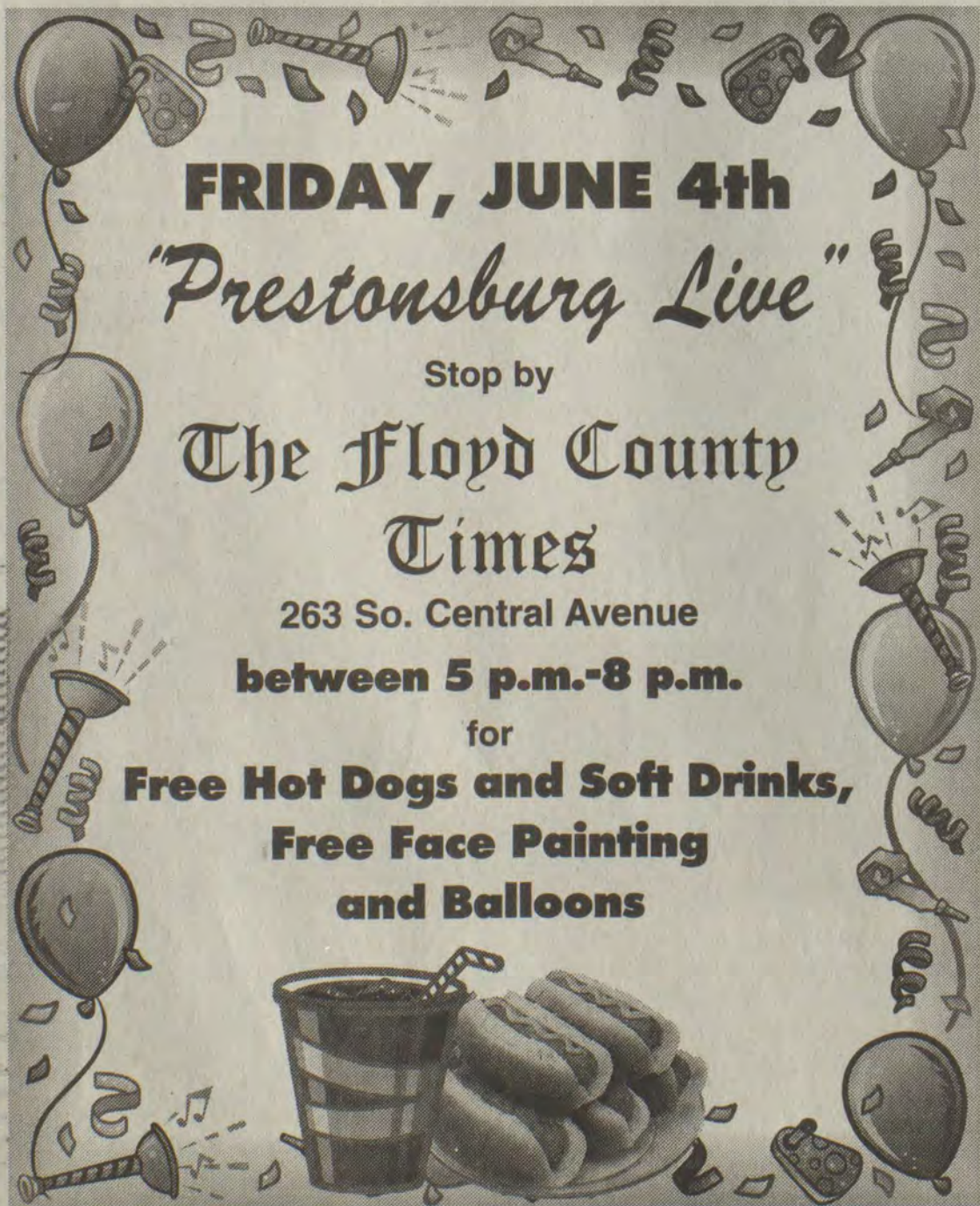

FRIDAY, JUNE 4th

"Prestonsburg Live"

Stop by

The Floyd County Times

263 So. Central Avenue

between 5 p.m.-8 p.m.

for

**Free Hot Dogs and Soft Drinks,
Free Face Painting
and Balloons**



Belfry edges East Ridge

TIMES STAFF REPORT

PIKEVILLE - Belfry scored two runs in the second inning without a hit Monday, beating East Ridge 3-2 at Davis Park in the 15th Region Baseball Tournament.

Brandon Ratliff had a single for East Ridge, the only hit of the game for the Warriors.

Belfry scored its three runs on four hits. East Ridge had three errors.

Paintsville was the only district runner-up to make it into the regional tournament semifinals.

Paintsville coach Charlie Adkins is now 21-2 in the first round of the regional tournament. In its 20-2 win over Johnson

Central, the Golden Eagles left eight runners on base in the first three innings. The first-through fifth-place hitters in the Johnson Central batting order scored twice each in the first inning. Leadoff hitter Steve Burgess batted three times in the opening inning.

Johnson Central's Burgess and Travis Montgomery each had triples in the win over Allen Central.

Pikeville (30-6) beat Pike County Central 4-1 in the opening round. The Panthers got their four runs on eight hits.

2004 Kentucky Basketball Academy AAU Tournament Schedule

June 4-6	AAU Girls All Stars 14U,15U,16U,17U
June 10-13	AAU Girls High School State Tournament
June 17-20	AAU Boys High School State Tournament
July 18-25	AAU Boys 11U & 12U Division 2 National Tournament



Chris Click drove to a Half Mountain Speedway feature win in the Modified division.



Chuckie May took the Half Mountain Speedway Late Model feature checkers.

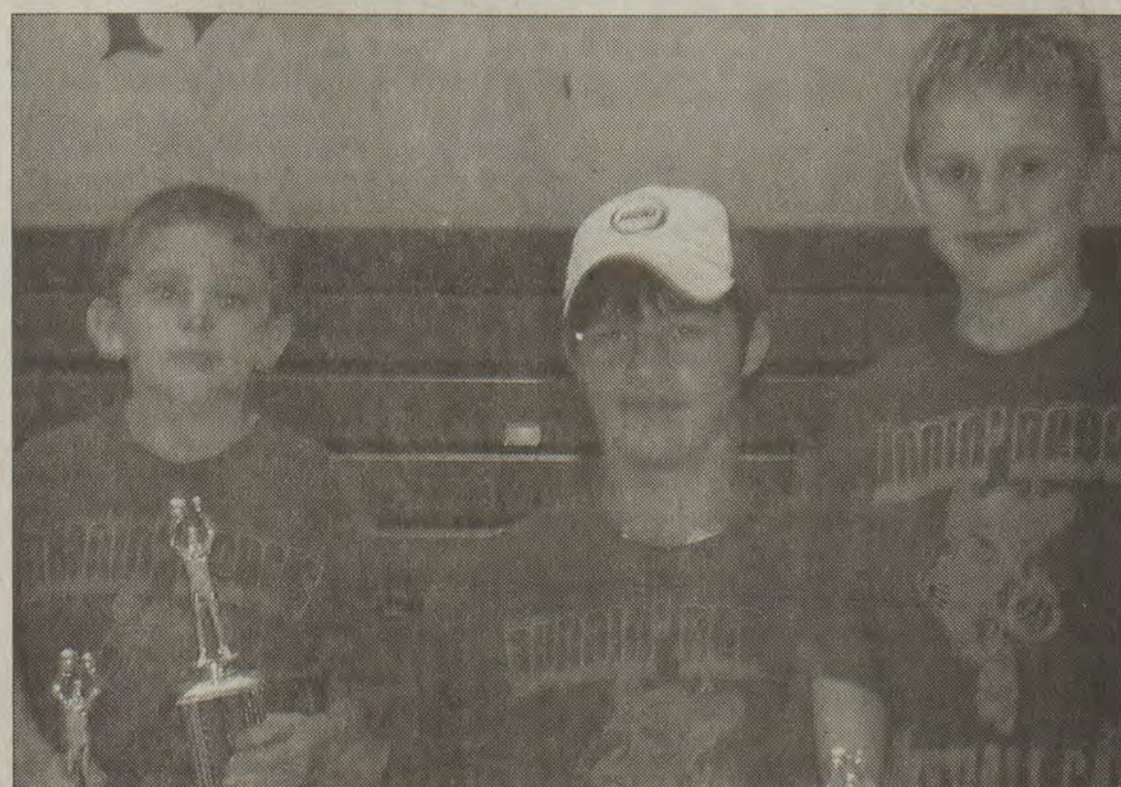

Cameron Hamilton (right) and Blake Dean are pictured with Runnin' Rebels Basketball Camp worker Ryan Collins. Dean won the 3-point shot contest and Hamilton won the Hot Shot contest.

Features Editor
 Kathy Prater
 Phone: (606) 886-8506
 Fax: (606) 886-3603

Members:
 Associated Press
 Kentucky Press Association
 National Newspaper Association

FLOYD COUNTY Lifestyles

CM

SECTION

C

SCHOOLNEWS

- Adams Middle • page C2
- Clark Elementary • page C2
- Adult Education • page C3

YESTERDAYS

(Items taken from The Floyd County Times, 10, 20, 30, 40, 50 and 60 years ago.) page 2C

INSIDESTUFF

- Seedtime Festival • page C4
- Weddings • page C3
- Birthdays • page C3

www.floydcountytimes.com

"The **BEST** source for local and regional society news"

Email: features@floydcountytimes.com

POISON OAK

A genuine form of music

by CLYDE PACK

It was a typical morning at work; everyone seemed to be engrossed in doing whatever they do to help put a newspaper on the street when out of the blue (well, actually since it has rained all week, it was more like "out of the gloom"), one of my co-workers asked, "What is that?"



Clyde Pack

"What is that?" I answered.
 "That song."
 "What song?"
 "That song you were whistling."
 "I didn't realize I was whistling a song," I confessed.

But, since I've been

accused many times of constantly whistling, I didn't doubt that I had been. Apparently, on the way to work I'd heard a song on the radio and had recorded it somewhere in the far recesses of my brain and was now subconsciously replaying it in whistle form. There's probably a name for someone who does that, but I don't, nor do I think I want to, know what it is.

Even as far back as ten years ago, when I taught school, teachers and students complained (in jest, I hope) that

(See **OAK**, page three)

KIM'S KORNER

Family & Friends: God's helping hands

by KIM LITTLE FRASURE

Last Monday began a week of constant worry, sleepless nights, and oh, so many prayers.

The day started with a phone call from my brother as I was on my way into work. "Sis, we've got trouble," he said. At that very minute my stomach

flipped and my entire being filled with fear.

"What's wrong," I asked. He began to tell me that our Dad had blacked out at Vance's Quick Mart and that friends Keith Tucker and David Newman, along with our Aunt Gaye, had taken



Kim Frasure

him to McDowell ARH.

Dad had a quadruple by-pass in March, 2000, along with eight stints throughout his body due to various blockages, and after going through all that, needless to say, when he gets sick, it's a major scare.

Spouse and I headed to McDowell immediately. Again, every time it seems that you're in a hurry to reach a destination, that's exactly when you get behind those creeping, crawling drivers with no way to pass them. It wasn't long until my nerves were shot!

Once arrived, we discovered that

(See **KORNER**, page three)

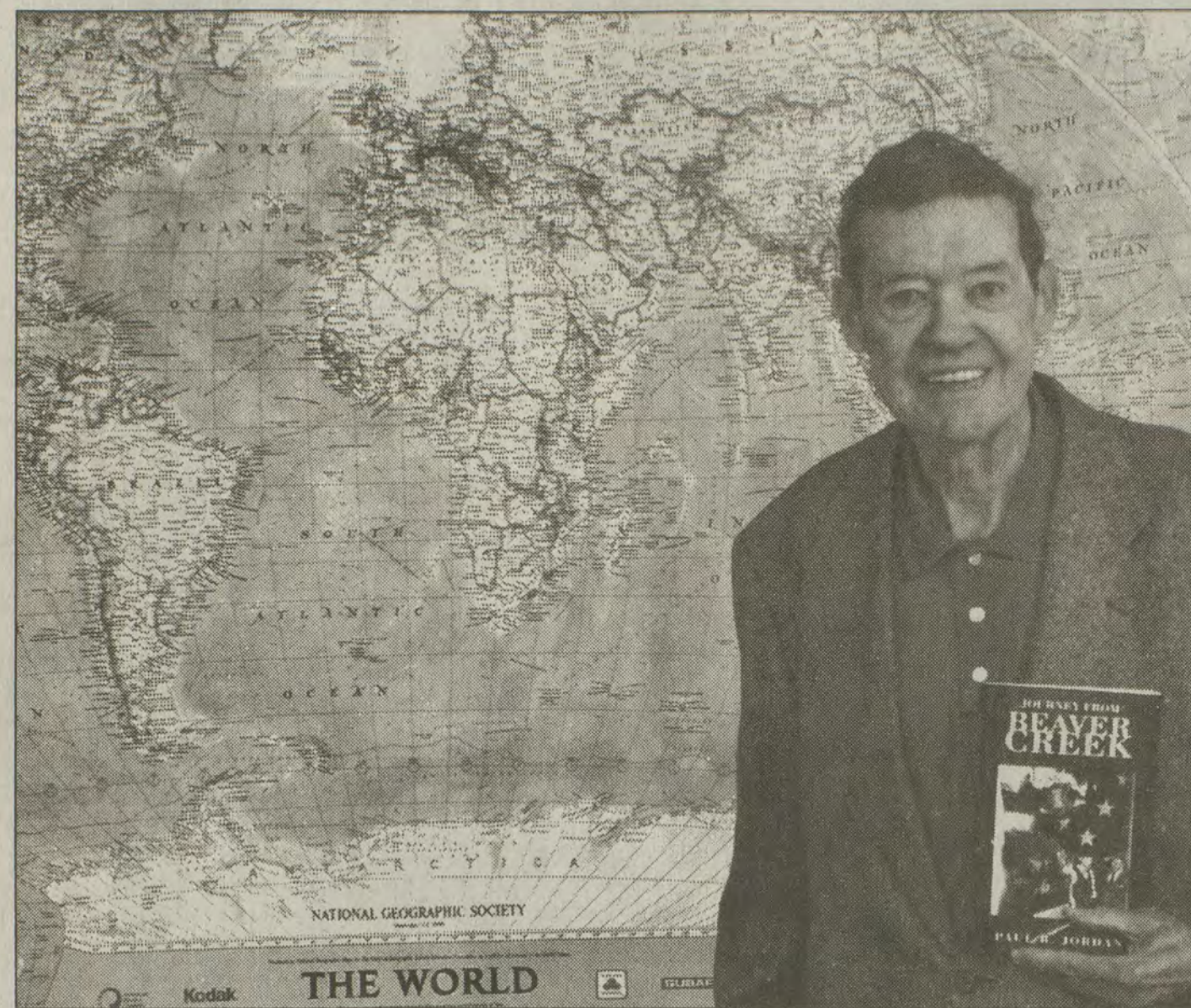

photo by Tom Doty

Paul R. Jordan, native Floyd Countian, was in town over the Memorial Day holiday to promote his newly published book, "Journey from Beaver Creek." Jordan, born in 1926, at Wayland, has received many honors throughout the years for his work as a newspaper reporter and writer. His book relates a bevy of historical events that have taken place during his lifetime as he has journeyed from his humble Beaver Creek beginnings, by way of both our state and national capitols, to Youngsville, North Carolina, where he now resides.

Jordan's 'journeys' lead back to Beaver Creek

Native Floyd Countian pens autobiography

by KATHY J. PRATER
 FEATURES EDITOR

"I write this story because I lived it during the Great Depression leading to the Big War and beyond," writes Paul Jordan, native Floyd Countian and author of the recently released, "Journey from Beaver Creek." "In the second part I was there as a newsman in the mid-20th century...almost all of the story is an eyewitness account, at the same

time drawing my own impressions from a volatile era."

And so Jordan sets the stage as he embarks on the task of relating his personal journey, from humble Beaver Creek beginnings, to points near and far, drawing in part, from

both memory and journal.

Born April 1, 1926, in Wayland, one will certainly determine, in a short length of time, that Jordan, himself, though born on the "day of fools," is, by no means, one himself. Written with a sharp com-

mand of the English language and the ability to create vivid images through the workings of a pen, Jordan's book will have you hooked from page one.

"If you live long enough," he writes, "you'll find that life is unfair only to the extent that you want to kick it in the teeth or pat it on the head. I tried it both ways, winning some, losing some - always trying to follow my conscience and preserve my self-respect, and treating others fairly."

Jordan tells us of his early beginnings, from being rescued from 1927 floodwaters by his grandfather, Willard Bee Hall (... "He groped in darkness and shouted to my parents, 'You can stay here (sleeping) if you want to, but I'm taking the boy with me.' And he did just that, as any good man would do for his only grandson..."), to his "growing up" years spent attending

(See **JOURNEY**, page four)

In summary, he writes: "Foolish I am not, so I am both thankful for and proud of being a part of The Greatest Generation...Thankful for my long journey into old age; proud of growing up in Appalachia; of serving in the army; of working as a journalist in tandem with my wife, son, and other family members and friends..."

Critter Corner: Parvovirus

by DR. CAROL COMBS-MORRIS, DMV

While I try not to repeat myself too much, I feel that it is worthwhile to print an annual article on canine Parvovirus. Cases seem to drastically increase this time of year, probably because more dogs are outside moving around and because more litters tend to be born in the spring.

Before we go any further, a quick lesson is in order: it's pronounced Par'-vo Vi'-rus. I am astounded at the number of ways this can be mispronounced, but my personal favorite is Porno Virus!

This disease is a relative

newcomer to dogs. The first recognized outbreak occurred in Texas, I think, around 1979. The virus had unknowingly made its public debut at a large dog show, and was quickly spread throughout the country. Dogs were becoming infected and dying at an alarming rate. Since there was no immunity to this new disease, older dogs were being affected almost as frequently as puppies.

Luckily, scientists recognized a similarity to the virus that causes Feline Panleukopenia in cats; this allowed us to use cat vaccine to get a little immunity established in the dog population. It bought some time for a more

effective vaccine to be developed to the canine form of the virus. If Canine Parvovirus did originally mutate from the cat virus, as is speculated, it has changed enough so that it cannot be spread between dogs and cats.

Parvovirus attacks fast-growing cells; the cells lining the digestive tract of young puppies are ideal. The disease damages them so badly that they cannot perform their function of absorbing nutrients and fluids from the GI system. The surface of the small intestine literally becomes raw and "weepy", causing intense nau-



"Tanker." Tanker is an English Bulldog that belongs to Chris Prater. Tanker spends his weekdays in Lexington with Chris while Chris attends UK. Then, on the weekends, he comes back to Prestonsburg to play with his friends (and cousins) Muffin and Millie. Tanker loves a good game of tug-of-war followed by a long nap, shares his "Aunt" Sherry Prater.

(See **CRITTER**, page four)

School Calendar

ADAMS MIDDLE SCHOOL YOUTH SERVICES CENTER

■ The AMS Youth Services Center is open all year to assist students and families in need. Please drop by or call the center at 886-9812 for more information or to request assistance with a family need. Center is open from 8 a.m. - 4 p.m., and later by appointment. Center coordinator, Michelle Keathley, Assistant coordinator, Sheila Allen. Center offers services to all students regardless of income.

ALLEN CENTRAL MIDDLE SCHOOL

■ The ACMS Youth Service Center is open each day from 8:00 a.m. to 3:00 p.m., or later by appointment. For more information about the center, call LaDonna Patton, coordinator, or Marilyn Bailey, assistant, at 358-0134.

ALLEN ELEMENTARY AND FAMILY RESOURCE YOUTH SERVICE CENTER

■ Call Allen Elementary Youth Service Center at 874-

0621 to schedule your child's Hepatitis B vaccination, immunizations, and WIC appointments.

BETSY LAYNE ELEMENTARY

■ The Family Resource Youth Service Center provides services and referral services to all families regardless of income. The center is located in the middle building of the Betsy Layne Elementary School. Office hours are Mon. - Fri., 8 a.m. until 3 p.m.

■ Open enrollment for After School Child Care is available through the Family Resource Center. Service hours are 3 p.m. to 6 p.m.

■ Contact the center at 478-5550. Contact persons are Brian Akers and Charlotte Rogers.

CLARK ELEMENTARY

■ We are currently scheduling Hep B immunizations and physicals for 5th grade students. Also scheduling appointments for WIC services. These services are available to anyone in the community.

■ The FCHD nurse is in the center weekly. Please call to schedule an appointment.

■ The Clark Elementary Family Resource Center provides services for all families regardless of income. We are located in the Clark Elementary School building and can be reached by calling 886-0815.

DUFF ELEMENTARY

■ June 1, 2, 3 - KINDERGARTEN REGISTRATION, 9:00 a.m. to 1:00 p.m. Bring birth certificate, immunization certificate, eye exam, social security card, and physical. All must be state approved forms. If child has not had physical, one may be scheduled with the Health Dept. through the resource center the day you register your child. Call 358-9878 to schedule.

■ June 14- July 22 - UK Dental School will offer services at the Floyd County Health Dept., in Prestonsburg. Call 886-2788, ext. 221 for an appointment.

■ Floyd County Health Dept. is at the school each Tuesday. Services include 6th

grade school entry physical; kindergarten, Head Start and well-child physicals; T.B. skin test; T.D. boosters; and WIC services. Please call 358-9878 for appointment if you are in need of any of these services.

■ The J.A. Duff Elementary Family Resource Center provides services for all families regardless of income. We are located in the tan metal building at the rear of the school. Contact persons are Judy Handshoe, coordinator, and Ruby Bailey, assistant.

MAY VALLEY ELEMENTARY

■ Parent Lending Library is available to parents for video check-outs. A variety of topics are available.

■ Floyd County Health Dept. nurse at school every Wednesday. Services include Head Start physicals, kindergarten physicals, 6th grade physicals, well-child physicals, immunizations, TB skin test, WIC program, blood pressure checks, and more. Must call the FRC at 285-0321 for an appointment.

MCDOWELL ELEMENTARY AND FAMILY RESOURCE CENTER

■ Floyd County Health Department Nurse Joy Moore, is at the center each Monday to administer immunizations, T.B. skin tests, well-child exams, WIC, prenatal and post-partum services, and school physicals. Call 377-2678 for an appointment.

PRESTONSBURG ELEMENTARY AND FAMILY RESOURCE CENTER

■ The Family Resource Center is open weekdays 8 a.m.-4 p.m.

■ After School Child Care, 3-6 p.m., school days.

■ Call 886-7088 for additional information regarding the Prestonsburg Elementary Family Resource Center or its programs.

PRESTONSBURG HIGH SCHOOL

■ School now has applications for 2004 Summer School program, dates to run from June 1-June 28, 2004 for 1

credit. For more information, call 886-2252.

SOUTH FLOYD YOUTH SERVICES CENTER

■ Walking track open to public.

■ The center has a one-stop career station satellite that is available to the community as well as students.

■ Anyone interested in Adult Ed may contact the center for information.

■ All new students and visitors, stop by the Center, located on the South Floyd campus, Room 232, and see Mable Hall.

■ For more information call 452-9600 or 9607 and ask for Mable Hall, ext. 243, or Keith Smallwood, ext. 242.

STUMBO ELEMENTARY/MUD CREEK FAMILY RESOURCE CENTER

■ Resource Center hours are 8:00 a.m. to 4:00 p.m. Parents and community members are welcome to visit. For

(See **SCHOOL**, page three)

YESTERDAYS

(Items taken from The Floyd County Times, 10, 20, 30, 40, 50 and 60 years ago.)

Ten Years Ago

(June 1 and June 3, 1994)

Kentucky State Police arrested two McDowell men, Thursday, and charged them in connection with running an alleged chop shop operation. Vernon Cornett, 42, and Glenn Johnson, 31, each were charged with four counts of receiving stolen property and obstructing the identity of a machine, by state police detective Joel Newsome, after police found a couple of intact vehicles and parts of stolen vehicles at the two men's business...Operators of a new race track in Floyd County are expected to unveil the facility's new name this Friday, June 3, but it is not likely to be any of those suggested in a contest aimed at naming the facility...Outgoing Johnson County Schools Superintendent, Frank Hamilton, will be named secretary of the Kentucky Justice Cabinet, although it is not known when the appointment will officially be made...U.S. Rep. Harold "Hal" Rogers (KY-5) will be the keynote speaker at Prestonsburg High School commencement exercises on June 3...Area law enforcement officers have chosen a veteran policeman from Lexington to be the new director of the Mountain Area Drug Task Force. At a meeting Friday of the drug task force board of directors, board members unanimously voted to hire J. Frank Fryman to replace outgoing director Stan Farler... "We're going to make history thunder through the valley again," said Cleve Shepherd, who, along with his brother-in-law and nephew, just built a cannon for the Battle of Middle Creek re-enactment on Sunday, June 5. For the past nine months, Shepherd, his brother-in-law Gene Prater, and nephew, Chris Prater, 12, have been constructing a cannon from plans that Shepherd drew after observing a cannon at a re-enactment in Camifex Ferry, West Virginia...Four members of Floyd County's newly-appointed solid waste commission got a crash course, Tuesday, on their duties as board members, and a grim report concerning the condition of the solid waste department. Board members Darrell Patton, Sheridan Martin, Mike Vance and David Layne, met with court-appointed solid waste custodian Bob Meyer and County Attorney Jim Hammond, Tuesday afternoon, to discuss what issues they are facing as board members...A few tickets remain for next Tuesday's annual meeting of the Floyd County Chamber of Commerce, which will feature Appalachian humorist Loyal Jones as the keynote speaker...A short-term arrangement which could have relieved some of the financial burden of solid waste disposal for the county was short-lived, when state officials pulled the plug in Floyd County using Magoffin County's transfer station...A Prestonsburg man, was arrested, Thursday, in connection with a raid by the Mountain Area Drug Task Force and the

Floyd County Sheriff's Department. Officers executed a search warrant at the home of Ray Johnson, at Auxier, Thursday afternoon, and found a quantity of marijuana, various pills and drug paraphernalia...Responding to pressure from U.S. Rep. Harold "Hal" Rogers (KY-5), the U.S. Department of Defense has cleared the way for the Kentucky National Guard to conduct a "Guard Care" program at the Mud Creek Clinic in Floyd County...50 years after D-Day (June 6, 1944), two Floyd County veterans who were involved in the Normandy invasion, spoke of their memories of that epic battle. Shirley Ousley of Middle Creek, an engineer with the 147 Engineer Combat Battalion, which was one of the first waves of U.S. Troops to land on Omaha Beach, recounted his experiences in the week leading to D-Day, and the horrors of that day. After the surrender of Germany, Ousley returned home, "without a scratch." On June 6, 1944, Dewey Conn of Martin, was a 22-year-old gunner and flight engineer flying over the Normandy coast in a B-24 bomber. After dropping their bombs, their plane was hit by heavy flack and they had to evacuate the aircraft. Conn was injured in the parachute jump, and was taken prisoner by the Germans. He survived an 87-mile endurance march that earned the name, "The Black March." He was liberated on May 2, 1945...Prestonsburg High School's graduating class of 1994 will complete the final phase of its high school years, Friday, June 3, at 8 p.m., at the football field. Included among the 185 graduates are 11 seniors who rank as tops of the class...There died: Oliver Edward Allen, 71, of Printer, Saturday, May 28, at his home; Lee Miller, 74, of Prestonsburg, Friday, May 27, at Highlands Regional Medical Center; Irene Gladys Robinson, 68, of McDowell, Monday, May 30, at her residence; Birt Newman, 91, of McDowell, Friday, May 27, at his residence; Pearl Calhoun Wallen, 99, of Prestonsburg, Sunday, May 29, at Riverview Manor Nursing Home; Rebecca Becky DeRossett Skeans, 77, of Martin, Friday, May 27, at her residence; Bess Patton, 92, of Reynoldsburg, Ohio, formerly of Floyd County, Friday, May 27, at Mt. Carmel East Hospital in Columbus, Ohio; John R. Artie Hyden, 72, of Prestonsburg, Friday, May 27; Mary Ellen McKinney, 85, of Port Clinton, Ohio, a native of Printer, Monday, May 30, at her residence; Geraldine Francis Duncan, 60, of Hueysville, Wednesday, May 25, at Highlands Regional Medical Center; James R. Dixon, 72, formerly of Johnson County, May 5, at his residence in Venice, Florida; Rufus Thacker, 67, of Banner, Saturday, May 28, at his residence; Curtis Claude Wells, 67, of Livonia, Michigan, formerly of Prestonsburg, Saturday, May 28, at McPherson Hospital, Howell, Michigan; Randolph Allen Gearheart, 49, of Salem, Virginia, Saturday, May 28, in Dublin, Virginia; Elder Orville Hamilton, 78, of Teaberry, Sunday, May 29, at Pikeville

Methodist Hospital; Oma Adams Ousley, 74, of Blue River, Wednesday, June 1, at U.K. Medical Center in Lexington; Muncie Samons, 82, of Martin, Tuesday May 31, at Highlands Regional Medical Center.

Twenty Years Ago

(June 6, 1984)

Wiley Keith Pennington, 19, of Price, who is already serving a three-year prison term for robbery, received an additional 10-year sentence on a similar charge...Floyd County Fiscal Court approved a budget that provides for substantial salary increases for magistrates in the next fiscal year...Groundbreaking ceremonies marked the official start of work on a \$2 million housing development at Warco...Kim Johnson, Betsy Layne High School senior, was crowned Floyd County Music Festival Queen for 1984 at the annual event...There died: Ronald Ousley, 45, of Martin, Thursday, at Our Lady of the Way Hospital; John M. Ferguson, 69, of Martin, Saturday, in Lexington; Maxie Moore, 66, of McDowell, last Wednesday, at Riverview Manor Nursing Home; Walter Jones, 81, of Wayland, Saturday, at McDowell Appalachian Regional Hospital; Lillian Irene Harmon Hall, 64, of Allen, May 30, at Highlands Regional Medical Center; Jack Nelson, 49, of Abbott Road, Friday, June 1, as the result of a bulldozer accident; Yucca Hall, 70, of Teaberry, May 31, at Highlands Regional Medical Center; Andy Gibson, 66, of Dema, Friday, at Highlands Regional Medical Center; Phoebe Leann Shepherd, 3, of Martin, Monday, at Our Lady of the Way Hospital; Worley Dooley, 80, of Lackey, Monday, at a Lackey clinic; Creed Martin, 77, of Grethel, Friday, at Highlands Regional Medical Center; High Shepherd, 37, of Lackey, Monday, in a Lexington hospital; Phyllis Shepherd, 46, of Abbott Creek, Saturday, at Highlands Regional Medical Center.

Thirty Years Ago

(June 5, 1974)

Pete Grigsby Jr., veteran McDowell High School basketball coach, was employed, Saturday, by the Floyd County Board of Education as assistant superintendent of Floyd County schools...Unless the state honors its contract with Ed Music to build and operate a chair-lift at Cumberland Falls State Park, the Prestonsburg man stands to lose as much as \$108,000, he said, this week, after Governor Ford had cancelled the project...An automobile confiscated here, Saturday, by deputies of Sheriff Joe W. Lewis, was loaded with 160 pints of whiskey, 47 pints of vodka, and 12 quarts of wine, the officers reported...The fire which, late last Wednesday night, leveled the old No. 2 tipple formerly used by Princess Coals, near David, was not

considered a damaging incident, since it was being dismantled...The 15th Region won the second annual All-Star basketball game, here Saturday evening, defeating the 14th Region All-Stars, 112 to 103...Born: to Mr. and Mrs. Charles Walker Hart II, of Anchorage, Ky., a son, Charles Walker Hart III...There died: Mrs. Martha Wilson Rice, 52, formerly of Martin, in an auto wreck on I-64, near Lexington, last Thursday. Her husband, Clarence J. "June" Rice, suffered the loss of both legs in the tragedy; Mrs. Edna Collins Dixon, 72, Saturday, at her home, at Harold; Mrs. Annis Gertrude Craft Nelson, 35, of Town Branch, Saturday, at Lexington; John F. (Fid) Mosley, 83, of Emma, Sunday, at Paintsville; Hulda Gibbons Wallen, 76, of West Prestonsburg, Sunday; Elbert K. Dotson, 68, formerly of West Prestonsburg, last Friday, at his home at Wellston, O.; J. Wise Carpenter, 86, of Wayland, Monday, at Highlands Regional Medical Center; Amy Miller Harmon, 78, of Bays Branch; Tuesday, at Highlands Regional Medical Center.

Forty Years Ago

(June 11, 1964)

The Dana construction firm of Akers & Akers was declared the low bidder, Saturday, by the Floyd County Board of Education on the 22-classroom elementary school planned to serve Wheelwright and vicinity... Enrollment at Prestonsburg Community College is nearing the 200 mark, it was announced this week, and the schedule of classes will be available between July 5 and July 10, it was said...John Roger Turner, 44, part-owner and manager of the Floyd Funeral Home here, died in the wreck of his auto, Sunday afternoon, near Versailles, Kentucky...Overparking violations in Prestonsburg will be strictly enforced, "beginning as of now," a city official warned motorists this week...Born: to Mr. and Mrs. Thomas May Hereford, III, their first child, a son, Thomas May Hereford IV, June 6, at the Prestonsburg General Hospital...There died: Lee Osborne, 77, of Martin, Wednesday, at the Beaver Valley Hospital, Martin; Everett B. Wheeler, 76, May 29, at his home at Harold; Mrs. Patience Sturgill Compton, 76, of Wyandotte, Mich., formerly of Floyd county, Sunday, at Wyandotte.

Fifty Years Ago (Fifty Years Ago file missing).

Sixty Years Ago

(June 8, 1944)

Church bells tolled Tuesday, over the county, as elsewhere in the United States, as Allied forces engaged in their massive D-

(See **YESTERDAYS**, page three)

Oak

Continued from p1

they could always tell when I was in the hallway when class was in session because the familiar strains of the Andy Griffith theme could be heard bouncing off the lockers. Of course, with the Andy

Griffith Show being one of my favorites, I didn't doubt that either. I had no intentions of being annoying, but since I've always heard that whistlers are usually happy, I made no apologies. As a matter of

fact, I've even been commissioned to teach a certain young parrot that familiar Andy theme. Might even get a big steak out of it if I'm successful.

Seriously, though, since I can't

remember a time when I couldn't whistle, I had never thought of whistling as being anything more than a means of amusing myself. And even after ole Harpo Marx communicated via whistling, I

really never gave serious thought to whistling until I had the privilege of meeting, then hearing, a concert by the man who actually whistles Andy's theme on TV. He was Fred Lowery, who came to

school a couple of times in the late 1970s as part of the Southern Assemblies package to which Paintsville High School had subscribed. Lowery, who was blind, was nationally known and had recorded for Columbia records and had even done several movie sound tracks. Every time Andy comes on, I think of him.

Anyway, even though in some cases whistlers might be considered as bonafide musicians and whistling as a genuine form of music, I plan to at least attempt to refrain from doing so here in the office. I mean, nobody wants to be known as a whistle blower at work.

Might just start singing. Couldn't be any worse than some of the stuff they play on the radio. Then again, after a few bars of one of my Porter Waggoner favorites, someone might even request that I whistle again.

Korner

Dad's blood pressure was through the roof. And being a diabetic on top of his other problems added a host of other complications, as well.

One positive note, though - the staff at McDowell ARH was wonderful! Dr. Rivera was so good, and so sweet - it meant a lot, I tell you. The nurses were just phenomenal, too. Lisa Scott - I do believe Dad would adopt if he could. He thinks the world of Lisa, and the two of them banter back and forth even when Dad can hardly think of the next words he's going to muster. Then, when he does get a few words out, it's all about trying to give her a hard time!

Those two are something else when they get started. Dennis Harris (X-ray) and the ER staff went out of their way to make sure Dad was comfortable and doing ok.

It didn't seem like he had been put into a room but just a few minutes when he had another spell, (if you will) and was taken to ICU.

Once in ICU we weren't there

15 minutes until they were calling for an ambulance and shipping him out to Lexington, to St. Joe's East.

Scott and I headed for our homes to pack and were moving so fast both of us only got a smidgeon of what we needed.

And, on top of that, we made it to St. Joe's even before the ambulance did!

When my brother moves fast, he moves!

Our Aunt Gaye Dawson, God love her, came with Dad in the ambulance. While Uncle Danny followed behind.

The next 23 hours were full of "hurry up and wait"! In 2000, when Dad had his heart attack and by-pass surgery, I couldn't believe the people from right here at home who were experiencing complications with their hearts and enduring the same open heart surgery. Those who didn't have to go through by-pass were getting stints. At that time we counted in the teens of people, from Left Beaver alone, going through that. It blew my mind.

Here we were again, four years later, different hospital, same town and seeing faces from home going through heart complications again!

After what seemed like an eternity, we finally found out that Dad

had blockage in his kidney and had to have another stint. They also found blockages in both legs, but weren't able to take care of those at that time. Those he will have to have taken care of later.

After two days, Scott and I had to return to our jobs, and Aunt Gaye and Uncle Danny stayed behind to take care of Dad for us. We cannot tell them in words how much they mean to us for helping see Dad through this. Dad's sisters are something else! Aunt Eula and

Aunt Carol were his caregivers after his by-pass and, boy, do they have the stories to tell. Scott and I are so thankful for our aunts and uncles and cousins who step up so often, giving of their time, hearts and souls in our time of need. Family is truly God's most precious blessing!

As I type this column, Dad still hasn't been released as of yet. He is still experiencing blood pressure problems. I pray it is under control and that he's back home before this

paper hits the streets.

To Dad's friends, Keith, David, and Reggie who anxiously waited by our sides at McDowell for results and watched after him too, Scott and I appreciate you so very much.

To our family and friends, we love and appreciate you more than words can say. And to all of you who have had Dad in your prayers, we truly thank you!

Til Next week, May God Bless You All!

Continued from p1

Birthdays



Amanda is 12!

Amanda Rose Bellamy celebrated her twelfth birthday on May 13, 2004, with a party attended by family and friends, at her home. Amanda is the daughter of Janet Sue Prater Bellamy and Terry Bellamy, both of Eastern. She is the granddaughter of Harold and Josephine Prater and Billie and Mildred Bellamy. Amanda's parents, family, and mother's fiancée, Carmel Davis, all wish her a happy year.

School

Continued from p2

questions, call 587-2233 - ask for Tristan Parsons, Center Coordinator, or Anita Tackett, Assistant.

W.D. OSBORNE "RAINBOW JUNCTION" FAMILY RESOURCE CENTER

Rainbow Junction Family Resource Center is located in the W. D. Osborne Elementary School. Hours of operation - 8 a.m. to 4 p.m. Monday through Friday, or later by appointment. Call 452-4553 and ask for Cissy or Karen. Parents/community members free to visit any time.

FLOYD COUNTY ADULT ED CLASS SCHEDULE

For information about Adult Education class schedules, contact the David School at 886-8374. All classes and materials free of charge.

Yesterdays

Continued from p2

Day assault on Europe...The Reed coal interests are beginning development of a 1,000-acre coal lease on Caney Fork of Middle Creek...The Princess-Elkhorn Coal Company remained strikebound this week...Born: to Mr. and Mrs. Palmer Patton, June 4, at the Prestonsburg General Hospital, a son...There died: Andrew J. May, 39, eldest son of Congressman A.J. May, Saturday, at Lynch, Kentucky; Mrs. June Hatton Hall, 19, in a car wreck Sunday on Toler Creek; Paul Edward Salyers, 17, of Brainard, by drowning, last Thursday, at Homer, Michigan; Arthur Conley, 19, of West Prestonsburg, Sunday, at Columbus, Ohio; Miss Mattie Miller, 23, Saturday, at Water Gap.

Seventy Years Ago

(June 8, 1974)

If right-of-way can be procured from the one remaining unsigned property-owner, a work order for paving of U.S. 23 will be issued next Monday...Devert Owens, of Garrett High School, recently won first prize in the Floyd County oratorical contest, and Miss Nancy Stapleton, of Allen, was second. Third prize was won by Foster Meade, of McDowell. The Rev. Robert A. Potter began his work as pastor of the Presbyterian Church here last Sunday...Ex-County Attorney Joe P. Tackett has been ill at his home here, threatened with lock-jaw as the result of a rat bite...County Clerk A. B. Meade returned home, Tuesday, from Louisville, where he recently underwent surgery...Married: Miss Ethel Mae Allen, daughter of Mr. and Mrs. G.R. Allen, and Edmond M. Points, of Morehead, at Ashland, June 2...There died: Judge John Peyton Hobson, father of Attorney Joe Hobson, of Prestonsburg, Sunday, at the age of 83, in Frankfort; Miss Anna Belle Howard, 25, of Prestonsburg, Wednesday, at a Paintsville hospital; James B. Wicker, 45, of Estill, at a Paintsville hospital, May 30; Emanuel Caudill, 45, Monday, at Wheelwright; Coet Hays, age about 50, of Langley, Wednesday, of last week at Pikeville; Green Arnett, 86, of Middle Creek, May 24, in Pike County.

Wedding Engagements



Willis-Smith
Don and Kaye Willis, of Prestonsburg, are pleased to announce the engagement and forthcoming marriage of their daughter, Jennifer Ann, to Matthew Smith, the son of Joanna Smith, of Bluefield, West Virginia, and the late Gary Smith, formerly of Inez. The couple will be united in marriage on Saturday, June 12, 2004 at half past four o'clock in the afternoon, at the Community United Methodist Church, in Prestonsburg. The gracious custom of an open ceremony will be observed. All family and friends are invited to attend.

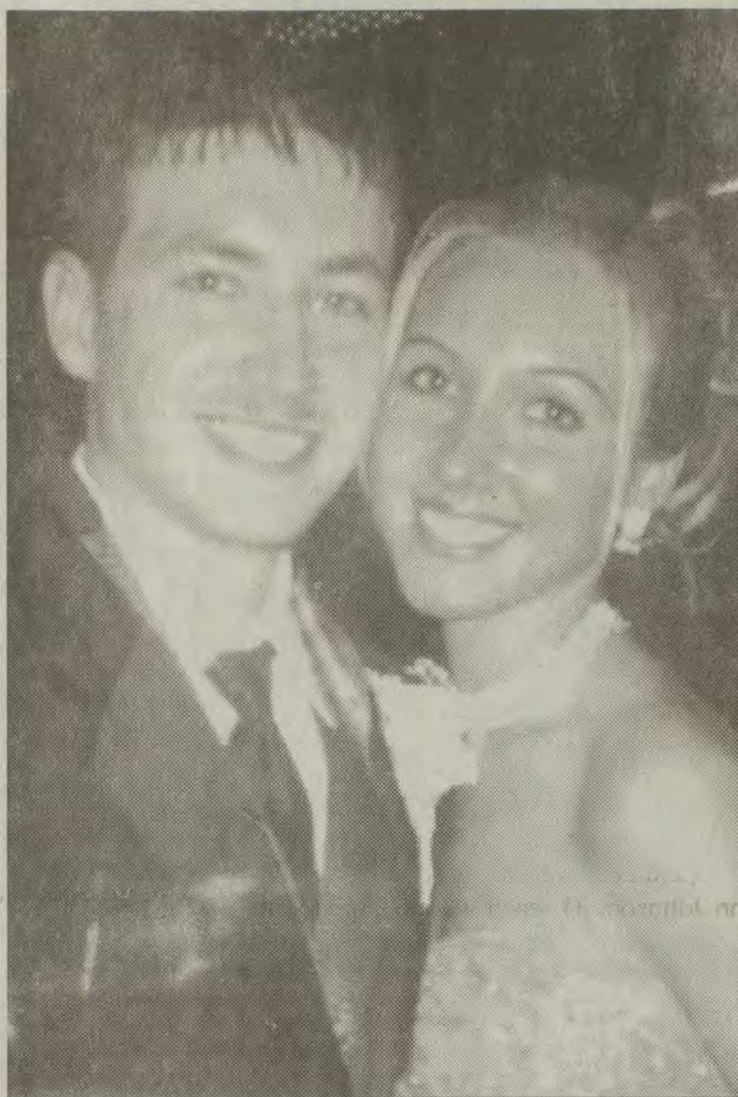

Hamilton-Hamilton

Mr. and Mrs. Eric and Vanessa Hamilton, of Teaberry, and Mr. and Mrs. Jimmy Ray and Michele Hamilton, of Stanville, are pleased to announce the forthcoming marriage of their children, LeAnn and Jimmy "Bobo" Hamilton. The bride-elect is a 2003 graduate of Betsy Layne High School and is currently enrolled at Big Sandy Community and Technical College, Prestonsburg, where she is majoring in Business Accounting. She is also employed full-time by the Hamilton Construction Company. She is the granddaughter of Ovel and Margaret McKinney, of Teaberry, and Hamey Hamilton, of Prestonsburg, and the late Irie Hamilton. The groom is also a 2003 graduate of Betsy Layne High School and is also currently employed full-time by Hamilton Construction Company. He is the grandson of the late Tolvie and Anne Hamilton, formerly of Teaberry, and the late Buddy and Rosa Lea Stringer, formerly of Ohio. The couple will wed in a ceremony that will take place on Saturday, June 5, 2004, at three o'clock in the afternoon, at the Little Rosa Old Regular Baptist Church, in McDowell. Following a honeymoon vacation to Tennessee, the couple will return to reside at Stanville.



Stumbo-Watts

Mr. and Mrs. Carl and Faye Stumbo, of McDowell, are pleased to announce the forthcoming marriage of their daughter, Jaynie, to William Watts, the son of Mr. and Mrs. Gary and Tippy Watts, of Knott County. The wedding ceremony will be held on Saturday, June 5, 2004, at the afternoon hour of four o'clock, at the McDowell First Baptist Church, in McDowell. In celebration of a new beginning as husband and wife, a reception will be held in the newlywed's honor, immediately following the marriage ceremony, at the McDowell First Baptist Church Life Center. The gracious custom of an open church wedding will be observed.



Foley-Crisp

Mr. and Mrs. Richard Foley, of Williamsburg, are pleased to announce the engagement and forthcoming marriage of their daughter, Cara Jill, to Jason Day Crisp, the son of Mr. and Mrs. Jackie Day Crisp, of Allen. Cara is a graduate of Williamsburg High School, as well as Cumberland College. She is currently employed by the Lexington Christian Academy, in Lexington. Jason Day is a graduate of Prestonsburg High School and the University of Kentucky. He is currently employed by Southside Elementary, in Harrison County. The couple will wed in a ceremony that will take place on Saturday, June 12, 2004, at half past one o'clock in the afternoon, at the Main Street Baptist Church, in Williamsburg. A reception will follow at Williamsburg's Cumberland Inn. The gracious custom of an open church wedding will be observed.

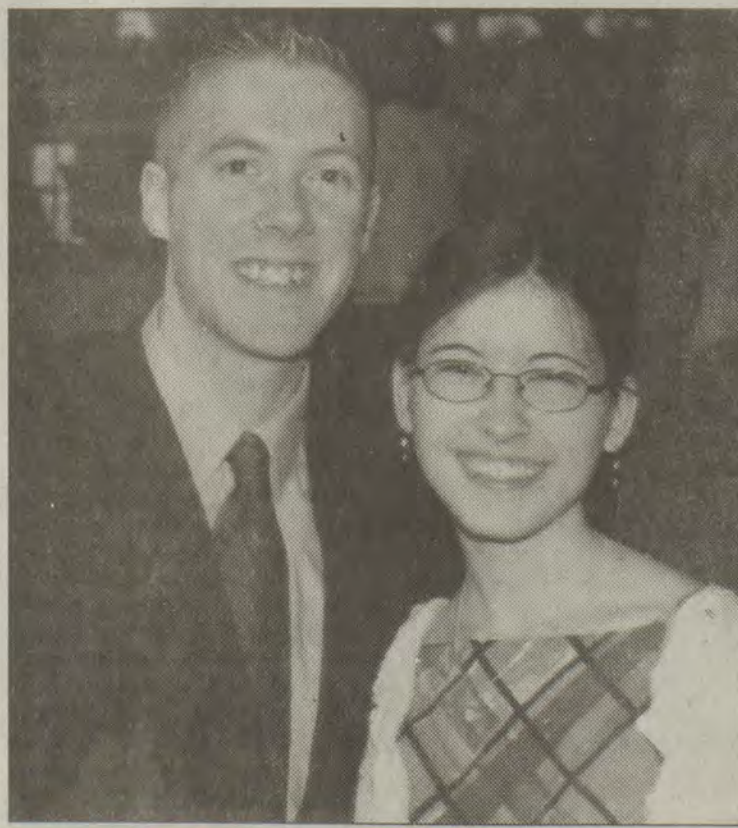

Cantrell-Bess

John and Judy Cantrell, of Staffordsville, are pleased to announce the engagement and forthcoming marriage of their daughter, Rebekka, to Michael Bess, of Patriot, Ohio. Rebekka is the granddaughter of Maxie Lawson, of Drift, and the late Jack Lawson. She is a 1998 graduate of Johnson Central High School, and a 2002 graduate of Berea College. She is currently teaching technology at Pendleton County High School, in Falmouth. The groom is a 1997 graduate of South Gallia High School, in Mercerville, Ohio, and is also a 2002 graduate of Berea College. He is currently teaching history and German at Bourbon County High School, in Paris. The couple will wed in a ceremony that will take place on Saturday, June 19, 2004, at two o'clock in the afternoon, at the Highland Church of Christ, in Paintsville. Following, the couple will reside in Cynthiana.

18th Annual Seedtime Festival at Appalshop June 3-5

WHITESBURG - Music and crafts are just two of the diverse offerings available at Appalshop's 18th annual Seedtime On the Cumberland Festival, June 3-5, a celebration of new and old traditions.

Appalshop, the Whitesburg based media arts and education center, celebrates its 35th anniversary at Seedtime this year with a look back at some of the early films and June Appal recordings as well as a full program of current videos, musical performances and poetry readings. Appalshop's Archive Project features a few of its earliest color documentaries that have been selected for preservation work by the National Film Preservation Foundation.

Seedtime begins Thursday night, June 3rd, at 7:30 p.m., in the Appalshop Theater with WMMT's Bluegrass Express Live featuring Larry Sigman and Barbara Poole performing their own style of old time bluegrass music.

With an eye on the future as well as the past, Seedtime includes an

exciting youth component this year. Appalshop's youth media project, the Appalachian Media Institute, hosts visiting representatives of youth media projects from across the country. The groups kick off Friday's activities at 1:00 PM with a Youth Media Mini Fest, followed by the Youth Poetry workshop - Beatnik Cafe at 4:00 PM, a Poetry Reading with regional writers at 5:00 PM, and a Youth Storytelling performance at 6:00 PM. At 7:30 PM musicians Lee Sexton, Rich Kirby and Tommy Bledsoe, Sparky and Rhonda Rucker, and Jeff Barbara and Sarah Pirkle will round out the evening with a concert in the Appalshop Theater.

Saturday things get off to an early start at 9:30 AM with a gathering of quilters from the area joining Appalshop filmmaker Elizabeth Barret for an exhibit of their quilts and a screening and discussion of her 1976 film "Quilting Women." At 10:00 AM, young and old musicians gather for a conversation about mountain music as a living and continuing tradition.

The Appalshop Building hums with activity all day Saturday, including two theater productions, "The Lone Pilgrim - Songs and Stories of Aunt Molly Jackson" with Anne Shelby at 11:00 AM, and Roadside Theater's performance, "An Afternoon with Singer Songwriter Ron Short" at 5:00 PM. From 1-3 PM Appalshop filmmakers screen and discuss current works-in-progress including "Sludge" and "Whippin' the Devil". Filmmaker Tom Hansell hosts a gathering of artists, activists, coal truckers and other industry workers

for an examination and discussion of his Coal Bucket Installation project at 3:00 PM.

Exhibits, demonstrations and sales of traditional mountain crafts and foods begin at 10:00 AM on the Appalshop grounds. There are booths and gallery exhibits featuring the sights and sounds from the Appalshop Archive, a solar powered video display, a traditional music photo project and, from 1-4 PM, an open rehearsal of the Robert Kennedy Tour performance project followed by a performance excerpt. At Noon regional musicians

including The Howard Family, Paul Smith and Burt Hatfield, and Ken Childress and Jimmy Mullins perform on the outdoor music stage. Banjo and Fiddle Contests are from 2:00 - 4:00 PM. Open stage is from 4:30-6:00 PM. The Tri-City Messengers present their gospel sound at 6:00 PM followed by a Square Dance at 7:00.

If you can't make it to Seedtime in person this year listen in the broadcast area on WMMT 88.7 FM - Appalshop's community radio station or online via www.appalshop.org.

This year's Seedtime on the Cumberland Festival is sponsored in part by the Kentucky Arts Council, the Time Warner Foundation, the National Endowment for the Arts and the Wallace Foundation. For more information about the Seedtime festival including times and locations of performances, screenings and other activities, call 606-633-0108 or visit Appalshop on the web at www.appalshop.org.

Appalshop is a media arts and education center dedicated to preserving and promoting Appalachian culture.



David School 2004 Valedictorian Nancee Pillersdorf makes her way down the "hug line" comprised of David School teachers, following here commencement speech. To the far left, at podium, is Daniel Greene, executive director of the school. Nancee is receiving her congratulations from industrial arts teacher, Tom Bormes.

Critter

Continued from p1

sea, vomiting, bloody diarrhea and severe dehydration.

There is a very good blood supply to the intestines, which is normally protected from the vast pool of bacteria normally present in the gut. With its protective mechanism compromised, secondary bacterial infections can overwhelm the entire system. This can occur unbelievably fast. I have seen apparently healthy pups become sick and die within 12 hours; in extreme cases of toxemia, the pup may die of septic shock before even having time to develop the classic signs of the disease. This is why vets may appear to overreact when you call to ask about a puppy that is not feeling well. It's very likely something minor, but we don't have the luxury of waiting around to see if it gets better on its own.

There is no specific treatment for the virus. Therapy centers on treating the symptoms, especially correcting dehydration and giving antibiotics to fight the secondary bacterial infection. Every vet has a specific treatment routine that works best for him or her.

Because the virus is so contagious to other dogs, the vet will either not be able to keep the puppy at the clinic (in which case you will be given detailed home nursing instructions), or will have a special isolation area set up where strict sanitation can be carried out. If the puppy is going to pull through, you will usually see some improvement within three days. There is about a 7 to 10 day incubation period in which you need to observe any other dogs in the household for signs of infection.

The good news is that this disease is very preventable if a good vaccination schedule is carried out. The newer vaccines are much more effective, but they must be given properly. The exact schedule will vary from vet to vet, depending on their personal experience and vaccine they are using.

"Most older dogs have some degree of immunity, either from vaccination or past exposures to

the disease. When puppies are born, the mother passes along her immunity to her litter. The pups' bodies are not yet able to manufacture their own. As the pup gets older, his mother's immunity gradually wears off. It is during this time that we need to turn on his own antibody factory, through vaccination.

Basically, vaccination exposes the body to a non-disease-producing form of the virus so the body "recognizes the enemy" and makes the weapons it needs to fight it. Periodic boosters maintain the level of the body's defenses at a level where it can fight effectively. Generally this involves a shot given every 2-3 weeks from about 6 weeks of age to 4 months or older. Even then, there may be a "window" of time when the pup is not well protected the mother's immunity is declining and the active immunity is not yet strong enough, so remain observant of your pup's health.

I cannot stress enough how contagious this virus is to other dogs; it is present virtually everywhere, and can be carried on your shoes, clothing, even the tires of your car, so no dog is safe from exposure. One part household bleach to 30 parts water is still one of the best disinfecting solutions for surfaces (floors, food bowls, etc.) Let it sit on the surface for 5-10 minutes and always rinse well. There is no way to disinfect the soil, which may harbor infective virus for long periods.

Finally, I want to address parents' concern for their children's health. I know there have been some recent rumors that Parvo is contagious to humans, but the experts agree that there is absolutely no evidence of this. Humans are affected by a different species of Parvovirus, which likewise is not contagious to dogs. Remember that even as closely related as the dog and cat versions are, they cannot pass between the two. The standard recommendation with any disease is to always practice good hygiene and to keep children away from sick animals.

WESTFALL REALTY

60 Westfall Drive P.O. Box 148—Ivel, Ky. 41642
Thomas L. Westfall, Broker/Owner
Phone (606) 478-9425

TOWN BR. RD.—Excellent location, convenient to US 23 and Prestonsburg. 3 BR, 1-1/2 bath. Well maintained. Must see to appreciate. (11054)

REDUCED

4-bdrm., 1 bath, approx. 1190 sq. ft., PLUS, additional lot. Brand new roof. Located off US 23, close to Betsy Layne Elem. School. (106976)

LOTS AND LAND FOR SALE

PIKEVILLE—Quail Ridge 0.60 acre, \$25,000 • REDUCED—2 lots on Daniels Creek, \$10,000 ea. Building Lots—Frasure's Creek, 100'x 100', \$9,900 • Mud Creek Acreage Reduced

Let it wave
for all Americans still
TORN
by poverty

Once, it too was tattered from the fight.
But the unwavering courage of Americans
made the Stars and Stripes a proud
symbol of how much we can do together
in the name of liberty. Today, nearly
35 million Americans still are fighting to be
free — of poverty. Let us rally to preserve
the spirit of community with those who
are in need. Poverty in America —
we can end it. And everyone can do
something to help. Find out how at
www.povertyusa.org.

Poverty in America
WE CAN END IT.
www.povertyusa.org

Catholic Campaign for
Human Development
1-800-946-4243

Journey

Continued from p1

school at Garrett Elementary and Wayland High School while learning to control a fiery temperament (...)"When I collided with the winds of reason and exploded with a crescendo of cursing, he (Grandfather Hall) would usually laugh and say, 'He's throwin' a John fit.' Of course, this referred to my Grandpa Jordan, a volatile leprechaun, whose angry outbursts could unhinge the gates of hell...), the author eventually finds himself readying for inductment into the United States Army which led him on a journey overseas, finally returning to the mainland and a career in journalistic writing.

His work as a newspaperman made for close associations with former Kentucky politicians, most notably, Governors A.B. "Happy" Chandler and Bert T. Combs. Jordan's list of credentials also includes an impressive number of assignments working with the federal government, in the nation's capitol, as well as covering such nationally newsworthy events as racial riots and floods, the Floyd County student-bus tragedy of 1958, the 1960 Democratic National Convention, held in Los Angeles, CA, and a number of presidential and gubernatorial campaigns.

But, no matter how far away his journeys took him, Jordan

never forgot his days of "cornbread and shuck beans," friends from Punkin Center-Wayland, or the cheerleaders of Wayland High School (...)"Pippy Turner in the forefront, all beautiful girls, even now...").

Jordan reminisces of many Floyd County families, among them, the Hall, Mayo, Martin, Allen, Hicks, Hobbs, Watson, Collins, Turner, Sammons, Owens, Francis, Stumbo, and Bradley families, as well as many others.

In summary, he writes: "Foolish I am not, so I am both thankful for and proud of being a part of The Greatest Generation...Thankful for my long journey into old age; proud of growing up in Appalachia; of serving in the army; of working as a journalist in tandem with my wife, son, and other family members and friends..."

"Journey from Beaver Creek" should arrive soon in local bookstores. In the meantime, it may be purchased directly from the publisher, Xlibris, by calling 1-888-795-4274, or by logging onto the website, www.Xlibris.com (Orders@Xlibris.com).

Paul R. Jordan is also the author of "So Little Time for Dying," a true account of a family coping with suicide and murder, and editor of the nonfiction book, "Coal Camp Kids."

The Floyd County Times

Classifieds

Classified Rates: for 20 words or less
Sunday, Wednesday, Friday, only \$12.00
Sunday, Wednesday, Friday & Shopper \$13.00
 An additional charge of .25 per word for every word over 20
Classified Manager: Pauline Branham, ext. #19

DEADLINES:

- **Wednesday Paper, Noon Mon.**
- **Friday Paper and Shopper, Wed. 5 p.m.**
- **Sunday Paper, Thurs. 5 p.m.**

CONTACT US AT: (606) 886-8506



Send Us Your Ad
(606) 886-3603
 24 HOURS

100 - AUTOMOTIVE

- 110 - Agriculture
- 115 - ATV's
- 120 - Boats
- 130 - Cars
- 140 - 4x4's
- 150 - Miscellaneous
- 160 - Motorcycles
- 170 - Parts
- 175 - SUV's
- 180 - Trucks
- 190 - Vans

200 - EMPLOYMENT

- 210 - Job Listings
- 220 - Help Wanted
- 230 - Information
- 250 - Miscellaneous
- 260 - Part Time
- 270 - Sales
- 280 - Services
- 290 - Work Wanted

300 - FINANCIAL

- 310 - Business

400 - MERCHANDISE

- 410 - Animals
- 420 - Appliances
- 440 - Electronics
- 445 - Furniture
- 450 - Lawn & Garden
- 460 - Yard Sale

500 - REAL ESTATE

- 505 - Business
- 510 - Commercial Property
- 530 - Homes
- 550 - Land/Lots

600 - RENTALS

- 610 - Apartments
- 620 - Storage/Office Space
- 630 - Houses
- 640 - Land/Lois
- 650 - Mobile Homes
- 660 - Miscellaneous

700 - SERVICES

- 705 - Construction
- 710 - Educational
- 713 - Child Care
- 715 - Electrician
- 720 - Health & Beauty
- 730 - Lawn & Garden
- 735 - Legal

800 - NOTICES

- 805 - Announcements

810 - Auctions

- 815 - Lost & Found
- 830 - Miscellaneous
- 850 - Personals
- 870 - Services
- 890 - Legals

The FLOYD COUNTY TIMES does not knowingly accept false or misleading advertisements. Ads which request or require advance payment of fees for services or products should be scrutinized carefully

AUTOMOTIVE

110-Agriculture

For Sale 2004 , X495 John Deere Lawn Tractor, 28 Horse power diesel, 62 inch deck, Hydraulic in front, 3 point hitch in rear power steering, tilt wheel curse control, Am and FM, cassette, stereo, glove box and cup holder call 606-285-9901 or 606-226-9901 asking \$9,000

115-ATVs

Honda 2000, 4 wheeler camouflag in color asking \$2,800 call 478-3561

120-Boats

For Sale 1972 Pontoon for sale 26 ft. Rivera Cruiser, 50 Horse power with 84 Johnson motor asking \$2,500 call 606-587-1183

130-CARS

For Sale Mitsubishi Eclipse Red, 23,400 miles, great condition, one owner, 606-886-0093 after 5pm

For Sale 1984 Oldsmobile. Delta 88, 68,260 actual miles , Loaded 606-422-7687

For Sale 1998 Buick Century Call 886-9680

For Sale 1999 black Porsche Boxster Convertible, auto with his/her transmission, Black /Black 41,000 miles Book Value \$25,000 asking price \$22,500 call after 5pm at 886-2030

For Sale 1994 Chevy Corsica, 3.1, V6 Automatic asking \$1,500.00 606-889-9091

\$500! POLICE POUNDS! Hondas/ Chevys/ Fords/ Jeeps. Cars, trucks,SUV's from \$500! Listings: 800-366-0124 xA919

150-Miscellaneous

For Sale Concession trailer 8 x 20 fully equipped with over \$2,000.00 in equipment and supplies. Asking \$4,5000 o.b.o. call 886-9565

Will pick up and remove old junk cars for free. Quick change engine and transmission repairs call 606-886-6672, 24 hour record service for night service call 606-889-9095, email qcgoodwrech@yahoo.com

160-Motorcycles

For Sale 1998 YAMAHA YZ80 New tires, pro-circuit pipe. \$1600. Call 606-452-9599 for more info.

170-Parts

HEAD GASKETS. Fixed, or FREE! Repair it Yourself for Under \$100.00. Visit www.FXAuto.com

Save Money Buy Rebuilding Appalachian Repair Inc. Phone 606-478-9517 Radiators (new cores - Aluminum Radiators with plastic tanks) Starter Domestic, Imports and Heavy Duty) Alternator (Domestic, Imports and Heavy Duty)

175-SUV's

FOR SALE 1999 GMC Denali Yukon. Loaded heated seats, Black with gray interior, it's a must see, 81,000 miles book value 20,000 asking price \$17,500, call after 5pm at 606-886-2030

1993 Grand Cherokee Jeep \$3,500.00 call 606-452-4687 or leave message after 5pm

For Sale 1994 Chevrolet S-10 Blazer (Khaki color) asking \$1,500, Buy as is call 606-886-2844. Leave message if interested.

180-Trucks

For Sale 1992 GMC Sonoma approx 151,000 miles 2.8, V-6 runs good, Good work truck asking \$1,500 O.B.O. call 297-1454

For Sale 2004 Boxed Easy Rider Utility 7x 16 electric brakes torsion suspension, side door, ramp door, polished chrome wheels, electric jack, rear stabilizer jack, LED tail lights, 4 air vent, 2 interior lights call 606-226-9901 or 606-285-9901 asking \$6,000.00

1975 Ford F 600 Flat Dump Truck 350 motor with 4 barrel, 5 speed with 2 speed axle, day call 424-2828 and night 285-9704

For Sale 1984 Nissan King Cab runs great Excellent condition has camper shell asking \$2,000.00 or best offer call evening 606-886-6959

190-Vans

For Sale 1994 Mitsubishi Expo Minivan, Blue and Silver, with 150,000 miles in good shape asking \$2,500 call 297-1454 after 5:30 pm or leave message.

EMPLOYMENT

When responding to Employment ads that have reference numbers, please indicate that entire reference number on the outside of your envelope. Reference numbers are used to help us direct your letter to the correct individual.

205-Business Opp.

Earn Up to \$550 Weekly Working through the government part-time. No experience. A lot of opportunities. 800-493-3688 Code E40

FREE MONEY \$ for 2004! Private-Government Grants for Personal bills, School, Business, etc. Never Repay. Live Operators. \$47 billion dollars unclaimed 2003.800-420-8344 ext. 01

GOVERNMENT JOBS! WILDLIFE / POSTAL \$16.51 to \$58.00 per hour. Full Benefits. Paid Training. Call for Application and Exam Information. No Experience Necessary. Toll Free 888-269-6090 ext. 100

Coke / Lays / Mars / Water / Healthy Products too! Professional income & equipment, \$7,500 down. Call 877-843-8726 #BO2002-037

\$525.00 WEEKLY INCOME mailing sales letters from home. Genuine opportunity working with our Nutritional Company. Supplies provided. No selling, MLM, or envelope stuffing scams. CALL (708)-536-7040, (24 hrs.)

DATA ENTRY Great Pay. Flexible Hours. Computer Required. Free Training. MBN 800-382-4282 Ext. 8

Are you making \$1,000 per week? All cash vending routes with prime locations available now! Under \$9,000 investment required. Call Toll Free (24-7) 888-466-4200

INJURED? LAWSUIT DRAGGING? Need Cash Now? We can help! Low rates, fast processing and no credit check! www.lawcapital.net or 800-568-8321.

Stop Collection Calls and Get Out of Debt Now! Lower Bills, Reduce Payments, Eliminate Interest. Genesis Financial Management, 800-460-8654 Non-Profit Organization. www.genesisfinancialmanagement.com

210-Job Listing

Need an extra \$36,000.00 a year? Vending route for sale.50 all cash high traffic locations. Cost \$5000 call 800-568-1392 or www.vendingthatworks.com

Earn Up to \$550 Weekly Working through the government part-time. No experience. A lot of opportunities 800-493-3688 Code E40

\$2,500.00+ Weekly Income! Now Hiring Envelope Stuffers. 11 Year Nationwide Co. Needs You! Easy Work From Home. Free Postage, Supplies Provided. Written Guarantee! Free Information, Call Now! 800-242-0363 Ext. 2500

\$2000 WEEKLY! Mailing 400 brochures! GUARANTEED! FREE postage, supplies! Start immediately! Free call anytime. Day or Night. 800-577-7735 Call now for free information.

Own A Computer Put it to Work! \$500-\$7500/mo PT/FT 877-573-2785 24hour recording Free Booklet. www.EBiz4YouNow.com

Need Line Technician
 Ford certified,
 ASE certified
call Norm Hunter
606-478-1234
 or Apply in person at
 Layne Brothers Ford

RN/LPN
\$3,000 Sign-On
 We are currently hiring for open RN or LPN full-time positions. We offer an excellent benefits package and competitive wages. Call or stop by for a tour and interview to join our caring team.
Salyersville Health Care
 571 Parkway Drive
 (606) 349-6181
 E.O.E./A.A.P.

OFFICE / RETAIL SPACE AVAILABLE
 Great location, near downtown, in the PHS, BSCTC, and the new Food City area of Prestonsburg.
Call Today:
886-0111, x16
or 226-2266
 - up to 4,200 sq ft for lease -

AS SEEN ON TV \$25,000 FREE Cash Grants - 2004! Personal bills, School, Business, etc. \$47 billion left unclaimed-2003! Never Repay! Live Operators. 800-420-8344 ext. 02

CASH GRANTS - 2004! Private, Government grants for Personal bills, School, Business, etc. \$47 billion dollars left unclaimed 2003. Never Repay. Live operators. 800-420-8331 ext. 03, 7 days.

Behind in your mortgage or in foreclosure? Don't sell or file bankruptcy. Service Guaranteed. Call All-States Mortgage Mediation. www.allstatesmortgage.net 1-888-615-8673. Ext.490

Driver Trainees Needed at Covenant Transport! 15 day CDL training! No experience needed! 866-244-3644

STAR TRANSPORT..Needs inexperienced drivers. Home most weekends, Peterbilt trucks, shared tuition. Food and lodging provided. 800-455-4682

SOCIAL SECURITY CLAIM DENIED? We Specialize In Appeals and Hearings. Free Consultation. Benefit Team Services, Inc. Toll-free: 888-836-4052.

AN INCREDIBLE OPPORTUNITY. Learn to earn 100K+year working from your home. Not MLM. Free info. 800-431-2159

ANNOUNCEMENTS

START DATING TONIGHT!
1-800-ROMANCE ext 1847

BUSINESS OPPORTUNITY

GENUINE WEEKLY INCOME!
 Guaranteed Earnings! 15 year old National Company Needs 25 Dedicated People in this area to prepare and mail our sales brochures! All supplies provided! Start Immediately! Remarkable Opportunity! FREE INFORMATION! Call Now 1-800-357-1170

BUY FORECLOSURES!
 Use Investors Money! Split Profits! Training! Free Information! 800-331-4555 x 2472

Now Hiring 2004 Postal Positions. Federal, State & Local. \$14.80 /\$48 +/ Hour. No Experience Necessary. Entry Level, FullBenefits, Paid Training. Call 7 Days for info Toll Free 888-826-2513 Ext. 882

\$\$\$ UP TO \$529 WEEKLY! Mailing letters from home. Easy! Any Hours! Full/part-time. No experience necessary. U.S. Digest 888-389-1790 24 hours

\$2,500.00+ Weekly Income! Now Hiring Envelope Stuffers. 10 Year Nationwide Co. Needs You! Easy Work From Home. Free Postage, Supplies Provided. Written Guarantee! Free Information, Call Now! 800-242-0363 Ext. 1404

\$675.00 WEEKLY INCOME mailing sales letters from home. Everyone approved. Realistic earnings. Supplies provided. 877-278-8920

PRIVATE-GOVERNMENT Cash Grants! For Personal bills, School, Business, etc. Never Repay! Live Operators! \$47 billion left unclaimed 2003. 800-420-8331 ext. 05, 7 days

Flexible Home Data Entry Work. \$427 PT - \$820 + FT . Guaranteed Weekly. No Experience Necessary, start immediately 800-488-5793

Wanted 29 serious people to Work From Home Earn up to \$1500-\$7500 PT/FT Step-by-Step Training Call for FREE info kit 800-713-0584

MYSTERY SHOPPERS NEEDED
 for stores in your area. Get paid to shop! e-mail required 800-706-5507 ext. 9926

AVON
 Earn your own money. \$10.00 sign up fee. Free gift. Call Jancy at 886-2082.

220-Help Wanted

Merchandise full time territory manage, salary, auto allowed, expenses paid, 401-K, Travel, Groceries or Merchandise experience preferred fax resumes and reference to 606-385-5052

GOVERNMENT JOB! WILDLIFE / POSTAL \$16.51 to \$58.00 per hour. Full Benefits. Paid Training Call for Application and Exam Information. No Experience Necessary. Toll Free 1-888-269-6090 ext. 100

FINANCIAL SERVICES CASH GRANTS - 2004
 Private, Government grant for bills, Personal bills, School, Business, etc. \$47 billion dollars left unclaimed 2003. Never Repay Live operators. 1-800-420-8331 ext. 03 7 Days

Help wanted need 65 or older Female to help take care of handicap 1/2 food call 352-394-1684

Help wanted at Electric plate Battery, needed a Battery Repair man apply Mon.- Fri. 8:30am to 3:30pm call 606-377-2032

Help wanted positions open in vehicle detail department at John Gray Pontiac Buick GMC Trucks Inc. Fill out an application at our dealership at 1004 Third Street- Paintsville, Ky. or send your resume to P.O. Box 1689, Paintsville, Ky. 41240 NO PHONE CALLS PLEASE.

Position open in the Parts Department at John Gray Pontiac Buick GMC Trucks Inc. for a parts salesperson. Experience requested. send your resume to P.O. Box 1689, Paintsville, ky. 41240. Fill out an application at our dealership at 1004 Third Street- Paintsville, Ky NO PHONE CALLS PLEASE.

Driver Trainees Needed at Covenant Transport! 15 day CDL training! No experience needed! 866-244-3644

Drivers - Make UP to 38cpm! PLUS Bonuses! Great Home Time & Benefits w/401K & Paid Vacations! 1 year OTR exp. 23 with CDL A NO Hazmat Required! Solo/Teams/Owner Ops. Call 800-727-2868

STAR TRANSPORT.. Needs inexperienced drivers. Home most weekends, Peterbilt trucks, shared tuition. Food and lodging provided. 800-455-4682

Driver trainees needed at Covenant Transport! 15 Day CDL training! Work & train here in TN! 1-866-280-5309

\$25,000 FREE CASH GRANTS! 2004! FOR PERSONAL BILLS, SCHOOL, BUSINESS, ETC. NEVER REPLY! LIVE OPERATORS! \$47 BILLION LEFT UNCLAIMED 2003. 800-420-8344 EXT. 06, 7 DAYS

AVON
 Earn your own money. \$10.00 sign up fee. Free gift. Call Jancy at 886-2082.

220-Help Wanted

Merchandise full time territory manage, salary, auto allowed, expenses paid, 401-K, Travel, Groceries or Merchandise experience preferred fax resumes and reference to 606-385-5052

GOVERNMENT JOB! WILDLIFE / POSTAL \$16.51 to \$58.00 per hour. Full Benefits. Paid Training Call for Application and Exam Information. No Experience Necessary. Toll Free 1-888-269-6090 ext. 100

FINANCIAL SERVICES CASH GRANTS - 2004
 Private, Government grant for bills, Personal bills, School, Business, etc. \$47 billion dollars left unclaimed 2003. Never Repay Live operators. 1-800-420-8331 ext. 03 7 Days

PROFESSIONAL SERVICES
 Divorce \$195, Adoption \$295, Incorporation \$195
 Your Affordable alternative to expensive legal fees!
 1-800-303-1170 or ncdproservices@aol.com

Professional Services
 Divorce \$195, Adoption \$295, Incorporation \$195
 Your Affordable alternative to expensive legal fees!
 1-800-303-1170 or ncdproservices@aol.com

Charter Communications
 a leader in the cable television Industry, our Prestonsburg location is accepting applications for a Full Time Plant Assistant to provide administrative support to the Technical Department HS Diploma / GED required along with Office Work Experience Apply on line at: www.charter.com EEO/AA Employer

Help wanted need 65 or older Female to help take care of handicap 1/2 food call 352-394-1684

Help wanted at Electric plate Battery, needed a Battery Repair man apply Mon.- Fri. 8:30am to 3:30pm call 606-377-2032

Help wanted positions open in vehicle detail department at John Gray Pontiac Buick GMC Trucks Inc. Fill out an application at our dealership at 1004 Third Street- Paintsville, Ky. or send your resume to P.O. Box 1689, Paintsville, Ky. 41240 NO PHONE CALLS PLEASE.

Position open in the Parts Department at John Gray Pontiac Buick GMC Trucks Inc. for a parts salesperson. Experience requested. send your resume to P.O. Box 1689, Paintsville, ky. 41240. Fill out an application at our dealership at 1004 Third Street- Paintsville, Ky NO PHONE CALLS PLEASE.

THE AMERICAN COMMUNITY MARKETPLACE
 America's Nationwide Classified Market With Over 10 Million Readers

ANNOUNCEMENTS ***** START DATING TONIGHT! 1-800-ROMANCE ext 1847 ***** BUSINESS OPPORTUNITY	BUSINESS OPPORTUNITY \$25,000 FREE CASH GRANTS 2004! For Personal Bills, School, Business, ETC. Never Repay! Live Operators! \$47 Billion Left Unclaimed 2003. 1-800-420-8344 EXT. 06 7Days.	HELP WANTED \$1,380 WEEKLY STUFFING ENVELOPES No Exp Necessary! \$50 Cash Hiring Bonus! Guaranteed In Writing!! Call 1-877-894-4716
GENUINE WEEKLY INCOME! Guaranteed Earnings! 15 year old National Company Needs 25 Dedicated People in this area to prepare and mail our sales brochures! All supplies provided! Start Immediately! Remarkable Opportunity! FREE INFORMATION! Call Now 1-800-357-1170	EMPLOYMENT OPPORTUNITY GOVERNMENT JOB! WILDLIFE / POSTAL \$16.51 to \$58.00 per hour. Full Benefits. Paid Training Call for Application and Exam Information. No Experience Necessary. Toll Free 1-888-269-6090 ext. 100	\$2,000 WEEKLY! Mailing 400 brochures! GUARANTEED! FREE POSTAGE, SUPPLIES! Start Immediately! Free Call Anytime Day or Night 1-800-577-7735 Call now for free Information
BUY FORECLOSURES! Use Investors Money! Split Profits! Training! Free Information! 800-331-4555 x 2472	FINANCIAL SERVICES CASH GRANTS - 2004 Private, Government grant for bills, Personal bills, School, Business, etc. \$47 billion dollars left unclaimed 2003. Never Repay Live operators. 1-800-420-8331 ext. 03 7 Days	PROFESSIONAL SERVICES Divorce \$195, Adoption \$295, Incorporation \$195 Your Affordable alternative to expensive legal fees! 1-800-303-1170 or ncdproservices@aol.com

The American Community Classified Network (AC-CAN) accepts no liability or responsibility for failure to insert an advertisement. The AC-CAN accepts no liability for any error in an advertisement, regardless of course, except for the cost of the space actually occupied by the error. The AC-CAN reserves the right to reject, at its discretion, any advertisement deemed objectionable by the AC-CAN in subject matter, phraseology or composition, or to classify any advertisements.

For advertising rates and information on National Classified Advertising:
Contact Brett Wallace 1-800-821-8139 ext 255

Residential Care Provider. \$7.00 hour. Provide living assistance to individuals with developmental disabilities. Floyd & Johnson Counties. Weekend/shift work. Full benefits after 6 months. 606-886-8572 EOE

DATA ENTRY Could earn \$15/hour. Work from home Flexible Hours! Great Pay! Computer required. 800-382-4282 ext #23

e-Bay Opportunity! \$11-\$33/hour. Possible. Training Provided. No Experience Required. For More Information Call 866-621-2384 Ext. 1998

Hiring for 2004 Postal Positions. \$16.00 \$48.00+/hour. Federal hire w/full benefits, paid training and vacations. No Exp. Nec. 866-317-0558 ext. 8508

Wanted Experience Auto and Tire Technicians. Great benefit package including medical, vacation and holiday pay. send resume to p o box 157 Wittenville, Ky 41274

290-Work Wanted

Lawn Service in Prestonsburg, and Allen areas. 20 years experience in mowing and Land scraping, weed eating call 606-886-1495

Expanding local office of Fortune 500 company AFLAC has immediate openings for business to establish new accounts and service present accounts in Eastern and Central KY. No overnight travel, must have human relations skills and strong desire to succeed. We offer exceptional income, annual increases, stock bonuses, incentives, classroom & Field Training and local advancement. on June 1st, at 6pm we will be conducting an informational meeting at the Prestonsburg's Holiday Inn. For further details, please call 859-264-0793, fax, 859-264-0794, or e-mail your resume to: bpalflac1@msn.com Attn: Brock Powell Regional Recruiting Director.

FINANCIAL

310-Business Opp.

Behind in your mortgage or in foreclosure? Don't sell or file bankruptcy. Service Guaranteed. Call All-States Mortgage Mediation. www.allstatesmortgage.net

Stop Calls and Get Out of Debt Now! Lower Bills, Reduce Payments, Eliminate Interest. Genesis Financial Management, 800-460-8654 Non-Profit Organization. www.genesisfinancialmanagement.com

INJURED? LAW-SUIT DRAGGING? Need Cash Now? We can help! Low rates, fast processing and no credit check! www.lawcapital.net or 800-568-8321

330-For Sale

Longaburger Baskets "Pottery" more will be at Bull Creek Trade Center Sat. 5th

\$10! TV's, DVD Players from \$10! Police Seized Property! Video Games! For info: 800-749-8128 xP886

Floor Heat Water Tubing. GUARANTEED LOWEST PRICES. Free Information. Also, Outdoor Wood burning Furnaces. www.mike sheating.com 800-446-4043

Biker Leather- Chaps or Leather Jackets \$59, Vests \$10, Suits \$39, Leather Do-Rags \$5, Name Belt Buckles \$20, Fast Shipping - Accurate Sizing 870-438-6500 www.bronsonwholesale.com

Saw mill \$3,895 Lumbermate 2000 - Larger capacity, more options. Norwood Industries, manufacturer of portable sawmills, board edgers, log skidders, ATV attachments... www.norwoodindustries.com FREE information. 800-566-6899 Ext. 200 - U.

MERCHANDISE

410-Animals

For Sale, Dalmatian Puppies \$100.00 each call after 6.00 pm 606-478-9026

420-Appliances

For Sale 16 cubic feet chest type freezer and a up right freezer call 874-9529

445-Furniture

ALLEN FURNITURE ALLEN, KY Furniture, used appliances, living / bedroom suits, bunk beds, and lots more! Call 606-874-9790.

RAY'S BARGAIN CENTER

New & Used Furniture & Appliances @ unbelievable prices. Come in today for incredible savings. Shop At The Little Furniture Store & Savell Route. #122, McDowell. Call 606-377-0143.

460-Yard Sale

Yard Sale Drapes Sheers Linens Clothing 126 Finance Hollow between Martin and Allen Fri 4th and Sat 5th.

Garage Sale Yard Sale June 4th, 5th, 6th from 9am to 5 pm on Route 550 @ Eastern 2 miles above Allen Central

2 Family Yard Sale, Allen, Ky 6-4 & 6-5. 2nd house on right just behind the Allen Fire Dept. Big & Tall Mens Clothing, Christmas Items, Beanie Babies, Figurines, household items, CD's, Kitchen items and much much more Rain or Shine

3 Family Yard Sale June 4th and 5th Friday and Saturday, 1 1/2 miles up Stephen's Branch at Martin beside Kountry Shop, Furniture, clothes, bikes pictures and much more starting at 9am

2 family moving sale June 5th, brick house beside Trimble Chapel, Highway 80 / 23 intersection, Watergap. furniture, brand name clothes, & baby items

3 family yard sale - 1.2 miles up Abbott Creek, (Ky 1427), Fri & Sat. June 4 & 5, children's clothes, some furniture, dishes, glassware, misc.

Saturday 3 family yard sale - Lancer, 43 south Cardinal Drive, side by side fridge, small appliances, Jeans, toys, ect. from 9am to 1 pm

470-Health & Beauty

Tired of high prescription costs?? Get the service you deserve! Soma, Fioricet, Tramadol, more. American Owned. www.allrx.com 866-315-8660

MEDICARE DIABETICS-

Free Meter!!! No Cost Diabetes Supplies! Join Diabetes Care Club. FREE Membership! FREE HOME DELIVERY! 800-287-1737. Quality NOW!

NEED AFFORDABLE HEALTH-CARE? \$59.87/mo. per Family. No Limitations! All Pre-Existing conditions OK. CALL UNITED FAMILY!!! 800-235-9209 Ext. 1057 CE06620

480-Miscellaneous

#1 STEEL BUILDING FACTORY Public Liquidation. Save Thousands! 20 x 40 now \$41 00! 40 x 90 now \$11,760! Others. Layaway Available! Beat Next Price Increase! 866-655-3955

FREE CASH GRANTS!

2004! \$47 billion left unclaimed 2003. Private, Government Grants for Personal bills, School, Business, etc. Never Repay! Live Operators! 800-420-8331 ext. 04

Yard Sale Items for sale call 478-3286

Big Family Yard Sale including household items everything must go 1/8 mile up Abbott creek, 1st Rt. past Ambulance Station follow Balloons and signs June 1-6 call 606-889-9675 for more information

Yard Sale on 1428 on Calf Branch on the 3rd and 4rd call 874-9337 or 874-0796

Carport Sale June 2 - 5 starting at 9am -? 1 1/2 mile on Abbott creek at 132 Frasure Hill Drive. Super and Nintendo 64 games systems with games, stereo, microwave, lawn mower, boys, mens and women's clothing, inside light fixtures Several neighborhood sales.

Yard Sale 2 miles up Abbott Creek, Thru & Fri. from 8am to 6 pm for more information call 889-9758

Yard Sale and Bake Sale, Katy Friend Freewill Baptist Church, Abbott Creek Prestonsburg, June 5, beginning at 8am For More info, call 886-0037 or 874-6030

470-Health & Beauty

Tired of high prescription costs?? Get the service you deserve! Soma, Fioricet, Tramadol, more. American Owned. www.allrx.com 866-315-8660

MEDICARE DIABETICS-

Free Meter!!! No Cost Diabetes Supplies! Join Diabetes Care Club. FREE Membership! FREE HOME DELIVERY! 800-287-1737. Quality NOW!

NEED AFFORDABLE HEALTH-CARE? \$59.87/mo. per Family. No Limitations! All Pre-Existing conditions OK. CALL UNITED FAMILY!!! 800-235-9209 Ext. 1057 CE06620

480-Miscellaneous

#1 STEEL BUILDING FACTORY Public Liquidation. Save Thousands! 20 x 40 now \$41 00! 40 x 90 now \$11,760! Others. Layaway Available! Beat Next Price Increase! 866-655-3955

FREE CASH GRANTS!

2004! \$47 billion left unclaimed 2003. Private, Government Grants for Personal bills, School, Business, etc. Never Repay! Live Operators! 800-420-8331 ext. 04

VIAGRA 100mg \$5.00. Cialis 20mg \$6.25. Lowest Price Refills. Why Pay More? We have the Answer! Trinity Health Group 606-886-402-5400.

Wolff Tanning Beds-Financing Available Free Delivery and Setup with in 75 miles of London Bulbs Parts Lotions Wholesale prices call 888-554-0058

Wolff tanning beds affordable convenient, tan at home, payments from \$29.00 per month free color catalog call today 800-781-5173 www.n.p.e.t.s.tan.com

For Sale 1 Prom Dresses size 20 80.00 each call 606-886-9305

Airater Septic System, It has 3 compressor Brand New, Installed but never used call 606-297-1454 asking \$1,800. firm...

For Sale: 3/4 karat diamond ring, Asking \$500. Call 606-874-4981 or 606-791-2167.

For Sale: 8 ft' refrigerated deli case, \$1000, small pizza oven, \$400, small juice cooler, \$150, washer & dryer, \$150 pair. Call 606-886-2367.

For Sale:

8 ft' deli cooler, \$950 and Gas convection oven, \$450. Call 606-886-2367.

Kay's Wallpaper

205 Depot Road Paintsville, Ky Hundreds of Patterns of Wallpaper & Borders All under \$10.00. Open Tues - Fri. 10 a.m. to 5 p.m. Sat. 10 a.m. to 3 p.m. Closed Sun. & Mon. 606-789-8584.

REAL ESTATE

510-Comm. Property

For Rent: Beauty shop equipped with 3 stations, and tanning bed. located 1 mile south of Martin on Route. 122. Call 606-285-4826 or 606-285-9112.

530-Houses

For Sale or Lease 5 bed room 3 bath at Lancer, located 319 South Cardinal Drive call 606-358-4163

For Sale 3 bed room House, living room, Kitchen, Utility room 513 7th street, Paintsville open house Sat., Sun. from 1pm to 4 pm call 789-9942

House for Sale 3-4 bedroom 1 bath located between Allen & Martin, Ky. call after 6pm 606-874-2495

House for Sale Cave Run Lake area, new 2 bed room house with full basement / garage, city water selling furnished \$49,000.00 call 606-478-9901 evenings,

Moving out of state sale, home and 2 acres of land for sale, located at 110 Martin Branch. Road, 1/2 mile below Wayland, Ky. safe neighborhood for more information about this wonderful place to live serious callers only call 606-358-4053

Available Now foreclosed homes! buy for only \$4,900! for listings call 800-319-3323 extension. B 183

570-Mobile Homes

For Sale 2 bed room, dining room must be moved \$2,000.00 call 606-889-9901

For Sale 28 x 56, 3 bed room, 2 bath Mobile home with fireplace and glamor bath. Appliances including washer and dryer: fully furnished. Located across from Allen Elementary with fenced yard, Serious inquires only. Call 794-8821 (cell) or 874-8143 after 5:00 pm

For Rent quite, clean, Trailer lot, couples or widows only new or late model, 4 1/2 mile from Mac on parkway call 886-2288

630-Houses

Fire Your Landlord!!! \$\$\$\$ DOWN HOMES! No Rent! Tax Reposs & Bankruptcies! No Credit OK! \$0 to low down! For Listings, 800-501-1777 Ext. 8351

NO RENT!!!! \$0 DOWN HOMES! GOV'T & BANK REPOS! NO CREDIT OK. \$0 to LOW DOWN. FOR LISTINGS, CALL 1-800-501-1777 EXT. 9821

For Sale: 12 X 60

Mobile Home. Under pinning & steps included, needs repairs, excellent for or storage \$1000. OBO Call after 5.30 call 606-874-4604

RENTALS

610-Apartments

For Rent 1 bed room Apt. at Harold completely furnished, utilities paid \$450.00 per month Deposit \$250.00 very nice call 606-437-1997

For Rent 2 bed room central Heat and Air with washer and dryer hook ups excellent condition located 1 mile north of Prestonsburg on U.S. 23 No Pets. call 886-9007 or 889-9747

Extremely nice apartment Near college (University Drive). References, lease & security deposit required. No pets. Call 886-3565

Townhouses Apartment for rent: 2 Bed room stove, refrigerator, central h/a, w/d hookup, city limits at US 23 & 80. \$435.00 mo. + utilities and \$250 deposit. 1 year lease, no pets. Call 606-886-7237 or 606-237-4758.

Greetings from Lighthouse Manor,

Terry & Sharon Smith. We have apartments for rent that are efficiency apartments, all utilities paid. For more info call 606-886-2797.

Furnished 1 bed room Apt. Central heat & air. Rent starting at \$375. month, + \$300. deposit water included. Located near HRMC. 606-889-9717.

670-Houses

Fire Your Landlord!!!

NO RENT!!!! \$0 DOWN HOMES! GOV'T & BANK REPOS! NO CREDIT OK. \$0 to LOW DOWN. FOR LISTINGS, CALL 1-800-501-1777 EXT. 9821

705-Construction

ALL TYPES: Remodeling & additions, garages, decks, etc. Also concrete work. Robbie Johnson, Jr., call anytime, 606-886-8896.

House For Rent 2 bed room fully equipped Kitchen with washer / dryer very clean call 606-886-0825 before 5 pm.

House For Rent 3 bed room 2 bath new home. Down town Prestonsburg, zoned residential or professional, starting at \$650.00 call 606-297-6136 or 321-481-1791

Stop Renting Fore closed for \$4,900! for listings 800-366-0142 EXT. B 930

A foreclose!

buy for only 9,900! for listings call 800-366-0142 extension. B 183

640-Land/Lots

Trailer lot for rent on old U.S. 23 between Prestonburg and Paintsville call 606-886-9007 or 889 9747

650-Mobile Homes

For Sale small 2 bed room Trailer and Land Approx. 90 feet front asking \$20,000 call 478-1410

For Rent Large 2 bed room Trailer for rent between Paintsville and Prestonsburg. No Pets call 886-3151 after 5pm

660-Miscellaneous

Historic Darnell May House

in Prestonsburg with parking and Kitchette is available for weddings, Receptions, business meetings and Social Events call Sam Hatcher, phone 606-432-3528

670-Comm. Property

For Sale or Lease Large Building Great for offices spaces call 606-478-5403

SERVICES

705-Construction

ALL TYPES: Remodeling & additions, garages, decks, etc. Also concrete work. Robbie Johnson, Jr., call anytime, 606-886-8896.

730-Lawn & Garden

East Ky. Tree Service for all your tree trimming and removal needs, fully insured call 478-4283 or 874-3772

NOTICES

805-Announcements

Church of God of Prophecy, West Prestonsburg would like to invite the area to Vacation Bible School June 7th to the 11th from 6 to 8 pm classes for all ages call 886-2086

Knickerbockers will be at the Allen Convention Center on July 13th thru 15th, Get your 10 x 13 Canvas Mounted or 16x20 a classic Portrait for only \$10.00 call Amy for more information at 606-285-4793

To the Descendants of Pharaoh and Della Wise Hall

join us for a family reunion at the home of Mont and Rexine Campbell on Abbott Creek in Prestonsburg, Ky. Sat. July 17th, Festivities will start at 11.00am and there will be no problem with parking. Please come: a covered dish would be appreciated call 606-886-1984 for more information

812-Free

FREE PALLETS: Can be picked up behind The Floyd County Times.

850-Personal

When responding to Personal ads that have reference numbers, please indicate that entire reference number on the outside of your envelope. Reference numbers are used to help us direct your letter to the correct individual.

START DATING TONIGHT! Have fun meeting eligible singles in your area. Toll Free. 1-800 ROMANCE ext. 9735

Filipina- 4- Love find your Philippine Lady for Love and Happiness of a Lifetime 800-497-8414 Filipina 4 love.com

'99 Ford Contour For Sale

Burgandy 4 dr., A/C, AM-FM Cassette Power Steering, Cruise Control, 75,000 miles \$5,000

Interested Buyers Call: 606-886-8506, ext. 24



TRIPLE S CONSTRUCTION

No Job Too Big or Too Small! RESIDENTIAL OR COMMERCIAL 606-265-3336 or 606-265-4678

New Construction • Remodeling Vinyl Siding • Window Replacement Hardwood Flooring Shingle/Tin Roofing Decks/Porches/Garages Concrete Work

FREE ESTIMATES

Service IS OUR BUSINESS

Hard Times Pressure Washing

Will Clean Homes, Parking Lots, Businesses, Coal Trucks, etc. 377-6668 or 377-2869 Free Estimates hours 24-7

Spring Maiden Cleaning Service

Office or Home. General or Spring Cleaning. Reliable • Affordable References on Request Floyd, Johnson, Pike Counties 226-MAID • 866-0837 • 866-3984 • Pager 866-5544

Tree Trimming

Hillside, lawn care and light hauling. Garage and Basement Cleaning. 886-8350

J&M Seamless Guttering & Siding

Located at Weebury, Ky. 14 Years Experience Now using Metal Roofing Free estimates, call anytime 606-452-2490 or 606-424-9858

GOBLE WELDING SERVICE

886-0741 or 791-0740 Portable Welding Specializing in Heavy Equipment. Truck Beds, and Trailers Custom ATV-Utility Trailers All Types of Commercial and Residential Welding and Fabrications

Mine Safety & First Aid Training

Newly Employed 24 hr. Class (surface) 40 hr. (underground) 8 hr. refresher (surface & underground) Also Electrical Classes 285-0999 Train at your convenience.

P&N Construction

Residential & Commercial All Types of Building, Remodeling, New Construction, Roofing, Vinyl Siding, Replacement Windows, Electrical, Masonry and Concrete Work • Free Estimates • Phone 631-9991 Cell Ph: 477-9837

TRIPLE R EXCAVATING

Minnie, Kentucky 606-377-2323 • Cell: 791-6083

ANY TYPE CONSTRUCTION WORK

- Septic System
- Pond Cleaning
- Site Preparation
- Backhoe Work
- Brushing
- Home Remodeling
- Dirt Removal
- Concrete Work
- Block Work
- Dozer Work

NO JOB TOO BIG OR TOO SMALL We deliver and spread gravel. Free estimates • Commercial and Residential www.triplerfoxfinder.com

Aiken Technology LLC

Commercial & Residential HEATING, COOLING AND ELECTRICAL We do it right the first time! Above-Code Work Call 606-874-2516

J&L Electrical Contracting

Residential & Commercial Electrical Services Home Improvements and Repairs Free Estimates • Reliable Ph: (606) 886-2785 Pager: (606) 482-0229 John K. Lewis, Master Electrician Licensed: ME8643, CE8644

YARD WORK for hire. Let us do all your yard work so you don't have to. We do a wide variety of yard work. Call 874-1196 Ask for Shawn, and let me solve your yard problems.

TRIP'S MINE TRAINING & TECHNOLOGY INC.

- Teaching Newly Employed 24 Hour
- Annual 8-Hour Refresher Classes
- Mine Medical Technician Instructor
- American Heart C.P.R. and First Aid

Phone 606-358-9303 (Home) 606-434-0542 (Mobile) Garrett, Kentucky Terry Triplett, Instructor

Secret Encounters
800-442-MEET .69 p/m
Ladies Free!! 800-201-TALK VISIT singles.com

FUN LOCAL SINGLES! Meet Friendly Exciting Girls In Your Area. Connect Instantly /Hookup Tonight. 800-290-GIRL

900-Legals

ORDINANCE NO. 2004-01

AN ORDINANCE AMENDING ORDINANCE NO. 1999-03, RELATING TO THE RATES AND CHARGES FOR THE SERVICES PROVIDED BY THE GAS DEPARTMENT OF THE WHEELWRIGHT UTILITIES COMMISSION, WHEELWRIGHT, KENTUCKY, AND SETTING ADJUSTED RATES.

WHEREAS, the City Commission of the City of Wheelwright, Kentucky, passed and adopted an Ordinance, (No. 1999-03) on April 15, 1999, amending the then existing rates for the gas services provided by the Wheelwright Utilities Commission (System), and

WHEREAS, due to the increase in system costs which will occur after the Utilities are able to rely solely on the gas owned by the City of Wheelwright, through its two gas wells,

NOW, THEREFORE, IT IS HEREBY ORDAINED AS FOLLOWS:

1. That the rates and charges for the gas service provided by the System shall be as follows:
Commercial Rates \$11.00 per mcf of usage.

2. That the effective date of the amended rates herein shall be on the day after the day upon which the System turns on the gas wells owned by the City, and ceases purchasing gas from outside suppliers.

3. That all other provisions of Ordinance No. 1999-03 shall remain in full force and effect.

SO ORDAINED, THIS THE 27TH DAY OF MAY, 2004.

/s/David M. Sammons
DAVID M. SAMMONS
MAYOR, CITY OF WHEELWRIGHT

ATTEST:
/s/Mary Ann Slone
MARY ANN SLONE,
CITY CLERK

COMMONWEALTH OF KENTUCKY FLOYD CIRCUIT COURT DIVISION NO. C.A. NO. 03-CI-D1148

DJ MORTGAGE CAPITAL, INC. PLAINTIFF VS.

RANDALL JONES VICKIE JONES UNITED STATES OF AMERICA COMMONWEALTH OF KENTUCKY UNKNOWN DEFENDANT, SPOUSE OF RANDALL JONES, UNKNOWN DEFENDANT, SPOUSE OF VICKIE JONES DEFENDANTS NOTICE OF COMMISSIONER'S SALE

BY VIRTUE OF Judgment and Order of Sale of the Floyd Circuit Court, entered

on the 15th day of April, 2004, in the Floyd Circuit Court, in the above styled action, in the principal sum of \$44,067.21, together with interest, costs and fees, I shall proceed to offer for sale at the Old Floyd County Courthouse door, South Central Avenue, Prestonsburg, Kentucky, (behind the new Floyd County Justice Center), to the highest bidder, at public auction, on Thursday, the 3rd day of June, 2004, at the hour of 9:15 a.m., the following described real estate, located at 303 Shop Branch Road, Wayland, in Floyd County, Kentucky, and more particularly described as follows:

Tract One: A certain tract or parcel of land, located in the town of Wayland, Floyd County, Kentucky, and described as follows:

Beginning at a stake on a line midway between house No. 1248-1249 and house No. 1250-1251, witnessed N 54:33W 25.00 feet to the southeast corner of house No. 1248-1249 and S 19:12 W 25:00 feet to the northeast corner of house No. 1250-1251; thence with line midway between house No. 1248-1249 and house No. 1250-1251 S 72:00 W 80 feet to a stake; thence S 1740 E 44 feet to a stake; thence S 77:40 E 92.37 feet to a stake; thence N 1740 W 90.18 feet to the beginning and containing 0.13 acres more or less.

Tract Two: A certain tract or parcel of land, located in the town of Wayland, Floyd County, Kentucky, and described as follows:

Beginning at a stake witnessed S 48:22 E 42.43 feet to the northwest corner of house No. 1254-1255; thence N 65:60 W 110 feet to a stake; thence n 20:10 E 55 to a stake; thence S 77:40 E 112.39 feet to a stake; thence S 20:10 W 78 feet to the beginning and containing 0.16 acres more or less.

Being the same property conveyed to Randall Jones and Vickie Jones by deed dated October 29, 1999, and recorded in Deed Book 440, page 482, in the office of the Floyd County Court Clerk.

TERMS OF SALE

(a) At the time of sale, the successful bidder, if the other than the Plaintiff, shall either pay cash or \$5,000.00 of purchase price, with the balance on credit for thirty (30) days, and required to execute a bond with good surety thereon for the unpaid purchase price of said property, if any, bearing interest at the rate of twelve percent (12%) per annum from the date of sale until paid, having the force and effect of a Judgment.

(b) The property shall be sold subject to any easements and restrictions of record in the Floyd County Clerk's Office, and such right of redemption as may exist in favor of the United States of America, and/or the record owners thereof.

(c) The purchaser shall be required to assume and pay all Floyd County, Kentucky, real property taxes for the year 2004, and all subsequent years which

are not yet due and payable. Any and all delinquent Floyd County, Kentucky, real estate taxes will be paid from the sale proceeds.

(d) In the event the Plaintiff is the purchaser of the above described property for an amount equal to, or less than, its first lien, it shall take a credit against said lien for the amount of the bid, and no bond shall be required of the Plaintiff, and it shall only be obligated to pay court costs, the fees and costs of the Master Commissioner, and any real estate taxes assessed against the real estate.

Any announcements made on date of sale take precedence over printed matter contained herein.

PLAINTIFF'S ATTORNEY:
Hon. David M. Johnson
Lerner, Sampson & Rothfuss
P.O. Box 5480
Cincinnati, Ohio
45201-5480
513/241-3100

WILLIAM S. KENDRICK
Master
Commissioner
P.O. Box 268
Prestonsburg,
Kentucky 41653
(606) 886-2812

COMMONWEALTH OF KENTUCKY FLOYD CIRCUIT COURT DIVISION NO. I C.A. NO. 04-CI-00060

FIRST COMMONWEALTH BANK OF PRESTONSBURG, KENTUCKY, INC. PLAINTIFF VS.

GOLD STAR PROPERTIES, INC. and BILL HENRY MONTGOMERY and UNKNOWN SPOUSE, INDIVIDUALLY, AND dba GOLD STAR PROPERTIES, INC. and FLOYD COUNTY, KENTUCKY DEFENDANTS

NOTICE OF COMMISSIONER'S SALE

BY VIRTUE OF Default Judgment and Order of Sale, of the Floyd Circuit Court, entered on the 20th day of April, 2004, in the Floyd Circuit Court, in the above styled action, in the principal sum of \$30,267.50, together with interest, costs and fees, I shall proceed to offer for sale at the Old Floyd County Courthouse door, South Central Avenue, Prestonsburg, Kentucky, (behind the new Floyd County Justice Center), to the highest bidder, at public auction, on Thursday, the 3rd day of June, 2004, at the hour of 9:30 a.m., the following described real estate, located in Floyd County, Kentucky, and more particularly described as follows:

Being the same property conveyed to Gold Star Properties, Inc., a Kentucky Corporation, by Deed from The First Commonwealth Bank of Prestonsburg, Inc., a Kentucky Corporation, dated the 13th day of May, 1992, and recorded in the Office of the Floyd County Clerk, in Deed Book 357, Page 242, and being more particularly described as follows:
Lot No. 24 of the T.J. Allen map of the Town of Allen,

Kentucky, which map is located in Deed Book 12, page 235, Floyd County Clerk's Office, to which map reference is now made for a more particular description of said lot to the extent as if such map were herein expressly set out at length in this deed.

TERMS OF SALE
(a) At the time of sale, the successful bidder, if the other than the Plaintiff, shall either pay cash or 10% of purchase price, with the balance on credit for thirty (30) days, and required to execute a bond with good surety thereon for the unpaid purchase price of said property, if any, bearing interest at the rate of twelve percent (12%) per annum from the date of sale until paid, having the force and effect of a Judgment.

(b) The property shall be sold subject to any easements and restrictions of record in the Floyd County Clerk's Office, and such right of redemption as may exist in favor of the United States of America, and/or the record owners thereof.

(c) The purchaser shall be required to assume and pay all Floyd County, Kentucky, real property taxes for the year 2004, and all subsequent years which

are not yet due and payable. Any and all delinquent Floyd County, Kentucky, real estate taxes will be paid from the sale proceeds.

(d) In the event the Plaintiff is the purchaser of the above described property for an amount equal to, or less than, its first lien, it shall take a credit against said lien for the amount of the bid, and no bond shall be required of the Plaintiff, and it shall only be obligated to pay court costs, the fees and costs of the Master Commissioner, and any real estate taxes assessed against the real estate.

Any announcements made on date of sale take precedence over printed matter contained herein.

Findings of Fact, Conclusions of Law, and Judgment of the Floyd Circuit Court, entered on the 14th day of April, 2004, in the Floyd Circuit Court, in the above styled action, in the principal sum of \$97,575.40, together with interest, costs and fees, I shall proceed to offer for sale at the Old Floyd County Courthouse door, South Central Avenue, Prestonsburg, Kentucky, (behind the new Floyd County Justice Center), to the highest bidder, at public auction, on Thursday, the 3rd day of June, 2004, at the hour of 9:00 a.m., the following described real estate, located in Floyd County, Kentucky, and more particularly described as follows:

Beginning at a point on the Branham Creek road adjoining Andy and Lucille Newsome's line and running north with the road approximately two hundred feet, more or less, down the road to a marked haul road (12 feet road leading from the blacktop to the cemetery on the hill), thence running up the haul road two hundred feet, thence back south around the hill to Andy and Lucille Newsome's line, thence down the hill to the beginning.

Being the same property conveyed to Ricky Gillespie and Sherry Gillespie, husband and wife, by Quitclaim Deed dated June 22, 1998, from Ricky Gillespie, recorded in Deed Book 424, Page 142, Floyd County Clerk's Office.

TERMS OF SALE
(a) At the time of sale, the successful bidder, if the other than the Plaintiff, shall either pay cash or 10% of purchase price, with the balance on credit for thirty (30) days, and required to execute a bond with good surety thereon for the unpaid purchase price of said property, if any, bearing interest at the rate of twelve percent (12%) per annum from the date of sale until paid, having the force and effect of a Judgment.

(b) The property shall be sold subject to any easements and restrictions of record in the Floyd County Clerk's Office, and such right of redemption as may exist in favor of the United States of America, and/or the record owners thereof.

(c) The purchaser shall be required to assume and pay all Floyd County, Kentucky, real property taxes for the year 2004, and all subsequent years which are not yet due and payable. Any and all delinquent Floyd County, Kentucky, real estate taxes will be paid from the sale proceeds.

(d) In the event the Plaintiff is the purchaser of the above described property for an amount equal to, or less than, its first lien, it shall take a credit against said lien for the amount of the bid, and no bond shall be required of the Plaintiff, and it shall only be obligated to pay court costs, the fees and costs of the Master Commissioner, and any real estate taxes assessed against the real estate.

PLAINTIFF'S ATTORNEY:
Hon. Martin Osborne
119 E. Court Street,
2nd floor
Prestonsburg,
Kentucky 41653
606/886-1615

WILLIAM S. KENDRICK
Master
Commissioner
P.O. Box 268
Prestonsburg,
Kentucky 41653
(606) 886-2812

COMMONWEALTH OF KENTUCKY FLOYD CIRCUIT COURT DIVISION NO. II C.A. NO. 04-CI-00089

EQUITY ONE, INC. PLAINTIFF VS.

RICKY GILLESPIE, SHERRY GILLESPIE BENEFICIAL KENTUCKY, INC. AND FLOYD COUNTY, KENTUCKY DEFENDANTS NOTICE OF COMMISSIONER'S SALE

BY VIRTUE OF

ence over printed matter contained herein.

PLAINTIFF'S ATTORNEY:
Hon. John David Preston
P.O. Box 900
Paintsville, Kentucky
41240
606/789-5395

WILLIAM S. KENDRICK
Master
Commissioner
P.O. Box 268
Prestonsburg,
Kentucky 41653
(606) 886-2812

PUBLIC NOTICE RE: PUBLIC SERVICE COMMISSION OF KENTUCKY (CASE NO. 2004-00190)

Notice is hereby given that East Kentucky Network, LLC, dba Appalachian Wireless has applied to the Kentucky Public Service Commission to construct a tower near Prestonsburg in Floyd County, Kentucky. The proposed tower will be a 300-foot self-supporting tower. The proposed tower site is located at Rough-N-Tuff and Richardson Branch in Floyd County, Kentucky.

If you would like to respond to this notice, please contact the Executive Director, Public Service Commission, 211 Sower Boulevard, P.O. Box 615, Frankfort, Kentucky 40602. Please refer to Case No. 2004-00190.

NOTICE OF BOND RELEASE
Pursuant to Permit No. 836-0270, Increment No's. 1,2,3,4, & 5

In accordance with the provisions of KRS 350, notice is hereby given that DFM, INC., P.O. Box 367, Allen, Ky. 41601, has applied for bond release on Permit No. 836-0270, which was last issued on May 13, 1998. The application covers an area of approximately 246.50 surface acres, and is located 0.5 mile west/southwest of Wonder, in Floyd County.

The permit area is approximately 0.50 mile northwest of the junction of Ivy Creek Road and U.S. 23, and is located 0.75 mile southeast of Ivy Creek. The latitude is 37°37'12" north. The longitude is 82°37'30" west.

The current bond in effect for the increments requested for release are as follows: 1-\$34,300; 2-\$5,600; 3-\$8,800; 4-\$8,000; 5-\$28,600, of which 100% of the remaining amounts are included in this application for release.

Reclamation work performed to date includes; backfilling and grading, revegetation of all disturbed areas, stabilization of all diversion ditches and backfill areas, removal of all temporary sediment structures, and establishment of the permanent post-mining landuses.

Written comments, objections or requests for a conference, must be filed with the Director of the Division of Field Services, #2 Hudson Hollow Complex, Frankfort, Ky. 40601, by July 16, 2004.

A public hearing concerning the application has been

scheduled for July 19, at 9:00 a.m., at the Department for Surface Mining's Prestonsburg Regional Office, 3140 S. Lake Dr., Prestonsburg, Kentucky 41653. The hearing will be canceled if no request for a hearing or conference is received by July 16, 2004.

NOTICE OF BOND RELEASE

In accordance with the provisions of KRS 350.093, notice is hereby given that Maple Ridge Mining Corporation, P.O. Box 219, Harold, Kentucky 41635, has applied for Phase II/III bond release on Permit Number 836-0290, which was last issued on July 9, 2002. The application covers an area of approximately 5.47 acres, located 1.20 mile southwest of Amba, in Floyd County.

The permit area is approximately 0.50 mile south from Frog Branch Road's junction with KY 2030, and located 0.45 mile east of Old Spruce Pine School. The latitude is 37°31'13". The longitude is 82°39'46".

The bonds now in effect for this permit are a letter of credit and the Kentucky Bond Pool in the amount of six thousand (\$6,000.00). One hundred percent (100%) of the original bond amount of \$10,000 is included in this application for release.

Reclamation work performed includes: backfilling and grading, seeding, mulching, and trees planted in April 2002.

Written comments, objections, and requests for a public hearing or informal conference, must be filed with the Director, Division of Field Services, #2 Hudson Hollow, U.S. 127 South, Frankfort, Kentucky 40601, by July 16, 2004.

A public hearing on the application has been scheduled for Monday, July 19, 2004, at 9:00 a.m., at the Department for Surface Mining Reclamation and Enforcement's Prestonsburg Regional Office, 3140 South Lake Drive, Suite 6, Prestonsburg, Kentucky 41653. This hearing will be canceled if no request for a hearing or informal conference is received by July 16, 2004.

NOTICE OF BOND RELEASE

In accordance with the provisions of KRS 350.093, notice is hereby given that Maple Ridge Mining Corporation, P.O. Box 219, Harold, Kentucky 41635, has applied for Phase II/III bond release on Permit Number 836-5312, which was last issued on February 4, 2002. The application covers an area of approximately 5.99 acres, located 2.66 miles northwest of Grethel, in Floyd County.

The permit area is approximately 0.3 mile south from Morgan Fork Road's junction with Little Mud Creek Road, and located on Chazander Branch of Little Mud Creek. The latitude is 37°29'15". The longitude is 82°41'00".

Reclamation work performed includes: backfilling and grading, seeding, mulching, and trees planted in April 2002.

The bond now in effect for this permit is the Kentucky Bond Pool in the amount of five thousand five hundred dollars (\$5,500.00). One hundred percent (100%) of the original bond amount of \$15,100 is included in this application for release.

Reclamation work performed includes: backfilling and grading, seeding, mulching, and trees planted in April 2002.

Written comments, objections, and requests for a public hearing or informal conference, must be filed with the Director, Division of Field Services, #2 Hudson Hollow, U.S. 127 South, Frankfort, Kentucky 40601, by July 16, 2004.

A public hearing on the application has been scheduled for Monday, July 19, 2004, at 9:00 a.m., at the Department for Surface Mining Reclamation and Enforcement's Prestonsburg Regional Office, 3140 South Lake Drive, Suite 6, Prestonsburg, Kentucky 41653. This hearing will be canceled if no request for a hearing or informal conference is received by July 16, 2004.

COMMONWEALTH OF KENTUCKY FLOYD CIRCUIT COURT DIVISION NO. I C.A. NO. 03-CI-00435

CITIZENS NATIONAL BANK PLAINTIFF VS.

PAMELA J. DYE SEXTON, ET AL DEFENDANTS' NOTICE OF COMMISSIONER'S SALE

BY VIRTUE OF Default Judgment and Order of Sale of the Floyd Circuit Court, entered on the 20th day of April, 2004, in the Floyd Circuit Court, in the principal sum of \$38,016.44, together with interest, costs and fees, I shall proceed to offer for sale at the Old Floyd County courthouse door, South Central Avenue, Prestonsburg, Kentucky, (behind the new Floyd County Justice Center), to the highest bidder, at public auction, on Thursday, the 17th day of June, 2004, at the hour of 9:15 a.m., the following described real estate, located in Floyd County, Kentucky, and more particularly described as follows:

Being the same property conveyed to the Mortgagor, F. Brennan Dye and Patricia Dye, from United Federal Savings and Loan Association, by deed dated February 25, 1988, of record in Deed Book 317, page 138, and being the same property conveyed to the Mortgagor, F. Brennan Dye from Patricia Dye, by Quitclaim Deed dated April 21, 1989, of record in Deed Book 236, page 708, both in the office of the Floyd County Clerk, and being a certain tract or parcel of land lying in Floyd County, Kentucky, in the City of Prestonsburg, which is more particularly described as follows:

Being Lot No. 198, 199 and 12 1/2 feet of

Lot 200, adjoining Lot No. 199 in the Mayo Subdivision to the City of Prestonsburg, as shown on map of said subdivision filed in the Floyd County Clerk's office to which reference is made for a more particular description.

TERMS OF SALE

(a) At the time of sale, the successful bidder, if the other than the Plaintiff, shall either pay cash or 10% of purchase price, with the balance on credit for thirty (30) days, and required to execute a bond with good surety thereon for the unpaid purchase price of said property, if any, bearing interest at the rate of twelve percent (12%) per annum from the date of sale until paid, having the force and effect of a Judgment.

(b) The property shall be sold subject to any easements and restrictions of record in the Floyd County Clerk's Office, and such right of redemption as may exist in favor of the United States of America, and/or the record owners thereof.

Lot No. 199 in the Mayo Subdivision to the City of Prestonsburg, as shown on map of said subdivision filed in the Floyd County Clerk's office to which reference is made for a more particular description.

TERMS OF SALE
(a) At the time of sale, the successful bidder, if the other than the Plaintiff, shall either pay cash or 10% of purchase price, with the balance on credit for thirty (30) days, and required to execute a bond with good surety thereon for the unpaid purchase price of said property, if any, bearing interest at the rate of twelve percent (12%) per annum from the date of sale until paid, having the force and effect of a Judgment.

(b) The property shall be sold subject to any easements and restrictions of record in the Floyd County Clerk's Office, and such right of redemption as may exist in favor of the United States of America, and/or the record owners thereof.

(c) The purchaser shall be required to assume and pay all Floyd County and City of Prestonsburg, Kentucky, real property taxes for the year 2004, and all subsequent years which are not yet due and payable. Any and all delinquent Floyd County and City of Prestonsburg, Kentucky, real estate taxes will be paid from the sale proceeds.

(d) In the event the Plaintiff is the purchaser of the above described property for an amount equal to, or less than, its first lien, it shall take a credit against said lien for the amount of the bid, and no bond shall be required of the Plaintiff, and it shall only be obligated to pay court costs, the fees and costs of the Master Commissioner, and any real estate taxes assessed against the real estate.

Any announcements made on date of sale take precedence over printed matter contained herein.

PLAINTIFF'S ATTORNEY:
Hon. P. Franklin Heaberlin
119 East Court Street
Prestonsburg,
Kentucky 41653
606/886-1615

WILLIAM S. KENDRICK
Master
Commissioner
P.O. Box 268
Prestonsburg,
Kentucky 41653

APARTMENTS FOR RENT
1, 2, 3, 4 Bedrooms

available for extremely low-income people at Highland Heights Apts. in Goble-Roberts Addn., and Cliffside Apts. on Cliff Road, Prestonsburg. Computerized learning centers offer social/educational programs for children and adults. All utilities included at Highland Hgts., utility allowance at Cliffside. Call (606) 886-0608, 886-1927, or 886-1819. TDD: 1-800-648-6056. Highland Apartments do not discriminate in admission or employment in subsidized housing on account of race, color, national origin, sex, age, disability, religion and familial status.

Highland Heights and Cliffside Apartments do not discriminate in admission or employment in subsidized housing on account of race, color, national origin, sex, age, disability, religion and familial status.

Highland Heights and Cliffside Apartments do not discriminate in admission or employment in subsidized housing on account of race, color, national origin, sex, age, disability, religion and familial status.

Highland Heights and Cliffside Apartments do not discriminate in admission or employment in subsidized housing on account of race, color, national origin, sex, age, disability, religion and familial status.

Highland Heights and Cliffside Apartments do not discriminate in admission or employment in subsidized housing on account of race, color, national origin, sex, age, disability, religion and familial status.

Highland Heights and Cliffside Apartments do not discriminate in admission or employment in subsidized housing on account of race, color, national origin, sex, age, disability, religion and familial status.

Highland Heights and Cliffside Apartments do not discriminate in admission or employment in subsidized housing on account of race, color, national origin, sex, age, disability, religion and familial status.

Highland Heights and Cliffside Apartments do not discriminate in admission or employment in subsidized housing on account of race, color, national origin, sex, age, disability, religion and familial status.

Highland Heights and Cliffside Apartments do not discriminate in admission or employment in subsidized housing on account of race, color, national origin, sex, age, disability, religion and familial status.

PUBLIC NOTICE

Pursuant to 405 KAR 8:010, Section 16(5), the following is a summary of permitting decisions made by the Department for Surface Mining Reclamation and Enforcement, Division of Permits, with respect to applications to conduct surface coal mining and reclamation operations in Floyd County.

COMMON-WEALTH OF KENTUCKY FLOYD CIRCUIT COURT DIVISION NO. II C.A. NO. 99-CI-359 FLOYD COUNTY, KENTUCKY PLAINTIFF VS. EDWARD M. KUSS REBECCA S. KUSS NORWEST BANK MINNESOTA, N.A., AS TRUSTEE, ASSIGNEE OF OCEANMARK FINANCIAL CORP., WICKES LUMBER COMPANY, CITY OF PRESTONSBURG DEFENDANTS NOTICE OF COMMISSIONER'S SALE

BY VIRTUE OF Judgment and Order of Sale of the Floyd Circuit Court, entered on the 12th day of April, 2004, in the Floyd Circuit Court, in the above styled action, in the principal sum of \$332,730.54, together with interest, costs and fees, I shall proceed to offer for sale at the Old Floyd County courthouse door, South Central Avenue, Prestonsburg, Kentucky, (behind the new Floyd County Justice Center), to the highest bidder, at public auction, on Thursday, the 17th day of June, 2004, at the hour of 9:00 a.m., the following described real estate, located at 526 South Lake Drive, Prestonsburg, Floyd County, Kentucky,

and more particularly described as follows:

Parcel No. 1
A certain tract or parcel of land lying in Floyd County, Kentucky, on South Lake Drive, described as follows: Beginning at a stake in the right of way of U.S. Highway No. 23 at the cross fence above what is known as the Seibert Place, corner of line of Reba H. Mayo, et al; thence up said highway with line of said state highway a southerly direction to a stake 552 feet from the beginning corner and opposite the present lower cross fence of Anna B. Allen; thence a straight line up the hill parallel with line of said Reba H. Mayo, et al., to center of ridge between Mayo Branch and Big Sandy River to a stake 613 feet from corner of Reba H. Mayo, et al., and J.D. Mayo; thence up the ridge with center of same 613 feet to said corner of Reba H. Mayo, et al., and J.D. Mayo; thence down the hill with said line of Reba H. Mayo, et al., to the beginning.

Parcel No. 2
Situated on the waters of the Big Sandy River in the City of Prestonsburg, Kentucky.
Being Lots Nos. 1, 2, and 3 shown upon that certain plat dated July 17, 1953, and prepared by H. Salisbury, Engineer, and filed in the Office of the Clerk of the Floyd County Court. These lots are adjacent to and adjoin the property now owned by Duran Moore, in South Prestonsburg, Kentucky, on U.S. Highway #23.
Being the same property conveyed to Edward M. Kuss and Rebecca S. Kuss from Mason Moore, et al by deed dated February 17, 1988, of record in Deed Book 318, Page 617, in the office of the Court Clerk of Floyd County, Kentucky.

TERMS OF SALE

(a) At the time of sale, the successful bidder, if the other than the Plaintiff, shall either pay cash or \$5,000.00 of purchase price, with the balance on credit for thirty (30) days, and shall be required to execute a bond with good surety thereon for the unpaid purchase price of said property, if any, bearing interest at the rate of twelve percent (12%) per annum from the date of sale until paid, having the force and effect of a Judgment.

(b) The property shall be sold subject to any easements and restrictions of record in the Floyd County Clerk's Office, and such right of redemption as may exist in favor of the United States of America and/or the record owners thereof.

(c) The purchaser shall be required to assume and pay all taxes for the year 2004, and all subsequent years which are not yet due and payable. Any and all delinquent Floyd County and City of Prestonsburg, Kentucky, real estate taxes will be paid from the sale proceeds.

(d) In the event the Defendant/Cross-Plaintiff is the purchaser of the above described property for an amount equal to, or less than, its first lien, it shall take a credit against said lien for the amount of the bid, and no bond shall be required of the Defendant/Cross-Plaintiff, and it shall only be obligated to pay court costs, the fees and costs of the Master Commissioner, and any real estate taxes assessed against the real estate.

Any announcements made on date of sale take precedence over printed matter contained

herein.

PLAINTIFF'S ATTORNEY:
Hon. Kristen J. Mudd
Lerner, Sampson & Rothfuss
P.O. Box 5480
Cincinnati, Ohio
45201-5480
513/241-3100

WILLIAM S. KENDRICK
Master Commissioner
P.O. Box 268
Prestonsburg, Kentucky 41653

NOTICE OF INTENTION TO MINE

Pursuant to Application Number 836-5194, Renewal

1. In accordance with KRS 350.055, notice is hereby given that FCDC Coal, Inc., 750 Town Mountain Road, Pikeville, KY 41501, has applied for renewal of a permit for an underground coal mining operation, located 2.0 miles southeast of Martin, in Floyd County. The proposed operation will disturb 5.18 surface acres, and will underlie 268.00 acres, and the total area within the permit boundary will be 273.18 acres.

2. The proposed operation is approximately 2.0 miles southeast from Old Highway 80's junction with Arkansas Creek Rd., and located 1.0 mile southeast of Cane Fork of

Arkansas Creek. The latitude is 37°33'30". The longitude is 82°43'00".

3. The proposed operation is located on the Harold U.S.G.S. 7 1/2 minute quadrangle map. The surface area to be disturbed is owned by Charles Lafferty.

The operation will underlie land owned by Charles Lafferty, Curtis R. Layne, Sophie & Flongo Martin, Gardner Adkins, Donald P. & George Ann Adkins, James Newsome, Josephine Hall, T.B. Akers Estate, David R. Akers, Herbert & Lettie Mae Cordial, Allan Conn, Brice Conn Estate, Emmin & Cynthia J. Akers, John D. & Emodel A. Boyd, James & Bertha Williams, Kenneth Spears, Norman & Mae Martin, Herman Conn, Bailey Crum, Mexico & Lizzie Spears, Alma Land Company.

4. The application has been filed for public inspection at the Department for Surface Mining Reclamation and Enforcement's Prestonsburg Office, 3140 South Lake Drive, Prestonsburg, KY 41653. Written comments, objections, or requests for a permit conference, must be filed with the Director, Division of Permits, #2 Hudson

Hollow, U.S. 127 South, Frankfort, Kentucky 40601.

NOTICE OF INTENTION TO MINE

Pursuant to Application Number 836-8041, Renewal

In accordance with 350.055, notice is hereby given that FCDC Coal, Inc., 750 Town Mountain Road, Pikeville, Kentucky 41501, has applied for a Renewal to a permit for a coal processing facility and refuse disposal

operation, located 1.9 mile southeast of Printer, in Floyd County.

The facility is approximately 1.4 mile southeast from KY 122's junction with State Route 2030, and located 0.004 mile northeast of Spurlock Creek. The latitude is 37°31'25". The longitude is 82°43'30".

The facility is on the Harold U.S.G.S. quadrangle map. The surface area to be disturbed by the amendment is owned by Bull Creek Coal Corporation and the Keathley heirs.

The application has been filed for public inspection at the Department for Surface Mining Reclamation and Enforcement's Prestonsburg Regional Office, 3140 South Lake Drive, Suite 6, Prestonsburg, Kentucky 41653. Written comments, objections, or requests for a permit conference, must be filed with the Director, Division of Permits, #2 Hudson Hollow, U.S. 127 South, Frankfort, Kentucky 40601.

APPLICATIONS BEING ACCEPTED FOR 1-BEDROOM APARTMENTS FOR ELDERLY

Located behind Wendy's and Pizza Hut in Prestonsburg. All utilities are included and the rent is based upon gross monthly income. Several activities, such as line dancing, crafts, bingo, movies, hair salon and church services. The apartments are furnished with a refrigerator, stove, emergency alarm system, and air conditioner. For more information, please call Highland Terrace at 606-886-1925, or come by the office for an application. Highland Terrace does not discriminate in admission or employment in subsidized housing on account of race, color, creed, religion, sex, national origin, age, familial status or disability.

Let it stand for all Americans still **DISTRESSED** by poverty

Once, she needed care. And Americans united to restore her as a symbol of freedom. Today, nearly 35 million Americans are still working to stand tall and free themselves from poverty. You can help light the way and rekindle a spirit of community with those in need. Find out how at www.povertyusa.org.

Poverty in America **WE CAN END IT.** www.povertyusa.org

Catholic Campaign for Human Development 1-800-946-4243

Jerry's

RESTAURANT
Prestonsburg

HELP WANTED: Waitresses, dishwashers/busboys, cooks. Paid vacation, health insurance available. Uniforms furnished.

No phone calls, please!
Apply in person.

NOW ACCEPTING APPLICATIONS

IN THE **FLOYD COUNTY TIMES CIRCULATION DEPT. ASSEMBLING NEWSPAPERS**

Part-time:
Day and night shifts

APPLY AT 263 S. CENTRAL AVE.
No Phone Calls, Please!
E.O.E.

Save on auto insurance.
At Nationwide®, we go the extra mile to save you money. That's why we offer a variety of auto premium discounts, including our multi-car discount, our safe driver discount, airbag discount and more. Call us and start saving money today.
Nationwide Is On Your Side®

Kimber McGuire
303 University Drive
Prestonsburg, Ky.
(606) 886-0008 (Office)
(606) 886-9483 (Fax)

Nationwide
Insurance & Financial Services

Nationwide Mutual Insurance Company and affiliated Companies
Home Office: One Nationwide Plaza, Columbus, OH 43215-2220
Nationwide® is a registered federal service mark of Nationwide Mutual Insurance Company.

SPRING BLOWOUT SALE
OVER 100 POOLS TO MOVE OUT
TOP QUALITY POOLS
SAVE! SAVE! SAVE!

HOLIDAY POOLS, INC.
2973 PIEDMONT ROAD
HUNTINGTON, WV
304-429-4788
www.holidaypools.info

12'x24'
15'x30'
18'x36'

15'x18'
21'x24'
24'x27'

BEAT THE HEAT!

Why go out in the heat, when your paper can be delivered to your door.

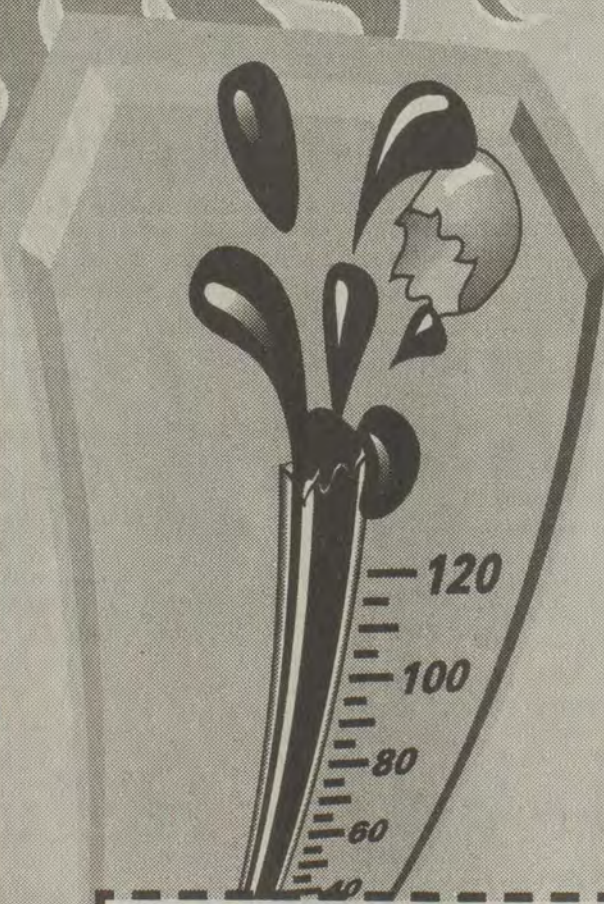

CALL AND SUBSCRIBE, NOW!

In-County\$53.00
Out of County
Out of State.\$63.00

Name _____
Address _____
City _____ State _____ Zip _____
Email Address _____

Mail to: The Floyd County Times
P.O. Box 390, Prestonsburg, KY 41653
or call Patty at 886-8506
We accept M/C, Visa, & American Express

TAKE ADVANTAGE OF THE SUBSCRIPTION PRICE, TODAY!
Contact Patty Wilson, Circulation Manager
Phone 606-886-8506, ext. 15
email: pwilson@cnhi.com

Code 4



PEOPLE AGAINST DRUGS

"Come Walk With Us"

WRIGHT LUMBER CO.

Main Street, Martin, Ky.
Phone 285-3368

Grand Vue Plaza, Hazard, Ky.
Phone 436-2350

SALE STARTS:
WEDNESDAY, JUNE 2ND
RUNS THROUGH
SATURDAY, JUNE 12TH
Cash & Carry • Delivery Available

LUMBER

SIZE	8'	10'	12'	14'	16'
2x4 CONST.	\$2.79	\$3.99	\$4.47	\$5.69	\$6.59
2x6 CONST.	\$3.89	\$5.39	\$5.99	\$6.99	\$8.69
2x8 CONST.	XXX	\$6.89	\$8.49	\$9.89	\$11.89
2x10 CONST.	XXX	\$8.79	\$10.39	\$14.69	\$16.29

1x12 Sheathing52¢ Per Foot 1x3 Furring StripsEach 89¢
Sinclair Premium Construction Studs.....Each \$2.29

PRESSURE TREATED LUMBER

SIZE	8'	10'	12'	14'	16'
2x4 TREATED	\$3.49	\$4.49	\$5.29	XXX	XXX
2x6 TREATED	\$3.89	\$5.29	\$6.59	XXX	XXX
2x8 TREATED	\$6.29	\$8.59	\$10.39	XXX	XXX
5/4x6 TREATED	\$4.39	\$4.99	\$5.99	XXX	XXX
6x6 TREATED	XXX	XXX	\$27.99	XXX	\$39.59

4x8 Pressure Treated Lattice...Each \$6.99 Landscape Timber.....\$2.96

NAILS

50-lb 8CC\$19.99
50-lb 16CC\$19.99
50-lb Roofing Tacks\$24.99
50-lb Drywall Nails\$29.99
50-lb 8 Galv. Nails.....\$29.99
50-lb 16 Galv. Nails\$29.99

CARHARTT WORKWEAR

Carhartt Jeans
Traditional & Relaxed Fit
\$22.88
Carhartt Tee-Shirts
\$8.88

ELECTRICAL

12-2 Wire with ground.....\$26.98	Duplex Ground Fault Receptacle...\$8.99
5/8 x 8' Ground Rod\$8.99	100 Amp
2" x 10' Ridgid Conduit.....\$22.99	20-Circuit Breaker Box & Lid\$39.99
2" x 10' Sch 40 Conduit\$4.99	200 Amp
2" x 10' Sch 80 Conduit\$7.99	30-Circuit Breaker Box & Lid\$74.88
2" x 3" Plastic Wall Box19¢	200 Amp
2" x 3" Metal Wall Box79¢	40-Circuit Breaker Box & Lid\$94.88
4" x 4" Metal Ceiling Box.....69¢	200 Amp Trailer Disconnect\$69.99
Duplex Receptacle.....39¢	200 Amp Trailer Hookup\$244.00
#688 Bath Fan\$10.99	300 Watt Quartz Light\$6.88
#678 Bath Fan & Light\$27.96	50' 16/3 Extension Cord.....\$3.99
Heat Fan & Light.....\$67.96	100' 16/3 Extension Cord.....\$7.99

PLUMBING

40-Gallon Electric
Water Heater\$159.00
50-Gallon Electric
Water Heater\$169.00
40-Gallon Gas Water Heater.....\$189.00
1/2-HP Deep Well Pump.....\$129.00
3/4-HP Deep Well Pump.....\$159.00
1/2-HP Submersible Pump\$169.00
3/4-HP Submersible Pump\$219.00
1-HP Submersible Pump\$249.00
42-Gallon Pressure Tank.....\$74.99
4" X 10' Corrugated Sewer Pipe...\$2.39
4" X 100' Corrugated Sewer Pipe ...\$23.99
500 Gallon Septic Tank.....\$199.00
750 Gallon Septic Tank.....\$269.00
1000 Gallon Septic Tank.....\$349.00

ROOFING

Fiberglass Shingles\$25.99
90-lb. Roll Roofing\$12.77
15-lb. Felt\$9.99
30-lb. Felt\$9.99
5-V Tin
8' 5-V Tin\$6.28
10' 5-V Tin\$7.88
12' 5-V Tin\$9.38
14' 5-V Tin\$10.98

MISCELLANEOUS

4-Foot Shop Lights.....\$7.99
2-1/2-ton Cable Puller.....\$25.00
8-Foot Yard Windmill.....\$29.50
10-Cubic Foot Utility Cart\$59.00
600-Pound Capacity Red Dolly ..\$19.99
Liberty Gun-Safes\$150.00 OFF
28" x 60" Underpinning Tin\$3.99
4-Cubic Foot Wheelbarrow\$29.00
6-Cubic Foot Wheelbarrow\$39.00

MULCH

Cypress2-Cubic Ft. **\$2.13**
Red.....2-Cubic Ft. **\$2.66**

5-Gallon Driveway Sealer
\$4.99

GEORGIA-PACIFIC VINYL SIDING

White D-5 DutchlapPer Sq. \$38.99
Almond D-5 DutchlapPer Sq. \$38.99
Tan D-5 DutchlapPer Sq. \$38.99
Clay D-5 DutchlapPer Sq. \$38.99
Gray D-5 DutchlapPer Sq. \$38.99

Outside Corner\$8.99
Inside Corner\$8.99
White SoffitPer Piece \$6.99
8" Fascia\$7.99
F-Trim\$4.49
24"x 50' Trim Coil.....\$49.99

Fan Fold Insulation, 200' Bdl. ...\$24.99
9'x100' House Wrap\$79.99
18" Octagonal Vinyl Vent\$29.94
#750 Roof Vent\$5.00

POWER TOOLS

#5400-01 SkillSaw\$35.99
Skill Reciprocating Saw\$59.94
with Case

FRIGIDAIRE APPLIANCES

Electric Range (#316)\$249.00
Washer and Dryer Combo.....\$443.00
18 Cubic Foot Refrigerator\$377.00
w/Glass Shelves

DOORS

2/8 & 3/0 6-Panel Metal Clad\$99.00
2/8 & 3/0 9-Lite Metal Door.....\$119.50
Mill Finish Storm Doors\$49.99
White Crossbuck Storm Doors\$69.99
Full View Storm Doors\$89.99
Black Security Storm Doors\$139.99
Lauan Pre-Hung Door Unit\$54.99
6/0 Steel Patio Door\$299.00
9'x 7' Insulated Garage Door\$235.00

FENCE WIRE

48" Poultry Netting\$29.97
60" Poultry Netting\$34.97
48" Welded Wire\$39.97
60" Welded Wire\$44.97
6' Heavy Duty Metal Fence Post.....\$2.59
15-1/2 Gauge Barb Wire\$23.99

WERNER LADDERS

6' Aluminum Step.....\$33.99
6' Fiberglass Step\$39.99
16' Aluminum Ext.....\$49.99
20' Aluminum Ext.....\$79.99
24' Aluminum Ext.....\$99.99

INSULATION

3 1/2" x 15"88.12' \$15.99
3 1/2" x 23"\$24.99
6" x 15"48.96' \$14.99
6" x 23"\$21.99

Self-Stick Floor Tile
45' Carton \$12.99

PRESTONSBURG ELEMENTARY AWARDS

Sponsored by Title IV Safe & Drug Free Schools



2004 Future Problem Solving Team



Academic Team I



Academic Team II



AR Club Perfect Attendance



AR Top Points 3-5

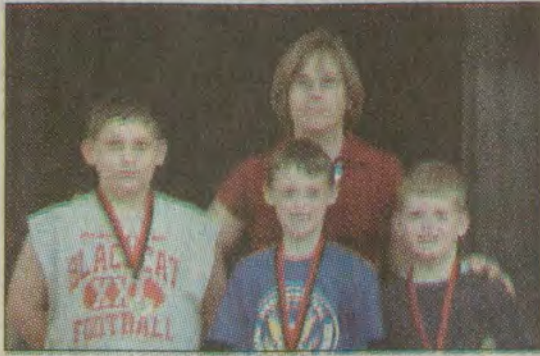

AR Top Points K-2



Art Tag



Cedar Coal Fair I



Cedar Coal Fair II



DUKE University Talent Identification



Forensic Team



Music Tag



National Fitness Awards 1st



National Fitness Awards 2nd



National Fitness Awards 3rd



National Fitness Awards 4th



National Fitness Awards 5th



Perfect Attendance 3 Tardies or less



Perfect Attendance 3 Tardies or more



Presidential Fitness Awards 4th & 5th



Presidential Physical Fitness Awards 1st



Presidential Academic Fitness



Pride Club - 2 Year Members



Pride Club



Safety Patrol



Winner of Computer



Young Authors - Kindergarten



Young Authors - 1st



Young Authors - 2nd



Young Authors - 3rd



Young Authors - 4th



Young Authors - 5th



Zero Tardies



Attendance Winners



Mrs. Combs DARE



Mrs. Shepherd DARE



Ms. Holland DARE



Mrs. Combs 5th Grade Class



Mrs. Shepherd 5th Grade Class



Ms. Holland 5th Grade Class

Kid Scoop.com

This Week: Memories

© 2004 by Vicki Whiting, Editor Jeff Schinkel, Graphics Vol. 20 No. 23

Thanks for the Memories

Everyone has memories. Some memories are good and some aren't as good. But it is important to remember them all.

Weekly Writing Corner

A Special Memory

This is a memory of mine that I don't want to forget. When I was about 7 years old, I loved baseball. I would play with my sisters every single day after my homework was done. We used to hit the ball so hard it would go over the neighbor's fence! We played ball for days.

Rosina,
3rd Grade

A memory I will never forget is the day I got my second dog, a Chihuahua named Toby. He is very cute. I've had him for a year. Now, since I'm moving, I'm giving him away.

Alexis,
3rd Grade

A special memory is when I hit a triple during a baseball game. It happened when I was in minors. I wouldn't have gotten there, but the other team messed up.

Taylor,
6th Grade

My special memory isn't really special at all. It was when I cracked my head open. I remember my brother yelling "Emergency!" I will remember this story by the scars on my forehead.

Brent,
6th Grade

A special memory of mine was when I went to Lake Havasu. I had such a good time on the lake, swimming and riding wave runners! I will remember every time I see wave runners or get sunburned really badly.

Briana,
6th Grade

My most special memory is getting my bird, Ruby. When I first saw Ruby she was just a little grey puff-ball. I walked up to the case and the little bird ran up to me and tapped on the glass. I had to wait a month before I could take her home but then I got a surprise. The little bird was not grey, but bright red! She snuggled under my neck and slept.

Alanna,
5th Grade

Once, when I was camping I went fishing early in the morning. Bass were jumping up in the water and right as the sun was rising, a bald eagle swooped down to grab a fish. I'll never forget that moment.

Chris,
5th Grade

Write On!

A Special Memory

Deadline: June 27, 2004
Published: Week of July 25, 2004
Send your story to:
A Special Memory
P.O. Box 390
Prestonsburg, Ky. 41653

Please include your school and grade.



Make Your Own Memory Book

A memory book can help you remember things! Here's the stuff you'll need:

- construction or blank paper
- newspapers
- stapler
- glue stick
- crayons
- this Kid Scoop page
- scissors

1. Cut out the page labels at right. Paste each one on the top of a sheet of paper.
2. Draw a picture or write about a memory on each of the pages of your Kid Scoop Memory Book.

FUN IDEA:

For extra fun, find out which movies, songs, fashions or sports teams are #1 right now. Include newspaper clippings about these in your memory book. You'll have a blast looking back years from now in the distant "past" of 2004!

3. Add pages for new memories.
4. Staple the pages on the left side or at the top to create a book.
5. Decorate the cover of your book.
6. Look at the book again and again and again!

Standards Link: Language Arts: Follow multiple-step written directions.

A Very Happy Memory

My Daily Routine

My Favorite Things

A Sad Memory

A Funny Memory

A Story I Remember

What's Cool in 2004

The Remember Game

Look at the items below for 60 seconds. Then cover the items and make a list of the things you remember. Then have a friend try. Who remembered more?



Extra! Extra! Old News

Think about something you want to remember. Look through the newspaper for pictures and words that describe this memory. Cut these out and glue them onto a page for your memory book.

Standards Link: Reading Comprehension: Follow simple written directions.



Rough and Smooth

Next time you take a walk, look for a rough rock and a smooth rock. Keep these rocks handy. When you are having a "rough" time, rub the rough rock. Then rub the smooth rock to remind yourself that smooth times will return!

Double Double Word Search

- MEMORY
- FASHIONS
- COLORS
- ROCK
- DECORATE
- PHRASE
- VENUS
- REMEMBER
- CRAYONS
- PASTE
- GAME
- BOOK
- MORE
- MARS
- RUB

Find the words in the puzzle, then in this week's Kid Scoop stories and activities.

S R A M D E M A G R
R S U N E V Y X S E
E B U K C R W E N M
S R O L O C T K O E
A U N M R S Q O I M
R B E E A O A O H B
H M R P T M C B S E
P O K R E E D K A R
M S N O Y A R C F J

Standards Link: Letter sequencing. Recognize identical words. Skim and scan reading. Recall spelling patterns.

Memory Catchers

Do you ever have trouble remembering important facts? Some people find using catchy phrases help them remember things.

Here is one.

My Very Excellent Mom Just Served Us Nine Pizzas.

Do you know what it helps people remember? The order of the planets from the Sun ...

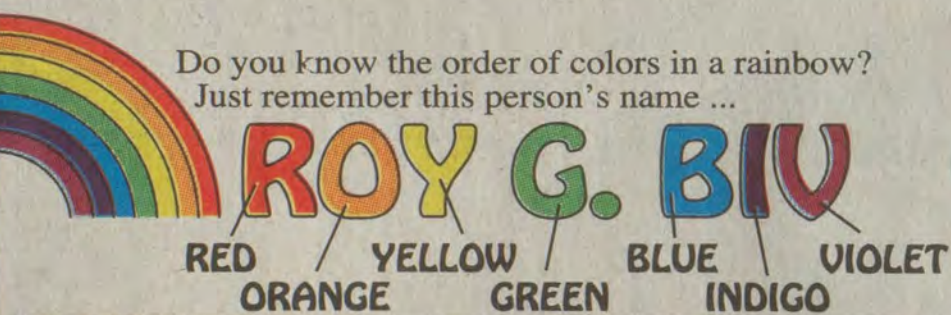

Standards Link: Reading Comprehension: Follow multiple-step written directions.

Penny Puzzler

You've probably seen a penny many times. How well do you know what a penny looks like?

Only one of these images of a penny is correct. Which one do you think it is? Compare to a real penny to see if you are right.



Standards Link: Research: Find similarities and differences in common objects.

BEYOND Kid Scoop

Memory Builder

Look through the newspaper and find a picture or a short article. Study it for one minute. Then cover it up and write down all of the details you can remember. Give yourself a point for each detail.

Standards Link: Research: Use the newspaper to locate information; Reading Comprehension: Follow simple directions



Sponsored by The City of Prestonsburg

MAC
Mountain Arts Center
StoneCrest
Golf Course



Mayor Fannin
and
City Council

COLORING PAGE

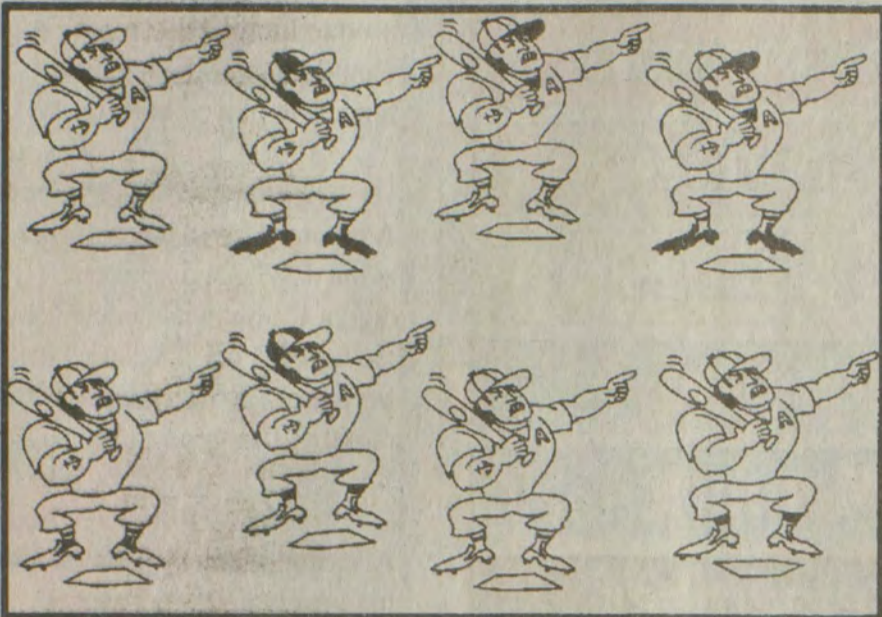

FIND TWINS! Which of these eight baseball sluggers look enough alike to be twins? Which two is for you to say.

Junior Whirl

by Hal Kaufman



SHARPEN YOUR WITS TO CUT DOUGHNUT

DRAW a doughnut outline on paper and cut it out.

Now, you are challenged to divide this paper doughnut into 13 separate pieces with just three cuts.

There is this catch: Each time you make a cut, you have to cut through all of the pieces.

One way it can be done:

1. Cut doughnut in half.
2. Bend halves in two; put one atop the other, and cut again. Result: Six pieces. Open all folded pieces.
3. Fold one of these six pieces in two; stack the lot; and cut through again.

Result of this third cut should be a total of 13 pieces.

P.S. Results will depend on how the folded pieces are positioned.

SAFE SIDE! STAY and SAFE are two appropriate four-letter words that may be found among letters of the word SAFETY. How many more four-letter words can you find?

Fest, fast, fate, feat, seat, east, sate are some more.

TAKE NOTE! Mi-mi-mi-mi...let's see if you are in tune with this note sufficiently to form six progressively longer words in accord with the following definitions:

1. Combine together, as cake ingredients.
2. Out of sight, out of —, 'tis said.
3. Type of skirt, van, bus, etc., (pl.)
4. Millionth of a meter unit of length.
5. Compact car's larger cousin.
6. Playful devilry, or worse.

How quickly can you fill in these words?

1	M I _
2	M I _ _
3	M I _ _ _
4	M I _ _ _ _
5	M I _ _ _ _ _
6	M I _ _ _ _ _ _

1. Mix. 2. Mind. 3. Minis. 4. Micron. 5. Midsize. 6. Mischief.



Newspaper reading adventures for little learners!

My name: _____

My Kid Scoop™

Vol. 3 No. 23 © 2004 by Vicki Whiting, Editor Jeff Schinkel, Designer/Illustrator

Learning Buddies: Spell your child's first name, using the lines to write large letters. Use an uppercase letter for the first letter in the name and lowercase letters to spell the rest. Have your child trace the letters with a finger, crayon or pencil.

Extra Helpings

How many Xs did Rex eat? Look careful at his x-ray to find out. How many are still in his dish?

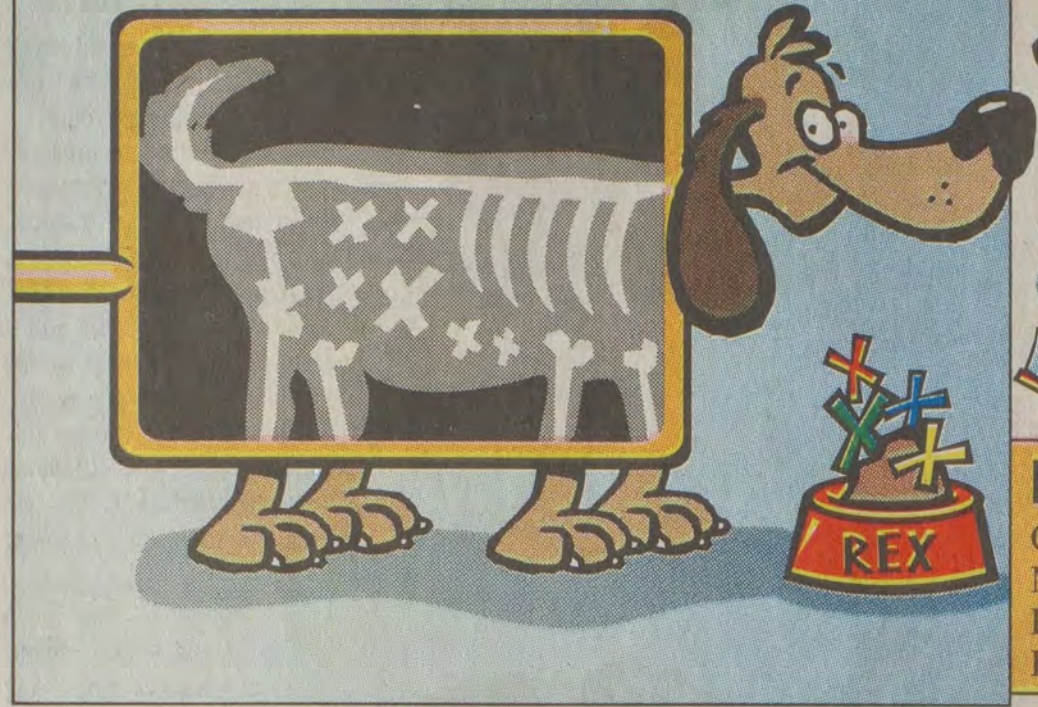

My Rhyme Time

One, two, three, four,
Mary at the kitchen door.
Five, six, seven, eight,
Eating cherries off a plate.

My Letters

X is for X-ray
x is for x-ray



Learning Buddies: Read the two phrases aloud. Have your child read with you. Trace the uppercase and lowercase letter X. Say the letter as you trace it.

How many pictures can you find on this page that start with the sound that the letter X makes in the word x-ray?

My Numbers

How many ?

How many ?

How many ?



Learning Buddies: Trace and say the number. Read the questions. Touch and count to find the answers.

My Sentence

Learning Buddies: Read the first part of the sentence aloud. Ask your child to think of a way to finish the sentence. Write your child's words in the lines. Read the entire sentence to your child while pointing out that reading is done from left to right. Older children may want to trace all or some of the letters in the sentence.



Six foxes can



Sunday

Letter identification
With your child, look through the newspaper to find pictures of things that start or end with the same sound as the letter X in x-ray.

Monday

Math Play
Point to the number 6 in the newspaper. Have your child say the number and, if it's large enough, have your child trace the number.

Tuesday

Fox in a Box
Write the letters O and X on a piece of paper. Cut the letters F and B out of the newspaper. Show your child how the letters can be put in front of the O and X to make the words fox and box.

Wednesday

X Marks the Spot - Numbers
Locate and draw an X on all of the numbers that can be found on one page of the newspaper.

Thursday

X Marks Your Name!
Using one page of the newspaper, ask your child to draw an X on all of the letters that spell his or her name. Connect the Xs, to spell your child's name.

Friday

X Marks the Spot - Shapes!
Pick a shape you want to study. Have your child look through the newspaper and draw an X on all of the examples of that shape, such as squares or circles.

Saturday

X Marks the Sport
Give your child a page with pictures from the sports section of the newspaper. Have your child draw an X on things like:
• a person using muscles
• someone moving fast
• an elbow
• a knee
• a wrist



My Kid Scoop comes out once a week, but you can use the newspaper every day to prepare your child for success in school. Each daily activity focuses on a specific learning readiness skill.

Step by Step Success 1. Read the activity instruction aloud. 2. Show how to do the activity by doing it yourself first. 3. Ask your child to copy what you do.

Wishing Well®

2	5	7	3	4	5	8	6	3	5	7	5	4
B	S	S	N	U	P	E	A	E	E	E	C	N
8	3	7	4	7	5	8	2	7	3	8	6	8
X	W	E	I	K	I	P	E	K	S	E	D	C
6	3	8	3	4	7	5	8	2	3	6	2	4
V	A	T	B	O	N	A	S	C	O	I	O	N
5	3	5	3	5	8	5	3	4	3	8	7	6
L	U	E	T	V	U	E	A	O	N	R	O	S
8	6	2	6	3	6	4	8	3	5	3	2	6
P	E	U	O	E	T	F	R	W	N	H	R	H
4	6	4	8	7	2	5	3	7	8	6	2	3
I	E	D	I	W	T	T	O	L	S	R	E	M
7	3	8	6	4	2	7	2	4	7	2	4	7
E	E	E	S	E	O	D	U	A	G	S	S	E

HERE IS A PLEASANT LITTLE GAME that will give you a message every day. It's a numerical puzzle designed to spell out your fortune. Count the letters in your first name. If the number of letters is 6 or more, subtract 4. If the number is less than 6, add 3. The result is your key number. Start at the upper left-hand corner and check one of your key numbers, left to right. Then read the message the letters under the checked figures give you.

©2004 by King Features Syndicate, Inc. World rights reserved.

Rational Numbers

by Linda Thistle

Rational Numbers

answers

Using the clues, simple arithmetic, and a little logic, place a single digit (0 to 9) in each empty box in the diagram. To help you get started, two digits have been entered in the diagram.

1	2	3	4	5	
	6			7	8
9			10	2	
		11	0		12
13	14			15	
	16			17	

- ACROSS**
- Ten more than 8-Down
 - One more than 3-Down
 - Digits of 16-Across reversed
 - One less than 12-Down
 - Three more than 15-Down
 - 6-Across minus 11-Across
 - Seven more than 12-Across
 - 4-Across plus 10-Across
 - One-third of 4-Down
 - Six less than 6-Across
 - Two less than 10-Down
 - 9-Across plus 12-Across

- DOWN**
- 1-Across plus 15-Down
 - 10-Down plus 14-Down
 - Two hundred less than 7-Across
 - One-third of 15-Across
 - One-seventh of 9-Down
 - Digits of 17-Across reversed
 - Five less than 5-Down
 - Consecutive digits in some order
 - Three times 2-Down
 - Same digit repeated
 - 11-Across plus 14-Down

1	1	3		3	2	
	8	1		5	5	1
7	4		2	1		0
2		6	0		5	3
1	1	7		7	5	
	1	8		1	2	7

© 2004 King Features Syndicate, Inc.

HEY, PARENTS

sponsor newspapers in YOUR child's classroom for less than **\$5 A WEEK!***

Call Patty for details at **606.886.8506**

*Varies by classroom size.

Helping Today's Readers Become Tomorrow's Leaders

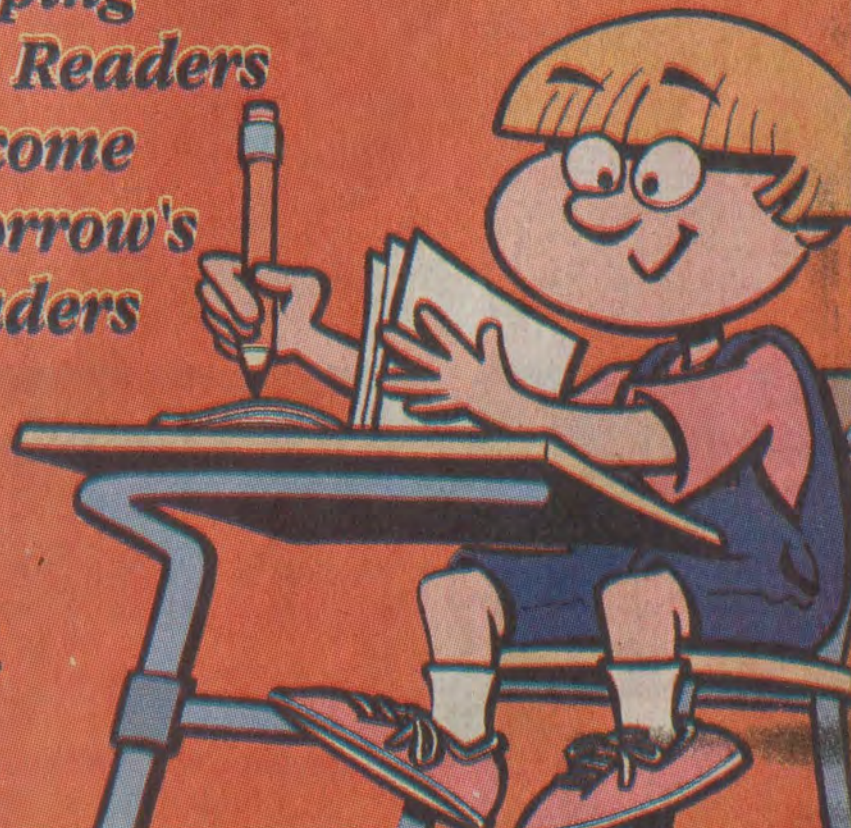

NIE
Newspapers in Education

World of Wonder

EXPLORING THE REALMS OF HISTORY, SCIENCE, NATURE & TECHNOLOGY

What is a scorpion?

A scorpion is an *arthropod*, a member of the class of animals called *arachnids*, and a relative of spiders, mites, ticks and harvestmen. All arachnids have four pairs of legs. There are approximately 1,300 species of scorpions worldwide. All of them have an elongated body and a segmented abdomen that is tipped with a venomous stinger. As you read the following anatomy section, refer to the diagram to the right.

Scorpion anatomy

All arthropods have an exoskeleton (an outer supportive covering), segmented body and jointed legs. Most arachnids have two body segments. The first segment, or *prosoma*, has special mouthparts called *chelicerae*. The next segment, or *opisthosoma*, is further divided into two areas:

The mesosoma:
This section has one pair of *pedipalps* (pincerlike limbs) and four pairs of legs. The legs, pedipalps and body are covered with thick hairs called *setae* that are sensitive to the touch. The body regions are protected by a *carapace*, or head shield, where there are typically several pairs of eyes. Some cave- and leaf-litter-dwelling scorpions, however, are eyeless.

The metasoma:
The scorpion's body has 12 segments. The last five, called the metasoma, form the curled "tail." It ends with the *telson*, which bears a bulb-shaped structure containing venom glands and the sharp, curved *aculeus* to deliver venom.

A scorpion's pedipalps are used for defense and to capture prey. They have fine sensory hairs called *trichobothria* to sense airborne vibrations. The tips of the legs each have a small organ to detect vibrations in the ground.

On the underside, a scorpion has a pair of sensory organs called *pectines*. In males, these are usually larger. The pectines sense the texture of surfaces, and are thought to help males detect the scent of females.

Range and habitat

Although scorpions are thought of as desert animals, they exist in other habitats as well. Grasslands and savannas, deciduous forests, some pine forests, rain forests and caves are homes to many species of scorpions.

Scorpions have been found under snow-covered rocks at elevations over 12,000 feet in the Andes Mountains of South America and the Himalayan Mountains of Asia.

About 90 species exist in the United States, and all but four of these are naturally found west of the Mississippi River.

ANCIENT NOCTURNAL PREDATORS

Scorpions

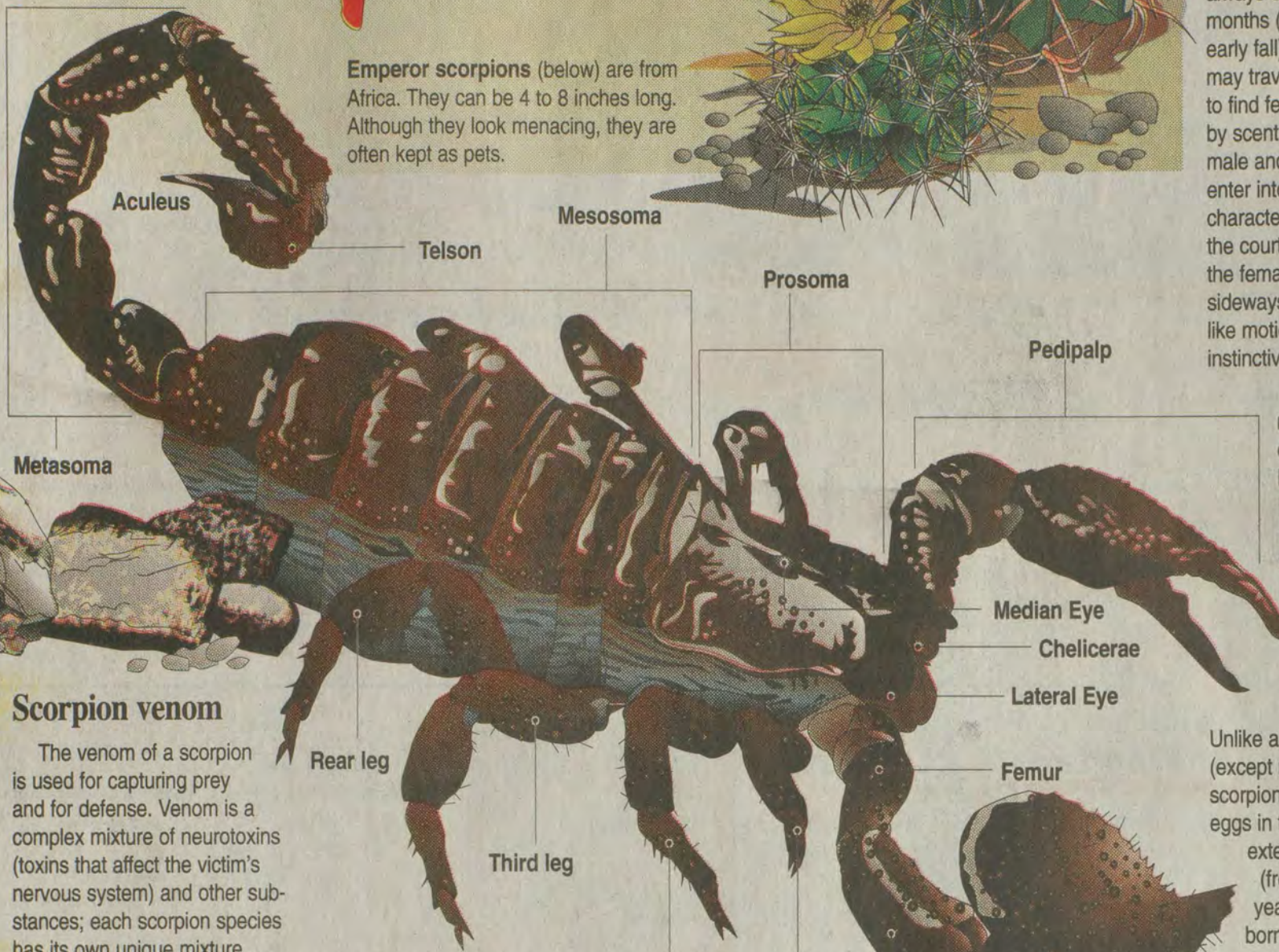

Emperor scorpions (below) are from Africa. They can be 4 to 8 inches long. Although they look menacing, they are often kept as pets.



Life cycle

In order to survive on land, scorpions' mating behaviors have evolved in such a way that reproduction is ensured.

The breeding season almost always occurs during the warm months (late spring through early fall). At this time, males may travel very long distances to find females, which they do by scent. Before mating, a male and female scorpion first enter into a complicated and characteristic courtship. During the courtship, the male leads the female he has chosen in a sideways and backward dance-like motion. Following this instinctive ritual, the pair mate.

Males can mate more than once, with a certain amount of time between matings. Females also mate repeatedly. Some females can even mate while carrying newborn scorpions.

Female scorpions make especially devoted mothers.

Unlike almost all other animals (except mammals), female scorpions retain the fertilized eggs in their body for an extended period of time (from several months to a year before the young are born alive), during which time the embryos are nourished.

Birth lasts several hours to several days. On the average, a female gives birth to about 25 young. They are born live and instinctively climb up on their mother's back as soon as they are born. They will remain there for a period ranging from one to 50 days, until they molt (shed outgrown skin) for the first time. Then they climb down to live an independent existence.

Scorpions periodically molt to reach adulthood. Typically, five or six molts over two to six years are required for them to reach maturity.

Scorpions can live from three to five years, although some may live for 10 to 15 years.

Eat or be eaten

Scorpions are nocturnal (active at night), predatory animals that feed on insects, spiders, centipedes and other scorpions. Larger scorpions may feed on vertebrates, such as small lizards and snakes, or mice.

Although they are equipped with venom to defend themselves, scorpions fall prey to many creatures, such as tarantulas, lizards, birds (usually owls) and mammals (including shrews, mice and bats). Like the scorpion, its predators are usually nocturnal.

Scorpion venom

The venom of a scorpion is used for capturing prey and for defense. Venom is a complex mixture of neurotoxins (toxins that affect the victim's nervous system) and other substances; each scorpion species has its own unique mixture. Despite a bad reputation, only one species in the United States and about 20 others worldwide have venom potent enough to be considered dangerous to humans. The world's most dangerous scorpions live in North Africa, the Middle East, South America, India and Mexico.

Stripe-tailed scorpions (below) are from the Southwestern United States. They can grow to 2 inches in length, and can create burrows in desert sand up to 3 feet deep.



Baby scorpions hitch a ride on their mom's back

Big and bad

The long-tailed South African scorpion reaches a length of more than 8 inches. Some of the African and Asian emperor scorpions routinely reach 7 inches. The largest scorpions in North America are members of the genus *hadrurus* (giant desert hairy scorpions). They can obtain lengths of about 5 inches.

Yellow fat-tail scorpions (right) are from North Africa. They grow to 4 inches long and have venom as strong as a cobra's. It is considered by many to be the most dangerous scorpion in the world.



Usually, the deadliest scorpions have the smallest pedipalps.

Earliest scorpions

Scorpions first appeared 430 million to 395 million years ago. Some believe that they evolved from the *Eurypterida* (water scorpions). The earliest scorpions (like the one to the right) apparently possessed gills. Many of the earliest scorpions were relatively large. The first decidedly terrestrial (land) scorpions probably appeared 350 million to 325 million years ago. Except for changes that were necessary for the scorpion to survive as it adapted to land (namely, the way it moved about and the evolution of enclosed lungs in place of external gills), the basic scorpion body plan is similar to that of scorpions that lived 430 million years ago.



Astrological symbol

In astrology, Scorpio (or Scorpio) is the eighth sign of the zodiac. The sign is related to the Greek legend of the scorpion that stung Orion to death. The story was used to explain why the star Orion sets as the Scorpio constellation rises in the sky.

Generally speaking, Scorpios are said to carry with them an instinctive understanding of the seriousness of life, but they also have an excellent sense of humor.

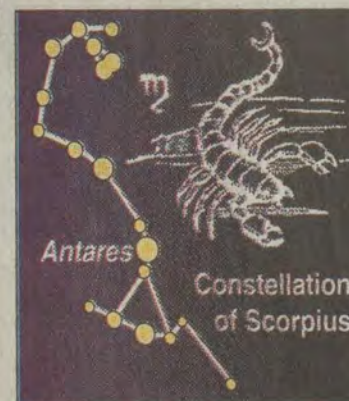

The sign of Scorpio

Birthdates	Oct. 23 – Nov. 21
Symbol	The Scorpion
Element	Water
Colors	Red & black
Ruling planets	Pluto/Mars
Gemstones	Ruby & opal
Notables	Pablo Picasso, Hillary Rodham Clinton, Theodore Roosevelt

SOURCES: www.desertusa.com; The Complete Encyclopedia of the Animal Kingdom, Octopus Books; Scorpions: The Sneaky Stingers, Franklin Watts, Inc.; www.palaeos.com; www.britannica.com.

LEARN ALL ABOUT THE KALIHARI DESERT IN THE NEXT INSTALLMENT OF **WORLD OF WONDER**
For a list of upcoming topics, go to www.comics.com/WoW

SPONSORED BY CITY OF MARTIN

Home of

Red, White and Blue Days Festival

October 16, 17, & 18, 2003

Thomasine Robinson, Mayor • Councilmembers - Debi Bentley, Samuel Howell, Charles Justice Eulene Ratliff, Mike Robinson and Mahendra Varia

SHERIFF'S NOTICE OF DELINQUENT TAXES

ALL FLOYD COUNTY TAXPAYERS:

As Sheriff of Floyd County, I am required by Kentucky State Law to advertise all delinquent tax claims to be offered for sale. The 2003 Property, Gas, and Oil delinquents will run in the May 26th, June 2nd and June 9th editions of The Floyd County Times. The delinquent tax claims will be offered for sale at the Floyd County Courthouse, Prestonsburg, Ky., on June 16th, 2004, at 10:00 a.m. If not paid before this date, a tax lien will be attached to your property.

Sincerely,
Sheriff John K. Blackburn

FLOYD COUNTY

BILL#	NAME	TAX DUE
24	ABSHIRE SHERRY	143.99
38	ADAMS ANGELINA & VERLINE JANKE	196.38
50	ADAMS DAVID	143.99
77	ADAMS JAMES E	353.56
79	ADAMS JAY LEE & LORETTA	39.20
81	ADAMS JOEY LEE	32.67
95	ADAMS MICHAEL	39.20
96	ADAMS MICHAEL	117.79
113	ADAMS RUSSELL & SHELIA	39.20
120	ADAMS THELMA N -ESTATE-	137.82
122	ADAMS TIVIS	353.56
132	ADDINGTON REMUS N & TAMMY E	248.77
146	ADKINS BENNIE -ETAL-	65.39
149	ADKINS BOBBY ALLEN	301.17
150	ADKINS BRAD A	91.60
151	ADKINS CASSIE B	392.85
152	ADKINS CHARLES & CARL	130.89
153	ADKINS CHARLES & MAGDALINE	432.14
157	ADKINS CORBIT L JR & MELISSA	196.38
168	ADKINS DONNA & JAMES DAVID	602.42
180	ADKINS GARY	143.99
181	ADKINS GARY	39.20
187	ADKINS GEORGE	39.20
190	ADKINS GLENDA	65.39
194	ADKINS GLENNA	209.48
204	ADKINS JAMES C	193.75
209	ADKINS JASON & APRIL	84.34
210	ADKINS JEFF & LETHA	222.57
213	ADKINS JOHN EDWARD & GLENDA	510.74
217	ADKINS KATIE	52.30
220	ADKINS KIMBERLY	78.49
221	ADKINS LARRY & DIANNE	288.10
226	ADKINS MARSHA & ANGELA WALLACE	117.79
230	ADKINS MELVIN & MAGGIE	209.48
236	ADKINS MICHAEL R	26.10
237	ADKINS MICHAEL R	91.60
238	ADKINS MICHAEL R	19.57
250	ADKINS RANDALL	39.20
255	ADKINS RICHARD -ESTATE-	342.64
265	ADKINS RONNIE & TERESA	45.77
271	ADKINS TAMI	36.57
274	ADKINS TERESA	209.48
276	ADKINS TINA L	229.14
277	ADKINS TOM & LEA	39.20
283	ADKINS VANESSA	39.20
284	ADKINS VANESSA	589.32
289	ADKINS WILLARD	170.18
290	ADKINS WILLIE & CATHY M	386.32
342	AKERS AMANDA & THOMAS MCNEIL	281.53
347	AKERS ANNA FAYE & BENJAMIN M	117.79
350	AKERS APRIL	157.09
398	AKERS DAVID & OMA	52.30
404	AKERS DOLLIE	52.35
422	AKERS EVAN & BONNIE	183.28
423	AKERS EVAN & LINDA	419.05
430	AKERS FRANCIS & GLADYS WILLIAM	158.30
441	AKERS GREGORY LEE	301.17
446	AKERS HERSHELL & ESTA MAE	209.48
455	AKERS JACK	357.76
460	AKERS JASON & LISA OSBORNE	143.99
461	AKERS JESSE & JENNIFER	484.54
478	AKERS JOYCE	345.87
481	AKERS KENNETH & ZELLA	170.18
482	AKERS KENNETH & ZELLA	104.33
498	AKERS LENIX	746.50
499	AKERS LENNIX, COLA RAY &	161.02
502	AKERS LEROY & BETTY	301.17
508	AKERS LINDA SUE	39.20
525	AKERS MICHAEL	39.20
544	AKERS OTIS E & LINDA	91.60
545	AKERS OTIS E & LINDA	196.38
548	AKERS PAMELA SUE	209.48
549	AKERS PAMELA SUE	130.89
555	AKERS QUINTON	26.16
569	AKERS RICKY & DIANE	458.35
578	AKERS SABRINA KAY	196.38
579	AKERS SABRINA KAY	32.67
589	AKERS STACY	143.99
591	AKERS STEVE JR	39.20
592	AKERS STEVIE	91.60
594	AKERS TENA	88.97
608	AKERS TRACY	32.67
609	AKERS TRACY	124.35
610	AKERS TRACY	405.95
619	AKERS WANDA SUE	65.39
629	ALBRIGHT CHARLES & DELANA	26.10
702	ALLEN EZRA	589.32
705	ALLEN EZRA JR	340.46
711	ALLEN FREDA	45.77
712	ALLEN FREIDA & CHARLES	26.10
733	ALLEN HERMAN	248.77
734	ALLEN HERMAN	26.10
736	ALLEN HOLLIE & HERMAN	78.98
741	ALLEN JAMES B	170.18
742	ALLEN JAMES BRYAN & SUSAN	91.60
764	ALLEN JAMES W	45.77
790	ALLEN KATIE LEE	26.13
798	ALLEN LAND AND DEVELOPMENT	453.52
799	ALLEN LAND AND DEVELOPMENT	209.48
822	ALLEN MICHAEL & NORMA	130.89
823	ALLEN MICHAEL & NORMA J	65.39
867	ALLEN S G MRS -ESTATE-	143.99
883	ALLEN SUSAN R & JAMES B	667.92
884	ALLEN TAGGETT & VIRGINIA	33.96
897	ALLEN VINCE	52.30
907	ALLEN WILL -ESTATE-	183.28
944	ALPINE CAPITAL CORPORATION	64.85
955	AMBURGEY RICKY	117.79
957	AMBURGEY SHAWN T	379.75
958	AMBURGEY SHIRLEY	589.32
959	AMBURGEY STEPHEN A & EDWINNA F	209.48
970	AMERICAN PAYMENT SYSTEMS	35.09
974	AMEY MARY HELEN JANE	46.37
978	ANDERSON BRENDA	147.68
979	ANDERSON BRENDA & WILLIAM	250.77
1004	ANDERSON RALPH & THELMA	29.01
1008	ANDERSON RUBY & SHARON	286.44
1010	ANDREWS DENVER H	137.72
1046	APPALACHIAN RADIATOR & WELDING	293.56
1071	ARNETT GARLAND LEWIS JR	681.02
1114	AUTO EXPRESS AUTO SALES LLC	39.20
1120	AUXIER CABLEVISION	36.57
1170	BAILEY BERTLE & BELINDA OWENS	39.20
1173	BAILEY BRIAN C & KRISTI	222.57
1179	BAILEY CHRIS	91.60
1192	BAILEY EVA J	39.20
1218	BAILEY KEITH	32.67
1226	BAILEY MINING CO	60.55
1232	BAILEY RALPH LEETE	39.20
1248	BAILEY WILLIAM JOE & PAM	131.89
1249	BAILEY WILLIAM JOE & PAM	84.34
1255	BAISDEN ROY & ODELLA	667.92
1256	BAISDEN SANDY	216.04
1258	BAKAY TIM & DEBBIE	298.32
1260	BAKER D C	65.39
1261	BAKER DONALD J & GWEN	20.13
1262	BAKER ERSIE MAE	33.03
1266	BAKER KIM & MICHAEL	78.49
1268	BAKER MYRL E & CHARLOTTE	405.95
1270	BAKER OCELENE	84.34
1271	BAKER OCELENE	340.46

1294	BALDRIDGE HAROLD JR & TERESA	65.39
1296	BALDRIDGE HERSHEL	65.39
1312	BALDRIDGE RUBY	39.20
1313	BALDRIDGE RUBY L	170.18
1321	BAMER SIDNEY JANE BAILEY	222.57
1322	BAMER STANLEY & BLANCHE ESTATE	39.20
1323	BANCLEASING INC	189.62
1325	BANK ONE NA	357.76
1343	BANKS JERRY	373.22
1344	BANKS JERRY M	275.79
1345	BANKS MACHINE & MANUFACTURING	471.45
1348	BANKS RALPH S & VELMA	65.39
1355	BARBER DAVID A	992.65
1358	BARBER DAVID A	131.09
1359	BARBER DAVID A & MARGO	3,103.95
1360	BARBER DAVID A & MARGO	250.77
1365	BARKER JOHN	170.18
1366	BARKER JUDY	39.20
1378	BARNETT CASSELL	117.79
1379	BARNETT DELMER	39.20
1401	BARNETT SHELDON	71.96
1411	BARNETTE MARY LOU	1,997.25
1412	BARNETTE MARY LOU	3,781.58
1414	BARNETTE MARY LOU	242.24
1417	BARNETTE ROGER DWANE	196.38
1438	BARTLEY RONALD GLEN	65.39
1439	BARTLEY RONALD GLENN	523.84
1448	BARTRUM WALTER	52.30
1449	BARTRUM WALTER & LINDA	707.21
1450	BARTRUM WALTER & LINDA	510.74
1460	BATES DALLAS & ERNESTINE	386.32
1468	BATES DREAMA JANEASE	191.33
1488	BAUER LEAH	65.39
1491	BAXTER HEALTHCARE CORP.	187.47
1501	BAYES WILLIAM & TARA	301.17
1505	BAYS CARL D	45.77
1511	BAYS JAMES & PAMELA	398.46
1522	BAYS PATRICIA	536.93
1523	BAYS PATRICIA	170.18
1524	BAYS PATRICIA KAY CHRISTINE	137.84
1525	BAYS RICKEY	458.35
1533	BAYS WILLIAM & CONNIE	78.49
1535	BAYS WILLIAM D	170.18
1559	BELCHER VERA	36.78
1575	BENNER ANNA	104.74
1585	BENTLEY BELINDA	1,034.91
1598	BENTLEY CYNTHIA - ESTATE-	327.80
1606	BENTLEY DELDRES JEAN HOPKINS	536.93
1607	BENTLEY DELDRES JEAN HOPKINS	65.39
1610	BENTLEY DONNA M	432.14
1611	BENTLEY DORTHY -ESTATE-	63.69
1614	BENTLEY EASTIA	91.60
1622	BENTLEY FORREST R & JANIE	104.70
1639	BENTLEY JODY D	124.35
1640	BENTLEY JOHN	26.10
1648	BENTLEY KATHY	143.99
1660	BENTLEY LOYDEAN	356.61
1663	BENTLEY MARK	26.10
1681	BENTLEY ORVILLE DOUGLAS	45.77
1683	BENTLEY PAUL	143.99
1690	BENTLEY RICHARD A & TERESA	458.35
1704	BENTLEY TERESA LYNN	137.45
1708	BENTLEY THELMA	78.49
1712	BENTLEY WILMA	301.17
1718	BERGER LORETTA	30.85
1728	BERRY RANDALL	39.20
1738	BEVERLEY MONNIE RIE	667.92
1742	BEVERLY MAY -ESTATE-	171.17
1744	BEVERLY TILDEN -ESTATE-	49.40
1745	BEVINS BROOKSIE	327.36
1748	BEVINS GEORGE & ALBERTA	327.36
1765	BIAS LLOYD & CHRISTOPHER	157.09
1793	BIG THREE TRUCKING	733.41
1802	BILLITER MICHAEL R & RUTH	739.97
1808	BINGHAM REBECCA H ESTATE	495.87
1814	BIRCHFIELD RICK	45.77
1817	BISHOP CAROLYN ANN	24.90
1818	BISHOP DWAYNE & CAROLYNE	26.10
1819	BISHOP DWAYNE & CAROLYNE	124.35
1834	BLACKBURN AMOS D & MARGARET	369.65
1835	BLACKBURN ANGIE	255.34
1842	BLACKBURN CARMEN & CHARLOTTE	130.89
1848	BLACKBURN CODY	78.49
1853	BLACKBURN CURTIS & JAMIE	203.21
1854	BLACKBURN CURTIS D	405.95
1855	BLACKBURN CURTIS T	65.39
1861	BLACKBURN DONNA	143.99
1871	BLACKBURN FLOYD & HATTIE -EST-	191.33
1911	BLACKBURN KRISTY L	233.06
1919	BLACKBURN LESLIE & WHITNEY	130.89
1925	BLACKBURN MARGARET	369.65
1932	BLACKBURN MELISSA	58.86
1935	BLACKBURN OTTIS WAYNE	22.17
1936	BLACKBURN PAUL R	212.09
1937	BLACKBURN RANDALL & AMY	471.45
1938	BLACKBURN RANDALL & AMY	117.79
1941	BLACKBURN RAYMOND & ANNIE	183.28
1945	BLACKBURN RONALD W & DELILAH L	91.60
1949	BLACKBURN STEVE	26.10
1952	BLACKBURN TERESA	196.38
1959	BLACKBURN TROY	78.49
1961	BLACKBURN WAYNE & MELISSA	235.67
1974	BLAIR CHRISTINE	405.95
1978	BLAIR EDDIE & RHONDA	49.67
2000	BLANKENSHIP BRIAN & SELENA &	209.48
2019	BLANKENSHIP EVA	52.30
2037	BLANKENSHIP RUBY ESTATE	405.95
2039	BLANKENSHIP TIMOTHY	39.20
2042	BLANTON BILL	117.79
2048	BLANTON DANNY	52.30
2049	BLANTON DANNY & GLENDA	117.79
2052	BLANTON DOROTHY	446.49
2053	BLANTON DOROTHY	39.49
2054	BLANTON EVERETT & CAROL	91.60
2056	BLANTON JESSICA	117.79
2064	BLANTON TERRY & BECKY	274.97
2066	BLANTON WAYNE & LISA	301.17
2067	BLANTON WAYNE R	39.20
2068	BLANTON WILLIAM C & TAMMIE L	347.03
2072	BLEVINS BETTIE & EMMETT	170.18
2081	BLEVINS DORTHY	34.03
2083	BLEVINS ELIZABETH A	39.20
2085	BLEVINS ERNEST & DELORES	235.83
2089	BLEVINS GEORGE EDWARD	143.99
2101	BLEVINS NORMAN T	268.43
2104	BLEVINS PORTY JR	170.18
2109	BLEVINS RUFUS	104.70
2113	BLEVINS SHERRIE RENAE	170.18
2120	BLUE RIBBON ENTERPRISES INC	488.53
2143	BOLDEN ANTHONY	202.95
2146	BOLDEN CHARLES & PHYLLIS	209.48
2149	BOLDEN KENNETH R	255.34
2150	BOLDEN MICKEY & PHYLLIS	209.48
2151	BOLDEN PHYLLIS	58.86
2156	BOLEN MARSHA A	785.81
2166	BOLLING PAMELA	235.67
2168	BOLLING STELLA	143.99
2179	BORDERS MELINDA	58.86
2180	BORDERS MELINDA	471.45
2197	BOWENS ELMER JR	327.36
2199	BOWENS WILMA RUTH & JAMES H	301.17
2207	BOWLING DAVID	39.20
2208	BOWLING DAVID & LINDA	387.46
2209	BOWLING DAVID & LINDA	327.36
2210	BOWLING DAVID L & LINDA J	2,352.58
2211	BOWLING DAVID L & LINDA J	1,558.60

2212	BOWLING DAVID L & LINDA J	91.60	3477	CARPOLL REGINA	49.67
2216	BOWLING DONALD R & JACQUELINE	1,317.59	3480	CARROLL YVONNE	65.39
2231	BOWLING RAMONA KAY & LONZO J	1,059.17	3483	CARTER AVONNELL & KELLY	851.29
2234	BOWLING ROXIE KAPEN	298.32	3501	CARTER SALLY	32.67
2243	BOYD ARLIE & EMOGENE	366.93	3506	CARTY MATTHEW	170.18
2244	BOYD ARTHUR	406.26	3509	CARVER BESSIE	71.96
2266	BOYD CLYDE & HENRIETTA	45.77	3512	CARVER WILL	281.53
2267	BOYD CLYDE & HENRIETTA	65.39	3516	CASE BETTY	91.60
2284	BOYD EMOGENE	222.57	3520	CASE DARRELL & CAROLYN	196.38
2302	BOYD JAMES	91.60	3522	CASE ELVA	49.67
2304	BOYD JAMES LEE	143.99	3538	CASE KAREN L	39.20
2305	BOYD JAMIE & RENEE	536.93	3539	CASE KELLY RAY & DREAMA	366.66
2306	BOYD JEFF & SHELVEE	238.89	3542	CASE LOWELL & GEORGEANNA	32.67
2307	BOYD JEFF & SHELVEE	345.87	3544	CASE MICHAEL	366.66
2312	BOYD JOHN & REBECCA -HEIRS-	51.70	3545	CASE MICHAEL & MARGARET	65.39
2313	BOYD JOHN & SHIRLEY	91.60	3547	CASE MICHAEL & MARGARET	340.46
2314	BOYD JOHN & SHIRLEY	536.93	3547	CASE MICHAEL & MARGARET	105.08
2332	BOYD MARGARET	65.39	3550	CASE PAULINE -ESTATE-	261.88
2339	BOYD MILFORD	65.39	3568	CASEBOLT JUNE	117.79
2356	BOYD RITA FAYE	130.89	3601	CASTLE DELANA	1,008.47
2357	BOYD ROBERT & ANNA	78.49	3606	CASTLE DOUGLAS E	143.99
2364	BOYD SAMUEL & ALICE	39.20	3616	CASTLE FRED & GLADYS -ESTATE-	170.54
2371	BOYD TATE	35.28	3634	CASTLE MELISSA	26.10
2378	BOYD VIRGIL JR	157.09	3635	CASTLE NICOLE R	248.77
2379	BOYD WADE MORGAN & KATIE LYNN	209.48	3642	CASTLE ROBERT E & BRENDA	96.23
2383	BOYD WILLIAM D	143.99	3645	CASTLE SHANTEL	91.60
2442	BRADLEY GREEN & HATTIE -EST-	199.77	3652	CASTRO VICTOR	237.65
2446	BRADLEY JAMES DANIEL	183.28	3655	CATES BARRY W	220.61
2447	BRADLEY JAMES DANIEL	146.41	3667	CAUDILL BENNIE & BARBARA	65.39
2462	BRADLEY RUDOLPH & ELLA LEE	340.46	3671	CAUDILL BRIAN & LOLA	157.09
2463	BRADLEY RUDOLPH & ELLA LEE	45.77	3672	CAUDILL BRYON & DELISA	1,126.35
2464	BRADLEY RUDOLPH & ELLA LEE	39.20	3692	CAUDILL EUGENE	93.84
2465	BRADLEY SAM & MARY	170.18	3695	CAUDILL G H	91.60
2472	BRAGG DONALD	143.99	3696	CAUDILL G H	91.60
2478	BRANAHAN DICKIE & DIANA	155.66	3697	CAUDILL G H	91.60
2480	BRANCH BANKING & TRUST COMPANY	633.86	3698	CAUDILL G H	91.60
2504	BRANHAM DICKIE & DIANA MAYNARD	488.53	3715	CAUDILL JANICE	392.85
2505	BRANHAM DICKIE & DIANA MAYNARD	131.89	3717	CAUDILL JENNIFER	157.09
2510	BRANHAM DOUGLAS G	488.53	3718	CAUDILL JENNIFER L	48.67
2531	BRANHAM FRED RONALD & JOAN	458.35	3725	CAUDILL JOSEPH G	131.89
2555	BRANHAM GERTRUDE	494.38	3735	CAUDILL MARK	202.95
2563	BRANHAM HELENE	196.38	3741	CAUDILL MILLARD	26.10
2607	BRANHAM RONNIE & MELISSA	713.95	3759	CAUDILL SHIRLEY	179.44
2611	BRANHAM ROY L	143.99	3760	CAUDILL SOLOMON JR & NORIS ANN	170.18
2618	BRANHAM SUSAN	1,139.46	3766	CAUDILL TERRY	65.39
2624	BRANHAM TERRY LEE	215.10	3769	CAUDILL VICKI	203.21
2625	BRANHAM TERRY LEE	571.76	3779	CAVINS BETTY	301.17
2649	BRAY PATTY SUE ADKINS	458.35	3793	CECIL GEORGEAN	222.57
2698	BROWN AILEEN & STANLEY COLLINS	70.63	3794	CECIL GEORGEAN	353.56
2702	BROWN ARLEEN	143.99	3795	CECIL GEORGEAN	353.56
2716	BROWN CLARENCE	497.64	3797	CECIL GEORGEAN	65.39
2717	BROWN CLARENCE FLETCHER	360.13	3813	CENTERS CHARLES EVANS JR	733.41
2722	BROWN CRYSTAL & JIMMY	52.30	3826	CHAFFIN LENORA	117.79
2723	BROWN CRYSTINA	45.77	3828	CHAFFIN SHAWN	32.67
2725	BROWN DEBBIE & BILLY JR	58.86	3834	CHAFFINS BRIAN	314.27
2730	BROWN EARL M	248.77	3835	CHAFFINS BRIAN	340.46
2733	BROWN EDGAR JR & KIMBERLY	91.60	3836	CHAFFINS BRIAN	39.20
2737	BROWN ELLIS & VENETA	471.45	3838	CHAFFINS DAMON & JAN	497.64
2746	BROWN GLENNA	135.17	3843	CHAFFINS DAVID & SHAWNA	471.45
2751	BROWN HEATHER	209.48	3853	CHAFFINS JERRY JR	39.20
2752	BROWN HEATHER MICHELLE	327.36	3860	CHAFFINS KELSE JERRY &	87.67
2753	BROWN ISABEL SLOAN -HEIRS-	79.70	3861	CHAFFINS KELSE JERRY & SABRINA	289.67
2755	BROWN JIMMY	117.79	3862	CHAFFINS LANA & EDDIE	45.77
2758	BROWN KENNETH D	366.66	3868	CHAFFINS MARGARET ANN	432.14
2759	BROWN KIMBERLY HARVEY	274.97	3869	CHAFFINS MARILYN	179.64
2771	BROWN NORA	261.88	3885	CHAFFINS WALLACE	39.20
2775	BROWN ROBERT MARION	196.38	3888	CHAFIN LANA	641.72
2777	BROWN RONDALL	47.05	3889	CHAFIN LANA	143.99
2780	BROWN ROSIE	32.67	3892	CHAFINS JOHN B	29.98
2784	BROWN SHELIA	91.60	3908	CHARLES JIMMY	261.88
2785	BROWN STEVEN & MARTHA L	91.60	3921	CHICKERING DONN	277.53
2802	BROWNING GEORGIEANN	78.49	3922	CHICKERING DONN	964.06
2803	BROWNING ILEY B ET AL	26.10	3923	CHICKERING DONN	95.72
2816	BRYANT BONNIE FAYE	79.58	3924	CHICKERING DONN	78.98
2818	BRYANT CAROLYN	65.39	3936	CHILDERS JOHN & ROSANNA	39.20
2819	BRYANT CHARLIE	45.77	3937	CHILDERS LAURA JEANNE	117.79
2821	BRYANT DARRELL & PAUL TACKETT	191.33	3951	CHILDERS ROSANNA	52.30
2822	BRYANT DAPVENE & CECELIA	71.96	4005	CLARK BEATA F	118.27
2837	BRYANT JESSE & MARGARET	36.78	4006	CLARK BEATA F	327.36
2838	BRYANT JESSE & MARGARET	48.67	4038	CLARK FRANK & DOLLIE -ESTATE-	78.49
2840	BRYANT JOHN H -ESTATE-	19.67	4054	CLARK GRADEN	148.26
2849	BRYANT LAVONNA & PAUL	311.00	4055	CLARK GREGORY & TINA	631.19
2852	BRYANT LORRAINE & DANNY	143.99	4063	CLARK JASON L & VIRGINIA R	109.93
2866	BRYANT ROBERT & CAROL	203.21	4064	CLARK JASON LEE & VIRGINIA	117.79
2883	BUCHANAN JEFFERSON & DREMA	969.18	4070	CLARK JOHN	65.39
2903	BURCHETT ADA	47.05	4079	CLARK MADGE	340.46
2918	BURCHETT CHARLES & LISA	183.28	4080	CLARK MARIA	39.20
2932	BURCHETT DAVID C	196.38	4081	CLARK MARIE	22.30
2940	BURCHETT ERNEST GRAHAM	248.77	4088	CLARK PAM	379.75
2941	BURCHETT ERNEST GRAHAM	903.68	4090	CLARK PENNY	65.39
2951	BURCHETT GEORGE E	52.30	4101	CLARK STEVE AUSTIN	61.32
2953	BURCHETT HAROLD D -ESTATE-	78.49	4109	CLARK TIM	471.45
2957	BURCHETT JACQUELINE	65.39	4110	CLARK TIM	143.99
2980	BURCHETT JOHN M & JULIE M &	130.89	4112	CLARK TONI	203.21
2983	BURCHETT KEITH	170.18	4116	CLARK WAYNE	26.10
2986	BURCHETT KENNIS	327.36	4117	CLARK WAYNE	26.10
2988	BURCHETT LEROY	248.77	4118	CLARK WAYNE W	78.62
2989	BURCHETT LINDA	78.49	4136	CLAY JAMES EDWARD JR	523.84
2992	BURCHETT MACARTHUR & CAROL	20.85	4139	CLAY RHONDA	340.46
3007	BURCHETT PAULA RENEE	143.99	4140	CLAY RHONDA R	491.10
3024	BURCHETT SAMUEL	33.96	4142	CLAY SANDRA	32.67
3050	BURCHFIELD JAKE & PEARLIE	91.60	4151	CLEMONS SANDRA M	379.77
3051	BURCHFIELD ROBERT & SHARON	117.79	4161	CLICK AGGIE J -ESTATE-	91.88
3061	BURKE ALAN RAY & BRIDGET	196.38	4162	CLICK ARNOLD -ESTATE-	29.01
3064	BURKE BETSY M -ET AL-	48.67	4169	CLICK CHRISTOPHER ALLEN	163.65
3066	BURKE BRENDA	733.41	4173	CLICK DEBRA HURD	812.00
3068	BURKE CHRIS S	379.75	4186	CLICK J MICHAEL	340.46
3083	BURKE GARFIELD	904.63	4195	CLICK JEAN	170.18
3085	BURKE GERTRUDE -ESTATE-	96.23	4197	CLICK KEVIN	222.57
3127	BURKE SCOTT -ESTATE-	173.16	4201	CLICK MIKE	170.18
3140	BURKE WILLIE & DEBORAH	51.04	4207	CLICK TIMOTHY	39.20
3141	BURKETT DANNY	196.38	4222	CLIFTON LORETTA & HENRY	419.05
3144	BURKETT HENRY S	198.35	4231	CLINE ELCANEY	39.20
3145	BURKETT JOE H & GRETCHEN	196.38	4232	CLINE ELCANEY & MALTIE	864.39
3157	BURTON PEGINIA	39.20	4238	CLINE MARJORIE MARTIN	65.39
3160	BUSH BILLY D & BENITA	327.36	4252	COBURN BALLARD & MAGGIE -EST-	65.39
3187	BUSHAM TERESA	405.95	4253	COBURN BALLARD & MAGGIE -EST-	26.10
3193	BUSTLE MARK	267.11	4283	COCHRAN JANITA RENEE	39.20
3201	BUTCHER PAUL & AMY SAMMONS	216.04	4286	COCHRAN NATHAN & JANITA RENEE	65.88
3210	BUTLER TONY	667.92	4289	COLE AMY J	432.14
3211	BUTLER TONY & BETSY	191.33	4290	COLE AMY J	45.77
3220	C E P CUTTING EDGE PARTNERS	248.77	4300	COLE JAMIE	589.32
3226	CADE KATE	26.10	4304	COLE LIZZIE	112.81
3232	CALDWELL ELMER	107.97	4316	COLE VERA	111.25
3234	CALDWELL IRENE	458.35	4317	COLE WARREN & DEBBIE	226.99
3241	CALDWELL LOREN WAYNE	216.04	4318	COLEGROVE RUBY J	157.09
3242	CALDWELL MARY	78.49	4344	COLEMAN JESSIE	143.99
3244	CALDWELL VIRGINIA & LARRUE	294.63	4345	COLEMAN JOE & LINDA	52.30
3256	CALHOUN EDMONA	471.45	4347	COLEMAN JOSEPH	530.40
3261	CALHOUN HENRY	91.60	4350	COLEMAN KEITH & RACHEL	91.60
3267	CALHOUN KEVIN	39.20	4352	COLEMAN LINDA	360.13
3274	CALHOUN OLLIE	536.93	4353	COLEMAN LORI	274.97
3285	CALHOUN WALLACE	707.21	4360	COLEMAN RICHARD & ROBIN	163.65
3287	CALHOUN WANDA	78.49	4367	COLLETT DEANA	65.39
3308	CAMPBELL CHRIS & SUSAN	91.60	4370	COLLETT MICHAEL	45.77
3313	CAMPBELL DAVE	117.79	4371	COLLETT RAFA	65.39
3337	CAMPBELL JAMES	278.24	4372	COLLETT RAY	175.42
3338	CAMPBELL JAMES	405.95	4375	COLLETTE LISA	39.20
3344	CAMPBELL JOE -ESTATE-	341.22	4383	COLLINS ANGIE	157.09
3346	CAMPBELL JOHN WESLEY & LISA	91.60	4386	COLLINS ARINDA	62.94
3347	CAMPBELL JOHN WESLEY & LISA	196.38	4411	COLLINS BENITA	130.89
3353	CAMPBELL LENVIL RAY & CARRIE	26.10	4416	COLLINS BILL D & MARTHA	131.33
3398	CANTRELL BILLY WENDELL -EST-	19.57	4430	COLLINS CARMILITA	183.28
3400	CANTRELL SANDRA	143.99	4434	COLLINS CHARLES	45.77
3407	CAPOBIANCO MATHEW & TAMMY	172.81	4436	COLLINS CHARLES & DANA	772.70
3424	CARR GARY & MARQUETIA	143.99	4457	COLLINS DELMAR	117.79
3425	CARR GARY EDWARD	536.93	4459	COLLINS DEWEY JR & ALICE	301.17
3432	CARR LUM JR	327.36	4472	COLLINS ERIC -ETAL-	104.70
3433	CARR LUM JR	327.36	4475	COLLINS ERNEST E	170.18
3434	CARR WINSTON	196.38	4479	COLLINS ERNIE LEE & GAYLE	929.88
3435	CARR WINSTON & LORETTA	405.95	4481	COLLINS ESTILL & SHEPPY	798.90
3443	CARROLL ADRIAN B	26.10	4501	COLLINS IMA SUE KIDD	229.14
3446	CARROLL BILL & TERESA	209.48	4502	COLLINS JACQUELINE & RANDALL	222.57
3448	CARROLL BILLY GENE JR	353.56	4505	COLLINS JAMES D & PATRICIA	667.92
3453	CARPOLL EVART DALE & DEBRA	157.09	4507	COLLINS JAMES MARVIN & MARY	798.90
3456	CARPOLL GORDON & PEARL	39.20	4508	COLLINS JAMES MARVIN & MARY L	301.17
3458	CARPOLL IVAN & ETHEL	355.54	4526	COLLINS JOHN E & BENITA	104.70
3460	CARPOLL JASON	340.46	4545	COLLINS KEITH E	419.05
3463	CARPOLL JOHN PAUL & MARLENE	157.09	4547	COLLINS LANESSIA	36.78
3464	CARPOLL LAVONNA	39.20			
3469	CARPOLL MARGARET	76.75			
3472	CARPOLL RANDALL	527.77			

4557	COLLINS LEWIS JR & EMMA	432.14	5547	CRUM BRENDA	28.72
4558	COLLINS LOIS M SLONE & ARTHUR	78.49	5556	CRUM ERNEST KENDALL & HEIRS	37.78
4561	COLLINS LONNIE	60.55	5561	CRUM GARY LEE -ETAL-	78.49
4564	COLLINS MALCOM	39.20	5562	CRUM GARY LEE -ETAL-	117.79
4565	COLLINS MALCOM	39.20	5563	CRUM GARY LEE -ETAL-	117.79
4567	COLLINS MARTHA	104.70	5574	CRUM JOEY ROSS	65.39
4574	COLLINS MICHAEL & BERNADEAN	117.79	5575	CRUM JOEY ROSS	78.49
4575	COLLINS MICHAEL & BERNADEAN	91.60	5581	CRUM LARRY H	104.70
4578	COLLINS MIKE	143.99	5582	CRUM LARRY H & SHERRY	45.77
4579	COLLINS NANCY ANN	301.17	5601	CRUM RITA	39.20
4587	COLLINS PATRICIA SUE	120.00	5612	CRUM VIRGIL L & JUDY	144.27
4598	COLLINS RHONDA L & RICKY	307.73	5626	CUPPS RICHARD & BARBARA	286.44
4599	COLLINS RICHARD & KATHY	353.56	5627	CUPPS RICHARD & BARBARA	191.33
4604	COLLINS ROGER D & SHARON	360.13	5648	CURRY FORREST S II	510.74
4615	COLLINS RUBY J	209.48	5652	CURRY MARK & MIA	30.85
4616	COLLINS SHAWN R & ANITA G	812.00	5654	CURTIS BRIAN KEITH	108.11
4626	COLLINS TONYA & GREG	60.55	5687	DAMRON ESTILL & NINA	20.85
4629	COLLINS VIVIAN D	91.60	5698	DAMRON NORELLA	39.20
4632	COLLINS WENDELL ALLEN	52.30	5700	DAMRON ROBERT & DOVELENE	628.63
4633	COLLINS WENDELL ALLEN	78.49	5713	DANIEL LOIS JEAN & ROBERT	72.66
4634	COLLINS WENDELL II	39.20	5716	DANIELS CHARLIE	628.63
4635	COLLINS WILLIAM O & ZETTA LEE	694.11	5731	DANIELS JAMES C	851.29
4647	COLVIN VINCENT D	36.78	5732	DANIELS JAMES C	39.20
4648	COLVIN VINCENT D	36.78	5739	DANIELS KATHIE	45.77
4666	COMBS DAN JACK	1,781.27	5741	DANIELS LARRY	157.09
4667	COMBS DARRELL & ALLIE	190.28	5742	DANIELS LARRY	628.63
4668	COMBS DARRELL & ALLIE	274.97	5743	DANIELS LARRY	39.20
4684	COMBS LARRY & WADE	157.09	5744	DANIELS LARRY	45.77
4694	COMBS PAUL & DEBBIE	261.88	5746	DANIELS LISA DIANE	209.48
4695	COMBS PAUL & DEBBIE	471.45	5756	DANIELS PAUL ANCIL	84.34
4697	COMBS PAUL TOWNSEL & DEBBIE JO	32.67	5762	DANIELS STERLING	196.38
4742	COMPTON GARY & BEULAH	667.92	5763	DANIELS TERRI	143.99
4774	COMPTON ROY LEE & PEGGY	393.42	5765	DANIELS TUNIS M & TERRI	261.88
4781	COMPTON TERESSA K & LEONARD	458.35	5793	DAVIDSON LAFFAAT	91.60
4784	COMPTON WILLIAM & TERESA BARIL	124.35	5797	DAVIDSON RANDALL KEITH & DELLA	39.20
4785	COMPTON WILLIAM S	131.89	5809	DAVIS CHESTER E JR & KIMBERLY	268.43
4792	CONELY DELLA	32.67	5840	DAVIS JUDY BLACKBURN	91.60
4806	CONLEY CYNDIE	65.39	5884	DAY JERRY L	681.02
4815	CONLEY DIANNA	143.99	5906	DEBOARD ELSIE	26.10
4821	CONLEY EDGILLE C & DIANE H	117.79	5914	DELONG BILL ALAN	143.99
4835	CONLEY JIMMY & JENNIFER	45.77	5916	DELONG JAMES & HEIRS	26.26
4840	CONLEY JOSHUA	45.77	5918	DELONG MELISSA K	45.77
4852	CONLEY MARVIN	39.20	5921	DELONG WILLIE & EULA	52.30
4870	CONLEY REBECCA -ESTATE-	151.16	5922	DELONG WILLIE (BILL) & EULA A	196.38
4873	CONLEY RICHARD & DONNA	39.20	5923	DELPONT BUDDIE R & BENETTA J	1,407.99
4874	CONLEY RICKEY D	157.09	5955	DEROSSETT ANGELA	405.95
4875	CONLEY RICKEY D	78.49	5968	DEROSSETT DOROTHY	301.45
4876	CONLEY RICKEY D	78.49	5987	DEROSSETT JIMMY	471.45
4881	CONLEY RONALD AND BRENDA	45.77	5999	DEROSSETT LOUISE	32.67
4897	CONN AARON J & TONDA	458.35	6013	DEROSSETT RUTH J	512.31
4899	CONN ANTHONY & LEICA	550.03	6035	DEWEY LAKE FISH & GAME CLUB	276.27
4900	CONN ARRON	52.30	6059	DILLION MARY O & JAMES W &	78.49
4911	CONN BILLY GENE & POLLY JEAN	26.10	6062	DILLION RONNIE & CAROL	170.18
4922	CONN BRYAN E & PHYLLIS	216.04	6063	DILLION RONNIE & CAROLINE	19.57
4925	CONN BURLIN & MARY	366.66	6074	DILLON TIMOTHY	183.28
4938	CONN DANNY R & ANNA M	445.76	6103	DINGUS KEITH	183.28
4939	CONN DARLENE	108.11	6104	DINGUS KEITH R	340.46
4941	CONN DAVID	353.56	6113	DINGUS MARCIE KENNETH & ROY	78.49
4961	CONN FRED & GLADYS	46.37	6144	DISKEY CHARLES E JR	353.56
4969	CONN GLENN	170.18	6145	DISKEY JOSHUA C	65.68
4972	CONN HARLA RENAE	130.89	6146	DISKEY JOSHUA CHARLES	39.20
4973	CONN HARLEY & POLLY	98.16	6153	DIXON GREGORY KEITH & KATHY	183.28
4974	CONN HARLEY & POLLY	39.20	6173	DONALDSON CECIL & ESTA	143.99
4975	CONN HARLEY & POLLY	19.60	6180	DORTON RICKY	102.18
4976	CONN HARLEY & POLLY	39.37	6187	DOTSON CHARLIE	117.79
4977	CONN HARLEY JR & RHONDA	628.63	6222	DOTSON LEWIS D ESTATE	864.39
4978	CONN HARLIE	26.10	6226	DOTSON MELINDA	176.75
4979	CONN HARLIE	39.20	6229	DOTSON PHYLLIS PRATER	488.53
4982	CONN HELEN	130.89	6234	DOUBLE M CONTRACTING INC	99.78
4990	CONN HOWARD FRANKLIN JR &	209.48	6263	DUDLEY CLYDE ESTATE	78.49
4993	CONN JAMES & TAMMY	281.53	6273	DUFF CARL E & WANDA L	143.99
5030	CONN MARY C	78.49	6286	DUNCAN FRANK & RUTH	65.39
5031	CONN MEREDITH ALLEN & BEULAH	65.39	6290	DUNCAN ROBERT	259.25
5032	CONN MEREDITH ALLEN & BEULAH	196.38	6291	DUNCAN ROBERT	32.67
5033	CONN MERLIN JR	65.39	6292	DUNCAN ROBERT	19.57
5035	CONN MICHELLE & JAMES	65.39	6293	DUNCAN ROBERT	19.57
5049	CONN PAUL	45.77	6294	DUNCAN ROBERT	71.96
5054	CONN RICHARD	327.36	6295	DUNCAN ROBERT	274.97
5064	CONN RUBY & BERLIE -ESTATE-	120.72	6296	DUNCAN ROBERT	19.57
5069	CONN SHAWN & SHEILA HACKWORTH	261.88	6297	DUNCAN ROY	170.18
5088	CONN VIKKI W	1,257.34	6318	DUTY RUSTY & BILLIE	54.62
5090	CONN VONDA	127.65	6320	DYE BILLY	111.25
5102	CONNORS LONDA	104.70	6321	DYE BOBBY	117.79
5119	CONWAY PAUL VERNON & KATHRYN	589.32	6323	DYE CLEVELAND & MABLE	196.38
5122	COOK ANITA GAIL	733.41	6324	DYE CLEVELAND & MABLE	65.39
5131	COOK EARLIS RAY	942.98	6326	DYE F BRENNAN & PAMELA J	559.87
5173	COOLEY ERNEST & VALERIE	19.57	6336	DYE KENNEL JOE	261.88
5174	COOLEY ERNEST & VALERIE	65.39	6337	DYE KENNEL JOE & RENGIE	196.38
5178	COOLEY GREEN & WILLIE	399.42	6339	DYE MAGGIE -ET AL-	32.67
5195	COOLEY IRISH D & DELLA	281.53	6344	DYE RENGIE	91.60
5196	COOLEY JAMES A	209.48	6346	DYE TIMOTHY RAY	102.53
5223	COOLEY ROBERT	91.60	6351	E & R TIRE COMPANY	78.49
5235	COOPER BULA	293.68	6354	EADS LIZA	155.66
5240	COOTS LONNIE	134.83	6387	EDMONDS JERRY NEAL & PATTY	39.20
5241	COOTS LONNIE	52.30	6489	ELKINS AUDIE	432.14
5254	CORDIAL RAYMOND & MATTIE	65.39	6491	ELKINS BILLY J	248.77
5255	CORDIAL SHANNON LOUISE	191.33	6494	ELKINS JERRY K & LOUELLA D	432.14
5261	CORNETT ANGELA	242.24	6495	ELKINS KENNETH RAY & MARIE	310.21
5275	CORNETTE WILBURN D & GERADLINE	471.45	6500	ELKINS RANDALL	52.30
5277	COSTAIN COAL INC	22.34	6504	ELLIOTT BURLIN	72.44
5278	COSTAIN COAL INC	219.16	6512	ELLIOTT DWAYNE	484.54
5279	COSTAIN COAL INC	405.95	6526	ELLIOTT MICHELLE D	107.97
5280	COSTAIN COAL INC	407.19	6559	ELLIS JOHN BRADLEY & OLA	281.53
5281	COSTAIN COAL INC	41.47	6560	ELLIS RICHARD & VICKIE D	143.99
5282	COSTAIN COAL INC	27.73	6564	ELLIS VICKIE D	995.38
5283	COSTAIN COAL INC	29.01	6565	ELSTE WANDA E	251.24
5284	COSTAIN COAL INC	118.17	6579	ENDICOTT DON	52.30
5285	COSTAIN COAL INC	274.97	6602	ENERPRO INC	4,382.74
5286	COSTAIN COAL INC	78.49	6604	ENGLAND JACK D & LISA D	143.99
5287	COSTAIN COAL INC	209.48	6614	EPLIN CHRIS & CYNTHIA	314.27
5288	COSTAIN COAL INC	209.48	6615	EPLIN CHRISTOPHER & CYNTHIA	104.70
5289	COSTAIN COAL INC	78.49	6620	EPPENBAUGH EDWIN H & RITA	248.77
5290	COSTAIN COAL INC	143.99	6625	EQUICREDIT CORPORATION OF	373.22
5291	COTTON JACQUELINE	203.21	6627	EQUITABLE RESOURCES ENERGY CO	274.97
5321	COX KEVIN P & TONIA M	281.53	6629	EQUITABLE RESOURCES EXPLORATIO	24.80
5332	CRACE DOUG & JACKIE	589.32	6632	ESTEP BILLY JAMES -ESTATE-	29.01
5334	CRACE GEOFFREY TODD	353.56	6633	ESTEP ETHEL & CORANNE	825.10
5335	CRACE GEOFFREY TODD	98.16	6640	ESTEPP LINZIE & CINDY	170.18
5336	CRACE GEOFFREY TODD	196.38	6671	EVANS MELISSA MARY	432.14
5337	CRACE GREG	39.20	6695	FAIRCHILD GERALD	45.77
5338	CRACE GREGORY & SHERRY	32.67	6699	FAIRCHILD RUTH ANN	170.18
5339	CRACE JAMES S & ELIZABETH	327.36	6705	FANNIN ARTHUR & GAYLENA	117.79
5340	CRACE KIMBERLY	353.56	6729	FANNIN PRISCILLA DAWN	157.09
5341	CRACE SHARON SUE	65.39	6741	FARMER CODY TYLER	191.33
5342	CRACE SHERRY	26.10	6759	FERGUSON VIVIAN LEE & TIM	497.64
5345	CRAFT BILL & MARY	78.49	6775	FICK LINDA L	78.49
5346	CRAFT BILLY LEN & CONNIE	104.70	6786	FIELDS HEATHER	117.79
5347	CRAFT BRENDA	78.49	6789	FIELDS JUDITH DIANNA	798.90
5356	CRAFT EDDIE	39.20	6797	FIELDS WILLIS & BETTY	327.36
5374	CRAFT KENNETH	26.10	6819	FIRSTAR FACILITY MANAGEMENT	176.75
5375	CRAFT KENNETH & LENA	221.55	6820	FIRSTAR FACILITY MANAGEMENT	137.45
5377	CRAFT MARTHA & BILLY	320.82	6822	FISH BRENDA	904.63
5393	CRAGER MICHAEL	202.95	6826	FITCH BIRD ESTATE	104.70
5402	CRASE WILLIE JR & AMANDA	196.38	6832	FITCH JOHNNY D	170.18
5427	CRIDER BILL L II	510.74	6833	FITCH JOHNNY D	78.49
5434	CRIDER CHARLES & JEWELL	406.07	6858	FITZPATRICK JOSH	143.99
5435	CRIDER CHARLES RANDALL	143.99	6883	FLANAGAN PATRICK N & DIAN C	1,126.35
5438	CRIDER EUGENIA	838.20	6884	FLANARY JAMES REED	52.30
5439	CRIDER EUGENIA L	78.49	6899	FLANERY JAMES & ANNET	261.88
5442	CRIDER JEWELL	79.70	6911	FLANNERY BOBBY JOE	48.67
5452	CRIDER RACHEL	39.20	6946	FLEMING ANDREA	143.99
5459	CRISP ANGELIA & GEREMY	78.49	6949	FLEMING LENA	369.65
5461	CRISP BETTY SUE	130.89	6951	FLETCHER AVANELLE G	117.79
5465	CRISP CLARENCE JR	262.36	6956	FLINT JAMIE L	189.85
5468	CRISP CRIT ESTATE	45.77	6967	FOGLE HARRY & SHIRLEY	104.70
5470	CRISP DAVID MICAH	602.48	6968	FOGLE JOHNNY	42.74
5471	CRISP DENNIS JOEL & ELDA	91.64	6969	FOLEY BENITA LEIGH MERRITT	615.53
5472	CRISP DENNIS JOEL & ELDA	144.44	6970	FOLEY JAMES	143.99
5477	CRISP EUGENE	235.67	7005	FRALEY DANA M & REGINA SEXTON	117.79
5478	CRISP EUGENE & NORMA JEAN	301.17	7006	FRALEY DANA MICHAEL &	84.34
5479	CRISP EVERETT	196.38	7007	FRALEY DANA PAUL	78.49
5480	CRISP EVERETT MARION	26.22	7008	FRALEY DANA PAUL & JANET	425.61
5481	CRISP FRANCIS	78.49	7022	FRALEY JANET LEIGH	24.89
5483	CRISP GEORGE & BRENDA	327.36	7030	FRALEY ROBERT & KELLY	772.70
5495	CRISP KAREN	60.55	7031	FRALEY ROBERT D	209.48
5498	CRISP LINDA	19.57	7037	FRANCE MAXINE	65.39
5499	CRISP LINDA S & JOHNNY	216.04	7044	FRANCIS CECIL D & MISTY D	248.77
5506	CRISP MITZI MARIE	250.77	7056	FRANCIS EARNEST & PATRICIA	52.30
5525	CRISP URSULA J	45.77	7104	FRANKLIN VIVIAN LEAH	641.72
5527	CRITES DONNA COLLINS	65.39	7105	FRANKLIN VIVIAN LEAH	93.07
5531	CROSS KIM	91.60	7119	FRASURE BOONE & BRENDA	421.98
5535	CROWE JUDY	32.67			
5540	CRUM ALBERT AND CLARA	117.79			
5541	CRUM ALBERT LEE & CLARA	52.30			

7155	FRASURE JUANIKKI	53.03
7159	FRASURE KEITH A & BILLIE A	191.33
7167	FRASURE MARK & LYLA	432.14
7170	FRASURE MIKELE & STELLA P	216.04
7171	FRASURE MIKELE & STELLA P	19.57
7183	FRASURE PHIL R & CHERYL	235.67
7185	FRASURE RALPH & CLEARNCE	353.56
7242	FREEMAN ALLEN	39.20
7251	FRIEND NOAH STEVEN	615.71
7256	FRISBY LAURA ADKINS	170.71
7257	FRISBY LAURA ADKINS	32.67
7267	FUGATE FRANK T & LORETTA	248.77
7275	FULLER CLOVA	39.20
7276	FULLER CLOVA	366.66
7278	FULTZ ROGER	288.07
7292	G M COAL AND LEASING INC	2,554.64
7297	GAMBILL JOHNNY & APRIL	301.17
7303	GANNON TAMMY	183.28
7309	GARDNER WALTER -ESTATE-	28.72
7310	GARRETT ANNA	130.89
7322	GARRETT ELLIS PAUL	23.48
7324	GARRETT FREDDY	39.20
7325	GARRETT GARY & JOYCE M	274.97
7328	GARRETT GORDON	91.60
7329	GARRETT JAMES L & TERESA K	183.28
7330	GARRETT JOANN	130.89
7334	GARRETT MARK & DPAL	327.36
7337	GARRETT REGINA	26.10
7339	GARRETT ROGER DEAN	195.38
7341	GARRETT VIRGINIA	39.20
7348	GARZA WANDA SUE	248.77
7350	GASKINS GEORGIANNA ET AL	471.45
7361	GAYHEART CECIL & AUDRY	150.56
7363	GAYHEART DAY	70.37
7367	GAYHEART EVERETT	116.97
7382	GAYHEART JANICE & MICHAEL	248.77
7383	GAYHEART JEFFERY	170.18
7395	GAYHEART REX	45.77
7407	GAYHEART VONDA K	405.95
7422	GEARHEART BILLY & DAVID	488.53
7428	GEARHEART DON & ETTA MAE -EST-	19.57
7434	GEARHEART JOE T	648.72
7436	GEARHEART KEITH EDWARD & TAMMY	196.38
7463	GEARHEART WILLIE & BROOKSIE	118.47
7500	GIBSON CARLA	39.20
7507	GIBSON DAVE	39.20
7536	GIBSON JIMMY & HENRIETTA	497.64
7537	GIBSON KENNETH & LINDA	340.46
7538	GIBSON KENNETH & LINDA	39.20
7539	GIBSON KENNETH & LINDA	65.39
7540	GIBSON KIMBERLY S	104.70
7551	GIBSON MICHAEL D	772.70
7552	GIBSON MICHAEL DWAYNE	297.68
7558	GIBSON PALESTENE	98.16
7569	GIBSON SUSIE	104.70
7572	GIBSON THOMAS	286.44
7581	GILL BARRY & TRACEY	635.18
7586	GILLESPIE DEBRA	39.20
7598	GILLIAM RALPH -ESTATE-	179.44
7601	GILLIAM TAMMY & MORRIS	36.78
7602	GILLIAM TRACY & BRENDA	78.49
7625	GOBLE ALVA LYNN	39.20
7634	GOBLE BILLY G & BONNIE F	143.99
7635	GOBLE BILLY G & BONNIE F	52.30
7652	GOBLE CARL & MAXINE M	196.38
7654	GOBLE CARVEL PRESTON & RUBY A	130.89
7657	GOBLE CLYDE & ELEANOR	39.20
7664	GOBLE DEBRA	222.57
7665	GOBLE DEBRA	19.57
7667	GOBLE DICKIE M	235.67
7675	GOBLE DOUGLAS	504.57
7682	GOBLE FLORENCE	26.10
7690	GOBLE GREG	1,140.59
7692	GOBLE HAZEL	65.39
7695	GOBLE HERBERT H JR & CHARLENE	458.35
7698	GOBLE JACK	880.85
7700	GOBLE JACQUILINE	39.20
7702	GOBLE JAMES & KATHY	45.77
7706	GOBLE JAMES E & CAROLINE EST	52.30
7718	GOBLE JARROD & SUSAN	26.10
7719	GOBLE JEFF	78.49
7746	GOBLE KATHY	52.30
7759	GOBLE LDN ESTATE -RUANN-	52.30
7760	GOBLE LYNN	26.10
7762	GOBLE MADELINE	255.34
7763	GOBLE MARY	65.39
7790	GOBLE PHILLIP D & PAUL P	327.36
7812	GOBLE SHARON	432.14
7821	GOBLE STEVE	65.39
7832	GOBLE TINA	65.39
7834	GOBLE TRAVIS & BRENDA	117.79
7835	GOBLE TRAVIS & BRENDA	32.67
7838	GOBLE VICTOR V & BETTY SUE	196.38
7841	GOBLE WILLIAM H	105.06
7862	GOLD STAR PROPERTIES INC	301.17
7863	GOLDEN CHRISTINE	360.13
7875	GOODMAN DONNA	30.90
7897	GOOSLIN KENNETH RAY	129.59
7975	GREEN RICKY D & REBECCA	392.85
7979	GREEN TOM & BARBARA	36.78
7983	GREENE FLOYD D & SHERRY	104.70
7999	GREENPOINT CREDIT	117.79
8001	GREER DARRYL & LARRY	167.55
8015	GREER LONNIE	281.53
8021	GREGORY GENEVA OR WILLIAM	117.79
8022	GREGORY JOHN E	1,388.32
8023	GREGORY ROBIN	39.20
8025	GRIERSON TOMMY & SHERRY L	405.95
8044	GRIFFITH DELIA ELLEN & ROBERT	39.20
8049	GRIFFITH HERBERT S	39.20
8051	GRIFFITH IRENE	58.86
8052	GRIFFITH JAMES & JANICE	78.49
8054	GRIFFITH JOEY L & RACHEL J	678.74
8064	GRIFFITH RICHARD	52.30
8079	GRIM LINDA WELLS	759.60
8080	GRIM LINDA WELLS	234.38
8081	GRIM LINDA WELLS	91.60
8088	GROSS PAMELA MARIE	288.07
8106	GULICK CHRISTOPHER W &	429.10
8123	GUNNELL JOE & JOYCE	92.32
8128	GUNNELS DEBRA	39.20
8136	H2O CONSTRUCTION COMPANY	52.30
8143	HACKWORTH BESSIE	196.38
8159	HACKWORTH CHARLES FRANKLIN	615.53
8162	HACKWORTH CLARA & FRANK	32.67
8165	HACKWORTH DAVID & MARSHA	274.97
8166	HACKWORTH DEGARMO & DEBORAH	65.39
8170	HACKWORTH DONALD R & CAROLYN	170.18
8172	HACKWORTH ELMER	32.67
8173	HACKWORTH FRANK D	405.95
8187	HACKWORTH JAMES W & DELILA	333.93
8202	HACKWORTH RONNIE L	222.57
8210	HADDIX STANLEY D	1,362.49
8211	HAGANS ANGELA & CHRIS MEADE	209.48
8222	HAGANS LARRY EDGAR	327.36
8241	HAGER DREMA	91.60
8242	HAGER ESSIE -ESTATE-	114.07
8247	HAGER FRANKLIN	274.97
8255	HAGER SHERRY & TONY RANDALL	170.18
8278	HALBERT FAMER JR	32.67
8279	HALBERT FAMER JR	65.39
8292	HALBERT KIZZIE	91.93
8293	HALBERT LINDA SUE CRISP	78.49
8304	HALBERT LUKE & SHARON	405.95
8305	HALBERT LUKE & SHARON	19.57
8307	HALBERT MARK D	39.20
8308	HALBERT MARTIN GREGORY &	392.85
8321	HALBERT VIRGIL SR & REBECCA	186.72
8336	HALE COAL COMPANY	1,324.18
8351	HALE FRANK	65.39
8352	HALE GEORGE	39.20
8353	HALE GEORGE	143.99
8355	HALE GEORGE & EDNA	91.60
8357	HALE GEORGE & EDNA	104.70
8359	HALE GINA	615.53
8385	HALE RICK	91.60
8388	HALE ROBIN	536.93
8399	HALE VANCE	39.20
8401	HALE WILLIE	104.70
8422	HALL ALICE & TINA, JIMMY,	91.60
8432	HALL ANNA	52.30

8436	HALL ARCHIE	405.95
8446	HALL ATLAS & JUDY	360.13
8469	HALL BETTY	248.77
8476	HALL BETTY L & HALLARD	301.17
8477	HALL BETTY SALISBURY	26.13
8478	HALL BETTY SALISBURY	52.30
8479	HALL BILL & LILLIAN -ESTATE-	39.20
8485	HALL BILLY & RHONDA	235.67
8487	HALL BILLY G & MARILYN J	310.21
8489	HALL BILLY J	255.34
8497	HALL BOBBY JOE & DIANA	48.67
8503	HALL BRANDI ELLEN	707.69
8504	HALL BRENDA	432.14
8508	HALL BRENDA BOWLING	39.20
8510	HALL BRENDA D	104.70
8514	HALL BRUCE & DEBRA	19.57
8517	HALL BRYAN J	193.75
8518	HALL BRYAN J	52.30
8545	HALL CECIL & CHARLOTTE	46.37
8551	HALL CHANDA LEA	78.49
8552	HALL CHARLES	24.89
8557	HALL CHARLES & BETTY	209.48
8567	HALL CHARLES R & LINDA -ESTATE	137.00
8568	HALL CHARLES R & LINDA -ESTATE	60.55
8574	HALL CINDY	209.48
8576	HALL CLARONDA	183.28
8583	HALL CLIFFORD	419.05
8585	HALL CLIFFORD & DOROTHY	39.20
8596	HALL CRAIG	26.10
8597	HALL CURT	99.15
8611	HALL DAN E & CONNIE	1,126.35
8612	HALL DAN E & CONNIE	143.99
8613	HALL DAN E & CONNIE	222.57
8614	HALL DAN E & CONNIE	143.99
8615	HALL DAN EDWARD	628.63
8617	HALL DANNY	353.56
8621	HALL DANNY J & DONNA	183.28
8622	HALL DANNY J & DONNA	628.63
8629	HALL DAVID	26.10
8643	HALL DEANNA	36.78
8648	HALL DEBRAH	471.45
8651	HALL DELLA	52.30
8658	HALL DELPHIA & CLEADOUS	19.57
8659	HALL DENISE BRENDA & RALPH &	45.77
8684	HALL DIANA LYNN	242.24
8685	HALL DINAH ESTATE	52.30
8688	HALL DOLEY & VIOLET	301.17
8689	HALL DOLEY & VIOLET	78.49
8694	HALL DONNA SUE	117.79
8697	HALL DONNIE	222.57
8714	HALL EARL LEE & CATHERINE	78.49
8721	HALL EDDIE	48.67
8730	HALL EDNA ELAINE	48.67
8737	HALL ELIZABETH	327.36
8739	HALL ELLA -ESTATE-	39.20
8740	HALL ELLIS DWAYNE	117.79
8745	HALL ELZIE	39.20
8748	HALL ERIC	32.67
8766	HALL EVELYN D & BRENDA	45.77
8775	HALL FONETTA	379.75
8779	HALL FRANK	327.36
8796	HALL GARY DWAYNE & GENEVIENE H	39.20
8797	HALL GAY & BETTY SUE	102.18
8801	HALL GENEVIEVE & GARY	386.32
8838	HALL GWINA	36.78
8857	HALL HENRY	60.55
8864	HALL HILLARD	91.60
8865	HALL HILLARD	52.30
8868	HALL HOMER	60.55
8875	HALL HOWARD & MELISSA	42.74
8886	HALL JACKIE	32.67
8887	HALL JAMES	170.18
8890	HALL JAMES & GERALDINE	251.49
8891	HALL JAMES & TABETHA	301.17
8900	HALL JAMES E	229.14
8901	HALL JAMES EDDIE	353.56
8902	HALL JAMES EDDIE & LYNN	176.75
8908	HALL JAMES K JR	130.89
8925	HALL JEFF & GENIA	108.11
8927	HALL JEFF & GWEN	1,053.24
8931	HALL JEFFREY L & GWENDOLYN S	1,082.95
8932	HALL JEFFREY L & GWENDOLYN S	52.30
8946	HALL JIMMIE D & EUGENIA D	157.09
8950	HALL JIMMY D & JOY LEA	85.06
8954	HALL JOANNA & MISTY	39.20
8955	HALL JODI	65.39
8956	HALL JODIE E	392.85
8959	HALL JODY L & ANITA GAYE	1,060.86
8960	HALL JOE & ROBIN	39.20
8967	HALL JOHN D	183.28
8968	HALL JOHN ESTATE	210.45
8973	HALL JOHNNIE & ARMINA -ESTATE-	235.67
8984	HALL JULIE	52.30
8989	HALL KATHLEEN	65.39
8994	HALL KEITH	83.74
8995	HALL KELLI ANN	209.48
9005	HALL KENNETH & GABRIELLA	232.96
9018	HALL KEVIN	386.32
9019	HALL KEVIN & SHARON	222.57
9022	HALL LACY JR & NELL RUTH	42.74
9025	HALL LARRY	117.79
9027	HALL LARRY	235.67
9035	HALL LENARD	37.07
9037	HALL LENARD	39.20
9058	HALL LEONARD JR	52.30
9061	HALL LEONARD JR & DONNA LYNN	65.39
9063	HALL LEVI	183.28
9064	HALL LEVI & TONYA	301.33
9070	HALL LINDA	170.18
9071	HALL LINDA	19.57
9074	HALL LINDA MARIE & MICKEY	222.57
9076	HALL LISA	39.20
9087	HALL LUCILLE	143.99
9088	HALL LUCILLE & SHAWN HALL	104.70
9119	HALL MATTHEW & CRISTAL	19.57
9125	HALL MELISSA ANN	143.99
9129	HALL MICHAEL	130.89
9133	HALL MICHAEL K & BRYAN J	733.41
9134	HALL MICHAEL KEITH	23.14
9135	HALL MICHAEL P	42.74
9136	HALL MICHAEL PAUL	173.51
9137	HALL MICHAEL RAY & PATSY	91.60
9138	HALL MICHAEL S	91.60
9139	HALL MICHAEL S & LAVENNA S	250.77
9140	HALL MICHAEL S & LAVENNA S	310.21
9141	HALL MICHAEL S & LAVENNA S	250.77
9144	HALL MILFORD SR -ESTATE-	62.37
9145	HALL MILLIS D JR	405.95
9146	HALL MINNIE	261.88
9152	HALL MYRTLE	39.57
9155	HALL NEAL	47.05
9164	HALL NORCIE CONN	26.10
9179	HALL OLLIE A	98.16
9181	HALL ORALEE	45.77
9185	HALL PALMER	91.60
9196	HALL PHIL & BETTY	379.99
9204	HALL PUSS M	25.02
9208	HALL RALPH	36.78
9212	HALL RAY	274.97
9213	HALL RAY & MARY	254.62
9215	HALL RAYMOND	393.22
9216	HALL RAYMOND	36.78
9236	HALL ROBERT D	353.89
9240	HALL ROCKY	288.07
9241	HALL ROCKY D & RHONDA J	432.14
9242	HALL RODNEY	173.51
9244	HALL RODNEY LEE & REBECCA L	1,080.53
9260	HALL ROSE ELLEN	143.99
9279	HALL SAUNDRA	209.48
9283	HALL SHANE ERIE & JESSICA L	286.44
9285	HALL SHANNON	226.99
9287	HALL SHAWN	60.55
9289	HALL SHELIA ET AL	22.52
9299	HALL STANLEY & RHONDA	78.49
9307	HALL TAMMY	158.40
9334	HALL TESSIE	772.70
9335	HALL TESSIE	65.39
9336	HALL TESSIE	117.79
9337	HALL TESSIE & JIMMY D & JOY	405.95
9353	HALL TIM & LARRY	191.33
9355	HALL TIM & TERESA	37.27
9356	HALL TIM & TERESA LYNN	24.89
9357	HALL TIMMY DOUGLAS & RHONDA	24.80
9358	HALL TIMOTHY	96.23
9360	HALL TIMOTHY L & MELISSA	360.13

9362	HALL TINA RUTH	33.96
9376	HALL TONY R	209.48
9377	HALL TOWN -ESTATE-	104.70
9381	HALL TRIP & ELVA	91.60
9388	HALL U -ESTATE-	26.32
9396	HALL VERLIS & PATRICIA	96.23
9400	HALL VERNIS GENE	20.85
9401	HALL VERNON	32.67
9404	HALL VERNON & MARILYN	78.49
9406	HALL VICTORIA -ET AL-	60.55
9407	HALL VINA	340.46
9416	HALL VIRGINIA E	108.11
9448	HALL WILLIE GENE	24.89
9453	HALL WOODY	102.18
9459	HALL ZETTIE & LEON &	96.23
9468	HAMBY CHRISTOPHER H	191.33
9488	HAMILTON AVA	39.20
9489	HAMILTON AVA MARIE & EVA HALL	20.85
9491	HAMILTON B J	143.99
9493	HAMILTON BARBARA	52.30
9494	HAMILTON BARBARA	19.57
9495	HAMILTON BARBARA	26.10
9496	HAMILTON BARBARA	26.10
9497	HAMILTON BARBARA	32.67
9521	HAMILTON BILLY L	39.20
9525	HAMILTON BOBBY J	307.73
9527	HAMILTON BRAD	65.39
9529	HAMILTON BRENDA	170.18
9541	HAMILTON CARMEL	91.60
9542	HAMILTON CAROLYN JOANN	85.06
9543	HAMILTON CARTER & BRENDA	274.97
9558	HAMILTON CHASITY	88.97
9562	HAMILTON CLAYTON & DEANA	26.10
9565	HAMILTON CLYDE	39.20
9566	HAMILTON CLYDE & LINDA SUE	78.49
9568	HAMILTON CRYSTAL L	39.20
9575	HAMILTON DARVENE	556.60
9576	HAMILTON DARVENE	39.20
9577	HAMILTON DARVENE	170.18
9578	HAMILTON DARVENE	143.99
9579	HAMILTON DARVENE	353.56
9580	HAMILTON DARVENE & ANNA L	432.14
9581	HAMILTON DARVENE & ANNA L	143.99
9582	HAMILTON DARVENE & ANNA L	78.49
9583	HAMILTON DARVENE & ANNA L	52.30
9584	HAMILTON DARVENE & ANNA L	39.20
9585	HAMILTON DARVY & MICHELLE	320.82
9590	HAMILTON DEBBIE	196.38
9593	HAMILTON DENISE	170.18
9594	HAMILTON DESSIE	45.77
9595	HAMILTON DESSIE YVETTI	301.17
9597	HAMILTON DONAHUE	746.50
9610	HAMILTON EDNA -ESTATE-	196.38
9619	HAMILTON EMMITT JR	274.97
9620	HAMILTON EMMITT JR	39.20
9621	HAMILTON EMMITT JR	71.96
9622	HAMILTON ERVIN JR	19.57
9623	HAMILTON ERVIN JR	143.99
9632	HAMILTON EVA MARIE	43.13
9661	HAMILTON GORMET & WALKER	39.20
9668	HAMILTON HENRY J & LOLA	1,637.18
9669	HAMILTON HENRY JR	216.04
9683	HAMILTON JAMES	550.03
9689	HAMILTON JAMIE	117.79
9694	HAMILTON JEANENE HALL	537.17
9695	HAMILTON JEFF	54.91
9704	HAMILTON JOANN	667.92
9712	HAMILTON JOHN W JR	170.18
9713	HAMILTON JOHN W JR	39.20
9719	HAMILTON JOY JONES	45.77
9720	HAMILTON KEITH	39.20
9723	HAMILTON KENNETH RAY & ANGELE	235.67
9725	HAMILTON KENNY	143.99
9728	HAMILTON LARRY	1,715.78
9730	HAMILTON LAWRENCE	52.30
9731	HAMILTON LAWRENCE	78.49
9735	HAMILTON LENA GAY	91.60
9742	HAMILTON LESLEY & JOYCE	71.96
9743	HAMILTON LESLIE	274.97
9749	HAMILTON LOLA E & GRENDOUZY L & REY L & L	1,059.17
9768	HAMILTON MARTY K JR	628.63
9769	HAMILTON MARTY K JR	683.78
9778	HAMILTON MICKY & GENEVA	405.95
9785	HAMILTON MYSELLIA &	143.99
9790	HAMILTON OPAL MICHELLE &	274.97
9795	HAMILTON OTIS & TERESA	209.48
9804	HAMILTON PHILLIP & JOY	183.28
9805	HAMILTON PHILLIP & SAMANTHA	39.20
9818	HAMILTON REBECCA	602.42
9819	HAMILTON REBECCA JANE & LEVY	39.20
9823	HAMILTON REO	65.39
9840	HAMILTON ROBERT	30.35
9841	HAMILTON ROBERT & EMMA	33.03
9842	HAMILTON ROBIN	104.70
9847	HAMILTON RODNEY D & RHONDA L	458.35
9850	HAMILTON RONNIE	45.77
9852	HAMILTON RONO & MELISSA	615.53
9860	HAMILTON RUSSELL JR	39.20
9861	HAMILTON RUSSELL JR & DENISE	78.49
9870	HAMILTON SCOTTIE	39.20
9883	HAMILTON STEPHEN	75.70
9884	HAMILTON STEVE	39.20
9891	HAMILTON TERESA	419.05
9894	HAMILTON TERRY B & ALLISON S	117.79
9902	HAMILTON TIMOTHY	268.43
9904	HAMILTON TOBIE	432.14
9905	HAMILTON TODD	119.72
9906	HAMILTON TODD & BARBARA	170.18
9908	HAMILTON TOLVIE	274.97
9909	HAMILTON TOLVIE JR	54.91
9910	HAMILTON TOLVIE JR & TEDDY	288.07
9920	HAMILTON VERL & JEANETTE	39.20
9938	HAMILTON WESLEY & ARTISHA	1,833.67
9939	HAMILTON WESLEY & ARTISHA	143.99
9956	HAMMOND MICHAEL & BENIE LYNN	209.48
9968	HAMMONDS LILLIE F ESTATE	106.34
9969	HAMMONDS LILLIE F ESTATE	196.38
9970	HAMMONDS LILLIE F ESTATE	798.90
9971	HAMMONDS LILLIE F ESTATE	45.77
9972	HAMMONDS LILLIE F ESTATE	22.30
9975	HAMMONDS WILLIAM L & MARLENA	412.52
9977	HAMMONS ELIZABETH A	117.79
9985	HAMPTON NORMAN	78.49
9987	HAMPTON SHERY J	42.74
9994	HANCOCK LARRY & VONETTA	235.67
10000	HANDSHOE ANDY	26.10
10019	HANDSHOE KEVIN & GOLDIE	78.49
10040	HANSON JOSEPH W & SHELIA D	628.63
10052	HARKNESS BETTY	39.20
10087	HARRIS ALICE	90.30
10089	HARRIS BARBARA MITHCELL YODER	143.99
10093	HARRIS DAVID A	183.28
10096	HARRIS EDDIE & KATHY	48.67
10107	HARRIS FRED -TRUSTEE-	119.60
10118	HARRIS JAMES MICHAEL	1,178.75
10119	HARRIS JAMES MICHAEL	52.30
10134	HARRIS KEITH	536.93
10136	HARRIS LINDA	39.20
10137	HARRIS LULA -ESTATE-	222.57
10147	HARRIS ROBERT CARL	215.10
10153	HARRIS SHARON	303.07
10154	HARRIS STEVEN TODD	327.84
10165	HARRIS WILLIAM T & BRENDA	96.23
10166	HARRIS WILLIAM T & BRENDA	607.42
10169	HARRISON EDNA	52.30
10170	HARRISON JACQUELINE	143.99
10175	HART DENA	417.21
10176	HART LEE & IVAL K ROSE	1,191.85
10183	HART WILLIAM C & ANGIE	366.66
10186	HARTLEY MYRTLE M	327.36
10195	HARVEY GOLDA	74.57
10209	HASTINGS TIM M & JESSICA L	510.74
10211	HATCHER CARL P & RUBY M	78.49
10216	HATCHER PAUL	301.17
10218	HATFIELD ANDY J JR	183.28
10221	HATFIELD BRIAN	170.18
10222	HATFIELD BRIAN	104.70
10224	HATFIELD DAISY	65.39
10226	HATFIELD DONALD	668.64
10227	HATFIELD DONALD & GEORGIA	851.29
10228	HATFIELD DONALD & GEORGIA	209.48
10229	HATFIELD DONALD & GEORGIA	143.99
10234	HATFIELD MICHAEL & CINDY	274.97
10238	HATFIELD RONALD	20.37
10239	HATFIELD RONALD	78.49

10240	HATFIELD RONALD & SAMMIE	144.35
10282	HAYES EDGEL & GLADYS H HICKS	26.32
10294	HAYES JUDITH T & LOIS A AKERS	222.57
10333	HAYES WHITNEY	143.99
10336	HAYS JAMES B & MARCELLA	143.99
10361	HAYWOOD WILLIAM GREGORY &	1,322.83
10371	HEATER MARY	419.70
10394	HELTON JERRY MARK	54.62
10401	HENDERSON EDDIE & CLAUDETTE	39.20
10403	HENDERSON JAMES RAY	39.47
10417	HENSLEY BILLY	78.49
10418	HENSLEY CHARLES R	209.48
10419	HENSLEY DONALD	65.39
10420	HENSLEY FERNANDA L & VAUGHN	118.07
10429	HENSON DARLENE & GIGI RENEE	169.37
10448	HENSON RICHARD & JANICE	605.65
10477	HEUKE AMY	314.27
10480	HHH HEAVY HAULING & WRECKER	39.20
10485	HICKS ANDY & MINDY -ESTATE-	19.57
10492	HICKS BALLARD	39.20
10502	HICKS CARL	65.39
10507	HICKS CHARLES & THELMA	209.48
10522	HICKS DANNIE A JR	39.20
10524	HICKS DEBORAH A	176.75
10532	HICKS EDGEL	19.57
10541	HICKS GLADYS HAYES	65.39
10542	HICKS GLADYS HAYES	117.79
10544	HICKS GLADYS HAYES	34.34
10562	HICKS JUNIOR	39.20
10566	HICKS LEWIS JR & TONYA SUE	798.90
10576	HICKS ODIS	65.39
10577	HICKS OTIS LEE	130.89
10578	HICKS OTIS LEE	117.79
10587	HICKS RODNEY STERLING	327.36
10601	HICKS TOMMY	248.77
10602	HICKS TOMMY	379.75
10604	HICKS VICTOR	65.39
10623	HIGHLANDS MEDICAL PLAZA	1,846.76
10624	HIGHLANDS MEDICAL PLAZA	667.92
10644	HILL TERRY & JANICE	22.83
10659	HINKLE CONNIE K & LOWELL DENNY	379.75
10667	HITCHCOCK MATTHEW T	379.75
10668	HITCHCOCK PHILLIP G & CINDY L	229.14
10686	HOBSON BOBBY JR & ANGELINA	248.77
10726	HOLBROOK HOBERT D	170.18
10734	HOLBROOK KERRY DEAN	131.89
10735	HOLBROOK LYNN	183.28
10737	HOLBROOK MARGARET & THOMAS	274.97
10742	HOLBROOK RANDAL & GINA	298.32
10743	HOLBROOK RANDALL CARL &	369.65
10749	HOLBROOK TYLER	170.18
10756	HOLLAND CAROL B	144.30
10757	HOLLAND CLAYTON	667.92
10758	HOLLAND CLAYTON & CAROL	429.10
10759	HOLLAND CLAYTON EUGENE	209.48
10760	HOLLAND CLAYTON GENE	720.31
10761	HOLLAND CLAYTON GENE	720.31
10762	HOLLAND JOHN & BRENDA K	248.77
10763	HOLLAND JOHN T	694.11
10764	HOLLAND JOHN T & DANA L	667.92
10765	HOLLAND JOHN THOMAS	2,723.52
10769	HOLLIFIELD SAMUEL	45.77
10772	HOLLOWAY ADAM	39.20
10784	HONAKER JESSIE ESTATE	223.30
10785	HONAKER RUSSELL	216.04
10786	HONEYCUTT DAVID & CATHLENE	340.46
10795	HONEYCUTT TERESA	217.07
10806	HOOD ROBERT L	387.50
10807	HOOD SHIRLEY	114.07
10810	HOOPER JACKIE R	166.26
10813	HOOPER JOSHUA KEITH	32.67
10816	HOOPER MAUDIE	301.17
10817	HOOPER MAYNARD -ESTATE-	66.36
10823	HOPKINS BARRY & PATTY	681.02
10824	HOPKINS BARRY & PATTY	19.57
10825	HOPKINS BARRY & PATTY	130.89
10833	HOPKINS JANICE & ROBERT	235.67
10834	HOPKINS JOHN C -ESTATE-	206.46
10835	HOPKINS JOHN C -ESTATE-	126.39
10848	HOPSON BOBBY	32.67
10854	HOPSON LEO DAVID II &	261.88
10867	HORN ERNESTINE & MIKE PITTS	270.38
10872	HORN JOHN	45.77
10894	HORNE LAVERNE	20.85
10906	HOSKINS NATHAN & STACY	274.97
10907	HOUGH THOMAS & LOU ANN	667.92
10919	HOWARD AILEEN	143.99
10951	HOWARD HARLESS & POLLY	170.18
10952	HOWARD HARLESS & POLLY	39.20
10960	HOWARD JACKIE L &	614.71
10961	HOWARD JAMES & IRENE	91.60
10967	HOWARD JEFFERY & ANGELA	39.20
10982	HOWARD KEITH M & CONNIE R	170.18
10993	HOWARD MICHAEL S & JOETTA	432.14
11001	HOWARD NORA	170.18
11003	HOWARD OLLIE & MARY LOU	462.70
11015	HOWARD TERRY	52.30
11031	HOWELL AUDIE	98.40
11035	HOWELL BETTY	30.04
11043	HOWELL CALVIN	1,650.28
11064	HOWELL DEBORAH	111.25
11073	HOWELL DOROTHY	45.77
11079	HOWELL EMILY	130.89
11085	HOWELL EVAN & JUNIOR &	29.01
11097	HOWELL GREEN	20.85
11099	HOWELL HAROLD & LUCY	222.57
11100	HOWELL HAROLD & LUCY	52.30
11115	HOWELL JEFF & PHENA -ESTATE-	131.25
11124	HOWELL JOHN WILLIAM & ROTUNDA	28.72
11125	HOWELL JOHNNY & ILENE	65.39
11126	HOWELL JOHNNY D	340.46
11130	HOWELL JULIE	445.25
11133	HOWELL LARRY	19.57
11166	HOWELL POLLY	286.63
11169	HOWELL RALPH	39.20
11174	HOWELL RITA JANE	510.74
11188	HOWELL SCOTTY HOWARD & SANDRA	28.08
11190	HOWELL STACEY	39.20
11191	HOWELL STONEY & DELORIS	52.30
11200	HOWELL WANDA K	26.10
11238	HUFF RUTH	108.11
11239	HUFF RUTH	31.22
11240	HUFF RUTH & BUFORD	393.42
11246	HUFFMAN JOHNNY & PATTY	170.18
11258	HUGHES BRENDA	248.77
11268	HUGHES DONALD & ERLENE	130.89
11280	HUGHES EDGAR & PAULETTA	602.42
11293	HUGHES JIMMY D & CHARLOTTE	248.77
11294	HUGHES JIMMY D & CHARLOTTE	45.77
11295	HUGHES JOHN	220.61
11304	HUGHES MARY	510.74
11307	HUGHES PAMALIA	52.30
11313	HUGHES RICKY	65.39
11316	HUGHES ROBERT & BRENDA FAYE	327.36
11330	HUGHES WILBERT D	98.16
11348	HUNT ALVIN	45.10
11350	HUNT BILL	117.79
11353	HUNT BOBBY	39.69
11358	HUNT CHARITY LYNN	78.49
11359	HUNT CHARLES D & EULAVENE	52.79
11363	HUNT CINDY R & JOHN MICHAEL	510.74
11387	HUNT JAMIE	170.18
11389	HUNT JIMMY	52.30
11395	HUNT JOHN TIMOTHY	576.30
11402	HUNT LINDA G	32.67
11409	HUNT MICHAEL	39.81
11421	HUNT ROGER G & VICKY G	307.73
11422	HUNT SHERMAN	39.20
11423	HUNT TIFFANY & BILLY J OSBORNE	157.09
11450	HUNTER CHARLIE JR	33.96
11451	HUNTER CHESTER	203.21
11452	HUNTER CHESTER & BERNITA	465.24
11455	HUNTER DARRELL & ETHEL CARROLL	340.46
11466	HUNTER ERMEL & BARBARA	1,977.74
11469	HUNTER GARY LEE & BRENDA SUE	143.99
11497	HUNTER RAYMOND & BILLIE	1,060.86
11498	HUNTER RAYMOND CAMER	222.57
11511	HUNTER TERESA	209.48
11513	HUNTER TINA	39.20

11630	INDUSTRY MORTGAGE COMPANY LP	226.99	12545	JOHNSON VERNON B	333.99
11683	IRICK CARMEL	33.03	12546	JOHNSON VERNON O	143.78
11701	ISAAC BILLIE J	157.09	12554	JOHNSON WILLARD -ESTATE-	36.78
11709	ISAAC CHRISTOPHER G	60.55	12555	JOHNSON WILLIE	24.89
11720	ISAAC KRISTY	24.89	12568	JONES BILL & CONNIE	274.97
11723	ISAAC MORRIS -ESTATE-	1,159.11	12573	JONES BOOKER -ESTATE-	21.66
11739	ISAACS CLYDE CALVIN	170.18	12575	JONES BRIAN	733.41
11748	ISAACS LEON & DOLLY	24.89	12582	JONES CHRISTINE	310.21
11749	ISAACS LEON & DOLLY	196.38	12584	JONES CLYNARD & NAOMI	203.21
11754	ISBELL MICHAEL	196.38	12585	JONES DARRELL R	340.46
11757	ISON CLARA	631.19	12592	JONES DONALD	52.30
11758	ISON CLARA	143.78	12607	JONES HATTY N & KEITH	353.56
11762	ISON DELBERT JR JOHN C PAMELA	957.67	12611	JONES JANICE LUKE & KENNY JOE	108.37
11763	ISON DELBERT JR JOHN C PAMELA	288.07	12618	JONES JOHNNY & CHRISTINE	84.34
11765	ISON GREGORY & CHRISTY	301.41	12622	JONES KENNY	78.49
11784	J & S IRONMAN EXCAVATION	85.06	12623	JONES KENNY	78.49
11803	JACKSON BEULAH & CHARLES	26.10	12624	JONES KENNY	78.49
11804	JACKSON BEVERLY ANN	429.10	12635	JONES MANIS JR & SHARON	425.61
11816	JACKSON NICK & KRISTI	52.30	12647	JONES OLEY	19.57
11817	JACKSON ROBERT E & STEPHANIE	286.44	12668	JONES RUDOLPH & EMOGENE	255.34
11818	JACKSON ROSE	196.38	12670	JONES RUDOLPH & EMOGENE	26.10
11820	JACKSON TIMIKA	262.66	12671	JONES SALLY	65.39
11821	JACKSON TODD	298.32	12672	JONES SALLY	26.10
11830	JACOBS LEVON & BETTY	497.64	12678	JONES TED & DEWEY YOUNCE	232.96
11834	JACOBS NATHAN	615.53	12683	JONES THOMAS J & SHARON	1,283.53
11880	JARRELL ANDY	141.36	12698	JOSEPH ASHLAND	19.57
11884	JARRELL BETTY A -ESTATE-	155.66	12701	JOSEPH EVA	33.96
11889	JARRELL CAROL	130.89	12702	JOSEPH HAROLD	183.28
11900	JARRELL DARRIN	243.53	12707	JOSEPH JUNE	602.42
11908	JARRELL ERCCEL	117.79	12708	JOSEPH KERMIT D & KAREN	576.23
11909	JARRELL ERCCEL	117.79	12717	JOSEPH MORGAN	488.53
11910	JARRELL ERCCEL	65.39	12721	JOSEPH RICKY & MARY	238.89
11911	JARRELL ERCCEL	65.39	12731	JUDD DEBBIE	307.73
11916	JARRELL GEORGE	196.74	12732	JUDD DEBBIE LYNN	60.55
11924	JARRELL JACKIE	52.30	12736	JUDE CHRISTINE M	209.48
11929	JARRELL JAMES SHAWN & LAURA	484.54	12744	JUSTICE ADRON & LANA	183.28
11931	JARRELL JIMMY	117.79	12761	JUSTICE CHARLES E	440.98
11957	JARRELL PAULA FRASURE & STEVIE	183.28	12773	JUSTICE DAVID	379.75
11958	JARRELL RANDI G & KENNIE JR	314.27	12777	JUSTICE DENNIS U & CHARITY L	327.36
11959	JARRELL RAYMOND M & LINDA	641.72	12812	JUSTICE JOHN	172.72
11960	JARRELL RAYMOND M & LINDA	379.75	12830	JUSTICE R F (FRANK) -ESTATE-	65.39
11963	JARRELL RUSSELL	23.48	12832	JUSTICE RALPH D	208.82
11966	JARRELL SELENA	117.79	12839	JUSTICE SALLY LEIGH	65.39
11967	JARRELL SHANNON & TAMEKA WARD	405.95	12850	JUSTICE SIDNEY & ELIABETH DEAN	70.07
11968	JARRELL STEVE & PAULA	189.85	12864	JUSTICE VINCENT	52.30
11972	JARRELL VINCE	117.79	12866	JUSTICE VINCENT JR	301.17
11975	JARRELL WILFORD D & CONNIE S	550.03	12872	JUSTUS ELIZABETH	458.35
11976	JARRELL WILFORD JOSEPH	641.72	12881	KAVANAUGH CHARLES & FLORA	60.55
11986	JARVIS BILLY R & VIVIAN	523.84	12884	KEATHLEY ALMA & BUFORD	327.36
11988	JARVIS CURT & ANGEL	301.17	12885	KEATHLEY ALMA & BUFORD	39.20
11990	JARVIS DONNA	58.86	12888	KEATHLEY BARBARA ELLEN	209.48
11998	JARVIS JACOB J & MELISSA L	419.05	12910	KEATHLEY ELMER & RUBY	32.67
12000	JARVIS JAMIE & SABRINA	26.10	12915	KEATHLEY EVELYN ELAINE	556.96
12007	JARVIS LESTER	209.48	12924	KEATHLEY HENRY ROSS	37.00
12008	JARVIS MARY & BETTY	143.99	12931	KEATHLEY JAMES W & MADGE	117.79
12012	JARVIS VONDA K	78.49	12935	KEATHLEY JOE ROSS	301.17
12018	JENKINS CHRISTAL & JASON	52.30	12936	KEATHLEY JOE ROSS	471.45
12029	JENKINS RITA SUE	371.03	12937	KEATHLEY JOE ROSS	39.20
12035	JENNY WILEY FLORAL	370.75	12938	KEATHLEY JOE ROSS	26.10
12036	JENSON JOEL D & ELIZABETH	707.21	12939	KEATHLEY JOE ROSS	27.67
12050	JERVIS GARDIS	327.36	12940	KEATHLEY JOE ROSS	131.25
12053	JERVIS JANICE	65.39	12941	KEATHLEY JOE ROSS	26.10
12060	JERVIS LESTER	130.89	12942	KEATHLEY JOE ROSS	26.10
12061	JERVIS LINDA	34.34	12946	KEATHLEY JOHNNY WALTER	26.10
12068	JERVIS MELODY	379.75	12947	KEATHLEY KAREN	31.35
12089	JEWELL DONNA BAYS	301.17	12957	KEATHLEY LIZZIE	45.77
12093	JMMS INC	6,562.13	12963	KEATHLEY NANCY	78.49
12110	JOHNSON ARVIE & LOIS	108.11	12964	KEATHLEY NANCY CAROL	170.18
12112	JOHNSON BARBARA & STEPHEN	179.44	12968	KEATHLEY RANDY S	419.05
12120	JOHNSON BILLIE & MICHAEL	222.57	12972	KEATHLEY RUTH ANN	117.79
12121	JOHNSON BILLIE & MICHAEL	39.20	12976	KEATHLEY SAMUEL HOWARD &	26.10
12123	JOHNSON BILLY G & CECILIA	36.78	12979	KEATHLEY TAMMY	52.30
12139	JOHNSON BRENT & YVONNE	26.10	12989	KEATHLEY WALTER & OMA	150.41
12140	JOHNSON BRIAN P & MELISSA	369.65	12990	KEATHLEY-FORD PROPERTY	995.38
12153	JOHNSON CAROL ANN	292.39	12991	KEATHLEY-FORD PROPERTY	1,191.85
12157	JOHNSON CHARLES & BONNIE	369.65	13003	KEENS PEARLIE	84.34
12167	JOHNSON CHARLIE & LOTTIE -EST-	78.49	13007	KELLER MICKY L & CYNTHIA	78.49
12168	JOHNSON CHARLIE DR OLLIE -EST-	250.77	13016	KENDRICK ERNEST MARTIN JR	379.75
12173	JOHNSON CLARENCE & LOUETTA	96.23	13024	KENDRICK JASON R & JENNIFER L	386.32
12192	JOHNSON DANNY RAY	226.99	13036	KENDRICK STEVEN	209.48
12194	JOHNSON DARRIN E	39.20	13037	KENDRICK TRACY	1,781.27
12195	JOHNSON DAVID	268.43	13038	KENDRICK VICTORIA D & JACKIE	248.77
12196	JOHNSON DAVID	327.36	13062	KERR DANNY & CHARITY	157.09
12199	JOHNSON DAVID & SHEILA	24.89	13075	KIDD BENJAMIN RAY	143.99
12202	JOHNSON DAVID R & TERESA	120.00	13076	KIDD BERTEE & DEZI RAY	58.86
12208	JOHNSON DENNIS	111.25	13077	KIDD BERTHA F	39.20
12209	JOHNSON DENNIS J & RHONDA K	322.10	13081	KIDD CARMEL & DRAXIE	104.70
12216	JOHNSON DICKY LEE	52.30	13083	KIDD CHARLES & ANNETTE	248.77
12228	JOHNSON E & SUSAN	26.10	13084	KIDD CHRISTINE	26.10
12245	JOHNSON ERNESTINE	226.99	13085	KIDD CHRISTINE	733.41
12246	JOHNSON ERNIE	60.55	13089	KIDD CINDY	392.85
12260	JOHNSON FAMILY TRUST	125.06	13101	KIDD DEBRA	327.36
12270	JOHNSON FRANK JR	65.39	13121	KIDD FRED & BARBARA S	1,591.60
12271	JOHNSON FRANK JR & JILL D	286.77	13122	KIDD FRED & BARBARA S	78.49
12276	JOHNSON FREDA	436.08	13123	KIDD FRED & BARBARA S	170.18
12282	JOHNSON GARY & RUBY	229.14	13124	KIDD FRED & BARBARA SUE	1,290.10
12283	JOHNSON GARY DALE & JEFFERY	203.21	13125	KIDD GEORGE	222.57
12284	JOHNSON GARY E	301.17	13133	KIDD GLORIA JEAN	91.60
12289	JOHNSON GINA & RON	52.30	13134	KIDD GREEN -ESTATE-	446.70
12294	JOHNSON GRANT & JANE	25.09	13135	KIDD GREEN B -ESTATE-	65.39
12297	JOHNSON GREGORY & MONICA	251.13	13142	KIDD HAROLD	222.57
12299	JOHNSON GROVER	108.11	13156	KIDD JARROD	118.15
12306	JOHNSON HERALD W & YVONNE	179.44	13157	KIDD JARROD & DEANNA	209.48
12310	JOHNSON HOMER & BARBARA SUE	417.21	13158	KIDD JERRY MARVIN & LEATHA	1,309.74
12311	JOHNSON HOMER & BARBARA SUE	167.55	13165	KIDD JUSTINE	39.20
12321	JOHNSON JAMES E & DONNA K	39.20	13177	KIDD LUKE L & DEBRA K	602.42
12333	JOHNSON JEREMY & DONNA	298.32	13183	KIDD MATTHEW	314.27
12335	JOHNSON JERRY & SALLY	39.20	13184	KIDD MATTHEW K & MELISSA J	536.93
12336	JOHNSON JILL	248.77	13189	KIDD MILLARD	222.57
12337	JOHNSON JILL	78.49	13193	KIDD R J	471.45
12338	JOHNSON JILL & FRANK JR	65.39	13200	KIDD ROSECHELIA A	143.99
12350	JOHNSON JOHN EDD	301.17	13204	KIDD RUSSEL R	26.10
12353	JOHNSON JONATHAN N & JANET L	238.89	13205	KIDD RUSSELL & BARBARA	26.10
12360	JOHNSON KAREN GYNN & HAROLD JR	60.55	13206	KIDD RUSSELL D	301.17
12365	JOHNSON KATHY	191.33	13208	KIDD SIMON & ROSALYNN	78.49
12366	JOHNSON KATHY LYNN	250.77	13209	KIDD SONJA HARVEY	26.10
12367	JOHNSON KATHY LYNN & JASON LEE	131.89	13212	KIDD TIMMY & SHARON	111.25
12372	JOHNSON LARRY D & DEBRA J	340.46	13213	KIDD TINA & ROBERT	155.66
12381	JOHNSON LEROY & KATHY J	221.07	13214	KIDD TONY & ROBERTA	65.39
12383	JOHNSON LESTER	60.55	13225	KIDD WILLIAM G & MELISSA	458.35
12387	JOHNSON LINDA K	512.31	13226	KIDD WILLIAM G & MELISSA	65.39
12389	JOHNSON LLOYD & PENNY	3,497.65	13228	KILBURN ARTHUR & INEZ	91.60
12391	JOHNSON LOLA	167.55	13230	KILBURN CHRISTY A & JEFFERY S	366.66
12393	JOHNSON LUTHER	484.54	13234	KILBURN INEZ	65.39
12398	JOHNSON MARLENE	60.55	13283	KING EDNA	26.10
12403	JOHNSON MARTY	42.74	13288	KING JORDON	170.18
12408	JOHNSON MARY & NORMAN	42.74	13292	KING MARK	111.25
12412	JOHNSON MATTHEW	1,191.85	13295	KING RALPH & SHIRLEY	340.46
12419	JOHNSON MICKEY	42.74	13296	KING RALPH & SHIRLEY	379.75
12423	JOHNSON MIKE A & RENEE	143.99	13301	KING SHIRLEY	19.57
12437	JOHNSON NATALIE	1,146.02	13302	KING SHIRLEY	170.18
12440	JOHNSON NELLIE -ETAL-	96.23	13303	KING STANLEY M	268.43
12444	JOHNSON OLUS	183.28	13304	KING STANLEY M	140.73
12457	JOHNSON PERRY	191.33	13305	KING TAMMY	440.98
12463	JOHNSON RANDY	36.78	13309	KINGSLEY KAROL	32.67
12466	JOHNSON RAY	167.55	13359	KINZER GARY	39.20
12467	JOHNSON RAY	369.65	13401	KIRK DORA LEE	255.34
12468	JOHNSON RENEE & SHAWN KIDD	39.20	13453	KUSS EDWARD & REBECCA	1,320.71
12469	JOHNSON REX & MARTHA A	261.88	13454	KUSS EDWARD & REBECCA	2,390.65
12470	JOHNSON RICHARD & PAULINE	144.23	13455	KUSS EDWARD & REBECCA	2,687.86
12471	JOHNSON RICHARD THOMAS	39.20	13471	LACKEY EMMA	157.09
12472	JOHNSON RICHARD THOMAS	19.57	13474	LACKEY INVESTMENT INC	432.14
12474	JOHNSON RICKY	36.78	13483	LACKEY TOMMY L	299.20
12477	JOHNSON RICKY V & DIANE	417.21	13490	LAFERTY CHRIS & LEETHA	184.59
12478	JOHNSON ROBERT J	39.20	13504	LAFERTY RITA PORTER	39.20
12479	JOHNSON ROBERT J & JESSICA	641.72	13507	LAFERTY ADAM & CRYSTAL	176.75
12483	JOHNSON ROBERT JR	511.47	13508	LAFERTY ADRIAN & WANDA JEAN	2,057.78
12484	JOHNSON ROGER & BRENDA SUE	298.32	13509	LAFERTY ADRIAN & WANDA JEAN	512.31
12486	JOHNSON ROGER & JULIE	222.57	13510	LAFERTY ADRIAN & WANDA JEAN	45.02
12488	JOHNSON ROGER K & JULIE	458.35	13511	LAFERTY ANGIE	63.20
12492	JOHNSON RONALD	143.99	13531	LAFERTY DELORIS	58.86
12493	JOHNSON RONALD DEAN	250.77	13532	LAFERTY DENNIS & SHIRLEY M	511.51
12495	JOHNSON RONALD W & JOHN EDD	1,455.47	13537	LAFERTY ELMER	288.07
12496	JOHNSON RONALD WAYNE	170.71	13538	LAFERTY ELMER & ETHEL	419.05
12500	JOHNSON RONNIE & GINA	36.78	13541	LAFERTY FRANKIE RAY	274.97
12501	JOHNSON RONNIE & PAULA	120.00	13556	LAFERTY JAMES D & IDA	720.31
12507	JOHNSON RUSSELL	345.87	13558	LAFERTY JERRY	78.49
12508	JOHNSON RUSSELL & ALPHA	274.55	13563	LAFERTY KATHY M & RONALD D	589.32
12513	JOHNSON SHARON	39.20	13572	LAFERTY MICHAEL A & LISA	583.64
12514	JOHNSON SHEILA ANN	536.93	13573	LAFERTY MICHAEL A & LISA M	42.74
12518	JOHNSON STEPHEN & BARBARA	280.51	13582	LAFERTY PAUL T	379.75
12519	JOHNSON STEPHEN & BARBARA	42.74	13585	LAFERTY RALPH	405.95
12525	JOHNSON TEDDY	32.67	13587	LAFERTY RALPH STANTON	65.39
12540	JOHNSON TRUBY	65.39	13592	LAFERTY RONNIE & KATHY	183.28
12542	JOHNSON VERNA	26.10	13608	LAFERTYS FEED & TACK	52.30
12543	JOHNSON VERNA	183.28	13653	LATA DEBRA LAFERTY	687.96
			13655	LAVEN GEORGE & UNA	825.46
			13658	LAWSHERS JAMES H	39.51
			13662	LAWSON AUTRY &	

13663	LAWSON AUTRY & SHERRY	151.83
13664	LAWSON AUTRY & SHERRY	52.30
13670	LAWSON BRIAN & KEISHA	117.79
13671	LAWSON BRUCE	65.39
13677	LAWSON DEBBIE	91.60
13681	LAWSON EARL J & ANNA	445.52
13693	LAWSON ERIC	864.39
13694	LAWSON ESTER -ESTATE-	1,191.85
13695	LAWSON EUGENE & JULIA	65.39
13706	LAWSON J R	274.97
13708	LAWSON JEFFERY & LOIS ANN	536.93
13710	LAWSON JIMMIE	196.38
13720	LAWSON KENNITH A & DEIDRA	117.79
13731	LAWSON OKIE & REBA	39.20
13732	LAWSON PAUL & JULIE	52.30
13736	LAWSON RAQUEL KEATHLEY	903.68
13759	LAYNE APRYL	39.20
13773	LAYNE BUFORD & ANN	39.20
13826	LAYNE JAMES	78.49
13832	LAYNE KELLY & MARGIE	667.92
13833	LAYNE KELLY SR	104.70
13840	LAYNE LLOYD & TOMMIE	143.99
13842	LAYNE LLOYD WENDALL JR &	602.42
13843	LAYNE LLOYD WENDALL JR	143.99
13875	LAYNE ROBERT L & LILLIAN	550.03
13881	LAYNE VIRGINIA GRACE &	250.77
13918	LEE DESTA	301.17
13919	LEE GARY	58.86
13942	LELL HAZEL	143.99
13949	LEMASTER NANCY L	248.77
13950	LEMASTER PAT	196.38
13954	LEMASTER PEGGY	143.99
13955	LEMASTER REGINA & SHANE A	261.88
13960	LENNON G K B	117.79
13998	LESLIE OLLIE OR TERRI	98.16
14007	LESLIE TERRI	39.20
14008	LESLIE TERRY & HOLLY	78.49
14022	LEWIS ALLEN	39.20
14023	LEWIS ARLEN & LIZZIE	91.60
14025	LEWIS ARTHUR N	340.46
14038	LEWIS DAVID	117.79
14039	LEWIS DAVID	117.79
14040	LEWIS DIANA	236.11
14041	LEWIS DIANA	143.99
14046	LEWIS EARNIE	353.56
14047	LEWIS ELOISE	167.55
14049	LEWIS EULA	222.57
14053	LEWIS GERTRUDE	26.10
14058	LEWIS JAMES DOUGLAS & KATHLEEN	170.18
14068	LEWIS LISA & RICHARD	143.99
14069	LEWIS LONNIE C & JOANNE	484.54
14070	LEWIS MACK OR NATALIE	19.57
14072	LEWIS MACK OR NATALIE	19.57
14083	LEWIS RALPH JR	366.66
14090	LEWIS SHAWNDA LEANN &	471.45
14096	LEWIS VERNIE & LARRY	39.20
14102	LIFELINE AMBULANCE	72.44
14103	LIGHT GARY & DIANNA LYN	39.20
14104	LIGHT GARY & DIANNA LYN	288.07
14111	LIKENS HUBERT & REATHA	78.49
14112	LIKENS HUBERT & REATHA	26.10
14131	LITTLE BARRY	48.67
14132	LITTLE BARRY & LINDA	288.07
14146	LITTLE BRUCE	454.42
14153	LITTLE CHRISTOPHER T &	464.91
14158	LITTLE CLAUDE II	369.65
14161	LITTLE DANNY & MARILYN	179.44
14164	LITTLE DAVID & VERONICA	351.83
14169	LITTLE DORIS & RACHEL SUZANNE	117.79
14172	LITTLE EDDIE	250.77
14176	LITTLE ELLIS	57.54
14177	LITTLE ELLIS	104.70
14178	LITTLE ELLIS	58.86
14179	LITTLE ELLIS	45.77
14180	LITTLE ELLIS	39.20
14181	LITTLE ELLIS	39.20
14182	LITTLE ELLIS	78.49
14183	LITTLE ELLIS	39.20
14184	LITTLE ELLIS & BRUCE	536.93
14191	LITTLE GARY & CONNIE LITTLE	550.03
14194	LITTLE GRACE ANN	238.89
14195	LITTLE GRACE ANN	131.89
14196	LITTLE GREG	36.78
14197	LITTLE GREG & JENNIFER	72.44
14199	LITTLE ISAAC & RUTH IRENE	53.92
14210	LITTLE JESSE STEVEN	32.67
14212	LITTLE JIMMY TRAVIS &	36.88
14213	LITTLE JIMMY TRAVIS &	26.10
14223	LITTLE KATRINA	24.89
14226	LITTLE KIM	24.89
14235	LITTLE MARTY & STACY	161.62
14236	LITTLE MARTY & STACY	37.07
14251	LITTLE ORALEE	340.46
14252	LITTLE ORALEE	118.15
14253	LITTLE ORALEE	209.48
14260	LITTLE PAUL DAVID & LAURA A	417.21
14262	LITTLE PRISCILLA	903.68
14270	LITTLE ROBERT E	381.54
14275	LITTLE ROGER M & MELISSA	183.28
14277	LITTLE RONNIE	250.77
14280	LITTLE RUBY MAE	102.18
14283	LITTLE RUTH	72.44
14285	LITTLE SAM & ANDREA	72.44
14289	LITTLE TIMOTHY & TERESA	274.97
14298	LITZ W A MRS	58.86
14302	LODESTAR ENERGY INC	345.87
14303	LODESTAR ENERGY INC	14,800.93
14304	LODESTAR ENERGY INC	274.97
14305	LODESTAR ENERGY INC	1,645.04
14306	LODESTAR ENERGY INC	2,438.24
14307	LODESTAR ENERGY INC	39.65
14308	LODESTAR ENERGY INC	59.71
14309	LODESTAR ENERGY INC	6,570.13
14310	LODESTAR ENERGY INC	41.02
14311	LODESTAR ENERGY INC	78.49
14312	LODESTAR ENERGY INC	117.79
14313	LODESTAR ENERGY INC	117.79
14314	LODESTAR ENERGY INC	117.79
14315	LODESTAR ENERGY INC	27.67
14316	LODESTAR ENERGY INC	196.38
14317	LODESTAR ENERGY INC	117.79
14318	LODESTAR ENERGY INC	48.37
14319	LODESTAR ENERGY INC	89.05
14320	LODESTAR ENERGY INC	91.60
14321	LODESTAR ENERGY INC	33.39
14322	LODESTAR ENERGY INC	53.03
14323	LODESTAR ENERGY INC	38.37
14324	LODESTAR ENERGY INC	75.70
14326	LOMBARD JOSEPH	294.63
14332	LOVE GARNET	78.49
14334	LOVE MARK	1,191.85
14340	LOVERN BEVERLY	759.60
14347	LOWE AVERY J	218.66
14357	LOWE MALISSA J	157.09
14358	LOWE PATRICIA	183.28
14361	LOWE STEVE	445.25
14363	LOWE TRACY LEE	52.30
14364	LOWE TRACY LEE	115.16
14365	LPJ PROPERTIES INC	405.95
14366	LUCAS ARTHUR & MAE	327.36
14369	LUCAS JAMIE & ELIZABETH	471.45
14370	LUCAS JERRY & SHARON LOUISE	65.39
14371	LUCAS SHARON & JERRY	360.13
14372	LUMPKIN DEBRA & JUSTIN	52.30
14382	LYKENS GREG & BARBARA	209.48
14393	LYNCH VIRGIE	39.20
14404	LYON JAMES R & JENNIFER L	216.04
14405	LYON TWYLA	65.39
14409	LYONS FRED	65.39
14410	LYONS FRED & SHERRY LYNN	196.38
14415	LYONS PERRY DONALD	26.10
14428	MADISON LERDY & IRENE ROSE	143.99
14431	MAGGARD CECIL & JOAN ISON	78.49
14434	MAGGARD JEFFERY SHANE	143.99
14436	MAGGARD JEFFREY S	667.92
14450	MAHAN BROOK	45.77
14451	MAHAN BROOK	602.42
14453	MAHAN CAROLYN	195.39
14455	MAHAN LEANEDRA CHARLENE & MIKE	157.09
14457	MAHER BRIAN & CINDY RISNER	458.35
14473	MANESS JOSEPH C	72.44
14474	MANESS JOSEPH C	168.19
14480	MANN'S GLADYS	39.20
14481	MANN'S GLADYS & JAMES	52.30

14485	MANN'S JOHN W	91.60
14486	MANN'S KENNETH	19.57
14490	MANN'S ROY & SANDY	379.75
14492	MANUEL ARNOLD JR & JANET CAROL	274.97
14543	MARSHALL ALICE H	19.57
14555	MARSHALL LARRY	288.07
14575	MARSILLET BRYON	39.20
14577	MARSILLET CAROLYN	39.20
14579	MARSILLET CHARLES D	58.86
14580	MARSILLET CHARLES DANIEL	39.20
14582	MARSILLET DAVE & DORIS	238.89
14584	MARSILLET DOUGLAS W	65.39
14586	MARSILLET DWAYNE	39.20
14587	MARSILLET DWAYNE & ANGELA	39.20
14620	MARSILLETTE GEORGIA	39.20
14623	MARSON JOE & TRACY	65.39
14649	MARTIN BOBBY GENE	86.22
14652	MARTIN BRAD	78.49
14653	MARTIN BRAD	26.10
14659	MARTIN CHARLENE	24.80
14660	MARTIN CHARLENE	26.10
14661	MARTIN CHARLENE	39.20
14662	MARTIN CHARLENE	78.49
14663	MARTIN CHARLENE	668.40
14683	MARTIN DAVID	274.97
14684	MARTIN DAVID	39.20
14685	MARTIN DAVID	26.10
14686	MARTIN DAVID	209.48
14689	MARTIN DAVID S & SALLY A	20.85
14690	MARTIN DEANA GIBSON	392.85
14716	MARTIN DOUGLAS	405.95
14739	MARTIN EUGGLE	39.20
14754	MARTIN GEORGIA LEE	298.32
14755	MARTIN GEORGIE	24.80
14779	MARTIN JACKALEE	255.34
14788	MARTIN JASON & CAROLINE	248.77
14800	MARTIN JIMMY	274.97
14825	MARTIN KATHRYN ANN	39.20
14857	MARTIN MELVIN & PHYLLIS	91.60
14858	MARTIN MELVIN & PHYLLIS	117.79
14942	MARTIN SHAWNA	52.30
14955	MARTIN TAMMY	78.49
14967	MARTIN TIMOTHY SHAWN	327.36
14975	MARTIN WADE & TRACEY	52.30
15018	MATTOX WILLIAM THOMAS & JANICE	993.80
15024	MAY BILLY J & ERNESTINE	333.93
15027	MAY BOBBY ANDREW & PATRICIA	58.86
15038	MAY CONNIE J	117.79
15099	MAY HERMAN EDDIE	39.20
15108	MAY KYLE L	892.74
15109	MAY KYLE LON & DENISE	261.88
15134	MAY PATRICIA	340.46
15135	MAY PATRICIA	71.96
15149	MAY WILLIAM JAMES JR	654.97
15152	MAYNARD ANGELA	183.28
15168	MAYNARD GAIL	117.79
15173	MAYNARD LINDA ADKINS	91.60
15181	MAYNARD TIMOTHY C	39.20
15185	MAYO ARCOLAS EDNA PITTS ETAL	327.36
15201	MAYS BARBARA	373.22
15202	MAYS CURTIS	84.34
15203	MAYS MARY ALICE	167.55
15205	MAYS MICHAEL T & BARBARA H	143.99
15210	MCCALL ANNA MAE	327.36
15232	MCCOWN EDDIE DEAN	108.11
15236	MCCOWN STELLA LOIS	458.35
15239	MCCOY A J & ROSE	248.77
15241	MCCOY BILL	79.70
15256	MCCOY JIMMY & KATHY	405.95
15258	MCCOY JOHN	432.14
15259	MCCOY JOHN T & TONIA	536.93
15263	MCCOY MYRA	36.07
15268	MCCOY ROSE	36.57
15271	MCCOY TONDA HALL	576.23
15273	MCCOY VICK	222.57
15276	MCCRAY MICHAEL & CAROLYN	131.89
15281	MCDONALD RICHARD A & SANDRA A	196.38
15306	MCGAREY PATRICIA -ESTATE-	393.42
15320	MCGUIRE DARWIN EDWARD	301.17
15332	MCGUIRE JEFFERY D & JACQUELINE	130.89
15335	MCGUIRE JULIE A	261.88
15342	MCGUIRE MICHAEL & CONSTANCE	798.90
15355	MCINTYRE CHAD & CHRISTINA	432.14
15370	MCKENZIE JOHN MARK	825.10
15371	MCKENZIE JOHN MARK	45.77
15373	MCKENZIE PATRICIA & SHAMRON	270.38
15397	MCKINNEY DENZIL & MARIBETH	366.66
15412	MCKINNEY GREG	130.89
15425	MCKINNEY JAMES WILLIAM &	65.39
15431	MCKINNEY JOHNNY	373.22
15434	MCKINNEY LARRY	52.30
15438	MCKINNEY MARK B	39.20
15442	MCKINNEY MARY ELIZABETH	166.69
15446	MCKINNEY MICHAEL	39.20
15458	MCKINNEY OLLIE	327.36
15465	MCKINNEY PAULINE, MICHAEL,	489.85
15473	MCKINNEY ROGER & VANESSA	39.20
15484	MCKINNEY SUSAN & GORDON	78.49
15485	MCKINNEY SUSAN & GORDON	104.70
15528	MEADE BILLY T & GLADYS	215.10
15541	MEADE DALE	3,025.60
15561	MEADE FOSTER	26.59
15563	MEADE GABRIEL C	143.99
15564	MEADE GARY	39.20
15567	MEADE GREGORY & SHERRY	39.20
15568	MEADE GUY ANTHONY	78.49
15572	MEADE HOLLY	39.20
15573	MEADE HOLLY AND JOE ANN	32.67
15579	MEADE J	667.92
15580	MEADE JAMES & KIMBERLY	117.79
15584	MEADE JAMES A & TAMMY L	117.79
15588	MEADE JAMES MATTESON -HEIRS-	65.56
15590	MEADE JARVEY & PATSY	102.18
15595	MEADE JOEY & PATRICIA TAYLOR	130.89
15607	MEADE LEVI	104.70
15608	MEADE LILLIE MAE TACKETT	146.41
15614	MEADE LUTHER & SANDRA	78.49
15619	MEADE MICHAEL WAID	666.86
15630	MEADE ROBERT & FREDIA	405.95
15643	MEADE SIDNEY	274.97
15647	MEADE THOMAS & CAROL	366.66
15648	MEADE TIMOTHY	26.10
15658	MEADE WALTER -ESTATE-	563.13
15659	MEADE WALTER -ESTATE-	104.70
15698	MEEK RICKY L & JANE WALLACE	488.53
15701	MEEK'S JULIE ANN	26.10
15710	MERLE JACK	32.67
15712	MERRITT ROBERT & MARY LOU	288.07
15729	MEYERS SHARON	143.78
15733	MIDDLETON MARY MARIE	196.38
15734	MIDDLETOWN REGINA	65.39
15737	MILES GARY	170.18
15742	MILLER BILLY	78.49
15754	MILLER CLARENCE & CONNIE	65.39
15769	MILLER JAKE	65.39
15770	MILLER JAKE	27.67
15772	MILLER JAMIE	39.20
15773	MILLER JAMIE WAYNE & JANET	170.18
15774	MILLER JANET DENISE	39.20
15779	MILLER JOHN & JANET	104.70
15780	MILLER JOHN & JANET	78.49
15791	MILLER MELISSA	130.89
15797	MILLER PHILLIP	641.72
15798	MILLER PHILLIP G	628.63
15804	MILLER RUBY JEWELL	327.36
15807	MILLER TIMOTHY -ETAL-	93.05
15809	MILLER TINA	510.74
15814	MILLER VELMA	32.67
15816	MILLER VICKI	26.10
15827	MILLS PHILLIP & RONALD ROHR	573.60
15840	MINIX MARTIN RUSSELL & LISA	3,878.20
15841	MINIX MAURICE & BRENDA	2,043.24
15854	MITCHELL BENNIE P & ARLENE	52.30
15861	MITCHELL CHAD	491.10
15862	MITCHELL CHARLES & JOANN	353.56
15878	MITCHELL GARY & MELISSA	52.30
15896	MITCHELL LARRY	170.18
15897	MITCHELL LARRY	405.95
15906	MITCHELL MIKE & SHIRLEY	155.66

15932	MITCHELL WILLIE B	42.36
15934	MITCHELL WILLIE B & ANNA LOU	78.49
15943	MOLLETTE DARRYL & EMMA	327.36
15947	MONTGOMERY BETTY JOE & KENNETH	301.17
15948	MONTGOMERY BILL	52.30
15949	MONTGOMERY BILL HENRY	405.95
15953	MONTGOMERY STEPHEN RILEY &	635.18
15959	MOORE ALTA MRS -GOMER-	251.24
15963	MOORE ANTHONY R	117.79
15974	MOORE BENNIE & VONNIE	39.20
15975	MOORE BENNIE & VONNIE	170.18
15984	MOORE BRENDA	143.99
15990	MOORE CHARLES	229.14
15992	MOORE CHERYL	608.99
15994	MOORE CHRISTA	602.42
16007	MOORE DAVID & SHONNA	274.97
16015	MOORE DOUGLAS	183.28
16016	MOORE DWAYNE	26.10
16029	MOORE ERICK MORGAN	19.57
16050	MOORE GEORGETTA	65.39
16058	MOORE GORDON & REBECCA	39.20
16074	MOORE IDA SUE	26.10
16104	MOORE JORDAN NEAL	226.99
16119	MOORE LOUISE	39.20
16124	MOORE MARK A	209.17

16137	MOORE MICHAEL	406.10
16138	MOORE MICHAEL D	458.35
16143	MOORE NAJUANA SUE	488.53
16145	MOORE PAMELA SUE	78.49
16148	MOORE PROPHET -ESTATE-	143.90
16159	MOORE RAY	536.93
16164	MOORE ROBERT	52.30
16165	MOORE ROBERT E	405.95
16177	MOORE SAM -ESTATE-	65.39
16180	MOORE SCOTT & TERESA R COLLINS	45.77
16186	MOORE TED & ANGIE	399.42
16196	MOORE VIRGIL R & SANDRA	145.97
16201	MOORE WILLADEAN	39.20
16202	MOORE WILLARD -ESTATE-	617.58
16204	MOORE WILLIAM	65.39
16210	MORGAN BILLY EUGENE & CLORA	536.93
16211	MORGAN DONALD BRENT	353.56
16215	MORGAN GRAYDON & SHIRLEY	91.60
16219	MORGAN SHIRLEY	654.82
16228	MORRIS HERMAN R & DONNA	248.77
16232	MORRIS REBECCA REYNOLDS	694.11
16242	MORRISON JANET	104.70
16251	MORRISON RONNIE & REITA	523.84
16252	MORRISON WILLIAM K	340.46
16256	MORROW ROCKY WAYNE & JENNIFER	1,178.75
16258	MORTGAGE LENDERS NETWORK USA	393.42
16269	MOSLEY BARRY A	310.21
16273	MOSLEY BOBBY	452.87
16290	MOSLEY FREDA GALE	353.56
16294	MOSLEY KIMBERLY DORTON	36.78
16296	MOSLEY LENVILLE	170.18
16299	MOSLEY OSCAR JR	432.14
16305	MOSLEY SCOTTIE L	274.97
16318	MUDGE JEFFREY & LEAH	772.70
16319	MUDGE LEAH	91.60
16325	MULKEY EARL	393.13
16328	MULKEY JEFFERY	130.89
16335	MULLER STELLA HAMMONDS	91.60
16341	MULLINS AGEN & JANICE	543.86
16342	MULLINS AILEEN	39.20
16345	MULLINS ANNA & CHRIS	261.88
16346	MULLINS ANNA SUE & MELISSA	32.67
16360	MULLINS BILLY	143.78
16363	MULLINS BILLY G	42.74
16364	MULLINS BOBBY	24.89
16372	MULLINS DALE & TYLINA	904.26
16373	MULLINS DARLENE & DENVER	112.55
16377	MULLINS DELLA	54.62
16382	MULLINS EDWARD RANDY	170.18
16383	MULLINS EDWARD RANDY &	26.10
16398	MULLINS GARY & ROBIN	130.89
16403	MULLINS GINGER & DANNY R	274.55
16410	MULLINS HARRY	65.39
16417	MULLINS JEANIE & JOHN MELVIN	471.45
16426	MULLINS JOHN M & JEANIE	52.30
16431	MULLINS JOSEPH C & PENELOPE	274.97
16440	MULLINS LANDIS & BARBARA	42.74
16450	MULLINS MELINDA & EDWARD	34.40
16452	MULLINS MICHAEL	68.02
16453	MULLINS MILLIE	30.85
16455	MULLINS MILTON JR	536.93
16463	MULLINS PATTON & MOUNTIE EST	191.33
16465	MULLINS PAUL & GLENDA	78.49
16468	MULLINS PAUL S	209.17
16473	MULLINS POLLY	345.87
16480	MULLINS RICKY D	52.30
16481	MULLINS ROBERT R & TAMMY L	117.79
16482	MULLINS RODNEY	251.17
16484	MULLINS RONALD & ELIZABETH F	210.25
16494	MULLINS STACY	39.20
16500	MULLINS TILMON J JR &	419.05
16502	MULLINS TIMMY	602.42
16512	MUNCY CARLENE	667.92
16513	MUNCY DANNY & CONNIE	170.18
16519	MURPHY KIMBERLY	39.20
16524	MURPHY MITCHELL C & KATHY L	366.66
16525	MURPHY PATRICIA	170.18
16526	MURPHY PATRICIA	857.86

16544	MUSGRAVE GAIL	952.18
16579	MUSIC FOREST	143.99
16580	MUSIC FOREST	91.60
16581	MUSIC FORREST	798.90
16584	MUSIC FORREST	117.79
16587	MUSIC FORREST	163.65
16591	MUSIC GARY L & SHARON B	26.10
16595	MUSIC JAMES	235.67
16596	MUSIC JAMES & ANGELA	32.67
16605	MUSIC JOHN D	78.49
16608	MUSIC LARRY D	327.36
16609	MUSIC LARRY D	196.38
16610	MUSIC LARRY DOUGLAS	130.89
16617	MUSIC MARION & TERESA	39.20
16626	MUSIC MATASHA	33.96
16627	MUSIC MATASHA	65.39
16628	MUSIC MATASHA	26.10
16638	MUSIC RONALD KEITH	104.70
16639	MUSIC SHARON	143.99
16641	MUSIC STELLA & LORETTA ALLEN	547.97
16652	MUSIC TOM ED & BRENDA	631.19
16661	N & D RESOURCES	209.48
16670	NANCE CARL	65.39
16678	NATIONWIDE REAL ESTATE INC	444.60
16688	NEELEY CAROL	429.10
16689	NEELEY CAROL JEAN	868.95
16690	NEELEY CAROL JEAN	975.95
16691	NEELEY CAROL JEAN	904.63
16702	NEELEY GREG & MELISSA	143.99
16718	NEIMI EUGENE & EMOGENE	91.60
16735	NELSON DONNIE RAY & CHRISTINE	170.91
16736	NELSON DORA BELL & WILL	91.60
16746	NELSON GARY	65.39
16748	NELSON GRADY E	45.77
16753	NELSON JOHNNY & LILLIE MAE	510.74
16756	NELSON LARRY	65.39
16757	NELSON LILLIE	52.30
16759	NELSON MARTHA	49.67
16807	NEWMAN CHELSIA RHEA	78.49
16813	NEWMAN DIANE	209.48
16826	NEWMAN GARY & BETTY	1,113.25
16843	NEWMAN JEFFREY	65.39
16847	NEWMAN JUDY	314.27
16867	NEWMAN PEARL	53.04
16869	NEWMAN PEARL	96.23
16870	NEWMAN RHONDA GALE	183.28
16871	NEWMAN RHONDA GALE & JEFFREY	353.56
16876	NEWMAN SARAH LYNN	143.99
16882	NEWMAN TRAVIS S	274.97
16884	NEWMAN WENDELL & JAMIE	536.08
16885	NEWMAN WENDELL RAY	48.67
16895	NEWSOM ALLRED JR	39.20
16899	NEWSOM JANICE	327.36
16914	NEWSOME ANNIE & MICHAEL	1,060.86
16923	NEWSOME BERT	45.77
16925	NEWSOME BERT & MARY	78.49
16928	NEWSOME BILLY & JUDY GAIL	48.67
16929	NEWSOME BILLY & JUDY GAIL	167.55
16934	NEWSOME BOBBY RAY & GERELENE C	26.10
16935	NEWSOME BONNIE	39.20
16955	NEWSOME CLARA HELEN	275.69
16971	NEWSOME DANIEL D SR	104.70
16974	NEWSOME DARLENE & DONALD RAY	143.99
16976	NEWSOME DARVIS C & PATTY OWENS	274.97

16977	NEWSOME DARVIS C & PATTY OWENS	65.39
16988	NEWSOME DONNY G & CANDASE R	143.99
16993	NEWSOME EDNA RENEE	143.99
16998	NEWSOME ELEANOR -ESTATE-	379.75
16999	NEWSOME ELIZABETH	248.77
17002	NEWSOME EMERY	303.79
17015	NEWSOME GERALD	379.75
17016	NEWSOME GERALD & KATHY	248.77
17027	NEWSOME HERMAN	320.82
17032	NEWSOME JAMES M & BRENDA	192.42
17033	NEWSOME JARRED	274.97
17037	NEWSOME JEFFREY & RANDY AKERS	36.78
17041	NEWSOME JOE W & JOSEPHINE	143.99
17042	NEWSOME JOE W & JOSEPHINE	104.70
17048	NEWSOME JOHN M	52.30
17095	NEWSOME MICHELE	39.20
17099	NEWSOME MILLARD K & KATIE	526.28
17132	NEWSOME SHEILA	183.28
17133	NEWSOME SHEILA	32.67
17134	NEWSOME SHEILA	137.45
17137	NEWSOME SKEETER	98.16
17159	NEWSOME TINA	39.20
17161	NEWSOME TOMMY & OCTAVIA	157.09
17163	NEWSOME TOMMY JR	36.78
17164	NEWSOME TOMMY SR & TOMMY JR	161.62
17195	NICKLES HAROLD & DEVONIA S	517.31
17198	NIECE LISA	733.41
17209	NOBLE JAMES L & STELLA R	628.63
17215	NOBLE STELLA RUTH	667.92
17232	NRS VENTURES LLC	369.65
17233	NRS VENTURES LLC	26,963.67
17234	NRS VENTURES LLC	21,709.06
17243	NUNEMAKER ALLEN KENTON &	117.79
17256	NUNNERY JAMES H	464.76
17258	NYBERG JAMES & MARY MOORE	327.36
17270	OBRIEN LARRY A	39.20
17276	OLD DOMINION BANDAG CORP	1,846.76
17286	ONEIL JERRI JO T	327.36
17287	ONEILL SABRINA	615.53
17311	ORSBORN BILLY GENE	248.77
17318	ORSBORNE DOUGLAS L	458.35
17319	ORSBORNE PATRICIA R	39.20
17322	OSBORN CHALRES, NOAH E &	52.30
17329	OSBORNE BILL JAMES & TIFFANY	196.38
17334	OSBORNE BILLY JOE	65.39
17336	OSBORNE BOBBY D & JENNIFER J	484.54
17342	OSBORNE CHARLES D	209.48
17347	OSBORNE DEBBIE	28.47
17348	OSBORNE DENISE AND DIANA	36.99
17360	OSBORNE DIANA JUNE	26.10
17372	OSBORNE EDGEL	25.17
17374	OSBORNE EDNA	65.39
17377	OSBORNE ELZIE & RUTHA	52.30
17379	OSBORNE ESTILL & BESSIE	91.60
17392	OSBORNE GLEN DALE	117.79

17407	OSBORNE JAMES & ANGELA	19.57
17412	OSBORNE JAMES CLAY	351.83
17425	OSBORNE JOHN & TINA R	589.32
17426	OSBORNE JOHN D	405.95
17433	OSBORNE KAREN S	176.75
17434	OSBORNE KAREN S	607.42
17440	OSBORNE LEONARD	65.39
17442	OSBORNE LEONARD & NANCY	170.18
17445	OSBORNE MARTHA ROSE &	24.89
17451	OSBORNE MICHAEL & JENNIFER	244.85
17452	OSBORNE NAN -ESTATE-	29.01
17458	OSBORNE NAOMI -ESTATE-	274.55
17473	OSBORNE PATRICIA ROSE &	248.77
17474	OSBORNE PATRICIA ROSE &	52.30
17476	OSBORNE RAY	157.09
17489	OSBORNE TIFFANY DENISE	484.54
17490	OSBORNE TINA	39.20
17491	OSBORNE TOMMY & BERNICE	255.34
17492	OSBORNE VALORIE D	995.38
17502	OSBORNE WILLIAM	39.20
17503	OSBORNE WILLIAM & NERVA C	315.86
17504	OSBORNE WILLIAM D & DORIS J	117.79
17506	OSBORNE WILLIAM JR	39.20
17509	OUR HOUSE	43.12
17510	OUSLEY AARON DAVID JR	78.49
17511	OUSLEY AARON DAVID JR	78.49
17520	OUSLEY BERTHA H	131.89
17521	OUSLEY BERTHA SUE HOLBROOK	539.82
17526	OUSLEY BRENDA M & HAROLD D	222.57
17530	OUSLEY CAROL JEAN NEELEY	250.77
17532	OUSLEY CECIL & WHITNEY LOUISE	301.53
17534	OUSLEY CHRISTY OR MATTHEW	130.89
17543	OUSLEY DAVID	117.79
17548	OUSLEY DENNIE & CHARLENE	229.14
17589	OUSLEY GEORGE	667.92
17590	OUSLEY GEORGE & PEGGY HOOVER	249.90
17596	OUSLEY HAROLD D & BRENDA	170.18
17622	OUSLEY JOHN E & KATHY J	170.22
17623	OUSLEY JOHNNY & DEBRA	170.18
17624	OUSLEY JOHNNY & DEBRA	19.57
17626	OUSLEY JOYCE	310.21
17627	OUSLEY JOYCE ANN	248.77
17637	OUSLEY KATHY	399.42
17639	OUSLEY LORIE	26.10
17640	OUSLEY LORIE	157.09
17667	OUSLEY PERRY & EDNA	366.66
17683	OUSLEY POWE	52.30
17701	OUSLEY SHAWN	78.49
17711	OUSLEY TIM	78.49
17721	OUSLEY WILLIE JR & PATRICIA	340.46
17726	OWENS BARBARA J	667.92
17748	OWENS HERSHEL & PAULINE	151.06
17749	OWENS HERSHELL	78.79
17750	OWENS HERSHELL	32.67
17751	OWENS HERSHELL, MARY V ADKINS,	105.91
17758	OWENS JIMMY RAY & PRINCESS	261.88
17763	OWENS LESSIE -ESTATE-	340.46
17764	OWENS LESSIE -ESTATE-	93.05
17765	OWENS LESSIE -ESTATE-	667.92
17766	OWENS LESSIE -ESTATE-	111.25
17767	OWENS LESSIE -ESTATE-	111.25
17768	OWENS LESSIE -ESTATE-	130.89
17771	OWENS MARCUS JR	133.85
17772	OWENS MARCUS JR	537.25
17775	OWENS RANDY & MARTINA	104.70
17782	OWSLEY DELMER L & LINDA S	216.04
17795	PACK ELVA	24.42
17800	PACK G STEPHEN & JERRY FANNIN	488.53
17835	PAGE STUART M & PEGGY J	78.49
17839	PAIGE BLAINE JR	183.28
17860	PAIGE ROGER	301.17
17862	PAIGE VIRGIL & SHERRY	301.17
17863	PAIGE VIRGIL RAY & SHERRY J	122.33
17864	PALOMINO DEVELOPMENT INC	471.45
17871	PARKER LOWELL D & JOYCE A	203.21
17872	PARKER LOWELL D & JOYCE A	60.55
17877	PARKER TERRY KEVIN	130.89
17879	PARKER WILLIE	36.78
17890	PARSLEY CHARLES JR	340.46
17893	PARSON VIOLA	26.10
17897	PARSONS AUDREY	419.05
17908	PARSONS BRIDGETT DAWN	91.60
17909	PARSONS CONNIE	196.38
17915	PARSONS ELMER	307.73
17919	PARSONS HOMER & MARY A	222.57
17920	PARSONS JAMES E & LISA	274.97
17921	PARSONS JAMES ELMER	379.75
17922	PARSONS JIMMY	32.67
17923	PARSONS JOHN P & JUANITA	615.53
17925	PARSONS KEITH	126.96
17944	PARSONS RAYMOND	91.60
17945	PARSONS RAYMOND	111.25
17946	PARSONS ROGER DEAN	117.79
17949	PARSONS SHERRY	196.38

18027	PATTON EVERETTE EARL	53.03
18028	PATTON EVERETTE EARL	720.31
18036	PATTON JERRY	340.46
18039	PATTON JERRY A	185.90
18052	PATTON JUDGE & SYLVIA	229.14
18056	PATTON LANDON BRUCE	176.75
18060	PATTON LAURA	176.75
18061	PATTON LAURA & KENNETH	240.22
18062	PATTON LINDA	48.67
18074	PATTON PAUL & SHARON	523.84
18085	PATTON RONNIE & BRENDA	301.17
18086	PATTON SHARON K	373.22
18116	PELPHREY TONYA KAY	1,213.72
18125	PENNINGTON DANNY	779.81
18126	PENNINGTON HERSHELL -ESTATE-	196.38

18152	PENNINGTON MILLARD	556.60
18153	PENNINGTON MILLARD	52.30
18154	PENNINGTON MILLARD	39.20
18155	PENNINGTON MILLARD & STEPHANIE	84.34
18156	PENNINGTON MILLARD E	327.36
18170	PERKINS VICKI	39.20
18171	PERRY ARIZONIA -ESTATE-	78.49
18172	PERRY ARIZONIA -ESTATE-	26.10
18173	PERRY BILL & ERMIE	322.10
18181	PERRY JACKIE L & VERNECIA J	536.93
18182	PERRY JACKIE L & VERNECIA J	104.70
18184	PERRY JIM & EMMA	30.85
18185	PERRY JOHN & GENEIVENE	58.86
18187	PERRY JOHN D	90.30
18196	PERRY WILLIAM CHAD	488.53
18201	PETERS PATTY S	517.31
18223	PHIPPS FRITZ & DULCINA	189.85
18225	PHYLLIS COAL COMPANY INC	1,166.46
18237	PIKE-FLOYD COAL COMPANY INC	171.76
18254	PIT STOP INC	995.38
18255	PIT STOP INC	127.83
18280	PITTS ERIC & CHARLOTTE	26.10
18287	PITTS LACY & DONNA	78.49
18306	PLATKUS WACLAW	118.03
18321	POE JOHNNY & CATHY	471.45
18324	POE SHIRLEY	39.20
18331	POFF MICHAEL K & VICKI S	183.28
18343	PORTER BETTY JOE	117.79
18344	PORTER CARRIE -ESTATE-	78.49
18349	PORTER CLYDE D & SUZANNE	582.79
18373	PORTER PALMA SUE	104.70
18377	PORTER PAUL F	39.20
18379	PORTER PHYLLIS	707.21
18382	PORTER REBECCA -ESTATE-	327.36
18383	PORTER RICHARD	60.16
18384	PORTER RICHARD RAY	45.77

18421	POTTER RANDY & LENA	222.57
18423	POTTER STEVE & SHARON	143.99
18426	POTTER WILLIAM STACY &	1,977.74
18440	POWERS GROVER & LINDA	65.39
18441	POWERS MICHAEL & DELLA	150.56
18442	POWERS MICHAEL & DELLA	52.30
18449	POWERS RICKY & DONNA GAIL	412.52
18453	POWERS TED & GLORIA	39.20
18457	POWERS WILLIAM J -ETAL-	162.69
18458	POWERS WILLIAM JAMES	615.53
18473	PRATER BARBARA ANN ET AL	107.30
18478	PRATER BRIAN K & SAMANTHA L	248.77
18481	PRATER CAROLYN	458.35
18485	PRATER CHARLES PAUL	209.48
18487	PRATER CHARLIE -ESTATE-	71.23
18488	PRATER CHARLIE -ESTATE-	59.71
18489	PRATER CHARLIE -ESTATE-	78.49
18497	PRATER CORBETT -ESTATE-	358.11
18530	PRATER HELEN	288.07
18535	PRATER IDA CLICK ET AL	24.89
18541	PRATER JAMES & BARBARA	379.75
18546	PRATER JANICE	39.20
18550	PRATER JOHN D -ESTATE-	37.06
18556	PRATER KENNETH & JENEINE	327.36
18571	PRATER LULA -ESTATE-	92.37
18581	PRATER MINNIE MRS	327.36
18589	PRATER NICKIE R & ROBERT V	458.35
18590	PRATER NICKIE R & ROBERT V	510.74
18605	PRATER REGINA	222.57
18616	PRATER RUTH	39.20
18631	PRATER WILLIE D & CARMENCITTA	71.96
18655	PRESTON PAUL & RUBY	226.99
18692	PRICE FRANK -ESTATE-	617.31
18705	PRICE RICHARD G	369.65
18714	PRINCE ROBIN & TIMOTHY	491.10
18715	PRINCE TIM	432.14
18743	PROVIDENT BANK	250.77
18753	PUCKETT MELISSA K & JODY D	297.63
18754	PUCKETT ROGER	39.18
18762	QUALLS TERRY	48.67
18763	QUALLS TERRY	91.60
18764	QUALLS TERRY	52.30
18765	QUALLS TERRY	39.20
18769	QUILLEN COLUMBUS & THELMA	39.20
18770	QUILLEN COLUMBUS & THELMA	124.35
18780	R V MINING COMPANY INC	536.93
18781	RACKEY ANITA	398.70
18782	RACKEY BILLY DEWAYNE &	39.20
18783	RACKEY CHRISTOPHER D & ANITA H	196.38
18788	RADDEN IMOGENE	26.10
18791	RAHRIG ELSIE	52.30
18809	RAMEY HENRY E & KATHY K	274.97
18816	RAMEY SCOTT E	111.25
18829	RAMEY TINA	91.60
18856	RATLIFF BETTY ANN ELLIOTT	117.79
18860	RATLIFF BILLY JOE & DIANA	238.29
18862	RATLIFF BONNIE L & HEIRS	262.12
18868	RATLIFF CURTIS & TAMMY	143.99
18890	RATLIFF FARM SUPPLY	1,510.93
18895	RATLIFF HAROLD GENE & PAMELA	238.89
18896	RATLIFF HAROLD & PAMELA	631.19
18911	RATLIFF LULA	458.47
18912	RATLIFF MARGARET ANN	52.30
18913	RATLIFF MARGARET ANN -ETAL-	458.35
18928	RATLIFF RANDALL	183.28
18929	RATLIFF RAYMOND	392.85
18933	RATLIFF ROBERT & BETTY ANN	132.10
18967	RAVER STEVEN	143.99
18973	RAY DONNIE & LELA	143.99
18975	RAY EDGAR	327.86
18977	RAY EULAVENE	19.57
18986	RAY PHILLIP & TONYA BOYD	379.75
18992	RAY SHERRY ANN	209.48
18993	RAY SHERRY ANN MITCHELL	209.48
18997	REAM EDITH HAGER	130.89
18998	RECKTENWALD JAMES F	340.46
19009	REED BILLY C	24.89
19010	REED BILLY C & LUCILLE	430.62
19016	REED CHARLES W	1,261.27
19017	REED CHRIS & KIMBERLY	536.93
19045	REED MELINDA	91.60
19067	REFFETT DAKIE	419.05
19076	REFFITT DWAYNE	405.95
19093	REGAN ROBERTA & DANNY DYE	19.57
19124	REYNOLDS ANGELINA	65.39
19125	REYNOLDS ANGELINA	45.77
19135	REYNOLDS CARL DEAN & CAROL SUE	243.35
19155	REYNOLDS HAYDEN ESTATE	79.70
19156	REYNOLDS HAYDEN ESTATE	209.48
19171	REYNOLDS LEWIS P JR & JOANN	511.71
19173	REYNOLDS LONNIE & ERNESTINE	32.67
19182	REYNOLDS RALPH ESTATE	714.42
19183	REYNOLDS RALPH ESTATE	50.28

19196	REYNOLDS RONALD	52.30
19202	REYNOLDS SHAWN & JOANIE	471.45
19205	REYNOLDS STEVEN & LASHELLE	52.30
19221	RICE ALVANELL	58.86
19249	RICE PAUL D & VICKIE L	720.31
19251	RICE RANDY D & JUDY L	183.28
19252	RICE RANDY D & JUDY L	484.54
19258	RICE TIMOTHY WAYNE	576.23
19259	RICE WILLIS H & OTTIE	466.00
19281	RICKMAN GRANT	39.20
19282	RICKMAN GRANT -ESTATE-	25.45
19283	RICKMAN RICHARD & PATRICIA	484.54
19284	RICKMAN RICHARD A & PATRICIA A	340.46

19285	RICKMON DIANA LYNN	196.38
19289	RIDDLE NICHOLAS	314.27
19290	RIDDLE WENDELL LEE	52.30
19291	RIDDLE WENDELL & ESTILL	143.99
19294	RIDENER GENEVA	39.20
19326	RINKER ROSIE	26.10
19343	RISNER KEITH & ADA	432.14
19352	RISTER PATRICIA	681.02
19356	RITCHIE EDDIE	209.48
19370	ROARK LEONARD	24.89
19372	ROBERTS BERNADETTE	248.77
19373	ROBERTS BRADLEY	98.16
19383	ROBERTS ELAINE KAY	176.75
19385	ROBERTS EVA	52.30
19392	ROBERTS HILTON	178.03
19393	ROBERTS HILTON	117.79
19394	ROBERTS HILTON E	91.60
19395	ROBERTS HILTON E	274.97
19396	ROBERTS HILTON E	52.30
19400	ROBERTS JODY C & SONYA D	536.93
19405	ROBERTS KENNETH	105.66
19419	ROBERTS MARION -ESTATE-	35.69
19421	ROBERTS MARY	314.27
19443	ROBERTSON CRYSTAL LEE &	1,087.06
19459	ROBINETTE NYOKIA ADKINS	32.67
19475	ROBINSON BRENDA	65.39
19485	ROBINSON GARY	36.78
19488	ROBINSON GEORGIA A	32.67
19495	ROBINSON JACKIE	65.39
19497	ROBINSON JAMES & TAMMY	91.60
19498	ROBINSON JAMES & THOMASINE	118.63
19500	ROBINSON JAMES S	310.21
19504	ROBINSON JOE HEIRS	32.67
19507	ROBINSON KATHY	47.05
19510	ROBINSON LENARD	222.57
19511	ROBINSON LENARD	39.20
19514	ROBINSON MAGALENE	65.39
19515	ROBINSON MARK OR LEQUITA	65.39
19518	ROBINSON MINCI LYNN	117.79
19521	ROBINSON PAM MAY	39.20
19522	ROBINSON PAMELA	914.89

19543	ROBINSON RUTH THOMASINE &	60.55
19551	ROBINSON TOMMY & MARLENE	248.77
19552	ROBINSON TOMMY & TONY	143.99
19556	ROBINSON VICTOR LEE	143.99
19574	ROGERS BUCK & IDA	60.55
19576	ROGERS CHAD & RENEE	65.39
19577	ROGERS CHAD & RENEE	327.36
19579	ROGERS CHARLIE ESTATE	209.48
19580	ROGERS CHARLIE ESTATE	143.99
19586	ROGERS DEWEY LEE & LORENE	26.10
19587	ROGERS DEWEY LEE & LORENE	43.13
19589	ROGERS ELIZA JANE -ESTATE-	103.72
19590	ROGERS EMZY & CARL &	366.66
19592	ROGERS GARLAND	45.77
19594	ROGERS GLEN DALE & BETTY -EST-	32.67
19597	ROGERS IDA J	96.23
19600	ROGERS JOHN	209.48
19615	ROGERS MELTON & LORI	143.99
19617	ROGERS MINDY FAYE & CARLOS G	78.49
19626	ROGERS ROGER	39.20
19630	ROGERS RUFUS & BILLIE	324.33
19631	ROGERS SELENA	91.60
19632	ROGERS SELENA	124.35
19640	ROGERS UDELL	183.28
19641	ROGERS UDELL	354.04
19645	ROGERS WILLIAM J	36.78
19652	ROMANS JUNIOR LEE & BARBARA	366.66
19674	ROOP TOMMY DOUG & BARBARA	39.16
19690	ROSE CARLA	143.99
19696	ROSE CHARLES B & LADARA J	124.35
19697	ROSE CHARLIE G & CARLA G	419.05
19700	ROSE ELIZABETH	65.39
19707	ROSE IRELAND	209.48
19733	ROSE THOMAS	222.57
19748	ROSS CHRISTINE M	212.09
19751	ROSS ROLLIE & LIZZIE W	78.49
19759	ROW ANGIE & BENNETT TIBBS	602.42
19762	ROWE BOBBY & TERESA	392.85
19769	ROWE DEBORAH	366.66
19770	ROWE DORIS	759.60
19771	ROWE GROVER	379.75
19773	ROWE GROVER E	26.10
19775	ROWE JACKIE JR	1,109.63
19778	ROWE JOYCE ANN	248.77
19785	ROWE MIRANDA S & NICK HAGANS	151.83
19788	ROWE ROGER & CAROLYN WILLS	575.29
19792	ROWE SHELBY JEAN	104.70
19793	ROWE TERRY R & JAMIE R	667.92
19794	ROWLAND HUGH DOUGLAS, JR & KAYE	183.28
19805	RUNNELS FANNIE	423.17
19806	RUNNELS FANNIE	322.10
19807	RUNNELS FANNIE	868.95
19808	RUNNELS WILLIAM P	250.77
19810	RUNNELS WILLIAM P	108.11
19811	RUNNELS WILLIAM P -ETAL-	55.31
19812	RUNNELS WILLIAM P -ETAL-	41.02

19814	RUNNELS WILLIAM P	191.33
19815	RUNNELS WILLIAM P	79.66
19816	RUNNELS WILLIAM P	892.74
19817	RUNNELS WILLIAM P	46.37
19818	RUNNELS WILLIAM P	196.38
19821	RUNYON GARY MICHAEL	39.20

19864	SALISBURY ANTHONY ONEAL	91.60
19866	SALISBURY ARNOLD & ARTIE	99.74
19867	SALISBURY ARTIE ODESSA	497.64
19870	SALISBURY BERT	26.10
19871	SALISBURY BERT	39.27
19877	SALISBURY CHRIS, VERNON &	107.64
19878	SALISBURY CURTIS RAY & DANNY	536.93
19880	SALISBURY DAVID	26.10
19882	SALISBURY DONALD & JENNIFER	248.77
19883	SALISBURY DONALD & JENNIFER	170.18
19890	SALISBURY FERN	44.56
19891	SALISBURY FESTA DUANE	235.67
19892	SALISBURY FESTA DUANE	405.95
19904	SALISBURY GLORIA JEAN	107.64
19913	SALISBURY JAMES DICK &	19.57
19937	SALISBURY MARLENE	39.20
19949	SALISBURY PAUL & LINDA	229.14
19953	SALISBURY REBECCA	45.77
19963	SALISBURY SAMMY & TERESA	32.67
19976	SALISBURY TRACY LEE	39.20
19978	SALISBURY VERNON JR	117.79
19987	SALYER BOBBI LYNNE	84.34
19991	SALYER IMOGENE & JENNIFER	484.54
19992	SALYER MARK A & DOROTHY	405.95
20016	SAMMONS BILLY LEWIS	157.11
20019	SAMMONS DAVID & MARTHA G	274.55
20021	SAMMONS DORTHA SLONE	131.89
20032	SAMMONS JESSICA B	261.88
20035	SAMMONS JOHN PHILLIP	1,022.05
20039	SAMMONS MONROE	366.66
20045	SAMMONS TED & DORTHY	26.10
20058	SAMONS CRYSTAL & MATTHEW	340.46
20061	SAMONS DAVID	143.99
20062	SAMONS DORTHA-L & MICKEY D	488.53
20081	SAMONS GREG & ANDREA	196.38
20084	SAMONS JACKIE DALTON &	485.19
20085	SAMONS JAMES G & ANDREA M	243.53
20113	SAMONS NORMA L	39.20
20116	SAMONS PAMELA & WILLIAM HALE	39.20
20125	SAMONS RONALD & KATHY	137.45
20137	SAMONS WILBURN & GINA D	563.13

20145	SANDERS MARK & SHEILA	1,126.35
20146	SANDERS MARK & SHEILA	78.49

20195	SCARBERRY JOSEPHINE	405.98
20226	SCOTT ALICIA KAY	111.25
20227	SCOTT ANDY -ESTATE-	327.36
20229	SCOTT BEVER	

20292	SCOVILLE CHARLES & RACHAEL	733.41	21429	SMITH TERRENCE W & SHARON M	2,152.89
20313	SCUTCHFIELD ORVILLE DAVID &	366.66	21430	SMITH THOMAS	52.30
20314	SCUTCHFIELD SID	209.48	21444	SNODGRASS DELBERT	39.20
20319	SECRETARY OF HOUSING AND URBAN	853.50	21451	SOLER ALEX & ANGELA	143.99
20328	SELLARDS MARK	65.39	21458	SOSTRICH GLENDA	432.14
20330	SELLARDS PHYLLIS & BOBBI J GAY	327.36	21459	SOSTRICH JOSEPH M & GLENDA	222.57
20359	SETSER RICKEY & MARY ELIZABETH	209.48	21468	SPAKE ROBERT	65.39
20360	SETSER RICKEY MCDONALD	1,126.35	21469	SPAKE ROBERT	65.49
20375	SEXTON CHARLES & LAVERNE	274.97	21471	SPARKMAN ADAM	39.20
20377	SEXTON DAVID D & RECCA	124.35	21489	SPARKMAN SHEILA	39.20
20394	SEXTON PAMELA JOYCE & RICHARD	1,021.57	21496	SPARKS GREGORY A & ANGIE D	65.39
20401	SEXTON RONNIE & MELISSA	275.53	21497	SPARKS GREGORY A & THOMAS &	130.89
20402	SEXTON TIM & DEBORAH GIBSON	47.05	21498	SPARKS IPENE D	104.70
20430	SHELTON BRUCE & ERNIE	458.35	21503	SPARKS NORMA	386.32
20456	SHEPHERD ANDREA MICHELLE	183.28	21510	SPARKS THOMAS & IRENE CARROLL	222.57
20458	SHEPHERD ANGELO & THELMA	143.99	21511	SPARR JOHN WILLIAM & SHARON	117.79
20459	SHEPHERD ANTHONY & KRISTEN M	419.05	21514	SPEARS ALISHA MICHELLE	85.06
20471	SHEPHERD BILL	143.99	21526	SPEARS CHRIS & HELENA	65.39
20473	SHEPHERD BILL THOMAS	91.60	21531	SPEARS DON ROBIN	995.38
20474	SHEPHERD BILLIE DORIS	196.38	21539	SPEARS DONNIE & REBECCA	137.45
20475	SHEPHERD BILLIE DORIS	39.20	21540	SPEARS DONNIE LEE & KRISTI L	39.20
20476	SHEPHERD BILLIE DORIS	32.67	21541	SPEARS DONNIE LEE & KRISTI L	314.27
20484	SHEPHERD CHARLES M & ANNA	438.71	21547	SPEARS FOSTER JR	78.49
20486	SHEPHERD CONNIE L	209.48	21548	SPEARS FRED & KATHY	39.20
20487	SHEPHERD DANNIE JR	111.25	21549	SPEARS FRED & KATHY	209.48
20490	SHEPHERD DARB -ESTATE-	46.37	21566	SPEARS IKE & LISA	30.85
20493	SHEPHERD DARYL E & TONYA	301.17	21583	SPEARS JOHNNY & GRETA	215.10
20512	SHEPHERD DONNIE	209.48	21592	SPEARS LINDSEY & OPAL	60.55
20513	SHEPHERD DONNIE & BONNIE	24.89	21593	SPEARS LISA	60.55
20515	SHEPHERD DRUCILLA	39.20	21599	SPEARS MYRTLE	53.03
20530	SHEPHERD ELLISON	48.67	21600	SPEARS MYRTLE	143.99
20535	SHEPHERD ERIC	78.49	21608	SPEARS RICKY & TONIA	84.34
20536	SHEPHERD ERIC LEE	39.20	21621	SPEARS TERESA	60.55
20569	SHEPHERD HENRY	209.48	21657	SPENCER JAMES	170.18
20572	SHEPHERD HOLLY	798.90	21667	SPIVEY SHELLY MARIE	104.70
20584	SHEPHERD JACK	183.28	21671	SPRADLIN ANNA LOU H	798.90
20592	SHEPHERD JANET	576.23	21672	SPRADLIN ARVILLA ESTATE	143.99
20593	SHEPHERD JANET	392.85	21676	SPRADLIN BUELL DAVID & ARLENA	117.79
20615	SHEPHERD JOHNATHAN	39.20	21679	SPRADLIN DAVID & BONNIE	392.85
20625	SHEPHERD KATHRYN ANN	261.88	21686	SPRADLIN GLEN & ANNA	307.01
20644	SHEPHERD MALCOLM T	209.48	21687	SPRADLIN GLENN DALE	819.21
20645	SHEPHERD MALCOLM T	1,499.67	21712	SPRADLIN MARY KATHERINE &	451.81
20647	SHEPHERD MARK	39.20	21713	SPRADLIN MICHAEL D & LINDA L	497.64
20653	SHEPHERD MILTON	84.34	21715	SPRADLIN MIKE; JAMES EARL &	92.81
20671	SHEPHERD PAUL & KIM	563.13	21718	SPRADLIN ROBERT	281.53
20687	SHEPHERD ROBIN	74.57	21720	SPRADLIN ROBERT	65.39
20695	SHEPHERD RUSSELL	536.93	21721	SPRADLIN ROBERT	340.46
20705	SHEPHERD SELENA & KEVIN	340.46	21730	SPRADLIN VIRGIL & DESSIE	117.79
20706	SHEPHERD SHERREL	39.20	21731	SPRADLIN W D & LAURA -ESTATE-	118.63
20707	SHEPHERD SHERRELL & JALENDA	52.30	21737	SPRIGGS CLYDE & LAVONDA	189.85
20710	SHEPHERD SHERRELL & JALENDA	39.20	21767	SPURLOCK DANA T	746.50
20711	SHEPHERD SHERRELL & JALENDA	32.67	21768	SPURLOCK DEXTER & TOWANNA	615.53
20712	SHEPHERD SHERRELL & JALENDA	39.20	21770	SPURLOCK ELLIS & STELLA	248.77
20713	SHEPHERD SHERRELL R	52.30	21771	SPURLOCK ELLIS & STELLA E	301.17
20718	SHEPHERD TAMMY L	327.36	21780	SPURLOCK KEITH	261.92
20720	SHEPHERD THOMAS	60.55	21784	SPURLOCK LAMARR	301.17
20728	SHEPHERD TROY & ETTIE	105.06	21787	SPURLOCK LOQUILLA	459.64
20734	SHEPHERD VIRGINIA & NORMA	438.71	21799	SPURLOCK TERRY D & PAMELA	222.57
20741	SHEPHERD WANETA K	369.65	21800	SPURLOCK TERRY D & PAMELA	458.35
20747	SHEPHERDS INC	96.25	21807	STACY CARL & RENE	471.45
20749	SHERMAN JAMES JR	208.82	21840	STAMPER REED & GENEVA	250.77
20752	SHERMAN LORA	39.20	21844	STANDIFUR ROBERT & NORMA	222.57
20753	SHERMAN WOODROW -ESTATE-	26.10	21847	STANLEY ARTHUR DOUGLAS & TRACY	714.42
20754	SHERMAN ZENDAL & GUSTAVA L	65.39	21851	STANLEY CANDACE & TOMMY	208.82
20756	SHILOH LAND CORPORATION	785.74	21865	STANLEY GARY	39.20
20768	SHORT HELEN	622.09	21873	STANLEY JOE MRS -GRACE- ESTATE	215.10
20774	SHORT MARY	65.39	21874	STANLEY JOE MRS -GRACE- ESTATE	417.21
20777	SHORT RICHARD C	288.07	21880	STANLEY MELISSA	172.81
20779	SHORT TONY	405.95	21885	STANLEY PAUL D JR	170.18
20785	SHORTRIDGE MICHAEL & JODIE	32.67	21886	STANLEY PAUL GREGORY & DEBRA L	1,126.35
20788	SHORTRIDGE RONALD	157.09	21887	STANLEY PAUL GREGORY & DEBRA L	39.20
20790	SHORTRIDGE STEVE & NANCY	183.28	21892	STANLEY SCOTTIE ALLEN	982.30
20805	SIMPSON OLLIE ESTATE	58.86	21894	STANLEY TEDDY & CONNIE	333.99
20807	SIMPSON PHILIP & CHRISTINA	131.89	21895	STANLEY THOMAS A & TRESSIE	301.17
20811	SIMPSON ROBERT A	1,316.29	21919	STAPLETON LONNIE KEITH & DELLA	524.10
20822	SIZEMORE HERSHELL & EARNESTINE	196.38	21937	STATON GREG	78.49
20823	SIZEMORE JAMES & MARY ELLEN	209.48	21946	STEELE KENNETH & VRENDA	39.20
20830	SIZEMORE JUDY	91.60	21957	STEFFEY JANELLE	117.79
20831	SIZEMORE JUDY GAY	58.86	21964	STEGALL SHARON	209.48
20841	SIZEMORE RICKY	159.70	21965	STEIDLITZ BETH OWENS & ALAN	379.75
20887	SKEENS HARRY	196.38	21969	STEPHENS ALICIA & TIMOTHY	314.27
20891	SKEENS JIMMY D & BRENDA	369.65	21973	STEPHENS BRENDA & STANLEY K	720.31
20892	SKEENS JIMMY DWAYNE	155.66	21981	STEPHENS DANIEL HOUSTON	667.92
20894	SKEENS JUDY	102.18	21982	STEPHENS DANNY & DARLENE	52.30
20895	SKEENS MIKIE	405.95	21993	STEPHENS DON	157.09
20896	SKEFNS PAUL JR & SHARON	484.54	21995	STEPHENS EARL	288.07
20901	SKALES LARRY G JR	60.55	22008	STEPHENS ISAAC	26.10
20906	SKY CORPORATION	209.48	22018	STEPHENS JOHN E & ELMA JEAN	104.70
20916	SLOAN JAMES	143.99	22021	STEPHENS JOHN WESLEY	995.38
20924	SLOAN WILLIAM L & TAMARA J	357.76	22028	STEPHENS KAREN JANELLE	667.92
20925	SLOANE MICHAEL L & SHELIA F	1,191.85	22029	STEPHENS LAURA & STANLEY	143.99
20926	SLOANE MICHAEL L & SHELIA F &	904.63	22030	STEPHENS LAURA & STANLEY	536.93
20946	SLONE BENNY & LOIS W	117.79	22031	STEPHENS LAURA MARIE	250.77
20949	SLONE BEULAH, WILLIAM SLONE,	65.39	22035	STEPHENS LINDA	327.36
20952	SLONE BILLY	39.20	22039	STEPHENS MARIE	39.20
20963	SLONE BRENDA	170.18	22041	STEPHENS MARY ELIZABETH FRALEY	248.77
20965	SLONE BRIANNA	143.99	22048	STEPHENS PEGGY	405.95
20972	SLONE CESCO -ESTATE-	23.48	22054	STEPHENS SAMUEL D	191.33
20985	SLONE CHRISTY	353.56	22055	STEPHENS SANDRA	52.30
20986	SLONE CLARK & NANCY	36.78	22059	STEPHENS STANLEY	248.77
20995	SLONE CONNIE	39.20	22063	STEPHENS TRUCK & TRAILER SALES	1,916.57
21005	SLONE DANIEL B & DEBRA L	49.67	22068	STEPHENS WILLIAM DARRELL	66.36
21009	SLONE DAVID	108.11	22069	STEPHENS WILLIAM DARRELL	602.42
21010	SLONE DAVID	196.38	22071	STEPP DAMIAN L & DARA J	949.54
21011	SLONE DAVID R & FRANCIS	170.18	22081	STEPP SABRINA	547.97
21012	SLONE DAVID R & FRANCIS	52.30	22082	STEPP SABRINA	547.97
21013	SLONE DAVID RAY & FRAN	52.30	22085	STEVENS ANNA	274.97
21016	SLONE DEBRA LYON	42.74	22097	STEVENS GLEMA GLADYS SPEARS	235.67
21043	SLONE ESTALENE	707.21	22112	STEVENS MILLARD D	419.05
21046	SLONE FRANK MICHAEL & RHONDA	379.75	22114	STEVENS PATRICIA	117.79
21051	SLONE GENE T & DEBORAH K	412.52	22121	STEVENS SAMUEL M	286.14
21085	SLONE HENRY C -ESTATE-	394.34	22122	STEVENS SAMUEL MICHAEL	274.97
21092	SLONE IRVIN & INA	19.57	22136	STEWART DENVER & LINDA	65.39
21094	SLONE ISOM B	32.67	22141	STEWART JOHN O &	720.31
21096	SLONE JAKE & ROSSANA	65.39	22149	STEWART ROBBIE	36.78
21097	SLONE JAMES & DARLENE	432.14	22152	STEWART ROSA M	635.18
21098	SLONE JAMES & DARLENE	209.48	22155	STEWART TAMMY LYNN	1,977.74
21101	SLONE JAMES A	23.51	22173	STILTON PAUL	39.20
21102	SLONE JAMES E & KIMBERLEY K	772.70	22182	STONE JAMES	183.28
21110	SLONE JEFFERY	117.79	22209	STRATTON FRED & SANDRA	222.57
21115	SLONE JERRY	261.88	22215	STRATTON JAKE	103.72
21128	SLONE KAREN	340.46	22216	STRATTON JAKE & BERTHA	62.37
21135	SLONE KIMBERLY D & CLOVA	78.49	22219	STRATTON JAMES KEITH & PEARL	301.17
21139	SLONE LENORE REED & BOBBY	229.58	22236	STRATTON JULIA	91.60
21147	SLONE MAGGIE	327.36	22242	STRATTON RICKY & VERTIE	196.38
21148	SLONE MALCOM D & KIMBERLY D	45.77	22243	STRATTON RICKY & VERTIE	26.10
21159	SLONE MICKY & TAMMY	124.35	22252	STRATTON VERTIE	54.91
21161	SLONE MONROE & LUCRETIA -EST-	301.17	22253	STRATTON VERTIE MAE	458.35
21173	SLONE PATRICIA ANN	196.38	22268	STRICKLEN MARGARET	209.48
21209	SLONE RICKY	19.57	22274	STRICKLIN SYBLE	78.49
21220	SLONE ROBYN	39.20	22275	STRICKLIN SYBLE	255.34
21224	SLONE RONNIE & TAMMEY	353.56	22277	STRONG HATLER	24.89
21228	SLONE RUSH -ESTATE-	27.51	22278	STRONG HATLER	24.89
21229	SLONE RUSH JR	39.20	22279	STRONG HATLER	48.67
21230	SLONE RUSH JR & CAROLYN	65.39	22280	STRONG HATLER	48.67
21241	SLONE STEPHEN CHRISTOPHER	19.57	22286	STUMBO ANNA M	65.39
21243	SLONE STEVE	32.67	22292	STUMBO BILLY D & GERMAN	159.17
21245	SLONE STEVE B & JIMMIE E	366.66	22293	STUMBO BROOKS M	41.82
21247	SLONE SUSAN -ESTATE-	60.55	22299	STUMBO CHARLES K	314.27
21248	SLONE TAMMEY CONLEY	274.97	22309	STUMBO CONNIE	327.36
21253	SLONE TEDDY	39.20	22320	STUMBO DOUGLAS M & TAMMY L	307.73
21266	SLONE VERNON & DEBRA	333.99	22331	STUMBO GREG & LILY	65.39
21295	SLONE WILLIE & MAE	131.89	22339	STUMBO GREGORY T & LILLY	52.30
21297	SLONE WILLIE JR & BRENDA	36.78	22343	STUMBO IVAN	39.20
21302	SLONE WOODROW & ETHEL	84.34	22353	STUMBO JESSICA	143.99
21327	SMITH ASTOR	248.77	22359	STUMBO JOHN M III	864.39
21337	SMITH BRIAN & CLAUDETTE	497.64	22362	STUMBO JOHNNY & JIMMY	1,060.86
21338	SMITH BRIAN & CLAUDETTE	78.49	22363	STUMBO JOHNNY & JIMMY	1,201.25
21339	SMITH CARL & SANDY	32.67	22368	STUMBO KEVIN	327.36
21340	SMITH CARL A	301.17	22380	STUMBO LINDA G	196.38
21346	SMITH CLAY JR	209.48	22384	STUMBO LORAN JR	19.57
21384	SMITH JEFF I OR KATHERINE	429.04	22389	STUMBO MELISSA	39.20
21386	SMITH JERRI E	510.74	22400	STUMBO PAMELA	183.28
21388	SMITH JIMMIE & STELLA MARIE	171.97	22437	STURGILL ANGELA AKERS & DANNY	667.92
21391	SMITH JIMMY DALE & JOYCE S	117.79	22456	STURGILL RICKY J	222.57
21393	SMITH JOE OR KRISTI	52.30			
21398	SMITH KELLIE	26.10			
21405	SMITH LARRY & TERESA	91.60	22477	SWIGER ANTHONY	28.72
21408	SMITH MARCELLA	19.57	22478	SWIGER ANTHONY	78.49
21409	SMITH MARK & PATSY	471.45	22479	SWIGER ANTHONY	104.70
21410	SMITH MARK L	694.11	22480	SWIGER ANTHONY & FRAN	523.84
21415	SMITH RANDALL	143.99	22486	SWIGER MARK	641.72
21416	SMITH RANDY	381.54	22487	SWIGER MARK & MICHELLE	143.99
21425	SMITH SHARON K	360.13	22488	SWIGER MARK	248.77
21426	SMITH SHAWN M	405.95	22492	SWINEY BURNIS JR & FRANCIS	143.99
21427	SMITH SIDNEY JANE	798.90	22494	SWINEY SONNY & DAWN	209.48

22497	SHOARD ALTON JR -ESTATE-	26.10
22501	SHOARD CURTIS & PAMELA	109.21
22513	SHOARD RONNIE DR BARBARA	432.14
22520	T & K MINING CO INC	26.10
22530	TACKETT ALLEN & GIRLIE	91.60
22537	TACKETT ANNETTE BROWN &	576.23
22543	TACKETT AUDREY	478.12
22544	TACKETT AZZLE & CLARA	550.03
22546	TACKETT BARRY & ELIZABETH	369.65
22547	TACKETT BEATRICE	39.20
22548	TACKETT BEN	298.32
22549	TACKETT BEN & SUZETTA	84.34
22561	TACKETT BOBBY PAUL	39.20
22562	TACKETT BONNIE	353.56
22564	TACKETT BRIAN	667.92
22570	TACKETT CARMEL RAY	143.99
22575	TACKETT CHARLES	19.57
22576	TACKETT CHARLES	301.17
22578	TACKETT CHARLES & SHELIA	19.57
22581	TACKETT CHARLES E	183.28
22583	TACKETT CHESTER	52.30
22587	TACKETT CLIFFORD	156.14
22592	TACKETT CLIFFORD & CLAUDEEN	149.73
22609	TACKETT CURTIS & VEDA	143.99
22610	TACKETT CURTIS & VEDA	261.88
22615	TACKETT DANNY	179.44
22616	TACKETT DANNY	48.67
22617	TACKETT DANNY	48.67
22624	TACKETT DANNY RAY	19.57
22638	TACKETT DEVIN & MELISSA	1,650.28
22640	TACKETT DIANA -ESTATE-	105.47
22641	TACKETT DIANA -ESTATE-	877.49
22644	TACKETT DIXIE LEE	26.10
22646	TACKETT DONALD L	183.28
22654	TACKETT DOUGLAS H & DOROTHY	26.10
22655	TACKETT DOUGLAS H & DOROTHY	84.34
22662	TACKETT EDGAR	36.78
22678	TACKETT EMMITT RAY & RAMONIA S	366.68
22680	TACKETT ERICK	120.00
22686	TACKETT EUGENE	60.55
22714	TACKETT GORDON LEE	131.89
22719	TACKETT GRETA & ERIC	179.44
22721	TACKETT HAMP MRS	65.54
22743	TACKETT JAMES	90.78
22763	TACKETT JEFFREY & TIMOTHY &	108.11
22764	TACKETT JENNIFER	170.18
22767	TACKETT JERRY	29.04
22768	TACKETT JERRY & DEBBIE LIGHT	58.86
22771	TACKETT JERRY D & SYLVIA J	641.72
22772	TACKETT JERRY M	529.42
22780	TACKETT JOEY & DANNY	286.44
22781	TACKETT JOHN	26.10
22785	TACKETT JOHN JR	209.48
22792	TACKETT JONATHAN & VALERIE	405.95
22800	TACKETT KEITH	360.13
22801	TACKETT KEITH & PAMELA	32.67
22802	TACKETT KEITH E & TAMMY	183.28
22815	TACKETT LACEY -ESTATE-	143.99
22818	TACKETT LAMAR DR BRENDA	24.89
22820	TACKETT LARRY & BETTY JO	52.30
22833	TACKETT LEVI & MELVINA -ESTATE	155.93
22851	TACKETT LUTHER & BEULAH	262.66
22855	TACKETT MARCUS	72.44
22856	TACKETT MARCUS	96.23
22858	TACKETT MARCUS	203.21
22859	TACKETT MARCUS	726.30
22860	TACKETT MARCUS	114.07
22861	TACKETT MARCUS	393.42
22862	TACKETT MARCUS & MARY	72.44
22863	TACKETT MARCUS & MARY	36.78
22866	TACKETT MARK	274.55
22867	TACKETT MARK	131.89
22875	TACKETT MARTY	91.60
22876	TACKETT MARTY & CHRISTINA	1,324.04
22881	TACKETT MARVIN D & DOROTHY J	24.80
22882	TACKETT MARY	209.48
22895	TACKETT MICHAEL NEAL &	298.32
22896	TACKETT MIKE	39.20
22897	TACKETT MIKE & PAULA K	52.30
22898	TACKETT MILLIE -ESTATE-	39.49
22899	TACKETT MISTY	36.78
22906	TACKETT NANCY	1,546.50
22909	TACKETT NANNIE	143.99
22922	TACKETT PATRICK & STEPHANIE	179.44
22923	TACKETT PAUL	203.21
22928	TACKETT PAUL WAYNE	60.55
22933	TACKETT RAMONA & EMMITT	39.20
22934	TACKETT RANDALL	48.67
22953	TACKETT ROGER LEE & LOVETTA	314.53
22955	TACKETT ROGER LEE & LOVETTA	301.17
22973	TACKETT SCOTT & NORMA	48.67
22979	TACKETT STANLEY	26.34
22980	TACKETT STEPHANIE	196.38
22981	TACKETT STEPHANIE RENAY	392.85
22984	TACKETT STEVE & JAMIE	91.60
22986	TACKETT TAMMY	155.66
22989	TACKETT TERESA	143.99
22993	TACKETT THURMAN LEE & BERTHA	248.77
22994	TACKETT THURMAN LEE & BERTHA	196.38
23007	TACKETT VERNON & JANET	60.55
23008	TACKETT VERNON & JANET	232.96
23015	TACKETT VIRGINIA	42.74
23023	TACKETT WAYNE	248.77
23031	TACKETT WILLIS & ROBERTA	39.20
23034	TACKETT WINSTON & WILLAVENE	39.20
23050	TAYLOR ALLEN	203.21
23053	TAYLOR BRENDA	143.78
23054	TAYLOR BRENDA ANN SANDERS	72.44
23058	TAYLOR CHERI	39.20
23059	TAYLOR CORBETTE	26.10
23066	TAYLOR ELBERT LEN & LINDA GAYE	130.89
23067	TAYLOR ERMA & SANDRA CANTRELL	183.28
23075	TAYLOR JAMES E & MARY E	386.32
23082	TAYLOR JOSEPH J	48.67
23089	TAYLOR MARGARET	170.18
23094	TAYLOR NANCY & EDWARD C	445.78
23096	TAYLOR NELL	311.00
23097	TAYLOR PETE & ELIZA	340.46
23101	TAYLOR SAMUEL T	405.95
23102	TAYLOR SAMUEL T	78.49
23103	TAYLOR SAMUEL T	301.17
23104	TAYLOR SAMUEL T	52.30
23106	TAYLOR THOMAS & GRACE	353.56
23107	TAYLOR THOMAS & GRACE	274.97
23108	TAYLOR TRENA	58.86
23112	TEDCO INC	39.20
23114	TEEL CLAYTON & DOROTHY	117.79
23126	TERRY ELDRIDGE WILLIE & RONALD	250.77
23128	TERRY JACKIE LYNN	85.06
23133	TERRY WILLIAM & SHERRY	386.32
23143	THACKER BOBBY RAY	39.20
23145	THACKER DOROTHY LEE FIELDS	183.28
23154	THACKER LUCILLE	65.39
23159	THACKER ROBERT DALE & REBECCA	209.48
23160	THACKER SANDRA L	117.79
23163	THACKER TERRY & VILLA MAE	32.67
23166	THACKER THOMAS RICHARD	733.41
23174	THOMAS CHESTER	104.70
23175	THOMAS CHESTER	39.20
23188	THOMAS RICKY A	104.70
23190	THOMAS VINCENT & KATHY	104.70
23197	THOMPSON BILLY R	235.67
23198	THOMPSON BILLY RAY	209.48
23204	THOMPSON DARVIN & BILL M	85.06
23215	THOMPSON MARGARET	58.86
23223	THOMPSON PHILLIP	327.36
23224	THOMPSON PHILLIP & RENA	39.20
23237	THORNSBERRY BETHEL	798.90
23246	THORNSBERRY GEORGE & ANDREA	189.85
23247	THORNSBERRY GLEN	191.33
23248	THORNSBERRY GLEN	203.21
23249	THORNSBERRY GLEN	79.57
23250	THORNSBERRY GLEN & SHIRLEY	215.10
23251	THORNSBERRY GLENN	191.33
23252	THORNSBERRY HAROLD GLEN	488.53
23253	THORNSBERRY HAROLD GLEN	60.55
23260	THORNSBERRY LEO & BETTY	137.45
23262	THORNSBERRY RODNEY	215.10
23275	THORNSBURY ANDREA	183.28
23278	THORNSBURY DANIEL	26.10
23293	THORNSBURY GEORGE & WANDA	176.75
23294	THORNSBURY GLEN	726.30
23304	THORNSBURY RALPH & BRENDA	452.87
23309	THORNSBURY VERLON ADAM &	602.42
23310	THORNSBURY WANDA	39.20
23314	TIBBS BENNETT & ANGIE	209.48
23318	TIPTON GREG & TERESA L	52.30
23320	TITLOW LOUISE -ESTATE-	143.99
23341	TRAMMELL CLIFTON	84.34

23356	TRIMBLE JAMES	52.30
23358	TRIMBLE JAMES HATCHER	52.30
23362	TRIMBLE JIM	39.20
23364	TRIMBLE JUSTIN & TAMMY	360.13
23372	TRIPLETT BERTHA ESTATE	143.99
23378	TRIPLETT OSALENE	108.11
23383	TRIVETTE VELMA	471.45
23384	TRIVETTE ZACK	26.10
23387	TROUT TODD	419.05
23390	TRUSTY DEBRA L & JOHN RICHARD	1,116.60
23391	TRUSTY JAMES & LINDA	536.93
23392	TRUSTY JAMES & LINDA MCKENZIE	301.17
23394	TRUSTY JOHN R & DEBRA L	78.86
23399	TUCKER DENNIS R & LISA M	602.42
23403	TUCKER LOGAN JR	39.20
23407	TUCKER PAUL MICHAEL	39.20
23428	TURNER BERTA & RAY	130.89
23432	TURNER BRENDA	248.77
23451	TURNER EARNEST -ESTATE-	105.91
23458	TURNER FANNIE T -ESTATE-	248.77
23467	TURNER JEFF & BILLIE	196.38
23468	TURNER JEFF & SANDRA	65.39
23480	TURNER MICHAEL	222.57
23481	TURNER MICHAEL (MIKIE)	157.09
23491	TURNER RANDY & MARY	104.70
23493	TURNER RAY	346.26
23494	TURNER RAY S	143.99
23501	TURNER SHIRLEY	117.79
23514	TURNER WILLIAM ELLIOTT &	458.35
23538	TUSSEY L P	85.49
23539	TUSSEY L P	155.66
23540	TUSSEY LARRY & BRENDA	235.67
23556	TUTTLE DONNA JEAN	78.49
23557	TUTTLE DONNA JEAN	210.69
23560	TUTTLE IRENE	196.38
23564	TUTTLE RANDALL	373.22
23565	TUTTLE TERRY	392.85
23570	TYLER MARVIN	373.22
23581	UNISIGN CORPORATION	769.88
23585	UNITED ELKHORN COAL	52.30
23595	UNKNOWN OWNER	21.33
23597	UNKNOWN OWNER	65.66
23598	UNKNOWN OWNER	108.11
23599	UNKNOWN OWNER	60.55
23600	UNKNOWN OWNER	36.78
23601	UNKNOWN OWNER	298.32
23604	V & M MINING CO OF PAINTSVILLE	33.03
23613	VANCE COLA JR	39.20
23616	VANCE DOUG	615.53
23624	VANCE GARLIN & DONNA	56.23
23625	VANCE HAYES & MARTHA	91.60
23644	VANCE SYLVIA	117.86
23646	VANCE WENDALL	229.14
23647	VANCE WENDELL & RITA	32.67
23648	VANCE WILLIAM & REBECCA -EST-	263.50
23662	VANDERPOOL JULIA	419.05
23672	VANDERPOOL STEVEN	39.20
23697	VANOVER JOHNNY WAYNE	678.74
23698	VANOVER LARRY SR & EMOGENE	641.72
23708	VARNEY PAUL	45.77
23711	VARNEY RITA	130.89
23718	VAUGHAN JAKE & ELIZABETH	78.79
23724	VAUGHN BILL MICHAEL & KAREN	864.39
23731	VAUGHN WALTER & DEANNA	340.46
23759	VICARS BESSIE	30.85
23761	VICARS LEXIE G	36.78
23762	VICARS PAT	72.44
23774	VICTOR LINDA DELAINE &	327.36
23792	WADDLE CORBETT -ESTATE-	167.55
23806	WAGNER BILLY	91.60
23811	WAKELAND EARNESTINE	170.18
23814	WAKELAND RANDY	137.45
23815	WAKELAND RICKY & REGINA	248.77
23833	WALKER GENEVA GIBSON	274.97
23841	WALKER MICHAEL S	143.99
23845	WALKER SHERRY & CHRISTOPHER	242.24
23848	WALLACE CAROLINE	45.77
23849	WALLACE CAROLYN	117.79
23870	WALLACE PAUL	209.48
23903	WALLEN MADONNA	209.48
23905	WALLEN MARILYN	628.63
23909	WALLEN ODELL	589.32
23918	WALLEN RUSSELL JR & SARAH	91.60
23920	WALLEN SHANNON & MARILYN	170.18
23922	WALLEN SHIRLEY AND ARNEY	131.89
23923	WALLEN SHIRLEY HANCOCK	726.30
23927	WALLEN TIM	39.20
23928	WALLEN WADE	78.49
23929	WALLEN WAYNE & ZELDA F	143.99
23938	WALLS BRADRIK & MARCIA B	274.97
23939	WALLS DEREK SHAUN	29.01
23945	WALTERS HOLLIE H DUNCAN	733.41
23946	WALTERS HOLLIE H DUNCAN	143.99
23948	WALTERS KRISTAL ANNETH	157.09
23953	WALTERS TRESSIE ESTATE	143.99
23967	WARD BOBBY	78.49
23971	WARD CHARLES R & DIANA	345.78
24002	WARD SONNY & STELLA	92.46
24003	WARD TIMMY	274.97
24014	WARREN DOLLIE	60.55
24019	WARRENS WOODROW	28.72
24081	WATKINS POLLY	39.20
24101	WATSON GABRIELE	445.25
24102	WATSON GABRIELE -ETAL-	39.20
24107	WATSON LARRY	47.05
24122	WATSON SAM	131.89
24123	WATSON SHADERY & BETTY	127.44
24124	WATSON SHADERY & BETTY	104.70
24125	WATSON SHADERY & BETTY	52.30
24172	WEBB EDWARD R	471.45
24175	WEBB EUGENE	635.47
24176	WEBB EUGENE	510.05
24187	WEBB JEREMY L & PAMELA	163.65
24205	WEBB ROBERT J	405.95
24217	WEBB TONYA	32.67
24223	WEDDINGTON FLO ESTATE C/O LYNN	144.11
24226	WEDDINGTON JOE D JR	1,320.71
24227	WEDDINGTON JOE D JR & STACI A	196.38
24231	WEDDINGTON MILLARD -ESTATE-	91.78
24258	WELLS DONALD J & DREMA S	491.10
24278	WELLS JAMES D & REBECCA	690.63
24279	WELLS JAMES R	144.47
24291	WELLS LOIS	45.77
24298	WELLS PAUL	26.10
24306	WELLS RICHARD	314.27
24307	WELLS RICHARD	26.10
24308	WELLS RICHARD	130.89
24309	WELLS RICHARD	32.67
24310	WELLS RICKY & REBECCA	143.99
24326	WELLS WILLIAM	170.18
24341	WELLS YVONNE	248.77
24342	WENDEL MILDRED	1,244.24
24347	WEST CHRISTOPHER & SALENA	536.93
24349	WEST GAY	340.46
24350	WEST GAY	111.25
24351	WEST GAY	209.48
24352	WEST GAY	1,283.53
24353	WEST GAY	405.95
24354	WEST GAY	78.49
24359	WEST RHONDA	52.30
24362	WEST THURMAN D & SHIELA	58.86
24379	WHEELER D E -ESTATE-	170.18
24386	WHICKER RITA C	347.36
24387	WHICKER RUTH T	250.77
24388	WHICKER RUTH T	310.21
24392	WHITAKER AMANDA & JAMES HALL	1,165.65
24402	WHITAKER ELIZABETH GILBERT	78.49
24417	WHITAKER ROGER & MARLENE	301.17
24429	WHITE DAVID MARK & MARY SUZANE	458.35
24432	WHITE HALL MOBILE HOMES	471.45
24		

24577	WILLIAMS MISTY DAWN	261.88
24581	WILLIAMS ONEIDA	678.74
24586	WILLIAMS PAUL & MELISSA	117.79
24587	WILLIAMS PAUL & MELISSA	923.35
24588	WILLIAMS R M	137.89
24593	WILLIAMS RONALD	340.46
24595	WILLIAMS SOLA	146.89
24596	WILLIAMS SOLA	133.23
24597	WILLIAMS SUSAN	209.43
24622	WILLIAMSON DORIS JEWEL	39.20
24628	WILLIAMSON JAMES & VIRGINIA A	458.35
24634	WILLIAMSON MARTHA	39.20
24664	WILSON FRED & CLED -ESTATE-	78.49
24665	WILSON FRED & CLED -ESTATE-	52.30
24676	WILSON MICHAEL G & GLENDA L	419.05
24681	WILSON RONDA ALLEN	205.30
24685	WINN PAMELA E	726.93
24702	WOHLFORD ROBERT V	26.10
24706	WOLF STACY	39.20
24711	WOOD RUB	314.27
24728	WOODS BILLY & CONNIE	170.18
24729	WOODS BILLY & CONNIE J	956.07
24730	WOODS BILLY EUGENE	52.30
24738	WOODS CLYDE	1,977.74
24739	WOODS CLYDE & ELLEN	825.10
24740	WOODS CLYDE LEDN & ELLEN GAYE	353.56
24751	WOODS J L -ESTATE-	222.91
24765	WOODS NORMA & CHILDREN	65.39
24770	WOODS WAYNE	314.27
24793	WRIGHT BRIAN	220.61
24794	WRIGHT CASWELL F	432.14
24808	WRIGHT ELSIE	274.97
24810	WRIGHT FRANK JR	115.16
24817	WRIGHT JACKIE	91.60
24821	WRIGHT JAMES WESLEY & TAMMY	484.54
24825	WRIGHT JOEY W & SHONDA LYNN	739.97
24826	WRIGHT JOHN & SHERRIE	432.14
24828	WRIGHT JOHN B & DEBORAH	157.09
24829	WRIGHT JOHN B & DEBORAH	497.64
24832	WRIGHT LELAND C & THELMA JEAN	340.46
24834	WRIGHT LORETTA	26.10
24843	WRIGHT MICHAEL & JUDY	314.27
24844	WRIGHT MICHAEL & JUDY LYNN	39.20
24854	WRIGHT RANDY	143.99
24857	WRIGHT REX & BILLIE	104.70
24859	WRIGHT RICKY & SHAWN	45.77
24860	WRIGHT RICKY D	91.60
24866	WRIGHT RONALD & LORETTA	248.77
24867	WRIGHT RONALD & LORETTA	39.20
24868	WRIGHT RONALD JR	117.79
24869	WRIGHT RONALD JR	183.28
24875	WRIGHT SHERREE & JEANIE	201.38
24884	WRIGHT WAYNE & BARBARA	39.20
24885	WRIGHT WAYNE & BARBARA A	405.95
24886	WRIGHT WAYNE & LINDA	117.79
24887	WRIGHT WILLIE & ALBERTA	78.49
24924	YATES BRIAN & PHYLLIS	199.00
24941	YATES JIMMY & VIRGIE	209.48
24945	YATES JOHANNA	39.20
24948	YATES MARY	65.39
24955	YATES PRESTON & LAURA ESTATE	117.79
24972	YATES WESLEY & OMA	78.49
24973	YATES WILLIAM & DONNA	131.89
24974	YATES NYANA	39.20
24975	YEARY CURTIS BUDDY & SUSAN	5,234.68
24977	YEARY TRUCK & MINING PARTS INC	3,949.01
24985	YORK JACK & CHRISTINA	178.69
24990	YOUNG JAMES DARRELL ETAL	405.95
24998	YOUNCE JAMES E	24.89
25007	YOUNCE PAUL DAVID	143.78
25008	YOUNCE PERRY & POLLY	45.77
25014	YOUNG BILLY	222.57
25016	YOUNG FARION OBIE & TASSIE	84.34
25020	YOUNG JAMES S & MICHELLE A	464.91
25021	YOUNG LINZIE & RITA	52.30
25023	YOUNG OBIE	60.55
25024	YOUNG OBIE	24.89
25025	YOUNG OBIE	24.89
25026	YOUNG OBIE	36.78
25027	YOUNG OBIE	143.78
25029	YOUNG PAUL SCOTTY & TERESA	386.71
25030	YOUNG RICHARD	49.67
25033	YOUNG WAYNE & CONNIE	261.88
25037	ZEMO SANDRA & KENNETH	510.74

2003 FLOYD OIL & GAS

BILL#	NAME	TAX DUE
8G	AKERS ARNOLD	48.24
14G	AKERS LULA BELL	26.56
150	RATLIFF HAROLD	178.45

12G	AKERS NORA	27.73
19G	AKERS PATRICIA S	55.17
21G	AKERS TIMOTHY RYAN	47.53
26G	ALLEN BARBARA J	78.96
72G	BANKS MOLLY	49.67
80G	BEGLEY WILLARD HERSHELL	56.82
81G	BELL ANN	29.42
92G	BILLIPS TERESA	25.09
110G	BOYD PATRICK A	44.81
116G	BRAOLEY SAM	38.31
149G	CARATELLI GREGORY RAY	41.86
150G	CARLY WELLS	76.25
155G	CASTLE GLADYS MARIE	26.23
168G	CLARK BRENT G	82.20
173G	CLARK GRAYDEN	37.59
180G	CLARK RANDY G ATTY	250.96
202G	COMPEAN MARY LU	39.16
211G	CONN JUANITA	43.51
226G	CROUCH DAWN	31.95
236G	DAVIS ELIZABETH A	65.31
312G	FRASURE JAMES	27.63
318G	FRIEND BARBARA	218.69
320G	GANNON TAMMY MITCHELL	26.34
327G	GAYHEART PAULA	48.01
333G	GOBLE R DONALD	28.83
354G	HALL BETTY LOU	77.24
399G	HARKINS BRUCE S	103.59
410G	HARKINS W SCOTT AIF	29.25
414G	HARRIS CHARLES T	40.79
416G	HARRIS RICHARD	73.75
432G	HECK KENNETH J	32.12
451G	HOLT EDNA BARNES	280.09
452G	HOLT EUGENE	280.09
455G	HONAKER DORA M	1,003.31
470G	HOWELL LINDA	128.32
471G	HOWELL LIZZIE	30.97
478G	HUNT FLAURA	44.90
514G	KEPHART CAROLE WRIGHT	42.45
520G	KIRK DORA	53.19
526G	KYTL LYNN M	25.98
527G	LAFFERTY ADRIAN AND WANDA	68.66
540G	LAYNE HENRY	230.84
542G	LAYNE MARGIE	30.16
548G	LEMASTER LINK	51.50
583G	MARTIN ELLA	154.74
597G	MARTIN SAM	28.39
603G	MAY BASCOM C AND WILMA	36.83
614G	MAYNARD MARY L	37.59
640G	MEADE STEVE	35.79
641G	MEADE WILLIAM A	88.10
653G	MOORE TRICIA	115.15
655G	MORRISON JAMES	104.61
670G	NEWMAN RHONDA	26.05
674G	NEWSOM ROFOLO	29.86
701G	PARKER PENNY H	138.68
702G	PARSONS CONNIE S	26.34
704G	PATRICK SYLVIA	26.23
707G	PATTON MARSHA	27.16
725G	PRATER GORDES	27.27
735G	PROPERTY EXCHANGE LLC	112.98
749G	REYNOLDS DOCK JR	25.80
762G	ROBERSON GENEVIEVE EST	83.37
764G	ROBERSON GENEVIEVE N EST	152.98
783G	ROBISON CHARLES D	276.87
784G	ROBISON PAMELA	33.12
789G	RUNNELLS WILLIAM	33.23
796G	SALISBURY NORMA S	55.17
801G	SCHNEIDER VIRGINIA A HARR	33.25
807G	SHEPHERD OMA	28.48
811G	SJM LEASING CO	221.43
821G	SMITH CARNEY C	28.53
823G	SMITH JOSEPH F	30.38
824G	SMITH PAULINE HOPKINS	25.95
829G	SPEARS ALISHA MICHELLE	55.17
831G	SPEARS DON ROBIN	55.17
832G	SPEARS GARY T	55.17
835G	SPEARS MYRTLE	55.17
836G	SPRADLIN MARGARET	35.79
838G	SPURLOCK BURL H	26.60
842G	STACY MARK AND TONI	49.67
844G	STEELE LETHA C EST	31.37
845G	STEELE LINDA	138.68
857G	STEWART JONATHON	53.13
862G	STRANGE ANNA BELLE	27.51
901G	TURNER RAY	50.70
913G	W B AND H TR	50.65
914G	WACHAWAIK LILLY	27.51
915G	WADDELL JOE	46.19
927G	WEBB CECIL E	256.77
938G	WELLS CARLIE	436.46
961G	WRIGHT VERA MAE	42.04

Your BEST source for Local and Regional News!

Sports • Lifestyles • Business • Classifieds • Sunday Comics
 Entertainment Extra • Faith Extra • The Total Package (T.V. Guide)
 Regional Shopper Stopper • Local and Regional News • Weather
 Kidscoop • Church Directory (Friday)

ASK ABOUT OUR PRINTING:

Brochures, Fliers & Programs
 (Full color front and back)
 Newspaper Printing
 Spots and printing times limited
CALL NOW!

IN-HOUSE
 Graphic Designers to
 help you with your
 production needs

The Times

886-8506 • www.floydcountytimes.com



SUMMER

Fun stuff to do at home!

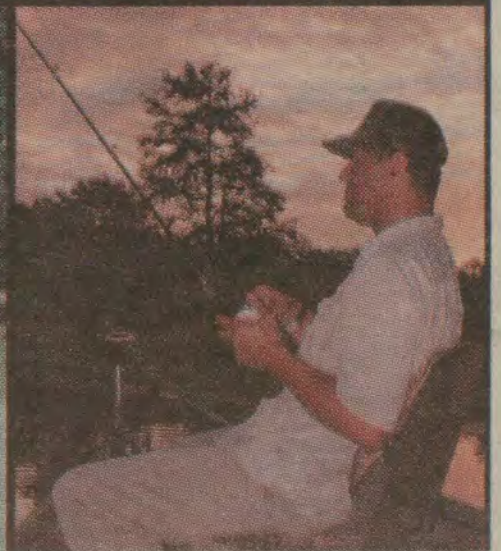

City to live it up during Prestonsburg Live

by MARY MUSIC
STAFF WRITER

It isn't often that, on a stroll through the city of Prestonsburg, you're greeted with live music, face painting and various fictional characters dancing in the streets. But, if you're around this summer, that's exactly what you'll find.

Prestonsburg business are embarking on a new venture this year, one filled with community spirit, that will surely mark the beginning of many festive days.

It's "Prestonsburg Live," a promotion brought about by the partnership of city businesses and the Tourism Commission, that's aimed toward increasing area tourism.

Participating businesses, marked with orange "Welcome" signs will keep their doors open after hours during the promotion, which kicks off Friday, June 4, from 5 to 8 p.m.

Those businesses, listed below, are offering special sales throughout the day, donating merchandise for various door prizes, and also stand as the focal points for those

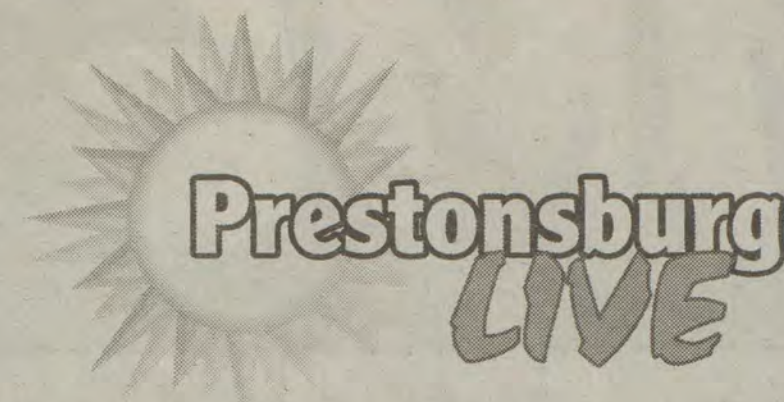

wishing to win a Weekend Getaway prize at a Kentucky destination.

Festivities will encompass the entire city, with gospel and bluegrass music playing on "Music Row," Court Street, an appearance by Peter Pan (coincides the opening of the Jenny Wiley Theatre Production that begins Friday), old-time trolley rides, and a Shoppers Passport Contest.

Residents and tourists have the chance to win donated gifts from participating businesses and a \$250 weekend getaway package at a Kentucky destination follow-

ing an 8 p.m. drawing. To be eligible, customers must stop at least eight participating businesses to have their "passports" stamped. The winners, who must be present to win, will be drawn from those eligible at the Historic Harkins Building on Court street.

Tourism director Fred James says the commission is encouraging various organizations to display their booths or causes along court street. The commission is requesting that businesses focus on displaying the historical charm of Prestonsburg, by including components that are appealing to the motor coach industry, vacationers, or other outside travelers.

"This is the first time merchants in Prestonsburg have partnered for advertising and promotion," James said. "This is their own initiative. They feel it will be valuable for tourism because people staying in our motels on that day will have the opportunity to shop in many of our new craft, gift and souvenir stores, which are growing in number within the city ... It's really a win-win situation for businesses, the residents and the tourists who'll be visiting. It's a first time ever partnership that and it is showing the community spirit."

In addition to providing the city with a festive atmosphere, James said the promotion, if decidedly continued by participating businesses, could be marketed to the motor coach industry next year as a "special product" to attract more tourism into the area.

According to him, the promotion will tentatively continue every month until September. In July, the town will host a North Lake Drive Yard sale for nonprofit and civic organizations. That sale will be continued in September as an arts and crafts sale for area crafters and tradesmen.

Ultimately, James hopes to see that the commission gains enough participation throughout the city to distinctively inspire the categorization of shopping districts in Prestonsburg, such as the Highlands Plaza Shopping District, the Downtown District, which would make these areas more easily recognizable by future customers.

All businesses participating in June:

■ North Lake Drive: Layne's Ace Hardware, Family Treasures, The Hair Gallery, Advance Auto Parts.

■ Highlands Plaza: Home Furniture, Checks 4 Cash.

■ South Lake Drive: Honda of Prestonsburg, Janie & Lillian's Singer, Tobacco Max, Mike's TV & Appliances.

■ Main Street: Earl Castle's Jewelry, Statewide Press, Paula's Studio, Edward Jones Investments, Cooley Apothecary Inc., Ray Howard Furniture, Trends and Traditions, Ritchie's Hallmark, Country at Heart, Lad-N-Lassie, Little Rascals, Billy Ray's Restaurant, The Jewelry Box, Glass Slipper, Down to Earth, The Hock Shop.

James said service-oriented businesses are more than welcome to partner for the Prestonsburg Live Promotion. Businesses with less than 10 employees who participate will receive a one-year Chamber of Commerce membership, he said. All inquiries should be directed toward the Tourism commission office.



Family Treasures

Where you can find
a Treasure for every
member of your family.

Flowers • Candles • Fresh Baked
Pastries and more.

1372 N. Lake Drive
Prestonsburg, Kentucky

886-6222

Penny Justice, Owner

Come
Celebrate Prestonsburg Live
with
*Lad 'n Lassie
Shop*
Your #1 Stop for Children's Clothing
Specials throughout the store.
• FREE GIFT WRAPPING •
188 W. Court Street • Prestonsburg
886-3142

The Jewelry Box
Where
Jewelry
Looks
Expensive,
but Isn't!
209 S. Central Avenue
in Prestonsburg
(between the Courthouse and
the Floyd County Times)
886-9339

Maybe we can
stop by The
Jewelry Box
after lunch??

Who needs
lunch? Let's go to
The Jewelry Box!

jewelry box...
jewelry box...
jewelry box...

May House offers glimpse into Eastern Kentucky's past

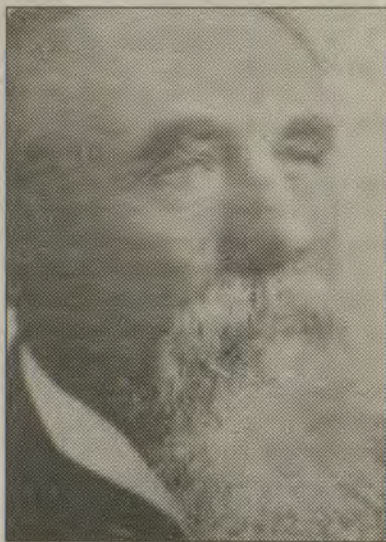

Samuel May

by **MARY MUSIC**
STAFF WRITER

A tour of Prestonsburg isn't complete without a gander at the historic May House, located along North Lake Drive.

Built in 1817, the home stood as the center of Samuel May's 400-acre farm.

May, a farmer, contractor, innkeeper, ferry and mill operator, and politician, represented the county in the state legislature from 1832 to 1839.

The senator fought for the construction of Eastern Kentucky's first highway, the Pound Gap Road in Mount Sterling.

Married to Catherine Evans, the daughter of a local contractor,

May lived in the home for 30 years, where he raised six sons and eight daughters. After the Panic of 1837, he sold the farm to pay his debts and moved with his son, Jack, to California, where they sifted for gold.

He died of pneumonia in 1851, following a harsh winter at his camp. Jack May returned to Kentucky and was practicing law in West Liberty when the Civil War broke out in 1861.

Jack, taking a position as Captain in the confederate army, helped organize the 5th Kentucky Infantry, CSA, an Eastern Kentucky clan housed on the May Farm, then owned by his cousin, William J. May.

The farm, used by Confederate soldiers as a recruiting post and staging area, stands as one of Kentucky's most prominent historical sites.

Constructed entirely of native materials, the home has been reconstructed today with period furniture and wallpaper. Bricks used in the construction were baked at the site, and all of the wood used came from trees on the May farm. All of the interior walls in the May house are brick and have their own foundations.

Tours of the home are available by appointment only. Contact Sam Hatcher at (606) 432-3528 for an appointment.

The Friends of the Samuel May House Inc., a nonprofit corporation, directs the facility.

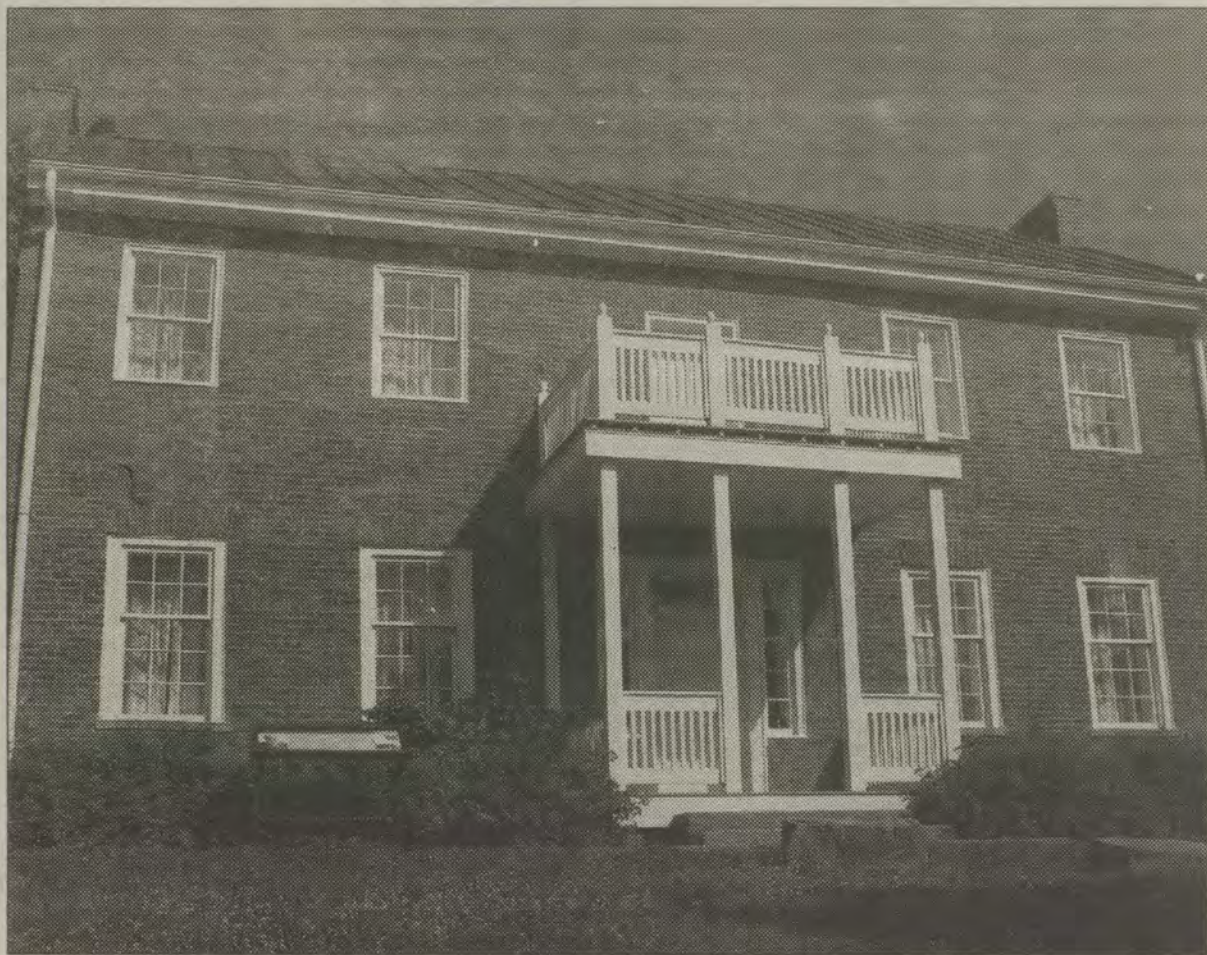

The Samuel May House, built in 1817 on a farm used as a Confederate recruitment and supply post.

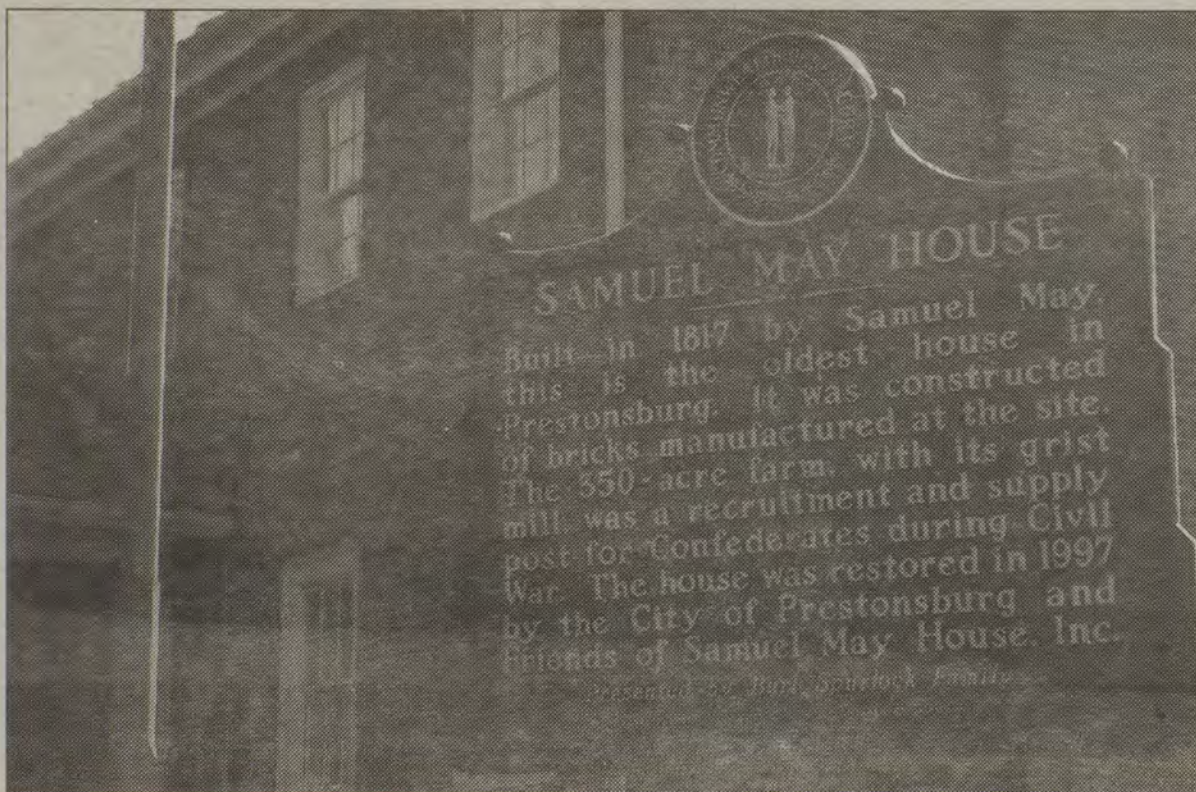

14K Gold
1/4 Carat **\$179⁹⁵**

14K Gold
1/4 Carat
\$169⁹⁵

Earl Castle Jewelers

"Only In Downtown"

269 West Court Street • Prestonsburg, KY
(606) 886-2191 • 1-800-924-3944

The one and only Earl Castle Jewelry Store—
Locally owned and operated since 1954.

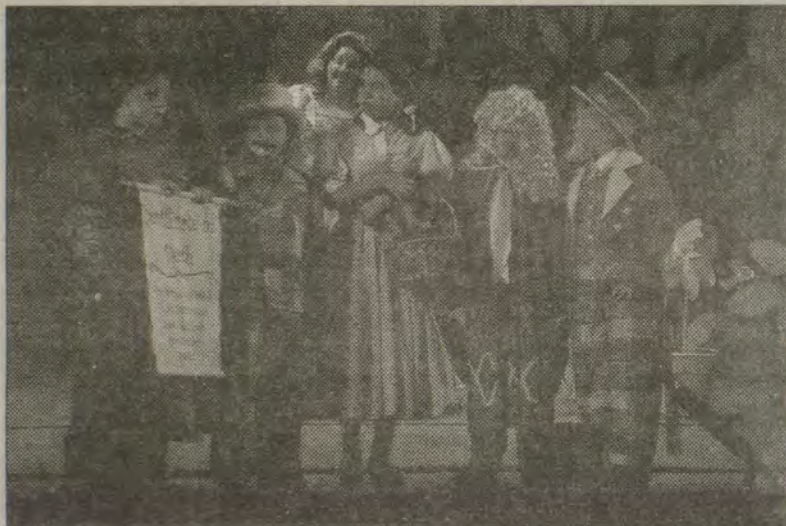

Jenny Wiley Theatre offers entertainment under the stars

by TOM DOTY
STAFF WRITER

The Jenny Wiley Theatre is a popular attraction that is celebrating 40 years of summer theater in the mountains this season.

Located at the Jenny Wiley State Resort Park, in Prestonsburg, on Route 3, the theater offers musical productions, concerts and variety shows in an idyllic outdoor setting.

The theatre has showcased many talents who have gone on to great success, such as Jim Varney ("Ernest"), Tommy Kirk ("Old Yeller") and Ron Pallilo ("Horshack" on ABC's popular "Welcome Back Kotter").

This season will include five shows that range from popular musicals like "Into the Woods" and "Peter Pan," shows with a distinctive Appalachian flavor like "The Legend of Jenny Wiley," and variety shows like "My Way," a musi-

cal tribute to the music of Frank Sinatra, and "Forty Years in Revue" which will feature numbers from many of the shows which have played the theater in its 40-year history.

Several area hotels offer free tickets for a one-night accommodation and include Holiday Inn of Prestonsburg; Microtel Inn, next to the Mountain Arts Center; Ramada Inn of Paintsville; and the May Lodge, which also offers golf, boating, fishing and hiking and is conveniently located on the same grounds.

Luncheon and dinner performances are held at the Wilkinson-Stumbo Convention Center, adjacent to the theater.

Ticket prices are \$17 for adults, \$10 for youth under 21, and \$15 for seniors 55 and older. They have a toll-free number for ticket and show information at (877) CALL-JWT.

SUMMER SCHEDULE OF EVENTS

(Note "ASL" denotes that a sign language interpreter will be translating the production for the hearing impaired. "Family Night" allows for two free children's admissions with each set of two adult tickets reserved.)

June 4, Sunday, June 6, "My Way" evening performance.

June 11, "My Way" matinee performance and luncheon at Wilkinson-Stumbo Convention Center.

June 12, "My Way" evening performance.

June 17, "My Way" matinee performance and luncheon at Wilkinson-Stumbo Convention Center.

June 18, "Peter Pan" evening performance.

June 19, "Peter Pan" evening performance. ASL.

June 20, "Peter Pan" evening performance.

June 22, "Peter Pan" evening performance, Family Night.

June 23-24, "Peter Pan" evening performance.

June 25, "My Way" luncheon performance at Wilkinson-Stumbo Convention Center.

June 26, "Peter Pan" evening performance. ASL.

June 27, "My Way" 2:30 matinee performance.

June 30 thru July 2, "Into The Woods" evening performance.

July 3, "Peter Pan" evening performance.

July 4, "Into The Woods" evening performance.

July 6, "Into The Woods" evening performance. Family Night.

July 7-8, "Peter Pan" evening performance.

July 9, "My Way" luncheon matinee and evening dinner performance at Wilkinson-Stumbo Convention Center.

July 10, "Into The Woods" evening performance.

July 14-15, "Legend of Jenny Wiley" evening performance.

July 16, "My Way" luncheon matinee at Wilkinson-Stumbo Convention Center. evening performance of "Peter Pan."

July 17, "Into the Woods" evening performance. ASL.

July 18, "Legend of Jenny Wiley" evening performance.

July 20, Summer Theatre Workshop Performances.

July 21, "Legend of Jenny Wiley" evening performance.

July 22, "Peter Pan" Family Night.

July 23, "My Way" luncheon

matinee at Wilkinson-Stumbo Convention Center. Evening performance of "Into the Woods."

July 24, "Legend of Jenny Wiley" evening performance.

July 25, "Peter Pan" evening performance.

July 27, "Peter Pan" evening performance.

July 28, "Into the Woods" evening performance.

July 29, "My Way" evening performance.

July 30, "My Way" luncheon matinee at Wilkinson-Stumbo Convention Center. evening performance of "40th Anniversary Review."

July 31, "40th Anniversary Review" evening performance.

August 1, "Legend of Jenny Wiley" evening performance. ASL.

August 3, "Legend of Jenny

Wiley" Family Night.

August 4, "Into the Woods" evening performance.

August 5, "My Way" evening performance.

August 6-7, "Peter Pan" evening performance.

August 8, "My Way" evening performance.

August 10, "Peter Pan" evening performance.

August 11, "Legend of Jenny Wiley" evening performance.

August 12, "Into the Woods" evening performance.

August 13, "My Way" luncheon matinee at Wilkinson-Stumbo Convention Center. "Legend of Jenny Wiley" evening performance.

August 14, "Peter Pan" evening performance.

History of Jenny Wiley Theatre

In 2004, Jenny Wiley Theatre celebrates its 40th Anniversary Season of bringing quality theatre to the mountains of Eastern Kentucky. For 39 years, over 625,000 people have enjoyed Jenny Wiley Theatre's staging of classic Broadway musicals and the historical drama, The Legend of Jenny Wiley. Nestled in the beautiful natural surroundings of the Appalachian Mountains within the boundaries of Jenny Wiley State Resort Park, the theatre remains one of the nations leading outdoor amphitheatres.

In the summer of 1965 a small group of players from Paintsville, a small town just down the road, presented "South Pacific" — Jenny Wiley Theatre's first musical. Although the state park amphitheatre was constructed with the intent of presenting historical dramas of the Big Sandy region (in particular, Jenny Wiley's legend), that first play proved to be prophetic, for it was in musical repertory that Jenny Wiley Theatre found its destiny. Since its first season of performances, Jenny Wiley Theatre has presented 135 productions and have held to the standards of the best summer stock theatres.

Jenny Wiley Theatre remains mindful of its local origins. In fact, two members of that original

group of players — Pat Preston and Carrie Wiley Cinnamon (a descendant of Jenny Wiley) — have been active members of the Jenny Wiley Theatre Board of Trustees. From its inception in 1962, it has been the mission of the Board to enrich our regional community through the performing arts. The Board, composed of citizens from all across the Big Sandy region, is not only committed to excellence in the theatre's summer productions, but also seeks to stimulate participation in the performing arts experience.

Jenny Wiley Theatre's mission is to enrich our regional community through the performing arts. An integral component of this goal is the Educational Outreach Programs targeting young audiences throughout Eastern Kentucky. JWT has recently expanded their educational outreach to include summer, fall and spring programming, including Theatre Workshops for Children and Teens, The Theatre on Wheels Tour, and School Day Matinees in August, November and April at the Mountain Arts Center.

Through the years, more than 1,150 aspiring actors, singers,

(See **ODDS**, page eleven)



An aerial view of Thunder Ridge Raceway & Entertainment Complex shows the space the venue offers.

High-speed thrills and spills to be had at Thunder Ridge

by **STEVE LeMASTER**
SPORTS EDITOR

Thunder Ridge Raceway & Entertainment Complex has an excellent history of hosting some of the most exciting racing events in Eastern Kentucky. The track currently plays host annually to a harness racing season. The 2004 harness racing season is scheduled to run Oct. 1 -Nov. 26. At that time, races will be held Friday-Sunday. As in previous years, no admission will be charged for the 2004 season races, which have a tentative start time of 2 p.m. each day. Officials with Thunder Ridge have put in a request to have a spring or summer race season for 2005. A request to have the earlier season for 2004 was too late.

Thunder Ridge rents out its barns and stables. For more information on barn/stable rentals, call Wilma Foley at 886-RACE (7223).

Off-track wagering affords Thunder Ridge patrons the chance to get in on the horse racing action year-round. The three Triple Crown races – the Kentucky Derby, Preakness and Belmont, annually draw overflow crowd to the Ridge's clubhouse. The club-

house offers drinks and food. A clubhouse cover charge of \$2 has been put in place for June 5, the day of the Belmont, when current Triple Crown hopeful Smarty Jones will take to the track in search of horse racing's elusive top accomplishment.

The Thunder Ridge clubhouse is open Wednesday-Sunday. On Wednesday-Saturday, the clubhouse opens at noon and closes at midnight. On Sunday, the clubhouse is open noon- 8 p.m. Thunder Ridge offers both catering services and room rentals for various parties and get-togethers, including but not limited to birthday parties, anniversary parties and wedding rehearsals. The vast Thunder Ridge grounds have hosted several diverse events.

For more information on catering or use of any portion of the Thunder Ridge facilities, call Mark Ratliff at 886-RACE (7223).

In the past, Thunder Ridge has also hosted exciting dirt track racing, including various Late Model touring series. In 1998, the Prestonsburg track hosted the Dirt Track World Championship, attracting drivers from various parts of the country. In the mid-late

90s, Thunder Ridge ranked as one of the nation's top dirt tracks.

Currently, no dirt track racing is held at Floyd County's lone race track. However, cars could return to the track. The Floyd County dirt track remains a favorite of many of the nation's top dirt track drivers.

Thunder Ridge has also hosted concerts in the past and could do so again in the near future.

The Thunder Ridge property offers much in the way of both racing and entertainment.

**People know
Pueblo for its...**



Famous Hot Salsa?

In Pueblo, the free government information is also hot. Dip into the Consumer Information Center web site, www.pueblo.gsa.gov. You can download all the information right away.



U.S. General Services Administration

PSA

B.J. OUSLEY **SUSIE McCOY**
Owner Owner

FLORAL & GIFTS

"We're Your Heart's Connection"

Birthdays • Anniversaries • New Babies • Weddings • Specialty Baskets

25% OFF ON FRIDAY

359 South Lake Drive
Prestonsburg, Ky 41653 (606) 886-0036

SUMMER SALE

NOW IN PROGRESS!

Come in and check out our hot savings!

25-50% Off 25-50% Off

160 West Court Street, Prestonsburg, KY 41653
(606) 886-0825

GRAND OPENING!!!

Down to Earth

222 W. Court Street
(Downtown)
Prestonsburg, KY 41653
(606) 886-9919

All Natural and Organic

- Frozen Cappuccinos
- Fruit Smoothies
- Spices
- Herbs
- Homeopathic Remedies
- Essential Oils
- Natural Soaps

Hours: M-F, 9:30 a.m.-5:30 p.m.; Sat., 10:00 a.m.-2:00 p.m.

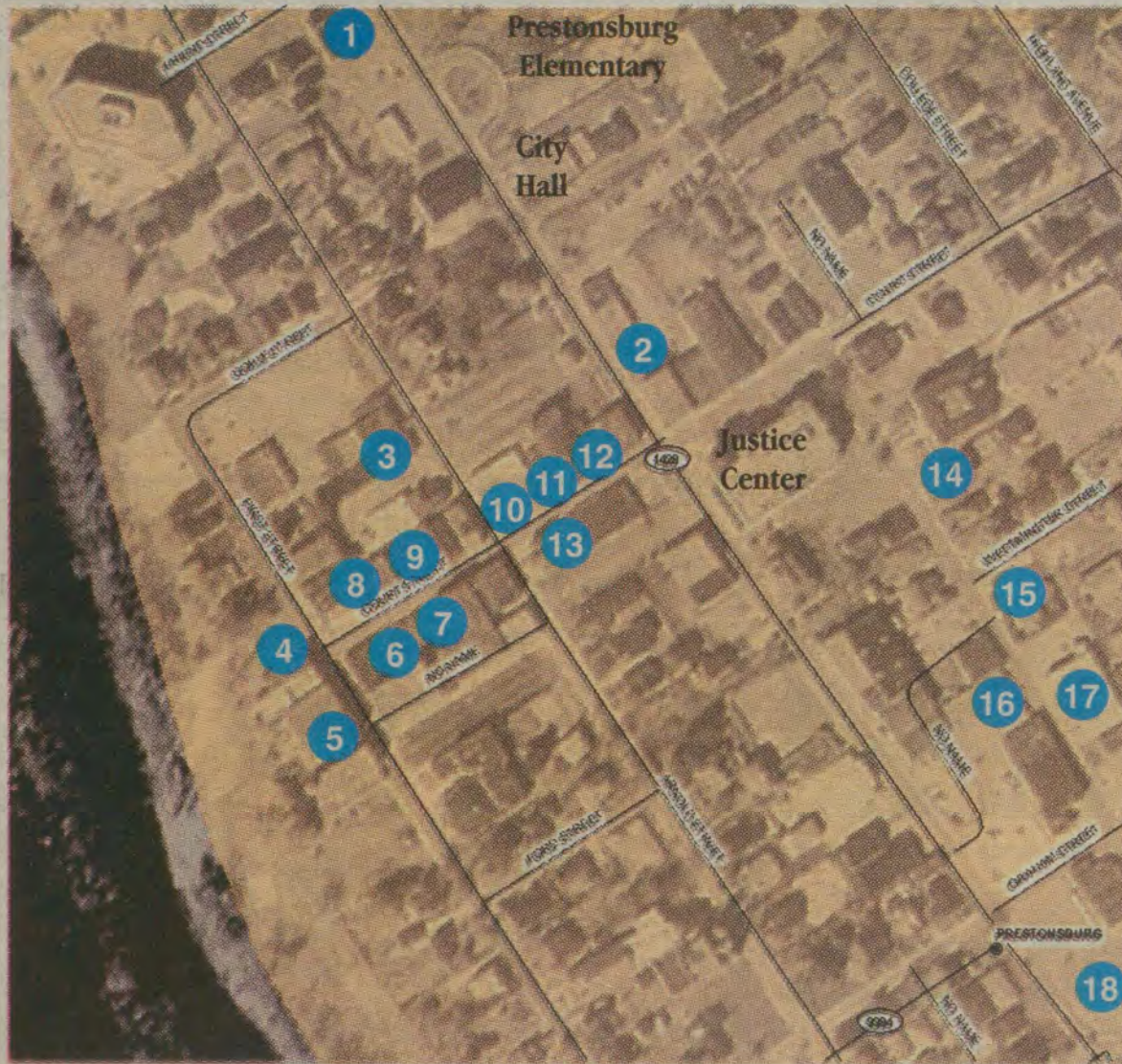

Prestonsburg Live participating businesses

Main Street

- 1 Jenny Wiley Florist
- 2 Cooley Apothecary
- 3 Statewide Press
- 4 Billy Ray's Restaurant
- 5 Country At Heart
- 6 Earl Castle's Jewelry
- 6 Edward Jones Investments
- 8 The Hock Shop
- 9 Down To Earth
- 10 Lad-N-Lassie
- 11 Ritchie's Hallmark
- 12 Little Rascals
- 13 Little Rascals
- 14 Trends & Traditions

- 15 Jewelry Box
- 16 Ray Howard Furniture
- 17 The Floyd County Times
- 18 Heart To Heart

South Lake Drive

- 19 Paula Goble Photography
- 20 Janie & Lillian's Singer
- 21 Honda of Prestonsburg
- 22 Music Carter
- 23 Brad Hughes Toyota
- 24 Tobacco Max
- 25 Mike's TV & Appliances

North Lake Drive

- 26 Layne's Ace Hardware
- 27 The Hair Gallery
- 28 Family Treasures

Highlands Plaza

- 29 Home Furniture
- 30 Checks 4 Cash

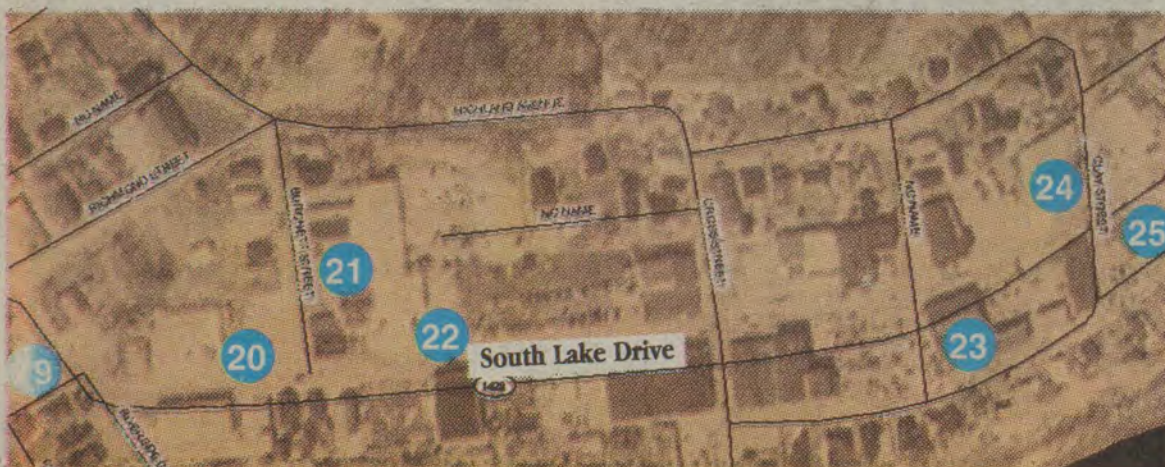

Prestonsburg LIVE

**JUNE
4th**

"Shoppers Passport"

ALL BUSINESSES OPEN UNTIL 8 P.M.

**REGISTER FOR DOOR PRIZES AND A
FREE KENTUCKY VACATION**

**Get this "Passport" stamped by any 8
of these Prestonsburg Merchants and
be eligible for door prize drawings and
a Free Get-a-Way Weekend in Kentucky.**

**Passport must be stamped on June 4th.
Turn in completed "Passport" at the
historic Harkins Building, on Court
Street, across from Lad-N-Lassie before
8 p.m. Drawing at 8:00. Must be 16 or
older and present to win.**

North Lake Drive

Layne's Ace Hardware
Family Treasures
The Hair Gallery
Advance Auto Parts
Jenny Wiley Florist
Family Treasures

Highlands Plaza

Home Furniture
Check 4 Cash
Home Furniture

South Lake Drive

Honda Of Prestonsburg
L.B. & J. Design's Inc., Singer
Tobacco Max
Mike's TV & Appliances
Music Carter
Heart to Heart
Brad Hughes
Paula Goble Photography
Honda of Prestonsburg

Main Street

Earl Castle's Jewelry
Statewide Press
Paula's Studio
Edward Jones Investments
Cooley Apothecary Inc.
Ray Howard Furniture
Trends and Traditions
Richie's Hallmark
Country At Heart
Lad-N-Lassie
Little Rascals
Billy Ray's Resturant
Jewelry Box
Glass Slipper
Down to Earth
The Hock Shop
The Floyd County Times
La-N-Lassie
Little Rascals
Earl Castles
Ritchie's Hallmark

STAMP HERE

✂ CLIP & TAKE TO PRESTONSBURG LIVE ✂

MAC is Eastern Kentucky's home for entertainment

by TOM DOTY
STAFF WRITER

The Mountain Arts Center, or MAC, is the prime venue in Eastern Kentucky for seeing country music acts and is the home of the Kentucky Opry.

All summer shows begin at 8 p.m. and this summer will mark appearances by Ricky Skaggs on June 18, Sara Evans on July 9, and Sawyer Brown on August 13. The Kentucky Opry will be playing dates throughout the summer season.

The MAC also plays host to the Jenny Wiley Theatre throughout

the summer. This summer several of their productions will play the MAC and will include the Stephen Sondheim musical "Into the Woods," "Snow White," and "To Kill a Mockingbird."

Ticket prices vary according to the featured artist but special rates are available to guests of local hotels. Participating hotels include the Microtel, Holiday Inn, Super 8 and Comfort Suites. All are located in Prestonsburg and within a two-mile drive of the MAC.

Ample parking is available at

the MAC, which is located right off Route 23 at 50 Hal Rogers Drive.

Handicapped seating is available and the facility is wheelchair accessible.

Tickets can be purchased through their toll free number at (888) MAC-ARTS (622-2787). Concert information is also available at the number and the MAC accepts Visa, Master Card, Discover and American Express cards.

Their schedule is also available online at www.macarts.com.

History of the Mountain Arts Center

In October 1996, the Mountain Arts Center hosted its grand opening and the music and cultural fabric of Eastern Kentucky hasn't been the same since. This beautiful facility, located within a stone's throw of Route 23 (aptly named "Country Music Highway"), houses a 1,050 seat theater, several large meeting rooms, a commercial recording studio, art gallery, and gift shop.

The Mountain Arts Center has already established a reputation throughout a five state area for presenting the best family entertainment this side of the

Mississippi. In just over a year, the Center has hosted performances by major country and Bluegrass stars (Ricky Skaggs, Kathy Mattea, Ty Herndon, Ralph Stanley, IIIrd Tyme Out, Merle Haggard), rock and roll groups (the Temptations, Exile, the Platters and Drifters, Doctor Hook), gospel greats (The Kingsmen, Bishops, John Hagee, Steve Green), family theater (Always Patsy Cline, Babes in Toyland), big bands (the Tommy Dorsey and Glenn Miller orchestras), and many other nationally acclaimed artists.

With its state of the art theater, large meeting rooms, and professional and versatile staff, the Mountain Arts Center is more than an entertainment venue. The Center has hosted conventions, large and small meetings, receptions, catered dinners, and is presently offering interactive video conferencing services to its many users. Its educational programs have been attended by over 20,000 school children from throughout the region.

Whatever your own perspective, if you're looking for a taste of Eastern Kentucky and the best in entertainment and hospitality, come see us at the Mountain Arts Center. We guarantee you'll leave with a smile on your face and a song in your heart.

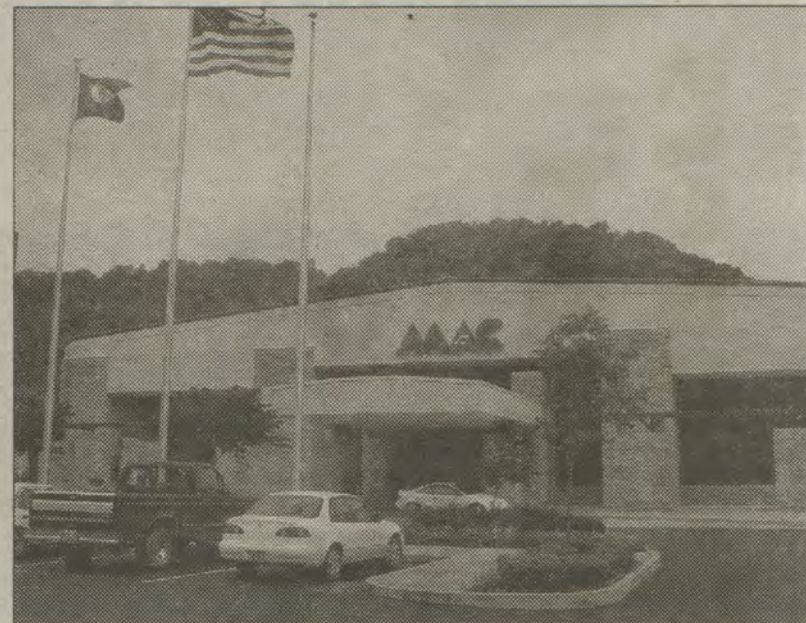

The Mountain Arts Center is Eastern Kentucky's home for live musical entertainment from top-notch acts as IIIrd Tyme Out.

MAC Summer Schedule

Ricky Skaggs, Friday June 18
Kentucky Opry, Saturday, June 19
Dierks Bentley, Friday, June 25
Kentucky Opry, Saturday, June 26
Kentucky Opry, Saturday, July 2
Sara Evans, Friday, July 9
Kentucky Opry, Saturday, July 10
Kentucky Opry, Friday, July 16
John Anderson, Friday, July 23
Kentucky Opry, Saturday, July 24
Mark Wills, Friday, July 30
Kentucky Opry, Saturday, July 31
Pam Tillis, Friday, August 6
Kentucky Opry, Saturday, August 7
Sawyer Brown, Friday, August 13
Kentucky Opry, Saturday, August 14
Kentucky Opry, Saturday, Sept. 4

Kentucky Opry

If you're looking for an exciting evening of family entertainment, then you needn't look any farther than Prestonsburg, Kentucky. Kentucky Opry, who performs regularly in the Mountain Arts Center, presents a sizzling variety of country, bluegrass, oldies but goodies, and gospel favorites. You'll not only be mesmerized with the vocal and instrumental skills of Kentucky Opry's multi-talented performers — you'll split your sides laughing at the antics of "Munroe", the Opry's comedian/singer/wanna-be country music star.

The Kentucky Opry troupe was formed in 1990 and consists of a cast of very talented individuals, all of whom call Eastern Kentucky home. From their opening act to the inspirational and patriotic

finale, the Kentucky Opry performers leave audiences wanting more. If you want to see the best musical variety performance this side of the Rocky Mountains, don't waste your money traveling to Branson or Myrtle Beach. Bring your family and enjoy the KENTUCKY OPRY at the Mountain Arts Center!

The Kentucky Opry Junior Pros, originally created as a feeder group for the Kentucky Opry Troupe, is a talented and versatile group of young musicians and singers. The group has a total of 52 performers, all of whom are students from seventeen different schools in seven different counties. If you're wanting a preview of some of the hottest new up and coming talent in the area, come see the Junior Pros in the Mountain

Paula Goble

Studio & Frame Gallery

530 South Lake Dr., Prestonsburg, Ky. 41653

606-886-1545

20% off All in-stock Frames

Prints Available:

The Bridge, and StoneCrest

East Kentucky Science Center explores the night sky and the world around us

by KATHY J. PRATER
FEATURES EDITOR

The East Kentucky Science Center is Kentucky's newest and most technologically advanced planetarium. It is located on the Prestonsburg campus of the Big Sandy Community and Technical College. The center houses a planetarium/state-of-the-art Sky Theatre, an exhibit hall, science classrooms, and a gift shop/emporium.

Currently on display in the center is the traveling "The World We Create" hands-on science exhibit. The exhibit comes to the center from the Louisville Science Center, by way of a grant issued from BellSouth to the Floyd County School System. According to the center's newly hired public relations director, Adam Caldwell, the exhibit will most likely remain in the center until around August, or the beginning of the new school year. "If it should move on before that time," said Caldwell, "you can be sure we'd have something new, and, equally exciting, right back up in its place." Caldwell assures that center exhibits will remain fresh, informative, fun, and educational throughout the summer tourist season, and beyond.

Currently showing in the center's planetarium is "The Cowboy Astronomer" star show. The Cowboy Astronomer planetarium show will allow viewers to enjoy the Western outdoors by way of lis-

tening to star legends and cowboy tales told round the "wild west campfire." The center's own "cowboy astronomer" will present his perspective of the night sky, amid discussions of things he's found out over a lifetime of stargazing. The cowboy astronomer speaks of star colors and temperatures — of how blue stars are hotter than red ones — with ratings mapped out by the number of chili peppers shown beneath them!

And, along the way, visitors gazes will be directed to the Andromeda Galaxy by way of hitting a first-base foul out of the park of the Great Baseball Diamond in the Sky. Everyone will learn about young stars and supernovae, as well as what the Pleiades, a star cluster often referred to as "The Seven Sisters," has meant to various cultures throughout the ages.

Show times for "The Cowboy Astronomer" presentation will be Saturdays, at 1 p.m., 2:30 p.m., and 4 p.m. Tickets are \$3.50 for adults, \$2.50 for students, and \$2.50 for those age 60 and older. Children four and under will be admitted free of charge.

Admittance to "The World We Create" interactive exhibit, where one can find "the created world at their fingertips," is \$2 per child and \$2 per adult. Admittance is free with the purchase of a planetarium ticket. "The World We Create" is designed expressly to fuel the imaginations of young children through a world created

just for touching and exploring. This fascinating exhibit will allow children to discover just what kinds of exciting worlds they can create with the use of their very own hands.

Also, visitors will enjoy seeing the breathtaking "out of this world" gallery of science fiction and planetary artwork of Louisville artist, Albert Schneider, commissioned expressly for the East Kentucky Science Center.

The East Kentucky Science Center's planetarium and exhibit hall are open to the public from noon to 5:30 p.m., on Saturdays. The Center's planetarium, exhibit hall, and science classroom are open weekdays, Tuesday through Friday, for school groups. For additional information, call (606) 889-0303, or visit the center's website: www.wedoscience.org.

The East Kentucky Science Center is a private, non-profit education organization devoted to providing science learning opportunities to students, teachers, and the East Kentucky community. Donations are tax deductible and memberships are now available.

The East Kentucky Science Center is located at 7 Bert Combs Drive, Prestonsburg, on the campus of Big Sandy Community and Technical College.

Don't miss the opportunity to explore your world and the heavens above while visiting in Eastern Kentucky this season!

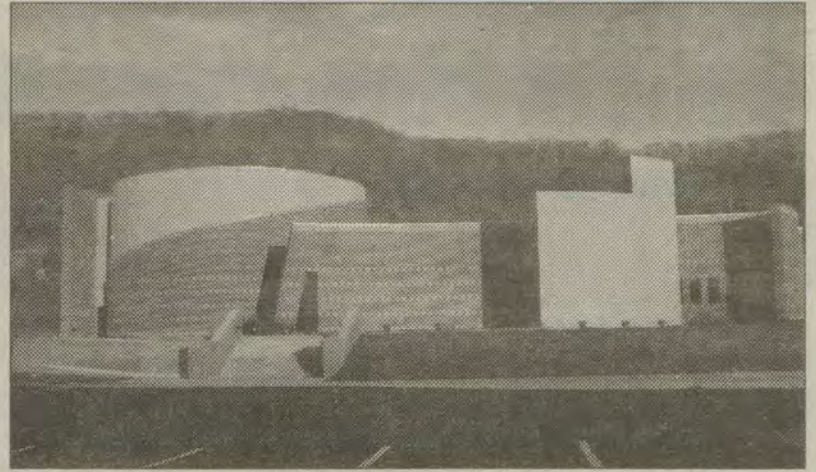

The East Kentucky Science Center, located on the Prestonsburg campus of the Big Sandy Community and Technical College, Prestonsburg. The center houses a planetarium, exhibit hall, classrooms, and an emporium.

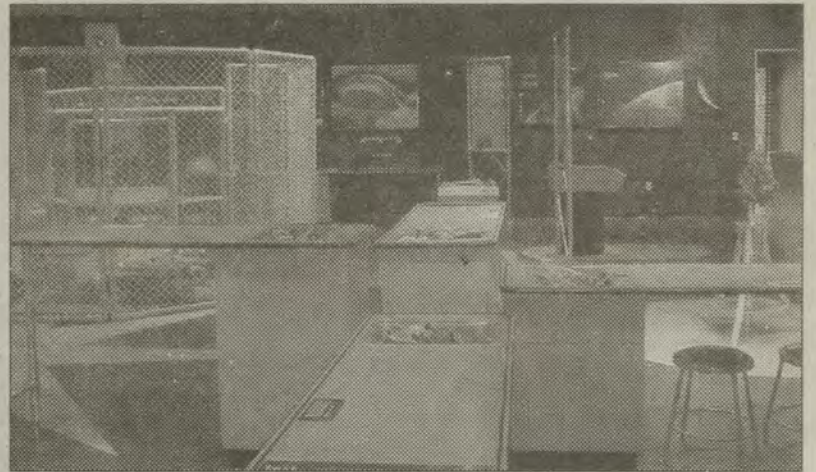

The East Kentucky Science Center currently houses "The World We Create" traveling exhibit, as well as original artwork commissioned by the center from Louisville artist, Albert Schneider.

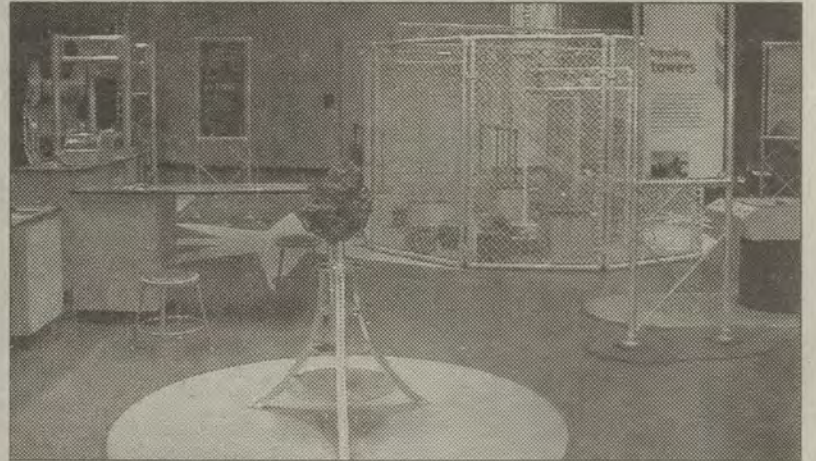

"The World We Create" exhibit, now on display at the center.

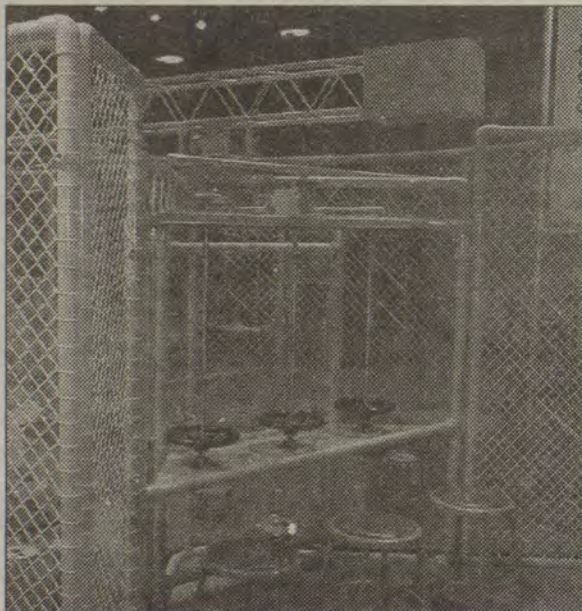

The "Construction Zone" exhibit engages the imagination through a "hands-on" learning experience.

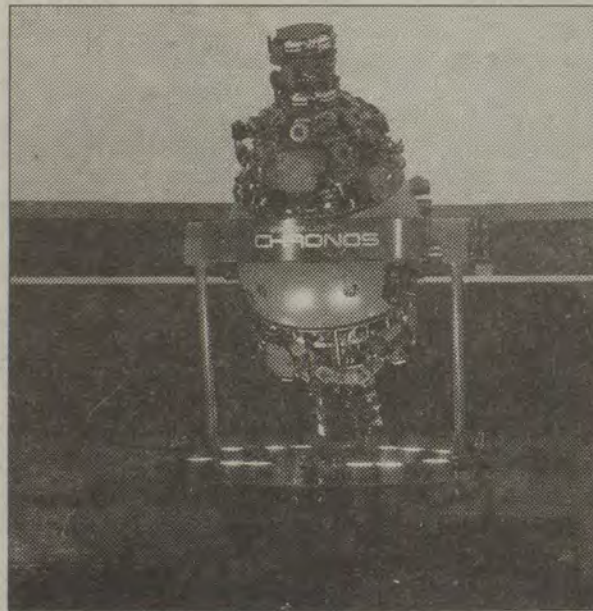

"Chronos," the center's "star machine." Chronos is the machine that projects the night sky images onto the planetarium's ceiling.

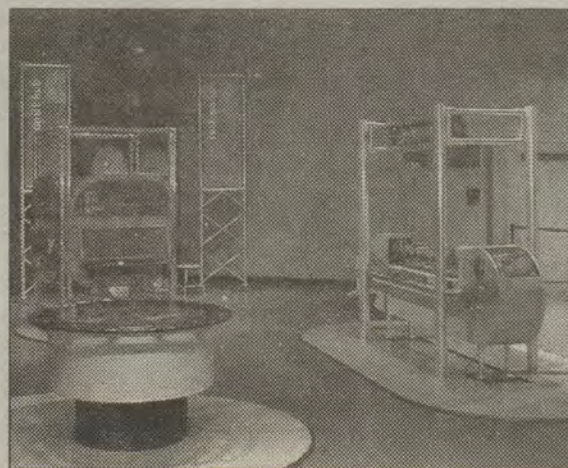

Part of "The World We Create" traveling exhibit from the Louisville Science Center, brought to the EKSC through a grant from BellSouth to the Floyd County School System.

Golfers have more than one option in Floyd County

by STEVE LeMASTER
SPORTS EDITOR

In Floyd County, local and visiting golfers have more than one option. Floyd County offers three golf courses — a pair of nine-hole courses and one of the Appalachia's greatest golfing treasures, an 18-hole course that already hosts state and collegiate championship events.

Floyd County's newest golf course is StoneCrest. Located high atop Maggie Mountain, StoneCrest offers 18 championship holes. The county's only 18-hole course has hosted the Women's Kentucky State Amateur Championship and the Mid South Conference Tournament. The Prestonsburg course will forever hold ties with Eastern Kentucky and its rich coal mining heritage.

StoneCrest is municipally owned and was developed as part of a recreational/residential/industrial complex on a reclaimed surface coal mine. When completed, in addition to the golf course, there will be an industrial park, 120 residential lots, along with soccer, softball, football, and baseball fields.

The City of Prestonsburg obtained the property in various ways. The Corps of Engineers granted some excess acreage adjacent to their Dewey Lake project. Some tracts were purchased. Some tracts were donated by individuals and companies. Most of the property was obtained by trading lots in the finished subdivisions for raw acreage. In all, around 700 acres have been acquired for the project.

The golf course is a championship caliber links style course designed by Chris Chrisman of Summit Engineering Inc. The course is both challenging and rewarding.

The course measures over 7,000 yards with seven-foot-wide concrete cart paths that give easy access to the bent grass fairways, tees, and greens. More than 50 sand traps, some 50-75 yards long, make

finding your way from the black, blue, white, or red tees to the large greens, make the StoneCrest golfing experience a challenge. Working with and around the five ponds can also be a challenge.

Visitors may capture views of up to 50 miles in any direction from nearly every spot on the course. From the first hole to the 18th hole, one can experience many new golfing highs.

Jason Crum serves as StoneCrest's Head, Golf Professional. The course includes a clubhouse and pro shop. Lessons are available by Jason Crum, the course head professional. The pro shop features top of the line equipment and also offers full club repair.

After practicing on the putting green and driving range, or playing a round of golf, one may relax in the shade on the 2500 square foot club house porch.

The annual membership fee to StoneCrest is \$1300. Senior membership is \$1170; Junior \$400; Weekdays only \$930, and Weekday Senior \$837.

Daily fees are \$32 for a single weekday (Monday-Thursday) and \$38 for weekend days (Friday-

Sunday). Student fees (for those ages 25 and under; must have an ID available) are \$19 for a single weekday and \$33 for a Friday, Saturday for Sunday.

All fees include 18 holes with cart.

Tee times at StoneCrest are taken six days in advance. For tee times, call 886-6777.

■ Nestled in the hills of Allen, the Stumbo Park Golf Course, or Beaver Valley Golf Course, offers nine exciting holes. Located all around the Beaver Valley Golf Course is Stumbo Park, which includes a playground, basketball court and baseball fields.

The course also has a pro shop.

Beaver Valley Golf Course is open seven days a week. Green fees are \$8 with a cart. Green fees for half -a-cart (two golfers sharing one cart) and 18 holes is \$16.

Non-senior membership is \$325. The senior rate is \$190. Husband/wife membership is \$400; \$50 additional for children.

Electric cart rental at the Allen course is \$300. Gasoline cart rental is \$260.

For more information on Beaver Valley Golf Course, call 874-2837.

■ The Jenny Wiley Golf Course is also a regulation nine-hole course. It is part of Jenny Wiley State Resort Park. Golfers taking to the Jenny Wiley course can enjoy great golf amid wildlife and the picturesque mountains of Floyd County and Eastern Kentucky.

Golfers looking for golf and more can enjoy other amenities Jenny Wiley State Park offers, including the May Lodge, Jenny Wiley Theater and the Wilkinson-Stumbo Convention Center.

The fully-equipped Jenny Wiley Golf Course pro shop offers rental clubs, pull carts and riding carts, helping get visiting golfers started and golfing.

Through the week at Jenny Wiley, nine holes with a cart will cost a golfer \$11. The same for the weekend is \$12. Eighteen holes with a cart through the week is \$19. On the weekend, 18 holes with a cart is \$20. Nine holes without a cart is \$5 through the week and \$6 on the weekend. Eighteen holes without a cart through the week is \$8. Eighteen holes on the weekend without a cart is \$9.

Membership to the Jenny Wiley course is \$250. The membership fee does not include a cart.

Contact the Jenny Wiley Golf Course by calling 886-2711.



StoneCrest Golf Course hosted the Mid-South Conference Tournament earlier this year. Below: An aerial show shows more of the course.



Jenny

■ Continued from p4

dancers, musicians, and technicians have passed through Jenny Wiley Theatre. Many of these were talented local people for whom the theatre provided an opportunity to enhance their professional development or find an outlet for their creativity here. Other actors and technicians from diverse areas of the country have gained not only professional experience, but the chance to share our region's culture and beauty during their summer experience at Jenny Wiley. Some of these had already achieved fame before they came to Prestonsburg, and others went on to more visible roles in national TV, theatre, or films. In fact, one of these, Michael Ceveris, who spent three summers at Jenny Wiley, won a Tony for his performance in "Tommy" on Broadway in 1994.

Some other well-known Jenny Wiley Theatre "alums" include James Barbour, who played the Beast in Disney's Broadway production of Beauty and the Beast, and most recently the male lead in the musical, Jane Eyre; Jim Varney, "Ernest Goes to Camp"; Tommy Kirk, "Old Yeller"; Ron Palilo, "Welcome Back Kotter"; Eileen Bittman Barnett, "Days of Our Lives"; Cynthia Bostick, "As the World Turns"; Jeff Silbar, composer of "The Wind Beneath My Wings"; Randy Jones, of the Village People singing group; and Paige Davis, host of TLC's

"Trading Spaces" was here for two seasons during the 1980s. Presently, Lawrence Leritz's production of Boobs! The Musical; The World According to Ruth Wallis is receiving great revues, now playing at the Triad Theatre in New York.

In its 40th season, Jenny Wiley Theatre is one of the oldest outdoor summer musical theatres in the country. As one of the few rotating repertory theatres still in existence, Jenny Wiley Theatre presents Broadway musicals on a rotating schedule from June through August. It is possible to see as many as four plays in three days once the season is in full swing. Jenny Wiley Theatre remains committed to rotating repertory as the best means of serving the needs of both the visitors to our area and the local theatre-goers who want to take advantage of our variety of productions throughout the summer. Now, Jenny Wiley Theatre provides fall and spring productions in conjunction with the Mountain Arts Center in Prestonsburg.

You and your family are invited to enjoy the pleasant evenings, outstanding productions and genuine, warm hospitality from the staff and crew. Jenny Wiley Theatre looks forward to providing the best entertainment the region has to offer and hopes you make Jenny Wiley Theatre a tradition in your family for years to come.

Join us Friday, June 4, for

PRESTONSBURG LIVE

Super Savings • Friday Only

One-Year
Subscriptions
HALF OFF

FREE
HOT DOGS & SODA
from 5 to 8 p.m.

FREE
BALLOONS &
FACE-PAINTING

FLOYD COUNTY
The Times

BRAD HUGHES

TOYOTA



2004
Toyota Highlander



2004
Toyota Corolla

*"Where Every Day Is
A Sale Day!"*

912 S. Lake Drive, Prestonsburg, KY 41653

606- 886-3861

Toll Free: 877-886-3861

Prestonsburg

The
"Star City"
of Eastern
Kentucky

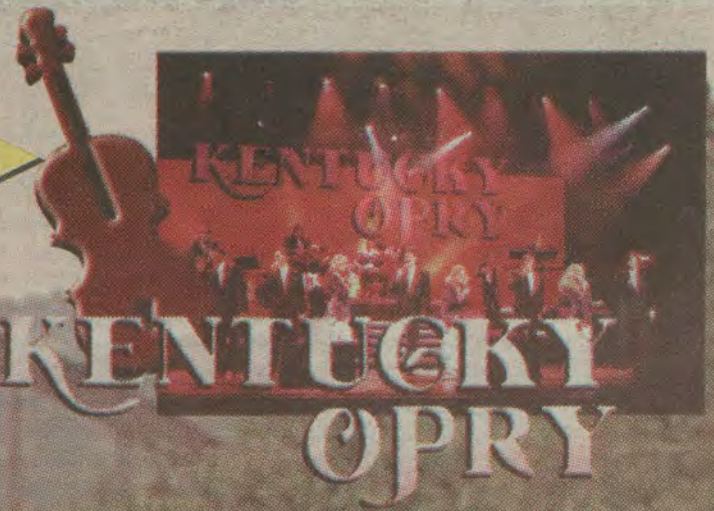

Nestled in the mountains, Prestonsburg is a small town with an uptown personality. Offering live sports events, historical sights, and recreational resorts, Prestonsburg is the ideal destination for a fun family visit.

GUIDE OF ENTERTAINMENT AND DINING

- ★ JENNY WILEY THEATRE
- ★ JENNY WILEY PIONEER FESTIVAL
- ★ MOUNTAIN ARTS CENTER
- ★ COURT STREET SHOPPING
- ★ MAY HOUSE
- ★ LANCER PARK
- ★ JENNY WILEY STATE RESORT PARK
- ★ RIVER PARK
- ★ THUNDER RIDGE
- ★ ARCHER PARK

Jenny Wiley
THEATRE

Call (606) 886-9274
for show dates & time

Jenny Wiley STATE RESORT PARK

75 Theatre Court • Prestonsburg, KY 41653

606-886-2711
800-325-0142



StoneCrest Golf Course
★★★★ 18 Holes ★★★★★

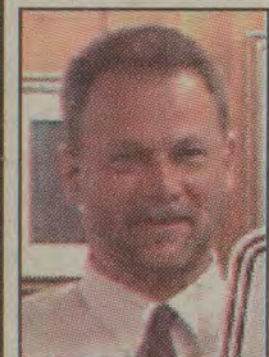

"Prestonsburg—
A great place to visit;
an even better place
to live!"
—Mayor Jerry Fannin

For more information, call 800-844-4704
or visit our web site at
www.prestonsburgky.org



Comfort Suites

- Microwave
- Coffee Maker
- Refrigerator
- Free Deluxe Continental Breakfast
- Indoor Pool

Adjacent to
THE MOUNTAIN ARTS CENTER
 Hwy 114, off of US 23
51 Hal Rogers Dr. • Prestonsburg, KY
606-886-2555

SUPER 8 MOTEL PRESTONSBURG

858 South U.S. 23
Prestonsburg, KY 41653
Phone: 800-886-3388
Fax: 606-886-3399

Free In Room Coffee • 3 Channels of HBO
AAA, AARP, Government & Corporate Discounts
Life's great at Super 8.™
For Toll Free Reservations: 1-800-850-8000

MICROTEL INN

85 Hal Rogers Dr.
Prestonsburg, KY
(606) 886-6331
FAX: (606) 886-9786

FOR RESERVATIONS CALL
TOLL FREE
888-771-7171

Holiday Inn

Garfield Room Restaurant
Featuring "Sunday Brunch"
Preston Station Lounge
Presents "The Comedy Zone"
every Thursday Night
Elkhorn Centre Ballroom
Meeting & Banquet Facilities
1887 North US 23 in Prestonsburg
800-466-5220 or 606-886-0001