

VIDEO MAGIC
Not Just Another Video Store
Main Street, Martin, Ky.
606-285-1000

One-Year Anniversary Sale!
Saturday, September 2nd

Free Food and Prizes!

New Releases\$2.00
Tanning\$1.00

The Times

*****FLOYD COUNTY
12/27/2024
LEWIS BINDERY
198 LANDOR DR
ATHENS
GA 30606-2428



USPS 202-700
Prestonsburg KY, 41653

Inside:

Local News • A3



Preparing the site for a new building on the PCC campus

- View from the Hill • A6
- Obituaries • A7
- Regional Briefs • A10

Sports • B1



Bobcats travel to battle the South Floyd Raiders

- Pigskin Picks • B2
- Volleyball Results • B3
- Classifieds • B6

Leisure • S1



Country crooner at the MAC

- Smile Awhile • S4
- News of the Weird • S5
- Folklife Festival Planned • S11

Briefs

Reception to be held for second PCC candidate

Prestonsburg Community College will be hosting a reception to welcome another candidate interviewing for the position of college president.

Devin Stephenson, of Alabama, is the second candidate to interview for the position. Stephenson will be interviewed September 6.

A community reception will be hosted at 7:30 p.m. on that date in the Pike Technology Building auditorium, room 102.

Two Day Forecast...



Today
Thunderstorms
High: 88 • Low: 70



Tomorrow
Party Sunny
High: 92 • Low: 68

For up-to-the-minute forecasts, see www.floydcountytimes.com/weather.htm

No action taken on petition

Whether question is on ballot likely to be settled in court

by RALPH B. DAVIS
MANAGING EDITOR

After receiving legal advice on the matter and engaging in a heated debate about just what their duties are, members of the Floyd County Board of Elections took no action in light of questions raised concerning a petition seeking to return the fiscal court to magistrerial representation.

al representation.

The board held a special meeting Thursday to discuss the controversy surrounding the matter. The meeting was arranged after board member and Floyd County Republican Party chairman Bobby Stumbo, in the board's regular meeting August 17, raised questions about a petition supported by county commissioners to return

the county to a magistrate form of government from its current commission form.

During that earlier meeting, Stumbo said that commissioners had not followed proper procedures in seeking the change because they had not listed on the petition the number of magistrates

(See PETITION, page two)



Members of the county board of elections met for more than an hour, but took no action on questions about a petition to return Floyd County to a magistrate form of government.

Stuck truck...



photo by Ralph B. Davis

Rush hour traffic was snarled more than usual along US 23 Thursday evening as a truck blocked two lanes of traffic. The driver of the truck had been pulling into Tiger Mart in Prestonsburg when his flatbed truck bottomed out on a hump between the highway and the convenience store.

County to spend \$400K on roads

by RALPH B. DAVIS
MANAGING EDITOR

Thanks to nearly \$400,000 in state funding, a number of county roads will soon see new blacktop.

County commissioners approved two plans for spending the money received from the state.

The news will likely be especially well received in Allen, New Allen and Dwale, where a sewer system extension left roads torn apart. That area will be the recipient of \$142,991 in new asphalt.

Roads scheduled to receive blacktop in the Allen, New Allen and Dwale areas include:

Allen

- Railroad Street, 630 feet
- Main Street, 673 feet
- Slone Street, 210 feet

- Tandy Street, 1,160 feet
- Tombstone Hollow, 975 feet
- Florence Hall Estate Road, 100 feet
- New Monument Road, 1,350 feet.

New Allen

- Main Street, 1,900 feet
- Central Avenue, 1,336 feet
- First Street South, 780 feet
- Second Street South, 780 feet
- Second Street North, 485 feet
- Third Street South, 670 feet
- Third Street North, 510 feet
- Fourth Street South, 500 feet
- Fourth Street North, 360 feet
- Fifth Street South, 265 feet
- Fifth Street North, 305 feet
- Hill Street, 330 feet
- Angle Street, 330 feet

Dwale

- Branham Street, 1,584 feet
- Pumping Station Road, 2,500 feet

Other roads in the county scheduled to receive the remaining \$250,000 in blacktop include:

- Muddy Gut, Weeksbury, 5,405 feet
- Shepherd Cemetery, David, 660 feet
- Tackett Fork, Melvin, 1,600 feet
- Buckingham Cemetery, Buckingham, 200 feet
- Pennington Lane, East Point, 2,300 feet
- Station Loop (Owens Lane), Middle Creek, 755 feet
- Ousley Lane, Middle Creek, 475 feet
- Oliver Hill Vil. Road (Raymond)

(See ROADS, page two)

Two killed in wreck at Printer

Times Staff Report

An early-morning accident along Route 122 at Printer Wednesday resulted in the deaths of two people.

According to Kentucky State Police, Bobby A. May, 24, of Banner was driving a 1990 Dodge Shadow east along the road at 4:45 a.m. Wednesday, when he lost control of the vehicle. The car ran off the road and struck a tree before turning sideways and striking another tree.

Vickie L. Holland, 28, of Manchester was pronounced dead at the scene by Coroner Roger Nelson at 5:33 a.m.

May and another passenger, 18-year-old Eric Saunders, were taken to area hospitals before being transferred to the University of Kentucky Chandler Medical Center in Lexington.

May died later the next day. Saunders remains at UK, where he is listed in critical condition.

KSP troopers Ron Peppi and Billy Hall and Det. Greg Roberts are investigating the accident.

Also assisting on the scene were the Left Beaver Rescue Squad, Martin Fire Department, Martin Police Department, the Floyd County Sheriff's Office and Transtar Ambulance.

May withdraws from P'burg ballot

Another candidate for Prestonsburg City Council is dropping off the ballot.

Lon May asked Thursday that his name be removed from the ballot.

In a letter, May explained that he had learned from the state Attorney General's Office that he would be unable to continue in his jobs as emergency management director and floodplain administrator if he were elected to the council.

"These important jobs have allowed me to serve the people as well as to gain valuable experience," May said.

May's departure leaves 11 candidates seeking eight positions on the council, including Harry A. Adams, Estill Lee Carter, Bill Ray Collins, Gorman Collins Jr., Roy L. Compton, Otis Hansel Cooley, Jimmy J. Derossett, Daniel Hamilton, Thomas Hereford III, Trent Nairn and Richard Price.

Health workers to be in all elementary schools

Parents will be relieved to know that there will be health aides throughout Floyd County schools.

The aides hope to offer many services to students. Their primary goal will be to keep children healthy and to increase attendance in the county.

Last week, the aides went through intensive training by Jennifer Martin, health services coordinator/district school nurse. The training included CPR, first aid, vision and hearing

screenings, dispensing medications, lice checks, how to review health records, epi-pen training, seizure training, diabetic training, scoliosis screenings, vital signs, confidentiality, blood-borne pathogens, and home visits.

The health aides will also be conducting presentations in the classroom. Hand washing, hygiene, nutrition and exercise are a few of the topics that will be covered.

(See AIDES, page two)



Travis Mullins, a third grader at McDowell Elementary, gets his temperature taken by nurse aide Debra Short. It was Short's first day on the job and Mullins was her first patient.

photo by Willie Elliott

CATHOLIC HEALTH INITIATIVES

Our Lady of the Way Hospital

Martin, Kentucky • (606) 285-5181

Wheelwright Family Health Center
Wheelwright, Kentucky
(606) 452-2300

Martin Clinic
Martin, Kentucky
(606) 285-1442

Martin Family Health Center
Martin, Kentucky
(606) 285-3733

Betsy Layne Clinic
Betsy Layne, Kentucky
(606) 478-3636

Mountain View Clinic
Martin, Kentucky
(606) 285-9426

Our Lady of the Way After Hours Clinic
Martin, Kentucky
(606) 285-5181

Seton Family Health Center
Martin, Kentucky
(606) 285-3690

Beaver Valley Clinic
Martin, Kentucky
(606) 285-1442



Petition

which would comprise the fiscal court, as required by state law. Stumbo also questioned the validity of several of the signatures, saying it appeared several of the signers had added the names of other people to the petition. He pointed to 167 such signatures on the 1,284-name petition, saying they should be disregarded. Doing so would bring the number of signatures on the petition down to 1,117, fewer than the 1,200 required to place the question on the ballot. The board had scheduled Thursday's meeting in order to obtain advice from County Attorney Keith Bartley's office about just what authority the board has to act

on Stumbo's complaints. Assistant County Attorney Stacy Marshall attended the meeting on Bartley's behalf. Meanwhile, Stumbo brought his own attorney, Larry Brown, saying he represented a group called "Floyd County Concerned Citizens." Marshall advised board members that the questions raised by Stumbo would have to be settled by a circuit judge, at the request of either the board or a private citizen or group of citizens. Stumbo and Brown, however, raised the specter of potential criminal charges against board members if they allowed the question to be placed on the ballot knowing that

there are problems with it. Stumbo said it is a misdemeanor offense for members of the board to "willfully violate the statute." But County Clerk Chris Waugh said he is not convinced that the board could do anything if it wanted to. "It looks like it would be a legal issue..." Waugh said. "I don't want to step over any boundaries as a board." Stumbo also questioned whether the board should rely on advice from the county attorney's office, noting that Bartley himself had signed the petition and interpreting that as his support for the measure. But Waugh defended Bartley.

"You can't say just because he signed the petition that he's going to give us bad advice, when you're sitting here on the other side pulling in the other direction," Waugh told Stumbo. "I have total confidence in the county attorney." Waugh said that he wasn't arguing with Stumbo about the validity of the questions he had raised, saying that "they very well may have just cause." But he said he has not seen anything which would give the board of elections the power to do anything about them. Waugh further noted that the law had instructed him to place the question on the ballot and that it did not give him the authority to take it

off. "I've got an order to put [the petition] on the ballot and I put it on the ballot," Waugh said. "I'm going to have to have an order to take it off the ballot." Afterwards, Stumbo made a motion that the board ask County Judge-Executive Paul Hunt Thompson to rescind his order to place the question on the ballot. That motion died for lack of a second and the meeting ended with no action being taken. After the meeting, Stumbo said he is planning to meet with his attorney on Tuesday to determine what to do next. "I think we'll take it further,"

Stumbo said. "Come Tuesday I will meet with my attorney and then we'll move forward." Brown, meanwhile, suggested that things would be a lot simpler if Judge Thompson acknowledged that the petition is flawed and rescinded his order to place the question on the ballot. That isn't likely to happen. Thompson, who was arriving at the courthouse for a fiscal court meeting as the board of elections meeting was ending, said he has no plans to rescind the order. "If, if, the signatures are valid and 1,200 people signed [the petition], they should have a right to vote on it," Thompson said.

Roads

- Hunter), Little Mud, 1,300 feet
- Mouth of Branham's Creek Cemetery, Branham's Creek, 1,500 feet
- Doyle Meade Road, Toler Creek, 470 feet
- Pine Street, Stanville, 250 feet
- Scaif Drive, Mare Creek, 775 feet
- Sunshine Lane, Shop Hollow-Mare Creek, 330 feet
- Picklebean Hollow, Arkansas, patching
- Branham Road, Weeksbury, 400 feet
- Riley's Branch off Route 122, patching
- Buckeye, Blue River, patching
- Jarrell Fork, Rpute 80 Bull Creek, 1,120 feet
- West Garrett, Route 80 Garrett, 3,500 feet

- Millard Allen Drive, Lackey, 2,150 feet
- Reed Street, Drift, 850 feet
- Stumbo Cemetery, Minnie, 300 feet
- Blackburn Lane, Melvin, 700 feet
- Honeycamp off Jack's Creek, 1,000 feet
- Mining Road, Weeksbury, 300 feet
- Lonesome Pine Cemetery, Weeksbury, 150 feet and 250 feet
- Minerva Lane, Weeksbury, 400 feet
- Ruben Hall Road, Ligon, 350 feet
- Garden Terrace, Price, patching
- Bryant Branch, Price, patching
- Steel Road, Betsy Layne, 600

- feet
- Kingsley Cemetery, Toler Creek, 600 feet
- Owens Lane, Mine Branch, 170 feet
- Francis Street, Garrett, 528 feet
- Old Minnie-Drift Road, Drift, 265 feet
- Frasure Drive, Grethel, 75 feet
- Newsome Road, Teaberry, 275 feet
- Hall Hollow, Wheelwright, 2,000 feet
- Osborne Cemetery, Frasure Creek, 1,000 feet
- Wyoming Street, Auxier, 600 feet
- Harbor Lane, Auxier, 400 feet
- Oakwood, Auxier, 400 feet
- Church of Christ Road, Arkansas, 1,000 feet

- Justell, Betsy Layne, 1,500 feet
- In other road-related matters, the court also took a number of roads into the county system, all of which will be recipients of the blacktop listed above. The roads include:
- Lonesome Pine Cemetery Road, Weeksbury, 400 feet
- Kingsley Cemetery Road, Toler Creek, 600 feet
- Branham Road, Weeksbury, 400 feet
- Steel Road, Betsy Layne, 600 feet
- Wyoming Street, Auxier, 600 feet
- Harbor Lane, Auxier, 400 feet

- Oakwood, Auxier, 400 feet
- Church of Christ Road, Arkansas, 1,000 feet
- Minerva Lane, Weeksbury, 400 feet
- Garden Terrace, Price, 2,000 feet
- In other news, the court:
- Agreed to settle a condemnation proceeding against John C. Maynard and Shirley Maynard for \$1,000 to obtain right-of-way access for the construction of a new intersection of Route 1428 and Long Branch Road at Calf Creek.
- Accepted a bid from Jaderloon for the construction of a greenhouse at South Floyd High School for the

county's aquaponics project. ■ Authorized advertising for bids for a concrete pad for the South Floyd High School greenhouse. ■ Held the first reading of a pair of ordinances to amend the county budget to reflect grant receipts. ■ Gave County Judge-Executive Paul Hunt Thompson authorization to lease a car for himself. "I haven't discussed that with anyone, but you all know what shape my car is in," Thompson said when making the request. "You all have ridden in it." All members were present for Thursday's special meeting.

Funny Faces

Your Clue
"A Pressing Situation"
Guess Who
Call 886-8506

Last Week's Winner:
Ramond Ratliff
of Prestonsburg
Gussed Correctly
Clyde Boyd

Can you guess who is pictured? Each caller who guesses correctly will have their name entered in a drawing for a weekly prize.

The Fiesta Place
Mexican Restaurant
Paintsville
1 Free Entree

Hoberts Pizza
Prestonsburg
15" Pepperoni Pizza



photo by Willie Elliott
Nurse aides from left Teresa R. Moore (May Valley Elementary), Kathy Spears (Allen Elementary), Crystal Goble (Adams Middle School), Kimberly Slone (Duff Elementary), Deana Stamper (Prestonsburg Elementary), Debra Short (McDowell Elementary), Sandra Stumbo (Stumbo Elementary) and Loretta Bush (Clark Elementary) were in training with Jennifer Martin before assuming positions as nurse aides in elementary schools in the county.

Labor Day Savings

September 1, 2000 thru September 15, 2000

Receive:

- Audiovox Bag Phone for a Penny!
- FREE Battery pack OR FREE external mini magnet antenna
- FREE No Answer Transfer
- FREE Call Waiting
- FREE Call Forwarding
- FREE 3-Way Calling
- FREE 3-Activation

How do I participate?

You pay **\$29.⁹⁵** today.
Sign a Two-Year Service Agreement.

Want More?

Purchase two phones and receive **\$25 credit** on your first month's bill.



The \$29.95 is credited to the first month's bill. \$499.00 early disconnection penalty. Offer good to new or renewing customers. No other coupons, discounts, or changes valid with this offer. No alterations to plan are valid. Subject to credit approval. No daily access fees. Airtime billed in Half-Minute increments in local calling area. Plan minutes limited to coverage area. \$1.24 connection charge in any month with landline terminated calls. Basic Second Line and Tri-State Add plans are not valid with this offer. A 30-minute plan is the minimum for this offer.

Two-Way Radio Service Little Prater, Rt. 4 Grundy, Va. 540-935-8495	Appalachian Wireless Crossroads Plaza, Pikeville, Ky. 606-432-6111	Greentree Cable 305 E. Pike St. Louisia, Ky. 800-638-0639	Appalachian Wireless Auxier Road, Prestonsburg, Ky. 606-896-8422
Appalachian Wireless Corner of Main & Euclid Ave. Paintsville, Ky. 606-789-0033	M.T.S. Mountain Telephone Data Systems 1709 Rt. 321, Suite 1 Prestonsburg, Ky. 606-886-9000	Appalachian Wireless 4400 East Mt. Parkway Salersville, Ky. 606-349-1993	Mountain Telephone 405 Main St. West Liberty, Ky. 606-743-3121
Appalachian Wireless Southside Mall Goody, Ky. 606-227-4333	Rite's TV & Appliance 102 E. Main St. Grundy, Va. 24614 540-935-2161	Appalachian Wireless U.S. 23 Harold, Ky. 606-478-2355	Laser Perfect 515 Main St. West Liberty, Ky. 606-743-1199

Appalachian WIRELESS

1 (800) 452-2355
www.appwireless.com

Call Danny Justice (477-8030)
or Payton Robinson (791-4898)

Aides

Continued from p1

The health aides will maintain a first aid room to care for students when they are sick or need special attention. They will offer physical and emotional support for students as well as offer services to the staff. Parents can call the individual school for further information.

www.americanheart.org

TOBACCOMAX

Discount Tobacco Outlets

Newest Tobacco Store In Town!

Grand Opening Blowout!

Friendly Service!

3 DAYS ONLY

Sat., Sun., & Mon.—Sept. 2, 3, & 4

SATURDAY EVENING: Domino's Pizza \$1.00 Slice, 6:00 p.m.
Live Music by Westwind Band at 7:00 p.m.

Hours: Sat., 8:00-11:00; Sun., 9:00-10:00; Mon., 8:00-10:00

Located at 620 Euclid Ave., PAINTSVILLE
(across from Little League Baseball Field)

• USE OUR CONVENIENT DRIVE-THRU •

Skoal Big1*	CHECK OUT THESE PRICES!	Bread 99¢*
Swisher Sweet Little Cigars Big1*	DTC Brand Cigarettes \$8.49 carton + tax	2% Milk \$2.09 gal.*
Red Seal Big1 Nat.&LCW*	Golden Brand Cigarettes \$7.99 carton + tax	Fischer's Thick Bologna \$1.69 lb. pkg.*
Drawings For Prizes!	Wave Cigarettes \$11.99 carton + tax (Free lighter w/purchase)	Kodiak Wintergreen \$2.19 + tax*
Monday Skoal Representative	Chancellor Cigarettes \$8.99 carton + tax	12-pk. Pepsi Products 2 for \$4.98*

We Appreciate your Business!

Locally Owned and Operated *While Supplies Last A CCMAX Group

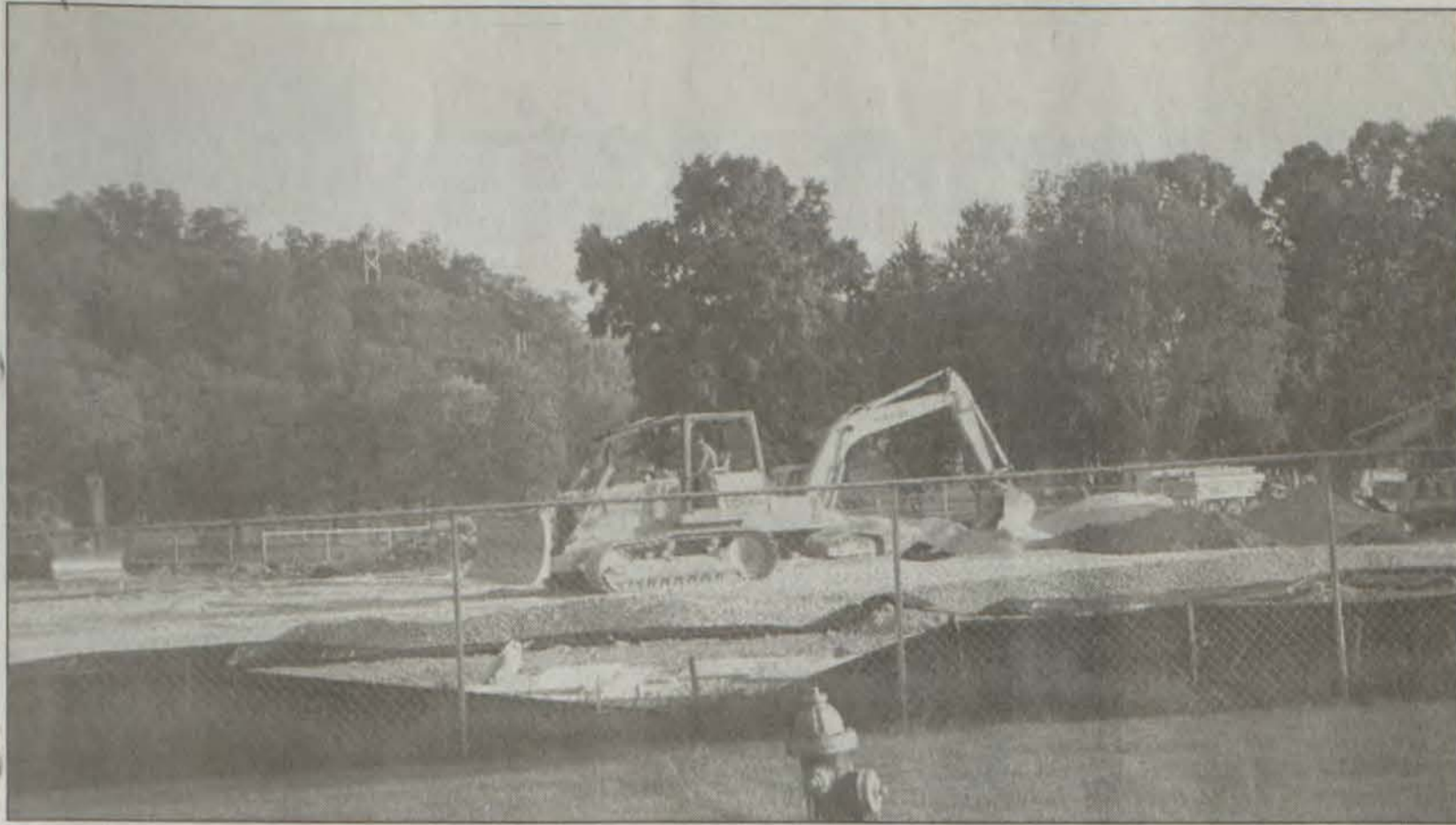

This workman was still moving earth after 7 p.m., Tuesday, as he helped prepare the site for a new building on the campus of Prestonsburg Community College. Because the site is in the flood plain, the ground has to be raised, tamped down and allowed to settle before construction can begin.

photo by Pam Shingler

State Police launches \$22.8 million digital radio system

FRANKFORT — Justice Cabinet Sec. Robert F. Stephens and the Kentucky State Police have announced plans to start installation of KSP's \$22.8 million digital radio system, which just completed a test run at the Richmond KSP post.

"The digital system will be a vast improvement and will offer many more safety features not available with our current system,"

Stephens said. "The newer technology will keep our troopers safer, especially in rural areas of the state where no radio communication has been available due to the weaker system."

The new communications system will allow transmission on two new digital channels and one existing analog channel. The system will use multicast technology to provide

improved wide-area coverage.

The multicast technology allows the signal to be broadcast from a number of transmitters, each on a different frequency. A new software program will enable the KSP's mobile and portable radios to automatically select the site with the strongest signal and transmit back on a common frequency.

Gov. Paul E. Patton and the

Kentucky General Assembly funded the project, which will replace KSP's current communications system purchased in the 1970s. State Police used the Richmond post as the site of a 30-day pilot project for the Motorola radio system.

"During the 30-day test, the system performed very well," Stephens said. "As a matter of fact, the radio coverage was better than KSP technicians expected in some areas of the counties served by the Richmond post."

The post was selected because of the mixture of mountains and flatlands in the area around the post, which covers 11 counties in central Kentucky.

The project is designed to serve the KSP's 16 command posts; it will be completed by July 2001.

Pikeville area Junior Miss Organization announces inaugural program

The Pikeville Area Junior Miss organization recently announced that August 31st is the deadline for applying to take part in Pikeville's first ever Jr. Miss Scholarship Program. The competition is scheduled for Saturday, September 23, at 7 p.m. in Pikeville High School's Auditorium.

The Pikeville Junior Miss Program is part of a nationwide endeavor to honor and reward the country's outstanding high school senior girls for their achievements, according to Lisa Wheeler and Jeannie Stone, program chairwomen. This year the Pikeville Area Jr. Miss Program will award several scholarships. The areas in which participants are evaluated are scholastic achievement, inter-

view, creative and performing arts, fitness, and presence and composure.

Interested local young women who are currently high school seniors are encouraged to attend an information and organizational meeting to be held at 7 p.m., on Thursday, August 31, in the Pikeville High School Activity Room. There is no entry fee. For more information, you may contact either Lisa Wheeler (437-9576) or Jeannie Stone (432-4796).

In addition to winning one or more scholarships, the young woman selected to be the Pikeville Area Jr. Miss earns the right to participate in the Kentucky Jr. Miss Program to be held in January in

Lexington. In the state programs, she will compete for the opportunity to represent Kentucky in the 2001 America's Jr. Miss National Finals in Mobile, Alabama, broadcast nationally by TNN.

This year, the state Junior Miss who wins the America's Jr. Miss title will receive a \$40,000 scholarship to use at the college or university of her choice. Approximately \$25 million in college scholarships are offered annually to participants at the local, state, and national levels.

The America's Jr. Miss program is sponsored nationally by Coca-Cola and HealthSouth. It also receives support from the City of Mobile, Mobile County, and the State of Alabama.

PCC welcomes new faces

As Prestonsburg Community College faculty, staff and students returned to campus this fall semester, they were greeted by familiar faces, as well as several new additions to the college family.

New staff at the college include Judith Ann Hicks, Christopher E. Kidd, and Joanna Risner.

Hicks, who is from Prestonsburg, is Staff Support Associate II in the Social Sciences Division. She attended Prestonsburg High School, Mayo Technical College and PCC. She has held various positions, ranging from office assistant to switchboard operator, with such companies as Bailey's Auto Sales, Floyd County Board of Education, Worldwide Equipment Inc., and Jerry's

Restaurant.

Hicks has two daughters, Ginny, 17, and Darcey, 12, and a son, Billy, 13.

Kidd, also of Prestonsburg, is an instructor in the recently formed Business and Related Technologies Division. He earned a Bachelor of Science in computer science and mathematics from Pikeville College, where he has served as a staff instructor and computer science lab manager.

He has been assistant systems programmer with Highlands Regional Medical Center/Consolidated Health Systems in Prestonsburg, information systems manager with the Center For Rural Development in Somerset, and instructor and system

maintenance with Kentucky College of Business in Pikeville. He will assume the technical role of maintaining the college's HomePage.

He and his wife, Stephanie, who holds a BS in special education from Pikeville College, have a two-year-old daughter, DeAnna.

Risner, who is from Royalton, joins the college staff after having previously worked part-time through the Federal Work Study Program while earning her Associate of Applied Science Degree in Business Technology at PCC.

She and her husband, Adam, have three children. Natosha is 12 and twins, Nicholas and Nakeshia, are nine.

A solution for America's hungry kids

(NAPSA) — Despite a strong economy, over 14 million kids in America are hungry or at risk of hunger. And when kids are hungry, they suffer from more illnesses and have a harder time learning in school.

One company is taking action to make a difference in these kids' lives—and in their futures. ConAgra, one of the world's largest food companies, recently gave America's Second Harvest funding to purchase new trucks for food banks across the country and establish 20 new Kids Cafes, kids-only afterschool meal programs that serve free nutritious meals. The grants are part of ConAgra's Feeding Children Better initiative.

According to Lynn Phares, presi-



Young boy enjoying a meal at the new ConAgra Feeding Children Better Kids Cafe in Cincinnati.

dent of the ConAgra Feeding Children Better Foundation, "Hunger doesn't discriminate, and we know there are hungry children in every community. ConAgra wants to get meals to kids who need them." The grants will help food banks

move donated food farther and faster as well as serve over 274,000 meals per year to hungry kids. Over the next three years, ConAgra will open 75-100 new Kids Cafes and donate more than 90 trucks.

In addition to these grants, ConAgra also is creating the Rapid Food Distribution System—revolutionizing the way charitable food is distributed in the U.S. — and launching a public service campaign with the Ad Council this fall about childhood hunger.

It's estimated that ConAgra's three-year investment in Feeding Children Better will exceed \$11 million in cash and millions more in product donations. The program is a partnership between ConAgra and America's Second Harvest.

Choose Health
Choose Healthful Foods
American Heart Association
Fighting Heart Disease and Stroke
PSA

STRAND TWIN
PRESTONSBURG, KY. • 606-886-2696
http://showtimes.hollywood.com

Wall-to-Wall Screens, Dolby Sound, and Cupholders!

NEW PRICING SCHEDULE:
All seats are \$3.50 for everyone.

<p>STRAND I Opens Friday</p> <p>REPLACEMENTS MON.-SAT., 7:00, 9:00 SUN., (1:30), 7:00, 9:00</p>	<p>STRAND II Opens Friday</p> <p>THE KID MON.-SAT., 7:00, 9:00 SUN., (1:30), 7:00, 9:00</p>
---	---

SUNDAY MATINEE, ALL SEATS \$3.50—Open 1:00; start 1:30

Riverfill 10
Pikeville
http://showtimes.hollywood.com

94 Pike Street, Pikeville, Ky. 606-432-2957

Tickets may be purchased in advance for any show on the date of purchase. Bargain Matinees Until 6 p.m.

<p>CINEMA 1</p> <p>WESLEY SNIPES THE ART OF WAR Mon.-Thurs. 6:45, 9:15 Fri. (4:15), 6:45, 9:15 Sat.-Sun. (1:45, 4:15) 6:45, 9:15</p>	<p>CINEMA 2</p> <p>RICHARD GERE WOLFGANG PETERSEN IN NEW YORK Mon.-Thurs. 7:05, 9:25 Fri. (4:25), 7:05, 9:25 Sat.-Sun. (2:05, 4:25), 7:05, 9:25</p>	<p>CINEMA 3</p> <p>TWO THUMBS UP Mon.-Thurs. 7:00, 9:10 Fri. (4:10), 7:00, 9:10 Sat.-Sun. (2:00, 4:10), 7:00, 9:10</p>	<p>CINEMA 4</p> <p>WHAT LIES BENEATH Mon.-Thurs. 6:45, 9:15 Fri. (4:15), 6:45, 9:15 Sat.-Sun. (1:30, 4:15), 6:45, 9:15</p>	<p>CINEMA 5</p> <p>SPACE COWBOYS Mon.-Fri. 6:45, 9:15 Fri. (4:15), 6:45, 9:15 Sat.-Sun. (1:45, 4:15), 6:45, 9:15</p>	<p>CINEMA 6</p> <p>GET READY TO CRUMBLE Mon.-Sun. 7:05 Fri.-Sat.-Sun. (4:15), 7:05</p>	<p>CINEMA 7</p> <p>BLESS THE CHILD Mon.-Fri. 9:15 Sat.-Sun. (2:05), 9:15</p>	<p>CINEMA 8</p> <p>NUTTY PROFESSOR II THE KLUMPS Mon.-Thurs. 7:00, 9:10 Fri. (4:10), 7:00, 9:10 Sat.-Sun. (2:00, 4:10), 7:00, 9:10</p>	<p>CINEMA 9</p> <p>BRING IT ON Mon.-Thurs. 7:05 Fri. (4:05), 7:05 Sat.-Sun. (2:05, 4:05), 7:05 OPENS FRIDAY</p>	<p>CINEMA 10</p> <p>DINOSAUR Mon.-Thurs. 7:05 Fri. (4:05), 7:05 Sat.-Sun. (2:05, 4:05), 7:05 OPENS FRIDAY</p>
--	---	--	--	--	--	--	--	---	---

Happy Grandparents Day • Happy Grandparents

National Grandparents Day
is
Sunday, September 10, 2000
and
The Floyd County Times
will be offering a special
GRANDPARENTS BRAG PAGE!

Your little angels will be displayed in print for the world to see.
Show off your grandbabies!
Only \$5.00
Deadline is Tuesday, September 5, 2000

One grandchild per box, please. Additional boxes \$5.00

For photos to be returned, please enclose a self-addressed, stamped envelope.

Lucas Bradley Amos
Born: 2/17/95
Grandchild of
Karen and Tommy Friend

Yes! Include my darling grandchild on the Grandparents Brag Page

Grandparent's Name _____
Address _____
Grandchild's Name _____
(Please fill out a separate form for each grandchild)
Grandchild's birthdate _____
Method of payment Check Enclosed MasterCard Visa Discover
Card Number _____
Signature _____ Exp. Date _____
Mail to: The Floyd County Times, P.O. Box 391, Prestonsburg, Ky. 41653

Happy Grandparents Day • Happy Grandparents Day

Congress shall make no law respecting an establishment of religion, or prohibiting the free exercise thereof; abridging the freedom of speech, or of the press; or the right of the people to peaceably assemble, and to petition the government for a redress of grievances.

—First Amendment of the U.S. Constitution—

Viewpoint

QUOTE OF THE DAY...

The way things are going for me, if I'd buy a pumpkin farm, they'd cancel Halloween.
—Twins manager

Billy Gardner—

Friday, September 1, 2000 A4

Editorial

Lovel Hall

People who were around him regularly knew his health was deteriorating, but no one was quite ready to let him go. This is when we have to remind ourselves that it's ultimately not our choice.

Lovel Hall's death Monday came as a surprise to most folks in Floyd County and to those in state government with whom he worked. The scores of people who had attended a series of retirement parties for him in preceding weeks wanted to believe they were sending him off into another phase of life, rather than composing a eulogy.

He knew better and his family knew better, and they chose to bear the impending loss with dignity and grace.

For almost three decades, Lovel Hall served Floyd County and the state of Kentucky. He took the office of what is now property valuation administrator in 1973 and served continuously until his death, just a few days short of retirement.

From his office in the Floyd County Courthouse, he saw judges, jailers, sheriffs, clerks and other elected officials come and go, while the electorate continued to re-elect him as PVA, making him one of the most successful politicians, not only in the county, but also in the state.

State Revenue Cabinet Secretary Mike Haydon called him "an outstanding public servant who worked every day to make the lives of Floyd Countians better." Haydon added, "He will long be remembered as both an outstanding public official and a great human being."

That Lovel Hall was able to achieve such success and to live such a full life was a tribute to his indomitable spirit and will. From childhood, he suffered from a bone condition that kept him from fully growing and that doomed him to a series of breaks and injuries that would have slowed or stopped persons of lesser mettle.

But with his crutches, and later the wheelchair, he plunged into the thick of life and refused to miss out on the adventure, the fun and the hard work.

Just 53 years old, Lovel Hall should have had many more years ahead of him, but he finally ran out of strength against an opponent that could not be beaten.

His family, his co-workers, his friends and we as citizens of Floyd County mourn the loss. — Pam Shingler

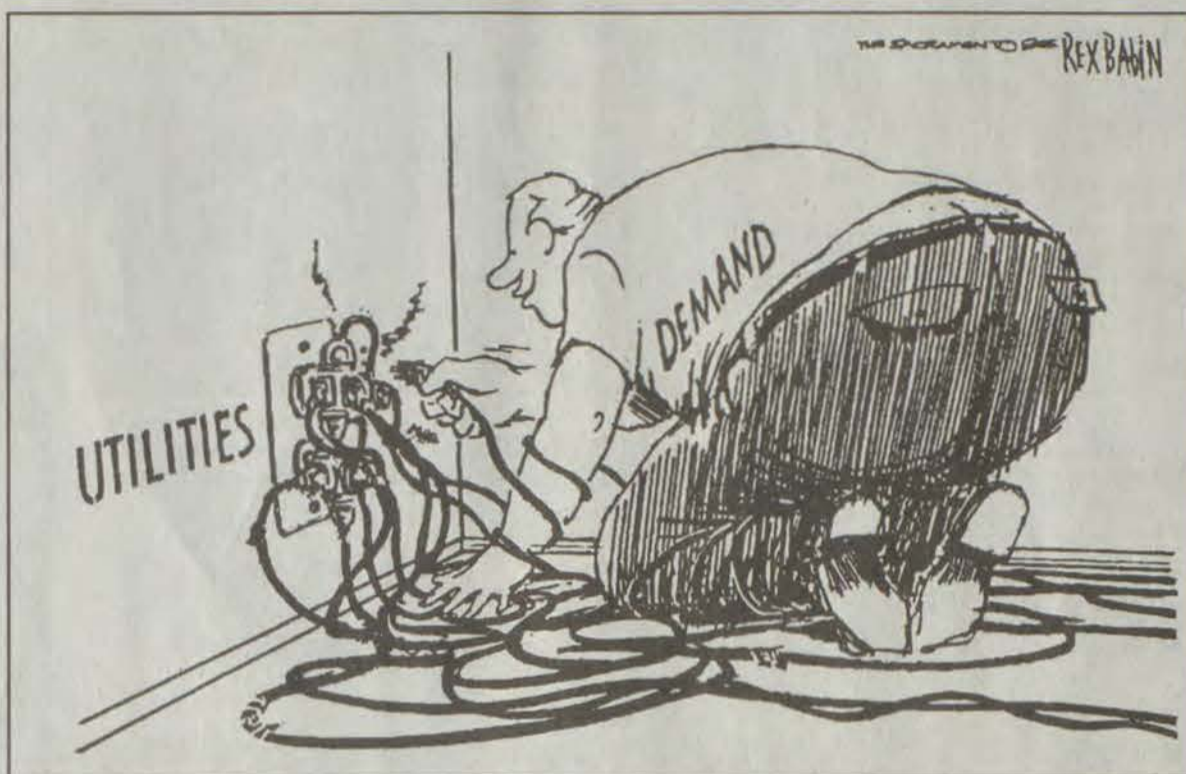

Letters to the Editor

'What goes around, comes around'

Editor:

I'd really like to address this letter to a man (it would be out of order to say "gentleman" because he is anything but that). You sure had a grand time on Monday, August 28, not only with the cash you got from my wallet, but your greed just couldn't resist using my credit cards. You wasted no time shopping at the malls, Wal-Mart and other stores in Pikeville. Are you enjoying that gold chain bought at the jewelry store? Be sure you brag to all your friends and family just how you obtained it along with all those other stolen items. Bet it would do your parents proud to know they raised such a fine thief. I certainly hope if you have children, someone teaches them right from wrong. It's very obvious that your ethics are not what they should be. You have lied and stolen without the slightest hint of guilt. But, you know the old saying, "What goes around, comes around," and sooner or later mister, you will have to account for the wrong

you did.

Every time you look at yourself in the mirror, does it weren't you out doing an honest day's work? I spent 22 years in the Air Force. You should know that — you have or had my military ID card. I served in Vietnam and lived in many countries, but never did I ever run into anything like you. In fact, I'd like to meet you face to face for just 15 minutes. I could sure wipe that smug smile from your face real quick. Believe me, it's not over by a long shot. Somewhere you slipped up and I intend to keep looking for you.

I'm sure this letter will have no effect on you, a man with no conscience (meaning: the ability to recognize right and wrong) and a thief is as low as a snake. I really shouldn't compare and insult a snake with the likes of you.

Ned Hackworth
Salyersville

Guest Column

Supply and demand: Blood centers look to the future

by SUSAN BERRY-BUCKLEY
PRESIDENT AND CEO
CENTRAL KENTUCKY BLOOD CENTER

James Blundel is generally credited with performing the first documented successful transfusion of human blood in 1818, although earlier experiments in blood transfusion date back as early as the late 1620s. But most of the advances in transfusion medicine and blood banking have occurred during the 20th century. Blood transfusion today has become almost commonplace. About 41,000 blood components are transfused every day in the United States alone.

Recently, however, the state of America's blood supply has become cause for concern. The National Blood Data Resource Center in June 1999 published its "Report on Blood Collections and Transfusions in the United States in 1997." Based on a survey of 3,400 blood centers and hospitals nationwide, the report states that total whole blood collections nationally declined 3 percent from 1994 to 1997, the latest year for which complete data are available. During the same period, transfusions of whole blood and red cell units increased 4 percent. The report concludes that if these trends continue at the same rates observed between 1994 and 1997, the transfusion demand could exceed the available supply by 249,000 units this year.

How can this be?

One reason is that the population is aging. The generation that is that in World War II represented a sizeable core of dedicated blood donors who gave by the gallons for many years. But the numbers of this group are dwindling. Some estimates claim that as many as 1,000 World War II-era citizens are dying each month.

The Depression Generation, born 1930-39, and the War Babies, 1940-45, are now in or approaching their 60s and 70s. Many donors in these groups are becoming recipients of blood transfusions or are medically disqualified from donating blood. As this group ages, they will need more health care services, including blood transfusions. That blood will have to come from Generation X,

born in 1965-76, which makes up only 23 percent of the population. Generation Y, born in 1977-98, is even smaller, at 12 percent of the population. And the youngest Generation Y baby won't be old enough to donate blood until 2015!

A Louis Harris & Associates survey, conducted for America's blood centers in October 1999, asked 2,000 people age 18 and over their views on donating. When asked, "When was the last time you gave blood to a blood bank," just 12 percent of the respondents replied that they had donated blood within the past year. Of those who have given blood, 22 percent had given in the past year. Not unexpected, 48 percent of the respondents said that they had never donated blood, even once.

So what would happen if there were a blood drive and nobody came?

Usually, enough donors give blood day after day, and the supply keeps up with the demand, quietly and without fanfare. Usually.

But forces are at work locally that could shift the balance negatively if we are not mindful of the trends. In the past year, it has become more difficult to fill blood drive schedules with people willing to give blood. People are busier with more activities. Both parents are working. It's not convenient. There is not enough time.

Yet, despite all the obstacles, donors still manage to give blood, and the total number of donations locally has increased each year for the past several years. But the usage of blood products has likewise increased. And therein lies the potential danger. The demand for blood is increasing at a greater rate than the available supply, and the gap between the two is shrinking. More donors are needed to replace those who are no longer able to give.

The past 1,000 years has produced marvelous developments and inventions. Medical science can do things now that our ancestors never dreamed of. But one thing man hasn't invented yet is a human substitute capable of totally replacing the use of human blood. There still is just one source — generous, caring, volunteer donors, willing to roll up a sleeve and spend about an hour saving lives.

Letters to the Editor

Letters to the Editor are welcomed by The Floyd County Times.

In accordance with our editorial page policy, all letters must include the signature, address and telephone number of the author.

The Times reserves the right to reject or edit any letter deemed slanderous, libelous or otherwise objectionable. Letters should be no longer than two type-written pages, and may be edited for length or clarity.

Opinions expressed in letters and other voices are those of the authors and do not necessarily reflect the views of the newspaper. Send letters to: The Editor, The Floyd County Times, P.O. Box 391, Prestonsburg, Ky. 41653.

Guest Column

Wall Street and social insecurity

by ROBERT LINNELL

We are hearing a lot about the benefits of a possible marriage between Wall Street and Social Security. It is alleged that returns of 8-10 percent from Wall Street as compared to the 1-2 percent future retirees will receive from SS (as now invested in government bonds) would provide a painless way to solve its long term fiscal problems.

Long-range fiscal problems for SS are real. An aging population will reduce the number of workers per retiree exhausting SS Trust Funds sometime in the 2030s, at which time SS tax income will be less than the required payouts. But are the assumptions about Wall Street investments realistic? Probably not.

Most employer pension plans as well as many individual investor retirement savings are invested in mutual funds. These funds purchase a basket of stocks and have professional managers who are paid high salaries, ranging into the millions. Management fees (usually expressed as a percent of average net assets) are charged for these services and are paid out regardless of fund performance.

Fees have been increasing — for the top 10 selling funds from 0.73 percent in 1998 to 0.93 percent this year (and some funds charge over 2 percent). These numbers seem small in years when stock prices are increasing by 25 or 30 percent or more but in more normal years (with gains of 5-10 percent) they can eat up 10-20 percent or more of the income and gains. For longer time spans (younger investors in retirement plans) the difference in retirement benefits can be huge.

Nor does paying high fees necessarily result in better returns. The Vanguard Index 500 fund (a basket of the S&P 500 stocks with a low fee of .18 percent) outperformed 80-90 percent of all funds since 1995 but did outperform only 31 percent so far this year.

With mutual funds bulging with hundreds of billions in assets, fund manager incomes have been soaring. Fidelity, one of the largest fund managers, has doubled its net income for the first six months of this year, to \$1.2 billion. It is no wonder that Wall Street would love to see some privatization of SS (and is providing generous political campaign funding).

Yields on government bonds vary with the market, currently hovering around 6 percent. By law, all SS funds must be invested in these bonds.

Critics state that yields to SS recipients are only 1-2 percent and some SS taxes should be put in the stock market where yields are likely to be 8-10 percent.

What these advocates don't tell us is that one feature of SS is income redistribution from higher wage earners to lower wage earners. The original idea, which still has merit, was to provide a minimal living income even to those who worked at or near the minimum wage; these people receive a very high rate of return on their SS taxes. High wage earners receive a larger SS benefit on retirement but the rate of return for them is low or even negative. It is not clear how stock market investment of some SS taxes would retain a minimal guaranteed retirement income to low wage earners.

The recent book "Irrational Exuberance" by noted economist Robert J. Shiller (Princeton University Press, 2000) warns of future poor performance in the stock market. He shows that high price earnings ratios of stocks (stock price divided by earnings, 10-20 being the typical range) have historically led to low returns in the future. At present this ratio averages about 30, the highest ever, which predicts LOW future returns.

Jonathan Clements, Wall Street Journal columnist, quotes investment advisor William Bernstein as saying, "The name of the game with retirement planning is not to get rich...the goal is not to be poor." Receiving a guaranteed monthly check that you know will continue for the rest of your life is a real comfort for retirees.

The large stock market gains of the last decade are unusual; there have been earlier time periods when the market has been down for prolonged periods of time. With such high price earnings ratios it is highly unlikely that the market could do as well in the next decade as it has in the last.

Stock market investments cannot guarantee monthly checks in retirement but do offer

See **Guest**, page six



On October 22, 1892, Bumpus Jones of the Cincinnati Red Legs threw a no-hitter, beating the Pittsburgh Pirates 7-1. It was his first major league game.

The Floyd County Times

Published Wednesday, Friday and Sunday each week

cnhi

Phone 606-886-8506

Fax: 606-886-3603

E-Mail: fctimes@eastky.net

263 SOUTH CENTRAL AVENUE
PRESTONSBURG, KENTUCKY 41653

USPS 202-700

Entered as second class matter, June 18, 1927 at the post office at Prestonsburg, Kentucky under the act of March 3, 1879. Periodicals postage paid at Prestonsburg, Ky.

SUBSCRIPTION RATES PER YEAR:
In Floyd County: \$38.00
Outside Floyd County: \$48.00

Postmaster: Send change of address to:
The Floyd County Times
P.O. Box 390
Prestonsburg, Kentucky 41653

Rod Collins, Publisher

MANAGING EDITOR Ralph B. Davis	ext. 17	CIRCULATION MANAGER Patty Wilson	ext. 19
SENIOR EDITOR Pam Shingler	ext. 26	PRODUCTION MANAGER Johnie Adams	ext. 30
SPORTS EDITOR Ed Taylor	ext. 16	BUSINESS MANAGER Angela Judd	ext. 20
ADVERTISING MANAGER Becky Crum	ext. 12	CLASSIFIED MANAGER Sanda Bunting	ext. 15
COMPOSING MANAGER R. Heath Wiley	ext. 29	DISTRIBUTION Theresa Garrett	ext. 31

LOWE'S®

Home Improvement Warehouse

Improving Home Improvement™



Includes mulch kit, headlights, separate choke & throttle, ammeter, grease fittings, deluxe rubber footpads, adjustable tie rods, high back seat and turf saver tires

6 MONTHS
No Payments
No Finance Charges*
If Paid Within 6 Months

on single receipt
purchases over \$299 from
September 1 - September 4.



\$99
8 Light, Low Voltage Landscape Lighting Set
• Cast aluminum Verdigris finish
• Includes 2 floodlights with 12 volt, 10 watt halogen bulbs and 6 path lights with 12 volt, 12 watt bulbs #11857

OPEN
Labor Day
Regular
Store Hours

Special Buy
\$127

Sunbeam
35,000 Btu Gas Grill with 13,500 Btu Side Burner

• 587 sq. in. total cooking area • Dual aluminized burner • Porcelain cooking grid • Chrome space saver warming rack #100079

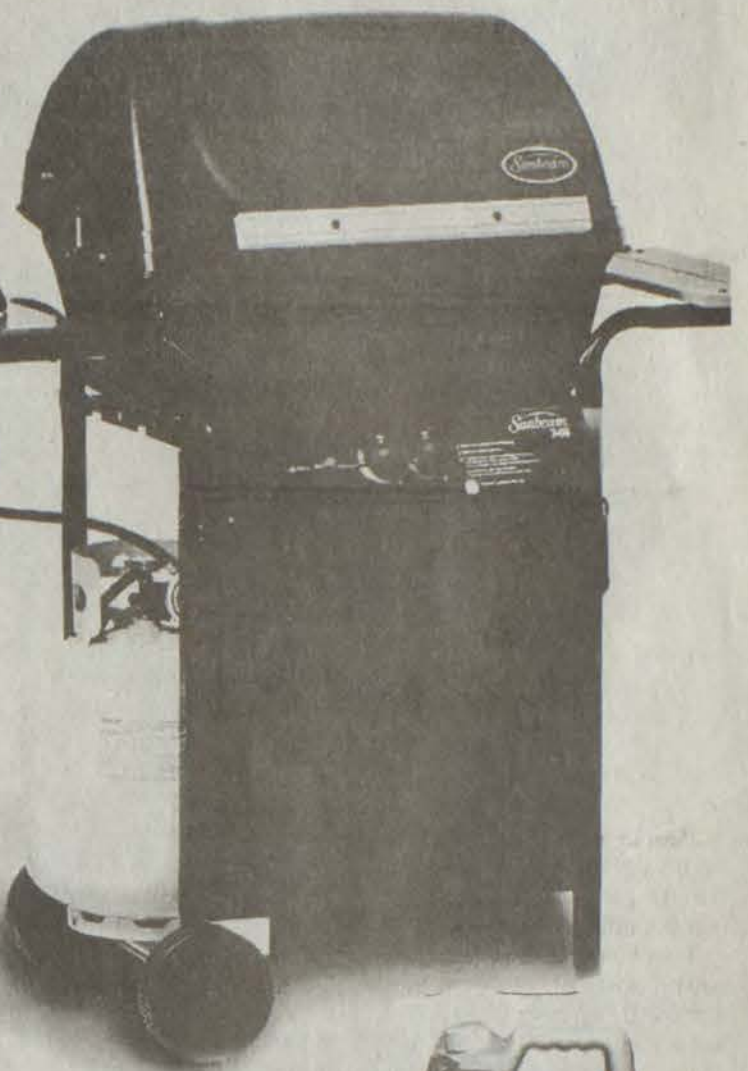

18 HP, 42\"/>

• Twin cylinder engine • 7 speed "Shift-on-the-Go" Transaxle • Caster camber steering design with gear and segment steering provides 24" turning radius • Optional twin bagger available #113168

Special Buy
\$1098

LABOR DAY FREE FOR ALL

for 4 days only! September 1 - September 4

FREE Assembly On All Gas Grills
4 Days Only September 1 - 4

FREE Assembly On All Riding Lawn Tractors
4 Days Only September 1 - 4

FREE Delivery On All Riding Lawn Tractors
4 Days Only September 1 - 4

FREE Delivery On All Appliance Purchases \$399 & Up (Maximum of \$35 Rebate)
10 Days Only September 1 - 10



Includes **FREE** Case, Extra Chain, Engine Oil, Bar Oil, Gloves, File & Guide. A \$48 Value!

Special Buy
Poulan **\$148**

18\"/>



\$29.97

900 MHz Analog Cordless Phone
• 30 channels • Maximum extended range • Digital security codes • 10 number speed dial memory • Page feature/handset locator (VT9108) #115951



If you happen to find it at a lower price, we'll match it, PLUS take off an additional 10%!



While Supplies Last
2 For \$3.00 14 oz.
Wasp & Hornet Killer
• 22 ft. jet spray • Fast knock-down #05479

For how-to information on your next home improvement projects, visit us



Visit Our Appliance Department for Special Labor Day Values on Refrigerators, Dishwashers, Home Laundry, Ranges, and Freezers from:



Save **\$150 off** our regular price when purchasing the Neptune Washer & Dryer as a pair. #100596;39130



\$269
7 Cycle, Super Capacity Washer (RAS7233JQ) #125293



\$229
5 Cycle, Extra-Large Capacity Dryer (REX5634JQ) #125503



Special Buy
4" x 4" White Ceramic Tile #01224 **10¢** each



Special Buy
12" x 12" Dakota Beige Ceramic Tile #29921 **78¢** each



Special Buy
Available in 12 colors
12' or 15' Pine Ridge Level Loop Berber Carpet • 100% BCF Olefin • 5 year stain warranty • 10 year wear warranty **74¢** Sq. Ft.



Special Buy
\$199
Mighty Power Touch Light
• Similar to those seen on TV • No messy wires • Instant light with a simple touch #105707



Special Buy
\$119

DELTA
10\"/>



Take it home today or we'll deliver it tomorrow!



\$899 Everyday Low Price - \$50 Manufacturer's Mail-In Rebate

Special Buy
\$849 After Mail-In Rebate
25.2 Cu. Ft. Side-by-Side Refrigerator • Ice and water dispenser #75346



Special Buy
32" or 36" Brass Fanlite Steel Door Unit • 25 year warranty #14846, #82482, #84358, #82546, #14



Special Buy
32" or 36" White Self-Storing High-View Storm Door • Maintenance-free vinyl over solid wood • Self-storing safety glass and screen #16074,5 **\$84**

Lowe's of Pikeville
100 Cassady Boulevard — Pikeville, Kentucky
433-0020
Open Mon.-Sat. 7 a.m.-9 p.m. • Sun. 10 a.m.-6 p.m.

*We guarantee our everyday competitive prices. If you find a lower everyday or advertised price on an identical item, item or any local retail competitor that has the item in stock, we'll beat their price by 10% when you buy from us. Just bring us the competitor's current ad or we'll call to verify the item's price that you have found. Cash/charge sale and early payment items. Competitor's receipt, special order, discontinued, clearance, liquidation and damaged items are excluded from this offer. Limited to comparable quantities for homeowners and one-home user quantities for cash and early payment items. Offer is subject to change without notice. This guarantee is void in all states where it is illegal to advertise a percentage off a regular price. Labor charges for product installation are excluded from our price guarantee offer to our stores with an installed Sales Program. This offer is subject to change without notice. There may vary after September 15th, September 4, 2000. If there are market variations, see store for details regarding product availability. We reserve the right to limit quantities on Special Buys and products that we have been able to obtain in an unusual quantity or to a specific quantity, or to a limited time, and we pass the savings on to you. We make every effort to have sufficient quantities on hand to meet our customers' needs. Special Buys are products that we have been able to obtain in an unusual quantity or to a specific quantity, or to a limited time, and we pass the savings on to you. We make every effort to have sufficient quantities on hand to meet our customers' needs. Special Buys are products that we have been able to obtain in an unusual quantity or to a specific quantity, or to a limited time, and we pass the savings on to you. We make every effort to have sufficient quantities on hand to meet our customers' needs. Special Buys are products that we have been able to obtain in an unusual quantity or to a specific quantity, or to a limited time, and we pass the savings on to you. We make every effort to have sufficient quantities on hand to meet our customers' needs.

Governor and First Lady proclaim Ovarian Cancer Awareness Day

LEXINGTON — Gov. Paul Patton and First Lady Judi Patton declared August 30 Ovarian Cancer Awareness Day.

The announcement comes in recognition of the importance of the research efforts of John R. van Nagell Jr., M.D., chief, gynecologic oncology, and professor of obstetrics and gynecology,

University of Kentucky College of Medicine, who has developed a screening test for ovarian cancer called transvaginal sonography.

Through the Ovarian Cancer Screening Program at the UK Markey Cancer Center, van Nagell is working to demonstrate that transvaginal sonography is an effective method of detecting ovar-

ian cancer.

"Through ovarian screening, tumors can be detected early," said Mrs. Patton. "And, if they are malignant, they can be removed and a woman's life can be saved. Kentucky's women have the opportunity to lead the way in medical research and to save our lives in doing so."

"We want to be a leader in the national debate on this important women's health issue. And we certainly want to be at the forefront of saving lives, particularly when early detection is the key," said Gov. Patton.

"We are very proud of our clinical and research efforts at the UK Chandler Medical Center in fighting diseases such as ovarian cancer," said UK President Charles T. Wethington Jr. "With help from researchers and physicians like Dr. van Nagell, the university continues to develop and offer solutions to present and future health problems."

According to the American Cancer Society, ovarian cancer is the sixth most common cancer in women and is the fifth leading cause of cancer death in women. This year, about 23,100 women

will develop ovarian cancer in the United States, and about 14,000 women will die from the disease. More than half of the cases develop in women over the age of 65.

Ovarian cancer is the most lethal of all gynecologic cancers, causing the deaths of more women than any other reproductive organ cancer. But, ovarian cancer can be cured if found early. If the cancer is treated before it has spread beyond the ovaries, the five-year survival rate is 95 percent.

With current screening and detection methods, only 25 percent of ovarian cancers are found before they spread.

The Ovarian Cancer Screening Program began in 1987 and provides free transvaginal sonography screening annually to women. Since 1987, the program has screened more than 15,000 women.

In order to demonstrate that transvaginal sonography is an effective method of detecting ovarian cancer, the program must screen at least 100,000 women.

Transvaginal sonography is painless, radiation-free, and can be completed in five to 10 minutes. During the examination, a small probe is placed in the vagina to

take a sonogram, a kind of "picture," of the ovaries, and to measure the volume of the ovaries. This procedure allows van Nagell to detect ovarian tumors, even when they are too small to be detected during an annual gynecological examination.

"This method has been shown to be safe and well accepted by patients," van Nagell said. "With ovarian cancer being such a deadly disease, I am very excited about the preliminary results of our screening program that show the effectiveness of this method. I am optimistic that our research efforts will contribute to reducing ovarian cancer deaths."

So far, the screening tests have revealed ovarian tumors in 180 of the participants, 17 of which were determined to be malignant. The other 163 tumors were benign, but some of them potentially could have become malignant. The cancerous tumors detected by screening usually were at an early stage — 11 were at stage I and three were at stage II.

All of the screening program participants whose ovarian tumors were found at stage I or II are alive and fully recovered following

treatment.

Since the beginning of the program, the Kentucky Extension Homemakers have supported the program by participating in regular screenings and by donating \$1 per member annually.

"All of us at the Ovarian Cancer Screening Program at the UK Markey Cancer Center greatly appreciate the support from the Kentucky state government, especially Governor and First Lady Patton, Rep. Mary Lou Marzian, Rep. Jimmie Lee, and the Fayette County legislative delegation, as well as the participants in the screening program, the Kentucky Extension Homemakers, and GE Medical Systems," van Nagell said.

"With continued support from institutions and people like these and with new support, we can expand our program and try to demonstrate conclusively that this method is effective in detecting ovarian cancer."

The program is open to women age 50 or older, and to women 30 or older who have a family history of ovarian cancer. Screening is free. For information, call 859/323-4687 or (800) 766-8279.

Guest

Continued from p4

additional variable income. Ignoring the political hype, the prudent policy is to keep SS as it is and use this period of high economic activity to shore it up to guarantee its fiscal solvency for the longer term future.

New government policy to encourage private savings, in addition to SS, is a sound idea and should be explored. A recent study by Ned Davis Research puts an

ironic twist on the proposals of our two leading presidential candidates. This research indicates that the stock market goes up when the incumbent party wins and down when they lose. VP Gore is opposed to investing SS taxes in the stock market and Governor Bush favors such investments!

Reproduced with permission from: www.my-oped.com.

Don't settle for the Rest!
Come to Prestonsburg's Original

PUCK'S TATTOO AND BODY PIERCING

605 North Lake Drive
Prestonsburg, Kentucky 41653
(606) 886-6900

- Autoclave Sterilization
- New Needles Everytime
- Thousands of Designs
- Large Selection of Body Jewelry

Hours:
Tuesday-Saturday 11a.m.-7p.m.

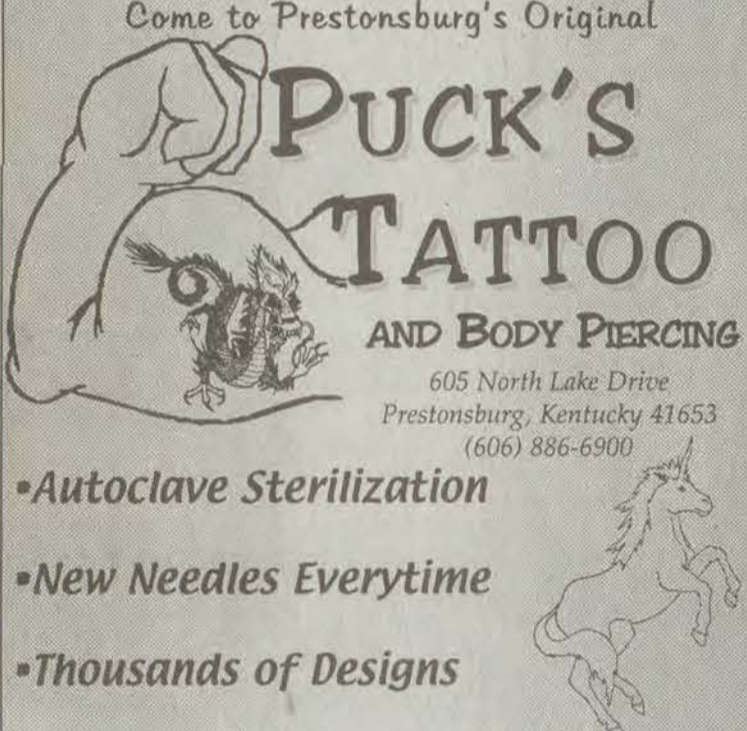

by JAY DAMRON

When I began my first semester at Pikeville College, I was given an opportunity to participate in the work-study program. Unsure of

View From the Hill

how the program worked, I rejected the offer. Throughout the semester I listened to many of my friends talk about the work-study program, and of the experiences and insight they received by working in various offices on campus. I started to feel a little left out, so I decided that I would take full advantage of the opportunity the college had given me.

My first assignment was at the college's new medical school. I was very nervous as I went through the glass door of the admissions office of the Pikeville College School of Osteopathic Medicine, yet at the same time, a feeling of excitement was present. I was going to be working in a medical school. That was a strange realization, for I had always dreaded going to the doctor, and now I was going to be working in an institution that trained men and women in this field.

The first person that I saw was the receptionist, Angel Hamilton. From the moment I met her I felt assured that I would enjoy working

at the med school. You could never meet a sweeter and more personable individual than Angel. Although she has many duties, she always has a warm smile and hello for everyone who walks through the doors of PCSOM. I was no exception. I told her that I was assigned to the med school as a participant in the work-study program and that I was to begin my job that day. Angel immediately introduced me to the other employees in the office and each of them was equally as congenial as Angel.

I have acquired a great deal of knowledge while working at PCSOM. For example, I had no idea that the medical school attempts to fill each class with students from the Appalachian region — with students from Kentucky being given priority. Of the 65 seats filled for the 2000 school year, 38 of those students were from Kentucky. I also found that the vast majority of students at PCSOM were from the Appalachian region.

The commitment our medical school shows toward our area and

its students is amazing. Not only is the school committed to the area and students, but the staff in the student affairs office is as well. Teresa Jones, financial aid director, works tirelessly to ensure that the students at PCSOM are able to afford to attend the medical school. She helps each student secure every financial resource that is available to him or her, including scholarships, grants, and loans.

The director of admissions is also an important part of PCSOM. Jeanne Thomas receives nearly 1,600 applications every year. She answers endless questions about the admissions process and ensures that each applicant meets the qualifications required to attend.

I cannot begin to explain the skills I have learned by working at PCSOM. I will always be grateful to Pikeville College for giving me the opportunity to work where people care about the difference that they are making in the world.

Jay Damron is a senior majoring in psychology. He is from Pikeville.

Community grant money goes to Harlan towns

LYNCH — Joined by the mayors of the Tri-Cities and local leaders at Portal 31 Mine Park, Gov. Paul Patton announced Monday that the cities of Benham, Lynch, and Cumberland in Harlan County have been selected for a Kentucky Appalachian Community Development Initiative (CDI).

Patton told the large crowd, "We're going to be a partner in helping your community develop a strategic plan to provide the people of this region with a long term sustainable economic base."

The CDI is aimed at helping Appalachian Kentucky communities develop a sustainable economy through resources and assistance targeted to fulfill plans and needs identified by the people in the community.

One of eight communities that applied to be selected in this second round of CDIs, the Tri-Cities area will now receive \$100,000 in state funds to provide a multi-discipline area planning team to review a development concept formed by the community, and to assist the community in preparing a dynamic action plan that can lead to the area's realizing its advancement goals.

The Tri-Cities initial proposal envisions an economic future for the community that is based in part on the rich coal culture, heritage, and history of the area, and on the expansion of business and industrial activities especially those linked to the skills, knowledge, and traditions of the local population.

The Tri-Cities have already, through the work of many private citizens, proceeded in developing

the region into a Kentucky Appalachian coal culture center through such projects as the Portal 31 Mine Park in Lynch and the Kentucky Coal Mine Museum in Benham.

The Tri-Cities will focus on developing two main segments of business activities: the production of products that use indigenous natural resources, such as wood products, fabric productions, pottery and ceramics, and technology services, such as engineering development and design, computer assembly and repair.

"I'm talking about a collabora-

tive plan that will preserve the area, the history of the area, a plan that will provide jobs right here in the Tri-Cities, so that our children and their children will have the opportunity to stay here and enjoy what I believe is one of the greatest heritages in our country," said Patton.

In 1997, the first CDIs were granted to Hindman and Jenkins, both now in the execution phase of their action plan.

Patton also announced that an additional community would be designated for a CDI in the near future.

Two lives claimed in mining accident

An underground mining accident on August 28, in Martin County, claimed the lives of two underground coal miners.

Robert L. Helbert, 53, and David P. Helbert, 39, both of Richland, Virginia, were entering Excel Mining LLC's No. 2 mine located at Lovely, at approximately 12:40 a.m. They were riding on a slope car attached to a steel cable and connected to a hoist located on the surface. (The cable and hoist mechanism is designed to control the descent of the slope car into the mine, and to tow the slope car back to the surface from the bottom of the slope.) Apparently, a problem with the mechanism allowed the slope car

to go out of control and independently travel approximately 1,600 feet to the bottom of the slope, causing the fatal injuries to both men.

The victim's bodies were recovered by the Kentucky Department of Mines and Minerals and company personnel. They were pronounced dead by Martin County Coroner, Mike Crum, at approximately 5:40 a.m.

This accident is currently under joint investigation by the Kentucky Department of Mines and Minerals and the Mine Safety and Health Administration.

This is the 8th and 9th mining fatality in Kentucky in 2000; the 4th and 5th to occur underground.

Cleo's Interior Decorating, Inc.

4461 W. Mountain Parkway, Prestonsburg • 886-6061

Huge Carpet & Wallcovering Sale!

 <p>Carpet \$3.99 as low as sq. yd. and up to \$6.99 sq. yd. 12- and 15-ft. Commercial, Plush, and Berber</p>	 <p>Wallpaper 25-30% off!</p>
---	---

FINANCING AVAILABLE • 12 MONTHS NO INTEREST
ALL MAJOR CREDIT CARDS ACCEPTED

"Aim for Super Vision"

"LASIK has improved my shooting at least 10 targets. I see so much detail now. Everything is clearer," says Deanna Horn. "I chose Dr. Abell because of his reputation and experience, and I had heard wonderful things about him from people at my church," says Ray Horne.



Ray and Deanna Horn
After LASIK Ray sees 20/20 and Deanna sees 20/15

Laser vision correction (LASIK) corrects nearsightedness, farsightedness, and astigmatism.

Kentucky's leading Summit Laser Vision Correction Surgeon, Thomas G. Abell, M.D., is recipient of both the Summit APEX Plus Society and the Summit Autonomous LASIK Award for achievements and outcomes in laser vision correction.

The only dedicated laser vision correction facility in the state offering a full time certified LASIK staff. Dr. Abell is board certified in ophthalmology with sub-specialty certification in refractive surgery by the American Board of Eye Surgeons. Call today to schedule a complimentary LASIK consultation. 859-373-0300.

Abell Eyes

Laser Vision Correction Center
Eye Institute of Central Kentucky

visx
The Power to See™
Find Out Why VISX is Better

Laser Vision Correction

Medical miracles seize impoverished areas

by ALISON MILNAMOW

(NUE) - In remote and impoverished areas of the United States, medical care is often scarce. In many cases, the nearest hospital is miles away and public transportation is nonexistent. High costs prevent those without insurance from receiving proper medical attention.

Yet, in remote areas of Virginia and Mississippi, medical missionaries are helping to change these dire conditions.

In rural Virginia, two impoverished counties depend on the assistance of nurse practitioner Sister Bernadette Kenny and her traveling health wagon. Sister Bernie, as she is known to the locals, journeys through the dangerous back roads of Appalachia in her 36-foot modified Winnebago. With a staff of four nurses, she has been providing free health care services for the residents of Dickenson and Buchanan counties for 24 years.

By the time Sister Bernie's Winnebago arrives in a new town, a line of needy patients already has formed. In a typical day, the nurses give physicals, analyze blood and urine samples, do pelvic and rectal exams, take pap smears, and suture wounds. But Sister Bernie provides more than just care for the body.

"Sometimes people come in who don't necessarily need to be treated," she said. "They just need a little encouragement or to hear that they're doing well."

Here, where illiteracy and

unemployment far exceed the national average, this encouragement is more than welcome.

But Appalachia's isolated residents are not the only ones in need of care. Impoverished Mississippi residents found medical relief when Sister Anne Brooks, a doctor, opened a clinic in the remote town of Tutwiler, Mississippi, 17 years ago.

Before Sister Anne arrived, Tutwiler had not seen a doctor — nor a Catholic — in more than a decade. Yet, in an area where the infant mortality rate is twice the national average and malnutrition is rampant, Sister Anne's presence was more than welcome.

Twenty-five miles to the north of Tutwiler, another medical missionary site has emerged in the community of Marks. There, Sister Andrea Balconis, an Adrian Dominican nun, is a doctor at the DePorres Health Center. In 1999, the center served nearly 9,000 patients from 13 countries in northern Mississippi. Although most patients do not have money or insurance to pay for the medical treatment, all are welcome.

"The DePorres Health Center is committed to helping those in poverty to improve their quality of life," said Sister Andrea. In addition to medical care, she has implemented social programs such as Children's Health Insurance Program, HIV/AIDS prevention, and emergency assistance to those in need.

Catholic Extension, the Chicago-based missionary support organization headed by Monsignor

Kenneth Velo, distributed more than \$15 million last year alone. A significant portion assists missionaries like Sisters Bernie, Anne, and Andrea.

"The people of the Delta and especially Tutwiler are indebted to (Catholic Extension) in thousands of ways for all (they) have done to support our ministry of healing," said Sister Anne. "Without the help of medical missionaries, many impoverished people would not receive the medical attention they need."

For information on providing financial help to medical missionaries, call JoAnn Marciszewski at Catholic Extension at 1-888-473-2484, ext. 6047.



Meet the candidate

Prestonsburg Community College presidential candidate Dr. Barry Vann, second from right, and his wife, Sandy, talked Tuesday with Dr. Don Barlow, left, of the college faculty, and businessman Burl Wells Spurlock. Vann was the first of five finalists for the position. He is vice president for academic affairs at Northeastern Oklahoma A&M College and has degrees from Western Kentucky and Tennessee Tech universities. The other candidates will be on campus during September.

Kentucky Department of Education and Apex Learning expand Kentucky Virtual High School

The Kentucky Department of Education and Apex Learning Inc., a leading online learning service provider, announced today they are including Apex Learning's award-winning, accredited online educational offering as part of Kentucky's nationally-recognized Virtual High School (KVHS).

The Kentucky program is the first in which Apex Learning will provide its online course work, technology and support services, with online instructors provided by the partner State. Teachers will be provided by the Kentucky Virtual High School, and will be trained (with assistance from Apex) to teach the online courses. Apex's offering will include:

- technology platform for online delivery of course materials and instruction;
- a comprehensive selection of accredited online Advanced Placement courses;
- an award-winning online Exam Review;
- online supplemental curriculum and assessment for use by teachers in the traditional classroom;
- online teacher training;
- communication support to help KVHS build awareness of the availability and benefits of online learning and AP courses throughout the state of Kentucky.

The Kentucky Virtual High School is a statewide educational service delivering high school courses and online learning oppor-

tunity to any Kentucky citizen desiring to complete a high school education. The KVHS provides students with the opportunity to take courses that may not be available in their local public high school. Also, students who cannot fit all desired coursework into the traditional school day will find additional options through KVHS.

"We're very excited about our partnership with Apex," said Linda Pittenger, director of the KVHS. "The ability to team our own teachers with the technology, content and other support that a private company like Apex Learning can

provide, has given us a unique opportunity. We are able to expand our Advanced Placement curriculum, train our instructors and communicate to a new online group of students."

Kentucky was recently awarded a three-year, one million dollar federal grant to increase the state's participation in Advanced Placement programs. As part of this grant, 100 student scholarships from online AP courses through KVHS are available this year. The KVHS offers 11 Advanced Placement courses, and two of those are provided through

Kentucky Educational Television (KET).

Keith Oelrich, president and CEO of Apex Learning, said, "The Kentucky Virtual High School has been one of the leaders in the VHS market. By partnering with third parties, they are able to build their program quickly to ensure that all students in the state have access to important educational offerings such as AP courses. We're proud to be working with them as one of their key partners, and excited about having them as a launch customer for our new virtual high school technology platform."

Hope center opens pharmacy

Salyersville — Help with drug costs will soon be available for many Hope Family Medical Center patients.

The Hope Family Pharmacy, a new addition to the Hope Center, at Salyersville, will open Tuesday, September 5. What this means to some Hope patients will be big savings in medication prices. Those who qualify for the sliding scale fee for Hope's health services will also be eligible for discounted prescription prices at the new pharmacy.

"Hope patients will no longer have to choose between buying their medicine or their groceries," says Tamara Bentley Maynard, Hope pharmacist and Martin native.

"Because we receive government funding, we get special contract pricing from the pharmaceutical companies. Consequently, we pay less than the average retail pharmacy pays. We then pass those

savings on to our patients."

Patients who have seen a Hope Family Medical Center medical care provider are permitted to purchase prescriptions at Hope Family Pharmacy.

Hope's prescription services are also available for patients of the Mud Creek Clinic in Floyd County, Shelby Valley Clinic in Pike County and the College Health Clinic at Prestonsburg Community College. Hope and the other clinics are operated by Big Sandy Health Care Inc., of Prestonsburg.

The average cost of a prescription for patients who receive the full subsidy of medical care will be around \$10, says Maynard. Those who pay more for medical care will pay more for prescriptions, according to a sliding scale based on family size and income.

"Even those who pay the full price for medicine will still be paying less than they would at a retail

pharmacy," Maynard says.

"Basically, they will be charged whatever we pay for the drugs. I worked in retail pharmacy for quite some time, and I am familiar with the pricing structure. Hope patients will save money 99 percent of the time."

Hope Family Pharmacy accepts the Kentucky medical card but does not accept private insurance. Some Medicare patients will also be eligible for the prescription subsidy.

If you are interested in determining your family's eligibility for discounted prescriptions, contact Brenda Bennet, Hope Family Medical Center office manager, 606/349-5126. She will assist parents with the paperwork necessary to qualify for the sliding fee scale.

A nonprofit corporation, Big Sandy Health Care Inc., has been providing access to quality health care for eastern Kentuckians since 1974.

TEM Equipment Rentals

Dozers • Backhoes • Excavators
Bobcats • Terramites



Labor Day



Holiday Special

WE'RE DEALING

U.S. Rt. 23, Ivel KY • 606-478-1391
Toll free 1-877-478-1391

ED TAYLOR PHOTOGRAPHY

- Outdoor Portraits
- Indoor Portraits
- Weddings
- Reunions
- Cap and Gown

Call
886-1237
For
Senior
Portraits



Mayo Moments

by LINDA LYON

Greetings from Mayo Technical College. I want to invite you to come visit one of our campuses. We are located at 513 Third St. in Paintsville, 120 River Fill Dr. in Pikeville (near the city park) and at 150 Industrial Park in Hager Hill (near American Standard). The folks at any of these campuses would deem it an honor to welcome you and show you around.

Registration is over but there are still opportunities available if you want to get into school. Come chat with a counselor or someone in our admissions department about what you can do to get started on the rest of your life.

I spent last Thursday at the

Kentucky State Fair. Mazola Salmons, Virginia Williamson, my husband, Jim, and I worked the Kentucky Community and Technical College System (KCTCS) booth through a very busy day and evening. We enjoyed it immensely. We chatted with prospective students and their parents from across this state and several other states.

Aside from questions like "What TV station was KCTCS?" and "Was that George Bush's picture?" (hanging in the booth next to ours), we met and discussed some real concerns from parents and students. It is an eye opener to hear the frustrations and concerns of parents trying to educate their children in today's economy.

I think every educator should come face to face with the public from time to time. We get so busy with the "educating" that we forget the struggle of the "education." I was inspired by the dedication and commitment of the parents and the hopes and dreams of their offspring. It gives one hope for tomorrow.

I also answered a few questions that I want to address here as well. I have said most of these things before, but they bear repeating because I am still getting the same questions.

There is a fear among some of the people in Paintsville that Mayo is moving. I want to assure you that is not the case. Mayo has been in Paintsville since 1938 and will remain here for the foreseeable future.

A new facility is open in Pikeville. We had the grand opening on August 21. However, that is not the new home of Mayo Technical College. It would not hold us if we

wanted it to, The Pikeville Campus houses a branch of Mayo Technical College and a branch of Prestonsburg Community College. Its name is Pikeville Campus — Mayo Technical College and Prestonsburg Community College. It is a part of Mayo, much the same as the Industrial Technology Center at Hager Hill is a part of Mayo. We have not moved from Paintsville to Pikeville. We do not plan to move from Paintsville to Pikeville.

Another question I have been asked this week is, "Can I come to Mayo for just a class, like Basic Computers?" The answer is yes. We have many classes that you can take in evenings, nights, weekends or even during the day.

To discuss your needs and what is available, you need to call Harold Burton at 606/789-5321, ext. 225. These classes are taught as needs develop. Burton will help you meet your individual needs.

We were also asked about GED and whether it is necessary to have a GED or diploma prior to coming into Mayo. The answers to that question depend on what program you want to study. For the most part the answer is no. You can study for the GED while enrolled as a full time student.

There are, however, some classes that require that you complete your GED if you do not have a diploma, prior to enrolling in the class.

Either way, you can enroll in adult education classes, take your pre-test, then your GED test, all here on the Mayo campus.

Call and talk to a counselor about your options. There are no set answers to fit everyone. We try to individualize instruction and programs to meet the needs of the students.

Visit our webpage at <http://www.mayotech.org>.

10th Annual Dwale Homecoming

Live Entertainment and Refreshments

Beginning
Friday September 1st at 5:30 p.m.

Activities will begin
Saturday at 11:00 a.m. and will last all day

Dinner at 1:00 p.m.
Location: Dwale Shelter

Child support improvement efforts build on study

FRANKFORT — To make payments by absent parents a stronger, more dependable resource for families, the Cabinet for Families and Children is striving to improve teamwork among the state and local agencies that make Kentucky's child support system work.

Over the next several months, the cabinet's child support division plans to set up a customer-service center, strengthen collections with help from the Revenue Cabinet and give local officials involved in child support the tools and training they need.

This action plan adapts recommendations made by Policy Studies Inc. (PSI) of Denver, Colorado, in a recently completed study of Kentucky's child support system.

Steve Veno, Kentucky's child support director, said the cabinet commissioned the PSI study because "we're not satisfied with just being average."

The PSI study shows that Kentucky has improved child support collections and established children's paternity at rates significantly better than the national average.

The state's performance is slightly below average on other measures, including the percentage of current support being paid and the average amount of collections per child support worker.

Kentucky has a comparatively high poverty rate and low per capita income. Taking such factors into account, the authors say, Kentucky is probably out-performing similar

states in helping families obtain child support.

The Kentucky program's strengths "can provide the foundation for major improvements in performance," the authors conclude.

To help families escape dependency, the federal welfare reform act of 1996 strengthened states' child support enforcement powers. The PSI report shows that in Kentucky, 80 percent of the families who receive state help in collecting child support either no longer receive welfare payments or have never done so.

Veno said his agency's work is crucial to those families' self-sufficiency. "Without child support, it's going to be very difficult for them to stay off public support systems," he said.

One way to improve service delivery, Veno said, is to give child support workers more time for case-work. To do that, he said, the cabinet will recruit a private agency to operate a customer service center that will take care of most child support customer inquiries.

PSI recommends that the cabinet collaborate with the Revenue Cabinet to improve certain child support enforcement tasks. Revenue's capabilities in such areas as automated property liens and bankruptcy tracking might be of particular help, the report says.

Veno said the secretaries of the two cabinets — Viola Miller of Families and Children and Mike Haydon of Revenue — agree that some of Revenue's automated

processes can help with child support. Officials from both cabinets will explore ways to make that happen, he said.

PSI also says the duties of the cabinet's child support workers often overlap unnecessarily with those of contractors. Statewide, 110 contracting officials — most of them county attorneys — provide legal services to child support clients.

At the same time, workers in the cabinet's regional offices have overall responsibility for maintaining child support cases.

"The division of functions is poorly defined, leading to duplication of effort, uncertainty about actual duties, erratic follow-through, lack of accountability, and customer confusion," the PSI report says.

PSI recommends putting a single agency — either a state child support office or a contractor, depending on which is best able to do the job — in charge of all child support duties in each locality.

And it says the local agency should report directly to the division of child support, instead of to one of the cabinet's 16 service region administrators, who supervise child support operations in their regions.

Veno said either step would be too drastic.

Confusion over duties is "something that we've been plagued with for quite some time," he said. But, instead of cutting one agency out of the process, he added, the cabinet

will get its child support staff and local contract agencies to reach clear agreements on "who does what functions."

Over the next few years, Veno added, the cabinet will continually improve the system, perhaps by giving some contractors regional authority and assigning specific legal tasks to others.

The regional offices headed by the service region administrators were set up two years ago as part of a cabinet reorganization aimed at bringing service decisions closer to clients, Veno said it would be inconsistent with that philosophy to bypass service regions.

Instead, to strengthen connections between child support's headquarters and field staff, the cabinet will convene monthly teleconferences and quarterly face-to-face meetings for workers at state and local levels, he said.

Veno said the cabinet will also expand the training and technical support provided to local child support workers and contractors. One object, he said, will be getting child support enforcement actions, such as income withholding, handled administratively rather than through the courts.

It's "much more cost-effective" for a caseworker to administratively authorize the withholding of income from a non-custodial parent than it is to haul the parent into court on a contempt charge, as often happens in Kentucky, Veno said.

For further information, contact Michael Jennings at 502/564-6180.



New and returning students registered for fall term classes at Alice Lloyd College August 21-22, and classes began August 23. Though figures are not official yet, enrollment at the Pippa Passes college is expected to be the highest since 1973. ALC is a four-year, liberal arts institution that provides a tuition guarantee for students from central Appalachia.

Mortgage company to fund more housing

Fannie Mae (FNM/NYSE), the nation's largest source of financing for home mortgages, has announced it will provide \$6 billion in affordable housing financing to 77,000 Kentucky families over the next five years.

Gov. Paul Patton and U.S. Rep. Ernie Fletcher (R-KY) joined Fannie Mae Vice Chairman Dan Mudd to announce the details of the investment plan, known as "HouseKentucky." The company also announced the opening of its statewide Kentucky Partnership Office that will be based in Lexington.

"Working in partnership with lenders and others in the business, nonprofit, and public sector communities, the \$6 billion HouseKentucky investment plan is a strategy to assist the state in addressing its housing needs," said Mudd. "It is designed to comple-

ment both existing housing initiatives and the efforts of our local partners to give Kentucky residents access to a broader range of affordable mortgage loan products and services."

"I welcome the announcement by Fannie Mae to invest \$6 billion in Kentucky over the next five years," said Gov. Patton. "Although our rate of homeownership in Kentucky is higher than the national average, homeownership has still remained an elusive dream for too many Commonwealth families. Through this significant commitment, Fannie Mae will help accelerate the closing of the homeownership gap, and bring homeownership within the reach of more Kentucky citizens."

Mudd also announced that Brenda Weaver Ackinson has been appointed as director of the

Kentucky Partnership Office. Prior to her appointment, Ackinson served as president and owner of Ackinson Financial Services Inc., and CredAbility Inc., companies that provide for financial consulting and counseling services to individuals, banks, credit unions, and nonprofit organizations.

Ackinson has many years of experience in the banking and mortgage banking industry. She is active in a variety of affordable housing initiatives and has served on numerous boards, including the Lexington Fayette Urban County Government's Community Development Corporation and Industrial Revenue Bond Review Board; Central Christian Church's Foundation for Affordable Housing; and the Kentucky Mortgage Bankers Association.

The opening of the Kentucky Partnership Office and announce-

ment of the HouseKentucky plan are part of Fannie Mae's American Dream Commitment to invest \$2 trillion to help finance more than 18 million homes for families and communities most in need through the end of the decade. The Kentucky Partnership Office is one of 10 Fannie Mae Partnership Offices across the Southeast.

"The Kentucky Housing Corporation looks forward to building on our long and successful relationship with Fannie Mae," said Lynn Luallen, chief executive officer of the Kentucky Housing Corporation (KHC). "Through the new Partnership Office, we will have direct daily contact with professionals who understand Kentucky's issues and will work with us to develop more innovative solutions and public/private partnerships to address our housing needs."

Late summer, early fall: time to paint

(NUE) — Ah, the dog days of summer. The sun is warm, the trees are in full bloom and you're planning to take time to relax and enjoy the weather.

But your home needs a paint job. You kept saying all winter that as soon as the weather turned warm, you finally would get around to painting the outside of your house. With summer in full swing, that's probably the last thing you want to do. So remember, early fall is a good time, too.

Painting the exterior of your home is not as daunting a task as it sounds. All you need to achieve good results is the right tools, the right paint and some time. And when you're done, that fresh coat of paint will add value to your house, highlight positives and hide flaws.

The first step in painting your house is to pick a color scheme. When faced with this task, many people take the easy way out and pick white. But you should try not to limit yourself to white because color can add value and drastically change the look of your home. Color can convey a new emotion, mood or personality for your home that you may never have known existed.

Color experts at Devoe and Fuller-O'Brien Paints recommend using the Color Key System when selecting a new color scheme for your home. Also keep in mind:

- Consider the type of house you have (Victorian, ranch, colonial, etc.).
- Your local paint store has idea cards and experts to help you select colors.
- Choosing a lighter color and trim can make your house look bigger.
- Choosing a darker color can make a big house seem cozy and inviting.
- Be aware of any restrictions on

color in your area, and consider the colors of your neighbors' homes.

- Darker colors absorb heat and lighter colors reflect heat.

- Landscaping will affect how a particular color will look on your home.

- Drive around the neighborhood and look through magazines to get some new ideas.

After you've selected the perfect colors, the fun really begins. To properly apply the paint and make the colors you selected look their best, you'll need the right tools. These include:

- Ladders.
- Drop Cloths.
- Synthetic angled trim brushes (1/2 inch and 2 inch).
- Synthetic Broadway brush (3 to 4 inches).
- Rollers (7 to 9 inches).
- Edging roller (for windows and door frames).
- Painter's tape.

The surface to be painted must be

thoroughly cleaned before you begin painting. New wood surfaces should be clean and free of oil, dirt and grease. Paint should be applied within two weeks to protect the wood fibers.

Previously painted surfaces should be free of dirt, mildew and loose paint. Loose paint should be scraped away before you begin, and a latex or oil primer should be used on bare spots before applying the main coat.

Metal surfaces should be sanded lightly or dulled with a de-glosser cleaner. If you have a brick or stucco home, power wash the surface to remove any loose dirt. A power washer can also be used on siding to remove dirt and chalk.

After you've selected your colors and tools and finished the prep work, you're ready to begin painting. For best results, paint the house in this order:

1. Gables.
2. Siding.

3. Windows (When painting the windows, use an angled sash brush and work from the inside out. Begin with the mullions and sashes and finish with the frame and sill).

4. Trim (Use an angled trim brush for best results).

5. Doors (Again, work from the inside out. Paint the molded edges and panels first, and then finish with the outside edges).

Some final things to consider include painting when the temperature is between 60 F and 85 F with moderate humidity. Also, avoid painting in direct sunlight or if the temperature is forecast to fall below 50 F within 24 hours after painting. Look for a paint that can be applied at lower temperatures, such as Weather King II from Fuller-O'Brien if the forecast calls for low temperatures.

And if it's a hot day, remember to drink plenty of fluids and take a few breaks. After all, just because it's the dog days of summer doesn't mean you have to work like a dog.



This weekend will be the McDowell High School Reunion 2000. Pictured here is the faculty of MHS in its last year of operation. From left first row: Barry Dean Martin, Joan Caldwell, Dulcinea Phipps, Bobby Allen; second row, Millie Rose, Gwinetta Mitchell, Janet Lawson, Sally Miller, Alberta Turner, and Lindsay (Tiny) Blackburn; third row, Don Daniels, principal, Greg Moore, John Martin, Jeff Stratton, Johnny Ray Turner, Bobbi Lynn Moore and Willie Elliott

Big Fall Clearance Sale

20% OFF ALL IN-STOCK ABOVE GROUND POOLS

10% OFF ALL BOXED POOL GAMES AND TOYS

Hurry While Selection Is Still Good!!

Patco Pools

Paintsville 606-789-1322 Pikeville 606-432-1702 Inez 606-298-5082

Attention Diabetics: Insulin Pen Teaching

September 5, 2000 - 10 a.m. - 1 p.m.

Sponsored by: Highlands Regional Medical Center, Eli Lilly, NovoNordisk

For more information, please contact: Terri Slone RN, MSN, CDE - 886-7590

No physician referral necessary

Expert, accurate prescription service. Friendly, courteous staff

MEDICAL CENTER PHARMACY

"Where you're not just a number"

Located in the atrium of Highlands Regional Medical Center's Medical Office Building

Open Monday through Friday, 9 a.m. - 5 p.m.

886-7685

A service of Consolidated Health Enterprises, Inc.

Earn Your Bachelor's Degree in Prestonsburg!

Classes Begin September 25!



Open registration & enrollment, September 11, 13 & 15 10 a.m. - 3 p.m.

Call for your individual advising appointment!
606.886.3863 ext. 345



**RIGHT HERE!
RIGHT NOW!
IN PRESTONSBURG!**

Sullivan University is accredited by the Commission on Colleges of the Southern Association of Colleges and Schools to award associate, bachelor's and master's degrees.

Campaign urges families to seek support for Alzheimer's

(NAPSA) — Princess Yasmin Aga Khan, daughter of the late 1940s movie star Rita Hayworth, is talking openly about a side of her mother's life that was anything but glamorous: her battle with Alzheimer's disease.

"When my mother was diagnosed with Alzheimer's, few people recognized the disease, and little could be done for my mom or our family," said Princess Yasmin, honorary vice chair of the Alzheimer's Association. "But things are different now. Today there's no reason for anyone to suffer in silence, as my mother did. Prescription medications to manage symptoms and support programs to improve quality of life are available for both the person with Alzheimer's and caregiver."

As a result of her mother's experience, Princess Yasmin has been devoted to increasing recognition of Alzheimer's disease including volunteering for the Alzheimer's Association and founding the Association's Rita Hayworth Galas in New York and Chicago. Since 1984, the Galas have raised more than \$28 million for research.

Currently, she is appearing in a new public service announcement (PSA), in connection with the Alzheimer's Association, urging people to recognize the symptoms of Alzheimer's disease and see a doctor if they are concerned about a family member.

"Unlike in Rita Hayworth's time, treatment is now available for Alzheimer's disease," said Jeffrey Cummings, MD, director,

Alzheimer's Disease Center, UCLA School of Medicine. "Early diagnosis is extremely important because it offers people with Alzheimer's a greater chance of benefiting from early medical intervention and gives them more time to plan for the future. The earlier treatment begins, the greater the impact of therapy may be in maintaining patients at a higher level of functioning. Although there is no cure for Alzheimer's disease, treatments for the symptoms of mild to moderate Alzheimer's disease are available, so early detection and immediate treatment are crucial."

Medical treatments have been shown to improve cognitive function (such as thinking, reasoning and memory) and to manage symptoms associated with Alzheimer's disease. Currently, there are three prescription drugs available to treat the symptoms of mild to moderate Alzheimer's. Although there have been recent breakthroughs in Alzheimer's research, a cure or prevention may be years away. New medications are under development, and several clinical trials are under way to study whether estrogen, nonsteroidal anti-inflammatories and vitamin E help prevent the disease.

Unfortunately, long delays-up to three years-are common between the onset of symptoms and the time a person seeks a diagnosis, because people often confuse the warning signs of Alzheimer's disease with memory problems associated with normal aging. But despite the



Rita Hayworth's life was devastated by Alzheimer's disease.

absence of a single diagnostic test, physicians can diagnose Alzheimer's disease with 90 percent accuracy through tests that can be administered and interpreted in the office.

The Alzheimer's Association developed a brochure, Understanding Memory Loss, Aging and Alzheimer's Disease, to help families better recognize the symptoms of Alzheimer's disease and know where to turn for help and support.

In general, the following are signs and symptoms of Alzheimer's disease when they increasingly affect everyday life:

- Recent memory loss that affects job skills
- Difficulty performing familiar tasks
- Problems with finding the right

words

- Disorientation
- Poor or decreased judgment
- Problems with abstract thinking
- Misplacing things
- Changes in mood or behavior
- Changes in personality
- Loss of initiative

To learn more or to get a copy of the brochure Understanding Memory Loss, Aging and Alzheimer's Disease, call the Association at (800) 272-3900, visit www.alz.org or contact your local Alzheimer's Association chapter.

The PSA and the Alzheimer's disease educational campaign are provided with support from Eisai Inc. and Pfizer Inc. Eisai Inc. and Pfizer Inc. are committed to a collaboration dedicated to advances in Alzheimer's therapy.

Kentucky arts council grant awards available

The Kentucky Arts Council announces the application deadline for Individual Artist Fellowship Awards is September 15.

The 2001 Fellowships of \$5,000 are available to writers, composers, choreographers and interdisciplinary artists. Established in 1983 to recognize excellence and assist in the professional development of individual Kentucky artists, the KAC Fellowship Program is designed to recognize practicing, professional, and creative artists through monetary Fellowship awards.

Competitive selection is based on excellence, creativity and individuality of the artist's current work, potential of the fellowship to substantially enhance the artist's professional development, and evidence of artistic commitment.

Grants are open to residents of Kentucky who have lived in the state one year immediately prior to the grant deadline. Professional artists responsible for creating their own work, not interpreting the work of others, are eligible to apply.

The Kentucky Arts Council is a state agency in the Education, Arts and Humanities Cabinet established by the General Assembly in 1965 to develop and promote support for the arts in Kentucky.

Applications for these grant programs may be requested from the Kentucky Arts Council at 502/564-3757, toll free 1-888-833-ARTS, or found on the Kentucky Arts Council Web site at www.kyarts.org. Applications must be postmarked by U.S. Postal Service date stamp, or hand delivered to the KAC office no later than 4:30 p.m. on September 15.

Do you know your home's energy I.Q.?

(NAPS) — Any time can be the right time to test your home's energy I.Q. Making a home more energy efficient can help you save money and contribute to a more reliable electricity system for consumers.

ENERGY MATTERS

Here are a few tips on how to make your home more energy efficient, courtesy of the experts at Edison Electric Institute:

- Make sure your house has adequate insulation as well as caulking and weather-stripping around doors and windows to stop or slow down leaks and drafts. Storm windows and doors can help too.
 - When buying or replacing appliances look for the most efficient equipment you can afford, especially when it comes to cooling, heating and water-heating equipment. Energy efficient appliances tend to have lower energy bills.
 - Have cooling and heating equipment cleaned and serviced by a licensed representative before the months when demand will be heaviest. Don't forget to clean and repair air filters and keep outside units clear and clean.
 - Take control of your home's energy use. A set-back or programmable thermostat is a great place to start.
- For more information contact your energy company.

People know Pueblo for its...



Snazzy Web Site?
(www.pueblo.gsa.gov)



Famous Hot Salsa?

In Pueblo, the free government information is also hot. Dip into the Consumer Information Center web site, www.pueblo.gsa.gov. Or call toll-free 1-888-8 PUEBLO to order the Catalog. Sorry, salsa not available through our web site or Catalog.



U.S. General Services Administration

PSA

2000 HONDA CLEARANCE SALE

Interest Rates As Low As 4.9%

Layne Bros.
HONDA • FORD • LINCOLN • MERCURY

US 23, 105 Layne Bros. Road • P.O. Box 183 • Ives, Kentucky 41642
(606) 886-1234 • (606) 478-1234
(606) 874-1234 • (606) 433-1234
www.laynebroshonda.com

Honda Civic Coupe
ONLY \$259⁰⁰ Mon.

Tax, License, destination fees not included. See dealer for details.

A LABOR DAY SALUTE

Have a safe Labor Day Weekend from your friends at the Floyd County Times and these businesses:

J&J May Music

Guitars • Banjos Buy • Sell • Trade

Now Doing Layaway

(606) 886-7010

Hours: Tues.-Fri. 10-5; Sat. 10-2; Closed Sun. & Mon.
Across from KFC, Prestonsburg, KY.

Have A Safe Labor Day

Pat's Courtyard Cafe

135 E. Court St., Prestonsburg, Ky. 41653
886-9594

Hours: 7:30-3:30, Mon.-Sat.



Have A Great Labor Day!

"We do chicken right"

Ask about our new Twister Sandwich available on Monday



North Lake Drive, Prestonsburg • 886-2182

Baywash Coin Laundry

886-7999

"The Cleanest in the County!"

Brand New!

Neptune front load washers- "Best in the Business!"

T&T Car Audio

- Pioneer DX10 - \$150.00 installed
- KOVE • JL Audio • Punch

Highlands Center Plaza

886-0999

Country Cottage Gifts and Decorating, Inc.

(606) 297-6520

Home Treasures Gifts and Decorating, Inc.

(606) 433-0050

20% OFF Storewide

Up to 75% OFF on selected items!
(Pajamas, candles, and Bionic Babes excluded)

HUGE LABOR DAY SALE!

September 1, 2, 3 & 4

In Home Decorating • Furniture • Gift Ideas
Custom Curtains & Draperies • China • Home Accessories

20% off on Waverly Ensembles, Placemats, Napkins, Chairpads! Plus an additional 10%

Consultation and Installation Included
In Home Decorating Services Available
1st Consultation No Charge

Country Cottage—Intersection of new Rt. 23 and 460
Home Treasures—Weddington Square, Pikeville

By Appointment Only All major credit cards accepted
90 days same as cash • Layaway Available Apply for your Country Cottage Credit Card

J&J May Music

Now Doing Layaway

(606) 886-7010

Hours: Tues.- Fri. 10-5; Sat. 10-2; Closed Sun. & Mon.
Across from KFC, Prestonsburg, KY

Richie's Hallmark

Department 56

Christmas Inventory Arriving Daily
Bridal Registry Available

886-8059

Downtown Prestonsburg • Hours: 9-5 Mon.-Sat.

Tropical Isle

886-7999

\$39.95 unlimited tanning per month!

40 lamp Superbeds Available
48 lamp Stand-up Capsule

THOROUGHbred INTERNET

789-4638 • 1-877-Jockey6

All digital local access \$18.95/mth.

Serving Letcher, Breathitt, Floyd, Pike, Johnson, Martin, and Lawrence Counties!

THANK YOU

To all the dedicated employees of

CATHOLIC HEALTH INITIATIVES

Our Lady of the Way Hospital

11022 Main P.O. Box 910 Martin, Ky. 41649

Steve's Sideline 82
 Pigskin Picks 82
 Volleyball Results 83
 Rebels vs. Jenkins 83
 Classifieds 84
 Comics 88

FLOYD COUNTY Sports



The Adams Middle School cheerleading squad mounts a cheering attack each and every time their team plays

page 2B



Blackcats hoping to rebound against experienced Sheldon Clark team

by STEVE LeMASTER
SPORTS WRITER

Coach John DeRossett's Prestonsburg Blackcats travel to Inez tonight to take on an experienced Sheldon Clark team.

The Blackcats are coming off a 26-13 loss to Pikeville, a game in which they trailed 14-7 at halftime. Following the half, the Panthers jumped ahead by two scores and went on to defeat the Blackcats.

The Pikeville game is long over, and the Blackcats now turn their attention to the Sheldon Clark Cardinals.

Coach Jim Matney's Cardinals traveled to Beechwood this past Saturday to play the Tigers. Coach Jim Matney's team came away with a 21-6 loss but proved they could compete with the Class-A powerhouse by moving the ball all over the field.

The Prestonsburg-Pikeville showdown was much the same with the young Prestonsburg squad showing that they too could play with a Class-A powerhouse.

"What can you say, they've got 26 seniors out this season and the backfield is full of athletes. Ben Delong, Brian Delong and Mo Spradlin lead a real talented backfield. Spradlin ran all over Beechwood."

The biggest difference in Prestonsburg and Sheldon Clark could be an age difference. The Sheldon Clark Cardinals have 26 seniors on their roster. When Coach

Derossett views the Sheldon Clark ball club he sees a veteran-laden ball team that is solid all over the field.

"Clark is real solid at every position," he said. "Sheldon Clark has a real good front line on both offense and defense. We went down and watched them play Beechwood Saturday and if you look at the stats you'll see that they actually outgained Beechwood, rushing the ball on offense. The only difference in the game is that Beechwood capitalized on their scoring opportunities and Sheldon Clark didn't."

"What can you say, they've got 26 seniors out this season and the backfield is full of athletes. Ben Delong, Brian Delong and Mo Spradlin lead a real talented backfield. Spradlin ran all over Beechwood."

Prestonsburg and Sheldon Clark each have identical 1-

(See **BLACKCATS**, page three)



photo by Ed Taylor
Prestonsburg running back Matt Slone has carried the ball 32 times for 269 yards and two touchdowns in two games for the Blackcats this season.

County Rivals...



photo by Steve LeMaster

The Betsy Layne offensive line will have to provide good protection for quarterback Brandt Brooks, in order to get the passing game going. The same is true for the running game.

Bobcats travel to battle Raiders

Raiders coming off open date looking to enter win column

by STEVE LeMASTER
SPORTS WRITER

The Betsy Layne Bobcats will load up and travel to Wheelwright tonight to take on the South Floyd Raiders, who had last week off following an opening game loss to the hard-nosed Evarts Wildcats.

The Betsy Layne Bobcats dropped to 1-1 on the season last week after falling to the Powell County Pirates 52-6. Betsy Layne opened the season with a confidence-building 18-12 win over the Allen Central Rebels.

Tonight's county match-up will feature two fairly potent offenses capable of putting points on the board.

Betsy Layne has gone to the passing game more this year than in previous seasons. Junior quarterback Brandt Brooks will be looking for his favorite receiver senior Brock Keathley. The senior receiver really broke out in the Allen Central game before struggling against Powell County last week.

Running backs Matt Williams and Adam Collins will be looking for open holes to get through tonight as the Bobcats travel to Raider country.

BLHS Coach Ted George will more than likely even out the offensive attack between the run and the pass. George has gone with what has worked in the two games prior to the South Floyd game.

If Brooks finds an open Keathley tonight, it could be a long night for the Raider defensive secondary. However, if the Betsy Layne offensive line doesn't give Brooks the protection they gave him in the Allen Central game, it could be a long night for the Betsy Layne faithful.

The Betsy Layne defense has allowed a total of 64 points through two games for an average of 32 points per game. Take out the Powell County game, and the Bobcats have only allowed 12 to the Allen Central offense. The South Floyd Raiders allowed 42 points in their opening game loss to Evarts.

The South Floyd backfield is one of the strongest in the area with the trio of Joe Platkus, B.J. Bryant, and Matthew Tackett. Bryant and Platkus are both proven players. Tackett is still somewhat unproven in the backfield, but the quickest player on the South Floyd roster is due to break free anytime.



- Joe Platkus

Allen Central at Prestonsburg

Volley Cats hold on to post win over Allen Central



Win keeps P-burg undefeated on the season

by STEVE LeMASTER
SPORTS WRITER

The Rebels of Allen Central invaded Prestonsburg High School this past Wednesday night to take on the undefeated Prestonsburg Volleys.

To say the game was one of up and downs would be an understatement. Following a 15-1 thumping in the first game the Rebels somehow battled back to take the game to 15-5.

Game three would be won by an identical score, with only one difference. The girls from Prestonsburg weren't about to lose this season; so they came out and got back on track in game three. The Volleys took the third set 15-5.

The third set win gave Prestonsburg the win and kept them undefeated on the young season.

It was all Prestonsburg in the first set. Senior Brooke Coleman got her team started with four straight serves for points. Fellow seniors Amelia Conley and Angela Howell combined for 10 successful points, set up by strong serves to give the Volleys a quick



photo by Steve LeMaster

The Prestonsburg Volleys have played good enough volleyball to amass an undefeated record early on this season.

(See **VOLLEY CATS**, page three)

(See **BOBCATS**, page three)

STEVE'S SIDELINE SHOTS...

Coach DeRossett's coaching shows in the college ranks

by STEVE LeMASTER
SPORTS WRITER

Look over the college rosters of Kentucky, Marshall, Campbellsville, and the newly formed Pikeville College, and you'll see one constant. All of those school have Prestonsburg alumni on their rosters.

One other thing in common with all of those names, they were all coached by John Derossett.

Coach Derossett has turned out a very good group of football players in the past few years. Names like Jeremy Caudill, Nathan Leslie, Adam Bailey, Hank Mullins, Seth Crisp and Kyle Shepherd are all furthering their

football careers on the college level.

Coach Derossett really cares for his players. That is evident. On the field, off the field, when they are in school at Prestonsburg High School, and after they graduate.

When I last talked to Coach Derossett this past Thursday, he was on his way to Huntington to

watch Marshall take on Southeast Missouri State. Former Blackcat Nathan Leslie is now a member of the Thundering Herd football team. Leslie is a sophomore defensive lineman.

If you ask me, John Derossett is the epitome of what a coach is supposed to be. A coach is supposed to care about his players on and off the field.

Getting a kid into college on an athletic scholarship has to be just as rewarding as winning any football game. To know you have had a big impact in a young athlete's life is so rewarding in itself.

Everyone in Prestonsburg should be thankful that we have a John Derossett coaching. Keep up the good work coach!

luck, Jeremy!

BEECHWOOD-PIKEVILLE GAME ALREADY ON THE MINDS OF EVERYONE

The imminent Pikeville-Beechwood playoff showdown is on the minds of everyone from here to Cincinnati. Everyone in Pike County is clamoring for the end of the season. Beechwood High School won seven state titles in the 1990s. Pikeville won their two state titles in the mid-to-late 1980s. If it does come up, it should be a classic game come November.

MIDDLE SCHOOL SEASON FILLED WITH FOOTBALL TALENT

Is it just me or do kids just keep

getting bigger and stronger? The area middle school and elementary school are stocked full of talented players.

I really look forward to covering all of the games. I'll make no secret about it — although baseball was my first love, football is my favorite sport.

While playing for Coach Bill Musick at Johnson Central, I developed a love for the game that still burns at a fever pitch. My 12-year old brother Brandon is a defensive lineman for the Johnson County Middle School seventh grade team.

Be sure to get out and watch our Floyd County football teams. Quality football is being played at every end of the county. That's all for now, see you at the games!



photo by Steve LeMaster

The Adams Middle School cheerleading squad mounts a cheering attack each and every time their team plays. Members of the boys varsity cheerleading squad in no particular order are Brittany Johnson, LaKole Ousley, Ahley Harris, Luka Baldrige, Katie Hale, Jamie Slone, Michelle Lackey, Laura Hall, Ali Meyer, Missy Calhoun, Brittany Montgomery, Christina Morris. The girls are sponsored by Gina Johnson.

CAUDILL SLATED TO START

Internet reports have Jeremy Caudill slated to start for the Cats this Saturday against Louisville. Caudill, a 6-1, 300-pound freshman really turned heads the minute he arrived on the Lexington campus in July. Good

SPORTS CALENDAR

CYCLING

Appalachian Bike Tour 2000

The Appalachian Bike Tour 2000 will be held on Saturday, September 30. The starting point for the bike tour will be Yatesville Lake Marina in Lawrence County. Registration for the event is set for 8 a.m. The fee is \$10, or \$7 with pre-registration. For more information call Mark Jackson, (606) 638-3234.

Multi Sports Jenny Wiley Mountain Bike Festival

Pro-Fitness Sports of Prestonsburg would like to announce the Jenny Wiley Mountain Bike Festival. The races will be held at the Jenny Wiley Mountain Bike Trails (formerly the horse trails). The course is 1.9 miles of fast single and double track. Beginners course is one mile out and back, easy grade. For more information contact Don Fields at (606) 886-8604.

BASKETBALL

Johnson County Buddy Basketball holding fundraisers

The Johnson County Buddy Basketball League is currently selling tickets on a \$500 Christmas shopping spree from Wal-Mart of Paintsville. Tickets for the shopping spree are \$1 each. The Johnson County

Buddy Basketball League is also planning a soapbox derby for later this fall. For more information contact league vice-president William Fraley at (606) 789-1929.

Bath County girls need game

The Bath County girls' basketball team needs a game for Dec. 14 or Jan. 18. For more information call Roy Wright at (606) 674-6760.

GOLF

Reno's Charity Classic Golf event set for Sept. 12

Reno's Charity Classic Golf Event is scheduled for Saturday, September 12, at the Paintsville Country Club. Big prizes are added incentive for the charity golf event. For more information on sponsoring a hole or participating in the Reno's Charity Golf Classic call Connie Reed at 886-0111, ext. 10.

KHSAA

KHSAA Job Opening

The KHSAA has a job opening for an assistant to sports information director/administrative support specialist. This position is full-time entry level position. For more information call (606) 299-5472

PIKEVILLE PICKS

THIS WEEK'S PICKS:

1. PRESTONSBURG @ SHELTON CLARK
2. BETSY LAYNE @ SOUTH FLOYD
3. ALLEN CENTRAL @ JENKINS
4. HAZARD @ PIKEVILLE
5. KENTUCKY @ LOUISVILLE
6. BOSTON COLLEGE @ LOUISVILLE
7. TEXAS A&M @ WEST VIRGINIA
8. ALABAMA @ UCLA
9. JACKSONVILLE @ CLEVELAND
10. TENNESSEE @ BUFFALO
11. MINNESOTA
12. ORLANS @ PHILADELPHIA

WEEK 3

ED'S PICKS

1. Sheldon Clark
2. South Floyd
3. Allen Central
4. Pikeville
5. Kentucky
6. West Virginia
7. Notre Dame
8. Alabama
9. Jacksonville (Pro)
10. Tennessee (Pro)
11. Minnesota (Pro)
12. Dallas (Pro)

20-4, Win: .830



FAVORITES

- | | |
|------------------|-----------------|
| 1. PRESTONSBURG | 7. NOTRE DAME |
| 2. SOUTH FLOYD | 8. ALABAMA |
| 3. ALLEN CENTRAL | 9. JACKSONVILLE |
| 4. PIKEVILLE | 10. TENNESSEE |
| 5. KENTUCKY | 11. MINNESOTA |
| 6. WEST VIRGINIA | 12. ORLANS |

<p>1. Prestonsburg 2. South Floyd 3. Allen Central 4. Pikeville 5. Kentucky 6. Boston C. 7. Notre Dame 8. UCLA 9. Jacksonville 10. Tennessee 11. Minnesota 12. Dallas</p> <p>Willie Elliott - (20-4) Win: .830</p>	<p>1. Sheldon Clark 2. Betsy Layne 3. Allen Central 4. Pikeville 5. Kentucky 6. W. Virginia 7. Notre Dame 8. Alabama 9. Jacksonville 10. Tennessee 11. Minnesota 12. Dallas</p> <p>Steve LeMaster - (16-6) Win: .750</p>	<p>1. Sheldon Clark 2. South Floyd 3. Allen Central 4. Pikeville 5. Louisville 6. W. Virginia 7. Notre Dame 8. Alabama 9. Jacksonville 10. Tennessee 11. Minnesota 12. Dallas</p> <p>Heath Wiley - (17-7) Win: .710</p>	<p>1. Sheldon Clark 2. South Floyd 3. Jenkins 4. Pikeville 5. Kentucky 6. W. Virginia 7. Notre Dame 8. Alabama 9. Jacksonville 10. Tennessee 11. Minnesota 12. Dallas</p> <p>Becky Crum - (17-7) Win: .710</p>	<p>1. Sheldon Clark 2. South Floyd 3. Allen Central 4. Pikeville 5. Louisville 6. Boston C. 7. Notre Dame 8. UCLA 9. Cleveland 10. Buffalo 11. Minnesota 12. Philadelphia</p> <p>Tammy McCoy - (16-8) Win: .670</p>
<p>1. Sheldon Clark 2. South Floyd 3. Allen Central 4. Pikeville 5. Kentucky 6. W. Virginia 7. Notre Dame 8. Alabama 9. Jacksonville 10. Tennessee 11. Minnesota 12. Philadelphia</p> <p>Angie Judd - (16-8) Win: .670</p>	<p>1. Prestonsburg 2. Betsy Layne 3. Allen Central 4. Pikeville 5. Louisville 6. Boston C. 7. Notre Dame 8. Alabama 9. Jacksonville 10. Tennessee 11. Minnesota 12. Philadelphia</p> <p>Jenny Ousley - (15-9) Win: .630</p>	<p>1. Prestonsburg 2. Betsy Layne 3. Jenkins 4. Pikeville 5. Louisville 6. W. Virginia 7. Notre Dame 8. Alabama 9. Jacksonville 10. Tennessee 11. Minnesota 12. Dallas</p> <p>Jimmy Goble - (15-9) Win: .630</p>	<p>1. Prestonsburg 2. Betsy Layne 3. Jenkins 4. Pikeville 5. Kentucky 6. W. Virginia 7. Notre Dame 8. UCLA 9. Jacksonville 10. Tennessee 11. Minnesota 12. Dallas</p> <p>Donna Jewell - (15-9) Win: .630</p>	<p>1. Sheldon Clark 2. Betsy Layne 3. Jenkins 4. Hazard 5. Kentucky 6. W. Virginia 7. Texas A & M 8. UCLA 9. Cleveland 10. Tennessee 11. Minnesota 12. Dallas</p> <p>Misty Beverly - (14-10) Win: .580</p>
<p>1. Prestonsburg 2. Betsy Layne 3. Allen Central 4. Pikeville 5. Kentucky 6. W. Virginia 7. Notre Dame 8. Alabama 9. Jacksonville 10. Tennessee 11. Minnesota 12. Dallas</p> <p>Tina Amos - (14-10) Win: .580</p>	<p>1. Sheldon Clark 2. South Floyd 3. Jenkins 4. Hazard 5. Kentucky 6. W. Virginia 7. Notre Dame 8. Alabama 9. Jacksonville 10. Tennessee 11. Minnesota 12. Dallas</p> <p>Mike Burke - (14-10) Win: .580</p>	<p>1. Prestonsburg 2. South Floyd 3. Jenkins 4. Pikeville 5. Kentucky 6. W. Virginia 7. Texas A & M 8. Alabama 9. Cleveland 10. Tennessee 11. Minnesota 12. Philadelphia</p> <p>Ralph Davis, III - (13-11) Win: .540</p>	<p>1. Sheldon Clark 2. South Floyd 3. Allen Central 4. Hazard 5. Kentucky 6. W. Virginia 7. Notre Dame 8. Alabama 9. Jacksonville 10. Tennessee 11. Minnesota 12. Dallas</p> <p>Suzy Hall - (13-11) Win: .540</p>	<p>1. Prestonsburg 2. South Floyd 3. Allen Central 4. Pikeville 5. Louisville 6. W. Virginia 7. Notre Dame 8. Alabama 9. Cleveland 10. Tennessee 11. Minnesota 12. Dallas</p> <p>Sandra Bunting - (12-12) Win: .500</p>
<p>1. Prestonsburg 2. South Floyd 3. Allen Central 4. Pikeville 5. Kentucky 6. Boston College 7. Notre Dame 8. UCLA 9. Cleveland 10. Tennessee 11. Chicago 12. Philadelphia</p> <p>Bobby Wilson - (12-12) Win: .500</p>	<p>1. Prestonsburg 2. South Floyd 3. Jenkins 4. Pikeville 5. Kentucky 6. W. Virginia 7. Notre Dame 8. Alabama 9. Jacksonville 10. Tennessee 11. Minnesota 12. Dallas</p> <p>Rod Collins - (12-12) Win: .500</p>	<p>1. Sheldon Clark 2. Betsy Layne 3. Allen Central 4. Pikeville 5. Kentucky 6. W. Virginia 7. Texas A & M 8. Alabama 9. Jacksonville 10. Tennessee 11. Chicago 12. Dallas</p> <p>Patti Wilson - (11-13) Win: .460</p>	<p>1. Prestonsburg 2. Betsy Layne 3. Jenkins 4. Hazard 5. Louisville 6. W. Virginia 7. Notre Dame 8. Alabama 9. Jacksonville 10. Tennessee 11. Chicago 12. Dallas</p> <p>Bridgett Hall - (10-14) Win: .420</p>	

PUBLIC NOTICE
Pursuant to KRS 231.040, application for a permit to operate a place of entertainment, has been made by Larry Moore of P.O. BOX 185, McDowell KY 41647, the name of the proposed business of entertainment is G & L Bar. The nature of the business will be Bar and Carry Out. Pursuant to KRS 231.080 the Floyd County Attorney shall investigate whether

the applicant lacks good moral character, or whether the applicant will obey the laws of the Commonwealth in the operation of the business, or whether the applicant, within the last two (2) years prior to the date of filing the application has been convicted in Kentucky of maintaining a public nuisance. Pursuant to KRS 231.080 any person desiring to oppose the permits shall file with the County Clerk no later than September 21, 2000, in writing,

allegations that show cause as to why the application shall not be granted. Said written information shall be signed, dated and reflect the current address of said person providing the information. Pursuant to KRS 231.080, a hearing has been scheduled for September 21, 2000, at the hour of 2:30 p.m., or as soon thereafter as same can be heard before the Floyd County Judge/Executive at the Floyd County

Justice Center, 2nd Floor in Prestonsburg, Kentucky. The Floyd County Judge/Executive shall hear evidence in support of or in opposition to the granting of the permit.
HON. KEITH BARTLEY
FLOYD COUNTY ATTORNEY

PUBLIC NOTICE
Notice is hereby given that Dennis Smith, 8091 KY Route 1428, Allen, KY

41601, has filed an application with the Natural Resources and Environmental Protection Cabinet, proposing the construction of a residential dwelling on Daniels Creek of the Levisa Fork of the Big Sandy River. The proposed project is located approximately 1.5 miles northeast of the intersection of Daniels Creek Road and State Route 23, and being north of the community of Banner, Floyd Co., KY. The latitude is 37°36'35" and the

longitude of 82°40'57". Any comments or objections concerning this application shall be directed to: Kentucky Division of Water, Water Resources Branch, 14 Reilly Road, Frankfort Office Park, Frankfort, KY 40601. Phone: (502) 564-3410

NOTICE OF INTENTION TO MINE
Pursuant to

Application Number 836-5266, Renewal In accordance with the provisions of KRS 350.055, notice is hereby given that Richardson Fuel, Inc., 16232 US Route 23, Catlettsburg, KY 41129, has applied for renewal of a permit for an existing underground coal mining and reclamation operation affecting 1,735.94 acres located 1.0 miles North of Banner in Floyd County. The proposed facility is approximately

0.5 miles Northeast from Old Daniels Creek Road's junction with U.S. 23/460 and located 300 feet North of Daniels Creek. The latitude is 37°36'42". The longitude is 82°41'40". The surface area is owned by H.D. Fritzpatrick, Heirs. The proposed renewal is located on the Harold and Lancer U.S.G.S 7-1/2 minute quadrangle map. The application has been filed for public inspection at the Department for

Surface Mining Reclamation and Enforcement's Prestonsburg Regional Office, 3140 South Lake Drive, Suite 6, Prestonsburg, KY 41653. Written comments, objections, or request for a permit conference must be filed with the Director of the Division of Permits, #2 Hudson Hollow Complex, US 127 South, Frankfort, KY 40601.

When there's a call for selling your old items, call the Classifieds!

- Autos
- Appliances
- Electronics
- Books
- Apparel
- Computers
- Sporting Goods
- Furniture
- Tools
- Kitchenware
- Collectibles
- Musical Instruments
- ...and more



***CLASSIFIED LINE AD RATES:**

(4 lines minimum)
\$1.25 per line for Wednesday and Friday paper.
\$1.60 per line for Wednesday and Friday + Shopper.
\$2.00 per line for Wed., Fri., and Sun., + Shopper.
(\$1.50 per line for single insertion)

Border Ads: \$3.00 extra per week
Reverse Ads: \$4.00 extra per week
Shaded Ads with a Border: \$4.00 extra week
Attention Lines,
Centered/Bold Ads, 12 Pt. Type, 14 Pt. Type, etc:
NO EXTRA CHARGE

***CLASSIFIED DISPLAY RATES:**

\$5.20 Per Column Inch.
\$110.00 Spot Color.
Real Estate Section is available on Wednesday's Paper only.
Visa or MasterCard are accepted over the telephone or walk-in.

Sandra Bunting, Classified Sales Manager
Tammy Conn, Classified Sales Representative
Phone 886-8506

OUR DEADLINES INCLUDE:
Wednesday's Paper: Line Ads, Mon. at 12 noon;
Display Ads, Fri. at 2 p.m.
Friday's Paper and Shopper: Line/Display Ads, Wed. at 5 p.m.
Sunday's Paper: Line/Display, Thursday at 5 p.m.

*The Floyd County Times Reserves the right to change or modify these rates and/or deadlines without prior notice, at their discretion.



Comic Page...

...64 MEGS OF RAM, 6 GIG HARD DRIVE, 56K MODEM... YOU FOLKS MADE ONE FANTASTIC PURCHASE!

THAT IS THE BEST PERSONAL COMPUTER ON THE MARKET TODAY!

HEY, JAMAL THE NEW MODELS ARE IN.

GREAT! PUT 'EM UP FRONT THEN MARK THESE REC'D DOWN 50 PERCENT!

THE SPATS by JEFF PICKERING

HARVEY PERKINS AND I ARE GOING BOWLING TONIGHT.

WATCH OUT! HE'S GOT HIS OWN BALL!!

HE'D BETTER WATCH OUT... I JUST BOUGHT MY OWN 'PINS'!!

OUT ON A LIMB by GARY KOPERVAS

AFTER ENJOYING A DINNER OF WAFFLES AND COFFEE, RETIRED OFFICER JOHN McLANE GOES TO THE WASH ROOM TO FRESHEN UP... JUST AS A GROUP OF INTERNATIONAL TERRORISTS TAKE OVER THE WAFFLE HUT HECK BENT ON WORLD DOMINATION... BRUCE WILLIS STARS IN...

"DIE HARD XII"

YIPPEE AY KY AYE...

BUTCH AND DOUGIE by ALEX HOWELL

DADDY BOUGHT A NEW AIR-CONDITIONER!

WELL, GEE, BUTCH - WHY DOESN'T HE INSTALL IT?

IT'S BEEN TOO HOT!

POPEYE by EYEMAN

THERE IS NOTHING THAT COMPARES TO IT?

TELL ME ABOUT IT!

YOU GET UP AT THE CRACK OF DAWN...

...TAKE A BRISK ICE-COLD SHOWER...

...THEN YOU DO STRETCHING EXERCISES FOR THIRTY MINUTES...

AFTER YOU... YOU DINE ON A BREAKFAST OF JOBS FIVE YOGURT AND BULGUR?

LUNCH IS RISOTTO AND GOAT CHEESE?

WOW! HOW LONG HAVE YA BIN DIN' THIS?

I START NEXT MONTH!

R.F.D. by MIKE MARLAND

LARD SALE

MAGIC MAZE WORDS ENDING WITH "ADE"

NYWTRPMEKEIFDBY
WUSQOMKEDAKCOLB
IFEDGBEAEEZEXW
EUSDQRPDDDKMONE
LDLJAAEDALOCCAD
IHAFCCDNLNCAOYA
MMASQUERADEWVTC
ETESIRQDMDPMNLS
AKIHELEFRECOBA
DZYSEDARAHCWVRC
EDASURCPMUSRQPP

Find the listed words in the diagram. They run in all directions - forward, backward, up, down and diagonally.

Accolade Crusade Limeade Promenade
Blockade Escapade Marmalade Serenade
Cascade Lemnade Masquerade Stockade
Charade Grenade Palisade

©2000 King Features, Inc.

HOCUS-FOCUS BY HENRY BOLTINOFF

Find at least six differences in details between panels.

Differences: 1. Book title is different. 2. Woman's hand is hidden. 3. Picture is added to wall. 4. Man's fork is gone. 5. Woman's apron is missing. 6. Woman's hair is hidden.

Answers to Crossword Puzzle and Magic Maze can be found on page A3

Henry BY DON TRACHTE

BRINGING UP FATHER

JIGGS, THIS DOOR FRAME COULD USE A TOUCH-UP!

OKAY! I'LL GO GET THE PAINT!

I'LL JUST COVER UP THESE SCRATCHES WITH SOME FRESH PAINT!

WHOOOPS! SPLATTERED A LITTLE ON THE DOOR!

GO I'LL PAINT THAT, TOO!

DARN! DROPPED SOME ON THE FLOOR!

MAGGIE, YOUR FAVORITE COLOR IS GREEN, ISN'T IT?

YES, DEAR...

WHY DO YOU ASK?

Super Crossword

ACROSS

- 1 Buddy
- 4 Verne hero
- 8 Cantata composer
- 12 Goo
- 17 "corny as Kansas..."
- 19 Orenburg's river
- 20 Literary pseudonym
- 21 Like Schoenberg's music
- 22 Like Felix Unger?
- 25 Act like Holmes
- 26 "Card" ('90 film)
- 27 Comic Orson
- 28 Bungle
- 30 Sweater
- 31 On the nose
- 34 Skinny novelist?
- 39 Get on
- 40 Rocker Tom
- 41 Curly coil
- 42 "Saving Private Ryan" extras
- 45 Moflo or Magnani
- 47 Reggae's Peter
- 49 Offer an apple?
- 52 Pinnacle
- 54 Dawns, to Donne
- 56 Coarse flour
- 58 "— on My Pillow" ('58 song)
- 60 Stiller's partner
- 62 Tread the boards
- 63 Man from Munich
- 65 Ponderosa, for one
- 68 Mrs. Zaus
- 71 Mineral suffix
- 72 Sgt., e.g.
- 73 Gamble
- 75 Extremely encouraging individual?
- 79 Kitten's comment
- 80 Sharpton and Yankovic
- 81 Hockey great
- 82 A sweeping success?
- 83 Callope's sister
- 85 '66 Tommy Roe tune
- 88 Merino male
- 90 Shiva
- 93 Throw forcefully
- 94 "The Ramayana" heroine
- 97 Actress Samantha
- 100 Jury member
- 101 Economize
- 103 Calligraphy supply
- 105 Land in the sea
- 106 Longing
- 107 Jets, Mets, or Nets
- 109 Release
- 111 Hideaway
- 114 Dishonest anchorman?
- 118 New Jersey's Pine —
- 121 Port: abbr.
- 122 Director Lupino
- 123 "Dies —"
- 125 Be of use
- 127 Bring to light
- 130 Corrupt college official?
- 135 Acid's opposite
- 136 Bronte heroine
- 137 Ice-cream thickener
- 138 Writer Hunter
- 139 June birthstone
- 140 Paper quantity
- 141 Stink
- 142 Prior to, to Prior
- 4 Lots of laughs
- 5 Part of NATO
- 6 Hayes of westerns
- 7 Crafter's need
- 8 Publisher
- 9 Ginger —
- 10 Security grp.
- 11 Couldn't stand
- 12 Canonized Mile.
- 13 King's "Salem's —"
- 14 Motionless
- 15 "Man" ('78 song)
- 16 Singer
- 18 Farm sight
- 21 Directionless
- 23 Native Peruvian
- 24 Yarn
- 29 Singer Chris
- 32 Soho streetcar
- 33 Carson's successor
- 35 Particle
- 36 AMEX rival
- 37 Scacchi of "The Player"
- 38 Seascape painter
- 40 Cisco's chum
- 42 Pin
- 43 The — Capades
- 44 Einstein's chair?
- 46 New Deal agcy.
- 48 Convent wear
- 50 Dentist's fee?
- 51 Vestige
- 53 Geologic division
- 55 Cook
- 57 veggies
- 58 Make chair legs
- 59 Chilly powder?
- 61 Social worker?
- 64 Swerve
- 66 Word with pork or karate
- 67 Toast start
- 69 Dietary abbr.
- 70 TV's "Hearts —"
- 73 Big party
- 74 Cary of "The Princess Bride"
- 76 Bit of a beach?
- 77 Leisurely, to Leoncavallo
- 78 Team scream
- 84 Palm oil?
- 86 Lloyd Webber musical
- 87 Principle
- 89 Booker T's group
- 91 Billy —
- 92 Fancy planter
- 95 Slope
- 96 Cain's victim
- 98 — breve
- 99 Bring up
- 102 Gauguin setting
- 104 Feminist Gloria
- 108 Pie ingredient?
- 110 Greek sandwich
- 112 Neighbor of Turkey
- 113 Variety show
- 114 Tight
- 115 Actress Berry
- 116 Slezak or Alexander
- 117 Consumer advocate
- 118 Stocking shade
- 119 Creduulous
- 120 Indian instrument
- 124 Way over yonder
- 126 Director Adrian
- 128 Roller-coaster unit
- 129 Under the weather
- 131 Hook's mate
- 132 Southern constellation
- 133 Scottish refusal
- 134 Annoy

Leisure Times

Entertainment Guide
& T.V. Listings

What's Inside

- Salome's Stars • \$2
- Smile Awhile • \$4
- News Of The Weird • \$5
- Soap Updates • \$6
- T.V. Listings • \$15
- Accuweather • \$16

September 2 thru September 8, 2000

Country crooner at the MAC

One of the Nashville's easiest to look at and easiest to listen to singers is slated to appear at the Mountain Arts Center on September 10.

Ty Herndon was named Best New Artist in the Country Radio Music Awards in 1995 and has had a string of hits ever since. His first single, "What Mattered Most" broke the record for highest debut release, topped the Billboard and Radio & Records' charts, and was the 1996 Music Row Song of the year.

The title song of his second album, "Living in a Moment," also soared to the top of the charts, as did "It Must Be Love."

He has recorded three albums that have sold more than 1.5 million copies and has had three No. 1 hits.

As for his live performances, he has been described as "an energetic stage performer" ...

See **MAC**, page fourteen



Ty Herndon



Butcher Holler

SMOKE SHACK

Conveniently Located between the two Martin exits

Rt. 80, Martin Ky.
(606) 285-1070

Drive-thru
for fast service,
full line of tobacco products,
videos & more!

Kool	\$19.99 carton	Viceroy	\$16.49 carton
Winston	\$18.49 carton	DORAL	\$14.49 carton
CAMEL	\$18.49 carton	Wave	\$12.59 carton
VANTAGE	\$18.49 carton	Skoal	\$2.60 can
GPC	\$16.49 carton	Cigarettes as low as \$8.99	

Surgeon General's Warning: Smoking may be hazardous to your health.

SATURDAY EVENING		SEPTEMBER 2, 2000																
TV	CH	5:00	5:30	6:00	6:30	7:00	7:30	8:00	8:30	9:00	9:30	10:00	10:30	11:00	11:30	12:00	12:30	
24	2	TBS	(4:05) "High Noon" (2000)	★★★ "The Train Robbers" (1973, Western) John Wayne.	Major League Baseball: Atlanta Braves at Houston Astros. (Live) [R]				★★★ "Enter the Dragon" (1973, Adventure) Bruce Lee.									
3	3	NBC	Women's Basketball: Brazil vs. U.S.	Basketball: Collegiate Select Team vs. U.S. National Team. [R]				★★½ "Drop Zone" (1994, Adventure) Wesley Snipes. [R]				News	Saturday Night Live (In Stereo) [R]					
4	5	PBS	Legislative	Religion	Lawrence Welk Show	Red Green	Robot Wars	Kentucky	Ky Life	Keeping Up	Romance	Wait for God	Time Goes	Reel Time (Off Air)				
8	8	ABC	(3:30) College Football: Brigham Young at Virginia. (Live)	Entertainment Tonight [R]				★★½ "A Walk in the Clouds" (1995) Keanu Reeves. [R]				Television Show	News	Relic Hunter (In Stereo) [R]	NYPD Blue			
23	9	WGN	Buffy the Vampire Slayer	Nightman (In Stereo) [R]				Major League Baseball: Anaheim Angels at Chicago White Sox. (In Stereo Live)				News (In Stereo) [R]	Darkside	★★ "Highlander: The Final Dimension"				
6	10	CBS	U.S. Open Tennis (Live) [R]	Athlete	Golf	KASP	Highlanders	Big Brother (In Stereo) [R]	"The Rockford Files: Friends and Foul Play" (1996) [R]				News	Sports	College Football			
11	11	FOX	Star Trek: Voyager [R]	X-Files "Agua Mala" [R]				Friends [R]	Friends [R]	Cops (N) [R]	Cops [R]	America's Most Wanted		News	Mad TV (In Stereo) [R]	WWF Jakked		
13	13	CBS	U.S. Open Tennis (Live) [R]	News	CBS News	Your Big Break (In Stereo)				Big Brother (In Stereo) [R]	"The Rockford Files: Friends and Foul Play" (1996) [R]				News	Coach [R]	Coach [R]	Cleopatra 25
14	46	ESPN	Auto Racing	PGA Golf: Air Canada Championship				Scoreboard	College Football: Southern Mississippi at Tennessee. (Live) [R]				Scoreboard	Sportscenter [R]	Baseball Tonight (N)			
33	30	DSC	Science Mysteries	Ultimate Guide				Storm Warning! [R]	Burning Sands				Dinosaur Attack!	Justice Files "Killer Kids"	New Detectives		Burning Sands	
16	31	TNT	(3:30) "Dragnet" (1987)	★★ "Dennis the Menace" (1993) Walter Matthau. [R]				★★★ "Ruthless People" (1986, Comedy) Danny DeVito.				"Witchblade" (2000, Science Fiction) Yancy Butler. [R]		"The Road Warrior" (1981)				
31	32	A&E	City Confidential [R]	American Justice				Love Chronicles [R]				Biography: Peter O'Toole		"Inspector Morse: Greeks Bearing Gifts" (1994)		Sherlock Holmes		Biography: Peter O'Toole
27	33	TNN	18 Wheels of Justice [R]	"The Last Days of Frank and Jesse James" (1986) [R]				Backstage	Grand Opry				George Jones (In Stereo)	Life and Times of... [R]	Backstage	Grand Opry	George Jones (In Stereo)	
19	34	NICK	Nicktoons	Thornberrys	GAS NFL	Kenan & Kel	Skeeter	Rugrats [R]	Caitlin	Caitlin	Caitlin	All That	Lucy and Desi	All in Family	Jeffersons	Wonder Yrs.	Happy Days	
17	35	USA	Huntress (In Stereo) [R]	Cover Me: FBI Family				Strip Poker	U.S. Open Tennis: Men's Second Rounds and Women's Third Rounds. (Live)				Strip Poker	War Next	★★ "Splitting Heirs" (1993)			
28	38	FAM	The Tiger Woods Story	Early Edition "Psychic"				Courage (In Stereo)	Providence "Home Again"				"Rocket's Red Glare" (2000, Adventure) Robert Wagner.		"Apollo 11" (1996, Drama) Xander Berkeley. (In Stereo)			
43	LIFE	Into the Arms of Danger	★★ "Moment of Truth: A Mother's Deception" (1994)				"A Secret Between Friends: A Moment of Truth Movie"				Beyond Chance [R]	Strong Medicine "Pilot" [R]		Strong Medicine (In Stereo)				
45	ESPN2	(4:00) LPGA Golf (Live)	College Football: Colorado vs. Colorado State. (Live) [R]				College Football: Arizona at Utah. (Live) [R]				Football Scoreboard							
29	49	AMC	Longest Day	Backstory	★★★½ "The Longest Day" (1962, Drama) John Wayne, Rod Steiger.				Hollywood Commandos [R]		★★ "Twist Around the Clock" (1961) Chubby Checker.		Backstory	Longest Day				
50	HGTV	Best of Irish Design	Appraisal	Appraise It!	Auction	Collect	You're Home	Decorating	Room	Room	Interiors	Bed-Bath	You're Home	Decorating	Room	Room		
10	51	SCIFI	★★★ "Amazing Stories: The Movie VI" (1992, Fantasy)	★★½ "Dune" (1984, Science Fiction) Kyle MacLachlan, Francesca Annis. [R]				★★½ "Iceman" (1984, Science Fiction) Timothy Hutton.										
32	52	HIST	Law-in the Real West	Mountain Men [R]				★★★★ "Dances With Wolves" (1990, Western) Kevin Costner, Mary McDonnell.				"Dances With Wolves"						
55	TOC	Fishin'	Paid Prog.	Outdoor	Bluegrass	Hunter	Call of Wild	Get Out	Outdoor	Outdoor	Cooking	Prospecting	Outdoor	Hunting	Sportfishing	Better Hunt	Spirit	
20	14	HBO	(4:45) ★½ "The Haunting" (1999) 'PG-13'	★★★ "Never Say Never Again" (1983, Adventure) Sean Connery. 'PG'				★★½ "Random Hearts" (1999, Drama) Harrison Ford. 'R'				Boxing: Boxing After Dark. (Live) [R]						
15	HBO2	★★★ "Lethal Weapon" (1987, Drama) Mel Gibson. 'R'	Reverb (In Stereo)				★★★ "True Crime" (1999, Suspense) Clint Eastwood. 'R'				★★½ "The Glitter Dome" (1984, Drama) James Garner.		Inside the NFL Pre-Season					
16	HBO3	★★½ "The Playboys" (1992) Albert Finney. 'PG-13'	★★½ "Jagged Edge" (1985, Drama) Glenn Close. 'R'				★★★½ "Nobody's Fool" (1994) Paul Newman. 'R'				★★★ "This is the Sea" (1997) 'R'		"Justice" [R]					
21	17	MAX	Geronimo	★★½ "Deadly Outbreak" (1996, Drama) 'R'				"Tales From the Darkside: The Movie" [R]				★★ "Operation Delta Force" (1997) 'R'		★★½ "The Gauntlet" (1977, Drama) Clint Eastwood. 'R'		Nightcap [R]	Sexual	
18	DISN	Jersey (N) [R]	Even	Jett Jackson	BoyWorld	Heartbeat	★★ "The Great Outdoors" (1988) 'PG'				2 Hour Tour		★★★ "Cool Runnings" (1993, Comedy) Leon. 'PG'		2 Hour Tour	Zorro [R]	Spin-Mrty	
22	SHOW	★★½ "Guarding Tess" (1994) Shirley MacLaine.	★★ "What Dreams May Come" (1998) Robin Williams. [R]				★★★ "The Thomas Crown Affair" (1999, Adventure) [R]				Resurrection	★★½ "Black Mask" (1996, Action) Jet Li.						
25	TMC	★★½ "The Nephew" (1998, Drama) Hill Harper.	★★ "At First Sight" (1999, Drama) Val Kilmer. [R]				★★ "Striking Distance" (1993, Drama) [R]				★★½ "RoboCop 2" (1990, Science Fiction) Peter Weller. [R]				Rage-Harlem			

Bird walk planned

On Saturday, September 16, birdwatchers who enjoy historic places can look for fall migrant birds on a walk up Frankfort's Fort Hill.

Co-sponsored by the Kentucky Historical Society, the Kentucky Nature Preserves Commission, and the Frankfort chapter of the National Audubon Society, the two-hour walk will begin at 8:30 a.m. at the Kentucky History Center.

Participants will look for warblers, vireos and tanagers while climbing the wooded hill that leads to the site of two Civil War earthwork forts where, in 1864, militia soldiers repulsed an attack on the capital city by Confederate cavalry raiders.

The walk accompanies an exhibit of 27 chromolithographs of bird illustrations by John James Audubon. The artist spent long hours in the countryside observing and collecting bird specimens to draw, while living in Louisville

and Henderson, from 1807 to 1819.

His "Birds of America," begun just after he left Henderson, features many Kentucky birds, including those in the exhibit, which lasts through September.

Walk leader Brainard Palmer-Ball is a terrestrial vertebrate zoologist at the Nature Preserves Commission, where he has worked for 15 years. Author of the "Kentucky Breeding Bird Atlas," he earned bachelor's and master's degrees in biology from the University of Louisville.

The program is free, but pre-registration is necessary. Participants will need to bring binoculars. To register, contact Vicky Middleswarth at 502/564-1792, extension 4425.

The Kentucky Historical Society is an agency of the Education, Arts and Humanities Cabinet, and is headquartered in the Kentucky History Center in downtown Frankfort.

Kathy Mattea returns to Kentucky Center

Hot off the release of her 11th CD, country singer Kathy Mattea will be at the Kentucky Center for the Arts, Friday, October 20, at 8 p.m., in Bomhard Theater in Louisville.

A two-time winner of the Country Music Association's Female Vocalist of the Year award, Mattea grounds her traditional country sound in the music of her native West Virginia, while paying occasional homage to country's Celtic roots.

Her latest CD, "The Innocent Years," gives fans a personal look into Mattea's life—production of the music coincided with her father's battle with cancer.

"It's a really emotional record for me," she

says. "I feel like I've done a lot of growing up during the process."

In addition, Mattea acted as co-producer of the album, often mixing and mastering cuts in her home studio. The result is music that reflects an established artist exploring her music and growing more confident in her abilities.

Tickets for this Bank One Lonesome Pine Specials concert are \$20 and \$25, and can be purchased at the Kentucky Center for the Arts Box Office, or charge by phone at 502/584-7777 or 1-800-775-7777, or visit the Web at www.kentuckycenter.org. The concert is sponsored by Bank One.







COMEDY
NIGHT
Featuring
WAYNE
COTTER
WITH
ETTA MAY AND
MICHAEL FINNEY

FRIDAY,
SEPTEMBER 22
7:30 PM

TICKETS ARE:
\$17.50
Groups of 20 or more
\$15. each

For Ticket Information, Call Toll Free
1-888-MAC-ARTS
or locally 886-2623

Table with columns for TV channels (IM, CV), times (9:00, 9:30, 10:00, 10:30, 11:00, 11:30, 12:00, 12:30, 1:00, 1:30, 2:00, 2:30, 3:00, 3:30, 4:00, 4:30), and program titles. Includes various shows like 'Teen Wolf', 'The Breakfast Club', 'Summer Rental', 'House Arrest', etc.



Smile Awhile

Sara Wheeler Blair

Small talk

Well, here's the latest from my great-niece Lucy Kate.

In case you don't remember, Lucy Kate is my sister Melinda's granddaughter who lives in Indianapolis.

Just to refresh your memory, this is what happened: Melinda's daughter Mykee and her husband Tracy had been trying to have another baby.

OK, now that you've been caught up, Mykee is five months pregnant and Lucy Kate, with her four-year-old perception of life, said she is afraid that if her mother has a boy she'll have to be a brother.

And while we're on this subject, here's a charming little tale written by an eight-year-old student in Chula Vista, California, for his class assignment: EXPLAIN GOD. 'One of God's main jobs is making people. He makes them to replace the ones that die, so there will be enough people to take care of things on earth...'

and they crucified Him. But he was good and kind, like His father and He told His Father that they didn't know what they were doing and to forgive them and God said OK. 'His Dad (God) appreciated everything that He had done and all His hard work on earth so He told Him He didn't have to go out on the road anymore...'

Howard to head parade

Grammy-winning and MCA recording artist Rebecca Lynn Howard will return to her hometown of Salyersville, to serve as Grand Marshal for the 22nd annual Magoffin County Founders Day Parade on September 2, at 1 p.m.

known what I wanted to do,' Howard says. 'I finally talked my mom into bringing me to Nashville when I was 10.' Although she has just turned 21, Howard has long since established a formidable reputation for her singing and songwriting.

SUNDAY EVENING		SEPTEMBER 3, 2000																
TIME	CH	5:00	5:30	6:00	6:30	7:00	7:30	8:00	8:30	9:00	9:30	10:00	10:30	11:00	11:30	12:00	12:30	
24	2	TBS	House	***½ "Back to the Future" (1985, Fantasy) Michael J. Fox.				**** "Star Wars" (1977, Science Fiction) Mark Hamill, Carrie Fisher.				** "The TimeShifters" (1999) Casper Van Dien.	Breakfast					
3	3	NBC	(4:00) Auto Racing	News	NBC News	Justice for All	Dateline (N) (In Stereo)	"Jack Reed: Death and Vengeance" (1996, Drama)			News	Telethon	Jerry Lewis MDA Telethon					
4	5	PBS	Old House	Workshop	Garden	Treasures	Lawrence Welk Show	Nature "Bower Bird Blues"	Great Streets (N)	Test of Courage			This Is America		Computer	(Off Air)		
8	8	ABC	(4:00) Auto Racing (Live)	News	ABC News	***½ "Flipper" (1996, Adventure) Elijah Wood.	Be a Millionaire			Practice (In Stereo)	News	NYPD Blue (In Stereo)		Pensacola				
23	9	WGN	*** "The Doctor" (1991, Drama) William Hurt.	***½ "Swiss Family Robinson" (1960) John Mills.			Total Recall 2070			News	Replay	Jerry Lewis MDA Telethon						
6	10	CBS	NFL Football: New York Jets at Green Bay Packers.	60 Minutes (In Stereo)			Touched by an Angel	"A Step Toward Tomorrow" (1996, Drama) Judith Light.			News	Hal Mumme	Access Hollywood					
11	11	FOX	(4:30) ** "The 'Burbs" (1989, Comedy) Drew Carey	Futurama	King of Hill	Simpsons	Malcolm	X-Files "Closure"	News			X-Files "Dreamland"		Simpsons	Simpsons			
13	13	CBS	NFL Football: New York Jets at Green Bay Packers.	60 Minutes (In Stereo)			Touched by an Angel	"A Step Toward Tomorrow" (1996, Drama) Judith Light.			News	Coach	Coach	Hollywood				
14	46	ESPN	PGA Golf: Air Canada Championship -- Final Round.			Sportscenter	NFL Primetime (N)	NFL Football: Tennessee Titans at Buffalo Bills. (Live)			Sportscenter		NFL					
33	30	DSC	Skyscraper at Sea	Real Fort Knox		Golden Gate Bridge		Search for the Sea Serpent	Lost on the Killer Reef (N)			Storm	FBI Files		Search for the Sea Serpent			
16	31	TNT	Ruth. People	***½ "Witness" (1985, Drama) Harrison Ford, Kelly McGillis.			*½ "Up Close & Personal" (1996, Drama) Robert Redford.			*½ "Up Close & Personal" (1996, Drama) Robert Redford.								
31	32	A&E	*** "Fatal Vision" (1984, Drama) Karl Malden.	Law & Order "Remand"			Murder, She Wrote	Murder, She Wrote	Magnum, P.I.		Murder, She Wrote	Murder, She Wrote		Murder, She Wrote				
27	33	TNN	(4:00) Drag Racing	Shooter	Buckmstr.	Outdoors	Outdoor	Remington	Hunting	Championship Rodeo	Drag Racing: IHRA Empire Nationals.		NASCAR	Drag Racing (In Stereo)				
19	34	NICK	Caitlin	All That	You Afraid?	Eddie	Amanda	All That	Caitlin	Garcia	Gilligan	Brady	All in Family	Jeffersons	I Love Lucy	Laverne	Gilligan	Brady
17	35	USA	U.S. Open Tennis (Live)	Strip Poker	WWF Sunday Night Heat	U.S. Open Tennis: Men's Third Rounds/Women's Fourth Rounds. (Live)			Law & Order			La Femme Nikita						
28	36	FAM	(4:00) "Innerspace" (1987)	**½ "Funny Farm" (1988, Comedy) Chevy Chase.			**½ "National Lampoon's Vacation" (1983, Comedy)			**½ "Columbo: Murder in Malibu" (1990) Peter Falk.			Church	Children				
43	37	LIFE	Abduction of Innocence	"Custody of the Heart" (2000, Drama) Lorraine Bracco.			Any Day Now (In Stereo)			Strong Medicine (In Stereo)	Beyond Chance (N)		"Visions of Terror" (1994, Suspense) Barbara Eden.					
45	38	ESPN2	Hydroplane Racing	Auto Racing		Qtr. Horse	Baseball Tonight (N)	Women's Basketball: Team USA vs. USA Select Team.			RPM 2Night (N)	Auto Racing: NASCAR - Southern 500						
29	39	AMC	Style World	*** "El Dorado" (1967, Western) John Wayne.			Screen	*** "Marnie" (1964, Suspense) Tippi Hedren.			**½ "The Eddy Duchin Story" (1956, Biography) Tyrone Power.			Screen				
50	40	HGTV	Gardens of Beijing	Rebecca	Grow It!	Old House	Dream	BeforeAfr	ExtrmHms	Homes of Our Heritage	Restore	Good Life	BeforeAfr	ExtrmHms	Homes of Our Heritage			
10	41	SCIFI	**½ "The Clan of the Cave Bear" (1986) Daryl Hannah.	Invisible Man "Pilot" (In Stereo)			Invisible Man "Calevan"			Invisible Man "Ralph"	*** "Creature From the Black Lagoon" (1954, Horror)							
32	42	HIST	Unsung Heroes	Unsung Heroes		This Week in History	Suicide Missions	Military Bndrs		History Undercover	Sworn to Secrecy		Suicide Missions					
35	43	TOC	In Pursuit	Outdoors	Hunting	Outdoors	Outdoor	Traditions	Fishing	Hunting	Cabin	Wildlife	NW Hunter	Fly Fishing	Gold Fever	Fishing	In Pursuit	
20	44	HBO	**½ "We're No Angels" (1989) Robert De Niro. PG-13	**½ "The Deep End of the Ocean" (1999) PG-13			Sex and-City Arliss (N)			** "The Last of the Blonde Bombshells" Oz "You Bet Your Life"	Chris Rock							
15	45	HBO2	(4:00) "This Is My Father"	Boxing: Boxing After Dark.			*** "Die Hard 2" (1990, Drama) Bruce Willis. R			Sopranos "Funhouse"	GString	*½ "SLC Punk" (1999) Matthew Lillard.						
16	46	HBO3	Hilary-Jackie	**½ "The Siege" (1998) Denzel Washington. R			Letting Go: A Hospice Journey			*** "A Private Matter" (1992) PG-13			** "Beaches" (1988, Drama) Bette Midler. PG-13	Love Letter				
21	47	MAX	(4:30) ** "Entrapment" (1999) PG-13	**½ "Prelude to a Kiss" (1992) PG-13			*** "Edward Scissorhands" (1990) Johnny Depp.			*½ "Big Daddy" (1999) Adam Sandler.			** "Orgazmo" (1997) Trey Parker.					
18	48	DISN	Jersey	Even	Jett Jackson	BoyWorld	Heartbeat	Even	Jett Jackson	Jett Jackson	Murder She Purred: A Mrs. Murphy	Jersey	Heartbeat	So Weird	Zorro	Spin-Mrty		
22	49	SHOW	Outer Limits	Outer Limits "Gettysburg"	Outer Limits	Outer Limits (In Stereo)	Outer Limits "The Final Appeal" (N)			Outer Limits	*** "eXistenZ" (1999, Science Fiction)			Soul Food	"Foolish"			
25	50	TMC	Night We	**½ "The Last Days of Disco" (1998)			*** "Postcards From the Edge" (1990) Meryl Streep.			** "Stepmom" (1998, Drama) Julia Roberts.			** "The Seventh Sign" (1988, Horror) Demi Moore.					

NEWS OF THE WEIRD

by CHUCK SHEPHERD

(NOTE: Two weeks ago, some editions of News of the Weird contained an item that was, to my embarrassment, made up (the strip-club owner who had never heard of Rev. Billy Graham). I apologize to readers. — Chuck Shepherd)

In August, entrepreneur Adam Bilski received a license from the city of Oswiecim, Poland (aka Auschwitz), to open a disco on the spot of a World War II-era tannery that "employed" concentration-camp workers and became a gravesite for many of them. And in September, "Stalin's World," a tourist attraction devoted to themes of the World War II-era Soviet police state, is scheduled to open near Gruta, Lithuania, which was a gateway through which 200,000 Lithuanians passed en route to Siberian labor camps. The developer said he even plans to have visitors eventually enter the park on cattle cars and eat oat

gruel and fish broth, just as the prisoners did.

USE COLUMBUS' LIBRARIES AT YOUR OWN RISK

In Columbus, Ohio, on July 12, Lester DeBoard, 36, was sentenced to five years in prison for luring an 11-year-old girl to a far corner of a public library, where he had fondled her feet. (He faces a similar charge in a library fondling in nearby Worthington, Ohio.) Four days later, police arrested Dwight D. Pannell, 40, for the assault of a 33-year-old female student (a stranger to him) in the main library at Ohio State; with a motive he is keeping to himself, he allegedly pricked her foot with a syringe containing an unknown substance.

THE ENTREPRENEURIAL SPIRIT

The same engineering firm responsible for the notoriously wobbly Millennium Bridge in

London, England, which has been closed as unsafe, was identified as the consultant for the soon-to-be-released Bioform brassiere, according to an August report in the London Daily Telegraph. The Ove Arup company found that replacing the bra's underwire with plastic bands would more comfortably distribute the load and reduce stress; it is also working on shock absorbers to make the Millennium Bridge once again usable.

In July, engineer Roman Kunikov gave a public demonstration in Ufa, Russia, of his gasoline-powered boots that he said would enable the wearer to jump around at about 12 feet per stride and run at a pace of about 25 mph. The boots, not yet on the market, weigh about two pounds each, including fuel.

WEIRD SCIENCE

While U.S. sewage plants efficiently screen out bacteria and solid waste, many older facilities cannot break down certain

chemicals and hormones in pharmaceuticals, including pain killers, caffeine, antibiotics and birth control pills, which, as they spread into wastewater, cause environmental harm, including mutations in the reproductive organs of fish. Findings presented at the annual meeting of the American Chemical Society earlier this year (including studies blaming perfumes), along with recent studies from Europe's waterways (involving antidepressants, seizure medication, cancer treatments and cholesterol-lowering compounds) warn that certain species of fish are in jeopardy of extinction.

Latest Useful Genetic Alteration: In June near Plattsburgh, New York, Nexia Biotechnologies began nurturing about 150 goats that had been specially bred with a gene from a spider, with the ultimate goal to create silk fibers ("BioSteel") strong enough to use in bulletproof clothing and for aerospace and

See WEIRD, page twelve



Call 1-800-800-CABLE TODAY!

Charter
COMMUNICATIONS®

A WIRED WORLD COMPANY

Check out the Home & Garden Channel for:
"Do It Yourself Home Projects!"

GO BLACKCATS !! LET'S BEAT SHELDON CLARK TONIGHT !

WEEKDAY MORNING/AFTERNOON																	
© TVData																	
IM	CV	9:00	9:30	10:00	10:30	11:00	11:30	12:00	12:30	1:00	1:30	2:00	2:30	3:00	3:30	4:00	4:30
24	2	TBS	Little House on the Prairie	Little House on the Prairie	Mama	Mama	Matlock			Hunter		Movie		Varied		Cosby Show	Cosby Show
3	3	NBC	Home Page	Live With Regis	Divorce	Divorce	News	Attorney	Days of Our Lives	Passions		Montel Williams				Oprah Winfrey	
4	5	PBS	Varied Programs	Body Elec.	Varied Programs	Lions	Teletubbies	Arthur	Varied Programs			Mr Rogers	Clifford-Red	Zoom	Wishbone		
8	8	ABC	Brown	Brown	Maury		The View	News	Port Charles	All My Children		One Life to Live		General Hospital		Sally	
23	9	WGN	Wayans	Cosby Show	Knight Rider		Matlock	Matlock	News			MacGyver		Caroline	Caroline	Bzzz!	Fam. Mat.
6	10	CBS	Enquirer	Paid Prog.	Live With Regis	Price Is Right		News	Young and the Restless	Bold & B.		As the World Turns		Guiding Light		Oprah Winfrey	
11	11	FOX	To Be Announced	Judge Lane	Judge Lane	People's Court		Ricki Lake		Jenny Jones		In the House	Parent	Dungeons	Rangers	X-Men	Digimon
13	13	CBS	Donny & Marie	Montel Williams	Price Is Right		News	Young and the Restless	Bold & B.			As the World Turns		Guiding Light		Nanny	Home Imp.
14	16	ESPN	Sportscenter	Sportscenter	Sportscenter	Sportscenter		Sportscenter		Varied Programs							
39	30	DSC	Interior Motives	Home Matters	Design		Christopher Lowell	Home Matters	Design			Christopher Lowell		Great Chefs	Great Chefs		
16	31	TNT	ER	ER	Movie		Varied Programs	Movie	Varied Programs			Due South		Psi Factor: Chronicles			
31	32	A&E	Night Court	Night Court	Murder, She Wrote	Magnum, P.I.		L.A. Law	Law & Order			Northern Exposure	Night Court	Night Court	Murder, She Wrote		
27	33	TNN	Varied Programs					Starsky and Hutch	Waltons			Bloopers-Jokes	McCoys	Alice	Cagney & Lacey		
19	34	NICK	Little Bear	Blue's Clues	Little Bill	Franklin	Dora	Maggie	Little Bear	Blue's Clues	Kipper	Franklin	Doug	Doug	Hey Arnold!	Catdog	Rugrats
17	35	USA	Foxworthy	Something	Ned-Stacey	Hearts Afire	U.S. Open	Varied Programs									
28	36	FAM	Itsy Bitsy	CBN Special	700 Club	Varied	Itsy Bitsy	Itsy Bitsy	Bobby	Camp Candy	Bad Dog	Mega Babies	Alien	Addams	Kids	Angela	Goosebump
	43	LIFE	Knows You	Knows You	Things	Things	Unsolved Mysteries	Lifetime Live			Movie				Movie		
	45	ESPN2	Varied Programs					NFL 2Night	RPM 2Night	Varied Programs							
29	49	AMC	Movie Cont'd	Varied Programs								Movie		Varied Programs			
	50	HGTV	Carol Duvall	Quilts	Decorating	Room	Typical Mary	Solutions	Appraise It!	At-Auction	Cooking	Good Taste	Carol Duvall	Quilts	At Home	You're Home	Decorating
10	51	SCIFI	DarkShad	Beyond	Varied Programs												Crossing
32	52	HIST	Real West		Weapons at War		True Action	Great Blind	FBI-Story	Crimes	In Search Of	In Search Of	20th Century		Weapons at War		True Action
	55	TOC	Varied Programs									Paid Prog.	Varied Programs		Paid Prog.	Varied Programs	
20	14	HBO	Movie Cont'd	Movie			Movie	Varied Programs									
	15	HBO2	Movie Cont'd	Varied Programs									Movie			Movie	Varied
	16	HBO3	Movie Cont'd	Varied Programs									Movie	Varied Programs			
21	17	MAX	Movie Cont'd	Varied Programs			Movie	Varied Programs	Movie			Movie	Varied	Movie		Varied Programs	
	18	DISN	PB & J Otter	Out of Bx	Rolie Polie	Bear	Winnie-Pooh	PB & J Otter	Out of Bx	Rolie Polie	Madeline	Rupert	GrowPains	GrowPains	Flash	Brotherly	GrowPains
	22	SHOW	Movie Cont'd	Varied Programs			Movie	Varied Programs									
	25	TMC	Movie	Varied Programs	Movie	Varied Programs		Movie				Movie	Varied Programs	Movie	Varied Programs		

SOAP UPDATES

ALL MY CHILDREN:

A stunned Alex locked eyes with Dimitri at the lodge and the two shared a passionate reunion. David lashed out at Dixie for telling Alex about Dimitri, and then pulled her into a kiss. Later, a devastated Edmund learned that Alex had spent the night with Dimitri. Adam gave Marian Stuart's fishing lure. Wait to See: Marian and Stuart reunite in the Chandler mansion attic.

AS THE WORLD TURNS:

Holden finally found Lily just as Lily and Simon began to act on their growing feelings for each other. Ben and Isaac made a deal. Carly was devastated by Jack and Julia's surprise decision. Andy tried to avoid his family's assistance. Wait to See: Lily and Holden find themselves at a crossroads. Lucinda and Iva set out to learn the truth about Rose.

THE BOLD AND THE BEAUTIFUL:

Brooke gave in to Bridget's ultimatum and told Thorne to leave her home so that her daughter won't move out. Stephanie urged Ridge to tell Taylor about Morgan before someone else does. Morgan later reassured Stephanie that she won't tell anyone that Ridge fathered her baby. Later, Morgan rushed to see Clarke who already knows her secret. Amber

decided to plead guilty to drug possession. Wait to See: Clarke has some ideas of his own regarding Morgan's child.

DAYS OF OUR LIVES:

Bo was stunned to hear Hope ask him if he thinks he's not her baby's father. Brandon told Sami how he felt about her. Victor received a mysterious envelope from Nicole. Hattie began to change her appearance to look more like Marlana. Lexie was stunned by Abe's revelation about Fay and Brandon. Wait to See: John tells Hope he was intimate with Princess Gina.

GENERAL HOSPITAL:

Alexis urged Sonny to marry Carly. Meanwhile, Carly embraced the newly returned Jason and filled him in on her recent experiences. Chloe was devastated by Jax's decision to search for Brenda. Later, Chloe mysteriously disappeared and later found herself with Stefan. Wait to See: A.J. tells Jason he hates him. Zander traps Emily.

GUIDING LIGHT:

Edmund used Cassie's "attack" to his own advantage. Tony's arrival jeopardized Ray's safety. Harley and Susan got into a new dispute. Josh began to inquire about the working conditions at the Spaulding site. Rick was reinstated at the hospital. Wait to See: Danny warns Tony to stay away

from Marah. Olivia lies to Josh.

ONE LIFE TO LIVE:

Jessica left for Ireland to be with Will. Max refused to believe he's Rae's son. Blair panicked when she realized her computer virus (originally meant to destroy Max) could not be undone. Nora showed up with Todd just as Colin and Lindsay tried to flee. Renee was shocked to overhear Rae and Kelly discuss the DNA tests for Max. Wait to See: Ben reveals his secret to Sam.

PASSIONS:

Ethan rushed to be with Theresa who was badly hurt after riding off on Miguel's sabotaged motorcycle. Sheridan urged Eve to tell Luis everything that came out during her (Sheridan's) hypnosis — including her role in his father's "death." Ethan informed Gwen and Theresa he has something to tell them. Charity has a premonition of death. Wait to See: Tabitha and Timmy face the angry demons again.

PORT CHARLES:

Unbeknownst to Livvie, Chris put his destructive plan into motion. Alison was wracked by visions of her attack. Kevin managed to sneak Jamal into Alison's hospital room. Ian caught a patient stealing drugs from the hospital. Scott and Lucy followed another false lead to Christina. Rachel

turned to Chris for revenge against Kevin for over her suspension. Wait to See: Joe reveals his secret to Gabriela.

THE YOUNG AND THE RESTLESS:

With Ryan at her side, Victoria faced Gary and railed at him for turning her life into a nightmare. Diane told Ashley she's pregnant with Victor's child. Kay assured Mac that she and Brock will do

everything they can to keep Amanda from taking her away. Raul noticed something "strange" about Brittany. Matt (Carter) told Warton his plan to get Nick will involve drugs, but neither he (Matt) nor Warton will be dealing them. Wait to See: Jill makes a decision that could change Mac's life.

(c) 2000 King Features Synd., Inc.

- Soap Scraps -

by SALLY STONE

We may have seen the last of "Guiding Light's" Vanessa and Matt as a couple now that both Maeva Kinkead and Kurt McKinney are off the show. However, Vanessa is expected to return to Springfield this week or next to bring closure to the popular story line.

Shemar Moore (Malcolm, "The Young & the Restless") says, contrary to the rumors that are running rampant all over the Internet, he's not leaving the soap. He expects to stay on the show and also fulfill his other commitments, including the feature "Brothaz" with comic D.L. Hughley, the HBO film "Butter."

and the CBS miniseries "Mama Flora's Family." He's also doing a pilot for Fox called "Celebrity." If it gets picked up, Moore says that that will be the time to decide what his "Y&R" future will be.

Meanwhile, Moore's "Y&R" cast mate, Tricia Cast (Nina), hopes to get an early release from her contract so she can join her new love (a Nashville-based musician) in Music City. Cast, who is divorced from Jack Allocco, composer for both "Y&R" and "The Bold & the Beautiful," is currently in a story line that could take six months to wrap. It's possible the soap would recast the role if they let her out of her commitment. But,

MONDAY EVENING																TVData		SEPTEMBER 4, 2000	
CH	CV	5:00	5:30	6:00	6:30	7:00	7:30	8:00	8:30	9:00	9:30	10:00	10:30	11:00	11:30	12:00	12:30		
24	2	TBS	(3:20) "Back to the Future"	★★½ "Groundhog Day" (1993, Comedy) Bill Murray			★★★ "Grease" (1978, Musical) John Travolta, Olivia Newton-John			★★½ "Look Who's Talking" (1989) John Travolta			16 Candles						
3	3	NBC	MDA Telethon Continues	Telethon	NBC News	News	Jeopardy!	Mysterious Ways "Crazy"	Law & Order "High & Low"	Third Watch (In Stereo)	News	Tonight Show (In Stereo)	Late Night						
4	5	PBS	Reading	Dragon	Learn-Read	Business	Newshour With Jim Lehrer	Kentucky Tonight	Bicycle Corps	Joe Hill (N) (In Stereo)			World News (Off Air)						
8	8	ABC	Judge Judy	Judge Judy	News	ABC News	Hollywood	Ent. Tonight	20/20 Downtown (N)			NFL Football: Denver Broncos at St. Louis Rams. (In Stereo Live)			News	Nightline			
23	9	WGN	Jerry Lewis MDA Telethon																
6	10	CBS	U.S. Open Tennis (Live)	News	CBS News	Issues	Divorce	Big Brother	King	Raymond	Becker	Family Law (In Stereo)	News	Late Show (In Stereo)	Andy Griffith				
11	11	FOX	Jerry Springer	3rd Rock	Friends	Friends	Drew Carey	Ally McBeal (In Stereo)	Ally McBeal (In Stereo)	News	Simpsons	Caroline	Jerry Springer						
13	13	CBS	U.S. Open Tennis (Live)	News	CBS News	Seinfeld	Frasier	Big Brother	King	Raymond	Becker	Family Law (In Stereo)	News	Late Show (In Stereo)	U.S. Open				
14	16	ESPN	Major League Baseball: Phillies at Giants			Sportscenter			Monday Night Countdown (N)			Major League Baseball: Pittsburgh Pirates at Los Angeles Dodgers. (Live)			Sportscenter				
33	30	DSC	Gimme Shelter	Your New House			Wild Discovery "Predators"			On the Inside "T.R.A.P."			Infants' Fight for Life (N)			Joined at Birth			
16	31	TNT	ER "Going Home"	ER "Another Perfect Day"			ER "Day One" (In Stereo)			WCW Monday Nitro (In Stereo Live)			Bull			Pretender "Flyer"			
31	32	A&E	Law & Order "Sanctuary"	Law & Order "Manhood"			Law & Order			Biography: Adam West			Child Stars: Their Story (N)			Law & Order "Aria"			
27	33	TNN	Drag Racing (In Stereo)	Championship Bull Riding			Championship Bull Riding			Championship Bull Riding			Championship Bull Riding			Championship Bull Riding			
19	34	NICK	Double Dare	U Pick	Pinky	Thornberrys	Hey Arnold!	Rugrats	Rocket	Facts of Life	Facts of Life	Facts of Life	Facts of Life	Facts of Life	Facts of Life	Facts of Life	Facts of Life		
17	35	USA	Friends	Walker, Texas Ranger	Strip Poker	U.S. Open Tennis: Men's and Women's Fourth Rounds. (Live)			WWF Raw			WWF War Zone							
28	38	FAM	(4:00) "N Sync 'n Concert	Two-Kind	Boss?	Early Edition "The Choice"			Providence "Sisters"			Courage (N) (In Stereo)			Early Edition "Faith"				
43	43	LIFE	Golden Girls	Golden Girls	Golden Girls	Golden Girls	Intimate Portrait			Unsolved Mysteries			★★½ "Too Close to Home" (1997, Drama) Judith Light			Golden Girls	Golden Girls	Designing	Designing
43	43	ESPN2	Auto	NFL Primetime (N)			Sportscenter			RPM 2Night			Qtr. Horse			Major League Baseball: New York Yankees at Kansas City Royals. (Live)			
29	43	AMC	(4:30) ★★★ "The Cowboys" (1972) John Wayne	Three Stooges			Backstory			★★★★ "Vertigo" (1958, Mystery) James Stewart			★★★ "The Getaway" (1972, Adventure) Al MacGraw, Steve McQueen						
60	43	HGTV	Grow It!	Designers	Fix It Up!	Dream	Old House	House	At-Auction	Collect	You're Home	Country	If Walls	House	At-Auction	Collect	You're Home	Country	
10	51	SCIFI	Star Trek "Wink of an Eye"	Star Trek "Spock's Brain"			Star Trek (In Stereo)			Star Trek "Mirror, Mirror"			Star Trek (In Stereo)			Star Trek (In Stereo)			
32	52	HIST	Big House: "Sing Sing"	Big House: "Alcatraz"			This Week in History			Tales of the Gun			Tales of the Gun			Tales of the Gun			
65	55	TOC	ATV	Paired Prog.	Call of Wild	Roadfaring	NE Outdoors	Outdoor	Adventure	Reel Results	Fishing	Outdoors	Fishing	Joe Bucher	Fishing	Fishing	Outdoor	Outdoors	
20	14	HBO	Desperately Sk.	★★★ "Three Men and a Baby" (1987) Tom Selleck. PG			★★★ "The Matrix" (1999) Keanu Reeves. R			Autopsy 2: Voices-Dead			"The Right Temptation" (2000) R			Reversal			
45	45	HBO2	(4:00) "Pushing Tin" (1999)	★★½ "Deep Blue Sea" (1999) Thomas Jane. R			★★★★ "Platoon" (1986, Drama) Tom Berenger. R			Oz "You Bet Your Life"			Sex and-City			Arlliss	★★★ "Coming to America"		
46	46	HBO3	Best Man	★★½ "Sweethearts" (1996) R			★★½ "Big Business" (1988, Comedy) Bette Midler. PG			★★½ "Forces of Nature" (1999) Sandra Bullock. PG-13			★★★ "Petulia" (1968, Drama) Julie Christie. R						
21	17	MAX	See No Evil, Hear No Evil	★★ "In Dreams" (1999, Horror) Annette Bening. R			★★★ "The Omen" (1976, Horror) Gregory Peck. R			★★½ "Damien: Omen II" (1978) R			★★ "The Final Conflict" (1981) Sam Neill						
13	13	DISN	So Weird	Smart Guy	Jeff Jackson	BoyWorld	"Quints" (2000) Kimberly J. Brown			★★★ "Cinderella" (1997, Musical)			2 Hour Tour			MusicVids	"Safety Patrol" (1998, Comedy) Bug Hall	Mickey	
22	22	SHOW	(4:00) "I Love Trouble"	★★½ "Teaching Mrs. Tingle" (1999) Helen Mirren			★★ "Runaway Bride" (1999, Comedy) Julia Roberts			Resurrection Blvd. (N)			★★★ "Blue Steel" (1990, Drama)			Suicide			
25	25	TMC	★★★½ "The Paper" (1994, Drama) Michael Keaton			★★ "The Cowboy Way" (1994) Woody Harrelson			★★½ "Payback" (1999) Mel Gibson			★★½ "The Out-of-Towners" (1999) Steve Martin			Bikini				

KY Life visits father of bluegrass birthplace, auto collector, artist

A meandering journey down Kentucky back roads awaits viewers when Dave Shuffett hosts Kentucky Life, airing on KET Saturday, September 9, at 8:30 p.m.

In western Kentucky, the little town of Rosine boasts only a few stores, some longtime inhabitants—and the distinction of being the birthplace of Bill Monroe. Universally regarded as the "father of bluegrass" music, Monroe learned to play from friends and relatives in this out-of-the-way Ohio County town.

In this segment, Kentucky Life returns to the late singer-songwriter's hometown to talk with boyhood friends and discuss his impact on music.

Next, Shuffett travels to Murray to survey the automobile collection of Howard Brandon. At the age of 11, Brandon traded a shotgun for his first car, and now, at the age of 70, Brandon is the owner of one of the largest private collections of antique cars in America. He counts his old classics not by the dozens, but by the hundreds.

Finally, Kentucky Life visits rural Johnson County's Catherine Smart Wells, a talented painter who captures the beauty of her natural surroundings in oils and watercolors.

A gifted artist, her work has been exhibited in the Governor's Mansion, at the Mountain Arts Gallery and in the traveling exhibit "Images from the Mountains," which was supported by Appalshop and the University of Kentucky. At least one critic has observed, "Her show will make you feel good about living in Kentucky."

Kentucky Life is produced and directed by Joy Flynn. Series writer is Ellen Ballard. Segment producers for this program are Aaron Hutchings, Dave Shuffett and Gale Worth. Craig Cornwell is executive producer.

'Test of courage' explores what it takes to be a firefighter today

From a single burning house to miles of blazing forests, firefighters put their lives on the line every day. Their courage earns them society's esteem as true, modern-day heroes. Yet becoming a firefighter and securing such honored status are no easy tasks.

"Test of Courage: The Making of a Firefighter," a behind-the-scenes look at the trials and triumphs of a group of young men and women competing to become firefighters, airs Sunday, September 3, at 10 p.m. on KET, and Friday, September 15 at 8 p.m. on KET2.

The one-hour program follows a

cast of aspiring firefighters, all from different ethnic backgrounds, who compete against 5,000 applicants for 50 jobs.

The documentary examines the grueling training and preparation the candidates undergo, culminating in tests of intellectual preparedness and physical agility used to narrow the applicant pool.

Filmed over two years in Oakland, California, one of the most culturally diverse cities in the U.S., the program also explores the day-to-day reality of working, living and competing in today's diverse marketplace.

For this new generation of firefighters, the most profound tests of courage will come as they enact the ideals of workplace diversity in the reality of firehouse life and put their lives in one another's hands.

"Test of Courage: The Making of a Firefighter," produced by The Working Group in association with Independent Television Service (ITVS), is closed-captioned for the deaf and hard-of-hearing.

Viewers can find out more about programming on KET by visiting the KET Web site at <http://www.ket.org>, a Kentucky.com affiliate.

Center hosts festival of wood

In celebration of Appalachian wood, the Kentucky Folk Art Center at Morehead is sponsoring WoodFolk Fest 2000 on September 9.

Starting at 10 a.m., folk artists will demonstrate and sell their art at Rodburn Hollow Park.

The open air event also includes musical entertainment and the dedication ceremony at 2 p.m., for a post and beam building constructed during the Appalachian Celebration in June.

The building will be donated to the park to be used as a nature center.

Wood carvers who are expected to participate in the event are Minnie Adkins, Willis Bond, Lewis Bustetter,

Calvin Cooper, Ronald Cooper, Martin Cox, John Gilley, Iris Holbrook, Bernice Lewis, Jim Lewis, Twyla Money, Darlene Proffitt, Wilgus Proffitt, Guy D. Purcell, Tim Ratliff, Jean Sargent, Ira Smith and Leslie Stapleton.

Jessie Cooper and Gail Kirtz are listed as both carvers and painters.

Painters participating are Hazel Kinney, Clint Land, Gladi Wheeler and Genevieve Wilson, along with sculptors Tim Lewis, Bob Morgan and Herman Peters (metal) and basket weaver Car Jlyn Austin.

For more information, contact the Kentucky Folk Art Center at 606/783-2204 or www.kyfolkart.org.

Top of the Charts

TOP 10 POP SINGLES

1. Sisqo "Incomplete" (Dragon/Def Soul) Last week: No. 1
2. matchbox twenty "Bent" (Lava) No. 2
3. Destiny's Child "Jumpin', Jumpin'" (Columbia) No. 4
4. 'N Sync "It's Gonna Be Me" (Jive) No. 3
5. Janet "Doesn't Really Matter" (Def Jam/Def Soul) No. 10
6. Aaliyah "Try Again" (Blackground) No. 5
7. Nine Days "Absolutely (Story of a Girl)" (550 Music) No. 8
8. Joe "I Wanna Know" (Jive) No. 6
9. Vertical Horizon "Everything You Want" (RCA) No. 7
10. Ruff Endz "No More" (Epic) No. 12

TOP 10 R&B/DANCE SINGLES

1. Sisqo "Incomplete" (Dragon/Def Soul) No. 1
2. Ruff Endz "No More" (Epic) No. 3
3. Jagged Edge "Let's Get Married" (So So Def) No. 2
4. Next "Wifey" (Arista) No. 4
5. Lil Bow Wow Feat. Xscape "Bounce With Me" (So So Def) No. 35
6. Avant "Separated" (Magic Johnson) No. 5
7. Toni Braxton "Just Be a Man About It" (LaFace) No. 11
8. Destiny's Child "Jumpin', Jumpin'" (Columbia) No. 10
9. Donell Jones "Where I Wanna Be" (Untouchables/LaFace) No. 6
10. Lucy Pearl "Dance Tonight" (Overbrook Pookie) No. 7

TOP 10 COUNTRY & WESTERN SINGLES

1. Lonestar "What About Now" (BNA) No. 1
2. Lee Ann Womack with Sons of the Desert "I Hope You Dance" (MCA Nashville) No. 2
3. Alan Jackson "It Must Be Love" (Arista Nashville) No. 4
4. Rascal Flatts "Prayin' for Daylight" (Lyric Street) No. 3
5. Jo Dee Messina "That's the Way" (Curb) No. 5
6. Eric Heatherly "Flowers on the Wall" (Mercury) No. 6
7. SheDaisy "I Will ... But..." (Lyric Street) No. 8
8. Keith Urban "Your Everything" (Capitol) No. 10
9. Brooks & Dunn "You'll Always Be Loved By Me" (Arista Nashville) No. 12
10. Joe Diffie "It's Always Somethin'" (Epic) No. 13

TOP 10 VIDEO RENTALS

1. The Talented Mr. Ripley Matt Damon (Paramount Home Video) No. 3
2. The Hurricane Denzel Washington (Universal Studios Home Video) No. 6
3. Magnolia Tom Cruise (New Line Home Video) New Entry
4. The Ninth Gate Johnny Depp (New Line Home Video) New Entry
5. The Beach Leonardo DiCaprio (Fox Video) New Entry
6. Boiler Room Giovanni Ribisi (New Line Home Video) No. 8
7. The Green Mile Tom Hanks (Warner Home Video) No. 1
8. Girl, Interrupted Winona Ryder (Columbia TriStar Home Video) No. 2
9. Deuce Bigalow: Male Gigolo Rob Schneider (Touchstone Home Video) No. 4
10. American Beauty Kevin Spacey (DreamWorks Home Entertainment) No. 5

TOP 10 DVD SALES

1. Romeo Must Die (Warner Home Video) New Entry
2. The Green Mile (Warner Home Video) No. 2
3. The Matrix (Warner Home Video) No. 8
4. The Whole Nine Yards (Warner Home Video) No. 4
5. The Princess Bride (MGM Home Entertainment/Warner Home Video) No. 6
6. Jaws Anniversary Collector's Edition — Dolby (Universal Studios Home Video) No. 5
7. Independence Day (Fox Video) No. 3
8. The Hurricane (Universal Studios Home Video) No. 7
9. The Beach (Fox Video) No. 1
10. The Ninth Gate (Artisan Home Entertainment) No. 9

Kentucky Center unveils new multicultural series

The Kentucky Center for the Arts in Louisville announces a new performance series presenting musical traditions from non-Western cultures.

World Rhythms is designed to educate as well as entertain, with special 10 a.m. student matinees as well as 8 p.m. evening performances, and special cultural marketplaces before each performance highlighting the various cultures.

The series kicks off with the traditional Chinese duo Spirit of Nature, Wednesday, October 25, in the Bomhard Theater. Performing on the flute and the pipa, a lute-like instrument, Spirit of Nature

has been heralded on both sides of the Pacific for their elegant, sensitive performances.

Then, on Friday, January 5, 2001, the Afro-Rican Ensemble will bring their Latin-based jazz to the Bomhard Theater. This scintillating sextet fires the stage with Latin jazz riffs and the strong percussion so indicative of leader Rolando Matias' Puerto Rican roots. Their Afro-Cuban sound was developed from the traditional "bembes," or neighborhood jam sessions.

Finally, Step Afrika! will perform Friday, March 16, 2001, in the Bomhard Theater. These exciting young dancers from America

and South Africa show how South African stepping and gumboot dancing influence tap dance and hoofing.

Tickets for World Rhythms are \$10 for evening performances. Purchase tickets at the Kentucky Center for the Arts Box Office, or charge by phone at 502/584-7777 or 1-800-775-7777, or visit the Web at www.kentuckycenter.org.

Student matinee tickets are \$5 and reservations can be made by calling Jennifer Webb at 502/562-0151. (One chaperone can attend free for every 10 student tickets purchased.)

The program is presented with the support of the GE Fund.

Ron Hayden group brings fusion jazz to center

The Kentucky Center for the Arts' Jazz Cabaret will be powered by fusion—fusion jazz—when The Ron Hayden Group performs, Sunday, October 15, at 6 p.m., in Clark-Todd Hall in Louisville. Hayden, a noted composer whose works have been commissioned by groups throughout the area, organized the band in 1989.

Since then, The Ron Hayden Group has been a jazz favorite at local nightspots.

Hayden is as renowned for his skills with the guitar as he is for his talents as a composer. An innovative educator, he stresses improvisation at his many successful jazz clinics. Performing with Hayden (who also

plays keyboards), will be bassist Tyrone Wheeler, pianist Scott Thomas and drummer Ted Richardson.

Tickets for this Jazz Cabaret event are \$15, and can be purchased at the Kentucky Center for the Arts Box Office, or charge by phone at 502/584-7777 or 1-800-775-7777, or visit the Web at www.kentuckycenter.org.

ODC/San Francisco opens series

The Kentucky Center for the Arts' New Directions in Dance series takes off to a soaring start with ODC/San Francisco, Saturday, October 14, at 8 p.m., in the Brown Theatre in Louisville.

Renowned for their athletic style and dynamic choreography, ODC/San Francisco has become one of the most innovative and acclaimed modern dance companies on the West Coast.

Under the artistic direction of Brenda Way, the troupe has developed a style that relies on both the discipline of ballet techniques and the energy and daring of modern

dance.

According to the New York Times, it's "a style built on risk and nerve." It's also a style that has won a great popular following in the Bay area, where ODC/San Francisco was recently awarded the 1999 Best of the Bay award for "Best Local Dance Company."

Way's choreography has also won its share of awards, most recently an Isadora Duncan Award for the piece "Investigating Grace." The San Jose Mercury News says, "Her choreography ventures into undanceable territory, tames it, and never looks back." And the

Oakland Tribune says, "ODC's artists blends balletic grace, jazzy irreverence and modern dance vocabulary. So answering the question, 'What kind of dance is this?' is impossible. Best to say, 'It's the ODC kind.'"

Single tickets are \$27, \$23 and \$19. They can be purchased by contacting the Kentucky Center for the Arts Box Office, or charge by phone at 502/584-7777 or 1-800-775-7777, or by visiting the website at www.kentuckycenter.com. The concert is presented with the support of Phillip Morris Companies Inc. and The Gordon Foundation.

subscribe to the
Floyd County Times
call 886-8506 for details

Happy Grandparents Day • Happy Grandparents

National Grandparents Day

is
Sunday, September 10, 2000

and

The Floyd County Times

will be offering a special

GRANDPARENTS BRAG PAGE!

Your little angels will be displayed in print for the world to see.

Show off your grandbabies!

Only \$5.00

Deadline is Tuesday, September 5, 2000

One grandchild per box, please. Additional boxes \$5.00

For photos to be returned, please enclose a self-addressed, stamped envelope.



Lucas Bradley Amos
 Born: 2/17/95
 Grandchild of
 Karen and Tommy Friend

Yes! Include my darling grandchild on the Grandparents Brag Page

Grandparent's Name _____

Address _____

Grandchild's Name _____

(Please fill out a separate form for each grandchild)

Grandchild's birthdate _____

Method of payment Check Enclosed MasterCard Visa Discover

Card Number _____

Signature _____ Exp. Date _____

Mail to: The Floyd County Times, P.O. Box 391, Prestonsburg, Ky. 41653

Happy Grandparents Day • Happy Grandparents Day • Happy Grandparents Day

Happy Grandparents Day • Happy Grandparents Day • Happy Grandparents Day

Happy Grandparents Day • Happy Grandparents

TUESDAY EVENING																© TVData				SEPTEMBER 5, 2000			
TV	CH	5:00	5:30	6:00	6:30	7:00	7:30	8:00	8:30	9:00	9:30	10:00	10:30	11:00	11:30	12:00	12:30						
24	2	TBS	Full House	Full House	Roseanne	Roseanne	Fresh Prince	Major League	Baseball: Arizona Diamondbacks at Atlanta Braves. (Live)	** "The Crush" (1993, Suspense) Cary Elwes.				Praying									
3	3	NBC	News	Edition	News	NBC News	Fortune	Jeopardy!	3rd Rock	3rd Rock	Frasier	Just Shoot	Dateline (N) (In Stereo)	News	Tonight Show (In Stereo)	Late Night							
4	5	PBS	Reading	Dragon	GED	Business	Newshour With Jim Lehrer	Ayers Rock: Naked Planet	Australia: Beyond the Fatal Shore (N)				World News	Authors	(Off Air)								
8	8	ABC	Judge Judy	Judge Judy	News	ABC News	Hollywood	Ent. Tonight	Be a Millionaire	Dharma	Norm	NYPD Blue	News	Nightline	Politically	Enquirer							
23	6	WGN	Cosby Show	Parent	Wayans	Fresh Prince	Full House	Full House	** "V.I. Warshawski" (1991, Mystery) Kathleen Turner.				News (In Stereo)	MacGyver (In Stereo)	In the Heat of the Night								
6	10	CBS	News	News	News	CBS News	Nanny	Divorce	Big Brother	Ladies Man	60 Minutes II (In Stereo)	Judging Amy (In Stereo)	News	Late Show (In Stereo)	Andy Griffith								
11	11	FOX	Jerry Springer	3rd Rock	Friends	Friends	Drew Carey	70s Show	Titus	Family Guy	PJs (N)	News	Simpsons	Caroline	Jerry Springer								
13	13	CBS	News	News	News	CBS News	Seinfeld	Frasier	Big Brother	Ladies Man	60 Minutes II (In Stereo)	Judging Amy (In Stereo)	News	Late Show (In Stereo)	U.S. Open								
14	45	ESPN	NBA Today	Up Close (N)	Sportscenter	Outside the Lines (N)		Cowboys Cheerleaders	Poker Champ.	Baseball Tonight (N)		Sportscenter	Baseball Tonight (N)										
33	30	DSC	Gimme Shelter	Your New House	Wild Discovery: Snakes	On the Inside		New Detectives	FBI Files "Death in Alaska"		On the Inside	New Detectives											
16	31	TNT	Pensacola: Wings of Gold	ER "Sleepless in Chicago"	Pretender "The Pilot"	Basketball: Spain vs. U.S. National Team. (In Stereo)		Bull "In the Black" (N)	ER "Responsible Parties"		Bull "In the Black"												
31	32	A&E	Magnum, P.I.	L.A. Law "Pilot" (Part 1 of 2)	Law & Order "Stalker"	Biography: Cesar Romero		American Justice	Investigative Reports		Law & Order	Biography: Cesar Romero											
27	33	TNN	Dukes of Hazzard	Dukes of Hazzard	Life and Times-Dukes	Chet Atkins		"Ultimate Betrayal" (1994, Drama) Marlo Thomas.	Cagney & Lacey (In Stereo)		Hunting	Outdoor											
19	34	NICK	Double Dare	U Pick	Pinky	Thornberrys	Hey Arnold!	Rugrats	Thornberrys	Facts of Life	Facts of Life	Facts of Life	Facts of Life	Facts of Life	Facts of Life	Facts of Life	Laverne						
17	35	USA	U.S. Open Tennis (Live)	Walker, Texas Ranger	Strip Poker	U.S. Open Tennis: Men's Fourth Rounds and Women's Quarterfinals. (Live)				Strip Poker	Walker, Texas Ranger	Stalkings											
28	33	FAM	Addams	Two-Kind	Two-Kind	Boss?	Early Edition "Baby"	Freaks and Geeks	Freaks and Geeks	Early Edition "Dad"	700 Club		Boss?	Boss?									
43	LIFE	Designing	Designing	Golden Girls	Golden Girls	Intimate Portrait	Unsolved Mysteries		** 1/2 "Harvest for the Heart" (1994) Ted Shackelford.		Golden Girls	Golden Girls	Designing	Designing									
45	ESPN2	X Games	Inside CART	Motoworld	RPM 2Night	NFL 2Night	NFL Films	Yearbook	NFL Dream Season	Softball: WPSL All-Stars vs. U.S. National Team.		NFL 2Night	RPM 2Night										
29	43	AMC	Fall of Empire	Between Heaven and Hell	Three Stooges	DeMille Dynasty		**** "The Greatest Show on Earth" (1952, Drama) Charlton Heston.		*** "Torn Curtain" (1966) Paul Newman.													
60	HGTV	Rebecca	Ground	Fix It Up!	21st Century	Old House	House	Ground	Gardener	Room	Decorating	Homes	Modern	Ground	Gardener	Room	Decorating						
10	51	SCIFI	Sentinel "Breaking Ground"	Sliders "Fever" (In Stereo)	Fantasy Island "Pilot"	Fantasy Island "Heroes"		Invasion Earth (Part 1 of 3)		Crossing	Twilight Z.	Invasion Earth (Part 1 of 3)											
32	52	HIST	FBI-Story	Crimes	In Search Of	In Search Of	20th Century "Massacre"	Body Snatchers (N)	U.S. Marshals		Prisons	Tales of the Gun		Body Snatchers									
55	TOC	Outdoors	Outdoor	Gold Fever	Southern	Better Hunt	Fish & Game	Outdoors	Hunting	Spirit	Hunting	Outdoors	Outdoors	Action	Fishing	Cabin							
20	14	HBO	The Prince of Egypt (1998)	** "Beaches" (1988, Drama) Bette Midler. (In Stereo) 'PG-13'		** 1/2 "Random Hearts" (1999, Drama) Harrison Ford. (In Stereo) 'R'		Sex and-City	Arfiss	GString		Black Cat											
15	HBO2	Waking Ned Devine (1998)	*** "Lethal Weapon" (1987, Drama) Mel Gibson. 'R'		** 1/2 "Next of Kin" (1989, Drama) Patrick Swayze. 'R'		Chris Rock	* "Soldier Boyz" (1995) Michael Dudikoff.		Boxing													
16	HBO3	*** "Hilary and Jackie" (1998) Emily Watson. 'R'		*** "This Is the Sea" (1997) Samantha Morton. 'R'		*** "Mrs. Dalloway" (1997) PG-13'		*** 1/2 "Dead Poets Society" (1989, Drama) Robin Williams. 'PG'															
21	17	MAX	(4:30) ** 1/2 "Magnum Force" (1973) 'R'	* "Baby Geniuses" (1999, Comedy) 'PG'		"The Apostate" (1999, Suspense) Dennis Hopper. 'NR'		** 1/2 "Cruel Intentions" (1999, Drama) 'R'		Pleasure		There's Something											
18	DISN	So Weird	Smart Guy	Jett Jackson	BoyWorld	** "Genius" (1999) Trevor Morgan.		** "Smart House" (1999) Ryan Merriman.		** 1/2 "The Three Musketeers" (1993) Charlie Sheen.		Zorro	Mickey										
22	SHOW	(4:30) "Fatal Affair" (1998)	* 1/2 "The Odd Couple II" (1998, Comedy) Jack Lemmon.		**** "When Harry Met Sally" (1989) Billy Crystal.		Beggars and Choosers (N)		Bash: Latterday Plays (In Stereo)		Hot Springs												
25	TMC	Price Kiss	** 1/2 "Once a Thief" (1996) Sandrine Holt.		*** "Bat 21" (1988, Drama) Gene Hackman. (In Stereo)		* 1/2 "The Pass" (1998) William Forsythe.		* "Strangeland" (1998) Dee Snider.		"Outside Ozona" (1998)												

Kentucky Arts Council presents workshops for performing arts

"Setting the Stage," a workshop targeted to those working in the performing arts will be held Thursday, September 7, at the Brown Hotel in Louisville.

Separate tracks for both presenters and performing artists are scheduled and will focus on improving business and professional skills.

Sessions for artists include "Opportunities for Performing Artists," "Promoting Yourself to the Media," and "Showing Your Best Side: Producing Video Work Samples." Sessions for presenters fea-

ture "Partnering," and "Finding the Money!"

A joint session will also address artist/presenter relationships and how collaborating on program development can maximize audiences. The workshop fee is \$15, and includes registration and lunch.

"Setting the Stage" will be held the day before "Kentucky on Stage," a preview of artists selected from the Kentucky Performing Arts on Tour Directory 2001.

Both events are sponsored by the Kentucky Arts Council, a state agency

in the Education, Arts and Humanities Cabinet established by the General Assembly in 1965 to develop and promote support for the arts in Kentucky.

Working in a continued partnership with the National Endowment for the Arts, the Arts Council plays a critical role in promoting cultural tourism and economic development and securing a strong foothold for the arts in education.

For more information regarding the two events, contact the Kentucky Arts Council at 502/564-3757 or toll-free 1-888-833-ARTS.

KET Labor Day documentary examines execution of union organizer Joe Hill

His legal battle was the most controversial of its time. In 1915, his death sentence by the state of Utah was the subject of protests around the world.

The life and death of union organizer Joe Hill would pose challenging questions of fairness and justice, and provide a rallying cry for defiant workers for generations to come.

"Joe Hill," airing Monday, September 4 at 10 p.m. on KET, tells the story of the Swedish immigrant who became a dedicated labor organizer caught in a power struggle with big business and politics.

In January 1914, Hill was arrested in Salt Lake City, Utah, and charged with murder. Nearly two years later, despite nationwide and international protests, he was executed by a firing squad. The state claimed that he and another man—never identified or found—had rushed into a grocery store and shot the owners to death.

The documentary employs dramatic re-creations based on newspaper accounts and trial testimonies to explore seven different perspectives of the events surrounding the murders. To this day, the question of Hill's guilt remains unclear.

"Joe Hill's story enables us to see a lost chapter in the national experience," says producer Ken Verdoia. "This is the story of European immigration at its peak and the challenge faced by people seeking opportunity in America. It's the story of conflict surrounding the early organization of rank-and-file workers."

"Joe Hill," produced by KUED/Salt Lake City, is closed-captioned for the deaf and hard-of-hearing.

Viewers can find out more about programming on KET by visiting the KET Web site at <http://www.ket.org>, a Kentucky.com affiliate.

Sammy Kershaw coming to Renfro

From defeat to redemption, Sammy Kershaw has lived every note he sings, so says the Mercury recording artists' biography and you believe it when you hear him sing songs like "Don't Go Near The Water," "Haunted Heart" and "Cadillac Style."

Kershaw came up the hard way and has been called one of country's few believable blue-collar perform-

ers. Sammy was born into a poor family in Abbeville, Louisiana. His father died when he was 12, and the youngster soon began working as a roadie for a regional performer.

He then moved to Oklahoma where he sang with local bands. One of his demo tapes eventually found its way to Mercury in Nashville, and the label signed him to a recording contract in 1990. The hits have been

coming ever since.

Renfro Valley concert goes will have the opportunity to attend two Sammy Kershaw concerts on Saturday, September 16. Show times are 7 and 9:15 p.m. Tickets are \$19 and \$21, plus tax and handling.

For reservations or information, call 1-800-765-7464 or 606/256-2638.

subscribe and save call 886-8506

WEDNESDAY EVENING TV Schedule for September 6, 2000. Includes channels like TBS, NBC, PBS, ABC, WGN, CBS, FOX, ESPN, DSC, TNT, A&E, TNN, NICK, USA, FAM, LIFE, ESPN2, AMC, HGTV, SCIFI, HIST, TOC, HBO, HBO2, HBO3, MAX, DISN, SHOW, TMC and various programs such as Full House, News, Reading, Dragon, Math Basics, Business, Newshour With Jim Lehrer, Living Edens, Australia: Beyond the Fatal Shore, Judge Judy, News, Wayans, Fresh Prince, Cosby Show, Parent, News, CBS News, Nanny, Divorce, Big Brother, Jerry Springer, Friends, Friends, Drew Carey, King of Hill, Family Guy, Guinness World Records, News, Simpsons, Caroline, Jerry Springer, News, CBS News, Seinfeld, Frasier, Big Brother, To Face Her Past, News, Late Show, U.S. Open, Cycling, Up Close, Sportscenter, Major League Baseball, Baseball Tonight, Sportscenter, Baseball Tonight, Gimme Shelter, Your New House, Wild Discovery, On the Inside, Survive VI, I Survived, On the Inside, Survive VI, Pensacola: Wings of Gold, ER, Pretender, Basketball: Japan vs. U.S. National Team, Witchblade, China O'Brien 2, Magnum, P.I., L.A. Law, Law & Order, Biography, American Justice, Investigative Reports, Law & Order, Biography, Dukes of Hazzard, Starsky and Hutch, Waltons, Magnificent Seven, 18 Wheels of Justice, Dead Man's Gun, Cagney & Lacey, Bassmastr, Double Dare, U Pick, Pinky, Thornberrys, Hey Arnold!, Rugrats, Catdog, Facts of Life, Facts of Life, Facts of Life, Facts of Life, Facts of Life, Facts of Life, Facts of Life, Facts of Life, Laverne, U.S. Open Tennis (Live), Walker, Texas Ranger, Strip Poker, U.S. Open Tennis: Men's and Women's Quarterfinals, Strip Poker, Walker, Texas Ranger, Stalkings, Addams, Two-Kind, Two-Kind, Boss?, Early Edition, Rocket's Red Glare, Early Edition, 700 Club, Boss?, Boss?, Designing, Designing, Golden Girls, Golden Girls, Intimate Portrait, Unsolved Mysteries, The Secret She Carried, Golden Girls, Golden Girls, Designing, Designing, ESPN2, ESPN2, NFL Films, Drag Race, RPM 2Night, NFL 2Night, Major League Baseball, NFL's Greatest Game, NFL 2Night, RPM 2Night, AMC, Friendly Persuasion, Three Stooges, Hombre, Friendly Persuasion, Backstory, HGTV, Grow It!, Designers, Fix It Up!, Dream, Old House, House, Appraise It!, Appraisal, Treasure, Design, Model Homes, Appraise It!, Appraisal, Treasure, Design, SCIFI, Sentinel Prisoner X, Silders Last Days, Crypt Tales, Crypt Tales, Crypt Tales, Crypt Tales, Invasion Earth, Crossing, Twilight Z, Invasion Earth, HIST, FBI-Story, Crimes, In Search Of, In Search Of, 20th Century, Dr. Guillotin and His, U.S. Marshals, Protectors, Engineering Disasters, Wrath of God: Firestorms, Dr. Guillotin and His, TOC, Outdoor, Paid Prog., NW Hunter, Fly Fishing, Outdoors, Spur, Rodeo Roundup, Bird Dog, Outdoors, Outdoor, Gun Dogs, Outdoors, Outdoor, Buzzardie Classics, HBO, Last, Wing Commander, Big Business, Sex and-City, Arliss, Oz, The Corner, Chris Rock, I Still Know, HBO2, Family Business, This Is My Father, The Remains of the Day, Sanders, Sanders, Lost & Found, HBO3, Comedy, Nobody's Fool, The Love Letter, Jagged Edge, Limbo, MAX, Stripes, Three Fugitives, The Suburbans, Big Daddy, Analyze This, DISN, So Weird, Smart Guy, Jett Jackson, BoyWorld, Horse Sense, 2 Hour Tour, Stepsister From Planet Weird, Backstreet Boys, Zorro, Mickey, SHOW, Sublet, What Dreams May Come, Little City, QuickFlick, Soul Food, Resurrection Blvd., Foolish, TMC, Alice, Stanley & Iris, Grandview, U.S.A., The Man in the Iron Mask, Castaway.

Scraps

Continued from p6
so far, the show's spokesperson hasn't commented one way or another on how they plan to respond to Cast's request.
Rachel Miner (ex-Michelle, "GL") and her husband of two years, "Home Alone" star Macauley Culkin, have split, but sources close to the couple say they're currently not contemplating divorce.
Correct your "Days of Our Lives" cast lists to reflect that Andrea Hall-Lovell (Hattie) is now known as Andrea Hall-Gengler. And, of course, you all know that Andrea is Diedre Hall's (Marlena) twin sister.
Rumors abound that "General Hospital's" Maurice Benard (Sonny) — whose contract is up in November — might stay on if Vanessa Marcil returns as Brenda.
Hunter Tylo (Taylor, "B&B") will be the subject of an E! Entertainment "Celebrity Profile," airing Sept. 6, 7, 9 and 10.
(c) 2000 King Features Synd., Inc.

FOLKLIFE FESTIVAL PLANNED

From Bluegrass music to slow-cooked barbecue, celebrate the best of Kentucky's cultural traditions at the Kentucky Folklife Festival, September 28-30, in historic downtown Frankfort.
The fun begins at 9 a.m. on Thursday and Friday, and 10 a.m. on Saturday, and ends after the last strand of music fades away from the evening's feature concert. Throughout the day, visitors can feast on various ethnic foods, enjoy cloggers, fiddlers and storytellers from all over Kentucky.
Festival goers can spend the day exploring diverse crafts demonstrated by artisans, and cruise the Kentucky River on a river boat docked at Riverview Park. For departure times and admission, contact Queen City Riverboats at 606/292-8687 or check at the Information Tent when you arrive at the festival.

and value the traditions of others," he said.
The themes of this year's festival are the folklife of Louisville, the state's largest city, and eastern Kentucky's US 23, also known as the Country Music Highway. Friday night's concert will highlight Louisville's rhythm and blues traditions, while bluegrass and country from US 23, including featured artist Tom T. Hall, will conclude Saturday's festivities.
As in previous years, the evening concerts will begin at 7 p.m., and take place on the lawn of the Old State Capital.
During the day, visitors to the Louisville area of the festival will

learn about several of that city's most distinctive neighborhoods. Representatives of Louisville's Indian community will demonstrate some of the activities, arts and traditions that give their community its distinctive character.
Other residents of Louisville, including storyteller Nana Yaa Asantewa and drum-maker Ed White, will teach visitors about the area's African American folklife.
The US 23 area will highlight eastern Kentucky's musical, artistic, occupational and recreational heritage. Festival-goers can learn about the area's hunting dog traditions or hear what it's like to work in a coal mine. Another area recreates

Minnie Adkin's annual "A Day in the Country" festival, a celebration of contemporary folk art that draws visitors from across the country.
For more information, contact the Kentucky Folklife Festival at 100 West Broadway, Frankfort, KY 40601; 502/564-1792 or 1-877-444-7867 or visit its website at http://www.kyhistory.org/Programs/Folklife/2000_Kentucky_Folklife_Festival.htm.
The Kentucky Historical Society is an agency of the Education, Arts and Humanities Cabinet. The Kentucky History Center is the headquarters of the Kentucky Historical Society and is located in downtown Frankfort.

Tony Gore, Majesty at Renfro Valley

Since forming the group in November of 1993, Tony Gore and Majesty has been the most requested performers in gospel music television, as well as major radio markets across the U.S., South Africa and Ireland.
The group had the distinct honor of being the first Southern Gospel group to tour Ireland.
Group members are Tony Gore, Scott Thomas, Jason Runnels and Jamie Spaulding. A few of their chart topping songs are "Thank God," "Watch and See," "I Know What It's Like," "I'll Put On A Crown" and their most popular hit "Meanwhile In The Garden," which stayed at the top of the charts for three consecutive months.
Concert-goers to Renfro Valley Entertainment Center will be doubly blessed as Heartfelt, an up-and-coming Southern Gospel group from Sparta, and winners of the group category in the Renfro Valley Gospel Talent

Search held earlier this year, will open the show for Tony Gore and Majesty.
Local fans will recognize the original Heartfelt song, "It Wasn't Easy."
The concert will be held Friday evening September 8, in Renfro Valley's New Barn Theater. Showtime is 7 p.m. Tickets are \$13 and \$15, plus tax and handling.
For reservations or information, call 800-765-7464 or 606/256-2638. Experience Renfro Valley, "Kentucky's Country Music Capital," just off I-75 at exit 62. Visit the website at www.renfrovalley.com.

Subscribe to the Floyd County Times call 886-8506

THURSDAY EVENING

SEPTEMBER 7, 2000

TV Data

Table with columns for channel, program name, and time slot. Includes channels like TBS, NBC, PBS, ABC, WGN, CBS, FOX, ESPN, DSC, TNT, A&E, TNN, NICK, USA, FAM, LIFE, ESPN2, AMC, HGTV, SCIFI, HIST, TOC, HBO, HBO2, HBO3, MAX, DISN, SHOW, and TMC.

News of the Weird

Continued from p5

medical applications. Spider silk has long been admired for its lightweight strength and elasticity.

University of South Florida professor Stuart Wilkinson recently developed a robot that fuels itself with sugar and which the professor hopes will be able to power itself even more versatilely by eating vegetation...

PEOPLE WHO ARE NOT LIKE YOU AND ME

Police in Durham, North Carolina, said that the three 15-year-old boys rushed to Duke Hospital on the evening of July 28 with gunshot wounds to the leg had actually shot one another...

UPDATE

News of the Weird has reported several times recently on the "sport" of cockfighting, which is still legal only in Oklahoma, New Mexico and Louisiana...

bill in Congress, with broad bipartisan support, has been derailed, according to a July Washington Post story, because of the influence of the breeding industry.

LEAST COMPETENT CRIMINALS

T'Chacka Mshinda Thorpe, 25, was arrested in Lynchburg, Virginia, in May and charged with possession of cocaine after a brief chase; police caught up to him after Thorpe tripped on his low-riding baggy pants...

ALSO, IN THE LAST MONTH ...

A 49-year-old man shot up a bar, wounding five people, on orders from "the Lord," who said subsequent instructions would come from "Nash Bridges" (Topeka, Kansas). A 30-year-old Danish soccer fan returning at night from the Copenhagen-Viborg game...

(Send your Weird News to Chuck Shepherd, P.O. Box 18737, Tampa, Fla. 33679 or Weird@compuserve.com, or go to www.NewsoftheWeird.com/.)

UK's 'Art at Lunch' to start

The power of totems, the ethereal beauty of glass, and the expertise of printmakers are on the agenda in the University of Kentucky Art Museum's "Art at Lunch" series for the fall semester.

Join us for short gallery talks introducing key works exhibited "A Silver Celebration: The Collection at 25 (Part I)." In this monthly series of talks, led by museum staff and other art historians...

The first installment will take place on Wednesday, September 6. Deborah Borrowdale-Cox, education curator, will speak on "Totem Poles: Images and Power." The museum's totem pole is an object alive with meaning and story.

In this brief talk, Borrowdale-Cox will explore some of the iconography that distinguishes this totem pole, which was created by the Northwest Coast Kwakiutl people in the early 20th century.

On October 4, gallery coordinator Jane Boswell will present "Fragile Flights of Fancy:" "The Imagined Worlds of Art Glass" in conjunction with

the display of selected turn-of-the-century art glass from the museum's remarkable collection. Several of these important pieces, including a stunning Tiffany "Pond Lily Table Lamp," are exhibited in the Silver Celebration show.

Rachael Sadinsky, curator of collections and exhibitions will speak on November 1 on the topic of printmaking. Many of the museum's extensive collection of prints are on display...

More information is forthcoming on the October and November "Art at Lunch" talks. All of the talks will take place at 12:30 p.m. in the museum galleries. There is no charge and the public is welcome.

The University of Kentucky Art Museum is open, noon to 5 p.m., Tuesday through Sunday, and noon to 8 p.m. on Friday; closed Monday and university holidays. For general museum information, contact Jane Boswell at 859/257-5716. Visit the website at www.uky.edu/ArtMuseum.

American Heart Association logo with website address www.americanheart.org

FRIDAY EVENING																TVData				SEPTEMBER 8, 2000			
TV	CV	5:00	5:30	6:00	6:30	7:00	7:30	8:00	8:30	9:00	9:30	10:00	10:30	11:00	11:30	12:00	12:30						
24	2	TBS	Full House	Full House	Roseanne	Roseanne	Fresh Prince	Major League	Baseball: Montreal Expos at Atlanta Braves. (Live)				*** "It Could Happen to You" (1994, Comedy-Drama) Nicolas Cage.										
3	3	NBC	News	Edition	News	NBC News	Fortune	Jeopardy!	Providence	"Paradise Inn"	Dateline	(In Stereo)	Law & Order	News	Tonight Show	(In Stereo)	Late Night						
4	5	PBS	Reading	Dragon	Workplace	Business	Newshour With Jim Lehrer	Comment	McLaughlin	Wash. Week	Wall St.	Evening at Pops	(In Stereo)	World News	European	(Off Air)							
6	6	ABC	Judge Judy	Judge Judy	News	ABC News	Hollywood	Ent. Tonight	Boy Meets World	Making	Making	20/20	(N)	News	Mountaineer	Nightline	Politically						
23	9	WGN	Major League Baseball	Tenth Inning	Fresh Prince	Major League Baseball: Chicago White Sox at Cleveland Indians. (Live)						News	(In Stereo)	MacGyver	"The Negotiator"	In the Heat of the Night							
6	10	CBS	U.S. Open Tennis (Live)	News	CBS News	Walters Auto Report	Big Brother	Candid C.	JAG	(In Stereo)		Nash Bridges	(In Stereo)	News	Sports Over	Late Show	Divorce						
11	11	FOX	Jerry Springer	3rd Rock	Friends	Friends	Drew Carey	Teen Choice Awards	(In Stereo)			News		Simpson's	Caroline	Jerry Springer							
13	13	CBS	U.S. Open Tennis (Live)	News	CBS News	Seinfeld	Frasier	Big Brother	Candid C.	Billy Graham	(In Stereo)	Nash Bridges	(In Stereo)	News	Point After								
14	43	ESPN	(4:00) PGA Golf (Live)	Sportscenter		Major League Baseball: Teams to Be Announced. (Live)						Baseball Tonight	(N)	Sportscenter		NFL	NFL 2Night						
33	30	DSC	Gimme Shelter	Your New House		Wild Discovery		On the Inside	"K-9 Teams"	Summer Olym.		Storm Warning!		On the Inside	"K-9 Teams"	Summer Olym.							
16	31	TNT	Pensacola: Wings of Gold	ER "John Carter, M.D."	Pretender	"Curious Jarod"	*** 1/2 "Leaving Las Vegas" (1995) Nicolas Cage.					To Be Announced		** "Fallen" (1997, Suspense) Denzel Washington.									
31	32	A&E	Magnum, P.I.	L.A. Law	Law & Order	"Savior"	Biography: McDowell	Poirot	"Problem at Sea"	Investigative Reports		Law & Order	"Blood Libel"	Biography: McDowell									
27	33	TNN	Dukes of Hazzard	Starsky and Hutch	18 Wheels of Justice	Extreme Wrestling	Rollerjam	(In Stereo)	Motor Madness	(In Stereo)	Dukes of Hazzard	Championship Rodeo											
19	34	NICK	Double Dare	U Pick	Pinky	Thornberrys	U Pick Nicktoons	(In Stereo)	Facts of Life	Facts of Life	Facts of Life	Facts of Life	Facts of Life	Facts of Life	Facts of Life	Facts of Life	Facts of Life	Laverne					
17	35	USA	Friends	Lover-Loser	Walker, Texas Ranger	JAG	"Jinx" (In Stereo)	** "Seven Years in Tibet" (1997, Drama) Brad Pitt, David Thewlis. (In Stereo)			Farmclub.com	(In Stereo)	"Desert Heat" (1999)										
28	33	FAM	Big Wolf	Big Wolf	Two-Kind	Boss?	Early Edition	"Hoops"	Higher Ground	(In Stereo)	Providence	(In Stereo)	Early Edition	"The Medal"	700 Club	Boss?	Boss?						
43		LIFE	Designing	Designing	Golden Girls	Golden Girls	Intimate Portrait	Unsolved Mysteries	** "Double Jeopardy" (1996, Drama) Joe Penny.		Once and Again	(In Stereo)	Golden Girls	Golden Girls									
45		ESPN2	NFL	Auto Racing (Live)	RPM 2Night	NFL 2Night	Auto Racing: NASCAR Grand National - Aulolite Fram 250. (Live)			Boxing: Friday Fights - Gatti vs. Hutchinson		Baseball Tonight	(N)										
29	43	AMC	*** 1/2 "Harvey" (1950, Comedy) James Stewart.	Three Stooges	**** "Rear Window" (1954, Suspense) James Stewart.	Cinema	**** "King Kong" (1933) Fay Wray.	"The Nebraskan" (1953)															
60		HGTV	Grow It!	Designers	Fix It Up!	Dream	Old House	House	Restore	Restore	Interiors	Small Space	Home Front	By Design	Restore	Restore	Interiors	Small Space					
10	51	SCIFI	Sentinel "Mirror Image"	Sliders	"Eggheads"	Quantum Leap	(In Stereo)	Invisible Man	"Reunion"	Farscape	"The Ugly Truth"	Lexx: The Series	Invisible Man	"Reunion"	Farscape	"The Ugly Truth"							
32	52	HIST	FBI-Story	Crimes	In Search Of	In Search Of	20th Century	History's Lost & Found	This Week in History	(N)	Haunted History: San	Pueblo Cliffdwellers	History's Lost & Found										
55		TOC	Better Hunt	Paid Prog.	Fishing	Outside	Am. Archer	Outdoors	Hunting	Outdoors	Water Craft	Outdoors	Venture	Hunting	Prospecting	Fishing	Adv. Bound	Outdoors					
20	14	HBO	*** "Three Men and a Baby" (1987) Tom Selleck. 'PG'	Inside the NFL	** "Lethal Weapon 4" (1998, Action) Mel Gibson. 'R'	1/2 "Devil in the Flesh" (1997) Rose McGowan. 'R'	Chris Rock	Arless															
43		HBO2	Glitter Dome	*** "True Crime" (1999, Suspense) Clint Eastwood. (In Stereo) 'R'	*** "The Tuskegee Airmen" (1995)	** "Butter" (1996, Suspense) Ernie Hudson. 'R'	Comedy Half	Sex and-City	Pushing Tin														
43		HBO3	Secret Ad.	*** "Mrs. Dalloway" (1997) 'PG-13'	** 1/2 "Cocktail" (1988, Drama) Tom Cruise. 'R'	Sex and-City	Sex and-City	*** "Gia" (1998, Drama) Angelina Jolie. 'R'	"Murder in Mind" (1997) 'R'														
21	17	MAX	Edward	** 1/2 "Wolf" (1994, Horror) Jack Nicholson. (In Stereo) 'R'	1/2 "Milk Money" (1994) Melanie Griffith. 'PG-13'	** 1/2 "The Thirteenth Floor" (1999) 'R'	Pleasure	"The Big Turn On" (2000)															
13		DISN	Jersey	Even	Jett Jackson	BoyWorld	"The Other Me" (2000) Andy Lawrence.	** 1/2 "Model Behavior" (2000, Comedy)	MusicVids	Even	Heartbeat	So Weird	Zorro	Mickey									
22		SHOW	(4:30) 1/2 "Stir" (1997)	** "Sliding Doors" (1998, Comedy) Gwyneth Paltrow.	*** "The Thomas Crown Affair" (1999, Adventure)	Stargate	Outer Limits	"The Final Appeal"	Beggars and Choosers														
25		TMC	Aldrich	*** "Lord of the Flies" (1990, Drama)	*** 1/2 "Superman II" (1980) Christopher Reeve.	** 1/2 "I'm Gonna Git You Sucka" (1988)	** 1/2 "My Blue Heaven" (1990, Comedy)	** "Apt Pupil" (1998)															

Two specials explore Australia's unique history and mysteries

In September, when the eyes of the world turn to Australia for the excitement of the Summer Olympics in Sydney, KET offers other views of the nation "down under"—from atop one of the world's most recognizable natural formations and through the eyes of a uniquely qualified native son.

First, "Ayers Rock, A Naked Planet Special," airing Tuesday, September 5 at 8 p.m. on KET, is a remarkable journey into what lies inside and beneath the world's most famous rock, now increasingly under pressure as tourists flood in to experience its uniqueness.

Situated in the heart of the vast Australian desert since the time of the dinosaurs, Ayers Rock is the preeminent symbol of the outback. Aboriginal people have revered it for thousands of years—yet, only recently have scientists explained the mysteries of its creation.

Then, "Australia: Beyond the Fatal Shore," written and hosted by Australian author and art critic Robert Hughes, features a six-part exploration of the land, people, history and national character of a country filled with complexity and contradiction. The series airs Tuesday through Thursday, September 5 through 7 at 9 p.m. on KET and Wednesdays at 9 p.m., beginning September 13 on KET2.

Hughes chronicles a hybrid world, home to both aboriginal peoples who have inhabited the land for 40,000 years and descendants of emigrants sent to Australia when it served as an 18th century British penal colony. In the process, he shows an Australia that has grown into a vibrant, yet often stereotyped and misunderstood, modern nation.

"Ayers Rock, A Naked Planet Special" is produced by Wall to Wall TV. "Australia: Beyond the Fatal Shore" is produced by Oxford Film & Television for BBC in association with WNET/New York, Australian Broadcasting and NVC Arts.

KAC presents prevue of touring artists

"Kentucky on Stage," Kentucky Arts Council's third annual performing arts prevue and booking conference, will be held Friday, September 8, at the Brown Theatre in Louisville.

Artists and ensembles from various regions of Kentucky will delight presenters with the best in contemporary and traditional dance, storytelling and interactive theatre.

This year's musical selection features traditional brass band and classical performances, as well as rich and innovative repertoire of gospel, bluegrass and folk music.

Artists in the Performing Arts on Tour Directory 2001 are available to book for the upcoming season. Performing arts centers, festivals, libraries, local arts councils and other community groups are invited to attend "Kentucky on Stage" to view the performance and discuss their presenting needs with artists.

In addition to the performances, artists from the Kentucky Performing Arts on Tour Directory 2001 will be exhibiting in the lobby of the Brown Theatre.

The following performers will be included in the prevue: Art! Art!

Barking Dog Dance Company, Crestwood; Ballet Espanol, Louisville; Billyblues Band, Danville; EarthHeart Ensemble, Louisville; John Edmonds, Bowling Green; Lea Gentile, Murray; Gospelway Bluegrass Singers, Independence; Orville Hammond, Lexington; Hog Operation, Louisville; Kentucky Shakespeare Festival, Louisville; Louisville Ballet, Louisville; Raison D'etre, Wilder; Jennifer Rose, Berea; Saxton's Cornet Band, Frankfort; Octavia Sexton, Orlando; Two Many Hats, Louisville; Zoe Speaks, Berea.

'Gourd'-eous day planned

The Kentucky Gourd Society, a non-profit organization dedicated to the promotion of this humble squash, will host a Gourd Education Day (G.E.D.), September 9-10, at Natural Bridge State Park Activities Center at Slade.

Classes in gourd painting, weaving, woodburning, pen and ink, and gourd growing and drying methods will be offered from 9 a.m. to 4 p.m., Saturday and Sunday. Dried gourds and related materials will be

available, priced accordingly.

Gourds on display range from museum quality to weird and wacky. This is a fun fest for artists, want-to-be artists and swapping tall gourd tales.

For more information or registration for classes, contact Janet Barnett 502/477-8543. Email janetb01@sprynet.com or visit the Web Site, www.kygourdsociety.com

PBS launches venture into Saturday morning children's programming

The best in children's programming just got better as KET premieres an unprecedented eight new children's series—all based on popular children's books.

Based on the best-selling children's books of the same name, "Clifford the Big Red Dog" airs weekdays at 3:30 p.m. on KET and at 5 p.m. on KET2, beginning September 4. It also airs Sundays at 10:30 a.m. on KET, beginning September 10.

Each episode follows the learning adventures of Clifford, his human family and dog pals. Featuring the voice of actor John

Ritter as the oversized canine, the series emphasizes good citizenship and the importance of community.

Based on a popular Canadian book series, "Caillou" (pronounced KY' YOO), airing weekdays at 11 a.m. and 1:30 p.m., beginning September 4 on KET2, focuses on Caillou, a lovable four-year-old boy, his family and friends. A blending of animation and live-action segments, the series offers thought-provoking, life-skills lessons for preschoolers.

"PBS Kids Bookworm

Bunch," airing Saturdays at 8 a.m. on KET, beginning September 30, offers preschoolers an educational alternative to action-based, Saturday-morning cartoons designed for older kids.

The three-hour block of programs is based on popular children's books, including Don Freeman's "Corduroy," Rosemary Wells' "Timothy Goes to School," Maurice Sendak's "Seven Little Monsters," William Joyce's "George Shrinks," Andrea Beck's "Elliot Moose" and Michael and Betty Paraskevas' "Marvin the Tap-

Dancing Horse."

In addition to these new series, KET will premiere new episodes of "Arthur," beginning September 25. The popular, Emmy award-winning children's program illustrates effective, age-appropriate problem-solving skills as Arthur and friends deal with themes and events central to children's lives.

Viewers can find new episodes of "Arthur" on Monday and favorite repeats Tuesday through Friday at 10:30 a.m. on KET2 and at 12:30 p.m. on KET.

Other favorite children's series continue on KET this fall, many

with new air times. Viewers can check local listings for new times for old favorites or call 1-800-866-0366 for a free program guide (while supplies last) detailing the new KET and KET2 fall children's programming schedule.

"Clifford the Big Red Dog" is produced by Scholastic Entertainment. "Caillou" is a CINAR Corporation production. "PBS Kids Bookworm Bunch" is produced by Nelvana Limited. "Arthur" is a production of WGBH/Boston and CINAR Corporation.

Pay-Per-View encores for popular Broadway musicals

(NAPSA) - Theater lovers will soon be able to give their regards to Broadway and enjoy the treasured sights and sounds of the Great White Way without leaving home.

That's because a new media company is bringing long-running musical hits to the small screen, for live-from-Broadway "one night only" performances on pay-per-view TV systems.

Broadway Television Network, Inc. (BTN) will launch on September 10, with the final performance of the Tony-nominated musical *Smokey Joe's Café: The Songs of Leiber and Stoller*. The show, which ran for 2,036 performances—the most of any musical revue at the Virginia Theatre, was filmed using high-definition video and state-of-the-art audio. Fifteen cameras were positioned around the

theater, and Broadway Surround (5.1 Surround Sound) will provide audiences with a unique "home theater" experience.

"In some cases, it's a seat that you couldn't get in the theater," says BTN's creative director Don Roy King. "We've got close-ups that audiences would never see, we're backstage and in the wings; we circle the stage and sweep down from the balcony to create a theatrical experience that is unique to television."

Over the next five years, BTN intends to present a slate of at least 12 telecasts featuring critically acclaimed and publicly embraced musicals. For the shows themselves, this represents an opportunity to reach a wider audience than could otherwise be possible. To wit, consider this: More people saw the latest Adam Sandler movie



The fall television season will get off to a theatrical start with a one-night-only presentation of *Smokey Joe's Café*, featuring the original Broadway cast.

on its opening weekend than took in *Smokey Joe's Café* during its entire Broadway run.

But what matters most and what made *Smokey Joe's Café* such a success is the music. The songs are culled from the hundreds of tunes penned by Jerry Leiber and Mike Stoller, whose work helped define rock-and-roll, doo-wop and pop in the '50s and '60s. They include such standards as "On Broadway," "Yakety Yak," "Hound Dog," "Love Potion #9," "Jailhouse Rock" and the title tune.

To commemorate the television premiere of the

hit revue, BTN is holding a *Smokey Joe's Café* trivia contest. The first 500 readers who e-mail all the correct answers to the following questions will win a *Smokey Joe's Café* T-shirt:

1. What Leiber and Stoller hit from 1961 resurfaced in 1986 to become a top ten hit all over again? (Hint: It was the title song for a movie, starring River Phoenix, that was based on a Stephen King story.)

2. What Leiber and Stoller song was a #10 hit for Ben E. King in 1961, and a #2 hit for Aretha Franklin 10 years later?

3. What R&B artist hit the charts with "Hound

Dog" before Elvis took it to the top?

To enter the trivia contest, e-mail contest@BroadwayTV.com. Entries must be received by midnight September 9. For more information, visit www.BroadwayOnline.com.

Smokey Joe's Café: The Songs of Leiber and Stoller will air September 10 at 9 p.m. EST, with a free half-hour pre-show at 8:30 p.m., entitled "On the Aisle At..." To order, call your local cable company or satellite provider.

MAC

Continued from p1

with a "fiery stage presence and muscular musical attack."

Herndon has been nominated for numerous awards, including Star of Tomorrow and Favorite New Artist-Country at the 1996 American Music Awards. He's also received nominations from Performance Magazine Reader's Poll and the British Country Music Awards.

His latest album is entitled "Steam."

Opening for Ty Herndon will be the local band, Butcher Holler, which opened last week for Billy Ray Cyrus in Virginia.

The group, whose name pays homage to superstar Loretta Lynn's home place, is made up of Garland Rogers of Betsy Layne, Joe Newsome of Grethel, and DeWayne Strobel and Dustin Hoover, both of Pikeville.

Showtime is 8 p.m. For ticket information, call the MAC toll-free at 1-888-MAC-ARTS, or locally at 886-2623.

People know Pueblo for its...



Snazzy Web Site?
(www.pueblo.gsa.gov)



Famous Hot Salsa?

In Pueblo, the free government information is also hot. Dip into the Consumer Information Center web site, www.pueblo.gsa.gov. Or call toll-free 1-888-8 PUEBLO to order the Catalog. Sorry, salsa not available through our web site or Catalog.

U.S. General Services Administration

BASIC AND PREMIUM CHANNELS

- | | | | |
|-----------------------------------|------------------------------------|----------------------------------|--------------------------|
| 1. TVN Previews (Digital only) | 11. WVAH 11 - FOX Hurricane, W.VA | 22. Cinemax* | 32. Cartoon Network |
| 2. WSAZ 3 - Huntington, W.VA | 12. ESPN | 23. USA | 33. AMC |
| 3. HBO* | 13. WOWK 13 - CBS Huntington, W.VA | 24. CNN Headline News | 34. WGN - Chicago |
| 4. WCHS 8 - ABC Charleston, W.VA | 14. ESPN2 | 25. TNT | 35. The Learning Channel |
| 5. Cable Ch. 5 - West Van Lear | 15. VH-1 | 26. The Discovery Channel | 36. The Weather Channel |
| 6. CNN | 16. QVC | 27. MTV | 37. TV Land |
| 7. WTBS - Atlanta | 17. The Family Channel | 28. Country Music TV | 38. A & E |
| 8. WPKY - KET Pikeville, KY | 18. TNN | 29. Nickelodeon | 39. The Outdoor Channel |
| 9. WPBY 33 - PBS Huntington, W.VA | 20. Lifetime | 30. Sci-Fi Channel | |
| 10. WYMT 57 - CBS Hazard, KY | 21. The Disney Channel | 31. Trinity Broadcasting Network | * Premium Channels |

GO DIGITAL TODAY!

©DMX Inc.

Call Big Sandy TV Cable — 789-3455 or 886-0621

Inter Mountain Cable

Harold, KY

CHANNEL LISTING CABLE SUBS

02 QVC	105 PPV-5 DIGITAL
03 WSAZ	106 PPV-6 DIGITAL
04 WKPI	107 PPV-7 DIGITAL
05 WPRG	108 PREVUE—CHANNEL
06 WYMT	201 HBO FAMILY—DIGITAL
07 WTVQ	202 MOMAX—DIGITAL
08 WCHS	203 SPICE—DIGITAL
09 C-SPAN	204 HBO-EAST-DIGITAL
10 SCI-FI	205 CINEMAX-EAST-DIGITAL
11 WVAH	206 SHOWTIME
12 TBN	207 SHOWTIME—3E
13 WOWK	208 THE MOVIE CHANNEL-TMC
14 ESPN	209 SHOWTIME-EXTREMES
15 CNN	301 FOX SPORTS-DIGITAL
16 TNT	302 ESPN NEWS-DIGITAL
17 USA	303 OUTDOOR LIFE
18 GAC	401 ENCORE-DIGITAL
19 ESPN2	402 ENCORE-TRUE-DIGITAL
20 NICKELODEON	403 ENCORE-ACTION-DIGITAL
21 CINEMAX	404 STARZ-EAST-DIGITAL
22 HBO	405 ROMANCE CLASSICS
23 WGN	501 DISCOVERY-KIDS-DIGITAL
24 WTBS	502 DISCOVERY-SCIENCE DIGITAL
26 WEATHER CH	503 DISCOVERY-HOME &
27 TNN	LEISURE-DIGITAL
28 FAM	504 INDEPENDENT FILM-DIGITAL
29 AMC	505 DISCOVERY PEOPLE
30 VH-1	506 GAME SHOW
31 A&E	507 BBC
32 HISTORY	508 TURNER CLASSIC MOVIES
33 DISCOVERY	601 DMX-50 LITE CLASSIC DIGITAL
34 DISNEY	DIGITAL
35 FX NETWORK	602 DMX-49 JAZZ VOCAL BLENDS-
36 MSNBC	DIGITAL
37 OUTDOOR CHANNEL	603 DMX-24 HOTTEST HITS
38 MTV	DIGITAL
100 PAY PER VIEW	604 DMX-11 MODERN COUNTRY-
101 PPV-1 DIGITAL	DIGITAL
102 PPV-2 DIGITAL	605 DMX-27 ALTERNATIVE-
103 PPV-3 DIGITAL	DIGITAL
104 PPV-4 DIGITAL	Choice Package Available

CABLE ONLY CHANNEL LISTING

CHANNEL GUIDE

LIMITED BASIC

02	Fox Family Channel	
03	WSAZ	Huntington-Charleston (NBC)
04	C-Span	
05	WKPI	Pikeville (PBS)
06	QVC Shopping	
07	Community Watch 7	
08	WCHS	Huntington-Charleston (ABC)
09	WGN	Chicago
10	WYMT	Hazard (CBS)
11	WVAH	Huntington-Charleston (FOX)
12	Trinity Broadcast Network	
13	WOWK	Huntington-Charleston (CBS)
20	Speedvision	
21	WB	
23	C-Span II	
24	GRTV	
26	Community Billboard Channel	
27	The Learning Channel	
28	EI	98 PAX

PREMIUM CHANNELS

14	HBO
15	HBO 2
16	HBO 3
17	Cinemax
18	Event Pay-Per-View
22	Showtime
25	The Movie Channel

CABLEVISION TIER

29	The Disney Channel
30	Discovery
31	TNT
32	A&E
33	TNN
34	Nickelodeon
35	USA
36	Weather Channel
37	CNN
38	TBS
39	GAC
40	CNN-Headline
41	MTV
42	VH-1
43	Lifetime
44	CNBC
45	ESPN2
46	ESPN
47	Animal Planet
48	TV Land
49	AMC
50	Home and Garden
51	Sci-Fi
52	The History Channel
53	Fox News Channel
54	Much Music
55	The Outdoor Channel
56	Travel Channel
57	Toon Disney



CHANNEL GUIDE

For DIRECTV Subscribers

366	ABC (East)	252	Lifetime
387	ABC (West)	356	MSNBC
364	All News Channel	331	MTV
254	America Movie Classics	333	MTV2
282	Animal Planet	339	Much Music
265	Arts and Entertainment		
264	BBC America		
329	BET		
353	Bicomborg Television		
273	Bravo		
296	Cartoon Network		
380	CBS East*		
381	CBS West*		
512	Cinemax (East)		
514	Cinemax (West)		
513	MoreMax		
355	CNBC		
202	CNN		
205	CNN/Sports Illustrated		
358	CNN International		
249	Comedy Central		
327	CMT		
203	Court TV		
350	C-SPAN		
101-199	Direct Ticket Movies		
100.593	Direct Ticket Previews		
278	Discovery Channel		
313	Discovery People		
290	Disney Channel (East)		
291	Disney Channel (West)		
236	Entertainment Television		
532	Encore Action		
526	Encore East		
528	Encore Lovestories		
530	Encore Mystery		
531	Encore Truestories		
533	Encore WHAM		
527	Encore West		
529	Encore Western		
206	ESPN		
208	ESPN2		
606	ESPN Classic		
207	ESPN News		
547	FLIX		
231	Food Network		
388	FOX Network (East)		
311	FOX Family Channel		
369	FOX News Channel		
258	fxM		
404	Galavision		
309	Gameshow Network		
605	The Golf Channel		
501	HBO (East)		
507	HBO Family		
508	HBO Family (West)		
502	HBO Plus		
505	HBO Plus (West)		
503	HBO Signature		
504	HBO (West)		
204	Headline News		
368	The Health Network		
269	The History Channel		
229	Home and Garden		
240	Home Shopping Network		
597	The Hot Network		
598	The Hot Zone		
550	IFC		
280	The Learning Channel		
824	'70's Super Hits		
823	'80's Power Hits		
817	Alternate Rock		
805	American Originals		
833	Big Band		
841	Blues		
813	Channel X		
829	Classic Country		
919	Classic Rock		
836	Classic Light		
834	Classical Masterpiece		
843	Christian		
812	Dance		
833	Easy Listening		
807	For Kids Only		
842	Gospel		
822	Hit List		
840	Jazz		
816	Metal		
828	Today's Country		
325	The Nashville Network		
362	NBC (East)		
363	NBC (West)		
366	Newsworld Network		
299	Nickelodeon (East)		
300	Nickelodeon (West)		
608	Outdoor Life Network		
384	PBS		
595	Playboy TV		
317	QVC		
260	Romance Classics		
244	Sci-Fi Channel		
538	Showtime 2		
539	Showtime 3		
537	Showtime (East)		
542	Showtime Extreme		
540	Showtime (West)		
607	Speedvision		
520	Starz (East)		
522	Starz Theatre (East)		
523	Starz Theatre (West)		
521	Starz (West)		
549	Sundance Channel		
247	TBS Superstation		
544	The Movie Channel (East)		
545	The Movie Channel		
245	TNT		
292	Toon Disney		
233	Travel Channel		
372	TBN		
315	Trio		
256	Turner Classic Movies		
301	TV Land		
402	Univision		
242	USA Network		
335	VH1		
362	The Weather Channel		
307	WGN Superstation		
354	ZOTV		

WEEKLY FORECAST

ACCU WEATHER 7-DAY FORECAST FOR PRESTONSBURG

Friday	Fri. Night	Saturday	Sunday	Monday	Tuesday	Wednesday	Thursday
Partly sunny; a stray thunderstorm.	Clear to partly cloudy.	Sun and clouds; maybe a thunderstorm.	A mix of clouds and sun; humid.	Variably cloudy; maybe a shower.	Sunshine for the most part.	Sun and clouds; there could be a t-storm.	Times of sun and clouds.
UV Index: 7 High 88	Low 70	UV Index: 6 92/68	UV Index: 7 92/68	UV Index: 7 88/68	UV Index: 6 92/70	UV Index: 7 92/72	UV Index: 7 92/70

UV Values indicate the sun's ultraviolet rays. The higher the UV index the greater the need for eye and skin protection. 0-1, minimal; 2-3, low; 4-6, moderate; 7-9, high; 10 or above, very high.



REGIONAL CITIES

City	Friday			Saturday			Sunday			Monday			Tuesday		
	Hi	Lo	W	Hi	Lo	W	Hi	Lo	W	Hi	Lo	W	Hi	Lo	W
Alexandria, VA	85	72	sh	87	71	pc	86	71	pc	86	71	t	83	68	sh
Beckley, WV	78	63	t	86	63	t	86	63	c	83	60	c	75	64	c
Bristol, TN	82	66	t	87	65	t	83	64	c	82	64	c	80	66	c
Charleston, WV	83	68	c	89	69	t	92	66	c	89	64	c	82	69	c
Cincinnati, OH	87	73	t	84	66	t	84	66	c	84	64	t	82	62	c
Clarksville, TN	90	69	c	95	68	sh	94	66	c	90	63	c	81	68	c
Evansville, IN	90	69	c	95	68	c	94	66	c	90	63	c	81	70	c
Frankfort	88	70	c	91	70	c	93	70	c	89	67	c	82	69	c
Huntington, WV	87	70	c	91	66	t	91	66	c	87	66	c	82	69	r
Indianapolis, IN	88	69	c	92	67	c	91	67	c	81	63	c	79	69	c
Jackson	86	67	c	90	67	t	93	67	c	89	63	c	81	68	c
Knoxville, TN	83	69	t	93	69	t	85	69	c	84	68	c	85	67	c
Lexington	86	69	c	90	69	t	93	69	c	89	66	c	81	69	c
Louisa	88	70	c	91	66	t	92	67	c	88	66	c	82	68	c
Marion	90	69	c	95	68	c	94	66	c	90	63	c	81	69	c
Memphis, TN	102	74	pc	102	72	pc	98	72	pc	100	76	pc	96	74	s
Nashville, IN	101	71	t	95	70	t	93	69	c	98	71	c	90	70	pc
Paintsville	88	70	c	92	67	t	92	68	c	88	67	c	83	69	c
Peoria, IL	85	69	c	88	67	c	89	67	c	80	62	c	75	66	c
Portsmouth, OH	88	70	c	91	66	t	91	66	c	88	65	c	81	69	c
Salyersville	88	70	c	91	67	t	92	67	c	88	66	c	83	69	c
Tazewell, VA	80	65	t	87	64	t	88	64	c	80	62	c	78	65	c
Valley Station	91	73	c	94	71	c	93	71	c	90	69	c	84	71	c
Wheeling, WV	86	66	pc	84	66	pc	84	62	pc	84	62	pc	84	64	pc
Williamson, WV	85	71	c	92	67	t	93	68	c	89	67	c	83	69	c
Winchester	86	69	c	90	69	t	93	69	c	89	66	c	81	69	c

Weather (W): s-sunny, pc-partly cloudy, c-cloudy, sh-showers, t-thunderstorms, r-rain, sf-snow flurries, sn-snow, l-ice.

COUNTY OUTLOOK

Shown is Friday's weather. Temperatures are Friday's highs and Friday night's lows.

Jenny Wiley State Park

A warm and humid air mass will remain over the area for the next few days. There will be no frontal passage to focus thunderstorms, but one could pop up almost any afternoon. Winds will generally be light southerly.

Dewey Dam Lake

Any afternoon could have a brief lowering of visibility from a thunderstorm. Otherwise, visibility will be clear for boaters, winds will be south at 10 knots or less.

ALMANAC

Jackson for the week ending Aug. 29.

Temperatures:

High for the week	84°
Low for the week	60°
Normal high	82°
Normal low	64°
Average temperature	71.6°
Normal average temperature	72.7°
Temperature departure	-1.1°

Precipitation:

Total for the week	0.68"
Total for the month	4.38"
Total for the year	34.18"
% of normal this month	119%
% of normal this year	100%

SUN AND MOON

	Sunrise	Sunset
Fri.	7:01 a.m.	8:00 p.m.
Sat.	7:02 a.m.	7:58 p.m.
Sun.	7:03 a.m.	7:57 p.m.

MOON PHASES

First	Full	Last	New
Sept 5	Sept 13	Sept 20	Sept 27

All maps, forecasts and data provided by AccuWeather, Inc. ©2000