

The Times FLOYD COUNTY

www.floydcountytimes.com

Volume 71, Issue 68

Member of the KPA Service

Serving the Citizens of Floyd County since 1927

75 Cents

South Floyd, Betsy Layne prepare for commencement, name top graduates



Times Staff Report
An annual rite of passage will sweep the county this week as graduation ceremonies get underway for high school seniors.

of Scotty and Renee Allen of Minnie.
Lindsey Shea Hall, daughter of Tony Bee and Sabrina Hall.
Stacey L. Hall, daughter of Truman and Angela Hall of Bevinville.

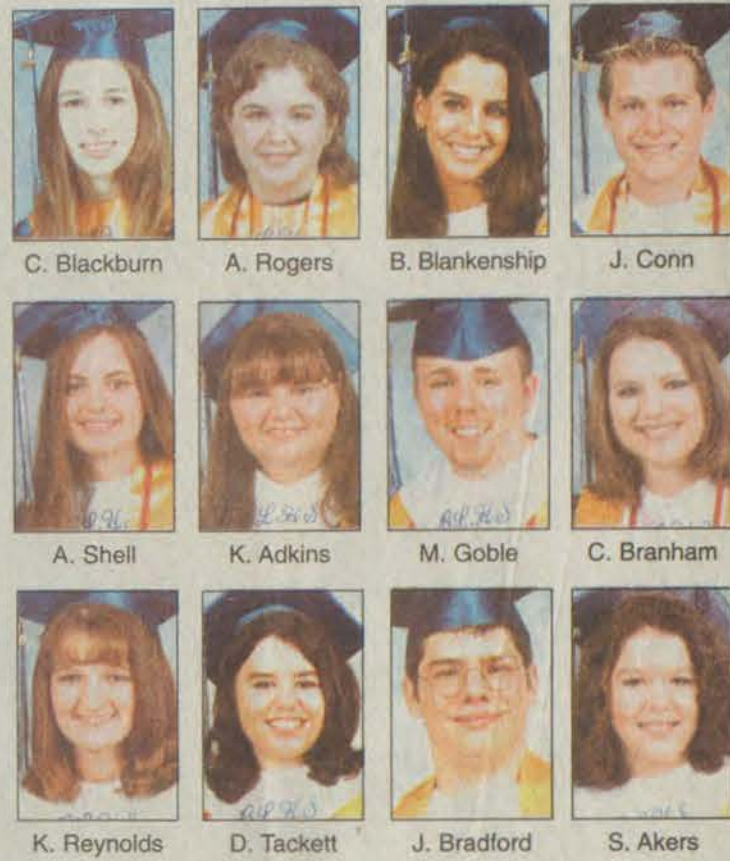

USPS 202-700
Prestonsburg KY, 41653

Inside: Local News

Mountain Voices: An all-star board lineup



- A4 Obituaries • A8
Grant Money • A11
Contact Vision Quiz • A14

Sports



Nick McGuire took the mound Monday night against the Reds

- B1 UK Summer Camps • B3
Sports In Kentucky • B5
Track and Speed • B6

Lifestyles

From century to century: Local woman celebrates 100th birthday



- C1 Our Yesterdays • C2
Reunions • C3
Delinquent Taxes • C12

Two Day Forecast...

Today Tomorrow
Nice with plenty of sunshine Mostly sunny and warmer
High: 82 High: 86
Low: 58 Low: 60

For up-to-the-minute forecasts, see www.floydcountytimes.com/weather.htm

Schools deal with end-of-year troubles Threats made at Prestonsburg Elementary; vandals strike PHS

by RANDELL RENO STAFF WRITER

Prestonsburg police officers made two separate trips to Prestonsburg Elementary School last week after two students allegedly threatened teachers.

A fifth-grade student was suspended last Thursday for the remainder of the year after he allegedly told several students he would kill a teacher on the last day of school.

Seven students told Police Chief Darrel Conley that the boy had told them his

plans. Principal Gwen Harmon notified the police department in order to lodge a formal complaint in the situation.

According to the police department, the boy will have to go to Mountain Comprehensive Care before he will be allowed to enter Adams Middle School in the fall. School officials were advised to see a court-designated worker about the incident.

Just days before, another boy was suspended for three days and transported home last Tuesday, May 30, after he allegedly threatened to harm a teacher at



photo by Angela Judd

Police were called to Prestonsburg High School to investigate an overnight defacing in which a vandal smeared feathers and sardines on windows.

The events preceded vandals visiting Prestonsburg High School sometime Monday evening. An undisclosed amount of damage was done to the new building.

Officers arrived on the scene to investigate after receiving a 7:30 a.m. call about the damage. That call reported that the school had been broken into.

Southern Water given power to borrow

by RANDELL RENO STAFF WRITER

The Floyd Fiscal Court met in special session Monday morning to officially sign a master lease-purchase agreement, effectively giving the Southern Water and Sewer District certain powers. Those powers will allow the newly-formed district to finance construction projects while leaving the court standing as official liaison.

With the signing, the water district will

be able to get a one-half percent lower interest rate on loans, said Judge-Executive Paul Hunt Thompson.

"It is an agreement we need," said the judge "Especially in the southern part of the county, Mud Creek, Left Beaver Creek, and Right Beaver Creek, to guarantee water to 95 percent of the people in the next few years."

The court signed another agreement with the City of Martin. That agreement will allow the processing of the leachate within the Martin sewer system, saving

the county hundreds of dollars in transportation costs.

Also on the agenda was the hiring of 11 summer employees for the county's pool at Allen, five employees for the parks, and 33 employees to work for the county road department.

The payment of election officers, polling places and alternates was approved. Election officers are to be paid \$60 for working the polls and \$15 for

(See COURT, page two)

Report: Accident victim had heart attack beforehand

Prestonsburg police officers were called to the scene of a fatal accident at the Nordin Eye Center in Prestonsburg Friday.

Timothy Andrew Bakay was traveling North on Route 321 in Prestonsburg when he began to veer into the oncoming lane just past Prestonsburg High School.

Bakay reportedly crossed the road into the grass in front of Hardee's Restaurant, through the shrubbery, collided into three parked vehicles and came to rest atop a fire hydrant.

Bakay was transported to Highlands Regional Medical Center where he was pronounced dead.

A preliminary autopsy report said Bakay apparently suffered a heart attack, causing the accident.



Prestonsburg Elementary teacher Brenda Rice danced with a student as the school celebrated Quality Kids Monday.

photo by Randell Reno

Allen man killed in cycle crash

by RANDELL RENO STAFF WRITER

A motorcycle accident took the life of Allen man Monday afternoon.

According to Kentucky State Police, Geoffrey Todd Crace, 33, of Allen was traveling south on Route 1428 at Allen when he lost control of his motorcycle and struck a guardrail.

KSP reported that Crace was ejected from his vehicle over the guardrail. He was taken to Highlands Regional Medical Center and then transferred to the University of Kentucky Medical Center where he was pronounced dead just two hours later.

Crace is survived by his wife, Kim Bertram Crace of Martin, son, Brandon Todd Crace of Martin, and daughters, Gwendolyn Crace of Prestonsburg and Courtney Crace of Allen. He is also survived by his mother, Phyllis Smith Sellards.

Funeral services for Crace will be conducted Friday, June 9, at 1 p.m.

Margarine company makes recall

by RANDELL RENO STAFF WRITER

Land O' Lakes announced a major recall Saturday of one of its products. The company has issued the recall in over 14 states including Kentucky for the Land O Lakes Margarine in stick form.

The company reported the product may have pieces of metal in it.

The affected product would have been purchased after May 25 according to company officials.

One of the following six codes will be on the box — 02 16 01 KE10, 02 17 01 KE10, 02 18 01 KE10, 02 19 01 KE10, or 02 20 01 KE10. The code date is printed in black ink on the package end flap.

The company says there have been no reports of metal being found in the margarine and the majority of the product involved in

(See RECALL, page two)

Breakfast Specials Mon. - Fri. 6 - 11 a.m.

Short Stack Pancakes w/Bacon or Sausage ONLY \$1.99

2 Eggs Bacon or Sausage Biscuit or Toast w/Jelly ONLY \$1.99

Oatmeal & Toast 1/2 Grapefruit ONLY \$1.99

2 Sausage Egg & Biscuit ONLY \$1.99

Husky Breakfast ONLY \$2.99

Where Friends Meet Friends

Jerry's

Prestonsburg 886-6701

Daily Lunches • Classic Dinners

In the mood for steak?

We've cooked up something good for you.

Don't forget about our Friday's All You Can Eat Catfish Special, 4 p.m. until closing.

Seniors

Wheelwright.
 ■ Wendy Jane Mullins, daughter of Billy and Mary Mullins of Hi Hat.
 ■ Christopher Neil Newsome, son of Sandy and Gary Newsome of Melvin.
 ■ Sonya Tackett, daughter of

Sonny and Janie Tackett of McDowell.
 Betsy Layne's senior class includes 12 graduating with high distinction, an honor reserved for those with a cumulative grade-point average of 3.9 or higher.
 Those 12 include:
 ■ Christina Elizabeth Blackburn, valedictorian, daughter of Lance and Ann Blackburn of Stanville.
 ■ Amanda BreAnn Rogers, salutatorian, daughter of Wayne and Anita Rogers of Stanville.

Continued from p1
 ■ Brittany Blankenship, daughter of Randy and Nadine Blankenship of Stanville.
 ■ Jonathan Conn, son of Dr. Randy and Karen Conn of Harold.
 ■ Alicia Shell, daughter of Jack and Joyce Shell of Harold.
 ■ Kurastine Adkins, daughter of Dean and Naomi Adkins of Tram.
 ■ Michael Goble, son of Doug and Patty Goble of Banner.
 ■ Candice Branham, daughter of David Branham of Grethel and Bridgett Jones of Allen.
 ■ Kristy Reynolds, daughter of Joe Reynolds III and Rebial Reynolds of Allen.
 ■ Desirae Tackett, daughter of Namon and Irene Tackett of Craynor.
 ■ Johnathan Bradford, son of John and Michelle Bradford of Harold.
 ■ Sheena Akers, daughter of Zachary and Bonita Akers of Grethel.

Coors Light 18-Pack Cans \$9.99
Doral \$14.49 ctn.
J & J Liquors
 Betsy Layne • 478-2477
 SURGEON GENERAL'S WARNING: Cigarette smoke contains carbon monoxide.



Wedding Portraits

Available at

Alys Fraley Photography & Art Gallery

222 W. Court Street • Prestonsburg
 889-0510

Recall

Continued from p1
 the recall has already been recovered or placed on hold.
 Consumers that have a package with one of the above codes are asked by Land O' Lakes to return the product to the store where it was purchased. No other Land O' Lakes products are affected by the recall.

American Heart Association
JOIN THE FIRM.
 EXERCISE

Tips for keeping your back healthy

(NU) - Today's mobile professionals and students are wearing the day-to-day stress of the job on their backs — no wonder they are becoming more and more susceptible to lower back pain.
 Here are some "back breaking" statistics:
 • Back pain afflicts four out of five adults at some point in their lives.
 • Back pain is the leading cause of disability and time lost from work.
 • Medical costs for lower back pain reach the \$24 billion mark each year.
 Besides obvious causes such as poor posture or lifting heavy objects incorrectly, chiropractors and pediatricians have identified an increasing number of patients struggling with the debilitating effects of low back pain from carrying laptop computers or briefcases.
 "Since more and more people have started carrying around a 'mobile office,' we've seen a significant increase in the incidence of

back problems due to excessive weight placed upon the shoulders," said Dr. Shawn Kimura, D.C., L.A.C. "The force is usually unevenly distributed causing the back to compensate for the weight."
 With this in mind, professional designers in the computer carrying case industry have teamed up with the medical community to develop carrying cases that can help alleviate back pain.
 Targus, a pioneer in the carrying case industry (www.targus.com), has redesigned their best-selling line of cases to help reduce back strain.
 Aside from their backpack and rolling-case models, Targus has developed a line of lightweight top-loading computer carrying cases with a new EqualizerStrap that also aids in carrying heavy loads.
 Made from an innovative shock absorbing material that distributes weight over the shoulder better, the EqualizerStrap reduces strain and provides superior comfort.
 "By evenly distributing the

weight, patients will see a noticeable difference and experience benefits on a daily basis," said Dr. Kimura. "This will also help prevent future back pain."
 In addition to taking strain off your shoulders, Dr. Kimura also suggests the following tips to help avoid future back complications:
 • Keep yourself in good physical condition.
 • Maintain a healthy weight - excess body weight puts additional strain on your lower back.
 • Avoid sitting or standing for long periods of time.
 • Avoid lifting while twisting, bending forward and reaching.
 • Always lift with your knees.
 Since back pain is the number one reason for visits to the doctor, people are becoming more concerned than ever about how to prevent back problems before they start. By going back to basic recommendations and strapping into better back alternatives, professionals and students can relieve some stress and feel the benefits of a healthier back.

Court

attending training schools. Those opening polls are to be paid \$10, polling places are to be paid \$50, and alternates are to be paid \$15. Authorization was given to

Judge Thompson to sign various documents to update the records of the Secretary of State as to the current members of the Floyd County Public Properties Corporation.

Members also voted to officially recognize the contract between the Floyd County Fiscal Court and Bush & Burchett for repairs to made to the Bosco bridge.

McDowell man charged with stalking, abuse

Times Staff Report
 A criminal summons was issued for a McDowell man after he was accused of abusing his son and stalking his wife in May.
 Orville Douglas Cook was arrested Monday as he appeared in Floyd District Court and charged with third-degree criminal abuse for the alleged three hour whipping and

kicking of his 13-year-old son.
 He was also charged with stalking his estranged wife when he allegedly threatened and stalked her both at home and at work.
 A not guilty plea was entered for Cook in the incidents. He is being held in the Floyd County Detention Center on a \$5,000 partially secured bond.

Anti-whiplash seat making impact on safety

(NAPS)-While seatbelts and air bags have cut injuries in front end collisions, they have not made much of an impact in rear end collisions. This may explain why rear-end collisions represent 11 percent of total accidents, while resulting whiplash and related trauma account for 50 percent of all accident injuries with long term consequences and more than 50 percent of long-time costs.
 Simply put, whiplash is the most frequently experienced injury in rear-impact collisions.
 Fortunately, safety experts are working on a solution to this problem. Autoliv for example, has created an advanced anti-whiplash system designed to protect vehicle occupants in low-to-moderate speed rear-impact crashes. Seat dynamics are based on a mechanism that permits parallel movement of the seat backrest rearward and then allows the seat back to pivot an additional 20 degrees to the rear.
 The result of this controlled motion is absorption of injury-causing whiplash forces resulting from a rear-impact crash.
 A spokesperson for Autoliv, the company which created the anti-whiplash system and many other automobile safety devices, says that as long as there are safety needs to protect, we'll keep working with automakers to extend the boundaries of occupant safety worldwide.
 The whiplash device is currently available in some production vehicles, such as the Volvo. Many safety experts feel that U.S. automakers will soon follow suit.
 A variation of this system has been introduced to protect rear seat vehicle passengers. Called SIHR,



this device uses air bladders in the headrest and back portion of the seat to protect the occupant.
 To find out more about these whiplash systems write to Autoliv, 1320 Pacific Drive, Auburn Hills, MI 48326.

ESPECIALLY FOR DAD

Martins Father's Day Sale

Father's Day is June 18th

| | | |
|---|--|--|
| <p>Men's Levi Docker Wrinkle-Free Pants</p> <p>Colors of Khaki, cement, navy, & olive. Reg. \$46.00 Now \$29.99</p> | <p>Men's Short-Sleeve or Long-Sleeve Arrow Dover and VanHeusen Dress Shirts</p> <p>White, blue, and ecru—Reg. \$28.00 & \$30.00 Now \$19.99 Fashion colors—Reg. \$32.00 Now \$24.99</p> <p>BUY ANY DRESS SHIRT AND PICK A NECKTIE OF YOUR CHOICE FOR 1/2 PRICE!</p> | <p>Men's Short-Sleeve Knights of the Round Table</p> <p>Woven Plaids Reg. \$24.00 Now \$17.99</p> <p>Woven Plaids Reg. \$28.00 Now \$23.99</p> |
| <p>Men's Levi Docker Shorts</p> <p>Pleated front and cargo pocket styles Assorted colors. Reg. \$34.00 Now \$19.99</p> <p>Men's Levi Docker Short-Sleeve Shirts</p> <p>Assorted plaids and solids Reg. \$38.00 Now \$26.99</p> | <p>Men's Short-Sleeve Hawaiian Printed Shirts by Ultra Bay</p> <p>Reg. \$20.00 Now \$14.99</p> | <p>Short-Sleeve Plaid Shirts by Arrow Khaki's</p> <p>Assorted Plaids. Reg. \$34.00 Now \$25.99</p> |
| <p>DUCKS UNLIMITED</p> <p>Men's Ducks Unlimited Tee-Shirts</p> <p>Assorted screens and colors. Reg. \$20.00 Now \$16.99</p> | <p>Men's "Tools of the Trade" Tees</p> <p>Colors of white and grey with assorted occupations. Reg. \$18.00 Now \$14.99</p> | <p>Men's Siegfried Short-Sleeve Solid Pique Shirts</p> <p>Assorted colors. Now \$14.99</p> |
| <p>FUBU</p> <p>Tommy Hilfiger, Fubu, and Boss</p> <p>Select Group of Men's Shorts, Shirts, & Jeans Assorted styles and colors. Now 50% off</p> | <p>Men's Guess Pascal Denim Shorts</p> <p>Reg. \$42.00 Now \$37.99</p> <p>Men's Guess Tee-Shirts</p> <p>Reg. \$22.00 to \$34.00 Now \$17.99 to \$26.99</p> | <p>Men's Duckhead Wrinkle-Free Pleated Pants</p> <p>Colors of khaki and navy Reg. \$38.00 Now \$27.99</p> <p>Men's Short-Sleeve Duckhead Shirts</p> <p>Reg. \$38.00 Now \$29.99</p> |

—SHOES FOR DAD AT MARTINS—

Men's Dexter, Eastland, Florsheim, Nike, Adidas, Reebok, K-Swiss, Duckhead, and Levi Dockers

\$10.00 off Martins Everyday Sale Prices

MARTINS

DEPARTMENT STORES, INC.

• JACKSON—N. Jackson Plaza • MOREHEAD—117 E. Main St.
 • SALYERSVILLE—Magoffin Plaza • PRESTONSBURG—Glyn-View

People know Pueblo for its...

...free, federal information. You can download it right away by going into the Consumer Information Center web site, www.pueblo.gsa.gov.

U.S. General Services Administration

High blood pressure patients urged to take labels to "heart"

(NAPSA) — Coughing, sneezing, sniffing, achiness, fever. Sound familiar? Fortunately for most, relief can be as close as their medicine cabinet. But, for the 50 million Americans who have high blood pressure, it's not that simple. Some products, most notably OTC medications containing decongestants used to treat colds, the flu and other ailments, can increase blood pressure and interfere with the effectiveness of blood pressure medications. Uncontrolled high blood pressure can potentially increase risk of heart disease or stroke.

Unfortunately, a recent survey shows that high blood pressure patients are not always "taking labels to heart." Eighty-six percent of hypertensive patients surveyed claim that they always or sometimes examine labels; however, when asked what cold and flu product they took the last time they were sick, almost half of hypertensive respondents treated their cold or flu with OTC products containing a decongestant which are not general-



spotlight on health

ly recommended for use by hypertensive patients. Only three percent took Coricidin® products which include the CoricidinHBP® line, the only cold and flu products specially formulated for high blood pressure patients.

"Patients with high blood pressure should consciously read the labels of all food products and OTC medications to make sure they don't contain ingredients which may further raise their blood pressure or interfere with its treatment," said Dr. Randall M. Zusman, Director, Division of Hypertension and Vascular Medicine, Massachusetts General Hospital and Associate Professor of Medicine, Harvard Medical School. "Particularly in the midst of cold and flu season, when many patients tend to self-medicate, they should avoid products contain-

ing a decongestant, and consult with their doctor or pharmacist if they have any questions about products they are taking."

Schering-Plough Health Care Products, the maker of Coricidin HBP, has been working with the American Heart Association to educate high blood pressure patients about the importance of reading labels in order to make their medicine cabinets more "high blood pressure friendly." The partners have developed a wallet card which lists types and specific examples of OTC medications that high blood pressure patients should avoid. The wallet card is available at no cost by writing CoricidinHBP Wallet Card at P.O. Box 6336, Young America, MN 55558-6336.

For more information on hypertension and its treatment, visit the

American Heart Association at www.americanheart.org/hbp or visit CoricidinHBP at www.coricidin-hbp.com.

The American Heart Association recognizes that certain over-the-counter medications may raise blood pressure and/or interfere with the effectiveness of hypertension drugs in some patients.

If you suffer from high blood pressure, speak with a doctor or pharmacist before taking any of the following medications:

- nasal decongestants (examples: tablets, syrups, or nasal sprays containing pseudoephedrine, phenylphrine, oxymetazoline, phenylpropanolamine)
- appetite suppressants (examples: benzocaine, phenylpropanolamine)

The American Heart Association also recognizes that the

chronic use of nonsteroidal anti-inflammatory drugs or NSAIDs may negatively affect the management of high blood pressure (examples: ibuprofen, ketoprofen, naproxen)

DOCTOR RECOMMENDED PRODUCTS

LOSE WEIGHT the healthy way!

Safe, all natural, fast & easy!

100% Guaranteed

You have nothing to lose but inches!

CALL TODAY: (606) 889-9817

Did You Know?

(NAPSA) — When the weather's hot, the look is cool with dare-to-bare halter tops, brilliant bold colors and feminine prints by Emma James. For more information, call 1-800-555-9838.

Fish steaks are a great way to lighten up your diet anytime, reports the National Fisheries Institute. In addition to being low in fat, saturated fat, and cholesterol, fish contains Omega-3 fatty acids. Omega-3s help fight heart disease and may relieve symptoms of arthritis and depression.

Recycling only works when we close the loop by buying products made from recycled materials. Environmentally conscious consumers can look for products, including garments, accessories, home furnishing, as well as carpet and fiberfill, made from Wellman EcoSpun® fiber, which is made from recycled plastic soda and water bottles.

When changing your auto's oil, there's an oil filter that can make the job seem quick and easy. The Fram® Extra Guard® Oil Filter with the SureGrip™ non-slip finish is much easier to grip, even with oily hands.

The Sammy Sosa Softball Slam game features high-scoring softball excitement and action that adults and kids can enjoy on a PC or Playstation.

This year is the 20th birthday of the Post-it® Note. The concept for Post-it® Notes was the result of a choir member's frustrated attempts to keep his place in his hymnal. Art Fry, a 3M scientist, used slips of paper to mark his place, but they constantly fell out. He created a sticky bookmark using a low tack and adhesive developed by another 3M scientist Dr. Spencer Silver, and the Post-it® Note was born.

Concurrent Sentences tells the remarkable story of Denise Beck-Clark's attempts to free Victor Clark, a man wrongfully imprisoned for murder. The book is available by calling (800) 533-7978, Ext. 103 or visiting www.newhorizonpressbooks.com.

Sea-Bond Denture Adhesive is preferred by many for its holding power and odor-fighting abilities.

Premium cardiovascular equipment in health clubs and that you can purchase for your home, such as that made by Life Fitness, offer a variety of innovative workouts that can help keep each exercise session interesting.

Net proceeds from an online charity auction created by Yuban coffee will go to Share Our Strength, one of the nation's leading anti-hunger organizations. The auction will run through May 9 and details can be found at www.yuban.com. For more information on Share Our Strength, visit www.strength.org or call 1-800-969-4767. For the results of a recent Yuban survey on culinary secrets of the top chefs, visit www.yuban.com.

For the rules to Wish-Bone's Just 2 Good To Be True essay contest, send a self-addressed, stamped envelope to "Just 2 Good" Rules, c/o RMA, 53 Riverside Avenue, Westport, CT 06880, or visit the Wish-Bone website at www.wish-bone.com.



Softwin, a new line of one-piece razors from Bic offers numerous premium features—a rub-

berized handle, improved blade technology and lubricating strips—at an attractive price.

America's migratory birds are now protected by innovative partnerships between business and government, say experts at the U.S. Fish and Wildlife Service.

The best tequila is said to come from 100 percent pure Blue Agave. Some of the most popular tequila brands include Sauza Hornitos and Sauza Commemorative.

Symantec's talkWorks PRO is a single application software that integrates voice, fax and e-mail messages so companies can handle client calls efficiently.

Want to build a new room on your home?



If you have equity built up in your home, you may be eligible for a **SMART EQUITY LINE OF CREDIT!** With a **SMART EQUITY LINE OF CREDIT**, you can build a new room, add a deck, or anything else you might need and the interest may be tax deductible.* Call **Dallas Calhoun** or **Tommie Layne** today for more information at 886-2321.



First Commonwealth Bank
Member FDIC
Prestonsburg 886-2321 Martin 285-3266 Betsy Layne 478-9596
Pike County Lending Center 437-1619
www.firstcommonwealthbank.com

*Contact your tax advisor for tax deductibility.



20% off

MORE GREAT GIFT IDEAS FOR DAD

25% off Haggag® Suit Separates and Dress Pants

17.99-21.99 Van Heusen® Dress Shirts

9.99-19.99 Select Group Fashion Neckwear

25% off Entire Stock Men's Jockey® Underwear

25% off Entire Stock Men's Dockers® Hosiery

19.99 Van Heusen® and Arrow® Woven Sportshirts

16.99 Knights of Round Table® and River Trader Woven Shirts

20% off Khaki's by Arrow® Woven and Knit Sportshirts

11.99-14.99 River Trader Tees, Henleys and Solid Polos

19.99 Men's Bugle Boy® Walkshorts

11.99-19.99 Famous Maker Tees, Tanks and Swimwear

20% off Men's Nike® and Adidas Activewear

20% off Select Young Men's Beach Tops and Knit and Woven Shirts. Excludes styles by Tommy Jeans®. Nautica Jeans and Great Price 14.99 Tees.

20% off Young Men's Beach and Casual Shorts. Excludes Tommy

Jeans®, Nautica Jeans and Levi's® Shorts.

FATHER'S DAY sale and values

20% off

Men's knit and woven shirts by IZOD®. Solid and fancy polos. Reg. 26.99-37.99. Styles vary by store.

20% off

Grand Slam® knit shirts. Men's jacquard and pique polo shirts in solid and fancy patterns. Reg. 24.99-29.99



20% off



25% off

25% off

Men's polo shirt and shorts from a famous American designer. Surprise Dad with a stylish 100% cotton mesh polo with tipped collar and sleeves and cotton twill walkshorts. Reg. 32.50 & 29.50

REGISTER TO WIN!

Enter for your chance to win a penguin golf bag or golf umbrella from GRAND SLAM. Register now thru June 14, 2000. No purchase necessary. Details in store. Employees of Peebles Inc. are ineligible to enter.

Peebles
Great Fashions. Great Prices. Every Day!

Coors Light 18-Pack Cans \$9.99 Doral \$14.49 ctn.

J & J Liquors Betsy Layne • 478-2477

SURGEON GENERAL'S WARNING: Cigarette smoke contains carbon monoxide.

Congress shall make no law respecting an establishment of religion, or prohibiting the free exercise thereof; abridging the freedom of speech, or of the press; or the right of the people to peaceably assemble, and to petition the government for a redress of grievances.

—First Amendment of the U.S. Constitution—

Viewpoint

QUOTE OF THE DAY...

An idea can turn to dust or magic depending on the talent that rubs against it.

William Bernbach—

Wednesday, June 7, 2000 A4

Editorial

Disconnected budget

In April, the Republican-dominated state Senate, imposing its will on the General Assembly, said no to comprehensive tax reform that would have saved about a million Kentucky households a good chunk of change while making the state tax structure fairer and more sensible.

Instead of a reform that included, among other things, an industry-backed plan to impose a flat 7 percent tax on telecommunications services, GOP senators opted for a tax increase on interstate long-distance calls and collection of a tax on long-distance access fees.

Oops.

It is time to say "oops" now, isn't it?

Not only did the GOP's irresponsible approach leave Kentucky's working poor bearing an unfairly large share of the tax burden, it now looks like it will leave the state budget a bit unbalanced.

This week, the federal government and the nation's phone companies reached an agreement on restructuring long-distance rates and access fees. The changes, which will go into effect July 1 (the same day Kentucky's new budget year begins), will cut long-distance costs by up to 50 percent.

That sort of knocks a hole in a state budget balanced on long-distance taxes, doesn't it?

And it could get worse. Down the road, analysts see a time when reaching out and touching someone becomes even cheaper, as the traditional phone companies start offering long-distance service for a flat fee or in bundles of minutes to compete with cellular and Internet services.

Kentucky officials, whether Republican or Democrat, should have seen the agreement between the feds and the phone companies coming. It had been in the works for some time, and its probable outcome had been the subject of discussion for months.

An article in the February issue of State Legislatures, a publication of the National Conference of State Legislatures, even predicted that long-distance calls might be free in the near future. That magazine was available to Kentucky lawmakers a good two months before Senate Republicans decided the state budget could only be balanced with a tax on long-distance services.

Of course, we all know telephone companies aren't going to eat a big loss when they cut long-distance costs to remain competitive. They'll make it up somewhere, probably in areas that would be subject to a flat tax on telecommunications services.

But thanks to the Republican state Senate, Kentucky doesn't have a flat tax on telecommunications services. It has a new tax on interstate long-distance service and a commitment to collect a previously uncollected tax on access fees. Now that those rates and fees are headed downward, Kentucky also has a bit of a hole in its budget.

Oops.

—Lexington Herald-Leader



Letters to the Editor

Thanks are in order

Editor:

I wanted to take a moment to write and let you know about a special gift that was provided for Jenny Wiley Theatre.

A couple of weeks ago, the City of Prestonsburg donated all the flowers to be planted in the theatre's landscaping. Under the direction of David Click, the 4-H Kids in Floyd County planted all the flowers in one evening.

Both the plants and the planting would have cost

the theatre a great deal of time and money, so we are grateful for this incredible service.

The JWT Board of Trustees would like to thank Mayor Jerry Fannin, David Click, the City of Prestonsburg, and the Floyd County 4-H group for being so generous.

Martin Childers
Managing Director
Jenny Wiley Theatre

Board member questions reorganization

Editor's note: Floyd County Board of Education member Carol Stumbo has sent the following letter to Dr. Kenneth Henry, director, the office of Educational Accountability.

Dear Dr. Henry:

As a member of the Floyd County Board of Education, I am requesting an investigation by your office into the actions that are taking place in our district with the reorganization of the central office staff. I am basing my request on the following concerns:

- Floyd County has a long history of using school personnel to affect the outcome of political elections.
- Central office employees have been an especially important group in the political power structure in eastern Kentucky. Many of them obtained their positions because of their ability to influence large numbers of voters and once employed, they were expected to "buy" their positions by making financial contributions to the campaigns of candidates who were being supported by the superintendent or others.

While teachers received only phone calls reminding them of where their loyalties needed to be at election time, it was not uncommon to see "bagmen" making their rounds among administrators right before an election to collect their contributions.

- Although the district has been under state management for the past two years, the involvement of state officials has not removed politics from the school system. The school system is still the single largest employer in the county; it also possesses the single largest budget of any institution in the district.
- There is little evidence that the level of politics has decreased any in Floyd County. In fact, the May primary seemed to involve the school board in, at least, one local race to a degree that the board had not been involved before.

Two of our current board members were drawn into a very heated controversy surrounding the commonwealth attorney's race in the May primary. The charges and counter charges became so intense that one political analyst characterized the advertisements in this race as "the dirtiest I have ever seen."

The conflict between the two candidates and the board of education members dominated the local paper and local radio and television stations almost completely during the last weeks of the race. Presumably, the final resolution will only occur in the court system.

- There are many other troubling facts about the reorganization of the central office staff in Floyd County that suggest that perhaps political activity is a factor in this action. The manner in which the proposal was developed (limited involvement and discussion with selected staff and board members), along with

the timing and the sense of urgency with which it has been presented, gives one cause to stop and wonder and question.

At the May board meeting, we were given the impression by the board chairman that we would hold workshops to deal with our concerns regarding the plan. Despite the fact that the district has until July to make changes, the following week, an agenda for a May 30 special board meeting was distributed with the reorganization listed as an action item.

A. Plans for reorganization have been known for some time by a small group of people.

Hints about changes in personnel and central office positions were first alluded to at a meeting of the school board on April 17 when Donna Collins, the president of the Floyd County Education Association, questioned board members and the superintendent about information that she had regarding the creation of a new district position, that of a chief information officer. This was a full month before some board members learned that these were a reorganization plan.

Mrs. Collins believed that not only was Floyd County going to create the position but she also felt that she knew the name of the individual that would be selected for that position. She was so confident of the validity of her information that she offered to record the name of that person and place it in a sealed envelope and then wait to see if her prediction were true when the position was filled. When board members finally saw the reorganization chart, however, shortly before the board meeting in May, the position of chief information officer was indeed there.

B. Members of the Floyd County Board were given different amount of information regarding the plan and a short timeline in which to consider it.

The proposal for the restructuring of the central office was officially submitted to the Floyd County board or its consideration and support with little preparation on the eve of the May primary. A week before the board meeting when I questioned the superintendent as to why the board had not been briefed on such an important matter, I was told that two board members had seen the plan earlier. I never learned who those members were or when they had been shown the plan. I finally got to see it on the Friday preceding the Monday board meeting because I made it clear that I would not vote if I did not see it.

Although the board declined to take any action on the plan on Monday, May 22, the audience was filled with central office staff and principals that were rumored to be part of the proposed changes.

See LETTERS, page five

Mountain Voices

by Willie Elliott
Staff Writer



An all-star board lineup

During a recent board meeting, Johnnie Ross said something about every team having a Dennis Rodman.

I looked at all the board members and none of them had tattoos, were cross-dressed or, as far as I know, dated Madonna, so I did not get the gist of what he was talking about so I just smiled and pretended I got it. (Didn't want to look obtuse, you know).

Well, at the next board meeting Carol Stumbo and Jody Mullins kindly asked Ross not to call them Rodman anymore, saying they preferred to be called Larry Bird and Grant Hill. Ross explained that he meant the person who has been missing several board meetings was the Rodman-like person. Now I may be obtuse but I know it is Don Roberts who has not been attending meetings lately.

Being a fair-minded journalist, I didn't want to let Roberts have his NBA/college basketball connection without at least giving suggestions for the other board members and top school officials. So I decided to make some light-hearted (the key word here folks is "light-hearted") suggestions for those people. If some people get in a fizz, I will conduct a short lesson on satire. You can get a jump start on the lesson by reading "A Modest Proposal" by Jonathan Swift.

Board chairman Terry Dotson could be Latrell Sprewell. Then when Carol Stumbo gets him upset, he can simply go over and choke her until she yells — "I love this game."

For Woody Carter, state manager, we can promote him from colonel to general and he can play the part of Bobby Knight. That way when the board or central office people do not do as he would like, he can have a temper tantrum and throw board books to relieve tension.

As for Stumbo she will be told, "Sorry, Carol, you can't play with us on the gentlemen's team. You can start your own less prestigious league and be the leader of the Region 8 women's team."

Jody Mullins can be Shaq. That way anytime the board puts up one of those ugly plans that he doesn't like, he can smack it back into their faces.

Dr. Fanning will be Rick Pitino. He will tell the board and other leaders, "If you people will let me lead, I can lead you to the promised land — out from under state bondage (oh, I mean management)." He will go on to tell them, "If I don't get some support, I plan to go back to Kentucky (no, I mean Alabama)."

Since Ross got this all started with his analogy, I am going to let him select his own NBA persona. He could be David Stern and fine all the people who don't get along \$10,000 each. The money would be donated to the Randy Kimbrough committee whose motto is, "Randy is not a liar and thief, but misunderstood."

You central office workers. Sad to say, all of you will become free agents.

See MOUNTAIN, page five

The Floyd County Times

Published Wednesday, Friday and Sunday each week

cnhi

Phone 606-886-8506

Fax: 606-886-3603

E-Mail: fctimes@eastky.net

263 SOUTH CENTRAL AVENUE
PRESTONSBURG, KENTUCKY 41653

USPS 202-700

Entered as second class matter, June 18, 1927 at the post office at Prestonsburg, Kentucky under the act of March 3, 1879. Periodicals postage paid at Prestonsburg, Ky.

SUBSCRIPTION RATES PER YEAR:
In Floyd County: \$38.00
Outside Floyd County: \$48.00

Postmaster: Send change of address to:
The Floyd County Times
P.O. Box 390
Prestonsburg, Kentucky 41653

Rod Collins, Publisher

| | | | |
|---|---------|--|---------|
| MANAGING EDITOR Ralph B. Davis | ext. 17 | SUBSCRIPTIONS Patty Wilson | ext. 19 |
| SENIOR EDITOR Pam Shingler | ext. 26 | PRESSROOM MANAGER Johnie Adams | ext. 30 |
| SPORTS EDITOR Ed Taylor | ext. 16 | BUSINESS MANAGER Angela Judd | ext. 20 |
| ADVERTISING MANAGER Becky Crum | ext. 12 | CLASSIFIED MANAGER Sanda Bunting | ext. 15 |
| COMPOSING DIRECTOR R. Heath Wiley | ext. 29 | DISTRIBUTION Theresa Garrett | ext. 31 |

Letters to the Editor

Letters to the Editor are welcomed by The Floyd County Times.

In accordance with our editorial page policy, all letters must include the signature, address and telephone number of the author.

The Times reserves the right to reject or edit any letter deemed slanderous, libelous or otherwise objectionable. Letters should be no longer than two type-written pages, and may be edited for length or clarity.

Opinions expressed in letters and other voices are those of the authors and do not necessarily reflect the views of the newspaper. Send letters to: The Editor, The Floyd County Times, P.O. Box 391, Prestonsburg, Ky. 41653.

Letters

C. The individuals who seem to have been involved in the development of the reorganization plan have been part of past reorganization efforts.

Only a select few, however, in the central office seemed to know the proposed reorganization plan in detail or had any involvement in its design. Some of those involved, however, have also been key architects of previous reorganization efforts, which have resulted in extensive litigation against the district.

Floyd County has been through several central office reorganizations and while they have proved to be beneficial, to the central office staff that planned them and to those who were demoted or removed from their positions, the attempts have ended badly for the district and its children. Legal judgements of hundreds of thousands of dollars have favored the employees, not the district. Improper notification, deciding on actions legally in executive sessions, rather than in the board meetings have led to the awarding of damages and reinstatement of personnel.

Some would argue that the processes were deliberately botched so those individuals could profit at the expense of the district. The fact is also not lost on Floyd Countyans that many of these reorganizations have taken place with state assistance.

Although the superintendent accepts responsibility for the plan, the role of state management in its development is unclear. While the state manager has informed the board that he has complete authority over every aspect of the Floyd County school system, if lawsuits are filed as a result of this reorganization, the state is not liable. Floyd County is, and it is a precarious situation for the district.

The superintendent, though a veteran administrator from Alabama, is not familiar with Kentucky politics or its school laws. The individual that he must seek approval from, the state manager, comes from a military background, and has not been certified as a superintendent.

Adding to the risk is the fact that Floyd County does not have a meaningful evaluation history of any of its personnel. When the state assumed management of the dis-

trict, personnel records were in a shambles, while necessary paperwork such as certification has been placed in personnel folders, only now is an evaluation process taking place. No documentations exists to support what might be considered a marginal demotion in either roles or pay. The district will have little to support its action if taken to court if suits are filed, and they will be.

Floyd County parents, and children have suffered as a result of past reorganizations that have been implemented with assistance from the state. The current board is still dealing with litigation and judgements that go back to the terms of Superintendent John Brock and Commissioner Thomas Boysen. Are people from Floyd County simply not smart or knowledgeable enough to demote or fire central office personnel? Some state personnel have probably left Floyd County believing that the failures are simply indicators of a lack of knowledge or competency on the part of school personnel. People from the county would argue instead that KDE has, at times, either consciously or unwittingly, become the instrument by which ambitious superintendents or central office staff have profited financially or advanced their own power. In other words, people from the school system are not dumb. They simply have worked the situation to their advantage.

The only group that has truly suffered has been the children. The cost of the previous reorganizations has been enormous in terms of our ability to provide quality instruction and adequate learning facilities for our children. As a result of actions, either properly conceived or implemented, we find ourselves, as a board, having to tell teachers, parents, and students at schools such as Stumbo Elementary on Mud Creek that we're sorry but that we don't have money to supply them with adequate lighting or heating/cooling for their classrooms.

As a board member, I took an oath to serve the children and adults of my community. It is an oath that I take seriously and one that I try to carry out by considering all of the facts carefully. I find myself, however, in a position now where I am unable to do that, because not all of the facts are available to me. They are hidden to me. In addition, I

don't feel that I have been given the time to consider all the facts, even if they had been available to me.

I am asking you to investigate the situation in Floyd County to determine (1) if anyone involved in this reorganization will benefit improperly, either financially or politically; (2) if laws were broken and individuals were promised jobs before the board approved the plan; and (3) if those people in a position to give the final approval for this plan (the superintendent, board of education and state manager) have acted in the best interest of the children of the county. I look forward to hearing from you. Thank you.

Carol Stumbo
Board Member, District 4

Pastor responds to letter about Presbyterian Church

Editor:

Concerning a recent letter to the editor about the Presbyterian Church (USA), two points of information, from the Book of Order of the Presbyterian Church (USA), which is Part Two of the Constitution of the Presbyterian Church (USA).

G-6.0106.b reads, "Those who are called to office in the church are to lead a life in obedience to Scripture and in conformity to the historic confessional standards of the church. Among those standards is the requirement to live either in fidelity within the covenant of marriage between a man and a woman (W-4.9001), or chastity in singleness. Persons refusing to repent of any sin or any self-acknowledged practice which the confessions call sin shall not be ordained and/or installed as deacons, elders or ministers of the Word and Sacrament."

W-4.9001 reads, "Marriage is a gift God has given to all humankind for the well-being of the entire human family. Marriage is a civil contract between a woman and a man. For Christians marriage is a covenant through which a man and

a woman are called to live out together before God their lives of discipleship. In a service of Christian marriage a lifelong commitment is made by a woman and a man to each other, publicly witnessed and acknowledged by the community of faith."

Our church was founded on December 31, 1899. Last year we celebrated 100 years of ministry in this community. This past Sunday, June 4, we held our annual Homecoming celebration, celebrating our past, our first year in our second century, and our future serving Christ in this place. We invite everyone to join us for worship this or any Sunday morning at 11 a.m. as we rejoice in the boundless love and amazing grace of our God who knows all that there is to know about us and loves us anyway.

Celebrate life,
Rev. George C. Love, pastor
Presbyterian Church
Prestonsburg

Mountain

Continued from p4

Some of you will have your options picked up, some will be sent back to minor league (the teaching ranks) and some of you will go to the unemployment office.

You teachers and students — you will be the fans and concession workers that make all this possible. If it makes you feel any better, we will have a snappy motto for the students — "Students first." And continuing the general trend, we will ignore you fans (the teachers.)



The word apostle comes from the Greek word *apostolos*, which means to send. Originally it referred to sending ships or a fleet.

Coors Light 18-Pack \$9.99 Cans
Doral \$14.49 ctn.
J & J Liquors
Betsy Layne • 478-2477
SUREDRINK GENERAL'S WARNING: Cigarette smoke contains carbon monoxide.

American Heart Association
Fighting Heart Disease and Stroke
www.americanheart.org

STRAND TWIN
PRESTONSBURG, KY. • 606-886-2696
<http://showtimes.hollywood.com>

Wall-to-Wall Screens, Dolby Sound, and Cupholders!

NEW PRICING SCHEDULE:
All seats are \$3.50 for everyone.

| | |
|--|---|
| STRAND I Opens Friday | STRAND II Opens Friday |
| Road Trip R | SHANGHAI NOON PG-13 |
| MON.-SAT., 7:00, 9:00; SUN., (1:30), 7:00, 9:00 | MON.-SAT., 7:00, 9:00; SUN., (1:30), 7:00, 9:00 |
| SUNDAY MATINEE, ALL SEATS \$3.50—Open 1:00; start 1:30 | |

Riverfill 10
Pikeville
<http://showtimes.hollywood.com>

94 Pike Street, Pikeville, Ky.
606-432-2957

Tickets may be purchased in advance for any show on the date of purchase. Bargain Matinees Until 6 p.m.

| | | | |
|--|---|---|---|
| CINEMA 1 SHANGHAI NOON PG-13 | Mon.-Thurs. 7:15, 9:25; Fri. (4:25), 7:15, 9:25; Sat.-Sun. (2:15, 4:25), 7:15, 9:25 | CINEMA 6 M.I.-2 PG-13 | Mon.-Thurs. 6:45, 9:15; Fri. (4:15), 6:45, 9:15; Sat.-Sun. (1:45, 4:15), 6:45, 9:15 |
| CINEMA 2 DINOSAUR PG | Mon.-Thurs. 7:20, 9:20; Fri. (4:20), 7:20, 9:20; Sat.-Sun. (2:20, 4:20), 7:20, 9:20 | CINEMA 7 BIG MOMMA'S HOUSE PG-13 | Mon.-Thurs. 7:05, 9:20; Fri. (4:20), 7:05, 9:20; Sat.-Sun. (2:05, 4:20), 7:05, 9:20 |
| CINEMA 3 M.I.-2 PG-13 | Mon.-Thurs. 7:00, 9:30; Fri. (4:30), 7:00, 9:30; Sat.-Sun. (2:00, 4:30), 7:00, 9:30 | CINEMA 8 NICOLAS CAGE COME IN WITH ME PG-13 | Mon.-Sun. 7:00, 9:30; Fri. (4:30), 7:00, 9:30; Sat.-Sun. (2:00, 4:30), 7:00, 9:30 |
| CINEMA 4 WHERE THE HEART IS PG | Mon.-Sun. 7:05, 9:20; Fri. (4:20), 7:05, 9:20; Sat.-Sun. (2:20, 4:20), 7:05, 9:20 | CINEMA 9 Road Trip R | Mon.-Thurs. 7:10, 9:10; Fri. (4:10), 7:10, 9:10; Sat.-Sun. (2:10, 4:10), 7:10, 9:10 |
| CINEMA 5 Gladiator R | Mon.-Thurs. 7:45; Fri. (4:30), 7:45; Sat.-Sun. (1:30, 4:30), 7:45 | CINEMA 10 DINOSAUR PG | Mon.-Thurs. 7:00, 9:00; Fri. (4:00), 7:00, 9:00; Sat.-Sun. (2:00, 4:00), 7:00, 9:00 |

Furnishings To Reflect Your Style

50% Off Storewide

AF Frank Justice Furniture
172 S. Mayo Trail, Pikeville
606-437-4133

Kentucky unemployment rate drops to 3.7 percent in April

FRANKFORT — Kentucky's unemployment rate fell to 3.7 percent in April as more than 13,700 people were added to the state's employment.

Kentucky's April jobless rate was below the four percent recorded for March 2000 and below the 4.4 percent rate reported for April 1999, according to the Department for Workforce Development agency.

The U.S. jobless rate in April

decreased to 3.7 percent from 4.3 percent in March.

"Kentucky's 3.7 percent unemployment rate for April 2000 is the lowest recorded for any April since 1973 when the jobless rate was 3.5 percent," said Carlos Cracraft, the department's chief labor market analyst.

Five of the nine major job sectors had employment increases in April, while three reported employment losses and one stayed the same, Cracraft said.

Kentucky's job growth in April was led by the services sector. As several services industries started preparation for summer employment, 9,400 jobs were added to the sector. Amusement and recreation added 3,400 positions, agricultural services went up by 1,300 jobs, and hotels and other lodging places increased by 400 jobs due to warmer weather, said Cracraft.

In addition, a gain of 1,700 jobs was reported in business services,

1,100 in social services and 300 in health services. The services category is the state's largest job sector. In the past 12 months, it posted the highest job growth of any sector in Kentucky as 16,500 more jobs were added.

The trade sector showed the second highest employment gain in April as 6,300 jobs were added. Retail trade accounted for most of the increase with 5,800 more jobs in areas such as eating and drinking establishments (3,000), building materials and garden supply dealers (1,100), department stores (600) and miscellaneous retail stores (600).

The third highest gain in jobs for April was in construction where 4,500 positions were added. More than half of the new jobs was in special trade categories such as concrete work, electrical work, and installation of drywall, insulation and roofing. Heavy equipment contractors had 1,500 more jobs in April and general building contrac-

tors, which includes residential builders recorded an additional 600 jobs.

The transportation, communications and public utilities sector rose by 1,400 positions in April. Most of the growth was in the transportation area as 1,200 jobs were added in transportation by air, and trucking and warehousing increased by 700 positions. Finance, insurance and real estate had a 400-job increase in April.

The mining and quarrying category had 21,000 positions in March and April.

On the other hand, agriculture had the largest decline in jobs with 1,900 fewer positions in April. Cracraft said agricultural jobs would increase significantly during warmer months.

The manufacturing sector reported a loss of 800 positions in April.

A decrease of 400 positions occurred in electronic equipment, 200 in primary metal products, 200

in transportation equipment, 200 in chemicals and allied products was partly offset gains in areas such as fabricated metal (300), and lumber and furniture (200). Overall, manufacturing was up 1,500 from last April.

The government sector declined by 500 jobs in April. While state government increased by 500 positions, state education rose by 700 jobs and local government went up by 300 positions in April, the federal government had a loss of 1,500 positions, and local education fell by 500 jobs.

The U.S. Bureau of Labor Statistics monthly estimate of the number of employed Kentuckians for April 2000 was 1,900,230. This figure is up 13,709 from the 1,886,521 employed in March 2000, and up 32,975 from the 1,867,255 Kentuckians employed in April 1999.

The monthly estimate of the number of unemployed Kentuckians

for April was 72,609. This figure is down 6,525 from the 79,134 unemployed in March 2000 and down 14,237 from the 86,846 Kentuckians unemployed in April 1999.

The monthly estimate of the number of Kentuckians in the civilian labor force for April was 1,972,839. This figure is up 7,184 from the 1,965,655 recorded in March 2000, and up 18,738 from the 1,954,101 recorded for April 1999.

The civilian labor force includes non-military workers and unemployed Kentuckians who are actively seeking work. It does not include unemployed Kentuckians who have not looked for employment within the past four weeks.

Employment and unemployment statistics are based on estimates. They are compiled to indicate employment trends rather than actually to count numbers of people who are or are not working.

Home Owners CORNER



by Stan Stumbo & Voncel Thacker

BY EXTENSION

Purchasing an extension cord for your home workshop may seem like a simple matter, but there are some important factors to consider. The most important of these are wire diameter and cord length. Generally speaking, a wire with a small diameter cannot carry as much power as one with a higher diameter. The largest diameter has the smallest American Wire Gauge (AWG) number. And, most job-site extension cords have wire ranging in size from 10 to 18 AWG, which is stamped on the cord's insulation jacket. Next, an extension cord that is too long creates a type of resistance known as voltage drop, which increases as the cord gets longer. To avoid voltage drop, select the shortest possible cord.

Using the wrong size of extension cord can be dangerous. Do-it-yourselfers know that here at HINDMAN PROMART they can depend on finding all the equipment, tools, and supplies they need to properly complete just about any project. Come on into our store where you will find our staff very helpful and always eager to answer your questions. We're nearby at #1 Pro St., Hindman (785-3151). We carry Peachtree doors and windows. Most major credit cards accepted. We also rent power tools and shampoos.

HINT: In most cases, the total number of amps being drawn through an extension cord should be limited to 15 amps or less.

Birth certificates needed to register children for school, activities

FRANKFORT — Parents who will need a birth certificate for their child are being encouraged to start now and beat the rush later this year.

And if you act by July 14, you'll save \$1. That's when the fee for birth certificates goes from \$9 to \$10. Legislation was approved adding \$1 to the fee to provide prescribed items to uninsured children with inherited metabolic disease.

Summer is the busiest time of the year for birth certificate requests, so it can take longer than usual to get one, said Sandra Davis, vital statistics registrar for the Department for Public Health.

While getting a birth certificate in person is the quickest way, you can also order one by mail or telephone, and you can access information and print the application through the Department for Public Health's home page: <http://publichealth.state.ky.us/vital.htm> on the Internet.

"Demand for birth certificates

increases during the summer because of travel, pre-registration of children for school and summer activities such as athletic leagues. People can expect a 30-day wait for birth certificates requested by mail," Davis said.

Davis encourages Kentuckians to have a copy of their birth certificate on hand in case they need it. In addition to summer activities, birth certificates are required for getting a driving permit, a Social Security card, obtaining some types of

employment, preparing for retirement and enrolling in some pension plans.

The Department for Public Health files birth certificates only for people born in Kentucky. People who live in Kentucky but were born in another state should contact the vital statistics registrar in that state for their birth certificate.

To get a certified copy of a birth certificate, complete and mail an application, available at local health departments, or write to the Vital

Statistics Office, Cabinet for Health Services, 275 E. Main St. 1E-A, Frankfort, KY 40621. Include a check or money order for the correct amount payable to the Kentucky State Treasurer for the number of copies ordered.

Certificates can be requested without an application by providing the following information: full name as it would appear on the certificate, mother's maiden name, date of birth and county of birth.

To order by telephone, it must be

charged to the caller's Visa, MasterCard, Discover or American Express account. Telephone orders cost an extra \$5. To order by telephone, call 502/564-4212 and dial "0" for an operator.

To request a copy in person, go to the Vital Statistics Office in Frankfort at 275 E. Main St., first floor. The office is open 8 a.m. to 4:30 p.m. The wait is usually about an hour and customers must place their request prior to 3:30 p.m. to receive same day service.

Up in smoke

The truth about tar and nicotine ratings

Why do some smokers choose "low tar" and "light" cigarettes? Because they think these cigarettes may be less harmful to their health than regular cigarettes.

The Federal Trade Commission wants you to know that cigarette tar and nicotine ratings can't predict the amount of tar and nicotine you get from any particular cigarette. That's because how you smoke a

cigarette can significantly affect the amount of tar, nicotine and carbon monoxide you get from your cigarette.

Research indicates that many smokers of "low tar" or "light" cigarettes compensate by taking deeper, longer, or more frequent puffs from their cigarettes. The amount of tar and nicotine a smoker actually gets also can increase if the smoker unintentionally blocks tiny ventilation holes in cigarette filters that are designed to dilute smoke with air.

When it comes to "low tar" and "light" cigarettes, the FTC wants you to know:

- The tar and nicotine numbers used in advertising and on packaging are determined using a smoking machine — a smoking "robot" so to

speak — that smokes every brand of cigarette exactly the same way.

- The numbers do not represent the amount of tar and nicotine a particular smoker may get. First, people don't smoke cigarettes the same way the machine does; second, no two people smoke the same way.

- Many lower tar cigarettes have filters with very small vent holes in the sides that allow air to dilute the smoke in each puff. It's easy for smokers to cover the holes unknowingly; that results in them getting more tar and nicotine.

- It's impossible to tell from the ratings the amount of tar and nicotine a smoker will get from any cigarette. Smokers of lower nicotine cigarettes tend to compensate for

the lower nicotine by taking deeper and more frequent puffs than they would from a regular cigarette.

- The amount of tar and nicotine smokers actually get depends on how deep and how often they puff on the cigarette and whether they block the vent holes.

- Smoking "low tar" or "light" cigarettes does not eliminate the health risks of smoking. If you're concerned about the health risks of smoking, stop smoking.

The amount of tar and nicotine you get from your cigarette depends on how you smoke your cigarette. For more information, call the FTC toll-free, 1-877-FTC-HELP (382-4357) or visit www.ftc.gov for the Commission's 1997 Annual Report on Cigarette Advertising.



HIGHLANDS REGIONAL

The Medical Center of Eastern Kentucky

A Subsidiary of Consolidated Health Systems

You are invited...

Facial Cosmetic Surgery Program

and,
introducing the
BioMedic Skin Care Line

Beauty by Prescription - Physician dispensed therapeutic skin care treatments and products offering superior results that can change your skin *Forever*.

- See a Chemical Peel Performed -

Thursday evening, June 8 • 7:00 p.m.
Rooms A and B • Highlands Medical Office Building
Call 886-7586 to register - limited seating available



Henry Wells, M.D.



Susan Meers, RN, MSN

This free community health program is comprehensive and offers a multi-disciplinary approach to beauty through cosmetic surgery and state-of-the-art skin care.

Dr. Henry Wells, Board Certified Plastic and Reconstructive Surgeon, will present a comprehensive program addressing all aspects of facial cosmetic surgery. Cosmetic surgery can make subtle changes in your appearance to correct a minor imperfection, the effects of age or disfigurement. You can look as young as you feel and build confidence in your appearance. Dr. Wells is a highly qualified and experienced surgeon and will present an informative program you won't want to miss if you've ever considered having plastic surgery.

Susan Meers, R.N., M.S.N., will introduce the BioMedic, multi-disciplinary skin care line. The BioMedic program is available only through physicians. It is a complete skin care program which consists of in-office treatments and Home Care products. These products provide superior results for correcting damage caused by acne, aging, sun experience, hyperpigmentation, and hypersensitivity. Learn how BioMedic can improve and change your skin *Forever*.

Remember - Think Healthy! Think Highlands!

Spring Sales Event!

Thru June 15, 2000

Receive:
Nokia 282 Handheld Phone for a Penny!
FREE No Answer Transfer
FREE Call Waiting
FREE Call Forwarding
FREE 3-Way Calling
FREE Activation
FREE 100 Bonus minutes

How do I participate?
You pay **\$29.95** today.

Sign a two-year service agreement on any plan carrying 100 or more minutes

The \$29.95 is credited to the first month's bill. \$49.00 early disconnection penalty. Offer good to new or renewing customers. No other coupons, discounts, or changes valid with this offer. No alterations to plan are valid. Subject to credit approval. No daily access fees. Airtime billed in Half-Minute increments. Bonus minutes restricted to home minutes. \$1.24 connection charge in any month with landline terminated calls.

1-800-452-2355

Appalachian & Kentucky Cellular

WIRELESS

Appalachian Wireless
Corner of Main & Euclid Ave.
Paintsville, Ky.
606-789-0033

Appalachian Wireless
U. S. 23
Harold, Ky.
606-478-2355

The **First** Companies of
WIRELESS Eastern Kentucky

www.appwireless.com

Appalachian Wireless
Southside Mall
Goody, Ky.
606-237-4333

Appalachian Wireless
Crossroads Plaza
Pikeville, Ky.
606-432-6111

Mountain Telephone
405 Main St.
West Liberty, Ky.
606-743-3121

Laser Perfect
515 Main Street
West Liberty, Ky.
606-743-1199

Appalachian Wireless
4400 East Mt. Parkway
Salyersville, Ky.
606-349-1993

M.T.S. Mountain Telephone Data Systems
1709 Rt. 321, Suite 1
Prestonsburg, Ky.
886-9000

Appalachian Wireless
Auxier Rd., P'burg, Ky.
606-886-6422

Two-Way Radio Service
Little Prater, Rt. 4
Grundy, Va.
540-935-6405

Rife's TV & Appliance
102 E. Main Street
Grundy, Va. 24614
540-935-2181

Or call Danny Justice (477-8030) or Payton Robinson (791-4898)

Why is it important to have safe communities?

by Lenny Cieslak

Can you remember when people left their doors unlocked at night and could leave the keys in the ignition of the family car without concern? Remember when churches left the light on and doors open as a refuge and shelter for pilgrims 24 hours a day. Times have certainly changed, and we need to discuss the importance of having safe communities once again.

Movie producers like to depict eastern Kentucky and our culture as a variation of the third world, a comical place inhabited by people called "Granny," "Ellie," "Jethro" and "Jed".

This depiction may make for good press and TV, but the reality is that we are a blessed people in many ways. We value families, children, and the elderly. The passing of a loved one is still mourned for three days in most of our communities. Our children are recognized and watched out for by friends, neighbors, and relatives.

This is not to say we are static or satisfied with the status quo, as there is always room for a continuing effort to improve and create.

Safe communities promote life-long healthy lifestyles, from covering prenatal babies to care for our elderly. At what point of life is attainment of peak health not important? The answer is that health is important during one's whole life.

If it is neglected at any point, one's quality of life deteriorates quickly at that point. With the interconnectedness of our lives, we all pay individually and as a community when health conditions decline.

A clean environment is as impor-

tant to wildlife as it is to us. With the hustle and bustle of daily life, we often fail to realize that the condition of our forests and streams directly affect our health and lives. We are tied, like the wildlife around us, to our natural resources and the water we drink. Our quality of life is dependent on this. Depletion, mismanagement and neglect of resources is similar to fouling a nest.

Our homes and livelihood depend on the quality of our environment. Misuse or destruction effects our families and children for years in the future.

Safety, or 'thinking safe,' is consciousness of safe practices and using them as one goes about daily activities. Safety is more than an attitude. A safe community incorporates safety as a lifestyle, at work, home, play, or while participating in community events.

To feel safe, we must come to think safety. We need to define a mission and goals for what being safe at home and in our communities can provide.

People in a safe community should experience a measurable reduction in all types of personal injury, property damage, and resulting accident statistics. They should see an increase in awareness plus a change in attitudes toward health, safety and loss-control. It embodies the element of trust in our neighbors to do what is right for themselves and the community.

We pride ourselves in eastern Kentucky for our expression of personal freedom. Yet, many of the things we have done as a child, and gave little thought to, are now likely to get us arrested.

The past several decades have

seen many laws passed "for our safety." Is not it strange that many people do not feel safer, in spite of these laws?

That which is lacking is trust in others (public servants, neighbors and police) to do what is in the best interests of the people. These laws create a multitude of legalities and obstacles to community that affect our daily lives.

I can remember when retired people routinely sat in the hall of the courthouse whittling cedar with knives sharp enough to shave with. Many sat there right outside the courtroom while hearings were held. Now a little pocketknife used to cut an apple for lunch is confiscated at a place where video cameras, magnetic detectors and deputies guard the door.

Our courthouses have turned into massive buildings full of security devices protecting public servants from the people they serve. Trust in our institutions is essential to have a safe community yet something has been lost on the road to OZ.

There is a perception that nothing is or will be done until pressure is applied on "the system" to force action. Our institutions are definitely suffering in our search for safety.

A "safety net" must be in place to enable people to get back on their feet. Security and individual freedom are always a trade off. Individual freedom should be linked to like-minded goals for community safety. It is a fact that the success of individual freedom may also allow some to fail.

When families in our community are hungry, there must be a system to care for and feed them. People must trust that the system will work

for them when needed. That system should foster respect for human dignity, property, independence, and stability.

Individuals should feel safe in the knowledge that they and their family will not go hungry and destitute if they 'fail' in the eyes of their peers. We must remember that mutual concern is the basis of trust in a life style of freedom.

Children are our future and need to grow and develop without fear. Reducing "fear" requires more than government mandates, confiscation or outlawing everything that is deemed "dangerous." Such action leads to fear that our government is heavy-handed in enforcement of laws.

Feeling safe entails trust. Trust that others are positively interested in children's lives frees them to concentrate on building a strong self-image. Children learn to trust others and feel safe through learning and playing safely in their community. A safe community is a vibrant and productive place in which to live and raise a family. It is a fun and safe place for children who are free of fear.

Safe communities are places that provide meaningful employment and an enjoyable lifestyle. On-the-job injuries decrease when a community is safe. Research reveals safety at work directly results in fewer injuries while off the job. Any injuries on or off the job result in lost hours at work and increased health care costs.

Disability compensation and insurance costs are a major consideration for businesses in picking a

start up site. People with disabilities also extract social costs from their families and communities.

A sense of community care (self and others) encourages citizen participation through peer acceptance of responsibility and through resulting volunteer groups. Safe communities encourage people to provide representation on issues that involve protection from life's daily dangers. With buy-in, people do things because they are felt to be "right and proper," and not necessarily because they are pressured to do them.

How many people would dispose trash improperly if they understood it was adversely affecting a loved one or endangering the water supply? Clean streams are the prime source of the water we drink and play in. Understanding of the environmental "big picture" enables a community to share the positive benefits of reducing injuries, loss, and environmental problems. Learning to care for our environment is an adventure based on an understanding of what is needed to maintain our quality of life.

What can we do to sell the concept of a safe community?

• Have safety "fairs" to educate and enhance public awareness, enlightening the public on safe lifestyles.

• Initiate safety displays and lectures in our schools. Community partners, such as law enforcement, Department for Protection and Permanency, health department, and fire department, could present the safety programs on a rotating and seasonal basis.

• Fire departments can encourage residents to conduct fire drills, to do safety walks around homes and neighborhoods and to develop exit plans, should there be a fire.

• The health department, local hospitals and drug stores can initiate an annual disposal of outdated and unused medicine.

• Law enforcement could give presentations on their duties/priorities when protecting the communities and enlist help in maintaining safety.

• Law enforcement could provide presentations on how to maintain personal safety and victim prevention.

• Auto service stations/parts outlets can publicize oil collection sites and explain the value of auto maintenance in keeping our environment safe and clean.

• The parks and conservation districts could increase public awareness of proper use of public lands and facilities through the press and schools.

• The public media (radio, TV, and newspapers) can distribute safety tips from the various groups involved all year round.

The bottom line is that everybody is responsible for creating and maintaining a safe community. Thinking safety for our communities leads to a life-style of safety that we all can enjoy.

| | |
|---|--------------------------|
| Coors Light 18-Pack Cans \$9.99 | Doral \$14.49 ctn. |
| J & J Liquors Betsy Layne • 478-2477 | |
| <small>SURGEON GENERAL'S WARNING: Cigarette smoke contains carbon monoxide.</small> | |



The latest TOPS program class was completed on April 28. Jim Stewart, planning and development specialist with Big Sandy Community Action Program, conducted mock interviews during the last week of class. Front, from left, are Libby Lawson, career counselor aide; Stewart, Candy Young, career counselor; Fontella Gilliam, Anita Moore, Cheryl Riley, Carla Maynard, Cathy Goble; second row, from left, Cynthia Hernandez, Sandra Allen, Janie Shepherd, Cheryl Rogers, Mary Eplin, Jennifer Bentley, and Carolyn Tackett. For information about Eastern Kentucky CEP's TOPS program, call 606/886-2929.

CHIROPRACTIC OUTLOOK

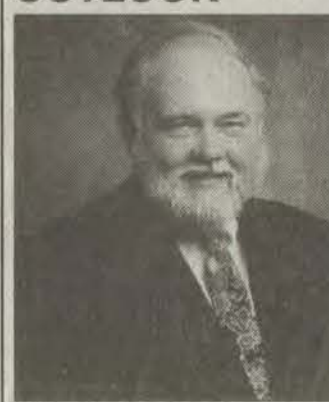

Dr. Phillip R. Simpson

TRAUMATIC AUTOMOBILE ACCIDENTS

A car accident that causes head or neck injuries can be so traumatic that a person loses his or her memory or ability to concentrate for a short time after the incident. Pain causes mental foginess, and the drugs taken to relieve this pain can add to the problem. Insomnia is another result of an accident. Many times, people cannot sleep soundly. This lack of sleep again reduces concentration and problem-solving ability. If you are in an accident, ask your chiropractor to recommend some ways to improve your sleep such as biofeedback and relaxation techniques, as well as sleeping in the right position and with the right mattress and pillow.

Your chiropractor can also help with whiplash pain. Through adjustments, chiropractors restore proper function to the joints. They also reset the neurological circuitry of the surrounding tissues. In turn, this allows the joints and tissues to respond and have a speedy recovery.

Brought to you as a service to the community by

Dr. Phillip R. Simpson

331 University Dr., Prestonsburg, Kentucky — 606-886-1416

KDA's farm and home safety plan reprinted

The Kentucky Department of Agriculture has made a second printing of its new Farm and Home Safety Plan in response to public demand.

The 16-page planner, developed in conjunction with state fire and rescue personnel, gives families the tools to establish a personalized plan for situations when emergency help may be needed. The plan touches on topics such as equipment operation and maintenance, chemical storage and containment, and medical histories of family members and employ-

ees.

Kentucky Agriculture Commissioner Billy Ray Smith has made farm and home safety a priority of his administration. Commissioner Smith hired a farm safety field officer and, with funding from the General Assembly and Gov. Paul Patton, made available grants of up to \$1,000 for each county to set up a farm and home safety program.

"Farm and home accidents can result in loss of income or even loss of life," Commissioner Smith said.

"This plan will provide one more opportunity for farmers and their families to think about safety during this busy season."

The number of deaths on Kentucky farms has decreased from 48 in 1995 to 18 in 1999.

The publication can be obtained by contacting the Kentucky Department of Agriculture at 502/564-4696. It also is available online to all Kentuckians through the Department's Web site at www.kyagr.com.

Governor chosen as ARC states co-chair

Kentucky Gov. Paul Patton has been chosen by his fellow governors of Appalachian states to serve as States Co-Chairman of the Appalachian Regional Commission (ARC) for calendar year 2001.

The governor will succeed Gov. Cecil Underwood of West Virginia, who is serving his second consecutive year as ARC States Co-Chairman.

"I'm truly honored to be selected for this position by my colleagues," Patton said. "I've worked closely with Gov. Underwood and the other Appalachian governors during my time in office, and will continue in our efforts to focus greater attention and resources on distressed counties in Appalachia. This is an important time for us to help those regions that need it most, and to promote a positive image of Appalachia."

When the governor assumes his new post in January, he will speak for the 13 governors of Appalachian states on regional issues and will co-chair ARC meetings, including ARC's annual meeting of

Appalachian governors in Washington, D.C.

This meeting will be the governor's first active appearance as co-chair and is slated to take place in February.

During his administration, Gov. Patton, a native of eastern Kentucky, has focused considerable energy on raising the standard of living and creating new economic opportunity throughout the eastern Kentucky region.

In 1996, he reorganized the Kentucky Appalachian Commission, making it accountable to the Governor's Office, and charged the body with examining issues affecting eastern Kentucky and promoting progress in the region.

Among his many other efforts on behalf of the region, in 1999 the governor announced a new push to bring economic development to eastern Kentucky, naming the New Appalachian Action Team and Jerry Johnson as Special Assistant to the Governors Office of New Appalachian Development.

Established by Congress in 1965, the ARC is a unique federal-state partnership composed of governors of the 13 Appalachian states and a presidential appointee representing the federal government. Appointed by President Bill Clinton in February 1994, Dr. Jesse L. White Jr. serves as ARC's Federal Co-Chairman in Washington.

The Commission is dedicated to providing opportunities for economic development and improved quality of life in the Appalachian states and oversees a budget of \$466 million.

The Appalachian region includes 406 counties in Kentucky, Alabama, Georgia, Maryland, Mississippi, New York, North Carolina, Ohio, Pennsylvania, South Carolina, Tennessee, Virginia and West Virginia.

Grassroots participation is provided through 71 local development districts, multi-county organizations with boards made up of elected officials, business people and other leaders.

LAYNE BROS.



| | |
|---|---|
| <p>2000 Ford Focus</p> <p>6 To Choose From</p> | <p>2000 Ford Ranger</p> <p>10 To Choose From</p> |
| <p>Attention Class of 2000 Graduates & Family:</p> <p>Bring in your diploma and receive up to \$2,000 Off</p> <p>All 2000 model vehicles in stock</p> | |
| <p>2000 Ford Explorer</p> <p>9 To Choose From</p> | <p>2000 Ford Expedition</p> <p>8 To Choose From</p> |

CHECK OUT OUR HUGE USED CAR & TRUCK INVENTORY WHILE YOU'RE ON THE LOT

| | | |
|---|--|--|
| <p>1999 Ford Contours</p> <p>6 To Choose From</p> <p>PW, PL, cruise, tilt, auto., 4-cyl., alum. wheels, AC, sharp!</p> <p>Sold new for \$18,245</p> <p>Our Price \$9,995</p> | <p>2000 Suzuki Grand Vitara</p> <p>4 To Choose From</p> <p>V6, auto., 4x4, 4-dr., PW, PL, cruise, tilt, luggage rack, two-tone.</p> <p>Our Price \$16,995</p> | <p>2000 Toyota RAV-4</p> <p>4 To Choose From</p> <p>Auto., CD, PW, PL, cruise, tilt, luggage racks, loaded.</p> <p>Starting at \$18,995</p> |
|---|--|--|

*ALL PRICES EXCLUDE TAX, TITLE, LICENSE, FEES, ETC.

LAYNE BROS.
Ford • Lincoln • Mercury
U.S. 23 at Ivel, Kentucky
Conveniently located halfway between Prestonsburg and Pikeville
478-1234 874-1234 886-1234 433-1234
See or call one of our "Award-Winning" Sales Consultants today.

Hall Funeral Home
 606-285-9261
 24-Hour Obituary Line, 285-3333

OBITUARIES

Attend Church Sunday
Hall Funeral Home
 "Serving Families Since 1947"

Timothy Andrew Bakay

Timothy Andrew Bakay, 38, died Friday, June 2, 2000, at Highlands Regional Medical Center.

Born on March 6, 1962, in McDowell, he was the son of the late Mike and Bonnie Graham Bakay.

He is survived by his wife, Debbie Jones Bakay.

Other survivors include two sons, Timothy Andrew Bakay and Joseph Lee Bakay; one daughter, Sara Lasha Bakay; two brothers, Nicholas Bakay and Michael Allen Bakay; three sisters, Mary Louise Hall of Lacota, Michigan, Francis Jean Gardner of Lockport, Illinois, and Anna Hall of Weeksburg.

Funeral services were conducted Tuesday, June 6, at 2 p.m., at the Burton Pentecostal Church of God, with Lewis Sadlin, W.C. Willis, and others officiating.

Burial is in the Buckingham Cemetery, under the direction of Nelson-Frazier Funeral Home.

Julia Hicks

Julia Hicks, 88, of Prestonsburg, died Monday, June 5, 2000, at Highlands Regional Medical Center, following an extended illness.

Born on April 28, 1912, at Buckeye, she was the daughter of the late Jasper and Nancy Johnson Slone. She was a member of the United Baptist Church.

She was preceded in death by her husband, Arthur L. Hicks.

Survivors include three sons, Jay Hicks of Mansfield, Ohio, Charles E. Hicks and Martin T. Hicks, both of Prestonsburg; one daughter, Nancy Adams of Prestonsburg; one brother, Elmond Slone of Hueysville, 11 grandchildren, 6 great-grandchildren and 4 great-great-grandchildren.

Funeral services will be conducted Thursday, June 8, at 2 p.m., at the Nelson-Frazier Funeral Home, Martin, with Vernon Slone officiating.

Burial will be in the Hicks Family Cemetery, Middle Creek, Prestonsburg, under the direction of the Nelson-Frazier Funeral Home.

Lillie Hamilton Hammond

Lillie Hamilton Hammond, 84, of Martin, died Friday, June 2, 2000, in the Central Baptist Hospital, Lexington, following a brief illness.

Born on March 19, 1916, in McDowell, she was the daughter of the late Evan Hamilton and Della Mae Hamilton. She was a member of the Old Beaver Regular Baptist Church, at Minnie, co-owner and operator of the Hammond and Hamilton 5, 10 and up Department Store.

She was preceded in death by her husband, Martin Hammond.

Survivors include one son, Jimmy Martin Hammond; and one daughter, Reba Sue Hamilton, both of Prestonsburg; two brothers, Rutherford Hamilton of Cook Station, Missouri, John L. Hamilton of Newark, Delaware; one sister, Marie Hamilton Clark of Pikeville; seven grandchildren and nine great-grandchildren.

Funeral services were conducted Monday, June 5, at 11 a.m., at the Old Beaver Regular Baptist Church, at Minnie, with the Regular Baptist ministers officiating.

Burial was in the Davidson Memorial Gardens, at Ivel, under the direction of Hall Funeral Home, Martin.

Pallbearers were Jeffery D. Settles, Glenn Martin Hammond, Jon Blackburn, Jeffery D. Settles II, Bryan Lafferty, Mathew Lafferty, Christopher Martin Settle, B. J. Reed, Brandon Reed and Andrew Caywood.

Anthony Scott Bowling

Anthony Scott Bowling, 23, of Wabash, Indiana, died Sunday, June 4, 2000, at his residence.

Born November 5, 1976, in Columbus, Ohio, he was the son of Earl Sparks and Ida Sparks. He was a factory worker.

Survivors other than his parents, include his paternal grandfather, Orion Sparks of Wabash, Indiana; his maternal grandmother, Bethel Bowling of Van Lear; and one sister, Helen Sparks of Wabash, Indiana.

Funeral services will be conducted Thursday, June 8, at 10 a.m., at the McDonald Funeral Home, Eddingfield Chapel, Wabash, Indiana, with Rev. Troy Trusty officiating.

Burial will be in the Falls Cemetery, Wabash, Indiana, under the direction of McDonald Funeral Home.

Faculty merit grants

To stimulate research and creative productions in their disciplines, nine Morehead State University faculty members will share more than \$7,400 in grants during the summer.

The awards, ranging from \$498 to \$1,000, were based on proposals submitted during the spring semester, according to Dr. Michael R. Moore, executive vice president for academic affairs.

Dixon Ferrell, associate professor of art, was awarded \$950 for a project titled "A Series of Five Works."

Dr. Timothy Ashmore, assistant professor of speech, was granted \$594 for a research project titled "Diversity in U.S. Culture as Portrayed on U.S. Postage Stamps."

Dr. Susan Rolland, assistant professor of social work, was awarded \$974 for a research project titled "Reconstitution of Early, Lincoln County, North Carolina, Families."

Dr. Robert Frank, assistant professor of speech, was granted \$1,000 for a research project titled "Remembering Ludwig II: Constituting Bavarian Identity."

Dr. David Olson, associate professor of psychology, was awarded \$508 for a research project titled "Attachment Styles: Relations with Interpersonal Guilt, Defense Styles, and Accommodation Strategies."

Dr. William Green, professor of government, was granted \$1,000 for a research project titled "Quebec Anglophones, Human Rights, and Linguistic Peace."

Clara Keyes, librarian in Camden-Carroll Library, was awarded \$498 for a research project titled "Larkspur Press 2000: A Descriptive Bibliography."

Dr. Phillip Prater, assistant professor of veterinary technology, was granted \$960 for a research project titled "Effects of Melengestrol Acetate on Estrous Synchronization in Goats."

Dr. Marshall Chapman, assistant professor of geology, was awarded \$1,000 for a research project titled "Petrographic, Geochemical and Stratigraphic Analysis of Explosive Volcanism in the Isle au Haut Igneous Complex, Maine."

Summer research grants, which are available to faculty members and professional librarians, serve as a means to stimulate research and creative productions and to assist in meeting the cost of a proposed project.

Additional information is available by calling the Office of Research, Grants and Contracts at 606/783-2010.

Gospel group at JWSRP

The Crabb Family, along with Mike Bowling, will be in concert at Jenny Wiley State Resort Park on Thursday, June 15, at 7:30 p.m. Tickets are available at Master's Miracle Christian Bookstore in Paintsville and New Creations Family Bookstore in Prestonsburg.

For more information, call 601/671-0189.

FLOYD COUNTY CATHOLICS
 WELCOME YOU
ST. MARY'S CHURCH
 Water Gap
 Masses: 5 p.m., Sat.; 11:15 a.m. Sunday
 Religious Education Classes:
 Sunday, 10-11 a.m.
 If anyone needs a ride for any of the services, please call St. Mary's Catholic Church
 Pastor: Rev. John Moriarty
 Phone 674-9526



Carter Funeral Home
 234 South Lake Drive
 Prestonsburg, Kentucky 41653
 Telephone (606) 886-2774
 "Unsurpassed Service Since 1925"



24-Hour Obituary Line
 285-3200
Nelson-Frazier Funeral Home



Prestonsburg, Kentucky 41653
 (606) 874-2121
 Reasonable, Reliable, and Courteous Service since 1952
 Larry Burke, Manager
 Cory and Traci Vears
 Funeral Directors, Embalmers
 Pre-need burial insurance available
Floyd Funeral Home

Merion Bros. MONUMENT CO.
 Our family has served the death care needs of Eastern Kentucky since 1951. One of the area's most selected monument dealers.
 • PRE-NEED SPECIALIST •
 VISA/MASTERCARD ACCEPTED
 Hwy. 122, Martin, Ky.
 606-285-9961 or 1-800-675-9961



MONUMENTS
 MAUSOLEUMS • VASES
 GRANITE • BRONZE • MARBLE
 LARGE DISPLAY • COMPUTER LAYOUTS

REGIONAL OBITUARIES

Pike County

Jewell Allen, 76, of Pikeville, died Friday, June 2, at Pikeville Methodist Hospital. Funeral services were conducted Sunday, June 4, under the direction of Justice Funeral Services-Morris Chapel.

Lester Lowell Johnson, 67, of Pikeville, died Friday, June 2, at Pikeville Methodist Hospital. He is survived by his wife, Judy Marie Slone Johnson. Funeral services were conducted Monday, June 5, under the direction of J.W. Call & Son Funeral Home.

Vivian Sue Ratliff Pullin, 76, of Columbus, Ohio, formerly of Elkhorn City, died Thursday, June 1, in Columbus. Funeral services were conducted Wednesday, June 7, under the direction of J.W. Call & Son Funeral Home.

Richard Lee Stratton, 55, of Newhart, Delaware, died Thursday, June 1, at Pikeville Methodist Hospital. He is survived by his wife, Edna Lorraine Adkins Stratton. Funeral services were conducted Sunday, June 4, under the direction of J.W. Call & Son Funeral Home.

Be an Angel.
 Become a Kentucky organ & tissue donor. Sign the back of your drivers license or place a Donor Dot on it - & tell your family of your wishes.
 For information contact:
 1-800-525-3456,
 or www.trustforlife.org
 TRUST FOR LIFE
 Kentucky Organ Donor Program
 Organ And Tissue Donation Assurance
 PSA

The KCTCS Foundation Inc. has been created to assist the Kentucky Community and Technical College System in raising money to support education and community activities. The KCTCS Foundation will attract the support of individuals, corporations, foundations and organizations on state, regional and national levels. "The foundation will assist KCTCS in supplementing the public sources of support it receives to enhance its programs, services and facilities," said Timothy C. Mosher, foundation chairman. "With this kind of support, we can work with our colleges to expand the educational opportunities that we offer to students and to business and industry. The system foundation will complement the work of the local foundations that have served our colleges well for many years." Mosher is president of American Electric Power, Ashland. Other members of the KCTCS Foundation will assist Mosher in raising money to support foundation projects. They are: • Dr. C. Nelson Grote, vice chair, of Morehead, former president of Morehead State University. • Charles J. "Chaz" Lavelle, secretary-treasurer, a lawyer with the firm of Greenbaum Doll & McDonald, Louisville. • Jean Hale, president of Community Trust Bancorp Inc., Pikeville. • Andrew C. Meko, president of Associated Industries of Kentucky, Louisville. • Dr. Richard Green, president of Jefferson Community College. • Al Carpenter, a partner in the accounting firm of Carpenter, Mountjoy and Bressler, Louisville. • Roy Mundy, president of Kentucky-American Water Co., Lexington. • Roy Palk, president of East Kentucky Power Cooperative, Winchester. • Richard Tapke, president of Tapke Hartman Asset Management, Crestview Hills. • Tom Zawacki, general manager-administration of Toyota Motor Manufacturing, Georgetown. • Terry Jacobs, chairman and CEO of Regent Communications, Covington. Ex-officio members are Martha C. Johnson, of Northern Kentucky, chair of the KCTCS Board of Regents; Dr. Michael B. McCall, president of KCTCS; and Timothy R. Burcham, CFRE, executive director of the foundation. The foundation intends to appoint four more members, McCall said. "Our foundation members come from some of the finest institutions and companies in Kentucky," McCall said. "We are seeking diversity on the board to represent the many viewpoints of Kentuckians." For more information on the foundation or to make a donation, contact Burcham at 1-877-KCTCS-4U or tim.burcham@kctcs.net.

Card of Thanks
 The family of Maggie Reynolds Mitchell wishes to thank everyone who brought food, sent flowers, or just said a kind word during our time of grief. Special thanks to the staff of Nelson-Frazier Funeral Home for their kindness. We also want to extend a special thanks to Charlotte, Ella Ruth and Mearl for all their extra help. From the family of Maggie Reynolds Mitchell



HALL Funeral Home
 The Home That Service Built
 Martin, Kentucky ~ 606-285-9261
 John C. Hall, Jr. Tommy Hall
 24-Hour Obituary Line
 606-285-3333
 Service Trust Understanding Community Family Caring Compassionate Professional Attentive Considerate
 Proficient Sympathetic Meaningful Sincere
 In Loving Memory of
 Lillie Hamilton Hammond, 84
 Martin, Kentucky
 Francis Hale Moore, 86
 Garrett, Kentucky
 Yea, though I walk through the valley of the shadow of death, I will fear no evil. Psalms: 23

Local women get help with housing

by Susan Jones
Rural Development

In 1960 Hope Whitten moved into her home at 15 Webb Lane in Prestonsburg, a house that was big enough to accommodate her and her husband and four children; a house with nine rooms and three bathrooms.

Whitten felt that this was the last move she would make in her lifetime. This was home.

Whitten found out 40 years later that she was going to have to move. When officials at Prestonsburg High School decided to expand the campus, Whitten and her daughter, Janet Whitten, had to make some hard and fast decisions: where to move to; whether to buy or rent; whether to build or to buy manufactured housing.

This was not an easy decision for the 81-year-old mother and her 61-year-old daughter.

While the Whittens were trying to decide the best route for them to take, the school board threatened to condemn their property. The Whittens decided it was in their best interest to sell and relocate.

They had to relocate themselves not only physically, but also mentally. After all, they were leaving 40 years of memories.

Janet stated, "This is the only house the grandchildren know. We are all going to miss the memories, especially memories of Dad, who has been gone since 1989."

Questions kept coming to mind as to where to start and what to do next. Janet knew about a vacant lot on the other side of town, but it

wasn't for sale. She approached the owner and later worked out a deal on purchasing the lot.

Hope and Janet had also talked to Rick Wright of Central Mortgage Co. concerning financing. According to Janet, Wright went that extra mile to help them. He originated a loan for the Whittens through Kentucky Housing Corporation, guaranteed by USDA Rural Development.

Janet is retired from the Prestonsburg City's Utilities Commission. Hope is retired from old Ben Franklin department store.

Now with a lot they can buy and with the financing in place, it was time to look for a home. The Whittens had decided, due to time constraints, that their best option was to look at manufactured housing.

Hope told Janet as she went out looking, "You come back with something or don't come back!" Janet realized that her mother meant business.

Her first stop was at Hylton Homes in Ivel. Morris Hylton showed Janet several units and discussed options with her. "I kept going back to the first unit I looked at. I fell in love with it and nothing that I looked at afterwards compared to it," Janet said.

Hylton stated that this is not unusual. "Most people fall in love with the first home they look at."

The only problem the Whittens face now is how to get all their furniture into their new home; especially the piano from the second floor of their old home.

Janet says that she will miss her old bedroom the most. "However,

I won't miss climbing those stairs every day," she laughs.

Both say they will miss the young neighborhood boys who mow their yard and carry their groceries. "I hope they come and visit us, because I sure will miss them. We just honk the horn and they come running to carry our groceries into the house," Janet said.

"I'm looking forward to moving into this modern, three-bedroom, two-bath home. The upkeep will be easier and the utilities will be cheaper than our old home," Hope commented. "We are grateful to Rick Wright at Central Mortgage and to Morris Hylton of Hylton Homes for helping us relocate our lives."

USDA Rural Development guarantees loans to lenders such as Central Mortgage and Kentucky Housing Corp. Loans are 100 percent, with zero down payment and low interest rates.

Jim Baker of Central Mortgage said, "This program helps people to become homeowners. The staff at Rural Development is truly dedicated to helping moderate income households."

"I enjoy helping people like 'Mother' Whitten," Wright said.

National Homeownership Week is June 3-June 10. This year's theme is "Making the American Dream a Reality in the 21st Century." Homeownership Week is a period to celebrate partnership successes and the benefits of homeownership. Partnerships such as the one mentioned in this story with USDA Rural Development, Kentucky Housing Corporation and Central Mortgage.

For more information about the USDA Rural Development guaranteed loan call 606/784-6447, ext. 114, or call Wright at 606/886-7870.

Rural Development is a mission area under the United States Department of Agriculture and is dedicated to the improvement of the overall quality of life for the American people.

For additional information about programs that Rural Development administers, visit the web site at www.rurdev.usda.gov/ky.



Janet Whitten, left, and Hope Whitten check out their new home with Morris Hylton of Hylton Homes, Jim Baker and Rick Wright of Central Mortgage Company.



Rick Wright and Jim Baker of Central Mortgage Co. escort Janet and Hope Whitten from their home of 40 years that is scheduled for demolition.

Crum deployed to Middle East

Navy Seaman Scottie W. Crum, son of Rosalee and Dallas G. Click of Martin, recently departed on a six-month deployment to the Adriatic and Mediterranean seas and the Arabian Gulf while assigned to the destroyer USS Arthur W. Radford, home ported in Norfolk, Virginia.

As part of the Middle East Force, Crum's ship will participate in maritime interdiction operations to enforce U.N. sanctions restricting trade with Iraq. USS Arthur W. Radford will inspect vessels suspected of transporting contraband cargo in and out of Iraq.

Destroyers like USS Arthur W. Radford have traditionally been the workhorses of the U.S. Navy, defending battle groups against threats from land, air, on and below the sea.

Equipped with Tomahawk

cruise missiles, Harpoon anti-ship missiles and Sea Sparrow missiles, USS Arthur W. Radford is capable of hitting enemy targets hundreds of miles away.

In addition, Crum's ship carries two helicopters with sonar and torpedo capabilities, expanding the ship's reach.

Crum, a 1985 graduate of Allen Central High School, joined the Navy in May 1999.



The best possible time to seed a lawn is early September.

Coors Light 18-Pack Cans \$9.99
Doral \$14.49 ctn.
J & J Liquors
 Betsy Layne • 478-2477
SURGEON GENERAL'S WARNING: Cigarette smoke contains carbon monoxide.

free gift with purchase

You'll receive a FULL-size LUXIVA® Ultra Lipcolor with SPF 15

Plus convenient travel-sizes of:

- LUXIVA® PREVENTAGE™ Firming Defense Creme Normal/Oily with SPF 15
- LUXIVA® PREVENTAGE™ Firming Eye Creme with SPF 15
- Liquid Makeup SPF 16

202 Irene St. Suite 101 Prestonsburg 886-8321
 Independently owned and operated.

*FREE with the purchase of two or more Merle Norman cosmetic products. Cosmetic accessories not included. Offer valid while supplies last at participating Merle Norman Cosmetic Studios beginning June 15, 2000. Limit one per customer.

MERLE NORMAN COSMETIC STUDIOS

TIRED OF PEOPLE MUMBLING

- Do you ask people to repeat?
- Do you shake your head yes when you do not hear voices?
- Do you feel like your ears are stopped up?

Over 50 Million People have some hearing loss. It may be ear wax accumulation or the start of a permanent hearing loss.

WE'RE SORRY!!

Due to the overwhelming response to this offer last month, we were not able to schedule everyone before the deadline of 5/31/00. We are truly sorry! Consequently, we have arranged with the manufacturer to extend this offer through 6/30/00. If you were unable to get an appointment, please call as soon as possible and we will make every effort to provide you with the same personable service and the lowest prices that we extend to all of our patients. Thank you Eastern Kentucky for your tremendous support.

WE CAN HELP

For over 23 years, we have been helping people like you. You owe it to yourself to have a professional evaluation by an expert in hearing health care.

\$20 OFF
 Dry & Store
 98% User Satisfaction

MAY IS BETTER HEARING MONTH

To celebrate better hearing month, our office will provide free hearing screenings and consultation.



Robert Manning
Clinical Audiologist

Hearing Payment Plan
e
 ELITE PHYSICIAN SERVICES

You May Qualify for a FREE Amplified Telephone

Audiology Associates
 1428 N. Lake Drive
 Prestonsburg, KY

886-3773
 By Appointment

OFFER EXTENDED TO 6/30/00

COMMUNITY CALENDAR

Calendar items will be printed as space permits

Editor's note: As a service to the many clubs and committees that meet in our community, The Floyd County Times' Community Calendar will post meeting and public service announcements. Articles for the Community Calendar must be submitted in writing to The Times no later than 5 p.m. Monday for Wednesday's publication, 5 p.m. Wednesday for Friday's publication, or 5 p.m. Thursday for Sunday's publication. These cannot be taken over the telephone.

May Valley Resource Center

The May Valley Family Resource Center Advisory Council will meet Thursday, June 8, at 4 p.m., in the school library. Open to the public.

Summer youth employment set

The Big Sandy Area Community Action Program will operate a Summer Youth Employment and Training Program (SYETP) in Floyd County, beginning June 26.

For more information or to apply, stop at the local BSACAP office at the Courthouse Annex, 313 Westminster St., Prestonsburg, or the state Department for Employment Services. In-school participants may also pick up an

application at their high school. Deadline to apply is June 9.

Domestic violence

The Big Sandy Family Abuse Center is a facility designed to assist victims of domestic violence and their children. If you are being abused by a partner or if you know of someone who is, call our crisis line at 886-6025 or out-of-the-area 1-800-649-6605. There are solutions to an abusive relationship. Call and talk with our counselors, you can remain anonymous. Remember: "Love Doesn't Have To Hurt."

PHS SBDM council meeting

The Prestonsburg High School SBDM council will have a special-called meeting on Thursday, June 8, at 4 p.m. in the library.

Shriners host car, bike show

The Pike County Shrine Club and Hillbilly Clan #1, Outhouse #2, will sponsor a Car and Bike Show on June 24 at Shelby Valley High School. Registration is 9 a.m. to 12:30 p.m., with judging beginning at 12:30 p.m.

For information, call 606/432-5327 or 432-7265.

Nursing meeting scheduled

Practical nursing faculty at Mayo Technical College will hold an Information Session Thursday, June 15, at 2:30 p.m. in the Mayo auditorium, for anyone interested in the Practical Nursing Program. Staff members will explain the program courses, entrance requirements, and some courses that can be taken as pre-requisites. Also, financial information will be available. Bring a list of past college courses for review and suggestions.

Stories needed for veterans book

The Red, White and Blue Committee is collecting stories about American veterans from any war, to be published in the Red, White and Blue annual publication, available in October.

Drop the stories off at City Hall in Martin, or mail to Pam Justice, Red, White and Blue Coordinator, at Martin City Hall, P.O. Box 749, Martin, KY 41649 or call 606/285-9335.

If you wish to publish a picture and want the picture, returned, enclose a self-addressed, stamped envelope. Information must be submitted before August 31 to appear in the October publication.

Plan for camp

The McDowell Family Resource Center has applications for summer camp at Camp Shawnee in Prestonsburg. Several different camps are being offered throughout June and July, including several overnight camps for ages 9-11, 12-14, 10-12, and 7-13. There are both day and overnight camps for 6-8 year olds. Registration fee is \$10. Parents who are interested or want more details should call the Center, 377-2678 or send a note with your child to pick up an application.

McDowell FRC activities told

Parents who have not scheduled their fifth grade student's school physical should call immediately, 377-2678. A child cannot go on to the sixth grade without this physical and a booster, if needed. The nurse is at the McDowell Family Resource Center only on Mondays. Her appointments fill up quickly.

The center will be open during the summer months if a child or family is in need of assistance.

The center will be hosting summer activities for students enrolled at McDowell. Week One (July 10-14) is Nutrition Week provided by Our Lady of the Way Hospital and Floyd County Health Department. The remaining two weeks have not been finalized, but should be within the next few weeks.

GE classes are offered at the center each Monday from 8 to 11:30 a.m. The classes are free.

South Floyd High walking track

Walking track at South Floyd High School is open to the general public 7 a.m. until 5 p.m. It is closed during special events. The Family Resource center is sponsoring several guest presentations. Contact the center for time and subjects. The center has a One Stop Career Station satellite, available to the community as well as to students. Stop in Monday-Friday, 8 a.m.-3 p.m. Anyone interested in Adult Education should contact the center. The South Floyd Youth Services Center is located on South Floyd's campus in room 232. For more information contact Keith Smallwood or Mable Hall 606/452-9600, ext. 242 or ext. 243.

Juvenile justice is conference topic

A live teleconference on "How Shall We Respond to the Dreams of Youth" will take place June 7 from 3:30 to 5:30 p.m. at the Mountain Arts Center. This live national satellite link will be hosted by the Office of Juvenile Justice and Delinquency Prevention and provided by the Centernet network.

The videoconference will be the culmination of a two-day National Juvenile Justice Summit in Washington, DC. To reserve a seat, for which there is a small fee, call the MAC at 606/889-9125.

Parents can claim clothes

Shirts and jackets that belong to students have been brought to the Youth Service Center at Allen Central Middle School. Parents can come in between 8 a.m. and 3 p.m., Monday through Friday, to claim their children's clothing. If not

claimed before school is out, the clothing items will be given to the needy.

Woodcarvers plan club

Plans are underway for starting a woodcarvers club in eastern Kentucky. The purposes would be to share ideas on marketing, materials and tools. There would be a chance to learn other types of carving and to organize a yearly show. If you are interested, call Sr. Judy Yunker, at 606/886-9624, and leave name and number.

Computer classes offered

The Adams Middle School Youth Services Center and Clark Family Resource Center are offering free computer classes for any parent or community member who would be interested in attending. Call 886-9812 for more information.

Mental health is conference topic

Kentucky River Community Care will host the fourth annual Mental Health Consumer Conference on June 15, at Knott County Central High School in Hindman. Speakers will include representatives from Mental Health Advocacy Groups and Sen. Benny Ray Bailey. For more information and registration form, call 606/785-0961 between the hours of 8 a.m. and 3 p.m. (Monday-Friday). Pre-register by June 5.

Support group forming

Persons interested in starting a Scleroderma support group may call Phyllis Centers at 606/285-3437.

Support for former addicts

As recovering addicts, we have found it is possible to live without the use of drugs with the help of Narcotics Anonymous. If you are still using and can't stop, we can help. Give yourself a break. Call 886-6760, 886-9167 or 1-888-987-7700 for more information.

You or someone you know can't stop drinking

Alcoholics Anonymous is willing to help. For more information, call 1-800-467-8019.

Al Anon: For support and understanding of the disease—meets, 8 p.m., Saturdays, at the Presbyterian Church in Prestonsburg. (Alanon is for family members of alcoholics).

Depressed Anonymous

Are you feeling lonely, hopeless and trapped in a self-constructed prison and can't overcome it or get out? This support group is not for those people who need it but for those people who want it. We understand. For more information, call: Randall, 886-0483; Jim, 886-3027; Jane—886-8219; Sue—789-8712.

G.E.D. classes

Linda Bailey of the David School will teach GED classes at the James A. Duff Family Resource Center each Thursday from 12:30 p.m. to 4 p.m. Classes are free. If you need more information, call Judy Handshoe, at 358-9878.

Clark Family Resource Center

We are now scheduling appointments for physicals for children entering kindergarten in the next school year. Also, we have appointments available for 5th grade students entering 6th grade. Call the center at 886-0815 for more information.

GED Classes: Fridays, 8 a.m.-11:30 a.m.

Floyd County 4-H programs 2000 summer camp

Floyd County 4-H'ers will be camping at the Diederich 4-H Camp, July 24-28. Fee is \$80. Camp applications have been dis-

tributed during club meetings, but can be obtained by calling the Floyd County Cooperative Extension Service at 606-886-2668. Registration deadline is July 15.

Little Rosa Church asks for yard sale items

Little Rosa Church of New Salem Association is asking for reusable yard sale items, for their ongoing rummage sale. Benefits go to building a church building. Call 377-6887, 377-2056, 377-6418 or 377-6076.

Pikeville High School announces 85th reunion

The Pikeville High School Alumni Board has announced "Celebration 2000," the 85th Reunion for PHS Alumni and Friends. The 85th Reunion will be held on July 28-30, at Pikeville High School. The centerpiece of Celebration 2000 will be a musical depiction of the changes over the decades at PHS. If you are interested in working in this musical production, contact Modena Sallee, Pikeville High School, 120 Championship Dr., Pikeville, KY 41501 or call 606/432-0185 and ask for Sandra Branham. Assistance in developing sets/costumes/music and acting parts is needed.

Mission statement

The SBDM council of Clark Elementary School accept that all children can learn. We endeavor to make our school the focus of our community and to make our children the focus of our school. Through nurturing love of learning and respect for individuals, we hope to prepare our students to become contributing members for the community.

Pikeville Methodist Hospital

June 14—Basic EKG will be offered from 9 a.m.-5 p.m. at the Education Center located in the Wallen & Cornette Building. There is a fee for the class. Call 437-3525 to register.

June 8—Survivors of Suicide Group will meet at 6 p.m. at the Flat Iron Building, located on Hambley Boulevard. For more information or to R.s.v.p., call 437-3963.

June 12—The ABC (After Breast Cancer) Support Group will meet at 6 p.m. at the First Christian Church, located on Chloe Road. For more

information, call 437-3500, ext. 3822.

June 14—A Sibling Class will be offered from 6-7 p.m. at Pikeville Methodist Hospital. Participants meet in the hospital lobby. For more information on the Sibling Class, call 437-3938.

June 19—The CCS (Colorectal Cancer Survivors) Support Group will meet at 6:30 p.m. at the Pikeville United Methodist Church Annex, located on Huffman Street in Pikeville. For more information, call 437-3500, ext. 3822.

June 22—Survivors of Suicide Support Group will meet at 6 p.m. at the Flat Iron Building, located on Hambley Boulevard. For more information or to R.s.v.p., call 437-3963.

June 23—An Advanced Cardiac Life Support (ACLS) Recertification will be held at the Education Center from Noon-4:30 p.m. There is a fee for the public. To register, call 437-3535.

June 26—The Diabetes Support Group will meet at 6 p.m. at the Pikeville Methodist Hospital's Education Center, located in the Wallen & Cornette Building. For more information, call 437-3513.

Earn while you learn

The Big Sandy Area Community Action Agency is taking applications for the senior training program. You must be 55 years old, or older to apply. For further information, call 606/886-2929. Ask for Tammy Jervis.

The program's primary goal is to create employment for those 55 and over. SCSEP helps prepare older workers to compete for jobs by providing minimal training and placing eligible applicants into permanent employment. Training sites are expected to develop the participant's skill and hire or release them.

Social Security rep on Mud Creek

A Social Security Representative will be at the Mud Creek Clinic, each Tuesday, during the month of June.

Food pantry open in Auxier

The Auxier Lifetime Learning Center has opened a food pantry, sponsored by the Voice of Victory Church. According to Rev. Junior Hayton, the food pantry will be open Tuesdays and Thursdays in the second week of each month, from 11 a.m. to 2 p.m. Mercy calls will be accepted. Call 606/886-6009.

Card of Thanks

The family of Gaza Litafik would like to extend their appreciation to all those friends, neighbors, and loved ones who helped comfort them during their time of sorrow. Thanks to all who sent food, flowers, prayers or spoke comforting words. A special thanks to Clergyman Bennie Blankenship for his comforting words, the Sheriff's Department for their assistance in traffic control, and the Hall Funeral Home for their kind and professional service.

THE FAMILY OF GAZA LITAFIK

Card of Thanks

The family of Bertha Shepherd wishes to thank all those friends, neighbors, and family who helped them in any way upon the passing of their loved one. Thanks to those who sent food, flowers, prayers and words of comfort expressed. A special thanks to the Little Martha Old Regular Baptist Church, Salyersville, Ky., the Regular Baptist ministers for their comforting words, and the Hall Funeral Home for their kind and efficient service.

THE FAMILY OF BERTHA SHEPHERD

In Appreciation

From: Allen Central Baseball Team Eastern Home Run Club

We would like to extend a sincere thanks to the following Business's, Individual's and Organizations for supporting our club this year with the purchase of signs that are displayed at the Garrett Ball Park/or to those who might have supported us in many other ways.

| | |
|-------------------------------------|------------------------------|
| Hall Funeral Home | East Kentucky Tire |
| Hindman Funeral Home | WHAM Steam Cleaning |
| Sunshine Laundry/Tanning | Garrett First Baptist Church |
| Wayside Antiques | Merion Bros. Monument Co. |
| Star Bank | First Commonwealth Banks |
| Rose Appraisal | Hudson Tire |
| Jones Body Shop | Garrett Floral & Gift |
| Nelson/Frazier Funeral Home | Wright Lumber Co. |
| Dairy Queen | Campbell's Store |
| Case Furniture | Ebony & Ivory Beauty Shop |
| Kenny's Florist | Music-Carter-Hughes |
| Downtown Drug | Potter Clinic/Pharmacy |
| Hindman Pro Mart | Taylor Metal |
| Jerry Patton | Arnold Brent Turner |
| Chris Waugh | Long John Silvers |
| Our Lady of the Way Hospital | Jones, Pack & Associates |
| May Block Co. | Andy Elliott, DMD |
| Highlands Regional Medical Center | Faith Signs |
| Paul Hunt Thompson, Judge Executive | Star Welding |
| Martin Prescriptions | Speedy Cash |

A Special Thanks to Don Riley Sign Co.

We Thank You For Helping Make This a Great Year for our Team.

Allen Central Baseball Team

Eastern Home Run Club

Card of Thanks

The family of Ed Hall wishes to thank all of those who were so kind and considerate during our time of grief. We want to thank those who sent food, flowers and gifts of love. We especially want to thank Clergymen Wayne Burch and Arnold Turner Jr. for their comforting words, the Sheriff's Department for their assistance in traffic control, and the Hall Funeral Home for their kind and efficient service.

THE FAMILY OF ED HALL

Card of Thanks

The family of Francis Hale Moore would like to take this opportunity to thank everyone for their help in the loss of our loved one: those who sent food and flowers, or just spoke comforting words. We deeply appreciate you all. A special thanks to Rock Fork United Christian Church, Clergyman Sterlin Bolen for his comforting words, the Sheriff's Department for their assistance in traffic control, and the Hall Funeral Home for their kind and efficient service.

THE FAMILY OF FRANCIS HALE MOORE

Gospel Singing

Sunday, June 11 — 6 p.m.

First Assembly of God
Martin, Kentucky

All local singers invited!

Everyone Welcome!

Survey finds people will pay big bucks for summer vacations

The average summer vacation will cost \$2,274, according to a telephone survey sponsored by Myvesta.org., formerly Debt Counselors of America. Of the 1,000 people surveyed, 55 percent said they planned to take a vacation this summer.

"Based on the average take home pay of \$27,219, a person will have to work more than a month, or 22 working days, to pay off their summer vacation," said Mike Kidwell, vice president and co-founder of Myvesta.org, a non-profit financial solutions organization. "Spending \$2,274 means that the average person will use more than 8 percent of their annual income on vacation."

"It's no wonder that almost three-fourths of vacationers will use a credit card to pay for their trip," Kidwell said. The survey found that 73 percent of respondents will use a credit card to pay for their summer holiday.

"Credit cards have pros and cons," Kidwell said. "They offer tremendous convenience and protection for travelers, but people tend to overspend when they use a credit card."

Of the vacationers using their credit cards, 56.7 percent plan to pay their balance off in full when the bill arrives. "For many people that's wishful thinking," Kidwell said. "Too often people pay just the minimum payment not realizing how much the interest will add to the total cost of a vacation."

Based on today's average interest rate of 17.99 percent, paying just the minimum payment extends the credit card payments, for this year's vacation alone, to 34 years and adds \$5,974 in interest. The two percent monthly minimum payment starts at \$45.48.

By bumping up the monthly payment to \$208 and keeping it there, the debt would be paid off in 12 months with a total interest cost of only \$227. Thirty-five percent of those surveyed said they pay off their vacation bills in 12 months or less.

To help everyone save money on vacations, Myvesta.org has created a free publication called "How to Come Back From Vacation With Money in Your Pocket."

The free, five-page publication, which includes cost-cutting ideas, can be downloaded from Myvesta.org.

Other vacations survey findings:

- Twenty-five percent of vacationers do not plan to use a credit card to pay for their vacations.

- Younger people will spend more and take longer to pay off their vacations. For example, 18-to-24-year-olds will spend an average of \$1,964, while 55-to-64-year-olds will spend \$1,668. More than 20 percent of 18-to-24-year olds will take between six and 12 months to pay off the debt, while only 11.5 percent of 55-to-64-year-olds will take that amount of time.

- People living in the West will spend an average of \$2,327, slightly more than other regions of the country. (South—\$2,320; Midwest—\$2,237; Northeast—\$2,165)

- Households without children will spend about \$500 more on their vacations than those with children. (Households without children plan to spend \$2,517, while households with children will spend \$1,995).

"Sometimes we all just need to get away for a vacation," Kidwell added. "But vacations can be expensive, and the last thing you want is to come home to a big credit card bill."

| | |
|---|-----------------------|
| Coors Light 18-Pack Cans \$9.99 | Doral \$14.49 ctn. |
| J & J Liquors Betsy Layne • 478-2477 | |
| <small>SURGEON GENERAL'S WARNING: Cigarette smoke contains carbon monoxide.</small> | |



Cleaning up at JWT

On June 1, with the staff quietly working, preparing for the summer season, three white vans suddenly appeared at Jenny Wiley Theatre. They parked in front of the theatre and out came 35 young men who descended upon the dirt and mess at the theatre like a school of hungry piranhas who haven't eaten for a week. The young men, who accomplished the cleanup around the theatre, were students from the Kentucky Youth Academy in Pike County. "It is wonderful to see young adults interested in the lives of other people," said JWT Managing Director Marty Childers. "This organization lets young kids know that they are worth a great deal to society and the world can be a better place because of them. We are forever grateful to the students and counselors of the Kentucky Youth Academy."

Grant money available

Funds are available from PRIDE to fund environmental education grants of up to \$5,000, and applications are being accepted.

More than three years ago, PRIDE — Personal Responsibility in a Desirable Environment — enacted a plan to clean up southern and eastern Kentucky.

PRIDE offers these grants to educators and non-profit organizations interested in the promotion of environmental education. To date, more than \$500,000 have funded about 120 PRIDE Environmental Education Grants.

The grants have been used for the construction of 74 outdoor

classrooms, the implementation of 13 recycling projects, the purchase of equipment for classrooms and various other projects at schools throughout the 40-county PRIDE region.

"Grants of this size will make a significant difference in improving environmental literacy in our young people and help to prepare them to make wise decisions about their environment," said Jean Dorton, PRIDE Education Committee chair.

"The committee is anticipating a great response and looking forward to seeing many creative projects being submitted."

For a copy of the grant applica-

tion, contact Cathy Hall at the PRIDE office, 1-888-577-4339.

PRIDE was started by Fifth District Congressman Hal Rogers and Kentucky Natural Resources Secretary James Bickford in an effort to provide governmental resources to local citizens as they work to clean up the environment in the region.

Rogers emphasizes that a crucial key to solving pollution problems in the rural PRIDE region is education.

Funding for the program is provided by a grant to PRIDE from the National Oceanic and Atmospheric Administration.

Workshop for teachers at KY History Center

Frankfort — Elementary and middle-school teachers are invited to the Kentucky History Center in Frankfort this summer for three interdisciplinary workshops.

On July 20-21, the Kentucky Historical Society will team with the Kentucky Archaeological Survey to offer "Project Archaeology," a national training program that immerses participants in the skills, processes, and issues of archaeology.

On July 26, the Kentucky Folklife Program will host a six-hour Polaroid workshop, "Folklife,

Fieldwork, and Photography," that features the interviewing and photography skills needed to document and interpret local folk traditions.

On August 1, the Historical Society and the Kentucky Department of Fish and Wildlife will offer "Activating Audubon," a six-hour workshop filled with

art and science activities at the History Center and the Salato Wildlife Center.

Pre-registration is required. For information, call Vicky Middleswarth at 502/564-1792, ext. 4425.

The Kentucky Historical Society is an agency of the Education, Arts and Humanities Cabinet. The Kentucky History Center is the headquarters for the Kentucky Historical Society and is located in downtown Frankfort.



In England, chestnuts must be begged or borrowed if they are to be used as a charm against backache.

You're Invited...

Dr. Tamara L. Musgrave
announces
that she will be relocating
her medical practice to
439 Hambley Boulevard,
Pikeville, Kentucky
(Next to Shurtleff's Laundry)

Dr. Musgrave and the staff
of Musgrave Infectious
Disease/Oncology Clinic
would like to
invite everyone to an

OPEN HOUSE
Sunday, June 11th
2:00 p.m. to 4:00 p.m.

Regular offices hours
at the new location
will begin on
Monday, June 12th
(606) 433-0636

Mayo Moments

by Linda Lyon

Mayo Technical College is open during the summer if you want to take a look at the campus. You may call for an appointment, but it is not necessary. Just drop by.

Browse through the website at www.mayotech.org. For photos and information about the campuses click on the "school information" link. You will find many things there that will be of interest to you, the prospective student, or other interested person.

Campuses are located at 513 Third St. in Paintsville; 150 Industrial Park Road at Hager Hill; and 120 Riverfill Dr. in Pikeville.

Bobby McCool, Interim Director, just returned from a trip to Germany to explore training and apprenticeship programs. Along with nine delegates from Kentucky and delegates from Colorado and New Mexico, he had the opportunity to review the German structure of education and the Dual-System, Business-Based Apprenticeship Training.

By reviewing the German education system, the Americans will have a better understanding of the German people, their culture and how their education system is an interlocking component with business and industry.

The places visited on this trip were the city of Stuttgart, Heilbronn University of Applied

Science; CD Cartondruck, where they reviewed apprenticeship training with medium-sized companies; the Chamber of Commerce at Freudenstadt, where they reviewed the role of the chamber and professional training; Hotel Training Center for Hotel and Restaurant Management, Heidelberg Hotel Management School, and International Bund Fur Sozialarbeit to look at training for disadvantaged young people.

"The trip was very informative, and we came back to Kentucky with a lot of new ideas which will be digested and used in the months to come," McCool said. "It helps to see other systems and other viewpoints. I look forward to incorporating what I learned into the planning for our programs."

Two staff members have received training in distributive wiring. Joe Compton, instructor at Pikeville, and Garry Senters, maintenance supervisor, recently participated in a distributive wiring training session in Lexington.

As networks become the main conduit for information exchange and retrieval as well as the newest delivery system for education, it is more and more important to have trained professionals handle the communication wiring in buildings.

News from Sue Garland,

Nursing Department Chair: The Paintsville Practical Nursing Graduating class of December 1999 had 100 percent NCLEX-PN pass rate (State Boards). Also, the Pikeville Nursing Class of 2000 had 100 percent passing on KVAT.

Two Mayo Technical College Students qualify for Bell South. Allen R. Williamson and David Johnson, two students from Jim Conley's electronics class, took the Bell South employment test. They passed both parts of the test and will be going to Louisville for further tests and maybe employment. A two-part test was given, General Qualifications and Basic Electricity. Of those testing, 41 percent qualified on both tests and are ready to make application to Bell South for the physical test and possible employment.

Mayo has two new employees at Pikeville. Daniel Lucas joins the staff as Network Administrator at Pikeville. Daniel, a native of Belfry and a graduate of Morehead State University, reports for duty June 12. His training and experience will make him a valuable addition to the Pikeville staff.

Lisa Johnson joins the Pikeville staff as Staff Associate I. She lives in the Pikeville area and worked at the Pikeville facility when it first opened as a temporary receptionist. She will provide clerical support.

WE'RE HAVING A HEAT WAVE

JOHN GRAY IS SETTING THE STANDARD FOR JUNE CAR SALES!
ANOTHER JOHN GRAY FIRST. . .

HOT HOT HOT DEALS THROUGH THE MONTH OF JUNE!
NOT CERTAIN VEHICLES . . . BUT ALL **NEW**
CARS AND TRUCKS WILL BE AT FACTORY INVOICE, **NOT**
\$1.00, NOT 1%, NOT INCLUDING REBATE,
BUT **FACTORY INVOICE**
PLUS YOU CAN CHOOSE HUGE, HUGE REBATES
OR
LOW, LOW APRs!

Remember our guarantee . . .
We'll beat any similar deal by **\$200**
. . . or give you **\$300 CASH — PERIOD!!**
PLUS . . . Bring a business card from
another dealer and receive an additional
\$100 off your vehicle price

* All prices plus tax, title, license and freight. With approved credit.

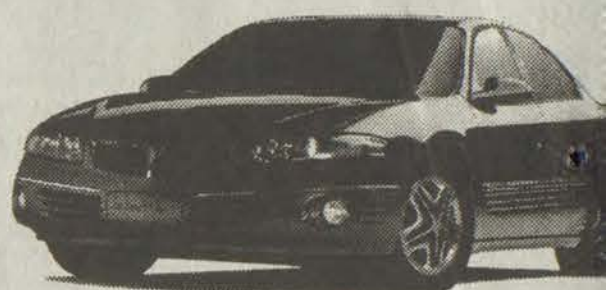

2000 Pontiac Bonneville
MSRP = \$25,740.00
Cost = \$23,840.00
Rebate = \$500.00
\$23,340.00*
OR 2.9% APR 36 months
3.9% APR 48 months
5.9% APR 60 months

SCRATCH and DENT SALE

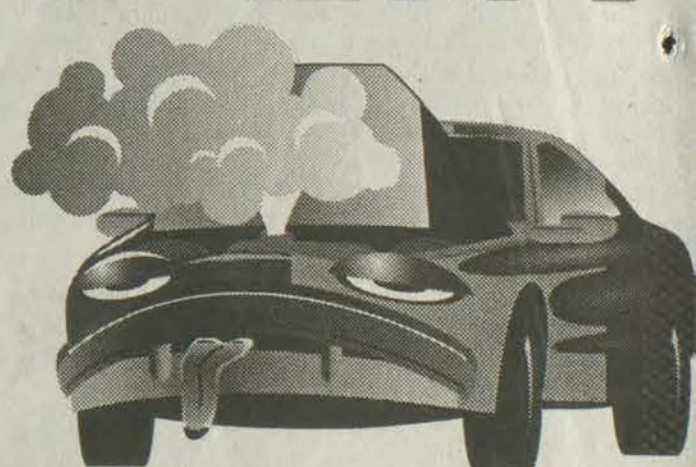
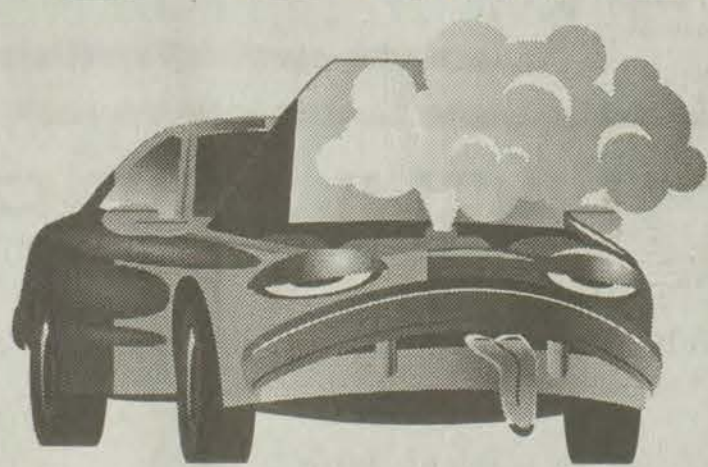

Examples:

1996 Toyota Camry
4 dr., LE, automatic, power
windows, cruise, power locks
AS LOW AS
\$8,950^{00*}

1998 Chevy Lumina
4 dr., LOADED, V6, automatic
BLOWOUT PRICE
\$10,995^{00*}

1997 Pontiac Grand Prix
2 dr., V6, LOADED, power windows, cruise
tilt, power locks, aluminum wheels
AS LOW AS
\$14,500^{00*}

1998 Buick Skylark
4 dr., V6, automatic, all power,
aluminum wheels, LOADED!
AS LOW AS
\$9,995^{00*}

1999 Kia Sportage EX
Power windows, power locks, AM/FM-Cassette-CD,
sport wheels, bright red, LOADED!
BLOWOUT PRICE
\$13,495^{00*}

1997 Chevrolet Tahoe
4 dr., V8, cassette/CD, leather,
LOADED UP!
BLOWOUT PRICE
\$17,408^{00*}

It's Only At . . .



2000 Pontiac Grand Prix SE
 MSRP = \$20,720.00
 Cost = \$19,199.38
 Rebate = \$1,000.00
 \$18,199.38*
OR 0.9% APR 36 months
 0.9% APR 48 months
 4.9% APR 60 months



2000 Pontiac Firebird
 MSRP = \$19,265.00
 Cost = \$17,879.75
 Rebate = \$1,500.00
 \$16,379.75*
OR 2.9% APR 36 months
 3.9% APR 48 months
 4.9% APR 60 months



2000 Pontiac Grand Am Coupe
 MSRP = \$17,385.00
 Cost = \$16,120.00
 Rebate = \$1,500.00
 \$14,620.00*
OR 0.9% APR 36 months
 2.9% APR 48 months
 3.9% APR 60 months



2000 Buick LeSabre Custom
 MSRP = \$25,358.00
 Cost = \$23,400.36
 Rebate = \$1,000.00
 \$22,400.36*
OR 0.9% APR 36 months
 2.9% APR 48 months
 3.9% APR 60 months



2000 GMC 1500 4x4 Reg. Cab
 MSRP = \$24,099.00
 Cost = \$21,944.30
 Rebate = \$500.00
 \$21,444.30*
OR 3.9% APR 36 months
 5.9% APR 48 months
 7.9% APR 60 months



**2000 GMC 1500 4x4 Ext. Cab
 4 Door**
 MSRP = \$27,344.00
 Cost = \$24,280.25*
 Rebate = \$1,500.00
 \$14,620.00
OR 0.9% APR 36 months
 2.9% APR 48 months
 3.9% APR 60 months



2000 Pontiac Sunfire
 MSRP = \$16,000.00
 Cost = \$14,958.68
 Rebate = \$1,500.00
 \$13,458.68*
OR 2.9% APR 36 months
 3.9% APR 48 months
 6.9% APR 60 months



2000 Buick Century
 MSRP = \$20,750.00
 Cost = \$19,221.70
 Rebate = \$1,500.00
 \$17,721.70*
OR 3.9% APR 36 months
 5.9% APR 48 months
 7.9% APR 60 months



2000 GMC Sonoma 2WD
 MSRP = \$15,988.00
 Cost = \$14,629.78
 Rebate = \$1,750.00
 \$12,879.78*
OR 2.9% APR 36 months
 4.9% APR 48 months
 5.9% APR 60 months

USED CARS AND TRUCKS

Due to increased car sales we are overloaded with pre-owned trade-ins from the two previous months!

John Gray says, "Do not take these vehicles to auction, sell directly to the public!"

HUGE, HUGE \$SAVINGS\$

2000 Toyota Camry LE
 5K miles, all power, sunroof, aluminum wheels, TRIPLE MINT!
 MSRP = \$27,000.00
 BLOWOUT PRICE
\$17,995^{00*}

2000 Pontiac Montana
 5 drs., all power, locks, windows.
 MSRP - \$29,308.00
 BLOWOUT PRICE
\$20,995^{00*}

2000 GMC Jimmys
 power windows, locks, mirrors, power seats, CD, LOADED!
 MSRP = \$32,840.00
 BLOWOUT PRICE
\$22,995^{00*}

JOHN GRAY

PONTIAC, BUICK, GMC TRUCK, INC.



800-346-4066 Rt. 460 & Rt. 321 BYPASS • PAINTSVILLE, KY **(606)297-4066**

True or False?

Take the contact lens and vision quiz

1) PUTTING CONTACTS IN MY EYES WILL HURT ME!

False. With nearly 75 million contact lens wearers on the planet, and 33 million in the US alone, there are plenty of people to confirm that contact lenses are comfortable to wear. Most first-time wearers, in fact, are delighted with the level of comfort that contact lenses provide. As long as a professional eyecare practitioner performs the initial contact lens fitting, any potential irritation associated with new lenses will be mini-

mized or eliminated. After a brief adjustment period of as short as a few days to one week, most people report they can no longer feel contact lenses on their eyes.

2) TEENAGERS ARE NOT OLD ENOUGH FOR CONTACT LENSES

False. Many parents are surprised to learn that their teenager or child is indeed old enough for contacts. Dr. Barry Weiner, an optometrist in Maryland, is not only a CLC advisor, he is also the past chair of the American Optometric Association's contact lens section. Dr. Weiner has had many patients in their teens and early teens ask him about contact lenses: "How old is old enough?" Dr. Weiner's response? There are

no hard and fast rules here — So much depends on the responsibility level of the young patient."

It is important for an eyecare professional to assess a young patient's vision correction needs and to discuss his or her capabilities and maturity level with both the patient and the parents when considering contacts. Personal wear and care regimens may depend upon the type of contact prescribed, the nature of the vision problem being corrected, and the patient's unique eye chemistry.

3) I CAN WEAR COLORED CONTACTS WITHOUT NEEDING VISION CORRECTION.

True. You do not have to have vision problems to wear colored contacts. Some people simply

choose non-correcting colored lenses to change their eye color. It is essential, however, that contact lenses be professionally fitted and prescribed. Contact lenses are an FDA-regulated medical device.

4) SITTING TOO CLOSE TO THE TELEVISION WILL RUIN MY VISION.

False. Actually, many children sit too close to the television because they are already nearsighted, and the picture looks clearer up close. One in four children ages 5 to 12 has an undiagnosed vision problem that may affect their educational performance.

Unfortunately, children with vision problems often have no way of knowing that what they are seeing is different from what others see. It is up to the adults in their life to help children reach their potential by ensuring that they are free of vision problems.

All children should have their eyes examined at or before their fourth birthday. If there is a family history of misaligned eyes, childhood cataracts or a serious eye disease, children should have their eyes examined before age three. Vision problems often respond to treatment better during the growth and development of a child's visual system, so early detection could be the key to good vision.

5) CONTACT LENSES ARE THE BEST VISION CORRECTION CHOICE FOR MANY ATHLETES.

True. Sports enthusiasts are finding that contact lenses are more practical than glasses because they can offer improved depth perception and enhanced peripheral vision. Additionally, contact lenses won't steam up from perspiration and they don't smudge or get foggy if you go from cold to warm temperatures.

6) LASER SURGERY CANNOT CURE PRESBYOPIA.

True. Presbyopia is the loss of the ability to focus on close objects. A natural occurrence that starts around age ten and affects

nearly everybody by the age of 40, presbyopia usually makes reading and close-up work more difficult. Presbyopia is an entirely natural and normal phenomenon, affecting almost 90 million people. Each year, an estimated four million more people become presbyopic, making this group the swiftest growing demographic segment requiring vision correction. While presbyopia is impossible to prevent and will not go away—our eyes will never learn to accommodate again—there are many simple and effective ways to deal with it.

Laser surgery, however, can do nothing to prevent or cure this condition. Most patients that have had laser surgery are likely to end up needing additional correction—such as contact lenses or glasses—later in life.

7) EYE EXAMS ARE ONLY FOR PEOPLE WHO ALREADY HAVE VISION CORRECTION.

False. Good vision is important for everyone. Routine eye exams can uncover conditions such as near-sightedness, far-sightedness, astigmatism, and eyestrain early on, allowing for fast treatment of most problems. Eye exams can also provide evidence of other serious, but hidden, medical conditions, including high blood pressure, diabetes, inflammations, infections and the hardening of arteries. Eye ailments have also been linked to learning disabilities that can be treated with vision correction.

There is no better time than now to start the habit of regular eye exams for you and your family. If you have not had an exam within the last two years, schedule one now. During your exam, your eyecare professional will help set a regular schedule for future exams tailored to your personal situation.

8) CONTACT LENSES MAY IMPROVE MY LOVE LIFE.

True. A recent poll conducted by Roper Research shows that 56 percent of contact lens wearers are more satisfied with their intimate relationships since they started wearing contacts. An even larger

percentage — 61 percent — said that they thought wearing contact lenses instead of glasses "could increase their chances of good things happening to them." After all, who can forget the old line: "Boys don't make passes at girls who wear glasses!"

9) I WILL MISS OUT ON WEARING NEW FASHIONABLE SUNGLASSES IF I WEAR CONTACT LENSES.

False. Wearing contact lenses will actually give you greater fashion flexibility with new and trendy sunglasses, and allow you to save money, too! The contact lenses will correct your vision, so you can combine less-expensive non-prescription sunglasses for fashion appeal and UV-ray blockage.

10) BIFOCAL CONTACT LENSES ARE AVAILABLE TO REPLACE MY GRANNY GLASSES.

True. Bifocal lenses are readily available in a multitude of optical designs, including, segmented, simultaneous vision, and monovision, and are made in both soft and RGP lens materials. For more on bifocal lenses, see your eyecare professional, or visit our website www.contactlenscouncil.org.

The CLC is a non-profit organization serving as an educational resource on vision correction and is dedicated to promoting the safe use of contact lenses and lens care products. The CLC information line (1-800-884-4CLC) is a free service offering consumers the most up-to-date information on contact lenses and lens care products.

The American Optometric Association, Contact Lens Association of Ophthalmologists, and the Contact Lens Society of America are advisory members of the CLC. The CLC is sponsored by Alcon Laboratories, Allergan Optical, Bausch & Lomb, CIBA Vision, Cooper Vision, Vistakon, a division of Johnson & Johnson Vision Products Inc., and Wesley Jessen.

Coors Light 8-Pack Cans \$9.99
Doral \$14.49 ctn.
J & J Liquors
Betsy Layne • 478-2477
SURGEON GENERAL'S WARNING: Cigarette smoke contains carbon monoxide.

\$100 FREE

SPEND \$699 OR MORE

At Maggard's Furniture and receive

A FREE \$100 GIFT CERTIFICATE

Use it for yourself or give it as a gift!

Hurry!

Offer Ends Sunday, June 11, 2000

2 Locations:

Apple Tree Plaza, Paintsville
Harold, Rt. 23 near Pikeville

Call Toll Free:

1-800-MAGGARDS
(1-800-624-4273)

*The \$100 gift certificate cannot be applied to the qualifying order. It will be sent to you after you take delivery. Limit (1) certificate per purchase. The certificate is not redeemable for cash and expires Dec. 31, 2000. Entire certificate amount must be used at one time.

★ ALL STARS ★ ★ 2000 ★

Friday, June 30th Edition of The Floyd County Times

It's summertime and baseball season is in full swing. Don't miss the exciting action of your favorite teams. The Floyd County Times will be publishing a special section entitled All Stars 2000. It will feature pictures of each individual player from Little League, Babe Ruth League, and Senior League baseball teams, as well as action shots of various games and highlights from season events.

This is your opportunity to preserve your child's memories with a photograph and personalized message from you.

Reserve
your space
today!!!

Drop off or mail to:
The Floyd County Times
P.O. Box 391
Prestonsburg, Ky. 41653

Photos and copy
must be submitted by:
Monday, June 19th
at 5 p.m.

Price: \$35.00

Photo
Here

Example:

We are proud of you and all your accomplishments. Keep swinging at the game of life.
Love, Mom & Dad

Blood donors needed

The need for blood is always critical during summer months. Vacations and factory shut downs cause many people to forget about donating and the need for blood. Also, warm weather means more outdoor activities and traveling, which leads to a greater number of accidents. Therefore, less blood is available while more blood is needed.

How can we fight this potentially dangerous situation? The solution begins with blood drives, like the one in Floyd County. Our Lady of the Way will sponsor the next county blood drive, Tuesday, June 20, from 11 a.m. to 3 p.m., at the front entrance of the hospital.

Donors are needed at this drive to help fight summer shortages and to

help patients in central and eastern Kentucky hospitals. Anyone who is in general good health, is 17 years of age or older, and weighs at least 100 pounds is eligible to donate. Donating only takes a few minutes and can mean a lifetime to someone in need.

For information, contact Dawn Wheeler at 606/432-4979.

Applications sought for summer work

The Big Sandy Area Community Action Program Inc. (BSACAP) will operate a Summer Youth Employment and Training Program (SYETP) in Floyd County, beginning June 26.

To be considered for the Out of School Program, an applicant must be

- economically disadvantaged,
- 14 to 21 years of age,
- high school graduate planning to enter college or technical college in

the fall, or

- high school dropout who has already pre-registered to return to school in the fall.

To be considered for the In School Program, an applicant must be

- economically disadvantaged,
- 14 to 21 years of age,
- a high school student in the fall.

Applications may be obtained at the local BSACAP office on the first floor of the Courthouse Annex, 313 Westminster St. in Prestonsburg, or

at the Department for Employment Services office on North Lake Drive. Deadline for submitting applications is June 9.

The program is funded by the Cabinet for Workforce Development, Office of Training and Re-employment and Eastern Kentucky CEP, through the Workforce Investment Act. Auxiliary aides and services are available upon request.

This is an equal opportunity employment program.

Valu-Vision World

Located In The Hardin Medical Plaza, Salyersville, Ky.

349-1600 Call Today For An Appointment

POLO * GUESS * GUCCI * RALPH LAUREN * AUTO FEX * GEORGIO * CW BLISS * SUNGLASSES

Overstocked! **ALL** Overstocked!

EYEGLASSES 50% OFF

Offer expires June 30th, 2000

ANY DOCTOR'S RX IS WELCOME.

** EYE EXAMS AVAILABLE **

All Insurance Accepted!
Lenses not discontinued - 50% off frames only!

Fit after fifty

Water: Ten reasons to drink up

by JoAnn Prophet, MS, RD
American Institute for Cancer Research

Friends asking for nutrition advice are often surprised when my first recommendation is to drink more liquid. Water is an important nutrient and has a vital role in maintaining good health. Don't assume that you are drinking enough just because you are not thirsty. As we age, our sense of thirst diminishes, so we don't realize as easily when our body needs more fluids. Further, many older persons who suffer from arthritis and similar problems that make moving painful, deliberately decrease their fluid intake in order to reduce trips to the bathroom.

Water is essential to our body

functions. It is a major component of blood and body fluids (saliva, digestive juices, intracellular fluids, and joint compounds), and key to the digestive process. Water moves food through our system and transports nutrients to various body locations. It is also critical to the body's waste system as it helps to filter and eliminate toxins and move waste materials through the intestines.

Experts have recommended 6-8 cups per day for years, but recent studies have raised this amount even further to 10 cups for women and 12 cups for men. All liquids count toward the 10 to 12 cup goal, but bear in mind that both caffeine and alcohol acts as diuretics and may actually increase normal fluid losses.

Ten good reasons to increase

your fluid intake:

- **Jump start your body:** While your brain may respond to caffeine in the morning, water helps the rest of your body get moving. It starts by helping to relieve dry mouth and continues to work the magic of motion throughout your system.
- **Avoid constipation:** Something as simple as fluid plays a major role in preventing constipation. Not only does the liquid encourage bowel movement, but it also softens the stools.
- **Help Nutrient Absorption:** Water is the carrier that helps the body transport and absorb the nutrients in the food we eat. Water moves these nutrients through our cells and ensures that the nutrients are available when and where we need them.

• **Make the medicine go down:** Instructions for nearly all medications are to take with water. Pharmaceutical companies want their medicines to function in the most effective way possible.

• **Moisturize your skin:** Water is the single most important element for cellular integrity. Keep your skin in good shape from the inside out by getting plenty of water.

• **Flush your system:** Our kidney system is unique in its filtering capabilities and totally dependent upon water in order for it to work. Daily fluid intake is essential to its efficient operation, particularly because there is some decrease in function with age.

• **Avoid muscle cramps:** Although not the only element associated with muscle cramps, athletes

have long recognized that even mild dehydration can produce cramps.

• **Prevent kidney stones:** Stone prevalence is documented as being higher in those persons with low urinary volume. "More fluids" is the first and foremost treatment when kidney stones occur.

• **Avoid dehydration:** An alarming number of hospitalizations of older persons include dehydration as part of the diagnosis. This can be avoided by monitoring your fluid intake. Both mental and physiological performance may be impaired with even mild-dehydration.

• **Keep well:** In addition to being critical to digestion, nutrient absorption, and waste removal, water is a major player in regulating body temperature and in maintaining electrolyte balance. New studies have also shown a possible correlation between low fluid intake and bladder, colon, breast, prostate, kid-

ney, and testicle cancers.

Be sure to drink even more fluid whenever you increase your physical activity, when eating a high fiber diet, during hot weather, at high altitudes, in low humidity locations, and when you're sick, especially if you have a fever, vomiting, or diarrhea. Check your urine color. It should be pale, almost clear. A dark yellow means you need more fluids.

Start drinking water early in the day, and always drink water after going to the bathroom. Refresh yourself by adding a slice of lemon or lime, like they do at the spas. Or try sparkling water for a change!

| | |
|---|---------------------------------|
| Coors Light 18-Pack Cans \$9.99 | Doral \$14.49 ctn. |
| J & J Liquors Betsy Layne • 478-2477 | |
| <small>SURGEON GENERAL'S WARNING: Cigarette smoke contains carbon monoxide.</small> | |

IRS office moved to Prestonsburg

The Internal Revenue Service has moved its local office from Paintsville to Prestonsburg. The new IRS location, 311 North Arnold Avenue, Suite 305, in Prestonsburg, is open Monday through Friday, from 8 a.m. to 4:30 p.m.

The new IRS office in Prestonsburg offers

walk-in taxpayer service during those hours, including tax forms and publications and assistance with questions about IRS notices or with tax return preparation.

The IRS also offers telephone help toll-free at 1-800-829-1040 (1-800-829-4059 for hearing impaired with TDD). The IRS Web site

(www.irs.gov) has forms and publications that can be downloaded, plus tax questions can be e-mailed to the IRS through the Web site.

Taxpayers can have federal tax forms mailed to them by calling 1-800-829-3676. To request forms by fax, call 703-368-9694 (not toll-free) from a fax machine.

Web Watch

Here are a few web sites you may want to log on to:

To learn about the Pentagon budgets for military spending and how reforming that budget could save tax dollars, visit the Council For A Livable World Education Fund at www.clw.org.

To find out how to keep the Easter spirit alive all year long by donating Moringa tree seedlings to Senegal, West Africa, go to www.church-worldservice.org.

A free copy of Staying Healthy at 50+ (Agency for Healthcare Research and Quality publication number 0002) may be ordered from the AHRQ Clearinghouse by visiting www.ahrq.gov/ppip/ppipover.htm.

For information on the NCAA's new mascot J.J. Jumper or NCAA Basketball, visit www.ncaabasketball.net.

For tips on paying for college, visit the College Board web site at www.collegeboard.org.

For a chance to win a new zero-emissions, battery-powered robotic rowing machine, known as the Husqvarna Auto Mower, log on to www.husqvarna.com between April 1 and May 26, 2000.

To view Harmony Kingdom's new swan, lovebird and owl figurines, visit www.harmonykingdom.com.

To learn more about online auctions, visit www.hawthorn.com.

For safety guidelines on refueling at the gas pump, visit the American Petroleum Institute's web site at www.api.org/consumer.

Visitors to www.financiallearning.com can receive financial information and education from The GE Center for Financial Learning.

The Johnson and Johnson Pediatric Institute is found at www.jnjpediatricinstitute.com.

For information about cooking duckling, visit Maple Leaf Farms at www.mapleleafarms.com.

To learn about what's available at all 54 Tennessee State Parks, visit www.tnstateparks.com.

For recipes for tasty meals that

can be prepared in minutes, visit T'Fal's website at www.t-fal.com.

For recipes using Tyson Premium Selections chicken, nutritional information and tips, visit www.tyson.com.

For information about Orbit Commerce, a company that can help build an affordable, secure online store for your small business or give you the "tools" to build one yourself, visit www.orbit-commerce.com.

For information about the latest high-tech automotive innovations, visit the Edmunds website at www.edmunds.com.

Official rules and entry forms for the Give Burt A Jingle contest, in which people submit a poem or jingle using the words, "Burt's Beeswax Lip Balm," you can visit www.burtsbees.com.

For information on sinusitis, treatment options and the names of ear, nose, and throat physicians in your area, visit the American Academy of Otolaryngology-Head and Neck Surgery Web site at www.entnet.org.

PC Crisis Line: at www.pccrisis.com.

Underwriters Laboratories is at www.ul.com.

The Tour de Cure, a cycling fundraiser for the American Diabetes Association is found at www.diabetes.org/tour.

Andersen Windows products is at www.andersenwindows.com.

The Steel Alliance at www.TheNewSteel.com.

Berlex Laboratories, Inc.: www.championsofcourage.org.

The MetDesk: www.metlife.com/specialneeds.

An online investment newsletter created by Fred Hager the recently retired CEO of Telecomp Computer Systems, can be found at Fredhager.com.

Healthex children's clothing is at www.healthex.com.

Nike is at www.nike.com.

Russell Athletic at www.russellathletic.com.

GraphicGems at www.graphicgems.com.

icgems.com.

The Walter P. Chrysler Museum is at www.chryslerheritage.com.

Rudolph Foods may be found online at www.rudolphfoods.com.

FTD flowers is at FTD.COM.

BigVine.com is found at www.bigvine.com.

Families who want to find out about free scholarships, can visit FreeScholarships.com.

Total Cereals is found at www.totaleereal.com.

CapitalKeyAdvisors is at www.capitalkey.com.

Tennessee State Parks is at www.tnstateparks.com.

To find out about the benefits of chlorine-free pool care, to request a free pool care guide and video, or to find an authorized Baquacil dealer, visit the website at www.baquacil.com.

To learn about America's weight problem and possible solutions, log on to the CDC web site at www.cdc.gov/nccdpho/dnpa.

Minority Health Resource Center is at www.omhrc.gov.

ITS America is found at www.itsa.org.

Information about The Lost Colony, a historic drama about North Carolina's lost colony, can be found at www.lostcolony.org.

The American Dairy Association is at www.ilovecheese.com.

For information on how shoppers donate money to a non-profit organization with each shopping purchase, you can visit www.mrgoodbucks.com.

To learn how a leading manufacturer of leather handbags, Stone Mountain and a maker of contemporary diamond jewelry-Greg Nichols are sponsoring a contest to benefit breast cancer research, visit www.stonemountainhandbags.com.

For a list of travel agents near you that specialize in customized vacations, visit www.classiccuttomvacations.com.

For information on headaches and how to prevent them, visit the Excedrin Headache Resource Center

at www.excedrin.com.

For information on how Post-it® Products can help administrative professionals every day, visit 3M at www.3M.com/post-it/.

For marriage planning help on the Internet, visit Town & Country at tnweddings.com.

Look, boss, no hands! Office workers equipped with Lernout & Hauspie software can now command their computers by voice to create, edit and format documents-to learn more, visit www.lhsl.com.

Are You Tired of Shaving, Waxing and Plucking?



Celebrate a stylish new look with permanent hair removal.

- Unwanted Facial Hair
- Bikini Line
- Underarm & Leg Area

GIFT CERTIFICATES AVAILABLE • Free Consultation •

Call for an appointment

Kathy's Electrolysis Center

874-8700

Mon.-Sat. by appointment • Evening Appointments Available

Located on Water Gap Road

(between Columbia Natural Resources and Bell South)

Happy FATHER'S DAY

Remember Dad
on June 18th
with a gift that will
last a whole year!

Subscribe today!

Subscription Order
Floyd County Times
P.O. Box 390, Prestonsburg, KY 41653
606-886-8506

Name: _____ Phone: _____

Address: _____

City: _____ State _____ Zip: _____

Date Paid: _____ Total Amount Paid: _____

Regular Subscribers

County: \$38/Year or \$28/Six Months

Out of County: \$48/year or \$32/Six Months

MC/VISA # _____

Exp. Date: _____

Cleo's Interior Decorating, Inc.

W. Mountain Parkway, Prestonsburg • 886-6061

FINANCING AVAILABLE • 90 DAYS SAME AS CASH • 12 MONTHS NO INTEREST

Wood Blinds
75% OFF

Vertical Blinds
50% OFF



25% off

All custom draperies, top treatments and bedroom ensembles



Indoor & Outdoor Carpet

.69¢ sq. ft.

15 ft. Berber Carpet

.99¢ sq. ft.

JUNE SPECIAL

15 ft. Plush Carpet

.89¢ sq. ft.



29 Years of Honest, Dependable Service!



Prestonsburg High School 1999-2000 ACADEMIC HONORS

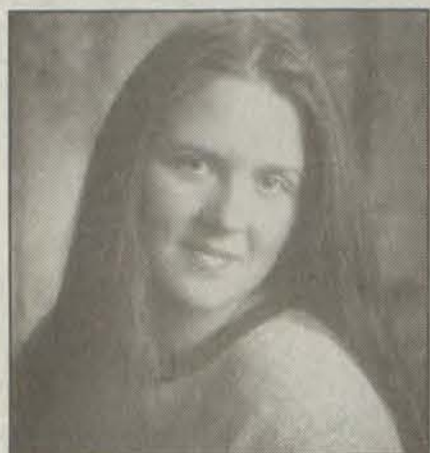

LOIS MICHELLE ROGERS
Valedictorian

Parents: Acie & Gail Rogers, of Prestonsburg
Organizations: Science Club, Science Olympiad, Pep Club, Volleyball, Powder Puff Football, Y-Club, National Honor Society.
Honors: 1999 Governor's Scholar, Class of 2000 Valedictorian, Full Scholarship to Pikeville College, 1999 Bausch and Lomb Honorary Science Award.

The administration and staff of Prestonsburg High School would like to recognize the hard work and achievements of our students. The accomplishments of these individuals displays a dedication to hard work and sacrifice to succeed in the area of academics. We, at PHS, wish these students continued success in school and outside endeavors.



MEREDITH ANNE JARVIS
Salutatorian

Parents: Dickie Jarvis & Cynthia Jarvis, of Prestonsburg
Organizations: PHS Dance Team (3 yrs.), National Honor Society, Powder Puff Football, Member 1st United Methodist Church, Y-Club, PSI.
Honors: Salutatorian, attend Transylvania University (Scholarship)

— TOP STUDENTS —



IRIS DENE STUMBO
Top Junior

Parents: Johnny & Glessie Stumbo, of Prestonsburg
Organizations: Science Club, National Honor Society, Marching Band, Pep Club, Champions Against Drugs, Student Council, Drama Club, French Club, Y-Club, Mountain Harmony Handbell Choir.
Honors: 2000 Governor's Scholar, Hugh O'Brian Youth Leadership Program, Nominee for UK SMASH Program.



KARA GOBLE
Top Sophomore

Parents: Burnis & Zina Goble, of Allen
Organizations: Member of Honor Choir, Teen Volunteer at Highlands Hospital, after school tutor, plays piano, member of Auxier Freewill Baptist Church, PEPP Program at Pikeville College.
Honors: Who's Who Among American High School Students, 1998-1999 & 1999-2000; National Honor Society, Hugh O'Brian Youth Leadership (HOBY) Ambassador at Transylvania University.



KARA HALL
Top Sophomore

Parents: Johnny & Gloria Hall, of Martin
Organizations: National Honor Society, Y-Club and KYA Pep Club.
Honors: Top Freshman in '98-'99 School Year, Top Sophomore '99-2000.



BETHANY SUZANNE JOSEPH
Top Sophomore

Parents: Tamara & Greg Clark, of Allen; Kermit & Karen Joseph, of Banner
Organizations: 3-yr. member of the PHS Dance Team, 1-yr. member of the PHS Track Team (discus & shot put), Pep Club Member, Member of the Powder Puff Team, and a newly inducted member of the National Honor Society, attends Sammy Clark Freewill Baptist Church of Dana.
Honors: As a freshman she received the Algebra II, Science, and Keyboarding Awards. She was also Top Freshman. She maintains a 4.0 G.P.A. and is now being honored as Top Sophomore.



COURTNEY LEIGHANNE REITZ
Top Sophomore

Parents: Tommy & Donna Reitz, of Allen
Organizations: Dance Team (2 yrs.), 2 National Titles Track Team (2 yrs.), Powder Puff (2 yrs.), Member of Pleasant Home Baptist, Football Stat Cat.
Honors: National Honor Society, Top Freshman 1998-1999, Top Sophomore 1999-2000.



KRISTI JOANN BARROWMAN
Top Freshman

Parents: William & Joanie Barrowman, of Blue River
Organizations: Boys Varsity Cheerleader, Girl's Chorus.
Honors: Top Freshman



LOWELL BROCK
Top Freshman

Parents: Lowell & Rita Brock, of Prestonsburg
Organizations: 4-H Leadership Challenge Program (2 yrs.), Tag Art (4 yrs.), Pep Band (2 yrs.), 4-H Teen Council (5 yrs.), Science Olympiad (2 yrs.), Marching Band (2 yrs.), Concert Band (4 yrs.).
Honors: Perfect Attendance (7 yrs.), Floyd County Art Award (2000), National Tech Conference University Maryland, Music Festival Fine Arts 1st. Place (2000), All-County Band (2000), 1st. Place Freshman Class (2000), Merit Winner Poetic Voices of America (Feb. 2000).



BRITTANY CAREY
Top Freshman

Parents: Greg Carey & Sabrena Stepp, of Prestonsburg
Organizations: Girls' Softball, Girls' Basketball.
Honors: Top Ten Freshman, Who's Who Among American High School Students.

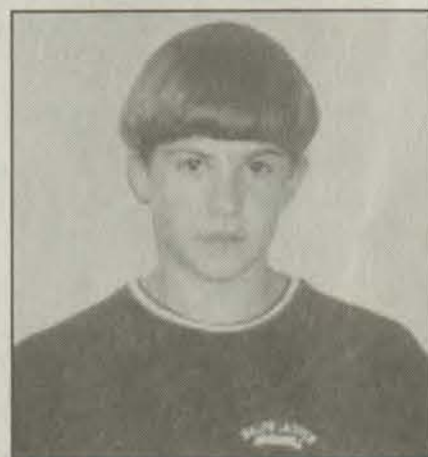

HEATH CHAFFIN
Top Freshman

Parents: Don & Liz Chaffin, of Prestonsburg
Organizations: Wrestling Team.
Honors: District Wrestling Champion, 112 lb. weight class, Top 10 Freshman



NICK CHAFFIN
Top Freshman

Parents: Don & Liz Chaffin, of Prestonsburg
Organizations: Wrestling Team.
Honors: District Runner-up, 103 lbs. weight class; Region, 4th place; State, placed 6th place. Top 10 Freshman



COURTNEY CONN
Top Freshman

Parents: Toney & Joann Conn, of Prestonsburg
Organizations: Science Club, Girls' Chorus, Forensics, Pyro, Champions Against Drugs, 4-H Teen Council, Handbells, Member of Lancer Baptist Church.
Honors: Member of All-County Band, Tied for 1st Place Freshman Class, Vice-President 4-H Teen Council.



ASHLEY NICOLE FISH
Top Freshman

Parents: Jimmy & Diane Fish, of Prestonsburg
Organizations: Girls' Chorus, Science Club, 4-H/TAG Leadership Challenge (3 yrs.), TAG, Member of Prestonsburg Church of Christ.
Honors: Tied for 1st Place Freshman Class, Who's Who Among High School Students.



AMANDA GOBLE
Top Freshman

Parents: Roy & Nellie Goble, of Prestonsburg
Organizations: Mixed Chorus.
Honors: Top Freshman.



JENNA DANIELLE HUMPHREY
Top Freshman

Parents: Robin & Brenda Humphrey, of Prestonsburg
Organizations: Softball, Girls' Chorus.
Honors: Top Freshman.



HEATHER LEIGH LESLIE
Top Freshman

Parents: Keith & Teresa Leslie, of Prestonsburg
Organizations: Dance Team, Mixed Chorus, Co-Ed-Y, Powder Puff Football.
Honors: Top Freshman

| | |
|-----------------------|----|
| UK Summer Camps | B3 |
| D-backs Fall | B3 |
| Sports In Perspective | B3 |
| NASCAR Connection | B4 |
| Sports In Kentucky | B5 |
| Track & Speed | B6 |

FLOYD COUNTY Sports



Feature:
Conley gets an RBI against the Reds
■ Minor League Rangers • B2



Campbell earns two checkered flags

by **RANDELL RENO**
STAFF WRITER

Last Friday's events at the Riverside Raceway saw six competitive races and five winners at the go-kart race track in Dwale.

The first event, the heavy division, saw Steve Bailey's #00 finish in first place for the night. He was followed by Anthony Huff's #13 at second and Dwight Fuller's #24 for third.

Shawn Campbell's #29 got the checkered flag for the medium-class race. At his heels were Jason Setser's #44 at second and Scott Smith's #5 at third.

The lightweight division winner was #29 Shawn Campbell for his second win of the night. Following him across the finish line were Scott Smith's #5 for second place and Jimmy Lindsey's #68 finished third.

Greg Dawson's #3 led the pack for a first-place finish in the limited class. Accompanying him were Rex Combs' #1 at second and Kennis Burchett's #21 at third.

The Briggs class saw James Hale's #10 roar across the finish line. He was seconded by Nick Jarrel's #1.

And Justin Adkins' #99 took the trophy in the sportsman #1 division as he won the event. Placing second was Josh Bolen's #1 with Patrick Setser's #43 finishing third.

The next scheduled race night at the track is Friday, June 9.

Cats scratch out finishes at state track meet

by **RANDELL RENO**
STAFF WRITER

Prestonsburg High School sent a pack of students to the University of Kentucky Shively Athletic Center in Lexington last week for the State Track and Field competition.

Out of the 15 region, the school had several student athletes advance from regional competition to the Commonwealth's highest competitive level. Prestonsburg High School sent 13 Blackcat track and field regional winners to compete against the best the state had to offer.

Preliminary events began Friday, with the finals on Saturday.

One Blackcat clawed his way to a fourth-place finish in the 400-meter dash. Austin Clark placed fifth in the semi-finals heat at a quick 53:01 seconds. He bettered that time by running a 52.87 seconds race for the state final, which placed Clark at an honorable fourth fastest in the state for the year.

Clark placed highest on the finishes for the statebound Blackcats, but the nervous teens still managed to finish better than last place in every event, said Dewey Jamerson.

With a throw of 98 feet, Chris Spriggs placed 14th in the discus competition. Matt Clay placed 17th in the pole vault event at eight feet. Long jumper Kevin Woods placed 15th as he bounded 17 feet, 6 inches in the long jump.

The 800-meter relay team of Chris Spriggs, Andrew Howell, Matt Slone and Kevin Jervis placed 13th with a time of 1:44.60. Prestonsburg also sent a 400-meter relay team, but they were disqualified when an early exchange was made at the first pass of the baton. The 400-meter team consisted of Austin Clark, Matt Clay, Kevin Woods and Kevin Jervis.

DOMINATION

Martin Rangers beat Prestonsburg Reds

by **RANDELL RENO**
STAFF WRITER

Until Friday, the cross-district play between the Prestonsburg Little League and Martin's Little League had left nothing but the dust. Martin had dominated the play in every game save one. That pace continued as Friday night's results were in. Martin teams split the night 1-1.

The doubleheader night began with the Prestonsburg Reds playing host to the Martin Rangers in Archer Park. In the first inning, the game appeared to be in the Reds' control as pitcher Brooks Herrick tossed three strikeouts. The Rangers reached base once in the inning on an error by the first baseman.

Martin pitcher Alex Hammond allowed the first two Reds on base with walks. But the Reds failed to score as the next two batters were called out on strikes and a play at first ended the inning.

Martin's Evan Johnson jumped on a pitch by Herrick in the second, launching a triple into the outfield. He was the only runner to make it to base as the next three batters were fanned. Prestonsburg fared no better as they went down three out of four.

The Reds saw the 0-0 tie quickly evaporate as Martin put the first two batters on board. The bases were soon cleared as Ed Osborne stepped to the plate and launched a rocket across the fence in right center field. A fly out, a walk and two strikeouts got the Reds back into the dugout and ready to even the score.

Martin pitching allowed two walks in the top of the third as Michael Lackey and Sam Chaffin got aboard. Lackey pickpocketed his way all the way home on some aggressive base stealing. Chaffin made it to second but was soon back on the bench as Michael Stephens got to first on a short fly to right field with an RBI.

(See **DOMINATION**, page two)

The Delivery...



Nick McGuire for the Prestonsburg Little League Yankees took the mound Monday night as the Yankees took on the Reds in an early evening game. photo by Randell Reno

Prestonsburg Little League results

BOTH ROBINSON AND BENTLEY STOLE THEIR WAY HOME FOR THE RAYS' FIRST TWO RUNS.

■ Devil Rays vs. Rangers

Both the Devil Rays and the Rangers jumped on the scoreboard in the first inning last Thursday.

Rays lead-off hitter Billy Robinson went 3-for-3 for the day as he got the ball rolling for his team by singling on. He was followed to the base path by Kristen Bentley and Jody Tackett after they were walked by pitcher Seth Hackworth.

Both Robinson and Bentley stole their way home for the Rays' first two runs.

The Rangers scored their first four batters as three of

four were walked. Starting pitcher Jody Tackett faced some control problems, walking six batters in the inaugural inning.

Six runs were scored by the Devil Rays with Jody Tackett scoring on an inside-the-park home run in the second. Although the inning began with a strikeout for the pitcher, his control had to be reeled in as the Rays sent nine batters to the plate. The final two batters were fanned.

Down just 4-2, the Rays regained their composure and took the Rangers out 3-of-4 in the second.

The Rays continued their winning ways as they entered the third with momentum. Batting around again, Dewey Meade led off with a walk but came home after Alex Shepherd tripled. Shepherd scored on a Timothy Marsillett triple. Walked batters, stolen bases, and singles by Billy Robinson and Travis Welch resulted in seven runs

by the youngsters.

Behind 15-4, the Rangers put together a three-run inning bringing them closer to getting back in the game at the top of the third. Four bases on balls were given up, effectively loading the bases for the Rangers. The combination of walks and singles by Meagan Gobel and Steven Boatwright allowed three runners to cross the plate.

The Rays put two more runs on the board in the fourth setting the stage to invoke the mercy rule as they went ahead 17-7. The game ended when Rays struck three of the final four batters.

■ Devil Rays vs. Diamond Backs

Monday night action by the Prestonsburg Little League paired Devil Rays' pitcher Jody Tackett against Diamond Back hurler Justin Montgomery.

The three-and-a-half

inning game was a nail-biter as the teams played a nip-and-tuck game. Rays starting shortstop Billy Robinson began the scoring for the Rays as he doubled in the first. Robinson stole his way to home plate as the Diamond Backs walked one more batter

(See **P'BURG**, page two)

photo by Randell Reno

Reds third baseman Justin Conn received a throw from left field cutting off Yankees base runner Andrew Shepherd. Shepherd was tagged out by Conn as he tried to stretch a double to a triple.



Ed is away time to say

by **RANDELL RENO**
STAFF WRITER

As Ed is on vacation this week, I thought I'd poke my nose back into the world of sports to cover the goings on. For now Little League baseball is the only sport in action for the week.

Teams getting the exposure are the teams that are submitting scores. Those teams have been from the Prestonsburg Little League.

The games are rarely graced with Ed's presence because to get to them all he would have to be everywhere at once.

If you want your team in the paper please submit the score sheets to Ed or fax them to him at 886-3603.

Let the games begin. University of Kentucky standout Tayshaun Prince is a finalist for the 2000 USA Basketball World Championship for Young Men Qualifying Team. As one of 16 chosen from a group of 25, Prince must make one more cut during the July 10-17 training camp to make the under-20-year-old team of high school and college players.

Other standouts that survived the latest cut were Carlos Boozer and Mike Dunleavy of Duke, Steve Blake of Maryland, Kenny Saterfield of Cincinnati and Joe Johnson of Arkansas.

Tonya Harding, the death princess of ice skating, has recently struck again. According to a recent report Harding was arrested for attacking her newest boyfriend.

The Oscar-nominated tears at the Olympics and her other less than noble exploits seem to suggest Harding has missed her calling entirely. If she would research the possibilities, women like Chynna and Stephanie McMann may be in for a world of hurt. Thus far, Harding doesn't pull punches. She lives in the RWF, Real World Federation.

Thankfully Jerry Jones has finally seen the folly of hiring Deion Sanders. The "other worldly" safety/comerback/wide receiver/Christian was released by the Cowboys last week. Sanders spent most of last year on the injured list and was mostly ineffective when he did play thanks to his turf toe.

He is one of a long list of free agents seeking an exorbitant amount of money for playing a game.

Rumors around the camp say Dallas will be seeking a backup quarterback with the freed up \$8 million relieved for the aging and oft sore Troy Aikman. Cowboys officials are flirting with Randall Cunningham, who was recently released and may yet be forced into retirement.

As a Laker fan, I was glad to see Los Angeles pull their noses out of the sky and play ball this week. Up by a 3-1 margin and coasting in most of those games, the proud peacocks of the NBA got a comeuppance thanks to a spirited team leader named Scotty Pippen, who rallied his team by showing his trophies (rings) to his teammates.

(See **TIME**, page two)

Domination

Herrick was walked to first. He stole his way to third and then tagged up to score as Zach Ousley fled out to left.

Martin allowed two more walks in the inning but combined a strike-

out and a fly out to end the inning down 3-2.

The deficit was quickly erased as the next six batters for Martin scored. The scoring barrage began with an error at third, putting Ranger Stephen Slone aboard. An error by the center fielder allowed the second runner on and the bases were loaded when a third batter was walked.

Ed Osborne was credited for three RBIs as he smashed a triple to

right field. Josh McKinney gained a RBI when he doubled to left. He scored on an error by the catcher. A double into right by Evan Johnson was the final base runner for Martin

but he failed to get home as the next two batters were fanned and a grounder to first ended the inning.

With the score 9-3, Martin hurlers shored up their lead with

Continued from p1

Coors Light 18-Pack \$9.99 Cans
Doral \$14.49 ctn.
J & J Liquors
 Betsy Layne • 478-2477
SURGEON GENERAL'S WARNING: Cigarette smoke contains carbon monoxide.

THUNDER RIDGE
 RACING & ENTERTAINMENT COMPLEX

This **Saturday Night**

Paying **\$15.00 to Win**
Late Models
\$600.00 to Win
Modifieds
 Plus
Sportsman-Bombers-Road Hog-4Cylinder



Come Out to see some good racing at Thunder Ridge this Saturday night!

164 Thunder Ridge KY Rt. 3 Prestonsburg Call for Reservations 866-7223

Time

...
 Weird but true. Even though Mark Martin has been consistently in the NASCAR top 10 for the last few years and a contender for the Winston Cup title the last two, Valvoline has dropped its sponsorship.

The Kentucky based company decided that \$6 million-plus was far too big a price for the advertising of about 40 races a year.

Martin, who almost always runs in the front of the pack, has provided the corporation with a lot of air time, putting the Valvoline name in millions of households for years.

Martin, who also drives for Team Winn-Dixie in the Busch Cup series, may soon see a change of colors on that car. Corporate rumors have Safe-Way, the nation's largest supermarket chain, possibly buying out Winn-Dixie.

Safe-Way has markets through-

Continued from p1

out the U.S. with the exception of the South. Winn-Dixie still dominates the south in the grocery industry.

...
 With summer coming soon, I hope that each of you will become more athletic in your daily lives. I was utterly amazed that I could be so out of shape but never realized how much until my son beat me soundly in a one-on-one game of basketball in March.

Since that astounding revelation I have religiously rode my bicycle throughout Prestonsburg. I have not become Michael Jordan but I can at least drive the basket more than once on my 11-year-old.

So, please for your own sake, plan to walk, ride a bike, go hiking, camping, or even swim as much as possible. You'll be amazed how different it will make you feel.

P'burg

then closed the inning with a strikeout and a quick-thinking double play by left fielder D.J. Ousley.

Ousley, a minor league player standing in for absent players, caught a pop fly in shallow center and then threw out Rays' center fielder Kristen Bentley, who was attempting to go to third.

The Diamond Backs stepped to the plate scoring four runs in the first as Rays pitching allowed five walks. In a league where theft is not a crime but actively taught, the snakes scored five times by taking advantage of the bases on balls and tallying two singles.

The first three Rays batters were given first base to open the second but the team failed to get a hit. Dewey Meade was the only batter to score as he stole three bases after being walked.

The Diamond Backs put three more scores on the board after

Continued from p1
 Whitney Caudill was walked, Cameron Tincher singled and Joseph Collins was walked. All three tagged home after taking free bases and the Rays walked two more batters.

Down 7-2 the Rays put together a scoring drive in the third. A walk and a single were followed by a one-out triple by Alex Shepherd, scoring two. Now 7-5, the rattlers walked five of the next six batters. A mix of stolen bases and free passes allowed the Rays to put four more runs on the scoreboard for the lead.

But the Backs managed to regain that lead in the bottom of the third, scoring three runs that began with two walks. The quick base runners needed just one single to allow Joseph Collins to cross the plate for the winning run.

The Rays fell one, three, four, with a walk in the fourth to fall 10-9 to the Diamond Backs.

superb throwing. Although the first of four batters walked, the next three went down in flames.

Martin continued its assault in the top of the fifth as Reds pitchers walked on two batters and Osborne gained RBIs six and seven for the night by sending one deep over the left center fence. Josh McKinney doubled on and then came home on a double to center by Brock Kidd. A groundout put Reds pitchers closer to closing the inning before Martin doubled on yet another base runner. A strikeout closed the inning with Martin ahead by a steep margin.

The Reds came to bat determined to get back into the game that now saw them nine runs

down. But they could only erase one run as Zach Ousley was walked aboard and then made it home through a series of steals and a single to right by Chris Watkins.

The final inning was a replay of the previous three as Martin scored three more times, putting five runners on base. The Reds got back to dugout on a double play that ended the attack by the Rangers.

Michael Stephens and Zach Ousley both scored in the sixth for the beleaguered Reds but it was far too little to even the score.

The Rangers walked away with a resounding victory of 16-6 as they continued the Martin onslaught against Prestonsburg teams.

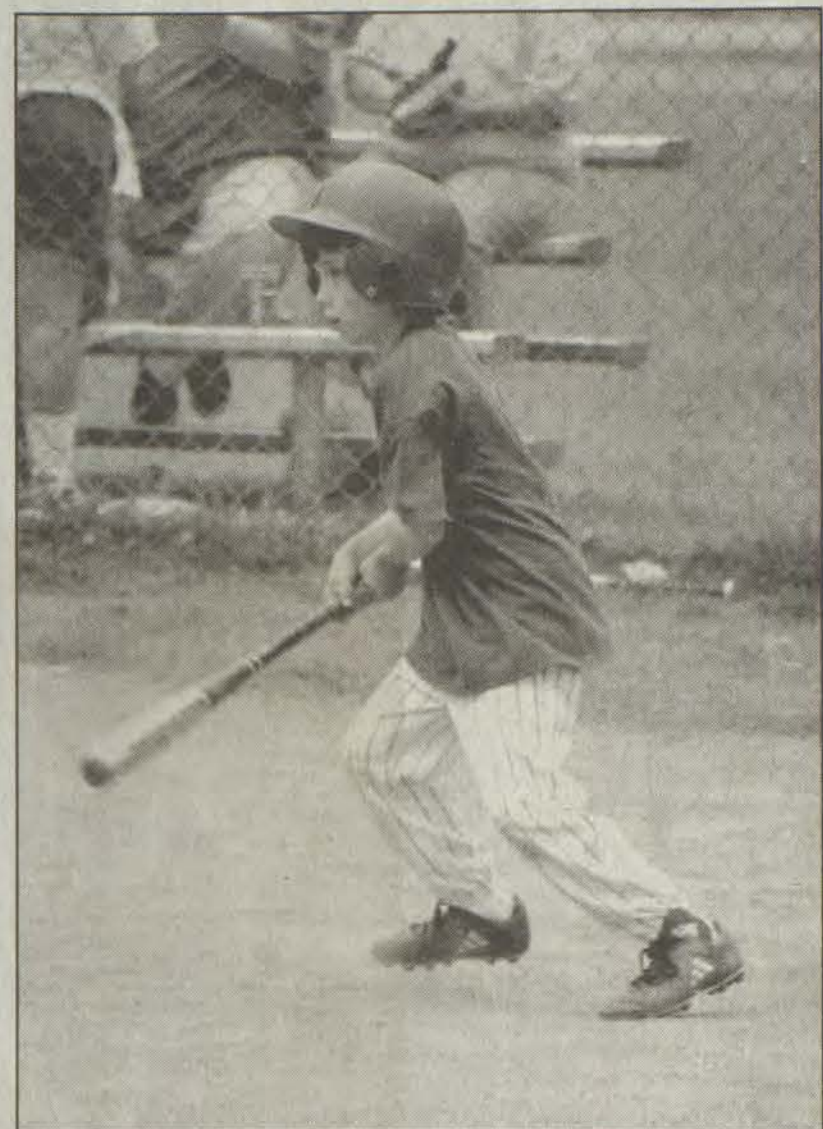

Brandon Conley of the Prestonsburg Minor League Rangers gained an RBI Monday night as he singled against the minor league Reds.

Dugout
 with Ed Taylor **Dope**

GRIFFEY AND HIS WALKS

Ken Griffey Jr. has not seen too many good pitches this year and all that has led him to lead the major in walks with 48 in the first two months of the season.

Griffey has been brooding over the pitches he is not seeing but all that is measuring out in walks. Doesn't a walk count anymore? Every now and then you can even get an RBI if the bases are loaded.

Griffey is batting a robust .212 at this time of writing. Not very good by any stretch of the imagination, but the center fielder is driving in runs with 38 already on the season.

How does the average fan feel about the walks Griffey has been getting of late? Well, if you were to ask them, especially those who turn the turnstiles because they are paying customers, they came to see Junior hit the long ball and not walk or whiff, which he also has done a measurable number of times this season.

When the announcement came officially that Griffey was coming to the Reds, the excitement in the Queen City was ecstatic. Not only there, but throughout Redsland. But even the front office and others are admitting that the honeymoon with Junior is about over and they want to see some production from the plate.

Griffey has been stuck on 14 home runs for awhile. He hasn't even been snipping the ball of late. In his last 44 at-bats, Griffey has collected four safeties with no home runs.

Reds manager Jack McKeon is still contending that Griffey will hit. Those could be his same words after the all-star game while doing an interview while he is cleaning out his desk at the Cinergy Field office.

Surprising in all of this is the fan vote for next month's all-star game. Griffey, with a meager .212 average, is leading all outfielders in the first released all-star ballots. Now tell me players make the elite team because of the type of season they are having. It has always been and will continue to be a popularity contest with the fans.

Experts, and some locally, say that Griffey will still hit 45 home

runs and pick over 120 RBIs despite his anemic batting average.

Word has it that Junior has been putting in extra batting practice and for that he is to be commended. Dad Griffey has been working his all-star sibling and hopes to help get his swing to where he can concentrate on hitting line drives.

The American League teams will be coming to Cinergy Field next week and the National League team can use the Designated Hitter. Griffey could see some time on the bench defensively anyway, but not offensively.

We will have to wait until the end of the season to see if the multi millions the Reds agreed to pay Junior was a good one. But right now, sitting here, it looks like a bad deal for the Reds.

HOW SHOULD THE NEW REDS PARK SHAPE UP

There have been a lot of pros and cons concerning the stadium being built to house the Reds in the year 2003. Some are calling for a design that would bring a little of the nostalgia from the past to the stadium, some of a Crosley Field look. To get that, fans are asking for a terrace to be built in the outfield (remember that one).

While I was one of those who enjoyed the confines of old Crosley Field, yet if you are going to be a modern park then stay with it being a modern park. Looking at and reading about the park's layout, I like the openness the outfield will show.

Anything would beat the look of Enron Field in Houston.

NOTES...

• Reliever Scott Williamson leads the major leagues in wild pitches — 12.

• Four Reds players had 14 RBIs during the month of March: Dante Bichette, Aaron Boone, Griffey and Dmitri Young.

• Boone is closing in on Griffey for team leadership in home runs. Boone has yanked out 10 this season.

• Reds outfielder Alex Ochoa underwent appendix surgery last Wednesday.

Sale! Prestonsburg **Sale!**

SAVE-A-LOT

SUMMER SAVINGS CELEBRATION Prices effective June 5th thru June 12th



| | | | | | |
|--|---|---|--|--|---|
| FARM FRESH PRODUCE | | | USDA CHOICE QUALITY MEATS | | |
|  Vine-Ripe Tomatoes 99¢ per pound |  10-lb. bag Idaho Potatoes \$1.69 |  Bananas 29¢ per pound |  PORK Sirloin Chops \$1.09 per lb. |  12-oz. Pak Fairground Hot Dogs 59¢ |  Boneless Chicken Breast \$1.99 per lb. |
| GROCERY SPECIALS | | | FROM OUR DAIRY DEPT. | | |
|  2-Liter Pepsi Products 99¢ 6-Pack/24-oz. Pepsi Products 2 for \$5 |  Doritos Buy 1, Get 1 Free |  Summertime Vanilla Ice Cream 1/2-Gal. \$1.09 |  2% or Skim Milk \$1.99 per gal. |  Dozen Large Eggs 49¢ |  34-oz. Can Mcdaniels Coffee \$3.79 |
|  Lays' Potato Chips 79¢ |  One Gallon Water 59¢ | FEDERAL FOOD STAMPS WELCOME | | | |

Visit us on the web at www.geocities.com/floydcountysavealot/sal.html or e-mail us at pburgsavealot@yahoo.com



The pitcher for the Prestonsburg Minor League Rangers ran down a batter attempting to make it to first base Monday night.

Caudill collects three hits but D-backs fall

by ED TAYLOR
SPORTS EDITOR

Whitney Caudill collected three hits for the Prestonsburg Diamondbacks but her team felt the wrath of the Prestonsburg Rangers in the 9- and 10-year-old league at Archer Park in dropping a 13-5 decision.

The Rangers, who only had three hits in the game, scored six times in the third inning to put the game in the win column.

The Diamondbacks, jumped out to a 1-0 lead after batting in the top of the first inning. Nathan Ousley walked, stole second and came home of Whitney Caudill's first hit of the game.

The Rangers sent 11 batters to the plate in the bottom of the first inning and pushed across five runners to lead 5-1. Two walks and an error loaded the bases for the Rangers and Steven Perry singled home two runners. With one out, the next four batters drew walks forcing in the other three runs.

The Rangers added a single run in the second inning on a walk to Allen Craynon, who scored on a passed ball.

In the Rangers' third, 10 batters paraded to the plate with six scoring for a 12-2 lead. Wesley Hall had a base hit and Seth Hackworth double home two runs.

The Rangers plated their final run in the fourth inning on a walk to Steven Boatwright and Craynon's run scoring double.

Three runs scored for the Diamondbacks in the fourth inning for the final 13-5 margin. Two walks and James Absher's two run single added the runs.

15th Region Baseball...

by JASON BLANTON
CONTRIBUTING WRITER

PIKEVILLE - After the 1995 season, Paintsville baseball coach Charlie Adkins retired.

He tried for two years to make the Senior PGA Tour and then he said that he realized a couple of important things.

"After two years, I came to the conclusion that I didn't have the ability or the money," Adkins said.

Now three years back leading the Tigers' baseball program, Adkins is back as a regional winner.

Paintsville used the hot bat of junior shortstop Brad Turner and the strong pitching from sophomore Chas Harmon en route to an 11-3 victory over cross-town rival Johnson Central Thursday night at Pike County Central High School.

"The two turned in a great effort tonight," Adkins said. "I'm proud of this entire bunch. I really didn't imagine this at the beginning of the year because we have some young players."

Turner turned in a 4-for-4 championship game and finished his three region games 8-for-12. He had three doubles, one home run and added eight RBIs in leading the Tigers to their first title since 1990.

"I don't think I have ever had anybody that hit the ball better in a regional tournament," Adkins said. "Like I said before, he has done that all year."

For the season, Turner is now 56-for-108 for a .518 clip.

Paintsville (27-9) wasted little time pushing three runs across in the bottom of the first.

Matt Brown led off with a walk, stole second and one out later scored on Turner's single. Jason Kinner brought Turner home as he smacked a two-run homer off starter and loser Brandon Pack to put Paintsville up 3-0.

The Golden Eagles (23-13) tied the game in the third inning. Pack led off with an infield single. Kyle Jennings singled to center field and the ball got through the defender and went all the way to the fence. Pack scored on the hit and Jennings ended up at third on the two base error.

A Josh Banks' ground out

scored Jennings to get the Eagles to within 3-2. Josh Cochran doubled, moved to third on an out, and scored on a wild pitch to deadlock the contest.

Paintsville took the advantage for good with a three-run third. Brown and Travis Preston opened the inning with singles and came home on a double by Turner, who later scored on a hit by Will Lauffer that put the Tigers on top 6-3.

Johnson Central threatened in the fourth inning, but Harmon worked out of the jam and allowed only four more baserunners for the rest of the contest.

Leading 6-3, Paintsville added three more runs in the fourth. Turner collected his third hit that drove in Joe Kinner, who started the frame with a double. Later in the inning, Jason Kinner was intentionally walked to load the bases and was followed by a Mitchell Grim double that plated two runs and put the Tigers ahead 9-3.

Grim added another two-run double in the sixth to finish out the Tiger totals.

While Paintsville didn't have much trouble hitting the ball, Harmon kept Johnson Central off balance. Over the final three innings, the righthander allowed only four hits and struck out six.

"He's a bulldog on the mound. To be as young as he is, he doesn't hurt himself most of the time," said Adkins. "You have to give (coach) Mike's (Collins) bunch a lot of credit. They are a fine team and had a great season."

The win is Adkins' 13th regional title as the coach of Paintsville. He is now 13-1 in championship games, the only loss came in 1995 to Johnson Central.

"I guess that it is a little pay-back, but Mike has gotten us some, too," said Adkins, who now has won 698 games at Paintsville High School in his 29 years.

"I'm glad I came back. I told our principal that I really liked this bunch and plan to stay a little longer."

Paintsville will now take part in the Section IV next week at Corbin.

Rockcastle County won its first 13th Region Thursday night as it defeated defending champion

University of Kentucky hosts summer camps

by RANDELL RENO
STAFF WRITER

Athletes of all ages have the potential of staying busy over the summer with the abundance of summer camps available for nearly every sport.

The cost of the camps range from the inexpensive to quite costly. The University of Kentucky sponsors a wide range of athletic camps this summer. Some will begin soon or have already passed the early entry point for those wanting to attend.

Kentucky women's basketball individual camp for children ages 9-18 has been set for June 22-25. A day camp will follow on July 24-27 for ages 7-14 and a team camp for junior varsity and varsity teams will be conducted on July 27-30.

For more information contact assistant coach Rick Griffith at 606-257-6046.

The following is the list of camp dates and prices for the UK women's basketball camps:

- June 22-25: Individual Camp (Ages 9-18) \$350
- July 24-27: Day Camp (Ages 7-14) \$150
- July 27-30: Team Camp (Junior Varsity/Varsity) \$195

Soccer coaches Warren Lipka and Ian Collins will team up this year with a combined 30 years of experience.

A variety of camps are available for the veteran player or the beginner. Price for the residential camp is \$415, team camp is \$390, 12 or more players is \$355, commuter/non-resident is \$435, resident (postmarked after June 1). Each camp requires a \$50 deposit.

All applications must be received together to receive discounts.

Coaches should call (606) 257-4059 for more information about registering their teams for camp.

Applications postmarked after June 1 are \$435.

Day camp is also available at \$105. A \$25 deposit is requested. Day camp is geared for the younger player looking to develop his or her skills at any level. For information, call (606) 257-4059 or 257-4971.

UK Fastpitch Softball Overnight Camps are June 5-8 and July 17-20 for all girls age 12-18. The cost of the camp is \$200 for overnight campers and \$150 for commuters with meals

or \$120 without meals. A group discount is available if four or more applications are mailed in together. The fee for overnight is \$190 and \$140, or \$110 for commuters.

The deadline for applications to be mailed July 10 for the July camp. The camp has limited space and will be filled on a first-come, first-served basis. Either a non-refundable deposit fee of \$50 or the full fee must be received with the application. The remaining balance will be due on or before June 5 for the June camp and July 17 for the July camp.

Kentucky holds three volleyball camps. In July two Player Development Camps, a Team Camp, and an Elite Camp, all designed to present a comprehensive camp package, will be held on the campus of UK.

Team Camp provides pressure competition in tournament format along with practice sessions for coaches and teams.

Session I will be held July 10-13, while Session II runs July 14-17. Costs for full-time campers is \$290, while commuters will pay \$245 with a non-refundable deposit of \$100. Group Rates are \$275 for groups of eight or more. This discount is valid if all applications and deposits are mailed together.

Campus housing, Kentucky Volleyball Team Camp for July 7-9, includes the following:

- Plan I - \$75 per player (excluding food and housing).
- Plan II - \$125 per player (including food and housing).
- Deposit: \$175.00 per team (non-refundable) due with "player's individual" registration forms.

Kentucky Volleyball Elite Camp,

July 14-17, is \$320 full-time, \$280 commuter, with a \$100 non-refundable deposit.

The Hal Mumme Summer Football Camps are a series of camps for the football player looking to add something to his or her game.

Camps of interest are as follows:

■ Junior Air Raid Camp, June 10-12. Ages 8-13. Campers will learn basic fundamentals that will give them the opportunity for success in their football careers. Costs: \$150 (overnight), \$125 (day).

■ Air Raid Camp I, June 14-16. Air Raid Camp II, June 17-19. The "Air Raid" camps provide non-contact instruction at all offensive and defensive positions. Costs: \$150 (overnight), \$125 (day).

■ Full Contact Camp, June 21-

24. Each camper will work on conditioning, fundamentals and techniques at an individual position and in team play. Costs: \$300 (overnight), \$250 (day).

■ Offensive Line School, June 26-28. The Offensive Line School is a non-contact camp, emphasizing the basic fundamentals necessary to be successful at one of the game's most important positions. Costs: \$225 (overnight), \$200 (day).

For more information on any of these camps, call the numbers listed or get online at www.ukports.com.

Coors Light 18-Pack Cans \$9.99
Doral \$14.49 ctn.
J & J Liquors
Betsy Layne • 478-2477
SURGEON GENERAL'S WARNING: Cigarette smoke contains carbon monoxide.

Morgan Stanley Dean Witter
Family of Funds comes with an extra dividend: Sound Advice.
J.R. BLACKBURN
Branch Manager
Vice President, Investments
335 Second Street, Ste. 101
Pikeville, Ky. 41501
606-432-3888

Call me for brochures and prospectuses, which contain complete information on risks, charges and expenses. Please read the prospectuses carefully before investing.

MORGAN STANLEY DEAN WITTER
Morgan Stanley Dean Witter is a service mark of Morgan Stanley Dean Witter & Co. and services are offered through Dean Witter Reynolds Inc., member SIPC. © 1999 Morgan Stanley Dean Witter Distributors Inc.

THE HOME SHOW'S
Summer Sale-Down!
June 8th thru 11th
ALL 2000 MODEL YEARS MUST GO!
**Singlewides Starting at \$14,900 or \$174/mo. to Qualified Buyers

FOUR BEDROOMS AVAILABLE
**Sectional Homes Starting at \$25,900 \$224/mo. To Qualified Buyers
FREE Hot Dogs & Pepsi - Fri.-Sat.-Sun.

SUMMER SALE-DOWN SPECIAL:
32x80 Four-Bedroom • Loaded \$49,950

Only At:
The Home Show
Feel Right At Home.
Louisa, KY & Ashland, KY Only
1-888-999-7410 1-800-691-6777

FREE!! Washer & Dryer with purchase of any new home
**New, Used & Repos Starting at \$500 Down!
Register To Win \$1000 Entertainment Center

After 2 Hours On Hold, With A National ISP, I Went Local.

What Are You Holding For? Get Better, Faster Internet Service Today.

INTERNET ACCESS
NO ACTIVATION FEE
FIRST MONTH FREE*

- Your Local ISP
- 24 Hour Help Desk
- Faster Service
- Faster Connection
- Friendly & Reliable
- E-mail included

Call 888.kih.online (544-6654) or sign up online at www.kih.net
*Internet access rate \$20 per month after first month free. No activation fee.

kih online
A DURO Communications Company

Go Local!

American Heart Association
 Fight to Heart Disease and Stroke
 www.americanheart.org
 PSA

Coors Light 18-Pack Cans \$9.99
 Doral \$14.49 ctn.
J & J Liquors
 Betsy Layne • 478-2477
 SURGEON GENERAL'S WARNING: Cigarette smoke contains carbon monoxide.



NASCAR Connection

Martin knows the price

by STEVE MICKEY
 NASCAR COLUMNIST

Last season, Tony Stewart came into Winston Cup and stole the hearts of many fans on his way to being named Rookie of the Year. He put up some numbers that were equal to or in many cases better than those of the late Davey Allison, Jeff Gordon and Dale Earnhardt put up in their initial campaign.

Stewart had raced in several different racing series before coming to Winston Cup, but none of them had prepared him for the demands that would be made of him once he was established at the Cup level. The incredible year that he put together created a strong fan following that soon began to elevate the Home Depot driver's life into that of a superstar in the sport.

Like in other sports, when you reach that elite status of being one of the best at what you do there is a price that you pay. In Winston Cup, that price relates to the amount of free time that you have to give up to satisfy your fans.

Stewart recently lashed out at the Winston Cup fans to the point

that he said he really wasn't enjoying the series as much as he did last year because of demands being made of his time. He noted that it had got to the point that he and his girlfriend couldn't go out to dinner without being interrupted by a fan wanting an autograph.

Stewart said that he couldn't even step outside of his hauler in the garage area without being overwhelmed with autograph requests. He even vented some of his anger toward his fellow drivers for not speaking out about the situations concerning the fans.

Stewart's open wheel background didn't prepare him for what to expect when he came to Winston Cup. In the open wheel series, fan accessibility to the drivers is very controlled and limited. A series such as Indy or CART severely limits the accessibility of drivers to the point that some drivers and owners give the impression of actually being aloft from the fans.

Mark Martin knows that the popularity of Winston Cup was built on accessibility and that it is never going to change. Mark remembers watching Richard

Petty when he came into the sport spend hours satisfying his fans.

He said, "I watched my heroes in the sport do everything they could to satisfy the fans and that will always be ingrained in not only me but everyone else that was in the sport at that time."

Martin notes that this newer generation of drivers wasn't around when the sport was still climbing to the level which it is at today. For many of the drivers such as Stewart they came into a great situation with sponsors willing to shell out huge sums of money for their services. It didn't just end with the sponsors either as fans routinely line up to buy whatever product is produced with the likeness of their driver on it.

Martin understands what Stewart is going through. In 1990 when he was battling Dale Earnhardt for the championship, he almost drowned in the attention that he started attracting. He knew then that his life would never be the same, but it was a choice he made.

During his highly successful career, Mark has learned to live with the fact that losing much of

his private life was part of the price of becoming a Winston Cup driver. It is a fact that he doesn't like, but one that he and his family have accepted.

Mark may have been able to accept it because he came up when you still had guys like Richard Petty paving the way for the Stewarts of the future. He found out firsthand what the sport demanded of a driver. When he compared the amount of personal time he was willing to lose against the opportunity to drive a race car, it seemed a small price to pay while being elevated to herolike status!

Stewart and the rest of the young drivers in the sport could learn from Martin. It isn't like you wake up one day and discover that you have lost much of your private life; it is as much part of the sport as standing in victory lane.

Race Preview
Event: Kmart 400
Track: Michigan Speedway
 (2 mile oval, 18 degree banking in the turns)
Date: June 11, 1 p.m.
TV: CBS Radio: MRN

Branham and Baker Employees

We need to talk

We want to make sure you get the most out of your retirement plan distribution.
 Branham and Baker and Edward Jones are not affiliated. Branham and Baker neither approves nor disapproves of the investments or investment plans being offered.



O. Sam Blankenship
 Investment Representative

Call or stop by today for a free consultation.

O. Sam Blankenship
 255 West Court Street,
 Prestonsburg, Ky 41653
 606-889-9004
 www.edwardjones.com

Member SIPC

Edward Jones

Serving Individual Investors Since 1871

Unbelievable Homes at Unbeatable Prices!

Hill Country Ranch Home

28 x 70 4 Bedroom 2 Bath

This home has it all!

Side by side refrigerator • Space saver microwave

"Free"

- Central Air • Skirting
- Remote Control Television for Entertainment Center

Yours for only!
 399.⁰⁰/mo.

8¹/₂% fixed rate for 25 years W.A.C.

Keene's Family Owned Homes

Zebulon Highway
 (606) 631-HOME
 Pikeville

Kentucky Sportsline...

by TOM LEACH

So much for a quiet summer in Wildcat country.

Kentucky football is topic number one in these parts today as Big Blue fans await Coach Hal Mumme's slant on his apparent decision to reverse his decision on naming Dusty Bonner as the starting quarterback.

We say "apparent" because the coach himself has not yet made a public comment or at least confirmed the switch but Bonner's coach at legendary Valdosta High School in Georgia talked about

Bonner's demotion to Danville newspaper columnist and WLAP talk show host Larry Vaught over the weekend.

If nothing else, such a move by Mumme would clearly come under the heading of "bold."

After watching the first two scrimmages in April, Bonner clearly had the upper hand, as Mumme acknowledged. And yet if one wanted to make a case for Lorenzon, there were always a few plays in any scrimmage or practice that featured Lorenzon doing something Bonner would never be able to do — a quick release, a long throw with little arc, etc.

I can remember a day before Mumme had announced his choice and Lorenzon was driving the first-team offense down the field in a drill designed to simulate game situations. Near the goal line, Lorenzon dropped back and rifled a perfect pass to a slanting Mike Beirne for a touchdown, prompting an exuberant Mumme to bound off the sideline to exclaim his praise for a "great play."

It was the kind of throw Bonner is just physically not able to make and yet Mumme's system is based on a high completion percentage, to maintain ball possession. Lorenzon's arm is definitely stronger, but the Kentucky attack is based on Mumme's axiom of "throw it short to people who can score."

That efficiency is where Bonner seemingly had the significant edge on Lorenzon at this stage of their respective careers.

But perhaps Mumme was dogged by the flashes on plays like that one Lorenzon made to Beirne. I believe there's a real

confidence on the Kentucky staff that they finally have the parts in place to put some pressure on the likes of Florida, Georgia and Tennessee, so was Mumme envisioning how he might feel if he lost a close game to one of those teams because he had opted for the safer choice at quarter-

back? But just because the Kentucky Derby winner will miss this race along with Preakness winner Red Bullet, don't subscribe to the notion that the Belmont is wide open, despite what will surely be an overflow field.

It says here that either Aptitude or Wheelaway will win the mile-and-a-half Belmont, but don't expect to get a big payoff. Wheelaway, trained by New York favorite John Kimmel, is sure to attract a good deal of support, although Aptitude figures to be the favorite.

The value for handicappers in the Belmont will come in the hope that those two horses will fail to run 1-2. In my opinion, Impeachment will be overbet. Yes, he finished well in the Derby and Preakness, but he was also running on the best part of the track each time. In other words, his performance perhaps looked better than it really was.

Unshaded might come back into the picture now that Pegasus is out, and trainer Carl Nafzger has prepared his horse with the possibility of a Belmont run in my mind, even though he ultimately opted against it last week. If Unshaded does run, you can expand the list of possible Belmont winners to three.

However, if Unshaded stays in the barn, then keep an eye on the Godolphin Stable entry of Curule and Chief Seattle. I think either is capable of hitting the board and that could be the best shot at getting even for those of us who dug a handicapping hole in the first two legs of the Triple Crown.
 Good luck.



Charter COMMUNICATIONS
 A WIRED WORLD COMPANY

REFER A FRIEND AND

Sign up a friend for Cable TV from Charter Communications, and you'll receive a month of Expanded Cable Service absolutely free!

GET A **FREE** MONTH OF **EXPANDED CABLE SERVICE** AND ENJOY A FREE MONTH OF OUR NEW MVP PACKAGE,

plus...

CHARTER WILL INSTALL CABLE TV ON EVERY SET IN YOUR HOME FOR FREE!

When your friend becomes a Charter customer, we will credit your account for one FREE month of Expanded Service, plus enjoy a FREE month of our new MVP Package.

NOW IS THE TIME TO CONNECT TO CABLE TV! CABLE DELIVERS RECEPTION ON OVER 40 CHANNELS LIKE:



➤ LOCAL STATIONS AT NO ADDITIONAL COST

➤ LOCAL SERVICE

➤ GUARANTEED ON-TIME SERVICE APPOINTMENTS

For more information please call

1-800-800-CABLE.

At Charter, we recognize that you have a choice of how to spend your entertainment dollars, and we thank you for spending them with us. That's why we offer valuable services like **INSTALLING CABLE TV ON EVERY SET IN YOUR HOME FOR FREE** and our **On-Time Guarantee, which ensures we won't be late for service or installation, or we'll pay you for the delay!**
 Thanks for choosing Charter!

REFER A FRIEND AND GET A FREE MONTH OF EXPANDED CABLE SERVICE AND A FREE MONTH OF OUR MVP PACKAGE

When you sign up a friend for cable TV from Charter Communications, you'll receive a month of Expanded Service and our MVP Package absolutely free! Simply fill out this coupon and return it with your billing statement or bring it to your local Charter office. When your friend becomes a Charter customer, we will credit your account for one FREE month of Expanded Service and our MVP Package.

Your name: _____ Friend's name: _____
 Address: _____ Address: _____
 City/State/Zip: _____ City/State/Zip: _____
 Phone: _____ Acc.#: _____ Phone: _____

Offer not valid for colleges, universities, or multiple-family dwellings and institutional accounts when basic service is paid by an association or as part of a commercial cable agreement. Offer valid in Charter-wired, serviceable areas. To receive free month, your account must be in good standing. Limit three free months of Expanded Service per customer. Other restrictions may apply. This offer expires July 14, 2000. Some services may not be available in all areas.



Reds' first baseman Zach Ousley tagged the base after he fielded a grounder up the baseline.

photo by Randell Eno



Sports In Kentucky

by Bob Watkins

'Riverboat gambler' Hal Mumme shuffles Bonner, plays Lorenzen card

In the first place, let me cast an "aye" vote on Hal Mumme's seemingly impetuous change of quarterbacks. Jared Lorenzen is in. Dusty Bonner is back to clipboard and baseball cap.

Those who paid homage (and lip service) to UK's coach the last three years, casting him as a Clark Gable riverboat gambler are obliged to back their man now when he pushes all his chips to the center of the table.

As for the sanctity of fairness and loyalty to Bonner, why question Mumme's decision? He is paid to win games. Isn't this the same coach praised mightily for discarding Billy Jack Haskins for Tim Couch and Mummeball when he arrived? Same coach who recruited Danville quarterback Chase Harp then made him a tight end, sent quarterback Mike Scipione packing, and reneged on a promise to let Derek Smith play for Tubby Smith.

Please. Why change QBs three months before the season opener? Perhaps it was linked to the start-up of summer workout programs this week. Or...

1. Politics. At Valdosta, Ga., Bonner's high school coach Mike O'Brien says Mumme has ruined Bonner, that UK's coach had succumbed to alumni pressure to play Lorenzen. If true, isn't it ironic that Bill Curry stayed with Billy Jack Haskins despite fan and media pressure to "turn the Deuce loose" two years ago?

2. Best risk. Mumme believed Lorenzen might leave UK and made the change believing an upset Bonner would be a better risk to take than a no-longer-available Lorenzen, who Mumme keeps chirping, "has a great future."

3. Better tools. After viewing spring practice film maybe Mumme decided Bonner has little or no deep throw capability and is not big or fast enough to be an effective run option. At 6-feet-5 and 270, Lorenzen is both.

4. Motivation. Knowing personalities, maybe Mumme figures Lorenzen starting out with the job to lose instead of having to win it from Bonner in the fall is a better option.

I remain among those who believe the jury is still out on Hal Mumme, football coach at Kentucky, as we seem to have come to the end of the media honeymoon with Hal.

The list of columnists willing to criticize Mumme seems to be grow-

ing and it is a good thing. We should be adversaries. But criticizing UK's coach for changing quarterbacks at his pleasure should be seen as part of the charm that brought Mumme media hype praise. The riverboat gambler part.

IDEAS DEPT.

Kentucky fans who swooned over Florida Coach Billy Donovan, hoping he would be UK's next hoops boss now have six million and one reasons to forget it.

Donovan signed a \$6 million five-year extension last week to go with a verbal commitment from 6-11 powerhouse Kwame Brown of Brunswick, Ga.

For Indiana basketball coach Bob Knight, a book recommendation. Read: "Who Moved My Cheese?" by Dr. Spencer Johnson, author of The One Minute Manager.

Money, money, money! J. Bruce Miller and Louisville friends hammer away on the same theme as they push for an NBA franchise in Louisville. Maybe Miller and friends should be heard spinning: "product, product, product." Not possible?

MILESTONES

Shelby Valley High School's softball team not only upset 15th Region favorite Pikeville High 3-2 to win the school's first region softball championship last week, the BatKats did it behind the pitching of Courtney Bentley, a sixth grader ... who "aced" the regional.

"Three straight games, 21 innings, over a three-day period by an 11-year-old. Who would've thought it?" Shelby Valley Coach Greg Napier told Brad Lockard of Pikeville's Appalachian News-Express.

Indeed, Courtney Bentley, an 11-year-old sixth-grade winning pitcher. Anybody top this?

KNIGHT CALLED SHOTS ... AGAIN

In chess parlance, Knight to Queen's bishop four and checkmate.

ESPN was the latest to be maneuvered by Bob Knight. Not manipulated so much as moved around. First, the mountain not only came to Mohammed, but set up cameras in Assembly Hall where America's most famous general since Schwartzkopf, has dispensed stormy directions to players and referees with impunity for 29 winters.

With the week-long hype and promotion the all-sports network

put into its "live" interview with Indiana's coach, one would have thought ESPN could have done better than Roy Firestone and Richard "Digger" Phelps, both of whom have done buddy-buddy interviews with IU's coach in years past.

This was television's equivalent to sending Jerry Springer to Belgrade or Barbara Walters to Baghdad to ask tyrants questions like, "did you have a tough home life growing up?" ... "what are some things that make you cry?"

Since Mike Wallace was not available, too bad ESPN could not enlist one of college basketball's more talking heads, Billy Packer. And no, John Feinstein would have been a bad choice to do this interview for the same reasons Digger Phelps was a bad choice. No objectivity.

Indiana's unrepentant coach seemed to revel in Firestone's struggle to stay on the offensive. And Knight dismissed criticisms from college basketball's most revered voice, John Wooden.

Less complex questions would have been better. For starters ...

"Why would a grown man who quotes Abraham Lincoln tell a crowd of fans he wants to be hung upside down and let his critics kiss his ...?"

"Why are you a bully?"

"Why after seeing videos of your public displays of temper, haven't you learn to control it next time?"

"Why do you try and intimidate people?"

"What specifically about the media infuriates you?"

"You like drawing attention to yourself?"

"You're enjoying having an ESPN audience focused solely on Bob Knight, aren't you?"

JUST WONDERING DEPT.

Lemme see if I have this straight II: UK basketball fans say their Wildcats 1998 national championship was won "by Rick Pitino recruits," while UK football fans praise Hal Mumme for "taking us to a bowl game" ignoring that Tim Couch was recruited and signed by Bill Curry.

Whatever happened to ... Chris Harrison, (UK '95), native of Tollesboro where he scored 3,542 points, fourth best all-time in Kentucky?

Does Illinois Coach Lon Kruger going to the Atlanta Hawks remind anybody else of Howard

Schnelleberger moving to Oklahoma? We all know how that worked out.

Florida sweetened basketball coach Billy Donovan's bank account last week, a five-year contract extension to more than a million dollars a year. Question we never see asked/answered: What is Donovan's commitment to Florida? Is his contract open-ended as is usually the case (see Tom Izzo, Michigan State and Lon Kruger, Illinois), allowing him to walk away to a better offer with impunity from breach of contract?

Was Bob Knight really a can-

didate to replace Tom Izzo, had Michigan State lost its coach to the NBA Hawks? So says columnist Hubert Mizell of The St. Petersburg Times.

Comment: Wonderful leverage for General Bob when he stopped by IU Prez Myles Brand's house weekend before the famed "zero tolerance" press conference.

Lemme see if I have this straight: University of Tennessee increased basketball coach Jerry Green's pay to \$600,000 a year and hiked Pat Summitt's salary to \$550,000. A review of the record shows Green's team has qualified

for and been unceremoniously dumped in two NCAA Tournaments while Summitt teams have won six NCAA titles.

PARTING SHOT

What will retiring Indiana Pacers Coach Larry Bird do with himself after coaching basketball? "Prepare myself for death," he quipped.

And so it goes. Have a point of view you would like to share? Write to Bob Watkins at P.O. Box 124, Glendale, Ky. 42740 or on the internet at Sptsinky@aol.com. And visit our website www.bobwatkins.com.



Second baseman Nathan Ousley of the Prestonsburg Diamond Backs ran down a Devil Ray attempting to tag up to first base. photo by Randell Repp

NASCAR In Kentucky

by AMANDA VINCENT
CONTRIBUTING COLUMNIST

Owensboro native Jeff Green finished fourth in Dover on Saturday to hold on to his points lead.

"The reason we're leading is because we go after it every week," Green said.

The Busch boys will be in South Boston this weekend and then at Myrtle Beach on June 12. Myrtle Beach is kind of where it all got started for Green.

Green had one special "date" on the beach during the summer of 1994 that turned into an enduring relationship, but it would take almost five years to blossom.

In June of 1994, Green was working on fellow Owensboro native, Michael Waltrip's NBS team. Green had previously competed in 25

Busch events, but did not have a full-time ride at the time.

Chad Little, had broken his shoulder during the Charlotte event in May and needed someone to substitute for him for the Myrtle Beach event. Green was asked if he would be up to the task and he immediately accepted. Little led the event and at the first caution, Green hopped in the car. He had to drive it from the back of the field because they lost so many positions under caution making the driver change, but Green managed to pull out a fifth-place finish with a team he had never worked with before.

"Not many teams produce a top-five finish on their first outing together," said Green. "Usually it takes awhile for a team to gel, to understand one another, but we clicked right from the start."

This spark was apparent to crew chief, Harold Holly, as well. When Greg Pollex started a new NBS team in 1999, he hired Holly to be the crew chief and asked Holly who he wanted to drive the car. Holly's first and only reply was, "Jeff Green."

"Jeff and I knew from that weekend in Myrtle Beach that we worked well together and that doesn't come around very often," said Holly. "We decided that if the opportunity ever arose for us to work together again, we'd take it."

Pollex, who owned Little's team in 1994, offered Green a full-time NBS ride for 1999 with Holly as the crew chief. Three other team members from the summer of 1994 would reunite to turn wrenches for Holly with Green behind the wheel.

The combination was magic, and in their first season together they produced three wins, 15 top-fives and 19 top-10s in 31 starts. Green recorded his highest points finish ever in the Busch series, finishing second.

One of the three wins occurred at Myrtle Beach, the site of where it all started.

"Harold Holly has become one of my best friends," said Green. "It is not very often when you have this kind of chemistry both on and off the track. I trust him completely, even if he says something is white and I know it is black, and he is the same way

with me. I know this trust and faith in one another is what sets us apart from the other competitors and is one of the factors why we are performing so well."

...

Talk is still going on about Busch Series/Brewco Motorsports driver Casey Atwood making an official announcement to drive a Ray Evernham Winston Cup Dodge in 2001.

Until being approached by Evernham, Atwood made it clear on numerous occasions that he wasn't ready to make the jump up to Winston Cup and he was in no hurry.

Apparently, Evernham said something that changed the young man's mind.

"He (Evernham) can help me more than anybody else can," Atwood said. "It's just a great opportunity for me."

Atwood says that he would have turned anybody else in the garage down if they made him the same offer, but who could turn down Evernham and the opportunity to be a teammate to legend Bill Elliott, Evernham's other driver for next season?

"He could teach me a lot along with Bill Elliott," Atwood said.

Subscribe and Save, Call 886-8506

Book Deadline Nears !!

Hurry!

The deadline is near!

Don't forget to order your book before the price goes up.

Order Now and Save \$10.00 On Standard Edition



Young and old alike will enjoy flipping through the pages of this collection of old photographs which feature photos submitted by your friends and neighbors. Take a stroll down memory lane with one of these great issues, all yours if you act now.

Please enter my order for: A Pictorial History of Floyd County - Millennium Edition

_____ copy(s) STANDARD EDITION @ \$24.95 + \$1.50 tax

NAME _____

_____ copy(s) LIMITED EDITION @ \$75.00 + \$4.50 tax

ADDRESS _____

I am enclosing payment in full.

CITY _____ STATE _____ ZIP _____

I am enclosing \$10.00 deposit per STANDARD and/or \$25.00 deposit per LIMITED EDITION. Balance due when book is picked up or before shipment.

PHONE _____

Please ship my book(s) to the address at right. I have enclosed an additional \$5.00 for each book to be shipped.

MAIL TO: The Floyd County Times
263 S. Central Ave.
Prestonsburg, Kentucky 41653
Phone: 606-886-8506

Coors Light | **Doral**
18-Pack \$9.99 | \$14.49 ctn.
J & J Liquors
Betsy Layne • 478-2477

SURGEON GENERAL'S WARNING: Cigarette smoke contains carbon monoxide.

TRACKS

Stats and Standings
Through June 5, 2000

NASCAR Winston Cup Series through 13 races

| Driver/winnings | Pts. | Wins |
|-------------------------------|-------|------|
| 1. Bobby Labonte/\$1,459,726 | 1,946 | 1 |
| 2. Ward Burton/\$1,142,646 | 1,864 | 1 |
| 3. Dale Earnhardt/\$1,143,756 | 1,848 | 1 |
| 4. Dale Jarrett/\$3,508,849 | 1,790 | 1 |
| 5. Mark Martin/\$1,311,101 | 1,755 | 1 |
| 6. Jeff Burton/\$3,175,114 | 1,733 | 1 |
| 7. Rusty Wallace/\$1,350,446 | 1,704 | 1 |
| 8. Ricky Rudd/\$937,139 | 1,678 | 0 |
| 9. Tony Stewart/\$1,201,481 | 1,641 | 1 |
| 10. Jeff Gordon/\$1,066,826 | 1,606 | 1 |

Leading Stats (through 13 races)

| Driver | Miles led | Times led | Races led | Wins |
|-----------------------|-----------|-----------|-----------|-------|
| 1. Mark Martin | 561 | 22 | 9 | 5,189 |
| 2. Rusty Wallace | 532 | 21 | 7 | 5,077 |
| 3. Dale Earnhardt Jr. | 522 | 19 | 6 | 4,956 |
| 4. Mike Skinner | 491 | 20 | 8 | 5,278 |
| 5. Ward Burton | 379 | 14 | 5 | 5,346 |
| 6. Bobby Labonte | 372 | 15 | 7 | 5,345 |
| 7. Dale Jarrett | 310 | 13 | 7 | 5,170 |
| 8. Matt Kenseth | 300 | 8 | 5 | 5,076 |
| 9. Tony Stewart | 296 | 8 | 3 | 4,906 |
| 10. Jeff Gordon | 244 | 21 | 6 | 5,295 |

Next Winston Cup race:
Kmart 400, June 11;
Michigan Speedway

NASCAR BUSCH through 14 races

| Driver/winnings | Pts. | Wins |
|-----------------------------|-------|------|
| 1. Jeff Green/\$468,150 | 2,123 | 1 |
| 2. Todd Bodine/\$308,520 | 1,989 | 0 |
| 3. Matt Kenseth/\$448,185 | 1,788 | 2 |
| 4. Jason Keller/\$329,285 | 1,717 | 1 |
| 5. Ron Hornaday/\$295,955 | 1,692 | 0 |
| 6. Kevin Harvick/\$246,220 | 1,673 | 0 |
| 7. Randy LaJoie/\$329,575 | 1,659 | 1 |
| 8. David A. Green/\$270,230 | 1,611 | 0 |
| 9. Elton Sawyer/\$282,100 | 1,587 | 0 |
| 10. Casey Atwood/\$283,940 | 1,479 | 0 |

Next Busch race: Textilease Medique 300,
June 10; South Boston Speedway

NASCAR CRAFTSMAN TRUCK SERIES through 10 races

| Driver/winnings | Pts. | Wins |
|-----------------------------|-------|------|
| 1. Jack Sprague/\$260,890 | 1,614 | 3 |
| 2. Greg Biffle/\$181,525 | 1,522 | 1 |
| 3. Andy Houston/\$217,133 | 1,495 | 2 |
| 4. Mike Wallace/\$248,255 | 1,493 | 2 |
| 5. Kurt Busch/\$179,355 | 1,431 | 0 |
| 6. Dennis Setzer/\$144,200 | 1,431 | 0 |
| 7. Steve Grissom/\$107,925 | 1,367 | 0 |
| 8. Joe Ruttman/\$173,128 | 1,361 | 1 |
| 9. Jimmy Hensley/\$129,345 | 1,292 | 0 |
| 10. Randy Toismas/\$141,640 | 1,281 | 0 |

Next Craftsman race:
Pronto Auto Parts 400, June 9;
Texas Motor Speedway

By the numbers

Of the 60 top-five finishes in 2000 (through the Coca-Cola 600), 56 gone to drivers on multi-car teams:

| | |
|---------------------------|----|
| Roush Racing | 13 |
| Joe Gibbs Racing | 9 |
| Robert Yates Racing | 8 |
| Penske Racing | 6 |
| Richard Childress Racing | 6 |
| Dale Earnhardt Inc. | 4 |
| Hendrick Motorsports | 4 |
| Bill Davis Racing | 3 |
| Andy Petree Racing | 1 |
| Team Sabco | 1 |
| Travis Carter Enterprises | 1 |
| Petty Enterprises | 0 |

Coming up

June 18 - Pocono 500
Pocono Raceway
Pocono, Pa.

June 25 - Save Mart/Kragen 350K
Sears Point Raceway
Sonoma, Calif.

July 1 - Pepsi 400
Daytona International Speedway
Daytona Beach, Fla.

On the air

June 5 - 11 Winston Cup:
Kmart 400
Michigan Speedway
Sunday, June 11, 1 p.m. ET;
CBS
Radio: 12:30 p.m. ET; MRN

TRACK & SPEED

Fast Fact

As of the Coca-Cola 600, nine driver had accounted for 67 percent of the top-five finishes in the Winston Cup series this year: Jeff Burton, Dale Jarrett and Bobby Labonte (6 each); Dale Earnhardt (5), Mark Martin and Rusty Wallace (4 each); Dale Earnhardt Jr., Ward Burton and Tony Stewart (3 each). Labonte



The Week Ahead in NASCAR • June 5 - June 11, 2000

EXCELERATORS

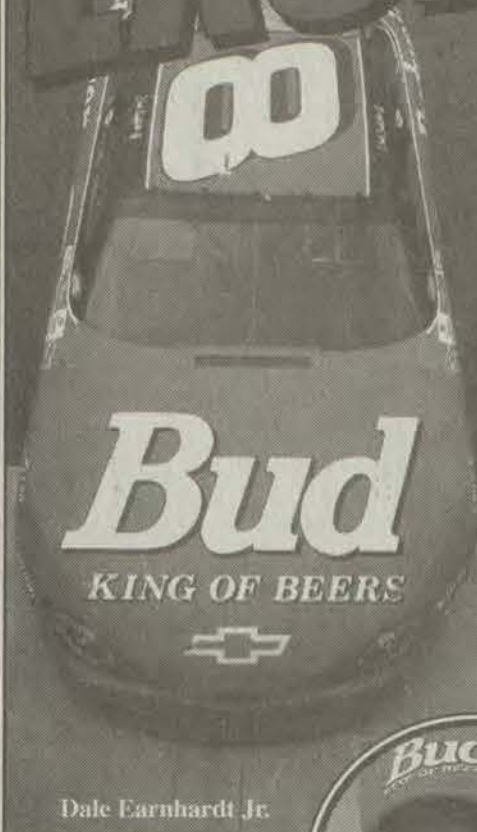

Dale Earnhardt Jr.

Earnhardt Jr. and Kenseth are overachievers in the 2000 rookie class

and finished fourth in the point standings last year, nobody thought that other rookies would be able to live up to those standards. Instead, they're surpassing it.

But how? Many veterans think part of the reason is money — money that wasn't available to them when they made the jump to NASCAR's elite circuit. Today's younger drivers are set up with equipment that veterans had to work for years to get.

"My first year, we did everything we could to run well, but we were looking for sponsorship at the same time," said John Andretti. "We needed to run well to get sponsorships. We needed sponsorships to run well."

That hasn't been a problem for Earnhardt Jr. or Kenseth. Junior has his dad's famous last name to attract attention, and Kenseth had Mark Martin singing his praises long before most fans had ever heard of the youngster. Both, of course, also have driving talent.

"Good equipment, good teams and good drivers are going to win races and run up front," said Jeremy Mayfield, one of 11 winners so far this year. "Maybe inexperience has been a factor in some races for them, but other than that, they have what it takes."

"When I started in Winston Cup, it was with a brand-new team. There we were, with a team trying to figure things out and a driver trying to figure things out. That was like putting a monkey in a dynamite factory. Once I started getting some experience and once I was running with experienced teams, we started finishing better and better."

Kenseth and Earnhardt Jr. are 12th and 15th in the point standings, respectively. Junior is the only driver with more than one win this year, and he dominated the two-week span in Charlotte, winning The Winston and then the pole for the 600-miler. Kenseth and Earnhardt Jr. both have

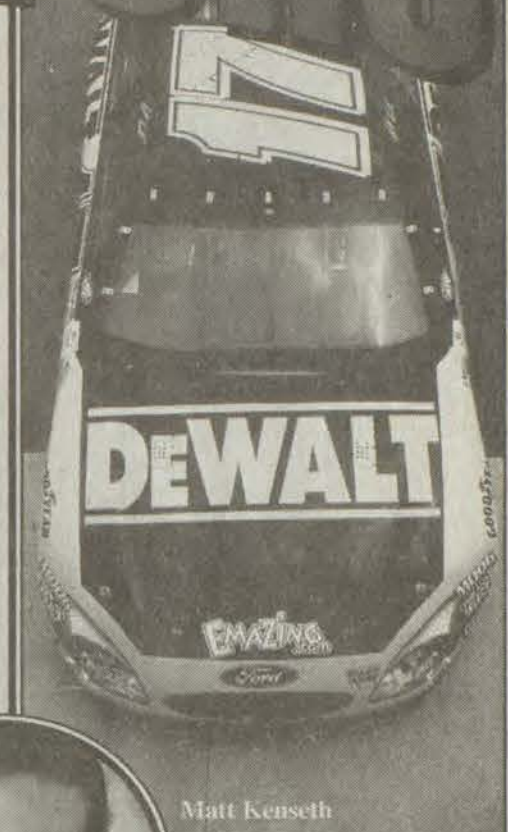

Matt Kenseth

four top-10 finishes, which is equal to or greater than 18 of the top 30 drivers.

None of the other rookies who are part of what is being heralded as possibly the greatest rookie class ever, are in the top 30. Stacy Compton is the closest at 33rd.

Sterling Marlin says it basically comes down to drivers such as Junior and Kenseth being groomed to be superstars. They have everything they need around them, if they don't, they can get it, and all they have to be concerned with is driving the car.

"Now these guys are climbing into cars with winning, experienced teams. Look at Junior," said Marlin, driver of the No. 40 Coors Light Chevy. "He has a car with a ton of money, an owner like Dale Earnhardt talking to him, a championship crew chief with Paul Andrews, a big-time manager with Steve Hmiel, and probably anything he wants from [Richard] Childress."

"Then you've got Kenseth, who has Roush engines, guys like Mark Martin and Jeff Burton working with him, and all the knowledge of those five teams."

"These ain't your daddy's rookies, you know? Put a pretty good driver in those kinds of cars with those kinds of teams, and they are going to be tough to beat." That's bad news for the veterans.

By HENRY MILLER

THE secret is out: This isn't a normal rookie class.

In fact, Dale Earnhardt Jr. and Matt Kenseth are making this year's crop of Winston Cup up-and-comers an abnormally good rookie class, just as Ken Griffey Jr. made his rookie class so outstanding. By the way, can anyone remember who else was in Griffey's rookie class? I didn't think so.

So far, Earnhardt Jr. and Kenseth have combined to win nearly one-fourth of this season's Winston Cup races. Junior has a pair of wins (and The Winston victory), while Kenseth is coming off his first victory in the Coca-Cola 600 at Lowe's Motor Speedway.

Ironically, it was Earnhardt Jr. who dominated that race before giving way to Kenseth after a late caution was called. Junior said he expected nothing less than a top-notch performance from his good friend.

"I said during the rain delay that Matt was going to be really tough," Earnhardt Jr. said. "He's been so consistent all year, and this one makes up for the race they almost won in California."

In baseball, just when you think the home run barrage couldn't get any heavier, it does. After Tony Stewart won three times



Park is doing his best to steer clear of silly season

By HENRY MILLER

STEVE Park is working hard right now.

He's working hard to win a race, to be consistent, to fulfill the star potential that so many people recognized a few years ago, and most important, to not be a casualty of "silly season" — that time of year when drivers lose and/or change jobs and/or sponsors.

Park, who drives the No. 1 Pennzoil Chevrolet for Dale Earnhardt Inc., is in his final year of his contract. He says he and Earnhardt, who also owns Dale Earnhardt Jr.'s car, are working hard to find the most agreeable situation.

"We've been in heavy negotiations. Dale has done a great job of making it a priority for me to

get something in place so that I can get back to concentrating on trying to win our first race and not be a part of that big silly season at the end of the year," Park said. "There are opportunities out there right now that might not be opportunities in the next few months."

"Dale and I are both working hard to get something done." As of late, Park has looked like he's been trying to get something done on the track, too. He was first identified as a potential star during his rookie season in 1998, and he's shown glimpses of greatness ever since. That rookie season, however, was marred by a broken leg suffered in Atlanta and, as a result, a season that lasted just 17 races.

So far in his career, Park has four top-10 finishes and one top-

five finish. He started on the pole at Bristol in March and finished seventh. Twice this year he's gone from starting 18th to finishing ninth, at Rockingham and Charlotte.

His most recent string of finishes (16th at California, 11th at Richmond and ninth at Charlotte) has helped the Northport, N.Y., native climb from 23rd to 17th in the Winston Cup point standings. Park finished 14th in his first full season on the circuit last year.

"We're not putting any undue pressure on ourselves," said Park, a former NASCAR Featherlite Modified Tour star. "By looking at our record of top-10s, we've put ourselves in position to win a lot. It just needs to click. We need to be near that

top five toward the end of the race, get a good pit stop, get out in the top five and race for the win."

Park said there is no added pressure having Earnhardt Jr. as a teammate, even though the rookie, who has two wins, is getting a ton of press and is just ahead of Park in the standings.

"They have a team that's been together for a long time, and they're like a family," Park said. "They've obviously jelled in the Busch series with two championships. They've moved that whole team up to Winston Cup and continue their success. We're just finishing our building stages."

Park just hopes that he doesn't have to rebuild somewhere else when this season is over.

Steve Park

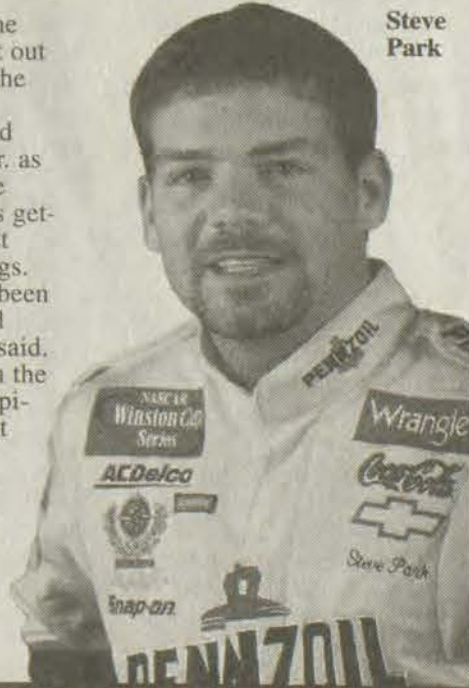

In Brief

Not the pits

Jeff Hammond became the only active crew chief to have 500 starts under his belt when Chad Little started the No. 97 John Deere Ford in Sunday's MBNA 400 at Dover Downs International Speedway. In his 500 races as a crew chief, Hammond has amassed 43 victories, including a trip to victory lane in the 1989 Daytona 500. Some of Hammond's other memorable moments include winning The Winston (1985), the points championship (1982 and 1985) and the pit crew championship (1989). Hammond entered NASCAR in 1974 as a tire changer for Walter Ballard. Eight years later, he was given the chance to take charge of a championship-caliber team with team owner Junior Johnson.

This Week's Track

Michigan Speedway: Brooklyn, Mich.

Length: 2 miles

Banking: 18 degrees

Qualifying record: Ward Burton, 188.843 mph, Aug. 20, 1999

Race record: Dale Jarrett, 173.997 mph, June 13, 1999

Last year: Kmart 400 presented by Castrol Super Clean, June 13, 1999; Won by Dale Jarrett

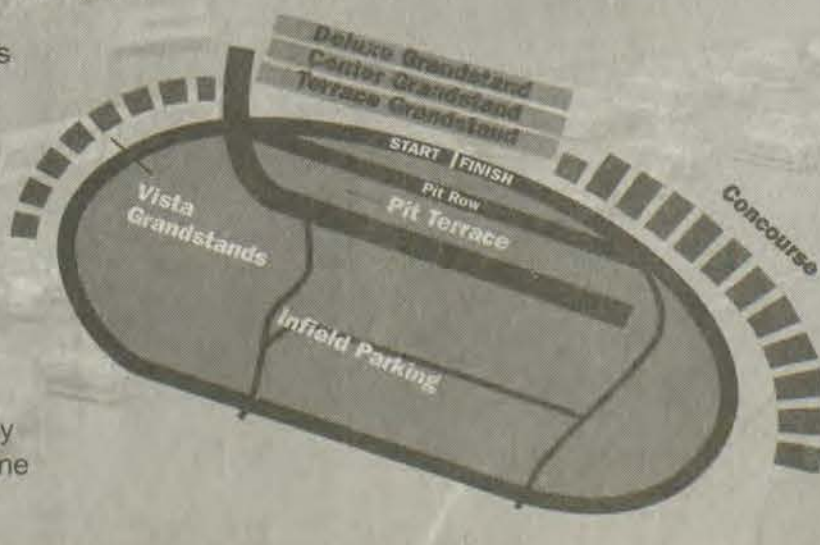

Listen up

You just about sit there and cry every day just from letters people have written, whether it be a little girl and her family, or an older gentleman and what he's gone through losing a son or losing a daughter. It's been pretty phenomenal from that perspective.

— Kyle Petty on the outpouring of cards and letters following the death of his son, Adam

Lifestyles



Feature:

Tops in Housing

Business/Professions • C6



Winnie's trunk

The long lost trunk of Winnie Fitzpatrick Johns, Part one

by Robert Perry
 Contributing Writer

This is the story of a cheerful little lady who lived in Prestonsburg's oldest house and kept in her attic an old trunk containing some of Floyd County's oldest documents. It is also the story of two of the town's oldest families. Twenty-one years ago, the lady went to her reward, and eight years later, her house was damaged by fire and subsequently torn down. Until recently, everyone assumed that the fire had destroyed the trunk.

The lady in question was Winnie Fitzpatrick Johns (1822-1979), known all over eastern Kentucky as "Prestonsburg's Happy Weaver." The house in question was the historic Johns-DeRossett House on Front Street, which was Winnie's residence for more than 60 years. The trunk in question is an old wooden trunk with metal reinforcements now sitting on the front porch of Jim Daniels' camp house in Auxier. Until recently, it was filled to the brim with old books, old letters, old photographs, and rare old court documents.

For most of her long and productive life, Winnie Johns lived in the house which she had inherited from her husband. In 1985, six years after her death, the old structure was badly burned. Afterwards, Winnie's Salisbury relatives (her daughter Evelyn had married Herbert Salisbury Sr.) came to town and began sorting through what was left of her belongings. When her famous trunk turned up missing, they decided that it had been consumed by the flames.

Today, I am happy to report that they were wrong and that the trunk was not destroyed. Several

months ago, Jim Daniels, president of the Floyd County Historical and Genealogical Society, was contacted by Betty Ratliff Stallard of Coeburn, Virginia. She reported that the trunk was in her possession and that she wished to donate it to the society. At that point, of course, she had no idea how important the trunk really was.

Its precious documents have been sorted and placed in protective envelopes. Their survival is entirely due to the efforts of Mrs. Stallard, who deserves our heartfelt thanks for preserving them all these years and for having the persistence to see that they were finally returned to us.

By the way, I also want to thank Jim Spencer of Martin for helping me sort through the documents and place them in protective envelopes.

How did the Floyd County Historical Society acquire the trunk? In 1987, Stallard, a native of Johnson County, was building a house on U.S. 460 near Paintsville. Arvel Nelson, the contractor hired to do the job, was also tearing down the previously-mentioned Johns House. One day Nelson mentioned to Stallard that his men had found an old trunk in the attic of a house he was tearing down and asked her if she would like to have it.

"What about the people who own the house?", she asked him. "Don't they want the trunk?" Nelson assured her that they had taken everything out of the house that they wanted.

After she agreed to take the trunk, Nelson delivered it to her and placed it in a metal outbuilding she had erected on her property. At one point, she opened the trunk and looked briefly at the papers stored in it. She was saddened by the sight, because she realized that she was looking at the history of someone's family.

Several years after she acquired the trunk, she vacated her Johnson County home and moved to Coeburn, Virginia, leaving the trunk in the metal outbuilding. Before she left, she made several unsuccessful attempts to contact the trunk's previous owners.

In 1999, Stallard asked her brother, Ray Ratliff, to remove the trunk from her metal outbuilding and move it to his garage. There it stayed until January of this year, when she paid Ratliff a visit and noticed the trunk sitting in his garage.



Winnie Johns' trunk was rescued from the partially-destroyed Jones-DeRossett House by Paintsville contractor Arvel Nelson and given to Betty Stallard. Earlier this year, she donated it to the Floyd County Historical Society.

Once again, they opened it and looked at its contents.

"Somebody needs this stuff," she said, and once again she began calling people who might be able to help her track down its owner. Someone told her about Daniels and the historical society. She placed a call to Jim, and the rest is history.

Winnie Fitzpatrick Johns was the daughter of Jasper and Rosamund Parsons Fitzpatrick of Prestonsburg. On April 10, 1884, the Ashland Independent ran this item in its "News From Prestonsburg" column:

Jasper Fitzpatrick & Co. have erected a grist mill just opposite Prestonsburg. Good for Hopper; hope they may do well. It was a thing much needed.

We know very little about Jasper Fitzpatrick, but it is probable that he was fairly well-to-do, because the 1900 US Census shows Winnie, age 16, and her sister Edith, age 6, living with their parents in a house on today's Arnold Avenue. Jasper's and Rosamund's neighbors were Michael and Belle Richmond, Greenville and Laura Davidson, and Andrew and Josie Davidson. Josie was the author of "Josie M. Davidson, Her Life and Works" (Prestonsburg, 1922), a charming look at life in Prestonsburg during the latter half of the 19th century.

Winnie's sister Edith grew up to become Edith Fitzpatrick James, piano teacher, director of the Jenny Wiley Chanters, founder of the Kentucky Highlands Folk Festival, and nationally-known collector and preserver of Appalachian folk songs.

Sometime around 1902, Winnie married Thomas P. Johns, son of John Graham Johns, a well-to-do Prestonsburg merchant during the 1880s and a descendant of Judge John Graham, land agent for Colonel John Preston and first surveyor of Floyd County. The Johns family was one

See TRUNK, page four

Poison OAK

by Clyde Pack

About cats and stuff

When I was growing up in Muddy Branch, we had an old one-eyed, black and white cat that always hung around on the back porch. If you weren't careful, every time you'd open the screen door, he'd dart between your legs and run into the house. "Hey, the cat's in the house," one of us would yell, and whoever had let him in would have to grab him and sling him back out into the back yard.

I don't suppose this cat could have exactly been considered a pet, because I can't even remember him even having a name. I guess he earned his keep by being a pretty good mouse catcher.

He also could have been the reason for the old saying, "I wish you'd look what the cat just drug in." I remember that he was especially fond of fish heads, which were apparently in ample supply, since neighbors on both sides of us kept trotlines in the river practically all the time. Naturally, when we'd find a fish head on the porch, we'd sling it out into the back yard, too.

When I think about it, I can't remember anybody in the neighborhood who didn't have a cat or two hanging around, but at the same time, I can't remember any of them being real pets...at least not in the same sense as we think of pets in today's society.

Anyway, what brought up the subject of cats in the first place was an ad I saw in a magazine for "The Video Cats Love to Watch." The tape, according to the ad, was designed to "treat your cat to an adventure-filled journey without leaving home."

By contrast, when I was a kid, I think everyone in our house, and perhaps the entire neighborhood, would have been tickled to death if our old cat had left home...and stayed. Now, though, here's this video that you can buy your cat/so he can be entertained "when he's home alone."

Maybe this tape is the very thing that cats nowadays need, but my question is, when, on the ladder of evolution, did cats suddenly need help in the entertaining department? It certainly must have occurred within the last 40 or 50 years, for I suspect that the loss of our old cat's eye was nothing more than the result of a night of...entertainment.

Stuff,

Just what is stuff?

Since I got a note via e-mail about two weeks ago saying the note writer read my "stuff" on the Internet, then a few days later a woman came into the office and told me she read my "stuff" in the paper, I think I know.

Stuff is a noun referring to highly intellectual ramblings of a super-talented writer. For exam-

See POISON OAK, page three

She was quite a lady

by Dorothy Ringlesbach
 Special to the Times

I first heard of Winnie Johns back in the spring of 1943 when I started dating her grandson, however the war intervened and it wasn't until three years later that I met her personally.

Granny, or Granny Winnie, as the family always called her, said her grandson took up with this "Yankee" girl while he was attending college in northern Indiana. However, she accepted me as only she could do and I loved her dearly from the first day I met her.

Granny, in my estimation, was truly a genteel southern lady from all the descriptions I had read in novels. She was a dear—but woe unto those who dared to disagree with her or cross her. She was, in those days of the late '40s and '50s, what we would call eccentric, and in today's vernacular, you would think of her as a "character."

Granny and her sister, Edith (James), were always "about" something as she would say. Both were very talented women and contributed so very much to the county and the people of the area.

The first time I saw Granny in action was right after Bob Salisbury and I



See LADY, page four The Robert Johns Salisbury family. Robert was Winnie John's grandson.

From century to century

Local woman celebrates 100th

Story and photos by Willie Elliott
 Staff Writer

"For all you've done for all you are One hundred candles shine"

That's the wording on one of the cards that Virgie Conley received on her 100th birthday, which she celebrated at the Primary Care Unit at Our Lady of the Way Hospital on June 3.

Five generations, representing two millennia, were on hand to take part in wishing their loved one special happiness on the historic event — few people reach the



Almost a hundred years separate the birth of Virgie Conley and her great-great-granddaughter Karys Conley.

See CENTURY, page two

SMALL WORLD

by Aileen Hall



Brief ownership

Eulavene Conn is a delightful lady who is now retired from a 33 year teaching career at Betsy Layne Elementary School. She has a wonderful sense of humor and often shares a story about her experiences in the class room. Some of them are about things her students did or said.

But some of her stories are on herself and her students, if they could hear, would find them very amusing. One concerns a time she and her husband Fed had gone into Pikeville on some errand. She had a package to exchange at one of the stores and, since parking spaces were a bit hard to find, she asked Fed to let her out in front of the business so she wouldn't have to walk so far. He would find a space and come back to meet her.

She finished her errand and Fed still wasn't back so she walked out on the street to watch for him. Then she spotted the familiar car parked a short distance from

her and figured he had thought of something he wanted to do in another direction. She just went to the car and sat down, laying her package beside her on the seat.

After a bit, a man came and stood looking in at her. She felt a bit uncomfortable but just turned her head and looked the other way. He finally walked away.

But soon he returned and looked a little harder and a little longer. This time she stared back at him until he finally walked away again. This time she decided to lock the doors and was hoping a policeman would come by so she could register a complaint.

She decided she ought to lock all the doors just in case he came back again, but when she turned to reach a rear door she saw somebody else's coat and hat and realized it wasn't their car after all. She gathered up her package and hurried back inside the store she had just come from.

The man might have had a policeman when he came back again, and she didn't want to see either of them.

Wrong Example

Karen and Dean Cecil of Stanville have sent me a story that is a good example of father-son discussions. They wrote:

See SMALL WORLD, page three

Century

Continued from p1



Five generations were on hand at Virgie Conley's 100th birthday on Saturday at Our Lady of the Way Hospital in Martin. From left, Ira, Virgie and Gary; back, Eric with daughter Karys.

milestone of living one full century. After about an hour of singing and eating ice cream and other refreshments, six-month-old Karys, Virgie's great-great-granddaughter, arrived at the party with her parents Eric and Belinda Lafferty Conley much to the delight of Virgie.

The native of Rock Fork at Garrett may be 100, but her love for babies is still easy to see as she cooed and spoke to the child in a loving voice. Karys did her part by returning the attention with smiles and squeals of her own.

While sitting next to his great-grandma, Drew Walters, who says he is going to be a journalist, received affectionate pats and rubs from Virgie.

Virgie had two sisters and one was on hand to share in the celebration. Thelma Chaffins, 87, sat and fondly remembered some special times. Virgie has one sister, Cassie Lambert, who has died.

Two of her four children were also on hand to share the special moment. Sons Iraland and Monte Conley took turns talking to their mom and helping with gifts and serving cake and other refreshments. One daughter, Girlie Chaffins could not make the celebration and a son, Hubert, is dead.

Virgie, who has a hearing problem, read some of her cards aloud, but sat in deep thought on others. It

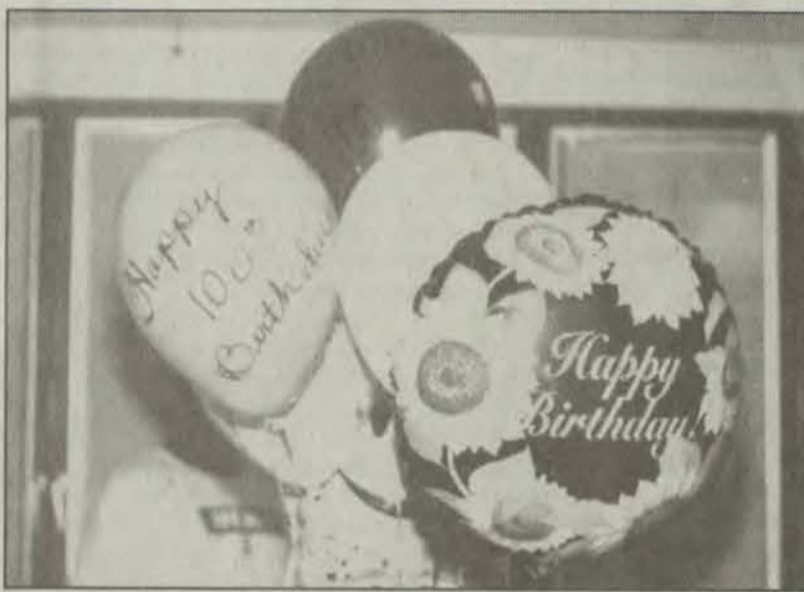

Balloons announce the passing of a century for Virgie Conley.

was apparent that she was taking in all the messages and processing them with all those years of experience.

The significance of Virgie's long life was highlighted when five generations were arranged for a photograph. The photo included Virgie, her son Iraland, his son Gary, his son Eric, and baby Karys.

There in Martin were five generations spanning a century and including parts of two millennia, plus all the love and good will that is generated in a century of living and raising a family and seeing the

process repeated four more times.

Those in attendance included Monte Conley, his wife Ann, their daughter Sherry Conley and their son Rob Conley; Carol and Dan Shepherd and their granddaughter LaKeesha, along with Faye Chaffins (Faye and Carol are daughters of Virgie's sister, Girlie); Iraland Conley, with his children Gary Conley and wife June, and Mary Lynne Walters, Drew's mother; sister Thelma; and Eric Conley, wife Belinda and Karys Conley. Also in attendance was Linda Elliott.

June is busy for Extension activities

A quilt show, sewing camp and new Homemaker clubs make for a full calendar for the Family and Consumer Sciences division of the Floyd County Cooperative Extension Service.

A summer Quilt Exhibit is being co-sponsored with the Mountain Arts Center. Quilts by area quilters will be on display at the MAC from June 23 through September 5.

The goal of the exhibit is to allow local residents to showcase their work. "Additionally, we want to promote the rich heritage of quilting in our area," said Theresa Scott, County Extension Agent for Family and Consumer Sciences.

Area residents who would like to exhibit a quilt(s) should call Scott at 606/886-2668. Quilts may be hand or machine made, new or old, wall size or bed size. Quilts should have a muslin sleeve three inches wide attached to the underside for hang-

ing. Any items exhibited should include the name of the quilt and the name of the owner and/or person who quilted them. Registration deadline is June 13.

Youth sewing camp

The extension service, in conjunction with the Auxier Lifelong Learning Center, will hold a sewing day camp for youth, June 27, 28 and 29, from 9 a.m. to 12:30 p.m.

The camp will be at the center, which is the old Auxier school.

Pre-registration is required by June 20, and includes a \$2 camp fee to cover materials and a daily snack. The camp is open to youth ages 10-18.

Campers will make shorts and a tote bag. Class size is limited.

To register for the sewing camp, call Sue Schaffer at the Auxier center, 606/886-0709, or Scott at the

extension office.

Homemakers to meet

The David Area Extension Homemaker Club will meet Friday, June 9, at 10:30 a.m. at the St. Vincent Mission building, next to David Appalachian Crafts. The program will include information on cooking with herbs, and plans will be made for a workshop on family memory quilts. Call Joyce Mitchell at 886-2513.

The Auxier Extension Homemaker Club will meet Monday, June 19, from 6 to 8 p.m. at the Auxier Lifelong Learning Center.

Homemaker Club membership dues are \$4.25 a year, and \$1 of the dues goes directly, as a donation, to the University of Kentucky Ovarian Cancer Center. For information about the Homemaker Clubs, call Scott at the extension office.

Our Yesterdays

(Items taken from The Floyd County Times, 10, 20, 30, 40, 50 and 60 years ago.)

Ten Years Ago (June 6 & 8, 2000)

Representatives of the state Department of Surface Mining told Wayland residents Monday night that reclamation work on area slate dumps will take another 12 months to complete... Residents of the Auxier Road area gathered Friday night to discuss future action against Medisin Inc., the medical waste incinerator operation at Highlands Regional Medical Center... Gov. Wallace Wilkinson flew into Prestonsburg Saturday morning to announce the formation of the East Kentucky Economic Development and Jobs Creation Corporation... Kentucky State Police reported that the remains of a human body were discovered at Harmon's Branch near the Floyd/Pike county line. A Pike County woman says she believes they are the remains of her sister, Susan Smith of Freeburn. Shelby Ward of Freeburn alleged that her sister was murdered by an unnamed FBI agent... Morehead State University has reportedly selected Prestonsburg as the future site of a branch campus... During graduation ceremonies, 40 McDowell High School graduating seniors gave themselves a scholarship. Starting as eighth graders with a gift of \$2,000, they parlayed the investment into more than \$11,000 by playing the stock market... There died: Lillie Mae Elliott Miller, 73, Warsaw, Indiana, formerly of Prestonsburg, June 3, at Kosciusko Community Hospital; Thelma Virginia Clay Stafford, 71, Ashland, formerly of West Prestonsburg, May 24, at her residence; Alice Goble Setser, 91, Prestonsburg, formerly of Buffalo, June 5, at Mountain Manor Nursing Home; Anna Rose Oney Collins, 41, Minnie, June 1, at University of Kentucky Medical Center; Merlin Flanery Sr., 67, Martin, June 3, at Highlands Regional Medical Center; Alta Mae Clark Whittaker, 68, Auxier, June 3, at HRMC; Eliza Click Blevins, 78, Beaver, June 6, at her residence.

Olga Mae Rykalsky, 67, of Detroit, Michigan, (formerly of Prestonsburg), at Detroit Osteopathic Hospital; Sadie B. Hunter, 57, of Prestonsburg, at Highlands Regional Medical Center; Humbert Hays, 80, of Dayton, Ohio (formerly of Floyd County), at Franklin Nursing Home in Vandalia, Ohio; Paul Porter, 76, of Paintsville, at his home; Orval Slone, 65, of Pippa Passes, at the Hazard ARH; Everage King, 56, of Kite, at his home; Freeman Hicks, 53, of Topmost, at his home; Carl Patton, 73, of Mousie, at Hazard ARH; Louranie Jacobs, 67, of Pippa Passes, at her home.

Thirty Years Ago (June 4, 1970)

The first recapitulation of the Floyd County assessment of taxable properties is nearly \$3 million above the assessment figures arrived at last year. Consequently, it is expected that the state will not again order a blanket assessment increase... The major work let to contract last week by the Prestonsburg Park Commission for Archer Park improvements costing approximately \$100,000 involves construction of a war memorial overlooking areas of play and dominating most of the park scene... It was announced last week that the fertilization program at Dewey Lake will continue this summer for the fourth consecutive year... It was reported last Tuesday's "mini" election cost Floyd County about \$22 per vote cast. Only 227 votes were cast in the county... There died: Van Shumate, 72, of Bypro, in a Lexington hospital; Josephine Martin, 86, of Prestonsburg, at Mountain Manor Nursing Home; Elsie Newsome, 65, of McDowell, at McDowell Hospital; Ann Preston, 86, of Langley, at Prestonsburg General Hospital; Bertha Weddington, 71, of Emma, at Prestonsburg General Hospital.

Forty Years Ago (June 8, 1960)

An airport designed for twin-engine aircraft will be built somewhere between Prestonsburg and Paintsville, said Phillip Swift, Commissioner of the State Department of Aeronautics, Monday evening at Paintsville... As a result of changing four high school principals, Charles Clark, present principal at Garrett, will become superintendent of Floyd County schools July 1... Thieves continued to take a heavy toll on Floyd businesses over the weekend as a Prestonsburg business was hit Friday night and an Auxier business lost a total of \$3,244 in stolen merchandise Sunday, with an additional \$370 taken from the store safe... The Prestonsburg-Paintsville area was one of 71 listed by the government Monday on a special list as hardest hit by long term unemployment... A shocking 25% positive reaction among Floyd County high school seniors to TB skin tests means that this will be one of the first counties in Kentucky to benefit from a new, concentrated attack on the disease. Kentucky ranks second in TB deaths and cases... There died: Margaret Collins, 79, of Banner, at a daughter's home; Margie Daniels, 65, of McDowell, at her home; Ella Daniels, 71, of Wayland, at the Beaver Valley Hospital; Lexie Ferrell, 49, of Nitro, West Virginia (formerly of Harold), at her home; Arthur J. Archer Sr., 67, of Prestonsburg, at Prestonsburg General Hospital; Elizabeth Tackett, of Hi Hat, at her home.

Fifty Years Ago (June 8, 1950)

The Princess-Elkhorn Coal Company's shutdown ended, Thursday afternoon, as mining operations were resumed at David with the return of men to work... If the \$760,000 loan sought by the Valley Telephone Company is granted, a large section of eastern Kentucky would be supplied more adequate telephone service. The Left Beaver section of Floyd County would see heavy development... Rules for court procedure recommended by the Floyd County Bar Association in session Monday morning were adopted by the circuit court as a definite

(See YESTERDAYS, page four)

Mountain Christian Academy 5th Annual Horse Show Two Great Shows!

Great Family Entertainment!

Come and join us at

Archer Park
Saturday, June 10th,
5:00 p.m.
Friday, June 16th,
6:30 p.m.

Admission: \$5.00

For further information contact:
(606) 285-5141



WEDDINGS/ ENGAGEMENTS



To wed at Garrett

Mr. and Mrs. Larry Adams of David announce the forthcoming marriage of their daughter, Amy Caroline Adams, and James Michael Osborne, son of Mr. and Mrs. Billy Stanton Osborne of Eastern. The bride-elect is a 1995 graduate of Allen Central High School and a recent graduate of Morehead State University, with a bachelor's degree in social work. The groom-elect is also a 1995 graduate of Allen Central. He completed training as a diesel mechanic at Nashville Auto Diesel College in Tennessee. He is employed with Worldwide Equipment in Prestonsburg. The wedding will be Saturday, June 10, 2000, at 3:30 p.m., at the Garrett First Baptist Church. The gracious custom of an open wedding is planned. The reception will be held at the church after the ceremony.



July wedding planned

Mr. and Mrs. Rick Counts of Russell announce the engagement and forthcoming marriage of their daughter, Hannah Counts, and Edward Gloria, son of Mr. and Mrs. Luisito Gloria of Flatwoods. The bride-elect is the granddaughter of Frank and Dorothy Counts of Wheelwright. She is a graduate of Russell High School and Virginia Tech in Blacksburg, Virginia. She has a Bachelor of Science degree in mechanical engineering. The prospective groom is also a graduate of Russell High. He has an AB degree in studio art from the University of Kentucky and a master's degree in art from Radford University in Virginia. The couple plan to marry July 1, 2000, at 6 p.m., at First Baptist Church in Russell.



Saturday wedding planned

Keith and Della Stapleton of Emma announce the engagement and forthcoming marriage of their daughter, Stacie, and Joseph Butcher, son of Sam and Rita Butcher of Thelma. The couple will exchange vows on Saturday, June 10, 2000, at 7 p.m., at Katy Friend Freewill Baptist Church. The gracious custom of open wedding will be observed.



To wed Saturday

Mr. and Mrs. Jonathan Conn of Martin, announce the forthcoming marriage of their daughter, Misty D. Conn, and Aaron D. Gayheart, son of Mr. and Mrs. Ronald Gayheart of McDowell. The wedding will take place on Saturday, June 10, 2000, at 4 p.m., at the Church of Christ at Arkansas Creek. The reception will follow at the Allen Fire Department.

ATLA Consumer News

Not your ordinary philanthropists

by Richard H. Middleton Jr. and Penny Gold

In 1989, Rogelio "Roger" Benavides was walking across a chemical storage tank at his job at American Chrome and Chemicals Inc. (now Elementis Chromium) in Texas when the tank collapsed, dropping him into a solution of the chemical, sodium sulfide. Benavides was killed.

Ten years and two trials later, a Texas jury handed down a \$25 million punitive damages judgment against American Chrome. (Punitive damages punish defendants for willful wrongdoing).

Following the verdict, the Benavides family—Roger's wife, Linda, and his two young sons, David and Paul—received a settlement on an undisclosed amount from the plant's owners.

What the Benavides family did next deserves recognition. Through their grief, the Benavides family saw an opportunity to help other industrial workers and their loved ones while also creating a lasting legacy for Roger Benavides.

At their insistence, the settlement between the Benavides family and the plant established and funded the Rogelio "Roger" Benavides Memorial Chair at Texas A&M University-Corpus Christi.

This \$1 million endowed professorial chair in engineering technology will enable the researching and teaching of industrial safety.

At the news conference announcing the endowment, Linda Benavides was asked why she and her sons gave away \$1 million.

Her reply: "We had to think about the hundreds of strangers who passed through those gates every day to earn paychecks to support their families. To prevent what happened to us from happening to even one of those individuals is our heartfelt wish."

Throughout their decade-long ordeal, the Benavides family was bolstered by the steadfast support and deft legal expertise of Bill Edwards, of The Edwards Law Firm of Corpus Christi.

So committed was Edwards to the family's purpose that he vigorously encouraged them to pursue the settlement for the industrial safety Chair endowment, even though it meant foregoing part of his fee.

The Benavides family and Bill Edwards should make all of us proud of our civil justice system.

Small World

Continued from p1

A young boy had just gotten his driver's license. He asked his father, who was a minister, if they could discuss his use of the family car. The father said, "I'll make a deal with you. You bring your grades up, study the Bible some and get your hair cut. Then we'll talk about it."

A month later the boy came back again and asked his father if he could use the car. The father said, "Son, I'm really proud of you. You brought your grades up and have studied the Bible some, but you didn't get your hair cut."

After waiting a bit, the young man said, "You know, Dad, I've been thinking about that. You know Samson had long hair as well as Moses and Noah. Even Jesus had long hair."

"Yes," the father agreed, "and they walked everywhere they went."

Poison Oak

Continued from p1

ple, Shakespeare wrote stuff. Mark Twain wrote stuff. F. Scott Fitzgerald wrote stuff.

Of course, that definition is contradictory to one I found in my desk copy of The New Merriam-Webster Dictionary: "writing, talk, or ideas of little or transitory worth."

For the record, transitory is defined as being "of brief duration" or "short lived."

I'm a great lover of books and really hate to throw one away, but this highly misleading, totally incorrect little dictionary of mine is history. It's trashed.

In a very real way, the Benavides' whisper of humanity quiets the shouts of those who seek to quash the rights of the American worker and consumer.

The civil justice system does work, but not by default. It takes guts and determination on the part of the small guy. It's an endeavor from which it is easy to shrink.

Yet, isn't it a beautiful thing when right triumphs over might?

The Benavides family turned their personal heartache into something positive for their community. They are more than just philanthropists; they are true American heroes.

For more health and safety information and tips, visit ATLA's "Keep Our Families Safe" Web site at <http://familysafety.atla.org>.

Richard H. Middleton Jr., president of the Association of Trial Lawyers of America, is a partner in the Savannah, Georgia, law firm of Middleton, Mathis, Adams & Tate, P.C.

Penny Gold is the executive director of the Kentucky Academy of Trial Lawyers.

ANNIVERSARIES



Celebrate 25 years

Clyde and Shelia Boyd of Banner celebrated their 25th wedding anniversary with a party, given by their children, on Saturday, June 3, at the Prestonsburg Holiday Inn. They were married on June 7, 1975, at Clintwood, Virginia. They are the parents of Christene (Bryan) Layne of Dana and of Clyde Jason Boyd of Banner. They have one grandchild, Logan Layne.

Reunions

• James and Polly Ratliff Family Reunion, Sunday, June 18, 11 a.m.-5 p.m., Picnic Hollow, Shelter 4, Dewey Lake, Jenny Wiley State Resort Park. Contact Gypsy Jones, 886-3895.

• Stanley Family Reunion, Sunday, June 18, noon, Shelter 2, Dewey Lake, JWSRP. Bring covered dish, friends and family. Call Pearlene Stanley, 639-2957, or Ina Clemens, 874-2473.

• Hughes-Lafferty Reunion, Saturday, June 10, Shelter 4 at Dewey Lake, JWSRP; lunch 12:30 p.m. Relatives of Joe Hughes and Hiram Lafferty.

• Campbell Family Reunion, Sunday, June 11, Prestonsburg Holiday Inn, noon. Buffet-type meal, with everyone responsible for own meal. Bring a craft for auction. Call 606/874-2002, 874-9817, or 874-9712.

• The 37th Isaac Newton and Millie Jane Derossett Owsley Family Reunion, Saturday, June 17, Archer Park, Prestonsburg, beginning at noon. Bring a covered dish. Contact Lloyd Edwards, 606/886-2908, or Cecil and Margaret Edwards, 937/855-2627.

• The Lafferty Family Reunion, for descendants of William and Sarah Burchfield Lafferty, will be Saturday, June 24, beginning at 11 a.m., at the Johnny Lafferty Jr. farm at Cliff. Bring genealogy, family photos and a covered dish. For more information, contact Ed or Mildred Lafferty at 606/789-3860, or e-mail LBJ@digital.net.

• The descendants of Emery Hicks — Hicks 2000 Reunion —

Sunday, July 16, Rural Coon Hunters Club, Greenwich, Ohio. Potluck dinner begins at 12:30 p.m. White elephant auction, volleyball, games for kids, horseshoes. Call Mreadith Spoerr, 419/895-1078.

• Maytown Community Reunion, Labor Day Weekend, September 1-3. Contact Libby Ree Flanery, 606/285-3413.

Banner Laser Printer

Remanufactured Toner Cartridges

Printers and Copiers For Sale or Lease

Maintenance & Repair

Sharp • Xerox • Epson • Mita • NEC

Hewlett-Packard • Canon, etc.

Up to \$100 for Your Used or Junk Printers



Call Mike or Paul
at
874-4441



HORN/E REUNION

Edward Horne and Elizabeth Vaughan
Sunday, August 6, 2000

at

Pine Building—Jenny Wiley State Park

ALL RELATION WELCOME



Got a Check? Get Cash!

Get a hand on your finances with check cashing convenience.

We give you cash for your check.



CHECKS 4 CASH

PRESTONSBURG
929 North Lake Dr. (Beside Hardee's)
886-1800

PIKEVILLE
Mullins Addition
437-2200

INEZ
1807 Main Street
298-3949

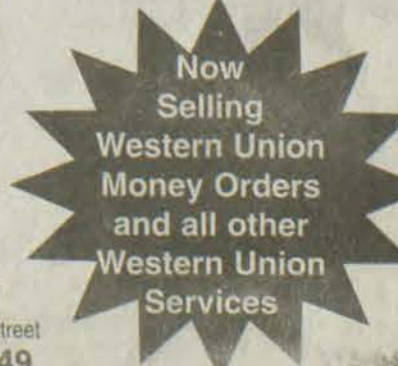

Now Selling
Western Union
Money Orders
and all other
Western Union
Services

Lady

Continued from p1

were married. I had two weeks vacation time left—I was a student nurse—and we had gone to Prestonsburg so I could meet the family, and Bob, having recently returned from service, could visit with them. Granny had been unable to attend our wedding as she stayed home to care for Evelyn Elizabeth Salisbury, who was only six months old at the time. The baby's parents, Herbert Jr. and Nancy were to be a part of our wedding.

Soon after we arrived, Granny decided a reception for us was called for and out went invitations to a good number of Prestonsburg people. Since she hadn't seen the wedding, she decided I was to wear my wedding dress, so a call was placed to Ft. Wayne, Indiana, to send my dress and veil, pronto. She then arranged for flowers and told Claudia Lee exactly what she wanted.

The big night arrived and she placed us in what they called "the upper room," and had Val Strahan, the local photographer, come and take pictures before she would allow anyone to enter the house.

As the guests came, Evelyn, Granny's daughter and Bob's mother, welcomed them at the door and showed them in to meet and greet us. From there they went on into the dining room for refreshments and then into the sitting room where Granny sat in her rocker "holding court," as we kiddingly

told her later. I later saw her organize many other events in Prestonsburg.

Granny was very civic-minded and would do anything she could to promote her town. She knew everyone and everything that was going on. She served in many capacities in various and sundry organizations. Many of her activities were the culmination of ideas she had and finally brought, with the help of others, to fruition.

I can remember when Bert Combs was elected governor, she said things would begin to happen in eastern Kentucky. She said that the Mountain Parkway, which Combs was promoting, would open up the county to tourism. She went on to say that the next thing the county needed was a state park as she felt that where there was water, people would come with boats, and she felt that Jenny Wiley should be remembered by naming the park after her.

She operated swiftly, and anyone who owed her a favor knew she would call it in. I often wondered how family and friends knew when we arrived in Prestonsburg and I soon found out, and wondered if she was born with the phone attached to her ear. After she died I wondered how the Floyd County Times was ever able to put out a paper without her help.

Granny could be very child-like at times, and all children adored

her—until they crossed her—which they soon learned it was best not to do. When the great-grandchildren walked in the door she would swoop down on them, hugging and kissing each one. This was fine when the children were small, but later the boys would hang back hoping all the kissing would be over by the time she got to them.

There were times I would tell my children they couldn't have or do something, but Granny always came through for them. If it was food, toys or money they wanted, Granny would slip it to them behind my back.

Oftentimes when she was working for the Save The Children Federation, she would come home with butter or a brick of cheese and, upon questioning, she would tell how a mother came into the shop with a child needing shoes or a child saw a dress or shirt that the mother couldn't afford, so Granny would give it to them. The next time the parents came to town they would bring her something they had received through the surplus food supply project. The old barter system still worked in those days.

One never knew what to expect out of Granny. One day I walked into the sitting room and she was in her rocker in front of the window. She handed me a pair of "spy glasses," as she called them, and asked me to "fix these so I can see that

house up the hill across town. Some new people moved in and I want to see what is going on." One of her more eccentric moments.

Whenever we visited over a weekend, we always had to attend church on Sunday, and, when I left the house, I had better be wearing a hat and white gloves or she would stop me and remind me to get them. She always had a pot of coffee, ready because she knew family and friends would stop by for a cup and a short visit.

She loved people and would sit on the front porch in nice weather or in her rocker by the window in inclement weather and watch people going by the house. She always spoke to everyone passing by. If you asked her who the person was, she might reply, "don't know their name, but people feel better after someone speaks to them." Still good psychology today.

Granny was a Christian Scientist and read her book daily and believed in its teachings, however, she was the first one to want you to call Dr. John or Dr. George Archer if someone was ill.

After Medicare went into effect, she would walk each month to their offices to have her blood pressure checked—said she had it coming to her even if she didn't have any problems and she was going to use it. Another side of her eccentricity?

Granny was quite a seamstress, and for years she would shorten

and cuff trousers for Francis Department Store. One time she made what she called a "party dress" for me for Christmas and it fit perfectly. I always wondered how she did it as she had not taken any measurements or fitted it to me. She always wanted the children and me to look nice, as we represented the family.

I've often wondered just how she and her son-in-law, Herbert Salisbury Sr., felt toward each other, as they bickered constantly, and how did Evelyn put up with it? I found out the hard way that I couldn't live like that.

The summer of 1952, Bob was to go to the Army Hospital in Battle Creek, Michigan, for six weeks as part of his ROTC training. He didn't want me to stay in Louisville alone with our six-month-old son while he was gone, so he took us to Prestonsburg.

That was all well and good, until I got there and found that Evelyn had gone to summer school at Morehead College and the two oldest children of Herbert Jr. had been sent up from Texas for the summer.

I could cope with three young children, but coping with Granny Winnie and Herbert Sr. was another story. One would tell the children they couldn't do or have something, and the other immediately told them they could.

They bickered, argued, mumbled and grumbled between them-

selves, but they then decided to involve me and each came to me to tell their side of the incident. After a couple of days of this, I would just agree with each one and let it go at that. Evelyn was a life saver when she came home on weekends.

After a couple of weeks of this, I had come to the end of my tolerance and patience, and took my son and returned to Louisville. To this day, I can't remember the reason I gave for leaving, how I returned to Louisville as I didn't have a car nor what arrangements had been made for help in regard to caring for the children, meals etc.

All I knew was that I had to get out before I did or said something I would later regret. I never heard a kind word pass between the two of them.

Today, when I think of Granny Winnie, the picture of the family matriarch of the past comes to mind. She was sweet, kind and generous, and I loved her dearly, but she ruled her family and her household with an iron glove. She did so much to help the many people in Floyd County. Her legacy will always remain as you drive down the Dogwood Trail or enjoy a day at Jenny Wiley State Resort Park, and she will pop in and out of the minds of Floyd County people much as she did in their lives.

Yes, Winnie Johns was quite a lady!

Trunk

Continued from p1

of the county's oldest, and Thomas and his bride took up residence in the Johns-DeRossett House on Front Street, the oldest house in Prestonsburg.

The Johns-DeRossett House was an historic house for several reasons. For one thing, its weatherboards enclosed the log cabin that had been erected by Prestonsburg

fur trader Solomon DeRossett in 1823. But DeRossett wasn't the only famous person associated with the house. During their retreat from Cynthiana on June 12, 1864, General John Hunt Morgan and his men stopped in Prestonsburg to rest their mounts. While they were doing so, according to Henry Scalf, Morgan stopped at the Johns-

DeRossett House to visit the Johns family and spent half an hour resting, drinking a glass of water, and chatting with his lady admirers.

One of the letters found in Winnie's trunk confirms this story. Writing to Kentucky historian Willard Rouse Jillson on November 9, 1963, Winnie disclosed that her mother-in-law, Elizabeth Harkins Johns, an eyewitness of the event, later told her mother, Rosamund Parsons Fitzpatrick, that "John Hunt Morgan stayed in her house (my present house) during his stay in Prestonsburg. Elizabeth was about 23 years old at that time." Winnie's motive in writing the letter was to persuade Jillson to place the John Hunt Morgan Highway Marker in front of the Johns-DeRossett House. The marker was dedicated on May 9, 1964, and

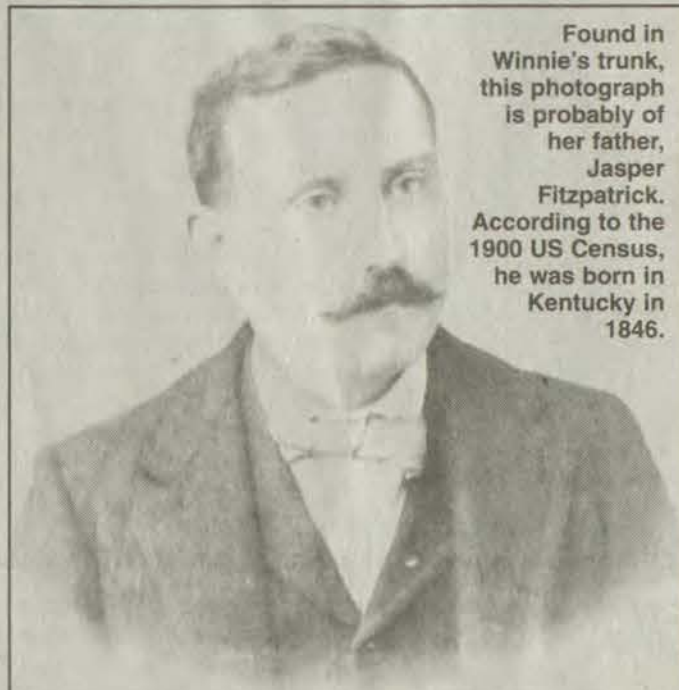

Found in Winnie's trunk, this photograph is probably of her father, Jasper Fitzpatrick. According to the 1900 US Census, he was born in Kentucky in 1846.



Top right, John Graham Johns (1839-1921), father of Thomas P. Johns (1878-1922) and husband of Elizabeth A. Harkins (1839-1882). John and Elizabeth are buried in the Johns section of Weddington Cemetery above Trimble Branch.



Winnie Johns posed with her dog in the late 1800s. The photo was found in Winnie's trunk.



Edith Fitzpatrick James, daughter of Jasper and Rosamund Parsons Fitzpatrick, was the sister of Winnie Fitzpatrick Johns. She is buried beside her husband, Tom James, in the Weddington Cemetery above Trimble Branch.

Photos courtesy of David and Karen Salisbury of Gloucester Point, Virginia.

2nd ANNUAL High Intensity Basketball Camp
 Pikeville Area Family YMCA
Camp Director
 Donnie Jones

- Coached University of Florida in 2000 National Championship Game
- Assistant Coach, University of Florida 1996 to present
- Assistant Coach, Marshall University 1990-1996
- Assistant Coach, Pikeville College 1988-1990

June 15-17th 2000
3 BIG Sessions:

| | | | |
|-----------------------|---------------------------------------|-----------------------------------|----------------|
| Boys & Girls Welcome! | Ages 7-10 8:30 - 11:30 | Ages 11-17 11:00 - 2:30 | Don't Miss It! |
| | Special Individual Instruction | | |
| | Ages 12-17 3:00 - 5:00 | | |

United Enrollment!

Sponsored by **RENO'S TEXAS FOOD ROADHOUSE & FUN**

For More Information Call 606 433 YMCA

Earn Your Bachelor's Degree in Prestonsburg!

Sullivan College now offers evening and weekend classes on the campus of Prestonsburg Community College.

If you already have an associate degree or two or more years of college credits, you can complete a fully accredited Bachelor's degree in Business Administration from Sullivan College in 18 months or less.

New classes begin June 26th!

Call for your individual advising appointment!

- Fast 11-week quarters
- Flexible evening & weekend classes to meet your schedule
- Nationwide graduate employment assistance

800/467-6281
 RIGHT HERE! RIGHT NOW!
 IN PRESTONSBURG!

Sullivan College
 Quality education for today's diverse careers

Sullivan College is accredited by the Commission on Colleges of the Southern Association of Colleges and Schools to award Associate, Bachelor's and Master's degrees.

NEW ARRIVALS

Bobby Wilson of East Point announces the birth of his latest grandson, Evan Joseph Russell, born on May 19, 2000. The parents are Todd and Bobbi Jo Russell of Lexington. The baby weighed seven pounds, seven ounces, and was 20 inches long.

Yesterdays

move to expedite court procedure...One-way traffic for a part or all of four Prestonsburg streets has been ordered by the city council and was put into effect Monday in an attempt to correct congested traffic conditions here...Rain-swollen Right Beaver Creek, last Thursday claimed its second and third victims within a week as two Garrett schoolboys were swept to their deaths when a boat they were playing in overturned...There died: Agnes Skeans Hays, 51, of West Prestonsburg, at her home; Lonnie Tuttle Ridener, 44, of Estill, at Our Lady of the Way Hospital; Violet Little Goble, 23, of Dinwood, at her home.

Sixty Years Ago (June 6, 1940)

Unconfirmed reports say that construction of a railroad up Middle Creek with a view to development of coal deposits in that section may be undertaken. Railroad building, construction of a tiple and actual coal developments depend on results of tests of the coal, the market, labor conditions, and other matters...Middle Creek coal is for the most part owned by the Elkhorn Coal Corporation and the Beaver Creek Consolidated Coal Company...A petition will be presented at the Prestonsburg Board of Education signed by 200 to 300 Prestonsburg residents, asking that the body retain Robert Harlowe as athletic coach here for the next school year...A blanket raise on 1940 tax assessments on town lots and farm land was made by the State Tax Commissioner recently. At the same time, \$77,958 in bank shares was added to the original assessment...The Kentucky West Virginia Gas Company reports the completion of well No. 587 on the John Campbell land in Floyd County at a depth of 2717 ft. in shale, with the well making 94,000 feet of gas daily...There died: James Caldwell, 66, of Tram, at his home; Lee McCown, 34, of Honaker, at the Beaver Valley Hospital; Barbara Neal, 23, of Wayland, at her parents' home.

Continued from p2

BUSINESS

professions

Our Lady of the Way

honors employees

Our Lady of the Way Hospital knows what it takes to be the best in health care — the teamwork and dedication of all employees.

"Our employees are the reason why Our Lady of the Way received the '100 Top Hospitals: National Benchmarks for Success' award in 1999," says Lowell Jones, president and CEO.

To recognize employees for their contribution to this success, the hospital administration hosted a cookout in Martin on May 26.

The celebration included drawings for a number of prizes, among them Wal-Mart gift certificates, a portable CD player, 35 mm camera, and a 25-inch television.

In addition, Jones announced that all employees would be given a bonus day off with pay.

Festivities were concluded with a 100 Top Hospitals

flag-raising ceremony.

"It's quite an honor for Our Lady of the Way to be designated as one of the 100 Top Hospitals in the nation," said Kathy Stumbo, Chief Operating Officer. "The flag will be flown over the hospital for the rest of the year to remind the public of the caliber of hospital we have right here in Floyd County."

The hospital was recognized in December 1999 as a recipient of the award of excellence. The hospital's recognition for clinical excellence and efficient delivery of care was published in Modern Healthcare magazine, a leading health care industry publication.

Other activities to celebrate the award will be held throughout the year.

Only one other hospital in Kentucky — Maysville's Meadowview Regional Medical Center — was on the top 100 list.



Billing clerk Pam Spurlock, with daughter Jayla, won a television. With her are, from left, Kathy Stumbo, vice president, COO; Lowell Jones, president, CEO; and Billie Turner, vice president, patient care services.



Waneta Newsome, director of volunteers, digs in for prize winners, assisted by hospital COO Kathy Stumbo and CEO Lowell Jones.



The celebration of employees at Our Lady of the Way included some time to relax and enjoy good company.



Staff members gather around the flag signifying Our Lady of the Way's ascension to the Top 100 Hospitals list.

New publishing company opens

Two veteran journalists have formed a new venture to publish works by individual authors, corporations and non-profit organizations.

The name of the new company is Harpeth House Publishing. It is headquartered in Brentwood, Tennessee.

Pulitzer Prize winner Wendell Rawls, a former New York Times Southern Bureau Chief and editor at the Atlanta Journal-Constitution, and Jack Hurst, longtime nationally-syndicated journalist and historian, will also re-issue a select number of out of print books that have enduring appeal in targeted consumer markets.

Hurst and Rawls both are published authors. Hurst most recently with his widely hailed 1993 biography of Civil War General Nathan Bedford Forrest. Recognized as a leading authority on country music, Hurst also authored a landmark history of the Grand Ole Opry and has long been a writer for the Chicago Tribune.

Rawls is the author of "COLD STORAGE," a fact-based expose of brutalities and atrocities inside a Pennsylvania mental hospital. The book is drawn from investigative reporting for which he was awarded the Pulitzer Prize when he was a national correspondent with the Philadelphia Inquirer, where Hurst was also a distinguished writer.

The two started their careers at The Tennessee newspaper. Hurst was a reporter and a city editor before becoming a veteran of the Vietnam War. He returned to become the newspaper's first time music columnist. He was the first journalist ever to be honored by the Country Music Association, receiving its inaugural national Media Achievement Award in 1981, while he was a columnist for the Tribune.

The partners said the company, which is already involved in a number of book projects, will publish individual authors on a broad and general range of subjects, providing creative analysis, editing, design, printing and mar-

keting direction.

The firm also will publish the works of a select number of previously unpublished writers in the South as well as other regions of the United States.

In addition, Harpeth House will provide turnkey production services for companies and executives seeking to publish corporate books for historical documentation and marketing purposes. They will provide similar services for schools and other non-profit organizations for their use in fund raising and development.

Future plans call for separate publishing divisions for different types of books based on the markets they are designed to attract.

"The publishing industry is being revolutionized by new technologies, and Harpeth House is dedicated to the proposition that the written word will not be lost in the cyber shuffle," Rawls says. "Harpeth will be working with outstanding authors. We are committed to the idea that great writing must be sustained in a place of honor in the new and evolving

communications culture."

Rawls said that he and Hurst both have extensive experience with publishers in New York and other major markets. "We know that the corporate culture at Harpeth House will offer authors a happier relationship."

Hurst added that Southern writers would be a high priority of the new company. "In addition to the very pragmatic business aspects of this venture, Wendell Rawls and I share a love of the region and its writers and know their appeal to be universal," he said.

"Both of us have lived, traveled and reported all over America, and we've observed that the Central South is a primary crossroads of ideas—and a special place."

Manuscripts and other communications may be submitted to Harpeth House at P.O. Box 1267, Brentwood, Tennessee 37024. Manuscripts will not be returned unless accompanied by stamped self-addressed mailing material. The company may also be reached at HarpethHouse@aol.com.

How healthy businesses adapt to change

(NAPSA)—What's true in the animal kingdom also holds true for organizations and businesses—the ability to adapt to change is a key to survival.

Businesses, both large and small, often struggle to find a balance between structure and spontaneity, order and innovation, change and predictability.

In practical terms, these struggles emerge when companies face issues like integrating new technology in the work place, opening new markets or responding to industry deregulation.

A new book proposes several practical steps that a company's management can take to help a business adapt and thrive on change, both internally and in the world around it.

According to Stan Gryskiewicz, author of Positive Turbulence, companies can do the following:

- Encourage employees to read outside of their field of professional expertise. By engaging in such reading, employees are exposed

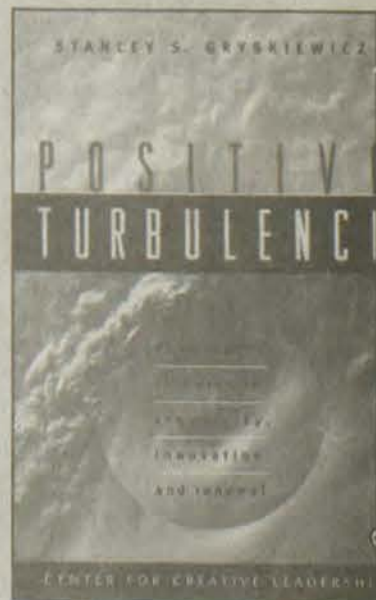

BUSINESS

professions

New technology makes it easier for small business to own a phone system

(NUE) - Technology for small business is finally getting a face lift, thanks to cutting edge products from New Hampshire-based manufacturer and developer Bizfon Inc.

With their new affordable phone system, they are revolutionizing business communications.

Although there are about nine million small businesses in the United States that employ between two and 25 people, fewer than 10 percent of those businesses currently own an automated phone system.

That's because most phone systems are very expensive. The typi-

cal full-featured phone system including voice mail costs anywhere from \$10,000 to \$20,000 installed, a price that is out of reach for small businesses.

That's why small business owners will be glad to know that they can get a Bizfon system at an affordable price — less than \$1,500.

Bizfon has developed a full-featured, affordable phone system for the SOHO (small office/home office) market. It helps make small businesses more available, informative and responsive to customers.

The primary product, the Bizfon 680, is a complete system that has the ability to handle up to six calls simultaneously, so all callers receive prompt attention.

In addition, it has built-in voice mail with private mailboxes for all extensions, five-party digital conferencing, automatic fax detection, external paging, caller ID, and both local and remote call forwarding.

And when callers are placed on hold, Bizfon doesn't forget them. Instead, it automatically tells callers how they can reach another extension, continue to hold, leave a voice

mail message or talk to an operator.

The Bizfon 680's features have been preset so they can be used minutes after installation. The preferences menu can then be tailored to fit the particular business. While the menu is easy to use, Bizfon can help you with any setup questions simply by dialing Ext. 299 to talk to a customer care representative.

With functionality previously found only in expensive, complex systems requiring third party integration and support, Bizfon provides everything a small business needs at an affordable price.

For more information or to request a free guide on how you can transform your small business, call Bizfon at 1-888-390-9030 or visit their Web site at www.bizfon.com.



Jody Collins, manager of Highlands Terrace Apartments, was chosen Property Manager of the Year—Elderly Properties, during the annual state HUD conference. With her is Charles Shive Jr., director of the Louisville Multi-Family Program Center.



Kay Ross, second from right, and Fran Howell, right, accepted the award for the Best Neighborhood Network Center in the state during the HUD conference. They were congratulated by Charles Shive and Janice Page of HUD's division in Louisville.

Housing group wins awards

Floyd County's Church Housing Association won two of 12 awards at the annual conference of the Louisville Multi-Family Program Center, a division of the US Department of Housing and Urban Development.

Jody Collins, manager of Highland Terrace Apartments, was chosen as Property Manager of the Year—Elderly Properties. She has managed the complex since August 1966.

Church Housing won the HUD award for Best Neighborhood Network Center (NNC) in Kentucky. Accepting the award were Kay Ross, director of NNC, and Fran Howell, administrator.

Ross, who oversees programs and activities in three centers, has been with the association since 1997. Howell began her career with the association in 1989 as assistant project manager and was promoted to project administrator after the death of Julia May in early 1997.

Church Housing has a Neighborhood Network Center at each property — Highland Terrace,

Cliffside Apartments and Highland Heights. The centers are computerized learning centers established to help residents become knowledgeable about economic, social, civic and government issues.

The centers make computer hardware and software available to the residents to enhance employment and educational opportunities. Children in the residences can also go to the center for help with homework and to access the Internet.

Other activities, including wellness programs, are also provided to residents.

The theme of this year's conference was "Millennium Magic — Celebrating our 25th Year." About 650 people, representing Section 8 multi-family and elderly properties throughout the state, attended the conference at the Galt House in Louisville.

For information on the housing facilities, call 886-0608 for Highland Heights, 886-1819 for Cliffside Apartments, or 886-1925 for Highland Terrace.

Office computers connect faster with 'LazrSPEED'

(NAPSA)-Who wins in today's competitive business environment?

Companies with the fastest networks, says Lucent Technologies, which just introduced the LazrSPEED™ fiber cabling system. The LazrSPEED solution connects office computers over networks at speeds 10 times faster than other systems.

The added speed reduces significantly the time required for all computer networking tasks,

whether routine data entry or complicated research. That's because desktops connected with Lucent's Systimax® LazrSPEED solution can move information at ten gigabits per second, or ten billion bits of information per second.

"Today's 'super users' are demanding gigabit network speeds," said Jan Mul, director of Lucent's Systimax family of cabling for buildings and campuses.

"Just a few years ago 100 megabit-per-second speeds were used only on computer networks," said Mul. "Today's users require gigabit connectivity and, in the near future, networks will operate at speeds up to 10 gigabits."

Although some fiber systems may support 10-gigabit speeds, they do so for less than 100 feet. LazrSPEED allows link lengths of 100 feet, enabling workers in an entire building to have ultra high-speed networking capabilities. Lucent Technologies' Web site is at www.lucent.com.

Change

Continued from p5

to new ideas and practices, some of which have yet to find their way into the mainstream.

• Encourage employees to attend conferences which are outside their own field of study. Again, this exposes employees to new ideas and concepts from other fields that can spark new ideas in their own work.

• Create cross-functional teams to resolve problems and stimulate new ideas. This kind of teamwork builds mutual respect among departments and can improve company performance.

• Bring in outside experts to make presentations to the staff. This can expose an organization to

entirely new ways of thinking and new methods.

Gryskiewicz, vice president of global initiatives and Senior Fellow, Creativity and Innovation at the Center for Creative Leadership, has over 30 years of experience working with corporations and organizations.

He believes that harnessing positive turbulence is what give companies the ability to adapt to change and, ultimately, the competitive edge.

The book is available at bookstores or can be ordered by calling 336-286-4480 or visiting www.ccl.org/publications.

If you're a U.S. Veteran, you may be eligible for a no-down-payment

VA GUARANTEED HOME LOAN

from Citizens National Bank. Visit or call any Citizens location and learn how we can help you get the loan you've earned.

Citizens National Bank
Member FDIC
EQUAL HOUSING LENDER

www.cnonline.com Floyd Co. 886-4000 Johnson Co. 789-4001 Magoffin Co. 349-8800

Debbie Allen
Broker-Manager
886-3043 (Home)
889-1073 (Pager)

THE 886-1177

AMBUTH GROUP

REAL ESTATE PROFESSIONALS
132 South Lake Drive, Suite 102, Prestonsburg, Ky.
(606) 886-1177 • (606) 886-1163 (Fax)

- BEVERLY JORDAN.....886-0988 (Home) • 924-8354 (Pager)
- SHEILA SETSER.....285-0278 (Home) • 886-5547 (Pager)
- VICKI WARD.....297-1980 (Home) • 889-2144 (Pager)
- SHEILA CROCKETT.....886-0740 (Home) • 889-1069 (Pager)
- BRUCE BELCHER.....886-6360 (Home) • 889-1282 (Pager)
- JOHN SWISHER.....789-1353 (Home) • 788-1956 (Pager)

NEW LISTING—Get ready for the hot summer days in this 2-story colonial style home. Conveniently located outside of Pikeville on U.S. 23. In-ground pool. (S-104814)

NEW LISTING—This older home sits on approx. 1 acre. Needs repairs or would be great lot for house or doublewide. Call for more info. (R-104806)

NEW LISTING—This 4-bdrm, 2-bath home is convenient to Rt. 80 and has city gas, water and sewage. This home is only 8 years old and has double-paned windows, ceiling fans, and 2 porches. Call for more info. (R-104389)

NEW LISTING—Move-in condition doublewide home. 3 bdrms., 2 baths, kitchen has a skylight, and much more. Large fenced yard. Only \$56,500. (C-104313)

NEW LISTING—Super nice 3-bdrm., 2-bath brick and wood home. Situated on nice level lot. Custom draperies, refrigerator, disposal and dishwasher, are a few of the extras. Sellers are providing a Home Warranty! (S-104314)

NEW LISTING—Country living at its best. 3-bdrm., 1-bath vinyl-sided home on approx. 1 acre with nice landscaping and fruit trees. (S-104339)

BENCHMARK REALTY

140 Brookside St., Lancer/Water Gap Rd., Prestonsburg, Ky. 41653
(606) 874-2088, office • Fax: 874-8508

Agents after 5 p.m.:

Hansel Cooley, Sr.874-8545
Realtor / Ky. Certified Appraiser

Frances Cooley874-8545

Sarah Frances Cooley
Broker

REDUCED!
KY. ROUTE 404 (approx. 2+ miles from RT. 114)
Nice farm with large barn and plenty of room to roam! 3-bedroom, 2-bath brick home with attached carport plus detached 2-car garage, concrete block building suitable for apartment for mother-in-law. Out of the flood plain with extra lot and lots of hillside. Call today for details! H-2001

REDUCED!
DWALE (Front Street)—Large 5-bedroom, 2-bath home with new addition built-on in 1994. Lots of extras with this home, including island bar, exposed beams and library. Situated on (2) lots. Call for details. R-2002

REDUCED!
PRESTONSBURG — (SAWMILL ROAD) — Convenient, yet private...well maintained 2-bedroom home with amenities too numerous to mention! This home has been cared for. Situated on a 150x270+ lot. Also an extra 150x150+ lot with septic, city water, etc. Can be sold separately or with home. Call for details. K0005

Call our office for commercial and residential land/lots for sale. 874-2088

Century 21

American Way Realty
412 N. Arnold Ave., Prestonsburg, Ky. 41653
Independently Owned And Operated.

Dorothy Harris, Broker
886-9100
1-800-264-9165

REALTOR ASSOCIATES: AFTER 5:00 P.M.—

ELLEN HOLBROOK.....874-9558
JOYCE ALLEN.....886-2523
LILLIAN BALDRIDGE.....886-8459

H. ALLEN BOLLING.....886-5525
"SIS" HALL.....874-0380
VICKI RICE.....349-7306

NEW LISTING
ATTENTION INVESTORS-DEVELOPERS!
How does 80 acres of prime property on Abbott Creek sound? Very nice 4-bedroom home, barn, several acres of pasture land and more. Approximately 2 miles from US 23. Easily developed into building lots. Call for more details. 104816

NEW LISTING
CREEKSIDE SUB.—Great family home? 4 bedrooms, 2-1/2 baths, new roof, new heat pump, 2-car garage, screened-in porch and just minutes off US 23 at Abbott. This one's special, call today! 104817

NEW LISTING
STAFFORDSVILLE—This is the home you've been looking for. Cedar 2-story, 4-bedroom home on 6 acres. Great room with cathedral ceiling, plank wood floors, stone fireplace, beautiful kitchen, pool. This home is the one you must see!

REDUCED!
OWNER SAYS SELL IT! Super nice 3-bedroom, 2-bath home with fully furnished kitchen. Great room with cathedral ceilings. Just outside town & close to Highland Regional. WAS \$69,900, now \$64,900. 104378

LOTS & LAND
JENNY'S CREEK—5 acres, out of flood plain. Several house sites. M-101625
NEW SUBDIVISION—Mini farms, approx. 2.5 miles from Mt. Parkway. Call Ellen for details.
WHEELWRIGHT—25 acres, m/l, with house site. B-104661
WAYLAND—3 acres in Steels Creek. M-104675
LANGLEY—1.52 acres. Already had perk test. F-104330
SPURLOCK—3 tracts—from 5.11 acres to 6.75 acres. \$24,500 each.
ABBOTT CK.—Lots of lots—Creekside Subdivision, 100x100 to 1 acre. From \$15,000 to \$29,900.

PLANNING ON SELLING YOUR HOME?
Let us produce a TELEVISION COMMERCIAL of your property. Broadcast it on our weekly "SHOWCASE OF HOMES" Sunday mornings at 10:30 a.m. on WYMT Hazard and all at NO EXTRA COST TO YOU!
Call for details. 886-9100 or 800-269-9165

FOR SALE BY OWNER

Property located on Rt. #321, Old Auxier Road, walking distance to hospital, 4 mi. to Prestonsburg Community College. Three bedrooms, two full baths, LR, Lg. family room, office, DR, kitchen with Jenn-Air grill. All Andersen windows, wrap-around porch, deck overlooking river, extensive landscaping. New roof and new heatpump. Property includes rental trailer, partially furnished.
Please call 886-0373 for a private showing
SERIOUS INQUIRIES ONLY.

WESTFALL REALTY

60 Westfall Drive P.O. Box 148—Ivul, Ky. 41642
Thomas L. Westfall, Broker/Owner • Phone (606) 478-9425

PENDING
LOOKING FOR PRIVACY? Check out this lovely log home, situated on 1/4-acre lot with 4+ acres hillside 3 bedrooms, 1 bath. Very nice.

PENDING
NEED LOTS OF ROOM? Come see the immaculate 3628 sq. ft., 13-room, 4-bdrm 2-bath home, located close to both Pikeville and Prestonsburg.

PENDING
Good location, 3 bedrooms. (104-590) 3 bedrooms, very private! (104-619) 3 bedrooms (104-608)

BUILDING LOTS
PIKEVILLE QUAIL RIDGE .80 AC. \$28,000
KING ROAD \$17,500

FLOYD COUNTY
FRASURE'S CREEK, 100x100 \$9,900
MUD CREEK ACREAGE

BUSINESS professions

Businesses improving productivity and profits

(NAPSA)-For growing and mid-sized companies (20 to 500 employees), the Internet provides the ability to compete successfully and expand the business while maintaining the intimacy so important to successful customer, partner and employee relationships.

A properly designed Internet business solution can help companies looking to:

- Drive up revenues through "high-touch" relationships;
- Improve productivity;
- Increase profits; and
- Strengthen relationships with customers, suppliers and partners.

Like all businesses, growing and mid-sized companies are constantly challenged to achieve new operational efficiencies, shrink their expense lines and improve company-wide communications. The Internet is central to achieving



these goals through enabling collaborative computing within a company, streamlining internal business processes and providing access to information anytime.

According to Access Media International, more than 50 percent of growing and mid-sized U.S. businesses expect to increase their data communications spending in the next 12 months. Many of these companies have local-area networks, with approximately two out of five deploying wide-area networks to link remote offices, employees and business partners. Cisco Systems, Inc. (NASDAQ:

CSCO) has assumed a business partner role with numerous growing and mid-sized companies to help them realize these and other networking benefits. These companies need reliable, secure, high-performance Internet business solutions backed by comprehensive services and investment protection.

Through the Cisco Resource Network the company helps align information, solutions, resources and partnerships among software providers to ensure carefully planned and executed solutions. The use of networking tech-

nologies proves that growing businesses can indeed cast long and influential shadows. Stronger and more intimate customer relationships lead to increased loyalty and revenues. Tighter connections with suppliers and partners contribute to enhanced relations and an improved competitive stance. And streamlined business processes and improved employee productivity can cut expenses and lead to higher profits.

To learn more about Internet business solutions, visit the Cisco Systems website at www.cisco.com/go/resource.

PAINTSVILLE LIVESTOCK MARKET

Paintsville Livestock Report
Sale Date: May 30, 2000

| | | |
|-----------------|--|--|
| STEERS | 300 lb. to 400 lb. | \$100 to \$107.50 |
| BULLS | 500 lb. to 600 lb. | \$77 to \$77 |
| HEIFERS | 300 lb. to 400 lb. 400 lb. to 500 lb. 600 lb. to 700 lb. | \$90 to \$98 \$85 to \$90 \$70 to \$72 |
| STOCK COWS | | \$350 to \$650 |
| COWS AND CALVES | | \$550 to \$950 |
| SLAUGHTER BULLS | | \$50 to \$52.50 |
| STOCKER CALVES | | \$150 to \$200 |
| GOATS | | \$20 to \$95 |
| HOGS | 300 lbs. | \$40 |
| SOWS | 445 lb. to 470 lb. | \$31 to \$33.50 |
| HORSES | | \$300 to \$1,700 |

Is outsourcing hurting your bottom line?

(NUE) - Businesses would likely save more money by using their own in-house color-printing and scanning equipment than by going to an outside source, a survey commissioned by Hewlett-Packard Company found.

Owning your own equipment can positively affect a business's bottom line, the survey revealed.

The nationwide poll of copy chains, office super stores and local copy centers helped determine the average costs for color prints, transparencies and scans.

According to the survey, conducted by market-research firm Roper Starch Worldwide Inc.,

median prices for outsourced services were as follows:

- \$1.25 per color-print page. Forty-one percent of survey respondents also charged a set-up fee that averaged \$10.
- \$2.19 per transparency.
- \$9 per scanned page. Twenty percent of respondents also charged a set-up fee averaging \$10 per job.

The averages, when compared with printing- and imaging-industry data, showed that many companies could save by using in-house color printing and scanning for presentations, sales literature, marketing materials and information printed from the Internet.

"Better technology at lower prices now makes top-quality color printing and imaging practical for businesses of all sizes," said Greg Wallace, worldwide marketing manager for HP's inkjet systems organization.

"For the equivalent of producing a little more than 300 outsourced color prints - or about \$399 - companies could receive thousands more prints from a good desktop or networked inkjet printer and at a much lower price per page."

Color printers reviewed between 1997 and 1999 by Blackstone Research Associates showed in-house printing- per-page costs for

supplies at street prices ranging from 16 cents to 83 cents for color inkjets and 11 cents to 41 cents for color laser printers.

With the median price of \$1.25 for an outsourced color print, in-house color printing could save a company as much as 42 cents to \$1.14 per page.

Businesses can save even more with the addition of more expensive media such as transparencies.

For high-volume projects, HP research found that retail copy centers may be a good alternative. The survey found that the average turnaround time for obtaining 100 color prints at a copy center chain was one hour and 40 minutes.

For more information about HP products and services, visit www.HP.com.

AUCTION

10:00 a.m., Sat., June 10th
LAWRENCE COUNTY
42 Building Lots!

Looking for a vacation spot or a get-away to relax? These lots are being offered just in time for summer fun. Just minutes from the lake. Don't miss this opportunity to own your "little retreat."

42 lots ranging from approximately 1/2 acre to 7 acres. Plat map available for inspection, sites have been approved for 1- & 2-bedroom cabins. **BE THERE-BID & BUY!**

DIRECTIONS: Upper Twin Branch, Big Blaine Creek, approximately 1/8 mile from Upper Twin Branch Boat Dock. Watch for signs.

TERMS: 10% Buyer's Premium added to determine final sales price. 10% downpayment due on the day of the auction, balance due within 30 days. Being sold "as is, where is" with no warranties either expressed or implied. Announcements made on the day of auction take precedence over previously written material or statements made.

RE/MAX Action Team
Bill Gibson, Auctioneer

432-8181
1-800-926-8025

Investment: A capital idea

(NAPSA)-Whatever items your company may sell or services it may provide, chances are pretty good it involves something shipped by freight train. That's because 40 percent of all U.S. shipping is by rail.

One reason freight trains can do such a good job carrying goods is that they were partially deregulated in 1981. This gave railroads the means to invest in their own futures. They could earn revenues sufficient to cover their costs of operation. As revenues increased, investment increased. Investment led to greater efficiency, sharply improved safety, better service and dramatically reduced rates-down 55 percent since 1980.

In fact, U.S. freight railroads invest more in plant and equipment as a percent of revenues, these days, than does any other major industrial sector.

Prior to 1980, railroads lacked adequate funds to invest in maintenance and capital improvements, and their capital shortfall ran into the billions of dollars.

As the railroads experienced in the days before the Staggers Rail Act of 1980, the system deteriorates rapidly when railroads are capital-starved. Reports the Association of American Railroads, all major U.S. freight railroads are privately-owned and operated. Because they receive no appreciable government

funding, they must earn enough year after year to cover the massive spending they require to get the goods to the stores and factories awaiting them.

Economists estimate railroads will have to invest \$162 billion in capital improvement the year 2020-the cost equivalent of rebuilding the entire rail system twice over-simply to maintain their current 40 percent share of the freight market. This can only occur if railroads are allowed to operate under a stable and limited set of regulatory constraints, such as they do now.

If, as some have proposed, the government imposes more stringent regulations on the industry, it could be bad economic news for anyone who makes, sells or uses goods shipped by rail.



A big help for many small businesses is the partial deregulation of freight railroads 20 years ago, since that helps keep delivery quick and prices low.

RE/MAX Action Team
886-3700
1-888-886-3700
253 University Dr.
Prestonsburg, KY 41653
www.remax-actionteam-ky.com

Bill Gibson
Broker, Auctioneer
Jo Bentley 886-8032
Trent Nairn 874-1002
Lynette Fitzer 886-0095
Sandy Burchett 874-7066
Lisa Johnson 587-2933
Eric Fitzer 889-9514
Shirley Blackburn 889-9158
Ann Estep 886-9048



ABBOTT CREEK -3 bedrooms, 2 baths, approximately 100 x 77 lot, central heat & air. \$89,900 (104819) Call Ann.



ABBOTT CREEK -3 bedrooms, 1 1/2 baths, study. Extensive remodeling done 2 years ago. \$74,500 (104162) Call Shirley.



BEAVER - All handcrafted wood work! Open floor plan, 2 bedrooms, woodburning stove sits on a beautiful brick hearth. (104293) Call Lisa.



MARTIN - Large home with vinyl siding, 3 bedrooms, 1 bath, large deck & atrium, covered front porch. \$76,000 (104352) Call Ann.



LANCER - 3 bedroom, 1 bath home with approx. 1,700 sq. ft., approx. 1/2 acre lot. \$87,500 (104595) Call Lynette.



LANGLEY - Starter home or investment property. New construction-3 bedrooms, 2 baths, nice lot. \$59,000 (103995) Call Trent.

CEDAR TRACE SUBDIVISION - Residential building lots with public utilities. Only one mile off U.S. 23 - plat map and restrictions available \$27,000 to \$70,000 Call Trent.

AUCTION SALE

TAUCTION

SATURDAY, JUNE 10, 2000
10:00 A.M.

FLOYD COUNTY BOARD OF EDUCATION
MAINTENANCE BUILDING AT THE
OLD ALLEN ELEMENTARY SCHOOL
ALLEN, KENTUCKY
CLASS ROOM SUPPLIES • FOOD SERVICE EQUIPMENT • BUSES



- 12 TV STANDS
- STUDENT DESKS
- TABLES
- BOOK SHELVES
- CHALK
- CHALK BOARDS
- FILE BOXES
- SCHOOL LOCKERS
- 114 STUDENT CHAIRS
- 20 FOLDING CHAIRS
- 14 SPEAKERS

- WALK-IN COOLERS & FREEZERS
- STEAM KETTLE
- 16 - ELECTRIC CONV. OVENS
- MIXERS
- LUNCH ROOM TABLES
- STAINLESS STEEL CABINETS & SINKS
- HOBART TRIPLE STACK PIZZA OVEN

- 1- 1985 IHC
- 4- 1986 IHC
- 3- 1987 IHC
- 6- 1988 IHC
- 7- 1991 IHC & CHEVY
- MOST ALL ARE DIESELS

1 24 x 32' MOBILE CLASSROOM AT PRESTONSBURG HIGH TO BE SOLD AT SALE SITE

MANY MORE ITEMS !!!

ORDER OF SALE: We will start with supplies at Allen, Kentucky, then we will move on to the Bus Garage at Martin, Kentucky on Rt. 122. The Sale at Allen won't take long - several large groups.

James Orbin Childers
Real Estate Broker
Hindman, Kentucky



HINDMAN LAND AUCTION Co.
SELLING AGENT, HINDMAN, KENTUCKY

Col. Phillip Childers
Real Estate Broker & Auctioneer
Hindman, Kentucky

(606)
785-4938

Announcements Day of Sale Take Precedence Over Pre-Printed Advertisements

Subscribe and save, call the Floyd County Times at 886-8506

The Floyd County Times Classifieds

DEADLINES: WEDNESDAY PAPER, NOON MONDAY - FRIDAY PAPER, WEDNESDAY 5 P.M. - SHOPPER and SUNDAY, WEDNESDAY 5 P.M.



RATES: (4 lines minimum)
 \$1.25 per line for Wednesday and Friday Paper
 \$1.60 per line for Wednesday, Friday Paper, and Shopper
 \$2.00 per line for Wednesday, Friday, Sunday Paper, and Shopper

Contact Sandra or Tammy at extension #15 at:
(606) 886-8506



FAX US YOUR AD: (606) 886-3603 **24 HOURS**

The FLOYD COUNTY TIMES does not knowingly accept false or misleading advertisements. Ads which request or require advance payment of fees for services or products should be scrutinized carefully.

FOR SALE

Autos
1988 FORD BRONCO: 4 wd, cass. player. Runs good. \$2,800 firm. 886-1237
1995 FORD TAURUS GL: \$4,500 1989 Chevy Astro Van CL, \$1,500. 4 New wheels & tires from a 2000 Chevy 1500 Series, \$140 each. 886-1497.*

91 FORD RANGER, V6, 3.0 Engine, 5 speed, Runs good. \$1900 886-9672 after 5 p.m.
1992 DODGE CARAVAN LE: Good condition, no mechanical problems, new tires. Price negotiable. Call 886-3613 between 4 & 6 p.m.*
'94 MUSTANG: One owner, interior like new, right fender damage. \$5,000. 886-6061, after 5 pm 886-0480.*
1987 FORD ESCORT WAGON for \$950. and 1986 Pontiac Bonneville for \$650. Call 874-7059.*
'97 JEEP CHEROKEE SPORT: 4x4, 4 door, 8 cyl., auto., AC, am/fm/cassette/CD 33,000 miles. \$9,700 478-5808.*

1991 CHEVY S-10 PICKUP Excellent condition, new tires, runs great. \$3,500 firm. 886-1237
CARS FROM \$200. POLICE IMPOUNDS. Honda's, Toyota's, Chevys, Jeeps and Sport utilities. Call Now! 800-772-7470, ext 7832.
CARS FROM \$29/MO. Impounds/ repos. Fee. \$0 Down/ 24 mos. @ 19.9% For listings 1-800-319-3323 x2156.

Boats
15' STARCRAFT: With 40 HP motor. \$1,200. 886-1063.*

Books

WORDS 'N STUFF Call 606-789-3592 or visit us at: The Intersection of KY, RT. 1107 & 302 at Van Lear, KY. Pic's of the Month: "Flatheads & Spoonneys" fishing for a Living in the Ohio River Valley, By Jens Lund. List price \$24.95, our price \$6.95. "Common Sense Cooking", by June Rice \$5. Current Stock of Audio Tapes, 1/2 price.*

The Samuel May House
 IS AVAILABLE FOR WEDDINGS, PARTIES, AND OTHER EVENTS
 Facilities include: Kitchen, restroom, six banquet tables, and fifty chairs. Rental fee is \$200.
 For more information, contact Robert Perry 606-886-3863 ext. 290 Leave message if not in.

Sale / Misc.

WEDDING GOWN: Perfect condition, size 6, can be altered. Call 886-8172, evenings.*
HOTPOINT WASHER & DRYER: Like new with warranty. Call 874-2750.
24' ROUND SWIMMING POOL: \$300. Call 886-9951 after 3 pm.*
FOR SALE: Toddler's size 4 white pageant dress, wordprocessor, crib & mattress, living room table. 285-1413.*
FOR SALE: Kimball organ. Several yrs old, never been played. 285-3051.*

WOLFF TANNING BEDS

TAN AT HOME Buy Direct and SAVE! Commercial/Home units from \$199.00 Low Monthly Payments FREE Color Catalog Call Today 1-800-711-0158

STEEL BUILDINGS new, must sell 40x60x12 was \$17,500 now \$10,971. 50x100x16 was \$31,500 now \$19,990. 70x150x16 was \$59,990 now \$39,990. 80x200x16 was \$94,500 now \$59,990. 1-800-406-6126.

WANT A COMPUTER???? BUT NO CASH??? MMX TECHNOLOGY We Finance, "0" down! Past Credit Problems OK!! Even if turned down before!! Reestablish Your Credit!!! 1-800-659-0359.

Motorcycle / ATVS

GRAND OPENING SALE! SUZUKI...ARCTIC CAT Save like never before. Most ATVs at dealer cost price + \$99. Hurry ATVs in stock only! Adventure Motorsports, Inc. Pikeville, KY 606-433-1199

Furniture

ALLEN FURNITURE ALLEN, KY Furniture, used appliances, living / bedroom suits, bunkbeds, and lots more! Call 874-9790.
RAY'S BARGAIN CENTER Memorial Day Sale Now In Progress! NEW: Mattress sets starting @ \$99.95; Living Room suits starting @ \$349.95; Bedroom suits, \$449.95; Dinets, \$119.95. USED furniture and appliances reduced to unbelievable prices. Sale ends June 10, so hurry in today for incredible savings. SHOP AT THE LITTLE FURNITURE STORE & SAVE!! RT. #122, McDowell. Call 377-0143.

Pets and Supplies

AKC REGISTERED BASSET HOUND PUPPIES FOR SALE: 606-946-2122.*

FREE TO GOOD HOME: Collie, 5 yrs old. Terrier, 6 months old. Fists, 5 yrs old. 886-6556, between 9 am & 1 pm. Really good with children.*

BEAUTIFUL COCKER SPANIEL PUPPIES: 9 wks. old, shots & wormed. \$100 each. 789-5266.

FREE TO GOOD HOME: 3 beautiful house kittens, 7 wks. old, litter trained. 886-2804.*

FOR SALE: AKC Registered Saint Bernard Puppies. 1st shots & wormed. 606-478-1270.*

YARD SALES

YARD SALE: June 9-10 on Fitzpatrick Rd., second brick on the right.

2 FAMILY YARD SALE: June 8,9,10. Lancer, across from church. Clothes Men / Women, all sizes, some never been worn, household items, toys, beanies & lots more.

PROPERTY FOR SALE

Lots

BUILDING LOTS FOR SALE: At Mays Branch. 886-2034.*

Mobile Homes

LITTLE'S MOVERS Located at Highway 80, Martin. Insured. 285-0633, 886-5514 or 285-5116.

SELLING ALL 2000 lot model single and doublewides at huge discounted savings, to make room for all the new 2001's. Call 1-606-353-6444 or 1-877-353-6444.

STARTER HOME!

2000, 16x80, 3 BR, 2 BA. Big bedrooms & Living room, furnished with washer & dryer, central heat & air, underpinning, appliances & more! Payments as low as \$194 per month. (606)478-4530.

1995 FLEETWOOD MOBILE HOME: 14x60, one owner, like new condition. All appliances included, \$14,000. Call Petra @ 886-6686 or 874-2162.*

REPO! Clayton Dream Home. This home is loaded & virtually never lived in. The bank will take thousands of dollars less for this one! Delivered & set-up on your lot cheap. HURRY! (606)478-4530.

2000, 28X60 CLAYTON: 4 BR doublewide with glamour bath and dream kitchen only \$39,900, delivered and set-up. Call 606-353-6444 or 1-877-353-6444.

NEED 5 BEDROOMS? 28 wide-big bedrooms, delivered & set on your lot for only \$39,990, low payments. (606)478-4530.

LARGE 3 BR, 2 BA modular home with central air, porch and carport. Home must be moved. 789-8304.

'91 FLEETWOOD: 14x70, 3 BR, 1 BA, central air included. 886-2277 or 754-4489.*

1995 PIONEER singlewide in excellent condition, only \$12,900 delivered and set-up. Call 606-353-6444 or 1-877-353-6444.

BANK FORCLOSURE'S New single wides & doublewides. Bank will pay for delivery & set-up. Furnished with central air-skirting & more! HURRY! (606)478-4530.

TRAILER FOR SALE on land contract. On rental lot at Myrtle Br. on Abbott Crk. Call 889-9902 after 7 p.m.

Real Estate

FOR SALE: Nice lot 1 mile up Abbott. 886-6093.

It Out!
 Read your own Ad the first time it appears. The Floyd County Times is only responsible for one incorrect insertion!

SALES POSITION:

Samson Homes of Louisville, Kentucky is seeking an experienced salesperson to join their sales team. Samson Homes manufactures affordable modular homes. Need to live in Prestonsburg area. Further possibilities: In the next 12-16 months Modular Home plant to be located in Prestonsburg, Kentucky. Please mail resume to: Samson Homes, Attn: Sales Manager, 1843 Northwestern Parkway, Louisville, Kentucky 40203 or by FAX: 502-778-5587.*

Our Lady of the Way Hospital
 IMMEDIATE OPENING for MEDICAL TECHNOLOGIST/ MEDICAL LABORATORY TECHNICIAN

Our Lady of the Way Hospital, Inc. has an immediate opening for a Medical Technologist/Medical Laboratory Technician in the Laboratory Department, 80 hours per payperiod, 3 p.m.-11 p.m. Job Qualifications: MT(ASCP) or eligible or MLT(ASCP) or eligible; 1-2 years experience preferred. Qualified candidates should apply at Our Lady of the Way Hospital, Human Resources Department, P.O. Box 910, Martin, Kentucky 41649, fax: (606) 285-6422 or call (606) 285-5181, extension 3330. Deadline for applications: June 14, 2000. An Equal Opportunity Employer

CENTRAL STERILE SUPERVISOR
 Highlands Regional Medical Center is seeking a Central Sterile Supervisor to manage the services of a defined support unit, including twenty-four hour responsibility for staffing, equipment and supplies. Applicant must have certification in central sterile. Certification in supervision principles preferred.
 Excellent benefit package including paid vacations, health, dental, and life insurance. Retirement plan, and tax shelter annuity.
 Interested applicants should send resume or call:
Highlands Regional Medical Center
 ATTN: Human Resources
 P.O. Box 668
 Prestonsburg, KY 41653
 606-886-7530
 An Equal Opportunity Employer

Sales Representative
 Enthusiastic, self-motivated, aggressive individual sought for outside sales position. The opportunity to earn unlimited compensation and a superior benefit package. You provide the ability to work in a fast-paced environment, the desire to succeed and reliable transportation.
 Send complete resumé with references and salary expectations to:
 Publisher, The Floyd County Times
 P.O. Box 390
 Prestonsburg, Kentucky 41653

SPORTS WRITER NEEDED
QUALIFICATIONS:
 • Good use of grammar
 • Have own Camera & Transportation
 • Flexible Hours
Full-Time, Benefits.
 Apply in person at:
THE FLOYD COUNTY TIMES
 263 S. Central Avenue, Prestonsburg E.O.E.
ASK FOR ED TAYLOR.

THE AMERICAN COMMUNITY MARKETPLACE

America's Nationwide Classified Market With Over 10 Million Readers

| | | |
|--|---|---|
| <p>AUTOMOTIVE CARS \$ 100, \$500 & UP GOV'T. SEIZURES! POLICE IMPOUNDS! Hondas Toyota's Chevys Jeep's and Suv's. MUST SELL! 1-877-795-5969 ext 1506(toll free).</p> | <p>COMPUTERS PENTIUM III COMPUTERS FOR SALE. Financing available. Charge Offs, bankruptcies are OK. No \$\$\$ Down, Low monthly payments. Call 1-888-300-8124 or apply at www.ucmnc.com</p> | <p>FINANCIAL SERVICES Bankruptcy \$79+. Stop garnishments! Divorce \$99+. Saves \$100's. Guaranteed valid. Stop Foreclosure \$350. 1-888-419-9417. www.freshstartusa.com</p> |
| <p>CARS & TRUCKS FROM \$500. Tax repo's & Police Impounds. All Makes & Models/Sold Locally. Call for listings. 1-800-299-5777 ext. A100.</p> | <p>EMPLOYMENT SERVICES \$2,000 WEEKLY! Mailing 400 brochures! Satisfaction Guaranteed! Postage, supplies provided! Rush Self Addressed Stamped Envelope! GICO Dept 4, P.O. Box 1438, Antioch, Tn. 37011-1438. Start Immediately!</p> | <p>DON'T BORROW MONEY! Pay off all your DEBTS without loans or bankruptcy! Let the DEBT PAYMENT CLUB do it for you NO payback required EVER! CALL 1-818-763-1000 ext. 7412.</p> |
| <p>CARS FROM \$29/MO. POLICE IMPOUNDS. Honda's, Toyota's Chevys, Jeeps and Sport utilities. 1-800-772-7470, ext. 7833.</p> | <p>FINANCIAL SERVICES ****DEBT CONSOLIDATION**** ONE simple low monthly payment. Eliminate High Interest. Save Thousands while becoming debt free. Programs for renters, homeowners and even people with credit difficulties. Specializing in credit cards, collection accounts, medical bills and unsecured loans. Call 1-800-897-2200 Ext. 340. A 501(c)(3) Not-For-Profit Organization. www.cambridgercredit.org.</p> | <p>CASH LOANS! • Bad Credit OK • Easy Qualifying • Fast Service • Low Payments • Confidential 1-800-332-2411</p> |
| <p>BUSINESS OPPORTUNITY LET THE GOVERNMENT START YOUR BUSINESS. Grants, Loans, HUD Tracer \$800/wk. Free business incorporation. Free check software. Accept checks by fax, phone, or e-mail. 800-306-0873 Fax Demand 703-904-7770, doc#413. Send SASE to: Gov't Publications, Dept CR, 1025 Connecticut Ave. N.W., Suite 1012, Washington D.C. 20036. http://www.capitalpublications.com</p> | <p>Be Debt Free Low payments. Stop Late fees! Stop Interest. No Collector calls 24 Hour Message 800-325-8337 A Non Profit Christian Service FAMILY Credit Counseling Service www.familycredit.org</p> | <p>NEED MONEY IMMEDIATELY? Fastest CASH LOANS available regardless of credit. Auto loans, credit cards, guaranteed debt consolidation, guaranteed credit restoration. 30-minute approval. Call toll-free: 1-888-823-7515, Dept. A.</p> |
| <p>\$600.00 WEEKLY SALARY processing mail from home. Genuine opportunity. Free supplies. Rush S.A.S.E.: Shelton Associates, 3013 South Wolf Road, PMB #200, Westchester, IL 60154, or call 1-708-212-5400, 24 hrs.</p> | <p>\$\$\$ NEED A LOAN? Consolidate Debts! Same Day Approval. Cut Payments to 50%! NO APPLICATION FEES!! 1-800-863-9006 Ext. 854. www.help-pay-bills.com</p> | <p>HEALTH/BEAUTY Herpes - EverCLR Stops Herpes Outbreaks! 96% Success Rate. Toll Free: 1-877-EVERCLR info: www.everclr.com</p> |
| <p>50% PROFIT! MAKE money while you learn how to have your money work for you! CALL: (800)572-7702 or Visit: www.igponline.com</p> | <p>NEED AN EARLY PAYDAY?? No office visit necessary. Up to \$500 instantly. Toll free 1-(877)-EAR-LYPAY. Lic#cc70036</p> | <p>Medical Savings Up to 80%! DENTAL • VISION • RX-DRUGS DOCTOR • VETERINARIAN http://zip.to/pha4you FOD 403-934-6061 DOC 037801 1-877-777-1302 DISTRIBUTORS NEEDED!</p> |
| <p>2000, 28X60 CLAYTON: 4 BR doublewide with glamour bath and dream kitchen only \$39,900, delivered and set-up. Call 606-353-6444 or 1-877-353-6444.</p> | <p>NEED AN EARLY PAYDAY?? No office visit necessary. Up to \$500 instantly. Toll free 1-(877)-EAR-LYPAY. Lic#cc70036</p> | <p>REAL ESTATE \$0 DOWN HOMES! No Credit Needed! Take over low payments! CALL NOW! 1-800-360-4620 ext 8613</p> |

For advertising rates and information on National Classified Advertising: **1-877-873-4190**
 Contact Dee McCants

Save on auto insurance.

At Nationwide, we go the extra mile to save you money. That's why we offer a variety of auto premium discounts, including our multi-car discount, our safe driver discount, airbag discount and more. Call us and start saving money today.

Nationwide Is On Your Side

Kimber McGuire
303 University Drive
Prestonsburg, Ky.
(606) 886-0008 (Office)
(606) 886-9483 (Fax)



Nationwide
Insurance &
Financial Services

Nationwide Mutual Insurance Company and affiliated Companies
Home Office: One Nationwide Plaza, Columbus, OH 43215-9220
Nationwide is a registered federal service mark of
Nationwide Mutual Insurance Company

NOW ACCEPTING APPLICATIONS
For 1, 2 & 3-bedroom apartments.

Regency Park Apartments

U.S. 321 (Below Hospital)

886-8318

from 8:30 a.m.-3 p.m.

SPAS, SPAS, SPAS!

Come see our large display or call today!

See the new Aquatic Exerciser

Includes Hard Top Cover and Chemicals

HOLIDAY POOLS INC.

2979 PIEDMONT RD.
HUNTINGTON, WV • 429-4788
M-F 9:30-5:00 • P 3:00-2:00 SAT
Open 24 Hours at www.holidaypool.com

ALL SIZES IN STOCK! LOTS TO CHOOSE FROM!

ALL SIZES INGROUND POOLS IN STOCK

PHYSICIAN ASSISTANT

Appalachian Regional Healthcare is accepting resumes for a full time Physician Assistant opportunity with the ARH Wheelwright Clinic/McDowell Appalachian Regional Hospital ER department.

Requirements include graduation from an approved Physician Assistant program with KY licensure and certification. Several years of experience in a clinic and/or hospital setting are preferred.

ARH offers an outstanding salary based on education and experience along with benefits which include fully paid single or family plan health insurance coverage, paid vacation, sick and holiday leaves. A relocation allowance is available and site visits are at ARH expense.

Please send resume with cover letter to: Marilyn Hamblin, Personnel Placement Associate, ARH System Center, Lexington, P.O. Box 8086, Lexington, KY 40533; FAX: 859-226-2586; email: mhamblin@arh.org or locally, contact: Lana Calhoun, Human Resources, McDowell ARH, P.O. Box 247, McDowell, KY 41647; FAX: 606-377-3492; email: lcalhoun@arh.org

Visit ARH on the web: www.arh.org

EOE

THE ARH REGIONAL MEDICAL CENTER

is accepting resumes for the following positions at the 308 bed ARH facility in Hazard, KY.

RADIOLOGIC TECHNOLOGISTS—registered or registry eligible with experience in ultrasound, CT, etc. preferred.

For the acute rehabilitation unit:
SOCIAL WORKER — 50% part-time—Master's degree required.

CARE MANAGER—KY licensed Registered Nurse with several years of experience in a hospital/community setting. The RN will coordinate the care and services for patients of the rehab unit to ensure achievement of optimal quality, clinical and cost outcomes.

OCCUPATIONAL THERAPIST—KY licensed or eligible Occupational Therapist.

ARH offers industry competitive salaries based on education and experience and benefits which include fully paid family or single health insurance coverage, paid vacation, sick and holiday leaves, etc. (Benefits are prorated for part-time employee).

Please send resume with cover letter to: Marilyn Hamblin, Personnel Placement Associate, ARH System Center, Lexington, P.O. Box 8086, Lexington, KY 40533; FAX: 859-226-2586; e-mail: mhamblin@arh.org

EOE

Visit ARH on the web: www.arh.org

APALACHIAN REGIONAL HEALTHCARE

HOUSE & LOT: 3 BR Brick, 2 BA, carport & large block building. Also available: **Large tract with new 30x30 barn & nice house seat.** All located behind American Standard. Call evenings 789-4828.*

2 BR HOUSE: S. Central Ave. 606-743-7979.*

FOR SALE BY OWNER: Rt. 321, close to HRMC & PCC. 3 BR, 2 BA, New roof & new heat pump, extensive landscaping. 886-0373 for appointment.*

'93 16x80 CRIMSON: 2 BR, 2 BA, central heat & air, underpinning, electrical hook-up, septic pipe. \$22,000 or pay off. Mobile home can be purchased with land & furniture if needed. Between P'burg & Paintsville on U.S. 23. **\$39,000 takes all.** No Land Contract.*

FARM, 60 ACRES: 7 bent barn, Winchester, KY. 7,200 lbs. of tobacco, Farmal tractor with cultivator, pond, 20 head of cattle, private building site. 886-8366.*

MOREHEAD/CAVE RUN - homes, cabins, farms. Call today for free information. **DeRossett Realty, Inc.** 606-780-4848.*

DOUBLEWIDE & 7-1/2 ACRES +/- OF LAND: Special built. On Paint Cr. 3 BR, 3 BA, central air, vaulted ceilings throughout. Excellent location. Serious inquirers call 886-6675.*

2 BR, 2 BA HOUSE: Located on Rt. 194, Cow Cr, out of flood plain. Central heat/air, city water & gas. 874-9910.

MUST SALE: 2 story brick home, Allen, Ky. off Rt 1428. Large 2 car garage with apartment could be used for business. Price reduced-ready to sell. Call 886-1312 M-F 8:30-4:30.

HOUSE FOR SALE: 2 tracts of land. 6 room house with bath. Located on Abner Fork of Melvin, Ky. for app. 937-652-2439.

3 BR HOUSE: 1/2 acre lot, near Prestonsburg. 886-2818 after 4 pm.*

3 BR BRICK HOUSE: At Weeksbury, Ky. 2-story attached building. All new kitchen with oak cabinets, new carport, gas, central heat & air, basement, chain-link fence. \$60,000. 789-3219.*

3 BR HOUSE with 2-1/2 acres. 1/4 mile up Mare Creek Rd. at Stanville. Call 606-478-4450.*

16 ACRES HILLSIDE with one lot developed with road & city water on property. Call 606-478-4450.*

LOTS & CABINS: Cave Run Lake. 606-768-2650 or 768-6472, days. 859-289-7288 or 859-271-5778, evenings. Financing Available.*

1 & 1/2 ACRE LOT at Wilderness Heights. Restricted. Stanville, Ky. Call 606-478-5600 days or 606-478-4450 evenings.*

COMMERCIAL OFFICE BUILDING for sale by owner. 1800 sq. ft., single story, located on North Lake Drive, Call 886-3929 (days) for information and/or floor plan.

HOME FORCLOSURES \$0 DOWN! NO CREDIT NEEDED! GOVT/ BANK REPOS! 1-800-355-0024 ext 8040.

\$0 DOWN! HOMES NO CREDIT NEEDED! GOVT/ BANK REPOS! CALL NOW! 1-800-360-4620 EXT 8509.

For Sale or Rent
40X80 STEEL BUILDING, 16' over head door. Cliff area. Idea for business or storage. 740-776-7555, leave message if no answer.*

PROPERTY FOR RENT

Office Space
OFFICE SPACE N. Lake Dr. 2800 sq. ft. which can be divided. Utilities provided, free parking. Across from Municipal building. 886-2391.

OFFICE / RETAIL FOR LEASE: N. Lake Dr., P'burg. \$300. 886-8366.*

Commercial Property

FOR RENT: OLDER COMMERCIAL PROPERTY in Allen. 70ft. x 100 ft. Building with concrete floor. 1 ton overhead crane. Call 874-2353 after 4 p.m.

Apartments

Apartments for Rent: 1 & 2 BR. Executive suite also available. Call 349-5135 or 349-7285, leave message.

1 & 2 BR APTS. from \$275 thru \$350 per mo. utilities included. 886-3154 after 10 a.m. if no answer leave message.

2 BR DUPLEX: 624 B. N. Arnold Ave., P'burg. Appliances furnished including D/W, central heat & air; washer dryer hookup. \$400 rent + utilities. 886-6460.*

EFFICIENCY, 1 BR APT: Central heat & air, carpeted, stove & ref. \$350 month + utilities. 886-1032.

1 BR APT: 4 miles west of P'burg. Includes utilities. \$350 month. 886-6061, after 5 pm call 886-1368.

JUNE BUG SPECIAL 1ST MONTHS RENT FREE with paid security deposit. 1 & 2 br apts. available immediately. **1 BR apt. \$280 month. 2 BR apt. \$300 month.**

PARK PLACE APARTMENTS 886-0039
Section 8 Welcome. Offer Expires 6-30-00.

TIMBERLINE APTS.: Super nice, 2 BR, 1-1/2 BA, kit., LR, w/d hook-up. \$450 per month + utilities. 1 mile from PCC. 886-1997.

FURNISHED 1 BR APT.: \$400 month + \$100 deposit. **Furnished sleeping rooms,** \$300 month + \$100 deposit. All utilities paid. Located near hospital at Martin. 285-0650.

R & L APARTMENTS, Under new management: We now have coin laundry for tenants. We have apts. available. One easy payment, all utilities & cable included. Call 886-2797.

Houses

2 BR HOUSE located near PCC has central heat and air, stove and frig. \$375 mo + 250 dep. and utilities. Call after 6 p.m. 886-1414 or leave message.

2 BR \$300 mo. + \$250 dep. Frig & stove included. 886-3154 after 10 a.m. if no answer leave message.

3 BR, 2-1/2 BA BRICK HOME: Carport, central A&H, W/D, city water. 1-1/2 miles from May Valley Elementary. Dep. req. Please call 358-3370.*

3 BR HOUSE: Central heat & air, new carpeted. 1 mile from the MAC. 886-8065.*

2 BR HOUSE: Cheap! Cheap! Won't last long. J&A Rentals 358-3469.*

2 BR HOUSE: \$400 month + utilities. 886-3404.

4/5 BR HOUSE: On Rice Br. at Banner. Available July 1st, \$450 month + deposit. Large yard & garden, barn & other out buildings. Call 874-9456.*

2 BR: Redecorated. 3 miles from Prestonsburg. 606-886-3902.

4 BR HOUSE: Highland Avenue. 886-2880.

HOUSE FOR RENT: Located on Abbott Rd. Ref. required. No pets. 789-5164.

3 BR HOUSE: Stove & ref. furnished. 285-5192.

Mobile Home Lots

TRAILER LOT FOR RENT: On Cow Creek, \$80/mo. Call 874-2802, J. Davis.

Mobile Homes

2 BR: Nice neighborhood, central air. 478-9354.*

2 BR TRAILER: Total electric. For more information call 886-6186 or 886-8286.*

2 BR TRAILER 2 miles from Betsy Layne High School. \$250 mo. + utilities. 478-1410.*

TRAILER FOR RENT: 1-1/2 miles Abbott Rd., P'burg. 886-3492.

2 BR TRAILER: AC, cable ready, private location. Located about 1-1/2 miles from Thunder Ridge. 789-9235.*

2 BR MOBILE HOME: Large private lot, Rt. 1210. 886-8366.*

2 BR TRAILER: \$250. 889-9793.*

2 BR, 1 BA: Partially furnished on landscaped lot in good neighborhood. Located 1/4 mile south of intersection 23 & 80 at Allen. \$300 month + util. & dep. No pets. 874-2729.*

SMALL 2 BR FURNISHED MOBILE HOME: Just off Mtn. Parkway on Old 114. 886-8724.

2 BR MOBILE HOME: Total electric, stove, ref., air conditioner. Convently located. HUD accepted. 606-587-1004.*

EXTRA NICE 3 BR: Located on Cow Cr., \$375 month + utilities. 874-2802.

2 BR: Total electric, stove & ref. Between P'burg & Paintsville, No Pets. 886-9007.

EMPLOYMENT

When responding to Employment ads that have reference numbers, please indicate that entire reference number on the outside of your envelope. Reference numbers are used to help us direct your letter to the correct individual.

Business Opportunity

EARN \$90,000 YEARLY repairing, NOT replacing. Long cracks in Windshields. Free video 1-800-826-8523 US/Canada. www.glassmechanix.com <http://www.glassmechanix.com>

AT&T 1 Cent PHONE CARDS. Make \$100,000+/yr. - ALL CASH! Easy! FREE Info! 1-800-220-9419, 24 hrs.

F R I T O LAY/PEPSI/HERSHEY SNACK AND SODA VENDING ROUTE. \$\$\$ ALL CASH BUSINESS \$\$\$ BUILD A BUSINESS THAT IS ALL YOURS. SMALL INVESTMENT/EXCELLENT PROFITS. 1-800-731-7233 EXT. 2403.

THE INTERNET IS CHANGING People's Lives. Worldwide Coverage. Do You Want to Be Part of That? 1-800-786-9970 code 003876.78.

CONSULTING FRANCHISE Own and Operate your own Franchise Consulting Firm and help others achieve the American Dream of Business Ownership. The Entrepreneur's Source 1-877-225-5556www.FranchiseExperts.com <http://www.FranchiseExperts.com>

Job Listing

DENTAL ASSISTANT NEEDED: 3 days / week. Send resume to: 415 N. Lake Drive, Ste. 201, Prestonsburg, Ky. 41653.*

AVON
To buy or sell call Jancy at 886-2082.

OTTER CREEK CORRECTIONAL CENTER is currently taking applications for one full-time and one part-time LPN. Must be a graduate from an approved school of nursing. Must have Kentucky License and/or Certification. A valid driver's license is required. Interested applicants may phone (606)452-9700 ext. 2230. Otter Creek Correctional Center is an Equal Opportunity Employer. M/F/V/D

POSITION ANNOUNCEMENT: The University of Kentucky, College of Agriculture, Cooperative Extension Service, is looking for regular Extension Program Assistants. Work 30 hours per week. Applications will be taken at Floyd County Extension Office, 921 South Lake Drive, Prestonsburg, Kentucky between 7:30 am and 4:00 pm before June 9, 2000. For more information, call 606-886-2668. An Equal Opportunity Employer.

EXECUTIVE EMPLOYMENT: A well established east Kentucky wireless company is seeking a general manager. The successful applicant will be in charge of a fiber network, wireless company, and a paging company. College degree in related field and telecommunications experience required. Please send resume to:
Excutive Employment
P.O. Box 920
Staffordville, KY
41256*

ABBOTT ENGINEERING, INC. has immediate openings for experienced **Surface and Underground Crew Chiefs and Rodmen.** Applications should have current training certifications required by the state competitive pay and benefit package is provided with health and 401-K. Applications may be picked up at the Department for Employment Services in Prestonsburg, Kentucky.*

JOB OPPORTUNITY: Jerry's Restaurant in Prestonsburg is now taking applications for waitresses, cooks, dishwashers, and bus-boys. Jerry's offers BC/BS insurance, paid vacations, meals and uniforms. **Apply in person, only!** No phone calls, please. Applications may be obtained Mon.-Fri. 3-4 p.m. only.

LPN POSITION AVAILABLE: Excellent benefits. Apply at Martin County Health Care Facility, Inez, KY. 606-298-0091.

FAST GROWING COMPANY looking for self-motivated, career minded individuals with prior management experience to fill positions in Southeast Ky. area. Good pay and benefits. Send resume to: 6251 N. Ky. Hwy 15 #108, Hazard, KY 41701.*

AVON: Free gift with sign-up, work part or full-time, have extra cash or pay off bills. 1-800-796-7070 or 606-639-4294.*

SAM AN TONIO'S Now Hiring All Positions: Apply in Person between 11 and 3, 886-3600*

FAST GROWING RENTALCOMPANY is seeking aggressive, hard working individuals to fill account manager positions and grow with us. If you have a drive to succeed, apply in person at: A-Plus-Rent-to-Own, Highland Plaza, University Dr., Prestonsburg, Ky.*

CLAIMS PROCESSOR! \$20-\$40/ hr potential. Processing claims is easy! Training provided, MUST own PC. CALL NOW! 1-888-565-5197 ext 642.

ASSEMBLY AT HOME!! Crafts, Toys, Jewelry, Wood, Sewing, Typing... Great Pay! CALL 1-800-795-0380 Ext#201 (24hrs).

\$2,000 WEEKLY! Mailing 400 brochures! Satisfaction Guaranteed! Postage & Supplies provided! Rush Self-Addressed Stamped Envelope! GICO, DEPT 5, BOX 1438, ANTIOCH, TN. 37011-1438 Start Immediately.

EARN \$25,000 TO \$50,000/YR. Medical Insurance Billing Assistance Needed Immediately! Use your Home computer for great potential annual income. Call Now! 1-800-291-4683 Dept # 109.

OWN A COMPUTER PUT IT TO WORK \$850 - \$3500/Mo. Pt./Ft. FREE details. L o g onto: http://www.hbn.com Access code 5298.

Postal Jobs \$48,323.00 yr. Now hiring-No experience-paid training-great benefits, call 7 days 800-429-3660 ext. J-365.

**** CAREER OPPORTUNITY ** MEDICAL BILLERS** Earn Up To \$45K/ yr! Full Training/ PC Req'd. (888)660-6693 Ext. 4402.

APARTMENTS FOR RENT at Highland Heights Apartments in Goble-Roberts Addition and Cliffs Apts. on Cliff Road, Prestonsburg. Apply at Cliffs or Highland Heights office from 9 a.m. to noon, or from 1:00 to 4:30 p.m. (closed Wednesday afternoon). For more information, call (606) 886-1819 or (606) 886-0608

RACING Short-Blocks & High Performance Cylinder Heads
In-Stock Chevy 355 Balanced & BluePrinted
Starting at **\$795.00**
At with exchange
BluePrinted, but not balanced, even less!
Competition - Offroad BluePrint™
Engines & Cylinder Heads from:
MARSHALL ENGINE HEADQUARTERS
Prestonsburg Auto Parts
Old US 23, N. Auxier Rd., Prestonsburg
606-886-6878

****GOV'T POSTAL JOBS**** Up to \$18.24 hour. Hiring for 2000, free call for application/examination information Federal Hire-Full Benefits. 1-800-598-4504 extension 1516 (8AM-6PM C.S.T.).

POSTAL JOBS \$48,323.00 YR. Now hiring - No experience - Paid training - Great benefits. Call 7 days 800-429-3660 ext.: J-566.

ATTENTION!! Work at home and love it!! \$1000-\$5000 PT/FT. FREE BOOKLET!! Call Now: 1-800-310-9509 www.bigbucks-fromhome.com <http://www.bigbucks-fromhome.com>

******* ATTENTION ******* 29 PEOPLE NEEDED. If you have 10 to 75 lbs. to lose WE PAY YOU \$\$\$ All Natural - Doctor Recommended! Guaranteed! 1-888-806-4531.

\$987.85 WEEKLY! Processing HUD/FHA Mortgage Refunds. No Experience Required. For FREE Information Cal 1-800-501-6832 ext.1300.

EMAIL PROCESSING COMPANY. Looking For Qualified Processors. No Exp. Needed. www.hotyellow98.com/fastimes <http://www.hotyellow98.com/fastimes>. E mail: fastimes@telusplanet.net <mailto:fastimes@telusplanet.net>

Hitchcock Repair Service
Sales Service Installation

• Central Heat & Air
• Heat Pumps
• Servicing All Brands
• Insured & Licensed

FREE ESTIMATES

Bill Hitchcock, Owner
886-1473
HVAC #MO3358

APARTMENTS FOR RENT

for low and very low income people who are elderly or mobility impaired, at Highland Terrace Apartments in Prestonsburg, from 8:00 a.m. to noon, or from 1:00 to 3:00 p.m., Mon. thru Fri. (closed Wednesday afternoons), or call (606) 886-1925, (TDD: 1-800-247-2510). Highland Terrace does not discriminate in admission or access to, or treatment, or employment in subsidized housing on account of race, color, creed, religion, sex, or national origin, age, family status or handicap. E.O.E.

YARD SALE PACKAGE \$10

Includes: 20 words or less (each extra word is 15c), 2 consecutive insertions of Ad in the paper + 1 Yard or Garage Sale Sign.

Write Your Own Yard Sale Ad! Drop it off to us (with payment), here at The Floyd County Times Pd. _____

Name _____ Phone _____



WORK FROM HOME! \$1,500 - \$5,000/MO. PT/FT. 1-800-283-RICH. FREE e-book at www.ez2b-rich.com

EARN UP TO \$938.00 weekly stuffing envelopes LIKE ME! For HONEST FACTS, brochure, rush stamped envelope: c/o Rae Barlow, Keystone, Box 951-PW Joplin, MO 64802.

EASY WORK! EXCELLENT PAY! Assemble Products. Call Toll Free 1-800-467-5566 Ext. 11577.

Help Wanted

WORK FROM HOME \$500-5,000/mo. PT/FT 1-888-223-1913.

ARE YOU CONNECTED? Internet users wanted! \$350-\$600-week! 1-888-638-6619 www.extragreen-backs.com

HELP WANTED: Earn up to \$500 per week assembling products at home. No experience. INFO 1-504-646-1700 DEPT. KY-2276.

NEED 29 PEOPLE to get paid \$\$\$ to lose up to 30 lbs next 30 days. 1-800-465-1519 Box #9090.

HOMEWORKERS NEEDED: \$635 weekly processing mail. Easy! No experience needed. Call 1-800-440-1570 Ext. 5095, 24 Hrs.

AVON

Be an Avon salesperson. 285-9486 or 886-8737. Buy or sell. DRIVERS - TAKE HOME MORE...BE HOME MORE! Average 1999 Wage Was \$45,255 www.roehltransport.com

FULLER BRUSH CO. is looking for people who would like to start their own business working from home. NO INVESTMENT needed. Limited time only. Call 800-882-7270 email fullerett@aol.com

DRIVERS WANTED-OTR/REGIONAL/LOCAL Reach the Summit of your financial goals, work for a company that cares about you, your family and your future. Limited Openings. 29 CPM all miles. Unloading Pay. Personalized dispatch. Home often. Holiday/Vacation pay. 401K/Medical/Pres./Dental. Rider Program. 98% no touch freight. Assigned T-2000's - Call Summit Transportation 800-876-0680 or 513-564-8945 EOE.

DEDICATED RUN, IA, IL, IN, NE, WI. Home Weekly, 32¢/mile & stop pay No touch freight Other opportunities available for solo, teams, and owner ops. Hill Brothers Transportation, Inc. 800-258-4456.

Drivers: 2 week Paid Truck Driver Training. No experience needed. Earn up to \$32,000/1st yr. w/Full benefits. Call Today, 1-877-230-6002. Sunday-Friday 9am to 5pm P.A.M. Transport. www.otrdrivers.com

WORK AT HOME - up to \$450/\$5000 ft/pt. CALL: 1-800-693-7965.

FRANKLIN COLLEGE 14 Day CDL-A training program No Experience Necessary Must be 21 \$38K 1st year full benefits full tuition assistance LIFETIME JOB PLACEMENT Call: (888)645-8505. Experienced drivers call 800-958-2353.

Wanted

BABY SITTER NEEDED IMMEDIATELY: For summer. David, P'burg & Auxier area. Call 886-8639.

SERVICES

Carpentry Work

FAITH BUILDERS All types of Carpentry at affordable rates. Small jobs welcome. Greydon Howard, 606-358-2292 or Jackie Conley, 358-4426.

Concrete Work

TOP DOG CONCRETE 15 yrs experience. Building floors, basements, driveways, pool decks, parking lots, etc. You have one chance to get concrete right! Personal satisfaction guaranteed. 377-6354.

Contractors

BACK HOE AND DOZER FOR HIRE: Excavating, custom work, hauling, septic tanks, and filling gravel. 25+ yrs. exp. Reese Ray 874-8049.

ALL TYPES: Remodeling & additions, garages, decks, etc. Also concrete work. Robie Johnson, Jr., call anytime, 886-8896.

BOYD CONTRACTING

For all your building needs. No job to big or to small. New homes, remodeling, decks, concrete work, block laying, or any of your building needs. Call Eddie Boyd at 478-1764 or 478-4230.

HEARTLAND CONTRACTING

Dozer, Backhoe, Hauling, Gravel, Top Soil, Fill Dirt, Footers, Ditches, Concrete. 889-2404, 886-1718, 886-9465.

STEVEN'S CONSTRUCTIONS

Certified Septic Installation, Aerator Systems installed, backhoe, dozer and dump truck for hire. Free estimates. Call Scottie Stevens 478-4422.

Dog Grooming

DOG GROOMING: All breeds. Fancy Cuts. Professional Groomer. Call Betsy at "Tails a Waggin" 297-3647.

Employment Services

GOV'T POSTAL JOBS**Up to \$18.24 hour, Hiring for 2000, free call for application/examination information Federal Hire-Full Benefits. 1-800-598-4504 extension 1515 (8AM-6PM C.S.T.).

\$505 WEEKLY GUARANTEED WORKING FOR THE GOVERNMENT FROM HOME PART-TIME. NO EXPERIENCE REQUIRED. 1-800-757-0753.

Financial Services

\$\$\$ NEED CASH?? WE pay cash for remaining payments on Property Sold! Mortgages! Annuities! Settlements! Immediate Quotes!!! "Nobody beats our prices." National Contract Buyers (800)490-0731 ext. 101 www.national-contractbuyers.com

FREE CASH NOWS

from wealthy families unloading millions of dollars, to help minimize their taxes. Write immediately: Windfalls, 847 - A SECOND AVE., #350, NEW YORK, NEW YORK 10017.

FREE DEBT CONSOLIDATION. Application w/service. Reduce Payments to 65%. CASH INCENTIVE OFFER!! Call 1-800-328-8510 Ext. 29

\$\$\$NEED A LOAN? Consolidate Debts! Same Day Approval. NO APPLICATION FEES!! 1-800-863-9006 Ext. 936. www.help-pay-bills.com

FREE MONEY PROBLEMS? NOW ACCEPTING APPLICATIONS. \$3,000 AND UP! NO APPLICATION FEE. 1-877-543-8357 EXT. 402.

CREDIT PROBLEMS? CALL THE CREDIT EXPERTS. LICENSED/BONDED CORRECT/REMOVE BAD CREDIT, BANKRUPTCY, LAWSUITS, JUDGEMENTS. AAA RATING. 90-180 DAYS. 1-800-422-1598.

CREDIT REPAIR! AS SEEN ON TV! Erase bad credit legally. Free info. 1-800-768-4008.

Loans

Auto Loans, Personal Loans, Debt Consolidation, Mortgages and Refinancing. Credit Problems OK. Consumers Financial (800)247-5125 Ext 1134. Void OH, KS& WI.

Homeowner Loans - FAST - EASY QUALIFYING NO Income - Credit hassels - Pay off Bills LOWER Rates - Payments - Home Improvements CASH for ANY Reason - Refinances - 1st - 2nd - BOTH TOLL - FREE ANY-TIME 1-800-270-6150 ask for LAURA - NovaStar Mortgage.

CONSOLIDATE BILLS.

From \$3,000-\$150,000! (9% Average rate). LOANS O.A.C. For fast results, call toll-free 1-888-618-8555.

Lawn

NEED LAWN WORK DONE? Will cut grass & weeds. Call 785-3037.

Locksmith

CLASSIC LOCKSMITHS, INC Certified & Bonded Commercial, Residential & Vehicle Locks, Safes, Keys and Lockouts. 4660 Hwy 321 South Hager Hill, Ky 41222

Painting

CHRIS SHEPHERD PAINTING, Interior-Exterior & minor home repairs. References, 886-9978.

PAINTING, CARPENTRY, general maintenance and repairs. Call 889-0210.

Professional Service

TURNED DOWN FOR SOC. SECURITY/SSI? Free consultation. Call 1-888-582-3345. No fee unless we win your case.

Repair Services

LAWNBOY MOWERS Sales-Parts-Repair SANDY VALLEY HARDWARE 119-Main Street Allen, 874-0072 Small Engine Equipment Plumbing Supplies Hardware / Tools

Roofing & Construction

FOR ALL YOUR BUILDING NEEDS! New homes, remodeling, roofing, patios, block, concrete or siding. Have 30 years experience. Call Spears Construction, Romey Spears (606)874-2688.

Swimming Pools

APPALACHIAN WATER HAUL: Specializing in pool fill-ups. For quotes & more info. Call 886-4266.

Tree Service

TREE CUTTING AND TRIMMING: Topping, land clearing, etc. Free estimates. References furnished. Call 874-5333.

LOST and FOUND

Reward Offered

REWARD OFFERED: For the return of purse, lost at Walmart in P'burg on 5-28-00 in P'burg on 5-28-00. No questions asked, just want important medical cards and pictures returned. 606-285-3224.

MISC.

Computers

WANT A COMPUTER?? BUT NO CASH?? MMX Technology will finance with "0" down. Past credit problems, no problem. Call toll free 1-877-293-4082.

NEW BRAND NAME COMPUTERS

Almost everyone approved with \$0 down! Low monthly payments! -800-617-3476 ext.330.

COMPUTER BLOWOUT! Compaq, HP, IBM, Desktops, Laptops Ecommerce/Website. Almost Everyone Approved!!! Make \$\$\$ on the Web!!! No Money Down. Free Color Printer 1-888-479-2345 www.ejump-start.com

Instruction

EARN A LEGAL COLLEGE DEGREE QUICKLY, bachelors, Masters, Doctorate, by correspondence based upon prior education and short study course. For FREE information booklet phone CAMBRIDGE STATE UNIVERSITY 1-800-964-8316.

Miscellaneous

\$\$\$BAD CREDIT? Get Cash Loans to \$5,000. Debt Consolidation to \$200,000. Credit Cards, Mortgages, Refinancing and Auto Loans Available. Meridian Credit Corp. 1-800-471-5119 Ext. 1180.

PATERNITY ISSUES? CALL DNA LABORATORY SERVICES at 1-877-974-7999. Results in (5) business days. PAIN-FREE PROCEDURE; Court Admissible Results with Interest-Free Financing available in IL/IA.

SOCIAL SECURITY DISABILITY Claim Denied? We Specialize In Appeals and Hearings. FREE CONSULTATION. Benefit Team Services, Inc. Toll-free: 1-888-836-4052.

Musical Instruments

J & J MAY MUSIC 605 N.Lake Drive Prestonsburg, KY 606-886-7010

Travel

AIR AWARDS buy/sell, domestic/international, business & first class. Last minute coach. 1-800-937-4764.

"GOT A CAMPGROUND Membership or Timeshare?" WE'LL TAKE IT! America's Most Successful Campground and Timeshare Resale Clearinghouse. Call RESORT SALES INTERNATIONAL 1-800-423-5967, 24 hours. www.resort-sales.com

Free

BECOME DEBT FREE! Cut payments without new loans. It's easy! 1 hr. approval. Call 1-800-517-3406.

FREE PALLETS: Can be picked up behind The Floyd County Times.

Legals

ADVERTISEMENT FOR BIDS

The Prestonsburg Industrial Corporation will be accepting bid proposals until 4:00 p.m., on June 23, 2000, for the demolition of the building commonly known as the "Old High School", formerly the Floyd County Board of Education Central Office Building. The building is located on North Arnold Avenue, Prestonsburg, KY.

A bid guarantee of no less than 5% of the bid must be included in the form of an acceptable bid bond from a company licensed to do business in the state of Kentucky, or a certified check. The bid must be guaranteed for a period of 45 days. A 100% payment and performance bond will be required of the successful contractor as well as general liability and automotive coverage in the amount of \$1,000,000.00 and statutory workers comprehensive coverage. The work will include demolition and removal of the building and contents including the foundation walls above the basement floor level. After demolition, a

supervised engineered fill is to be installed in the excavated area to existing grade.

The building will be open for inspection on Friday, June 16, 2000, from 10 a.m. - 12 p.m., and on Tuesday, June 20, 2000 from 4 p.m. - 6 p.m.

Bid forms and specifications will be available on site at the inspection times.

PUBLIC NOTICE

Betsy Layne Elementary School SBDM Council Parent Elections will be held on Thursday, June 8, 2000, from 7:30 a.m., until 6:00 p.m., in the school office. Nominations must be submitted in writing to the school office by 3:00 p.m., on Wednesday, June 7. Parents may nominate themselves or another parent.

A parent council member shall be a parent or legal guardian of a student to be enrolled in the school during the parent's term of council service. A parent council member shall not be an employee at Betsy Layne Elementary School or the District Central Office, the relative of an employee at Betsy Layne Elementary, or the District Central Office, a local Board member or spouse of a local Board member. Relative shall mean father, mother, brother, sister, husband, wife, son, daughter, aunt, uncle, son-in-law or daughter-in-law.

"Any parent of a child enrolled at Betsy Layne Elementary or a parent of an incoming student may vote to elect the parent council members.

NOTICE OF COMMISSIONER'S SALE

COMMONWEALTH OF KENTUCKY FLOYD CIRCUIT COURT DIVISION NO. 1 C. A. NO. 99-CI-00992

SANDRA H. BUDZISZEWSKI and JAY BUDZISZEWSKI, PLAINTIFFS, vs. SHERRY CLINE; ERNESTINE WAKELAND and UNKNOWN SPOUSE of ERNESTINE WAKELAND; DALLAS BATES and UNKNOWN SPOUSE of DALLAS BATES; AND FLOYD COUNTY, KENTUCKY, DEFENDANTS.

THAT BY VIRTUE of a Default Judgment and Order of Sale of the Floyd Circuit Court entered on the 3rd day of May, 2000, in Floyd Circuit Court, Division No. 1, in the above-styled partition action, I shall proceed to offer for sale at the old Floyd County Courthouse door, 3rd Avenue, Prestonsburg, Kentucky (behind the new Floyd County Justice Center) to the highest bidder, at public auction on Thursday, the 15th of June, 2000, at the hour of 10:00 a.m., the following described property, lying and being in Floyd County, Kentucky, and being more particularly described as follows:

Said subject matter real property is the surface of a certain tract or parcel of real property located on Prater Creek, Floyd County, Kentucky, and being more particularly described as follows:

Beginning at a stake on the east bank of Prater Creek, a short distance below the mouth of the "Water

Gap" hollow and on the line of Isaac Hall; thence leaving the creek and running an eastwardly course with said Hall's line to the county road; thence the same course with line of Jerry Hall to a large beech on point; thence up the center of point and said Hall's line to the top of the ridge; and to the line B. K. Akers; thence down point with said Akers' line to Prater Creek; thence down the creek with meanders of same (as now runs) to the beginning.

Being the same boundary of land conveyed by Willie Johnson to Isaac Hall and Verlie Hall by deed dated March 13, 1943, recorded in Deed Book 120, Page 464, Floyd County records.

There is excepted and not herein conveyed those lots or tracts of land heretofore conveyed out of the above-described boundary of land to John Lewis, Sam Boyd and John Gross.

Being the same land conveyed by Verlie Hall Newsome and Alvin Newsome, her husband, to Sherry Hall Murray and Sandra Hall Budziszewski by deed dated July 11, 1979, recorded in Deed Book 241, Page 244, Floyd County Court Clerk's Office.

The property hereinabove described cannot be divided without materially impairing its value or the Plaintiffs' interest therein and therefore will be sold as a whole by the Special Master Commissioner of this court with the proceeds therefrom distributed to the parties as set out herein below.

The proceeds of the sale shall be applied by the Special Master Commissioner in the following manner and order:

(A) That any and all delinquent ad valorem taxes presently owed to Floyd County, Kentucky, on the subject matter real property, shall be paid by the Special Master Commissioner.

(B) That the proceeds of the sale shall first be applied to the Special Master Commissioner's cost, fees and expenses incurred in this action.

(C) That the proceeds of the sale shall be used to pay the fees, expenses and cost of the warning order attorney, Jerry A. Patton, if any has been claimed.

(D) That the remaining proceeds of the sale shall be paid to the following persons at their proportionate interest:

(1) Sandra J. Budziszewski and Jay Budziszewski, her husband - 1/2

(2) Sherry Cline - 1/2 The foregoing real property shall be sold by the Special Master Commissioner on the following terms and conditions:

(A) The purchaser shall be required to pay the sum of ten percent (10%) of the bid price down in cash at the time of sale.

(B) The balance thereof on a credit of thirty (30) days at the rate of twelve percent (12%) per annum.

(C) The purchaser shall be required to assume and pay all real property taxes assessed for the tax year 2000 and all subsequent years.

(D) Any delinquent Floyd County real property taxes will be deducted from the sale proceeds.

shall be required to execute a bond or bonds with sufficient sureties thereon, which shall have the force and effect of a judgment in order to secure the payment of the balance of the purchase price and said bond shall constitute a lien on said property until paid, said bond to bear interest at the rate of twelve percent (12%) per annum from the date of sale until paid.

(F) Any purchaser shall have the privilege of paying all or any part of the purchase price or paying said bond or bonds before maturity by paying the balance of principal, together with all accrued interest thereon.

(G) Upon default of said deposit or posting of bond by the purchaser, the Special Master Commissioner shall immediately resale the property upon the same terms and conditions set out herein.

(H) The Special Master Commissioner, before said sale, shall advertise the time, place and terms thereof by inserting a notice of the time, place and terms of said sale, together with a description of the property to be sold in a newspaper approved by this court in this county.

(I) This being a partition suit, IT IS HEREBY ORDERED that the Special Master Commissioner shall not appoint appraisers for this property and said Special Master Commissioner shall not be required to file an appraisal prior to the sale of this property.

(J) That in the event that the successful bidder is either the Plaintiffs or the Defendant, Sherry Cline, then and in that event said person(s) shall take credit against their bid for the interest they own in the property, and they are required to make no cash payment and shall fill bond for no more than one-half (1/2) of the bid; subject to payment of all sales costs, however.

Any announcements made on the date of sale will take precedence over printed matters contained herein.

SO NOTICED this the 9th day of May, 2000.

GREGORY A. ISAAC Special Master Commissioner Floyd Circuit Court 199 North Lake Drive Prestonsburg, Kentucky 41653 (606) 886-2391

CERTIFICATE OF SERVICE

This is to certify that a true and accurate copy of the foregoing notice of commissioner's sale was on this the 9th day of May, 2000, mailed postage prepaid to the following:

Hon. William S. Kendrick Francis, Kendrick & Francis P.O. Box 268 Prestonsburg, Kentucky 41653

Ms. Sherry Cline P.O. Box 162 Banner, Kentucky 41503

Ms. Ernestine Wakeland Orchard Branch Road Ky. Rt. 1426 Harold, Kentucky 41653

Unknown Spouse of Ms. Ernestine Wakeland Orchard Branch Road Ky. Rt. 1426

Harold, Kentucky 41635

Hon. Keith Bartley Floyd County Attorney P.O. Box 1000 Prestonsburg, Kentucky 41653

Hon. Jerry A. Patton Attorney at Law P.O. Box 1300 Prestonsburg, Kentucky 41653

Mr. Dallas Bates Orchard Branch Road Ky. Rt. 1426 Harold, Kentucky 41653

Unknown Spouse of Mr. Dallas Bates Orchard Branch Road Ky. Rt. 1426 Harold, Kentucky 41635

Gregory A. Isaac Special Master Commissioner

NOTICE OF BOND RELEASE

In accordance with the provisions of KRS 350.093 notice is hereby given that Buck Coal, Inc., 415 South Lake Drive, Prestonsburg, KY 41653, (606-886-2330), intends to apply for Phase I Bond Release on Permit No. 836-5288 which was last issued on Feb. 17, 1997. The operation covers an area of approximately 364.09 acres located approximately 1.6 miles northeast of Hi-Hat in Floyd County.

The permit area is approximately 1.5 mile southeast of KY 122's junction with the Spewing Camp Branch road. The latitude is 37°24'40" and the longitude is 82°43'22", and the operation is located on the McDowell 7-1/2 minute USGS quadrangle maps.

The performance bond (Surety) currently in effect for the operation is \$ 8 , 9 0 0 . 0 0 . Approximately 80% of the original bond of \$17,300.00, is included in this request for release.

Reclamation work thus far performed includes: backfilling and grading, sampling and testing, liming, fertilizing, seeding and mulching, and was completed in fall 1997. Results thus far achieved include: establishment of vegetation in accordance with the approved post mining land use plan.

Written comments, objections, and request for a public hearing or informal conference must be filed with the Director, Division of Field Services, #2 Hudson Hollow Complex, Frankfort, KY 40601, by July 14, 2000.

A hearing date for this bond release request has been set for July 17, 2000, at 9:00 a.m., at the Department for Surface Mining and Enforcement's Regional office, 3140 South Lake Drive, Prestonsburg, KY 41653. The hearing will be canceled if no request for a hearing or informal conference is received by July 14, 2000.

subscribe to the Floyd County Times call 886-8506 for details

NOTICE OF COMMISSIONER'S SALE
COMMONWEALTH OF KENTUCKY
FLOYD CIRCUIT COURT
DIVISION NO. 1
CIVIL ACTION
NO.99-CI-01086

INBZ DEPOSIT BANK, PLAINTIFF; vs. RICHARD C. BICKFORD and DAVIDA R. BICKFORD, his wife, LOUETTA BICKFORD and ORA MICHAEL BICKFORD, her husband, JOHNNY HUNT, and COUNTY OF FLOYD, DEFENDANTS;

BY VIRTUE OF Judgment and Order of Sale of the Floyd Circuit Court entered on the 25th day of April, 2000, in the Floyd Circuit Court, in the above styled cause, for the following amounts:

The principal sum of Ninety Seven Thousand Two Hundred Ninety Nine Dollars and Eighteen Cents (\$97,299.18), together with accrued interest thereon from the date of judgment, at the rate of 12% per annum, and with interest thereafter at the lawful rate until paid; I shall proceed to offer for sale at the Old Floyd County Courthouse Door, 3rd Avenue, Prestonsburg, Kentucky, (behind the new Floyd County Justice Center) to the highest bidder, at public auction on Thursday, the 8th day of June, 2000, at the hour of 9:00 a.m., the following described real estate, together with any and all improvements, appurtenances, fixtures, any personal property described in the subject mortgage and title lien statements, and the rents, issues and profits therefrom and thereon, said real estate being located and lying in Floyd County, Kentucky, and more particularly described as follows:

Those certain lots or parcels of land situated in Goble-Roberts Addition to the city of Prestonsburg, Kentucky, and more particularly described as follows:

TRACT I: Lots Nos. 6, 7 and 8 of Block J as shown on a plat of said subdivision known as Goble-Roberts Subdivision which plat is recorded in the Floyd County Clerk's Office, and to which reference is hereby made for more particular description of the lands hereby conveyed.

TRACT II: Lot Lots. 1, 2, 3, 4 and 5 of Block J and undivided one-fifth (1/5) interest in seven feet of Lot No. 10, Block M, on which is situated a well pump and water line for use of water supply to the dwelling situated on Lots 7 and 8, all of which is shown on a plat of the subdivision known as the Goble-Roberts Subdivision, and which plat is recorded in the Floyd County Clerk's Office, and to which reference is hereby made for more particular description on the lots herein conveyed.

And being the same property conveyed to Richard C. Bickford, et al., by deed dated June, 1996, from Johnny M. Hunt, single, recorded in Deed Book 396, page 372, records of the Floyd County Court Clerk's office.

The property hereinabove described is indivisible and cannot be divided without

materially impairing its value and the value of the Plaintiff's lien thereon, and will be sold as a whole.

The property hereinabove described shall be sold by the Master Commissioner as more particularly set forth in order to satisfy the debt owed the Plaintiff, interest, costs, attorney fees, and Floyd County Ad Valorem taxes owed by the primary defendants.

The liens herein adjudged shall attach to the proceeds of said sale of the real estate in priority as follows:

The Plaintiff, Conti Mortgage Corporation, is adjudged to have a first and superior mortgage lien (subject only to any appropriate liens of Floyd County, Kentucky) and the Defendant, Johnny Hunt is adjudged to have a second lien on the property in the amount of \$11,700.00, upon the hereinabove described real property.

TERMS OF SALE:

(a) At the time of sale, the successful bidder, if the other than the Plaintiff, shall either pay cash or 10% of the purchase price down, with the balance on credit for thirty (30) days.

(b) The successful bidder shall be required to execute a bond with good surety thereon for the unpaid purchase price of said property, if any, bearing interest at the rate of twelve percent (12%) per annum from the date of sale until paid, having the force and effect of a Judgment.

(c) The property shall be sold subject to any easements and restrictions of record in the Floyd County Clerk's Office and such right of redemption as may exist in favor of the United States of America and/or the record owners thereof, pursuant to 28 U.S.C. 2410 or KRS 426.530.

(d) The purchaser shall be required to assume and pay all Floyd Kentucky, real property taxes for the fiscal year 1999, and all subsequent years not yet due and payable. Any and all delinquent Floyd County real estate taxes will be paid from the sale proceeds.

(e) In the event the Plaintiff is the purchaser of the above described property for an amount equal to, or less than, its first lien, it shall take a credit against said lien for the amount of the bid and no bond shall be required of the Plaintiff, and it shall only be obligated to pay court costs, the fees and costs of the Master Commissioner and any real estate taxes assessed against the real estate.

Any announcements made on date of sale take precedence over printed matter contained herein.

THIS THE 18TH DAY OF MAY, 2000.

WILLIAM S. KENDRICK
Master Commissioner
P.O. Box 268
Prestonsburg,
Kentucky 41653
(606) 886-2812

CERTIFICATE OF SERVICE

This is to certify that the original was forwarded to Floyd Circuit Court Clerk, with true and correct copies of the foregoing duly mailed, postage prepaid, this

the 18th day of May, 2000, to:

Hon. John R. Triplett
P.O. Box 2128
Inez, KY 41224

Louetta Bickford
Or Michael Bickford
2893 East Mountain Parkway
Salversville, KY 41465

Hon. Keith Bartley
Floyd County Attorney
P.O. Box 1000
Prestonsburg, KY 41653

Richard C. Bickford
Davida R. Bickford
2905 East Mountain Parkway
Salversville, KY 41465

Francis & Francis
101 Lancaster Street
Stanford, KY 40484

WILLIAM S. KENDRICK
Master Commissioner

NOTICE OF INTENTION TO MINE

Pursuant to Application Number 836-0259, Renewal #3

In accordance with KRS 350.055, notice is hereby given that Wolverine Resources, Inc., 750 Town Mountain Road, Pikeville, Kentucky 41501, has applied for a renewal of a permit for a surface and auger mining operation. The operation disturbs 227.35 surface acres and underlies 18.55 acres. The total boundary within the permit area is 245.90 acres located 1/2 mile southwest of Barinard in Floyd and Magoffin Counties.

The operation is located 0.25 miles North of Prater Branch in Floyd County, KY. The operation is approximately 0.5 miles northwest from KY 114's junction with Prater Branch, and located adjacent to the Floyd and Magoffin County lines. The latitude is 37°39'26", the longitude is 82°54'44".

The operation is located on the Iynton U.S.G.S. 7-1/2 minute quadrangle map. The surface area to be disturbed is owned by Luther E. Miller, Elsie Prater, Fork Farm Incorporated, Nancy and GW Adams, Dallas Prater, James Wright, Walter Nelson, Greely Dotson, FH Holbrook Heirs, and Lester and Gladys Dotson. The operation underlies land owned by Dallas Prater, Luther E. Miller, Elsie Prater, and Fork Farm Incorporated.

The application has been filed for public inspection at the Department for Surface Mining Reclamation and Enforcement's Prestonsburg Regional Office, 3140 South Lake Drive, Suite 6, Prestonsburg, Kentucky 41653. Written comments, objections, or requests for a permit conference must be filed with the Director, Division of Permits, #2 Hudson Hollow, U.S. 127 South, Frankfort, Kentucky 40601.

This is the final advertisement of this application; all comments, objections and/or requests for a permit conference must be received within 30 days of today's date.

NOTICE OF AVAILABILITY

The U.S. Army Corps of Engineers, Huntington District, by this Notice of

Availability (NOA), advises the public that the Draft Environmental Assessment (DEA) for the Town of Martin Flood Protection Project, is complete and available for public review. The project is located in Floyd County, Kentucky. A Finding of No Significant Impact (FONSI) is anticipated for the proposed project. A Draft FONSI is included with the DEA for public review.

In compliance with the National Environmental Policy Act (NEPA) and 40 CFR 1501.4, the DEA and draft FONSI must be available to the public in the affected area for thirty (30) days for review and comment. Final determination regarding the need for additional NEPA documentation will be made after the public review period, which begins on or about June 5, 2000. Copies of the documents may be viewed at the following locations:

Floyd County Chamber of Commerce
113 South Central

Avenue
Prestonsburg,
Kentucky 41653

Office of the Mayor
Town of Martin
Martin, Kentucky
41649

Copies of the DEA and draft FONSI may be obtained by contacting the Huntington District Office of the Corps of Engineers at 304-529-5712. Comments pertaining to the documents should be directed by letter to: Mr. Nicholas Krupa, Chief, Environmental Analysis Branch, Planning Division, Huntington District Corps of Engineers, 502 Eighth Street, Huntington, West Virginia 25701-2070

NOTICE TO BID

The Big Sandy Regional Airport Board of Directors is now accepting bids for a fixed base operator, for Big Sandy Regional Airport.

Submit bids to: Big Sandy Regional Airport Board of Directors, HC 64 Box 926, Debord, KY 41214

Write "FBO Bid" on

the outside of the envelope when submitted. Bids will be accepted until 1900 hours on June 14, 2000. For further information, contact John Crum at 606-298-3535.

The Board reserves the right to refuse any and all bids.

PUBLIC NOTICE

Notice is hereby given that the Board of Education of Floyd County, 106 Front Avenue, Prestonsburg, KY 41653, has filed an application with the Natural Resources and Environmental Protection Cabinet proposing the placement of a fill in the floodplain and the construction of approximately 130 feet of new channel that will allow the relocation of a portion of Mays Branch. This area will be used for construction of an access road and running track with related structures. The proposed project is located approximately 300 feet southwest of the intersection of Mays Branch and KY Rt. 1428 in the city of

Prestonsburg, Floyd County, KY. Any comments or objections concerning this application shall be directed to: Kentucky Division of Water, Water Resources Branch, 14 Reilly Road, Frankfort Office Park, Frankfort, KY 40601. Phone (502) 564-3410.

PUBLIC NOTICE

Notice is hereby given that Amos Leslie, 816 Emma Rd., Emma, KY, has filed an application with the Natural Resources and Environmental Protection Cabinet to do a land fill approximately 65x40 and 6 ft. deep. This property is located at 816 Emma Rd., Emma, KY, approximately 3 miles north of Allen, KY on Route 1428, along the Levisa Fork of the Big Sandy.

Any comments or objections concerning this application shall be directed to the Kentucky Division of Water, Water Resources Branch, 14 Reilly Road, Frankfort Office Park, Frankfort, Kentucky 40601. Phone 502-

564-3410.

NOTICE OF BOND RELEASE

In accordance with KRS 350.093, notice is hereby given that Matt/Co, Inc., 432 Meadows Branch, Prestonsburg, Kentucky 41653, has applied for Phase III Bond Release of permit number 836-5271 which was last issued on August 26, 1997. The application covers an area of approximately 1.70 acres located 0.7 miles north of Dana in Floyd County.

The permit area is approximately 0.25 miles south from KY 1426's junction with Cecil Branch County Road and located 0.50 miles west of Johnson Fork. The latitude is 37°33'48". The longitude is 82°41'27".

The bond now in effect is a surety bond for two thousand and eight hundred dollars (\$2,800.00). One hundred percent (100%) of the current bond amount of two thousand and eight hundred dollars (\$2,800.00) is included in this application

for release.

Reclamation work performed includes: backfilling, final grading, seeding, and mulching completed in May of 1995. Results thus far achieved include the establishment of the approved post mining land use as per the approved permit package.

Written comments, objections, and requests for a public hearing or informal conference must be filed with the Director, Division of Field Services, #2 Hudson Hollow, Frankfort, Kentucky 40601, by July 14, 2000. A public hearing on this application has been scheduled for July 17, 2000, at 9:00 a.m., at the Department for Surface Mining Reclamation and Enforcement's Prestonsburg Regional Office located at 3140 South Lake

Drive, Prestonsburg, Kentucky 41653. The hearing shall be canceled if no request for a hearing for informal conference is received by July 14, 2000.

CALL



TODAY

***CLASSIFIED LINE AD RATES:**
(4 lines minimum)
\$1.25 per line for Wednesday and Friday paper.
\$1.60 per line for Wednesday and Friday + Shopper.
\$2.00 per line for Wed., Fri., and Sun., + Shopper.
(\$1.50 per line for single insertion)

Border Ads: \$3.00 extra per week
Reverse Ads: \$4.00 extra per week
Shaded Ads with a Border: \$4.00 extra week

**Attention Lines,
Centered/Bold Ads, 12 Pt. Type, 14 Pt. Type, etc:
NO EXTRA CHARGE**

***CLASSIFIED DISPLAY RATES:**
\$5.20 Per Column Inch.
\$110.00 Spot Color.

Real Estate Section is available on Wednesday's Paper only.

Visa or MasterCard are accepted over the telephone or walk-in.

Sandra Bunting: Classified Sales Manager
Tammy Conn: Classified Representative
Phone 886-8506

SELL



TOMORROW

OUR DEADLINES INCLUDE:
Wednesday's Paper: Line Ads, Mon. at 12 noon;
Display Ads, Fri. at 2 p.m.
Friday's Paper and Shopper: Line/Display Ads, Wed. at 5 p.m.
Sunday's Paper: Line/Display, Thursday at 5 p.m.

***The Floyd County Times Reserves the right to change or modify these rates and/or deadlines without prior notice, at their discretion.**

The Floyd County Times

When there's a call for selling your old items, call the Classifieds!

- Autos
- Appliances
- Electronics
- Books
- Apparel
- Computers
- Sporting Goods
- Furniture
- Tools
- Kitchenware
- Collectibles
- Musical Instruments
- ...and more

SHERIFF'S NOTICE OF DELINQUENT TAXES

The following 1999 unpaid Property Tax, 1999 Unmined Coal Tax, 1999 Gas, Oil, UDV Tax, and 1998 Additional Unmined Coal Tax Claims will be offered for sale at the courthouse in Prestonsburg, Ky., on June 14, 2000, at 10 a.m. (Only the tax is sold on Real Estate, Unmined Coal, Gas, Oil, and UDV.)

IMPORTANT NOTE: The purchaser of a delinquent tax bill will be issued a Certificate of Delinquency which represents a lien upon the real estate described on the face of the tax bill. Interest, at the rate of 12% per annum, accrues upon this certificate from the date of issuance.

In addition to the 10% penalty, payments made after the sheriff's delinquent tax claim sale are subject to a 20% County Attorney's fee and a 10% County Clerk's fee.

John K. Blackburn, Sheriff—Floyd County, Kentucky

FLOYD COUNTY

| BILL# | NAME | ADDRESS | TAX DUE |
|-------|--------------------------------|--------------------------------|----------|
| 26 | ABSHIRE SHERRY | 2596 TOLER CREEK ROAD | 142.95 |
| 27 | ACCENT MOBILE HOMES | 5108N - I-85 SERVICE RD STE 8 | 258.31 |
| 45 | ADAMS ALICE & JOYCE GILLIAM | P O BOX 310 | 36.39 |
| 48 | ADAMS ANGELINA & VERLINE JANKE | BOX 022 TACKETT FORK | 194.94 |
| 53 | ADAMS CHARLES EDWARD | HC 77 BOX 310 | 25.99 |
| 54 | ADAMS CHARLES EDWARD | HC 77 BOX 310 | 38.99 |
| 62 | ADAMS DON & TOWANA | HC 77 BOX 425 | 168.95 |
| 63 | ADAMS DONALD | P O BOX 642 | 71.49 |
| 64 | ADAMS DONALD | P O BOX 1420 | 51.98 |
| 65 | ADAMS DONALD | P O BOX 1420 | 153.35 |
| 66 | ADAMS DONALD | P O BOX 349 | 103.97 |
| 70 | ADAMS ELSIE | P O BOX 382 | 38.99 |
| 87 | ADAMS JAMES & SHERIL | 9235 WEST MOUNTAIN PARKWAY | 59.78 |
| 94 | ADAMS JAMES E | AND SHERIL L | 350.88 |
| 95 | ADAMS JAMES K & KIMBERLY | CECIL & GEORGIA BALDRIDGE | 142.95 |
| 96 | ADAMS JAY LEE & LORETTA | P O BOX 165 LOWER ADKINS | 38.99 |
| 97 | ADAMS JIMMY | GENERAL DELIVERY | 184.55 |
| 99 | ADAMS JOEY LEE | 165 LOWER ADKINS BRANCH | 32.50 |
| 110 | ADAMS LYNN | BOX 26 | 166.21 |
| 112 | ADAMS MICHAEL | P O BOX 229 | 38.99 |
| 113 | ADAMS MICHAEL | & CHRISTY JOHNSON | 116.96 |
| 134 | ADAMS THELMA N -ESTATE- | C/O MICHAEL ADAMS | 136.83 |
| 136 | ADAMS TIVIS | HC 79 BOX 1202 | 194.94 |
| 150 | ADDINGTON REMUS N & TAMMY E | 72 KY RT 777 | 246.92 |
| 151 | ADDINGTON WANA & KATHY | P O BOX 72 | 272.91 |
| 163 | ADKINS BENNIE -ETAL- | LOUISA KY 41230 | 71.49 |
| 165 | ADKINS BOBBY ALLEN | 685 CONN STREET | 298.90 |
| 166 | ADKINS CASSIE D | ADKINS KRISTY & MICHELLE | 389.87 |
| 167 | ADKINS CHARLES & CARL | 185 1ST STREET | 129.96 |
| 168 | ADKINS CHARLES & MAGDALINE | 90X 185 1ST STREET | 462.64 |
| 202 | ADKINS GLENDA | HC 89 BOX 458 | 64.99 |
| 206 | ADKINS GLENNA | RT 23 LOT 10 | 207.93 |
| 218 | ADKINS JAMES WILLARD | P O BOX 44 | 194.94 |
| 219 | ADKINS JEFF & LETHA | HC 84 BOX 81 | 32.50 |
| 220 | ADKINS JEFF & LETHA | HC 84 BOX 81 | 220.92 |
| 223 | ADKINS JOHN EDWARD & GLENDA | HC 89 BOX 453 | 506.82 |
| 230 | ADKINS LARRY & DIANNE | HC 77 BOX 326 | 285.93 |
| 238 | ADKINS MARGARET & JIMMY | P O BOX 535 | 142.95 |
| 239 | ADKINS MARSHA & ANGELA WALLACE | HC 77 BOX 2040 | 116.96 |
| 253 | ADKINS NORA | 2819 KY RT 2030 | 47.60 |
| 254 | ADKINS NORA | 2819 KY RT 2030 | 383.38 |
| 259 | ADKINS PHILLIP | P O BOX 26 | 337.89 |
| 260 | ADKINS PHILLIP | P O BOX 26 | 57.19 |
| 261 | ADKINS PHILLIP | P O BOX 26 | 41.59 |
| 262 | ADKINS PHILLIP | P O BOX 26 | 46.78 |
| 263 | ADKINS PHILLIP | P O BOX 26 | 49.39 |
| 267 | ADKINS RANDALL | P O BOX 56 | 38.99 |
| 269 | ADKINS RANDALL L & KATHY A | P O BOX 569 | 77.98 |
| 272 | ADKINS RICHARD -ESTATE- | C/O CARL ADKINS | 340.06 |
| 287 | ADKINS TAMI | P O BOX 498 | 36.39 |
| 288 | ADKINS TAMI | P O BOX 498 | 38.99 |
| 291 | ADKINS TINA | C/O PHILLIP ADKINS | 45.51 |
| 292 | ADKINS TINA L | ALPIKE MH PARK #7 | 227.43 |
| 299 | ADKINS VANESSA | P O BOX 204 | 38.99 |
| 324 | AKERS ADIS | 9598 KY RT 1428 | 20.79 |
| 330 | AKERS ANNA | P O BOX 71 | 38.99 |
| 331 | AKERS ANNA FAYE & BENJAMIN M | P O BOX 89 | 116.96 |
| 333 | AKERS ARNOLD | P O BOX 082 | 46.11 |
| 343 | AKERS BIRBLE ESTATE | HC 77 BOX 630 | 246.33 |
| 356 | AKERS CARL & PEARL ESTATE | GENERAL DELIVERY | 252.12 |
| 361 | AKERS CHARLEY | 2405 KY RT 1750 | 161.49 |
| 364 | AKERS CHESTER | P O BOX 71 | 124.76 |
| 372 | AKERS CLEO & SABRA | 501 N PEARL ST | 19.51 |
| 389 | AKERS DAVY & CRYSTAL D | 311 COLD WATER BRANCH | 188.45 |
| 390 | AKERS DENNIS R & PAULA HOWELL | P O BOX 12 | 428.86 |
| 406 | AKERS EDITH | P O BOX 122 | 31.85 |
| 438 | GEORGE AKERS | 3259 KY RT 321--LOT 7 | 168.94 |
| 450 | AKERS HILLARD JR | P O BOX 62 | 166.21 |
| 460 | AKERS JACK | 245 MUDDY GUT BRANCH | 354.78 |
| 461 | AKERS JACK | GENERAL DELIVERY | 19.51 |
| 466 | AKERS JIMMIE LEE & JENITA | SUZANNA BOYD | 350.88 |
| 468 | AKERS JIMMY LEE | P O BOX 82 | 142.95 |
| 477 | AKERS JOSEPHINE | HC 74 BOX 730 | 34.18 |
| 480 | AKERS JUANITA | 8727 KY RT 979 | 37.33 |
| 489 | AKERS LAURA | 1238 SOUTH LAKE DRIVE | 20.06 |
| 494 | AKERS LENIX | P O BOX 715 | 675.76 |
| 495 | AKERS LENNIX, COLA RAY & | PATRICIA ANN | 159.85 |
| 498 | AKERS LEROY & BETTY | P O BOX 161 | 332.68 |
| 504 | AKERS LINDA SHIRL | P O BOX 292 | 299.02 |
| 505 | AKERS LOIS | 273 S CARDINAL DRIVE | 119.07 |
| 512 | AKERS LULA BELL | P O BOX 292 | 99.17 |
| 513 | AKERS LULA BELL | P O BOX 292 | 103.97 |
| 514 | AKERS LULA BELL | P O BOX 292 | 38.99 |
| 523 | AKERS MIKE & APRIL | P O BOX 144 | 84.49 |
| 525 | AKERS MILDRED | P O BOX 143 | 220.92 |
| 531 | AKERS NOAH -ESTATE- | C/O LEROY AKERS | 38.99 |
| 540 | AKERS OTIS E & LINDA | P O BOX 683 | 124.76 |
| 541 | AKERS OTIS E & LINDA | P O BOX 683 | 194.94 |
| 548 | AKERS PHILLIP RAY & KATHY | P O BOX 46 | 324.89 |
| 556 | AKERS REBA | 267 RED MORG BRANCH | 636.78 |
| 557 | AKERS REBA | 267 RED MORG BRANCH | 376.87 |
| 558 | AKERS REBA | 267 RED MORG BRANCH | 142.95 |
| 559 | AKERS REBA F | 267 RED MORG BRANCH | 253.43 |
| 571 | AKERS RONALD B & MELISSA S | P O BOX 656 | 272.91 |
| 579 | AKERS SABRINA KAY | 4646 TOLER CREEK RD | 194.94 |
| 588 | AKERS STACY | P O BOX 70 | 25.99 |
| 589 | AKERS STACY | P O BOX 70 | 38.99 |
| 591 | AKERS STEVE JR | 6415 TOLER CREEK ROAD | 38.99 |
| 592 | AKERS STEVIE | HC 73 BOX 1195 | 623.79 |
| 594 | AKERS TENA | P O BOX 177 | 88.37 |
| 600 | AKERS TIMOTHY | C/O BREWDA AKERS | 221.08 |
| 604 | AKERS TRACY | P O BOX 70 | 32.50 |
| 620 | AKERS WILLIAM C | HC 73 BOX 1199 | 60.67 |
| 661 | ALLEN CHESTER & OLLIE | P O BOX 161 | 59.78 |
| 673 | ALLEN CLYDE JR | 3630 KY RT 890 | 922.68 |
| 674 | ALLEN COREY | 232 MARTIN BRANCH | 64.99 |
| 678 | ALLEN DANNY L | 232 MARTIN BR | 157.25 |
| 680 | ALLEN DARRELL & LISA | HC 71 BOX 1160 | 181.94 |
| 699 | ALLEN FREIDA & CHARLES | 1561 MINK BRANCH | 25.99 |
| 728 | ALLEN JAMES B | P O BOX 177 | 38.99 |
| 729 | ALLEN JAMES B | P O BOX 177 | 168.95 |
| 730 | ALLEN JAMES BRYAN & SUSAN | P O BOX 170 | 90.97 |
| 769 | ALLEN KATHY | P O BOX 704 | 38.99 |
| 770 | ALLEN KATIE LEE | 2536 MURWOOD COURT | 26.02 |
| 780 | ALLEN LISA | HC 71 BOX 1160 | 1,182.59 |
| 790 | ALLEN MARY | 576 GOOSE CREEK ROAD | 155.95 |
| 793 | ALLEN MARY PATTON | 576 GOOSE CREEK ROAD | 51.98 |
| 799 | ALLEN MICHAEL & NORMA J | P O BOX 178 | 64.99 |
| 800 | ALLEN MICHAEL BRYAN | P O BOX 551 | 49.39 |
| 809 | ALLEN PAMELA | P O BOX 551 | 370.39 |
| 815 | ALLEN PHILLIP & CHARLOTTE | 564 RT TURNER BR | 20.79 |
| 817 | ALLEN RALPH & PAULINE H | 244 MAY STREET | 168.95 |
| 845 | ALLEN TAGGETT & VIRGINIA | 368 JANE BROWN BRANCH | 67.58 |
| 874 | ALLIED AUCTION & REALTY INC | C/O TOMMY & DIANNA GOBLE | 727.75 |
| 876 | ALLIED AUCTION & REALTY INC | 361 NORTH LAKE DRIVE | 298.90 |
| 905 | AMBUPGEY STEPHEN A & EDWINNA F | #1 DOCK ALLEN BRANCH | 207.93 |
| 914 | AMEY HELEN JANE | C/O MICHAEL MCKEE | 46.11 |
| 924 | ANDERSON BRENDA | 25200 KY RT 122 | 248.71 |
| 950 | ANDERSON ROSS & MARY | C/O GINA VANDIVER | 610.78 |
| 954 | ANDREWS DENVER H | P O BOX 2093 | 136.74 |
| 1008 | ARNETT GARY T | LOT 3 BARTLEY BR | 259.92 |
| 1031 | ARWOOD PAUL | 4705 KY RT 321 -LOT 3A | 163.95 |
| 1056 | AUXIER CABLEVISION | P O BOX 217 | 34.39 |
| 1059 | AUXIER MICHAEL T & RAMONA KAY | C/O ROY & ANGELA COLLINS | 233.92 |
| 1077 | B & H GAS CO INC | P O BOX 99 | 80.60 |
| 1081 | B B & S TRUCKING INCORPORATED | P O BOX 551 | 266.42 |
| 1101 | BAILEY BRIAN C & KRISTI | 4705 KY RT 321 LOT #9A | 220.92 |
| 1124 | BAILEY EVA J | HC 88 BOX 781 | 58.50 |
| 1126 | BAILEY EVA J | HC 88 BOX 781 | 38.99 |
| 1151 | BAILEY KEITH | P O BOX 30 | 32.50 |
| 1157 | BAILEY LOUISE & JASPER | C/O STEPHEN BAILEY | 211.54 |
| 1160 | BAILEY MINING CO | WEEKSBURY KY 41667 | 60.15 |
| 1167 | BAILEY RALPH LEETE | P O BOX 143 | 38.99 |
| 1174 | BAILEY TERESA COBURN | P O BOX 717 | 298.90 |
| 1175 | BAILEY THOMAS R & SHEILA J | P O BOX 196 | 636.78 |
| 1188 | BAISDEN ROY & ODELLA | HC 66 BOX 1285 | 662.77 |
| 1190 | BAKAY JOYCE | 29651 MULHOLLAND DRIVE | 300.94 |
| 1192 | BAKAY TIM & DEBBIE | 146 LOWER BURTON | 295.85 |
| 1194 | BAKER D C | GENERAL DELIVERY | 64.99 |
| 1195 | BAKER DONALD J & GWEN | 400 NORTH HOUSTON STREET | 20.06 |
| 1196 | BAKER ERSIE MAE | P O BOX 532 | 32.87 |
| 1199 | BAKER KENNETH LAMAR | GENERAL DELIVERY | 58.50 |
| 1200 | BAKER MICHAEL & KIM | 1426 PRATER CREEK RD | 207.93 |
| 1204 | BAKER OCELENE | P O BOX 204 | 89.62 |
| 1205 | BAKER OCELENE | 71 AUXIER AVENUE | 337.89 |
| 1206 | BAKER PAUL & SHERRI | WAYLAND KY 41666 | 220.92 |
| 1207 | BAKER PAUL & SHERRI | WAYLAND KY 41666 | 142.95 |
| 1229 | BALDRIDGE HERSHEL | HC 68 BOX 565 | 64.99 |
| 1252 | BANKER SIDNEY JANE BAILEY | 97 WILSON CREEK ROAD | 220.92 |
| 1255 | BANDY GEORGE -MRS- | 527 SOUTH RYBOLT | 38.73 |
| 1269 | BANKS EILEEN | P O BOX 322 | 461.35 |
| 1281 | BANKS MACHINE & MANUFACTURING | HC 88 BOX 570 | 467.84 |
| 1285 | BANKS RALPH S & VELMA | P O BOX 347 | 64.99 |
| 1292 | BANKVEST CAPITAL CORP | 1600 S W 4TH AVE SUITE 700 | 207.83 |
| 1293 | BARBER DAVID A | P O BOX 511 | 1,517.78 |
| 1294 | BARBER DAVID A | P O BOX 511 | 76.35 |
| 1295 | BARBER DAVID A | P O BOX 511 | 221.96 |
| 1296 | BARBER DAVID A | P O BOX 511 | 130.23 |
| 1302 | BARKER JUDY | P O BOX 737 | 38.99 |
| 1305 | BARKER SARAH DAE | P O BOX 737 | 168.95 |
| 1313 | BARNETT DELMER | 1094 GOOSE CREEK ROAD | 38.99 |
| 1314 | BARNETT DELMER OR MARY | 1094 GOOSE CREEK | 25.99 |
| 1325 | BARNETT KEITH & CHRISTINA | DIXIE HEIGHTS APT #90 | 194.94 |
| 1326 | BARNETT KENNETH | 49 JACK ARNETT BR | 38.99 |
| 1333 | BARNETT MILES -ESTATE- | C/O BETTY HEGLEN | 24.09 |
| 1344 | BARNETTE GEORGE E JR | P O DRAWER E | 1,429.50 |
| 1357 | BARTLEY ANITA | C/O ANITA BARTLEY COLEMAN | 714.76 |
| 1374 | BARTRUM JOHN ZIDA | 87 BRAWLEY STREET | 506.82 |
| 1375 | BARTRUM WALTER | P O BOX 792 | 51.98 |
| 1376 | BARTRUM WALTER & LINDA | P O BOX 792 | 688.76 |
| 1386 | BATES DALLAS & ERNESTINE | WAKELAND | 393.38 |
| 1391 | BATES GERALDINE | P O BOX 211 | 46.78 |
| 1403 | BATES PAMELA MARTIN | 542 JEFFERSON RD | 117.26 |
| 1420 | BAYES PATRICIA | 333 BUCKEYE BRANCH | 214.44 |
| 1421 | BAYES WILLIAM & TARA | HC 70 BOX 5074 | 506.82 |
| 1432 | BAYS JEFFERY | HC 70 BOX 5074 | 77.98 |
| 1434 | BAYS JINNIE | P O BOX 185 | 38.99 |
| 1443 | BAYS PATRICIA | P O BOX 1561 | 532.82 |
| 1444 | BAYS PATRICIA | P O BOX 1561 | 168.95 |
| 1445 | BAYS PATRICIA | 333 BUCKEYE BRANCH | 272.91 |
| 1446 | BAYS PATRICIA KAY CHRISTINE | PRISCILLA DAWN GLENN & SHEENA | 227.82 |
| 1456 | BAYS WILLIAM & CONNIE | 845 LEFT FORK ABBOTT CREEK | 155.95 |
| 1457 | BAYS WILLIAM & CONNIE | 845 LEFT FORK ABBOTT CREEK | 220.92 |
| 1458 | BAYS WILLIAM D & TARA L | 845 LEFT FORK ABBOTT CREEK | 168.95 |
| 1459 | BAYS WILLIAM DOUGLAS | HC 70 BOX 5074 | 49.39 |
| 1460 | BAYS WILLIAM DOUGLAS | HC 70 BOX 5074 | 25.99 |
| 1480 | BELCHER GEOFF B & SANDRA H | P O BOX 188 | 786.23 |
| 1504 | BENTLEY ANGELA & ORVILLE | 2789 FRASURE CREEK | 311.89 |
| 1525 | BENTLEY DANTEE LEE | HC 72 BOX 71 | 70.19 |
| 1531 | BENTLEY DEBORAH | P O BOX 069 | 25.99 |
| 1532 | BENTLEY DONALD P & KATHERN A | P O BOX 178 | 38.99 |
| 1533 | BENTLEY DONALD RAY | P O BOX 178 | 285.90 |
| 1534 | BENTLEY DONALD RAY | P O BOX 178 | 116.96 |
| 1535 | BENTLEY DONALD RAY & KATHERN A | P O BOX 178 | 142.95 |
| 1536 | BENTLEY DONNA M | 1301 ALTA AVE #8 | 428.86 |
| 1537 | BENTLEY DORTHY -ESTATE- | C/O PAUL BENTLEY | 65.30 |
| 1547 | BENTLEY FAIR JP & PAMELA | P O BOX 142 | 77.98 |
| 1548 | BENTLEY FAIR JP & PAMELA | RICE BRANCH BOX 1205 | 23.40 |
| 1549 | BENTLEY FORREST R & JANIE | 187 HOPSON ST | 137.75 |
| 1568 | BENTLEY JODY D | HC 77 BOX 500 | 123.47 |
| 1581 | BENTLEY LARRY & ALESHIA HOWARD | C/O TERESA CONLEY | 64.99 |
| 1586 | BENTLEY LLOYD DEAN & JEANETTE | 2323 KY RT 3380 | 662.77 |
| 1605 | BENTLEY ORVILLE DOUGLAS & | LISA RENEE | 519.83 |
| 1611 | BENTLEY RICHARD A & TERESA | P O BOX 2 | 454.85 |
| 1621 | BENTLEY STANTON | P O BOX 78 | 90.97 |
| 1623 | BENTLEY TERRI ELLEN | C/O TERRY BENTLEY | 194.94 |
| 1624 | BENTLEY TERRI ELLEN | C/O TERRY BENTLEY | 51.98 |
| 1626 | BENTLEY THELMA | C/O TERRY BENTLEY | 77.98 |
| 1627 | BENTLEY TIMOTHY M | AND JACQUELINE BENTLEY | 142.95 |
| 1628 | BENTLEY TRESSA | C/O MARY STACEY | 25.99 |
| 1649 | BERGER STRAWN W | P O BOX 133 | 84.49 |
| 1659 | BEVERLEY MONNIE RIE | HC 72 BOX 11 | 636.78 |
| 1664 | BEVERLY MAY -ESTATE- | C/O MAY OLSZEWSKI | 167.94 |
| 1676 | BEVINS NATHANIEL & CAROL | C/O VERTIE STRATTON | 506.82 |
| 1680 | BEVINSVILLE BLOCK CO INC | BEVINSVILLE KY 41606 | 60.15 |
| 1681 | BIAS LLOYD & CHRISTOPHER | P O BOX 104 | 155.95 |
| 1682 | BICKFORD RICHARD C & DAVIDA | LOUETTA BICKFORD & ORA MICHAEL | 1,309.39 |
| 1683 | BICKFORD RICHARD C & DAVIDA R | BICKFORD LOUETTA & ORA M | 1,442.49 |
| 1754 | BIG SANDY CONCRETE CONST | RT 1 BOX 326 | 106.75 |
| 1769 | BILLIPS EDWARD & TERESA | P O BOX 1167 | 857.97 |
| 1784 | BIRCHFIELD RICK | MARTIN KY 41649 | 45.51 |
| 1787 | BISHOP CAROLYN ANN | P O BOX 235 | 38.99 |
| 1788 | BISHOP DWAYNE & CAROLYNE | 817 KY RT 3380 | 90.97 |
| 1789 | BISHOP DWAYNE & CAROLYNE | 817 KY RT 3380 | 123.47 |
| 1793 | BISHOP KEVIN R | P O BOX 332 | 181.94 |
| 1798 | BIXLER RUSSELL & SCARLET | GENERAL DELIVERY | 246.92 |
| 1805 | BLACKBURN ANGIE | C/O BRADIS LAFFERTY | 253.43 |
| 1808 | BLACKBURN BETTY | P O BOX 1321 | 506.82 |
| 1816 | BLACKBURN CODY | P O BOX 187 | 77.98 |
| 1821 | BLACKBURN CURTIS & JAMIE | 10 POPLAR STREET | 232.21 |
| 1822 | | | |

| | | | |
|------|--------------------------------|--------------------------------|----------|
| 1887 | BLACKBURN KEVIN L & ANITA | 4646A KELLY STREET | 324.89 |
| 1888 | BLACKBURN KRISTY L | & JAMES R MEADOWS | 231.32 |
| 1895 | BLACKBURN LESHA | HC 66 BOX 1050 | 51.98 |
| 1896 | BLACKBURN LESLIE & WHITNEY | HC 70 BOX 5082 | 129.96 |
| 1907 | BLACKBURN MARTHA | 147 TANYARD HOLLOW | 19.51 |
| 1910 | BLACKBURN MARY E & JAMES E | 401 CAMPBELL BR | 77.98 |
| 1922 | BLACKBURN RAYMOND & ANNIE | P O BOX 396 | 181.94 |
| 1925 | BLACKBURN ROBIN E | P O BOX 88 | 64.99 |
| 1933 | BLACKBURN TERRY | PO BOX 236 | 220.92 |
| 1954 | BLAIR BILLY C & SHIRLEY | 112 W OLD MIDDLE CREEK ROAD | 857.70 |
| 1957 | BLAIR CURTIS & HELEN LOUISE | PO BOX 164 | 90.78 |
| 1960 | BLAIR EDDIE & RHONDA | P O BOX 772 | 49.39 |
| 1969 | BLAIR LINDA -ESTATE- | C/O IRVIN SLOME | 116.96 |
| 1971 | BLAIR MYRTLE | 24 MILE ROAD | 30.15 |
| 1972 | BLAIR REBECCA -ESTATE- | C/O DELORES BLAIR | 142.95 |
| 1973 | BLAIR ROBERT & ANGELA | 220 S CIRCLE DR | 129.96 |
| 2000 | BLANKENSHIP EVA | C/O KEITH & PAM TACKETT | 85.77 |
| 2006 | BLANKENSHIP JAMES | 161 BOX 1 COW CREEK | 168.95 |
| 2008 | BLANKENSHIP LEVI | PO BOX 117 | 274.13 |
| 2023 | BLANKENSHIP TIMOTHY | P O BOX 450 | 39.99 |
| 2025 | BLANTON BILL | PO BOX 85 | 116.96 |
| 2029 | BLANTON DANNY | PO BOX 248 | 51.98 |
| 2030 | BLANTON DANNY & GLENDA | P O BOX 583 | 116.96 |
| 2031 | BLANTON DOCK & ELSTE | PO BOX 254 | 38.99 |
| 2045 | BLANTON WAYNE & LISA | DWALE KY 41621 | 298.90 |
| 2046 | BLANTON WAYNE R | GENERAL DELIVERY | 38.99 |
| 2048 | BLEVINS ARETTA & BERT ROE | C/O ROE JR | 266.42 |
| 2052 | BLEVINS BETTYE & EMMETT | LAWSON | 168.95 |
| 2060 | BLEVINS DORTHY | 2405 EASY STREET | 33.86 |
| 2061 | BLEVINS ELIZABETH A | 937 CONLEY FORK ROAD | 38.99 |
| 2063 | BLEVINS ERNEST & DELORES | P O BOX 419 | 216.07 |
| 2069 | BLEVINS JAMES ELLIS | P O BOX 53 | 233.92 |
| 2080 | BLEVINS PORTY JR | TRAM KY 41663 | 194.94 |
| 2081 | BLEVINS RICKY & MICHELLE | 2200 WOODLAND AVE APT 14 | 116.96 |
| 2084 | BLEVINS RUFUS | P O BOX 105 | 103.97 |
| 2097 | BLUE RIVER MARKET/FEED SUPPLY | C/O OTIS SLOME | 337.89 |
| 2121 | BOLDEN ANTHONY | 4616 TOLER CREEK | 201.44 |
| 2124 | BOLDEN CHARLES & PHYLLIS | HC 73 BOX 955 | 207.93 |
| 2126 | BOLDEN JOE DAVID & RITA ANN | 125 TRAVIS BRANCH ROAD | 376.87 |
| 2133 | BOLEN MARSHA A | 840 ABBOTT MOUNTAIN ROAD | 682.27 |
| 2170 | BOVERS CELINA | 18 BEVINS STREET | 571.80 |
| 2174 | BOWLING CRAIG EDWARD | 714 UNIVERSITY DRIVE | 248.71 |
| 2182 | BOWLING DONALD R | P O BOX 188 | 1,182.59 |
| 2183 | BOWLING ELZIE & ROSE ESTATE | C/O CLAUDE BOWLING & B HALL | 571.80 |
| 2185 | BOWLING JAMES A & JANET L | 3096 LEMON NORTHCUTT RD | 922.68 |
| 2210 | BOYD ARTHUR | P O BOX 36 | 403.18 |
| 2230 | BOYD CLYDE & HENRIETTA | P O BOX 381 | 45.51 |
| 2231 | BOYD CLYDE & HENRIETTA | P O BOX 381 | 64.99 |
| 2241 | BOYD DILLARD & PEGGY | HC 74 BOX 335 | 610.82 |
| 2246 | BOYD EROGENE | HC 74 BOX 845 | 241.71 |
| 2249 | BOYD FRANKLIN D | P O BOX 101 | 51.98 |
| 2250 | BOYD FRANKLIN D & SANDRA K | P O BOX 101 | 51.98 |
| 2261 | BOYD HARRY | 2072 ARKANSAS CREEK RD | 58.90 |
| 2269 | BOYD JEFF & SHELVE | P O BOX 16 | 90.78 |
| 2270 | BOYD JEFF & SHELVE | P O BOX 16 | 342.99 |
| 2275 | BOYD JOHN & REBECCA -HEIRS- | C/O SIDNEY L BOYD | 51.38 |
| 2283 | BOYD LINDA | 311 ORCHARD BRANCH | 142.95 |
| 2284 | BOYD LINDA CAROL | 311 ORCHARD BRANCH | 20.79 |
| 2289 | BOYD MARGARET | P O BOX 133 | 64.99 |
| 2291 | BOYD MART | HC 74 BOX 820 | 376.87 |
| 2292 | BOYD MART & MARY ALICE | C/O MICKEY & FAYE BOYD | 129.96 |
| 2294 | BOYD MARY ALICE | HC 74 BOX 820 | 19.51 |
| 2297 | BOYD MILFORD | GEN DEL | 168.95 |
| 2303 | BOYD OFFIE JEAN | HC 74 BOX 730 | 181.94 |
| 2319 | BOYD RUDY & SYGONDA | HC 74 BOX 730 | 145.56 |
| 2334 | BOYD VIRGIL JR | P O BOX 52 | 155.95 |
| 2335 | BOYD WADE M & KATIE | P O BOX 831 | 39.48 |
| 2338 | BOYD WILLIAM E | P O BOX 299 | 71.49 |
| 2339 | BOYD WILLIAM EDWARD | BOX 299 | 129.96 |
| 2341 | BOYETTE JIM & DONNA | P O BOX 21 | 142.95 |
| 2352 | BRADFORD CLARK D & REKA S | BURCHETT | 142.95 |
| 2359 | BRADFORD JOHN R & CHERYL ANN | P O BOX 531 | 345.66 |
| 2360 | BRADFORD KENNETH | BOX 275 ROUGH & TOUGH | 714.76 |
| 2361 | BRADFORD KENNETH | BOX 275 ROUGH & TOUGH | 188.45 |
| 2362 | BRADFORD KENNETH | BOX 275 ROUGH & TOUGH | 218.99 |
| 2376 | BRADLEY ANTHONY F | P O BOX 221 | 38.99 |
| 2402 | BRADLEY GREEN & HATTIE -EST- | C/O SAM BRADLEY ADMR | 198.33 |
| 2408 | BRADLEY JAMES DANIEL | C/O SAM BRADLEY | 181.94 |
| 2407 | BRADLEY JAMES DANIEL | C/O SAM BRADLEY | 145.37 |
| 2413 | BRADLEY LINDA | 15842 BAYBERRY | 454.85 |
| 2424 | BRADLEY RUDOLPH & ELLA LEE | WAYLAND KY 41666 | 337.89 |
| 2425 | BRADLEY RUDOLPH & ELLA LEE | WAYLAND KY 41666 | 45.51 |
| 2426 | BRADLEY RUDOLPH & ELLA LEE | WAYLAND KY 41666 | 39.99 |
| 2427 | BRADLEY SAM & MARY | P O BOX 303 | 168.95 |
| 2429 | BRADLEY VERNIE OR DONNA | P O BOX 442 | 241.71 |
| 2433 | BRAGG DONALD | 231 BLUE GRASS HOLLOW | 142.95 |
| 2482 | BRANHAM BILL | 1732 FALLON BLVD | 307.64 |
| 2499 | BRANHAM DICKIE & DIANA MAYNARD | 25 FANCY EAGLE CT | 354.78 |
| 2527 | BRANHAM FRED RONALD & JOAN | HC 71 BOX 1075 | 454.85 |
| 2550 | BRANHAM HELENE | 129 HAMMOND RD | 228.72 |
| 2594 | BRANHAM ROBERT C | 1060 CARDINAL DRIVE | 538.62 |
| 2599 | BRANHAM ROY L | 1644 RIGHT FK BULL CR | 142.95 |
| 2611 | BRANHAM TERRY LEE | C/O ROY L BRANHAM | 543.34 |
| 2641 | BREWER TERESA LYN B HOWELL | 450 NORTH KEENELAND - APT #219 | 299.17 |
| 2645 | BRIIGGS TAYLOR & LINDA | P O BOX 14 | 168.95 |
| 2676 | BROWN AILEEN & STANLEY COLLINS | WAYNE, SANDRA, & PATRICIA | 70.19 |
| 2681 | BROWN ALLEEN | P O BOX 441 | 142.95 |
| 2701 | BROWN EARL M | 667 KY RT 680 | 280.70 |
| 2704 | BROWN EDGAR JR & KIMBERLY | P O BOX 379 | 90.97 |
| 2705 | BROWN EDGEL & GLENNA | P O BOX 146 | 134.20 |
| 2723 | BROWN ISABEL SLOME -HEIRS- | C/O EMERSON BROWN | 79.19 |
| 2726 | BROWN JIMMY | P O BOX 4005 | 116.96 |
| 2730 | BROWN KENNETH D | 154 CEDAR DPIVE | 363.88 |
| 2742 | BROWN RODNEY & VENETA | P O BOX 142 | 51.98 |
| 2743 | BROWN RODNEY & VENETA | P O BOX 142 | 165.05 |
| 2745 | BROWN RONDALL | P O BOX 86 | 46.78 |
| 2749 | BROWN SANDRA R | P O BOX 86 | 207.30 |
| 2769 | BROWN WILMA & RALPH | 10311 KY RT 979 | 176.74 |
| 2773 | BROWNING GEORGEANN | C/O SHIRLEY BROWN | 77.98 |
| 2775 | BROWNING ILEY B ET AL | C/O WILLIAM SCOTT HARKINS | 25.99 |
| 2777 | BROWNING WANDA LOU | 3209 RT 10A CT | 114.96 |
| 2780 | BRYANT A B | 256 BRYANT BRANCH ROAD | 163.74 |
| 2784 | BRYANT BOBBY & LOLA | 817 GEORGE BRANCH | 259.92 |
| 2788 | BRYANT DARRELL & PAUL TACKETT | CAROL BRYANT - D & P GROC | 189.78 |
| 2804 | BRYANT JESSE & MARGARET | BOX 141 | 36.57 |
| 2805 | BRYANT JESSE & MARGARET | BOX 141 | 48.35 |
| 2807 | BRYANT JOHN H -ESTATE- | C/O DELBERT BRYANT | 19.51 |
| 2815 | BRYANT LAVONNA & PAUL | 259 ARKANSAS CREEK ROAD | 308.65 |
| 2820 | BRYANT LORRAINE & DANNY | C/O WILLIE FRASURE | 142.95 |
| 2858 | BUCKLEY STEVE & ROBYN | 24 CLIFTON STREET | 83.71 |
| 2870 | BURCHETT ADA | P O BOX 181 | 46.78 |
| 2886 | BURCHETT CHARLES & LISA | 679 OLD ABBOTT MTN ROAD | 181.94 |
| 2909 | BURCHETT ERNEST GRAHAM | 378 EMMA ROAD | 246.92 |
| 2910 | BURCHETT ERNEST GRAHAM | 378 EMMA ROAD | 896.69 |
| 2911 | BURCHETT ERNEST GRAHAM | HC 71 BOX 305 | 350.88 |
| 2921 | BURCHETT HENRIETTA | 141 COW CREEK ROAD | 51.98 |
| 2940 | BURCHETT JOHN ARCHER & JOAN | HC 74 BOX 195 | 500.34 |
| 2944 | BURCHETT JOHN M & JULIE M & | JOHN A & JOANN BURCHETT | 129.96 |
| 2947 | BURCHETT KEITH | 2550 KY RT 3379 | 168.95 |
| 2952 | BURCHETT LINDA G -ET AL- | C/O LENA M BROWN | 142.95 |
| 2954 | BURCHETT LORENZA | PRESTONSBURG KY 41653 | 168.95 |
| 2955 | BURCHETT MACARTHUR & CAROL | 16 GREEN ACRES | 20.79 |
| 2956 | BURCHETT MACARTHUR & CAROL | P O BOX 772 | 337.89 |
| 2957 | BURCHETT MACARTHUR & CAROL | P O BOX 772 | 311.89 |
| 2971 | BURCHETT PAULA RENEE | P O BOX 581 | 142.95 |
| 2973 | BURCHETT RANDALL C & SANDRA C | HC 66 BOX 90 | 93.58 |
| 3008 | BURCHFIELD JAKE & PEARLIE | 548 WEST GARRETT ROAD | 168.95 |
| 3009 | BURCHFIELD ROBERT & SHARON | P O BOX 391 | 116.96 |
| 3019 | BURKE ALAN RAY & BRIDGET | P O BOX 55 | 194.94 |

| | | | |
|------|-------------------------------|-----------------------------|--------|
| 3022 | BURKE BETSY M -ET AL- | P O BOX 725 | 48.35 |
| 3079 | BURKE RANDALL & BRENDA | 63 BLUE BR RD | 43.64 |
| 3096 | BURKE WILLIE & DEBORAH | P O BOX 77 | 36.57 |
| 3097 | BURKETT DANNY | 1426 RT FORK BULL CREEK | 194.94 |
| 3098 | BURKETT DOUG & MONTA GAIL | 1583 RT 1428 | 207.93 |
| 3101 | BURKETT HENRY S | 1384 R FK BULL CK RD | 196.89 |
| 3102 | BURKETT JOE H & GRETCHEN | P O BOX 74 | 194.94 |
| 3117 | BUSH BILLY D & BENITA | 695 TOLER CR RD | 324.89 |
| 3144 | BUSTLE MARK | P O BOX 1028 | 265.12 |
| 3154 | BUTCHER PAUL & AMY SAMMONS | 488 MYRTLE BRANCH | 214.44 |
| 3155 | BUTLER CONNIE | 1494 RT 108A | 183.45 |
| 3157 | BUTLER CONNIE | 1494 RT 108A | 116.96 |
| 3158 | BUTLER JAMES & NORMA | 1494 RT 108A | 225.14 |
| 3163 | BUTLER TONY & BETSY | P O BOX 135 | 189.78 |
| 3172 | C & P RECLAMATION & SUPPLY | P O BOX 376 | 71.49 |
| 3178 | CABLE GREGORY | P O BOX 375 | 166.21 |
| 3185 | CALDWELL ELMER | P O BOX 198 | 107.23 |
| 3194 | CALDWELL LORENE | & KATHERYN RICKMAN | 21.58 |
| 3195 | CALDWELL MARY | HC 78 | 77.98 |
| 3197 | CALDWELL VIRGINIA & LARRUE | RT 1426 BOX 3813 | 292.41 |
| 3199 | CALHOUN ARLEN & WANDA | HC 70 BOX 75 | 358.68 |
| 3200 | CALHOUN ARLEN & WANDA | HC 70 BOX 75 | 77.98 |
| 3205 | CALHOUN CHARLES SR -ESTATE- | C/O TROY CALHOUN | 29.08 |
| 3209 | CALHOUN DARRELL | HC 71 BOX 1705 | 149.47 |
| 3219 | CALHOUN HENRY | 2005 LEFT FORK ABBOTT | 90.97 |
| 3238 | CALHOUN WANDA | HC 70 BOX 75 | 85.37 |
| 3267 | CAMPBELL ELZIE RAY & BONNIE | HC 66 BOX 430 | 129.96 |
| 3284 | CAMPBELL JAMES | P O BOX 153 | 276.16 |
| 3285 | CAMPBELL JAMES | 1179 LEFT FORK LITTLE PAINT | 402.86 |
| 3292 | CAMPBELL JOE -ESTATE- | C/O LYNN CAMPBELL BOYD | 338.63 |
| 3335 | CANTRELL BILLY MENDEL -EST- | C/O LOTS CANTRELL | 19.51 |
| 3336 | CANTRELL JOHN | 36 MAPLE STREET | 233.92 |
| 3337 | CANTRELL MACK | P O BOX 224 | 58.50 |
| 3338 | CANTRELL SANDRA | P O BOX 155 | 246.92 |
| 3339 | CANTPELL TIMOTHY & SANDRA | P O BOX 155 | 90.97 |
| 3349 | CAPOBIANCO MATHEW & TAMMY | HOLBROOK | 171.54 |
| 3365 | CARR GARY EDWARD | 2383 KY RT 1428 | 532.82 |
| 3372 | CARR WINSTON | HC 66 BOX 1295 | 228.72 |
| 3373 | CARR WINSTON & LORETTA | C & M CARPET | 662.77 |
| 3378 | CARROLL ADRIAN B | C/O RUTHIE HALL | 25.99 |
| 3381 | CARROLL BEVERLY S | P O BOX 37 | 45.51 |
| 3387 | CARROLL DWAYNE & SUE | HC 84 BOX 54 | 133.22 |
| 3389 | CARROLL EVART DALE & DEBRA | P O BOX 646 | 155.95 |
| 3390 | CARROLL EVERETT & MARGARET | P O BOX 095 | 137.75 |
| 3391 | CARROLL EVERETT & MARGARET | P O BOX 095 | 39.48 |
| 3397 | CARROLL IVAN & ETHEL | HC 84 BOX 53 | 352.87 |
| 3399 | CARROLL JOHN PAUL & MARLENE | P O BOX 156 | 155.95 |
| 3402 | CARROLL LOWELL THOMAS | HC 84 BOX 62 | 103.97 |
| 3403 | CARROLL MARGARET | 2010 ARKANSAS CREEK ROAD | 175.46 |
| 3404 | CARROLL MICHAEL RAY & JESSICA | BLANTON | 129.96 |
| 3405 | CARROLL RANDY | P O BOX 085 | 116.96 |
| 3442 | CARTY MATTHEW | 1823 MINK BRANCH | 168.95 |
| 3444 | CARVER BESSIE | P O BOX 72 | 90.97 |
| 3448 | CARVER MILLIE & BESSIE | P O BOX 72 | 370.19 |
| 3449 | CARVER WILL | C/O WILLIE CARVER | 344.40 |
| 3455 | CASE DARRELL & CAROLYN | P O BOX 371 | 194.94 |
| 3459 | CASE ELVA | 205 300TH RD | 49.39 |
| 3466 | CASE JAMES H ESTATE | P O BOX 411 | 363.88 |
| 3472 | CASE KELLY RAY & DREAMA | 591 SPURLOCK FORK | 363.88 |
| 3474 | CASE LARRY B & JMA JO | P O BOX 172 | 774.53 |
| 3476 | CASE MARK | GENERAL DELIVERY | 142.95 |
| 3481 | CASE PAULINE -ESTATE- | C/O KENNETH RUDDER | 259.92 |
| 3482 | CASE RAY & EMMA | 573 SPURLOCK FORK | 47.32 |
| 3483 | CASE RICKEY | P O BOX 51 | 207.93 |
| 3494 | CASEBOLT JUNE | P O BOX 17 | 116.96 |
| 3510 | CASTLE ANTHONY | P O BOX 135 | 142.95 |
| 3511 | CASTLE ARK -ESTATE- | HC 68 BOX 820 | 27.56 |
| 3517 | CASTLE ARK -ESTATE- | HC 68 BOX 820 | 69.91 |
| 3518 | CASTLE ARK -ESTATE- | C/O KENNETH CASTLE | 339.26 |
| 3527 | CASTLE DELANA | C/O DELANA CASTLE ROSE | 818.72 |
| 3530 | CASTLE DON | C/O DAVID CASTLE | 24.69 |
| 3532 | CASTLE DOUGLAS E | 272 WILLIAMS BR | 142.95 |
| 3542 | CASTLE JAMES | P O BOX 176 | 306.69 |
| 3543 | CASTLE JAMES | P O BOX 1021 | 168.95 |
| 3558 | CASTLE MARY & DANNY | & GARY II | 51.98 |
| 3559 | CASTLE MARY -ESTATE- | C/O KENNETH CASTLE | 99.05 |
| 3560 | CASTLE MARY HALL | P O BOX 116 | 285.90 |
| 3561 | CASTLE NICOLE R | P O BOX 141 | 246.92 |
| 3567 | CASTLE ROBERT E & BRENDA | 842 S HIGHLAND AVENUE | 126.14 |
| 3571 | CASTLE TOMMY | P O BOX 355 | 24.78 |
| 3575 | CASTRO VICTOR | AND LINDA B CASTRO | 235.87 |
| 3577 | CATES BARRY W | AND VERNICE CATES | 218.99 |
| 3586 | CAUDILL BENJAMIN RYAN | P O BOX 205 | 324.89 |
| 3590 | CAUDILL BENNIE & BARBARA | P O BOX 554 | 64.99 |
| 3617 | CAUDILL EUGENE | P O BOX 334 | 93.14 |
| 3657 | CAUDILL LORA JOYCE -ESTATE- | C/O RANDALL CAUDILL | 231.04 |
| 3661 | CAUDILL MILLARD | C/O EULAH BUTCHER | 25.99 |
| 3663 | CAUDILL PANELA | P O BOX 384 | 38.99 |
| 3668 | CAUDILL RHONDA J & ROCKY D | HALL | 298.90 |
| 3675 | CAUDILL SHIRLEY | P O BOX 242 | 124.14 |
| 3676 | CAUDILL SHIRLEY | P O BOX 242 | 36.57 |
| 3677 | CAUDILL SHIRLEY | P O BOX 242 | 236.93 |
| 3684 | CAUDILL STEVEN | P O BOX 176 | 101.36 |
| 3685 | CAUDILL STEVEN & JANELLE | 163 BIRCH DRIVE | 253.43 |
| 3687 | CAUDILL TERRY | P O BOX 352 | 64.99 |
| 3689 | CAUDILL TIVIS & FAYETTA | P O BOX 103 | 272.28 |
| 3690 | CAUDILL VICKI | P O BOX 167 | 201.56 |
| 3691 | CAUDILL WARDIE DANNY & JUDITH | P O BOX 162 | 857.70 |
| 3698 | CAUDILLS TREE SERVICE | C/O OWENS TRAILER PARK | 38.99 |
| 3707 | CECIL GEORGEAN | P O BOX 232 | 605.37 |
| 3708 | CECIL GEORGEAN | P O BOX 232 | 30.20 |
| 3709 | CECIL GEORGEAN | P O BOX 232 | 220.92 |
| 3710 | CECIL HILLARD & GEORGEAN | P O BOX 232 | 350.88 |
| 3711 | CECIL HILLARD & GEORGEAN | P O BOX 232 | 350.88 |
| 3712 | CECIL HILLARD & GEORGEAN | P O BOX 232 | 350.88 |

| | | | | | | | |
|------|-------------------------------|-------------------------------|--------|------|--------------------------------|-------------------------------|----------|
| 4025 | CLAY SANDRA | 325 COW CREEK ROAD | 51.98 | 4973 | CONSOLIDATED CABLE SERVICE INC | P O BOX 143 | 2,157.24 |
| 4031 | CLEMONS BERTHA | AND TERRY CLEMONS | 178.00 | 4986 | CONWAY PAUL VEPNON & KATHRYN | 503 LEFT PENHOOK HILL | 584.80 |
| 4040 | CLICK AGGIE J -ESTATE- | C/O IDA CLICK PARKER | 208.22 | 4989 | COOK ANITA GAIL | P O BOX 82 | 649.78 |
| 4041 | CLICK ARNOLD -ESTATE- | C/O IDA CLICK PARKER | 35.13 | 4990 | COOK ANITA GAIL | P O BOX 82 | 168.95 |
| 4046 | CLICK BRAXTON & TRENE | 303 NATCHEZ | 65.32 | 4991 | COOK ANITA GAIL | P O BOX 82 | 103.97 |
| 4053 | CLICK DEBRA HURD | P O BOX 321 | 675.76 | 5017 | COOK WILLIAM E & ALICE C | RT 122 | 376.87 |
| 4065 | CLICK J MICHAEL | P O BOX 822 | 337.89 | 5035 | COOLEY DOUG | 101 SHEPHERD BRANCH | 32.50 |
| 4066 | CLICK J S MRS | P O BOX 45 | 25.99 | 5036 | COOLEY ERNEST & VALERIE | P O BOX 182 | 449.65 |
| 4074 | CLICK JEAN | P O BOX 39 | 202.73 | 5038 | COOLEY GEORGE & TERESA | P O BOX 146 | 66.28 |
| 4078 | CLICK MARY ELIZABETH | P O BOX 1132 | 487.78 | 5039 | COOLEY GREEN & WILLIE | 173 RIDGEVIEW | 430.16 |
| 4081 | CLICK MARY KATHLEEN | RT 1 BOX 2112 | 214.47 | 5057 | COOLEY JERRY THOMAS | BOX 472 ROUGH & TOUGH | 337.89 |
| 4082 | CLICK MIKE | P O BOX 822 | 168.95 | 5084 | COOLEY ROBERT | HC 71 BOX 107 | 220.92 |
| 4090 | CLICK TIMOTHY | 417 CANEY FORK ROAD | 38.99 | 5092 | COOLEY TOMMY | P O BOX 191 | 338.29 |
| 4111 | CLINE ELOISE | 103 JOCKEY HOLLOW | 506.82 | 5098 | COOPER TRUMAN D | 6963 KY RT 3379 | 207.93 |
| 4114 | CLINE MARJORIE MARTIN | BOX 383 1220 CLINE STREET | 60.15 | 5100 | COOPER WILBURN | C/O JOSH GREY JR | 220.92 |
| 4116 | CLINE SHERRY | HC 74 BOX 162 | 38.99 | 5132 | CORDIAL RAYMOND & MATTIE | 1454 SHERMAN STREET | 64.99 |
| 4130 | COBURN BALLARD & MAGGIE -EST- | C/O EDNA COBURN HOWARD | 64.99 | 5137 | CORNETT ANGELA | LOT 3 COW CREEK | 240.44 |
| 4131 | COBURN BALLARD & MAGGIE -EST- | C/O EDNA COBURN HOWARD | 25.99 | 5146 | CORNETT SYLVIA | P O BOX 156 | 103.97 |
| 4133 | COBURN BYRON & VALERIE | P O BOX 597 | 220.92 | 5151 | CORNETT WILBURN D & GERADLINE | P O BOX 91 | 324.89 |
| 4140 | COBURN LARRY & TERESA | P O BOX 717 | 59.78 | 5169 | COTTON JACQUELINE | P O BOX 94 | 201.56 |
| 4142 | COBURN PEARL | 416 E LIMA | 51.98 | 5199 | COX PAUL & JOAN | P O BOX 73 | 220.42 |
| 4162 | COCHRAN JANITA RENEE | P O BOX 95 | 38.99 | 5200 | COX TONY DALE & TERESA W | P O BOX 263 | 126.14 |
| 4165 | COCHRAN JOYCE ANN | 404 STUMBO SUBDIVISION | 506.82 | 5207 | CRACE BILLY JOE & DELIA SUE | P O BOX 129 | 97.48 |
| 4168 | COLE AMY J | HC 74 BOX 465 | 428.86 | 5210 | CRACE DOUG & JACKIE | P O BOX 1226 | 233.92 |
| 4169 | COLE AMY J | HC 74 BOX 465 | 45.51 | 5216 | CRACE JAMES S & ELIZABETH | HC 71 BOX 76 | 228.72 |
| 4178 | COLE IMOGENE | P O BOX 175 | 137.75 | 5217 | CRACE SHARON SUE | 309 PIRARIE ROAD | 64.99 |
| 4183 | COLE LIZZIE | C/O ESTA COTTRELL | 112.02 | 5221 | CRAFT BILL & MARY | P O BOX 383 | 77.93 |
| 4191 | COLE VERA | P O BOX 175 | 110.48 | 5222 | CRAFT BILLY LEN & CONNIE | P O BOX 81 | 103.97 |
| 4193 | COLLEGGROVE RUBY J | P O BOX 138 | 155.95 | 5223 | CRAFT BILLY LEN & CONNIE | P O BOX 81 | 96.17 |
| 4194 | COLEMAN ALFRED & PATRICIA | C/O RICHARD & KATHY COLLINS | 384.67 | 5224 | CRAFT BRENDA | GENERAL DELIVERY | 77.98 |
| 4198 | COLEMAN BRENDA FAY | HC 71 BOX 386 | 441.85 | 5239 | CRAFT PALMER & DELLA | P O BOX 25 | 324.89 |
| 4210 | COLEMAN CLINTON MICHAEL | P O BOX 262 | 49.39 | 5240 | CRAFT ROBERT | P O BOX 383 | 74.08 |
| 4212 | COLEMAN DEBORAH | 4898 W MTH PARKWAY | 46.78 | 5241 | CRAFT SHERRI | P O BOX 383 | 62.38 |
| 4219 | COLEMAN JESSIE | 110 HILLSIDE DRIVE | 142.95 | 5258 | CRAWE WILLIE JR & AMANDA | 52 ROBINSON HOLLOW | 227.43 |
| 4224 | COLEMAN LINDA | P O BOX 178 | 357.39 | 5265 | CRAWFORD DONALD R & LAURA | P O BOX 248 | 233.92 |
| 4225 | COLEMAN LINDA JEPVIS | 1974 CORN FORK ROAD | 155.95 | 5266 | CRAWFORD DONALD P & LAURA | P O BOX 248 | 51.98 |
| 4228 | COLEMAN MICHAEL | P O BOX 262 | 38.99 | 5280 | CRIDER BELVRA & AVONELLE M | P O BOX 478 | 116.96 |
| 4236 | COLEMAN RICHARD & ROBIN | 250 LEFT PEN HOOK | 162.46 | 5281 | CRIDER BELVRA & AVONELLE M | P O BOX 478 | 207.93 |
| 4240 | COLEMAN VIRGIE | P O BOX 82 | 525.33 | 5283 | CRIDER BELVRA JR & ERNESTINE | P O BOX 100 | 25.99 |
| 4242 | COLLETT ESTILL & DELORES | HC 87 BOX 145 | 194.94 | 5291 | CRIDER CHARLES & JEWELL | P O BOX 384 | 273.03 |
| 4247 | COLLETT LUCKY | STONE COAL ROAD | 374.87 | 5296 | CRIDEP JEWELL | HC 66 BOX 395 | 79.19 |
| 4249 | COLLETT RAFF | P O BOX 234R | 64.99 | 5303 | CRIDER PATRICIA | P O BOX 399 | 51.98 |
| 4250 | COLLETT RAY | P O BOX 234R | 174.15 | 5316 | CRISP BETTY SUE | 15 SPRADLIN STREET | 103.97 |
| 4296 | COLLINS BILLY RAY & JUDY | P O BOX 816 | 38.99 | 5318 | CRISP BILL -ESTATE- | C/O NOLA C LONG | 19.51 |
| 4307 | COLLINS CARL DOUGLAS & MISTY | 92 COLUMBUS RR B 362 | 207.30 | 5327 | CRISP CRIT ESTATE | C/O JOHNNIE CRISP | 45.51 |
| 4308 | COLLINS CARMILITA | P O BOX 813 | 181.94 | 5330 | CRISP DENNIS & POLLIE | HC 89 BOX 412 | 155.95 |
| 4312 | COLLINS CHARLES & DANA | 341 CEDAR ESTATES | 584.80 | 5339 | CRISP EVERETT | P O BOX 644 | 194.94 |
| 4322 | COLLINS CHARLES T | P O BOX 552 | 389.87 | 5340 | CRISP EVERETT MARION | P O BOX 644 | 26.11 |
| 4329 | COLLINS DAVID D & KATHERN L | 54 COLUMBUS BRANCH | 227.43 | 5342 | CRISP FRANCIS | C/O ARTHUR CRISP | 19.51 |
| 4331 | COLLINS DELMAR | P O BOX 55 | 116.96 | 5359 | CRISP LINDA | P O BOX 251 | 32.50 |
| 4339 | COLLINS EDDIE FRANK | P O BOX 526 | 130.85 | 5360 | CRISP LINDA S & JOHNNY | 334 BEAVER AVENUE | 214.44 |
| 4345 | COLLINS ERIC -ETAL- | 229 BIG BRANCH | 103.97 | 5385 | CRITES DONNA COLLINS | LOT #14 LADD LANDS | 51.99 |
| 4347 | COLLINS ERNEST E | P O BOX 991 | 311.89 | 5391 | CROSS KIM | P O BOX 172 | 90.97 |
| 4353 | COLLINS ESTILL & SHERRY | 380 OAK LOG CR | 272.91 | 5393 | CROSS TOMMIE WEADE | 995 DROVER | 20.78 |
| 4355 | COLLINS EVERETT | WAYLAND KY 41666 | 19.41 | 5397 | CROWE JUDY | GENERAL DELIVERY | 32.50 |
| 4357 | COLLINS FLOYD DONALD & PAMELA | 124 SYCAMORE HOLLOW | 545.81 | 5400 | CRUM ALBERT AND CLARA | AND SOLA WILLIAMS | 116.96 |
| 4358 | COLLINS FLOYD DONALD & PAMELA | 124 SYCAMORE HOLLOW | 129.96 | 5408 | CRUM CHARLES D & MARIE | P O BOX 85 | 103.97 |
| 4360 | COLLINS FREDDY A & LESLIE A | HC 66 BOX 557 | 434.06 | 5417 | CRUM ERNEST KENDALL & HEIRS | WAYLAND KY 41666 | 37.60 |
| 4362 | COLLINS GLEN A | HC 85 BOX 858 | 84.49 | 5424 | CRUM GARY | 138 3RD STREET | 77.98 |
| 4376 | COLLINS JMA SUE KIDD | C/O DELLA KIDD | 227.43 | 5427 | CRUM GARY LEE -ETAL- | GENERAL DELIVERY | 77.98 |
| 4377 | COLLINS JACQUELINE & RANDALL | RATLIFF | 220.92 | 5430 | CRUM HAROLD & MARY LOU | P O BOX 1065 | 97.48 |
| 4381 | COLLINS JAMES D & PATRICIA | P O BOX 784 | 207.93 | 5442 | CRUM LARRY H | 2668 ARKANSAS CREEK ROAD | 103.97 |
| 4382 | COLLINS JAMES D & PATRICIA | P O BOX 784 | 207.93 | 5443 | CRUM LARRY H & SHERRY | 2668 ARKANSAS CREEK ROAD | 45.51 |
| 4384 | COLLINS JAMES MARVIN & MARY L | P O BOX 109 | 352.68 | 5447 | CRUM MARY | HC 79 BOX 795 | 32.50 |
| 4385 | COLLINS JAMES NELSON ESTATE | P O BOX 229 | 220.92 | 5459 | CRUM RITA | 140 STUMBO HOLLOW | 38.99 |
| 4387 | COLLINS JEFFREY A & SHERRY L | 207 RICE BRANCH | 272.91 | 5463 | CRUM SHARON & SHAWN | P O BOX 1023 | 32.50 |
| 4388 | COLLINS JEFFREY A & SHERRY L | 207 RICE BRANCH | 90.97 | 5472 | CRUM VIOLA | P O BOX 323 | 25.99 |
| 4389 | COLLINS JEFFREY B | 274 COW CREEK ROAD | 24.69 | 5481 | CUPPS RICHARD & BARBARA | P O BOX 3 | 284.06 |
| 4390 | COLLINS JERRY & BRENDA | P O BOX 52 | 150.74 | 5492 | CUPPS RICHARD & BARBARA | P O BOX 3 | 189.78 |
| 4427 | COLLINS LEWIS JR & EMMA | P O BOX 62 | 441.85 | 5484 | CURNUTTE BILLY G JR | P O BOX 88 | 298.90 |
| 4434 | COLLINS MALCOM | C/O AMANDA G COLLINS LOMBARDI | 38.99 | 5485 | CURNUTTE BILLY G JR & DEBORAH | P O BOX 10 | 207.93 |
| 4435 | COLLINS MALCOM | C/O AMANDA G COLLINS LOMBARDI | 38.99 | 5502 | CURRY FORREST S II | 351 ARNETT LANE | 506.82 |
| 4437 | COLLINS MARTHA | C/O EDITH TIPTON | 103.97 | 5508 | CURTIS BRIAN KEITH | C/O CHARLES COLLINS | 107.28 |
| 4445 | COLLINS MIKE | CONN DORIS | 390.14 | 5525 | DALTON CHARLES & BILLIE | P O BOX 997 | 116.96 |
| 4446 | COLLINS MIKE | CONN DORIS | 142.95 | 5535 | DAMRON DENISE & CHILDREN | 571 HOLLYBUSH BRANCH | 64.99 |
| 4452 | COLLINS PATRICIA | 1326 KY RT 3380 | 116.95 | 5539 | DAMRON ESTILL & NINA | 252 KIDD FORK | 20.79 |
| 4453 | COLLINS PATRICIA SUE | P O BOX 333 | 95.50 | 5545 | DAMRON KENNETH & TERESA | P O BOX 73 | 77.98 |
| 4454 | COLLINS PAUL H | P O BOX 142 | 311.89 | 5563 | DANIEL LOIS JEAN & ROBERT | P O BOX 228 | 51.38 |
| 4462 | COLLINS RAYMOND & NOVIE | 245 FRASURE BRANCH | 25.99 | 5565 | DANIELS BRITTANY R | HC 71 BOX 1525 | 51.98 |
| 4464 | COLLINS PHONDA L & RICKY | P O BOX 104 | 305.41 | 5575 | DANIELS FREDDIE | 7188 STONE COAL RD | 194.94 |
| 4465 | COLLINS RICHARD | P O BOX 118 | 49.39 | 5587 | DANIELS KATHIE | 4494 SPURLOCK CK | 45.51 |
| 4479 | COLLINS ROY G & ANGIE L | P O BOX 159 | 480.83 | 5591 | DANIELS LARRY | P O BOX 157 | 38.99 |
| 4480 | COLLINS RUBY-J | 5823 WEST MOUNTAIN PARKWAY | 150.74 | 5593 | DANIELS LEON | HC 85 BOX 210 | 38.99 |
| 4481 | COLLINS STACY | KY RT 2030 LITTLE MUD CR | 214.44 | 5594 | DANIELS LISA DIANE | P O BOX 192 | 207.93 |
| 4495 | COLLINS VIVIAN D | HC 84 BOX 14 | 90.97 | 5597 | DANIELS MARY | 7152 STONE COAL ROAD | 64.99 |
| 4498 | COLLINS WAYNE & NELDA | P O BOX 59 | 116.96 | 5604 | DANIELS RAYMOND | P O BOX 117 | 467.84 |
| 4501 | COLLINS WILLIAM | P O BOX 112 | 201.44 | 5605 | DANIELS RICHARD & SHARON | GENERAL DELIVERY | 90.97 |
| 4517 | COLVIN VINCENT D | 1225 SPEEDWELL ROAD | 36.57 | 5609 | DANIELS SHAWN A & JERI LYNN | P O BOX 076 | 38.99 |
| 4518 | COLVIN VINCENT D | 1225 SPEEDWELL ROAD | 36.57 | 5610 | DANIELS STERLING | P O BOX 160 | 194.94 |
| 4550 | COMBS LARRY & WADE | P O BOX 156 | 155.95 | 5611 | DANIELS TERRI | HC 77 BOX 1100 | 142.95 |
| 4606 | COMPTON DAVID | C/O LINDA K WALLEN | 376.87 | 5614 | DANIELS TUNIS M & TERRI | HC 77 BOX 1100 | 259.92 |
| 4616 | COMPTON GARY & BEULAH | P O BOX 645 | 662.77 | 5630 | DAUGHERTY DARRELL KEITH & RENE | BONETTA | 922.68 |
| 4630 | COMPTON LILLIE & LUTHER | RR 2 BOX 2540 | 467.84 | 5635 | DAVIDSON LAFFAET | LIGON KY 41666 | 90.97 |
| 4634 | COMPTON MICHAEL & TERESA | HC 68 BOX 1098 | 207.93 | 5639 | DAVIDSON RANDALL KEITH & DELLA | RENE | 38.99 |
| 4646 | COMPTON REVELLE | C/O LILLIE COMPTON | 90.97 | 5659 | DAVIS FLOYD DEAN & PATTY SUE | HC 68 BOX 35 | 60.65 |
| 4649 | COMPTON ROY LEE & PEGGY | 57 HARMON ROAD | 390.14 | 5660 | DAVIS FLOYD DEAN & PATTY SUE | HC 68 BOX 35 | 71.49 |
| 4655 | COMPTON TAMMY | C/O HOLBERT HOLBROOK | 51.98 | 5675 | DAVIS JUDY BLACKBURN | C/O JUDY BLACKBURN COLLINS | 90.97 |
| 4656 | COMPTON TERRY | ALLEN KY 41601 | 64.99 | 5677 | DAVIS KEVIN & SUSAN | 113 SHEPHERDS BR RD | 267.71 |
| 4666 | COMSTOCK BOBBY | P O BOX 471 | 428.86 | 5678 | DAVIS KEVIN EUGENE & SUSAN R | 113 SHEPHERDS BR RD | 923.28 |
| 4670 | CONLEY ANTHONY & EDITH | BOX 476B - DANIELS CREEK ROAD | 25.99 | 5681 | DAVIS LILA LYNN | 153 JOCKEY HOLLOW | 298.90 |
| 4671 | CONLEY AUGUSTINE | AND RICKY D | 38.99 | 5692 | DAVIS PHYLLIS, PATRICIA, | FORREST & RONNIE D CORDLE | 662.77 |
| 4702 | CONLEY JAY | PRESTONSBURG KY 41653 | 38.99 | 5701 | DAVIS RHONDA | P O BOX 289 | 307.64 |
| 4710 | CONLEY KENNETH RAY | & JOYCE ANN | 818.72 | 5730 | DE SIMONE ANDREW JAMISON & | LESLIE MICHAEL TUCKER | 1,572.45 |
| 4711 | CONLEY KERMIT & PEARL | P O BOX 231 | 45.51 | 5755 | DEBORD DENNIS & JANICE | 212 CAMPBELL BRANCH | 376.87 |
| 4712 | CONLEY KERMIT & PEARL | P O BOX 231 | 338.15 | 5765 | DELONG BILL & EULA ANN | HC 68 BOX 125 | 240.44 |
| 4722 | CONLEY HARVIN | HC 80 BOX 87 | 38.99 | 5767 | DELONG HESTER MAY ESTATE | C/O DAVID DELONG EXEC | 215.15 |
| 4740 | CONLEY REBECCA -ESTATE- | C/O DENNIE HOOVER | 150.07 | 5768 | DELONG JAMES & HEIRS | C/O THELMA RICHMOND | 26.15 |
| 4741 | CONLEY REBECCA -ESTATE- | C/O DENNIE HOOVER | 168.95 | 5770 | DELONG MELISSA K | P O BOX 193 | 58.50 |
| 4742 | CONLEY RICHARD & DONNA | P O BOX | 38.99 | 5773 | DELONG WILLIE & EULA | GENERAL DELIVERY | 51.98 |
| 4743 | CONLEY RICHARD PAUL & SALLY | JOHNSON & JUDY BARKER | 25.99 | 5774 | DELONG WILLIE (BILL) & EULA A | HC 68 BOX 125 | 194.94 |
| 4748 | CONLEY RONALD AND BRENDA | P O BOX 9 | 45.51 | 5807 | DEROSSETT CLELL & NANCY | C/O DAMON DEROSSETT | 116.96 |
| 4767 | CONN ANTHONY & LEICA | PD BOX 83 | 545.81 | 5817 | DEROSSETT DEBORAH COOK | 45 DEROSSETT BR | 37.06 |
| 4768 | CONN ARRON | HONAKER KY 41639 | 51.98 | 5820 | DEROSSETT DOROTHY | P O BOX 94 | 299.19 |
| 4777 | CONN BILLY R JR | BILLY CONN SR | 285.90 | 5831 | DEROSSETT HAROLD E & SAUNDRA | P O BOX 61 | 591.30 |
| 4783 | CONN BRYAN E & PHYLLIS | P O BOX 212 | 214.44 | 5865 | DEPOSSETT TAMMY | P O BOX 59 | 116.96 |
| 4784 | CONN BUFFORD & JANET F | 1974 ARKANSAS CREEK ROAD | 176.74 | 5866 | DEROSSETT TAMMY | DEROSSETT BRANCH | 181.94 |
| 4786 | CONN BUPLIN & MARY | HC 89 BOX 384 | 363.88 | 5875 | DESKINS HERBERT JR & | JAMES F BLAIR C/O JAMES BLAIR | 338.49 |
| 4792 | CONN CHAR | | | | | | |

| | | | | | | | |
|-------|--------------------------------|-----------------------------|----------|------|--------------------------------|-----------------------------|----------|
| 6136 | DUNCAN GARY L & DOTTIE G | HC 89 BOX 670 | 142.95 | 7109 | GAYHEART EDDIE & BETTY | 635 SLICK ROCK BRANCH | 338.57 |
| 6138 | DUNCAN JOHN | 3259 KY RT 321 | 363.88 | 7126 | GAYHEART JANICE & MICHAEL | CPAIG | 246.92 |
| 6140 | DUNCAN LUCRETTA | P O BOX 112 | 38.99 | 7136 | GAYHEART MILFORD JR | P O BOX 397 | 38.99 |
| 6141 | DUNCAN ROBERT | P O BOX 112 | 257.31 | 7139 | GAYHEART REX | P O BOX 400 | 45.51 |
| 6143 | DUNCAN ROBERT | P O BOX 112 | 38.99 | 7149 | GAYHEART VESTER | P O BOX 397 | 43.45 |
| 6145 | DUNCAN ROBERT | P O BOX 112 | 71.41 | | | | |
| | | | | 7172 | GEARHEART DON & ETTA MAE -EST- | C/O SANDRA GEARHEART | 19.51 |
| | | | | 7174 | GEARHEART DOVIE | P O BOX 64 | 39.99 |
| | | | | 7179 | GEARHEART JOE T | 90 RIDGE RUN | 643.73 |
| | | | | 7181 | GEARHEART KEITH EDWARD & TAMMY | LYNN | 259.92 |
| 6163 | DYE ANDY SR | 21892 HSU BROWNSFERRY RD | 527.61 | 7196 | GEARHEART WILLIE & BROOKSIE | P O BOX 35 | 177.64 |
| 6165 | DYE BILLY | P O BOX 515 | 110.48 | 7209 | GEORGE GERALD & CHARLOTTE | HC 66 BOX 2985 | 286.22 |
| 6167 | DYE CLEVELAND & MABLE | P O BOX 636 | 194.94 | | | | |
| 6169 | DYE CLEVELAND & MABLE | P O BOX 636 | 64.99 | 7232 | GIBSON CHARLES & GEORGIA | P O BOX 427 | 45.51 |
| 6170 | DYE DAVID B | P O BOX 776 | 46.78 | | | | |
| 6171 | DYE F BRENNAN & PAMELA J | 533 KY ROUTE 1750 | 555.12 | 7240 | GIBSON EDNA | P O BOX 644 | 189.45 |
| | | | | 7244 | GIBSON ERNEST D & SUE E | P O BOX 56 | 211.83 |
| 6179 | DYE JUDY | 74 NORTH LAKE DRIVE | 331.40 | 7262 | GIBSON JACKIE D & DENA | 79 MELLOW BROOK LANE | 974.66 |
| 6184 | DYE KENNEL JOE & RENGIE | P O BOX 460 | 101.83 | 7269 | GIBSON KIMBERLY S | P O BOX 282 | 103.97 |
| 6185 | DYE KENNEL JOE & RENGIE | P O BOX 460 | 90.97 | | | | |
| 6186 | DYE KENNEL JOE & RENGIE | P O BOX 460 | 194.94 | 7279 | GIBSON MICHELLE | 123 WALLEN HOLLOW | 46.78 |
| 6188 | DYE MAGGIE -ET AL- | P O BOX 516 | 32.50 | 7290 | GIBSON SANDRA DUSTY & PONNIE | P O BOX 56 | 90.97 |
| | | | | 7292 | GIBSON SUSIE | P O BOX 175 | 103.97 |
| 6192 | DYE PHINES & MAGGIE | P O BOX 516 | 207.93 | 7296 | GIBSON THOMAS | P O BOX 55 | 507.99 |
| 6197 | E & T TIRE COMPANY | C/O REBECCA REYNOLDS MORRIS | 77.98 | 7297 | GIBSON THOMAS & | PAULETTA FLANNERY | 284.06 |
| 6206 | EADS LIZA | P O BOX 64 | 71.93 | | | | |
| 6207 | EAGLESTON KATHLEEN R & SHANE M | 345 KY RT 321 | 266.42 | 7304 | GILDE WAYNE A & ANGELA | 101 FINANCE HOLLOW | 110.48 |
| 6211 | EAST KENTUCKY DRYWALL INC | P O BOX 304 | 32.27 | | | | |
| | | | | 7319 | GILLESPIE KAMELA | C/O KAMELA LITTLE | 36.57 |
| 6226 | ED WALTERS BROADCASTING CO INC | C/O JEFFERY LEE MEEK | 66.04 | 7322 | GILLIAM CREEDE & NOEL | P O BOX 134 | 324.89 |
| | | | | 7326 | GILLIAM RAYMOND & MARIE | 156 RAYMOND GRIFFITH DRIVE | 248.71 |
| 6231 | EDMONDS JERRY NEAL & PATTY | P O BOX 161 | 38.99 | | | | |
| 6232 | EDMONDS POSANNA & JAMES K | P O BOX 173 | 46.78 | 7343 | GLIME LARRY & PEBECCA | 6041 ST RT 850 | 51.98 |
| 6237 | EDWARDS CLAUDETTA CAUDILL | 28457 F DR NORTH | 24.78 | 7350 | GOBLE BERT | PO BOX 406 | 32.50 |
| | | | | 7351 | GOBLE BEVERLY ALLEN | 56 RIVERSIDE DRIVE | 96.17 |
| 6259 | ELKINS BONNIE | C/O AVANELL COLLINS | 64.99 | 7353 | GOBLE BILL | 1049 SOUTH HIGHLAND AVENUE | 61.32 |
| 6260 | ELKINS BRANDALYN CAROL | 4503 N MAYO TRAIL | 779.73 | | | | |
| 6261 | ELKINS CHARLES | P O BOX 223 | 45.51 | 7371 | GOBLE CAPVEL PRESTON & RUBY A | HC 66 BOX 2130 | 129.96 |
| | | | | 7374 | GOBLE CLYDE & ELEANOR | P O BOX 109 | 176.74 |
| 6267 | ELKINS MARY ALICE | HC 70 BOX 4020 | 513.34 | 7375 | GOBLE CURNIE PENNINGTON | P O BOX 1152 | 194.94 |
| 6270 | ELKINS RANDALL | 1546 BULL CREEK | 51.98 | | | | |
| 6273 | ELLIOTT ANDY & MYRA | 1391 ABBOTT CREEK ROAD | 135.77 | | | | |
| | | | | 7385 | GOBLE DEBRA | P O BOX 165 | 363.88 |
| 6280 | ELLIOTT BURLIN | REVINSVILLE KY 41606 | 71.93 | 7386 | GOBLE DEBRA | P O BOX 165 | 38.99 |
| | | | | 7394 | GOBLE DONALD RAY & JANIE ANN | HC 66 BOX 1840 | 77.98 |
| 6285 | ELLIOTT CLOYD | HC 72 BOX 479 | 337.89 | 7397 | GOBLE DOUGLAS | P O BOX 207 | 509.71 |
| 6293 | ELLIOTT GARY LEN | & FRANCIS GAIL | 207.93 | 7403 | GOBLE FLORENCE | P O BOX 1023 | 25.99 |
| 6294 | ELLIOTT JO ANN CROWDER | EXECUTRIX OF ADRIAN CROWDER | 370.39 | | | | |
| 6309 | ELLIOTT PHILLIP D | P O BOX 106 | 922.68 | 7420 | GOBLE JACQUILINE | BOX 476C | 38.99 |
| 6313 | ELLIOTT ROOSEVELT & NATALIE | P O BOX 43 | 90.97 | 7421 | GOBLE JAMES & KATHY | HC 72 BOX 284 | 45.51 |
| | | | | 7425 | GOBLE JAMES E & CAROLINE EST | C/O ROSE GOBLE | 51.98 |
| 6317 | ELLIOTT TED | P O BOX 540 | 38.99 | | | | |
| | | | | 7435 | GOBLE JEFF | P O BOX 22 | 111.74 |
| | | | | 7436 | GOBLE JEFF | P O BOX 022 | 41.88 |
| | | | | 7461 | GOBLE LARRY | HC 66 BOX 1695 | 38.99 |
| 6330 | ELLIS GRACE | P O BOX 694 | 114.35 | | | | |
| 6335 | ELLIS SHAWN & MARTHA | 1737 STEPHENS BR RD | 168.95 | 7464 | GOBLE LAURA H | 4600 FORREST LAKE CIRCLE | 944.05 |
| 6339 | ELSTE WANDA E | P O BOX 1138 | 249.39 | 7469 | GOBLE LON ESTATE -PUANN- | STAR ROUTE 356 | 51.98 |
| | | | | 7472 | GOBLE MADELINE | P O BOX 1023 | 253.43 |
| 6348 | EMERICK MARY L -ESTATE- | C/O J R SIMPSON | 66.04 | 7474 | GOBLE MARY & MERLIN | P O BOX 406 | 33.79 |
| 6352 | ENDICOTT DON | 1279 KY RT 194 | 51.98 | 7475 | GOBLE MERLIN & OLGA | P O BOX 406 | 298.90 |
| | | | | | | | |
| 6380 | ENERPRO INC | 176 RIVERSIDE AVENUE | 4,348.47 | 7488 | GOBLE OLLIE & JUDY | P O BOX 342 | 49.39 |
| 6383 | ENGLAND GEORGE | 1746 EAST 700 SOUTH | 56.08 | 7501 | GOBLE RALPH & KAREN | 150 R FK SHEPHERD BR RD | 207.93 |
| 6384 | ENGLAND JACK D & LISA D | HC 72 BOX 307 | 142.95 | 7502 | GOBLE RALPH & KAREN | 150 R FK SHEPHERD BR RD | 91.33 |
| | | | | 7504 | GOBLE RAYMOND & GERTRUDE | C/O RALPH & KAREN GOBLE | 25.99 |
| | | | | 7505 | GOBLE RAYMOND EDWARD | P O BOX 165 | 181.94 |
| | | | | 7512 | GOBLE RONNIE | HC 71 BOX 364 | 370.39 |
| | | | | 7513 | GOBLE RONNIE & SHARON | 350 TOMS CREEK ROAD | 454.85 |
| | | | | 7535 | GOBLE TRAVIS & BRENDA | P O BOX 338 | 116.96 |
| | | | | 7536 | GOBLE TRAVIS & BRENDA | P O BOX 338 | 32.50 |
| | | | | 7537 | GOBLE VELINDA | 1249 COW CREEK | 46.78 |
| | | | | 7539 | GOBLE VICTOR V & BETTY SUE | 15 SPRADLIN ST | 194.94 |
| | | | | 7542 | GOBLE WILLIAM H | 1429 COW CREEK | 104.33 |
| | | | | | | | |
| 6407 | EPPERSON KENDALL A | RT 1 BOX 4798 | 54.59 | 7554 | GOINES FRANK & FREDA | P O BOX 549 | 71.49 |
| 6415 | ESTEP BILLY JAMES -ESTATE- | C/O BERTHA CLIFTON | 28.88 | 7568 | GOODMAN DONNA | C/O JAMES GOODMAN JR | 27.69 |
| | | | | 7569 | GOODMAN GARNETT | C/O JANE GOODMAN | 121.17 |
| | | | | | | | |
| 6426 | ESTEPP LINZIE & CINDY | 2401 KY RT 1750 | 168.95 | 7574 | GOODMAN JIMMY RICHARD & MARSHA | 291 EVERGREEN AVE | 142.95 |
| 6441 | EVANS ECKERD & MAGGIE | 4430 SWEETGUM PLACE | 25.99 | 7577 | GOODMAN MICHAEL TODD & ANGELA | 75 GUESS SUB DIV LANE | 1,026.64 |
| 6458 | EVANS MADGE CHAFFINS | P O BOX 114 | 285.90 | 7579 | GOODMAN RICHARD & MARSHA | 291 EVERGREEN AVE | 454.85 |
| 6459A | EVANS MELISSA MARY | PO BOX 924 | 428.86 | 7580 | GOODMAN RICHARD & MARSHAL | 291 EVERGREEN AVE | 38.99 |
| 6466 | EVANS TIVIS & CATHY | 671 MINK BRANCH | 168.95 | 7590 | GOOSLIN KENNETH RAY | HC 73 BOX 560 | 128.65 |
| 6467 | EVANS TRUMAN | HC 66 BOX | 64.99 | | | | |
| | | | | | | | |
| 6480 | FAHNER HARRY | 1065 LEFT FORK LITTLE PAINT | 227.43 | 7658 | GREEN MARY -ESTATE- | C/O LARRY DEAN WATSON | 77.98 |
| 6482 | FAINE GEORGE E & RUTH | BOX 408 | 126.14 | 7670 | GREEN TOM & BARBARA | P O BOX 2405 | 36.57 |
| 6485 | FAIRCHILD JOHN | P O BOX 491 | 38.99 | | | | |
| 6487 | FAIRCHILD MICHAEL | P O BOX 177 | 51.98 | 7698 | GREER FRED | 76 MINK BRANCH | 49.39 |
| 6516 | FANNIN PRISCILLA DAWN | ENDICOTT KY 41626 | 23.40 | 7708 | GREER KENNY & JANET RENEA | HC 84 BOX 45 | 181.94 |
| 6522 | FANNIN WAYNE & PATTY | HC 74 BOX 340 | 202.73 | 7709 | GREER KENNY & JANET RENEA | HC 84 BOX 45 | 644.58 |
| 6523 | FARLER STANLEY & NELLIE | P O BOX 279 | 532.82 | 7711 | GREER LARRY E & DARRYL C | P O BOX 108 | 266.40 |
| 6524 | FARLEY E R | C/O SIMON FARLEY | 52.71 | 7713 | GREER LAURA | C/O ISHMAEL GREER | 38.99 |
| 6530 | FARMER RICKY | HC 74 BOX 190 | 268.38 | 7716 | GREER LONNIE | P O BOX 340 | 279.42 |
| 6542 | FERGUSON JOE M & ZONDRA WOODS | P O BOX 1058 | 60.15 | 7723 | GREGORY GENEVA OR WILLIAM | P O BOX 715 | 116.96 |
| 6543 | FERGUSON VIVIAN LEE | 1117 LEFT FORK LITTLE PAINT | 948.67 | 7724 | GREGORY ROBIN | P O BOX 353 | 38.99 |
| 6560 | FICK LINDA L | P O BOX 519 | 77.98 | 7725 | GRIERSON LOUISE | P O BOX 242 | 38.99 |
| 6567 | FIELDS ERVA JEAN | P O BOX 2647 | 662.77 | | | | |
| 6568 | FIELDS ERVA JEAN | P O BOX 2647 | 155.95 | 7731 | GRIFFIE FRANKLIN | 139 SPEWING CAMP BRANCH | 64.99 |
| 6573 | FIELDS LILLIE MAE | P O BOX 340 | 19.82 | 7732 | GRIFFIN MATTIE B | 2342 NORTH BOUVIER | 34.21 |
| | | | | 7752 | GRIFFITH HERBERT | 1670 CANEY FK RD | 150.74 |
| | | | | 7754 | GRIFFITH IRENE | HC 79 BOX 1008 | 58.50 |
| | | | | 7756 | GRIFFITH JAMES A | P O BOX 266 | 45.51 |
| | | | | 7757 | GRIFFITH JOHN E & IMOGENE S | 8225 FT AMANDA ROAD | 103.97 |
| | | | | | | | |
| 6603 | FISH BRENDA | 457 NORTH ARNOLD AVE | 896.91 | 7779 | GRIGSBY E P SR | P O BOX 1007 | 42.48 |
| 6604 | FISH BRENDA | 457 N ARNOLD AVE | 896.91 | 7780 | GRIGSBY E P SR | P O BOX 1007 | 42.48 |
| 6613 | FITCH MICHELLE A | SPEARS MOBILE HOME PARK | 149.47 | 7791 | GROSS PAMELA MARIE | HC 77 BOX 270 | 285.90 |
| | | | | | | | |
| 6654 | FLANAGAN PATRICK N & DIAN C | 939 CLIFF RD | 1,122.81 | 7826 | GUNNELL JOE & JOYCE | REBECCA & MIKE CREIGHTON | 91.69 |
| 6668 | FLANERY JAMES & ANNET | P O BOX 177 | 623.79 | 7829 | GUNNELL PAUL VERNON & SANDRA | P O BOX 9 | 467.84 |
| 6672 | FLANERY LAWRENCE | 798 CONLEY FORK ROAD | 38.99 | 7834 | GUNNELS DEBRA | P O BOX 154 | 38.99 |
| 6676 | FLANERY RABON D | P O BOX 306 | 175.46 | 7835 | GUNNELS JOYCE ANN | P O BOX 204 | 117.40 |
| | | | | 7836 | H & H FARM EQUIPMENT INC | 1767 JOHNS BR | 745.08 |
| | | | | | | | |
| 6720 | FLETCHER AVANELLE G | P O BOX 122 | 116.96 | 7862 | HACKWORTH CHARLES FRANKLIN | 176 OLD MIDDLE CREEK ROAD | 610.73 |
| 6723 | FLINT JAMIE L | BOX 9 AUXIER RD | 188.45 | | | | |
| 6726 | FLOYD COUNTY AUTO PARTS INC | 1212 NORTH LAKE DRIVE | 2,082.38 | 7866 | HACKWORTH DEGARMO & DEBORAH | P O BOX 222 | 142.95 |
| 6738 | FLOYD TAMMY L | P O BOX 193 | 38.99 | 7872 | HACKWORTH DONALD & LORETTA | 10506 WEST MOUNTAIN PARKWAY | 168.95 |
| 6739 | FOGLE HARRY & SHIRLEY | 15996 KY RT 122 | 137.75 | 7876 | HACKWORTH ELMER | 4246 ABBOTT CREEK ROAD | 32.50 |
| 6740 | FOLEY BENITA LEIGH HERRITT | 194 BRIDGE BRANCH ROAD | 610.78 | 7877 | HACKWORTH FRANK D | 688 FITZPATRICK RD | 64.99 |
| 6742 | FOLEY JAMES | C/O OSIE FOLEY | 142.95 | 7879 | HACKWORTH GLEN & ROSEMARY | 36 PINE STREET | 116.96 |
| 6746 | FOLEY RODNEY | P O BOX 483 | 119.07 | | | | |
| 6747 | FOLEY RODNEY P & PATRICIA S | P O BOX 483 | 532.82 | 7889 | HACKWORTH JAMES W & DELILA | BOX 47 311 MAIN ST | 331.40 |
| 6748 | FOLEY WILLIAM T | C/O BETTY DEROSSETT | 454.85 | | | | |
| | | | | 7895 | HACKWORTH MARY LOU | C/O LADONNA SHEPHERD | 19.51 |
| | | | | | | | |
| 6785 | FRALEY DANA PAUL | P O BOX 126 | 77.98 | 7897 | HACKWORTH MICHAEL & DIANNA | BOX 280 MART MEADE BR | 25.99 |
| 6786 | FRALEY DANA PAUL & JANET | PO BOX 126 | 422.37 | 7903 | HACKWORTH ROSEMARY | P O BOX 249 | 90.97 |
| 6809 | FRALEY ROBERT & KELLY | HC 78 BOX 397 | 766.73 | 7906 | HACKWORTH ROY M & KANDACE K | HALL | 454.85 |
| 6816 | FRANCE MAXINE | P O BOX 3321 | 64.99 | 7914 | HACKWORTH WILLIAM | C/O DON HACKWORTH | 311.89 |
| 6822 | FRANCIS CECIL D & MISTY D | P O BOX 252 | 246.92 | 7915 | HACKWORTH WILLIAM | C/O DON HACKWORTH | 129.96 |
| 6829 | FRANCIS EARNEST & PATRICIA | GARRETT KY 41630 | 51.98 | 7919 | HAGANS ANGELA & CNPIS MEADE | 145 TURKEY CREEK ROAD | 207.93 |
| | | | | 7922 | HAGANS BRENDA | P O BOX 1254 | 31.85 |
| | | | | 7931 | HAGANS LARRY | P O BOX 195 | 220.92 |
| | | | | 7932 | HAGANS LARRY EDGAR | & ELIZAB | |

| | | | |
|------|--------------------------------|-----------------------------|----------|
| 8223 | HALL BRENDA | 4741 KY RT 3379 | 428.86 |
| 8227 | HALL BRENDA BOWLING | HC RD BOX 1185 | 46.78 |
| 8233 | HALL BRYAN J | 172 GREEN HALL ROAD | 192.33 |
| 8250 | HALL CARMEL & ALLENE | P O BOX 11 | 72.77 |
| 8258 | HALL CARTER LEE | 699 RD FDRK | 64.99 |
| 8260 | HALL CECIL & CHARLOTTE | 2460 LEFT FORK ABBOTT CR | 51.28 |
| 8264 | HALL CHARLES | P O BOX 91 | 24.78 |
| 8265 | HALL CHARLES | 54 WHISPERING WAY | 51.98 |
| 8271 | HALL CHARLES & STELLA | P O BOX 215 | 38.15 |
| 8275 | HALL CHARLES GREGORY | 6 DEBORAH ANN | 83.71 |
| 8277 | HALL CHARLES R & LINDA | P O BOX 91 | 60.15 |
| 8278 | HALL CHARLES R & LINDA | P O BOX 91 | 51.98 |
| 8280 | HALL CHARLES, THERESA | 8 ANGELA LYN | 72.77 |
| 8283 | HALL CHRISTA L | P O BOX 96 | 1,033.15 |
| 8284 | HALL CHRISTOPHER | 3887 KY RT 1498 | 220.92 |
| 8286 | HALL CINDY | HC 77 BOX 170 | 402.86 |
| 8288 | HALL CLARONDA | HC 77 BOX 20 | 337.89 |
| 8294 | HALL CLIFFORD & DOROTHY | 8 DONNA SUE HALL | 228.72 |
| 8299 | HALL CLINIS | 1569 RT 1101 | 137.78 |
| 8306 | HALL CRAIG | P O BOX 183 | 25.99 |
| 8307 | HALL CURT | P O BOX 346 | 98.42 |
| 8308 | HALL CURTIS | P O BOX 346 | 36.57 |
| 8323 | HALL DARRELL E | 1179 FROZEN FORK | 248.71 |
| 8324 | HALL DAVID | P O BOX 1263 | 142.95 |
| 8334 | HALL DEANNA | GENERAL DELIVERY | 36.57 |
| 8336 | HALL DEANNA J & SHANNON | P O BOX 487 | 107.28 |
| 8337 | HALL DEBORAH KAY KILBURN | 2210 ARKANSAS CREEK ROAD | 428.86 |
| 8352 | HALL DENVER & PEGGY | 256 BRYANT BRANCH ROAD | 1,442.49 |
| 8371 | HALL DINAH ESTATE | P O BOX 374 | 51.98 |
| 8372 | HALL DOC | P O BOX 124 | 38.99 |
| 8376 | HALL DON | HC 77 BOX 355 | 85.77 |
| 8384 | HALL DONNIE | P O BOX 524 | 138.04 |
| 8386 | HALL DORTHIE | P O BOX 11 | 107.28 |
| 8407 | HALL EDDIE | P O BOX 216 | 48.35 |
| 8408 | HALL EDDIE | 55 ENDICOTT DPIPE | 558.81 |
| 8415 | HALL EDIE | 2270 DINWOOD RD | 428.86 |
| 8425 | HALL ELLA -ESTATE- | C/O DEMY HALL JR | 38.99 |
| 8426 | HALL ELLIS DWAYNE | P O BOX 55 | 116.96 |
| 8436 | HALL ERIC | MINK BRANCH ROAD | 32.50 |
| 8455 | HALL FAYETTA | P O BOX 175 | 60.63 |
| 8466 | HALL FRANK | 810 KY RT 1498 | 324.89 |
| 8481 | HALL GARY DWAYNE & GENEVIENE M | P O BOX 17 | 38.99 |
| 8485 | HALL GENEVIEVE | P O BOX 017 | 51.98 |
| 8486 | HALL GENEVIEVE & GARY | 330 KY RT 680 | 383.38 |
| 8523 | HALL GREGORY M OR DENISE | BOX 331 | 129.96 |
| 8525 | HALL GWINA | P O BOX 8 | 36.57 |
| 8546 | HALL HATTIE | P O BOX 117 | 36.57 |
| 8547 | HALL HATTIE | 60 CHESTNUT LANE | 137.92 |
| 8554 | HALL HENRY | HC 83 BOX 921 | 36.57 |
| 8561 | HALL HILLARD | 6383 TOLER CREEK | 142.95 |
| 8562 | HALL HILLARD | 6383 TOLER CREEK | 64.99 |
| 8563 | HALL HILLARD | HC 70 BOX 3015 | 33.79 |
| 8572 | HALL HOOVER | P O BOX 229 | 766.73 |
| 8574 | HALL HOWARD & MELISSA | P O BOX 438 | 42.48 |
| 8585 | HALL JACKIE | MCGUIRES TRAILER PARK | 142.95 |
| 8586 | HALL JACKIE | P O BOX 601 | 32.50 |
| 8589 | HALL JAMES | P O BOX 1045 | 51.98 |
| 8596 | HALL JAMES & LYNN | RT 979 TACKETT FORK RD | 409.37 |
| 8598 | HALL JAMES & TABETHA | 3727 KY RT 1426 PRATER RD | 142.95 |
| 8600 | HALL JAMES ANTHONY & BONITA | 2655 FRASURES CREEK | 363.88 |
| 8607 | HALL JAMES EDDIE & LYNN | 14654 KY RT 979 | 142.95 |
| 8612 | HALL JAMES LEE | P O BOX 494 | 103.97 |
| 8619 | HALL JANET KIMBLER | BOX 66 WILLIAMS BRANCH | 45.51 |
| 8624 | HALL JEFF | GENERAL DELIVERY | 38.99 |
| 8625 | HALL JEFF & GENIA | P O BOX 301 | 107.28 |
| 8633 | HALL JERRY & MARTHA | 20 L FK JOCKEY HOLLOW | 58.50 |
| 8634 | HALL JERRY & MARTHA | 20 L FK JOCKEY HOLLOW | 285.90 |
| 8645 | HALL JIMMIE D & EUGENIA D | P O BOX 322 | 155.95 |
| 8648 | HALL JIMMY D & JOY LEA | P O BOX 520 | 114.96 |
| 8650 | HALL JIMMY EDWARD & BETTY | P O BOX 215 | 792.72 |
| 8665 | HALL JOHN ESTATE | C/O CHARLES E HALL | 208.90 |
| 8666 | HALL JOHN F & MAE | P O BOX 143 | 220.92 |
| 8673 | HALL JOHNNY | TEABERRY KY 41660 | 45.51 |
| 8677 | HALL JOHNNY & JULIA | 401 GAS FORK ROAD | 103.97 |
| 8680 | HALL JOSHUA C | 1569 RT 1101 | 194.94 |
| 8690 | HALL KEITH | P O BOX 175 | 83.18 |
| 8691 | HALL KEITH | HC 77 BOX 640 | 240.44 |
| 8710 | HALL KEVIN | 2924 KY RT 979 | 383.38 |
| 8711 | HALL KEVIN & SHARON | 2924 KY RT 979 | 220.92 |
| 8714 | HALL LACY JR & NELL RUTH | RR 1 BOX 500 | 42.48 |
| 8715 | HALL LAFE | 796 S LAKE DR APT 1 | 45.51 |
| 8716 | HALL LARRY | P O BOX 471 | 46.78 |
| 8719 | HALL LARRY | P O BOX 349 | 116.96 |
| 8723 | HALL LARRY & KAREN | P O BOX 103 | 284.06 |
| 8724 | HALL LARRY D | P O BOX 349 | 142.95 |
| 8729 | HALL LEE & AVANELL | HC 78 BOX 710 | 51.98 |
| 8730 | HALL LENARD | ARKANSAS CR RD | 36.86 |
| 8733 | HALL LENARD | P O BOX 090 | 38.99 |
| 8734 | HALL LENOR | GALVESTON KY 41629 | 110.48 |
| 8752 | HALL LEONARD JR | P O BOX 90 | 51.98 |
| 8758 | HALL LEWIS | P O BOX 231 | 260.49 |
| 8759 | HALL LEWIS & OMAH | C/O RAYMOND HALL | 22.43 |
| 8760 | HALL LINDA | P O BOX 43 | 168.95 |
| 8761 | HALL LINDA | P O BOX 43 | 19.51 |
| 8763 | HALL LINDA MARIE & MICKEY | 120 CLARK BRANCH | 220.92 |
| 8764 | HALL LINDOM | P O BOX 184 | 129.96 |
| 8766 | HALL LISA | P O BOX 351 | 38.99 |
| 8769 | HALL LLOYD KEITH | 242 S ROBERTS DRIVE | 181.94 |
| 8770 | HALL LONA | P O BOX 357 | 194.94 |
| 8776 | HALL LUCILLE | 1065 LEFT FORK LITTLE PAINT | 142.95 |
| 8777 | HALL LUCILLE & SHAWN HALL | 1065 LEFT FK LITTLE PAINT | 103.97 |
| 8827 | HALL MICHAEL P | GENERAL DELIVERY | 42.48 |
| 8828 | HALL MICHAEL PAUL | WEEKSBURY KY 41667 | 166.21 |
| 8829 | HALL MICHAEL RAY & PATSY | HC 77 BOX 2345 | 90.97 |
| 8830 | HALL MICHAEL S | P O BOX 53 | 246.92 |
| 8836 | HALL MINNIE | 1841 LITTLE MUD CREEK | 259.92 |
| 8844 | HALL NATHAN | 5528 KY RT 114 APT#26 | 107.28 |
| 8845 | HALL NEAL | 1201 LEFT FORK TOLER | 46.78 |
| 8852 | HALL NORCIE CONN | P O BOX 171 | 25.99 |
| 8859 | HALL OLIVE | P O BOX 162 | 532.82 |
| 8865 | HALL OLLIE A | HC 77 BOX 390 | 97.48 |
| 8870 | HALL ORALEE | HC 73 BOX 1838 | 45.51 |
| 8873 | HALL ORVILLE & CONNIE | P O BOX 9 | 31.05 |
| 8876 | HALL PALMER | ESTILL KY 41627 | 90.97 |
| 8878 | HALL PALMER & GOLDIE | 370 KY RT 680 | 402.86 |
| 8883 | HALL PATTY | P O BOX 195 | 77.98 |
| 8892 | HALL PHILLIP & DIANA | HC 71 BOX 390 | 228.72 |
| 8893 | HALL PHILLIP & JULENA ISAAC | P O BOX 139 | 189.78 |
| 8895 | HALL PHILLIP D | P O BOX 144 | 207.93 |
| 8896 | HALL PHYLLIS COOLEY | 1426 KY RT 550 | 194.94 |
| 8897 | HALL PHYNETTA | HC 77 BOX 1170 | 155.95 |
| 8898 | HALL PHYNETTA | HC 77 BOX 1170 | 20.79 |
| 8909 | HALL RANDY | 1250 KY RT 1498 | 25.99 |
| 8911 | HALL RAY & MARY | 1802 MINK BR RD | 286.50 |
| 8913 | HALL RAYMOND | P O BOX 593 | 390.23 |
| 8935 | HALL ROCKY | P O BOX 057 | 285.90 |
| 8947 | HALL RONNIE & VICKY | 228 BARN BRANCH | 38.99 |
| 8949 | HALL POSE ELLEN | P O BOX 213 | 142.95 |
| 8957 | HALL ROY & MCKINLEY | C/O ROY HALL | 107.29 |
| 8958 | HALL ROY & PAULINE | P O BOX 0146 | 32.87 |
| 8967 | HALL SANDY | P O BOX 063 | 207.93 |
| 8972 | HALL SHANE & JESSICA HAMILTON | P O BOX 131 | 113.19 |
| 8976 | HALL SHELIA ET AL | C/O SHELIA MCCROSKEY | 22.43 |
| 8986 | HALL STANLEY & RHONDA | 541 W SHORT STREET APT 14 | 77.98 |
| 8987 | HALL STEPHEN D & SHERRY S | GENERAL DELIVERY | 493.85 |
| 8988 | HALL TAPMY | P O BOX 653 | 157.25 |
| 9006 | HALL TERESA | P O BOX 251 | 116.96 |
| 9011 | HALL TERRY & DEBORAH WILMITE | P O BOX 103 | 208.13 |
| 9021 | HALL TERRY M & REGINA | 1288 KY RT 1498 | 166.21 |
| 9035 | HALL TIM & TERESA LYNN | P O BOX 161 | 71.93 |
| 9038 | HALL TIMOTHY | P O BOX 103 | 95.50 |
| 9039 | HALL TIMOTHY L & MELISSA | HC 66 BOX 1565 | 357.39 |
| 9041 | HALL TIMOTHY WAYNE | HC 77 BOX 590 | 207.93 |
| 9043 | HALL TINA RUTH | HC 70 BOX 496 | 33.79 |
| 9057 | HALL TONY J | C/O BILLY & RHONDA HALL | 402.86 |
| 9059 | HALL TONYA | P O BOX 640 | 142.95 |
| 9060 | HALL TOWN -ESTATE- | C/O THOMAS HALL | 103.97 |
| 9063 | HALL TRIP & ELVA | C/O KENNY REYNOLDS | 90.97 |
| 9070 | HALL U -ESTATE- | C/O JOEY HALL | 26.21 |
| 9078 | HALL VERLIS & PATRICIA | P O BOX 33 | 126.14 |
| 9083 | HALL VERNON | P O BOX 213 | 32.50 |
| 9150 | HAMBY CHARLES & RUCILLA | | |
| 9151 | HAMBY JERRY & GLENDA | | |
| 9153 | HAMILTON AARON & DAISY | | |
| 9173 | HAMILTON AVA | | |
| 9174 | HAMILTON AVA MARIE & EVA HALL | | |
| 9176 | HAMILTON B J | | |
| 9190 | HAMILTON BILLY & DEBRA ANN | | |
| 9203 | HAMILTON BOBBY J | -WAYLAND QUIK MART- | 2,521.11 |
| 9204 | HAMILTON BOBBY JR & JACQUELINE | P O BOX 128 | 254.71 |
| 9207 | HAMILTON BOOTEN & H F BENTLEY | P O BOX 370 | 19.51 |
| 9209 | HAMILTON BRENDA | P O BOX 193 | 168.95 |
| 9219 | HAMILTON CARMALENE | 100 SLOANE HOLLOW | 415.89 |
| 9222 | HAMILTON CARTER & BRENDA | 25 RT FORK TOWN BR HOLLOW | 116.96 |
| 9237 | HAMILTON CHASITY | BOX 54 1ST STREET | 88.37 |
| 9240 | HAMILTON CLARENCE & AUDREY L | GENERAL DELIVERY | 77.98 |
| 9241 | HAMILTON CLAYTON & DEANA | WHEELWRIGHT KY 41669 | 25.99 |
| 9248 | HAMILTON COAL COMPANY | C/O LOLA E HAMILTON | 112.30 |
| 9250 | HAMILTON CRYSTAL | P O BOX 105 | 38.99 |
| 9251 | HAMILTON CRYSTAL L | P O BOX 114 | 36.57 |
| 9259 | HAMILTON DARVENE | P O BOX 002 | 552.32 |
| 9260 | HAMILTON DARVENE | P O BOX 002 | 38.99 |
| 9261 | HAMILTON DARVENE | P O BOX 002 | 168.95 |
| 9262 | HAMILTON DARVENE | P O BOX 002 | 142.95 |
| 9263 | HAMILTON DARVENE | 58A HAMILTON'S GAS-N-GO | 350.88 |
| 9264 | HAMILTON DARVENE & ANNA L | P O BOX 002 | 428.86 |
| 9265 | HAMILTON DARVENE & ANNA L | P O BOX 002 | 142.95 |
| 9271 | HAMILTON DEBBIE | P O BOX 570 | 194.94 |
| 9277 | HAMILTON DON | BEAVER KY 41604 | 220.92 |
| 9312 | HAMILTON EUNICE ESTATE | TEABERRY KY 41660 | 252.12 |
| 9313 | HAMILTON EVA MARIE | P O BOX 92 | 42.89 |
| 9328 | HAMILTON GARY DONALD | 14286 BANNER | 25.99 |
| 9329 | HAMILTON GARY DOUGLAS & ROBIN | HC 77 BOX 1840 | 800.81 |
| 9336 | HAMILTON GINGER & ODEAN | 6509 REDBUD DRIVE | 38.99 |
| 9351 | HAMILTON HENRY JR | C/O LOLA HAMILTON | 214.44 |
| 9362 | HAMILTON JAMES & JANICE | P O BOX 009 | 324.89 |
| 9368 | HAMILTON JAN M & JUSTINE | HC 77 BOX 130 | 320.05 |
| 9369 | HAMILTON JANICE | RT 979 - MEEK BRANCH | 207.93 |
| 9372 | HAMILTON JEFF | P O BOX 651 | 54.59 |
| 9373 | HAMILTON JEFF D & MICHELLE L | P O BOX 196 | 366.56 |
| 9375 | HAMILTON JIMMY & IMOGENE | HC 77 BOX 165 | 90.97 |
| 9377 | HAMILTON JIMMY R & NANCY M | 625 SHOP BRANCH ROAD | 142.95 |
| 9391 | HAMILTON JOHN W JR | 23 MOORE BR RD | 168.95 |
| 9392 | HAMILTON JOHN W JR | 23 MOORE BR RD | 38.99 |
| 9395 | HAMILTON JOHNNY JR | P O BOX 050 | 188.45 |
| 9397 | HAMILTON JOY JONES | GENERAL DELIVERY | 45.51 |
| 9398 | HAMILTON KEITH | P O BOX 215 | 38.99 |
| 9399 | HAMILTON KEITH S | P O BOX 215 | 32.50 |
| 9400 | HAMILTON KEITH S | P O BOX 215 | 45.51 |
| 9401 | HAMILTON KEITH SHAWN & DENISE | P O BOX 002 | 77.98 |
| 9403 | HAMILTON KENNETH RAY & ANGELE | P O BOX 152 | 38.99 |
| 9407 | HAMILTON LARRY | P O BOX 346 | 51.98 |
| 9412 | HAMILTON LAWRENCE | GENERAL DELIVERY | 51.98 |
| 9413 | HAMILTON LAWRENCE | GENERAL DELIVERY | 77.98 |
| 9416 | HAMILTON LENA GAY | HAROLD KY 41655 | 90.97 |
| 9421 | HAMILTON LESLEY & JOYCE | HC 78 BOX 270 | 51.98 |
| 9422 | HAMILTON LESLEY & JOYCE | HC 78 BOX 270 | 71.49 |
| 9423 | HAMILTON LESLIE | 264 NEDS FORK | 272.91 |
| 9463 | HAMILTON MICKEY & GENEVA | P O BOX 23 | 402.86 |
| 9475 | HAMILTON OLIVIA | P O BOX 093 | 33.79 |
| 9483 | HAMILTON PAY -ESTATE- | C/O RICKY HAMILTON | 506.82 |
| 9484 | HAMILTON PEARLENE | 1539 KY RT 3380 | 109.54 |
| 9485 | HAMILTON PHILLIP & JOY | GENERAL DELIVERY | 181.94 |
| 9493 | HAMILTON RANDY | P O BOX 76 | 129.38 |
| 9495 | HAMILTON RANDY & JACKIE | P O BOX 741 | 38.99 |
| 9498 | HAMILTON REAO OR JUANITA | 8 JOHN M NEWSOME | 77.98 |
| 9504 | HAMILTON REO | 8 BERT & OLIVIA HAMILTON | 64.99 |
| 9517 | HAMILTON RICKY L & WANDA L | 787 RT 3380 | 129.96 |
| 9520 | HAMILTON ROBERT | P O BOX 133 | 30.20 |
| 9521 | HAMILTON ROBERT & EMMA | P O BOX 27 | 32.87 |
| 9522 | HAMILTON ROBIN | HC 77 BOX 1840 | 103.97 |
| | HAMILTON ROBIN | 4737 KY RT 321- LOT #28 | 103.97 |
| 9540 | HAMILTON RUSTY RAY & REBA | 7 LAKEVIEW BOX 16 | 630.30 |
| 9565 | HAMILTON STEPHEN | TEABERRY KY 41660 | 75.22 |
| 9567 | HAMILTON STEVE | HC 77 BOX 490 | 38.99 |
| 9572 | HAMILTON TERRY & JOANN | P O BOX 040 | 987.66 |
| 9574 | HAMILTON TERRY B & ALLISON S | P O BOX 181 | 116.96 |
| 9589 | HAMILTON TOBIE | GENERAL DELIVERY | 428.86 |
| 9591 | HAMILTON TOLVIE | 2309 KY RT 3380 | 272.91 |
| 9596 | HAMILTON VANESSA & ERIC | P O BOX 135 | 129.96 |
| 9603 | HAMILTON VERDIE MAE | P O BOX 139 | 116.96 |
| 9604 | HAMILTON VERL & JEANETTE | P O BOX 205 | 38.99 |
| 9626 | HAMILTON WILL & PEARL | P O BOX 1080 | 311.59 |
| 9628 | HAMILTON WILL & STEVIE | P O BOX 09 | 397.66 |
| 9636 | HAMILTON WILLIE JR & ETHEL | HC 74 BOX 330 | 350.88 |
| 9644 | HAMMOND MICHAEL & BENIE LYNN | 127 BROAD BOTTOM | 207.93 |
| 9650 | HAMMONDS HELEN LOUISE | 21 GREEN ACRES | 168.95 |
| 9652 | HAMMONDS LILLIE F | P O BOX 1062 | 105.61 |
| 9653 | HAMMONDS LILLIE F | P O BOX 1062 | 194.94 |
| 9654 | HAMMONDS LILLIE F | P O BOX 1062 | 462.64 |
| 9655 | HAMMONDS LILLIE F | P O BOX 1062 | 45.51 |
| 9656 | HAMMONDS LILLIE F | -DELLA HAMILTON ESTATE- | 22.22 |
| 9663 | HAMMONS DENNIS | 327 GREEN HALL BRANCH | 214.44 |
| 9675 | HAMPTON NORMAN L | 2 MAYO CT | 116.96 |
| 9678 | HAMPTON SHERRY J | VIRGIE KY 41572 | 42.48 |
| 9683 | HANCOCK LARRY & VONETTA | P O BOX 1111 | 272.91 |
| 9690 | HANDSHOE ANDY | GARRETT KY 41630 | 25.99 |
| 9694 | HANDSHOE BILL & BRENDA HOOVER | P O BOX 109 | 162.46 |
| 9701 | HANDSHOE EDWARD & DORA J | 2973 RACCOON ROAD | 558.81 |
| 9702 | HANDSHOE EDWARD & DORA J | 2973 RACCOON ROAD | 104.62 |
| 9709 | HANDSHOE KEVIN | BOX 154 PITTS BR RD | 168.95 |
| 9737 | HARKINS BUILDERS INC | C/O W SCOTT HARKINS | 274.58 |
| 9738 | HARKINS FRED -TRUSTEE- | C/O HUGH PATTERSON | 183.75 |
| 9739 | HARKINS GEORGE A -ESTATE- | C/O HUGH PATTERSON | 209.14 |
| 9754 | HARLEY A J | P O BOX 408 | 113.07</ |

| | | | | | |
|--------------------------------------|--------------------------------|----------|--------------------------------------|-----------------------------------|----------|
| 10085 HENSLEY CHARLES P | 9989 W MTN PARKWAY | 207.93 | 11055 HUNT ROGER G & VICKY G | 1070 KEATHLEY BR RD | 305.41 |
| 10090 HENSLEY THELMA JEANNE | P O BOX 301 | 384.86 | 11058 HUNT SHERMAN | HC 66 BOX 1770 | 38.99 |
| 10092 HENSON ALFREDA ESTATE | 16217 KY RT 979 | 259.92 | 11059 HUNT STEVIE | P O BOX 1088 | 272.91 |
| 10097 HENSON DARLENE & GIGI RENEE | P O BOX 206 | 201.93 | 11060 HUNT TIFFANY & BILLY J OSBORNE | P O BOX 352 | 142.64 |
| 10108 HENSON JANICE | OUR PLACE RESTAURANT | 1,250.47 | 11078 HUNTER BARBARA | HC 74 BOX 15 | 116.96 |
| 10109 HENSON JANICE | P O BOX 194 | 376.87 | 11079 HUNTER BERNITA & CHESTER | P O BOX | 225.14 |
| 10113 HENSON RICHARD & JANICE | P O BOX 194 | 569.81 | 11089 HUNTER CHARLEY B | HC 84 BOX 82 | 94.87 |
| 10139 HESS JEFFERY LEON & IMA REGINA | P O BOX 72 | 96.17 | 11090 HUNTER CHARLIE JP & MYRTLE | P O BOX 164 | 129.96 |
| 10141 HHH HEAVY HAULING & WRECKER | C/O TODD HAMILTON | 38.99 | 11091 HUNTER COLUMBUS & JEAN | 835 GOBLE BRANCH | 285.90 |
| 10150 HICKS BALLARD | TOPMOST KY 41862 | 58.99 | 11093 HUNTER DARRELL & ETHEL CARROLL | 48 MIDDLE FORK | 337.89 |
| 10164 HICKS CHARLES & THELMA | HC 88 BOX 455 | 207.93 | 11101 HUNTER ELLIS | 44910 RT 182 | 64.99 |
| 10165 HICKS CHARLES E & TERINA | P O BOX 204 | 207.93 | 11105 HUNTER GARY LEE & BRENDA SUE | HC 74 BOX 290 | 142.95 |
| 10178 HICKS DANNIE A JR | DIANA C HICKS & JOHN PRITCHARD | 38.99 | | | |
| 10180 HICKS DEBORAH A | P O BOX 111 | 175.46 | | | |
| 10187 HICKS EDGEL | LANGLEY KY 41645 | 19.51 | | | |
| | | | 11122 HUNTER MISSY & VANCE | 227 OLD FOLKSTONE RD | 25.99 |
| | | | | | |
| | | | | | |
| | | | | | |
| 10215 HICKS JULIA | 497 TOWN BRANCH | 36.39 | 11135 HUNTER RONALD DEAN & CINDY | 4920 KY RT 2030 | 734.26 |
| 10216 HICKS JUNIOR | 1285 OPEN FORK RD | 38.99 | 11140 HUNTER SAUNDRA & WILLIAM | P O BOX 326 | 46.78 |
| 10221 HICKS LEWIS JR | HC 70 BOX 3035 | 142.95 | 11143 HUNTER SYLVIA & HEIRS | HONAKER KY 41639 | 90.97 |
| 10231 HICKS MILLIE -ESTATE- | C/O MARY CASTLE | 21.15 | 11144 HUNTER TERRY | 100 OWENS STREET | 129.96 |
| 10233 HICKS OTIS LEE | P O BOX 693 | 129.96 | 11145 HUNTER TINA | C/O DENVER HUNTER | 38.99 |
| 10234 HICKS OTIS LEE | P O BOX 693 | 116.96 | 11147 HUNTER TRACY & FRAN | P O BOX 270 | 649.78 |
| | | | 11152 HURD JOHN TROY | P O BOX 159 | 90.97 |
| 10261 HICKS VICTOR | 213 IMPERIAL DRIVE | 64.99 | 11157 HURD TROY & BARBARA | 660 STUMBO HOLLOW | 617.30 |
| | | | 11158 HURD WILLA | APT 96 DIXIE HEIGHTS | 23.40 |
| 10278 HIGGINBOTHAM WILLIAM | P O BOX 153 | 64.99 | 11165 HURT DELBERT | P O BOX 154 | 77.93 |
| | | | 11166 HURT ELIZABETH | P O BOX 10 | 246.92 |
| | | | 11167 HURT HARGIS B PATRICIA | 1108 WILLOW LANE | 555.12 |
| | | | 11177 HUTCHINSON CHARLES RAY | P O BOX 201 | 168.95 |
| | | | 11178 HUTCHINSON DENNIS & JENNIFER | P O BOX 244 | 103.97 |
| | | | 11194 HYDEN CHARLES | P O BOX 16 | 77.98 |
| | | | 11195 HYDEN DEBRA | P O BOX 1196 | 38.99 |
| 10300 HILL TERRY & JANICE | P O BOX 191 | 246.92 | | | |
| 10301 HILL TERRY & JANICE | P O BOX 191 | 22.74 | 11250 IMPERIAL BUSINESS CREDIT INC | P O BOX 803426 | 44.25 |
| 10320 HINKLE JIMMY | 647 CONN STREET | 38.99 | 11251 IMPERIAL BUSINESS CREDIT INC | P O BOX 803426 | 111.95 |
| 10323 HINTON BILL ESTATE | P O BOX 98 | 142.95 | 11302 TRICK CARMEL | C/O CHRISTENE BOBOSCHI | 32.87 |
| 10325 HITCHCOCK MATTHEW T | 2389 KY RT 1750 | 467.84 | | | |
| 10326 HITCHCOCK PHILLIP G & CINDY L | 394 SHOP BRANCH ROAD | 227.43 | | | |
| | | | | | |
| 10332 HITE LARRY | 291 CLARK BRANCH RD | 51.98 | 11320 ISAAC BILLIE J | P O BOX 653 | 155.95 |
| | | | 11326 ISAAC CLYDE | P O BOX 19 | 142.64 |
| | | | 11336 ISAAC JUDITH | P O BOX 53 | 125.55 |
| | | | | | |
| 10338 HOBSON DANA | 128 BOYD ST | 25.99 | 11344 ISAAC MORRIS | P O BOX 368 | 1,150.11 |
| 10371 HOLBROOK DON & ELLEN | 87 GOEBEL BRANCH | 402.94 | 11371 ISAACS LEON & DOLLY | HC 77 BOX 320 | 246.92 |
| | | | 11372 ISAACS MILFORD | HC 77 BOX 860 | 32.50 |
| 10394 HOLBROOK KERRY DEAN | PO BOX 42 | 130.45 | 11373 ISAACS MISTY DAWN & ONEY | MC 77 BOX 860 | 324.89 |
| 10395 HOLBROOK LYNON | 4705 KY RT 321-LOT #10A | 181.94 | 11381 ISON CLARA | DWAYNE | 955.83 |
| 10396 HOLBROOK MABRY & MOLLY | 1216 SOUTH LAKE DRIVE | 376.89 | 11382 ISON CLARA | P O BOX 144 | 248.71 |
| 10397 HOLBROOK MABRY & MOLLY | 1216 SOUTH LAKE DRIVE | 649.42 | 11387 ISON DELBERT JR JOHN C PARELA | & GREGORY | 532.82 |
| 10398 HOLBROOK MARGARET & THOMAS | HC 89 BOX 870 | 306.69 | | | |
| 10400 HOLBROOK MARTIN & BETTY | P O BOX 68 | 454.94 | 11394 ISON PAMELA R | P O BOX 1112 | 64.99 |
| 10405 HOLBROOK RANDAL & GINA | P O BOX 276 | 295.85 | 11399 J & J AUTOMOTIVE | NICK JACKSON | 84.61 |
| 10406 HOLBROOK RANDALL CARL & | PRISCILLA | 366.56 | | | |
| 10409 HOLBROOK RODNEY J | 3112 WEST MOUNTAIN PARKWAY | 142.95 | 11411 J C & P COAL CORPORATION | P O BOX 85 | 145.37 |
| 10421 HOLLAND CAROL B | 108 WEST GRAHAM STREET | 143.27 | 11426 JACKSON BEULAH & CHARLES | HC 89 BOX 396 | 25.99 |
| 10422 HOLLAND CAROL B | 112 WEST GRAHAM STREET | 425.49 | 11441 JACKSON NICK & KRISTI | HC 95 BOX 491 | 51.98 |
| 10423 HOLLAND CLAYTON | DBA HOLLAND ENTERPRISES | 662.77 | 11442 JACKSON ROBERT E & STEPHANIE | P O BOX 406 | 284.06 |
| 10424 HOLLAND CLAYTON & CAROL | 112 WEST GRAHAM STREET | 425.49 | 11443 JACKSON TODD | 161 HALL HOLLOW RD | 295.85 |
| 10425 HOLLAND CLAYTON EUGENE | 105 WEST GRAHAM STREET | 272.91 | 11463 JACOBSMEYER DONALD S & | VIRGINIA B | 272.91 |
| 10426 HOLLAND JOHN T & DANA L | RT 23 BOX 342 | 571.80 | | | |
| 10427 HOLLAND JOHN THOMAS | 108 WEST GRAHAM STREET | 1,662.96 | | | |
| 10430 HOLLIFIELD SAMUEL | P O BOX 56 | 90.97 | 11499 JARRELL ANDY | P O BOX 1166 | 140.36 |
| 10432 HOLLIFIELD SAMUEL & ETHEL | P O BOX 56 | 207.93 | 11503 JARRELL BEATRICE | 216 LITTLE JARRELL FORK | 38.99 |
| 10436 HOLLOWAY ADAM | HC 84 BOX 7580 | 38.99 | 11505 JARRELL BETTY A -ESTATE- | 173 FRED'S FK | 154.43 |
| 10444 HONAKER JESSIE ESTATE | C/O WILLIAM YELDER | 221.65 | 11508 JARRELL CAROL | P O BOX 30 | 129.96 |
| 10445 HONAKER RUSSELL | GENERAL DELIVERY | 214.44 | 11514 JARRELL DANNY & HELEN M | HC 66 BOX 1840 | 116.96 |
| 10447 HONEYCUTT DAVID | P O BOX 72 BLEVINS ROAD | 165.05 | 11515 JARRELL DANNY & HELEN M | HC 66 BOX 1840 | 51.98 |
| 10448 HONEYCUTT DAVID & CATHELENE | 69 BLEVINS RD | 337.89 | 11516 JARRELL DANNY & HELEN M | HC 66 BOX 1840 | 51.98 |
| 10459 HONEYCUTT ROGER & ETHEL G | P O BOX 312 | 38.99 | 11517 JARRELL DANNY & HELEN M | HC 66 BOX 1840 | 51.98 |
| 10460 HONEYCUTT TERESA | & TOMMY HONEYCUTT | 215.47 | 11518 JARRELL DANNY & HELEN M | HC 66 BOX 1840 | 51.98 |
| 10466 HOOD LILLIE | P O BOX 81 | 225.14 | 11519 JARRELL DANNY & MARIE | HC 66 BOX 1751 | 116.96 |
| 10467 HOOD RALPH | P O BOX 291 | 342.99 | 11520 JARRELL DANNY & MARIE | HC 66 BOX 1751 | 896.69 |
| 10469 HOOD RALPH & BLANCHE F | P O BOX 291 | 166.21 | 11522 JARRELL DARRIN | P O BOX 61 | 241.71 |
| 10470 HOOD ROBERT | P O BOX 296 | 42.48 | 11529 JARRELL ERCEL | HC 66 BOX 1840 | 168.95 |
| 10471 HOOD ROBERT | P O BOX 296 | 178.00 | 11532 JARRELL GARY | PRESTONSBURG KY 41653 | 51.98 |
| 10473 HOOD SHIRLEY | P O BOX 81 | 113.19 | 11533 JARRELL GARY | HC 66 BOX 1840 | 19.51 |
| | | | 11545 JARRELL JAMES E JR & SHERI L | SR2 SLICK ROCK BRANCH | 142.95 |
| 10477 HOOPER DERICK | AND GLEMA J YATES | 103.97 | 11549 JARRELL JIMMY | BOX 854 SLICK ROCK | 116.96 |
| 10478 HOOPER ELIZABETH A & JAMIE | LUCAS | 77.98 | 11559 JARRELL LINNIE | HC 66 BOX 1840 | 90.97 |
| 10480 HOOPER JACKIE R | P O BOX 93 | 165.05 | 11561 JARRELL LORENE | BANNER KY 41603 | 64.99 |
| 10481 HOOPER JACKIE R | P O BOX 93 | 51.98 | 11565 JARRELL MICHELLE L | AND DEBORAH HYDEN | 101.36 |
| 10483 HOOPER JOSHUA KEITH | C/O ELIZABETH HOOPER | 32.50 | | | |
| 10487 HOOPER MAYNARD -ESTATE- | C/O GRACE HOOPER YATES, ADMX | 65.95 | 11576 JARRELL PAULA FRASURE & STEVIE | KY RT 979 BOX 3032 | 181.94 |
| 10501 HOPKINS JANICE & ROBERT | P O BOX 472 | 233.92 | 11578 JARRELL RAYMOND M & LINDA | HC 66 BOX 1292 | 688.76 |
| | | | 11581 JARRELL RUSSELL | HC 66 BOX 1655 | 23.40 |
| 10503 HOPKINS JOHN C -ESTATE- | LINDA HOPKINS STEELE | 204.95 | 11585 JARRELL SELENA | 3124 KY RT 1428 | 45.51 |
| 10504 HOPKINS JOHN C -ESTATE- | LINDA HOPKINS STEELE | 125.51 | 11586 JARRELL STEVE & PAULA | 3032 KY RT 979 | 188.45 |
| 10528 HORN CRAIG | GEN DEL | 31.98 | 11591 JARRELL WILFORD D & CONNIE S | P O BOX 133 | 579.60 |
| 10530 HORN DONALD & PAT | 139 S EVERGREEN LANE | 350.88 | 11592 JARRELL WILLIAM & TESSIE | P O BOX 116 | 376.87 |
| 10531 HORN DOROTHY | 1312 RIVERVIEW LANE | 114.35 | 11600 JARVIS BETTY JEAN | P O BOX 476A - DANIELS CREEK ROAD | 353.88 |
| 10542 HORN JOHN | 78-B WARD AVENUE | 45.51 | 11601 JARVIS BETTY JEAN | P O BOX 476A - DANIELS CREEK ROAD | 38.99 |
| 10556 HORNE LAVERNE | P O BOX 581 | 20.79 | 11602 JARVIS BURNIS RAY & MARKIETTA | HC 66 - GENERAL DELIVERY | 233.92 |
| | | | | | |
| | | | 11604 JARVIS CHARLES DWAYNE | P O BOX 111 | 25.99 |
| | | | | | |
| 10584 HOWARD AARON & AILEEN | 7269 STONE COAL ROAD | 402.86 | | | |
| 10588 HOWARD ANGELA DAWN | 1409 PRATER FORK | 233.92 | | | |
| | | | 11616 JARVIS JAMES | BANNER KY 41603 | 376.47 |
| 10613 HOWARD GROVER L III | 301 N FAIRVAS ST #100A | 28.00 | 11621 JARVIS RICKY | BANNER KY 41603 | 142.95 |
| 10614 HOWARD HARLESS & POLLY | P O BOX 293 | 168.95 | 11622 JARVIS VONDA K | P O BOX 53 | 77.98 |
| 10615 HOWARD HARLESS & POLLY | P O BOX 293 | 38.99 | 11629 JENKINS BARRY SR & JEANNE | P O BOX 89 | 792.72 |
| 10619 HOWARD JACK & ODA | P O BOX 52 | 59.79 | 11633 JENKINS JEANNE BROOKS | P O BOX 89 | 45.51 |
| 10620 HOWARD JACK & ODA | P O BOX 52 | 103.97 | 11634 JENKINS JOHN CHRIS | P O BOX 41 | 36.57 |
| | | | 11639 JENKINS RITA SUE | P O BOX 470 | 190.75 |
| 10635 HOWARD JEFFERY & ANGELA | P O BOX 136 | 38.99 | 11640 JENKINS RITA SUE | P O BOX 470 | 126.14 |
| | | | 11649 JERVIS BETTY | P O BOX 421 | 227.43 |
| | | | 11673 JERVIS MELODY | 1039 SUGARLOAF BRANCH | 142.95 |
| 10644 HOWARD KEITH M & CONNIE R | 1592 JOHNS BRANCH ROAD | 168.95 | | | |
| 10656 HOWARD MARVIN D & KAREN | 1902 RT FX PULL CK | 727.89 | 11689 JIM DAY DIST INC | P O BOX 45 | 179.08 |
| 10679 HOWARD TERRY | P O BOX 771 | 51.98 | | | |
| 10684 HOWARD TIMOTHY | P O BOX 332 | 77.98 | 11710 JOHNSON ARVIE & LOIS | P O BOX 498 | 107.28 |
| 10694 HOWELL ALAN RAY & LUCY MARIE | P O BOX 109 | 493.83 | 11713 JOHNSON BEE & TEDDY | HC 79 BOX 1200 | 272.91 |
| 10696 HOWELL ANZIE | HC 77 BOX 1020 | 20.79 | 11716 JOHNSON BERLING B & FAYETTA C | P O BOX 155 | 307.64 |
| | | | 11720 JOHNSON BILL & JEREMIA SUE | 1320 SEQUOIA DRIVE | 32.50 |
| 10700 HOWELL BEE -ESTATE- | C/O TEDDIE HOWELL | 115.21 | 11721 JOHNSON BILLIE & MICHAEL | P O BOX 26 | 220.92 |
| 10702 HOWELL BIRBAGE | 2974 R#1 | 32.50 | 11722 JOHNSON BILLIE & MICHAEL | P O BOX 26 | 38.99 |
| | | | 11736 JOHNSON BONNIE L & CHARLES E | P O BOX 482 | 60.15 |
| 10707 HOWELL CALVIN | HC 80 BOX 300 | 259.92 | 11737 JOHNSON BRENDA D & EDWARD KIDD | P O BOX 331 | 207.93 |
| 10708 HOWELL CALVIN & CLEOPATRA | HC 80 BOX 300 | 324.89 | 11750 JOHNSON CARL D & SANDRA S | P O BOX 061 | 124.76 |
| 10715 HOWELL CHRISTY | BLUE RIVER KY 41607 | 220.92 | 11751 JOHNSON CARLOS | P O BOX 254 | 43.64 |
| | | | 11752 JOHNSON CARLOS & WILMA | P O BOX 254 | 83.71 |
| 10727 HOWELL DEBORAH | 946 MIDDLE BRANCH | 110.48 | 11753 JOHNSON CAROL ANN | P O BOX 27 | 189.78 |
| 10735 HOWELL DOROTHY | HC 66 BOX 1405 | 45.51 | 11757 JOHNSON CHARLES & BONNIE | P O BOX 482 | 366.56 |
| | | | 11759 JOHNSON CHARLES & PEGGY | HC 80 BOX 155 | 176.74 |
| | | | 11761 JOHNSON CHARLES C | HC 80 BOX 155 | 19.51 |
| | | | | | |
| 10758 HOWELL HAROLD & LUCY | 58 LYNN HOLLOW | 220.92 | 11765 JOHNSON CHARLIE & LOTTIE -EST- | C/O RUTH BRANHAM | 77.98 |
| 10759 HOWELL HARVEY L & JOY | 2800 UPPER CAVE CREEK ROAD | 116.96 | 11766 JOHNSON CHARLIE OR OLLIE -EST- | C/O VIRGIE OWSLEY, ADMR | 248.71 |
| 10778 HOWELL JEFF & PHENA -ESTATE- | HC 77 BOX 230 | 130.33 | | | |
| | | | 11771 JOHNSON CLARENCE & LOUETTA | P O BOX 431 | 24.78 |
| 10780 HOWELL JEFFERY A | 66 HAGER STREET | 116.96 | 11772 JOHNSON CLARENCE & LOUETTA | P O BOX 431 | 194.06 |
| 10786 HOWELL JOHN WILLIAM & ROTUNDA | BEAVER KY 41604 | 28.00 | 11783 JOHNSON COMAS | RT 1 | 178.00 |
| 10787 HOWELL JOHNNY | HC 66 BOX 375 | 181.94 | 11785 JOHNSON CONLEY & ANNA M | P O BOX 123 | 248.71 |
| 10788 HOWELL JOHNNY & BETTY | P O BOX 130 | 64.99 | 11793 JOHNSON DANNY RAY | 2412 BAKER STATION | 225.14 |
| 10789 HOWELL JOHNNY & ILENE | 1539 HUNTS FORK | 64.99 | 11794 JOHNSON DAVID | JOHNS BRANCH RD | 51.98 |
| 10790 HOWELL JOHNNY D | BOX 9 MARTIN BRANCH | 363.88 | 11800 JOHNSON DELMER RAY | 97 MART WEAD ROAD | 38.99 |
| 10791 HOWELL JOY N | 2800 UPPER CAVE CREEK ROAD | 753.74 | 11802 JOHNSON DENNIS J & RHONDA K | P O BOX 72 | 319.42 |
| 10798 HOWELL LARRY | DANA KY 41615 | 19.51 | 11811 JOHNSON DONALD & EDNA | P O BOX 122 | 185.06 |
| 10799 HOWELL LARRY | RT 2030 | 259.92 | 11818 JOHNSON E & SUSAN | GEN DEL | 25.99 |
| 10812 HOWELL MICHAEL | P O BOX 77 ALLEN ROBI | 276.16 | 11824 JOHNSON EDISON & MARLENE | P O BOX 148 | 98.77 |
| 10822 HOWELL PAUL | 420 KEATHLEY BR | 38.99 | 11825 JOHNSON EDISON & WANDA S | P O BOX 148 | 38.99 |
| 1 | | | | | |

| | | | | | |
|-------|--------------------------------|-----------------------------|----------|-------|--------------------------------|
| 13740 | LITTLE PAH | 18 TACKETT FORK ROAD | 25.99 | | |
| 13748 | LITTLE PHILLIP JOEL & RHONDA | C/O BRIAN JOHNSON | 142.64 | 14890 | MCNEIL PATRICIA |
| | | | | 14938 | MEADE POSTER |
| 13759 | LITTLE ROBERT E | P O BOX 385 | 378.34 | 14939 | MEADE GABRIEL C |
| 13764 | LITTLE ROGER M & MELISSA | KY RT 404 BOX 47 | 181.94 | 14940 | MEADE GARY |
| 13767 | LITTLE RUBY MAE | GEN DEL | 101.41 | 14947 | MEADE GREGORY & SHERRY |
| 13770 | LITTLE RUTH | P O BOX 443 | 107.28 | 14948 | MEADE GUY A & EDNA S |
| 13775 | LITTLE TASHA APRIL NICHOLE | P O BOX 27 | 90.97 | 14950 | MEADE HAROLD E |
| 13787 | LITZ W A MRS | C/O PATRICIA LITZ SALYERS | 58.50 | | |
| 13794 | LOMBARD JOSEPH | 398 KY RT 979 | 292.41 | 14956 | MEADE HOLLY |
| 13796 | LOVE GARNET | 3160 KY RT 1428 | 71.93 | 14957 | MEADE HOLLY AND JOE ANN |
| 13798 | LOVE MARK | P O BOX 423 | 142.95 | 14964 | MEADE JAMES A & TAMMY L |
| 13818 | LOVE MALISSA J | AND MICHAEL K LOVE | 155.95 | 14967 | MEADE JAMES MATTESON -HEIRS- |
| 13821 | LOVE STEVE | HC 66 BOX 1440 | 181.94 | 14970 | MEADE JARVEY & PATSY |
| 13825 | LPJ PROPERTIES INC | P O BOX 21 | 402.86 | 14971 | MEADE JARVIS |
| 13826 | LPJ PROPERTIES INC | P O BOX 21 | 220.92 | | |
| 13827 | LPJ PROPERTIES INC | P O BOX 21 | 1,442.49 | 14984 | MEADE LEVI |
| 13828 | LPJ PROPERTIES INC | P O BOX 21 | 376.87 | 14986 | MEADE LLOYD |
| 13831 | LUCAS JERRY & SHARON LOUISE | HC 77 BOX 7 | 64.99 | | |
| 13832 | LUCAS MAUDIE | 2850 KY RT 1428 | 397.66 | 14992 | MEADE MADA GIBSON -ESTATE- |
| 13833 | LUCAS SHARON & JERRY | P O BOX 156 | 357.39 | 14995 | MEADE MARKETTA L & BENJAMIN |
| 13836 | LUMPKINS DENNIS & DEBORAH | BOX 194 HATCHER ADDITION | 435.37 | | |
| 13868 | LYON JAMES R & JENNIFER L | P O BOX 102 | 214.44 | 15001 | MEADE PATSY |
| 13869 | LYON JENNIFER | HC 73 BOX 903 | 72.77 | 15033 | MEADE TIMOTHY |
| 13873 | LYONS FRED | GENERAL DELIVERY | 64.99 | | |
| 13874 | LYONS FRED & SHEERY LYNN | GENERAL DELIVERY | 207.93 | | |
| | | | | | |
| 13877 | LYONS PERRY DONALD | P O BOX 155 | 25.99 | 15048 | MEADOR HENRY -ESTATE- |
| | | | | 15049 | MEADOR HENRY -ESTATE- |
| 13892 | HAGGARD CECIL & JOAN ISON | HC RD BOX 80 | 77.98 | 15056 | MEADOWS DANNY |
| | | | | 15057 | MEADOWS DANNY |
| 13899 | HAGGARD RITA | P O BOX 37 | 60.15 | 15059 | MEADOWS JAMES |
| 13901 | HAGGARD TIM | P O BOX 196 | 233.92 | 15072 | MEADOWS STEVEN |
| 13911 | MAHAN CAROLYN | BOX 21 LEFT FORK MINK BR | 246.92 | 15079 | MEDISIN INC |
| | | | | 15080 | MEDISIN INC |
| | | | | 15093 | MEERS JULIE ANN |
| | | | | | |
| 13940 | MANN'S GLADYS | MCDOWELL KY 41647 | 38.99 | | |
| 13948 | MANN'S MARCUS | 1087 RACCOON RD | 227.43 | 15101 | MERLE JACK |
| 13949 | MANN'S ROY & SANDY | HC 88 BOX 40 | 376.87 | 15105 | MERRITT ROBERT & MARY LOU |
| 13952 | MANUEL ARNOLD JR & JANET CAROL | P O BOX 543 | 272.91 | | |
| 13954 | MANUEL CHARLES | 109 LONG FORK ROAD | 402.86 | 15126 | MID-STATE TRUST |
| 13970 | MARCUM ANNA | P O BOX 85 | 142.95 | 15127 | MIDDLETON MARY MARIE |
| | | | | 15129 | MIDTOWN MARKET |
| 13982 | MARE CREEK STABLES INC | C/O MARLOW'S COUNTRY PALACE | 272.91 | 15133 | MILES GARY |
| 13990 | MARSHALL ALICE H | 2846 KY RT 321 | 19.51 | 15136 | MILLER ARNOLD & DELORES |
| | | | | 15141 | MILLER CAROL |
| 14022 | MARSILLET DAVE & DORIS | GENERAL DELIVERY | 107.28 | 15142 | MILLER CAROL |
| 14024 | MARSILLET EMOGENE | 571 HOLLY BUSH BRANCH | 98.77 | | |
| | | | | 15147 | MILLER CLARENCE & CONNIE |
| 14029 | MARSILLET JIM | 641 WEST JEFFERSON | 236.95 | 15148 | MILLER CLEVE MRS |
| 14037 | MARSILLET PATSY | P O BOX 353 | 38.99 | 15152 | MILLER DELORES |
| 14040 | MARSILLET ROGER | P O BOX 25 | 43.64 | 15154 | MILLER DONNA |
| 14049 | MARSILLET TRACY & EVELYN | 841 DODSON RR RD | 84.49 | 15157 | MILLER ENOLA |
| 14063 | MARTIN ALMA & SHANE ERIC HALL | P O BOX 131 | 308.04 | 15161 | MILLER GARY R & MARIE |
| 14085 | MARTIN BILLY K & BRENDA | 4115 HUCKS BRANCH ROAD | 376.87 | 15167 | MILLER JAKE |
| 14088 | MARTIN BRAD | BOX 725 WILSON CR | 116.96 | 15168 | MILLER JAKE |
| | | | | 15170 | MILLER JAMIE WAYNE & JANET |
| 14094 | MARTIN CHARLENE | 120 WILSON CK RD | 24.69 | 15171 | MILLER JANET DENISE |
| 14095 | MARTIN CHARLENE | 120 WILSON CRK | 38.99 | 15173 | MILLER JENNIFER |
| 14096 | MARTIN CHARLENE | P O BOX 30 | 25.99 | 15175 | MILLER JERRY & TINA |
| 14097 | MARTIN CHARLENE | P O BOX 30 | 38.99 | 15178 | MILLER JOHN & JANET |
| 14098 | MARTIN CHARLENE | P O BOX 2 | 77.98 | 15179 | MILLER JOHN & JANET |
| 14105 | MARTIN CLEM -ESTATE- | C/O MARIE MARTIN | 163.74 | 15180 | MILLER JOHN PAUL |
| | | | | 15192 | MILLER MELISSA |
| 14116 | MARTIN DANNY | 6460 KY RT 979 | 84.97 | | |
| | | | | | |
| 14128 | MARTIN DEBBIE | P O BOX 2 | 480.99 | 15209 | MILLER TINA & JERRY |
| 14137 | MARTIN DENNIS | P O BOX 95 | 72.77 | 15217 | MILLER VICKI |
| 14156 | MARTIN DOUGLAS | 548 MINK BR | 402.86 | 15227 | MILLS PHILLIP & RONALD ROHR |
| | | | | 15243 | MIX MAURICE M & BRENDA J |
| | | | | 15249 | MITCHELL ANNA L |
| | | | | 15253 | MITCHELL BENNIE P & ARLENE |
| | | | | 15255 | MITCHELL BOB |
| | | | | | |
| 14187 | MARTIN GARY & | ELIZABETH SHELTON MARTIN | 168.95 | 15269 | MITCHELL CONNIE H |
| | | | | 15285 | MITCHELL GARY & MELISSA |
| 14190 | MARTIN GEORGIA LEE | P O BOX 97 | 272.28 | 15290 | MITCHELL GOLDIE |
| 14191 | MARTIN GEORGIE | P O BOX 136 | 26.69 | 15299 | MITCHELL JOEY |
| 14216 | MARTIN JACKALEE | P O BOX 28 | 253.43 | | |
| | | | | 15303 | MITCHELL LARRY |
| 14238 | MARTIN JIMMY & WILMA | 10037 KY RT 979 | 103.97 | | |
| 14239 | MARTIN JIMMY & WILMA | 10037 KY RT 979 | 38.99 | 15317 | MITCHELL MALEN -ESTATE- |
| 14256 | MARTIN JOYCE | WILL CREEK ROAD | 259.92 | | |
| 14271 | MARTIN KATHRYN ANN | P O BOX 279 | 38.99 | 15321 | MITCHELL NEIL J & LINDA |
| | | | | 15323 | MITCHELL NOAH -ESTATE- |
| | | | | 15326 | MITCHELL PAUL |
| | | | | 15327 | MITCHELL PAUL E |
| | | | | 15329 | MITCHELL PHILIP EUGENE |
| 14295 | MARTIN MARY | RR 3 BOX 40501 - LOT 15 | 116.96 | 15330 | MITCHELL PHILLIP |
| 14300 | MARTIN MAUREEN | P O BOX 1091 | 189.78 | 15342 | MITCHELL THELMA |
| 14305 | MARTIN MELVIN & PHYLLIS | P O BOX 165 | 90.97 | 15343 | MITCHELL TIM & JACKI L |
| 14306 | MARTIN MELVIN & PHYLLIS | P O BOX 165 | 116.96 | 15348 | MITCHELL WILLIE B |
| 14307 | MARTIN MICKEY M & CAROLYN | P O BOX 52 | 740.89 | 15349 | MITCHELL WILLIE B & ANNA LOU |
| 14310 | MARTIN MYRTLE | P O BOX 032 | 38.99 | 15350 | MITCHELL WILLIE B & ANNA LOU |
| | | | | 15351 | MITCHELL WILLIE M & GLENDA |
| | | | | | |
| 14341 | MARTIN REBA J | P O BOX 228 | 188.45 | 15359 | MOLLETTE DARRYL & EMMA |
| 14363 | MARTIN RITA | P O BOX 71 | 72.77 | 15364 | MONTGOMERY BETTY J -ETAL- |
| 14370 | MARTIN RONALD JOE | P O BOX 780 | 30.15 | 15365 | MONTGOMERY BETTY JOE & KENNETH |
| | | | | 15366 | MONTGOMERY BILL |
| | | | | 15367 | MONTGOMERY BILL |
| | | | | 15368 | MONTGOMERY BILL HENRY |
| | | | | 15372 | MONTGOMERY STEPHEN RILEY & |
| | | | | 15380 | MOORE ANTHONY WADE & VICKIE |
| | | | | | |
| 14389 | MARTIN STALLARD & BETTY | 361 NORTH LAKE DRIVE | 207.93 | 15406 | MOORE CHARLES |
| 14391 | MARTIN STALLARD & BETTY | 361 NORTH LAKE DRIVE | 207.93 | 15412 | MOORE CLAUDE & IRENE FAYE |
| 14393 | MARTIN STEVIE | P O BOX 212 | 176.74 | 15418 | MOORE DANIEL |
| | | | | 15419 | MOORE DANIEL |
| 14396 | MARTIN TANZIL & OGA MAE COMBS | 2398 HIGHWAY 2029 | 32.50 | 15422 | MOORE DAVID |
| | | | | 15423 | MOORE DAVID & SHONNA |
| | | | | 15428 | MOORE DOROTHY |
| 14413 | MARTIN WADE & TRACEY | P O BOX 89 | 51.98 | 15430 | MOORE DOROTHY & JUANITA MUSIC |
| | | | | 15434 | MOORE DWAYNE |
| 14449 | MATTOX WILLIAM THOMAS & JANICE | 357 N ARNOLD AVENUE | 879.24 | 15451 | MOORE EDGEL & LOUISE |
| 14457 | MAY BILLY J & ERNESTINE | P O BOX 467 | 527.61 | 15472 | MOORE GIRDLE |
| 14465 | MAY CHARLES GRAHAM | P O BOX 187 | 688.76 | 15473 | MOORE GIRDLE |
| 14466 | MAY CHARLES GRAHAM | P O BOX 187 | 298.90 | 15474 | MOORE GIRDLE |
| 14467 | MAY CHARLES GRAHAM | P O BOX 187 | 194.94 | 15479 | MOORE GORDON & REBECCA |
| 14470 | MAY CONNIE J | 4 BILL FLANNERY HOLLOW | 116.96 | 15483 | MOORE GREG & BARBARA |
| | | | | 15485 | MOORE HAROLD |
| 14524 | MAY HERMAN EDDIE | P O BOX 484 | 38.99 | 15486 | MOORE HAROLD & BARBARA |
| 14527 | MAY JACKIE | P O BOX 32 | 254.71 | | |
| | | | | 15497 | MOORE IDA SUE |
| 14534 | MAY KYLE L | PRESTONSBURG KY 41653 | 826.20 | 15499 | MOORE IRENE FAYE |
| 14535 | MAY KYLE LON & DENISE | P O BOX 1105 | 259.92 | 15504 | MOORE JANE M -ESTATE- |
| 14558 | MAY PATRICIA | P O BOX 376 | 273.23 | | |
| 14560 | MAY ROBERT | 6210 WEST MOUNTAIN PARKWAY | 194.94 | | |
| 14566 | MAY SHIRLEY A | #6 MAYO COURT | 124.97 | | |
| | | | | | |
| 14606 | MAYNARD WILLIAM JR | P O BOX 310 | 51.98 | | |
| 14613 | MAYO HENRY L JR | 1021 SOUTH LAKE DRIVE | 1,912.93 | | |
| | | | | 15512 | MOORE JEANETTA |
| 14621 | MAYS CURTIS | P O BOX 231 | 130.85 | | |
| 14622 | MAYS MARY ALICE | P O BOX 304 | 166.21 | 15527 | MOORE JUDY |
| 14623 | MAYS MARY ALICE | P O BOX 304 | 95.50 | 15538 | MOORE MARLE |
| | | | | 15542 | MOORE MARK A |
| 14629 | MCCARTY JAMES | P O BOX 21 | 295.85 | 15553 | MOORE MAUDIE -ESTATE- |
| | | | | | |
| 14659 | MCCOY BARBARA & ROSE HALL | RIVER STREET PARCEL 42 | 58.50 | 15561 | MOORE NAJUANA SUE |
| 14661 | MCCOY BILL | INEZ KY 41224 | 79.19 | | |
| 14666 | MCCOY CHRISTINE | P O BOX 6 | 402.86 | 15593 | MOORE ROLAND |
| 14675 | MCCOY JIMMY & KATHY | P O BOX 87 | 64.99 | 15597 | MOORE SAM -ESTATE- |
| 14676 | MCCOY JIMMY & KATHY | P O BOX 87 | 402.86 | 15598 | MOORE SAMUEL R & BETTY E |
| 14678 | MCCOY JOHN | 144 STATE ROAD FORK | 228.72 | 15599 | MOORE SAMUEL R & BETTY E |
| 14679 | MCCOY JOHN T & TONIA | 48 SCHOOL HOUSE HOLLOW | 532.82 | 15600 | MOORE SAMUEL RAY & BETTY |
| 14681 | MCCOY MELISSA & KEVIN | P O BOX 241 | 77.98 | | |
| 14682 | MCCOY MYRA | NOBLESVILLE INDIANA 46060 | 35.85 | | |
| 14683 | MCCOY PATRICIA | P O BOX 3630 | 589.87 | | |
| 14684 | MCCOY ROSE | P O BOX 1164 | 36.39 | 15607 | MOORE TED & ANGIE |
| 14695 | MCDANIELS RICKY D & SHARON K | 74 EAGLE TRACE BLVD | 1,241.07 | 15609 | MOORE TERRY L |
| | | | | 15610 | MOORE TERRY L & KAREN LOU |
| | | | | | |
| 14715 | MCGAPEY PATRICIA -ESTATE- | P O BOX 267 | 390.14 | 15620 | MOORE WILLADEAN |
| 14728 | MCGUIRE DARWIN EDWARD | P O BOX 714 | 272.91 | 15621 | MOORE WILLARD -ESTATE- |
| 14729 | MCGUIRE DAVID F | GENERAL DELIVERY | 259.92 | 15622 | MOORE WILLARD -ESTATE- |
| 14736 | MCGUIRE HELEN | HC 66 - GENERAL DELIVERY | 57.19 | 15623 | MOORE WILLARD L |
| | | | | 15624 | MOORE WILLIAM |
| 14740 | MCGUIRE JEFFERY D & JACQUELINE | P O BOX 538 | 129.96 | 15629 | MORGAN BILLY EUGENE & CLORA |
| 14767 | MCKENZIE DANNY K & GERTY | P O BOX 55 | 233.92 | 15634 | MORGAN GRAYDON & SHIRLEY |
| 14768 | MCKENZIE DANNY K & GERTY | P O BOX 55 | 38.99 | 15636 | MORGAN RAY & LIBBY |
| 14769 | MCKENZIE DANNY K & GERTY | P O BOX 55 | 38.99 | 15637 | MORGAN SHIRLEY |
| 14770 | MCKENZIE DANNY K & GERTY | P O BOX 55 | 272.91 | 15642 | MORRIS HERMAN P & DONNA |
| 14777 | MCKENZIE JOHN MARK | P O BOX 118 | 51.98 | 15644 | MORRIS LARRY DARRELL |
| 14779 | MCKENZIE PATRICIA & SHAMRON | 481 CLARK BRANCH ROAD | 268.38 | 15646 | MORRIS REBECCA REYNOLDS |
| 14780 | MCKENZIE PENNY | P O BOX 118 | 1,247.56 | 15656 | MORRISON JANET |
| 14787 | MCKINNEY AZZIE B & GILVA | 9401 STATE ROUTE 979 | 351.24 | 15663 | MORRISON RONNIE & REITA |
| | | | | 15664 | MORRISON WILLIAM |
| 14818 | MCKINNEY JAMES B & NORMA JEAN | 2591 TOLER CREEK | 19.51 | 15676 | MOSLEY BALLARD & LOLA FAYE |
| 14820 | MCKINNEY JAMES WILLIAM & JANIE | HC 84 BOX 22 | 220.92 | 15677 | MOSLEY BARBARA |
| | | | | 15697 | MOSLEY FREDA GALE |
| | | | | | |
| 14825 | MCKINNEY JOHNNY | 56 HOSPITAL STREET | 119.07 | 15704 | MOSLEY LENVILLE |
| 14829 | MCKINNEY LARRY | HC 73 BOX 1880 | 51.98 | 15705 | MOSLEY LOLA FAY & BALLARD |
| 14832 | MCKINNEY LUTHER JR & DEBRA | 2177 KY RT 2030 | 266.42 | 15707 | MOSLEY OSCAR JR |
| </ | | | | | |

| | | | | | |
|--------------------------------------|--------------------------------|----------|-------------------------------------|--------------------------|----------|
| 15765 MULLINS BOBBY | 9714 HAPTHA ROAD | 24.78 | 16794 OSBORNE J DRILLING COMPANY | P O BOX 37 | 162.95 |
| 15770 MULLINS CHARLIE | 524R KY RT 3379 | 84.49 | 16795 OSBORNE J DRILLING COMPANY | P O BOX 37 | 90.97 |
| 15775 MULLINS DALE & TYLINA | P O BOX 562 | 897.27 | | | |
| 15781 MULLINS DELLA | P O BOX 501 | 54.26 | | | |
| 15786 MULLINS EDITH LYNN | P O BOX B | 142.95 | 16800 OSBORNE JAMES & ANGELIA | P O BOX 225 | 25.99 |
| 15787 MULLINS EDWARD RANDY | P O BOX 567 | 246.92 | 16801 OSBORNE JAMES & ANGELIA | P O BOX 225 | 46.78 |
| 15788 MULLINS EDWARD RANDY & | ANNA SUE | 25.99 | 16802 OSBORNE JAMES & PATRICIA | P O BOX 245 | 532.82 |
| 15798 MULLINS FRANK & GLADYS | 110 RIGHT FORK BRYANT BRANCH | 26.09 | 16803 OSBORNE JAMES CLAY | 50 HIGHLAND AVENUE | 348.90 |
| 15802 MULLINS GARY | 129 HAMMOND RD | 129.94 | 16807 OSBORNE JAMES M & PATRICIA | P O BOX 245 | 168.95 |
| 15804 MULLINS GARY & ROBIN | 339 CONN BRANCH | 129.94 | 16815 OSBORNE JOHN & TINA | P O BOX 824 | 38.99 |
| 15808 MULLINS GINGER & DANNY R | BOX 425 CALEB ROAD | 275.14 | 16817 OSBORNE JOHN D | 16333 KY RT 979 | 436.44 |
| 15820 MULLINS JAMES KELVIN & LINDA J | P O BOX 565 | 129.94 | 16819 OSBORNE JOHN DAVID | 27 WAY VILLAGE ROAD | 213.13 |
| 15824 MULLINS JEFFREY A & FAYE | P O BOX 64 | 602.27 | 16823 OSBORNE JOSEPHINE -ESTATE- | C/O SHERI PRINCE | 305.41 |
| 15832 MULLINS JOHN M & JEANIE | 1023 SHOP BRANCH | 51.98 | 16826 OSBORNE KEITH & ANGELA SMITH | P O BOX 309 | 218.99 |
| 15835 MULLINS JOSEPH C & PENELOPE | 196 PARK ESTATES LANE | 207.93 | 16827 OSBORNE KING S & BOBBIE | P O BOX 274 | 350.88 |
| 15838 MULLINS JUDY LYNN & RUPNIS | 1777 KY RT 1086 | 333.99 | 16828 OSBORNE KING S & BOBBIE | P O BOX 276 | 337.89 |
| 15846 MULLINS LANDIS & BARRARA | 37 BUENA VISTA DR - APT 125 | 95.50 | 16835 OSBORNE LEONARD | P O BOX 102 | 64.99 |
| 15855 MULLINS MAYNE | P O BOX 291 | 119.07 | 16839 OSBORNE LOISIE | P O BOX 102 | 38.99 |
| 15860 MULLINS MICHAEL | 647 CONN STREET | 67.58 | 16840 OSBORNE MARLIN | P O BOX 348 | 45.51 |
| 15862 MULLINS MILLIE | P O BOX 285 | 30.69 | 16846 OSBORNE MICHAEL & JENNIFER | P O BOX 1211 | 243.02 |
| 15864 MULLINS MYRTLE -ESTATE- | HC 72 BOX 135 | 201.56 | 16848 OSBORNE MAN -ESTATE- | C/O JOHN D OSBORNE | 28.88 |
| 15870 MULLINS PAUL | P O BOX 431 | 29.50 | 16849 OSBORNE NAOMI | C/O LOUETTA JOHNSON | 60.15 |
| 15872 MULLINS PAUL & GLENDA | P O BOX 228 | 207.93 | 16850 OSBORNE NAOMI | C/O LOUETTA JOHNSON | 42.48 |
| 15873 MULLINS PAUL S | P O BOX 481 | 207.47 | 16851 OSBORNE NAOMI | C/O LOUETTA JOHNSON | 48.35 |
| 15879 MULLINS RANSON & LAUDIE | P O BOX 131 | 181.94 | 16852 OSBORNE NAOMI | C/O LOUETTA JOHNSON | 42.45 |
| 15880 MULLINS RATHA | HC 72 BOX 135 | 189.78 | 16853 OSBORNE NAOMI | C/O LOUETTA JOHNSON | 42.48 |
| 15883 MULLINS REBECCA SUE | 3045 KY RT 321 - LOT 3 | 181.94 | 16854 OSBORNE NAOMI -ESTATE- | C/O DONNA JOHNSON | 272.28 |
| 15884 MULLINS RICHARD | P O BOX 122 | 133.86 | 16855 OSBORNE OIL & GAS COMPANY | P O BOX 37 | 3,986.68 |
| 15886 MULLINS ROBERT R & TAMMY L | P O BOX 30 | 116.96 | 16857 OSBORNE PATRICIA ROSE & | LADONNA SUE | 246.92 |
| 15887 MULLINS RODNEY | P O BOX 256 | 249.12 | 16859 OSBORNE RAY | P O BOX 132 | 207.93 |
| 15889 MULLINS RONALD & ELIZABETH F | P O BOX 161 | 208.70 | 16860 OSBORNE RAY | P O BOX 132 | 51.98 |
| 15894 MULLINS RUSTY & TERESA HUNTER | P O BOX 73 | 48.35 | | | |
| 15917 MURPHY JOHN & MALISA | 188 DOC ALLEN BRANCH | 442.57 | 16869 OSBORNE RUSSELL & DEBBIE | P O BOX 102 | 28.32 |
| 15923 MURPHY MAY TRIMBLE | C/O THOMAS & LOUIS MURPHY | 343.94 | 16874 OSBORNE TINA | P O BOX 824 | 38.99 |
| 15924 MURPHY PATRICIA | P O BOX 108 | 51.98 | 16875 OSBORNE VALORIE D | HC 80 BOX 175 | 987.66 |
| 15933 MURRAY PAUL T | HC 70 BOX 559 | 202.73 | 16885 OSBORNE WILLIAM | 241 WARRICK FORD RD | 38.99 |
| 15934 MURRELL ALLEN J & DONNA S | APT 607 JOHN M STUMBO | 75.38 | 16886 OSBORNE WILLIAM & NERVA C | P O BOX 125 | 313.49 |
| 15982 MUSIC FOREST | 348 JOHN CC MAYO AVE | 25.40 | 16888 OSKOSH/MCNELIUS FINANCIAL | SERVICES PARTNERSHIP | 223.12 |
| 15983 MUSIC FOREST | 348 JOHN CC MAYO AVE | 142.95 | 16895 OUSLEY BENNIE DEAN | 1848 W WIER AVE | 455.60 |
| 15984 MUSIC FOREST | 348 JOHN CC MAYO AVE | 90.97 | 16896 OUSLEY BENNIE DEAN | 1848 W WIER AVE | 177.12 |
| 15985 MUSIC FORREST | 348 JOHN CC MAYO AVE | 792.72 | 16900 OUSLEY BERTHA H | P O BOX 904 | 130.85 |
| 15986 MUSIC FORREST | 348 JOHN CC MAYO AVE | 103.97 | 16901 OUSLEY BERTHA SUE HOLBROOK | P O BOX 904 | 481.11 |
| 15987 MUSIC FORREST | 348 JOHN CC MAYO AVE | 1,437.29 | 16906 OUSLEY BOBBY DEAN & CHANDRA | HC 79 BOX 1115 | 285.90 |
| 15988 MUSIC FORREST | 348 JOHN CC MAYO AVE | 58.50 | 16910 OUSLEY CAROL JEAN NEELEY | PRESTONSBURG KY 41653 | 248.71 |
| 15989 MUSIC FORREST | 348 JOHN CC MAYO AVE | 116.96 | | | |
| 15990 MUSIC FORREST | 348 JOHN CC MAYO AVE | 77.98 | 16917 OUSLEY CRAIG W & VICKI M | 1690 CANEY FORK ROAD | 155.95 |
| 15994 MUSIC GARY L & SHARON B | P O BOX 123 | 363.88 | 16922 OUSLEY DAVID | HC 70 BOX 270 | 142.95 |
| 15995 MUSIC GARY L & SHARON B | P O BOX 123 | 25.99 | | | |
| 15996 MUSIC GARY L & SHARON B | P O BOX 123 | 25.99 | 16926 OUSLEY DENNIE & CHARLENE | 3416 SPURLOCK CREEK | 142.95 |
| 15997 MUSIC GARY L & SHARON B | P O BOX 123 | 90.97 | 16927 OUSLEY DENNIE OR CHARLENE | 3416 SPURLOCK CREEK | 97.48 |
| 16012 MUSIC JOHN D | HC 68 BOX 160 | 77.98 | 16969 OUSLEY GEORGE | P O BOX 278 | 181.94 |
| 16023 MUSIC HALVA K | HC 66 BOX 1357 | 228.72 | 16970 OUSLEY GEORGE & PEGGY HOOVER | C/O PEGGY HOOVER | 248.03 |
| 16034 MUSIC MATASHA | P O BOX 123 | 33.79 | 16972 OUSLEY GERALD EDWARD & LINDA | P O BOX 6 | 163.74 |
| 16043 MUSIC RONALD KEETH | P O BOX 355 | 129.96 | 16976 OUSLEY HAROLD D & BRENDA | P O BOX 35 HIGHWAY 122 | 168.95 |
| 16045 MUSIC SHARON | P O BOX 123 | 136.46 | 16977 OUSLEY HAROLD DEAN & BRENDA | P O BOX 35 | 376.87 |
| 16049 MUSIC TERRY W & BOBBI | 55 HATFIELD ESTATE | 779.75 | 16981 OUSLEY IVANA J & THOMAS R | KY RT 80 | 201.44 |
| 16055 MUSIC TOM ED & BRENDA | 231 TRIMBLE BRANCH | 790.83 | 17001 OUSLEY JOHN E & KATHY J | P O BOX 1245 | 768.99 |
| 16067 MUTZNER SAUNDRA SALISBURY | 5865 PIQUA CLAYTON ROAD | 285.90 | 17002 OUSLEY JOHNNY & DEBRA | 774 CONLEY FORK | 168.95 |
| 16068 MYERS GARY & TERESA | P O BOX 33 | 24.78 | 17004 OUSLEY JOYCE ANN | P O BOX 482 | 337.89 |
| 16072 N & D RESOURCES | P O BOX 20766 | 207.93 | 17005 OUSLEY JOYCE FAYE | P O BOX 1043 | 178.00 |
| 16080 NANCE CARL | ESTILL KY 41627 | 64.99 | 17014 OUSLEY KATHY | P O BOX 1245 | 396.37 |
| 16096 NEELEY CAROL | 351 UNIVERSITY DRIVE | 360.68 | 17043 OUSLEY PERRY & EDNA | 45 LAKOLE LANE | 402.86 |
| 16097 NEELEY CAROL JEAN | 351 UNIVERSITY DRIVE | 538.62 | 17060 OUSLEY ROME | P O BOX 891 | 51.98 |
| 16098 NEELEY CAROL JEAN | 351 UNIVERSITY DRIVE | 967.61 | 17081 OUSLEY RUTH & ESTER | HC 79 | 287.71 |
| 16099 NEELEY CAROL JEAN | 351 UNIVERSITY DRIVE | 189.78 | 17085 OUSLEY SHAWN | 15910 BEECHDALY LOT #266 | 45.51 |
| 16100 NEELEY CAROL JEAN | 351 UNIVERSITY DRIVE | 661.20 | 17087 OUSLEY STEVE | HC 70 BOX 439 | 77.98 |
| 16111 NEELEY GREG & MELISSA | 123 SHOP BRANCH ROAD | 350.88 | 17097 OUSLEY VERNON | P O BOX 1047 | 38.99 |
| 16117 NEELEY JOYCE | P O BOX 43 | 38.99 | 17108 OUSLEYS TRUCKING | HAROLD OUSLEY | 30.33 |
| 16124 NEELEY SUSIE | C/O AMANDA N HALL EXEC | 590.49 | 17111 OWENS BARBARA J | 2210 RT FORK BULL CR RD | 435.37 |
| 16127 NEIMI EUGENE & EMOGENE | 2 JOHN MOORE BRANCH | 90.97 | 17113 OWENS BOBBY RAY & LINDA S | P O BOX 219 | 299.90 |
| 16130 NELSON BEVERLY ROSE | HC 71 BOX 8 | 480.83 | 17117 OWENS BUTLER -ESTATE- | C/O JAMES ROY OWENS | 273.39 |
| 16140 NELSON DONALD LEE | 84 INDIAN HILLS | 46.78 | 17136 OWENS HERSHELL | 105 OWENS STREET | 78.26 |
| 16141 NELSON DONNIE RAY & CHRISTINE | ROUTE 1 | 169.67 | 17137 OWENS HERSHELL | 105 OWEN ST | 38.99 |
| 16152 NELSON GARY | MCDOWELL KY 41647 | 64.99 | 17138 OWENS HERSHELL, MARY V ADKINS | ROGER REYNOLDS & JOT | 79.19 |
| 16153 NELSON GRADY E | 1156 GRASSY LICK RD | 45.51 | 17143 OWENS JAMES WALTER & VICKI | 53 LUM DEROSSETT RR | 194.94 |
| 16162 NELSON MARTHA | P O BOX 1308 | 49.39 | 17150 OWENS LESSIE -ESTATE- | 105 OWENS STREET | 285.90 |
| 16166 NELSON PEARLIE J | C/O VICKIE POE | 87.13 | 17151 OWENS LESSIE -ESTATE- | 105 OWENS STREET | 92.42 |
| 16179 NELSON SAM | C/O BETTY NELSON LAFFERTY EXEC | 110.48 | 17152 OWENS LESSIE -ESTATE- | 105 OWENS STREET | 467.84 |
| 16180 NELSON SAM | C/O BETTY NELSON LAFFERTY EXEC | 168.95 | 17153 OWENS LESSIE -ESTATE- | 105 OWENS STREET | 110.48 |
| 16181 NELSON SAM | C/O BETTY NELSON LAFFERTY EXEC | 345.00 | 17154 OWENS LESSIE -ESTATE- | 105 OWENS STREET | 110.48 |
| 16182 NELSON SAM | C/O MARY NELSON LAFFERTY | 142.95 | 17155 OWENS LESSIE -ESTATE- | 105 OWENS STREET | 129.96 |
| 16194 NELSON WALTER | 8070 WEST MT PARKWAY | 59.78 | 17158 OWENS MARCUS JR | 53 LUM DEROSSETT BRANCH | 52.33 |
| 16201 NEW GENERATION CONSULTING | GROUP INC | 88.27 | 17159 OWENS MARCUS JR | 53 LUM DEROSSETT BRANCH | 598.16 |
| 16204 NEWBERRY FRANCES & MICHAEL VAN | P O BOX 418 | 150.74 | 17162 OWENS RANDY & MARTINA | P O BOX 75 | 103.97 |
| 16205 NEWBERRY RONALD | RT 2 BOX 445 | 64.62 | 17164 OWENS RICKY OR RACHEL CONN | P O BOX 257 | 62.38 |
| 16206 NEWBERRY RONALD | RT 2 BOX 445 | 168.95 | 17166 OWENS RONALD & CONNIE | P O BOX 342 | 227.43 |
| 16221 NEWMAN BERMAN | P O BOX 55 | 949.58 | 17171 OUSLEY HAROLD & MARIA | HC 68 BOX 628 | 171.54 |
| 16222 NEWMAN BERMAN | P O BOX 55 | 826.20 | 17177 P-J RENTAL INC | P O BOX 963 | 954.64 |
| 16228 NEWMAN CHELSIA RHEA | 117 LOURY LANE | 45.51 | 17181 PACK DON C | C/O CHESTER & JANE PACK | 506.82 |
| 16260 NEWMAN JEFFREY | HC 73 BOX 545 | 97.48 | 17193 PACK ELVA | P O BOX 395 | 24.34 |
| 16265 NEWMAN JUDY | P O BOX 1407 | 311.89 | | | |
| 16283 NEWMAN PATRICIA & RUSSELL | P O BOX 431 | 246.92 | 17222 PAGE MICHAEL OR PAM | P O BOX 1059 | 25.99 |
| 16284 NEWMAN PEARL | HC 72 BOX 325 | 52.69 | 17223 PAGE STUART M & PEGGY J | 2257 10TH ST | 77.98 |
| 16285 NEWMAN PEARL | HC 72 BOX 325 | 130.85 | 17226 PAGE BLAINE JP | 443 FRASURES CREEK | 181.94 |
| 16286 NEWMAN PEARL | HC 72 BOX 325 | 24.78 | 17231 PAIGE DONALD | 153 SHOP BRANCH ROAD | 33.79 |
| 16290 NEWMAN RHONDA GALE & JEFFREY | HC 73 BOX 545 | 350.88 | 17232 PAIGE EDDIE DEAN & JACKIE | P O BOX 160 | 130.85 |
| 16301 NEWMAN TRAVIS S | 217 NEWMANS DR | 272.91 | 17242 PAIGE ROGER | P O BOX 418 | 298.90 |
| 16303 NEWMAN WENDELL & JAMIE | BEVINSVILLE KY 41604 | 507.99 | 17243 PAIGE ROGER | P O BOX 418 | 28.88 |
| 16304 NEWMAN WENDELL RAY | P O BOX 26 | 48.35 | | | |
| 16313 NEWSOM ALLRED JR | 5295 KY RT 979 | 38.99 | 17254 PARKER DOROTHY JEAN JOHNSON | 350 MOORE BRANCH | 272.91 |
| 16315 NEWSOM JANICE | C/O JOETTA ADKINS | 324.89 | 17256 PARKER LOWELL D & JOYCE A | P O BOX 152 | 201.56 |
| 16320 NEWSOME A Z | 327 E COUPT ST | 35.53 | 17257 PARKER LOWELL D & JOYCE A | P O BOX 152 | 60.15 |
| 16331 NEWSOME ARKIE & EDWARD & | WILLIAM RAY & TRAMPIS | 90.97 | 17258 PARKER SHARON ROSE ELAINE | P O BOX 277 | 213.35 |
| 16341 NEWSOME BERT | P O BOX 115 | 77.98 | 17261 PARKER TERRY LEE | P O BOX 241 | 129.96 |
| 16343 NEWSOME BERT & MARY | P O BOX 398 | 103.97 | 17263 PARKER WILLIE | 203 MAPLE AVENUE | 67.21 |
| 16347 NEWSOME BILLY & JUDY GAIL | P O BOX 301 | 71.93 | 17277 PARSLEY CHARLES & MARIE | 9510 HIGHWAY 11 W | 335.44 |
| 16358 NEWSOME BRENDA | 3963 KY RT 680 | 207.93 | 17278 PARSLEY CHARLES JR | HC 88 BOX 620 | 168.95 |
| 16360 NEWSOME BRENDA LEE | 1741 KY RT 680 | 45.51 | 17291 PARSON VIOLA | HC 77 | 25.99 |
| 16378 NEWSOME CLARA HELEN | & WILLIAM LEE | 182.66 | 17295 PARSONS AUDREY | P O BOX 243 | 415.85 |
| 16380 NEWSOME CLINTON & | TAMMY SAGRAVES | 184.55 | 17296 PARSONS AUDREY | P O BOX 243 | 259.92 |
| 16391 NEWSOME DANNY H | P O BOX 233 | 192.33 | 17299 PARSONS BILL JR | P O BOX 056 | 116.96 |
| 16404 NEWSOME DONNY G & CANDASE P | P O BOX 2348 | 176.74 | 17299 PARSONS BILL JR | P O BOX 056 | 116.96 |
| 16415 NEWSOME ELEANOR -ESTATE- | FRASURES CK | 376.87 | 17295 PARSONS CONNIE | HC 73 BOX 1130 | 194.94 |
| 16417 NEWSOME ELMA | P O BOX 244 | 45.51 | 17309 PARSONS JAMES ELMER | P O BOX 22 | 77.98 |
| 16419 NEWSOME EMERY | & DARLENE MITCHELL | 335.29 | 17312 PARSONS KEITH | P O BOX 22 | 126.06 |
| 16443 NEWSOME GREGORY RAY | P O BOX 159 | 51.98 | 17313 PARSONS KEITH | C/O TENNESSEE PARSONS | 324.99 |
| 16459 NEWSOME JOE W & JOSEPHINE | GENERAL DELIVERY | 142.95 | 17325 PARSONS MICKIE R | P O BOX 1 | 77.98 |
| 16460 NEWSOME JOE W & JOSEPHINE | GENERAL DELIVERY | 103.97 | 17331 PARSONS PAYMOND | BOX 173 | 90.97 |
| 16463 NEWSOME JOHN W | P O BOX 390 | 81.27 | 17336 PARSONS RONNIE | HC 84 BOX 1 | 58.50 |
| 16476 NEWSOME KERMIT C & GLENDA | C/O GLENDA NEWSOME | 214.44 | 17339 PARSONS SHIRLEY | 31 SHAWNEE HILL DRIVE | 116.96 |
| 16477 NEWSOME KERMIT C & GLENDA | C/O GLENDA NEWSOME | 51.98 | 17341 PARSONS SHIPLEY C | P O BOX 2206 | 51.98 |
| 16489 NEWSOME LENORE FRANCES BUTLER | 669 FRASURES CREEK | 246.92 | 17342 PARSONS STEVEN DARYL | P O BOX 434 | 305.41 |
| 16494 NEWSOME LLOYD DOUGLAS & WANDA | 695 MAYS AVENUE | 484.42 | 17343 PARSONS TENNESSEE | P O BOX 247 | 337.89 |
| 16509 NEWSOME MICHELE | P O BOX 244 | 38.99 | 17349 PATIERNO DAVID -ESTATE- | C/O ELLA POSE RPEEDING | 142.95 |
| 16513 NEWSOME MILLARD K & KATIE | P O BOX 134 | 521.85 | 17351 PATRICK BABE | 645 DANIELS CK | 227.43 |
| 16514 NEWSOME MILLARD K & KATIE | P O BOX 134 | 433.82 | 17365 PATRICK JIMMY & JENNIFER | 205 STUMBO BRANCH | 38.99 |
| 16535 NEWSOME RONEY | MARTIN KY 41649 | 168.95 | 17367 PATRICK MARY ANN | P O BOX 676 | 103.97 |
| 16539 NEWSOME SANDY D | C/O CURTIS NEWSOME | 64.99 | 17368 PATRICK MARY ANN | P O BOX 676 | 103.97 |
| 16542 NEWSOME SHEILA | 175 ADKINS BRANCH | 181.94 | 17378 PATTERSON DANNY S DONNA | 7310 S O20 E | 25.99 |
| 16544 NEWSOME SHIRLEY | 477 DINWOODD ROAD | 467.84 | 17379 PATTERSON RONALD & MARY | 182 BRIDGE BRANCH ROAD | 144.26 |
| 16564 NEWSOME TOMMY | 1600 SLOANE HOLLOW | 116.96 | 17385 PATTON BARBARA | P O BOX 294 | 25.99 |
| 16566 NEWSOME TOMMY JR | P O BOX 546 | 36.57 | 17386 PATTON BESSIE | HC 79 BOX 808 | 384.67 |
| 16574 NEWSOME VIOLET | P O BOX 036 | 58.50 | | | |

| | | | |
|-------|--------------------------------|---------------------------------|----------|
| 17596 | PETERS PATTY S | P O BOX 751 | 513.34 |
| 17606 | PETTY WILLIAM & GERALDINE | P O BOX 327 | 24.78 |
| 17618 | PHIPPS FRITZ & DULCINA | PO BOX 27 | 188.45 |
| 17633 | PIKE ELEANOR | 3752 OLD TATES CREEK PIKE | 38.99 |
| 17646 | PINE MOUNTAIN REALTY INC | P O BOX 430 | 597.79 |
| 17652 | PIT-STOP INC | P O BOX 179 | 285.42 |
| 17677 | PITTS ERIC & CHARLOTTE | HC 79 BOX 1310 | 25.99 |
| 17678 | PITTS GLENDA & GOLDIE HANDSHOE | 154 PITTS HOLLOW RD | 130.60 |
| 17679 | PITTS GLENDA & GOLDIE HANDSHOE | 154 PITTS HOLLOW RD | 214.44 |
| 17688 | PITTS LACY & DONNA | 130 PAPA ST | 111.76 |
| 17699 | PITTS SERENA L | 130 PAPA ST | 519.83 |
| 17710 | PLATKUS WACLAW | C/O STANISLAW PLATKUS | 117.20 |
| 17714 | PLUMMER DELLA | 118 JOCKEY HOLLOW | 175.46 |
| 17715 | PLUMMER KATHY | 205 CANE FORK RD | 214.44 |
| 17727 | POE JOHNNY & CATHY | 275 ALLEN BR RD | 103.97 |
| 17729 | POE JOHNNY A & JOYCE ANN | P O BOX 54 | 26.48 |
| 17730 | POE MARY | 1650 STATE ROAD FORK | 116.96 |
| 17731 | POE SHIRLEY | HC 68 BOX 118 | 38.99 |
| 17734 | POE VICKIE NELSON | POE CHARLES GENE | 98.77 |
| 17737 | POFF MICHAEL K & VICKI S | 6290 KY RT 114 | 181.94 |
| 17746 | PORTER CARRIE | C/O LADY MAE LAFFERTY | 77.98 |
| 17750 | PORTER CLYDE D & SUZANNE | 221 JACK ROE BRANCH | 493.83 |
| 17764 | PORTER JAMES & ALISA | P O BOX 11 | 259.92 |
| 17774 | PORTER PALMA SUE | P O BOX 22 | 103.97 |
| 17786 | PORTER RICHARD | 127 RED BIRD LN | 59.78 |
| 17787 | PORTER RICHARD RAY | HC BOX 755 | 45.51 |
| 17815 | POTTER RANDY & LENA | RT 122 | 220.92 |
| 17817 | POTTER STEVE & SHARON | HC 71 BOX 1326 | 142.95 |
| 17834 | POWERS ELBERT JR & LOIS | 49 AUXIER HTS | 532.82 |
| 17836 | POWERS GLENN | P O BOX 157 | 305.41 |
| 17837 | POWERS GROVER & LINDA | AUXIER KY 41602 | 64.99 |
| 17844 | POWERS RICKY & DONNA GAIL | P O BOX 118 | 409.37 |
| 17868 | PRATER BARBARA ANN ET AL | HC 80 BOX 873 | 106.57 |
| 17872 | PRATER BRIAN K & SAMANTHA L | 9 HICKS BRANCH | 305.41 |
| 17874 | PRATER CAROLYN | 58 BOSCOE TIPPLE ROAD | 454.85 |
| 17875 | PRATER CATHY A | BOX 118 SHORT STREET | 792.72 |
| 17879 | PRATER CHARLIE -ESTATE- | C/O KATHY SPARKS | 122.77 |
| 17880 | PRATER CHARLIE -ESTATE- | C/O KATHY SPARKS | 59.34 |
| 17881 | PRATER CHARLIE -ESTATE- | C/O KATHY SPARKS | 77.98 |
| 17883 | PRATER CLARA | P & H PACKING CO | 246.92 |
| 17893 | PRATER CORBETT -ESTATE- | C/O ILEAN P MEADOP | 355.41 |
| 17908 | PRATER EARNEST & LAURA | C/O LONA HALL | 32.50 |
| 17921 | PRATER HAROLD & JOSEPHINE | P O BOX 432 | 527.61 |
| 17931 | PRATER IDA CLICK ET AL | 6945 WEST OLD TRAIL | 24.78 |
| 17936 | PRATER JAMES ALLEN | HC 80 BOX 873 | 35.10 |
| 17940 | PRATER JANICE | HC 68 | 51.98 |
| 17943 | PRATER JOHN D -ESTATE- | 604 SALYERS BRANCH | 36.87 |
| 17954 | PRATER LAURA -ESTATE- | C/O LONA HALL -EXEC- | 29.90 |
| 17955 | PRATER LAURA -ESTATE- | C/O LONA HALL -EXEC- | 22.76 |
| 17958 | PRATER LNEY B | 711 BIG BRANCH OF BULL CREEK | 228.72 |
| 17970 | PRATER MILLARD | 1435 LYONS AVENUE | 122.22 |
| 17971 | PRATER MILLARD | 1435 LYONS AVENUE | 39.18 |
| 17981 | PRATER NELSON & DAVE | HC 88 BOX 912 | 572.10 |
| 17990 | PRATER PEP & SHELBA | 3182 WEST OLD MIDDLE CREEK ROAD | 25.99 |
| 18026 | PREMIUM ELKHORN COAL CORP | 200 ALLISON BLVD | 1,543.73 |
| 18035 | PRESTON PAUL & RUBY | P O BOX 43 | 225.14 |
| 18047 | PRICE ALTA | 98 ENDICOTT DRIVE | 19.51 |
| 18048 | PRICE ALTA | 98 ENDICOTT DRIVE | 64.99 |
| 18049 | PRICE ALTA | 98 ENDICOTT DRIVE | 25.99 |
| 18050 | PRICE ALTA | 98 ENDICOTT DRIVE | 19.51 |
| 18053 | PRICE ALTA | 98 ENDICOTT DRIVE | 51.98 |
| 18054 | PRICE ALTA | C/O LINDA WHITTEN | 78.95 |
| 18055 | PRICE ALTA | 98 ENDICOTT DRIVE | 142.95 |
| 18056 | PRICE ALTA | 98 ENDICOTT DRIVE | 19.56 |
| 18059 | PRICE ALTA | 98 ENDICOTT DRIVE | 25.99 |
| 18061 | PRICE ALTA | 98 ENDICOTT DRIVE | 142.95 |
| 18062 | PRICE ALTA | 98 ENDICOTT DRIVE | 155.95 |
| 18063 | PRICE ALTA | 98 ENDICOTT DRIVE | 64.99 |
| 18064 | PRICE ALTA | 98 ENDICOTT DRIVE | 142.95 |
| 18066 | PRICE ALTA | 98 ENDICOTT DRIVE | 246.92 |
| 18068 | PRICE ALTA | 98 ENDICOTT DRIVE | 116.96 |
| 18070 | PRICE ALTA | 98 ENDICOTT DRIVE | 19.51 |
| 18083 | PRICE JAMES | P O BOX 811 | 295.85 |
| 18098 | PRIME LEASING INC | P O BOX 803426 | 175.22 |
| 18117 | PRINCE RUSSELL | P O BOX 113 | 38.99 |
| 18152 | PUCKETT LARRY MICHAEL & DORSIE | 405 VERNA DR | 1,195.58 |
| 18158 | PURDY SYLVIA N | C/O JIM HUNNERY | 28.55 |
| 18175 | QUILLEN COLUMBUS & THELMA | P O BOX 117 | 38.99 |
| 18176 | QUILLEN COLUMBUS & THELMA | P O BOX 117 | 123.47 |
| 18180 | R & J WELL SERVICE INC | P O BOX 57 | 3,421.43 |
| 18181 | R & J WELL SERVICE INC | P O BOX 57 | 142.95 |
| 18182 | R & J WELL SERVICE INC | P O BOX 57 | 922.68 |
| 18183 | R & J WELL SERVICE INC | P O BOX 57 | 77.98 |
| 18186 | R V MINING COMPANY INC | P O BOX 207 | 142.95 |
| 18187 | R V MINING COMPANY INC | P O BOX 207 | 532.82 |
| 18190 | RACKEY ANITA | P O BOX 356 | 525.63 |
| 18191 | RACKEY BILLY DEWAYNE & | KIMBERLY LYNN | 38.99 |
| 18192 | RACKEY CHRISTOPHER D & ANITA M | P O BOX 356 | 194.94 |
| 18197 | RADICK EDNA | ESTILL KY 41627 | 78.58 |
| 18200 | RAHRIG ELSIE | P O BOX 83 | 51.99 |
| 18239 | RAPEY RUTH C | CITY TRAILER PARK | 60.15 |
| 18242 | RANIER HARRY ALAN | HC 66 BOX 1080 | 1,741.59 |
| 18243 | RANIER HARRY ALAN | & TONI RANIER COLMENARIS | 307.64 |
| 18257 | RATLIFF AMY J | 145 SENTER'S STREET | 36.39 |
| 18269 | RATLIFF BILLY JOE & DIANA | P O BOX 212 | 236.52 |
| 18270 | RATLIFF BONNIE L & HEIRS | 632 TURNER STREET | 260.16 |
| 18272 | RATLIFF CHARLES | 2029 WILSON CREEK | 324.89 |
| 18275 | RATLIFF CURTIS & TAMMY | ROBINETTE | 38.99 |
| 18296 | RATLIFF FARM SUPPLY | 453 SOUTH LAKE DRIVE | 1,497.96 |
| 18303 | RATLIFF HAROLD GENE | 453 SOUTH LAKE DRIVE | 802.62 |
| 18304 | RATLIFF HAROLD GENE & PAMELA | 453 SOUTH LAKE DRIVE | 236.93 |
| 18305 | RATLIFF HAROLD & PAMELA | 453 SOUTH LAKE DRIVE | 625.84 |
| 18324 | RATLIFF MARSHA | P O BOX 116 | 272.91 |
| 18336 | RATLIFF RANDALL | 1100 BIG BRANCH ROAD | 181.94 |
| 18337 | RATLIFF RAYMOND | 1150 BIG BRANCH RD | 389.87 |
| 18366 | RATLIFF WOODROW | C/O DELORES RATLIFF | 45.51 |
| 18367 | RATLIFF WOODROW | C/O DELORES RATLIFF | 32.50 |
| 18372 | RAVER STEVEN | & ALICE FAYE PRATER | 142.95 |
| 18373 | RAY ANDREW & MARY LOU | P O BOX 415 | 38.99 |
| 18376 | RAY DANNY & SHARON A | 26 WILDERNESS LNDS | 670.56 |
| 18380 | RAY DONNIE & LELA | 40 MITCHELL DR | 142.95 |
| 18381 | RAY EDGAR | 14411 KY RT 979 | 364.38 |
| 18382 | RAY ELIZABETH A & KEITH A | REYNOLDS BRANCH ROAD | 194.94 |
| 18383 | RAY EULAVENE | BETSY LAYNE KY 41605 | 19.51 |
| 18404 | RECKTENWALD JAMES F | P O BOX 244 | 337.89 |
| 18420 | REED BILLY C | P O BOX 74 | 24.78 |
| 18421 | REED BILLY C & LUCILLE | P O BOX 74 | 398.73 |
| 18426 | REED CHARLES W | P O BOX 701 | 955.83 |
| 18430 | REED DAVID L & SUSAN | P O BOX 247 | 85.77 |
| 18485 | REFFITT BOBBY JOE & MILDRED | KEESE | 90.97 |
| 18504 | REGAN ROBERTA & DANNY DYR | C/O CLEVELAND DYE | 19.51 |
| 18530 | REYNARD SHAWN C & ANGELA G | 197 FRAZIER CR RD | 363.88 |
| 18568 | REYNOLDS JAMES D | P O BOX 448 | 337.12 |
| 18569 | REYNOLDS JAMES D | P O BOX 448 | 25.99 |
| 18583 | REYNOLDS LONNIE & ERNESTINE | P O BOX 453 | 32.50 |
| 18589 | REYNOLDS OPLES & ROGER | P O BOX 6 | 136.46 |
| 18594 | REYNOLDS RAYMON | P O BOX 438 | 45.51 |
| 18596 | REYNOLDS REX | P O BOX 83 | 64.99 |
| 18604 | REYNOLDS RONALD W | BOX 2098 RIGHT FORK BULL CREEK | 500.34 |
| 18610 | REYNOLDS STEVEN & LASHELLE | P O BOX 103 | 51.98 |
| 18611 | REYNOLDS TERRY & ANGELA | HC 77 BOX 1600 | 38.99 |
| 18618 | REYNOLDS WILL ESTATE | C/O JO REYNOLDS | 65.95 |
| 18619 | REYNOLDS WILLIE & CLARA | P O BOX 093 | 174.15 |
| 18649 | RICE MELVIN & LINDA F | P O BOX 181 | 526.33 |
| 18660 | RICE TIMOTHY W & SUSAN | HC 74 BOX 655 | 142.95 |
| 18661 | RICE TIMOTHY WAYNE | 355 STORE HOLLOW RD | 415.85 |
| 18663 | RICE WILLIS H & OTTIE | P O BOX 153 | 462.44 |
| 18688 | RICKMAN RICHARD | 127 TANDY STREET | 64.99 |
| 18689 | RICKMON DIANA LYNN | GENERAL DELIVERY | 194.94 |
| 18690 | RIDDLE WENDELL LEE | RT 1 S-13 | 51.98 |
| 18691 | RIDDLE WENDELL & ESTILL | HC 66 BOX 1780 | 142.95 |
| 18694 | RIDENER GENEVA | & WILLIAM J WILLIAMSON | 38.99 |
| 18697 | RIFE BUD | P O BOX 155 | 532.82 |
| 18698 | RIFE BUD | P O BOX 155 | 376.87 |
| 18699 | RIFE BUD | P O BOX 155 | 909.69 |

| | | | |
|-------|---------------------------------|--------------------------------|----------|
| 18703 | RIFE ULICE BUD | P O BOX 155 | 792.99 |
| 18716 | RILEY PALESTINE | 19199 GLENMORE | 207.93 |
| 18744 | RISTER PATRICIA | P O BOX 764 | 675.76 |
| 18749 | RITCHEE EDDIE | P O BOX 407 | 207.93 |
| 18757 | RIVER CITY INSURANCE AGENCY | C/O THOMAS D LAFFERTY JR | 24.78 |
| 18764 | ROARK LEONARD | WEKSURRY KY 41667 | 532.82 |
| 18770 | ROBERTS BLAKE JEFFERY & MARY | HC 73 BOX 6250 | 87.51 |
| 18778 | ROBERTS DARWIN D & VIRGINIA | ESTATES-NATIONAL STATE BANK | 207.93 |
| 18779 | ROBERTS DONALD W & CAROLYN S | P O BOX 402 | 337.99 |
| 18780 | ROBERTS E D | P O BOX 2008 | 175.46 |
| 18783 | ROBERTS ELAINE KAY | 289 HINTON CEMETARY ROAD | 51.98 |
| 18787 | ROBERTS EVA | GARRETT KY 41630 | 176.74 |
| 18796 | ROBERTS HILTON | P O BOX 85 | 54.59 |
| 18797 | ROBERTS HILTON | P O BOX 85 | 123.47 |
| 18798 | ROBERTS HILTON | P O BOX 85 | 116.96 |
| 18799 | ROBERTS HILTON | P O BOX 85 | 118.27 |
| 18800 | ROBERTS HILTON E | P O BOX 85 | 97.48 |
| 18801 | ROBERTS HILTON E | P O BOX 85 | 292.41 |
| 18802 | ROBERTS HILTON E | P O BOX 85 | 98.77 |
| 18803 | ROBERTS HILTON E | P O BOX 85 | 52.69 |
| 18812 | ROBERTS KENNETH | P O BOX 198 | 64.99 |
| 18813 | ROBERTS KENNETH | P O BOX 198 | 416.50 |
| 18816 | ROBERTS LAUREN | P O BOX 168 | 462.64 |
| 18817 | ROBERTS LEO & SUE | HC 73 BOX 807 | 33.01 |
| 18818 | ROBERTS LEO & SUE | HC 73 BOX 807 | 26.23 |
| 18820 | ROBERTS LOLA TACKETT | HC 77 BOX 1940 | 35.51 |
| 18826 | ROBERTS MARION -ESTATE- | C/O JANICE MULLINS | 675.76 |
| 18828 | ROBERTS MARY | 1140 KY RT 3379 | 150.74 |
| 18832 | ROBERTS PAUL | HC 73 BOX 555 | 142.95 |
| 18833 | ROBERTS PAUL | HC 73 BOX 555 | 32.50 |
| 18834 | ROBERTS PAUL | HC 73 BOX 555 | 1,372.31 |
| 18838 | ROBERTS ROBERT W & LOLA | HC 77 BOX 1940 | 24.78 |
| 18846 | ROBERTS WILLIAM D | 31 CLIFTON AVENUE | 202.73 |
| 18856 | ROBINETTE G P | HC 73 BOX 280 | 324.89 |
| 18857 | ROBINETTE GEORGE | HC 73 BOX 280 | 38.99 |
| 18859 | ROBINETTE LARRY | PO BOX 46 | 32.50 |
| 18865 | ROBINETTE NYOKIA ADKINS | C/O NYOKIA ADKINS | 234.35 |
| 18868 | ROBINETTE RUDY | HC 74 BOX 765 | 467.84 |
| 18874 | ROBINSON BARRY & DIANA | P O BOX 85 | 32.50 |
| 18894 | ROBINSON EARL & KATHLEEN | 12530 COPLEY RD #10 | 161.49 |
| 18897 | ROBINSON EVERETT & GARY | P O BOX 721 | 567.32 |
| 18900 | ROBINSON GARY & PAMELA | 218 SHOP BRANCH | 64.99 |
| 18909 | ROBINSON JACKIE | P O BOX 836 | 90.97 |
| 18911 | ROBINSON JAMES & TAMMY | P O BOX 142 | 32.50 |
| 18915 | ROBINSON JOE HEIRS | C/O BARBARA CAUDILL | 272.91 |
| 18916 | ROBINSON JOHN ESTATE | C/O BRIDGETTE LOVINS | 46.78 |
| 18918 | ROBINSON KATHY | P O BOX 220 | 220.92 |
| 18921 | ROBINSON LENARD | GENERAL DELIVERY | 77.98 |
| 18922 | ROBINSON LENARD | GENERAL DELIVERY | 38.99 |
| 18923 | ROBINSON LENARD | GENERAL DELIVERY | 84.49 |
| 18927 | ROBINSON MAGALENE | P O BOX 11 | 116.96 |
| 18937 | ROBINSON MINCI LYNN | ROUTE 1 BOX 295 | 38.99 |
| 18940 | ROBINSON PAM MAY | 218 SHOP BRANCH | 142.95 |
| 18963 | ROBINSON TOMMY & TONY | P O BOX 142 | 272.91 |
| 18964 | ROBINSON TYRONE & SANDRA PETERS | P O BOX 93 | 336.19 |
| 18969 | ROCKFORD INDUSTRIES | P O BOX 803426 | 584.80 |
| 18978 | ROGERS BILL D | 1745 MINK BRANCH | 64.99 |
| 18979 | ROGERS BILLIE | P O BOX 147 | 45.51 |
| 18981 | ROGERS BRYAN KEITH & CONNIE | & WILBURN & ANNA LOU HAMILTON | 90.78 |
| 18982 | ROGERS BUCK & IDA | P O BOX 404 | 36.57 |
| 18984 | ROGERS CASEY | C/O CALVIN JOHNSON | 142.95 |
| 18987 | ROGERS CHARLIE ESTATE | C/O CHARLES ROGERS | 25.99 |
| 18994 | ROGERS DEWEY LEE & LORENE | HC 77 BOX 240 | 42.89 |
| 18995 | ROGERS DEWEY LEE & LORENE | HC 77 BOX 240 | 103.01 |
| 18997 | ROGERS ELIZA JANE -ESTATE- | C/O PAUL ROGERS | 363.88 |
| 18998 | ROGERS EMZY & CARL & | PAULINA TAYLOR & SHELBY MCCALL | 45.51 |
| 18999 | ROGERS GARLAND | HC 73 BOX 1310 | 194.94 |
| 19000 | ROGERS GARLAND SR | P O BOX 1310 | 95.50 |
| 19004 | ROGERS IDA J | P O BOX 404 | 350.88 |
| 19019 | ROGERS LORETTA LYNN | 1745 MINK BRANCH RD | 131.94 |
| 19021 | ROGERS MICHAEL D & CAROLYN K | 307 DEADEN FORK RD | 191.94 |
| 19022 | ROGERS MINDY FAYE & CARLOS G | P O BOX 172 | 72.77 |
| 19029 | | | |

| | | | | | | | |
|-------|--------------------------------|-----------------------------|----------|-------|--------------------------------|------------------------------|----------|
| 19569 | SAZOGO EDWARD & BARBARA | 68 MORRIS DRIVE | 470.45 | 20575 | SLONE RUSH -ESTATE- | C/O HESTER SLONE | 27.39 |
| 19580 | SCALF STEPHEN ANTHONY | 13105 ORANGE AVE | 39.48 | 20576 | SLONE RUSH JR | HC 80 BOX 230 | 45.51 |
| 19592 | SCARBERRY BARBARA & GARY M | HC 89 BOX 407 | 441.85 | 20577 | SLONE RUSH JR & CAROLYN | P O BOX 363 | 19.51 |
| 19597 | SCARBERRY JOSEPHINE | HC 80 BOX 115 | 402.88 | | | | |
| 19619 | SCHUL HELEN MARIE PERRY | 5607 W MOUNTAIN PARKWAY | 571.80 | 20587 | SLONE SILAS & KELLY | P O BOX 233 | 142.95 |
| 19621 | SCHWENK BETTY L | 5231 TALL TIMBER TRAIL | 307.64 | 20589 | SLONE STEVE | P O BOX 1261 | 32.50 |
| 19622 | SCOTT ALICIA KAY | HC 85 BOX 552 | 110.48 | 20591 | SLONE STEVE & JIMMIE E | P O BOX 301 | 363.88 |
| 19623 | SCOTT ANDY -ESTATE- | C/O RODNEY SCOTT | 324.89 | 20592 | SLONE STEVEN | PO BOX 301 | 38.99 |
| 19624 | SCOTT ANTHONY & BEVERLY | HC 80 BOX 725 | 168.95 | 20594 | SLONE SUSAN -ESTATE- | PRESTONSBURG KY 41653 | 60.15 |
| 19631 | SCOTT DARLENE | 4553 KY RT 404 LOT #7 | 246.92 | 20612 | SLONE VERNON & DEBRA | JACKS CREEK RT 1498 | 331.21 |
| 19633 | SCOTT ELLIS -ESTATE- | HC 85 BOX 280 | 77.98 | | | | |
| | | | | 20637 | SLONE WILLIAM & TOMMY | RR1 BOX 469 | 107.28 |
| 19643 | SCOTT FRANK & THLESA | P O BOX 371 | 83.71 | 20640 | SLONE WILLIE & MAE | P O BOX 195 | 178.00 |
| | | | | 20643 | SLONE WILLIS RICHMOND & CINDY | 104 ROCKCASTLE STREET | 146.18 |
| | | | | 20646 | SLONE WOODROW & ETHEL | WHEELWRIGHT KY 41669 | 83.71 |
| 19651 | SCOTT LACY | P O BOX 331 | 38.99 | 20679 | SMITH BRIAN & CLAUDETTE | 98 MATM ST | 493.83 |
| 19656 | SCOTT MATTIE -ESTATE- | C/O CLOVA SCOTT CASTLE AMDR | 38.99 | 20680 | SMITH CARL & SANDY | P O BOX 72 | 32.50 |
| 19657 | SCOTT MATTIE -ESTATE- | C/O CLOVA SCOTT CASTLE AMDR | 23.34 | 20682 | SMITH CARTER LEE & PLUMER GAIL | 288 ROLLING STONE BRANCH | 27.30 |
| 19658 | SCOTT ODELL | P O BOX 573 | 46.78 | 20683 | SMITH CARTER LEE & PLUMER GAIL | 288 ROLLING STONE BRANCH | 78.38 |
| 19660 | SCOTT PIA F | C/O QUENTIN SCOTT | 38.99 | 20684 | SMITH CARTER LEE & PLUMER GAIL | 288 ROLLING STONE BRANCH | 20.79 |
| 19676 | SCOTT RUBY ESTATE | C/O THOMAS D SCOTT | 532.82 | | | | |
| 19679 | SCOTT TERRY | P O BOX 335 | 38.99 | 20689 | SMITH DANA & KAREN | HC 72 BOX 5 | 791.90 |
| 19680 | SCOTT THLESA R | P O BOX 371 | 366.56 | 20701 | SMITH EDITH | P O BOX 483 | 384.67 |
| 19688 | SCROGGINS MARCUS & LINDA BOGGS | P O BOX 221 | 506.82 | | | | |
| 19712 | SCUTCHFIELD SID | C/O ED SCUTCHFIELD | 168.95 | | | | |
| | | | | 20715 | SMITH JAIMIE DAWN | HC 74 BOX 330 | 90.97 |
| 19726 | SELLARDS PHYLLIS | P O BOX 571 | 65.27 | 20719 | SMITH JEFF I OR KATHERINE | P O BOX 279 | 425.78 |
| 19728 | SELLORS ERIC J & GERALDINE | 408 WOODHILL DR | 142.95 | 20721 | SMITH JERRI E | HC 89 BOX 287 | 506.82 |
| 19729 | SELVIE WOODROW | HI HAT KY 41636 | 24.69 | 20723 | SMITH JIMMIE & STELLA MARIE | C/O MRS C M CLAUSEN | 170.74 |
| 19736 | SENTERS CURTIS DIST CO INC | 271 MOCKING BIRD LANE | 467.86 | | | | |
| | | | | 20729 | SMITH JO AGNES, | & EDNA MAE TACKETT | 111.20 |
| 19771 | SEXTON CHARLES & LAVERNE | 6EN DEL | 298.90 | 20739 | SMITH LARRY & TERESA | P O BOX 2 | 90.97 |
| 19772 | SEXTON CHARLES D & LAVERNE | P O BOX 495 | 259.92 | | | | |
| 19773 | SEXTON DAVID D & RECCA | P O BOX 370 | 123.47 | 20747 | SMITH PAULA | P O BOX 1435 | 38.99 |
| | | | | 20748 | SMITH PEGGY | P O BOX 274 | 188.45 |
| 19777 | SEXTON DONALD & LOUISE S | 408 ESTILL BOTTON | 124.76 | 20762 | SMITH STEPHANIE & JAMES | SULLIVAN JR | 181.94 |
| 19792 | SEXTON PAMELA JOYCE & RICHARD | 397 KY RT 1750 | 1,013.65 | 20774 | SNELL DEANN & ROBERT | P O BOX 547 | 38.99 |
| 19804 | SHANNON DONALD L & LINDA | DRIFT KY 41619 | 202.00 | 20778 | SNODGRASS DELBERT | HC 74 BOX 137 | 38.99 |
| 19811 | SHANTON ADA | 619 DUBIE STREET | 38.99 | | | | |
| 19822 | SHELTER AMERICA CORP | P O BOX 260 | 110.81 | 20781 | SNYDER PAUL J & MAGGIE | P O BOX 466 | 181.94 |
| 19825 | SHELTON BRUCE & ERNIE | & KIM REYNOLDS | 454.85 | 20784 | SODE SCOT & MICHELLE LAWSON | OLD DWALE ROAD | 253.79 |
| 19833 | SHELTON LORETTA | C/O KESTNER | 25.99 | 20789 | SOSTRICH GLENDA | 975 SALEM CHURCH ROAD | 428.86 |
| | | | | 20790 | SOSTRICH JOSEPH M & GLENDA | 975 SALEM CHURCH ROAD | 220.92 |
| 19851 | SHEPHERD ANDREA MICHELLE | C/O OWEN SHEPHERD | 142.95 | 20798 | SPAKE ROBERT | 195 COLDWATER BRANCH ROAD | 64.99 |
| 19852 | SHEPHERD ANDREW | 102 ALFRED DR | 207.93 | 20799 | SPAKE ROBERT | 195 COLDWATER BRANCH ROAD | 39.09 |
| 19853 | SHEPHERD ANDY JR | HC 71 BOX 960 | 246.92 | 20801 | SPARKMAN ADAM | C/O BIG SANDY CONCRETE CONST | 38.99 |
| | | | | 20816 | SPARKMAN SHEILA | 1398 JOHNS BRANCH | 38.99 |
| 19858 | SHEPHERD AVALON | 122 ALLEN AVENUE | 260.49 | | | | |
| | | | | 20835 | SPARR JOHN WILLIAM & SHARON | 7 BRANHAM STREET | 107.28 |
| 19866 | SHEPHERD BERTA -ESTATE- | C/O PAULINE OWENS | 53.80 | 20839 | SPEARS ALISHA MICHELLE | 5318 TOLER CREEK | 142.95 |
| 19868 | SHEPHERD BILL | P O BOX 10 | 142.95 | | | | |
| 19871 | SHEPHERD BILL THOMAS | P O BOX 10 | 90.97 | 20854 | SPEARS DON ROBIN | HC 73 BOX 1130 | 1,156.59 |
| 19872 | SHEPHERD BILLIE DORIS | PO BOX 24 | 194.94 | 20861 | SPEARS DONNIE & REBECCA | BOX 113 MART MEADE BRANCH | 202.73 |
| 19873 | SHEPHERD BILLIE DORIS | PO BOX 24 | 38.99 | 20862 | SPEARS DONNIE & REBECCA | 90X 113 MART MEADE BRANCH | 136.46 |
| 19874 | SHEPHERD BILLIE DORIS | PO BOX 24 | 52.50 | 20869 | SPEARS FRED & KATHY | HC 66 BOX 897 | 38.99 |
| 19884 | SHEPHERD CHARLES M & ANNA | P O BOX 42 | 435.37 | 20870 | SPEARS FRED & KATHY | HC 66 BOX 897 | 207.93 |
| 19886 | SHEPHERD DANNIE JR | HC 68 BOX 212 | 110.48 | 20883 | SPEARS JAMES JR | P O BOX 798 | 176.49 |
| 19888 | SHEPHERD DANNY | 494 SALLY STEPHENS BRANCH | 51.98 | 20896 | SPEARS JOHN L | P O BOX 24 | 20.79 |
| 19892 | SHEPHERD DARYL E & TONYA | P O BOX 132 | 298.90 | 20998 | SPEARS JOHNNY & GERALDINE | 1074 ROUGH & TOUGH ROAD | 90.97 |
| 19901 | SHEPHERD DENVER LEE ESTATE | C/O TAMMY SHEPHERD | 194.94 | 20999 | SPEARS JOHNNY & GRETA | P O BOX 112 | 213.35 |
| 19907 | SHEPHERD DONNIE | HC 68 BOX 209 | 168.95 | 20901 | SPEARS JUNIOP | HC 73 BOX 1130 | 53.15 |
| 19908 | SHEPHERD DONNIE & BONNIE | HC 68 BOX 209 | 24.78 | 20904 | SPEARS LARRY | P O BOX 224 | 604.31 |
| 19910 | SHEPHERD DRUCILLA | 070 ORCHARD BR RD | 38.99 | 20907 | SPEARS LINDSEY & OPAL | 687 MCCUTCHEON ROAD | 60.15 |
| 19922 | SHEPHERD ELLISON | WEEKSBURY KY 41667 | 48.35 | 20911 | SPEARS LORI ANN | P O BOX 124 | 207.93 |
| 19927 | SHEPHERD ERIC | KY RT 550 MIDAS | 77.93 | 20922 | SPEARS MYRTLE -ETAL- | 5248 TOLER CREEK ROAD | 449.85 |
| 19928 | SHEPHERD ERIC LEE | HC 88 BOX 410 | 38.99 | 20923 | SPEARS MYRTLE | 5248 TOLER CREEK ROAD | 77.98 |
| | | | | 20924 | SPEARS MYRTLE | 5248 TOLER CREEK ROAD | 52.71 |
| | | | | | | | |
| 19960 | SHEPHERD HENRY | HC 77 BOX 135 | 207.93 | 20939 | SPEARS STEVE | P O BOX 112 | 90.97 |
| 19962 | SHEPHERD HERSHEL | HC 77 BOX 140 | 610.79 | 20962 | SPENCER BOBBY & SHIRLEY | HC 72 BOX 269 | 559.12 |
| 19982 | SHEPHERD JAMES W I | P O BOX 116 | 116.96 | 20963 | SPENCER BOBBY & SHIRLEY | HC 72 BOX 269 | 25.99 |
| 19983 | SHEPHERD JANET | C/O SHELBY DRAUGHN | 571.80 | 20975 | SPENCER JAMES | C/O HOLBERT HOLBROOK | 165.95 |
| | | | | | | | |
| 19995 | SHEPHERD JOHN D | HC 68 BOX 596 | 38.99 | 20989 | SPRADLIN ARTHUR | 1020 EMMA ROAD | 45.51 |
| | | | | 20990 | SPRADLIN ARVILLA ESTATE | C/O EDGAR STEPHENS | 233.92 |
| 20005 | SHEPHERD JOHNNY | 7033 KY RT 404 | 90.97 | 20991 | SPRADLIN ARVILLA ESTATE | C/O EDGAR STEPHENS | 402.86 |
| 20011 | SHEPHERD KATHRYN ANN | P O BOX 220 | 259.92 | | | | |
| | | | | 20995 | SPRADLIN BOBBY & WANDA | P O BOX 191 | 428.86 |
| 20019 | SHEPHERD LINDY -ESTATE- | C/O LINDA SPURLOCK | 46.11 | 20998 | SPRADLIN DAVID | HC 66 BOX 361 | 77.98 |
| 20025 | SHEPHERD HABEL -ESTATE- | C/O LENDON SHEPHERD | 325.66 | 20999 | SPRADLIN DAVID | HC 66 BOX 1440 | 80.58 |
| 20030 | SHEPHERD MARK | HUEYSVILLE KY 41640 | 38.99 | 21000 | SPRADLIN DAVID & BONNIE | 5183 TOLER CREEK | 389.87 |
| 20033 | SHEPHERD MATTHEW WOODY & LINDA | DYE - C/O HELENA SPEARS | 51.95 | 21016 | SPRADLIN JOEL | GEN DELIVERY | 402.86 |
| 20035 | SHEPHERD MELVIN | 73 KY RT 850 | 202.73 | 21025 | SPRADLIN MICHAEL DEAN & | LINDA LOU | 1,130.60 |
| 20036 | SHEPHERD MILTON | P O BOX 8 | 107.28 | 21026 | SPRADLIN MIKE JAMES EARL & | JEANETTE | 92.18 |
| 20044 | SHEPHERD OCIE | DAVID KY 41616 | 38.99 | 21027 | SPRADLIN ROBERT | HC 66 BOX 1428 | 77.98 |
| | | | | 21030 | SPRADLIN ROBERT JR & NAOMA | 1020 EMMA ROAD | 159.85 |
| 20057 | SHEPHERD PAUL & JENNIFER | P O BOX 127 | 623.79 | 21037 | SPRADLIN VIRGIL & BESSIE | HC 66 BOX 1405 | 116.96 |
| 20058 | SHEPHERD PAUL & KIM | P O BOX 214 | 168.95 | 21038 | SPRADLIN W D & LAURA -ESTATE- | PRESTONSBURG KY 41653 | 117.81 |
| 20072 | SHEPHERD ROBIN | P O BOX 525 | 74.08 | 21040 | SPRADLIN WALTER THOMAS -ET AL- | 579 SHOP BRANCH ROAD | 38.99 |
| | | | | 21045 | SPRIGGS CLYDE & LAVONDA | P O BOX 15 | 188.45 |
| 20087 | SHEPHERD SAM & LAURA | 1044 SALTERS BR RD | 168.95 | 21049 | SPRINGER CLINTON D & NINA H | P O BOX 171 | 254.71 |
| 20092 | SHEPHERD SHERREL & JALENDA | P O BOX 332 | 298.90 | 21070 | SPURLOCK DANA T | 1640 KY RT 122 | 175.46 |
| 20093 | SHEPHERD SHERREL & JALENDA | P O BOX 332 | 38.99 | 21073 | SPURLOCK ELLIS & STELLA | P O BOX 39 | 246.92 |
| 20094 | SHEPHERD SHERREL & JALENDA | P O BOX 332 | 155.95 | 21074 | SPURLOCK ELLIS & STELLA E | LANARR & CRYSTAL SPURLOCK | 298.90 |
| 20095 | SHEPHERD SHERREL & JALENDA | P O BOX 332 | 38.99 | 21075 | SPURLOCK HUBERT & LINDA | P O BOX 1154 | 207.93 |
| 21003 | SHEPHERD THELMA PUTH | P O BOX 119 | 25.99 | 21081 | SPURLOCK JOHN | 2029 KY RT 2030 | 45.51 |
| 21004 | SHEPHERD THOMAS | 142 SALLY STEPHENS BRANCH | 107.28 | 21083 | SPURLOCK KEITH | PO BOX 416 | 285.95 |
| 21010 | SHEPHERD TROY & ETTIE | & STEPHEN A HACK | 104.33 | 21086 | SPURLOCK LANARR | P O BOX 39 | 298.90 |
| 21012 | SHEPHERD VIRGIL & MARY EST | C/O LENDON SHEPHERD | 34.18 | 21087 | SPURLOCK LINDA | P O BOX 654 | 506.82 |
| 21013 | SHEPHERD VIRGINIA & NORMA | HC 77 BOX 200 | 435.37 | 21089 | SPURLOCK LOQUILLA | 555 KY RT 194 | 456.15 |
| 21022 | SHEPHERD WENDELL J | C/O WENDELL SHEPHERD JR | 77.98 | 21102 | SPURLOCK TERESA | PO BOX 781 | 137.75 |
| 21026 | SHEPHERD WILLIE & WAYNE B | JOANN WALKER & JOYCE CRAMER | 77.98 | 21103 | SPURLOCK TERRY & PAW | 125 CLICK BRANCH ROAD | 86.07 |
| | | | | 21107 | STACY BOBBY & BERNADINE | P O BOX 209 | 38.99 |
| 20132 | SHERMAN GUSTAVA & ZENDEL | P O BOX 122 | 49.39 | | | | |
| 20133 | SHERMAN JAMES JR | 628 HOLLY RUSH ROAD | 207.30 | 21127 | STARBAUGH JUDITH CAROL | GENERAL DELIVERY | 103.97 |
| | | | | 21135 | STAMPER REED & GENEVA | P O BOX 47 | 272.28 |
| 20137 | SHERMAN ZENDEL | P O BOX 122 | 51.98 | | | | |
| 20138 | SHERMAN ZENDEL & GUSTAVA L | 543 CALF CREEK | 272.91 | 21141 | STANDIFUR ROBERT & NORMA | P O BOX 116 | 220.92 |
| 20156 | SHORT LARRY D | 195 HATFIELD DRIVE | 584.80 | | | | |
| 20158 | SHORT MARY | P O BOX 244 | 64.99 | 21146 | STANLEY BELVIA | P O BOX 212 | 137.92 |
| 20160 | SHORT PEGGY J | P O BOX 535 | 168.95 | 21147 | STANLEY BELVIA | P O BOX 212 | 195.69 |
| 20163 | SHORT RICHARD C | 7138 STONE COAL RD | 285.90 | 21151 | STANLEY CARL | P O BOX 11 | 144.26 |
| 20169 | SHORTRIDGE NANCY MARGARET | HC 71 BOX 1378 | 428.86 | 21153 | STANLEY DONALD RAY | 4860 W MTH PARKWAY | 163.74 |
| 20170 | SHORTRIDGE STEVE & NANCY | HC 71 BOX 1378 | 181.94 | 21158 | STANLEY EASTER | P O BOX 152 | 116.96 |
| 20171 | SHORTRIDGE SUSAN JESSICA | 858 CORN FORK | 168.95 | 21159 | STANLEY ETHEL | MELVIN KY 41650 | 95.50 |
| 20182 | SIMPKINS LARRY S | HMY 80 | 298.90 | 21164 | STANLEY JOE MRS -GRACE- ESTATE | 419 NORTH ARNOLD AVENUE | 566.92 |
| 20185 | SIMPSON JEAN | P O BOX 305 | 142.95 | 21172 | STANLEY PAUL DAVID | 5243 STATE HIGHWAY | 116.96 |
| 20187 | SIMPSON OLLIE ESTATE | 111 LEFT PENHOOK | 58.50 | | | | |
| 20194 | SIMPSON RANDALL | 111 LEFT PEN HOOK | 219.99 | 21176 | STANLEY PICKY & AUDREY | P O BOX 26 | 202.73 |
| | | | | 21177 | STANLEY ROBERT DAREL & VICKIE | P O BOX 93 | 762.55 |
| 20210 | SIZEMORE HERSHELL & EARNESTINE | HC 78 BOX 559 | 194.94 | 21179 | STANLEY SCOTTIE ALLEN | P O BOX 256 | 532.84 |
| 20223 | SIZEMORE PICKY | P O BOX 424 | 159.55 | 21181 | STANLEY TEDDY & CONNIE | P O BOX 173 | 331.21 |
| 20226 | SIZEMORE TIMOTHY & NELLIE | HARRIS C/O TIMOTHY SIZEMORE | 142.95 | 21186 | STANSBERRY BOBBY LYNN & JULIA | 6016 GRAND OAKS DR SE | 142.95 |
| | | | | 2 | | | |

| | | | | | | | |
|-------|--------------------------------|-------------------------------|----------|-------|--------------------------------|----------------------------|----------|
| 21527 | STRICKLIN SYBLE | P O BOX 216 | 253.43 | 22376 | THOMAS DAVID & NANCY | P O BOX 265 | 58.50 |
| 21533 | STUMBO ALAN E & LISA | PO BOX 387 | 672.98 | 22377 | THOMAS DAVID & NANCY | P O BOX 265 | 19.51 |
| 21540 | STUMBO ANNIE | MINNIE KY 41651 | 19.51 | | | | |
| 21544 | STUMBO BILLY D & GERMAN | HC 78 BOX 395 | 313.97 | 22390 | THOMAS RICKY A | KY RT 3303 BOX 129 | 45.51 |
| 21547 | STUMBO CHARLES | C/O PATRICIA STUMBO | 110.48 | | | | |
| 21551 | STUMBO CHARLES K | P O BOX 226 | 311.89 | | | | |
| 21556 | STUMBO CLARK & CAROLYN | P O BOX 203 | 376.87 | 22414 | THOMPSON OSCAR | P O BOX 285 | 95.50 |
| 21561 | STUMBO CONNIE | P O BOX 575 | 324.89 | 22421 | THOMPSON PHILLIP & RENA | P O BOX 25 | 38.99 |
| 21570 | STUMBO DICKIE EDWARD | HC 80 BOX 280 | 359.20 | 22423 | THOMPSON ROSEINA | P O BOX 234 | 298.90 |
| 21572 | STUMBO DOUGLAS JR | P O BOX 403 | 243.02 | 22435 | THORNSBERRY BETHEL | P O BOX 1444 | 922.68 |
| 21577 | STUMBO ETHEL | P O BOX 118 | 39.50 | 22436 | THORNSBERRY BETHEL | P O BOX 206 | 295.85 |
| 21590 | STUMBO GREG & LILY | P O BOX 619 | 64.99 | 22438 | THORNSBERRY CHRISTOPHER & AMY | 1900 REYNOLDS BRANCH RD | 59.34 |
| 21595 | STUMBO GREGORY T & LILLY | P O BOX 619 | 51.98 | 22442 | THORNSBERRY DELMAR & HATTIE | HC 68 BOX 1170 | 89.67 |
| 21598 | STUMBO IVAN & WANDA | P O BOX 321 | 142.95 | 22447 | THORNSBERRY GARY J & RHONDA | 1191 KY RT 1086 | 243.02 |
| 21599 | STUMBO IVAN & WANDA | P O BOX 321 | 142.95 | 22470 | THORNSBERRY GARY LEE | P O BOX 590 | 623.79 |
| 21600 | STUMBO IVAN & WANDA | 118 NEDS FORK - BOX 321 | 597.79 | 22472 | THORNSBURY ANDREA | HC 70 BOX 5082 | 181.94 |
| 21604 | STUMBO JAMES R & MELINDA | HC 80 BOX 480 | 340.02 | 22475 | THORNSBURY DANIEL | HC 68 BOX 1170 | 32.50 |
| 21616 | STUMBO JOHNNY & JIMMY | P O BOX 514 | 1,052.63 | 22470 | THORNSBURY GEORGE & WANDA | ERMA KY 41625 | 41.59 |
| 21617 | STUMBO JOHNNY & JIMMY | P O BOX 514 | 1,192.00 | 22501 | THORNSBURY ROACHE -ESTATE- | C/O SUE MCINTYRE | 39.04 |
| 21627 | STUMBO LINDA G | P O BOX 232 | 194.94 | 22501 | THORNSBURY RODNEY & BETHEL | P O BOX 76 | 130.85 |
| 21633 | STUMBO MELISSA | P O BOX 368 | 38.99 | 22506 | THORNSBURY TODD & SANDRA | 22793 KY RT 122 | 390.14 |
| 21645 | STUMBO PAMELA | P O BOX 173 | 181.94 | 22508 | THORNSBURY WANDA | 120 WEDDINGTON LANE | 38.99 |
| 21647 | STUMBO PATRICIA ANN | P O BOX 363 | 311.89 | 22509 | THORNSBURY WANDA | 457 CALF RD | 116.96 |
| 21653 | STUMBO RAY & DEBBIE LYNN | 393 MAPLE DR | 818.72 | 22514 | THORNSBURY WANDA | 1437 GUILLOT RD | 38.99 |
| 21650 | STUMBO RUTH ANN | 114 LAKEVIEW LANE | 363.88 | 22522 | THORNSBURY WANDA | P O BOX 42 | 51.98 |
| 21674 | STUMBO TRACEY | HC 73 BOX 2114 | 64.99 | 22524 | TIPTON GREG & TERESA L | C/O DONALD TITLOW | 142.95 |
| 21694 | STURGILL JERRY D -ESTATE- | C/O BRENDA JOYCE STURGILL | 755.74 | 22539 | TITLOW LOUISE -ESTATE- | C/O COLEMAN OIL CO INC | 597.79 |
| 21707 | STURGILL RICKY J | P O BOX 71 | 220.92 | 22549 | TOMMYS GULF | | |
| 21713 | SULLIVAN ELLA | 8476 SOUTH 321 | 129.96 | 22549 | TRAMMELL CLIFTON | P O BOX 600 | 83.71 |
| 21717 | SUMNERS MARTHA L | 127 TURNER RD | 213.35 | 22570 | TRIMBLE JAMES | P O BOX 154 | 51.98 |
| 21725 | SWEENEY B J | GRETHEL KY 41637 | 194.94 | 22572 | TRIMBLE JAMES H | P O BOX 258 | 298.90 |
| 21726 | SWIGER ANTHONY | P O BOX 37 | 506.82 | 22573 | TRIMBLE JAMES HATCHER | P O BOX 178 | 51.98 |
| 21736 | SWIGER MARK & MICHELLE | P O BOX 482 | 142.95 | 22574 | TRIMBLE JEFFERY WARRIX | 1669 IVY CREEK RD | 663.16 |
| 21737 | SWIGER MARK | P O BOX 482 | 246.92 | 22577 | TRIMBLE JUDY ANN | 231 PRESTON STREET | 415.85 |
| 21745 | SWORD ALTON JR -ESTATE- | C/O DENNIS SWORD | 25.99 | 22578 | TRIMBLE JUSTIN & TAMMY | 109 IVY CREEK ROAD | 357.39 |
| 21748 | SWORD CURTIS & PAMELA | P O BOX 420 | 108.45 | 22584 | TRIPLETT BERTHA ESTATE | HC 80 BOX 80 | 142.95 |
| 21753 | SWORD JEFF | P O BOX 36 | 207.93 | 22591 | TRIPLETT RONALD & KIMBERLY | P O BOX 53 | 390.14 |
| 21759 | SWORD ROBERT | P O BOX 518 | 378.34 | 22603 | TUCKER DELLA & GEORGE | C/O MIKE TUCKER | 59.06 |
| 21760 | SWORD RONNIE OR BARBARA | P O BOX 253 | 428.86 | 22609 | TUCKER MICHAEL | P O BOX 004 | 39.36 |
| 21764 | SYMON DAVID & WANDA | P O BOX 531 | 480.83 | 22612 | TUCKER PAUL MICHAEL | P O BOX 004 | 38.99 |
| 21766 | T & K MINING CO INC | ONE KING JAMES SOUTH | 25.99 | | | | |
| 21786 | TACKETT ANGELA | P O BOX 608 | 71.49 | 22669 | TURNER FANNIE T -ESTATE- | 52 SLOANE ST | 246.92 |
| 21787 | TACKETT ANN | P O BOX 1003 | 103.97 | 22680 | TURNER JEFF & SANDRA | 133 SALLY STEPHENS BRANCH | 64.99 |
| 21789 | TACKETT ANNIE ADAMS & DONNIE | P O BOX 1430 | 376.87 | 22701 | TURNER RAY | P O BOX 1406 | 168.95 |
| 21795 | TACKETT AZZLE & CLARA | P O BOX 067 | 436.44 | 22706 | TURNER SHIRLEY | P O BOX 724 | 116.94 |
| 21796 | TACKETT AZZLE & CLARA | P O BOX 067 | 220.92 | 22707 | TURNER SIDNEY H | 19012 WILDEMERE STREET | 92.42 |
| 21798 | TACKETT BEATRICE | P O BOX 43 | 38.99 | 22713 | TURNER VINCENT & AMY | 7010 STONE COAL RD | 246.92 |
| 21815 | TACKETT BILLIE & ALLEN | P O BOX 7 | 71.93 | 22716 | TURNER WILLIAM ELLIOTT & | BILLIE L | 454.85 |
| 21817 | TACKETT BOBBY PAUL | P O BOX 314 | 38.99 | 22731 | TUSSEY GREG & SHEILA | 408 MAIN STREET | 38.99 |
| 21818 | TACKETT BONNIE | 297 FRASURE BRANCH | 38.99 | 22740 | TUSSEY L P | C/O VIRGINIA LAYNE | 84.92 |
| 21829 | TACKETT CHARLES | P O BOX 133 | 38.99 | 22741 | TUSSEY L P | C/O VIRGINIA LAYNE | 272.28 |
| 21833 | TACKETT CHARLES E | P O BOX 133 | 155.95 | 22757 | TUTTLE CARL PAY | P O BOX 356 | 142.95 |
| 21834 | TACKETT CHARLES R | P O BOX 052 | 129.96 | 22760 | TUTTLE DAVID ROSS & KAREN S | P O BOX 356 | 441.85 |
| 21835 | TACKETT CHESTER | 617 OTTER POINT ROAD | 64.99 | 22770 | TUTTLE ROBIN | 4737 KY RT 321-LOT#28 | 45.51 |
| 21840 | TACKETT CLIFFORD | C/O MARCUS DEAN TACKETT | 154.91 | 22771 | TUTTLE TERRY | P O BOX 356 | 389.87 |
| 21842 | TACKETT CLIFFORD & CLAUDEEN | C/O BEANITA & CHESTER HUNTER | 130.85 | 22782 | UNISIGN CORPORATION | P O BOX 176 | 1,273.56 |
| 21845 | TACKETT CLIFFORD & CLAUDEEN | C/O MARCUS DEAN TACKETT | 148.54 | 22787 | UNITED ELKHORN COAL | PIKEVILLE KY 41501 | 51.98 |
| 21849 | TACKETT CLIFFORD & CLAUDEEN | 3367 KY RT 466 | 95.50 | 22793 | UNKNOWN OWNER | UNKNOWN | 21.25 |
| 21851 | TACKETT CLIFFORD & CLAUDEEN | 3367 KY RT 466 | 48.35 | 22794 | UNKNOWN OWNER | XXXXX | 65.25 |
| 21857 | TACKETT CRAIG | P O BOX 63 | 38.99 | 22795 | UPPER ELKHORN COAL CO INC | & MARSHALL CLUBB | 597.79 |
| 21862 | TACKETT CURTIS & VEDA | P O BOX 652 | 142.95 | 22796 | V & M MINING CO OF PAINTSVILLE | C/O HOBART ANDERSON | 32.87 |
| 21863 | TACKETT CURTIS & VEDA | P O BOX 652 | 259.92 | 22800 | VALENTINO CORA HATCHER | 1040 E 78TH STREET | 143.22 |
| 21864 | TACKETT DAISY & BEVERLY | 58 BRIARWOOD RD | 25.99 | 22810 | VANCE COLA JR | P O BOX 202 | 38.99 |
| 21866 | TACKETT DANA DWIGHT | 132 BEECH SPRING | 64.99 | 22813 | VANCE DOUG | P O BOX 138 | 610.78 |
| 21876 | TACKETT DANNY RAY | HI HAT KY 41636 | 19.51 | 22815 | VANCE ELMER THOMAS II & | SUEMARY W | 1,285.82 |
| 21891 | TACKETT DIANA -ESTATE- | C/O ROSE ANN JACKSON GUARDIAN | 104.73 | 22816 | VANCE GARLIN & DONNA | JUSTELL STATION | 55.89 |
| 21892 | TACKETT DIANA -ESTATE- | C/O ROSE ANN JACKSON GUARDIAN | 870.69 | 22817 | VANCE HAYES & MARTHA | P O BOX 135 | 90.97 |
| 21903 | TACKETT DONNIE | P O BOX 127 | 34.57 | 22824 | VANCE MARTHA | P O BOX 135 | 35.10 |
| 21922 | TACKETT ELIZABETH -ESTATE- | C/O JOE P TACKETT | 60.15 | 22825 | VANCE MELISSA | 17053 KY RT 979 | 38.99 |
| 21935 | TACKETT EVELYN & FRANK | 1882 MINK BRANCH | 26.23 | 22844 | VANCE WENDALL | HC 77 BOX 145 | 227.43 |
| 21946 | TACKETT GARY & JANIE | HC 73 BOX 690 | 468.32 | 22845 | VANCE WENDELL & RITA | 237 LIDLEY STREET | 32.50 |
| 21961 | TACKETT GORDON LEE | PO BOX 277 | 130.85 | 22846 | VANCE WENDELL & RITA | 237 LIDLEY STREET | 235.23 |
| 21964 | TACKETT GREGORY ALLEN | P O BOX 061 | 32.50 | 22847 | VANCE WILLIAM & REBECCA -EST- | C/O GLEN VANCE | 261.34 |
| 21967 | TACKETT HAMP MRS | C/O ROBERT L TACKETT | 533.04 | 22860 | VANDERPOOL MALLIE | P O BOX 728 | 214.44 |
| 21993 | TACKETT JAMES EDWARD | P O BOX 127 | 90.78 | 22876 | VANDINE JOYCE | C/O JOYCE O TITLOW | 64.99 |
| 21995 | TACKETT JANICE | 566 BIG BRANCH OF BULL CREEK | 155.95 | 22893 | VANOVER JOHNNY WAYNE | P O BOX 379 | 672.98 |
| 21997 | TACKETT JEANETTE | 8053 E MT PY | 64.99 | 22894 | VANOVER LARRY SR & EMOGENE | 123 AUXIER AVENUE - BOX 95 | 636.78 |
| 22000 | TACKETT JEREMY & ANGELA | 215 MINK BRANCH | 428.86 | 22906 | VARNEY RITA | P O BOX 387 | 129.96 |
| 22003 | TACKETT JERRY & DEBBIE LIGHT | P O BOX 005 | 62.70 | 22912 | VAUGHAN JAKE & ELIZABETH | P O BOX 295 | 28.88 |
| 22005 | TACKETT JERRY M | 234 TOMS FORK RD | 249.17 | 22935 | VICARS BESSIE | P O BOX 227 | 30.69 |
| 22011 | TACKETT JOBIE | HC 73 BOX 587 | 20.79 | 22937 | VICARS LEXIE G | C/O LEXIE VICARS | 38.57 |
| 22014 | TACKETT JOE | HAROLD KY 41635 | 376.87 | 22959 | VITATOE RANDY & PATRICIA | P O BOX 361 | 460.84 |
| 22056 | TACKETT JUNIOR & MARY ETTA | HIGHWAY 979 | 196.67 | 22971 | WADDLE RAYMOND & BETTY | P O BOX 222 | 169.23 |
| 22039 | TACKETT KEITH | RT 23 | 357.39 | 22980 | WADKINS WILEY -ESTATE- | C/O JUANITA SHEPHERD | 136.46 |
| 22040 | TACKETT KEITH & PAMELA | HC 77 BOX 330 | 32.50 | 22984 | WAKELAND EARNESTINE | P O BOX 266 | 38.99 |
| 22058 | TACKETT LARRY & ANN | P O BOX 1003 | 147.51 | 22998 | WALKER BULAH | TRAM KY 41663 | 90.97 |
| 22059 | TACKETT LARRY & BETTY JO | 49 SHOKEY BRANCH | 84.49 | 23004 | WALKER ERNEST LEE & PAMELA | 346 ORCHARD DR | 324.89 |
| 22065 | TACKETT LATASHA KAITLYN BENNIE | 470 MINK BRANCH | 324.89 | 23005 | WALKER GENEVA GIBSON | P O BOX 35 | 272.91 |
| 22072 | TACKETT LEVI & MELVINA -ESTATE | C/O BERNICE TACKETT | 154.69 | 23011 | WALKER MICHAEL S | P O BOX 1569 | 142.95 |
| 22082 | TACKETT LOU TERESA | 5235 TACKETT BRANCH ROAD | 246.92 | 23018 | WALLACE CAROLINE | P O BOX 172 | 45.51 |
| 22083 | TACKETT LUBERTA | P O BOX 131 | 194.94 | 23034 | WALLACE LINDA | P O BOX 1081 | 129.96 |
| 22086 | TACKETT LUTHER & BEULAH | 5603 DUNBAR AVENUE | 260.49 | 23035 | WALLACE LINDA | P O BOX 1081 | 389.87 |
| 22087 | TACKETT LUTHER & BEULAH | 5603 DUNBAR AVENUE | 48.35 | 23048 | WALLEN EARL & POLLY | P O BOX 171 | 38.99 |
| 22091 | TACKETT MAGALENE ESTATE | C/O SHELIA HALL | 450.02 | 23051 | WALLEN FLORENE | 319 CONN STREET | 64.99 |
| 22095 | TACKETT MARK H | P O BOX 54 | 208.57 | 23054 | WALLEN GERTRUDE | DR BONNIE SHEPHERD | 55.43 |
| 22105 | TACKETT MARTY | BOX 170 DOTY CREEK | 90.97 | 23072 | WALLEN MALCOM JR | P O BOX 109 | 23.40 |
| 22109 | TACKETT MARVIN D & DOROTHY J | RT 1 | 24.69 | 23077 | WALLEN NAOMI & LEE KENDRICK | 274 NEDS FORK | 103.97 |
| 22110 | TACKETT MARY | P O BOX 189 | 207.93 | 23093 | WALLEN SHAWN | P O BOX 35 | 51.98 |
| 22111 | TACKETT MELISSA & LACY | CHRISTOPHER | 207.93 | 23095 | WALLEN SHIRLEY AND ARNEY | 200 PATCHEN DR #14 | 95.50 |
| 22116 | TACKETT MICHAEL NEAL E | BRENDA SUE | 295.85 | 23096 | WALLEN SHIRLEY HANCOCK | 383 TRIMBLE BRANCH RD | 720.12 |
| 22117 | TACKETT MIKE | P O BOX 220 | 38.99 | 23099 | WALLEN WADE | 1862 RT FORK BULL CREEK | 77.99 |
| 22118 | TACKETT MIKE & PAULA K | 16985 KY RT 979 | 51.98 | 23100 | WALLEN WADE | 1862 RT FORK BULL CREEK | 558.81 |
| 22119 | TACKETT MILLIE -ESTATE- | P O BOX 133 | 39.42 | 23101 | WALLEN WAYNE & ZELDA F | 244 SALLY STEPHENS BRANCH | 103.97 |
| 22120 | TACKETT MISTY | P O BOX 247 | 36.57 | 23109 | WALLS BRADRIK & MARCIA B | DWALE KY 41621 | 272.91 |
| 22140 | TACKETT ORVILLE & LONIE LOUISE | HC 77 BOX 91 | 64.99 | 23117 | WALTERS HOLLIE H DUNCAN | P O BOX 366 | 636.78 |
| 22143 | TACKETT PAM | WEEKSBURY KY 41667 | 107.28 | 23118 | WALTERS HOLLIE H DUNCAN | DBA HOLLY'S BARBER SHOP | 142.95 |
| 22145 | TACKETT PATRICK NEAL | P O BOX 142 | 154.43 | 23120 | WALTERS LEVITA DELORIS | P O BOX 83 | 220.92 |
| 22147 | TACKETT PAUL | P O BOX 127 | 83.71 | 23125 | WALTERS TRESSIE ESTATE | C/O PAT HUFFMAN | 142.95 |
| 22149 | TACKETT PAUL BRYAN & SUZANNE | HC 77 BOX 2457 | 532.82 | 23131 | WARD ANDREA & SCOTTY | ONE OAK HW PARK #4 | 181.94 |
| 22152 | TACKETT PAUL WAYNE | P O BOX 277 | 60.15 | 23133 | WARD BOBBY | HC 79 BOX 360 | 77.98 |
| 22157 | TACKETT RAMONA & ERMITT | HC 73 BOX 1050 | 38.99 | 23136 | WARD CHARLIE DIANE | P O BOX 56 | 51.98 |
| 22178 | TACKETT ROGER LEE & LOVETTA | HC 77 BOX 1120 | 481.11 | 23140 | WARD ERNESTINE | 557 DINWOOD ROAD | 51.98 |
| 22180 | TACKETT ROGER LEE & LOVETTA | HC 77 BOX 1120 | 350.88 | 23141 | WARD ERNESTINE | 557 DINWOOD ROAD | 187.14 |
| 22197 | TACKETT SHAWN | 5171 KY RT 979 | 272.91 | 23148 | WARD JOHN K & VICKI H | 1352 FRASURE CREEK | 452.70 |
| 22198 | TACKETT SHAWN DOUGLAS | P O BOX 154 | 207.93 | 23151 | WARD LILLIE | GENERAL DELIVERY | 36.57 |
| 22201 | TACKETT SHERRI A & CONNIE S | P O BOX 647 | 77.98 | 23152 | WARD LILLIE | GENERAL DELIVERY | 36.57 |
| 22205 | TACKETT STANLEY | P O BOX 160 | 26.23 | 23167 | WARD SAR | | |

Table listing property owners and tax amounts for 1999. Includes entries like 23500 WEST THURMAN D & SHIELA, 23501 WEST THURMAN D & SHIELA, 23515 WHEELER D E -ESTATE-

Table listing property owners and tax amounts for 1999. Includes entries like 2756 FORD HAZEL, 2776 FRANKLIN VIVIAN L, 2786 FRASURE JAMES

Table listing property owners and tax amounts for 1999. Includes entries like 20 B & S OIL AND GAS COMPANY, 36 ADKINS BOBBY, 46 ADKINS NORA

1999 FLOYD UNMINED COAL TAX. 1998 FLOYD ADDITIONAL UNMINED COAL. Table listing property owners and tax amounts for 1999. Includes entries like 54C BEATTY PAULA, 58C BOYD JERRY J EST