

View 60  
over webpages

**Times**

**30 channels  
of digital  
stereo music**

www.floydcountytimes.com



Member of the KPA Service

Serving the Citizens of Floyd County since 1927

75 Cents

USPS 202-700  
Prestonsburg KY, 41653

**Inside:**  
**Local News**

Who wants to be  
a Millionaire,  
Redneck style

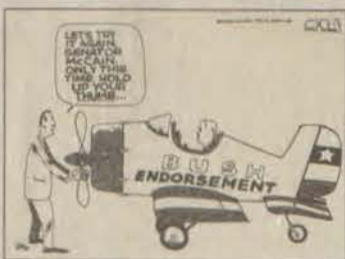

**A4** ■ Mountain Voices • A4  
■ Obituaries • A8  
■ Tuition Savings Plans • A9

**Sports**



**Prestonsburg  
advances:  
Walks come  
back to haunt  
Allen Central**

**B1** ■ NASCAR In Kentucky • B3  
■ Sports In Kentucky • B4  
■ Track and Speed • B7

**Lifestyles**

**Fine Arts  
Festival: Arts  
Festival is  
truly fine**



**C1** ■ Our Yesterdays • C2  
■ Business/Professions • C5  
■ Delinquent Taxes • C12

**County sees 27 percent  
drop in teen births**

Floyd County, following a trend found throughout Kentucky, is seeing a decline in teen birth rates. Historically, Kentucky has been above the national average in teen birth rates, but has declined significantly over the last several years, according to a report released by the Kentucky Cabinet for Health Services. From the period 1992-94 to the period 1996-98, Floyd County saw a 27.2-percent decrease in births. That translates into a reduction from 158 births in the earlier period to 114 in the 1996-98 reporting period. "Our most recent report, which compares three-year periods during the 1990s, indicates that we have seen a nearly 14-percent reduction in statewide birth rates for teens ages 15-17," said Dr. Steve Davis, director of the Cabinet's Division of Adult and Child Health. "We are as close as we have ever been to the national rate. In fact, Kentucky is one of the top 10 states in the country to show such a significant decline for this age group." The most dramatic decreases occurred in Eastern Kentucky, where there were reductions in the teen birth rate of approximately 30 percent in some areas. Neighboring counties showed similar declines to

(See BIRTHS, page three)

**Two Day Forecast...**

Today	Tomorrow
Mix of sunshine and clouds	Partly sunny; warm and humid
High: 84 Low: 60	High: 86 Low: 62

For up-to-the-minute forecasts, see  
www.floydcountytimes.com/weather.htm



Johnny Ray Turner

**A tale of 2 Turners**

Newcomer beats Bailey; asst. prosecutor wins boss' job

**State Senate**

Johnny Ray Turner . . . . . 10,565 - 54%  
Benny Ray Bailey . . . . . 9,098 - 46%  
124 of 124 precincts reporting

**Commonwealth's Attorney**

Arnold Brent Turner . . . . . 7,141 - 68%  
Jerry Patton . . . . . 3,397 - 32%  
42 of 42 precincts reporting



Arnold Brent Turner

**Turner wins  
prosecutor job  
by landslide**

by RANDELL RENO  
STAFF WRITER

Hard work is what Arnold Brent Turner attributes to his victory in the race for commonwealth's attorney. Turner won the election with 68 percent of the vote, dominating almost every precinct by a better than 2-to-1 margin. Turner received 7,141 votes to Patton's 3,397. Reached at a victory celebration at Jenny Wiley State Resort Park Tuesday night, the new prosecutor said his campaign had received a positive response and positive feedback from almost everywhere. Turner said that he expected to have a strong win "but you just never know," he said. With the landslide victory, Turner will be busy preparing for his new job. "As you know, it is going to be a full-time position so my immediate plans right now are to give some attention back to my private practice," he said. "to begin work to conclude some cases there and hopefully close that out by the end of the year, which would be necessary to go full time." Turner will also continue his role as assistant commonwealth's attorney. "I hope to be back in court on a regular basis and handling the grand jury again," Turner said.

(See PROSECUTOR, page two)



Jeff Stumbo congratulates Brent Turner on his impressive showing in the Commonwealth's Attorney race. Turner took 68 percent of the vote total.

**FLOYD COUNTY RESULTS**

42 of 42 precincts reporting

**PRESIDENT**  
Democratic Primary  
GORE . . . . . 6,391  
Bradley . . . . . 1,230  
LaRouche . . . . . 141  
Uncommitted . . . . . 846

Republican Primary  
BUSH . . . . . 255  
McCain . . . . . 28  
Forbes . . . . . 7  
Bauer . . . . . 10  
Keyes . . . . . 17  
Uncommitted . . . . . 6

**U.S. CONGRESS**  
5th District  
Democratic Primary  
BAILEY . . . . . 4,501  
Vacca . . . . . 2,334

**COMMONWEALTH'S ATTORNEY**  
Democratic Primary  
TURNER . . . . . 6,123  
Patton . . . . . 4,347

**STATE SENATE**  
Democratic Primary  
TURNER . . . . . 7,141  
Bailey . . . . . 3,397

**REGIONAL**

**U.S. CONGRESS**  
5th District  
Democratic Primary  
BAILEY . . . . . 20,716  
Vacca . . . . . 10,586  
99.9 percent reporting

**STATE SENATE**  
17th District  
Perry, Bell and Harlan  
Democratic Primary  
MONGIARDO . . . . . 4,953  
Freeman . . . . . 4,568  
Hendrickson . . . . . 572

Republican Primary  
AYERS . . . . . 758  
Gluck . . . . . 445  
100 percent reporting

**27th District**  
Martin, Lawrence, Boyd, Elliott and Morgan  
Republican Primary  
HORN . . . . . 2,251  
Nelson . . . . . 1,285  
100 percent reporting

**31st District**  
Pike and Letcher  
Democratic Primary  
JONES . . . . . 7,774  
Friend . . . . . 5,620  
100 percent reporting

**COMMONWEALTH'S ATTORNEY**  
24th District  
Johnson, Martin and Lawrence  
Republican Primary  
MELVIN . . . . . 1,979  
Deaton . . . . . 1,612  
Bolton . . . . . 493  
100 percent reporting

**36th District**  
Knott and Magoffin  
Democratic Primary  
MARTIN . . . . . 4,249  
Campbell . . . . . 3,510  
100 percent reporting

**STATE REP.**  
93rd District  
Pike County  
Democratic Primary  
HALL . . . . . 3,233  
Rutherford . . . . . 2,601  
100 percent reporting

**Coach comes from behind  
to win state Senate job**

by RANDELL RENO  
STAFF WRITER

As expected, Floyd County decided the outcome of the 29th District state Senate race, putting a 20-year incumbent out of office and giving the job to a political newcomer. Johnson Central basketball coach and Drift resident Johnny Ray Turner unseated incumbent Sen. Benny Ray Bailey by sweeping Floyd County by 1,776 votes. The Floyd County vote allowed Turner to overcome marginal victories in Knott and Breathitt County by Bailey and a narrower-than-

expected win for Turner in Johnson County. Although the number of Floyd County voters is slightly fewer than the number of voters in the other three counties combined, a higher turnout in Floyd County sent

(See SENATE, page two)

**Other vote totals mirror state results**

by RALPH B. DAVIS  
MANAGING EDITOR

Floyd County voters for the most part followed the rest of the state when casting ballots for president and congressman. Local voters gave Democratic Vice President Al Gore and Republican Texas Gov.

George W. Bush decisive margins of victory, reflecting similar margins across the state. Although the two candidates have already secured their parties' nominations for the job, each was listed with other candidates who met ballot access requirements earlier in the year.

(See RESULTS, page two)

**Board chair  
claims Patton  
defamed him**

by RANDELL RENO  
STAFF WRITER

In addition to losing his race for commonwealth's attorney Tuesday night, Prestonsburg attorney Jerry Patton received more bad news the day before when the chairman of the local school board filed a \$110,000 defamation suit against him. "They have defamed the reputation of the plaintiff" states a civil suit filed Monday in Floyd Circuit Court against defendant Jerry Patton. Terry L. Dotson claims that, through statements and innuendoes used in an ad campaign run in conjunction with Patton's

(See LAWSUIT, page three)

**Meningitis scare strikes schools again**

by WILLIE ELLIOTT  
STAFF WRITER

For the third time in the last two years, parents in the Betsy Layne area are going through a meningitis scare. Betsy Layne Elementary began sending students home after receiving confirmation that a first-grader there had contracted an early stage of the disease. That student was sent to Pikeville Methodist Hospital, where he was said to be doing well. On Monday, principal Karen Allen and school nurse Debra Hayes, sent a letter to parents home with students. The letter reads as

follows:  
"Dear Parents,  
"There has been a reported case of Neisseria Meningitis in Rebecca Watts' primary classroom.  
"The Floyd County Health Department, Betsy Layne Branch, will provide service for any student that has been in close contact with this student in the last 14 days. A list of students is being compiled for notification.  
"Any child in Rebecca Watts', Sherry Tackett's, Katrina Davis' or Sandra Travis's room should seek treatment immediately.  
"Please contact the school, health department or family physician for further information."

Also on Monday, Dr. Paul Fanning, superintendent of Floyd County Schools released an announcement about the situation: "Due to the determination of an infectious illness by the Floyd County Health Department that has affected a Betsy Layne Elementary School student, the school will be closed from Tuesday, May 23, through Monday, May 29. The school will reopen on May 30."  
According to Carol Holbrook with the Floyd County Health Department, the student had a positive culture of neisseria meningi-

(See MENINGITIS, page two)

**Breakfast Specials Mon. - Fri. 6 - 11 a.m.**

Short Stack Pancakes w/Bacon or Sausage <b>ONLY \$1.99</b> Add Hashbrowns - 69¢ Orange Juice - 69¢	2 Eggs Bacon or Sausage Biscuit or Toast w/Jelly <b>ONLY \$1.99</b> Add Hashbrowns - 69¢ or Griss, Orange Juice - 69¢	Oatmeal & Toast 1/2 Grapefruit <b>ONLY \$1.99</b>
2 Sausage Egg & Biscuit <b>ONLY \$1.99</b>	Husky Breakfast <b>ONLY \$2.99</b>	

**Where Friends Meet Friends**

**Jerry's**  
Prestonsburg 886-6701

**Daily Lunches • Classic Dinners**

*In the mood for steak?*  
*We've cooked up something good for you.*  
**Don't forget about our Friday's All You Can Eat Catfish Special, 4 p.m. until closing.**

Prosecutor

Turner said that his current boss, retiring Commonwealth's Attorney John Earl Hunt, has helped him train for his new position. "The biggest thing," Turner said of his training, "is probably to just do it. You get in there and you have to handle different duties. He has always been good about letting me do things that not everybody else

got to do, while I was there as far as handling grand jury and handling court on a regular basis."

Turner gave Hunt credit for the hands-on experience he has gained in the office.

"He's always been good to give me guidance where I needed it and show me the right way to do things," Turner said. "But he's always been smart enough to sometimes let you go and figure it out on your own. He's not a heavy-handed type person when it comes to training his prosecutors. Obviously I have learned a lot from him."

Both Hunt and Turner have a

meticulous personality as far as keeping their cases to a point of near perfectionism.

"That's one thing that anybody that works with John Earl will tell you," Turner said. "There is probably not a better lawyer or better person anywhere when it comes to administrating records and organizing everything and keeping it in the shape it needs to be in."

The work involved outside the courtroom is the most demanding.

"That's one thing a lot of people don't see, you see what goes on sometimes in the paper every now and then but the behind-the-scenes

stuff and things that had to be done to clean up those files, the backlog of files that was left when John Earl went in, to get it in the shape that he's got it in today is nothing short of a miracle," Turner said.

"He's done a tremendous job not only as a prosecutor but as an administrator in that office. He's always quick to tell me that's not his office, that's the people's office. He's really done more than most people will ever know to get it back into the shape it needs to be in. Certainly in a good position for me to come in and take over."

Turner said he has not yet

thought about assistants because of unknown factors in the funding for the office.

"We'll start looking that over in the next few months," Turner said.

Turner attributed his win to the public's desire for a fresh face in the office.

"We were able to communicate to people this was going to be a different office," he said. "This vote total confirms the sentiment that I've seen when I've gone out in the county. There is no better way to find out what people are thinking than to get out and drive up a hollow and sit and talk to some people. And overwhelmingly what I saw was that they wanted something new."

Turner said it is time that the people of his generation asserted themselves to become leaders of the county because the people are ready for a fresh approach.

"You hear a lot of talk about new blood and fresh faces, those kinds of things," said Turner about his youth as a factor. "Most people thought it was a great thing."

Turner went further by saying, "It is time for people my age to stand up and be counted and to seek elected offices and to get into government because I think there are a lot of things we can do that are different. I hope that the outcome of this election will encourage other people of my generation to become more politically active and involved."

Continued from p1

Results

Continued from p1

In the Democratic primary, Gore received 6,391 votes, overshadowing New Jersey Sen. Bill Bradley's 1,230 and Lyndon LaRouche Jr.'s 141. In addition, there were 16 uncommitted votes cast.

On the Republican side of the ballot, Bush received nearly 10 times as many votes as his nearest rival, Arizona Sen. John McCain, 250-27. Others receiving votes included Alan Keyes with 17, Kentucky native Gary Bauer with 10, Steve Forbes with 7 and uncommitted with 6.

Statewide, results ran pretty much the same, with the only difference being uncommitted votes outnumbered votes cast for LaRouche and Forbes.

With 99 percent of the vote counted, Gore led the way with 154,925 votes, representing 71.8 percent of the total. Bradley received 32,031, uncommitted gathered 23,903 and LaRouche finished far behind with 4,878.

Bush garnered a commanding 82.2 percent tally in a five-man race with 74,347 votes. McCain received the next best with 5,721, Keyes racked up 5,103, Bauer totaled 2,371, 1,697 uncommitted

votes were cast and Forbes brought up the rear with 1,181 votes.

In the Democratic primary for 5th District U.S. House of Representatives, second-time candidate Sidney Jane Bailey of Langley had an easy time both locally and districtwide in putting away Michael Vincent Vacca Jr. of Shelbiana.

Bailey, a long-shot candidate who has said she is running primarily to call attention to the need for a children's hospital in Eastern Kentucky, outpolled Vacca by a 2-to-1 margin districtwide, 20,716-10,586, with all but one of the district's 671 precincts reporting.

In Floyd County, the results were about the same with Bailey picking up 4,501 votes to Vacca's 2,334.

Voter turnout was light across the state, although Democrats did show up at the polls in greater numbers in Floyd County.

Statewide, 14.2 percent of Democrats voted, while 11 percent of Republicans did the same.

In Floyd County, two local races drove up Democratic participation to 38.26 percent, while only 12.5 percent of Republicans went to the polls.

Senate

Continued from p1

people to the polls than voted in all of Johnson, Knott and Breathitt counties.

Bailey edged out Turner in Knott and Breathitt counties, winning by 178 votes in Knott County and 266 votes in Breathitt. Combined with a 135-vote win for Turner in Johnson County, Bailey came into Floyd County with a 309-vote lead.

But Turner turned it around with a decisive win in Floyd, polling 6,123 votes to Bailey's 4,347.

Districtwide, Turner received 10,565 votes to Bailey's 9,098.

Turner's win sent shockwaves through the state as Bailey, the self-described mastermind behind the ouster of former Senate President John "Eck" Rose, was himself ousted.

Turner has been a teacher and basketball coach in Floyd, Magoffin and now Johnson counties. Turner said his experience from those jobs has given him good qualifications to be in the office.

In a recent interview with Times Sports Editor Ed Taylor, Turner said, "I may not be the smartest person out there but I feel like I have a lot of common sense. I have always worked hard and I am going to work hard for the people."

He hopes to pay particular

attention to jobs, education, city water and sewage while in the office.

"I think there's a lot of comparisons between the two arenas," Turner said of the sports and political realms. "When I went into basketball, of course, I played basketball all my life, but I wasn't a coach at that time. It was a learning process. Because I wasn't schooled in it, it made me work harder to advance to the level of competition we go to at this time. In this political arena, I have been out there on the trail for four months now. When it comes time for me to take office, if I win the election, I will have learned enough about it so I can take the ball and go with it."

Meningitis

Continued from p1

tidis but that the disease had not progressed to the point of getting in the spinal fluids. She said the student was doing well and responding to treatment.

Holbrook said there was some alarm on Monday following the announcement but that by Tuesday things had begun to calm down.

She also said she had no idea how the rumor about the disease being upgraded to a viral infection got started.

**\*FREE\*** **INSTALLATION** **ON SALE!** **LIMITED TIME OFFER** **JUNE 1st SPL CONTEST**

**Pioneer**  
  
**DEH-1100**  
 • 40 watts x4 High Power  
 • SUPERTUNER III  
 • 1 RCA (2v) Pre-Out  
**\$149.99**

**KENWOOD**  
  
**KDC-115S**  
 • 45 Watts x4 High Power  
 • ec4 Audio Pre-Sets  
 • 1 RCA (2v) Pre-Out  
**\$159.99**

**ALPINE**  
  
**CDE-7853**  
 • 40 Watts x4 High Power  
 • Detachable Face Security  
 • Max tune Tuner  
**\$179.99**

**DEH-2100** (as above plus+)  
 • MOSFET 45 / 45 watts x4  
 • Direct EQ with 3 Pre-sets  
 • Detachable Face Security  
**\$179.99**

**KDC-215S** (as above plus+)  
 • Detachable Face Security  
 • Multi-Color Display  
 • New Design Custom Front Panel!  
**\$189.99**

**CDM-7854** (as above plus+)  
 • Subwoofer Level Control  
 • BBE Sound Processor  
 • 1 RCA (2v) Pre-Outs  
**\$199.99**

**Pioneer**  
  
**DEH-P310 PREMIER** (as above plus+)  
 • Easy EQ EQQ Performance Chip  
 • 2 RCA (2v) Pre-Outs  
 • 2 Year Warranty / DFS Alarm  
**\$219.99**

**KENWOOD**  
  
**KDC-6015** (as above plus+)  
 • D-Mask w/Programmable Security  
 • 2 RCA Pre-Outs  
 • Wireless Remote  
**\$279.99**

**Jockford Fosgate**  
  
**RFX-8310**  
 • 40 Watts x4 High Power  
 • 2 RCA Pre-Outs  
 • Detachable Face Security  
**\$229.99**

**DEH-P410 PREMIER** (as above plus+)  
 • Wireless Remote Control  
 • Sub Woofer Crossover  
 • 3 RCA (2v) Pre-Outs  
**\$249.99**

**KDC-9015** (as above plus+)  
 • 2 RCA (4.5v) Pre-Outs  
 • D-Mask Automatic Face Security  
 • Remote / ec4+ / CD Text & more!  
**\$399.99**

**RFX-8320** (as above plus+)  
 • Wireless Remote  
 • 3 RCA Pre-Outs  
 • Summed Pre-Out for Subwoofers  
**\$269.99**

**Pioneer**  
  
**DEH-P47DH**  
 • MOSFET 45 / 45 Watt x4  
 • EEQ Equalizer Performance Chip  
 • Din 1.5 / Chrysler & GM Fit  
**\$249.99**

**ALPINE**  
  
**CDA-D852**  
 • 40 watts x4 High Power  
 • Wireless Remote / 2 RCA Pre-outs  
 • Din 1.5 / Chrysler & GM Fit  
**\$399.99**

**KENWOOD**  
  
**DPX-400**  
 • 40 watts x4 High Power  
 • Cassette/CD Combination  
 • Double Din Import Fit/ Toyota etc.  
**\$499.99**

**EVERY AMPLIFIER & SPEAKER ON SALE!**  

**WWW.TEAM-MAYO.COM**  
 520 SOUTH MAYO TRAIL / PIKEVILLE  
 MONDAY-FRIDAY 8-6 / SATURDAY 8-5 / CLOSED SUNDAY  
 AUDIO / VIDEO / CAR STEREO / MOBILE VIDEO **432-8132**

Find Us & Shop With Us On The Web At [www.team-mayo.com](http://www.team-mayo.com) 24/7!

\*FREE BASIC INSTALLATION ON ALL IN-DASH CD PLAYER \$149 OR MORE. CUSTOM WORK, ADAPTERS, KITS, AND WIRING HARNESS EXTRA IF NEEDED. LIMITED TIME OFFER.

**Are You Tired of Shaving, Waxing and Plucking?**

Celebrate a stylish new look with **permanent hair removal.**

- Unwanted Facial Hair
- Bikini Line
- Underarm & Leg Area

GIFT CERTIFICATES AVAILABLE • Free Consultation •

Call for an appointment  
**Kathy's Electrolysis Center**  
 874-8700  
 Mon.-Sat. by appointment • Evening Appointments Available  
 Located on Water Gap Road  
 (between Columbia Natural Resources and Bell South)

# MAC in the black in March, April

Subscribe and Save, Call 886-8506

by **RANDELL RENO**  
STAFF WRITER

The Mountain Arts Center is "turning the cash flow around" said Director Kevin Shannon Monday evening in reporting to the Prestonsburg City Council. Shannon and Councilman Estill Carter told the council a lot of hard work has been done at the MAC in the past few months to turn things around.

Shannon told the council that while the months of January and February saw the MAC working in the red, March and April were operated in the black.

Carter said many things are going on at the MAC besides making money. Most people are not aware of the many things that are going on at the MAC, Carter said. A recent show drew 12,000 students to the MAC through several performances, he said. A recent performance was also given by Dance Etc.

Television stations and newspapers from Louisville and Lexington recently covered what Carter considered a historic event for the MAC — a session of the state Supreme Court.

"We are not just hillbillies here the mountains," Councilman Hansel Cooley added after seeing the show by Dance Etc. "It (the MAC) isn't a place where someone is making money. It is a place where we are building the east Kentucky of tomorrow, today."

Those who have worked as volunteers there have been a source of much needed help. The MAC is in need of more volunteers to help with the shows.

"We really need and appreciate any volunteers over there," said Carter.

In other issues before the council:

■ An additional \$32,000 will be paid by the city of Prestonsburg for increased insurance premiums in the coming fiscal year. Some of the city's workers have the benefit of health insurance provided for them.

The city pays \$609.66 a month for workers on the family plan, \$400 for an employee and spouse, and \$159.52 for single coverage. The council approved the contract for the following year, cementing continuing coverage for the employees.

■ A first reading of the city budget was given for the coming fiscal year. Expected revenues for the coming year are projected at \$15,253,144 with the city utilities, the Mountain Arts Center and licenses and permits heading up the major incomes.

The dominant expenditures for the coming year are the golf course at \$7 million and the MAC at \$1,107,937.

## New guidelines issued for WIC

FRANKFORT — New income guidelines have been established for the Special Supplemental Nutrition Program for Women, Infants and Children (WIC).

The guidelines, which take effect April 1 each year, are used to determine income eligibility for the WIC program.

WIC provides supplemental foods, health care referrals and nutrition education at no cost to low-income pregnant women and new mothers, infants and children up to five years of age who are found to be at nutritional risk.

A family with income under 185 percent of the federal poverty level is eligible.

WIC serves about 113,000 clients a month in Kentucky. The infant food package averages \$96 a month and the woman and child food package averages \$34 a month.

Under the new guidelines, a family of two people with income of \$20,813 a year (or \$1,735 a month) or less is eligible for WIC. People who receive Medicaid or food stamp benefits are automatically eligible for WIC.

WIC foods include iron-fortified infant formula and cereal, iron-fortified adult cereal, vitamin C rich fruit juice, eggs, milk, cheese and peanut butter or dried beans and peas. The WIC foods provide five target nutrients — protein, calcium, iron and vitamins A and C.

Pregnant, breastfeeding or postpartum women, infants and children are eligible for WIC. They must meet income guidelines, a state residency requirement and be determined to be at nutritional risk by a health professional.

Every dollar spent on pregnant women in WIC produces \$1.92 to \$4.21 in Medicaid savings for newborns and their mothers.

The U. S. Department of Agriculture funds WIC. In Kentucky, the WIC Program is administered by the Department for Public Health, Division of Adult and Child Health, Nutrition Services Branch. The program is operated by county health departments in all 120 counties and by two independent health agencies.

Contact the local health department for more information about the program.

## Call-in program on skin cancer set for KET

The sun shines down, and people can't resist soaking up its bright, warm rays. But is it safe?

Skin cancer, which is most often linked to exposure to the sun, attacks one in seven Americans each year. Furthermore, two of the three forms of skin cancer have the potential to be deadly.

"Partners in Hope: Preventing Skin Cancer," airing live Tuesday,

May 30, at 8 p.m. on KET, looks at ways people can protect themselves from the dreaded disease and provides a forum for viewers' questions.

Hosted by Carla Craycraft, director of agricultural communication services at the University of Kentucky, Partners in Hope provides a toll-free phone number for viewers to call in with their ques-

tions.

A panel of specialists as well as a phone bank manned by knowledgeable staff will offer viewers the chance to voice their questions and get answers and advice. The program also features inspiring stories from skin cancer survivors.

"Partners in Hope: Preventing Skin Cancer," is a KET production, produced by Duncan Hart.

## Births

Continued from p1

those of Floyd, Johnson County had a 39.9 percent reduction; Knott, 32 percent; Pike, 26 percent; Martin, 22.9 percent, and Magoffin, 33.5.

Kentucky's two most populated counties, Jefferson and Fayette, showed 10.5- and 14-percent reductions, respectively.

May is National Teen Pregnancy Prevention Month.

## Lawsuit

Continued from p1

candidacy, the board chairman was defamed and thereby "subjected to hatred, ridicule, contempt, shame and disgrace."

Dotson claims radio, television and newspaper advertisements run by the Patton campaign contained false and malicious statements concerning him.

At issue in the dispute are statements in Patton's ads which Dotson says associate him with corruption.

"Terry Dotson faces a money judgment..." and Terry Dotson's "cronies in Frankfort, who appointed him, took control of the school district and then failed to defend the Board in court" are two of the statements Dotson says unfairly characterize him.

Dotson further contends that Patton insinuates Dotson was connected to or associated with Randy Kimbrough, a former associate commissioner of Kentucky Department of Education who pleaded guilty to embezzling hundreds of thousands of dollars.

A statement used in the ad says Kimbrough "is now under indictment for stealing over one-half million dollars of our school children's money."

Dotson claims that in that statement Patton intended that any reasonable person viewing, hearing, or reading the ad would draw the conclusion that Dotson was connected to Kimbrough.

The suit says Patton's ads were placed with malice against the board chairman and out of a sense of "hatred, spite or ill will" against Dotson.

Dotson is asking for \$10,000 in compensatory damages and \$100,000 in punitive damages.

Repeated attempts to obtain a reaction from Patton were unsuccessful.

A lawsuit only represents one side of a dispute.

## Summer is around the corner!

First Commonwealth Bank is celebrating the season by offering a Summer CD Special. Stop by and open a twenty month CD at 6.74% APY.



# 6.74% APY

## First Commonwealth Bank

- Twenty month fixed interest rate of 6.57%
- Annual Percentage Yield of 6.74%
- Minimum opening deposit and balance of \$10,000.00 to obtain APY.
- Penalty for early withdrawal.
- Fees could reduce the earnings on the account.
- Automatically renewable at the 24 month marketline rate.
- APY is accurate as of 5/3/00.
- Limited time offer.

Prestonsburg  
886-2321

Martin  
285-3266

Betsy Layne  
478-9596

www.firstcommonwealthbank.com

# Swimwear Sale up to 25% off

20-25% off as marked. Misses' Swimwear. Choose one- and two-piece styles from Body I.D., If Figures, Jantzen and others. Excludes Great Price swimwear and coverups.



Minicheck swimdress from If Figures® in sizes 8-16. Orig. 80.00, Sale 59.99



Minicheck one-piece from If Figures® in misses' 8-16. Orig. 70.00, Sale 49.99



"Fresh Roses" tank suit from Body I.D.® in misses' 6-14. Orig. 66.00, Sale 49.99



Mini wave tankini from Body I.D.® in sizes 6-14. Orig. 58.00, Sale 45.99

20-25% off as marked. Junior Swimwear. Save on our entire stock of junior swimwear from Rebel Beach, Mystic Bay, Raisins, Island Soul and more.

20% off as marked. Children's Swimwear. Choose from a variety of styles for boys and girls from Ocean Pacific, Speedo, Beach Lingo and others.



Butterfly tube with boy leg short by Rebel Beach® in S-M-L-XL. Orig. 48.00, Sale 35.99



Cami and scoop bikini by Island Soul® in sizes S-M-L-XL. Orig. 64.00, Sale 39.99



Two-piece Hawaiian print suit from Beach Lingo® for girls' 7-16. Orig. 32.00, Sale 24.99



One-piece tie-dye striped suit by Speedo® in girls' sizes 7-16. Orig. 36.00, Sale 28.99

Coors Light 18-Pack Cans \$9.99  
Doral \$14.49 ctn.  
J & J Liquors  
Betsy Layne • 478-2477  
SURGEON GENERAL'S WARNING: Cigarette smoke contains carbon monoxide.

VISA  
MasterCard  
Discover  
Peebles

# Peebles

Great Fashions. Great Prices. Every Day!

WEDDINGTON PLAZA, PIKEVILLE — 432-4141 • HOURS: MON.-SAT., 10-9; SUNDAY, 1-6 • www.peebles.com

Layaway NOW for the Beach!!!

Congress shall make no law respecting an establishment of religion, or prohibiting the free exercise thereof; abridging the freedom of speech, or of the press; or the right of the people to peaceably assemble, and to petition the government for a redress of grievances.

—First Amendment of the U.S. Constitution—

# Viewpoint

QUOTE OF THE DAY...

You can't be timid and be effective.

Dave Parker—

Wednesday, May 24, 2000 A4

## Editorial

### Pro and con: Genetic food labeling

#### Pro: FDA taking right approach

Food and Drug Administration Commissioner Jane Henney was unequivocal: "Scientific review continues to show that all bioengineered foods sold here in the United States are as safe as their non-bioengineered counterparts."

She said the FDA will not mandate labels on all biotech foods as Sen. Barbara Boxer, D-Calif., and others have urged the Clinton administration to do.

But the FDA does recognize the need to reassure the American public that genetically improved crops and foods are safe. The need for consumer reassurances is especially acute because of the alarmist warnings by biotech foes that genetically-modified foods are harmful to human health.

Henney announced that the FDA will tighten its review of biotech crops and foods, requiring biotech companies to notify the regulatory agency at least four months in advance of releasing new bioengineered crops and food ingredients. Biotech companies also will be required to provide the FDA with their research data. In addition, the FDA will set standards for food processors who want to label products voluntarily made with or without the use of bioengineered ingredients.

The FDA's new review process is a balanced approach to regulating biotech crops and food. It should do much to build public confidence in the safety of these products.

—Copley News Service

#### Con: Consumers have right to know

Honesty is the best policy. That's the maxim parents have taught their children for time immemorial.

It's also a policy the FDA should become more familiar with.

In recent years, the FDA has steered a bit wide of its mission to protect the public from dangerous foods and drugs, to now taking upon itself the role of determining what information the public has a right to know.

As a result, we're allowed to know the fat content of the milk we buy from the grocery, but not whether that same milk was produced by cattle injected with bovine growth hormone. The meat we buy comes with safe handling instructions, but not labels which would tell us whether it is also full of antibiotics.

Now the FDA has determined the public shall remain blissfully ignorant of whether or not the foods we buy have been genetically altered. That is wrong, particularly when some among us demand that very information.

The FDA contends such labeling would harm growers employing bio-engineering techniques. Such a claim, however,

See EDITORIAL, page five

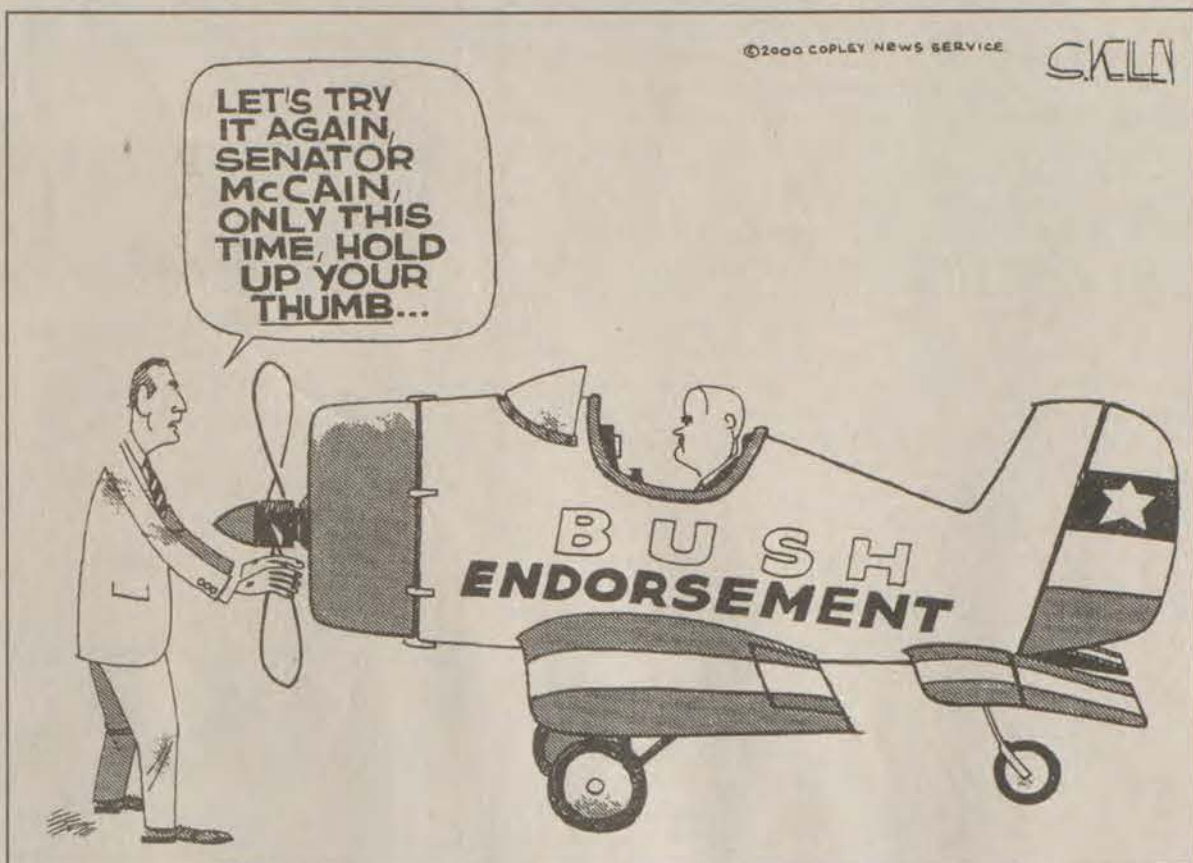

## Letters to the Editor

### Choir commended

Editor:

The students in the Prestonsburg High School Honor Choir and the Select Girls Chorus are to be commended for continuing their tradition of excellence that began 20 years ago with the founding of the first Honor Choir by its director, Elizabeth Lynn Frazier.

The Spring Concert at the Mountain Arts Center,

on May 13, was a wonderful tribute to her memory. The students, with the help of several Choir alumni and teachers from PHS, worked extremely hard to ensure a first class concert. We greatly appreciate their efforts.

Kay Anne Frazier Wilborn  
Lexington

### Teachers express gratitude

Editor:

We would like to take this opportunity to thank Charlie Collins (from the Martin area) for making our trip to Frankfort a safe one. We encountered terrible rain as well as a flat tire, both of which he handled like a pro. He also was very courteous and polite, helping at every opportunity.

Knowing that our children are in such safe hands certainly makes our trips less stressful.

Thanks again, Charlie.  
Debra Holland and  
Linda Combs  
Prestonsburg Elementary

### Pays tribute to DAV

Editor:

I have spent the biggest part of my life trying to understand my older brother, Jackie Lewis Estep, how he lived and why. Recently, we laid him to rest beside our mother and father.

Now, this is not just about my brother, but for all the brothers, fathers and children who went to war and came back someone different. The only people who can know these boys are the one who have been through the same things.

When we needed them to defend our homeland and to keep our land free from war, they went. When they came back, we told them to snap out of it. Just try a little harder, you can forget.

We forgot, it seems like. Anyway, what I would like to say is thank you to everyone who gave us our freedom and allowed us to bring our children up in a free society.

When one of their own passes away, so many still are answering our needs. These boys are the Disabled American Veterans. They are a non-profit organization. They all try to come out, even still when called upon.

I spoke with some of these boys before the funeral

service, to thank them for coming out. The day was very cold and rainy. I suppose some of them had jobs to do or lots of other things they would rather be doing.

Again, they were called, and so they came.

I hope when their time comes, someone will be there for them. They are the Monroe Vanderpool Memorial Chapter 128, DAV, 70 Cemetery Rd., Martin, Kentucky.

They include Cecil Hicks, 77, World War II; Jason Moore, Vietnam; Alexander Kidd, 82, World War II; Claude Mullins, 60, Vietnam; Carlton Mullins, 60, Korea, Vietnam; Marcillous Stacy, 64, Korea; Richard Moore, 60, Vietnam; Bill Hall, 56, Vietnam; Corbett Taylor, 74, World War II; Edward Martin, 69, Korea; Ted Burke, 50, Vietnam.

Thank you, also, to everyone who came by, sat with us and helped us in any way. We always miss home more when we have to leave, but it is with a full heart that I say I am so proud of my childhood and my family and our hometown.

Please remember our veterans.  
Vanie Estep Lefler  
Mt. Vernon

## Guest Column

### May their sacrifices never be in vain

by Bishop David R. Brown  
Chaplain, American Legion

More than one million men and women have lost their lives fighting for freedom in the U.S. armed forces. We can never reimburse the price they paid. We can summon no words to allay the pain of their loved ones. We can, and we should, honor America's war dead on Memorial Day.

We, as beneficiaries of America's departed heroes, should make three pledges on Memorial Day to ensure that the supreme sacrifice of our nation's war dead never will be in vain.

The first pledge we should make is to fly the U.S.

flag and to participate in our community's commemorative events. America's patriots shed their blood in defense of our nation's core values of freedom, justice and equality, as well as the U.S. flag that symbolizes our values.

Memorial Day should unify all Americans in solemn tribute to those who did not come marching home, and to consecrate the principles for which they fought.

The second pledge we should make is to teach our children and grandchildren that the freedoms they may take for granted were purchased by incredible

See GUEST, page five

## Letters to the Editor

Letters to the Editor are welcomed by The Floyd County Times.

In accordance with our editorial page policy, all letters must include the signature, address and telephone number of the author.

The Times reserves the right to reject or edit any letter deemed slanderous, libelous or otherwise objectionable. Letters should be no longer than two type-written pages, and may be edited for length or clarity.

Opinions expressed in letters and other voices are those of the authors and do not necessarily reflect the views of the newspaper. Send letters to: The Editor, The Floyd County Times, P.O. Box 391, Prestonsburg, Ky. 41653.

## Mountain Voices

by Willie Elliott  
Staff Writer



### Who Wants to be a Millionaire, Redneck Style

In order to make the game available to all, Regis and I have concocted a game for the rednecks of this world. Now before you get your shorts in a wad, know that Regis and I did these questions with tongue in cheek — well, Regis had his tongue in his cheek, but mine was flapping like a jackhammer on concrete.

Let's play the game. Put these events in correct order starting with the earliest to the most recent: A. The creation of the world B. The Ice Age C. The 2000 state basketball tournament D. Today

We have a winner for the hot seat. Little Bertha (not to be confused with Big Bertha) had the correct answer in the fewest tries — 22. Bertha, here is your question for \$100 or a pink flamingo for your front yard:

Jenny Wiley State Resort Park was named after A. Loretta Lynn, B. Billy Ray Cyrus, C. Fats Domino, D. Jenny Wiley. Bertha says Jenny Wiley and selects the pink flamingo. Bertha do you want to double your earning?

"No I want to go for \$200 or two flamingos." She is going for it folks. Here is your question. Who is the superintendent of the Floyd County Schools. A. Fidel Castro B. Col. Sanders C. Paul Fanning D. Randy Kimbrough. Bertha is not sure of this question but thinks it is either Fidel Castro or Paul Fanning. Who do you want to call Bertha?

"I want to call Big Bubba."

What is his last name?  
"Bubba."

OK, Woodsticks Lines, get Bubba on the phone. Bubba, what is the answer to this question? Who is superintendent of Floyd County schools?

"Sergeant Carter."  
No, Bubba, Sgt. Carter is not one of the answers. You have to choose from Fidel Castro, Col. Sanders, Paul Fanning or Randy Kimbrough.

"Well, it is one of those military types so I would say Col. Sanders."

What do you say Bertha?

"Bubba never knows what he is talking about so I will guess C, Paul Fanning because I like the sound of that name."

Is that your final answer, Bertha?

"Look, Buster I told you I wanted C so get on with it."

You have just won \$200 . . .

"Yeah, yeah, I know or two flamingos. Show me the money this time."

Bertha we have to take a break and let our greedy sponsors try to sell their wares in the unlikely event of your winning something on our show.

"Do you find it hard to breathe after being held under water for five minutes, getting a whiff of the water from Left Beaver Creek or being run down by a coal truck? Take our Pepos for instant relief. It won't improve your breathing, but since it is 99 percent alcohol, you won't care if you are breathing or not. Pepos — avail-

See MOUNTAIN, page five

# The Floyd County Times

Published Wednesday, Friday and Sunday each week

cnhi

Phone 606-886-8506

Fax: 606-886-3603

E-Mail: fctimes@eastky.net

263 SOUTH CENTRAL AVENUE  
PRESTONSBURG, KENTUCKY 41653

USPS 202-700

Entered as second class matter, June 18, 1927 at the post office at Prestonsburg, Kentucky under the act of March 3, 1879. Periodicals postage paid at Prestonsburg, Ky.

SUBSCRIPTION RATES PER YEAR:  
In Floyd County: \$38.00  
Outside Floyd County: \$48.00

Postmaster: Send change of address to:  
The Floyd County Times  
P.O. Box 390  
Prestonsburg, Kentucky 41653

Rod Collins, Publisher

<b>MANAGING EDITOR</b> Ralph B. Davis	ext. 17	<b>SUBSCRIPTIONS</b> Patty Wilson	ext. 19
<b>SENIOR EDITOR</b> Pam Shingler	ext. 26	<b>PRESSROOM MANAGER</b> Johnie Adams	ext. 30
<b>SPORTS EDITOR</b> Ed Taylor	ext. 16	<b>BUSINESS MANAGER</b> Angela Judd	ext. 20
<b>ADVERTISING MANAGER</b> Becky Crum	ext. 12	<b>CLASSIFIED MANAGER</b> Sanda Bunting	ext. 15
<b>COMPOSING DIRECTOR</b> R. Heath Wiley	ext. 29	<b>DISTRIBUTION</b> Theresa Garrett	ext. 31

Guest

sacrifice. When we lead by example, by bringing our children and grandchildren with us to Memorial Day public observations, we teach the leaders of tomorrow that freedom is not free.

The third pledge is to participate

in our democracy in order to get patriots-present the best opportunity to triumph against evil. Today's troops form the light of hope that pierces the darkness of tyranny, but that light is growing dim due to inadequate military spending and foolhardy defense policy.

Safeguarding the bounty of one million war dead is a military that is smarting from a 300 percent increase in deployments and a one-third decrease in active-duty strength since 1987. This is a military receiving fewer tax dollars, as a percentage of gross domestic product, than the military that suffered the Japanese attack on Pearl Harbor, December 7, 1941.

We must act as if Memorial Day 2000 is December 6, 1941: as if "We the People" have an opportunity to deter aggression, save lives, and give our men and women in uniform a fighting chance. We must demand that our congressional representatives and our president reverse the declining readiness of the armed forces.

Our telephone calls, e-mails, faxes and letters to Congress and to the White House can reverse the neglect that erodes our military, threatens national security, and endangers the values for which

Americans gave their lives.

These contemporary pledges flow from the earliest traditions of Memorial Day. Southern women in the spring of 1865 planted flowers on the graves of Confederate war dead. Gen. John Logan, commander in chief of the Grand Army of the Republic, an organization of Union veterans, ordered his group to decorate the graves of Union troops on a uniform date in 1868.

These and other commemorations would give rise to the first national Memorial Day observance on May 30, 1868, at Arlington National Cemetery. Gen. James Garfield, keynote speaker for the observance, said those who lost their lives fighting for freedom, engaged in the ultimate expression of humanity's "highest virtues." The general was right.

More than one million men and women, preponderantly of modest means and infinite courage, sacrificed all of their tomorrows while fighting for America's unifying "virtues." Surely we can honor their sacrifice, transmit the values for which they fought, and preserve the "common defense" that is liberty's backbone. By our vigilance, the sacrifices of America's departed heroes shall never be in vain.

Home Owners CORNER



by Stan Stumbo & Vancel Thacker

SEALED AND DELIVERED

Many wood projects benefit from the use of sealer. When applied before staining, sealer primes the wood, ensuring that the stain will be absorbed uniformly. Sealing after staining and filling, but before final finishing decreases the number of finish coats required. The sealer penetrates the wood and keeps the subsequent finish coats on top of the wood. Sealing the end grain prevents over-absorption of the stain, which leads to darker coloration than elsewhere on the piece. With oily woods, sealer prevents resins from bleeding through the finish. Otherwise, these oils can contaminate the finish and prevent it from drying. Thinned shellac is a good all-purpose sealer. Use orange shellac for dark woods and white shellac for light woods.

Wood finishing can sometimes be very confusing. Come on into our store where you will find our staff very helpful and always anxious to answer your questions. Do-it-yourselfers know that here at HINDMAN PROMART they can depend on finding all the tools and other supplies they need to properly complete just about any project. We're nearby at #1 Pro St., Hindman (785-3151). Most major credit cards accepted. Among the many lines we carry are the outstanding finishes by Sikks.

HINT: Without sealer, softwoods tend to absorb stain unevenly.

Editorial

Continued from p4

er, is bunk. Consumer advocates are not asking that genetically-altered foods be stamped "mutant" in bold, red letters. Instead, they are asking for enough information to make an informed choice when spending their grocery dollars. Then let the forces of the marketplace determine whether or not the American public will accept or reject such technology when buying the things we put into our bodies.

Mountain

Continued from p4

able at finer redneck stores across the country (but not the city)." Bertha, the questions get harder as we go up. Are you ready? "Does a bear . . ."

For the FDA to outright refuse to mandate such disclosure only gives the public more reason to be skeptical and gives the wide-eyed conspiracy theorists among us more ammunition.

It also calls into question whether the FDA's mission is to protect the safety of Americans, or to protect the profit margins of biotech corporations.

— Ralph B. Davis

**Wonderful Weddings**  
Start with  
**Earl Castle's Jewelry**  
Solitaire & Bridal Sets

Great Selection      Great Prices

Downtown Prestonsburg  
886-2191  
1 (800) 927-3944

**Memorial Day Sale**  
5/24/00 thru 5/30/00

In-Stock Singers  
\$25<sup>00</sup>-\$1000<sup>00</sup> off  
Out Line  
Quilting Machines  
\$500<sup>00</sup> off  
Delivery, setup & training

**ONE-STOP DECORATING**

Benjamin Moore Paint  
\$5.00 Rebate  
Per Gallon On Most Styles

Custom Drapery Blinds and Upholstery  
20-50% off

\*Designer\* In-Stock Wallpaper and Border 1/2 Off!

All Your Decorating Materials Now On Sale With Professional Coordinating Help Available—In Shop or In Your Home

Call Lillian (606) 886-6219 for appt. after 5:30 p.m.  
Open Mon.-Fri., 9:30 a.m.-5:30 p.m.; Sat., 10 a.m.-2 p.m.

**L.B. & J. Designs**  
SINGER, PAINT & DECORATING  
DBA As Janie & Lillian's  
587 S. Lake Drive, Prestonsburg • 886-6219

COORS LIGHT 18-Pack \$9.99 Cans  
DORAL \$14.49 ctn.

**J & J Liquors**  
Betsy Layne • 478-2477

SURGEON GENERAL'S WARNING: Cigarette smoke contains carbon monoxide.

Blood drive this week

This Memorial Day weekend nearly 600 pints of blood will be needed by patients in central and eastern Kentucky.

To prepare, the Central Kentucky Blood Center is sponsoring the Great American Blood Drive through Friday at the Prestonsburg Donor Center on North Lake Drive.

"This drive is a wonderful time to remember those who gave of themselves to make America a great place to live," said Dawn Wheeler, CKBC donor resources consultant.

"Those individuals believed in the spirit of volunteerism, which is the same spirit of giving found in volunteer blood donors."

Donors will have the chance to win a picnic gift basket, and all donors will receive a gift.

Blood drive hours are 9 a.m. to 5 p.m. For more information, call Wheeler at 886-1557.

**IT'S OUR NO MONEY DOWN ROCK-BOTTOM PAYMENT SALE ON ALL PROGRAM VEHICLES**  
Now going on at Music-Carter-Hughes

'99 BLAZER 4x4  No Money Down and <b>\$379</b> per month*	'99 CENTURY  No Money Down and <b>\$275</b> per month*	'99 PRIZM  No Money Down and <b>\$236</b> per month*
--	---	---

**No Games — No Gimmicks**  
All Payments Include Tax and License  
All You Do Is Sign Your Name

OR, If You Want A New Vehicle  
**ALL NEW CARS AND TRUCKS**  
**1% OVER FACTORY INVOICE**  
AND YOU KEEP THE REBATE

LIKE THESE EXAMPLES:  <b>2000 CAVALIER</b> MSRP \$15,770.00 1% Over Invoice = \$14,891.16 Less Rebate \$ 1,500.00 You Pay <b>\$13,391</b> <sup>16**</sup>	 <b>2000 S-10 PICKUP</b> MSRP \$13,738.00 1% Over Invoice = \$13,123.96 Less Rebate \$ 1,500.00 You Pay <b>\$11,623</b> <sup>96**</sup>
---	--

**MUSIC CARTER HUGHES**  
Eastern Kentucky's Motor Mall

713 S. Lake Drive, Prestonsburg  
886-9181  
1-800-844-9181

\*Payment Subject to approved credit. Terms: 66 mo.-72 mo. 9.75-10.9 A.P.R.  
\*\*Plus tax and license on new vehicles

FLOYD CO. — JOHNSON CO. — KNOTT CO. — MARTIN CO. — PIKE CO.

**CEDAR, Inc.**  
**REGIONAL COAL FAIR**

Pikeville College Gym  
Pikeville, Kentucky

OVER 500 PROJECTS

**REGIONAL COAL FAIR**

**CEDAR 2000**  
"Coal Is Power!"

Everyone Welcome To Attend  
This Very Special Event

**Tuesday, May 23**  
through  
**Friday, May 26**  
8:30 a.m.-8:00 p.m.

FLOYD CO. — JOHNSON CO. — KNOTT CO. — MARTIN CO. — PIKE CO.

# HIGHLANDS REGIONAL

The Medical Center of Eastern Kentucky  
A Subsidiary of Consolidated Health Systems



Henry Wells, M.D.

You are invited . . .

## Facial Cosmetic Surgery Program

and,

introducing the BioMedic Skin Care Line

Beauty by Prescription - Physician dispensed

therapeutic skin care treatments and products offering superior results that can change your skin Forever.

BIOMEDIC

BIOMEDIC

- See a Chemical Peel Performed -



Susan Meers, RN, MSN

Thursday evening, June 8 • 7:00 p.m.  
Rooms A and B • Highlands Medical Office Building  
Call 886-7586 to register - limited seating available

This free community health program is comprehensive and offers a multi-disciplinary approach to beauty through cosmetic surgery and state-of-the-art skin care.

Dr. Henry Wells, Board Certified Plastic and Reconstructive Surgeon, will present a comprehensive program addressing all aspects of facial cosmetic surgery. Cosmetic surgery can make subtle changes in your appearance to correct a minor imperfection, the effects of age or disfigurement. You can look as young as you feel and build confidence in your appearance. Dr. Wells is a highly qualified and experienced surgeon and will present an informative program you won't want to miss if you've ever considered having plastic surgery.

Susan Meers, R.N., M.S.N., will introduce the BioMedic, multi-disciplinary skin care line. The BioMedic program is available only through physicians. It is a complete skin care program which consists of in-office treatments and Home Care products. These products provide superior results for correcting damage caused by acne, aging, sun experience, hyperpigmentation, and hypersensitivity. Learn how BioMedic can improve and change your skin Forever.

Remember - Think Healthy! Think Highlands!

## Board discusses personnel during marathon meeting

by WILLIE ELLIOTT  
STAFF WRITER

With a larger than usual number of people speaking during the public comment session, recognition of several students and a large agenda, Monday's night Floyd County Board of Education meeting adjourned as the clock was nearing midnight.

In addition, an executive session which presumably was to deal with abolishing positions, establishing positions and reviewing an organizational chart ended with no announcement about the outcome.

Jody Mullins did ask why classified employees had not received their letters assuring them about next year's employment. Board attorney Mike Schmitt said those letters were no longer necessary, adding that if employees had not been informed about dismissal by April 30, they would be hired for next year.

McDowell principal Jerri Turner came to the meeting with a plan to help with the special education situation at her school but opted to go with the one members of the central office had worked out.

That plan calls for having a consultant at the school and moving some of the students closer to their homes. Broad Chairman Terry Dotson said he has visited the school and found an instance where one child is being transported 35 miles one way to get to his class.

When board members looked at the financial report, Carol Stumbo again insisted that the method of reporting school accounts be consistent. She said Allen Central High School and Betsy Layne High School used different codes for like expenditures.

Superintendent Paul Fanning

said a plan would be drawn up that would ensure more consistent reporting of school accounts.

Stumbo also questioned the practice of paying the Kentucky Educational Development Cooperative (KEDC) and then not taking advantage of its services. The question arose when another item on the agenda asked for approval of maintenance and custodial supply bids without going through KEDC for next school year. Fanning is to bring more information on the KEDC issue to the next board meeting. The bids for maintenance and custodial supplies were approved.

The board approved 10 end-of-the-year trips for middle school students. Even though the Allen Elementary trip to King's Island required waiver of board policy that states that students may not take trips during the last instructional days of the year, the trip is for a Saturday and will not affect attendance or transportation. Adams Middle School requested similar permission to visit Paramount Kings Island on June 3. Trips added to the agenda included trips or programs for the DARE Program, May Valley Junior Beta Club trip to Kings Island, KIDS Project for Allen Central Middle School and McDowell Elementary, and field trips for Betsy Layne High School and South Floyd High School.

State manager Woodrow Carter said end-of-the-year trips are getting out of hand, saying one week there were 96 trips. He said the policy on trips would need to be studied closely next year. He said the trips put a hardship on the transportation system and added, "Students and teachers should be getting ready for final exams at this time."

Duff Elementary asked for waiver of the policy to participate in an academic meet (multiplication contest) at McDowell Elementary.

The June 1 trip to the Dewey Lake spillway by South Floyd Middle School seventh graders required a waiver as the trip will be on a school day. The trip is supposed to tie in with topics and concepts studied during the school year.

At Johnnie Ross' request, the board delayed the dissolution of the Floyd County Administration Association until board attorney Mike Schmitt had time to look at the issue. The organization is down to four members and has accounts of \$3,865.57 plus any money that may be held by the Floyd County superintendent. The four members, Pete Grigsby Jr., Susan Compton, David Turner (retired) and Dan Collins have agreed to disburse the remaining funds into four equal scholarships, with one going to each high school.

Several people came before the board, with a large percentage commending the board for the improvements that have been made in the last year.

Sidney Jane Bailey of Langley, who was a candidate for the Democratic nomination for 5th District congressman in yesterday's primary election, had praise for the local board but said the Kentucky Department of Education was not being very helpful.

When Bailey started a tirade against former associate commission Randy Kimbrough, board chairman Terry Dotson said, "Let's not go there." He also said the whole state department should not be condemned

because one person made a mistake.

Bailey made several suggestions she said would help Floyd County students, especially special needs students. Dotson asked her to put those suggestions in writing and present them to the board and they would go through the process of all other actions.

John M. Stumbo Elementary continues to push for improvements at their school as a student, principal and two parents spoke to the board about the conditions. All three noted the improvements that have already been made.

Donna Collins, from the Floyd County Educators Association, requested that the board discontinue the Young Authors Program. Board members told her the program was not mandated and it would be wrong to drop a program if some schools wanted to continue. Stumbo challenged Collins to convince FCEA members the merits of the program. FCEA members voted 88 to 74 in favor of discontinuing the program.

Dick Murphy, sales representative with IBM, showed the board a software package called Learning Village. He showed the board how a teacher could go the site and find lesson plans on all subjects that would be aligned with Kentucky and national standards. At the end of the presentation, the board voted to purchase the software.

In other action, the board approved:

- The summer feeding program, a program designed by the federal government to feed children who may otherwise go hungry when school is not in session.

- The disposal of various items including computer equipment, classroom supplies and buses as surplus items by utilizing an auction.

- The renovation of the swimming pool at Allen Central High School to be used for a practice floor, general purpose area and other uses.

- The board elected Gwen Hammonds as treasurer for the remainder of the current school year and 2000-2001 and approved to amend the treasurer's bond for the remainder of this school year.

- A shortened day for a Betsy Layne High School student as outlined in the student's Individual Education Program.

- The Meade property at Hi Hat to be used by local fire departments for firefighting practice.

- The sale of surplus properties via an auction.

- The summer youth work program.

- Graduation dates for the four high schools and the alternative school. The times and dates are 7 p.m., June 8, for Allen Central High School and Opportunities Unlimited; 7 p.m., June 9, for Prestonsburg High School and South Floyd High School; and 7:30 p.m., June 9, for Betsy Layne High School.

- Don Roberts was not at the meeting.

## TIRED OF PEOPLE MUMBLING

- Do you ask people to repeat?
- Do you shake your head yes when you do not hear voices?
- Do you feel like your ears are stopped up?

Over 50 Million People have some hearing loss. It may be ear wax accumulation or the start of a permanent hearing loss.

### WE CAN HELP

For over 23 years, we have been helping people like you. You owe it to yourself to have a professional evaluation by an expert in hearing health care.

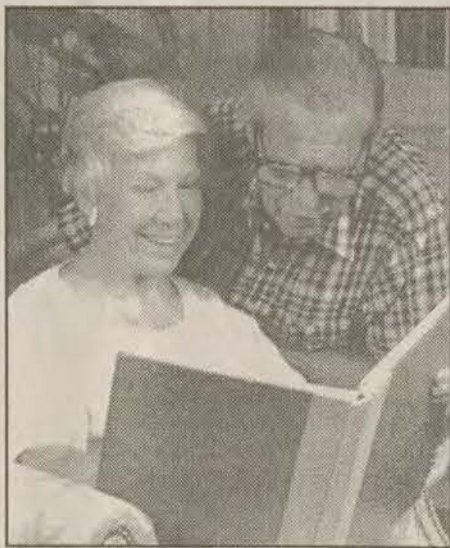

**\$20 OFF**  
Dry & Store  
98% User Satisfaction

### MAY IS BETTER HEARING MONTH

To celebrate better hearing month, our office will provide free hearing screenings and consultation.

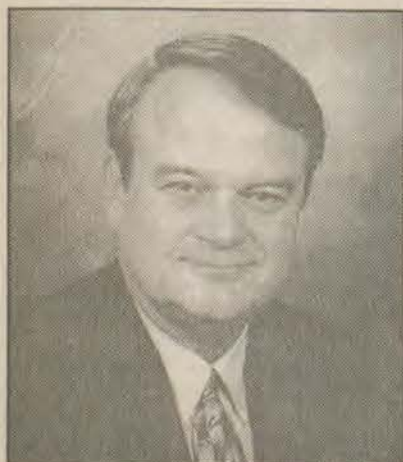

Robert Manning  
Clinical Audiologist



OFFER EXPIRES 5/31/00

You May Qualify for  
a FREE Amplified Telephone

Audiology Associates  
1428 N. Lake Drive  
Prestonsburg, KY

886-3773

By Appointment

\*\*\*\*\*  
**IMMEDIATE OPENINGS**  
for  
**REGISTERED NURSES**  
\*\*\*\*\*

Our Lady of the Way Hospital, Inc., has two immediate openings for full time Registered Nurses in the Emergency Department; 7 p.m. - 7 a.m. and 11 a.m. - 11 p.m./7 a.m. - 7 p.m. **Job Qualifications:** Current, active Kentucky Registered Nurse license, Emergency Room/Critical Care experience preferred. ACLS and BCLS/TNCC required within two years of hire date. Qualified candidates should apply at Our Lady of the Way Hospital Human Resources Department, P.O. Box 910, Martin, Kentucky 41649, fax: (606) 285-6422 or call (606) 285-5181, extension 3330.

Deadline for applications: June 2, 2000

CATHOLIC HEALTH INITIATIVES

Our Lady of the Way Hospital

11022 Main P.O. Box 910 Martin, Ky. 41649  
An Equal Opportunity Employer



# Setting financial ground rules for "Boomerang" kids

Thomas Wolfe wrote "You Can't Go Home Again," but try telling that to the millions of young adults who have returned to the family nest.

According to the Kentucky Society of CPAs, more and more parents are facing the financial challenges that surface when adult children come back home. These temporary arrangements could become a long-term drain on your finances. The best advice for parents of "boomerang" kids is to establish a clear understanding of financial ground rules.

## COMMUNICATE

### EXPECTATIONS CLEARLY

Parents and children should work together to negotiate a cost-sharing arrangement that takes into account the needs and expectations of both parties. Determine from the start the approximate length of stay and what contribution — financial and otherwise — the young adult will be expected to make.

Resist the temptation to offer your adult child a "free ride." Your

child's contribution can help to build his or her self-esteem, create a sense of responsibility, and develop independence.

### AN OUNCE OF PROTECTION

Most health insurance policies discontinue coverage when the dependent is no longer a full-time student or reaches the age of 23 to 25. After that, your adult child may qualify to remain on your policy under COBRA benefits, but the premiums can be costly.

One option may be an individual short-term policy, most of which are renewable for up to a year. As long as your adult child is healthy, he or she can save money by selecting a high deductible of \$1,000 or more.

Auto and homeowner insurance are important issues as well. If your adult child will be driving the family car, you need to add an extra driver to your policy. In the event that your child already has his or her own car and insurance, joining your policy may result in lower payments.

In terms of homeowner's insur-

ance, check with your carrier to see if you need extra coverage, especially if your child has expensive computer or stereo equipment.

### THERE'S NO SUCH THING AS A FREE BREAKFAST, LUNCH, AND DINNER

Most financial experts recommend that you charge your child at least a nominal amount for room and board. Establish a figure in proportion to how much your child earns. You might agree to later refund a portion to your child to help meet the security deposit or first month's rent on a new place to live.

If your child does not have a job and can't afford to help out financially, he or she could substitute with yard work, household help, or repair work in exchange for room and board.

### IOU OR I THANK YOU

If you plan to give your child money, be sure that you both under-

stand whether it's a loan or a gift. When offering a loan, you may want to make it official by drawing up a written agreement that outlines the details, including repayment terms.

Credit card debt is a common problem for recent college grads. However, rather than bailing out your adult child, help him or her set up a budget and work out a repayment plan. You can also suggest that your child meet with someone at a credit counseling service. If your adult child is job hunting and has student loan debt, he or she may be able to request a deferment of payment until gainfully employed.

### GETTING THE DEDUCTION YOU DESERVE

You may qualify for a tax deduction for your boomerang kid as long as you provide more than half of your child's support and the child earns less than \$2,800 in 2000, or is a full-time student under age 24.

Divorced or widowed parents may be able to get some extra help. If you were a single at the end of last year and paid more than half the cost of maintaining a home where you lived with your unmarried child, you may be able to file as head of household rather than as a single taxpayer. This gets you a bigger standard deduction and lower tax rates.

If you have any questions about the tax implications of your child returning home, you may want to consult a CPA. Your CPA can also act as an independent third party in helping you and your adult child work out the financial details of this new, albeit temporary, living arrangement.

This column is provided by the Kentucky Society of CPAs. For more information about personal finance, income taxes or business issues, visit our website at [www.kycpa.org](http://www.kycpa.org).



Happy  
6th Birthday  
EVAN BAYS

Love,  
Aunt Donna,  
Uncle Jeremy, Uncle Chris

## TO MY SUPPORTERS

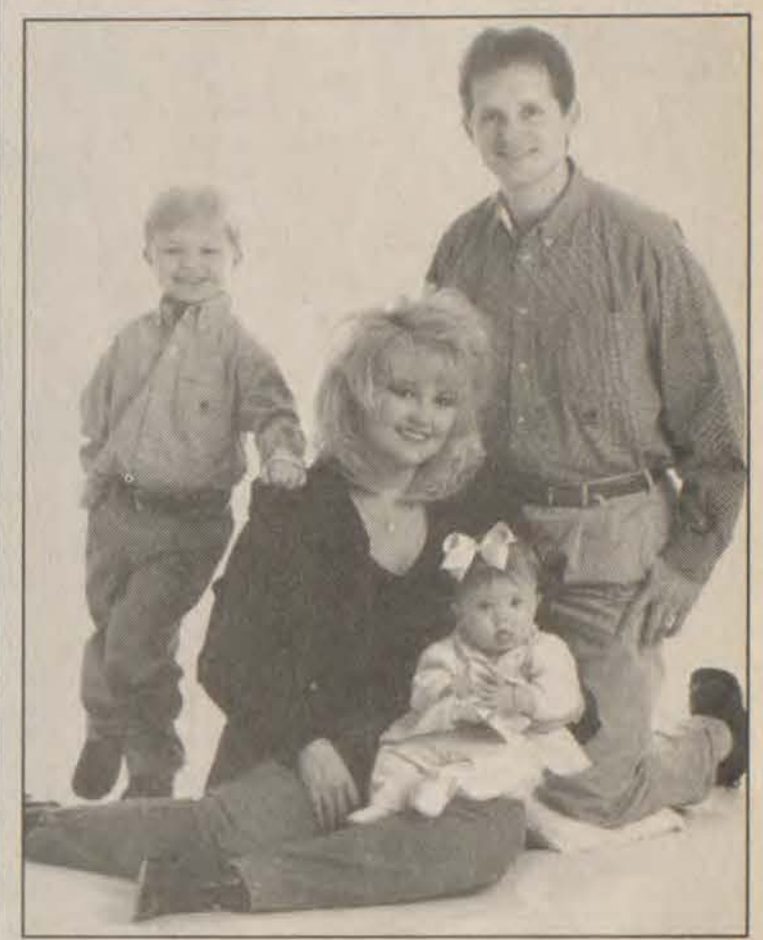

I thank you with all my heart for your faithful work in this election and the friendship and confidence it evidences. I will always be indebted to each of you. I will continually strive to pay that debt by working hard to make Floyd County a better place for all of us.

To my opponent and his supporters, I wish you well and bear no grudges.

Arnold Brent Turner

Paid for by Arnold Brent Turner, Angel Turner, Treasurer, P.O. Box 388, Prestonsburg

## Price returns from six month deployment to Mediterranean

Navy Fireman Christopher A. Price, son of Diana K. Owens of Prestonsburg, recently returned from a six-month deployment to the Mediterranean Sea and Arabian Gulf while assigned to the guided missile destroyer USS Carney, home ported in Mayport, Florida.

While on deployment, Price's ship participated in numerous international exercises, including one with the Bulgarian, Italian and Turkish navies. The exercise included multi-warfare training, seamanship practice, live surface warfare training and maneuvering, ship handling and communication drills.

While in Turkey, USS Carney assisted in an earthquake recovery effort with Commander, Transportation Force Japan and three ships from the Japan Maritime Self-Defense Force.

Price's ship also participated in an exercise off the

coast of Sardinia, Italy, designed to enhance training and interoperability between NATO Forces.

During the deployment, USS Carney received the Arizona Memorial Trophy for being the most combat-ready ship in the Navy for 1997-1998.

Additionally, Price had the opportunity to visit several ports of call, including Croatia, Cyprus, Israel, Italy, Malta and Spain. During these visits, sailors participated in community relations projects.

USS Carney is one of the most powerful warships ever put to sea. The computer-based AEGIS weapons system is the heart of the ship's war-fighting capability. It centers around a powerful radar that enables the crew to detect, track and fire on more than 100 targets at a time.

Price, a 1997 graduate of Johnson Central High School, Paintsville, joined the Navy in August 1998.

## KET telecourses help students earn credit over summer break

KET college credit telecourses allow students to study at home over summer break, even though distance and time might separate them from higher education institutions.

Registration is now in progress at most participating Kentucky colleges and universities for KET's summer 2000 telecourses, which begin airing Sunday, June 11. To date, more than 100,000 enrollees have participated in KET's telecourse program.

Telecourses offer flexibility and convenience to people who are home with children or have schedule conflicts. Course assignments can be completed at the students' own pace because they have the option to record the televised programs for viewing whenever and wherever it is convenient for them.

These fully accredited telecourses are facilitated by campus instructors who may or may not require a few on-campus sessions. Textbooks and telecourse study guides can be purchased at campus bookstores.

Students may choose from four undergraduate telecourse and one graduate education telecourse in KET's summer lineup.

Discovering Psychology covers the fundamental principles and major concepts of psychology and introduces students to leading researchers in working laboratories.

Literary Visions brings literature to life with dramatizations of individual works and readings of literary passages from a short fiction, poetry and drama.

Living with Health encourages students to take a proactive stance toward maintaining health and promoting wellness.

And finally, The Sociological Imagination advances students from the experiential to the intellectual, provoking them to think creatively and critically about themselves and their social worlds.

On the graduate level, Educating Able Learners describes and models how teachers can enhance the potential of gifted students in the regular classroom, in pull-out set-

tings and in individualized development programs.

The following colleges and universities are offering credit for some or all of the summer 2000 KET telecourses: Eastern Kentucky University, Kentucky State University, Morehead State University, Murray State University, Northern Kentucky University, University of Louisville, Western Kentucky University, Elizabethtown Community College, Jefferson Community College, Madisonville Community College, Maysville Community College, Paducah Community College, Prestonsburg Community College, Somerset Community College, Southeast Community College and Cumberland College.

To receive a telecourse schedule guide with each institution's registration dates and location, call KET at (800) 432-0970. More information about telecourses can also be obtained on-line at <http://www.ket.org/telecourses>.

## Unemployment rates fall in 112 Kentucky counties in March

FRANKFORT — Unemployment rates decreased in 112 Kentucky counties between February and March, rose in six and remained the same in two counties, according to the Department for Employment Services, a Cabinet for Workforce Development agency.

From March 1999 to March 2000, jobless rates fell in 99 counties, went up in 17, and stayed the same in Bell, Franklin, Jessamine and Meade counties.

In March 2000, six counties had jobless rates at or above 10 percent. Ten counties recorded double-digit rates in February 2000 and 14 in March 1999.

Jessamine County's 1.5 percent jobless rate was the lowest in the commonwealth. Other low rates were recorded in Woodford County, 1.6 percent; Fayette County, 1.7 percent; Scott and Shelby counties, 2.1 percent each; Oldham County, 2.2 percent; Bourbon and Trimble counties, 2.3 percent each; Campbell, Madison and Mason counties, 2.4 percent each.

Lewis County recorded the

state's highest unemployment rate - 17.1 percent. It was followed by Magoffin County, 13.3 percent; Monroe County, 12.8 percent; Nicholas County, 11.7 percent; Harlan County, 11.3 percent; Letcher County, 10.9 percent; Russell County, 9.5 percent; Elliott County, 9.4 percent; Knott County, 8.5 percent; Carter and Martin counties, 8.4 percent each.

### Decline reported in teen birth rates

Kentucky's rate of teen births, historically well over the national average, has declined significantly during the last several years, according to a report issued today by the Kentucky Cabinet for Health Services.

"Our most recent report, which compares three-year periods during the 1990s, indicates that we have seen a nearly 14 percent reduction in statewide birth rates for teens ages 15-17 since 1992," said Dr. Steve Davis, director of the Cabinet's Division of Adult and Child Health.

"We are as close as we ever

have been to the national rate. In fact, Kentucky is one of the top 10 states in the country to show such a significant decline for this age group."

A comparison of birth rates for 1992-94 and 1996-98 shows that 93 of the state's 120 counties had decreased levels of teen births.

The most dramatic decreases occurred in eastern Kentucky where there were reductions in the teen birth rate of about 30 percent in some areas. (Three-year groupings were used to take into account the small numbers of births in some counties.)

Coors Light 18-Pack Cans \$9.99  
Doral \$14.49 ctn.  
J & J Liquors  
Betsy Layne • 478-2477

# LAYNE BROS.

Ford HONDA  
Lincoln Mercury Suzuki Headquarters

ALL NEW 2000 MODELS  
FORD • LINCOLN • MERCURY • HONDA'S  
PRICED TO MOVE

Rebates Up To \$3000 On Select models

<b>2000 SUZUKI GRAND VITARA</b> Sold New For \$21,940 Our Price \$16,995 4 To Choose From	<b>2000 Toyota RAV-4</b> Auto., CD, PW, PL, cruise, tilt, luggage racks, loaded. 4 To Choose From Starting at \$18,995	<b>2000 Volkswagen Beetle</b> Auto., air, sunroof, security, leather, loaded, under 1,000 original miles. Too rare to discuss! 2 To Choose From Our Price \$22,995	<b>1999 Ford Contours</b> PW, PL, cruise, tilt, auto., 4-cyl., alum. wheels, AC, sharp! Sold new for \$18,245 6 To Choose From Our Price \$9,995
<b>1997 Dodge Ram 1500</b> SLT Laramie, 4x4, Auto., Nice! NADA Retail: \$19,625 This Week \$16,995	<b>1998 Dodge Ram 1500</b> 4x2, Ext. Cab, SLT Laramie NADA Retail: \$21,550 This Week \$17,995	<b>1999 GMC Sierra 1500</b> 4x4, Ext. Cab, Auto., Loaded. NADA Retail: \$26,825 This Week \$23,995	<b>1998 Subaru Legacy</b> Outback, 6-Door, Loaded, 1-owner. NADA Retail: \$20,425 This Week \$17,995
<b>1998 Honda Accord</b> EXL, Auto., One-owner Family, Leather. NADA Retail: \$19,335 This Week \$17,995	<b>1997 Nissan Pickup</b> XE, AC, Alum. Wheels, 1-owner. NADA Retail: \$9,550 This Week \$6,995	<b>1998 Mitsubishi 3000</b> GT, Red, Awesome, SL, 1-owner, Leather, security. NADA Retail: \$25,825 This Week \$23,995	<b>1999 Mercury Cougar</b> Auto., Air, CD, Sunroof. NADA Retail: \$18,675 This Week \$16,995

\*All prices exclude tax, title, license fees. Dealer to Retain Rebate if any apply.

## LAYNE BROS.

Ford • Lincoln • Mercury  
U.S. 23 at Ivel, Kentucky  
Conveniently located halfway between Prestonsburg and Pikeville  
478-1234 874-1234 886-1234 433-1234

See or call one of our "Award-Winning" Sales Consultants today.

# Hall Funeral Home

606-285-9261

24-Hour Obituary Line, 285-3333

# OBITUARIES

Attend Church Sunday

# Hall Funeral Home

"Serving Families Since 1947"

## Olive Cooley Martin Pruitt

Olive Cooley Martin Pruitt, 83, died Friday, May 19, 2000, at Highlands Regional Medical Center of a brief illness.



Born on May 8, 1917, she was the daughter of the late Warren Cooley and Mary Ann McGuire. She was a member of the First Baptist Church, Allen.

She was preceded in death by her first husband, Dr. Earnest E. Martin, and her second husband, Lonnie "Bud" Pruitt.

She is survived by three daughters, Elizabeth Martin Burchett, Doris Martin Anderson and Peggy Pruitt Halfhill, all of Prestonsburg; one brother, Jack Cooley of Lexington; five grandchildren and six great-grandchildren.

Funeral services were conducted Monday, May 22, at 1 p.m., at the Carter Funeral Home Chapel, with Rev. Harold Turner officiating.

Burial was in the Davidson Memorial Gardens, at Ivel, under the direction of Carter Funeral Home.

Serving as pallbearers were Albert Burchett, John Grant Anderson, Mike Halfhill, John Anderson, Robbie Anderson, Michael Halfhill, Clyde Woods and Larry Woods.

## Arlen Calhoun

Arlen Calhoun, 73, of Station Branch, near Prestonsburg, died Sunday, May 21, 2000, at the Highlands Regional Medical Center.

Born on September 9, 1926, at Water Gap, he was the son of the late Elzie and Donie Wallen Calhoun. He was a laborer with the State Highway Department, a member of the Third Avenue Freewill Baptist Church in Prestonsburg, and a U.S. Army veteran of the Korean conflict.

He is survived by his wife, Wanda Goble Calhoun.

Other survivors include four sons, Donald Ray Calhoun of Knott County and Randall Calhoun, Tim Calhoun and Kevin Calhoun, all of Prestonsburg; three daughters, Edna Ousley of Martin, Debra Blackburn and Kimberly Calhoun, both of Prestonsburg; four sisters, Opal Younce, Easter Slone and Loma Hatfield, all of Prestonsburg, and Blanche Young of River; 11 grandchildren and two step-grandchildren.

Funeral services will be conducted Wednesday, May 24, at 1 p.m., at the Third Avenue Freewill Baptist Church in Prestonsburg, with the Rev. Manford Fannin officiating.

Burial will be in the Calhoun Cemetery, in Prestonsburg, under the direction of Floyd Funeral Home.

Serving as active pallbearers will be Kyle Calhoun, Brandon Blackburn, Joshua Hall, Perry Ousley, Kenneth Hatfield and Stevie Blackburn.

Honorary pallbearers will be Walter Nelson, Wilce Rose and Archel Blackburn.

## Hall pallbearers listed

Serving as pallbearers for the funeral of Arlin Hall were Carl David Hall, Jeff Hall, Eric Hall, Adam Shrum, Chris Hall, Tim Hall and Jarred Hall.

## Alta Mae Howard

Alta Mae Howard, 90, of East Point, died Monday, May 22, 2000, at the Riverview Nursing Home in Prestonsburg.

Born on May 20, 1910, at East Point, she was the daughter of the late William L. and Hattie Stone Music. She was a member of the Little Paint Church of God.

Her husband, Arthur C. Howard, preceded her in death.

Survivors include two sons, Harold Howard of Pilgrim and Reuben Howard of East Point; two brothers, Dewey E. Music and Bobby Joe Music, both of East Point; three sisters, Nell Woodworth of Ocala, Florida, Mary Badgett of Findlay, Ohio, and Gertrude Auxier of Hager Hill; three grandchildren and three great-grandchildren.

Funeral services will be conducted Wednesday, May 24, at 10 a.m., at the Floyd Funeral Home Chapel, with the Rev. Wayne Burch officiating.

Burial will be in the Combs & Howard Cemetery at Little Paint, under the direction of Floyd Funeral Home, Prestonsburg.

## Katie Prater

Katie Prater, 91, of Hippo, died Friday, May 19, 2000, at Our Lady of the Way Hospital, Martin.

Born on September 9, 1908, in Magoffin County, she was the daughter of the late Dillard Bailey and Rosie Vanderpool Bailey. She was a member of the Hueysville Church of Christ.

She was preceded in death by her husband, Otis Prater.

Survivors include five sons, John R. Prater of Beattyville, Dillard Prater of Harlan, Otis Prater Jr., of Berea, Raymond A. Prater of Myrtle Beach, South Carolina, Haskel Prater of Hippo; three daughters, Minnie Conley of Hippo, Norma Boone of Greenwich, Ohio, Augusta Prater of Mt. Sterling; one brother, Martin Bailey of Zebulon; one sister, Virgie Warmbrod of Algie, Ohio; 22 grandchildren, 40 great-grandchildren, nine great-great-grandchildren.

Funeral services were conducted Sunday, May 21, 3:30 p.m., at Hall Funeral Home Chapel, Martin, with Rondal Hayes officiating.

Burial was in the Frasure Cemetery, Hueysville, under the direction of Hall Funeral Home.

Serving as pallbearers were sons, grandsons, and great-grandsons.

## Elmer Lee Johnson

Elmer Lee Johnson, 50, of Weeksbury, died Saturday, May 20, 2000, at his residence, following an extended illness.

Born on December 20, 1949, in Floyd County, he was the son of Mary White Johnson and the late Mander Johnson. He was a disabled coal miner, a veteran, and a member of the Church of God.

He is survived by his wife, Sue Ellen Johnson.

Survivors include two sons, Elmer Lee Johnson Jr., of Wheelwright, Timothy Neil Johnson of Weeksbury; two daughters, Shawana Lee Collins of Hi Hat, Crystal Lea Johnson of Weeksbury; three sisters, Aileen Green of Tennessee, Ola Mae Adkins and Linnie Johnson, both of Hi Hat; four brothers, James Johnson of Weeksbury, Atha Johnson of Price, Don Johnson and Delmer Johnson, both of Channahon, Illinois; and two grandchildren.

Funeral services were conducted Tuesday, May 23, at noon, at the Weeksbury Pentecostal Church of God, with John Patton officiating.

Burial was in the Johnson Family Cemetery, at Weeksbury, under the direction of Nelson-Frazier Funeral Home.

## Gaza Litafik

Gaza Litafik, 81, of Weeksbury, died Sunday, May 21, 2000, at the Good Shepherd Nursing Home, Phelps.

Born on April 28, 1919, in Stone, he was the son of the late Michael Litafik and Marie Karmos Litafik. He was a retired coal miner, formerly employed by Island Creek Coal Company, was a U.S. Army, World War II veteran, a member of the Weeksbury Church of Christ, and a member of the UMWA Local Union No. 5899.

He is survived by his wife, Maxine P. Litafik.

Other survivors include one son, Mike Litafik; one sister, Rowena Farkas of Bobtown, Pennsylvania; and two grandchildren.

Funeral services will be conducted Wednesday, May 24, at 1 p.m., at the Hall Funeral Home Chapel, Martin, with the clergyman, Bennie Blankenship, officiating.

Burial will be in the Davidson Memorial Gardens, at Ivel, under the direction of Hall Funeral Home.

# REGIONAL OBITUARIES

## Johnson County

Margaret Sue Honeycutt Bowling, 60, died Wednesday, May 17, at her Paintsville residence. She is survived by her husband, Clyde Bowling. Funeral services were conducted Saturday, May 20, under the direction of Jones-Preston Funeral Home.

Edgar Castle, 91, died Tuesday, May 16, at Paul B. Hall Regional Medical Center. Funeral services

were conducted Friday, May 19, under the direction of Paintsville Funeral Home.

## Pike County

Cora New, 79, of Majestic, died Friday, May 19, at the South Williamson Appalachian Regional Hospital. Funeral services were conducted Monday, May 22, under the direction of Phelps Funeral Services.

Homer Rowe, 78, of Lookout, died Thursday, May 18, at Pikeville Methodist Hospital. He is survived by his wife, Gracie Branham Rowe. Funeral services were conducted Sunday, May 21, under the direction of J.W. Call & Son Funeral Home.

Pearl Anderson, 78, of Dorton, died Saturday, May 20, at Highlands Regional Medical Center. Funeral services were conducted Tuesday, May 23, under the direction of Lucas & Hall Funeral Home.

James Bentley, 56, of Pikeville, died Friday, May 19. He is survived by his wife, Rebecca Ann Ingle Bentley. Funeral services were conducted Monday, May 22, under the direction of Thacker Memorial Funeral Home.

James W. Greer, 77, of Frankfort, died Friday, May 19, at his home. Funeral services were conducted Monday, May 22, under the direction of LeCompte-Johnson-Taylor Funeral Home.

Edith Johnson Smith Scott, 83, of McAndrews, died Friday, May 19, at Williamson Memorial Hospital, Williamson, West Virginia. Funeral services were conducted Sunday, May 21, under the direction of Rogers Funeral Home.

See OBITUARIES, page ten

**FLOYD COUNTY CATHOLICS**  
WELCOME YOU  
**ST. MARTHA CHURCH**  
Water Gap

Masses: 5 p.m., Sat.; 11:15 a.m., Sunday  
Religious Education Classes:  
Sunday, 10-11 a.m.

*If anyone needs a ride for any of the services, please call St. Martha's Catholic Church*

Pastor: Rev. John Moriarty  
Phone 874-9526



When a dear one has passed away, it is important that the memory of the departed be preserved in every way.

Remember your loved ones this Memorial Day, Monday, May 29.

## Carter Funeral Home

Prestonsburg, Ky.

24-Hour Obituary Line 285-3200

**Nelson-Frazier Funeral Home**

**Floyd Funeral Home**

Owned and Operated By:  
**Roger Nelson and Glenn Frazier**  
Serving the Area Since 1974  
Accepting all Burial Insurance Prearrangements Available  
Call: 285-5155

**Merion Bros. MONUMENT CO.**

Our family has served the death care needs of Eastern Kentucky since 1951. One of the area's most selected monument dealers.

• PRE-NEED SPECIALIST •

VISA/MASTERCARD ACCEPTED  
Hwy. 122, Martin, Ky.  
606-285-9961 or 1-800-675-9961

MONUMENTS  
MAUSOLEUMS • VASES  
GRANITE • BRONZE • MARBLE  
LARGE DISPLAY • COMPUTER LAYOUTS

Rather than mourn the absence of the flame,  
let us celebrate how brightly it once burned

In Memory of  
Our Loved Ones Now At Rest

To Those who have lost loved ones this past year, our thoughts are with you on this day of memory.

Have a safe and blessed Memorial Day 2000.

From Your Friends at  
**HALL FUNERAL HOME**  
Martin, Kentucky  
606-285-9261



# The ins and outs of college tuition savings plans

The word is out. There's a new way to save for college and it's quickly gaining in popularity. It seems that a little-noticed tax law change in the 1997 Taxpayer Relief Act has led to a flurry of tuition savings plans.

These plans, called Section 529 Plans, are named after the section of the Internal Revenue Service tax code that authorized them. According to the Kentucky Society of CPAs, Section 529 Plans are state-sponsored investment programs designed for parents and grandparents who want to save for a child's college education.

## HOW SECTION 529 PLANS WORK

A Section 529 Plan allows parents or grandparents to contribute money to an account of which the child is the beneficiary. Deposits can be made in a lump sum or through monthly payments. And while you don't get a federal income tax deduction on the contribution, the savings grow tax-deferred until money is withdrawn to pay for college expenses.

The funds can be used to pay for tuition, room, board, books, and other related expenses at any accredited college or university, regardless

of where the school is located.

When you withdraw the funds in your Section 529 account to pay for qualified college-related expenses, the federal government taxes the gains as ordinary income. But the money is taxed at the child's tax rate, which is usually considerably lower than the parent's rate.

Unlike most other tax breaks, including the Education IRA, these state tuition plans are available to everyone, regardless of income. In fact, under a special provision in the gift tax rules governing Section 529 Plans, a parent or grandparent can give up to \$50,000 to a plan account in a single year (\$100,000 for a married couple) with no gift tax implications. That special treatment makes state tuition plans appealing to high-income grandparents looking for ways to transfer wealth to their grandchildren.

## STATE BY STATE

Each state develops and names its own program. The main differences among the plans typically center on state income tax benefits, costs and fees, and how the funds are invested. Most plans have open residency requirements which means savers can comparison shop to find the best plan.

With growing competition among the states for Section 529 dollars, many states provide special tax benefits to in-state residents. Investing in a plan outside of your home state might rob you of the opportunity to take a state tax deduction for your Section 529 contribution and/or a chance to either avoid or defer taxes on plan earnings.

## CHANGING YOUR MIND

What if your son decides not to go to college and your daughter wins a full scholarship? The money invested in your Section 529 Plan can be transferred to another college-bound relative without penalty. If there are no other siblings, you can always cash out the money. The earnings portion of the refund is taxed at the parents' or grandparents' rate, and they will be required to pay a penalty, typically amounting to about 10 percent of earnings.

## WHAT'S NOT TO LIKE?

The primary downside to Section 529 Plans is that all state plans require that fund managers — and not account holders — manage the Plan's investments. Unlike IRAs and 401(k) plans, which give you the flexibility to be as aggressive or as conservative as you please based on

the investments you select, neither you nor your child has any choice in how your money is invested in a Section 529 Plan.

Some funds are run by the states themselves, others by large financial firms. There is no guaranteed rate of return.

When applying for financial aid, the money invested in a Section 529 Plan will be treated as if it belongs to the parents. This is more favorable, since colleges, when determining financial need, assume that students can contribute more of their assets each year to education than their parents can.

## SHOULD YOU OR SHOULDN'T YOU?

CPAs point out that numerous factors must be considered in determining whether or not you should invest in Section 529 Plan. Your tax bracket, the investment firm's track record, your tolerance for risk, your child's chances of qualifying for financial aid, and the plan's state tax benefits are just a few of them.

This column is provided by the Kentucky Society of CPAs. For more information about personal finance, income taxes or business issues, visit our website at [www.kycpa.org](http://www.kycpa.org).

# Kentucky Virtual High School to offer summer term

Kentucky high school students can register, now through June 13, for an online summer school program taught by certified Kentucky teachers. Fifteen courses in eight subjects will be offered by the Kentucky Virtual High School in its first summer session, which begins June 12, and ends August 20.

The online courses include health, oceanography, English literature, English as a second language, chemistry, study skills, Spanish and geometry.

Linda Pittenger, director of the KVHS, said the online summer

school session appeals to a wide range of students.

"Online summer school is an excellent opportunity for students who work, for those who want to get ahead, or makeup missed credits, and students who want to take an enrichment class," explained Pittenger.

The benefit of online summer school over traditional summer schools is that a student can study anytime of day from anywhere they can get internet access, and also proceed through the course at their own pace. This means that students can

take courses without giving up a summer job or a vacation.

Pittenger said that the online courses are high in quality and will be taught by exceptional Kentucky teachers who have received special training to teach online.

For instance, KVHS faculty teaching in the current spring term average 16 years' teaching experience, all have master's degrees, seven hold Rank One certification and two have completed doctorate work, she said.

"Students need to realize that online courses are every bit as challenging as courses taught in a traditional classroom," cautioned Pittenger. "They should expect plenty of traditional assignments, class discussions, quizzes, tests and lots of interaction with the teacher and other students by e-mail."

Students interested in taking a KVHS course must first consult with their school counselors for permission, and to learn whether their high school will award credit for the online class. The State Board of Education has ruled that high schools may award credit for online classes offered by KVHS.

KVHS partners with local districts to provide students with access to courses that may not be taught in their own high school, or may not be taught at a time when the student is available. The partnership between KVHS and the local schools benefits the students academically. It also allows the schools to expand the choices they offer.

"We also find that many parents want their children to have the experience of taking an online course before they get to college or go into the world of work," added Pittenger.

To view a list of courses and course descriptions for the KVHS summer season, click on "Course Schedule" at the KVHS web site, [www.kvhs.org](http://www.kvhs.org). The site also provides general information, answers to frequently asked questions, and a demonstration course to help give students a taste of what online learn-

**STRAND TWIN**  
PRESTONSBURG, KY • 606-886-2696  
<http://showtimes.hollywood.com>  
Wall-to-Wall Screens, Dolby Sound, and Cupholders!

**NEW PRICING SCHEDULE:**  
All seats are \$3.50 for everyone.

**STRAND I**  
HELD OVER  
YOU HAVE NEVER SEEN ANYTHING LIKE THIS  
**DINOSAUR**  
MON.-SAT., 7:00, 9:00; SUN., (1:30), 7:00, 9:00

**STRAND II**  
Opens Wednesday  
**Mission Impossible 2**  
PG-13  
MON.-SAT., 7:00, 9:20; SUN., (1:30), 7:00, 9:20

SUNDAY MATINEE, ALL SEATS \$3.50—Open 1:00; start 1:30

**Riverfill 10**  
Pikeville  
<http://showtimes.hollywood.com>  
94 Pike Street, Pikeville, Ky. 606-432-2957

Tickets may be purchased in advance for any show on the date of purchase. Bargain Matinees Until 6 p.m.

**CINEMA 1**  
VIBRANT, SEXY AND JOYFUL  
**CENTER STAGES**  
Mon.-Thurs. 7:10, 9:25; Fri. (4:25), 7:10, 9:25; Sat.-Sun. (2:10, 4:25), 7:10, 9:25

**CINEMA 2**  
**DINOSAUR**  
Mon.-Thurs. 7:20, 9:20; Fri. (4:20), 7:20, 9:20; Sat.-Sun. (2:20, 4:20), 7:20, 9:20

**CINEMA 3**  
**DINOSAUR**  
Mon.-Thurs. 7:00, 9:00; Fri. (4:00), 7:00, 9:00; Sat.-Sun. (2:00, 4:00), 7:00, 9:00

**CINEMA 4**  
Don't believe the cynics... the friendship... and the laughter...  
**WHERE THE HEART IS**  
Mon.-Thurs. 7:05, 9:20; Fri. (4:20), 7:05, 9:20; Sat.-Sun. (2:05, 4:20), 7:05, 9:20

**CINEMA 5**  
**Gladiator**  
R  
Mon.-Thurs. 7:45; Fri. (4:30), 7:45; Sat.-Sun. (1:30, 4:30), 7:45

**CINEMA 6**  
**Mission Impossible 2**  
PG-13  
OPENS WEDNESDAY  
Mon.-Thurs. 6:45, 9:15; Fri. (4:15), 6:45, 9:15; Sat.-Sun. (1:45, 4:15), 6:45, 9:15

**CINEMA 7**  
**SHANGHAI NOON**  
TV-14  
OPENS FRIDAY  
Mon.-Thurs. 7:15, 9:25; Fri. (4:25), 7:15, 9:25; Sat.-Sun. (2:15, 4:25), 7:15, 9:25

**CINEMA 8**  
**Mission Impossible 2**  
PG-13  
OPENS WEDNESDAY  
Mon.-Thurs. 7:00, 9:30; Fri. (4:30), 7:00, 9:30; Sat.-Sun. (2:00, 4:30), 7:00, 9:30

**CINEMA 9**  
**Road Trip**  
R  
Mon.-Thurs. 7:10, 9:10; Fri. (4:10), 7:10, 9:10; Sat.-Sun. (2:10, 4:10), 7:10, 9:10

**CINEMA 10**  
**SCREWED**  
Mon.-Thurs. 7:15; Fri.-Sat.-Sun. (4:15), 7:15 PG-13

**THE SANTA CLAUS COLLECTION**  
Mon.-Fri. 9:15; Sat.-Sun. (2:00), 9:15

**JURICH FAMILY CLINIC**

Check us out on the web  
[www.jurichmd.com](http://www.jurichmd.com)

**MEMORIAL DAY SALE**

CLUB MARINA 5.98  
LADIES' FLOWER Clear, Pink, Purple or Smoke Reg. 8.99  
MEN'S BAJA Sizes 7-13 Kids' "PAT" BV/Line or Navy/Silver Sizes 10-6 Reg. 9.99 / NOW 6.98  
LADIES' KYLIE Black / Reg. 11.99  
MEN'S PYTOSSAGE Blue/Yellow or Blk/White Reg. 28.99 Kids' Reg. 24.99 NOW 21.99  
LADIES' ESAKI Black / Reg. 19.99  
SPORTS WORLD  
adidas  
16.98  
24.99

**SHOE SHOW**  
www.shoeshow.com  
Prestonsburg Village, Prestonsburg Hours: Mon.-Sat., 10-9; Sun., 1-6

**Look What's New at Prestonsburg Cycle Center**

**HONDA—Built to Last**  
Get on top of yard work this year with a little help from Honda.

**Honda String Trimmer**  
• Powerful, quiet Honda 1.2hp mini 4-stroke engine (uses regular gas)  
• Weighs less than 14 lbs.  
• Comes standard with manual line head, harness and safety goggles  
• Accepts all industry standard attachments (10mm-1.25)  
• 5 models to choose from

**Bag A Great Deal! Honda Harmony™ Lawn Mower**  
• 3-speed self-propelled  
• Easy-start Honda OHV engine  
• Rust-free Xenoy deck  
• 4 in 1 versatility w/optional attachments (no tools required for conversion!)

**Legal Joy Ride Honda Harmony Rider™**  
• Powerful Honda 11hp OHV engine  
• 5-speed, no-maintenance gear transmission  
• Convenient electric starting  
• 30" steel mowing deck with anti-scalp rollers  
• 6 mowing heights (1"-3.5")  
• Rust-free polymer body/floor mats standard  
• Optional twin-bag grass catcher and mulch kit

**Improve Grass Mileage Honda Harmony™ Tractor**  
• Powerful Honda 13hp OHV engine  
• Convenient electric starting/dual headlights  
• 5-speed, no-maintenance gear transmission  
• 38" steel mowing deck with anti-scalp rollers  
• Rust-free polymer body/floor mats standard  
• Comfortable high-back seat  
• Optional twin-bag grass catcher and mulch kit

**Prestonsburg Cycle Center**  
Only For Those Who LOVE Adventure!  
www.honda.com  
HONDA Lawn & Garden Products That Work.  
www.honda.com  
631 South Lake Drive • Prestonsburg, KY 41653 • (606) 886-9261

Choose Health  
Choose Healthful Foods

American Heart Association  
Fighting Heart Disease and Stroke

PSA

# COMMUNITY CALENDAR

## Card of Thanks

The family of Daisy Slone Branham would like to extend their appreciation to all those friends, neighbors and loved ones who helped comfort them during their time of sorrow. Thanks to all who sent food, flowers, prayers or spoke comforting words. A special thanks to the clergyman, Vernon Slone, for his comforting words, the Sheriff's Department for their assistance in traffic control, and the Hall Funeral Home for their kind and professional service.

THE FAMILY OF DAISY SLONE BRANHAM

## Card of Thanks

The family of Cornelius Hall wishes to thank all those friends, neighbors, and family who helped them in any way upon the passing of their loved one. Thanks to those who sent food, flowers, prayers and words of comfort expressed. A special thanks to the clergyman, Morris Ray Hall, for his comforting words, the Sheriff's Department for their assistance in traffic control, and the Hall Funeral Home for their kind and professional service.

THE FAMILY OF CORNELIUS HALL

## Card of Thanks

The family of Arlin Hall would like to take this opportunity to thank everyone for their help in the loss of our loved one: those who sent food and flowers, or just spoke comforting words. We deeply appreciate you all. A special thanks to the clergymen, Roger Hicks and Coy Combs, for their comforting words, the Knott County Sheriff's Department for their assistance in traffic control and the Hall Funeral Home for their kind and efficient service.

THE FAMILY OF ARLIN HALL

## Card of Thanks

The Gracie B. Campbell family wishes to thank all of those who were so kind and considerate during our time of grief. We want to thank those who sent flowers and gifts of love. We especially want to thank the clergyman, Jerry Manns, for his comforting words, the Sheriff's Department for their assistance in traffic control, and the Hall Funeral Home for their kind and professional service.

THE FAMILY OF  
GRACIE B. CAMPBELL

## The difference is guidance

### Foster Parents Needed

- \*Full or part time
- \*Single or married
- \*Compensation provided

call Cornerstone Family Center  
in Harold

478-3300 or 1-800-752-5063



A service of Kentucky Baptist Homes for Children

## REVIVAL

Martin Branch Freewill Baptist Church  
Estil, KY

Fri. 5/26 thru. Sun. 5/28

7:00 p.m. nightly

Rev. Grover Caudill

Sat. 5/27:

Gospel Singing

Refreshments served afterwards

Everyone Welcome!

## First Church of God

202 University Drive, Prestonsburg

Sunday School — 10 a.m.

Morning Worship — 10:45 a.m.

Evening Worship — 6 p.m.

Wednesday Evening — 7 p.m.

This week, Sunday, May 28

Fire Chief, Tombo Blackburn

Retirement Celebration

Call 886-3165 for transportation

Pastor: Steven V. Williams

## Calendar items will be printed as space permits

Editor's note: As a service to the many clubs and committees that meet in our community, The Floyd County Times' Community Calendar will post meeting and public service announcements. Articles for the Community Calendar must be submitted in writing to The Times no later than 5 p.m. Monday for Wednesday's publication, 5 p.m. Wednesday for Friday's publication, or 5 p.m. Thursday for Sunday's publication. These cannot be taken over the telephone.

### Reunion

The 2000 Dee and Matilda "Dutch" Branham Reunion will be held in Prestonsburg at the Pines Building at Jenny Wiley State Park on Saturday, May 27, beginning at 10 a.m. All family members are invited to attend.

### Water workshop is June 3

A Watershed Watch Training program will be conducted Saturday, June 3, from 9 a.m. to 3 p.m. at the Campbell Science Building at Prestonsburg Community College. The training is for persons interested in monitoring waterways in the area, as part of the Big Sandy River Watershed Watch.

Cathy Neeley of the East Kentucky Center for Science, Mathematics and Technology will lead the morning session. Two sessions are slated for the afternoon, one for experienced watershed watchers and the other for new volunteers.

To register, call Dr. Tom Vierheller at 606/886-3863, ext. 316; e-mail Thomas.Vierheller@kctcs.net, or visit the website, <http://kywater.org/watch/bsr.htm>.

### Parents can claim clothes

Shirts and jackets that belong to students have been brought to the Youth Service Center at Allen Central Middle School. Parents can come in between 8 a.m. and 3 p.m., Monday through Friday, to claim their children's clothing. If not claimed before school is out, the clothing items will be given to the needy.

### Coal fair

CEDAR invites everyone to tour the 2000 Regional Coal Fair at the Pikeville College Gymnasium, during the week May 23-26. Tuesday-Friday, 8:30 a.m.-8 p.m., projects will be open FREE for the public to view. Some 600 coal projects are being entered by students from all grade levels in Pike, Floyd, Knott, Johnson and Martin county schools, in one of the following subject categories: Science, Math, English/literature, Art, Music, Technology/Multi-Media, and Social Studies.

### ALC to hold reunion

Alice Lloyd College alumnis who attended the school in 1950-1955 are invited to a reunion on the campus Saturday, May 27, at 1 p.m. in the foyer of the Campbell Arts Center. Lunch will be provided and casual attire is encouraged. For more information, contact Mike Sloane at 606/785-5722 or the Alice Lloyd College Alumni Office at 606/368-6044. Bring memorabilia of school days.

## Obituaries

Meda Chafin, 84, of Beech Creek, West Virginia, died Wednesday, May 17, at Pikeville Methodist Hospital. Funeral services were conducted Saturday, May 20, under the direction of Hatfield Funeral Chapel.

Sarah Louise Emmett, 74, of Prestonsburg, formerly of Meta, died Thursday, May 18, at Central Baptist Hospital in Lexington. She is survived by her husband, Charles G. Emmett. Funeral services were conducted Saturday, May 20, under the direction of Justice Funeral Home.

Michael E. Moore, 30, of Louisa, died Friday, May 19, at Cabell-Huntington Hospital in Huntington, West Virginia. Funeral services were conducted Tuesday, May 23, under the direction of Wilson Funeral Home.

Billy Lee Smith, 49, of Georgetown, died Friday, May 19,

### Outdoor drama scheduled

Praise Assembly of God and Good News Evangelistic Outreach will present the outdoor drama "The Judgment" on Sunday, May 28, at the Praise Assembly parking lot at the junction of US 23 and KY 80. Gospel singing begins at 7 p.m., with the drama starting at about 8 p.m. There will be a concession stand and clowns. In case of rain, the drama will be inside the church.

### Piarist School to hold entrance examination

The Piarist School, a tuition-free, private, college preparatory high school, will hold an entrance examination for students entering the freshman or sophomore year of high school in the fall. The school offers small class sizes, weeklong field trips, individual attention, full lab science classes, athletic opportunities, and strong moral values. A high school placement test will be given on Saturday, May 20, at 9 a.m. at the school, which is located on KY 80 in Martin. To register or to request more information, call 606/285-3950 or e-mail the school at: [piarist@kih.net](mailto:piarist@kih.net).

### Williams & Moore reunion

The Williams and Moore family reunion will be held Saturday, May 27, at Jenny Wiley State Park, Shelter No. 3. It begins at 11 a.m. and lasts all day. Bring a covered dish.

### Clark FRC lists activities

Appointments are being scheduled for physicals for children entering kindergarten next year and for fifth graders entering sixth grade.

- May 24 & 31 — In-school Girl Scouts, K-3

- May 24 — Department of Transportation, "Drive Smart, Buckle Up," Head Start-5

- May 24 — Adams Middle School orientation for fifth graders

- May 26 — 5th Dinner and Dance

- June 2 — 5th grade DARE picnic

Fridays: GED classes, 8:30-11:30 a.m.

Full-time summer child care program. Call 886-0815.

### Woodcarvers plan club

Plans are underway for starting a woodcarvers club in eastern Kentucky. The purposes would be to share ideas on marketing, materials and tools. There would be a chance to learn other types of carving and to organize a yearly show. If you are interested, call St. Judy Yunker, at 606/886-9624, and leave name and number.

### Memorial service

The Floyd County Retired Teachers Association will hold its annual memorial service for deceased retired teachers Thursday, June 1, at the Josie Harkins schoolhouse at Jenny Wiley State Resort Park. Registration will begin at 10 a.m. This service is open to the public.

### P'burg Elementary schedules SBDM meet

Prestonsburg Elementary School will hold its regularly scheduled SBDM council meeting in the school auditorium on Monday, June 5, at 6 p.m.

### McDowell FRC activities

GED classes are offered each

Monday from 8 to 11:30 a.m. at the McDowell Family Resource Center. These classes are free and are taught by Linda Wallen with the David School.

Floyd County Health Department nurse, Joy Moore, is at the Center each Monday to see patients. If you have a child enrolled in the fifth grade at McDowell Elementary and have not scheduled an appointment for a physical, call 377-2678. Your child cannot go into the sixth grade without this physical.

Health Fair for McDowell Elementary will be May 26.

Parents interested in any or all these programs and would like more information, call the 377-2678.

### Computer classes offered

The Adams Middle School Youth Services Center and Clark Family Resource Center are offering free computer classes for any parent or community member who would be interested in attending. Call 886-9812 for more information.

### Mental health is conference topic

Kentucky River Community Care will host the fourth annual Mental Health Consumer Conference on June 15, at Knott County Central

High School in Hindman. Speakers will include representatives from Mental Health Advocacy Groups and Sen. Benny Ray Bailey. For more information and registration form, call 606/785-0961 between the hours of 8 a.m. and 3 p.m. (Monday-Friday). Pre-register by June 5.

### Support group forming

Persons interested in starting a Scleroderma support group may call Phyllis Centers at 606/285-3437.

### Support for former addicts

As recovering addicts, we have found it is possible to live without the use of drugs with the help of Narcotics Anonymous. If you are still using and can't stop, we can help. Give yourself a break. Call 886-6760, 886-9167 or 1-888-987-7700 for more information.

### Martin High alumni

Mark your calendar now for Martin Purple Flash Bash, 2000 on Memorial Day weekend, 2000. This will be perhaps the last Martin Purple Flash Homecoming. The event will begin on Friday evening and end Saturday night with the alumni dance.

## Card of Thanks

We the family of Grace Braddock, would like to thank everyone who helped us through the loss of our mother and grandmother. Thank-you for all the kind words, food and beautiful flowers.

A special thank-you to Riverview Manor Nursing Home staff for all the wonderful care they provided in Grace's last two years. A very special thank you to the pallbearers, Ron Willis, Donald Lee Willis, Dave Stanford, Richard Hamilton, Mike Epling and Kenneth Blackburn. Also to Nelson-Frazier Funeral Home for providing us all the help possible to get us through our painful loss. Once again, thank you all.

Children: Linda Rae Weathers and William Robert "Buddy" Braddock.  
Grandchildren: Elisa Rae Weathers, Eugene C. "Dusty" Weathers, Catherine Gene Weathers and Nicole LaRae Braddock.

## Card of Thanks

We wish to thank our many friends, relatives, pastor and ministers for their many prayers, food, flowers and support in our time of need at the death of our son, Dan.

May God richly bless you.

Shermie & Jean Williams and Family

## Floyd County Times

## Office

will be closed

Memorial Day

May 29, 2000.

## Highlands Outpatient Physical Therapy

Open Monday Through Friday, 8:00 a.m. to 5:00 p.m.

Skilled treatment of orthopaedic injuries, low back and cervical injuries, post-operative therapy, sports injuries, work injuries, neurological injuries, and other PT associated problems.

Highlands Outpatient Physical Therapy Services is located in the basement at Highlands Regional Medical Center. It is fully staffed and available to provide high quality Physical Therapy services.

Nathan Bricken, P.T. and Ernest Brewer, M.S., P.T., are experienced physical therapists ready to provide physicians with comprehensive PT services for their patient needs. Physician referral is required.

886-7506

**HIGHLANDS**  
REGIONAL  
The Medical Center of Eastern Kentucky

Continued from p6

Funeral services were conducted Tuesday, May 23, under the direction of Thacker Memorial Funeral Home.

### Emogene Coker

Emogene Coker, 79, of Akron, Ohio, died Sunday, May 21, 2000, at Akron, following an extended illness.

Born on October 15, 1920, in Glo, she was the daughter of the late Edmond H. and Martha Decker Salmons.

She was preceded in death by her husband, Joseph Coker.

Survivors include one son, Pastor Shelby Gene Mullins; two daughters, Barbara Ann Searcy and Connie Sue Dishman, 10 grandchildren, and several great-grandchildren.

Graveside services will be Thursday, May 25, at 2 p.m., at the Sammons Cemetery, at Auxier.

Local arrangements are under the direction of Nelson-Frazier Funeral Home.

# Cuomo announces major protections for FHA homebuyers

Housing and Urban Development Secretary Andrew Cuomo has announced a major consumer protection initiative to prevent millions of families who get new FHA-insured mortgages from being victimized by predatory lending practices that can cost individual homeowners thousands of dollars in unnecessary costs.

The Fraud Protection Plan is also designed to compensate homeowners who already have mortgages insured by the Federal Housing Administration for past predatory lending abuses. FHA, which is part of HUD, insured 1.3 million home mortgages last year.

Based on the work of HUD's Baltimore Task Force on Predatory Lending, formed at the request of U.S. Senate Barbara A. Mikulski, the new protections include: restructuring inflated mortgages, default counseling for FHA borrowers, denying FHA insurance to FHA homes that have been "flipped" at inflated prices, placing caps on the points and fees charged FHA borrowers, deploying special teams to pursue unscrupulous appraisers and lenders, removing appraisers involved with large numbers of foreclosures, and imposing tighter FHA downpayment rules.

HUD's stepped-up protections for FHA borrowers were announced at a joint forum with the Treasury Department on Predatory Lending in Baltimore. Forums previously have been held in Atlanta, Los Angeles and New York, with the fifth and final one to be held in Chicago next week. This summer, Cuomo and Treasury Secretary Lawrence Summers will issue a joint report with recommendations on how to further protect borrowers from predatory lenders.

Many of the protections build on existing FHA efforts to streamline operations and eliminate abusive

practices. The existing efforts include Credit Watch, the Homebuyer Protection Plan, and a variety of reforms of the FHA property disposition program, such as the new Marketing and Management Contractors, the Good Neighbor Sales Program, and the Teacher and Officer Next Door Programs.

In some instances, HUD's new Fraud Protection Plan will be immediately available on a national basis. In other instances, FHA will launch pilots in Baltimore and other selected "hot spot" cities—defined as those with excessively high default and claim rates—to further at test and refine the concept before moving to national implementation.

## HUD'S FRAUD PROTECTION PLAN WILL:

- **Restructure Inflated Mortgages.** Once FHA identifies a mortgage-based on a fraudulent appraisal, FHA will move to force the lender to write the mortgage down to a level consistent with true market value. If a lender refuses, FHA will intervene directly, cancel the insurance, take possession of the deed, and resell the property with FHA insurance to the family for the fair market price.

- **Counsel Borrowers in Default.** HUD has a network of more than 1,200 approved counseling agencies nationwide. However, the availability of counseling services is geographically uneven and not all agencies are able to provide specialized foreclosure avoidance counseling to borrowers in default. With funding from its insurance fund, FHA will provide borrowers at risk of default with a certificate that will pay for the cost of counseling at a HUD-approved agency.

- **Restrict Loan Fees.** HUD's Baltimore Task Force identified some cases in which FHA borrowed were charged unreasonably

high points, closing costs and fees. FHA will cap on the total amount of points and fees charged FHA borrowers.

- **Repair Credit of Abused Borrowers.** In cases of default or foreclosure linked to fraudulent appraisals or underwriting, FHA will instruct the lender to issue a "credit repair letter" to the borrower and notify the credit reporting agencies of this action.

- **Deny FHA Insurance to "Flipped" Properties.** "Flipping" occurs when an investor purchases a property at a relatively low price, then re-sells or "flips" it for a much higher, inflated price, even though few improvements have been made to the property. Where "flipping" is suspected, FHA insurance will be denied, pending further investigation. FHA also will monitor future applications for FHA insurance to prevent former FHA foreclosed properties from being "flipped" and returned to the portfolio at an inflated price.

- **Pursue Unscrupulous Appraisers and Predatory Lenders.** In Baltimore, FHA sent a SWAT team to review all foreclosures taking place from January through March of 2000. Based on this review, FHA identified a number of apparently fraudulent practices on the part of FHA appraisers and lenders who will be referred for further investigation and possible action. Similar teams will be deployed to assess potential fraudulent activities in other cities now experiencing high numbers of FHA defaults and foreclosure.

- **Suspend Bad Appraisers and Lenders.** HUD's Baltimore Task Force identified fraudulent appraisals as a key contributor to subsequent default and foreclosure. Just five appraisers, for example, were associated with 38 percent of all FHA foreclosures in Baltimore in the first three months of 2000.

Building on the FHA's Lenders Credit Watch, FHA will create an automated Appraisers Watch to rate appraisers on the performance of the loans linked to their appraisals. Those associated with high numbers of foreclosures will be targeted for further review and, if appropriate, removed from the FHA rosters.

- **Track Mortgage Brokers.** With a growing number of FHA-insured loans originated with the significant involvement of mortgage brokers, FHA will require that Tax Identification of any mortgage broker participating in the transaction be reported, so that brokers associated with a high loan default and claim rate can be identified and, where appropriate, disciplined.

- **Suspend Abusive Brokers.** Through listing of properties on Multiple Listing Services (MLS) and the Internet, FHA's new management and marketing procedures have streamlined the sale of FHA foreclosed properties, and expanded the number of participating real estate agents. Working with the Baltimore Task force, FHA will review the list of participating real estate brokers and terminate unscrupulous brokers from future participation in FHA programs.

- **Tighten Use of Gifts for Downpayment.** HUD's Baltimore Task Force identified the fraudulent use of gift letters as another practice used by unscrupulous lenders to qualify borrowers for inflated mortgages. FHA will release new and clearer guidance on FHA gift letters and enhance monitoring of these provisions.

- **Expand Loss Mitigation Efforts.** In "Hot Zone" areas with high default and foreclosure rates, FHA, will establish teams of loss mitigation specialists to work with

lenders and borrowers to ensure that every effort is made to help families remain in their homes.

- **Approve New Software to Empower Default Counselors.** FHA already has approved the first software package—"BackInTheBlack"—to assist

default counselors in examining FHA foreclosure avoidance options and advise clients as to the best course of action. It is available at no charge to housing counseling agencies. FHA is reviewing additional software programs to assist its counselors.

## TAG SALE

**Furniture & Misc.**  
1-1/2 miles below Garrett, Rt. 7 • Hueysville  
*Across from Wayside Antiques*  
Friday, 5/26 and Saturday, 5/27  
9 a.m. - 6 p.m.  
**358-4910**

## Choose To Lose

*Weight Loss Clinic of Paintsville*  
**Now has 2 physicians on staff**  
609 James Trimble Blvd. • Paintsville  
789-5600 - Call for an appointment  
Located in Dr. Penny Grino Building  
Next to Paul B. Hall Regional Medical Center

# HUD study shows public housing stock improving

While significant progress has been made in reducing modernization and rehabilitation needs in public housing, a new Department of Housing and Urban Development study finds that \$22.5 billion in funding was needed in 1998 to meet existing modernization needs.

The report — Capital Needs of the Public Housing Stock in 1998: Capital Formula Study — shows there was a backlog of existing modernization and accrual needs in public housing despite a sharp reduction from the last study of capital needs in 1990. In that year, the total existing unfunded need was \$33 billion (in 1998 dollars).

HUD's 2001 budget proposal requests \$2.95 billion for the Public Housing Capital Fund, which housing authorities use to develop, modernize and rehabilitate units. The budget request also seeks \$650 million for HOPE VI, which housing authorities use to demolish and replaces severely distressed public housing and to revitalize affected communities.

Existing modernization needs are the cost of repairs and replacements for plumbing, heating/air and electrical systems to keep them in working condition. These costs include adding, upgrading or replacing

systems that are old and outdated, but not routine maintenance.

The study also found that about \$2 billion is needed on an ongoing basis for accrual needs. These needs are the cost needed annually to cover expected ongoing repairs and replacements beyond ordinary maintenance, assuming existing modernization needs are met.

The needs estimates in the study are based on physical inspections of a sample of 684 public housing developments containing 229,973 units in 219 public housing authorities. This representative sample covered the majority of public housing units nationwide.

In addition to estimating the capital needs for public housing as of 1998, this study was also developed to help HUD revise the allocation rules for distributing funds by formula to public housing authorities under the new Capital Fund. After negotiating a new formula with representatives of housing authorities, residents, and other public housing experts, HUD published a new formula this past March.

Copies of the study are available from the Public and Indian Housing Information and Resource Center, P.O. Box 8577, Silver Spring, MD 20907 (telephone 1-800-955-2232; fax 301-585-6271).

# 'Community action' in the spotlight

Floyd County Judge-Executive Paul Hunt Thompson and Prestonsburg Mayor Jerry Fannin recently signed a joint proclamation, declaring May as Community Action Month.

The proclamation is in line with National Community Action Month, which celebrates the work community action agencies do at the local level.

The proclamation was encouraged locally by personnel with the Big Sandy Area Community Action Program (BSACAP), a private, non-profit organization that offers comprehensive education, job training, self-sufficiency and enrichment programs to low-income residents of Floyd, Johnson, Magoffin, Martin and Pike counties.

In attendance at the signing of

the proclamation were Tammy Jervis, Floyd County Community Action coordinator; staff members Rosetta Collins, Catherine Hall and Christa Bentley; and board members Eula Hall and Irene Cooley Hester. Also on the board are Pete Wilson and Larry Kidd.

Community action agencies arose out of the Economic Opportunity Act, a part of the War on Poverty, begun in the 1960s. The agencies were created to develop and administer programs to address the needs of poor people.

Programs in education, employment, job training and self-sufficiency were started, and many, such as Head Start and Job Corps still exist.

The BSACAP was incorporated in 1965. It is one of 23 community action agencies in Kentucky and

one of more than 1,000 in the United States.

Among programs operated by BSACAP are

- Workforce Investment Act (formerly JTPA);
- Head Start, delegated with local boards of education;
- Child Care Assistance;
- Emergency Food and Shelter;
- Family Preservation and Family Reunification;
- Low Income Home Energy Assistance;
- Section 8;
- Senior Community Services Employment;
- Social Security/SSI Representative Payee;
- Tenant Based Rental Assistance;
- Weatherization;
- Wintercare.

# Summer tour of Europe planned

An intergenerational community group will be traveling through Europe June 10-22.

Organized and led by Dr. Donald Barlow, associate professor of history at Prestonsburg Community College, this group will visit Paris, the D-Day beaches of Normandy, and Verdun where they will tour both the WWI battleground and the Maginot Line.

Military sites are only one aspect of this tour. Castles in Germany, such as the one at Heidelberg, will provide another focus for the tour. After driving through the Black

Forest to Lucerne, Switzerland, the Alps will dominate the skyline and invade the senses of these people as they ascend Mt. Pilatus by cable car, drive to Innsbruck and then Munich, Germany.

Using Munich as their base of operations, they will visit Berchtesgden, Hitler's Alpine retreat, and the concentration camp at Dachau.

This trip will end with a visit to Mozart's home in Salzburg, Austria and a tour of Vienna.

If you are interested in joining this group for a high quality educa-

tional tour (you may even earn college credit for European History), contact Barlow at 606/886-3863, extension 211, or send him an email at donald.barlow@kctcs.net.

You may also inquire about this tour at the Enchanted World Travel Agency in Paintsville 606/789-5547 or Pikeville 606/437-4080.

## CHIROPRACTIC OUTLOOK



Dr. Phillip R. Simpson

## OH, MY ACHING FEET!

Like any part of your body, your feet can develop problems due to the stress and strain they endure every day—standing, walking and running. You can suffer foot pain from cramps, sprains that stretch or tear ligaments between the bones, accidents from sports, exercise that causes fractures, and even wearing the wrong pair of shoes. These foot problems may cause difficulties in other parts of the body as well. For example, if you limp because of a sore foot, you may compensate by putting extra strain on another part of your body.

See your chiropractor if you have a foot ailment. He or she can relieve any additional problems in other parts of your body such as your legs, hips and back. To identify your problem, your chiropractor will run several diagnostic tests and determine any issues with range of motion. Your chiropractor will then assess the best course of treatment.

Brought to you as a service to the community by  
Dr. Phillip R. Simpson

331 University Dr., Prestonsburg, Kentucky — 606-886-1416

## MARTINS

in Morehead, Jackson, Salyersville,  
and Prestonsburg

### Memorial Day Sale

Going On Now!



**Large Group of SHOES**  
for Men, Women,  
and Children  
Now **30-50% off**



**Men's Groups of Tommy & Union Bay**  
Shorts, Shirts,  
and More  
Now **50% off**



**Ladies' Sportswear**  
by  
Koret, Cathy Daniels, Teddi,  
& More  
Now **30-50% off**



**Liz Claiborne Handbags**  
Now **25% off**



**Children's Summer Osh Gosh Clothing**  
Now **25% off**



**Healthtex Children's Healthtex Short Sets**  
Now **\$14<sup>99</sup>**

**Coors Light** | **Doral**  
18-Pack \$9.99 | \$14.49 ctn.

**J & J Liquors**  
Betsy Layne • 478-2477

SURGEON GENERAL'S WARNING: Cigarette smoke contains carbon monoxide.

**G HILDERS & VENTERS** **NISSAN** 

*New* **2000 Xterras**



- 4WD • V6 • Automatic • Air • Power pkg. • Sport pkg. • Utility pkg. • Much more • List \$25,140

**\$24,600**

*Nobody Discounts Xterras As Much As We Do!*



*All New* **2000 Sentra GXE**

- Air cond. • Power windows & locks • Cruise Control • Tilt Wheel • Automatic • AM/FM/Cassette • Keyless Entry • Much more

Compare At **\$14,850**

*All New* **2000 Pathfinder**



LIST \$32,991

**\$27,980**

*All New* **2000 Frontier Crew Cabs**



Discounted

**\$2,450**

*New* **2000 Quest**



- 4 Doors • V6 • Entertainment Center • Cruise • Rear Air • Power Windows • Much More • List \$24,951

**Interest As Low As 3.9% Avail.**

**\$21,980**

**G HILDERS & VENTERS**   **GMC TRUCK**

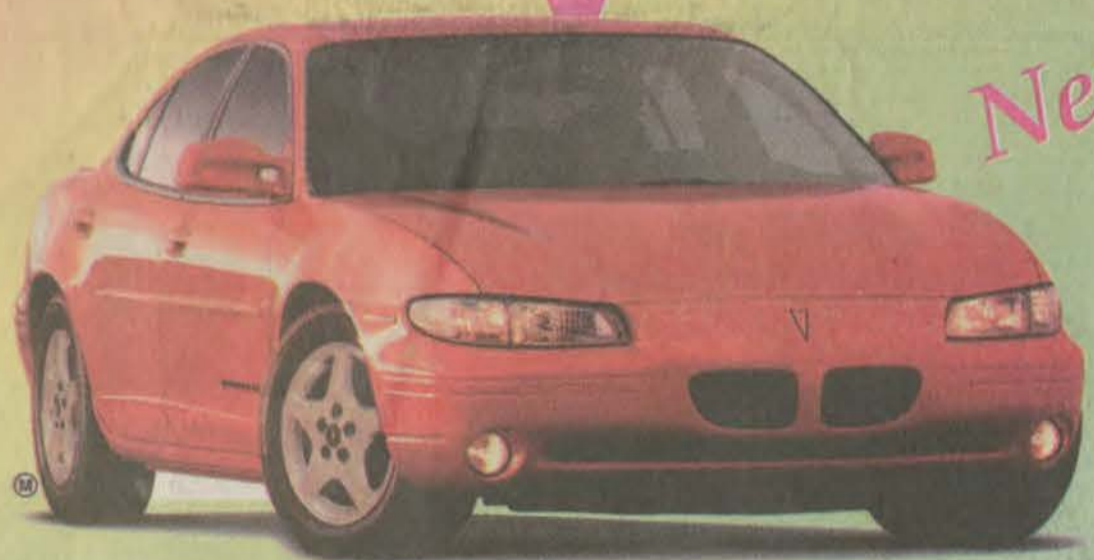

*New*

**2000 Grand Prix**

- Power windows and locks • Tilt • Cruise • AM/FM/CD • 16" alum. wheels • Power seat • V6 • Much, much more • List \$22,270

**\$18,580**

*New* **2000 Grand Ams**

- Power Sunroof • Keyless Entry • Rear Spoiler • AM/FM/CD • Cruise • Tilt • Power Windows • List \$20,410



**Power Sliding Sunroof**

**\$16,990**

*New* **2000 GMC Sierra**

**1500**



**Extended Cab - 3rd Doors**

	List Price	<b>G Price</b>
BLACK/PEWTER 4WD Z71	33,363	28,380
RED/PEWTER 4WD Z71	33,188	28,290
INDIGO BLUE 4WD Z71	32,838	27,950
BLUE/PEWTER 4WD Z71	32,863	27,940
ONYX BLACK 4WD Z71	31,953	27,180

*New* **2000 Cadillac Caterras**

- Power Sunroof • Fully Equipped • List \$36,673



**\$31,980**

00 Cadillac Seville 6,000 miles, fully equipped.....	\$37,500	96 Nissan Maxima GXE 52,000 miles, one owner.....	\$12,995	99 GMC Sonoma SLS Air, CD, tilt, cruise.....	\$11,995	86 Toyota 4-Runner 4x4, SR5.....	\$4,995
99 Cadillac Eldorado T/C 7,500 miles, sunroof.....	\$36,800	97 Saturn SC1 Automatic, air, 28,000 miles.....	\$9,995	98 Sonoma SL Automatic, air.....	\$10,995	97 Nissan Reg. Cab Air, cassette, 25,000 miles.....	\$9,995
99 Seville STS White diamond, sunroof.....	\$39,995	97 Nissan Altima Automatic, sunroof.....	\$10,995	98 Chevrolet S-10 Automatic, air.....	\$10,995	92 Jeep Cherokee Automatic, 4WD.....	\$5,995
96 Camaro Conv. Z28—Looks new.....	\$16,995	99 Nissan Altima Automatic, CD, 9,700 miles.....	\$13,995	98 Nissan Frontier King Cab, 4x4, air.....	\$14,995	00 GMC Jimmys 4WD, SLEs, low miles.....	\$22,500
99 Cadillac DeVilles Fully equipped, leather.....	\$26,500	92 Chevy Cavalier RS Automatic, air.....	\$3,995	97 Nissan Reg. Cab 4x4, air.....	\$11,995	98 Pontiac Montana Van Extended length, CD, 4-door.....	\$16,995
99 Toyota Corolla Automatic, air, tilt & cruise.....	\$11,995	00 Sunfire SE Coupe Sunroof, CD, 10,000 miles.....	\$12,995	93 Toyota Reg. Cab 4x4.....	\$5,995	99 Chevy Silverado LS 4WD, Ext. Cab, sharp.....	\$23,995

**5.5 Miles North of Pikeville on U.S. 23**

**Phone 437-4005**

ALL PRICES INCLUDE REBATE, IF ANY; ALL INTEREST RATES WITH APPROVED CREDIT.

NASCAR In Kentucky	B3
PC Tennis Team	B3
Sports In Kentucky	B4
Kentucky Afield	B5
NASCAR Connection	B6
Track and Speed	B7

# FLOYD COUNTY Sports



**Feature:**  
**Stephens**  
**perfect at**  
**the plate**

■ Royals defeat  
Devil Rays • B2



## A Look At Sports

### Red Bullet, Southall, and Hawkins news



There definitely was no upset, as many predicted, in the running of the Preakness Stakes in Baltimore this past weekend. Red Bullet, who hadn't run for more than a month, pulled the upset in the world of sports by beating Kentucky Derby winner Fusaichi Pegasus and by a large margin.

Even in the world of horse racing there are those upsets that go unnoticed.

■ The University of Kentucky and Coach Tubby Smith have still not decided what to do with Michael Southall's scholarship. Smith and the rest of the UK athletic department are still waiting to see how the hearing that is scheduled for May 30 will turn out.

Southall, a UK recruit, was formally



charged with possession of marijuana and charged with selling the drug.

Southall could face some jail time for his crimes if found guilty.

UK continues to have problems with recruiting. While Southall is considered a "project" for any college, still he stands at 6-10 and has some raw talents. Of course, we remember a young man out of Chicago who was a project when he came to UK — Nazr Mohammed.

But not all was bad news over the weekend for Smith and the Cats. Point guard Cliff Hawkins was declared academically eligible to play basketball as a freshman. Hawkins passed his SAT entrance exam after several attempts.

■ We understand that Ashland Gearheart was one of five who applied for the girls' head coaching position at Prestonsburg for the upcoming school year. Last year's coach, Bobby Hamilton, was one of the quintet along with former girls' coach Harold Tackett and Gary Hopkins.

Hopkins is a former Prestonsburg coach

(See **SPORTS**, page two)

### Thunder Ridge

## Jackie Boggs continues to win at Thunder Ridge

For late model driver Jackie Boggs, Thunder Ridge Speedway has to be one of his favorite tracks if not the favorite.

Boggs, who is accustomed to battling drivers like Paul Harris, took the checkered flag this past Saturday night to capture the late model feature over — that's right — Paul Harris.

Boggs and Harris have been two of the top drivers at The Ridge and their battles on the dirt track have held the fans spell-bound over the years.

Both sat on the front row for the 25-lap feature this past weekend and when the green flag fell, it was Boggs out early over Harris.

Harris ran a strong challenge to Boggs, but the veteran driver raced all the way from the green flag to the checker and was never headed for the full 25 laps. Harris finished second followed by Randy Boggs and Butch Dowdy for fourth place. Ronnie Cole rounded out the top five finishers.

Shannon Thornsberry returned to Thunder Ridge after winning at 201 Speedway two weeks ago. However, Thornsberry finished eighth in the eight-car field.

#### TOP EIGHT FINISHERS:

1. Jackie Boggs
2. Paul Harris
3. Randy Boggs
4. Butch Dowdy
5. Ronnie Cole, Jr.
6. Chris Wilson
7. David Powers
8. Shannon Thornsberry

(See **THUNDER RIDGE**, page four)

### ■ Prestonsburg vs Allen Central

# Sizemore's bat, arm leads Allen Central Mullins, Dixon homer in 14-4 district loss

by ED TAYLOR  
SPORTS EDITOR

This just was not your typical Prestonsburg baseball team. Coach Russell Shepherd and the Blackcats are always around when the district championship and regional tournament are played.

But that will not be the case for the Prestonsburg team this year after dropping a 14-4 mercy game to host Allen Central in the first round of the boys 58th District baseball tournament played Monday evening at the Garrett Park.

Coach Russell started four freshmen this

season and the Blackcats looked to be the team to contend with the next three seasons.

Garrett Park, better know as Homer Field, lived up to its name as six home runs were hit between the two clubs. Both teams belted three home runs each.

"Unfortunately this is or home field," said Allen Central coach Frank Martin, in his first year at the helm of the program. "Some of the teams don't like it but it is fair for both teams."

"It is sad we cannot have a nice regulation size field here for Allen Central. At one point

(See **SIZEMORE**, page two)



(photo by Ed Taylor)

IT WAS A BANG-BANG play at first base as a Prestonsburg base runner just beat Allen Central's Jeremy Hayes to the bag. Allen Central posted a 14-4 win over the Blackcats

# Prestonsburg advances



PRESTONSBURG'S STACY GOBLE hurled her team past Allen Central in the opening game of the girls softball district tournament at the Garrett Park last Monday night. (photo by Ed Taylor)



## Walks come back to haunt Central

by ED TAYLOR  
SPORTS EDITOR

Nothing about the Prestonsburg 12-10 win over Allen Central in the first round of the girls' 58th District softball tournament resembled a softball game.

The score was more fitting of a football game. There was very little hitting and neither team could field the ball.

But the real problem for both teams were the walks that were issued and that did resemble softball play.

Allen Central starter, Shanna Howell, issued 11 walks and Stacy Goble, who started for Prestonsburg, also gave away 11 bases on balls.

Each team collected only four hits but both teams had problems in the field as there were a total of 12 errors in the game. Prestonsburg committed seven and Allen Central totaled five.

While most of the team stats match, the difference in the game was a thing called clutch hitting. Allen Central, which was known for quick bats, appeared to be at the plate looking for the walk. The Lady Rebels left the bases loaded in the first and third innings and stranded runners in fifth and seventh. Altogether they left 13 runners on base.

It was a drastic fifth inning for Howell and Allen Central as Prestonsburg scored six times without the benefit of a base hit. Six walks and three errors allowed the

(See **PRESTONSBURG**, page two)

### ■ Mets vs. Yankees

## Mets rally for nine in sixth; defeat Yankees 13-12

Stealing some magic from their 1969 namesakes, the New York Mets, the 2000 version of the Prestonsburg Mets scored nine runs in their final at-bat to defeat the Prestonsburg Yankees 13-12 at Archer Park Friday night.

The Mets trailed by eight runs entering the sixth inning and facing what seemed to be an insurmountable Yankee lead. But the Mets scored nine times in pulling out the win over the powerful Yanks.

The rally was fueled by clutch hits from Matthew Crisp, Jason Wallen and Nathan Robinson. Robinson had the game-winning hit for the Mets.

The Mets also got outstanding base running from Zack Clark, Heather Wallen and Carmen Maines, who scampered home with the game-winning run.

The hard-hitting Yankees built their lead with home runs from Nick

(See **YANKEES**, page five)



(photo by Ed Taylor)

SMILE IS THE REQUEST as Rita Crisp points her camera through the wire fence during Monday night's district baseball tournament.

## Minor League... Prestonsburg Cubs edge Reds, 3-1

by ED TAYLOR  
SPORTS EDITOR

The Prestonsburg Minor League Cubs posted a 3-1 win over the Reds in a good played Little League game. The two teams met at Archer Park this past Monday night.

It was a scoreless game between the two teams through the first two innings until the Reds went in front 1-0 with a run in the third inning. Chase Caudill led off the inning with a base hit and scored on Megan Henderson's RBI single.

The Cubs tied the game at 1 with a run in the fourth inning. With two out, J.D. Head

(See **MINOR LEAGUE**, page five)

**People know Pueblo for its...**

...free federal information. You can download it right away by going into the Consumer Information Center web site, [www.pueblo.gsa.gov](http://www.pueblo.gsa.gov).

U.S. General Services Administration

Subscribe and Save, Call 886-8506

Coors Light 18-Pack \$9.99 Cans

Doral \$14.49 ctn.

J & J Liquors Betsy Layne • 478-2477

SURGEON GENERAL'S WARNING: Cigarette smoke contains carbon monoxide.

## ATTENTION

There will be a new Flea Market opening in about two to four weeks. Right on 23, beside of four-lane. Rent will be cheap. Plenty of space!

## Attention, Anglers!



Submit your fish story, with photos.

You could be The Floyd County Times Angler of The Month, and be eligible for a Wal-Mart Certificate.

Submit articles and photos to: Floyd County Times Box 390 Prestonsburg, Ky. 41653

Drop by our office at 263 S. Central Prestonsburg, Ky.

Articles and photos to run in Sporting Times.

# Stephens perfect at the plate as Royals bury Devil Rays 12-2

by ED TAYLOR  
SPORTS EDITOR

Nathaniel Stephens collected four hits and Josh Rodebaugh hurled one-hit baseball as the Royals defeated the Devil Rays 12-2 in the 9- and 10-year-old league at Archer Park Thursday.

Stephens had a three-run triple in the third inning for the Royals. He singled in the first, second and fourth innings.

Rodebaugh allowed the Devil Rays but the one hit, a fourth-inning single by Alex Shepherd.

The Royals grabbed a 4-0 lead in the first inning as the first five batters reached against Charlie Rice. Rodebaugh and Austin Gearheart had RBI singles in the inning. Three walks allowed the other two runners to come home.

Two runners came home in the third inning for the Royals. All

three scored on Stephens' triple.

The Royals plated five runs in the fourth inning in taking a 12-0 lead. Stephens had his fourth hit and drove in two runners.

The Devil Rays avoided the shutout with two runs in the bottom of the fourth but could not prevent the mercy rule. Stephens singled and scored while Jody Tackett scored the second run for the Devil Rays.

### LEAGUE NOTES

• The Prestonsburg Little League plays each evening at Archer Park. The leagues is also playing inter-league games with other outside leagues.

• Randy Gearheart is the new Prestonsburg Youth Baseball director for the 2000 season. Gearheart has been involved with youth sports in the county for several years and has made a very positive contribution.



PRESTONSBURG'S HANK MULLINS trotted home after clubbing a three-run home run against Allen Central Monday night. Allen Central took a 14-4 win over the Blackcats (photo by Ed Taylor)

## Sizemore

we had a much better field at Eastern but it has been taken."

The win moved Allen Central into the championship game tonight against either South Floyd or Betsy Layne.

Allen Central coach Frank Martin benched four of his starters for missing practice Sunday afternoon. His gutsy move proved to work out all right with the Allen Central win.

"It is all about principles," said Coach Martin. "We had some guys not show up for practice and we decided, as a team, it would not be right to let them go on the field and play."

"We told them at school today (Monday) how we were going to handle it and not start them. Whether they played or not depended on how the game went."

The Allen Central coach said he

was not afraid to use his bench and that he had confidence in everyone he put out there.

"It worked out well for us," he said. "I did want to play the suspended players some so they could get some innings in before we play Betsy Layne or South Floyd."

Brandon Sizemore had the defensive plays of the game with two tremendous throws, one to home and the other to third to nail both runners. Sizemore had one of the three Rebel home runs.

"He has a great arm and is a super kid and a super athlete," said the Allen Central mentor. "You can't say enough about him."

Brandon Click started on the hill for Allen Central but needed third inning relief from hard throwing Jeremy Hayes. Hayes picked up the win in relief.

Kyle Shepherd suffered the setback for Prestonsburg getting late inning relief from Joey Willis, a freshman.

Allen Central made it a mercy game with seven runs in the fourth inning against Shepherd. The Rebels hit two home runs in the inning. Click hit a solo shot with one out and with two runners on base, Sizemore hit a three-run shot. The Rebels scored thrice more but all three runs were unearned against Shepherd. Willis then relieved Shepherd and retired the Rebels.

Prestonsburg scored in the top of the fifth on a home run by Dixon leading off the inning. The inning could have been worse had it not been for the arm of Sizemore in centerfield. The Blackcats had two runners on base with Hank Mullins reaching on a base hit and Seth Crisp safe on an error. Josh Shepherd singled to right center with Sizemore fielding the ball and throwing a perfect strike to the plate to nail Mullins at home. The second strong play came when Sizemore rifled a throw to third to cut down Crisp and end the inning and game.

Coach Martin said of his team, "There is a lot of potential on this team. I can't say enough about them. This is my first year and I have a lot to learn. I asked for some assistance from Jad Deaton. He decided to help me."

Prestonsburg took a 1-0 lead in the second inning on Josh Shepherd's lead off home run. Allen Central tied the game in the bottom of the inning on a base hit by Patrick Martin who scored on Hayes triple.

The Blackcats made it a 3-1 game in the top of the third on a two run home run by Hank Mullins. John Hunt singled to begin the inning and rode home on Mullins blast.

Five runs crossed the plate for Allen Central in the bottom of the third inning. Three of them on Bentley's three run shot.

Shepherd got the loss for Prestonsburg while Hayes picked up the win.

Continued from p1

Continued from p1



# GO LOW



Valkyrie® Tourer

Valkyrie Tourer Demo Rides

**5.9%**  
**LOW APR FINANCING**  
**& NO DOWN PAYMENT\*\***

Right now, ride off on any Honda Valkyrie® or Gold Wing® with very low 5.9% APR installment financing\* and no down payment.\*\* But it's only for a limited time. So hurry to Prestonsburg Cycle Center. Because the Road To Savings is definitely low.



**HONDA**  
PERFORMANCE FIRST™

**Prestonsburg Cycle Center**  
**Only For Those Who LOVE Adventure!**

631 South Lake Drive • Prestonsburg, KY 41653 • (606) 886-9261

ALWAYS WEAR A HELMET, EYE PROTECTION AND PROTECTIVE CLOTHING AND PLEASE RESPECT THE ENVIRONMENT. Obey the law and read your owner's manual thoroughly. \*No down payment and 5.9% APR financing available on Honda Gold Wings and Valkyries through American Honda Finance Corporation upon approved credit. \*\*No down payment does not include tax, license and other fees. Offer good from 1/1/00-5/31/00. Specifications and availability subject to change without notice. Other restrictions apply. Dealers set actual prices. Check with your participating Honda Dealer for complete program details. Valkyrie and Gold Wing are registered trademarks of Honda Motor Co., Ltd. ©2000 American Honda Motor Co., Inc. (1/00)

## Prestonsburg

Lady Blackcats to take a 9-5 lead after five innings.

Allen Central rallied in the seventh with four runs after putting single runs on the board in the fifth and sixth.

Howell ran into early trouble and got little support from the field, allowing Prestonsburg to take a 3-0 lead. Angela Howell opened the game with a base hit and Margaret Damron reached on an error at third base before Howell walked Brooke Coleman to fill the bases.

On a nice fielding play by catcher Amanda Tackett, Amelia Conley was retired but Howell issued walks to Stacy Goble and Megan Hyden, forcing home two runners. Coleman scored on a wild pitch.

Allen Central loaded the bases against Goble in their half of the first but left all three runners stranded as she got Shannon Sizemore and Barb Prater on strikes.

Howell settled down over the next three innings as Allen Central chipped away at the 3-0 lead with single runs in the second and third innings before scoring twice in the fourth to lead 4-3.

Tiffany Turner walked and

scored for Central in the second when Terri Mullins grounded to short. Howell led off the third with a walk and later scored on Kristi Howard's RBI double.

Mullins opened the Lady Rebels' fourth with a double and scored on an error off the bat of Sizemore. Howell later scored to give Allen Central a one-run lead.

In the Prestonsburg fifth, Howell could not retire a batter as the Lady Blackcats sent 12 batters to the plate in scoring six times for a 9-4 lead.

Sizemore relieved Howell in the fifth and got the side out but not until they had done the damage.

Allen Central got one run back in the bottom of the fifth to trail 9-5.

Sizemore held Prestonsburg to just one other run over the final three innings keeping her team close. Both teams scored in the sixth for a 10-6 game. Sizemore got out of the top of the seventh giving Prestonsburg just a single.

In the bottom of the seventh Allen Central just about pulled the game out but left the tying runners on base.

Angie Green opened the seventh

with a walk and Mullins singled behind her. Jennifer Risner reached on an error with Green scoring. Mullins trotted home on Howell's sacrifice fly to right field. Risner came home when Howard reached on an error at second base and Sizemore, who walked, scored the final run for Allen Central. Howard and Turner were left stranded at second and third when Tackett grounded to first for the final out.

Howell took the loss for Allen Central working four and a third innings, allowing 11 runs on three hits. She walked 11 and struck out one.

Sizemore worked the final two and two-thirds inning for Allen Central. She allowed one run on one hit, walked one, hit one batter and struck out one.

Stacy Goble picked up the win going the full seven for Prestonsburg. She allowed 10 runs on four hits, walking 11 and fanning five.

Prestonsburg will meet the winner of the Betsy Layne/South Floyd game tonight at 5 p.m. for the district championship. The win was the sixth in a row for the Lady Blackcats.

with a walk and Mullins singled behind her. Jennifer Risner reached on an error with Green scoring. Mullins trotted home on Howell's sacrifice fly to right field. Risner came home when Howard reached on an error at second base and Sizemore, who walked, scored the final run for Allen Central. Howard and Turner were left stranded at second and third when Tackett grounded to first for the final out.

Continued from p1

## Sports

as well as holding the girls' position at Betsy Layne.

A decision on the girls' position at Prestonsburg should be forthcoming shortly, getting someone in place before the summer camps get underway.

■ Up at South Floyd, Aaron Stepp, from Berea, was offered the head coaching position for the football program. However, Stepp said thank you but no thank you.

"As of last Thursday we were told the was going to accept the job but now he says his wife wants to go back to school," said South Floyd Athletic Director Dan Collins.

Collins said the job opening would be reposted until May 31 and then a decision would be forthcoming from those applicants once it has been presented before the site-

based council.

"I can understand his not taking the job," said Collins.

On the girls' basketball coaching position, Collins said nothing has been done on that as of yet.

Word is that veteran coach Roger Johnson has applied for the girls' basketball position at South Floyd. Roger is an experienced coach, having worked with the Allen Central program as an assistant a few years back. He had a lot of success as coach at Osborne Elementary before consolidation changed that.

■ Riverside Raceway will open this Friday night instead of the normal Saturday race day. Memorial Day racing will be on tap at the Dwale track for a trophy race.

The gates will open this Friday night at 5 p.m. and racing will get

the green flag at 7 p.m.

■ A special Memorial Day race will be held at the Hatfield-McCoy Speedway in Hanover, W.Va., and will feature several well-known late model drivers vying for the \$2,000 prize money on Monday, May 29.

Also, a modified/street stock feature will pay \$1,000 to win.

Late models will run a 30-lap feature and the modifieds will circle the track in a 25-lap feature.

Gates open at 3 p.m., hot laps at 6 p.m. and racing scheduled at 7 p.m.

Admission is \$15 for adults in general admission. Kids 6 to 11 pay only \$5. Pit passes are selling for \$25.

For more information, call (304) 664-2743 or (304) 664-8177.

Until Friday, good sports every one and be good sports!

# NASCAR In Kentucky

When many people think of sports in Kentucky, they probably think of horse racing or basketball. Auto racing doesn't come to mind many times when the subject is Kentucky. That's all about to change.

This year there is a new stop on the schedules of such series as the NASCAR Craftsman Truck Series, ARCA and the Indy Northern Lights Racing Series — Kentucky Speedway.

"I think we're going to prove that this area is a huge market for motorsports," developer Jerry Carroll said.

Carroll hopes to cater to more than the die-hard auto racing fan. With the assistance of Bill Moss, who designed Talladega Superspeedway and the Las Vegas Motor Speedway, Carroll has constructed a track with amenities and features found only at

Kentucky Speedway.

The Kentucky Speedway features a wider, longer backstretch than most tracks its size and shape. It is built into the ground in a bowl shape so that even the front row grandstand seats have a view of the entire track.

"We spent an inordinate amount of time on details, like the fans being able to see the entire track from the grandstands and being able to see into the garages," Moss said.

Garages will be angled toward the grandstands so fans will be able to watch crews work on cars before and during the race.

"It's got a little bit of everything," Carroll said. "The most unique aspect is location. We tried to make it look like a speedway within a state park, and how many other tracks are located less than a half-mile off a major

interstate?"

Kentucky Speedway will open the weekend of June 16 and 17 with a grand opening featuring the NASCAR All-Pro and Craftsman Truck Series Kroger 225.

There is also an IRL open test session scheduled at the speedway July 1 and 2.

There will be an opportunity for fans to catch Indy racing action August 27 at the Belterra Resort Indy 300.

"The response has been overwhelming," Director of Sales Lisa Wilson said. "Over 16,000 season tickets have been sold and over 24,000 to the Kroger 225 Craftsman Truck race have been sold. We just began our advertising campaign this week for the Kroger 225 (April 6)."

The \$152 million speedway is a

1.5 mile tri-oval track with 14 degree banking on 1,000 acres in Gallatin County, 35 miles south of Cincinnati. The speedway is also well-lit for night racing.

Phase I, which will be completed by the June grand opening, features 65,989 grandstand seats, 50 luxury suites and a 210-seat private, glass-enclosed Kentucky Club.

"We open with 65,989 seats and think we have a strong chance of selling out," Wilson said. "The enthusiasm in this market is unbelievable."

Phase II, to be completed at a later date, will add a dirt track and drag racing facilities. This phase may expand seating to accommodate up to 120,000 in addition to 120 luxury suites.

"Some people might say we're too close to Indianapolis, but every year they sell out," Carroll said. "If something is sold out, all that tells me as a marketing person is that the demand is there."

Aside from merely watching races, fans will also have the opportunity to see what it's like to round the Kentucky Speedway in a Winston Cup car when the track hosts the Fast Track Driving School June 23 and 24.

"This is a tremendous opportunity to introduce more race fans to our track," Kentucky Speedway executive vice-president and general manager Mark Cassis said of the driving school.

For information about any events at the Kentucky Speedway or to order tickets, call 1-888-652-RACE.

Subscribe and Save, Call 886-8506

Coors Light 18-Pack Cans \$9.99  
Doral \$14.49 ctn.  
J & J Liquors  
Betsy Layne • 478-2477  
SURGEON GENERAL'S WARNING: Cigarette smoke contains carbon monoxide.

## ATTENTION MEDICARE and MEDICAID PATIENTS with DIABETES!!!!!!

Did you know that Medicare and Medicaid will pay for you to have a custom-fitted, hand-made pair of stylish, leather shoes every year.

You should qualify for this benefit if you have any of the following conditions:

- Poor circulation or neuropathy in your lower extremities
- History of foot/leg ulcers, but no active ulcers
- Callus formation on feet caused by improperly fitting shoes

To learn more about this benefit and to be fitted for your new pair of shoes, please make your reservations now by calling 886-8306.

Make plans to attend:

SHOE DAY at Medi Home Care  
1900 KY Route 321  
Prestonsburg, KY 41653  
Tuesday, June 6th, 2000  
10 a.m. - 4 p.m.

Come join us ANY time during these hours.

The staff of Medi Home Care and Shawn Wilkerson R.N. from MedXpress will be available to answer questions and fit you for your shoes!

- PLEASE remember to bring your Medicare card as well as any other insurance cards.



(photo by Ed Taylor)

FRAMED BY THE BATTER AND CATCHER, Allen Central's Jeremy Hayes made a pitch toward the plate. Hayes entered the game in the third inning and picked up a 14-4 win against Prestonsburg.

## PC tennis team ends season in national tournament

LEXINGTON, — The Pikeville College men's tennis team ended its season on Monday after being eliminated from the NIAA championships.

Point Loma Nazarene (Calif.) University ousted the Bears by a 9-0 final in the opening round of the 49th Annual NIAA Men's Tennis National Championship.

The match marked the second straight season Pikeville has ended its tennis season with a trip to the national tournament. This year, however, the event has taken on a new look.

In past seasons, the national tournament was held in singles and doubles format, with teams accumulating points as the individuals or pairs advanced. This year, however, the field is entirely in the team style. Teams meet in three doubles matches and six singles contests, with the winner of at least five of the nine points advancing.

The tournament has 24 teams, with Pikeville being the only entrant from Region XII and one of only two from Kentucky. The other Bluegrass school, Georgetown, was in as the NIAA allows all host schools to participate. The Tigers

nearly pulled the upset before falling to Embry-Riddle (Fla.) on Monday, 5-4.

The Bears got off to a rough start, dropping all three doubles contests. Doubles are played in the one-set eight-point format. Pikeville did get an outstanding performance from its No. 2 team, as Hunter Doerr and Leo Lopez gave the team of Nicklas Rohdin and Jason Kasner all it wanted before falling 8-6.

Unlike last year, when with the exception of Todd Kitchen, who advanced to the second round, Pikeville struggled to score in singles, the Bears were highly competitive this year. In fact, two of the matches went three sets.

Senior Jesse Rudd of Salyersville finished his career with a thrilling three-set match which needed a tie-breaker before the verdict was reached. In the end, Rudd lost the third set 7-6 to Joe Combs, falling 7-4 in the tie-breaker. He had taken the first set 7-5 and dropped the second 6-2.

Teammate Chad Sellers, a junior from Paintsville, lost to PLNU's Ben Roberson 4-6, 6-1, 6-4 in the other three-set match.

"I'm really proud of these guys. They gave it everything they had every time we played, and that's all we can ask of them," said Coach John Kitchen. "Watching them battle, especially Chad and Jesse, was amazing. We were down 7-0 when they started the third sets, and they knew we had lost. But they played with a lot of pride and determination. I hope they're as proud of themselves as I am of them."

Pikeville finished the season 18-6, easily establishing the mark for wins in a season.

"These guys have a lot to be proud of," Kitchen said. "Jesse Rudd came here when we weren't very good, and two years ago he made the whole season worthwhile when he played in the KIAC finals. Now he's helped us build this program to where he played in two national tournaments."

"And Todd (Kitchen), Chad and Clay Boone, all of them got to be in the national tournament twice. These guys have set the standard, and set it high. We'll have to work extra hard to equal what has happened these last two years."

### Results:

Rodrigo Suarez d. Rodrigo Puebla 6-4, 6-2  
Nichlas Rohdin d. Leo Lopez 6-

- 1, 6-2  
Chad Abby d. Todd Kitchen 6-3, 6-4
- Jason Kasner d. Hunter Doerr 6-0, 6-3
- Joe Combs d. Jesse Rudd 5-7, 6-2, 7-6 (7-4)
- Ben Roberson d. Chad Sellers 4-6, 6-1, 6-4
- Suarez/Abby d. Puebla/Kitchen 8-2
- Rohdin/Kasner d. Lopez/Doerr 8-6
- Roberson/Phil Dames d. Rudd/Sellers 8-3

## FDIC-INSURED CDs

### AT RATES THAT ARE HARD TO BEAT

If your CD is maturing or you're considering a new CD, don't sell yourself short at the local bank just because it's convenient.

CDs OFFERED THROUGH A.G. EDWARDS ARE NOW PAYING:

Terms	Annual Percentage Yield (APY)
6 months	6.75%
1 year	7.20%

APY as of 5-2-00

Supply of these CDs is limited. Call today!

The APY is as of 00/00/00 and is subject to availability and change. A minimum deposit of \$1,000 is required. CDs offered through A.G. Edwards are issued by banks and thrifts throughout the country. CDs are federally insured up to \$100,000 (principal and accrued interest) per issuing institution. CDs require the distribution of interest and do not allow interest to compound.

**A.G. Edwards**  
INVESTMENTS SINCE 1887

Member SIPC  
1999 A.G. Edwards & Sons, Inc.

George R. Snider III  
522 9th Street  
Huntington, WVa. 25701  
1-877-791-6001

13890a  
CD-139-0500

## Swim with the experts.



BAQUACIL, the leader in chlorine-free pool care, has had proven results for almost 20 years. So there are some things only an Authorized BAQUACIL Dealer knows. Like how BAQUACIL is easy on eyes, hair, skin, swimsuits and your pool liner. He's also an expert on which products are right for your pool, and when to use them. Dive in at the dealer below.



PATCO POOLS & SPAS, INC.  
PAINTSVILLE • 606-789-1322  
PIKEVILLE • 606-432-1702  
INEZ • 606-298-5082

# After 2 Hours On Hold, With A National ISP, I Went Local.

What Are You Holding For? Get Better, Faster Internet Service Today.

INTERNET ACCESS  
NO ACTIVATION FEE  
FIRST MONTH FREE\*

- Your Local ISP
- Faster Service
- Friendly & Reliable
- 24 Hour Help Desk
- Faster Connection
- E-mail Included

Call 888.kih.online (544-6654) or sign up online at www.kih.net

\*Internet access rate \$20 per month after first month free. No activation fee.



Go Local!

**People know Pueblo for its...**

...free federal information. You can download it right away by going into the Consumer Information Center web site, [www.pueblo.gsa.gov](http://www.pueblo.gsa.gov).

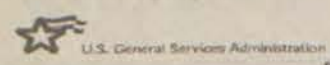

Subscribe and Save, Call 886-8506

**Coors Light** 18-Pack Cans \$9.99  
**Doral** \$14.49 ctn.  
**J & J Liquors**  
 Betsy Layne • 478-2477  
SURGEON GENERAL'S WARNING: Cigarette smoke contains carbon monoxide.



# Sports In Kentucky

by Bob Watkins

## Kentucky taxpayers to pay for Louisville downtown arena? You're up!

A downtown basketball arena in Louisville?

Good news if the city can rally deep-pockets people to open their checkbooks the way Howard Schnellenberger and University of Louisville boosters did to build Papa John's Cardinal Stadium.

But \$200 million? A portion to come from state revenues? Louisvillian J. Bruce Miller and associates apparently have convinced Mayor Dave Armstrong on the feasibility of attracting an NBA franchise to River City if it can guarantee a 20,000 seat downtown arena.

This is where you come in. Louisville will not go it alone, Armstrong says. So Hizzoner and the bring-us-an-NBA-team forces will pitch the idea to Governor Paul Patton, who will be asked to help pay for the project with your tax dollars.

You're up. Time for you to step to the plate and make some noise. Do Kentucky taxpayers want to help buy a downtown arena for Louisville, making the city attractive for an NBA franchise? I don't think so.

The view here is taxpayers — not only basketball fans — across the Commonwealth ought to step up on this one. Send a clear and vigorous: "No! We will not buy this!" to state legislators.

Find your state representative to Frankfort and tell him/her what you think.

Says here, if J. Bruce Miller and associates in Kentuckiana want an NBA franchise and Jefferson County's mayor and board of aldermen go along, fine, the deep-pockets citizens should pony up \$200 million the way UoL fans found a way to build Papa John's Cardinal Stadium.

Let's be candid, 70-or-more arena luxury suites and revenue gotten from seat licensing won't spare the average fan the cheapest ticket, \$60-plus. Those monies, along with NBC-TV guarantees, concessions and NBA souvenir sales revenues

pay salaries, mostly to over-indulged and unavailable players who will contribute little or nothing to Louisville.

Which brings us to Rick Pitino. If you can believe Da Coach about anything then maybe it is this: "Louisville is one of my favorite cities," Pitino told a TV interviewer. "But you need a city of about three million to make it (an NBA franchise) work. You have to realize an NBA (game) ticket is about \$65 and that's a lot."

Miller's intentions may be honorable or not, but reality is the NBA's popularity is in decline (see Sports Illustrated cover story, May 15), and the idea of the Rockets moving to Kentucky is predicated on: 1. Holding Houston hostage until its taxpayers agree to build a new arena. They've refused once; 2. Move to a relatively tiny market, and hope it blossoms into the next Indiana Pacers, fleeing the state's largest city and region while they find out.

By pressing forward, Miller and friends believe fans in Kentuckiana will shell out roughly \$250 for a family of four to see a regular season game.

SI's May 15 cover story said, of all professional sports today, the price for a family of four attending one regular season NBA game is

highest, averaging \$266.61.

What about the product Miller and associates want Kentuckians to buy? Quality of a game?

A Denver Nuggets former season ticket holder, after giving up his \$52 tickets, told SI: "It's boring, expensive, meaningless, just an awful product. The number of expensive (home) games is 41 out of 41. The number of good games is 10 out of 41."

A downtown arena for Louisville may be a good idea for UoL, UK, the Sweet 16, the concert circuit, and sundry other affordable entertainments.

But in the grand scheme it is not a good investment. NBA franchise owners have demonstrated time and again they can and will move to another market with impunity. Leaving behind, in this case, Kentucky taxpayers holding a bank note much as Washington state citizens are still paying for a Seattle Kingdome that was imploded earlier this year.

Contact your representative to Frankfort.

### WRITE IT DOWN DEPT.

Tubby Smith and Denny Crum wrapped up less than spectacular recruiting seasons last week, according to experts. Smith signs at Kentucky (5) and Crum's at

Louisville (6) were rated "not in the top 100."

Not rated? Write it down for future reference. Actually, it's a good sign. And here's why.

1. No prima donnas using UK and UoL to get to the NBA in two years.

2. When UK and UoL head into the NCAA Tournament again, the experts will have moved on to the class of 2005. Fresh meat.

3. Fans will be lauding team chemistry and how so-and-so should get more playing time instead of fretting about Joe Jumpshot making himself available for the NBA Draft.

4. Even fewer in the media herd will recall which expert rated who where. Many will be busy quoting the same experts on the next crop.

5. Too few fans will praise the coach for molding the "not top 100 prospect" into a team player who loves school, talks about getting a degree, intends to stay four years. Write it down.

### BITS 'N PEOPLE

■ Kentucky's high school football coaches got their wish last week when the Kentucky Fair Board agreed to improve its facilities at Cardinal Stadium and the

(See KENTUCKY, page five)

**GRAVEL** **TEM EQUIPMENT RENTALS** **GRAVEL**  
 Dozers — Backhoes — Excavators  
**MEMORIAL DAY SPECIALS ON RENTALS**  
 Call us for your weekend needs  
 US. RT. 23 at Ivel, Ky.  
 (606) 478-1391  
 or  
 Toll Free: 1 (877) 478-1391

**CHECKERED FLAG**  
**CHECK CASHING INC.**  
 Your Pit \$top For Cash!  
**4 LOCATIONS TO SERVE YOU**  
 Minnie: 377-1133  
 Phelps: 456-4646  
 Prestonsburg: 886-8299  
 Hindman: 785-0788  
 FAST, CONVENIENT, and CONFIDENTIAL

**NOW OPEN**  
  
**New Wave Weight Management Center**  
 Newtown Plaza, Unit #1  
 309 Broadway Street, Paintsville  
**Hours:**  
**Tuesday: 1 p.m. to 7 p.m.**  
**Thursday: 1 p.m. to 7 p.m.**  
**Saturday: 9 a.m. to 3 p.m.**  
 Walk-ins are Welcome or Call for Appointment  
**(606) 789-0046**  
 Bring in this ad and receive  
**\$5.00 OFF** without medication  
**\$10.00 OFF** with medication  
  
 "This summer let New Wave Management Center help you take the weight off and feel GREAT!!!"

### Thunder Ridge

#### CLARK EDGES MAY IN MODIFIEDS

Glen May and Rick Clark took the pole positions for the start of the modified feature as both led the field of 17 cars to the starting line.

It was May to the early lead at the drop of the green flag and he led the pack on the first two circuits of the clay track.

Clark would bring his No. 12 car to the front on lap three and he never looked back in driving all the way to the winner's circle. May finished second with Tony Journey running second and Randell Lester third.

May is one of the promising young drivers in the modified class and has two feature victories already this season at Thunder Ridge.

#### TOP 15 FINISHERS

1. Rick Clark
2. Glen Man
3. Tony Journey
4. Randell Lester
5. Jeff Jones
6. Tim Moore
7. Allen Turner
8. Tony DeHart
9. Randy Fouts
10. Randy Boggs
11. Doug Adkins
12. Chris Prater
13. Keith Hamilton
14. Thomas Blakeman
15. Danny Cox

#### HENSON CAPTURES FOUR-CYLINDERS

John Henson drove his 18K four-cylinder to victory lane, bettering a field of seven four-cylinder cars for the feature race at Thunder Ridge.

Henson had to come from the back of the field as John Hall and Freddie Dee held the front row positions.

Hall raced out to an early lead as the green flag dropped. Hall held the lead through the first four laps until Patrick Morris drove his No. 00 to the front of the field at the start of lap five.

Henson got in the race and the lead after lap six as his 18K car raced to the front and he was never headed after coming to the front.

Morris placed second behind Henson while Hall finished third.

#### TOP SIX FINISHERS

1. John Henson
2. Patrick Morris
3. John Hall
4. Eric Hall
5. Chad Collins
6. John David Clark

#### FANNIN CATCHES TINCHER ON FINAL LAP

When the green flag dropped to start the bomber feature, Keith Tinchler was at the start of the pack and showed a year layoff from the track has not affected his ability to drive the dirt track.

Tinchler, along with Tandy Spurlock, led the field of bombers to the starting line at the pole positions. Tinchler had fast time in the

heat races in his first race back.

Tinchler was quick to the front to lead the field all the way to the final lap, when Randy Fannin came from the rear to overtake Tinchler in taking the checkered flag and the victory.

Both ran side-by-side down the stretch but it would be Fannin taking the checkered flag and the victory.

Tinchler crossed the line second followed by Daryl Sexton for third place. Spurlock placed last in the race.

#### TOP SEVEN FINISHERS

1. Randy Fannin
2. Keith Tinchler
3. Daryl Sexton
4. Steve Hall
5. Barry Moore
6. Tommy McLemore
7. Tandy Spurlock

#### SLONE WINS SPORTSMAN

It was a sparse field of cars running the sportsman class this past Saturday night but Jamie Slone drove his No. 19 car to the winner's circle in winning the feature race.

Slone, along with Brandon Mason, held the pole positions after Mason had fast time in the heat race.

Slone grabbed the early lead over Mason when the green flag fell and he led the entire race to capture the feature. Mason placed second.

#### TOP FIVE FINISHERS

1. Jamie Slone

2. Brandon Mason
3. Barton Ratliff
4. Jimmy David Hall
5. Lester Mullins

#### ROAD HOGS RUN FOR \$400

In the final feature of the evening, Keith Branham took home the \$400 purse by winning the evening road hog feature over a field of five cars. While Ryan Risner was supposed to have the pole position after winning the qualifier, he was unable to come from the pit area and the front row consisted of Branham and Joe Stanley.

Early, Branham took control and led the entire race, crossing the finish line ahead of second-place finisher Joe Stanley. John Henson placed third.

#### TOP FIVE FINISHERS

1. Keith Branham
2. Joe Stanley
3. John Henson
4. Jared Hale
5. Bucky Collins

This Saturday night at Thunder Ridge, all six classes will be running for a trip to victory lane in their respective classes.

A light rain fell on The Ridge last Saturday but that did not stop the fans from taking in the show. The track was kept dry with the racing of the cars allowing the complete grid to be run in less than three hours.

All classes ran qualifying rounds before the feature races.

## SUPERSTAR FIRE SALE SWORD INS. AGENCY

The Accumulator Cash Bonus Annuity

Take the bonus as cast over the first 12 months

**14%**

**FREE** Minimum distribution for qualified plans

A.M. Best rated this product #1 for actual accumulation value with the 14% bonus

**IT JUST GOT BETTER... 40% BETTER!!!**

Rated ATT and AAA by Standard & Poor's. This company is one of the top 3 insurance groups in the world with more than 400 billion of assets

Effective now through June 12, 2000

## Sword Insurance Agency

#5 Village Street  
 Pikeville (Coal Run)  
 432-2444  
 Fax: (606) 432-2459

1321 Watergap Road  
 Prestonsburg, Ky.  
 874-9300  
 Fax: (606) 874-0210



# Kentucky Afield...

## June squirrel season

After the conclusion of turkey season, most hunters clean their guns, coat them with oil and store them for the fall. In Kentucky, however, that is not the case.

Kentucky has a statewide squirrel season that opens the first Saturday in June (June 3) and runs for 14 consecutive days (June 16).

The Kentucky Department of Fish and Wildlife Resources (KDFWR) started the June squirrel season to take advantage of squirrel breeding chronology and to expand the hunting opportunities available in Kentucky.

The season has been very popular among Kentucky hunters since its inception in 1994 and the season that year was limited to four wildlife management areas. The season was expanded statewide in 1999.

Those who wish to hunt this season must think differently for June squirrels than they would for the traditional fall season.

"Obviously, the spring season is much different than the fall season," said Chris Garland, upland game biologist with the KDFWR. "You would be looking for more soft mast and seed producers than the typical hard mast of the fall season."

Garland said a hunter would need to target mulberry, dogwood, pine, elm, hornbeam, wild cherry and sassafras trees for successful squirrel hunting in June. The increasing temperatures during this season would make the early

morning and evening periods the most productive times to hunt.

"You may consider hunting down low in the cooler hollows and draws or along river courses," Garland explained. "This would be an excellent time to boat or canoe along streams to hunt and fish in one trip."

Trees are usually full of leaves by the first weekend in June and firearm choice becomes a consideration. Using a shotgun may be more productive than using a .22 rifle.

"That will depend on individual taste and experience," Garland said.

The good thing about the full foliage is the squirrels will not be able to detect a hunter's presence as easily as in the fall when leaves are almost gone.

Also, unlike the fall, the summer season is bug season. For your own comfort and protection from disease, don't forget to apply a good bug and tick repellent.

If you plan to participate in this hunt or any small game or upland bird season, please help our upland game biologists by participating in the hunter cooperator survey. This program monitors small game populations through hunter harvest surveys and wing collection surveys.

The survey is a hunting log

where the hunter records the date of the hunt, county of the hunt, hours hunted and animals seen or harvested. The log is easily kept on the refrigerator, in your hunting jacket or in the glove box.

Wing envelopes are provided for grouse and quail hunters and asks the same type of information as the hunting log. Wings of the quail and grouse and the tail feathers of grouse provide biologists with important data on population dynamics, hatch dates, age and the sex of the birds. Hunters simply follow the provided instructions and send in the logs and wing envelopes at the conclusion of the season.

The hunting logs and wing envelopes are available from a state wildlife and boating officer, private lands biologist or by contacting the KDFWR. You may also access the logs from the KDFWR website at [www.kdfr.state.ky.us](http://www.kdfr.state.ky.us) where they are available in a printable format. You are helping provide better hunting in the years to come by participating in the hunter cooperator program. Those participating will receive a new log for next season, the results of the survey and a small gift.

The daily limit for squirrels during the June season is six and the possession limit is 12. For

more information, please write the KDFWR at #1 Game Farm Road, Frankfort, KY, 40601, or call 1-800-858-1549.

## Free Fishing Weekend

The Kentucky Department of Fish and Wildlife Resources (KDFWR) is offering a free fishing weekend the first weekend of June (June 3-4, 2000). During this weekend, no license will be required of residents or non-residents to fish any Kentucky waters.

The free fishing weekend is part of the celebration of National Fishing Week which runs from June 3-11, 2000.

"Every year since 1979, National Fishing Week has introduced the challenges and joys of sportfishing to thousands of new enthusiasts, many of them children who become anglers for life," said Steve Pennaz, president of the National Fishing Week Steering Committee.

More than 200 community fishing events are held in Kentucky each year, many on free fishing weekend. Local groups are helping the KDFWR get more youngsters involved in this enjoyable activity.

The increasing temperatures and warming water make the first weekend of June an excellent time to fish. Bass should be off the nest and the panfish will be active.

Panfish are excellent fish to target for an inexperienced angler, especially a child.

Bluegill, redear sunfish and shellcrackers are all willing biters. Action is usually fast and furious when fishing for panfish. All you need are a cane pole or other inexpensive outfit, a few split shot sinkers, bobber, number 8 or 10 sized hooks and some worms. You don't have to go and pay for worms at a store. A flower bed or garden should yield a few dozen in just a few turns of the spade. An old coffee can is an excellent worm holder. Put in some moist soil with the worms and cover them in damp shreds of newspaper.

You will find sunfish near the edges of weed beds, in and around downed trees, under docks and piers or in a shady spot on the

bank. Adjust the depth of your offering until you find the zone where the fish are holding.

Although the first weekend of June requires no license to fish, all normal fishing regulations still apply. For more information, call the KDFWR at 1-800-858-1549.

Be an Angel.

Become a Kentucky organ & tissue donor. For information contact: 1-800-525-3456, or [www.trustforlife.org](http://www.trustforlife.org)

Coors Light 18-Pack Cans \$9.99 Doral \$14.49 ctn.

J & J Liquors Betsy Layne • 478-2477

SURGEON GENERAL'S WARNING: Cigarette smoke contains carbon monoxide.



**EASTERN KENTUCKY BARBER SCHOOL**

Classes Now Forming • School Loans Available

Call (606) 789-7277

LOCATED IN PAINTSVILLE

**MAKE ROOM FOR 2001!!!**

Spring Clearance on ALL 2000 Models



Featuring Clayton & Fleetwood  
Guaranteed Satisfaction After the Sale

Low, Low Interest Rates... Starting at 8.5

Save Thousands Rebates as High as \$1,500

**Rainbow HOMES**

Paintsville, Kentucky  
(606) 789-3016  
Toll Free: 1 (800) 406-5274

## Minor League

Continued from p1

singled and later scored on a wild pitch.

The Reds put a runner on base in the fourth, fifth and sixth innings but could not score. In the bottom of the fifth, the Cubs scored twice to take the 3-1 advantage. Robby Grigsby and Grant Blair had back-to-back base hits and both runners scored on Jonathan Dye's single.

## Yankees

Continued from p1

McGuire and Andrew Shepherd. Mike Crum added three hits for the Yankees.

Josh Hicks collected the win for the league-leading Mets and began the improbable comeback with a lead-off single.

Veteran assistant coach Lee Mueller harkened back to his days as a newspaper reporter when covering the 1969 major league Mets, by noting that Jason Wallen's over-the-fence home run was reminiscent of Don Clendenon's 1969 heroics, as a "harbinger" of things to come. Mueller said the victory was the "greatest Little League comeback" he had seen in his storied career.

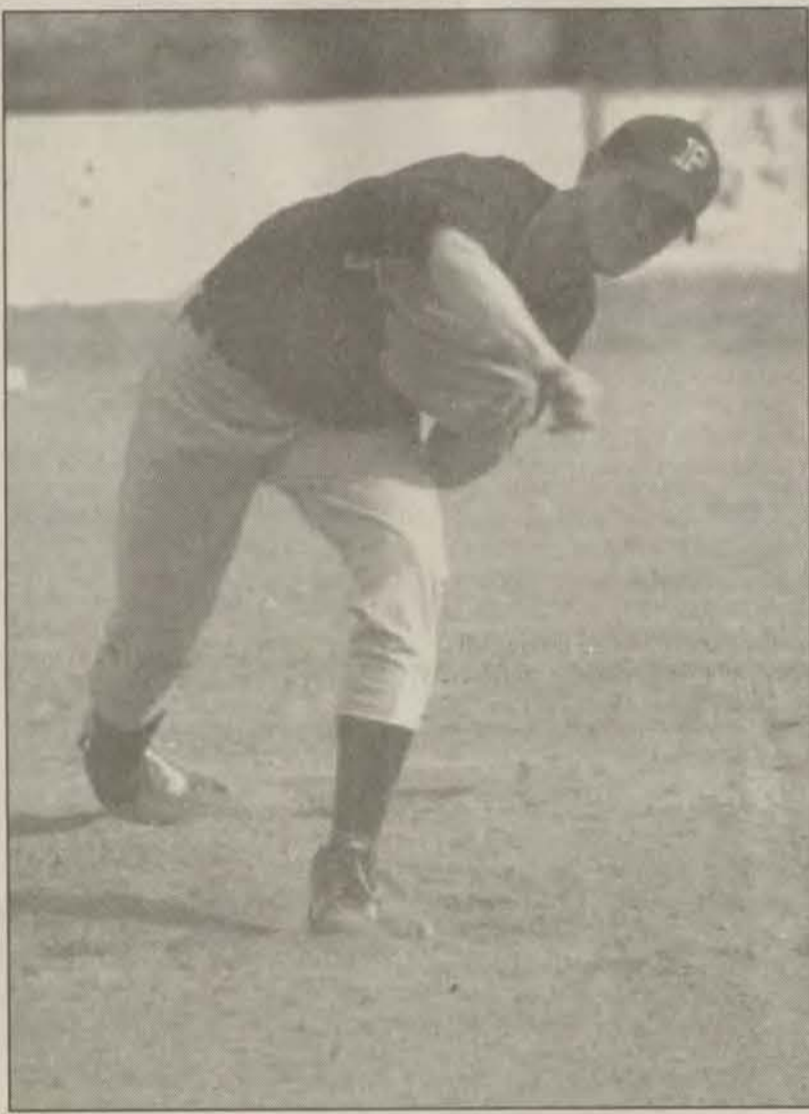

(photo by Ed Taylor)

KYLE SHEPHERD OF PRESTONSBURG delivered a pitch toward the plate in the opening game of the boys district baseball tournament at Garrett Park Monday night. Allen Central defeated the Blackcats 14-4

## Kentucky

Continued from p4

KHSAA voted to return the four class championship games to Louisville.

"First and foremost we want our coaches to have what they want," KHSAA Assistant Commissioner Julian Tackett said before the vote. "It's like a reunion for them, like the basketball coaches have. (Having the games at one site) is important to football's tradition."

Julius Yeast, a 6-4, 240-pound linebacker who starred at Harrodsburg High with UK's

Dennis Johnson, has left the Ohio State football team. Yeast is the father of 1-year-old twins, and decided that his priority should be to spend more time with his children.

When next month's NBA Draft happens, Jamaal Magloire will not only not be a lottery pick, but the UK center has dropped out of the first round altogether according to an NBA Draft prognosticator.

Why? Because Magloire declined to attend NBA-sponsored

tryout camps, and because so many underclassmen put their names into the draft.

Eastern Kentucky U. is fast becoming Welcome Home U., as Travis Ford added two more native Kentuckians last week when 6-4 wingman Shawn Fields, who starred at Lexington Catholic, transferred from Georgia, and 6-4 Clinton Sims from Boston College and Paris High, signed with the Colonels.

Murray State added 6-4 guard Johnny Mitchell from Montgomery, Ala., to its roster.

Dream basketball league? The Commonwealth Big Eight: Georgetown, Morehead State, Kentucky State, Cumberland, Wesleyan, Campbellsville, Lindsey-Wilson and Pikeville.

## PARTING SHOT

Can it be so? Dunbar High baseball coach Skip Hanson is quitting after 22 years. A parting remark (to the Lexington Herald-Leader) was noteworthy.

"The reason most kids play high school baseball anymore is to make money, either as pros or by getting college scholarships. It's about individual success, not about being part of a group or caring about each other. There's just no loyalty to a particular school or each other. When I preach those things the kids look at me like I'm crazy."

And so it goes.

Have a point of view you would like to share? Write to Bob Watkins at P.O. Box 124, Glendale, Ky. 42740 or on the internet at [Sprtsinky@aol.com](mailto:Sprtsinky@aol.com). And visit our website [www.bobwatkins.com](http://www.bobwatkins.com).

**ATTENTION!!**

**TIME IS RUNNING OUT!!**

Featuring Your Family Photographs

A Pictorial History of Floyd County - Millennium Edition



As you can see by this photo submitted by one of your friends or neighbors, you could be in this book without even submitting a photo. There are numerous class photos which you or one of your family members could be in. This is something that will soon become a family heirloom. Be assured of getting your copy by reserving it today!!

**ONLY A LIMITED NUMBER WILL EVER BE ORDERED!!!**

RETURN ORDER BLANK TO RESERVE YOUR COPY

Please enter my order for: A Pictorial History of Floyd County - Millennium Edition

copy(s) STANDARD EDITION @ \$24.95 + \$1.50 tax      NAME \_\_\_\_\_  
 copy(s) LIMITED EDITION @ \$75.00 + \$4.50 tax      ADDRESS \_\_\_\_\_  
 CITY \_\_\_\_\_ STATE \_\_\_\_\_ ZIP \_\_\_\_\_  
 I am enclosing payment in full.      PHONE \_\_\_\_\_  
 I am enclosing \$10.00 deposit per STANDARD and/or \$25.00 deposit per LIMITED EDITION. Balance due when book is picked up or before shipment.  
 Please ship my book(s) to the address at right. I have enclosed an additional \$5.00 for each book to be shipped.

MAIL TO: The Floyd County Times  
263 S. Central Ave.  
Prestonburg, Kentucky 41653  
Phone: 886-8506

Advertise your  
Weddings • Engagement • Anniversary

Let your family and friends know!

**Picture Ad this size**

You get one (1) ad, this size, in either Wednesday, Friday, or Sunday Edition for only \$45.00



# NASCAR Connection

## A star did shine

Sometime between the public mourning over the death of Adam Petty and the collapse of a pedestrian bridge at Lowe's Motor Speedway, NASCAR was able to run its all star event known as The Winston. The event was held with a huge shadow being cast over it by a lone flag waving in victory lane with the words "Adam Petty 1980-2000."

Everywhere that you went in Charlotte last weekend the talk centered around the death of the first fourth-generation driver and just what the Petty family had done for the sport. There was little talk of the no-holds-barred racing that had become the norm in the previous running of The Winston.

The race would take place, and even though there were no Pettys at the track, you could feel their presence when Petty Enterprises' driver John Andretti was introduced to the crowd, sometimes the best medicine for all concerned is to go on with life as normal as you can.

For 20 drivers that meant racing in the 70-lap event that would pay the winner a half-million dollars. The 70 laps were divided into three segments with two 30-lap portions being followed by what everyone in attendance had paid to see, a final 10-lap shootout.

The race is unlike any points race that makes up the schedule. During a points race you often see drivers just fall in line and race for points instead of pushing the envelope and going all out for the win. If you have been following the year that rookie driver Dale Earnhardt Jr. has put together so far, then you knew going into The Winston that this was exactly the kind of race that he would like to drive in.

Dale Jr. became the first rookie driver to ever compete in the event Saturday night by already notching a couple of wins during his first full-time campaign in the series. That wasn't good enough for the son of the only three-time winner of the event. He put another milestone on his resumé by becoming the only rookie to ever win the event.

The younger Earnhardt dodged a major bullet when he scraped the wall coming out of turn four on lap 19 of the second segment.

Instead of backing off the throttle and heading for the pits, he showed the aggressiveness that has served his father so well throughout his career. Without

even a flinch, Jr. kept the throttle pinned to the floor as he continued his march to the front of the field.

With some great calls coming

from his crew chief, Tony Eury Sr., "The Outlaw," as he is being tagged, began to make his march up through the field during the final 10 laps. It was only fitting



SHANNON SIZEMORE SLID safely into second base in the sixth inning of the girls opening softball tournament game at Garrett Park. Allen Central dropped a 12-10 decision to Prestonsburg (photo by Ed Taylor)

that he would have to pass his dad on his way to a duel with Dale Jarrett, who had about a seven-car length lead on the field.

On lap eight of the final segment, Dale Jr. went around Jarrett and never looked back as he went on to win in a race that fits his style of driving maybe as good as any driver with the exception of his dad. To win this race you have to be aggressive and willing to put your car in places that look like it just wouldn't go. For years an Earnhardt had been doing just that and now it seems like we may continue to see the same style for many years to come.

Every fan was treated to one fantastic night of racing and was able to take their mind off the absence of the Petty family, but while Dale Jr. was celebrating in victory lane the announcement was made that a pedestrian bridge had collapsed outside the speedway and that everyone needed to just remain inside the track.

Sandwiched in between these two tragedies was a very special night of racing from a young driver who is showing the racing community that he is capable of living up to the expectations that come from having a last name of Earnhardt.

## OPEN HOUSE

Home & Garden Party

Jenny Wiley State Park

Sunday, May 28, 2000, 1-5 p.m.

Stop by and see our beautiful collection and see how you can be a part of our team.

For information, call 606-886-9695

Everyone Invited

Everyone Invited

## Banner Laser Printer

Remanufactured Toner Cartridges  
Printers and Copiers For Sale or Lease

Maintenance & Repair

Sharp • Xerox • Epson • Mita • NEC

Hewlett-Packard • Canon, etc.

Up to \$100 for Your Used or Junk Printers

Call Mike or Paul  
at  
874-4441



## BIG SANDY MORTGAGE

Can Make Life Easier for Home Owners

WE OFFER:

- 1st mortgages to 100% value of your home.
- 2nd mortgage to 125% value of your home.

For debt consolidation, home improvement, lower monthly payments, or to improve your monthly cash flow



Virgil R. Johnson

No Equity Required for Home Owners

Fast Cash Consolidation—Even if you have slow credit

Quick pre-approval!!! Call today for a Home Loan

APPLY BY PHONE

(606) 874-1877 or (800) 211-8197



WATER GAP ROAD, 1 MILE FROM RT. 80/23 INTERSECTION

# Kentucky Sportsline



by TOM LEACH

Under Hal Mumme, the Kentucky football program has made tremendous progress in a short amount of time. But the next hurdle to clear could be the toughest — beating Florida, Tennessee and Georgia, something the Wildcats will have to do to realize their goal of winning a SEC championship.

Perhaps, though, the 2000 season will provide an opportunity to knock a hole in that wall.

College Football News has produced a list of 10 teams that its editors believe will be disappointments this fall, relative to their recent success. And topping that list is Tennessee.

CFN notes the wealth of talent

the Vols lost to the NFL along with a tough schedule as the reasons for projecting a temporary slide in Knoxville (not to mention the rumors of academic misdeeds that won't seem to disappear).

"Don't be shocked if they pull a 1999 Ohio State and take a major step back," says the writer for collegefootballnews.com. "Get them this season when they're rebuilding everywhere because they'll be right back in the hunt for the national title in 2001."

As for the rest of the list of projected disappointments, Stanford is next, followed by Notre Dame, Georgia Tech, Wake Forest, Colorado, Michigan State, West Virginia, Penn State and Hawaii.

Now before you Big Blue fans get too excited about possible slippage in Knoxville, remember that College Football News is also the outfit that forecast a 2-9 season for Kentucky last fall.

### PREAKNESS RECAP

Since the first year a horse won the Triple Crown, there's never been a time when a winner of that title was not alive. Even though it had been a quarter of a century between Triple Crown winners when

Secretariat made his assault on that goal in 1973, Count Fleet was still hanging on.

Affirmed and Seattle Slew are still with us, but will they live to see the next Triple Crown winner?

After three years of near misses on the Triple Crown trail, Fusaichi Pegasus sparked enthusiasm about his chances to achieve that feat as soon as he hit the wire on Kentucky Derby day. But Saturday's Preakness reminded us that there are no sure things in this game.

Trainer Wayne Lukas' pre-race analysis was right on the mark. He said horses are not the like the cars the NASCAR drivers pilot — and living, breathing creatures are subject to a lot more uncontrollable variables than those vehicles are.

Was it the two-week turnaround that did it in Pegasus? Or was it the conservative handling of the colt, leaving him short of his best at the Preakness? Or, as trainer Neil Drysdale claimed, was it the racing surface made slick by recent rains in Baltimore?

For now, I'm betting on the latter. The short turnaround time may have been a contributing factor, but I'll always bet against the notion that a horseman as astute as Drysdale ran a

"short horse" in a race of this magnitude.

Asphalt doesn't vary that much for a car, but a dirt track does for a horse. And from the start of the Preakness, we never seemed to see that smooth, effortless stride in Fusaichi Pegasus. Instead, he was laboring and that was especially noticeable on the turn for home, when Red Bullet beat the favorite to a key spot.

Normally, I don't bet on heavy favorites like Fusaichi Pegasus, preferring instead to try and scope out improving horses that are being overlooked, like Red Bullet. But Pegasus' performance at the Derby was so overpowering that I jumped on the bandwagon. For me, it's too soon to admit this horse was overrated or overhyped.

Sometimes the phrase "he didn't like the track" is an excuse — and other times, it's a reason to explain a seemingly inexplicable result.

In the spring of 1972, Riva Ridge was the class of his class, but he lost the Preakness to little-known Bee Bee Bee when the track came up muddy. Three weeks later, Riva Ridge easily won the Belmont. Don't be surprised if Fusaichi Pegasus repeats that feat next month.

# Sports In PERSPECTIVE

Denis Harrington

The truth of the matter is nobody's really very good.

For years former National Football League commissioner Pete Rozelle pushed parity as a desirable state of affairs for his province.

With this in mind, the annual draft was arranged so that teams with losing records got first shot at

the cream of the collegiate crop. Then came the salary cap so a few of the deep-pocket clubs couldn't buy up most of the talent and freeze out the lesser endowed NFL member. And the finishing touch to this marvelous piece of orchestration slipped in under the guise of expansion.

Next year there are going to be 32 teams in the NFL. Are we to believe that there is sufficient talent of major pro football status to people these squads? One very prominent critic of all this maneuvering is John Unitas.

"Let's face it," he said of late. "There is only so much talent out there. Once you get beyond the first three rounds of the draft, it's strictly a grab bag. Right now each club in the league has a dozen or so guys on the roster who shouldn't even be given a uniform. No way most of these guys could have played in my time when there were less than half as many teams as now. The hard fact is the product's badly diluted."

To make matters worse, the courts got into the mix and declared free agency as a must for the NFL. So now those players a club can't legally protect given this system, and they are a substantial number, may skip to any team that comes up with the money worthy of their talents (a personalized viewpoint, of course).

Recently erstwhile Pittsburgh Steelers head coach Chuck Noll observed, "Under the current personnel arrangement in the NFL it's

like conaching in college. Each year you have to deal with the losses of a graduating class. It's nigh to impossible to keep a team together for more than a few years at most. No way we could have won four Super Bowls with all the movement there is nowadays."

Another striking reality is the inability of the prevailing NFL players to tackle anybody. The art of open field tackling has almost completely disappeared in favor of bulldozing and general rodeo techniques. About the only thing lacking is to rope three legs before the whistle blows.

Grabbing, snatching and "ride 'em cowboy" tactics are presently the norm. This particularly irks the rock-ribbed defenders of yesteryear such as Larry Wilson, a Hall of Fame safety with the St. Louis Cardinals.

"I see guys today, cornerbacks and safeties who are supposed to be your most sure-handed tacklers, trying to block people down," he said, disgust evident in his voice. "Not a few times I've seen this stunt done with the result that the offensive player was knocked into the end zone for a score. They give you shoulder pads so you can plant them right on a guy and drive the legs out from under him. Did somebody decide something was wrong with that?"

Just prior to his death, Green Bay Packers great linebacker Ray Nitschke observed, "There are a lot of fundamental errors now in the

pro game. The running backs are getting the ball stripped so much because they don't know how to protect it. Blocking and tackling is sloppy. This is just poor coaching. Such things should be dealt with in practice. What you don't do in practice will surface under pressure in a game."

So the sum and substance of all this is that nobody's really any good today. The Tampa Bay Buccaneers with a supposedly standout defense get laced 45-0 by the wildly inconsistent Oakland Raiders and each weekend the composite points scored in many games total in the 70s and 80s. What's more, special teams play have become practically nonexistent. Now it's not uncommon for a game to feature a kickoff return of 80 or 90 yards and several punt runbacks in the upper double digits.

Don't believe all is not cool? Just run an eyeball down the list of playoff participants. Therein reside a plethora of 8-8 and 9-7 teams. And while a few respectable records can be found — those of the St. Louis Rams, Jacksonville Jags, Indy Colts, Tennessee Titans — all their owners have displayed a glaring case of clay feet during the recently completed season.

## ED TAYLOR PHOTOGRAPHY

- Outdoor Portraits
- Indoor Portraits
- Weddings
- Reunions
- Cap and Gown

Call 886-1237 For Special Cap and Gown Portraits

Coors Light 18-Pack \$9.99 Cans  
Doral \$14.49 ctn.  
**J & J Liquors**  
Betsy Layne • 478-2477  
SURGEON GENERAL'S WARNING: Cigarette smoke contains carbon monoxide.

# TRACKS

Stats and Standings  
Through May 22, 2000

NASCAR Winston Cup Series through 11 races

Driver/winnings	Pts.	Wins
1. Bobby Labonte/\$1,188,611	1,601	1
2. Ward Burton/\$973,751	1,598	1
3. Mark Martin/\$1,133,336	1,568	1
4. Jeff Burton/\$2,999,684	1,542	1
5. Dale Earnhardt/\$903,641	1,523	1
6. Dale Jarrett/\$3,176,684	1,470	1
7. Rusty Wallace/\$1,181,326	1,436	1
8. Ricky Rudd/\$788,646	1,411	0
9. Jeff Gordon/\$894,346	1,400	1
10. Terry Labonte/\$881,364	1,357	0

Leading Stats (through 11 races)

Driver	Miles led	Times led	Races led	Miles run
1. Mark Martin	559	21	8	4,322
2. Rusty Wallace	523	20	6	4,079
3. Mike Skinner	443	17	6	4,280
4. Ward Burton	379	14	5	4,349
5. Bobby Labonte	318	12	5	4,345
6. Dale Jarrett	307	11	6	4,170
7. Dale Earnhardt Jr.	257	12	4	3,958
8. Matt Kenseth	252	6	4	4,076
9. Jeff Gordon	238	19	5	4,315
10. Jeff Burton	189	11	6	3,951

Next Winston Cup race:  
Coca-Cola 600, May 28;  
Lowe's Motor Speedway

NASCAR BUSCH Series through 12 races

Driver/winnings	Pts.	Wins
1. Jeff Green/\$397,035	1,793	1
2. Todd Bodine/\$267,060	1,710	0
3. Matt Kenseth/\$409,025	1,540	2
4. Randy LaJoie/\$294,995	1,474	1
5. Ron Hornaday/\$257,755	1,456	0
6. Jason Keller/\$266,910	1,431	0
7. David A. Green/\$232,945	1,396	0
8. Kevin Harvick/\$200,230	1,371	0
9. Elton Sawyer/\$236,665	1,311	0
10. Hank Parker/\$194,215	1,275	0

Next Busch race: CarQuest Auto Parts 300,  
May 27; Lowe's Motor Speedway

NASCAR CRAFTSMAN TRUCK SERIES through 9 races

Driver/winnings	Pts.	Wins
1. Jack Sprague/\$223,280	1,434	2
2. Mike Wallace/\$240,580	1,378	2
3. Greg Biffle/\$170,550	1,362	1
4. Andy Houston/\$209,058	1,353	2
5. Steve Grissom/\$100,925	1,282	0
6. Dennis Setzer/\$135,225	1,281	0
7. Kurt Busch/\$168,350	1,276	0
8. Joe Ruttman/\$154,223	1,191	1
9. Jimmy Hensley/\$121,445	1,165	0
10. Rick Crawford/\$98,820	1,153	0

Next Craftsman race:  
Sears 200, June 3;  
Evergreen Speedway

## By the numbers

Here's how the drivers with the most NASCAR Winston Cup points after the first 11 races of 1999 are faring after 11 races this year:

1999	Driver	2000
1	Dale Jarrett	6
2	Jeff Burton	4
3	Bobby Labonte	1
4	Mark Martin	3
5	Jeff Gordon	9
6	Rusty Wallace	7
7	Tony Stewart	11
8	Ward Burton	2
9	Dale Earnhardt	5
10	Terry Labonte	10
11	Mike Skinner	13
12	Ken Schrader	16
13	Jeremy Mayfield	15
14	Michael Waltrip	25
15	John Andretti	22
16	Sterling Marlin	19
17	Bobby Hamilton	17
18	Bill Elliott	22
19	Chad Little	18
20	Wally Dallenbach	37

## Coming up

- June 11 - Kmart 400**  
Michigan Speedway  
Brooklyn, Mich.
- June 18 - Pocono 500**  
Pocono Raceway  
Pocono, Pa.
- June 25 - Save Mart/Kragen 350K**  
Sears Point Raceway  
Sonoma, Calif.

## On the air

**May 22 - 28 Winston Cup:**  
Coca-Cola 600  
Lowe's Motor Speedway  
Sunday, May 28, 6:05 p.m. ET; TBS  
Radio: 5 p.m. ET; PRN

# TRACK & SPEED

The Week Ahead in NASCAR • May 24, 2000

## Fast Fact

Jack Sprague has won a NASCAR Craftsman Truck Series race in five consecutive seasons.

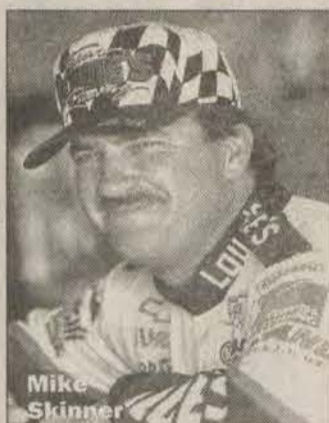
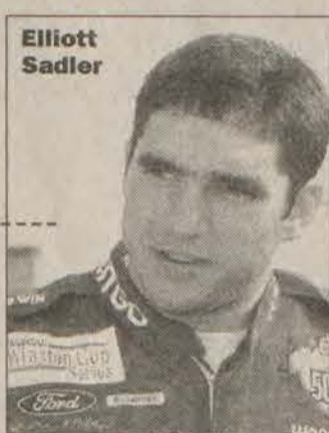
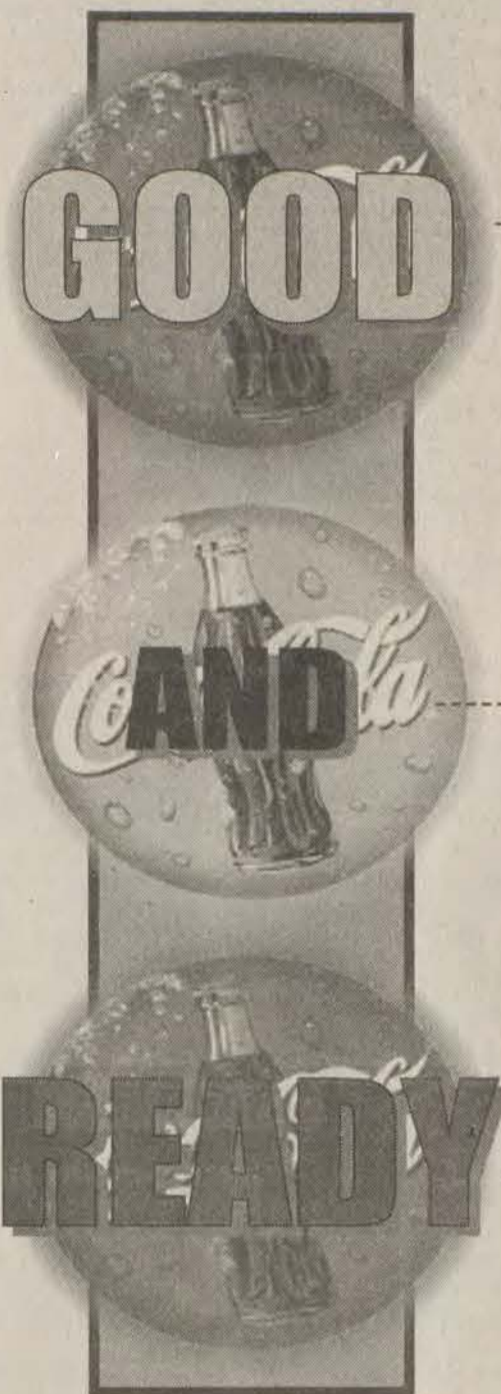
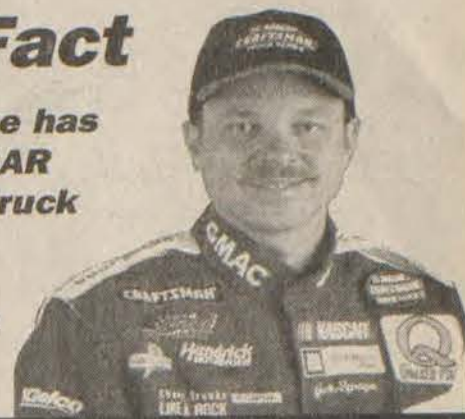

## Drivers attribute their successes to physical fitness

miles, either.

Mike Skinner, driver of the No. 31 Lowe's Chevrolet, said it's important to be physically prepared and to have the team mentally focused for a longer race, even though the engine takes the biggest beating.

That wasn't always the case. In the past, many teams would look for a driver from a team whose car had met some trouble and was knocked out of the race early. That driver would be used as a relief driver, taking the place of the regular driver, who may have been suffering from heat exhaustion or other strains.

With the races taking less time, there are fewer instances where a relief driver is needed today. Some thought Tony Stewart would need one last year. Stewart drove in the Indianapolis 500 early in the day, then flew into Lowe's Motor Speedway for the start of the 600-mile Winston Cup event. He didn't need any relief — other than plenty of fluids — partly because Stewart and other drivers today take care of themselves physically.

Even 24-year-old Elliott Sadler, in his second season, realizes the importance of being in the best shape possible. He didn't have that philosophy before.

"I'm young and in pretty decent shape," said Sadler, 24. "But at some of the tracks where there's a lot of manhandling going on, I didn't feel like I was able to stay on top of the wheel like I should have."

Sadler talked to veteran driver and fitness fanatic Mark Martin, who readily admits that getting physically fit changed his life.

"You really don't know how good you can feel until you really work at it," Sadler said. "This winter, I made up my mind to stick to a program. I feel so much better as a person. I feel like I'm on top of the world."

Geoffrey Bodine was a big fitness fan until he tried to own his own team and didn't have time to go to the gym. However, after selling his team in 1999, he got back into the routine. After a fiery, horrific crash at the season-opening truck race in Daytona, Bodine was glad to be fit as fit as he was.

"I'd been working out a year and a half before the accident," said Bodine, who broke his wrist and injured his back in the crash. "I started again because I knew I needed to get in better physical condition to compete the way I wanted to."

"Starting this season, I was in the best physical shape I'd enjoyed in years and years and years. I'm sure that helped me through the crash to lessen the injuries."

Jarrett said being physically fit was as important as anything else in winning last year's Winston Cup championship.

"I'm 43 years old now, so I have to make sure I don't give up anything," Jarrett said. "I enjoy doing it. It's not only going to help me year to year, but it's gonna probably lengthen my career as a driver."

Of course, being fit has another huge advantage when it comes to the Coca-Cola 600: The trophy weighs 55 pounds.

**"Starting this season I was in the best physical shape I'd enjoyed in years and years and years. I'm sure that helped me through the crash to lessen the injuries."**

— Geoffrey Bodine

By HENRY MILLER

**B**ELIEVE it or not, technology does have some benefits. Consider this:

In 1960, J.L. Johnson ran his Chevrolet to victory at the first World 600 race at Charlotte Motor Speedway. His average speed was 107.752 miles per hour. That means it took just over 5 1/2 hours to complete the 600-mile event.

Turn the clock forward 35 years to 1995: Bobby Labonte wins the Coca-Cola 600 with an average speed of 151.952 miles per hour, completing the race in 3 hours, 56 minutes and 55 seconds.

If you're a driver, you gotta love that.

For machines, however, all the technology in the world can't stop the additional wear and tear that comes with a 600-mile event.

"We build our cars for 500-mile races," said Dale Jarrett, driver of the No. 88 Quality Care Ford. "When you add another hundred miles to that, it is a real strain, especially on the engine side. That last 100 miles is when you see things start happening to more cars than you see in 500-mile races."

All that technology can't make you physically ready for 600

## Win TRACK & SPEED

**Grand prize**  
Round-trip airfare for two; rental car; race apparel; hotel accommodations; weekend VIP suite passes; participation in pre-race golf tournament; Grand Marshall's breakfast; pace-car ride; and participation in driver introductions

**Three 2nd-place prizes**  
Three-night vacation package to Williamsburg, Va., courtesy of King's Creek Plantation

**Action for the Textilease/Medique 300 Weekend of Speed** begins June 9th with a 125-lap race in NASCAR's Goody's Dash Series and the King's Creek Plantation Vacation 100, featuring cars from South Boston's NASCAR late-model stock-car division. On June 10th, the stars of NASCAR's Busch Series will fight it out for 300 laps in the Textilease Medique 300.

Toll-Free Hotline 1-877-440-1540  
Tickets at **ticketmaster**

## Fantasy Race Vacation



To enter the South Boston's Textilease/Medique 300 Fantasy Sweepstakes:  
Print your name, address, e-mail address, phone number and the paper in which you read Track & Speed on a postcard and mail it to:  
**Track & Speed South Boston Sweepstakes**  
730 N. Franklin, Suite 706  
Chicago, IL 60610

For more information on South Boston Speedway, write "Boston" in the lower right-hand corner of your entry. Entries must be postmarked no later than May 31st.

Or enter online at **www.tsccontest.com**

No purchase necessary. One entry per household. Odds of winning depend on number of entries received. Drawing will take place on June 2nd. Flywheel Media and its partners are not responsible for lost, stolen, or late entries. Employees of Flywheel Media and its publishing partners, and all sponsors named here are ineligible to win. Winners must be at least 18 years old. Prizes not transferable. No substitutions for prizes except by Flywheel Media or other promotion partner(s) in case of unavailability in which case a prize of equal or greater value will be substituted. Winner will be notified by phone, income and other taxes, if any, are the sole responsibility of the winner(s). All entries become the property of Flywheel Media and will not be acknowledged or returned. Subject to all federal, state, and local laws and regulations. Void where prohibited. Winner(s) may be required to execute releases of Flywheel Media and other promotion partners from any and all liability with respect to winners' participation in the sweepstakes and/or prize. Flywheel Media reserves the right to end this contest at any time for any reason. For a complete list of winners and contest rules, send a self-addressed, stamped envelope to: Track & Speed Fantasy Contest, 730 N. Franklin, Suite 706, Chicago, IL 60610.

"If you like Bristol and Richmond, you're going to love South Boston Speedway, America's hometown track. For the last 40 years, South Boston has hosted some of the best NASCAR stock car racing in the country on its exciting 4/10-mile oval. I should know — it's my hometown track."  
— NASCAR star Ward Burton

## In Brief

**In memoriam**  
Thousands of people have expressed their condolences to the Petty family after the tragic death of Adam Petty on May 12. If you'd like to make a contribution in Adam's memory, you may send it to:

Kyle Petty Charity Ride  
Across America  
Winston Cup Racing Wives Auxiliary

5700 Concord Parkway  
South Harrisburg, N.C.  
28075

Checks should be made out to: Charity Ride  
The Auxiliary will distribute funds to various charities, hospitals and causes.

## This Week's Track

**Lowe's Motor Speedway at Charlotte: Concord, N.C.**

**Length:** 1.5 miles  
**Banking:** 24 degrees

**Qualifying record:**  
Ward Burton, 185.759 mph, Oct. 6, 1994

**Race record:**  
Ernie Irvan, 154.537 mph, Oct. 10, 1993

**Last year:**  
Coca-Cola 600, May 30, 1999; Won by Jeff Burton

## Listen up

**I told [crew chief] Travis Carter and [owner] Carl [Haas] that if they don't do something, then I might as well leave, because I feel like the motors are really good but our cars are just turtles.**

— Jimmy Spencer, talking about his team's car problems during the early part of the season

# Keep safety in mind for boating season

Memorial Day weekend is the traditional start of the summer boating season in Kentucky. The excitement generated by the longer days and warmer temperatures of May could cause boat owners to overlook important safety considerations as they put their boats in the water for the first time of the year.

Kentucky boaters must have personal flotation devices for each person on board and they need to be in reach at all times, not stowed in a

compartment. A new law effective July 15, sponsored by Rep. Steven Riggs, D-Louisville, will require all persons under the age of 12 to wear a lifejacket when the boat is under power.

All boats longer than 16 feet with the exception of canoes and kayaks must have one throwable personal flotation device on board. Every boat with an engine must have a working fire extinguisher. A signaling device must be on board in the form of a boat horn or a loud whistle.

Other highly recommended, but not required, items on your boat include a first aid kit, owner's manual, tow rope, flashlight, boat paddle, spare batteries, jumper cables, an anchor, an extra shear pin for your

propeller, tool kit, extra food and water and a two-way radio or cell phone. These items are indispensable, especially on larger lakes and rivers.

Before you launch your boat, a quick check of commonly overlooked aspects of your rig will make your trip a pleasurable experience instead of a nightmare.

Make sure your navigation lights are working as well as your bilge pump. Check your boat plug to make sure it seals properly and is not worn. Batteries stored all winter need to be charged before use. Nothing will ruin a trip to the lake like dead batteries.

Trailer lights must be in proper working order. Lubricate your trailer wheel bearings. A common summer-

time sight on Kentucky highways is a boat and trailer leaning on its side with one wheel missing. This is the result of wheel bearings seizing because of heat build-up due to a lack of lubrication. Remember to check trailer tire pressure. Trailer tires usually deflate a little during winter due to the cold weather, and don't forget to check the spare trailer tire.

Water sports such as boating and fishing grow in popularity each year. This year there will be more boats on the water with many of those boats

operated by novices. Therefore, safety becomes more important with each passing year.

The most important thing you can do is pay attention at all times. Constantly watch for other boaters, especially personal watercraft such as Wave Runners. Their quick acceleration and low profile make them difficult to see.

A person must be at least 12 years old to operate a personal watercraft or motorboat greater than 10 horsepower on Kentucky waterways. Those persons operating a boat or

personal watercraft between the ages of 12 and 17 must possess a safe boater's certificate.

Keep these safety considerations in mind as you launch your boating season. It is a time for enjoyment, not tragedy.

For more information, contact the Kentucky Department of Fish and Wildlife Resources Law Enforcement Division by writing KDFWR, #1 Game Farm Road, Frankfort, KY, 40601 or call 1-800-858-1549.

**Coors Light** 18-Pack \$9.99 Cans  
**Doral** \$14.49 ctn.  
**J & J Liquors**  
 Betsy Layne • 478-2477  
SURGEON GENERAL'S WARNING: Cigarette smoke contains carbon monoxide.

## RACING Reporter

Gerald Hodges

### Earnhardt, Jr. wins Winston

Dale Earnhardt, Jr. became the first rookie to win NASCAR's all-star race by taking a scintillating victory in Saturday night's The Winston. Crossing the finish line first at the end of 70 action packed laps earned Earnhardt Jr. and the Budweiser crew a cool check for \$516,410. Earnhardt Jr. Now goes into next week's Coca-Cola 600 having won the last two Winston Cup races. After finishing third in both of the two 30-lap segments, Dale Jr. took command with one lap to go in the final 10-lap dash for the big cash. He was followed at the finish by two other Dales, Jarrett in second and Earnhardt in third.

A gut wrenching decision to make a pit stop with eight laps to go proved to be the winning call from Earnhardt's crew. Running third at the time, the team decided to amble by stopping for four new tires, dropping them to 10th position when the green flag fell again. Gaining one or two positions per lap, Dale Jr. pulled close behind leader Jarrett with two laps to go, eventually nosing ahead with one lap to go and then pulling away on the final circuit to take the victory as the crowd of more than 150,000 fans erupted in cheers.

"It must be a full moon or something," said Dale Jr. "We had so many troubles and so many setbacks that it is unbelievable to me that we're standing here in the victory lane. We hit the wall, we had a left rear tire come loose on the hub after the first segment and yet despite all that we fought and fought and we ended up with such a great finish. The car was haulin' butt until I hit the wall, and then it slowed down a bit, but we made some changes and it was awesome fast those last final laps."

Earnhardt led only two laps in six weeks. However, he led the lap that counted most. His winner's purse of more than half a million dollars paid the team more than \$7,377 per lap run or \$4,918 per mile raced.

The overall points and rookie standings stay the same as the Winston is not a points-paying event.

#### TOP 15 FINISHING ORDER

1. Dale Earnhardt, Jr.
2. Dale Jarrett
3. Dale Earnhardt
4. Jerry Nadeau
5. Jeff Burton
6. Terry Labonte
7. Rusty Wallace
8. Bill Elliott
9. Bobby Labonte
10. Ward Burton
11. Darrell Waltrip
12. Kenny Irwin
13. Steve Park
14. Joe Nemecek
15. Tony Stewart

#### FANS, SPORTS CLASH, COLLIDE

There are seemingly more and more incidents between fans and

sports figures. Why are there so few problems for stock cars racers?

Several Los Angeles Dodgers got into a bench clearing tussle with Wrigley Field fans May 16, after fans stole

Chad Kreuter's at and hit him in the ninth inning of Los Angeles' 6-5 victory over the Chicago Cubs. When the fight was over, several fans had been hauled out, the game had been delayed almost 10 minutes, there was litter on the field and the Dodgers were in shock at one of the more bizarre events ever at Wrigley Field.

Evens like this are repeated several times a year in most sports, but hardly ever is there an incident such as the one at Chicago in stock car events.

Shawna Robinson, driver of the Kmart Kids against Drugs Chevrolet in the ARCA Series gives her views.

"I've worked hard to get to the point, where I have a really good race team, a chance to win races, a shot to win a championship and all of that kind of stuff. Making it go is Kmart, promoting the Kmart Kids Race Against Drugs program. How can I do anything but love the fans?"

When it all comes down to it, they are the reason I have a good ride and the reason I have a good opportunity.

"I've sat and signed autographs for a long line of people before and, to tell you the truth, it's usually a pretty enjoyable experience. You end up meeting some really nice people, people who love racing and who love the drivers and who love the sponsors and appreciate the opportunity to see it whenever they can. How can you fault anybody like that? Passion is nice and I think race fans have all of the positives of that without the negatives like shooting each other or setting cars on fire after a big race or those sorts of things.

"I believe we are drawing more of a family type fan that maybe other sports are drawing, and that might be a big difference is sitting there with him. You look back and there have been some pretty hard fought races and some pretty intense deals over the years, but the fans have been really well-behaved afterwards. It says something about our sport but, you know what, it says a whole lot about the kind of people who are coming to watch us race."



(photo by Ed Taylor)

PRESTONSBURG'S ANGELA HOWELL (3) was called out at first base as first baseman Barb Prater takes the throw. Prestonsburg posted a 12-10 win over the Lady Rebels

**PET ZONE** NOW OPEN!  
 Exotic Pets • Birds • Fish  
 Reptiles • Supplies & Much More  
 788-0308  
 528 Broadway St.  
 Paintsville, KY



### Need Help Caring for a Family Member

High Quality Home Health Services plus..... Non-traditional services such as Home Health attendants available up to 45 hours per week to care for a family member while you do errands or go to the doctor.....Private duty nursing services for in-home ventilator patients. Services are Medicare certified with all payor sources accepted. When you want quality Home Health Services think.....

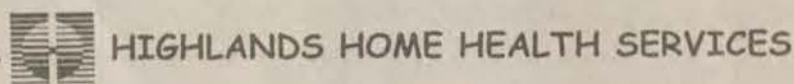

Johnson County call 789-9009 Floyd County call 889-9967



### Pre-Qualify Before you buy!

You can now Pre-Qualify for your home loan at Community Trust Bank. In other words, if you qualify, you'll already know what you can afford BEFORE you start shopping!

Let us take away a lot of your "home buying" stress... and put the FUN back in buying a new home!



\* Subject to credit approval  
 \* Restrictions may apply due to Special Governmental Sponsored Loan Programs



Floyd County Office (606)886-2382

Knott County Office (606)785-5095

## Wednesday's KENTUCKY'S POWERBALL



Jackpot \$54 MILLION



www.kylottery.com



Michelle Salisbury of Betsy Layne Elementary had this nice painting on display in the lobby of the Mountain Arts Center.

## Arts festival is truly 'fine'

Story and photos by Willie Elliott Staff Writer

Last Thursday night you might say the "cream came to the top" as the most talented Floyd County students in music and art convened at the Mountain Arts Center (MAC) to celebrate the Fine Arts Festival.

After being introduced by MAC Assistant Director Keith Caudill, Superintendent Paul Fanning told the families and friends that the festival was celebrating its 53rd year and it seems to him that the festival gets better each year.

After an invocation by board member Johnnie Ross, the bands began to entertain the group with a varied selection of music.

In the absence of Shandrea Jo Pack, last year's queen who traditionally crowns the new queen and was slated to sing the national anthem, Clayton Case from Betsy Layne Elementary filled in admirably.

Caudill introduced the four candidates for Fine Arts Festival Queen — Leslie Compton, Jamie LeAnn Gunnell, Greta Davidson Hicks and Alicia Renee Shell — during a break in the performance by the Junior All-County Band.

Prior to the musical selections by the Junior All-County and Senior All-County Bands, visitors had an opportunity to view the visual arts produced by high school students throughout Floyd County.

The junior band performed "Canadian Shield March," "Creepy Crawlies," "Reggae Vibrations," "Crescent Moon" and "Fire Dance," while the senior band performed "Acclamations," "Invicta," "Selection from TARZAN," and "When the Stars Began to Fall."

Between the performances by the junior and senior bands, Susan Compton and Caralita O'Quinn introduced the various winners for art.

A husband and wife team of Jennifer and Kevin Bowling, who are music instructors in Pike County, served as guest conductors. Both commented on the dedication and good work habits of the band members.

Kevin Bowling told the group that many schools systems consider the arts the "fat of the curriculum" and the first budget that is cut. He asked the parents to tell the Floyd County system, "This is not the fat; this is where it is at," referring to the importance of art and music in the school curriculum.

The program concluded with Fanning crowning Leslie Compton of South Floyd High School as this year's queen.

Students in All-County Junior Band by school:

Allen Elementary — Anthony Hall

Adams Middle School — Amber McKinney, Donna Cecil, Desirae Allen, John Little, Robert Risner, Megan Harris and Sam Hale

Allen Central Middle — Kortney Osborne, Courtney Hall, Daniel Prater, Rachel Hill and Brett Watson

Betsy Layne Elementary — Brittany McKinney, Amanda Lewis, Kayla Tackett, Tricia Newsom, Krystal Kirk, Breann Akers, Amanda Goble, Monica Sostrich, Saska Stratton, Lee Chaney, Anthony Adkins, Zachary Wagner, Tara Burchett, Austin Eplin, Nick Tackett, Brentton Akers, and Kirk Weiskittel

South Floyd Middle — Lesley



Daniel Prater from Allen Central Middle School gave it his all as the junior band belted out a spirited number.

Mullins, Angela Younce and Justin Smallwood Stumbo Elementary — Amy Hall, Valeria Stone, Della Tucker, Justin Fleming, Jessica Tibbs, Jessica Newsome and Latasha Hutchinson  
 Students in All-County Senior High Band by school:

See FESTIVAL, page three



Leslie Compton from South Floyd High School was selected as this year's Fine Arts Festival Queen.



Clayton Case gave a fine rendition of "The Star Spangled Banner" during the night's events.



## Angry moms and bluegrass music

"Enough is enough" was the battle cry at the Million Mom March that took place a couple of weekends ago in Washington, D.C.

Thousands of "angry" mothers rallying in support of more gun-control legislation must have been an impressive, even scary, sight.

I base that, of course, on my own experiences with mothers, and use the word "scary" because that's what my mother always was when she was "angry."

Joe and I were our parents' second family. We came along, nearly three years apart, seven years after the last of their first five kids had been born. My oldest brother Ulysses is 16 years my senior. Four other siblings followed him, two years apart.

So, by the time Mom was having to deal with Joe and me, although she had tons of experience rearing children, she had to be just a tad out of practice. I'm certain that neither of us did anything to make her job any easier.

Not that we'd have done anything deliberately to provoke her anger, but the mere fact that we were typical coal-camp kids was more than enough to strain anything resembling a peaceful parent-child relationship.

Most of the time, our punishment would consist of "Wait 'til your daddy gets home."

That threat usually fell on deaf ears because we both knew that by the time Dad got home she'd forget to tell him that we'd gotten into a scuffle and turned over the churn or that our little mud fight had ruined the freshly-washed sheet that she'd hung on the clothesline to dry.

Her method of corporal punishment for infractions that merely aggravated her, as opposed to those that made her angry, usually consisted to her tapping us repeatedly on the tops of our heads with her bony knuckles.

Our response to that was usually a well-concealed snicker from the other brother.

However, when she really decided that enough was enough, and would actually become angry enough to wrap a keen willow switch around our bare, boney legs, that was another matter altogether.

If those "angry" moms who marched in Washington had carried a keen willow switch, bet those legislators responsible for making stronger gun laws would have been a bit more attentive.

There's good news for those of us who fondly remember "real" country music.

Floyd County's Dan Carriere and his Goodyme Productions has put together what promises to be a real treat, especially for bluegrass fans.

It's being called "Traditions, a Kentucky music celebration," and is a two-day event set for the Laurel County Fairgrounds for June 2 and 3.

Ricky Skaggs, J. D. Crowe, and Blue Highway are just a few of the names on the bill. If you're interested in going, give Dan a call at 1-888-790-235. It's a free call.

### The Runt

This story came to me by way of Norma Hinchman of Ivel. I don't think it was original with her, and we'll just say the author is unknown—at least to us. Norma wrote:

A farmer had some puppies he needed to sell, so he painted a sign and set about nailing it to a post on the edge of his yard. As he was driving the last nail, he felt a tug on his overalls. He looked down into the eyes of a little boy. "Mister," he said, "I want to buy one of your puppies."

"Well," said the farmer, as he rubbed sweat from the back of his neck, "these puppies come from fine parents and cost a good deal of money."

The boy dropped his head for a moment. Then reaching deep into his pocket, he pulled out a handful of change and held it up to the farmer. "I've got thirty-nine cents. Is that

enough to take a look?"

"Sure," the man said, and with that he let out a whistle. "Here, Dolly," he called, and out from the doghouse and down the ramp ran the dog being followed by four little balls of fur.

The child pressed his face against the chain link fence, and his eyes danced with delight. But as the dogs made their way to the fence, he noticed something else stirring inside the doghouse.

Slowly another little ball appeared, this one noticeably smaller. Down the ramp it slid. Then in a somewhat awkward manner, the little pup began hobbling toward the others, doing its best to catch up.

"I want that one," the boy said, pointing to

## SMALL WORLD

by Aileen Hall



runt. The farmer knelt down by his side and said, "Son, you don't want that puppy. He will never be able to run and play like these other dogs."

With that the boy stepped back from the fence, knelt down and began rolling up one leg of his pants. In doing so, he revealed a steel brace running down both sides of his leg attaching itself to a special made shoe.

Looking up at the man, he said, "Sir, you see, I don't run too well myself, and he will need someone who understands."

### Progress Report

In writing about a dog, I thought it might be good to give a progress report on the new little dachshund we acquired back in February. When she first came, she was this shy little thing who was startled by the slightest new move and who would bark at the sound of a falling leaf.

The first time I invited her to go with me to fill up the bird feeders, she followed me out the door. But when I turned to see where she was, she was nowhere to be found. I called and called, walked all around the house and was thinking of how I would tell Walter I'd lost his dog. But when I came back inside, she was sitting there waiting for me. She had zipped back in before the door went

back together, and she made it clear she didn't want to go outside any more.

She's come a long way in the three months since she came. She now thinks she owns the whole house, and she darts in and out any time she sees the door open. She likes women more than men, and she enjoys showing her scar where she had her operation.

She had a nice little bed made of foam rubber and covered with a soft velveteen material. She learned to turn it over and chew on the bottom and we kept having to sweep up the fragments. Before we hardly knew, there was nothing left but the cover. She had eaten her bed. We got a new one that will be a little harder to demolish, but she's already trying.

When I see veterinarians Joey Collins or Rudolph Ousley again, I think I'll ask if they ever prescribe ritalin for a dog.

# Area teachers to attend seminar on dance, drama

Teachers from southeast Kentucky will be the first teachers in the state to take part in a pilot program for the arts developed by the Kentucky Department of Education, the Kentucky Center for the Arts, the Kentucky Arts Council and the Region 8 Service Center.

The Academy for Theatre & Dance for Teachers, July 24 - 28, at the Mountain Arts Center in Prestonsburg, is designed to prepare teachers K-12 to meet KERA mandates in arts education.

Two teachers from each of the 15 Region 8 school districts have been selected to attend the Academy. Carole Mullins, lan-

guage arts consultant at the Region 8 Service Center, sees this as a way to reach every corner of the region.

"Teachers are being told to incorporate the arts into every part of the curriculum," Mullins says, "but while there are certified specialists in music and the visual arts, no certification exists in dance and drama."

"The academy will train a core of teachers to go back to their districts with great ideas and techniques in these important arts."

Through hands-on performance experience, faculty members Jennifer Rose (dance) and Madeline McGeeney (drama) hope to increase the comfort level of

teachers when using arts education in the classroom.

In addition, teachers will attend a field trip to demonstrate how the arts can be used to teach a wide range of subjects.

"This is about more than teaching dance and drama," Mullins adds. "It's about understanding new and engaging methods for incorporating the arts into English, social studies, even math and the sciences. It's a very comprehensive program."

The Department of Education hopes to expand the academy to serve all eight of Kentucky's Service Center Regions in coming years.

# Artisan Center pre-jury workshop success

Artisans from seven area counties recently participated in a workshop hosted by the Kentucky Appalachian Artisan Center, in Hindman. The workshop was presented by Anna Marie Hayden of the Kentucky Craft Marketing Program.

During the workshop, artisans learned about the advantages of being a member of the Craft Marketing Program, the process of jurying as a member of the organization, and how to best present their work.

The Kentucky Craft Marketing Program in Frankfort is a one-of-a-kind organization for the state. It was created with the purpose of marketing quality hand-crafted wares for Kentucky citizens throughout the state, nation and world.

One of the artisans who juryed with the organization last year was Michael Ware, a pottery maker from Knott County. "Ever since my work has been labeled with the Craft Marketing logo, my sales have definitely increased, and as a result, I've been able to increase my prices," Ware said.

The Kentucky Appalachian Artisan Center, in an effort to assist

artisans and preserve the heritage of eastern Kentucky, is helping artisans through the jury process.

Executive Director Carla S. Coburn stated, "We want to have as many artisans as possible in our area benefit from this prestigious state program. We have a lot of talent and quality work in our area,

which is marketable."

The Kentucky Appalachian Artisan Center will be delivering artisans' work to Frankfort for jurying. The deadline to submit work to the Artisan Center is 5 p.m., June 2. For more information about submitting work, contact the Artisan Center at 606/785-9855.

# Organizations Marine Corps League holds election

The Eastern Kentucky Detachment of the Marine Corps League met at the Veterans Referral Center on Sunday, May 13, to elect officers for 2000-01.

Elected were Ray Brackett, commandant and adjutant/paymaster; Joel Stumbo, senior vice commandant; Danny Francis, junior vice commandant; Clay Wells, judge advocate; Donnie Francis, chaplain; Thomas R. Burgess, sergeant-at-arms; and Scotty Francis, deputy sergeant-at-arms.

Ron Bricking, junior vice commandant of the Department of Kentucky MCL, administered the oath of membership to Scotty Francis, associate member.

The department will hold its annual conference on June 3 in Elizabethtown at the Marine House.

Any former or active Marine may contact Brackett at 606/673-4579 for information regarding membership. "We are still seeking 'The Proud, The Few Good Men - The Marines,'" Brackett said.

# Our Yesterdays

(Items taken from The Floyd County Times, 10, 20, 30, 40, 50 and 60 years ago.)

## Ten Years Ago (May 23 & 25, 1990)

Should all the bids that were recently let by the Fiscal Court come under budget, the residents at Hunter will be getting their much-sought-after bridge replacement... An \$8,000 grant from the Area Development Fund has been awarded to the Garrett Area Volunteer Fire Department on behalf of the Floyd County Firefighters Association for the purchase of a cascade breathing air system... The Middle Creek Volunteer Fire Department has established a new emergency system to better serve the residents within its area... Frankie Conn, 42, of Banner was killed Monday in a motorcycle accident on Rice Branch of Prater Creek... Work began on reclaiming the slate dumps and creeks at Wayland... There died: Mary Jane Brown, 80, Prestonsburg, co-founder of Brown Food Service, May 20, at Highlands Regional Medical Center; Juanita Hager Fraley, 72, Auxier, May 18, at her residence; Otis Thompson, 72, Milton, West Virginia, formerly of Floyd County, May 17, at HRMC; Frankie Conn, 42, Banner, May 21, from injuries suffered in a motorcycle accident; Oscar P. Crisp, 64, Findlay, Ohio, formerly of Floyd County, May 18, at Blanchard Valley Hospital; Loretta Jean Blair, 59, Water Gap, May 20, at her residence; Richard Thompson, 87, Harold, May 17, at Hazard Nursing Home; Paul W. Harmon, 59, Erlanger, formerly of Prestonsburg, May 15, at Elizabeth Medical Center; Emma Osborne Waugh, 74, Windsor, California, formerly of Martin, May 20; Lemon Gibson, 72, Bellevue, Ohio, formerly of Dema, May 17, at Bellevue Hospital; Blanche Mulkey Akers, 52, Banner, May 21, at St. Joseph Hospital in Lexington; Pocahontas "Peggy" Layne Robb, 74, May 8 in Glendale, Arizona; Joseph Elmer Akers, 82, Ligon, May 20, at McDowell Appalachian Regional Hospital; Orpha Jean Bryant Bergold, 65, Marinette, Wisconsin, formerly of Langley, May 24, at Bay Area Medical Center; Rev. Albert Watts, 87, Mansfield, Ohio, formerly of Floyd County, May 22, at Shelby Memorial Hospital; Rebecca Turner Martin, 89, Allen, May 23, at her residence.

## Twenty Years Ago (May 14, 1980)

US treasury agents and state police continued their investigation of the recent theft of 10,000 pounds of dynamite from Elkhorn Explosives. About 5,000 pounds were recovered last week from a creek bed about five miles from the scene... Kitten's Truck Stop was held up Sunday. A lone gunman took a total of \$440... J.C. Wells, who conceived the plan for a water system to serve Beaver Creek's two farthest branches from Allen, ended his service as chairman of the Beaver-Elkhorn Water District on Monday... Arlie Hayes of Pikeville was killed in the crash of his Cessna 150 at Big Shoal in Pike County... Margo May received the title of Miss Floyd County by winning the Prestonsburg Junior Woman's Club Scholarship Pageant... There died: Carlisle Cook, 87, of Drift, at his son's home; Andy Hamilton, 69, of Teaberry, at his relative's home in Albion, Mich.; Florence S. Howard, 74, of Prestonsburg, at Riverview Manor Nursing Home; Lola Coleman Rowe, 71, of West Prestonsburg, at Highlands Regional Medical Center; Thomas M. Ratcliff, 77, of Banner, at Riverview Manor; Lucy Shepherd, 65, of Garrett, at HRMC; Maudie Mae Slone, 73, of Martin, at Riverview Manor; Ed Crisp, 82, of Martin, at Our Lady of the Way Hospital; Mrs. Jamie C. Maiden, 79, formerly of Prestonsburg, at her daughter's home in Mechanicsburg, Va.; Rev. Orson P. Smith, 83, of Rush, at King's Daughters' Hospitals in Ashland; Lillia Mae Ratliff, 93, formerly of Bonanza, at her daughter's home in Etna Green, Ind.

## Thirty Years Ago (May 14, 1970)

A Martin delegation, accompanied by Burl Spurlock, Prestonsburg banker, called on Congressional committees last week to double the town of Martin to a point near Allen... Five Floyd County girls were in their rooms in Blazer Hall, a UK women's dorm, when the adjacent ROTC building burned last Tuesday night. All five sustained damage to personal property. Janie Bickford of Auxier lost \$1,800 in clothing and school supplies... Funeral rites, with graveside military honors, were conducted Tuesday morning from the Allen Baptist Church for Sp-4 Ancel James Terry, 19, who died April 29 of wounds sustained in Vietnam... There died: DuRan Newsome, 20, of Grethel, near Banner as result of a logging accident; Ted Collins, 66, Floyd County native, at Gallion, Ohio; Clarence B. Hall, 57, of Grethel, at an Ashland hospital; Jane Harris, 82, of West Prestonsburg, at Prestonsburg General Hospital; Charles Edward Rowe, 3, of Melvin, in an auto accident enroute to McDowell Appalachian Regional Hospital; Joshua W. Endicott, 66, Floyd County native, at Freemont, Ohio; Susannah E. Collins, 86, of Weeksbury, at her home; Ishmael Hager Cox, 56, formerly of Lackey, in Jacksonville, Fla.

## Forty Years Ago (May 19, 1960)

Because of its growing drilling operations in the eastern Kentucky area, United Fuel Gas Company will renovate and expand its centralized field office here, according to John W. Graham, superintendent of the company's Southern Production Division. The cost will be approximately \$300,000... A new contract with the Kentucky Power Company was signed by the city council at its Monday meeting. Under terms of the new pact, Prestonsburg's municipal power bill will run approximately \$270 more per year than in the past. Previously, the city's electric bill averaged \$3,900 per year... The Princess Elkhorn Coal Company division of Princess Coals, Inc. of David has announced the winners of its 16th annual scholarship awards. The five winners this year bring to 80 the number of grants made to outstanding graduating seniors in Floyd and Johnson county high schools... Dedication of the Floyd County Emergency and Rescue Squad's new \$30,000 "home" will be held Saturday, May 28, concluding as three-day open house... Dr. John G. Archer, Prestonsburg physician, was installed as President of the Kentucky Chapter of the American Academy of General Practice at the group's meeting in Louisville last week... There died: George W. Estep, 85, of Printer, at home; Henry Moore, Sr., 83, of Harold, at Pikeville Methodist Hospital; George W. Metz, 90, of Allen, at a daughter's home; Malinda Saunders, 84, of Cliff, at the Beaver Valley Hospital at Martin; Millard Fugate, 80, of Drift, at a daughter's home; Inis M. Elliott, 39, at Our Lady of the Way Hospital.

## Fifty Years Ago (May 18, 1950)

The flip of a switch at 5 p.m. Monday by Reservoir Manager Roy Moore set into motion the mechanism which closed the 14-ton gates of the Dewey Dam, five years and a month after work on the flood control project began... Approximately 300 employees of the Princess Elkhorn Coal Company's No. 1 mine at David walked out at the end of the Wednesday day shift to protest the layoffs of three tippie men... A stormy session of the Prestonsburg City Council was punctuated Monday evening by the resignation of Carl H. Corbin, Councilman from Ward No. 1... If the rains which have plagued eastern Kentucky this month desist, Floyd County's 14th annual countywide graduation of high school seniors will be held outside next Wednesday evening... Certainly Floyd County should support the Sesquicentennial celebration which bears its name, reasoned county officials Tuesday. Franklin W. Moore, general chair-

(See YESTERDAYS, page three)

# Every Ticket Can Be A WINNER!

Carefully follow directions printed on ticket.



• DO NOT Scratch Entire Play Area and DO NOT Bend or Fold Ticket.

If you don't win, scratch entire ticket to see what spots had the winning combination.

Available Where You See:



Where The Winning Is Up To U!

Go to [www.kylottery.com](http://www.kylottery.com) or call (502) 560-1500 to find a Player's Choice retailer near you.



# ATLA Consumer News

## PLAY BALL!

by Richard H. Middleton Jr. and Penny Gold

One of the joys of this time of year is seeing girls and boys participating in community sports leagues.

Stopping to watch these young athletes run the base paths, chase down fly balls and join in football scrimmages is a delightful reminder of the carefree days of our own adolescence. One can't help but raise a voice and root them on.

Another cheer should be raised to show appreciation for America's civil justice's system, which has brought about the many advancements in sports safety that ensure our children are able to have fun and safe playing experiences.

That's just what Sports Illustrated did in its landmark piece entitled "The Safest Season," detailing the first season in years in which no high school football players died from head injuries. The reason: juries ensuring that inferior helmets have no place on the playing field.

That means that last year was the first in years in which there were no stories like James Arnold's. In

1998, James was rendered quadriplegic and respirator-dependent after a junior high football collision caused his spine to fracture. The jury found that the helmet he was wearing was defective and that the company's decision not to add extra padding to the helmet—padding the company included in other models—was the cause of his injury.

The civil justice system has had an affect on more than sports safety equipment. It was this system that opened up Little League programs to girls. That landmark case—Rappaport v. Little League issued a public statement that it would immediately permit girls to register in the League's program.

Not everyone is happy about juries' effects on youth sports. One oft-heard concern is that the threat of litigation has driven up the cost of liability insurance, threatening the survival of these leagues. But the facts do not support such allegations.

In fact, the opposite is true. A study by the Risk and Insurance Management Society reveals that liability costs are actually decreasing, with the cost of liability risk

per \$1000 of revenue falling to \$1.93 in 1997 from \$3.14 in 1992. If the cost of litigation were increasing, prices would be going up, not down.

In addition, a study released in February 2000 by two University of Georgia professors defuses the "litigation explosion" myth.

After examining more than 27,000 Georgia civil cases in several counties over eight years, the professors found that not only do tort suits—including product cases—make up only a small fraction of the overall civil caseload (about 5 percent to 7 percent) but that the rate of tort filings is actually declining when adjusted for population growth.

The fact is that Americans believe in the concept of personal responsibility. That's a valuable lesson taught in youth sports and put into action by our civil justice system.

For more health and safety information and tips, visit ATLA's "Keep Our Families Safe" Web site at <http://familysafety.atla.org>.

Richard H. Middleton Jr., president of the Association of Trial Lawyers of America, is a partner in the Savannah, Georgia, law firm of Middleton, Mathis, Adams & Tate, P.C.

Penny Gold is the executive director of the Kentucky Academy of Trial Lawyers.

## Yesterdays

man of the event, and Max Burns petitioned the council to aid the event in a financial way...There died: Lester Thornton, 37, of Prestonsburg, struck by a falling tree on Stepp Branch of Johns Creek; Beverly Hall, 44, of McDowell, at Paintsville Hospital; Josephine Hager, 83, of Little Paint, at her home; Mary Conn, 68, of Arkansas Creek, at her home.

the building site. The construction was started in 1903 by the late Prof. Byington with the assistance of contributions from many citizens at a cost of \$15,000...The Pen-Kan Gas and Oil Corporation of Wilmington, Del., last week asked judgment in the sum of \$70,466,900 from the Warfield Natural Gas Company in a suit filed in United States District Court at Prestonsburg. The defendant allegedly wrongfully entered upon and removed natural gas from a 130,400 acre tract owned by the plaintiff in Floyd, Pike and Knott counties. According to the petition, the violation extended over a period of nine years...There died: W. C. Goble, 59, of Prestonsburg; Effort Hamilton, 33, of Teaberry, at his home; Floyd A. Skeans, 39, of McDowell, of a hunting accident near Mossy Bottom; Hattie Ratliff, 20, of Hueysville; at Beaver Valley Hospital; Emory Hughes, 2, of Allen, at the Paintsville Clinic.

## Sixty Years Ago (May 16, 1940)

The building that once housed Professor Byington's East Kentucky Normal, the Prestonsburg Baptist Institute, and the Prestonsburg grade school was on its way to the earth from which it rose as WPA men began razing it. The 37-year-old structure was made from bricks baked from clay taken from

# Love: The anti-drug

(NAPSA)—Picture the scene: you take your daughter to the mall and she doesn't want to walk too close to you, or you drop off your son at practice and he leaps out of the car practically before it's come to a stop.

You love your kids and want what's best for them, but sometimes it can be hard to demonstrate how much you love them, particularly as they grow up and become more independent.

Research shows that one of the best ways you can help your kids avoid drug use is by spending time with them. Here are some helpful suggestions for knowing what's going on in your child's world when they seem to close every door to you:

Be a good role model for your kids. There is no such thing as "do as I say not as I do" when raising children. If you take drugs or abuse alcohol, your children are observing and learning from your behavior. On the other hand, if you are a living, day-to-day example of your value system, your children will learn and emulate the compassion, honesty, generosity and openness that you want your children to have.

Be involved in your children's lives. According to behavioral scientist, Tony Biglan, Ph.D., there are simple ways to be part of your child's life:

- 1) Create "together time." Start a tradition or fun, weekly routine to do something with your child, such as going out for ice cream.
- 2) Eat meals together as often as possible. Mealtime is a great opportunity to talk about the day's events, unwind, and reinforce a family bond. Studies show that kids whose families eat together at least five times a week are less likely to be involved with drugs and alcohol.
- 3) Try to be home after school. The "danger zone" for drug use and other risky behavior is between 4 and 6 p.m. If you can, arrange to have flextime if it's available at your workplace. When your child will be with friends, make sure there is adult supervision.

If you would like more tips on communication and parenting, visit [www.theantidrug.com](http://www.theantidrug.com), a web site designed to help parents learn how to talk to their children about staying clean, safe, and drug-free, which is part of the White House Office of National Drug Control Policy's National Youth Anti-Drug Media Campaign offers a brochure called "Parenting Skills: 21 Tips and Ideas to Help You Make a Difference," that can also be ordered by phone at 800-788-2800.

For additional information about drugs, alcohol or tobacco, visit the following web sites: [www.drugfreeamerica.org/drug\\_info.html](http://www.drugfreeamerica.org/drug_info.html), [www.nida.nih.gov/Infofax/Infobox.html](http://www.nida.nih.gov/Infofax/Infobox.html) or [www.health.org](http://www.health.org).

Coors Light 18-Pack Cans \$9.99	Doral \$14.49 ctn.
<b>J &amp; J Liquors</b> Betsy Layne • 478-2477	
<small>SURGEON GENERAL'S WARNING: Cigarette smoke contains carbon monoxide.</small>	

## Festival

Allen Central — Kyra Osborne, Heather Handshoe, Sarah Noble, Kendra Bailey, Virginia Shepherd, Jamie Gunnell, Erin Majakey, Shane Baldrige, Kyle O'Quinn, Leslie Martin, Kris Fultz, Kevin Brown, Stephen Prater and John Slone

Betsy Layne — Jessica Sturgill, Sarah Conn, Jada Newsome, Leigh Ann Carroll, Natasha Stewart, Alicia Shell, Justin Conn, Nick Burchett, Bart Wagner, Michael Goble, Clayton Case, Jimmy Osborne, Nat Blackburn, Sean Lawson and Dustin Rogers

Prestonsburg — Courtney Conn, Sephunie Prater, Karen Spradlin, Cynthia Fitzpatrick, Sara May, Rachel Davis, Julia Taylor, Tina Hall, Amanda Elliott, Jessica Thornsberry, Brandon Haley, Lowell Brock, Jason Johnson, Brandon Bentley, James Elliott, Jessica Hicks, Brian Chaffins, Greta Hicks, Patrick Davis, Alex Hill, Renny Hall, Derek Henderson and Brent McGuire.

South Floyd — Brandon Lawson, Amanda Issac, Leslie Compton, Chris Newsome and Lance Sparkman

Winners in the art competition were in three categories: Top 10 All-County Artists, First Place, and Honorable Mention.

The Top Ten Artists were Sonya Tackett (SFHS); Leslie Slone (ACHS); Jessica Hayes (BLHS); Debra Slone (PHS); Dustin Little (ACHS); Melody Meade (BLHS); Jarad Hall (PHS); Lance Sparkman (SFHS); Melissa Howard (ACHS) and Alexis Thornsberry (PHS).

First Place winners in various categories include Wendi Moore (SFHS); Drew Petry (ACHS); Michelle Travis (PHS); Charles Ruth (BLHS); Rebecca Wright (SFHS); Jessica Evans, PHS; Z. W. Chaffins (ACHS); Lowell Brock (PHS); Mary Beth Bentley (SFHS); Christy Manns (ACHS); Heather Hunt, (BLHS); Maggie Cook (SFHS); Tiffany Ratliff (PHS); and Dustin Owens (ACHS) and

Brittany Carey (PHS). Honorable Mentions went to Pam Kendrick (SFHS); Serena Williams (SFHS); Beth Garrett (PHS) and Michelle Salisbury (BLHS).

## BIRTHDAYS



Turns two

Gregory "Ryan" Hoskins, son of Nathan and Stacy Hoskins, celebrated his second birthday on Tuesday, May 23, 2000, at his home at Stanville with family and friends. His party theme was Blues Clues. He is the grandson of Mike and Debbie Hoskins of Stanville, Greg Clark of Allen and the late Debbie Clark. He is the great-grandson of Sonny and Darnell Irick of Betsy Layne, Donna Blair of West Van Lear and the late Clay Blair, Gerry Clark of Ivel, and the late Hobert and Leonna Hoskins. He is the great-great-grandson of Juanita Morrill of Lexington.

# Hair Today

## Beating hair blues

(NAPSA)—Dry, brittle strands; limp locks; and hair breakage, all call for strong solutions. You need, however, to pair strength with gentleness.

Today, hair damage comes from certain culprits, and the hair conditioning experts say three simple questions can expose them. To discover what's causing hair havoc and how to fight it, answer the following questions:

1. Where have you been spending your time lately?

If it's indoors: Dry indoor air can cause static and flyaways. You need moisturizers that counteract dryness and cuticle smoothers that replenish shine with gentle, effective emollients.

If it's outdoors: The sun's UV rays and environmental pollutants are your greatest enemies because they degrade the cuticle and the hair's inner core, encouraging breakage. Fight back with naturally formulated strengtheners and revitalizers that work from within and contain provitamins and UV filters that help protect color-treated hair from fading and natural hair from breaking.

2. What do you do to your hair most often?

If you color your hair: you've broken some important inner bonds. In addition, you've raised the cuticle, allowing moisture to escape. Re-moisturize regularly and reach for serious strengtheners at least once a week. One to try: VO5 Hot Oil Shower Works Color-Treated Hair Treatment with UV Shield.

If you blow dry daily, or use

curling and pressing irons: you're sealing the cuticle after depleting moisture. Put the moisture back with a nourishing formula, then seal the cuticle and always direct air flow from your blow dryer straight down the hair shaft. Use thermal tools at the minimum heat-setting necessary. If the heat's gotten too hot, reach for a serious deep conditioner, such as VO5's Total Hair Recovery, to replenish nutrients and rebuild strength.

If you keep it as natural as you can: keep up the effort by re-hydrating weekly with a hot oil treatment or a quick conditioner.

3. What is your hair type?

If it's fine: use products that add volume and inner strength without weighing hair down or coating the cuticle.

If it's curly: Moisture leeches out at the crux of every curl and your hair reflects less light, so it's a bit duller-looking than straight hair. Use a light hairdressing such as VO5's Sheer Hairdressing anti-frizz shine creme to add smoothness and shine.

If it's color-treated: it's a truly modern type! Rely on products that protect your color's vibrancy while strengthening your hair. Look for products with a UV shield, such as VO5's spray-on Color Protection Complex, to help keep the sun's ultra-violet rays from damaging your hair.

Take a three-pronged approach toward beating your hair's blues: counteract damage, restore moisture and protect against the elements for more beautiful hair!

## Smile!

It's Portrait Time.

Only  
**\$5.95**

**No Fees!  
No Hidden Costs!**

**New Drape Background!**

**One - 10x13**

**Two - 8x10s**

**Four - 5x7s**

**Four - 3 1/2 x 5s**

**32 Wallets**

**Create "Together Moments"**

NO SUBJECT FEES OR ADDITIONAL CHARGES. \$5.95 package price paid at photography. Price for custom portraits our selection. Limit one advertised package per family, please. Up to five additional poses taken for optional collection with no obligation to purchase. All sizes welcome minors under 18 must be accompanied by a parent. Sizes approximate. Backgrounds and props may vary by location. Your choice of available backgrounds; some group limitations apply.

**WAL\*MART**  
Portrait Studio

**Photographer Will Be Available These 5 Days Only:**  
Thursday, May 25 through Monday, May 29  
Photography Hours: 10:00 a.m. - 7:00 p.m.

**250 South US  
Hwy 23 Prestonsburg**

**Hurry! One Week Only!**

## Memorial Flowers

in Eastern Kentucky

**Very Low Prices!**

Bush Flowers.....	Reg. \$1.99....	<b>\$1.00</b>
Bush Flowers.....	Reg. \$4.99....	<b>\$3.99</b>
Bush Flowers.....	Reg. \$5.99....	<b>\$4.99</b>
Bush Flowers.....	Reg. \$9.99....	<b>\$7.99</b>

Headstone Spray .....	Reg. \$12.99....	<b>\$9.99</b>
Headstone Spray .....	Reg. \$14.99....	<b>\$12.99</b>
Headstone Spray .....	Reg. \$28.99....	<b>\$19.99</b>

**Largest Selection Ever!**

16" Script Wreath Mother & Father.....	Reg. \$14.99....	<b>\$10.99</b>
16" Beloved, Spray, Mother & Father .....		<b>\$5.99</b>
20" Cross with 7 Flowers .....	Reg. \$3.99....	<b>\$2.99</b>
Baby Wreath .....		<b>\$6.99</b>

Memorial Headstone Spray .....	Reg. \$40.99....	<b>\$32.99</b>
Memorial Decoration .....	Reg. \$18.99....	<b>\$15.99</b>
Memorial Decoration .....	Reg. \$13.99....	<b>\$10.99</b>

**E.P. Grigsby Store**  
285-3025 • Martin, KY  
Open: Monday - Saturday 9 - 5:30  
Sunday 12 noon - 6 p.m.

# Psoriasis sufferer should ask doctor for a 'stronger hammer'

Question: I have recently developed a problem with my scalp. It started with a small area that itched and had dry flaky scales on it. Occasionally, one of these 'sores' makes a sticky substance.

Now the condition seems to be spreading over my entire scalp. I saw a dermatologist, who said I have psoriasis. He gave me a prescription for a special shampoo, but this doesn't seem to help very much. Can you recommend something that I can do to cure this problem?

Answer: I think most people are familiar with the name "psoriasis" but may not understand the nature of the condition. Medical scientists believe that psoriasis is due to an abnormality in the body's immune system, specifically in the helper T-cells.

In this disorder, the immune system attacks apparently healthy tissue — most commonly skin, joints or nails — and causes inflammation of it. This results in a reddish-colored skin lesion with thickened, often silver-colored areas on top that are called scales.

These psoriasis lesions can develop on any part of the body, but they are most common on the outside surfaces of the elbows and knees, on the scalp, the palms and



## Family Medicine

John C. Wolf, D.O.  
Associate Professor  
of Family Medicine



the feet.

Psoriasis is certainly a common problem — it afflicts about 6.4 million Americans. It may first appear at any age, even in childhood, but most people don't show signs of it until they are adults.

Psoriasis also has a strong genetic component. That's why those with a family history of it have a much greater risk of developing the disorder. Specifically, the general population risk is about four percent, but if one parent has psoriasis, the risk rises to 28 percent, and if both parents suffer from the disease, the risk rises dramatically to 68 percent.

Men and women are troubled with this in equal frequency, so the disorder is not linked to the "X" chromosome. Actually, most experts think that there is more than

one gene involved in the inheritance of this disorder.

Although a cure for psoriasis hasn't been found, we are fortunate to have a number of treatments that do give a "temporary clearing" of this life-long condition for most sufferers. The shampoo your dermatologist prescribed is one of these. Don't be disheartened that it didn't work.

To borrow an explanation from my carpentry experience: You don't use a sledgehammer to drive a carpet tack. Your doctor started you on the mildest medicine that was likely to give you relief — a tack hammer, if you will.

Go talk to him again. He has many other treatment options available before getting to the "sledgehammer" one.

You shouldn't limit your treat-

ment for psoriasis to only the drugs you get from your doctor. A psoriasis attack can be brought on by emotional stress, so try to view life from a more relaxed perspective. Skin irritation from chemicals or tight clothing can do it too, so obviously you should avoid these.

One of the most effective treatments you or your doctor can prescribe is sunlight exposure, but don't overdo your first few days out in our gorgeous spring weather because sunburn can make psoriasis worse.

I'd suggest that you talk to your dermatologist again because of the medical concerns and the significant social consequences of your condition.

You may also want to contact the National Psoriasis Foundation at 6600 S.W. 92nd, Suite 300, Portland, OR 97223, or call 503/244-7404 or 800-723-9166 for more information about your condition. You can also go to the Internet URL: <http://www.psoriasis.org>.

"Family Medicine" is a weekly column. To submit questions, write to John C. Wolf, D.O., Ohio University College of Osteopathic Medicine, Grosvenor Hall, Athens, Ohio 45701. Past columns are available online at [www.fhradio.org/fm](http://www.fhradio.org/fm).

## WEDDINGS/ENGAGEMENTS



### DeBoard-Combs plans told

Dennis and Janice DeBoard of Prestonsburg announce the engagement and forthcoming marriage of their daughter, Katrina, and Steven Combs, son of David and Mary Ann Combs of Whitesburg. The bride-elect is a 1997 graduate of Morehead State University with a degree in allied health and science. She is employed as an x-ray technologist at Lake Cumberland Regional Hospital in Somerset and is a part-time employee at Central Baptist Hospital in Lexington. The prospective groom is a 1992 graduate of MSU, with a degree in health and science. He is employed as a radiology supervisor at Lake Cumberland Regional Hospital. The wedding is planned for June 10, 2000, at 1:30 p.m., at Highland Avenue Freewill Baptist Church in Prestonsburg. The custom of an open ceremony will be observed.

# Avoiding household burns

(NAPSA)-More than two million Americans suffer burn injuries each year, and about 70,000 of them require admission to the hospital.

"Burns are one of the leading causes of accidental injuries in childhood, and the greatest tragedy is that many of these could have been pre-

vented," said Dr. David Wilcox of the American College of Emergency Physicians.

"Fortunately, there are steps you can take to protect your family and avoid a trip to the emergency department."

- When cooking, keep pot handles turned toward the rear of the stove, and never leave the pans unattended.

- Do not leave hot cups of coffee on tables or counter edges.

- Do not carry hot liquids or food near your child or while holding your child.

- Always test food temperatures before serving a child, especially foods or liquids heated in a microwave.

- Keep matches and lighters out of children's reach in a locked cabinet. Use only child-resistant lighters.

- Prevent scalding by keeping your water heater set at 120° to 125°F; test bath water before putting a child in the bathtub.

- Cover unused electric outlets with safety caps, and replace damaged, frayed or brittle electrical cords.

- Keep fire extinguishers on every floor of your house, especially in the kitchen, and know how to use them.

- Do not put water on a grease fire-it can spread the fire.

- Have a working smoke detector on every floor of your home. Check batteries at least once a year.

- Know what to do in case clothing catches fire: Stop (don't run), Drop (to the floor, immediately), and Roll (cover your face and hands while rolling over to smother the flames).

"For burns and other medical emergencies, it's important to know first aid," added Dr. Wilcox. For

minor burns, run cool-not cold-water over the burn or hold a clean, cold compress on it until the pain subsides. Do not use butter or other types of grease. Do not apply ice. Remove jewelry or tight clothing from around burned areas, and apply a clean, dry dressing.

For more serious burns, do not use water or break blisters. Do not remove clothing if it is stuck to the burned skin. Keep the victim warm and dry, and keep burned arms or legs raised to reduce swelling.

Get immediate medical attention if you have any of the following symptoms related to a burn:

- fever
- pus-like or foul-smelling drainage
- excessive swelling
- redness of the skin
- a blister filled with greenish or brownish fluid
- a burn that doesn't heal in 10 days to 2 weeks.

For more health care facts and safety tips, visit the American College of Emergency Physicians website at [www.acep.org](http://www.acep.org).



### Hicks-Blankenship to wed

Donald H. and Freda Hicks of Prestonsburg announce the forthcoming marriage of their daughter, Caroline Leigh, and Timothy D. Blankenship, son of Bennie and Wanda Blankenship of Prestonsburg. The wedding is planned for 4:30 p.m., on Saturday, June 17, 2000, at the Prestonsburg Church of Christ. The gracious custom of open ceremony will be observed. A reception will follow in the church annex.

**Coors Light** 18-Pack Cans \$9.99  
**Doral** \$14.49 ctn.  
**J & J Liquors**  
 Betsy Layne • 478-2477  
SURGEON GENERAL'S WARNING: Cigarette smoke contains carbon monoxide.

## Earn Your Bachelor's Degree in Prestonsburg!



Sullivan College now offers evening and weekend classes on the campus of Prestonsburg Community College.

If you already have an associate degree or two or more years of college credits, you can complete a fully accredited Bachelor's degree in Business Administration from Sullivan College in 18 months or less.

New classes begin June 26th!

Call for your individual advising appointment!

- Fast 11-week quarters
- Flexible evening & weekend classes to meet your schedule
- Nationwide graduate employment assistance

800/467-6281

RIGHT HERE! RIGHT NOW!  
 IN PRESTONSBURG!

**Sullivan College**  
 Quality education for today's diverse careers

Sullivan College is accredited by the Commission on Colleges of the Southern Association of Colleges and Schools to award Associate, Bachelor's and Master's degrees.

## American Cancer Society honors breast cancer survivors

(NAPSA)-Like so many women her age, Liz Wolfe was looking forward to enjoying middle age with family and friends when breast cancer almost changed that. She was 44 years old, a wife and a mother. "I felt so helpless, so alone," says Liz. "I really needed someone to talk to, someone who understood."

During her recovery from surgery, Liz was visited by a trained volunteer from the American Cancer Society's Reach to Recovery program. This one-to-one

national peer support program of more than 17,000 breast cancer survivors is designed to support the concerns of individuals facing a breast cancer diagnosis or treatment. Reach to Recovery matched Liz with someone who had shared a similar experience. "I realized it is alright for me to feel the way I do," said Liz. "And breast cancer is not a death sentence." Liz was so moved by her Reach to Recovery experience, she became a volunteer to help others overcome their fears.

Today, Liz volunteers with her daughter, Carol, who also is a breast cancer survivor, to help the estimated 175,000 American women who will be diagnosed with breast cancer this year.

To honor the courage and strength of its more than 17,000 Reach to Recovery volunteers, this year the American Cancer Society launched "Expressions of Courage: Celebrating the Spirit," a national public arts program. People who experienced breast cancer, either personally or through a loved one, were encouraged to submit proposals that depict the courageous spirit of those who have battled breast cancer.

The winning entry was submitted by artist Paula Temple of Oxford, Miss., who created a colorful three-paneled painting that has captured the spirit of breast cancer survivors. Her submission, which was selected by a panel of art museum curators and Reach to Recovery volunteers, is touring the country.

To learn more about the American Cancer Society's Reach to Recovery program, call the American Cancer Society at 1-800-ACS-2345 or visit [www.cancer.org](http://www.cancer.org).

# Getting a man just got easier

(NUE) - So you haven't found the perfect man yet? Singles bars and blind dates haven't been too successful, and you're tired of waiting for Mr. Right to find you. So what are your options? You can sulk, give up or take control of your dating destiny and focus on getting a life - then getting a man.

The ultimate single woman's guide is here, and author Jennifer Bawden knows what she's talking about. After all, more than 30 weddings and engagements have resulted from advice she's given to friends. "Get a Life, Then Get a Man," released earlier this year, explains how women can get the man they want without compromising their standards.

Bawden urges women to enjoy being single and focus on their own goals. By realizing their own dreams, women will unleash confidence, passion and power - major turn-ons for men.

The book encourages women to take a proactive approach to all areas of their lives and provides everything women need to know about breaking those proverbial rules. It offers tips on how to screen, approach and evaluate the men of your choice. You'll learn how to avoid the 15 things women

do that turn men off, like not saying thank you, not unlocking his car door or traveling with a busload of suitcases.

Bawden also offers advice on how to read for personality clues so you can avoid wasting time with the Ferrari (an airbag ego whose personal life takes a back seat), the Fisherman (he delivers the latest lines, lures and tackles) and the Bellhop, who comes with too much baggage.

The book lists basic steps women can take to improve their lives and increase their chances of landing a man, including questioning everything, acknowledging your flaws, making a list of what you want, committing to growth and focusing on reality.

Bawden urges single women to "break out of the spinster funk" by appreciating their single status. Enjoy what you have, she says, and remember: A man is not the solution, you are.

To find out more about improving your life and how that may help lead you down the aisle, pick up a copy of "Get a Life, Then Get a Man" from [JenniferBawden.com](http://JenniferBawden.com), Amazon.com or any local bookstore.

# Got a Check? Get Cash!

Get a hand on your finances with check cashing convenience.

We give you cash for your check.

## CHECKS 4 CASH

Now Selling Western Union Money Orders and all other Western Union Services

<p><b>PRESTONSBURG</b> 929 North Lake Dr. (Beside Hardee's) 886-1800</p>	<p><b>PIKEVILLE</b> Mullins Addition 437-2200</p>	<p><b>INEZ</b> 1807 Main Street 298-3949</p>
--	---	--



# BUSINESS

## professions

# Uptown in the country

## Pin Oak Plaza 'grand opening' this weekend

Story and photos by Pam Shingler Business Editor

Area residents will have less reason to drive to Lexington and Huntington to shop if Marilyn Halbert continues development of her Pin Oak Plaza, south of Prestonsburg on US 23.

Halbert's Around the Clock Waffle House opened during the winter to immediate crowds. (She has since added ribs, fish and soup beans with cornbread to the dinner menu.)

In new structures across the driveway from the restaurant, two stores have opened within the last few weeks: Mertz Home Store and Just Your Style women's fashions.

Slated for opening within the next three weeks is a "bath and body" store, Luxurious Lagoon.

Walk into Mertz and you feel like you're walking into the pages of a catalog, such as Crate & Barrel or any number of upscale home decor outlets.

Wicker and rattan living and dining room suites, large clay urns, wooden animals, garden stones, china, softly-colored throws, paintings, frames, candles and assorted candleholders, rugs, baskets of all shapes and sizes — the merchandise fills the room from wall to wall, creating a challenge to navigate through.

One section is devoted to bedding, stacks and stacks of it, matching sets containing everything that goes on the bed, as well as the sleeper, from sheets to dust ruffles to slippers and gowns.

Halbert said she can order many items custom-made from the manufacturer.

The entrepreneur has shied away from the middleman as much as possible. She went to Thailand to pick out much of her current merchandise and is planning a buying trip to Hong Kong soon.

She said she also carries items from all over the United States, including some handmade pieces from this area.

"We have different stuff all the time," said Halbert, referring to the eclectic mix that is available.

She refuses to characterize the wares in one decorative genre. "We are a little bit modern, a little bit country," she said.

The clothing store, Just Your Style, has name brand dresses and casual wear to suit a range of ages and tastes. One Way Designs, for instance, offers a mix-and-match smorgasbord of dresses, blouses, shorts, slacks and skirts.

On a recent day, "Oohs" and "Ahs" from customers Marguerita Hampton and Juanita Parsons attest-

**"We are a little bit modern, a little bit country"**

ed to the eye-pleasing costumes.

The popular Liz Claiborne label will be represented in a few weeks, according to Kristin Halbert, who oversees the store while looking after her five-month-old twins, Chase and Victoria. (She has plenty of help since the operation is all in the family.)

Kristin Halbert is particularly proud of the jewelry case. "We have the least expensive sterling silver in the area," she said.

In a back room of the Mertz Home Store, employee Charlie Martin is preparing for the opening of Luxurious Lagoon.

She is partial to the brilliantly-colored negligees that are ready to be displayed, and she insisted that "our prices are less than half those of Victoria's Secret."

Even though it's after the fact, Marilyn Halbert is having the official grand opening for the restaurant, home store and clothing store over Memorial Day weekend.



Marilyn Halbert, owner of Mertz Home Store, purchases merchandise, such as this elegant rattan sofa set, from across the country and in the Far East. Baskets, stuffed animals, pillows, pictures, pottery and more are available at the Pin Oak Plaza complex.



Got a yen for chicken? The Mertz Home Store on US 23, south of Prestonsburg, has a collection of chickens to suit just about anyone, from giant wooden chickens to small ceramic ones.



Business owner Halbert says framed prints were big sellers for Mother's Day. Her home store has an array of china, napkins and table dressing. The grand opening for Pin Oak Plaza, where the store is located, is this weekend.



Charlie Martin shows some of the line that will be featured in the Luxurious Lagoon "bath and body" store that will open in a few weeks at Pin Oak Plaza. Already open is a women's clothing store, Just My Style.

## Independent women's action project

by Jana Novak

Throw out the pocket protectors and throw in a bra. The stereotype of technology savvy people must now be updated to include women.

Not only are women overtaking male Internet consumers, but according to the Internet research firm, Venture One, they are also making themselves comfortable in the executive ranks of the "dot-com world."

In fact, women have doubled their presence in top-tier management positions just since 1998, holding an impressive 45 percent of those jobs at Internet firms receiving venture capital funding last year—compared to only 4 percent at traditional Fortune 500 companies. Even Time magazine included five women in its 1999 "Digital 50."

Obviously, the proliferation of technology has had widespread benefits for women. But the benefits are not only in terms of their success within its executive ranks, but also in terms of the freedom and flexibility it offers to find creative solutions to juggling a professional life and a personal life.

My friend Virginia, a married mother of one

## Women & technology

and the top communications officer at a Washington, D.C.-based public relations firm, understands this pressure.

Fortunately, an understanding employer and technological advances have allowed her to have the best of both worlds. By telecommuting from home two days a week, she's been able to continue putting her years of experience and PR savvy to use for clients while also spending quality time with her new toddler.

In other words, the flexibility and freedom provided by technology offers perhaps the first step toward answering the age-old dilemma for women: to stay at home or not to stay at home.

Whether a woman decides to work with her employer to create the flexibility she desires or to be her own boss through a home-based business, technology is the key factor.

In fact, while home-based businesses for women have been around for centuries, technology has taken it to a new level. Today, these businesses are no longer a way to simply supplement income, they are income.

Of course, technology had not just benefited working mothers. By now the tales of the "young millionaires" created through the stock market success of Internet start-ups are hard to ignore. But even without creating millionaires, technology provides flexibility and success for the younger generations.

In fact, the so-called "digital generations" are more professionally mobile and entrepreneurial than their ancestors. Technology has allowed them to make their skills applicable across a wide range of career fields, create their own businesses, garner greater compensation and benefits from companies, attend online academic classes, as well as allowing them the choice to work from home.

It appears not just mothers like the idea of a home office.

# BUSINESS

professions

## E-business conference slated

The University of Kentucky Gatton College of Business and Economics is co-sponsoring a three-day conference in Lexington, June 5-7, highlighting electronic commerce in the Midwest and putting entrepreneurs into contact with potential financial backers and investors.

"The Silicon Central Conference" set for the Embassy Suites Hotel on Newtown Pike, offers people interested in e-business the opportunity to advance and gain exposure for their enterprises.

"While the e-business communities on the coasts have received a great deal of attention, the innova-

tion and value being created by companies in the 'Silicon Central' region makes this a high-tech hot spot," said Rick Baker, CEO of eCorporation, a co-sponsor of the conference.

"The conference will provide local Internet ventures with an opportunity to seek financing beyond the region and offer finance players a look at fresh ideas."

Industry leaders will conduct panels on topics including emerging wireless technologies; the Midwest, or "Silicon Central," as a high-tech center; the Internet's effect on training and development; and "clicks and mortar strategy."

As an added highlight, break-out sessions and other networking opportunities will be scheduled.

In keeping with the high-tech theme, events will be video-streamed live on Yahoo. A keynote address will be given by Ralph Seferian, vice president of e-business sales and operations at Oracle, one of the Internet-commerce industry's leading innovators.

Other scheduled speakers include management guru Tom Peters; Yahoo official Tim Sanders; Bob Ryan, vice president of site operations at Knight Ridder Interactive; and Bill Glynn, partner at SouthEast Interactive

Technology Fund.

Entrepreneurs seeking funding are encouraged to submit business plans for consideration by applying on-line at

www.SCEconference.com. "Pitch sessions" will permit entrepreneurs seeking early-stage funding to meet with potential investors and financial backers. Only 20 companies will be invited to pitch. A committee of financiers and regional business leaders will judge entries.

Other conference sponsors include Gray Capital, the investment arm of James N. Gray Co., Jobs.com, Arthur Anderson, Kentucky.com, Goldman Sach.

## Nation honors entrepreneurs during small business week

President Bill Clinton has proclaimed May 21-27 as National Small Business Week to celebrate the contribution of America's 25 million small businesses.

The U.S. Small Business Administration sponsors national Small Business Week with a three-day celebration in the nation's capital, from May 23-25.

Festivities include the naming of the SBA National Small Business Person of the Year. The national

winner is selected from 53 state Small Business Persons of the Year—one from each state, plus the District of Columbia, Puerto Rico and Guam.

The SBA Kentucky Small Business Person of the Year Award recipients are Jacqueline Smith and Deborah Dyer, owner of Central Kentucky Research Associates Inc. (CKRA), located in Lexington.

CKRA conducts research studies for major drug companies in

America and for a number of drug companies in Europe and Japan.

Smith and Dyer, both RNs, began the business in 1991, with \$50 each. CKRA now employs 14 people and grossed more than \$1.6 million last year.

Small Business Advocates are also honored during National Small Business Week. These awards recognize individuals who have been advocates of minority-owned, women-owned and veteran-owned small businesses.

### Woodland Park

Come and see the area's newest development.

Located 1 mile off US 23 and just 10 minutes from Prestonsburg

and 15 minutes from Pikeville.

Large lots in a woodland setting with restrictions.

Shown by appointment. Call 886-2300 or 434-2300

### BENCHMARK REALTY

140 Brookside St., Lancer/Water Gap Rd., Prestonsburg, Ky. 41653  
(606) 874-2088, office • Fax: 874-8508

Agents after 5 p.m.:  
Hansel Cooley, Sr. 874-8545  
Realtor / Ky. Certified Appraiser  
Frances Cooley 874-8545

Sarah Frances Cooley  
Broker



PRESTONSBURG (Sawmill Road)—This home has been loved! Offering 2 bedrooms and 2.5 baths. The home has been remodeled recently with a family room added. Features include a beautiful oak kitchen with bar, a large utility room, lots of closet space, stone fireplace, whirlpool tub, 2 bow windows, above-ground pool with deck, and a 2-car detached garage. Situated on a 270x150+ lot with nice landscaping. Also a 150x150+ extra lot can be purchased with home or separately. Call Hansel or Frances for details or appointment to view. K-005.

### HOME & FARM FOR SALE BY OWNER

Follow Your Dreams!

The perfect house in the country...Route 1750...just minutes from Rt. 23 four-lane at three exits. Centrally located to Paintsville, Prestonsburg, Inez, and Salyersville. 2300 sq. ft. ranch brick home with large rooms, 3 bedrooms, living room, kitchen, dining room, family room with brick/stone fireplace, den, 3.5 baths, stone patios. Large barn, 25 acres, m/l, with app. 6 acres level to rolling land. Lots of privacy and room for your family, friends, horses, and dogs. \$349,000. Negotiable.

Call 606-789-4676, after 6:00 p.m.

Debbie Allen  
Broker-Manager  
886-3043 (Home)  
889-1073 (Pager)



### REAL ESTATE PROFESSIONALS

132 South Lake Drive, Suite 102, Prestonsburg, Ky.  
(606) 886-1177 • (606) 886-1163 (Fax)

- BEVERLY JORDAN.....886-0988 (Home) • 924-8354 (Pager)
- SHEILA SETSER.....285-0278 (Home) • 886-5547 (Pager)
- VICKI WARD.....297-1980 (Home) • 889-2144 (Pager)
- SHEILA CROCKETT.....886-0740 (Home) • 889-1069 (Pager)
- BRUCE BELCHER.....886-6360 (Home) • 889-1282 (Pager)
- JOHN SWISHER.....789-1353 (Home) • 788-1956 (Pager)

No Photo Available

No Photo Available

NEW LISTING—If you are looking for another piece of investment property or a starter home, this could be it. Convenient to town, storage units, and schools. Call for more info. (H-104783)



Completely remodeled brick home. Ceramic tiled floors—hardwood floors. Beautifully decorated, convenient to town and Jenny Wiley State Park. \$87,000. (B-104758)

NEW LISTING—4-bdrm., 1.75 bath, ceramic tile, Berber carpets, sunroof, walk-in closet, in-ground pool, in-town location, need I go on? Only \$98,000. (V-104784)



This 2-acre tract of land currently has 2 older homes that are used as rental property and is conveniently located just off Rt. 23 at Stanville. Large level lot. Call for more info. (L-104335)



Check out this 3-year-old modular home. 3 bedrooms, 2 baths, attached garage, block foundation. Call for more details. (B-104340)

Great starter home or investment property. Located off U.S. 23. (S-104336)

### IDEAL FOR COLLEGE STUDENTS

NEW townhouses available for rent in Lexington.

Located near Tates Creek Road and Man-O-War Boulevard, these 3-bedroom, 3-bathroom units are perfect for the college student.

Rent is \$950 / \$1050 (Garage available)

For more information, call: (606) 297-2323.

### HOUSE FOR SALE BY OWNER



Located at Hunter, Kentucky \$119,000.00

606-377-6676, please leave message  
606-932-3274

### AUCTION

Tuesday, May 30th at 10:00 a.m. MIDDLE CREEK, KY

INSPECTION PERIOD: Friday, May 26th, 4 - 6 p.m.

PERSONAL PROPERTY

10' X 12' storage shed, tillers, garden tools, grill, grinder, vise, water hoses, lawn chairs, chest freezer, washer, dryer, range, dinette set w/4 chairs, couches, chairs, floor model TV, end tables, coffee table, 2 bedroom suites, dishes, pots, pans, lamps, quilts, VCR, vacuum cleaner, and much more!

DIRECTIONS: 3431 Spurlock Middle Creek Rd., Prestonsburg, KY  
TERMS: 10% Buyer's Premium added to determine final sales price. MOBILE HOME: 10% downpayment on the day of the auction, balance due within 15 days, mobile home and storage building must be removed from the property. PERSONAL PROPERTY: Payment in full on the day of the auction, immediate removal. Being sold "as is, where is" with no warranties either expressed or implied. Announcements made on the day of the auction take precedence over previously written material or statements made.

RE/MAX Action Team  
Bill Gibson, Auctioneer  
432-8181  
1-800-926-8025

Century 21 American Way Realty  
412 N. Arnold Ave., Prestonsburg, Ky. 41653  
Independently Owned And Operated.

Dorothy Harris, Broker  
886-9100  
1-800-264-9165

REALTOR ASSOCIATES: AFTER 5:00 P.M.

ELLEN HOLBROOK.....874-9558  
JOYCE ALLEN.....886-2523  
LILLIAN BALDRIDGE.....886-8459

H. ALLEN BOLLING.....886-5325  
"SIS" HALL.....874-0380  
VICKI RICE.....349-7306



ALLEN—GREAT LOCATION. Very nice 3-bedroom home with large kitchen, oversized living room, carport, and much more. Call for details.  
NATURAL BRIDGE—BEATYVILLE AREA. COMMERCIAL PROPERTY. Approx. 25 acres with city water and electric available. 5-6 level acres.

YOUR HOME CAN BE PICTURED HERE!  
Call Our Office—Your Home Can Be Featured On Our Upcoming "Showcase of Homes!"



PRESTONSBURG — 3-bedroom, 1-bath home with full basement on 3.5 acres. \$87,900 104593  
JENNY WILEY AREA—4/5 bedroom home w/pool, 2-car garage, rec room, and more. \$124,900. 103878

LOTS & LAND  
JENNY'S CREEK—5 acres out of flood plain. Several house sites. M-101625  
NEW SUBDIVISION—Mini farms, approx. 2.5 miles from Mt. Parkway. Call Ellen for details.  
WHEELWRIGHT—25 acres, m/l, with house site. B-104661  
WAYLAND—3 acres in Steels Creek. M-104675  
LANGLEY—1.52 acres. Already had perk test. F-104330  
SPURLOCK—3 tracts—from 5.11-acre to 6.75-acre. \$24,500 each.

PLANNING ON SELLING YOUR HOME?  
Let us produce a TELEVISION COMMERCIAL of your property. Broadcast it on our weekly "SHOWCASE OF HOMES" Sunday mornings at 10:30 a.m. on WYMT Hazard and all at NO EXTRA COST TO YOU!  
Call for details. 886-9100 or 800-269-9165

Promotions? New hires?  
Relocations?  
Renovations?  
Change of hours?  
New products? Expansions?

Have you recently started a new business?  
Let the Times help you spread the word. Call 606/886-8506; ask for Pam Shingler.

WESTFALL REALTY  
60 Westfall Drive P.O. Box 148—Inez, Ky. 41642  
Thomas L. Westfall, Broker/Owner • Phone (606) 478-9425

LOOKING FOR PRIVACY? Check out this lovely log home, situated on 1/4-acre lot with 4+ acres hillside. 3 bedrooms, 1 bath. Very nice.

ELKHORN CREEK, TIRED OF PAYING RENT? LOOK! 2-bedroom mobile home situated on nice level, fenced lot.

NEED LOTS OF ROOM? Come see this immaculate 3528 sq. ft., 13-room, 4-bdrm., 2-bath home, located close to both Pikeville and Prestonsburg.

Good location, 3 bedrooms. (104-580)  
3 bedrooms, very private! (104-619)  
3 bedrooms (104-609)

PIKEVILLE  
QUAIL RIDGE, 60 AC.....\$28,000.  
KING ROAD.....\$17,500.

FLOYD COUNTY  
FRASURE'S CREEK, 100x100.....\$9,900.  
MUD CREEK ACREAGE

RE/MAX Action Team  
886-3700  
1-888-886-3700  
263 University Dr.  
Prestonsburg, KY 41653  
www.remax-actionteam-ky.com

Bill Gibson  
Broker, Auctioneer  
Jo Bentley 886-8032  
Trent Nairn 874-1002  
Lynette Fitzner 886-0095  
Sandy Burchett 874-7066  
Lisa Johnson 587-2933  
Eric Fitzner 889-9514  
Shirley Blackburn 889-9156  
Ann Estep 886-9048

NEW LISTING  
LITTLE PAINT - Commercial property. Approximately 30 acres, water and electric available, fronting U.S. 23. \$190,000 (104762) Call Lynette.

WEST PRESTONSBURG - This 3 bedroom, 1 bath home offers a large front porch, nice rear deck, and french doors. \$82,500 (104565) Call Shirley.

PRESTONSBURG Nice 3 bedroom, 1 bath home situated on approx. 250 x 125 lot. \$69,900 (104594) Call Jo.

GARRETT - Nice older home with 3 bedroom, 2 bath, pine floors Iso has rented house on property. \$68,000 (104534) Call Jo.

STANVILLE - Great starter home with another small house included, storage shed, just off U.S. 23. Only \$52,000 (104422) Call Bill.

PRESTONSBURG - Beautiful brick & stone home is situated on a large lot near the Mountain Arts Center. \$250,000 (104467) Call Bill.

JACKS CREEK - Attention investors! Approximately 210 acres. \$210,000 (104563) Call Lynette or Ann.

MARTIN - Commercial Property. Approximately 1.5 acres with public water, septic. \$82,500 (104421) Call Shirley.

# The Floyd County Times Classifieds

DEADLINES: WEDNESDAY PAPER, NOON MONDAY - FRIDAY PAPER, WEDNESDAY 5 P.M. - SHOPPER and SUNDAY, WEDNESDAY 5 P.M.



RATES: (4 lines minimum)  
 \$1.25 per line for Wednesday and Friday Paper  
 \$1.60 per line for Wednesday, Friday Paper, and Shopper  
 \$2.00 per line for Wednesday, Friday, Sunday Paper, and Shopper

Contact Sandra or Tammy at extension #15 at:  
**(606) 886-8506**



**FAX US YOUR AD: (606) 886-3603 \*\*24 HOURS\*\***

### Boom Truck Driver

Wayne Supply Company has an immediate opening for an experienced Boom Truck Driver to work the Wednesday thru Sunday schedule. Class "A" CDL and previous experience operating a boom truck is required. Prior mechanic experience preferred. Qualified candidates contact:

Ms. Karen Hamilton  
 Wayne Supply Company  
 359 So. Lanks Branch Road  
 Pikeville, KY 41505-1524  
 Equal Opportunity Employer

The FLOYD COUNTY TIMES does not knowingly accept false or misleading advertisements. Ads which request or require advance payment of fees for services or products should be scrutinized carefully.

**FOR SALE**  
**Autos**  
 '94 MUSTANG: One owner, non-smoker. Best offer. 886-0480 or 886-6061.\*

'96 CADILLAC SEDAN SEVILLE: Loaded, 43,000 miles. \$11,000. 349-7973.\*

1991 CHEVY S-10 PICKUP Excellent condition, new tires, runs great. \$3,500 firm. 886-1237

**CARS FROM \$200. POLICE IMPOUNDS.** Honda's, Toyota's, Chevys, Jeeps and Sport utilities. Call Now! 800-772-7470, ext 7832.

1988 FORD BRONCO: 4 wd, cass, play-er. Runs good. \$2,800 firm. 886-1237

**HONDA's FROM \$200. \$0 DOWN.** No credit needed! All makes and models! Call Now! 1-800-772-7470, ext 6336.

**CARS FROM \$29/MO.** Impounds/ repos. Fee. \$0 Down/ 24 mos. @19.9% For listings 1-800-319-3323 x2156.

**Boats**  
 16' FIBER GLASS: 70 HP Evinrude w/trailer, Bass Boat. 886-7943.\*

1995 RUNABOUT STARCRAFT 17': 130 HP/ 10 / halftop. Excellent condition. Books for \$7,300. Asking \$7,000 firm. 478-2684 after 5 pm. Serious inquiries only!

**WHIRLPOOL APPLIANCES** 1 upright side by side refrigerator, 1 dishwasher, 1 microwave oven, 1 electric oven, 1 Down Draft Cooktop. 606-478-4450.\*

**WOLFF TANNING BEDS**  
 TAN AT HOME Buy Direct and SAVE! Commercial/Home units from \$199.00 Low Monthly Payments FREE Color Catalog Call Today 1-800-711-0158

**It Out!**  
 Read your own Ad the first time it appears. The Floyd County Times is only responsible for one incorrect insertion!

**NOW ACCEPTING APPLICATIONS**  
 For 1, 2 & 3-bedroom apartments.

**Regency Park Apartments**  
 U.S. 321 (Below Hospital)  
**886-8318**  
 from 8:30 a.m.-3 p.m.

## YARD SALE PACKAGE \$10

Includes: 20 words or less (each extra word is 15c), 2 consecutive insertions of Ad in the paper + 1 Yard or Garage Sale Sign.

Write Your Own Yard Sale Ad!  
 Drop it off to us (with payment), here at The Floyd County Times Pd.

Name \_\_\_\_\_ Phone \_\_\_\_\_

**YARD SALE**

**WORDS 'N STUFF**  
 Call 606-789-3592 or visit us at: The Intersection of KY, RT. 1107 & 302 at Van Lear, KY. Specials This Week: Creeker - \$23.38, Atlas of KY - \$33.95, Guinness World Records 2000 - \$19.44\*

**Sale / Misc.**  
**COMPTON'S MARKET Wholesale & Retail**  
 Huge selections of Memorial flowers at Great Prices! Bushes, hanging baskets, wreaths, easels, headstone & side vases & more. We also have ceramics, concrete lawn ornaments & bird-houses.  
 Located 5-1/2 miles west of P'burg on 114. Phone: 886-6041

**WEDDING GOWN:** Perfect condition, size 6, can be altered. Call 886-8172, evenings.\*

**RUSSELL MAY** original oil painting. 1982, of Dewey Lake & Jenny Wiley State Park. \$3,750. 886-6165.\*

**COOKWARE:** We stopped doing dinner parties! Have beautiful new 17-piece sets left! Heavy, brilliant surgical stainless steel! 100% waterless! Was \$1600, now \$395! Lifetime Warranty! 1-800-434-4628.

**ANTIQUES:** Drop leaf table, poster beds, 2-dressers, cedar chest, rocking chairs, 9 piece dining room suit & wicker furniture, glass ware, McCoy dishes. 606-886-2042.\*

**ROCK BOTTOM PRICES!!**  
 3 Repossessed Arch Type Steel Buildings. One is New. 30x40, 25x30. Financing Available. No Reasonable Offer Refused. Call 1-800-222-6335 for More Information.

**GE WASHER & DRYER:** Like new with warranty. Call 874-2750.

**LIVING ROOM SUIT** with large oval chair & round revolving table, complete queen size bedroom suit, 6 pieces of redwood furniture, gas cook stove, china cabinet, washer & dryer, redwood outdoor furniture, rugs 8x11 & 6x9. 606-886-2042.\*

Sawmill \$3,795. Saw logs into boards, planks, beams. Large capacity. Best sawmill value anywhere. FREE information. 1-800-578-1363 NORWOOD SAWMILLS 252 Sonwill Drive, Buffalo, NY 14225.

**WANT A COMPUTER??? BUT NO CASH??** MMX TECHNOLOGY We Finance, "0" down! Past Credit Problems OK!! Even if turned down before!! Reestablish Your Credit!! 1-800-659-0359.

**Motorcycle / ATVS**  
 1987 250 HONDA 4-WHEELER, like new, \$2000 firm. 886-9547.\*

**GRAND OPENING SALE!**  
 SUZUKI...ARCTIC CAT Save like never before. Most ATV's at dealer cost price + \$99. Hurry ATV's in stock only!  
**Adventure Motorsports, Inc.**  
 Pikeville, KY 606-433-1199

1989 YAMAHA 60 4-ZINGER: 4-wheeler for a kid, \$950 OBO. Call 889-0647 or 886-5210.\*

**Furniture**  
**ALLEN FURNITURE ALLEN, KY**  
 Furniture, used appliances, living / bedroom suits, bunkbeds, and lots more!  
 Call 874-9790.

**SPAS, SPAS, SPAS!**  
 Come see our large display or call today!  
 See the new Aquatic Exerciser  
 Includes Hard Top Cover and Chemicals

**HOLIDAY POOLS INC.**  
 2979 PIEDMONT RD.  
 HUNTINGTON, WV • 429-4788  
 M-F 9:30-5:00 • 9:30-2:00 SAT  
 Open 24 Hours at www.holidaypools.com  
**ALL SIZES IN STOCK!** \*LOTS TO CHOOSE FROM!  
**ALL SIZES INGROUND POOLS IN STOCK**

## PHARMACISTS

Just a few pharmacy openings remain and we'd like to hear from you! With a system of hospitals like ARH, there is ample opportunity for advancement in your professional career, innovative pharmaceutical program development, and the support of a wide network of pharmacy professionals. As charged by executive management, ARH Pharmacists are and will be involved in an expanding number of care and quality issues, i.e. antibiotic usage, t-PA studies, automation, pharmacy computerization. Whether you are a new graduate or a seasoned professional, a career with ARH can be just what you are looking for.

ARH offers a very generous salary range and a yearly \$10,000 sign-on bonus, which you are eligible to receive on an annual basis, overtime for hours after 40/week, plus a benefits package which includes fully paid family plan health insurance coverage, paid annual vacation, sick and holiday leaves, relocation allowance, etc.

Staff Pharmacy openings are available at Morgan County ARH, West Liberty, KY (about 1 hour from Lexington), McDowell ARH, McDowell, KY; Williamson ARH, South Williamson, KY (about 1 hour from Charleston), A Director of Pharmacy position is available at the South Williamson, KY hospital.

For additional information, please send resume to or contact: Marilyn Hamblin, ARH Human Resources Dept., P.O. Box 8086, Lexington, KY 40533; e-mail: mhamblin@arh.org; Fax: 659-226-2586 or call 1-800-888-7045, Ext. 532. www.arh.org

APPALACHIAN REGIONAL HEALTHCARE

## THE AMERICAN COMMUNITY MARKETPLACE

America's Nationwide Classified Market With Over 10 Million Readers

<p><b>BUSINESS OPPORTUNITY</b>                  LET THE GOVERNMENT START YOUR BUSINESS. Grants, Loans, HUD Tracer \$800/wk. Free business incorporation. Free check software. Accept checks by fax, phone, or e-mail. 800-306-0873 Fax Demand 703-904-7770, doc#413. Send SASE to: Gov't Publications, Dept CR, 1025 Connecticut Ave. N.W., Suite 1012, Washington D.C. 20036. http://www.capitalpublications.com</p>	<p><b>EMPLOYMENT SERVICES</b>                  ★ <b>MEDICAL BILLER</b> ★                  Easy Claims Processing. Full Training. Computer Req'd. No Experience Necessary. (888)660-6693 Ext. 4421</p> <p>NEED ADDITIONAL INCOME? Be Your Own Boss! Set Your Own Hours!                  www.WorkFromHomeProgram.com 1-800-649-0204.</p>	<p><b>FINANCIAL SERVICES</b>  <b>Be Debt Free</b>                  Low payments. Stop late fees. Stop interest. No collector calls.  <b>24 Hour Message</b>                  800-325-8337                  A Non Profit Christian Service  <b>FAMILY Credit Counseling Service</b>                  www.familycredit.org</p>
<p>\$600.00 WEEKLY SALARY processing mail from home. Genuine opportunity. Free supplies. Rush S.A.S.E.: Shelton Associates, 3013 South Wolf Road, PMB #200, Westchester, IL 60154, or call ---1-708-212-5400, 24 hrs.</p>	<p><b>FINANCIAL SERVICES</b>  <b>CASH ADVANCE</b>                  Deposited into your checking account. <i>by phone</i>  <b>Toll Free 1-888-853-4704</b>                  Monday - Friday 9am-5pm Eastern</p>	<p>\$\$\$NEED A LOAN?? Consolidate Debts! Same Day Approval.                  Cut Payments to 50%!!! NO APPLICATION FEES!!                  1-800-863-9006 Ext. 854                  www.help-pay-bills.com</p>
<p><b>GOOD WEEKLY INCOME</b>                  Mailing Our Sales Brochures! Free Supplies, Postage! Start Immediately! Genuine Opportunity!                  Rush S.A.S.E.: GSECO, 11220 W. Florissant, PMB 108, Florissant, MO 63033.</p>	<p>NEED MONEY IMMEDIATELY? Fastest CASH LOANS available regardless of credit. Auto loans, credit cards, guaranteed debt consolidation, guaranteed credit restoration. 30-minute approval. Call toll-free 1-888-823-7515 Dept. A.</p>	<p><b>HEALTH/BEAUTY</b>                  Herpes - EverCLR                  Stops Herpes Outbreaks!                  96% Success Rate.                  Toll Free: 1-877-EVERCLR                  info: www.everclr.com</p>
<p><b>COMPUTERS</b>                  PENTIUM III COMPUTERS FOR SALE. Financing available. Charge Offs, bankruptcies are OK. No \$\$\$ Down, Low monthly payments. Call 1-888-300-8124 or apply at www.ucminc.com</p>	<p>\$\$\$ Auto Loans, Personal Loans, Debt Consolidation, Mortgages and Refinancing. Credit Problems OK. Consumers Financial. 1(800)247-5125 Ext. 1197. Void OH, KS &amp; WI.</p>	<p><b>INSTRUCTION</b>                  PARALEGAL GRADED CURRICULUM. Approved home study. Affordable. Since 1890. FREE CATALOG (1-800-826-9228) or BLACKSTONE SCHOOL OF LAW, P.O. Box 701449, Department AM, Dallas, TX 75370-1449.</p>
<p><b>\$0 DOWN E-Z FINANCING</b>                  Pentium III Fully Loaded System, Free Internet, Judgement, Charge-offs OK!                  A-1 Computers                  1-800-274-8185 24-hours</p>	<p>****DEBT CONSOLIDATION****                  ONE simple low monthly payment. Eliminate High Interest. Save Thousands while becoming debt free. Programs for renters, homeowners and even people with credit difficulties. Specializing in credit cards, collection accounts, medical bills and unsecured loans. Call 1-800-897-2200 Ext. 340. A 501(c)(3) Not-For-Profit Organization. www.cambridgercredit.org.</p>	<p>NEED AN EARLY PAYDAY?? No office visit necessary. Up to \$500 instantly. Toll free 1-(877)-EARLYPAY. Lic#cc70036.</p>
<p><b>EMPLOYMENT SERVICES</b>                  \$2,000 WEEKLY! Mailing 400 brochures! Satisfaction Guaranteed! Postage, supplies provided! Rush Self Addressed Stamped Envelope! GICO Dept 4, P.O. Box 1438, Antioch, Tn. 37011-1438. Start Immediately!</p>	<p><b>CASH LOANS!</b>                  • Bad Credit OK                  • Easy Qualifying                  • Fast Service                  • Low Payments                  • Confidential  <b>1-800-332-2411</b></p>	<p>These ads represent National Classified Advertising. This newspaper is not responsible for content. Please feel free to contact our salesperson at the phone number listed below with questions.</p>

For advertising rates and information on National Classified Advertising: **Contact Bill Dorman 1-800-821-8139**

## -NOTICE-

Due to the Memorial Day Weekend, The Floyd County Times will be temporarily adjusting deadlines for the Sunday Paper, 5/28 and the Wednesday Paper 5/31.

**SUNDAY'S PAPER:**  
 Line Ads and Classified Display  
 Thurs. May, 25 at Noon

**WEDNESDAY'S PAPER:**  
 Classifieds, Legal and Real Estate  
 Thurs. May, 25 at 5:00

for those who know, and won't settle for less.

**R/S BODY CO.**  
 INCORPORATED  
 ALLEN, KY.

R/S Truck Body Company, manufacturer of trailers, dump bodies and suspensions, has an immediate opening for a part time casual receptionist/file clerk. The individual must have office and typing experience. Applications will be taken at the offices of R/S, 8555 S. US 23, Ivel.

Resumes should be sent to: Bob Boduch  
 R/S Truck Body Company  
 Box 420,  
 Allen, KY 41601  
 Phone 1-800-826-7413  
 Fax 606-874-9136

Service Supervisor

Whayne Supply Company has an immediate opening for a qualified Service Supervisor. Prior experience in both heavy equipment repair and supervision necessary.

Please send resume or work history to:

Mrs. Hamilton
Whayne Supply Company
359 So. Lanks Branch Rd.
Pikeville, KY 41501

NOW ACCEPTING APPLICATIONS IN THE FLOYD COUNTY TIMES CIRCULATION DEPT.

Part-time: Day and night shifts

APPLY AT 263 S. CENTRAL AVE.

No Phone Calls, Please! E.O.E.

TRUCK ENGINES

Replacement Longblocks

AS LOW AS
GM 350 .....\$879 FORD 302.....\$1,039
GM 262 .....\$1,229 FORD 351.....\$1,089

Prices Are Exchange With Rebuildable Engine Core
36 month/50,000 mile Warranty

financing available Low monthly payments to qualified buyers!

MARSHALL ENGINE HEADQUARTERS

Prestonsburg Auto Parts
Old US 23, N. Auxier Rd., Prestonsburg
606-886-6878

SECRETARY POSITION

Prestonsburg Tourism Commission is accepting applications for the position of Secretary. Duties include: Answering telephone, letters, reports, financial records, data entry, meeting schedules, computer graphics, and other tasks associated with office.



TOP-NOTCH HEALTH CARE

In A Down-Home Setting

HOME HEALTH CAREERS

Appalachian Regional Healthcare's Division of Home Services is accepting resumes for the following full-time home health positions.

STAFF PHYSICAL THERAPIST to provide therapy services in the Pikeville, KY area. Requirements include B.S. degree in Physical Therapy and KY state licensure/eligibility.

SPEECH LANGUAGE PATHOLOGIST for the Hazard, KY agency. Requirements include completion of a master's degree in Speech Language Pathology with licensure and certification. CCC is preferred.

NURSE SUPERVISOR for the Hazard, KY agency. Requirements include a B.S. degree in nursing with unrestricted KY RN licensure/eligibility and a minimum of three (3) years of nursing experience.

ARR offers an outstanding salary range for these positions based on education and experience and benefits include fully paid family plan health insurance, annual paid vacation, sick and holiday leaves, relocation allowance, etc.

Please send resume with cover letter to: Marilyn Hamblin, ARH Human Resources Dept., P.O. Box 8086, Lexington, KY 40533; Fax: 859-226-2586; e-mail: mhamblin@arr.org or call 1-800-888-7045, Ext. 532, www.arr.org

EOE

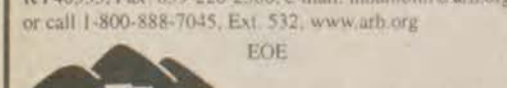

APPALACHIAN REGIONAL HEALTHCARE

Floyd County Times Office will be closed Memorial Day May 29, 2000.

RAY'S BARGAIN CENTER

Memorial Day Sale Now In Progress! NEW: Mattress sets starting @ \$99.95; Living Room suits starting @ \$349.95; Bedroom suits, \$449.95; Dinets, \$119.95. USED furniture and appliances reduced to unbelievable prices. Sale ends June 10, so hurry in today for incredible savings. SHOP AT THE LITTLE FURNITURE STORE & SAVE!! RT. #122, McDowell. Call 377-0143.

Pets and Supplies

MIN. DACHSHUNS AKC PUPS 886-3680.\*

BEAUTIFUL COCKER SPANIEL PUPPIES: 8 wks. old, shots & wormed. \$100 each. 789-5266.\*

FREE TO A GOOD HOME: Beautiful house kittens, litter trained. 886-2804.\*

PROPERTY FOR SALE

LITTLE'S MOVERS Located at Highway 80, Martin. Insured. 285-0633, 886-5514 or 285-5116.

TRAILER FOR SALE

on land contract. On rental lot at Myrtle Br. on Abbott Crk. Call 889-9902 after 7 p.m.

Real Estate

PROPERTY FOR SALE: Stephens Br. Rd. (Cliffside). 3 BR, 2 BA Brick home, large yard, blacktop road. 1 lot 100x200, 1 lot 75x90, hill +/- about 15 acres. Sell separate or as a whole. About 5 minutes from town. 606-886-7943.\*

APPROX. 1/2 ACRE LOT: Stanville, Ky. Out of flood plain, close to school. Call mornings 432-1890.\*

MOREHEAD/CAVE RUN - homes, cabins, farms. Call today for free information. DeRossett Realty, Inc. 606-780-4848.\*

1 & 1/2 ACRE LOT at Wilderness Heights. Restricted. Stanville, Ky. Call 606-478-5600 days or 606-478-4450 evenings.\*

HOUSE FOR SALE: At 591 N. Central Ave. 4 BR, 1-1/2 BA. Price \$87,500. 606-498-4659.\*

COMMERCIAL OFFICE BUILDING for sale by owner. 1800 sq. ft., single story, located on North Lake Drive. Call 886-3929 (days) for information and/or floor plan.

HOME FORCLOSURES \$0 DOWN! NO CREDIT NEEDED! GOVT/ BANK REPOS! 1-800-355-0024 ext 8040.

16 ACRES HILLSIDE with one lot developed with road & city water on property. Call 606-478-4450.\*

\$0 DOWN! HOMES NO CREDIT NEEDED! GOVT/ BANK REPOS! CALL NOW! 1-800-360-4620 EXT 8509.

PROPERTY FOR RENT

Office Space

OFFICE SPACE N. Lake Dr. 2800 sq. ft. which can be divided. Utilities provided, free parking. Access from Municipal building. 886-2391.

Commercial Property

1000 SQ FT OFFICE SPACE \$500. mo. utilities included. 886-3680.\*

Apartments

Apartments for Rent: 1 & 2 BR. Executive suite also available. Call 349-6135 or 349-7285, leave message.

2 BR TOWNHOUSE: Partially furnished, one year lease required. Call 606-478-9593 or 874-9033.\*

FURNISHED 2 BR DUPLEX: DW, W/D, ALL UTILITIES PAID. Conveniently located off Rt. 23 at Allen, KY. 606-477-2783, leave message.\*

1ST MONTHS RENT FREE with paid security deposit. 1 & 2 br apts. available immediately. 1 BR apt. begin at \$230 month. 2 BR apt. begin at \$254 month.

PARK PLACE APARTMENTS 886-0039 Section 8 Welcome. Offer Expires 5-31-00.

1 BR APT.: 4 miles west of P'burg. Includes Utilities. \$350 month. 886-6061, after 5 pm call 886-1368.\*

1 BR APT.: With central heat & air. \$300 mo. + utilities & deposit. 886-3404.

TOWNHOUSE: 2 BR, W/D hook-up, water fur., with 2 car garage. Conveniently located off Rt. 23 at Allen, KY. 606-477-2783, leave message.\*

TWO LUXURY TOWN APTS.: 2 BR, washer & dryer hook-up, beautiful & clean, safe neighborhood, all amenities!!!! Don't wait call today!!! 606-886-9921 daytime, 606-886-2563 evening.\*

FURNISHED 1 BR APT.: \$400 month + \$100 deposit. Located near hospital at Martin. 285-0650.

R & L APARTMENTS, Under new management: We now have coin laundry for tenants. We have apts. available. One easy payment, all utilities & cable included. Call 886-2797.

Houses

2 BR HOUSE: 1 mile from Prestonsburg. Available June 1. 886-8201, leave message.\*

2 BR HOUSE: At Arkansas Creek, Martin area. call 285-9230 or 285-0943.

FURNISHED HOUSE FOR RENT: Abbott Rd. 1-1/2 mile. 886-3492.

COUNTRY HOME: Floyd Co., approx. 3 miles from Rt. 80, city water. \$350 + deposit. Available June 1st. 859-734-6775, leave message.\*

HOUSE FOR RENT: Located on Abbott Rd. Shown by appointment only. 789-5164.\*

3 BR, 2 BA BRICK HOME: 686 Riverside Dr. Call 886-2407.\*

NICE HOUSE IN LEVEL: 3 BR, 2 BA, carpet, washer/dryer. \$550 per month + util. & dep. Ref. req. 478-2518.\*

3 BR HOUSE: One mile from P'burg. \$400/month. 889-9991.

4 BR HOUSE: In HiHat. \$550 month, will furnish gas & water. HUD accepted. 285-3504.\*

2 BR HOUSE: \$400 month + utilities. 886-3404.

Mobile Home Lots

TRAILER LOT FOR RENT: On Cow Creek, \$80/mo. Call 874-2802, J. Davis.

LARGE LOT: Located close to Paintsville. All utilities on lot. 886-9007.

Mobile Homes

2 BR TRAILER for rent \$200 mo., all electric. Salt Lick on Rt. 7 1/2 from hitching post. 358-4524.

2 BR: Total electric, stove & ref. Between P'burg & Paintsville, No Pets. 886-9007.

SMALL TRAILER: 2 BR. Left Fork of Bull Cr. 874-2836.

2 BR TRAILER: Partly furnished, \$275 month, at Dotson Br. 874-2793.

2 BR: Redecorated. 3 miles from Prestonsburg. 606-886-3902.

TWO-2 BR TRAILERS: Call 874-0011.\*

3 BR TRAILER: On Town Branch. 886-6857.\*

Rental Properties

B & O RENTAL PROPERTIES 1 BR Apt.: At Briarwood. 2 BR House at Lancer on Greer St. 886-8991.\*

EMPLOYMENT

When responding to Employment ads that have reference numbers, please indicate that entire reference number on the outside of your envelope. Reference numbers are used to help us direct your letter to the correct individual.

Business Opportunity

ATTENTION: Work from home! \$500-\$2,500/mo PT, \$3,000-\$7,000/mo FT FREE BOOKLET. (212)615-6762.

AT&T 1 Cent PHONE CARDS Make \$100,000+/yr - ALL CASH! Easy! FREE Info! 1-800-220-9419, 24 hrs.

EARN \$90,000 YEARLY repairing, NOT replacing. Long cracks in Windshields. Free video 1-800-826-8523 U S / C a n a d a www.glassmechanix.com <http://www.glassmechanix.com>

50% PROFIT! MAKE money while you learn how to have your money work for you! CALL: (800)572-7702 or Visit: www.igponline.com <http://www.igponline.com>

CONSULTING FRANCHISE Own and Operate your own Franchise Consulting Firm and help others achieve the American Dream of Business Ownership. The Entrepreneur's Source 1-877-225-5556 www.FranchiseExperts.com <http://www.FranchiseExperts.com>

Job Listing

DENTAL ASSISTANT NEEDED: 3 days / week. Send resume to: 415 N. Lake Drive, Ste. 201, Prestonsburg, Ky. 41653.\*

AVON

To buy or sell call Jancy at 886-2082.

JOB OPPORTUNITY:

Jerry's Restaurant in Prestonsburg is now taking applications for waitresses, cooks, dishwashers, and busboys. Jerry's offers BC/BS insurance, paid vacations, meals and uniforms. Apply in person, only! No phone calls, please. Applications may be obtained Mon.-Fri. 3-4 p.m. only.

FAST GROWING COMPANY

Looking for self/motivated, career minded individuals with prior management experience to fill positions in Southeast Ky. area. Good pay and benefits. Send resume to: 6251 N. Ky. Hwy 15 #108, Hazard, KY 41701.\*

AVON: Free gift with sign-up, work part or full-time, have extra cash or pay off bills. 1-800-796-7070 or 606-639-4294.\*

SAM ANTONIO'S

Now Hiring ALL Positions: Apply in Person between 11 and 3. 886-3600\*

EKG TECHNICIAN / PARAMEDIC

Part-time/per diem positions available for EKG technician/paramedic. Position requires a self motivated individual to work for a coronary artery disease management program in the Kentucky market. Qualifications: excellent communication skills and presentation/cardiology/monitor application skills with basic knowledge of electrocardiographic testing. Local travel required. Flexible work schedule. We offer competitive compensation. For consideration, please forward or fax resume to 606-232-8615. Attn: Coordination Specialist, Cardiac Wellness, 300 W. Vine St., Lexington, KY 40507.

RECEPTIONIST NEEDED:

For Dental office. Benefits available. Please send resume & handwritten cover letter to: P.O. Box 404, Prestonsburg, KY 41653.\*

FAST GROWING RENTALCOMPANY is seeking aggressive, hard working individuals to fill account manager positions and grow with us. If you have a drive to succeed, apply in person at: A-Plus-Rent-to-Own, Highland Plaza, University Dr., Prestonsburg, Ky.\*

HAIR STYLIST NEEDED for Cost Cutters salon. Located inside Walmart Super Center in Pikeville. We offer good pay and tips, health, dental and vision insurance, and 1 wk. pd. vacation. If interested call Stephanie at (606)432-6629.

CLAIMS PROCESSOR! \$20-\$40/ hr potential. Processing claims is easy! Training provided, MUST own PC. CALL NOW! 1-888-565-5197 ext 642.

ASSEMBLY AT HOME!

Crafts, Toys, Jewelry, Wood, Sewing, Typing... Great Pay! CALL 1-800-795-0380 Ext#201 (24hrs).

GREAT INCOME POTENTIAL

MEDICAL BILLERS Earn Up To \$45K/year! Full Training/PC Req'd Call Titan Toll-Free! (888)660-6693 Ext. 4402.

GREAT INCOME POTENTIAL

MEDICAL BILLERS Earn Up To \$45K/yr! Full Training/PC Req'd. (888)660-6693 Ext. 4401.

Postal Jobs

\$48,323.00 yr. Now hiring-No experience-paid training-great benefits, call 7 days 800-429-3660 ext. J-365.

\$2,000 WEEKLY!

Mailing 400 brochures! Satisfaction Guaranteed! Postage & Supplies provided! Rush Self-Addressed Stamped Envelope! GICO, DEPT 5, BOX 1438, ANTIOCH, TN. 37011-1438 Start Immediately.

\$11 - \$33 HOUR!

Government Jobs! Hiring Now! Paid Training. Full Benefits. Call 7 Days. 1-800-230-3390 Ext. 4090.

POSTAL JOBS

\$48,323.00 YR. Now hiring - No experience - Paid training - Great benefits Call 7 days 800-429-3660 ext.: J-566.

ATTENTION!!

Work at home and love it!! \$1000-\$5000 PT/FT Free Booklet. Call Now 1-800-310-9509 www.bigbucks-fromhome.com <http://www.bigbucks-fromhome.com>

ATTENTION

\*\*\*\*\* 29 PEOPLE NEEDED. If you have 10 to 75 lbs. to lose WE PAY YOU \$\$\$ All Natural - Doctor Recommended! Guaranteed! 1-888-806-4531.

GOV'T POSTAL JOBS

Up to \$18.24 hour, Hiring for 2000, free call for application/examination information Federal Hire-Full Benefits. 1-800-598-4504 extension 1512 (8AM-6PM C.S.T.).

OWN A COMPUTER???? PUT IT TO WORK!!!!

\$850.00 - \$3200.00 MO PT/FT Personal Mentoring FREE Download booklet www.success911.cjb.net <http://www.success911.cjb.net> <http://www.success911.cjb.net> or call TODAY 1-800-475-4712.

POSTAL JOBS \$18.21/hr. plus benefits. PT/FT Various positions. For app. & exam 1-877-665-7002 ext. 71 8am-5pm M-F.

Help Wanted

WORK FROM HOME

\$500-5,000/mo. PT/FT 1-888-223-1913

NEED 29 PEOPLE

to get paid \$\$\$ to lose up to 30 lbs next 30 days. 1-800-465-1519 Box #9090.

SATELLITE TECHNICIANS NEEDED:

Excellent pay. Call our local office at 874-2083.\*

WANTED: OTR-TEAMS,

or solo drivers. Must have CDL with HAZ-MAT, have at least 2 yrs. experience. Be 23 yrs. old, or older with good DMV record. Be able to drive all 48 states. Good pay and miles. Call J.D. at 606-889-0338 or 606-886-6160 leave message.\*

INSURANCE AGENTS

licensed in life/health and p/c, experienced & non-experienced (will train). Call for interview. 874-9300 or 432-2444 9-5 p.m.\*

NEEDED:

Experienced Salesperson. Clayton Homes, Harold, KY (606)478-9246.\*

AVON

Be an Avon salesperson. 285-9486 or 886-8737. Buy or sell.

DRIVERS - TAKE HOME MORE...BE HOME MORE!

Average 1999 Wage Was \$45,255 www.roehltransport.com <http://www.roehltransport.com>

Drivers:

2 week Paid CDL Training. No experience needed. Earn up to \$32,000/yr. Full benefits. Call Today. 1-877-230-6002. P.A.M. Transport. www.123pam.com <http://www.123pam.com>

APARTMENTS FOR RENT

at Highland Heights Apartments in Goble-Roberts Addition and Cliffside Apts. on Cliff Road, Prestonsburg. Apply at Cliffside or Highland Heights office from 9 a.m. to noon, or from 1:00 to 4:30 p.m. (closed Wednesday afternoon).

For more information, call (606) 886-1819 or (606) 886-0608

Drivers. FRANKLIN COLLEGE is now training drivers! 14 Day CDL-A training program. No Experience Necessary Must be 21 years/Male/Female. \$650-\$800 week full benefits full tuition assistance. Experienced drivers call: CDL Delivers (800)958-2353. Inexperienced drivers call: (888)645-8505.

DRIVERS:

\$500 SIGN ON BONUS IMMEDIATE OPENINGS Over The Road. Start at 29 CPM/Mi. Unloading pay. Personalized dispatch. Home often. Holiday/vacation pay. 7 401K/Med/Pres./Dental. Assigned '99 T2000's. Rider program. 98% No-Touch Freight CALL SUMMIT TRANSPORTATION 800-876-0680 EOE.

There's a better way to move those old items...

Advertise In The Classifieds!

886-8506

Hitchcock Repair Service

Sales Service Installation

• Central Heat & Air • Heat Pumps • Servicing All Brands • Insured & Licensed

FREE ESTIMATES

Bill Hitchcock, Owner

886-1473

HVAC #MO3358

Diabetic Patients!

If you have Medicare or Private Insurance, You may be eligible to receive your:

Diabetic supplies at NO Cost To You!

For more information, call Diabetic Supply Program Toll Free 1-888-466-2678 (no HMO patients, please)

Save on auto insurance.

At Nationwide, we go the extra mile to save you money. That's why we offer a variety of auto premium discounts, including our multi-car discount, our safe driver discount, airbag discount and more. Call us and start saving money today. Nationwide Is On Your Side®

Kimber McGuire 303 University Drive Prestonsburg, Ky. (606) 886-0008 (office) (606) 886-9483 (fax)

Nationwide Insurance & Financial Services

Nationwide Mutual Insurance Company and affiliated Companies Home Office: One Nationwide Plaza, Columbus, OH 43215-2220 Nationwide is a registered federal service mark of Nationwide Mutual Insurance Company

APARTMENTS NOW AVAILABLE

One-bedroom apartments for elderly and mobility impaired. All utilities included.

For more information, call Highland Terrace at 886-1925

SOLOS TEAMS

1200 Mile Avg. Length of Haul 95% No Touch Assigned Freightliners Safety Bonuses Medical in 30 Days EXCELLENT PAY AND GREAT MILES

1-800-729-9770

www.rtdontruck.com

**SERVICES**

**Carpentry Work**

**FAITH BUILDERS**  
All types of Carpentry at affordable rates. Small jobs welcome. Greydon Howard, 606-358-2292 or Jackie Conley, 358-4426.

**Classes Offered**

**EASTERN KY. BARBER SCHOOL**  
Classes now forming! School loans available. Located in Paintsville. Call (606)789-7277.

**Concrete Work**

**TOP DOG CONCRETE**  
15 yrs experience. Building floors, basements, driveways, pool decks, parking lots, etc. You have one chance to get concrete right! Personal satisfaction guaranteed. 377-6354.

**Contractors**

**BACK HOE AND DOZER FOR HIRE**: Excavating, custom work, hauling, septic tanks, and filling gravel. 25 + yrs. exp. Reese Ray 874-8049.

**ALL TYPES**: Remodeling & additions, garages, decks, etc. Also concrete work. Robie Johnson, Jr., call anytime, 886-8896.

**FREE FILL DIRT**: You haul. Located at lvl. 606-587-2654.\*

**BOYD CONTRACTING**  
For all your building needs. No job to big or to small. New homes, remodeling, decks, concrete work, block laying, or any of your building needs. Call Eddie Boyd at 478-1764 or 478-4230.

**HEARTLAND CONTRACTING**  
Dozer, Backhoe, Hauling, Gravel, Top Soil, Fill Dirt, Footers, Ditches, Concrete. 889-2404, 886-1718, 886-9465.\*

**STEVEN'S CONSTRUCTIONS**  
Certified Septic Installation, Aerator Systems installed, backhoe, dozer and dump truck for hire. Free estimates. Call Scottie Stevens 478-4422.

**Dog Grooming**

**DOG GROOMING**: All breeds. Fancy Cuts. Professional Groomer. Call Betsy at "Tails a Waggin" 297-3647.

**Employment Services**

**\$505 WEEKLY GUARANTEED WORKING FOR THE GOVERNMENT FROM HOME PART-TIME. NO EXPERIENCE REQUIRED.** 1-800-757-0753.

**\$800 WEEKLY!!** Make Money Helping People Receive Government Refunds. Free Details! (24 hr. recorded message) 1-800-230-3390 Ext. 5046.

**\*\*GOV'T POSTAL JOBS\*\***-Up to \$18.24 hour, Hiring for 2000, free call for application/examination information Federal Hire-Full Benefits. 1-800-598-4504 extension 1515 (BAM - 6PM C.S.T.).

**Financial Services**

**\$FREE CASH NOWS** from wealthy families unloading millions of dollars, to help minimize their taxes. Write immediately: Windfalls, 847 - A SECOND AVE., #350, NEW YORK, NEW YORK 10017.

**Business Owners!!** Turn Your Invoices Into Cash. Also Non-Performing Invoices. Any Notes. Call Steve 1-888-982-2228.

**\$\$\$ NEED CASH??** WE pay cash for remaining payments on Property Sold! Mortgages! Annuities! Settlements! Immediate Quotes!!! "Nobody beats our prices." National Contract Buyers (800)490-0731 ext. 101 www.national-contractbuyers.com <http://www.national-contractbuyers.com>

**FREE MONEY NOW!** It's True. No repayment. Guaranteed. For Debt consolidation, personal needs, business. 1-800-724-6047.

**\$\$\$NEED A LOAN?** Consolidate Debts! Same Day Approval. NO APPLICATION FEES!! 1-800-863-9006 Ext. 936. www.help-pay-bills.com <http://www.help-pay-bills.com>

**FREE MONEY PROBLEMS?** NOW ACCEPTING APPLICATIONS. \$3,000 AND UP! NO APPLICATION FEE. 1-877-543-8357 EXT. 402.

**FREE DEBT CONSOLIDATION.** Application w/service. Reduce Payments to 65%. **!!CASH INCENTIVE OFFER!!** Call 1-800-328-8510 Ext. 29.

**CREDIT PROBLEMS? CALL THE CREDIT EXPERTS.** LICENSED/BONDED CORRECT/REMOVE BAD CREDIT, BANKRUPTCY, LAWSUITS, JUDGEMENTS. AAA RATING. 90-180 DAYS. 1-800-422-1598.

**\$\$\$Auto Loans,** Personal Loans, Debt Consolidation, Mortgages and Refinancing. Credit Problems OK. Consumers Financial 1(800)247-5125 Ext 1134. Void OH, KS& WI.

**CREDIT REPAIR! AS SEEN ON TV!** Erase bad credit legally. Free info. 1-800-768-4008.

**CONSOLIDATE BILLS.** From \$3,000-\$150,000! (9% Average rate). **LOANS O.A.C.** For fast results, call toll-free 1-888-618-8555.

**Locksmith**

**CLASSIC LOCKSMITHS, INC** Certified & Bonded Commercial, Residential & Vehicle Locks, Safes, Keys and Lockouts. 4660 Hwy 321 South Hager Hill, Ky 41222 Days (606-789-1399) Nights & Weekends (606-874-9530)

**Masonry**

**WE DO ANYTHING IN STONE, ANYTHING!** Chimneys, walls, pool decks, planters, etc. 889-0903.\*

**Painting**

**R.A. TAYLOR PAINTING:** Experienced, references. 886-8453.

**Professional Service**

**TURNED DOWN FOR SOC. SECURITY/SSI?** Free consultation. Call 1-888-582-3345. No fee unless we win your case.

**UNIVERSITY GRADUATES TEACH ENGLISH IN TAIWAN.** Immediate and year round openings for graduates. Prefer Education or English major, but not required. Top pay, excellent benefits for entry level positions. Native North American English Speaker. Send resume or inquiry to Dragonlittered@aol.com (MSWORD) or fax 501-751-3275.

**Repair Services**

**LAWNBOY MOWERS** Sales-Parts-Repair **SANDY VALLEY HARDWARE** 119-Main Street Allen, 874-0072 Small Engine Equipment Plumbing Supplies Hardware / Tools

**Roofing & Construction**

**FOR ALL YOUR BUILDING NEEDS!** New homes, remodeling, roofing, patios, block, concrete or siding. Have 30 years experience. Call Spears Construction, Romey Spears (606)874-2688.

**Septic**

**NEED A SEPTIC TANK?** "We're #1 in the #2 Business" Certified installers. For free estimate contact **A&B Septic Service**, Adis & Brad Younce at 886-1915 or 349-6703.

**Transportation**

**NEED A RIDE?** Call Mtn. Transportation, 24 hr. service. We accept Cash and Medicaid. 886-6698.\*

**Tree Service**

**TREE CUTTING AND TRIMMING:** Topping, land clearing, etc. Free estimates. References furnished. Call 874-5333.

**MISC.**

**Computers**

**WANT A COMPUTER?? BUT NO CASH??** MMX Technology will finance with "0" down. Past credit problems, no problem. Call toll free 1-877-293-4082.

**NEW BRAND NAME COMPUTERS**

Almost everyone approved with \$0 down! Low monthly payments! -800-617-3476 ext.330.

**NO MONEY DOWN!!!**

Compaq HP IBM Desktops/Laptops, E-Commerce Websites. Start Your Home Business Today! Almost Everyone Approved! Low Monthly Payments, Free Color Printer 1-(888)-479-2345 (tollfree) www.ejump-start.com <http://www.ejump-start.com>

**WANT A COMPUTER?** But No Cash? No Credit OK! Slow Credit OK! 0 Down; Laptops Available. Reestablish Your Credit! Call Now!!! 1-888-247-3818.

**Instruction**

**EARN A LEGAL COLLEGE DEGREE QUICKLY,** bachelors, Masters, Doctorate, by correspondence based upon prior education and short study course. For FREE information booklet phone CAMBRIDGE STATE UNIVERSITY 1-800-964-8316.

**Miscellaneous**

(3) All Steel Buildings. Factory Clearance. 40x60 was \$19,200, sell \$10,500. 50x100 was \$28,900, sell \$16,800. 80x150 was \$68,900, sell \$42,000. Must Sell. Doug 1-800-379-3754.

**STEEL BUILDINGS:** Brand New Materials/ Price Reductions on Existing Inventory. 25x30, 30x40, 45x100. 1-800-211-9594 x-82.

**\$\$\$BAD CREDIT?** Get Cash Loans to \$5,000. Debt Consolidation to \$200,000. Credit Cards, Mortgages, Refinancing and Auto Loans Available. Meridian Credit Corp. 1-800-471-5119 Ext. 1180.

**WANTED:** 42 people to lose up to 30 lbs/ 30 days. Natural! Guaranteed! 1-877-414-THIN or www.ez2bthin.com <http://www.ez2bthin.com>

**SOCIAL SECURITY DISABILITY** Claim Denied? We Specialize In Appeals and Hearings. FREE CONSULTATION. Benefit Team Services, Inc. Toll-free: 1-888-836-4052.

**Musical Instruments**

**J & J MAY MUSIC** 605 N.Lake Drive Prestonsburg, KY 606-886-7010

**Travel**

**AIR AWARDS buy/sell,** domestic/international, business & first class. Last minute coach. 1-800-937-4764.

**"GOT A CAMP-GROUND Membership or Timeshare?"** We'll Take It! America's Most Successful Campground and Timeshare Resale Clearinghouse. Call RESORT SALES INTERNATIONAL 1-800-423-5967, 24 hours. www.resort-sales.com <http://www.resort-sales.com>

**Free**

**BECOME DEBT FREE!** Cut payments without new loans. It's easy! 1 hr. approval. Call 1-800-517-3406.

**FREE PALLETS:** Can be picked up behind The Floyd County Times.

**Legals**

**NOTICE OF BOND RELEASE**

In accordance with KRS 350.093, notice is hereby given that Matt/Co, Inc., 432 Meadows Branch, Prestonsburg, Kentucky 41653, has applied for Phase III Bond Release of permit number 836-5271 which was last issued on August 26, 1997. The application covers an area of approximately 1.70 acres located 0.7 miles north of Dana in Floyd County.

**Legals**

**NOTICE OF BOND RELEASE**

In accordance with KRS 350.093, notice is hereby given that Matt/Co, Inc., 432 Meadows Branch, Prestonsburg, Kentucky 41653, has applied for Phase III Bond Release of permit number 836-5271 which was last issued on August 26, 1997. The application covers an area of approximately 1.70 acres located 0.7 miles north of Dana in Floyd County.

The permit area is approximately 0.25 miles south from KY 1426's junction with Cecil Branch County Road and located 0.50 miles west of Johnson Fork. The latitude is 37°33'48". The longitude is 82°41'27".

The bond now in effect is a surety bond for two thousand and eight hundred dollars (\$2,800.00). One hundred percent (100%) of the current bond amount of two thousand and eight hundred dollars (\$2,800.00) is included in this application for release.

Reclamation work performed includes: backfilling, final grading, seeding, and mulching completed in May of 1995. Results thus far achieved include the establishment of the approved post mining land use as per the approved permit package.

Written comments, objections, and requests for a public hearing or informal conference must be filed with the Director, Division of Field Services, #2 Hudson Hollow, Frankfort, Kentucky 40601, by July 14, 2000.

A public hearing on this application has been scheduled for July 17, 2000, at 9:00 a.m., at the Department for Surface Mining Reclamation and Enforcement's Prestonsburg Regional Office located at 3140 South Lake Drive, Prestonsburg, Kentucky 41653. The hearing shall be canceled if no request for a hearing for informal conference is received by July 14, 2000.

**NOTICE OF BOND RELEASE**

In accordance with the provisions of KRS 350.093 notice is hereby given that Buck Coal, Inc., 415 South Lake Drive, Prestonsburg, KY 41653, (606-886-2330), intends to apply for Phase I Bond Release on Permit No. 836-5288 which was last issued on Feb. 17, 1997. The operation covers an area of approximately 364.09 acres located approximately 1.6 miles northeast of Hi-Hat in Floyd County. The permit area is approximately 1.5 mile southeast of KY 122's junction with the Spewing Camp Branch road. The latitude is 37°24'40" and the longitude is 82°43'22", and the operation is located on the McDowell 7-1/2 minute USGS quadrangle maps.

The performance bond (Surety) currently in effect for the operation is \$ 8 , 9 0 0 . 0 0 . Approximately 80% of the original bond of \$17,300.00, is included in this request for release.

Reclamation work thus far performed includes: backfilling and grading, sampling and testing, liming, fertilizing, seeding and mulching, and was completed in fall 1997. Results thus far achieved include: establishment of vegetation in accordance with the approved post mining land use plan.

Written comments, objections, and request for a public hearing or informal conference must be filed with the Director, Division of Field Services, #2 Hudson Hollow Complex, Frankfort, KY 40601, by July 14, 2000.

A hearing date for this bond release request has been set for July 17, 2000, at 9:00 a.m., at the Department for Surface Mining and Enforcement's Regional office, 3140 South Lake Drive, Prestonsburg, KY 41653. The hearing will be canceled if no request for a hearing or informal conference is received by July 14, 2000.

**NOTICE OF COMMISSIONER'S SALE**

FLOYD CIRCUIT COURT DIVISION NO.1 CIVIL ACTION NO.99-CI-00835

**CONTIMORTGAGE CORPORATION, PLAINTIFF VS:**

HERMAN NEWSOME, HATTIE NEWSOME, BANKERS TRUST COMPANY, as Trustee of Amresco Residential Securities Corporation Mortgage Loan Trust 1998-1, Under the Pooling and Servicing Agreement dated as of February 1, 1998, AMERICAN GENERAL FINANCE OF AMERICA, INC. and EMERY NEWSOME

BY VIRTUE OF Judgment and Order of Sale of the Floyd Circuit Court entered on the 11th day of March, 2000 in the Floyd Circuit Court, in the above styled cause, for the amounts:

Principal \$61,509.85  
Interest from 08/1/98 \$ 7,132.56  
Advancements for the protection of the property, including taxes and insurance (negative escrow) \$ 0.00  
Attorney fees (KRS 411.195) \$ 950.00  
Total \$69,592.41

for which total amount personal judgment is hereby rendered in favor of the plaintiff and against the primary defendant, together with interest at the rate of 20.21 percent per annum from the above date until paid plus costs herein and any sums expended by plaintiff for insurance, ad valorem taxes or for preservation of the real estate until date of sale. I shall proceed to offer for sale at the Old Floyd County Courthouse Door, 3rd Avenue, Prestonsburg, Kentucky, (behind the new Floyd County Justice Center) to the highest bidder, at public auction on Thursday, the 25th day of May, 2000, at the hour of 9:00 a.m., the following described real estate, together with any and all improvements, appurtenances, fixtures, any personal property described in the subject mortgage and title lien statements, and the rents, issues, and profits therefrom and thereon, said real estate being situated at 15130 HWY 979, Beaver, KY 41604, Floyd County, Kentucky, and more particularly described as follows:

Beginning at the highway 979 at the Kenneth Hall line. Running down the highway 80 feet to an easement stake. Thence turning right up the hill to the top of the hill to J. B. Hamilton's line. Thence turning right around the ridge to Kenneth Hall's line. Thence turning right down the hill with

Hall's line back to the beginning.

Natural gas and water from the home place to be included in this property. Being the same property conveyed to Herman Newsome and Hattie Newsome, husband and wife, by Deed dated December 18, 1977, being of record in Deed Book 414, Page 396, in the office of the Floyd County Clerk.

The property hereinabove described is indivisible and cannot be divided without materially impairing its value and the value of the Plaintiff's lien thereon, and shall be sold as a whole.

The property hereinabove described shall be sold by the Master Commissioner as more particularly set forth in order to satisfy the debt owed the Plaintiff, interest, costs, attorney fees, and Floyd County Ad Valorem taxes owed by the primary defendants.

The liens herein adjudged shall attach to the proceeds of said sale of the real estate in priority as follows:

The Plaintiff, Conti Mortgage Corporation, is adjudged to have a first and superior mortgage lien (subject only to any appropriate liens of Floyd County, Kentucky) upon the hereinabove described real property.

TERMS OF SALE:  
(a) At the time of sale, the successful bidder, if the other than the Plaintiff, shall either pay cash or \$5,000.00 down, with the balance on credit for thirty (30) days.

(b) The successful bidder shall be required to execute a bond with good surety thereon for the unpaid purchase price of said property, if any, bearing interest at the rate of twelve percent (12%) per annum from the date of sale until paid, having the force and effect of a judgment.

(c) The property shall be sold subject to any easements and restrictions of record in the Floyd County Clerk's Office and such right of redemption as may exist in favor of the United States of America and/or the record owners thereof, pursuant to 28 U.S.C. 2410 or KRS 426.530.

(d) The purchaser shall be required to assume and pay all Floyd County real property taxes for the fiscal year 2000, and all subsequent years not yet due and payable. Any and all delinquent Floyd County real estate taxes will be paid from the sale proceeds.

(e) In the event the Plaintiff is the purchaser of the above described property for an amount equal to, or less than, its first lien, it shall take a credit against said lien

for the amount of the bid and no bond shall be required of the Plaintiff, and it shall only be obligated to pay court costs, the fees and costs of the Master Commissioner and any real estate taxes assessed against the real estate.

Any announcements made on date of sale take precedence over printed matter contained herein.

THIS THE 3rd DAY OF MAY, 2000

WILLIAM S. KENDRICK  
Master Commissioner  
P. O. Box 268  
Prestonsburg, Kentucky 41653  
(606) 886-2812

**CERTIFICATE OF SERVICE**

This is to certify that the original was forwarded to Floyd Circuit Court Clerk, with true and correct copies of the foregoing duly mailed, postage prepaid, this the day of May, 2000 to:

Hon. John R. Cummins  
LEARNER, SAMPSON & ROTHFUSS  
120 East Fourth

Street, 8th Floor Cincinnati, OH 45202-4007

Hon. Cliff Latta  
Warning Order Attorney  
P. O. Box 550  
Prestonsburg, KY 41653

American General Finance of America, Inc.  
c/o CT Corp. System  
441 Vine Street  
Cincinnati, OH 45202

Hattie Newsome  
Herman Newsome  
15130 HWY 979  
Beaver, KY 41660

Banker's Trust Company  
3 Park Plaza  
16th Floor  
Irvine, CA 92614

WILLIAM S. KENDRICK  
Master Commissioner

subscribe to the Floyd County Times call 886-8506

**U.S. GOVERNMENT SEEKS OFFICE SPACE**

The U.S. Government is seeking to lease approximately 30,000 square feet of warehouse space and 5,000 occupiable square feet of office space. The building offered must be of sound and substantial construction.

Parking shall be available within a two-block radius of the office.

Offered properties must be within a 75 mile radius of Inez, Kentucky.

The proposed rental term shall be 2 years, 1 year firm. Occupancy of the space is required on or about January 1, 2001.

Please submit an expression of interest in writing including building name, address, square feet and method of measurement used to determine area. All building sites must be submitted no later than 4:00 p.m. on May 30, 2000 to:

General Services Administration  
c/o Equis Corporation  
Attn: Mr. Jamie Puddicombe  
100 N. Tampa Street, Suite 2940  
Tampa, FL 33602  
phone: (813) 229-7900 fax: (813) 229-0044

**Floodplains and Wetlands Notice NOTICE OF EXPLANATION**

Floyd County plans to extend sewer service into the community of Auxier. The proposed project consists of approximately 6.43 miles of collection and conveyance lines and a duplex reversible sewage pumping station. The primary beneficiaries will be approximately 303 households and 11 businesses in the Auxier Community.

Portions of this project are located in the 100-year floodplain, and project activities, by virtue of their type and scope, must be conducted in the 100-year floodplain.

The proposed construction will conform with all applicable local, state, and federal floodplain construction standards. The proposed action will not affect the floodplain elevation.

Completion of this project will provide 303 homes and 11 businesses within the Auxier community with a sanitary sewer system. It is the County's judgment that the project activities will not adversely affect the 100-year floodplain, and that benefits to be derived from the project outweigh considerations of Executive Orders 11988 and 11990.

Agencies involved in the project are the U.S. Department of Housing and Urban Development (Kentucky Community Development Block Grant) and the Environmental Protection Agency.

Comments on the proposed project will be accepted until the close of business, June 8, 2000. Comments should be sent to County Judge-Executive Paul H. Thompson, Floyd County Courthouse, Prestonsburg, KY 41653. A more detailed description of the project and the FIA flood maps are available for citizen review by contacting Libby Ratcliff at Big Sandy Area Development District, 100 Resource Drive, Prestonsburg, KY 41653.

Signed: Paul H. Thompson, County Judge-Executive, Floyd County, and Certifying Officer  
Floyd County is an Equal Opportunity Employer

**NOTICE TO BID**

Mower Deck	Specifications
Cutting Width	11'0"
Mower Deck Configuration	(7) 21" Articulating Mower Deck
Blades	(7) 21" High Lift
Blade Tip Speed	Max 17,000 FPM
Mower Deck Height Range	1" to 4-3/4"
Operating Environment	Outdoor Use Only
Mower Deck Gauge Wheels	(13) 9" x 3" Urethane-Filled
Transport Tires	(2) 15" x 6" Urethane-Filled
Mower Deck Drive Belts	
Mower Deck Belts	(6) Goodyear Insta-power 85630
Gearbox	Superior M0del 500 Style A Rat 2:1 Modified 019540
Gearbox Oil	28-29 Ounces SAE 80W-90 Grade Gear Oil
PTO Shaft	Bondiolli 21-1/4" 7104061FFTO7S07

The City of Prestonsburg reserves the right to accept or reject any or all bids.

**PUBLIC NOTICE**

James A. Duff Elementary School SBDM Council Parent Elections will be held on Wednesday, May 31, 2000, at 6:00 p.m., in the school library.

Nominations must be submitted in writing to the school office by 3:10 p.m., on Friday, May 26, 2000. Parents may nominate themselves or another parent.

A parent council member shall be a parent or legal guardian of a student to be enrolled in the school during the parent's term of council service. A parent council member shall not be an employee at James A. Duff Elementary School or the District Central Office, the relative of an employee at James A. Duff Elementary School or the District Central Office, a local Board member or spouse of a local Board member. Relative shall mean father, mother, brother, sister, hus-

band, wife, son, daughter, aunt, uncle, son-in-law or daughter-in-law.

\*Any parent of a child enrolled at James A. Duff Elementary or a parent of an incoming student may vote to elect the parent council members.

**NOTICE OF COMMISSIONER'S SALE**

COMMONWEALTH OF KENTUCKY FLOYD CIRCUIT COURT

DIVISION NO. 1 CIVIL ACTION NO.99-CI-01086

INEZ DEPOSIT BANK, PLAINTIFF;

vs.

RICHARD C. BICKFORD and DAVIDA R. BICKFORD, his wife, LOUETTA BICKFORD and ORA MICHAEL BICKFORD, her husband, JOHNNY HUNT, and COUNTY OF FLOYD, DEFENDANTS;

BY VIRTUE OF Judgment and Order of Sale of the Floyd

Circuit Court entered on the 25th day of April, 2000, in the Floyd Circuit Court, in the above styled cause, for the following amounts:

The principal sum of Ninety Seven Thousand Two Hundred Ninety Nine Dollars and Eighteen Cents (\$97,299.18), together with accrued interest thereon from the date of judgment, at the rate of 12% per annum, and with interest thereafter at the lawful rate until paid; I shall proceed to offer for sale at the Old Floyd County Courthouse Door, 3rd Avenue, Prestonsburg, Kentucky, (behind the new Floyd County Justice Center) to the highest bidder, at public auction on Thursday, the 8th day of June, 2000, at the hour of 9:00 a.m., the following described real estate, together with any and all improvements, appurtenances, fixtures, any personal property described in the subject mortgage and title

lien statements, and the rents, issues and profits therefrom and thereon, said real estate being located and lying in Floyd County, Kentucky, and more particularly described as follows:

Those certain lots or parcels of land situated in Goble-Roberts Addition to the city of Prestonsburg, Kentucky, and more particularly described as follows:

TRACT I: Lots Nos. 6, 7 and 8 of Block J as shown on a plat of said subdivision known as Goble-Roberts Subdivision which plat is recorded in the Floyd County Clerk's Office, and to which reference is hereby made for more particular description of the lands hereby conveyed.

TRACT II: Lot Lots. 1, 2, 3, 4 and 5 of Block J and undivided one-fifth (1/5) interest in seven feet of Lot No. 10, Block M, on which is situated a well pump and water line for use of water supply to the dwelling situated on Lots 7 and

8, all of which is shown on a plat of the subdivision known as the Goble-Roberts Subdivision, and which plac is recorded in the Floyd County Clerk's Office, and to which reference is hereby made for more particular description of the lots herein conveyed.

And being the same property conveyed to Richard C. Bickford, et al., by deed dated June, 1996, from Johnny M. Hunt, single, recorded in Deed Book 396, page 372, records of the Floyd County Court Clerk's office.

The property hereinabove described is indivisible and cannot be divided without materially impairing its value and the value of the Plaintiff's lien thereon, and will be sold as a whole.

The property hereinabove described shall be sold by the Master Commissioner as more particularly set forth in order to satisfy the debt owed the Plaintiff, interest, costs, attorney fees,

and Floyd County Ad Valorem taxes owed by the primary defendants.

The liens herein adjudged shall attach to the proceeds of said sale of the real estate in priority as follows:

The Plaintiff, Contin Mortgage Corporation, is adjudged to have a first and superior mortgage lien (subject only to any appropriate liens of Floyd County, Kentucky) and the Defendant, Johnny Hunt is adjudged to have a second lien on the property in the amount of \$11,700.00, upon the hereinabove described real property.

**TERMS OF SALE:**

(a) At the time of sale, the successful bidder, if the other than the Plaintiff, shall either pay cash or 10% of the purchase price down, with the balance on credit for thirty (30) days.

(b) The successful bidder shall be required to execute a bond with good surety thereon for the unpaid purchase price of said property, if any, bearing interest at the rate of twelve percent (12%) per annum from the date of sale until paid, having the force and effect of a Judgment.

(c) The property shall be sold subject to any easements and restrictions of record in the Floyd County Clerk's Office and such right of redemption as may exist in favor of the United States of America and/or the record owners thereof, pursuant to 28 U.S.C. 2410 or KRS 426.530.

(d) The purchaser shall be required to assume and pay all Floyd Kentucky, real property taxes for the fiscal year 1999, and all subsequent years not yet due and payable. Any and all delinquent Floyd County real estate taxes will be paid from the sale proceeds.

(e) In the event the Plaintiff is the purchaser of the above described property for an amount equal to, or less than, its first lien, it shall take a credit against said lien for the amount of the bid and no bond shall be required of the Plaintiff, and it shall only be obligated to pay court costs, the fees and costs of the Master Commissioner and any real estate taxes assessed against the real estate.

Any announcements made on date of sale

take precedence over printed matter contained herein. THIS THE 18TH DAY OF MAY, 2000.

WILLIAM S. KENDRICK Master Commissioner P.O. Box 268 Prestonsburg, Kentucky 41653 (606) 886-2812

**CERTIFICATE OF SERVICE**

This is to certify that the original was forwarded to Floyd Circuit Court Clerk, with true and correct copies of the foregoing duly mailed, postage prepaid, this the 18th day of May, 2000, to:

Hon. John R. Triplett P.O. Box 2128 Inez, KY 41224

Louetta Bickford Ora Michael Bickford 2893 East Mountain Parkway Salyersville, KY 41465

Hon. Keith Bartley Floyd County Attorney P.O. Box 1000 Prestonsburg, KY 41653

Richard C. Bickford Davida R. Bickford 2905 East Mountain Parkway Salyersville, KY 41465

Francis & Francis 101 Lancaster Street Stanford, KY 40484

WILLIAM S. KENDRICK Master Commissioner

**NOTICE OF INTENTION TO MINE**

Pursuant to Application Number 836-0259, Renewal #3

In accordance with KRS 350.055, notice is hereby given that Wolverine Resources, Inc., 750 Town Mountain Road, Pikeville, Kentucky 41501, has applied for a renewal of a permit for a surface and auger mining operation. The operation disturbs 227.35 surface acres and underlies 18.55 acres. The total boundary within the permit area is 245.90 acres located 1/2 mile southwest of Barinard in Floyd and Magoffin Counties.

The operation is located 0.25 miles North of Prater Branch in Floyd County, KY. The operation is approximately 0.5 miles northwest from KY 114's junction with Prater Branch, and located adjacent to the Floyd and Magoffin County lines. The latitude is 37°39'26", the longitude is 82°54'44". The operation is

located on the Ivyton U.S.G.S. 7-1/2 minute quadrangle map. The surface area to be disturbed is owned by Luther E. Miller, Elsie Prater, Fork Farm Incorporated, Nancy and GW Adams, Dallas Prater, James Wright, Walter Nelson, Greely Dotson, FH Holbrook Heirs, and Lester and Gladys Dotson. The operation underlies land owned by Dallas Prater, Luther E. Miller, Elsie Prater, and Fork Farm Incorporated.

The application has been filed for public inspection at the Department for Surface Mining Reclamation and Enforcement's Prestonsburg Regional Office, 3140 South Lake Drive, Suite 6, Prestonsburg, Kentucky 41653. Written comments, objections, or requests for a permit conference must be filed with the Director, Division of Permits, #2 Hudson Hollow, U.S. 127 South, Frankfort, Kentucky 40601.

**NOTICE OF INTENTION TO MINE**

Pursuant to Application Number 836-5386 (Transfer)

In accordance with 405 KAR 8:010, notice is hereby given that The Elk Horn Coal Corporation, 544 South Lake Drive, Prestonsburg, KY 41653, intends to transfer permit 836-5346 to Levisa Fork Mining Company, 544 South Lake Drive, Prestonsburg, KY 41653. The new permit number will be 836-5386. The operation disturbs 17.71 surface acres, and underlies 518.00 acres. No new area is added by the transfer.

The operation is located 1.15 miles northwest of Blue Moon and is 0.4 miles southeast of the junction of KY 2030 and the Gunstock Branch Road, and is located on Gunstock Branch in Floyd County. The operation is located on the McDonald, and Harold 7-1/2 minute quadrangle maps.

The application has been filed for public inspection at the Department for Surface Mining Reclamation and Enforcement's Prestonsburg Regional Office, 3140 South Lake Drive, Prestonsburg, KY 41653. Written comments, objections, must be filed with the Director of the Division of Permits, #2 Hudson Hollow Complex, Frankfort,

Ky., 40601. All comments or objections must be received within fifteen (15) days of today's date.

**NOTICE OF INTENTION TO MINE**

Pursuant to Application Number 836-5392 (Transfer)

In accordance with 405 KAR 8:010, notice is hereby given that The Elk Horn Coal Corporation, 544 South Lake Drive, Prestonsburg, KY 41653, intends to transfer permit 836-5259 to Levisa Fork Mining Company, 544 South Lake Drive, Prestonsburg, KY 41653. The new permit number will be 836-5392. The operation disturbs 9.90 surface acres, and underlies 442.00 acres. No new area is added by the transfer.

The operation is located 1.2 miles northwest of McDowell in Floyd County, and is approximately 0.2 miles northeast of KY 1929's junction with the Hoods Fork Road, and is 0.2 mile north of Hoods Fork. The operation is located on the McDowell 7-1/2 minute quadrangle map.

The application has been filed for public inspection at the Department for Surface Mining Reclamation and Enforcement's Prestonsburg Regional Office, 3140 South Lake Drive, Prestonsburg, KY 41653. Written comments, objections, must be filed with the Director of the Division of Permits, #2 Hudson Hollow Complex, Frankfort, Ky., 40601. All comments or objections must be received within fifteen (15) days of today's date.

**NOTICE**

Notice is hereby given that the Public Service Commission of the Commonwealth of Kentucky has scheduled a hearing on the Joint Application of NiSource Inc. and Columbia Energy Group for Approval to Transfer Ownership of Columbia Gas of Kentucky, Inc., (Case No. 2000-129). The hearing is to begin on June 8, 2000, at 9:00 a.m., Eastern Daylight Time, at the offices of the Public Service Commission at 211 Sower Boulevard, Frankfort, Kentucky 40602, for the purpose of cross-examination of witnesses.

subscribe and save 886-8506

**NOTICE OF APPOINTMENT**

I, Douglas Ray Hall, Clerk of the Floyd District Court, do hereby certify that the following persons have been appointed fiduciaries by the District Court. All persons indebted to an estate should settle with the fiduciary within six (6) months from the date of appointment.

Date of Appointment	Case Number	Estate of:	Fiduciary	Attorney
04-21-00	00-P-00114	Virginia Music 400 Jane Brown Br. Prestonsburg, KY 41653	Maxine Music 400 Jane Brown Br. Prestonsburg, KY 41653	Thomas M. Smith P.O. Box 246 Prestonsburg, KY 41653
04-21-00	00-P-00115	Fred L. Rife P.O. Box 81 Harold, KY 41635	Katherine Rife P.O. Box 81 Harold, KY 41635	Bobby Rowe P.O. Box 1330 Prestonsburg, KY 41653
04-24-00	00-P-00116	Christina M. Johnson P.O. Box 55 Allen, KY 41601	Terry Compton 1037 Levona St. Ypsilanti, MI 41819	Janice F. Porter P.O. Box 515 Campton, KY 41301
04-24-00	00-P-00117	Tilden Allen 2796 Caney Fk. Rd. Martin, KY 41649	Joyce Ousley 2814 Caney Fk. Rd. Martin, KY 41649	B.D. Nunnery P.O. Box 511 Prestonsburg, KY 41653
04-25-00	00-P-00119	Levada Duncan Hueysville, KY	Mazie Duncan McKenzie 21 Cline St. Norwalk, OH 44357	William S. Kendrick P.O. Box 268 Prestonsburg, KY 41653
04-26-00	00-P-00121	Lucille Tufts Wheelwright, KY	William Tufts Wheelwright, KY 41669	Dwight S. Marshall P.O. Box 1378 Prestonsburg, KY 41653
04-27-00	00-P-00122	Nettie Martin 182 Buckhorn Road Beaver, KY 41604	Lois Martin 182 Buckhorn Rd. Beaver, KY 41604	Jim G. Vanover P.O. Box 576 Pikeville, KY 41502
04-28-00	00-P-00123	Michael Keens Box 192 Langley, KY 41645	Annette Jean Dingus Box 192 Langley, KY 41645	Thomas Moak P.O. Box 511 Prestonsburg, KY 41653
04-28-00	00-P-00124	John F. Music, Minor 400 Jane Brown Br. Prestonsburg, KY 41653	Devin L. & Lorery Walker 400 Jane Brown Br. Prestonsburg, KY 41653	
05-01-00	00-P-00125	Henry Clifton Box 1702 Prestonsburg, KY 41653	Loretta Clifton Box 1702 Prestonsburg, KY 41653	
05-01-00	00-P-00126	James DeRossett 923 Bucks Br. Martin, KY 41649	Betty DeRossett P.O. Box 1433 Prestonsburg, KY 41653	
05-04-00	00-P-00128	Ortha H. Meece 435 Trimble Br. Prestonsburg, KY 41653	Jenny M. Bottoms 273 E. Graham St. Prestonsburg, KY 41653	
05-04-00	00-P-00129	Fred E. Meece 309 Maple Ave. Prestonsburg, KY 41653	Bethel Ward Box 1444 Martin, KY 41649	
05-05-00	00-P-00130	Sarah E. Johnson Ward Box 1444 Martin, KY 41649	Juanita Amburgy 3090 Ky. Rt. 80 Prestonsburg, KY 41653	Brent Turner P.O. Box 388 Prestonsburg, KY 41653
05-05-00	00-P-00132	Donald Rodney Amburgy 3090 Ky. Rt. 80 Prestonsburg, KY 41653	Arinda Collins, Guardian P.O. Box 101 Bypro, KY 41612	Bobby Rowe P.O. Box 1330 Prestonsburg, KY 41653
05-05-00	00-P-00133	Karen Collins, a Minor P.O. Box 101 Bypro, KY 41612	Jonathan Elliott HC 84, Box 52 Printer, KY 41655	
05-08-00	00-P-00133	Ethel Elliott 3288 Ky. Rt. 2050 Printer, KY 41655	Darrell Patton P.O. Box 925 Prestonsburg, KY 41653	
05-10-00	00-P-00134	Denver B. Collins Prestonsburg, KY		
05-10-00	00-P-00135	George C. Brown 870 Rice Branch Prestonsburg, KY	Larry D. Brown P.O. Drawer 550 Prestonsburg, KY 41653	Latta & Brown Attorneys P.O. Drawer 550 Prestonsburg, KY 41653
05-10-00	00-P-00136	Grover Samons P.O. Box 12 Minnie, KY 41651	Elfriede (Frieda) Samons P.O. Box 12 Minnie, KY 41651	Barkley J. Sturgill P.O. Box 3370 Prestonsburg, KY 41653
05-10-00	00-P-00138	Arlena Webb P.O. Box 1423 Martin, KY 41649	Sharon E. Webb P.O. Box 1423 Martin, KY 41649	Martin L. Osborne P.O. Box 3370 Prestonsburg, KY 41653
05-10-00	00-P-00139	Gary Miller P.O. Box 116 Hi Hat, KY 41636	Marie Miller P.O. Box 116 Hi Hat, KY 41636	
05-11-00	00-P-00140	Hi Hat, KY 41636	Lula Turner P.O. Box 165 Wooten, KY 41776	
05-11-00	00-P-00141	Laura Scutchfield		
05-11-00	00-P-00142	Lacy Scott P.O. Box 331 Garrett, KY 41630	Q. Henry Scott P.O. Box 61 Garrett, KY 41630	Donald Wayne Turner P.O. Box 511 Prestonsburg, KY 41653
05-15-00	00-P-00144	Joseph H. Tackett 82 Rt. Bryant Br. Hi Hat, KY 41636	Glenvis Tackett Rt. 1, Box 360 Keo Kee, VA 24265	
05-15-00	00-P-00145	Ernie Thornsberry Rt. 3188 Martin, KY 41649	Terry Thornsberry P.O. Box 1590 Martin, KY 41649	
05-15-00	00-P-00146	Lester Parsons P.O. Box 144 Harold, KY 41635	Larry Parsons Box 115 Printer, KY 41655	Dwight S. Marshall P.O. Box 1378 Prestonsburg, KY 41653

**NOTICE (Of Final Settlement)**

I, Douglas Ray Hall, Clerk of the Floyd District Court, do hereby certify that the following Settlements of Estates have been filed in my office. Anyone desiring to take exceptions to said Settlements must do so on or before June 30, 2000, at 9:00 a.m.

Settlement	Case Number	Estate Of:	Fiduciary	Date Filed
Final	98-P-00404	Linzey Young	Rita Young	04-12-00
Final	97-P-00375	Goldie Johnson	Earl Johnson	04-17-00
Final	99-P-00237	Effie Fannin Thompson	Braxton Thompson, Sr.	04-20-00
Final	99-P-00347	Haley Bryant	Ronald Bryant	04-24-00
Final	98-P-00096	Claude McKenzie Sr.	Phyllis J. McKenzie	04-24-00
Final	98-P-00105	Artis Moore	Mae Moore	04-25-00
Final	98-P-00291	Virginia Opal Martin	Rose Marie Parsons	04-25-00
Final	99-P-00026	Emma Wakeland	Lloyd Crum	04-26-00
Final	99-P-00206	Otto Greer	Connie Bays	04-26-00
Final	99-P-00342	Jean P. Hutchinson	Donnia J. Wright	05-01-00
Final	99-P-00123	Edna Roberts	Ruby Shell	05-02-00
Final	99-P-00216	Lilly Shepherd Ousley	Joe E. Ousley	05-03-00
Final	98-P-00131	Nellie Marie Naim	Edward R. Naim	05-03-00
Final	98-P-00095	Carl D. Whitaker	Geneva Whitaker	05-03-00
Final	98-P-00325	Donald H. Layne	Glema D. Layne	05-09-00
Final	97-P-00351	Everett Dotson	Darlene Honeycutt	05-01-00
Final	98-P-00104	Phil Holbrook	Gary Holbrook	05-04-00
Final	97-P-00155	Betty Jane Moore	Richard Moore	05-05-00
Final	98-P-00143	Georgia Stone Amburgey	Thomas E. Amburgey	05-09-00
Final	98-P-00155	Fred Jarrell	Mary G. Boyd Jarrell	05-10-00
Final	98-P-00134	Earl Hoskins	Shawn Berck-Skeens	05-10-00

**LEGAL NOTICE**

Pursuant to the provisions of Kentucky Revised Statute 337.522, I, or my authorized agent, will on June 7, 2000, commencing on or about 9:00 a.m. (SDT), at the Floyd County Courthouse, 149 South Central Avenue, Suite 4, Law Library, Prestonsburg, Kentucky, hold a hearing to consider a revision of the prevailing wage rates for laborers, workmen, and mechanics engaged in the construction of public works projects in Locality No. 29 which consists of the following counties: Breathitt, Floyd, Johnson and Knott. Evidence relating to wages paid on building, heavy, and highway construction projects will be accepted at this hearing. This office will no longer be conducting mail surveys as in the past, mailed within 14 days from the date of the hearing to the Division of Employment Standards, Apprenticeship and Training, 1047 U.S. 127 South, Suite 4, Frankfort, Kentucky 40601. All interested persons desiring to present evidence or offer testimony on this date are invited to attend the hearing. Any questions concerning this hearing should be referred to the Division of Employment Standards, Apprenticeship and Training at 502-564-3070.

Joe Norsworthy,  
Secretary  
Kentucky Labor  
Cabinet

**NOTICE OF PERMIT CONFERENCE**

Pursuant to Application Number 836-5381 Amendment #1

In accordance with the provisions of 405 KAR 8:010 Section 11, notice is hereby given that a permit conference is scheduled for June 6, 2000, at 10:00 a.m., at the Prestonsburg Regional Office for the Department of Surface Mining Reclamation and Enforcement, concerning the above application filed by Elk Horn Coal Corporation, 544 South Lake Drive, Prestonsburg, KY 41653. The amendment is to an existing underground coal mining operation located 1.1 miles south of Langley in Floyd

County. The proposed operation will add 9.68 surface acres and will underlie no additional underground acres, making a total area of 527.06 acres within the permit boundary.

The proposed operation is approximately 0.9 miles south of KY 80's junction with KY 777 and is located 0.1 miles east of Turkey Creek. The surface area to be disturbed is owned by Harold Ray Hagans and the Elk Horn Coal Corporation. The mineral is owned by the Elk Horn Coal Corporation and the operation will underlie land owned by Harold Ray Hagans, Charles and Joyce Gibson, Lynn M. Parrish, Jerry Donald Hagans, Larry Edgar Hagans, Oakie Shepherd, Stephen D. and Deborah Bailey, Teddy Gibson, Lovel

and Cendia Hall, James and Melinda Stumbo, Ellis Little, Dave and Leila Harvey, Earnest Hayes, Mable Willis, Minnie Irizarry et al., Delbert G. Goins, Marion Jr. and Claudia Hayes, Sidney Jean Hayes, Virgil and Sandra Moore, C.M. and Edith Wise, Marie Stelbasky, Gordon Neil and Belinda Carroll, Wm. B. and Debra Hagans and Leo C. Harmon, and the Elk Horn Coal Corporation. The proposed operation is located on the Martin U.S.G.S. 7-1/2 minute quadrangle map.

The application has been filed for public inspection at the Department for Surface Mining Reclamation and Enforcement's Prestonsburg Regional Office, 3140 South

Lake Drive, Prestonsburg, KY 41653. Any person whose interests are or may be adversely affected by the issuance of the proposed permit may present information relevant to the permit, in oral or written form, at the time of the conference.

**PUBLIC NOTICE**

Pursuant to 405 KAR 8:010, Section 16(5), the following is a summary of permitting decisions made by the Department for Surface Mining Reclamation and Enforcement, Division of Permits with respect to applications to conduct surface coal mining and reclamation operation is Floyd County. MATT/CO INCOR-

PORATED, 836-5306; ISSUED 000405

**PUBLIC NOTICE REGARDING APPLICATION AVAILABILITY FOR PUBLIC COMMENT**

The Kentucky Valley Educational Cooperative is developing an application for funds to be submitted to the Kentucky Department of Education. Federal Funds for this project are available through IDEA Part B of the Individuals with Disabilities Education Act. This application proposes an area cooperative project serving disabled children through the local school districts of Breathitt County, Floyd County, Hazard

Independent, Jackson Independent, Knott County, Lee County, Leslie County, Letcher County, Magoffin County, Owsley County, Perry County, Pike County, Pikeville Independent and Wolfe County. This project covers these third level needs: (1) psychological services, (2) coordination of interagency information and planning, (3) coordination of related services: physical therapy and occupational therapy, (4) coordination of low-incidence services, (5) professional development, and (6) administration and monitoring.

This notice is being published to provide reasonable opportunities for the participation of teachers, parents, or other interest-

ed individuals, public and private agencies and organizations in the planning for the operation of the area cooperative project. Plans call for this application to be finalized and submitted to the Kentucky Department of Education by May 31, 2000. Those persons desiring to give input may obtain a copy of this application by contacting the Director of Special Education in each of the participating school districts. Comments on the application will be taken through June 30, 2000. Comments on the application should be submitted in writing to: Katherine C. Eversole, Project Director, 325 Broadway, Hazard, KY 41701.

**CALL**



**TODAY**

*When there's a call for selling your old items, call the Classifieds!*

- Autos
- Appliances
- Electronics
- Books
- Apparel
- Computers
- Sporting Goods
- Furniture
- Tools
- Kitchenware
- Collectibles
- Musical Instruments
- ...and more

**\*CLASSIFIED LINE AD RATES:**

(4 lines minimum)  
\$1.25 per line for Wednesday and Friday paper.  
\$1.60 per line for Wednesday and Friday + Shopper.  
\$2.00 per line for Wed., Fri., and Sun., + Shopper.  
(**\$1.50 per line for single insertion**)

Border Ads: \$3.00 extra per week  
Reverse Ads: \$4.00 extra per week  
Shaded Ads with a Border: \$4.00 extra week

**Attention Lines, Centered/Bold Ads, 12 Pt. Type, 14 Pt. Type, etc:**  
**\*\*\*NO EXTRA CHARGE\*\*\***

**\*CLASSIFIED DISPLAY RATES:**

\$5.20 Per Column Inch.  
\$110.00 Spot Color.

*Real Estate Section is available on Wednesday's Paper only.*

*Visa or MasterCard are accepted over the telephone or walk-in.*

**Sandra Bunting - Classified Sales Manager**  
**Tammy Conn - Classified Sales Representative**  
**Phone: 886-8506**

**OUR DEADLINES INCLUDE:**

Wednesday's Paper: Line Ads, Mon. at 12 noon;  
Display Ads, Fri. at 2 p.m.  
Friday's Paper and Shopper: Line/Display Ads, Wed. at 5 p.m.  
Sunday's Paper: Line/Display, Thursday at 5 p.m.

**\*The Floyd County Times Reserves the right to change or modify these rates and/or deadlines without prior notice, at their discretion.**

**The Floyd County Times**

**SELL**



**TOMORROW**

# SHERIFF'S NOTICE OF DELINQUENT TAXES

The following 1999 unpaid Property Tax, 1999 Unmined Coal Tax, 1999 Gas, Oil, UDV Tax, and 1998 Additional Unmined Coal Tax Claims will be offered for sale at the courthouse in Prestonsburg, Ky., on June 14, 2000, at 10 a.m. (Only the tax is sold on Real Estate, Unmined Coal, Gas, Oil, and UDV.)

**IMPORTANT NOTE:** The purchaser of a delinquent tax bill will be issued a Certificate of Delinquency which represents a lien upon the real estate described on the face of the tax bill. Interest, at the rate of 12% per annum, accrues upon this certificate from the date of issuance.

In addition to the 10% penalty, payments made after the sheriff's delinquent tax claim sale are subject to a 20% County Attorney's fee and a 10% County Clerk's fee.

**John K. Blackburn, Sheriff—Floyd County, Kentucky**

FLOYD COUNTY

SILL#	NAME	ADDRESS	TAX DUE	SILL#	NAME	ADDRESS	TAX DUE
26	ABSHIRE SHERRY	2596 TOLEP CREEK ROAD	142.95	874	ALLIED AUCTION & REALTY INC	C/O TOMMY & DIANNA GOBLE	727.75
27	ACCENT MOBILE HOMES	5108N - I-75 SERVICE RD STE B	258.31	876	ALLIED AUCTION & REALTY INC	361 NORTH LAKE DRIVE	298.90
45	ADAMS ALICE & JOYCE GILLIAM	P O BOX 310	36.39	905	AMBURGEE STEPHEN A & EDWINNA F	#1 DOCK ALLEN BRANCH	207.93
46	ADAMS ANGELINA & VERLINE JANKE	ROX 022 TACKETT FORK	194.94	914	AMEY MARY HELEN JANE	C/O MICHAEL MCKEE	46.11
53	ADAMS CHARLES EDWARD	HC 77 BOX 310	25.99	924	ANDERSON BRENDA	25200 KY RT 122	244.71
54	ADAMS CHARLES EDWARD	HC 77 BOX 310	38.99				
62	ADAMS DON & TOWANA	HC 77 BOX 425	168.95				
63	ADAMS DONALD	P O BOX 642	71.49				
64	ADAMS DONALD	P O BOX 1420	51.98	954	ANDREWS DENVER H	P O BOX 2093	136.74
65	ADAMS DONALD	P O BOX 1420	153.35	1308	ARNETT GARY T	LOT 3 BARTLEY BP	257.92
66	ADAMS DONALD	P O BOX 349	103.97	1031	ARROWOOD PAUL	4705 KY RT 321 -LOT 3A	163.95
70	ADAMS ELSIE	P O BOX 382	38.99	1056	AUXIER CABLEVISION	P O BOX 217	36.39
87	ADAMS JAMES & SHERIL	9235 WEST MOUNTAIN PARKWAY	59.78	1059	AUXIER MICHAEL T & RAMONA KAY	C/O ROY & ANGELA COLLINS	233.92
94	ADAMS JAMES E	AND SHERIL L	350.88	1077	B & H GAS CO INC	P O BOX 99	80.60
95	ADAMS JAMES K & KIMBERLY &	CECIL & GEORGIA BALDRIDGE	142.95	1081	B & S TRUCKING INCORPORATED	P O BOX 551	266.42
96	ADAMS JAY LEE & LORETTA	P O BOX 165 LOWER ADKINS	38.99	1101	BAILEY BRIAN C & KRISTI	4705 KY RT 321 LOT #9A	220.92
97	ADAMS JIMMY	GENERAL DELIVERY	184.55	1124	BAILEY EVA J	HC 88 BOX 781	58.50
99	ADAMS JOEY LEE	165 LOWER ADKINS BRANCH	32.50	1126	BAILEY EVA J	HC 88 BOX 781	38.99
110	ADAMS LYNN	BOX 26	166.21	1151	BAILEY KEITH	P O BOX 30	32.50
112	ADAMS MICHAEL	P O BOX 229	38.99	1157	BAILEY LOUISE & JASPER	C/O STEPHEN BAILEY	211.54
113	ADAMS MICHAEL	& CHRISTY JOHNSON	116.96	1160	BAILEY MINING CO	WEEKSBURY KY 41667	60.15
				1167	BAILEY RALPH LEETE	P O BOX 143	38.99
				1174	BAILEY TERESA COBURN	P O BOX 717	298.90
				1175	BAILEY THOMAS R & SHEILA J	P O BOX 196	636.78
134	ADAMS THELMA N -ESTATE-	C/O MICHAEL ADAMS	136.83				
136	ADAMS TIVIS	HC 79 BOX 1202	194.94				
150	ADDINGTON REMUS N & TAMMY E	72 KY RT 777	246.92				
151	ADDINGTON WANA & KATHY	P O BOX 72	272.91				
163	ADKINS BENNIE -ETAL-	LOUISA KY 41230	71.49	1188	BAISDEN ROY & ODELLA	HC 66 BOX 1285	662.77
165	ADKINS BORBY ALLEN	685 CONN STREET	298.90	1190	BAKAY JOYCE	29651 MULHOLLAND DRIVE	300.94
166	ADKINS CASSIE B	ADKINS KRISTY & MICHELLE	389.87	1192	BAKAY TIM & DEBBIE	146 LOWER BURTON	295.85
167	ADKINS CHARLES & CARL	185 1ST STREET	129.96	1194	BAKER D C	GENERAL DELIVERY	64.99
168	ADKINS CHARLES & MAGDALINE	BOX 185 1ST STREET	462.64	1195	BAKER DONALD J & GWEN	400 NORTH HOUSTON STREET	20.06
				1196	BAKER ERSIE MAE	P O BOX 532	32.87
				1199	BAKER KENNETH LAMAR	GENERAL DELIVERY	58.50
				1200	BAKER MICHAEL & KIM	1426 PRATER CREEK RD	207.93
202	ADKINS GLENDA	HC 89 BOX 458	64.99	1204	BAKER OCELENE	P O BOX 204	89.62
206	ADKINS GLENNA	RT 23 LOT 10	207.93	1205	BAKER OCELENE	71 AUXIER AVENUE	337.89
218	ADKINS JAMES WILLARD	P O BOX 44	194.94	1206	BAKER PAUL & SHERRI	WAYLAND KY 41666	220.92
219	ADKINS JEFF & LETHA	HC 84 BOX 81	32.50	1207	BAKER PAUL & SHERRI	WAYLAND KY 41666	142.95
220	ADKINS JEFF & LETHA	HC 84 BOX 81	220.92	1229	BALDRIDGE HERSHEL	HC 68 BOX 565	64.99
223	ADKINS JOHN EDWARD & GLENDA	HC 89 BOX 453	506.82				
230	ADKINS LARRY & DIANNE	HC 77 BOX 326	285.93	1252	BARER SIDNEY JANE BAILEY	97 WILSON CREEK ROAD	220.92
238	ADKINS MARGARET & JIMMY	P O BOX 535	142.95	1255	BANDY GEORGE -MRS-	527 SOUTH RYBOLT	38.73
259	ADKINS MARSHA & ANGELA WALLACE	HC 77 BOX 2040	116.96	1269	BANKS EILEEN	P O BOX 322	461.35
253	ADKINS NORA	2819 KY RT 2030	47.60	1279	BANKS JERRY	1819 RACCOON ROAD	370.39
254	ADKINS NORA	2819 KY RT 2030	383.38	1280	BANKS JERRY M	1819 RACCOON ROAD	307.51
259	ADKINS PHILLIP	P O BOX 26	337.89	1281	BANKS MACHINE & MANUFACTURING	HC 88 BOX 570	467.84
260	ADKINS PHILLIP	P O BOX 26	57.19	1285	BANKS RALPH S & VELMA	P O BOX 347	64.99
261	ADKINS PHILLIP	P O BOX 26	41.59	1292	BANKVEST CAPITAL CORP	1600 S W 4TH AVE SUITE 700	207.83
262	ADKINS PHILLIP	P O BOX 26	46.78	1293	BARBER DAVID A	P O BOX 511	1,517.78
263	ADKINS PHILLIP	P O BOX 26	49.39	1294	BARBER DAVID A	P O BOX 511	76.35
267	ADKINS RANDALL	P O BOX 56	38.99	1295	BARBER DAVID A	P O BOX 511	221.96
				1296	BARBER DAVID A	P O BOX 511	130.23
269	ADKINS RANDALL L & KATHY A	P O BOX 569	77.98	1302	BARKER JUDY	P O BOX 737	38.99
272	ADKINS RICHARD -ESTATE-	C/O CARL ADKINS	340.06	1305	BARKER SARAH DAE	P O BOX 737	168.95
287	ADKINS TAMI	P O BOX 498	36.39				
288	ADKINS TAMI	P O BOX 498	38.99	1313	BARNETT DELMER	1094 GOOSE CREEK ROAD	38.99
291	ADKINS TINA	C/O PHILLIP ADKINS	45.51	1314	BARNETT DELMER OR MARY	1094 GOOSE CREEK	25.99
292	ADKINS TINA L	ALPIKE RH PARK #7	227.43	1323	BARNETT KATHY	P O BOX 559	192.33
				1325	BARNETT KEITH & CHRISTINA	DIXIE HEIGHTS APT #90	194.94
				1326	BARNETT KENNETH	49 JACK ARNETT BR	38.99
				1333	BARNETT MILES -ESTATE-	C/O BETTY HEDGLEN	24.09
299	ADKINS VANESSA	P O BOX 204	38.99	1344	BARNETTE GEORGE E JR	P O DRAWER E	1,429.50
324	AKERS ADIS	9598 KY RT 1428	20.79	1357	BARTLEY ANITA	C/O ANITA BARTLEY COLEMAN	714.76
330	AKERS ANNA	P O BOX 71	38.99	1374	BARTTRUM JOHN ZIDA	87 BRAWLEY STREET	506.82
331	AKERS ANNA FAYE & BENJAMIN M	P O BOX 89	116.96	1375	BARTTRUM WALTER	P O BOX 792	51.98
333	AKERS ARNOLD	P O BOX 082	46.11	1376	BARTTRUM WALTER & LINDA	P O BOX 792	688.76
343	AKERS BIRBLE ESTATE	HC 77 BOX 630	246.33	1386	BATES DALLAS & ERNESTINE	WAKELAND	393.38
356	AKERS CARL & PEARL ESTATE	GENERAL DELIVERY	252.12	1391	BATES GERALDINE	P O BOX 211	46.78
361	AKERS CHARLEY	2405 KY RT 1750	161.49				
364	AKERS CHESTER	P O BOX 71	124.76	1403	BATES PAMELA MARTIN	542 JEFFERSON RD	117.26
372	AKERS CLED & SABRA	501 N PEARL ST	19.51				
389	AKERS DAVY & CRYSTAL D	311 COLD WATER BRANCH	188.45	1420	BAYES PATRICIA	333 BUCKEYE BRANCH	214.44
390	AKERS DENNIS R & PAULA HOWELL	P O BOX 12	428.86	1421	BAYES WILLIAM & TARA	HC 70 BOX 5074	506.82
406	AKERS EDITH	P O BOX 122	31.85	1432	BAYS JEFFERY	HC 70 BOX 5074	77.98
438	GEORGE AKERS	3268 KY RT 321-Lot 7	168.84	1434	BAYS JIMMIE	P O BOX 185	38.99
448	AKERS HERSHELL & ESTA MAE	3849 KY RT 3379	293.70	1443	BAYS PATRICIA	P O BOX 1561	532.82
450	AKERS HILLARD JR	P O BOX 62	166.21	1444	BAYS PATRICIA	P O BOX 1561	168.95
460	AKERS JACK	245 MUDDY GUT BRANCH	354.78	1445	BAYS PATRICIA	333 BUCKEYE BRANCH	272.91
461	AKERS JACK	GENERAL DELIVERY	19.51	1446	BAYS PATRICIA KAY CHRISTINE	PRISCILLA DAWN GLENN & SHEENA	227.82
				1456	BAYS WILLIAM & CONNIE	845 LEFT FORK ABBOTT CREEK	155.95
466	AKERS JIMMIE LEE & JENITA	SUZANNA BOYD	350.88	1457	BAYS WILLIAM & CONNIE	845 LEFT FORK ABBOTT CREEK	220.92
468	AKERS JIMMY LEE	P O BOX 82	142.95	1458	BAYS WILLIAM D & TARA L	845 LEFT FORK ABBOTT CREEK	168.95
475	AKERS JOSEPH E	P O BOX 350	272.91	1459	BAYS WILLIAM DOUGLAS	HC 70 BOX 5074	49.39
477	AKERS JOSEPHINE	HC 74 BOX 730	34.18	1460	BAYS WILLIAM DOUGLAS	HC 70 BOX 5074	25.99
480	AKERS JUANITA	8727 KY RT 979	37.33	1474	BEECHER DOROTHY JEAN	5302 MILLWOOD COURT	390.45
				1480	BELCHER GEOFF B & SANDRA H	P O BOX 188	786.23
				1504	BENTLEY ANGELA & ORVILLE	2789 FRASURE CREEK	311.89
489	AKERS LAURA	1238 SOUTH LAKE DRIVE	20.06				
494	AKERS LENIX	P O BOX 715	675.76	1525	BENTLEY DANNIE LEE	HC 72 BOX 71	70.19
495	AKERS LENNIX, COLA PAY &	PATRICIA ANN	159.85				
498	AKERS LEROY & BETTY	P O BOX 161	332.68	1531	BENTLEY DEBORAH	P O BOX 069	25.99
504	AKERS LINDA SHIRL	P O BOX 292	299.02	1532	BENTLEY DONALD P & KATHERN A	P O BOX 178	38.99
505	AKERS LOIS	273 S CARDINAL DRIVE	119.07	1533	BENTLEY DONALD RAY	P O BOX 178	285.90
512	AKERS LULA BELL	P O BOX 292	99.17	1534	BENTLEY DONALD RAY	P O BOX 178	116.96
513	AKERS LULA BELL	P O BOX 292	103.97	1535	BENTLEY DONALD RAY & KATHERN A	P O BOX 178	142.95
514	AKERS LULA BELL	P O BOX 292	38.99	1536	BENTLEY DONNA M	1301 ALTA AVE #B	428.86
525	AKERS MIKE & APRIL	P O BOX 144	84.49	1537	BENTLEY DOROTHY -ESTATE-	C/O PAUL BENTLEY	63.30
525	AKERS MILDRED	P O BOX 143	220.92	1547	BENTLEY FAIR JP & PAMELA	P O BOX 142	77.98
531	AKERS NOAH -ESTATE-	C/O LEROY AKERS	38.99	1548	BENTLEY FAIR JP & PAMELA	RICE BRANCH BOX 1205	23.40
				1549	BENTLEY FORREST R & JANIE	187 HOPSON ST	137.75
540	AKERS OTIS E & LINDA	P O BOX 683	124.76				
541	AKERS OTIS E & LINDA	P O BOX 683	194.94	1568	BENTLEY JODY D	HC 77 BOX 500	123.47
544	AKERS PAUL & POLLIE	P O BOX 466	26.60	1581	BENTLEY LARRY & ALESHIA HOWARD	C/O TERESA CONLEY	64.99
548	AKERS PHILLIP RAY & KATHY	P O BOX 46	324.89	1585	BENTLEY LARRY V	HC 85 BOX 200	20.79
556	AKERS REBA	267 RED MORG BRANCH	636.78	1586	BENTLEY LLOYD DEAN & JEANETTE	2323 KY RT 3380	662.77
557	AKERS REBA	267 RED MORG BRANCH	176.87	1605	BENTLEY ORVILLE DOUGLAS &	LISA RENEE	519.83
558	AKERS REBA	267 RED MORG BRANCH	142.95				
559	AKERS REBA F	267 RED MORG BRANCH	253.43	1611	BENTLEY RICHARD A & TERESA	P O BOX 2	454.85
565	AKERS RICKY & GREENA	P O BOX 206	168.95	1621	BENTLEY STANTON	P O BOX 78	90.97
573	AKERS DONALD B & MELISSA S	P O BOX 655	272.91	1623	BENTLEY TERRI ELLEN	C/O TERRY BENTLEY	194.94
579	AKERS SABRINA KAY	4646 TOLEP CREEK RD	194.94	1624	BENTLEY TERRI ELLEN	C/O TERRY BENTLEY	51.98
588	AKERS STACY	P O BOX 70	25.99	1626	BENTLEY THELMA	C/O TERRY BENTLEY	77.98
589	AKERS STACY	P O BOX 70	38.99	1627	BENTLEY TIMOTHY M	AND JACQUELINE BENTLEY	142.95
591	AKERS STEVE JR	6415 TOLER CREEK ROAD	38.99	1628	BENTLEY TRESSA	C/O MARY STACEY	25.99
592	AKERS STEVIE	HC 73 BOX 1195	623.79	1649	BERGER STRAWN W	P O BOX 133	84.49
				1659	BEVERLEY MONNIE RIE	HC 72 BOX 11	536.78
594	AKERS TENA	P O BOX 177	88.37	1664	BEVERLY MAY -ESTATE-	C/O MAY OLSTEWSKI	169.94
				1676	BEVINS NATHANIEL & CAROL	C/O VERTIE STRATTON	506.82
600	AKERS TIMOTHY	C/O BRENDA AKERS	221.08	1680	BEVINSVILLE BLOCK CO INC	BEVINSVILLE KY 41604	60.15
604	AKERS TRACY	P O BOX 70	32.50	1681	BIAS LLOYD & CHRISTOPHER	P O BOX 104	155



1887	BLACKBURN KEVIN L & ANITA	4646A KELLY STREET	324.89
1888	BLACKBURN KRISTY L	& JAMES R MEADOWS	231.32
1895	BLACKBURN LESHIA	MC 66 BOX 1050	51.98
1896	BLACKBURN LESLIE & WHITNEY	MC 70 BOX 5082	129.96
1907	BLACKBURN MARTHA	147 TANYARD HOLLOW	19.51
1910	BLACKBURN MARY E & JAMES E	401 CAMPBELL BR	77.98
1922	BLACKBURN RAYMOND & ANNIE	P O BOX 396	181.94
1925	BLACKBURN ROBIN E	P O BOX 88	64.99
1926	BLACKBURN RONALD W & DELILAH L	PO BOX 22	124.88
1933	BLACKBURN TERRY	PO BOX 236	220.92
1940	BLACKBURN TONYA JEAN	& ALVIN G & PAUL	168.95
1949	BLACKBURN WINIFRED	444 NORTH ARNOLD AVENUE	161.49
1954	BLAIR BILLY C & SHIRLEY	112 W OLD MIDDLE CREEK ROAD	857.70
1957	BLAIR CURTIS & HELEN LOUISE	PO BOX 164	90.78
1960	BLAIR EDDIE & RHONDA	P O BOX 772	49.39
1969	BLAIR LINDA -ESTATE-	C/O IRVIN SLOWE	116.96
1971	BLAIR MYRTLE	24 MILE ROAD	30.15
1972	BLAIR REBECCA -ESTATE-	C/O DELORES BLAIR	142.95
1973	BLAIR ROBERT & ANGELA	220 S CIRCLE DR	129.94
1975	BLAIR SHAWN & MICHELLE	HC 71 BOX 1380	64.99
2000	BLANKENSHIP EVA	C/O KEITH & PAM TACKETT	85.77
2006	BLANKENSHIP JAMES	161 BOX 1 COW CREEK	168.95
2008	BLANKENSHIP LEVI	PO BOX 117	274.13
2021	BLANKENSHIP TIMOTHY	P O BOX 450	39.99
2025	BLANTON BILL	PO BOX 85	116.96
2029	BLANTON DANNY	PO BOX 248	51.98
2030	BLANTON DANNY & GLENDA	P O BOX 583	116.96
2031	BLANTON DOCK & ELSIE	PO BOX 254	38.99
2045	BLANTON WAYNE & LISA	DWALE KY 41621	298.90
2046	BLANTON WAYNE R	GENERAL DELIVERY	38.99
2048	BLEVINS ARETTA & BERT ROE	C/O ROE JR	266.42
2052	BLEVINS BETTYE & EMMETT	LAWSON	168.95
2060	BLEVINS DORTMY	2405 EASY STREET	33.86
2061	BLEVINS ELIZABETH A	937 CONLEY FORK ROAD	38.99
2063	BLEVINS ERNEST & DELORES	P O BOX 419	234.07
2069	BLEVINS JAMES ELLIS	P O BOX 53	233.92
2080	BLEVINS PORTY JR	TRAM KY 41663	194.94
2081	BLEVINS RICKY & MICHELLE	2200 WOODLAND AVE APT 14	116.96
2084	BLEVINS RUFUS	P O BOX 105	103.97
2097	BLUE RIVER MARKET/FEED SUPPLY	C/O OTTS SLOWE	337.89
2121	BOLDEN ANTHONY	4616 TOLEP CREEK	201.44
2124	BOLDEN CHARLES & PHYLLIS	HC 73 BOX 955	207.93
2126	BOLDEN JOE DAVID & RITA ANN	125 TRAVIS BRANCH ROAD	376.87
2133	BOLDEN MARSHA A	840 ABBOTT MOUNTAIN ROAD	682.27
2170	BOVERS CELINA	18 BEVINS STREET	571.80
2174	BOWLING CRAIG EDWARD	714 UNIVERSITY DRIVE	248.71
2182	BOWLING DONALD R	P O BOX 188	1,182.59
2183	BOWLING ELZIE & ROSE ESTATE	C/O CLAUDE BOWLING & B HALL	571.80
2185	BOWLING JAMES A & JANET L	3096 LEMON NORTHCUIT RD	922.65
2210	BOYD ARTHUR	P O BOX 36	403.18
2230	BOYD CLYDE & HENRIETTA	P O BOX 381	45.51
2231	BOYD CLYDE & HENRIETTA	P O BOX 381	64.99
2241	BOYD DILLARD & PEGGY	HC 74 BOX 335	610.82
2246	BOYD EMOGENE	HC 74 BOX 845	241.71
2249	BOYD FRANKLIN D	P O BOX 101	51.98
2250	BOYD FRANKLIN D & SANDRA K	P O BOX 101	51.98
2261	BOYD HARRY	2072 ARKANSAS CREEK RD	58.50
2269	BOYD JEFF & SHELVE	P O BOX 16	90.78
2270	BOYD JEFF & SHELVE	P O BOX 16	342.99
2275	BOYD JOHN & REBECCA -HEIRS-	C/O SIDNEY L BOYD	51.38
2283	BOYD LINDA	311 ORCHARD BRANCH	142.95
2284	BOYD LINDA CAROL	311 ORCHARD BRANCH	20.79
2289	BOYD MARGARET	P O BOX 133	64.99
2291	BOYD MART	HC 74 BOX 820	376.87
2292	BOYD MART & MARY ALICE	C/O MICKEY & FAYE BOYD	129.96
2294	BOYD MARY ALICE	HC 74 BOX 820	19.51
2297	BOYD MILFORD	GEN DEL	168.95
2303	BOYD OFFIE JEAN	HC 74 BOX 730	181.94
2319	BOYD RUDY & SYGONDA	HC 74 BOX 730	145.56
2334	BOYD VIRGIL JR	P O BOX 52	155.95
2335	BOYD WADE M & KATIE	P O BOX 831	39.48
2338	BOYD WILLIAM E	P O BOX 299	71.49
2339	BOYD WILLIAM EDWARD	BOX 299	129.96
2341	BOYETTE JIM & DONNA	P O BOX 21	142.95
2352	BRADFORD CLARK D & REKA S	BURCHETT	142.95
2359	BRADFORD JOHN R & CHERYL ANN	P O BOX 531	345.46
2360	BRADFORD KENNETH	BOX 275 ROUGH & TOUGH	714.76
2361	BRADFORD KENNETH	BOX 275 ROUGH & TOUGH	198.45
2362	BRADFORD KENNETH	BOX 275 ROUGH & TOUGH	218.99
2363	BRADFORD KENNETH	284 RUFF N TUFF BRANCH	361.27
2376	BRADLEY ANTHONY F	P O BOX 221	38.99
2402	BRADLEY GREEN & HATTIE -EST-	C/O SAM BRADLEY ADWR	198.33
2406	BRADLEY JAMES DANIEL	C/O SAM BRADLEY	181.94
2407	BRADLEY JAMES DANIEL	C/O SAM BRADLEY	145.37
2413	BRADLEY LINDA	15842 BAYBERRY	454.85
2424	BRADLEY RUDOLPH & ELLA LEE	WAYLAND KY 41666	337.89
2425	BRADLEY RUDOLPH & ELLA LEE	WAYLAND KY 41666	45.51
2426	BRADLEY RUDOLPH & ELLA LEE	WAYLAND KY 41666	39.99
2427	BRADLEY SAM & MARY	P O BOX 303	168.95
2429	BRADLEY VERNIE OR DONNA	P O BOX 442	241.71
2433	BRAGG DONALD	231 BLUE GRASS HOLLOW	142.95
2482	BRANHAM BILL	1732 FALLON BLVD	307.64
2499	BRANHAM DICKIE & DIANA MAYNARD	25 FANCY EAGLE CT	354.78
2527	BRANHAM FRED RONALD & JOAN	HC 71 BOX 1075	454.85
2550	BRANHAM HELENE	129 HAMMOND RD	228.72
2594	BRANHAM ROBERT C	1060 CARDINAL DRIVE	538.62
2599	BRANHAM ROY L	1644 RIGHT FK BULL CR	142.95
2611	BRANHAM TERRY LEE	C/O ROY L BRANHAM	543.34
2641	BREWER TERESA LYN B HOWELL	450 NORTH KEENELAND - APT #219	299.17
2645	BRIIGGS TAYLOR & LINDA	P O BOX 14	168.95
2676	BROWN AILEEN & STANLEY COLLINS	WAYNE, SANDORA, & PATRICIA	70.19
2681	BROWN ARLEEN	P O BOX 441	142.95
2701	BROWN EARL M	667 KY RT 680	280.70
2704	BROWN EDGAR JR & KIMBERLY	P O BOX 379	90.97
2705	BROWN EDGEL & GLENNA	P O BOX 146	134.20
2723	BROWN ISABEL SLOWE -HEIRS-	C/O EMERSON BROWN	79.19
2726	BROWN JIMMY	P O BOX 4005	116.96
2730	BROWN KENNETH D	154 CEDAR DRIVE	363.88
2742	BROWN RODNEY & VENETA	P O BOX 142	51.98
2743	BROWN RODNEY & VENETA	P O BOX 142	165.05
2745	BROWN RONDALL	P O BOX 86	46.78
2749	BROWN SANDRA R	P O BOX 86	207.30
2769	BROWN WILMA & RALPH	10311 KY RT 979	176.74
2773	BROWNING GEORGIEANN	C/O SHIRLEY BROWN	77.98
2775	BROWNING ILEY B ET AL	C/O WILLIAM SCOTT HARKINS	25.99
2777	BROWNING WANDA LOU	3209 MT IDA CT	116.96
2784	BRYANT BOBBY & LOLA	817 GEORGE BRANCH	259.92
2788	BRYANT DARRELL & PAUL TACKETT	CAROL BRYANT - D & P GROC	189.78
2804	BRYANT JESSE & MARGARET	BOX 141	36.57
2805	BRYANT JESSE & MARGARET	BOX 141	48.35
2807	BRYANT JOHN M -ESTATE-	C/O DELBERT BRYANT	19.61
2815	BRYANT LAVONNA & PAUL	259 ARKANSAS CREEK ROAD	308.65
2820	BRYANT LORRAINE & DANNY	C/O WILLIE FRASURE	142.95
2858	BUCKLEY STEVE & ROBYN	24 CLIFTON STREET	83.71
2870	BURCHETT ADA	P O BOX 181	46.78
2886	BURCHETT CHARLES & LISA	679 OLD ABBOTT MTN ROAD	181.94
2909	BURCHETT ERNEST GRAHAM	378 EMMA ROAD	246.92
2910	BURCHETT ERNEST GRAHAM	378 EMMA ROAD	896.69
2911	BURCHETT ERNEST GRAHAM	HC 71 BOX 305	350.88
2921	BURCHETT HENRIETTA	141 COW CREEK ROAD	51.98
2940	BURCHETT JOHN ARCHER & JOAN	HC 74 BOX 195	500.34
2944	BURCHETT JOHN M & JULIE M &	JOHN A & JOANN BURCHETT	129.96
2947	BURCHETT KEITH	2450 KY RT 3379	168.95
2948	BURCHETT KENNETH & ANITA	P O BOX 29	246.92
2951	BURCHETT LEROY	GENERAL DELIVERY	246.92
2952	BURCHETT LINDA G -ET AL-	C/O LENA M BROWN	142.95
2954	BURCHETT LORENZA	PRESTONSBURG KY 41653	168.95
2955	BURCHETT MACARTHUR & CAROL	16 GREEN ACRES	20.79
2956	BURCHETT MACARTHUR & CAROL	P O BOX 772	337.89
2957	BURCHETT MACARTHUR & CAROL	P O BOX 772	311.89
2971	BURCHETT PAULA RENEE	P O BOX 581	142.95
2973	BURCHETT RANDALL C & SANDRA C	HC 66 BOX 99	93.58
3008	BURCHFIELD JAKE & PEARLIE	548 WEST GARRETT ROAD	168.95
3009	BURCHFIELD ROBERT & SHARON	P O BOX 391	116.96
3019	BURKE ALAN RAY & BRIDGET	P O BOX 55	194.94

3022	BURKE BETSY M -ET AL-	P O BOX 725	48.35
3079	BURKE RANDALL & BRENDA	63 BLUE BR PD	43.64
3096	BURKE WILLIE & DEBORAH	P O BOX 77	36.57
3097	BURKETT DANNY	1426 RT FORK BULL CREEK	194.94
3098	BURKETT DOUG & MONTA GAIL	1583 RT 1428	207.93
3101	BURKETT HENRY S	1384 R FK BULL CK RD	196.89
3102	BURKETT JOE M & GRETCHEN	P O BOX 74	194.94
3117	BUSH BILLY D & BENITA	695 TOLER CR RD	324.89
3146	BUSTLE MARK	P O BOX 1028	265.12
3154	BUTCHER PAUL & AMY SAMMONS	488 MYRTLE BRANCH	214.44
3155	BUTLER CONNIE	1474 RT 1086	183.45
3157	BUTLER CONNIE	1494 PT 1086	116.96
3158	BUTLER JAMES & NORMA	P O BOX 135	225.14
3163	BUTLER TONY & BETSY	P O BOX 1142	189.78
3172	C & P RECLAMATION & SUPPLY	P O BOX 376	71.49
3178	CABLE GREGORY	P O BOX 375	166.21
3185	CALDWELL ELMER	P O BOX 198	107.23
3194	CALDWELL LORENE	& KATHERYN RICKMAN	21.58
3195	CALDWELL MARY	HC 78	77.98
3197	CALDWELL VIRGINIA & LARRUE	RT 1426 BOX 3813	292.41
3199	CALHOUN ARLEN & WANDA	HC 70 BOX 75	358.68
3200	CALHOUN ARLEN & WANDA	HC 70 BOX 75	77.98
3205	CALHOUN CHARLES SR -ESTATE-	C/O TROY CALHOUN	29.08
3209	CALHOUN DARRELL	HC 71 BOX 1705	149.47
3219	CALHOUN HENRY	2005 LEFT FORK ABBOTT	90.97
3236	CALHOUN WANDA	HC 70 BOX 75	89.37
3258	CAMPBELL DEBORAH J	C/O DEBORAH CALHOUN	52.61
3267	CAMPBELL ELZIE RAY & BONNIE	HC 66 BOX 430	129.96
3284	CAMPBELL JAMES	P O BOX 153	276.16
3285	CAMPBELL JAMES	1179 LEFT FORK LITTLE PAINT	402.86
3292	CAMPBELL JOE -ESTATE-	C/O LYNN CAMPBELL BOYO	338.63
3335	CANTRELL BILLY WENDELL -EST-	C/O LOTS CANTRELL	19.51
3336	CANTRELL JOHN	36 MAPLE STREET	233.92
3337	CANTRELL MACK	P O BOX 224	58.50
3338	CANTRELL SANDRA	P O BOX 155	246.92
3339	CANTPELL TIMOTHY & SANDRA	P O BOX 155	90.97
3349	CAPOBIANCO MATHEW & TAMMY	HOLBROOK	171.54
3362	CARPETS UNLIMITED	C/O JEFF & BRENDA HOWELL	324.89
3365	CARR GARY EDWARD	2333 KY RT 1428	532.82
3372	CARR WINSTON	HC 66 BOX 1295	228.72
3373	CARR WINSTON & LORETTA	C & M CARPET	662.77
3378	CARROLL ADRIAN B	C/O RUTHIE HALL	25.99
3381	CARROLL BEVERLY S	P O BOX 37	45.51
3387	CARROLL DWAYNE & SUE	HC 84 BOX 54	133.22
3389	CARROLL EVART DALE & DEBRA	P O BOX 646	155.95
3390	CARROLL EVERETT & MARGARET	P O BOX 095	137.75
3391	CARROLL EVERETT & MARGARET	P O BOX 095	39.48
3396	CARROLL GORDON NEIL & BELINDA	HENRYS BRANCH 1671	516.60
3397	CARROLL IVAN & ETHEL	HC 84 BOX 53	352.87
3399	CARROLL JOHN PAUL & MARLENE	P O BOX 156	155.95
3402	CARROLL LOWELL THOMAS	HC 84 BOX 62	103.97
3403	CARROLL MARGARET	2010 ARKANSAS CREEK ROAD	175.46
3404	CARROLL MICHAEL RAY & JESSICA	BLANTON	129.96
3405	CARROLL RANDY	P O BOX 085	116.96
3442	CARTY MATTHEW	1823 MINK BRANCH	168.95
3444	CARVER BESSIE	P O BOX 72	90.97
3448	CARVER MILLIE & BESSIE	P O BOX 72	370.39
3449	CARVER WILL	C/O WILLIE CARVER	344.40
3455	CASE DARRRELL & CAROLYN	P O BOX 371	194.94
3459	CASE ELVA	205 300TH RD	49.39
3466	CASE JAMES H ESTATE	P O BOX 411	363.88
3472	CASE KELLY RAY & DREAMA	591 SPURLOCK FORK	363.88
3474	CASE LARRY B & TMA JO	P O BOX 172	774.53
3476	CASE MARK	GENERAL DELIVERY	142.95
3481	CASE PAULINE -ESTATE-	C/O KENNETH RUDDER	259.92
3482	CASE RAY & EMMA	573 SPURLOCK FORK	47.32
3483	CASE RICKEY	P O BOX 51	207.93
3494	CASEBOLT JUNE	P O BOX 17	116.96
3510	CASTLE ANTHONY	P O BOX 133	142.95
3516	CASTLE ARK -ESTATE-	HC 63 BOX 820	27.56
3517	CASTLE ARK -ESTATE-	HC 63 BOX 820	69.91
3518	CASTLE ARK -ESTATE-	C/O KENNETH CASTLE	339.26
3527	CASTLE DELANA	C/O DELANA CASTLE ROSE	818.72
3530	CASTLE DON	C/O DAVID CASTLE	24.69
3532	CASTLE DOUGLAS E	272 WILLIAMS BR	142.95
3538	CASTLE FRED & GLADYS -ESTATE-	C/O CLYDE SALTER	169.31
3542	CASTLE JAMES	P O BOX 176	306.69
3543	CASTLE JAMES	P O BOX 1021	168.95
3558	CASTLE MARY & DANNY	& GARY II	51.98
3559	CASTLE MARY -ESTATE-	C/O KENNETH CASTLE	99.05
3560	CASTLE MARY HALL	P O BOX 116	285.90
3561	CASTLE NICOLE R	P O BOX 141	246.92
3567	CASTLE ROBERT E & BRENDA	842 S HIGHLAND AVENUE	126.14
3571	CASTLE TOMMY	P O BOX 355	24.78
3575	CASTRO VICTOR	AND LINDA B CASTRO	235.87
3577	CATES BARRY W	AND VERNICE CATES	218.99
3586	CAUDILL BENJAMIN RYAN	P O BOX 205	324.89
3590	CAUDILL BENNIE & BARBARA	P O BOX 554	64.99
3617	CAUDILL EUGENE	P O BOX 334	93.14
3657	CAUDILL LORA JOYCE -ESTATE-	C/O RANDALL CAUDILL	231.04
3661	CAUDILL MILLARD	C/O EULAH BUTCHER	25.99
3663	CAUDILL PAMELA	P O BOX 384	38.99
3668	CAUDILL RHONDA J & ROCKY D	HALL	298.90
3675	CAUDILL SHIRLEY	P O BOX 242	126.14
3676	CAUDILL SHIRLEY	P O BOX 242	36.57
3677	CAUDILL SHIRLEY	P O BOX 242	236.93
3684	CAUDILL STEVEN	P O BOX 176	101.36
3685	CAUDILL STEVEN & JANELLE	163 BIRCH DRIVE	253.43
3687	CAUDILL TERRY		

4025	CLAY SANDRA	325 COW CREEK ROAD	51.98	4973	CONSOLIDATED CABLE SERVICE INC	P O BOX 143	2,157.24
4031	CLEMONS BERTHA	AND TERRY CLEMONS	178.00	4986	CONWAY PAUL VEPNON & KATHRYN	503 LEFT PENHOOK HILL	584.80
4040	CLICK AGGIE J -ESTATE-	C/O IDA CLICK PARKER	208.22	4989	COOK ANITA GAIL	P O BOX 82	649.78
4041	CLICK ARNOLD -ESTATE-	C/O IDA CLICK PARKER	35.13	4990	COOK ANITA GAIL	P O BOX 82	168.95
4046	CLICK BRAXTON & TRENE	303 NATCHEZ	65.32	4991	COOK ANITA GAIL	P O BOX 82	103.97
4053	CLICK DEBRA HURD	P O BOX 321	675.74	5017	COOK WILLIAM E & ALICE C	RT 122	578.87
4065	CLICK J MICHAEL	P O BOX 822	137.89	5035	COOLEY DOUG	101 SHEPHERD BRANCH	32.50
4066	CLICK J S MRS	P O BOX 45	25.99	5036	COOLEY ERNEST & VALERIE	P O BOX 182	449.65
4074	CLICK JEAN	P O BOX 39	202.73	5038	COOLEY GEORGE & TERESA	P O BOX 146	66.28
4078	CLICK MARY ELIZABETH	P O BOX 1132	487.78	5039	COOLEY GREEN & WILLIE	173 RIDGEVIEW	430.16
4081	CLICK MARY KATHLEEN	RT 1 BOX 2112	214.47	5057	COOLEY JERRY THOMAS	BOX 472 ROUGH & TOUGH	337.89
4082	CLICK MIKE	P O BOX 822	168.95	5084	COOLEY ROBERT	HC 71 BOX 107	220.92
4090	CLICK TIMOTHY	417 CANEY FORK ROAD	38.99	5092	COOLEY TOMMY	P O BOX 191	338.29
4111	CLINE ELOISE	103 JOCKEY HOLLOW	506.82	5098	COOPER TRUMAN D	6963 KY RT 3379	207.93
4112	CLINE JANET R & GARRED K	HC 73 BOX 7120	792.72	5103	COOPER WILBUR N	C/O JOSH GREY JR	220.92
4114	CLINE MARJORIE MARTIN	BOX 383 1220 CLINE STREET	60.15	5132	CORDIAL RAYMOND & MATTIE	1454 SHERMAN STREET	64.99
4116	CLINE SHERRY	HC 74 BOX 162	38.99	5137	CORNETT ANGELA	LOT 3 COW CREEK	240.44
4130	COBURN BALLARD & MAGGIE -EST-	C/O EDNA COBURN HOWARD	64.99	5146	CORNETT SYLVIA	P O BOX 156	103.97
4131	COBURN BALLARD & MAGGIE -EST-	C/O EDNA COBURN HOWARD	25.99	5151	CORNETTE WILBURN D & GERADLINE	P O BOX 91	324.89
4133	COBURN BYRON & VALERIE	P O BOX 597	220.92	5167	COTTON JACQUELINE	P O BOX 94	201.56
4140	COBURN LARRY & TERESA	P O BOX 717	59.78	5194	COX JANICE	P O BOX 443	162.46
4142	COBURN PEARL	416 E LIMA	51.98	5199	COX PAUL & JOAN	P O BOX 73	220.42
4162	COCHRAN JANITA RENEE	P O BOX 95	38.99	5200	COX TONY DALE & TERESA W	P O BOX 263	126.14
4165	COCHRAN JOYCE ANN	404 STUMBO SUBDIVISION	506.82	5207	CRACE BILLY JOE & DELIA SUE	P O BOX 129	97.48
4168	COLE AMY J	HC 74 BOX 465	428.86	5210	CRACE DOUG & JACKIE	P O BOX 1226	233.92
4169	COLE AMY J	HC 74 BOX 465	45.51	5216	CRACE JAMES S & ELIZABETH	HC 71 BOX 76	228.72
4178	COLE IMOGENE	P O BOX 175	137.75	5217	CRACE SHARON SUE	309 PIRARIE ROAD	77.98
4183	COLE LIZZIE	C/O ESTA COTTRELL	112.02	5221	CRAFT BILL & MARY	P O BOX 383	103.97
4191	COLE VERA	P O BOX 175	110.48	5222	CRAFT BILLY LEN & CONNIE	P O BOX 81	96.17
4193	COLEGROVE RUBY J	P O BOX 138	155.95	5223	CRAFT BILLY LEN & CONNIE	P O BOX 81	77.98
4194	COLEMAN ALFRED & PATRICIA	C/O RICHARD & KATHY COLLINS	384.67	5224	CRAFT BRENDA	GENERAL DELIVERY	77.98
4198	COLEMAN BRENDA FAY	HC 71 BOX 386	441.85	5235	CRAFT KENNETH & LENA	HC 66 BOX 1737	247.18
4210	COLEMAN CLINTON MICHAEL	P O BOX 262	49.39	5239	CRAFT PALMER & DELLA	P O BOX 25	324.89
4212	COLEMAN DEBORAH	4898 W RTH PARKWAY	46.78	5240	CRAFT ROBERT	P O BOX 383	74.08
4219	COLEMAN JESSIE	130 HILLSIDE DRIVE	142.95	5241	CRAFT SHERRI	P O BOX 383	62.38
4224	COLEMAN LINDA	P O BOX 178	357.39	5258	CRASE WILLIE JR & AMANDA	52 ROBINSON HOLLOW	227.43
4225	COLEMAN LINDA JERVIS	1976 CORN FORK ROAD	155.95	5265	CRAWFORD DONALD R & LAURA	P O BOX 248	233.92
4228	COLEMAN MICHAEL	P O BOX 262	38.99	5266	CRAWFORD DONALD R & LAURA	P O BOX 248	51.98
4234	COLEMAN PAUL M & DIANA K	82 SCALF DRIVE	1,747.90	5280	CRIDER BELVRA & AVONELLE M	P O BOX 478	116.96
4236	COLEMAN RICHARD & ROBIN	240 LEFT PEN HOOK	162.46	5281	CRIDER BELVRA & AVONELLE M	P O BOX 478	207.93
4240	COLEMAN VIRGIE	P O BOX 82	526.33	5283	CRIDER BELVRA JR & ERNESTINE	P O BOX 100	25.99
4242	COLLETT ESTILL & DELORES	HC 87 BOX 145	194.94	5291	CRIDER CHARLES & JEWELL	P O BOX 384	273.03
4247	COLLETT LUCKY	STONE COAL ROAD	376.87	5296	CRIDER JEWELL	HC 66 BOX 395	79.19
4249	COLLETT RAFF	P O BOX 2348	64.99	5303	CRIDER PATRICIA	P O BOX 399	51.98
4250	COLLETT RAY	P O BOX 2348	174.15	5316	CRISP BETTY SUE	15 SPRADLIN STREET	103.97
4296	COLLINS BILLY RAY & JUDY	P O BOX 616	38.99	5318	CRISP BILL -ESTATE-	C/O NOLA C LONG	19.51
4307	COLLINS CARL DOUGLAS & MISTY	92 COLUMBUS RR B 362	207.30	5327	CRISP CRIT ESTATE	C/O JOHNNIE CRISP	45.51
4308	COLLINS CARMILITA	P O BOX 813	181.94	5329	CRISP DAVID MICAH	111 JOEL CRISP BR	597.84
4312	COLLINS CHARLES & DANA	341 CEDAR ESTATES	584.80	5330	CRISP DENNIS & POLLIE	HC 89 BOX 412	155.95
4322	COLLINS CHARLES T	P O BOX 552	389.87	5339	CRISP EVERETT	P O BOX 644	194.94
4329	COLLINS DAVID D & KATHERN L	54 COLUMBUS BRANCH	227.43	5340	CRISP EVERETT MARION	P O BOX 644	26.11
4331	COLLINS DELMAR	P O BOX 55	116.96	5342	CRISP FRANCIS	C/O ARTHUR CRISP	19.51
4339	COLLINS EDDIE FRANK	P O BOX 526	130.85	5352	CRISP JEFF	C/O REBECCA C PORTER	21.58
4345	COLLINS ERIC -ETAL-	229 RIG BRANCH	103.97	5359	CRISP LINDA	P O BOX 231	32.50
4347	COLLINS ERNEST E	P O BOX 991	311.89	5360	CRISP LINDA S & JOHNNY	334 BEAVER AVENUE	214.44
4353	COLLINS ESTILL & SHERRY	380 OAK LOG CR	272.91	5385	CRITES DONNA COLLINS	LOT #14 LADD LANDS	51.93
4355	COLLINS EVERETT	WAYLAND KY 41666	19.41	5391	CROSS KIM	P O BOX 172	90.97
4357	COLLINS FLOYD DONALD & PAMELA	124 SYCAMORE HOLLOW	545.81	5393	CROSS TOMMIE MEADE	995 DROVER	20.78
4358	COLLINS FLOYD DONALD & PAMELA	124 SYCAMORE HOLLOW	129.96	5397	CROWE JUDY	GENERAL DELIVERY	32.50
4360	COLLINS FREDDY A & LESLIE A	HC 66 BOX 557	434.06	5400	CRUM ALBERT AND CLARA	AND SOLA WILLIAMS	116.96
4362	COLLINS GLEN A	HC 85 BOX 858	84.49	5401	CRUM ALBERT LEE & CLARA	157 HAPPY HOLLOW	51.98
4376	COLLINS IMA SUE KIDD	C/O DELLA KIDD	227.43	5408	CRUM CHARLES D & MARIE	P O BOX 85	103.97
4377	COLLINS JACQUELINE & RANDALL	RATLIFF	220.92	5417	CRUM ERNEST KENDALL & HEIRS	WAYLAND KY 41666	37.60
4381	COLLINS JAMES D & PATRICIA	P O BOX 784	207.93	5424	CRUM GARY	138 3RD STREET	77.98
4382	COLLINS JAMES D & PATRICIA	P O BOX 784	207.93	5427	CRUM GARY LEE -ETAL-	GENERAL DELIVERY	77.98
4384	COLLINS JAMES MARVIN & MARY L	P O BOX 109	332.68	5430	CRUM HAROLD & MARY LOU	P O BOX 1065	97.48
4385	COLLINS JAMES NELSON ESTATE	P O BOX 229	220.92	5442	CRUM LARRY H	2668 ARKANSAS CREEK ROAD	103.97
4386	COLLINS JEANETTE	P O BOX 022	615.58	5443	CRUM LARRY H & SHERRY	2668 ARKANSAS CREEK ROAD	45.51
4387	COLLINS JEFFREY A & SHERRY L	207 RICE BRANCH	272.91	5447	CRUM MARY	HC 79 BOX 795	32.50
4388	COLLINS JEFFREY A & SHERRY L	207 RICE BRANCH	90.97	5459	CRUM RITA	140 STUMBO HOLLOW	38.99
4389	COLLINS JEFFREY B	274 COW CREEK ROAD	24.69	5463	CRUM SHARON & SHAWN	P O BOX 1023	32.50
4390	COLLINS JERRY & BRENDA	P O BOX 52	150.74	5472	CRUM VIOLA	P O BOX 323	25.99
4427	COLLINS LEWIS JP & EMMA	P O BOX 62	441.85	5481	CUPPS RICHARD & BARBARA	P O BOX 3	284.06
4434	COLLINS MALCOM	C/O AMANDA G COLLINS LOMBARDI	38.99	5482	CUPPS RICHARD & BARBARA	P O BOX 3	189.78
4435	COLLINS MALCOM	C/O AMANDA G COLLINS LOMBARDI	38.99	5484	CURNUTTE BILLY G JR	P O BOX 88	298.90
4437	COLLINS MARTHA	C/O EDITH TIPTON	103.97	5485	CURNUTTE BILLY G JR & DEBORAH	P O BOX 10	207.93
4445	COLLINS MIKE	CONN DORIS	390.14	5502	CURRY FORREST S II	351 ARNETT LANE	506.82
4446	COLLINS MIKE	CONN DORIS	142.95	5508	CURTIS BRIAN KEITH	C/O CHARLES COLLINS	107.28
4452	COLLINS PATRICIA	1326 KY RT 3380	116.96	5525	DALTON CHARLES & BILLIE	P O BOX 997	116.96
4453	COLLINS PATRICIA SUE	P O BOX 333	95.50	5535	DAMRON DENISE & CHILDREN	571 HOLLYBUSH BRANCH	64.99
4454	COLLINS PAUL H	P O BOX 142	311.89	5539	DAMRON ESTILL & NINA	252 KIDD FORK	20.79
4462	COLLINS RAYMOND & NOVIE	245 FRASURE BRANCH	25.99	5545	DAMRON KENNETH & TERESA	P O BOX 73	77.98
4464	COLLINS PHONDA L & RICKY	P O BOX 104	305.41	5563	DANIEL LOIS JEAN & ROBERT	P O BOX 228	51.38
4465	COLLINS RICHARD	P O BOX 118	49.39	5565	DANIELS BRITTANY R	HC 71 BOX 1525	51.98
4479	COLLINS ROY G & ANGIE L	P O BOX 159	480.83	5575	DANIELS FREDDIE	7188 STONE COAL RD	194.94
4480	COLLINS RUBY J	5823 WEST MOUNTAIN PARKWAY	150.74	5587	DANIELS KATHIE	4494 SPURLOCK CK	45.51
4481	COLLINS STACY	KY RT 2030 LITTLE MUD CR	214.44	5591	DANIELS LARRY	P O BOX 157	38.99
4495	COLLINS VIVIAN D	HC 84 BOX 14	90.97	5593	DANIELS LEON	HC 85 BOX 210	38.99
4498	COLLINS WAYNE & NELDA	P O BOX 59	116.96	5594	DANIELS LISA DIANE	P O BOX 192	207.93
4501	COLLINS WILLIAM	P O BOX 112	201.44	5597	DANIELS MARY	7152 STONE COAL ROAD	64.99
4502	COLLINS WILLIAM O & ZETTA LEE	HC 72 BOX 277	584.80	5604	DANIELS RAYMOND	P O BOX 117	467.84
4517	COLVIN VINCENT O	1225 SPEEDWELL ROAD	36.57	5605	DANIELS RICHARD & SHARON	GENERAL DELIVERY	90.97
4518	COLVIN VINCENT O	1225 SPEEDWELL ROAD	36.57	5609	DANIELS SHAWN A & JERI LYNN	P O BOX 076	38.99
4532	COMBS DARRELL & ALLIE	P O BOX 076	189.89	5610	DANIELS STERLING	P O BOX 140	194.94
4550	COMBS LARRY & WADE	P O BOX 156	155.95	5611	DANIELS TERRI	HC 77 BOX 1100	142.95
4606	COMPTON DAVID	C/O LINDA K WALLEN	376.87	5614	DANIELS TUNIS M & TERRI	HC 77 BOX 1100	259.92
4616	COMPTON GARY & BEULAH	P O BOX 645	662.77	5630	DAUGHERTY DARRELL KEITH &	BONETTA	922.68
4630	COMPTON LILLIE & LUTHER	RR 2 BOX 2540	467.84	5635	DAVIDSON LAFFERT	LIGON KY 41646	90.97
4634	COMPTON MICHAEL & TERESA	HC 68 BOX 1098	207.93	5639	DAVIDSON RANDALL KEITH & DELLA	RENE	38.99
4646	COMPTON REVELLE	C/O LILLIE COMPTON	90.97	5656	DAVIS EMMA SUE (SUSIE) R	P O BOX 355	792.72
4649	COMPTON ROY LEE & PEGGY	57 HARRON ROAD	390.14	5659	DAVIS FLOYD DEAN & PATTY SUE	HC 68 BOX 35	60.65
4655	COMPTON TAMMY	C/O HOLBERT HOLBROOK	51.98	5660	DAVIS FLOYD DEAN & PATTY SUE	HC 68 BOX 35	71.49
4656	COMPTON TERRY	ALLEN KY 41601	64.99	5675	DAVIS JUDY BLACKBURN	C/O JUDY BLACKBURN COLLINS	90.97
4666	COMSTOCK BOBBY	P O BOX 471	428.86	5677	DAVIS KEVIN R SUSAN	113 SHEPHERD BR RD	267.71
4670	CONLEY ANTHONY & EDITH	BOX 4768 - DANIELS CREEK ROAD	25.99	5678	DAVIS KEVIN EUGENE & SUSAN R	113 SHEPHERD BR RD	923.28
4671	CONLEY AUGUSTINE	AND RICKY D	38.99	5681	DAVIS LILA LYNN	153 JOCKEY HOLLOW	298.90
4702	CONLEY JAY	PRESTONSBURG KY 41653	38.99	5692	DAVIS PHYLLIS, PATRICIA,	FORREST & RONNIE D CORDLE	662.77
4710	CONLEY KENNETH RAY	& JOYCE ANN	818.72	5701	DAVIS RHONDA	P O BOX 289	307.64
4711	CONLEY KERMIT & PEARL	P O BOX 231	45.51	5728	DAY JERRY	1230 STONEYBROOK DRIVE	181.94
4712	CONLEY KERMIT & PEARL	P O BOX 231	338.15	5730	DE SIMONE ANDREW JAMISON &	LESLIE MICHELLE TUCKER	1,572.45
4722	CONLEY MARVIN	HC RD BOX 87	38.99	5749	DEATON JULIAN A JR	P O BOX 59	363.78
4740	CONLEY REBECCA -ESTATE-	C/O DENNIE HOOVER	150.07	5755	DEBOARD DENNIS & JANICE	212 CAMPBELL BRANCH	376.87
4741	CONLEY REBECCA -ESTATE-	C/O DENNIE HOOVER	168.95	5765	DELONG BILL & EULA ANN	HC 68 BOX 125	240.44
4742	CONLEY RICHARD & DONNA	P O BOX	38.99	5767	DELONG HESTER MAY ESTATE	C/O DAVID DELONG EXEC	215.15
4743	CONLEY RICHARD PAUL & SALLY	JOHNSON & JUDY BARKER	25.99	5768	DELONG JAMES & HEIRS	C/O THELMA RICHMOND	26.15
4748	CONLEY RONALD AND BRENDA	P O BOX 9	45.51	5770	DELONG MELISSA K	P O BOX 193	58.50
4767	CONN ANTHONY & LEICA	P O BOX 83	545.81	5773	DELONG WILLIE & EULA	GENERAL DELIVERY	51.98
4768	CONN ARRON	HONAKER KY 41639					

6136 DUNCAN GARY L & DOTTY G	HC 89 BOX 670	142.95	7109 GAYHEART EDDIE & BETTY	635 SLICK ROCK BRANCH	338.57
6138 DUNCAN JOHN	3259 KY RT 321	363.88	7126 GAYHEART JANICE & MICHAEL	CRAIG	246.92
6140 DUNCAN LUCRETIA	P O BOX 112	38.99	7136 GAYHEART MILFORD JR	P O BOX 397	38.99
6141 DUNCAN ROBERT	P O BOX 112	257.31	7139 GAYHEART REX	P O BOX 400	45.51
6143 DUNCAN ROBERT	P O BOX 112	38.99	7149 GAYHEART VESTER	P O BOX 397	43.45
6145 DUNCAN ROBERT	P O BOX 112	71.41	7186 GEARHEART BRADLEY	P O BOX 53	38.99
			7172 GEARHEART DON & ETNA MAE -EST-	C/O SANDRA GEARHEART	19.51
			7174 GEARHEART DOVIE	P O BOX 64	39.99
			7179 GEARHEART JOE T	90 RIDGE RUN	643.73
6163 DYE ANDY SR	21892 HSU BROWNFERRY RD	527.61	7181 GEARHEART KEITH EDWARD & TAMMY	LYNN	259.92
6165 DYE BILLY	P O BOX 515	110.48	7196 GEARHEART WILLIE & BROOKSIE	P O BOX 35	117.84
6167 DYE CLEVELAND & MABLE	P O BOX 636	194.94	7209 GEORGE GERALD & CHARLOTTE	HC 66 BOX 2985	286.22
6168 DYE CLEVELAND & MABLE	P O BOX 636	64.99			
6170 DYE DAVID B	P O BOX 776	66.78	7232 GIBSON CHARLES & GEORGIA	P O BOX 427	45.51
6171 DYE F BRENNAN & PAMELA J	533 KY ROUTE 1750	555.12	7239 GIBSON DWAYNE & SUSAN	P O BOX 145	129.96
			7240 GIBSON EDNA	P O BOX 644	189.45
6179 DYE JUDY	74 NORTH LAKE DRIVE	331.40	7244 GIBSON ERNEST D & SUE E	P O BOX 56	211.83
6184 DYE KENNEL JOE & RENGIE	P O BOX 460	101.83	7262 GIBSON JACKIE D & DENA	79 WELLOW BROOK LAKE	974.66
6185 DYE KENNEL JOE & RENGIE	P O BOX 460	90.97	7269 GIBSON KIMBERLY S	P O BOX 282	103.97
6186 DYE KENNEL JOE & RENGIE	P O BOX 460	194.94			
6188 DYE MAGGIE -ET AL-	P O BOX 516	32.50	7279 GIBSON MICHELLE	123 WALLEN HOLLOW	46.78
			7290 GIBSON SANDRA DUSTY & PONNIE	P O BOX 56	90.97
6192 DYE PHINES & MAGGIE	P O BOX 516	207.93			
6197 E & 4 TIRE COMPANY	C/O REBECCA REYNOLDS MORRIS	77.98	7292 GIBSON SUSIE	P O BOX 175	103.97
6206 EADS LIZA	P O BOX 64	71.93	7296 GIBSON THOMAS	P O BOX 55	507.99
6207 EAGLESTON KATHLEEN R & SHANE M	345 KY RT 321	266.42	7297 GIBSON THOMAS &	PAULETTA FLANNERY	284.06
6211 EAST KENTUCKY DRYWALL INC	P O BOX 304	32.27	7300 GIBSON YVONNE & HARRIS JR	6971 KY RT 1428	240.44
			7304 GILDE WAYNE A & ANGELA	101 FINANCE HOLLOW	110.48
6226 ED WALTERS BROADCASTING CO INC	C/O JEFFERY LEE MEEK	66.04	7314 GILLESPIE JAMES & MYRA	P O BOX 83	311.89
			7319 GILLESPIE KAMELA	C/O KAMELA LITTLE	36.57
6231 EDMONDS JERRY NEAL & PATTY	P O BOX 161	38.99	7322 GILLIAM CREED & NOEL	P O BOX 134	324.89
6232 EDMONDS POSANNA & JAMES K	P O BOX 173	46.78	7326 GILLIAM RAYMOND & MARIE	156 RAYMOND GRIFFITH DRIVE	248.71
6237 EDWARDS CLAUDETTA CAUDILL	28657 F DR NORTH	24.78	7328 GILLIAM TAMMY & MORRIS	375 MT HERMAN ROAD	36.57
			7343 GLIME LARRY & PEBECCA	6041 ST RT 850	51.98
6259 ELKINS RONNIE	C/O AVANELL COLLINS	64.99	7350 GOBLE BERT	PO BOX 406	32.50
6260 ELKINS BRANDALYN CAROL	4503 N MAYO TRAIL	779.73	7351 GOBLE BEVERLY ALLEN	56 RIVERSIDE DRIVE	96.17
6261 ELKINS CHARLES	P O BOX 223	45.51	7353 GOBLE BILL	1049 SOUTH HIGHLAND AVENUE	61.32
6267 ELKINS MARY ALICE	HC 70 BOX 4020	513.34	7371 GOBLE CAPVEL PRESTON & RUBY A	HC 66 BOX 2130	129.96
6270 ELKINS PANDALL	1546 BULL CREEK	51.98	7374 GOBLE CLYDE & ELEANOR	P O BOX 109	176.74
6273 ELLIOTT ANDY & MYRA	1391 ABBOTT CREEK ROAD	135.77	7375 GOBLE CURNIE PENNINGTON	P O BOX 1152	194.94
			7378 GOBLE DANNY & CAROLYN	418 JOCKEY HOLLOW	77.98
6280 ELLIOTT BURLIN	BEVINSVILLE KY 41606	71.93	7385 GOBLE DEBRA	P O BOX 165	363.88
			7386 GOBLE DEBRA	P O BOX 165	38.99
6285 ELLIOTT CLOYD	HC 72 BOX 479	337.89	7394 GOBLE DONALD RAY & JAMIE ANN	HC 66 BOX 1840	77.98
6293 ELLIOTT GARY LEN	& FRANCIS GAIL	207.93	7397 GOBLE DOUGLAS	P O BOX 207	509.71
6294 ELLIOTT JO ANN CROWDER	EXECUTRIX OF ADRIAN CROWDER	370.39	7403 GOBLE FLORENCE	P O BOX 1023	25.99
6309 ELLIOTT PHILLIP D	P O BOX 106	922.68			
6313 ELLIOTT ROOSEVELT & NATALIE	P O BOX 63	90.97	7420 GOBLE JACQUILINE	BOX 476C	38.99
			7421 GOBLE JAMES & KATHY	HC 72 BOX 284	45.51
6317 ELLIOTT TED	P O BOX 540	38.99	7425 GOBLE JAMES E & CAPOLINE EST	C/O ROSE GOBLE	51.98
6330 ELLIS GRACE	P O BOX 694	114.35	7435 GOBLE JEFF	P O BOX 22	111.76
6335 ELLIS SHAWN & MARTHA	1737 STEPHENS BR PD	168.95	7436 GOBLE JEFF	P O BOX 022	41.88
6339 ELSTE WANDA E	P O BOX 1138	249.39	7461 GOBLE LARRY	HC 66 BOX 1695	38.99
6348 EMERICK MARY L -ESTATE-	C/O J R SIMPSON	66.04	7464 GOBLE LAURA H	4600 FORREST LAKE CIRCLE	944.05
6352 ENDICOTT DON	1279 KY RT 194	51.98	7469 GOBLE LON ESTATE -PUANN-	STAR ROUTE 356	51.98
6353 ENDICOTT ELVA & JENNIFER	1046 MEADOWS BRANCH	272.91	7472 GOBLE MADELINE	P O BOX 1023	253.43
6356 ENDICOTT GLEN	P O BOX 514	38.99	7474 GOBLE MARY & MERLIN	P O BOX 406	33.79
			7475 GOBLE MERLIN & OLGA	P O BOX 406	298.90
6380 ENERPRO INC	176 RIVERSIDE AVENUE	4,348.47	7488 GOBLE OLLIE & JUDY	P O BOX 342	49.39
6383 ENGLAND GEORGE	1746 EAST 700 SOUTH	56.08	7501 GOBLE RALPH & KAREN	150 R FK SHEPHERD BR RD	207.93
6384 ENGLAND JACK D & LISA D	HC 72 BOX 307	142.95	7502 GOBLE RALPH & KAREN	150 R FK SHEPHERD BR PD	91.33
			7504 GOBLE RAYMOND & GERTRUDE	C/O RALPH & KAREN GOBLE	25.99
			7505 GOBLE RAYMOND EDWARD	P O BOX 165	181.94
			7512 GOBLE RONNIE	HC 71 BOX 364	370.39
			7513 GOBLE RONNIE & SHARON	350 TOMS CREEK ROAD	454.85
6407 EPPERSON KENDALL A	RT 1 BOX 4798	54.59	7535 GOBLE TRAVIS & BRENDA	P O BOX 338	116.96
6415 ESTEP BILLY JAMES -ESTATE-	C/O BERTHA CLIFTON	28.88	7536 GOBLE TRAVIS & BRENDA	P O BOX 338	32.50
			7537 GOBLE VELINDA	1249 COW CREEK	46.78
6426 ESTEPP LINZIE & CINDY	2401 KY RT 1750	168.95	7539 GOBLE VICTOR V & BETTY SUE	15 SPRADLIN ST	194.94
6441 EVANS ECKERD & MAGGIE	4430 SWEETGUM PLACE	25.99	7542 GOBLE WILLIAM H	1429 COW CREEK	104.33
6458 EVANS MADGE CHAFFINS	P O BOX 114	285.90			
6459A EVANS MELISSA MARY	PO BOX 924	428.86	7554 GOINES FRANK & FREDA	P O BOX 549	71.49
6466 EVANS TIVIS & CATHY	671 MINK BRANCH	168.95	7568 GOODMAN DONNA	C/O JAMES GOODMAN JR	27.69
6467 EVANS TRUMAN	HC 66 BOX	64.99	7569 GOODMAN GARNETT	C/O JANE GOODMAN	121.17
			7570 GOODMAN JACK ALLEN	P O BOX 381	51.98
			7571 GOODMAN JACK ALLEN	P O BOX 381	142.95
			7574 GOODMAN JIMMY RICHARD & MARSHA	291 EVERGREEN AVE	142.95
			7577 GOODMAN MICHAEL TODD & ANGELA	75 GUESS SUB DIV LANE	1,026.64
			7579 GOODMAN RICHARD & MARSHA	291 EVERGREEN AVE	454.85
			7580 GOODMAN RICHARD & MARSHAL	291 EVERGREEN AVE	38.99
			7590 GOOSLIN KENNETH RAY	HC 73 BOX 560	128.65
6480 FANNER HARRY	1065 LEFT FORK LITTLE PAINT	227.43	7658 GREEN MARY -ESTATE-	C/O LARRY DEAN WATSON	77.99
6482 FAIN GEORGE E & RUTH	BOX 408	126.14	7670 GREEN TOM & BARBARA	P O BOX 2405	36.57
6485 FAIRCHILD JOHN	P O BOX 491	38.99			
6487 FAIRCHILD MICHAEL	P O BOX 177	51.98	7698 GREER FRED	76 WINK BRANCH	49.39
6516 FANNIN BRISCELLA DAWN	ENDICOTT KY 41626	23.40	7708 GREER KENNY & JANET RENE	HC 84 BOX 45	181.94
6522 FANNIN WAYNE & PATTY	HC 74 BOX 340	202.73	7709 GREER KENNY & JANET RENE	HC 84 BOX 45	644.58
6523 FARLEY STANLEY & NELLIE	P O BOX 279	532.82	7711 GREER LARRY E & DARRYL C	P O BOX 108	266.40
6524 FARLEY E R	C/O SIMON FARLEY	52.71	7713 GREER LAURA	C/O ISHMAEL GREER	38.99
6530 FARMER RICKY	HC 74 BOX 190	268.38	7716 GREER LONNIE	P O BOX 340	279.42
6542 FERGUSON JOE H & ZONDRA WOODS	P O BOX 1058	60.15	7723 GREGORY GENEVA OR WILLIAM	P O BOX 715	116.96
6543 FERGUSON VIVIAN LEE	1117 LEFT FORK LITTLE PAINT	948.67	7724 GREGORY ROBIN	P O BOX 353	38.99
6560 FICK LINDA L	P O BOX 519	77.98	7725 GRIERSON LOUISE	P O BOX 242	38.99
6567 FIELDS ERVA JEAN	P O BOX 2647	662.77			
6568 FIELDS ERVA JEAN	P O BOX 2647	155.95	7731 GRIFFIE FRANKLIN	139 SPEWING CAMP BRANCH	64.99
6573 FIELDS LILLIE MAE	P O BOX 30	19.82	7732 GRIFFIN MATTIE B	2342 NORTH BOUVIER	34.21
6579 FIELDS WILLIS & BETTY	P O BOX 814	142.95	7752 GRIFFITH HERBERT	1670 CANEY FK RD	150.74
			7754 GRIFFITH IRENE	HC 79 BOX 1008	58.50
			7756 GRIFFITH JAMES A	P O BOX 266	45.51
			7757 GRIFFITH JOHN E & IMOGENE S	8225 FT AMANDA ROAD	103.97
6603 FISH BRENDA	457 NORTH ARNOLD AVE	896.91	7779 GRIGSBY E P SR	P O BOX 1007	42.48
6604 FISH BRENDA	457 N ARNOLD AVE	896.91	7780 GRIGSBY E P SR	P O BOX 1007	42.48
6613 FITCH MICHELLE A	SPEARS MOBILE HOME PARK	149.47	7791 GROSS PAMELA MARIE	HC 77 BOX 270	285.90
6654 FLANAGAN PATRICK N & DIAN C	939 CLIFF RD	1,122.81	7826 GUNNELL JOE & JOYCE	REBECCA & MIKE CREIGHTON	91.69
6668 FLANERY JAMES & ANNET	P O BOX 177	623.79	7829 GUNNELL PAUL VERNON & SANDRA	P O BOX 9	467.84
6672 FLANERY LAWRENCE	798 CONLEY FORK ROAD	38.99	7834 GUNNELS DEBRA	P O BOX 154	38.99
6676 FLANERY RABON D	P O BOX 306	175.46	7835 GUNNELS JOYCE ANN	P O BOX 204	117.40
6678 FLANERY SANDRA GAIL M	P O BOX 022	273.66	7836 H & H FARM EQUIPMENT INC	1767 JOHNS BR	745.08
6692 FLANNERY JIMMY D	P O BOX 944	181.94	7852 HACKWORTH BOBBY & MARY BETH	P O BOX 1264	146.18
6699 FLANNERY PHILLIP & WILLA SUE	HC 72 BOX 269	274.12	7862 HACKWORTH CHARLES FRANKLIN	176 OLD MIDDLE CREEK ROAD	610.78
6700 FLANNERY PHILLIP & WILLA SUE	HC 72 BOX 269	169.33			
6726 FLETCHER AVANELLE G	P O BOX 122	116.96	7866 HACKWORTH DEGARMO & DEBORAH	P O BOX 222	142.95
6723 FLINT JAMIE L	BOX 9 AUXIER RD	188.45	7872 HACKWORTH DONALD & LORETTA	10506 WEST MOUNTAIN PARKWAY	168.95
6726 FLOYD COUNTY AUTO PARTS INC	1212 NORTH LAKE DRIVE	2,082.38	7876 HACKWORTH ELMER	4244 ABBOTT CREEK ROAD	32.50
6738 FLOYD TAMMY L	P O BOX 193	38.99	7877 HACKWORTH FRANK D	688 FITZPATRICK RD	64.99
6739 FOGLE HARRY & SHIRLEY	13996 KY RT 122	137.75	7879 HACKWORTH GLEN & ROSEMARY	36 PINE STREET	116.96
6740 FOLEY BENITA LEIGH MERRITT	194 BRIDGE BRANCH ROAD	610.78			
6742 FOLEY JAMES	C/O OSIE FOLEY	142.95	7889 HACKWORTH JAMES W & DELILA	BOX 47 311 MAIN ST	331.40
6746 FOLEY RODNEY	P O BOX 483	119.07	7894 HACKWORTH MARI BETH	P O BOX 1264	77.98
6747 FOLEY RODNEY P & PATRICIA S	P O BOX 483	532.82	7895 HACKWORTH MARY LOU	C/O LADONNA SHEPHERD	19.51
6748 FOLEY WILLIAM T	C/O BETTY DEROSSETT	454.85	7896 HACKWORTH MICHAEL & DIANNA	BOX 280 MART PEADE BR	110.48
6759 FORD ROBERT & CONNIE	HC 70 BOX 300A	1,000.65	7897 HACKWORTH MICHAEL & DIANNA	BOX 280 MART PEADE BR	25.99
			7903 HACKWORTH ROSEMARY	P O BOX 249	90.97
			7906 HACKWORTH ROY M & KANDACE K	HALL	454.85
6785 FRALEY DANA PAUL	P O BOX 126	77.98	7914 HACKWORTH WILLIAM	C/O DON HACKWORTH	311.89
6786 FRALEY DANA PAUL & JANET	PO BOX 126	422.37	7915 HACKWORTH WILLIAM	C/O DON HACKWORTH	129.96
6809 FRALEY ROBERT & KELLY	HC 78 BOX 397	766.73	7919 HAGANS ANGELA & CHPIS MEADE	145 TURKEY CREEK ROAD	207.93
6816 FRANCE MAXINE	P O BOX 3321	64.99	7922 HAGANS BRENDA	P O BOX 1254	31.85
6822 FRANCIS CECIL D & MISTY D	P O BOX 252	246.92	7931 HAGANS LARRY	P O BOX 195	220.92
6829 FRANCIS EARNEST & PATRICIA	GARRETT KY 41630	51.98	7932 HAGANS LARRY EDGAR	& ELIZABETH S	324.89
6838 FRANCIS LARRY F	865 SUMNERVILLE DR	337.89	7933 HAGANS LARRY EDGAR	AND PAMELA BOLING	64.99
			7939 HAGANS RANDY & LYNN	3054 SOUTH LAKE DRIVE	225.14
6860 FRANCIS WINCHESTER	P O BOX 102	45.51	7961 HAGER RANDALL LEE II & POLLY A	5975 GRACE HWY	545.32
6861 FRANCIS WINCHESTER	P O BOX 102	45.51	7964 HAGER SHERRY & TONY RANDALL	627 HOLLYBUSH BRANCH	64.99
6862 FRANCIS WINCHESTER	P O BOX 102	45.51	7974 HALBERT BRIAN	1725 JOHNS BRANCH RD	38.99
6863 FRANCIS WINCHESTER	P O BOX 102	45.51	7975 HALBERT BRIAN & LISA	1725 JOHNS BRANCH ROAD	181.94
6865 FRANKLIN RHODA	S NORTH MAYS AVENUE	289.97	7978 HALBERT DENNIE & ANNA R	P O BOX 159	25.99
6866 FRANKLIN ROY THOMAS & MARY	60 COOLEY STREET	614.05	7985 HALBERT FAMER JR	P O BOX 445	32.50
6867 FRANKLIN VIVIAN LEAH	HC 66 BOX 620	636.78	7996 HALBERT JONETTE	549 CALF BRANCH	383.38

Table with columns for address, name, and amount. Contains multiple columns of data for various households, including addresses like '4741 KY RT 3379' and names like 'HALL BRENDA', 'HAMILTON CHARLES', etc.

Table with multiple columns containing names, addresses, and numerical values. The table is organized into several vertical sections, likely representing different geographic areas or property types. Each entry includes a name, an address, and a corresponding numerical value, possibly a tax amount or property value. The entries are densely packed and cover a wide range of names and addresses.

1974 JOHNSON LEROY & KATHY J	P O BOX 313	154.43	12729 KIDD MATTHEW	P O BOX 361	38.99
1975 JOHNSON LESTER	212 WYNDALD ROAD	60.15			
1976 JOHNSON LESTER	P O BOX 346	42.48			
1980 JOHNSON LINDA K	P O BOX 283	507.99	12732 KIDD MICHAEL	P O BOX 914	181.94
1997 JOHNSON LUTHER & RUBY	P O BOX 039	83.71	12739 KIDD R J	HC 74 BOX 150	467.84
1992 JOHNSON MARLENE	P O BOX 551	60.15	12740 KIDD RAMONIA & GEORGE	RT 979	240.44
1997 JOHNSON MARVIN	P O BOX 23	51.99	12750 KIDD RUSSELL & BARBARA	HC 74 BOX 150	90.97
1998 JOHNSON MARVIN	P O BOX 23	49.39	12755 KIDD SONJA HARVEY	135 OLD HAROLD ROAD	25.99
2000 JOHNSON MARY & NORMAN	P O BOX 315	42.48	12756 KIDD TEDDY R & RUTH A	GENERAL DELIVERY	25.99
2010 JOHNSON MICKEY	P O BOX 388	42.48	12758 KIDD TIMMY & SHARON	316 KIDD FORK ROAD	110.48
2011 JOHNSON MIKE A & RENEE	366 STUMBO SUBDIVISION	142.95	12759 KIDD TONY & ROBERTA	368 KIDD FORK ROAD	64.99
2023 JOHNSON NELLIE -ETAL-	C/O NELLIE JOHNSON	142.64			
2023 JOHNSON OLUS	P O BOX 104	32.50	12769 KIDD WILLIAM G & MELISSA	960 HUNTS FORK	274.22
2024 JOHNSON OLUS	P O BOX 104	181.94	12771 KILBURN ARTHUR & INEZ	HC 89 BOX 385	90.97
2027 JOHNSON ONNETA HALL	WEEKSBURY KY 41667	166.21	12772 KILBURN ARTHUR JR	P O BOX 282	207.93
2030 JOHNSON OTHELLA	P O BOX 388	49.93	12776 KILBURN GARY	C/O LINDA KILBURN	38.99
2038 JOHNSON PEARLIE -ESTATE-	C/O CHARLIE JOHNSON	404.17	12778 KILBURN LINDA	2126 ARKANSAS CREEK	311.89
			12779 KILBURN LINDA	2126 ARKANSAS CR RD	569.36
2044 JOHNSON RANDALL & SHEILA	P O BOX 701	46.78			
2045 JOHNSON RANDY	GENERAL DELIVERY	36.57			
2046 JOHNSON RANDY & ROSE	GENERAL DELIVERY	90.78	12795 KILLION SHELIA DIANE	P O BOX 78	181.94
2047 JOHNSON RANDY & ROSE	GENERAL DELIVERY	60.15	12809 KING BOBBY D & BONNIE BLAIR	P O BOX 2	506.82
			12813 KING DAVID	6806 KY RT 321	90.97
			12814 KING DAVID & TAMMY	6806 KY RT 321	24.78
			12819 KING DAVID LARRY & TAMMY LEE	6806 KY RT 321	48.35
			12824 KING EDNA	52 HIGHLAND COURT	25.99
2051 JOHNSON RENEE & SHAWN KIDD	P O BOX 93	38.99			
2053 JOHNSON RICHARD & PAULINE	BOX 11 JOHNS BRANCH ROAD	176.99			
2062 JOHNSON ROBBIE JR	1554 ROUGH AND TOUGH RD	481.56			
2063 JOHNSON ROGER & BRENDA SUE	P O BOX 74	248.71			
2064 JOHNSON ROGER & GERALDINE	HC 88 BOX 330	77.98	12830 KING JOHN AND JUANITA	P O BOX 442	51.98
2064 JOHNSON ROGER K & JULIE	P O BOX 238	454.45	12831 KING JORDON	P O BOX 395	168.95
2068 JOHNSON RONALD	HC 77 BOX 244	142.95	12836 KING MARK	HC 77 BOX 2500	110.48
2069 JOHNSON RONALD DEAN	P O BOX 703	319.42	12839 KING RALPH & SHIPLEY	DBA KINGS TRUCK REPAIR	337.89
2070 JOHNSON RONALD W & JOHN EDD	1906 KY RT 850	1,028.31			
2075 JOHNSON RONNIE & GINA	TACKETT HOLLOW ROAD	36.57	12848 KING SHIRLEY	P O BOX 162	19.51
2084 JOHNSON RUSSELL	P O BOX 276	342.99	12849 KING SHIRLEY	P O BOX 162	142.95
2085 JOHNSON RUSSELL & ALPHA	P O BOX 276	272.28	12850 KING TAMMY	6806 KY RT 321	51.98
2091 JOHNSON SHARON	P O BOX 346	38.99	12884 KING TEDDY	2885 FRASURE ROAD	605.58
2101 JOHNSON TEDDY	HC 79 BOX 1200	51.98	12891 KINZER GARY	445 LOT #2 DANIELS CREEK ROAD	38.99
2102 JOHNSON TERRY	P O BOX 52	25.97			
2104 JOHNSON TILTON JR & CHRISTINE	P O BOX 388	172.50	12930 KISER PHONDA	BOX 387 RT 122	285.90
2109 JOHNSON TIVIS & GERALDINE	P O BOX 204	36.57	12934 KISOR DOUG & ANGELA*	576 LITTLE PAINT ROAD	740.74
			12940 KNIGHT JENNIFER	P O BOX 70	129.96
			12941 KNOTT ALBERT T	P O BOX 219	32.50
2124 JOHNSON VERNON O	P O BOX 489	142.64	12961 KUELLER ALEXANDER P TRUST	C/O AMROSE	896.91
2125 JOHNSON VIRGIL & DONNA	C/O ANNA JOHNSON	110.48	12984 LACKEY EMMA	P O BOX 931	155.95
2126 JOHNSON WANDA	P O BOX 343	610.78	12995 LACKEY TOMMY L	P O BOX 931	168.95
2132 JOHNSON WILLARD -ESTATE-	P O BOX 359	36.57	12996 LACKEY TOMMY L	P O BOX 931	296.97
2133 JOHNSON WILLIE	P O BOX 445	48.35			
2143 JONES BART & HAZEL	C/O MONROE JONES	394.04	13004 LAFERTY KYLE & TERRI E	135 WOODLAND HTS	1,468.49
			13015 LAFFERTY & FRASURE	C/O ADRIAN LAFFERTY & RON	52.06
2161 JONES CHRISTOPHER	AND TERESA ANN	88.43	13018 LAFFERTY ADRIAN & WANDA JEAN	P O BOX 818	1,829.13
2168 JONES DAVID T & MELISSA L	1055 HENRYS BRANCH	402.86	13019 LAFFERTY ADRIAN & WANDA JEAN	P O BOX 818	507.99
2178 JONES ELIZABETH	P O BOX 370	38.99	13020 LAFFERTY ADRIAN & WANDA JEAN	P O BOX 818	2,092.26
2183 JONES FRANK G & KATHY L	P O BOX 3	116.96	13021 LAFFERTY ADRIAN & WANDA JEAN	P O BOX 818	44.78
2196 JONES JANICE LUKE & KENNY JOE	P O BOX 378	131.12			
2208 JONES KEITH	234 TOMS FOPK	36.57	13023 LAFFERTY ANGIE	C/O BETTY PATTON	62.82
2219 JONES LORRAINE	STANVILLE KY 41659	25.99	13035 LAFFERTY CANTON	P O BOX 281	292.41
2220 JONES MANNIS JR & SHARON	101 REED BRANCH	422.37	13036 LAFFERTY CARL D & DEBBIE	BOX 372 BULL CREEK	64.99
2223 JONES MONROE	P O BOX 85	1,215.16	13037 LAFFERTY CAPL D & DEBBIE	BOX 372 BULL CREEK	181.94
2232 JONES OLEY	C/O WANDA VANTU	19.51	13047 LAFFERTY DELORIS	BOX 372 BULL CREEK	58.50
2239 JONES PHIL	P O BOX 300	154.43	13048 LAFFERTY DENNIS & SHIRLEY M	HC 71 BOX 1020	507.60
2251 JONES RUDOLPH & EMOGENE	233 NEDS FORK ROAD	253.43			
2252 JONES RUDOLPH & EMOGENE	233 NEDS FORK ROAD	313.49	13053 LAFFERTY ELMER	391 NELSON DR	207.93
2253 JONES RUDOLPH & EMOGENE	233 NEDS FORK ROAD	25.99	13054 LAFFERTY ELMER	P O BOX 122 HWY 23	285.90
2254 JONES SALLY	P O BOX 107	124.75	13056 LAFFERTY ERNIE	ROUTE 1 BOX 5A	20.79
2264 JONES THOMAS J & SHARON	LANGLEY KY 41645	1,273.56	13057 LAFFERTY EUNICE -ESTATE-	C/O SUE WELLS -ADMR-	69.91
2266 JONES TILDEN	2849 FEDSCREEK ROAD	109.36	13067 LAFFERTY HARRY E	20 STONEMEDGE LAKE	254.71
2268 JONES TOMMY	P O BOX 85	25.99	13072 LAFFERTY JERRY	P O BOX 93	77.98
2281 JOSEPH ASHLAND	& HARRY RAY PORTER	19.51	13073 LAFFERTY JERRY & ANITA	P O BOX 571	805.72
2285 JOSEPH HAROLD	P O BOX 527	181.94	13078 LAFFERTY KATHY M & RONALD D	HC 72 BOX 1316	584.80
2286 JOSEPH HERMAN & JOANN	423 SOUTH HIGHLAND AVENUE	413.71	13086 LAFFERTY MICHAEL A & LISA M	643 GOBLE ROBERTS ADDITION	83.71
2291 JOSEPH JUNE	HC 67 BOX 675	597.79	13093 LAFFERTY PARTHENIA	C/O BOB LAFFERTY	46.68
2298 JOSEPH MORGAN	103 HIGHLAND AVENUE	201.56	13095 LAFFERTY PAUL T	HC 71 BOX 780	376.87
2299 JOSEPH MORGAN	103 HIGHLAND AVENUE	342.99	13102 LAFFERTY RONNIE & KATHY	HC 72 BOX 136	142.95
2300 JOSEPH MORGAN	103 SOUTH HIGHLAND AVENUE	123.47	13105 LAFFERTY SAMMY & EDITH	HCR 68 BOX 328	28.60
2303 JOSEPH RICKY & MARY	755 SOUTH LAKE DRIVE	236.93	13106 LAFFERTY SAMMY & EDITH	HCR 68 BOX 328	326.56
2304 JOSEPH ROBBIE & ELIZABETH	GEN DEL	38.99	13107 LAFFERTY STELLA	71 RIVERSIDE DR	137.92
2305 JOSHUA LAND AND TIMBER	DEVELOPMENT INC	79.19	13113 LAFFERTY THURMAN & GERALDINE	141 GARDEN BRANCH	129.96
2309 JUDD DEBBIE	P O BOX 225	52.45	13115 LAFFERTY WILLARD & LINDA	HC 71 BOX 785	72.77
2310 JUDD DEBBIE LYNN	1155 RIGHT FORK BULL CREEK	60.15	13116 LAFFERTY'S FEED & TACK	C/O DENNIS LAFFERTY	51.98
2321 JUSTICE ADRON & LANA	577 STURGILL BRANCH	181.94	13120 LAMBERT KENT & WILMA	P O BOX 2913	352.68
2325 JUSTICE ARCHIE & LINDA FERN	P O BOX 17	207.93	13147 LARRYS BOAT SALES INC	LARRY DANIELS	192.99
2334 JUSTICE BRUCE	526 S CENTER ST	404.09	13157 LAWSHERS JAMES H	HAROLD KY 41635	39.30
2337 JUSTICE CHARLES E	P O BOX 607	437.27			
2344 JUSTICE CLYDE & ROXIE REYNOLDS	P O BOX 192	332.68	13167 LAWSON BOBBY & ZELNA	2262 LITTLE MUD	425.39
2348 JUSTICE DAVID	P O BOX 130	64.99	13169 LAWSON BRIAN & KEISHA	P O BOX 208	116.96
2349 JUSTICE DAVID	P O BOX 130	376.87	13174 LAWSON DEBBIE	P O BOX 324	90.97
2350 JUSTICE DAVID	P O BOX 130	402.86	13177 LAWSON EARL J & ANNA	P O BOX 112	442.11
2352 JUSTICE DENNIS U & CHARITY L	P O BOX 516	324.89	13178 LAWSON EARL R	2037 KY RT 979	181.94
2353 JUSTICE DENNIS U & CHARITY L	P O BOX 516	77.98	13191 LAWSON ESTER & J R	P O BOX 321	207.30
			13196 LAWSON FAYE E	312 FROG BRANCH	77.98
2360 JUSTICE ELAINE	289 HINTON CEMETARY RD	402.86	13205 LAWSON J R	C/O LINDA GREER & DON GREER	272.91
2363 JUSTICE GARY N & SANDRA L	HC 61 BOX 330	987.66	13206 LAWSON JANET	75 FRAZIER LN	233.92
2372 JUSTICE JAMES	95 NORTH BLACKBURN BOTTOM	49.39	13207 LAWSON JEFFERY & LOIS ANN	30 LITTLE MUD	532.82
2375 JUSTICE JOE	RR 3 BOX 102	85.82	13209 LAWSON JIMMIE	1369 KY RT 2030	194.94
2376 JUSTICE JOE	RR 3 BOX 102	196.00			
2377 JUSTICE JOHN	91 CONN BRANCH	171.49	13217 LAWSON LARRY R	DRIFT KY 41619	402.86
2397 JUSTICE PAUL & WANDA	P O BOX 57	207.93	13220 LAWSON LISA & ROBERT	HC 73 BOX 935	72.77
2399 JUSTICE P F (FRANK) -ESTATE-	C/O ANTHONY DEAHL	64.99			
2400 JUSTICE RALPH & KAREN COLEMAN	302 GEORGE ROAD	896.69			
2401 JUSTICE RALPH D	P O BOX 18	207.30	13227 LAWSON OKIE & REBA	1375 N STONEY BROOK DRIVE	38.99
2406 JUSTICE ROXIE	1728 KY RT 979	259.92	13228 LAWSON PAUL & JULIE	3689 KY RT 2030	51.98
2409 JUSTICE SALLY LEIGH	P O BOX 93	90.97	13234 LAWSON RAQUEL KEATHLEY	P O BOX 311	331.40
2410 JUSTICE SALLY SWIGER	P O BOX 62	28.60	13239 LAWSON READIE ESTATE	HC 74 BOX 96	64.99
2418 JUSTICE SIDNEY & ELIZABETH DEAN	C/O LOWELL DEAN PARKER	69.57	13254 LAWSON TOMMY & BRENDA	GENERAL DELIVERY	415.93
2430 JUSTICE VINCENT JR	151 HOLLYBUSH BRANCH	402.86	13268 LAYNE BILLY E & VERA	246 LEFT PENHOOK	267.71
			13272 LAYNE BUFORD & ANN	180 W FOUR FEATHERS LN	38.99
2432 JUSTICE VIRGIL J -ESTATE-	C/O BIRDIE JUSTICE	28.44	13273 LAYNE BULA ANN & LLOYD WENDELL	21775 FENSTER	337.89
2433 JUSTICE WALTER C	P O BOX 192	38.99	13275 LAYNE CAROLYN	366 REYNOLDS HILL DR	506.82
2443 KAVANAUGH CHARLES & FLORA	1105 CLEARBROOK DRIVE	60.15			
2448 KEATHLEY ALMA	P O BOX 174	324.89	13323 LAYNE GLORANIA	P O BOX 205	218.99
2449 KEATHLEY ALMA	P O BOX 174	137.75	13338 LAYNE LLOYD & TOMMIE	12 MAY VILLAGE	142.95
2450 KEATHLEY ANGELLINA MICHELE	& BARBARA ELLEN KEATHLEY	90.97	13339 LAYNE LLOYD WENDALL JR &	TOMMIE	155.95
2454 KEATHLEY BILL & SHENA	P O BOX 294	213.13	13340 LAYNE LLOYD WENDALL JR &	TOMMIE	597.79
2457 KEATHLEY CHARLOTTE	16 TRAVIS BR	669.93	13369 LAYNE ROBERT L & LILLIAN	C/O JEANETTA S LAYNE	454.85
			13374 LAYNE TERRY	P O BOX 431	51.98
2473 KEATHLEY ELMER & RUBY	GRETHEL KY 41631	51.98	13375 LAYNE TERRY	P O BOX 431	45.51
2475 KEATHLEY EVELYN ELAINE	P O BOX 388	421.42	13377 LAYNE VIRGINIA GRACE &	MARTIN & BALLARD TUSSEY	189.78
2476 KEATHLEY EVELYN ELAINE	P O BOX 388	557.39	13385 LAZAR JUANITA	P O BOX 71	350.88
2485 KEATHLEY HENRY ROSS	RT 1 BOX 297A	36.83	13386 LAZAR KENNETH	P O BOX 62	77.98
2491 KEATHLEY JAMES W & MADGE	P O BOX 1043	150.74			
2493 KEATHLEY JOE ROSS	P O BOX 87	662.77	13432 LEE STANLEY OR ROBERT	P O BOX 139	45.51
2494 KEATHLEY JOE ROSS	P O BOX 87	447.84	13440 LEGACY INC	P O BOX 62	2,370.08
2495 KEATHLEY JOE ROSS	P O BOX 87	38.99	13443 LEMASTER NANCY L	RT 825 MIDDLE FORK	246.92
2496 KEATHLEY JOE ROSS	P O BOX 87	25.99	13452 LEMASTER REGINA & SHANE A	1795 KY RT 3	259.92
2497 KEATHLEY JOE ROSS	P O BOX 87	27.56	13479 LESLIE DAVID B & LISA E	BLANCHE JUSTICE	1,447.82
2498 KEATHLEY JOE ROSS	P O BOX 87	28.60	13499 LESLIE OLLIE OR TERRI	P O BOX 216	97.48
2499 KEATHLEY JOE ROSS	P O BOX 87	130.33	13506 LESLIE TERRY & HOLLY	P O BOX 216	77.98
2500 KEATHLEY JOE ROSS	P O BOX 87	25.99	13512 LESLIE WILMA W	HC 71 BOX 1966	673.68
2501 KEATHLEY JOE ROSS	P O BOX 87	25.99	13515 LESTER AILEEN	GARRETT KY 41630	142.95
2503 KEATHLEY JOHNNY	5894 KY RT 3379	384.67	13519 LESTER JAMES JR	HC 77 BOX 250	25.99
2507 KEATHLEY KAREN	HC 73 BOX 1360	19.51			
			13524 LEWIS ARTHUR N	23 PORTER LAKE	337.89
2515 KEATHLEY LIZZIE	P O BOX 172	45.51	13532 LEWIS CHERYL	260 MERRITT BRANCH RD	38.99
2521 KEATHLEY NANCY	1065 KEATHLEY BRANCH	77.98	13539 LEWIS DIANA	3049 LITTLE PAINT CR RD	234.35
2522 KEATHLEY NANCY	1065 KEATHLEY BRANCH	246.92	13540 LEWIS DIANA	3049 LITTLE PAINT CR RD	142.95
2523 KEATHLEY NANCY CAROL	1065 KEATHLEY BRANCH	168.95	13544 LEWIS EARNIE	IVEL KY 41642	350.88
2525 KEATHLEY PHILLIP	HC 77 BOX 395	142.95	13545 LEWIS ELOISE	P O BOX 14	166.21
2530 KEATHLEY ROBERT	HC 73 BOX				

13740	LITTLE PAH	18 TACKETT FORK ROAD	25.99
13746	LITTLE PAUL & MELISSA	P O BOX 96	1,026.64
13748	LITTLE PHILLIP JOEL & RHONDA	C/O BRIAN JOHNSON	142.64
13755	LITTLE RICHARD D & LINDA	P O BOX 104	284.06
13756	LITTLE RICHARD D & LINDA	P O BOX 104	51.49
13759	LITTLE ROBERT E	P O BOX 385	378.34
13764	LITTLE ROGER M & MELISSA	KY RT 404 BOX 47	181.94
13767	LITTLE RUBY MAE	GEN DEL	101.41
13770	LITTLE RUBY	P O BOX 443	107.28
13775	LITTLE TASHA APRIL NICHOLE	P O BOX 27	90.97
13787	LITZ W A MRS	C/O PATRICIA LITZ SALYERS	58.50
13794	LOMBARD JOSEPH	398 KY RT 979	292.41
13796	LOVE GARNET	3160 KY RT 1428	71.93
13798	LOVE MARK	P O BOX 423	142.95
13818	LOVE MALISSA J	AND MICHAEL K LOVE	155.95
13821	LOVE STEVE	HC 66 BOX 1440	181.94
13825	LPJ PROPERTIES INC	P O BOX 21	402.86
13826	LPJ PROPERTIES INC	P O BOX 21	220.92
13827	LPJ PROPERTIES INC	P O BOX 21	1,442.49
13828	LPJ PROPERTIES INC	P O BOX 21	376.87
13831	LUCAS JERRY & SHARON LOUISE	HC 77 BOX 7	64.99
13832	LUCAS MAUDIE	2850 KY RT 1428	397.66
13833	LUCAS SHARON & JERRY	P O BOX 156	357.39
13836	LUMPKINS DENNIS & DEBORAH	BOX 194 HATCHER ADDITION	435.37
13868	LYON JAMES R & JENNIFER L	P O BOX 102	214.44
13869	LYON JENNIFER	HC 73 BOX 903	72.77
13873	LYONS FRED	GENERAL DELIVERY	64.99
13874	LYONS FRED & SHERRY LYNN	GENERAL DELIVERY	207.93
13877	LYONS PERRY DONALD	P O BOX 155	25.99
13892	MAGGARD CECIL & JOAN ISON	HC RD BOX 80	77.98
13899	MAGGARD RITA	P O BOX 37	60.15
13901	MAGGARD TIM	P O BOX 196	233.92
13911	MAHAN CAROLYN	BOX 21 LEFT FORK MINK BR	246.92
13940	MANNS GLADYS	MCDOWELL KY 41647	58.99
13948	MANNS MARCUS	1087 PACCOON RD	227.43
13949	MANNS ROY & SANDY	HC 88 BOX 40	376.87
13952	MANUEL ARNOLD JR & JANET CAROL	P O BOX 543	272.91
13954	MANUEL CHARLES	109 LONG FORK ROAD	402.86
13970	MARCUM ANNA	P O BOX 85	142.95
13982	MARE CREEK STABLES INC	C/O MARLOW'S COUNTRY PALACE	272.91
13990	MARSHALL ALICE H	2846 KY RT 321	19.51
14011	MARSHALL ROBERT W	& ANGELA MARSHALL	38.99
14022	MARSILLET DAVE & DORIS	GENERAL DELIVERY	107.28
14024	MARSILLET EMOGENE	571 HOLLY BUSH BRANCH	98.77
14025	MARSILLET JIM	641 WEST JEFFERSON	236.93
14037	MARSILLET PATSY	P O BOX 333	38.99
14040	MARSILLET ROGER	P O BOX 25	43.64
14049	MARSILLET TRACY & EVELYN	841 DODSON RR RD	84.49
14063	MARTIN ALMA & SHANE ERIE HALL	P O BOX 131	308.04
14083	MARTIN BILLY K & BRENDA	4115 BUCKS BRANCH ROAD	376.87
14088	MARTIN BRAD	BOX 725 WILSON CR	116.96
14094	MARTIN CHARLENE	120 WILSON CK RD	24.69
14095	MARTIN CHARLENE	120 WILSON CRK	38.99
14096	MARTIN CHARLENE	P O BOX 30	25.99
14097	MARTIN CHARLENE	P O BOX 30	38.99
14098	MARTIN CHARLENE	P O BOX 2	77.98
14105	MARTIN CLEM -ESTATE-	C/O MARIE MARTIN	163.74
14116	MARTIN DANNY	6460 KY RT 979	84.97
14128	MARTIN DEBBIE	P O BOX 2	480.89
14137	MARTIN DENNIS	P O BOX 95	72.77
14156	MARTIN DOUGLAS	548 MINK BR	402.86
14187	MARTIN GARY &	ELIZABETH SHELTON MARTIN	168.95
14190	MARTIN GEORGIA LEE	P O BOX 97	272.28
14191	MARTIN GEORGIE	P O BOX 136	24.69
14216	MARTIN JACKALEE	P O BOX 28	253.43
14238	MARTIN JIMMY & WILMA	10037 KY RT 979	103.97
14239	MARTIN JIMMY & WILMA	10037 KY RT 979	38.99
14256	MARTIN JOYCE	MILL CREEK ROAD	259.92
14271	MARTIN KATHRYN ANN	P O BOX 279	38.99
14293	MARTIN MARSHA ANN	P O BOX 066	974.91
14295	MARTIN MARY	R# 3 BOX 40501 - LOT 15	116.96
14300	MARTIN MAUREEN	P O BOX 1091	189.78
14305	MARTIN MELVIN & PHYLLIS	P O BOX 165	90.97
14306	MARTIN MELVIN & PHYLLIS	P O BOX 165	116.96
14307	MARTIN MICKEY M & CAROLYN	P O BOX 52	740.89
14310	MARTIN MYRTLE	P O BOX 032	38.99
14313	MARTIN NEAL K & MIRANDA	P O BOX 111	214.44
14341	MARTIN REBA J	P O BOX 228	188.45
14363	MARTIN RITA	P O BOX 71	72.77
14370	MARTIN RONALD JOE	P O BOX 780	30.45
14389	MARTIN STALLARD & BETTY	361 NORTH LAKE DRIVE	207.93
14391	MARTIN STALLARD & BETTY	361 NORTH LAKE DRIVE	207.93
14393	MARTIN STEVIE	P O BOX 212	176.74
14396	MARTIN TANZIL & OGA MAE COMBS	2398 HIGHWAY 2029	32.50
14413	MARTIN WADE & TRACEY	P O BOX 89	51.99
14449	MATTOX WILLIAM THOMAS & JANICE	357 N ARNOLD AVENUE	879.24
14457	MAY BILLY J & ERNESTINE	P O BOX 467	527.61
14465	MAY CHARLES GRAHAM	P O BOX 187	688.76
14466	MAY CHARLES GRAHAM	P O BOX 187	298.90
14467	MAY CHARLES GRAHAM	P O BOX 187	194.94
14470	MAY CONNIE J	4 BILL FLANNERY HOLLOW	116.96
14521	MAY GLEN D	ALLEN KY 41601	506.82
14524	MAY HERMAN EDDIE	P O BOX 484	38.99
14527	MAY JACKIE	P O BOX 32	254.71
14528	MAY JACKIE ET AL	C/O SALLY BRANHAM	532.82
14534	MAY KYLE L	PRESTONSBURG KY 41653	826.20
14535	MAY KYLE LON & DENISE	P O BOX 1105	259.92
14558	MAY PATRICIA	P O BOX 376	273.23
14560	MAY ROBERT	6210 WEST MOUNTAIN PARKWAY	194.94
14566	MAY SHIRLEY A	#6 MAYO COURT	124.97
14606	MAYNARD WILLIAM JR	P O BOX 310	51.98
14613	MAYO HENRY L JR	1021 SOUTH LAKE DRIVE	1,912.93
14619	MAYS ANITA ADKINS &	MORRIS JR & TROY ADKINS	207.93
14621	MAYS CURTIS	P O BOX 231	130.85
14622	MAYS MARY ALICE	P O BOX 304	166.21
14623	MAYS MARY ALICE	P O BOX 304	95.50
14629	MCCARTY JAMES	P O BOX 21	295.85
14659	MCCOY BARBARA & ROSE HALL	RIVER STREET PARCEL 42	58.50
14661	MCCOY BILL	INEZ KY 41224	79.19
14666	MCCOY CHRISTINE	P O BOX 6	402.86
14675	MCCOY JIMMY & KATHY	P O BOX 87	64.99
14676	MCCOY JIMMY & KATHY	P O BOX 87	402.86
14678	MCCOY JOHN	144 STATE ROAD FORK	228.72
14679	MCCOY JOHN T & TONIA	48 SCHOOL HOUSE HOLLOW	532.82
14681	MCCOY MELISSA & KEVIN	P O BOX 241	77.98
14682	MCCOY MYRA	NOBLESVILLE INDIANA 46060	35.85
14683	MCCOY PATRICIA	P O BOX 3630	389.87
14684	MCCOY ROSE	P O BOX 1164	36.39
14695	MCDANIELS RICKY D & SHARON K	74 EAGLE TRACE HLVD	1,241.07
14715	MCGAREY PATRICIA -ESTATE-	P O BOX 267	390.14
14728	MCGUIRE DARWIN EDWARD	P O BOX 714	272.91
14729	MCGUIRE DAVID F	GENERAL DELIVERY	259.92
14736	MCGUIRE HELEN	HC 66 - GENERAL DELIVERY	57.19
14739	MCGUIRE JEFFERY & TERRI	P O BOX 338	376.87
14740	MCGUIRE JEFFERY D & JACQUELINE	P O BOX 338	129.96
14767	MCKENZIE DANNY K & GERTY	P O BOX 55	233.92
14768	MCKENZIE DANNY K & GERTY	P O BOX 55	38.99
14769	MCKENZIE DANNY K & GERTY	P O BOX 55	38.99
14770	MCKENZIE DANNY K & GERTY	P O BOX 55	272.91
14777	MCKENZIE JOHN MARK	P O BOX 118	51.98
14779	MCKENZIE PATRICIA & SHAMRON	481 CLARK BRANCH ROAD	268.38
14780	MCKENZIE PENNY	P O BOX 118	1,247.56
14787	MCKINNEY AZZIE B & GILVA	9401 STATE ROUTE 979	351.24
14818	MCKINNEY JAMES B & NORMA JEAN	2591 TOLER CREEK	19.51
14820	MCKINNEY JAMES WILLIAM & JANIE	HC 84 BOX 22	220.92
14825	MCKINNEY JOHNNY	56 HOSPITAL STREET	119.07
14829	MCKINNEY LARRY	HC 73 BOX 1880	51.98
14832	MCKINNEY LUTHER JR & DEBRA	2177 KY RT 2030	266.42
14842	MCKINNEY MILFORD & KATHY	HC 77 BOX 193	116.96
14846	MCKINNEY OLLIE	HC 73 BOX 845	324.89
14863	MCKINNEY ROGER & VANNESSA	P O BOX 273	38.99
14870	MCKINNEY STEVEN DOUGLAS	5808 KY RT 979	142.95
14871	MCKINNEY STEVIE	2269 KY RT 2030	220.92

14890	MCNEIL PATRICIA	216 LITTLE JERREL FRK	51.98
14938	MEADE FOSTER	P O BOX 313	26.48
14940	MEADE GABRIEL C	& MELISSA J FERRELL	168.95
14947	MEADE GARY	P O BOX 253	38.99
14948	MEADE GREGORY & SHERRY	P O BOX 1115	38.99
14948	MEADE GUY A & EDNA S	170 MEADE BRANCH	337.89
14950	MEADE HAROLD E	D/B/A MOUNTAINEER LOUNGE	402.86
14956	MEADE HOLLY	HC 74 BOX 120	25.99
14957	MEADE HOLLY AND JOE ANN	& SCOTT PARSONS	32.50
14964	MEADE JAMES A & TAMMY L	P O BOX 7	480.83
14967	MEADE JAMES MATTESON -HEIRS-	C/O ETHEL CARROLL	65.15
14970	MEADE JARVEY & PATSY	HC 65 BOX 664	107.28
14971	MEADE JARVIS	TOWN BRANCH	28.60
14980	MEADE JUDY	P O BOX 32	59.78
14984	MEADE LEVI	C/O PHILLIP ISAAC MEADE	103.97
14986	MEADE LLOYD	WEST MOUNTAIN PARKWAY	129.96
14992	MEADE MADA GIBSON -ESTATE-	C/O DENISE KEENE	366.56
14995	MEADE MARKETTA L & BENJAMIN	55 NORTH ROBERTS DRIVE	129.96
14998	MEADE MINERVA RUTH	P O BOX 285	96.17
15001	MEADE PATSY	P O BOX 462	36.39
15033	MEADE TIMOTHY	P O BOX 146	25.99
15040	MEADE VICKIE	127 OLIVER HALL VILLAGE	51.98
15048	MEADOR HENRY -ESTATE-	C/O JOHN HENRY MEADOR, ADMR	72.61
15049	MEADOR HENRY -ESTATE-	C/O JOHN HENRY MEADOR, ADMR	83.71
15056	MEADOWS DANNY	557 BIG FORK	72.77
15057	MEADOWS DANNY	4553 KY RT 404 LOT #13	45.51
15059	MEADOWS DANNY	158 JOCKEY HOLLOW	181.94
15072	MEADOWS JAMES	P O BOX 24	77.98
15079	MEADOWS STEVEN	BOX 668 U S 23 N	662.77
15079	MEDISIN INC	BOX 668 U S 23 N	652.11
15080	MEDISIN INC	BOX 668 U S 23 N	25.99
15093	MEERS JULIE ANN	P O BOX 1593	25.99
15101	MERLE JACK	HUEYSVILLE KY 41640	45.51
15105	MERRITT ROBERT & MARY LOU	182 BRIDGE BRANCH ROAD	285.90
15126	MID-STATE TRUST	P O BOX 31601	246.92
15127	MIDDLETON MARY MARIE	P O BOX 391	194.94
15129	MIDTOWN MARKET	MYRA GILLISPIE	272.06
15133	MILES GARY	42 KELLY LANE APT 4	168.95
15136	MILLER ARNOLD & DELORES	P O BOX 149	662.77
15141	MILLER CAROL	P O BOX 60	30.49
15142	MILLER CAROL	P O BOX 60	30.49
15147	MILLER CLARENCE & CONNIE	78 LYNN BRANCH	64.99
15148	MILLER CLEVE MRS	PRESTONSBURG KY 41653	229.85
15152	MILLER DELORES	341 SLICK ROCK BR	38.99
15154	MILLER DONNA	HC 70 BOX 1075	142.95
15157	MILLER ENOLA	213 SOUTH FLOYD HOLLOW	38.99
15161	MILLER GARY R & MARIE	1407 REYNOLDS BRANCH	215.72
15167	MILLER JAKE	MARTIN KY 41649	64.99
15168	MILLER JAKE	MARTIN KY 41649	27.56
15170	MILLER JAMIE WAYNE & JANET	P O BOX 309	168.95
15171	MILLER JANET DENISE	P O BOX 309	38.99
15173	MILLER JENNIFER	P O BOX 509	36.57
15175	MILLER JERRY & TINA	P O BOX 317	480.83
15178	MILLER JOHN & JANET	P O BOX 309	103.97
15179	MILLER JOHN & JANET	P O BOX 309	77.98
15180	MILLER JOHN PAUL	P O BOX 309	38.99
15192	MILLER MELISSA	P O BOX 623	129.96
15209	MILLER TINA & JERRY	P O BOX 317	376.87
15217	MILLER VICKI	C/O CALVIN & WENDY MILLER	25.99
15227	MILLS PHILLIP & RONALD ROHR	65 MAIN STREET	504.23
15243	MIXIX MAURICE M & BRENDA J	798 EMMA ROAD	45.51
15249	MITCHELL ANNA L	201 MOORES BRANCH	51.98
15253	MITCHELL BERNIE P & ARLENE	P O BOX 3	51.98
15255	MITCHELL BOB	C/O ALLIE WICKER	65.80
15269	MITCHELL CONNIE H	1325 LEFT FORK TOLER	220.92
15285	MITCHELL GARY & MELISSA	P O BOX 353	51.98
15290	MITCHELL GOLDIE	HC 77 BOX 180	28.60
15299	MITCHELL JOEY	PRESTONSBURG KY 41653	38.99
15303	MITCHELL LARRY	HAROLD KY 41635	168.95
15317	MITCHELL MALEN -ESTATE-	C/O THELMA MITCHELL	311.89
15320	MITCHELL MIKE & SHIRLEY	P O BOX 101	154.43
15321	MITCHELL NEIL J & LINDA	P O BOX 489	117.26
15323	MITCHELL NOAH -ESTATE-	C/O CONNIE JUNE MITCHELL	19.51
15326	MITCHELL PAUL	P O BOX 569	218.99
15327	MITCHELL PAUL E	P O BOX 569	611.15
15329	MITCHELL PHILIP EUGENE	HC 78 BOX 550	19.51
15330	MITCHELL PHILLIP	2114 KY RT 680	441.85
15342	MITCHELL THELMA	HC 77 BOX 200	25.99
15343	MITCHELL TIM & JACKI L	242 BOB WHITE LANE	77.98
15348	MITCHELL WILLIE B	201 MOORES BRANCH	42.13
15349	MITCHELL WILLIE B & ANNA LOU	201 MOORES BRANCH	311.89
15350	MITCHELL WILLIE B & ANNA LOU	201 MOORES BRANCH	77.98
15351	MITCHELL WILLIE M & GLENDA	P O BOX 111	506.82
15359	MOLLETTE DARRYL & EMMA	P O BOX 235	324.89
15364	MONTGOMERY BETTY J -ETAL-	P O BOX 36	31.54
15365	MONTGOMERY BETTY JOE & KENNETH	P O BOX 36	488.63
15366	MONTGOMERY BILL	729 FITZPATRICK ROAD	51.98
15367	MONTGOMERY BILL	729 FITZPATRICK ROAD	467.84
15368	MONTGOMERY BILL HENRY	RT 1 BOX 326	311.89
15372	MONTGOMERY STEPHEN RILEY &	MELISSA CAROL	630.30
15380	MOORE ANTHONY WADE & VICKIE	P O BOX 130	623.79
15406	MOORE CHARLES	P O BOX 547	227.43
15412	MOORE CLAUDE & IRENE FAYE	P O BOX 228	172.12
15418	MOORE DANIEL	810 S LAKE DR #9	38.99
15419	MOORE DANIEL	C/O HAROLD & JENNIFER BROWN	246.92
15422	MOORE DAVID	191 BARTLETT BR	38.99
15423	MOORE DAVID & SHONNA	P O BOX 384	272.91
15428	MOORE DOROTHY	760 NEDS FORK	84.49
15430	MOORE DOROTHY & JUANITA MUSIC	C/O JUANITA MUSIC	187.50
15434	MOORE DWAYNE	P O BOX 252	25.99
15451	MOORE EDGEL & LOUISE	P	

15765	MULLINS BOBBY	9714 WARTHA ROAD	24.78	16794	OSBORNE J DRILLING COMPANY	P O BOX 37	142.95
15770	MULLINS CHARLIE	5248 KY RT 3379	86.49	16795	OSBORNE J DRILLING COMPANY	P O BOX 37	90.97
15775	MULLINS DALE & TYLINA	P O BOX 562	897.27	16797	OSBORNE JACK	GENERAL DELIVERY	91.31
15781	MULLINS BELLA	P O BOX 501	54.26	16798	OSBORNE JACK	P O BOX 37	1,177.38
15786	MULLINS EDITH LYNN	P O BOX 8	142.95	16800	OSBORNE JAMES & ANGELIA	P O BOX 225	25.99
15787	MULLINS EDWARD RANDY	P O BOX 567	246.92	16801	OSBORNE JAMES & ANGELIA	P O BOX 225	46.78
15788	MULLINS EDWARD RANDY & ANNA SUE	ANNA SUE	25.99	16802	OSBORNE JAMES & PATRICIA	P O BOX 245	532.82
15798	MULLINS FRANK & GLADYS	110 RIGHT FORK BRYANT BRANCH	26.09	16803	OSBORNE JAMES CLAY	50 HIGHLAND AVENUE	348.90
15802	MULLINS GARY	129 HAMMOND RD	129.96	16807	OSBORNE JAMES M R PATRICIA	P O BOX 245	168.95
15804	MULLINS GARY & ROBIN	339 CONN BRANCH	129.96	16815	OSBORNE JOHN & TINA	P O BOX 824	38.99
15808	MULLINS GINGER & DANNY R	BOX 425 CALEB ROAD	225.14	16817	OSBORNE JOHN D	16333 KY RT 979	436.64
15820	MULLINS JAMES KELVIN & LINDA J	P O BOX 565	129.96	16819	OSBORNE JOHN DAVID	27 WAY VILLAGE ROAD	213.13
15824	MULLINS JEFFREY A & FAYE	P O BOX 64	602.27	16823	OSBORNE JOSEPHINE -ESTATE-	C/O SHERI PRINCE	305.41
15830	MULLINS JIMMIE R & REBECCA	P O BOX 28	46.78	16826	OSBORNE KEITH & ANGELA SMITH	P O BOX 309	218.99
15832	MULLINS JOHN M & JEANIE	1023 SHOP BRANCH	51.98	16827	OSBORNE KING S & BOBBIE	P O BOX 274	350.88
15835	MULLINS JOSEPH C & PENELOPE	196 PARK ESTATES LANE	207.93	16828	OSBORNE KING S & BOBBIE	P O BOX 276	337.89
15838	MULLINS JUDY LYNN & RUPNIS	1777 KY RT 1086	333.99	16833	OSBORNE LEONARD	P O BOX 102	64.99
15846	MULLINS LANDIS & BARBARA	37 BUENA VISTA DR - APT 125	95.50	16838	OSBORNE LOISIE	P O BOX 102	38.99
15855	MULLINS MAXINE	P O BOX 291	119.07	16840	OSBORNE MARLIN	P O BOX 348	45.51
15860	MULLINS MICHAEL	647 CONN STREET	67.58	16846	OSBORNE MICHAEL & JENNIFER	P O BOX 1211	243.02
15862	MULLINS MILLIE	P O BOX 285	30.69	16848	OSBORNE NAN -ESTATE-	C/O JOHN D OSBORNE	28.88
15864	MULLINS MYRTLE -ESTATE-	HC 72 BOX 135	201.56	16849	OSBORNE NAOMI	C/O LOUETTA JOHNSON	60.15
15870	MULLINS PAUL	P O BOX 481	29.50	16850	OSBORNE NAOMI	C/O LOUETTA JOHNSON	42.48
15872	MULLINS PAUL & GLENDA	P O BOX 228	207.93	16851	OSBORNE NAOMI	C/O LOUETTA JOHNSON	48.35
15875	MULLINS PAUL S	P O BOX 481	207.47	16852	OSBORNE NAOMI	C/O LOUETTA JOHNSON	42.48
15879	MULLINS RANSON & LAUDIE	P O BOX 131	151.94	16853	OSBORNE NAOMI	C/O LOUETTA JOHNSON	42.48
15880	MULLINS RATHA	HC 72 BOX 135	189.78	16854	OSBORNE NAOMI -ESTATE-	C/O DONNA JOHNSON	272.28
15883	MULLINS REBECCA SUE	3045 KY RT 321 - LOT 3	181.94	16855	OSBORNE OIL & GAS COMPANY	P O BOX 37	3,286.68
15884	MULLINS RICHARD	P O BOX 122	133.88	16857	OSBORNE PATRICIA ROSE & OSBORNE RAY	LADONNA SUE	246.92
15886	MULLINS ROBERT R & TAMMY L	P O BOX 30	116.96	16859	OSBORNE RAY	P O BOX 132	207.93
15887	MULLINS RODNEY	P O BOX 256	249.12	16860	OSBORNE RAY	P O BOX 132	51.98
15889	MULLINS RONALD & ELIZABETH F	P O BOX 161	208.70	16868	OSBORNE RUSH & LEDA A ESTATE	HC 72 BOX 18	350.88
15894	MULLINS RUSTY & TERESA HUNTER	P O BOX 73	48.35	16869	OSBORNE RUSSELL & DEBBIE	P O BOX 102	28.32
15909	MULLINS WILLIAM G & MARGARET	P O BOX 588	132.56	16874	OSBORNE TINA	P O BOX 824	38.99
15917	MURPHY JOHN & MALISA	188 DOC ALLEN BRANCH	442.57	16875	OSBORNE VALORIE D	HC 80 BOX 175	987.66
15923	MURPHY MAY TRIMBLE	C/O THOMAS & LOUIS MURPHY	343.94	16885	OSBORNE WILLIAM	241 WARRIX FORD RD	38.99
15924	MURPHY PATRICIA	P O BOX 108	51.98	16886	OSBORNE WILLIAM & NERVA C	P O BOX 123	313.49
15933	MURRAY PAUL T	HC 70 BOX 559	202.73	16888	OSBORNE WILLIAM & NERVA C	SERVICES PARTNERSHIP	223.12
15934	MURRELL ALLEN J & DONNA S	APT 607 JOHN M STUMBO	75.38	16889	OSBORNE WILLIAM & NERVA C	1848 W WIER AVE	455.60
15982	MUSIC FOREST	348 JOHN CC MAYO AVE	25.40	16895	OSBORNE WILLIAM & NERVA C	1848 W WIER AVE	177.12
15983	MUSIC FOREST	348 JOHN CC MAYO AVE	142.95	16896	OSBORNE WILLIAM & NERVA C	P O BOX 904	130.85
15984	MUSIC FOREST	348 JOHN CC MAYO AVE	90.97	16901	OSBORNE WILLIAM & NERVA C	P O BOX 904	481.11
15985	MUSIC FORREST	348 JOHN CC MAYO AVE	792.72	16906	OSBORNE WILLIAM & NERVA C	HC 79 BOX 1115	285.90
15986	MUSIC FORREST	348 JOHN CC MAYO AVE	103.97	16910	OSBORNE WILLIAM & NERVA C	PRESTONSBURG KY 41653	248.71
15987	MUSIC FORREST	348 JOHN CC MAYO AVE	1,437.29	16917	OSLEY CRAIG W & VICKI M	1690 CAMEY FORK ROAD	155.95
15988	MUSIC FORREST	348 JOHN CC MAYO AVE	58.50	16922	OSLEY DAVID	HC 70 BOX 270	142.95
15989	MUSIC FORREST	348 JOHN CC MAYO AVE	116.96	16926	OSLEY DENNIE & CHARLENE	3416 SPURLOCK CREEK	142.95
15990	MUSIC FORREST	348 JOHN CC MAYO AVE	77.98	16927	OSLEY DENNIE OR CHARLENE	3416 SPURLOCK CREEK	97.48
15994	MUSIC GARY L & SHARON B	P O BOX 123	363.88	16969	OSLEY GEORGE	P O BOX 278	181.94
15995	MUSIC GARY L & SHARON B	P O BOX 123	25.99	16970	OSLEY GEORGE & PEGGY HOOVER	C/O PEGGY HOOVER	248.03
15996	MUSIC GARY L & SHARON B	P O BOX 123	25.99	16972	OSLEY GERALD EDWARD & LINDA	P O BOX 6	163.74
15997	MUSIC GARY L & SHARON B	P O BOX 123	90.97	16976	OSLEY HAROLD D & BRENDA	P O BOX 35 HIGHWAY 122	164.95
16012	MUSIC JOHN D	HC 65 BOX 160	77.98	16977	OSLEY HAROLD DEAN & BRENDA	P O BOX 35	376.87
16023	MUSIC MALVA K	HC 66 BOX 1357	228.72	16981	OSLEY IVANA J & THOMAS R	KY RT 80	201.44
16034	MUSIC MATASHA	P O BOX 123	33.79	17001	OSLEY JOHN E & KATHY J	P O BOX 1245	168.99
16043	MUSIC RONALD KEITH	P O BOX 355	129.96	17002	OSLEY JOHNNY & DEBRA	774 COMLEY FORK	168.95
16045	MUSIC SHARRON	P O BOX 123	136.46	17004	OSLEY JOYCE ANN	P O BOX 482	337.89
16049	MUSIC TERRY W & BOBBI	55 HATFIELD ESTATE	779.73	17005	OSLEY JOYCE FAYE	P O BOX 1043	178.00
16055	MUSIC TOM ED & BRENDA	231 TRIMBLE BRANCH	790.83	17014	OSLEY KATHY	P O BOX 1245	396.37
16067	MUTZNER SAUNDRA SALISBURY	5865 PIQUA CLAYTON ROAD	285.90	17043	OSLEY PERRY & EDNA	45 LAKOLE LANE	402.86
16068	MYERS GARY & TERESA	P O BOX 33	24.78	17060	OSLEY RUTH	P O BOX 891	51.98
16072	N & D RESOURCES	P O BOX 20766	207.93	17081	OSLEY ROY & ESTEP	HC 79	287.71
16080	NANCE CARL	ESTILL KY 41627	64.99	17085	OSLEY SHAWN	15810 BEECHDALY LOT #266	45.51
16096	NEELEY CAROL	351 UNIVERSITY DRIVE	360.68	17087	OSLEY STEVE	HC 70 BOX 439	77.98
16097	NEELEY CAROL JEAN	351 UNIVERSITY DRIVE	538.62	17097	OSLEY VERNON	P O BOX 1047	38.99
16098	NEELEY CAROL JEAN	351 UNIVERSITY DRIVE	967.61	17108	OSLEYS TRUCKING	HAROLD OSLEY	30.33
16099	NEELEY CAROL JEAN	351 UNIVERSITY DRIVE	189.78	17111	OSLEYS TRUCKING	2210 RT FORK BULL CR RD	435.37
16100	NEELEY CAROL JEAN	351 UNIVERSITY DRIVE	661.20	17113	OSLEYS TRUCKING	P O BOX 219	293.90
16111	NEELEY GREG & MELISSA	123 SHOP BRANCH ROAD	350.88	17117	OSLEYS TRUCKING	C/O JAMES ROY OWENS	273.39
16117	NEELEY JOYCE	P O BOX 43	38.99	17136	OSLEYS TRUCKING	105 OWENS STREET	78.26
16118	NEELEY LONNIE	3935 2 BOX 321	137.75	17137	OSLEYS TRUCKING	105 OWENS ST	38.99
16124	NEELEY SUSIE	C/O AMANDA N HALL EXEC	590.49	17138	OSLEYS TRUCKING	POGER REYNOLDS & JOY	79.19
16127	NEIMI EUGENE & EMOGENE	2 JOHN MOORE BRANCH	90.97	17143	OSLEYS TRUCKING	53 LUM DEROSSETT BR	194.94
16130	NELSON BEVERLY ROSE	HC 71 BOX 8	480.83	17145	OSLEYS TRUCKING	P O BOX 64	259.92
16140	NELSON DONALD LEE	84 INDIAN HILLS	46.78	17151	OSLEYS TRUCKING	105 OWENS STREET	285.90
16141	NELSON DONNIE RAY & CHRISTINE	ROUTE 1	169.67	17152	OSLEYS TRUCKING	105 OWENS STREET	92.42
16152	NELSON GARY	MCDOWELL KY 41647	64.99	17153	OSLEYS TRUCKING	105 OWENS STREET	467.84
16153	NELSON GRADY E	1156 GRASSY LICK RD	45.51	17154	OSLEYS TRUCKING	105 OWENS STREET	110.48
16162	NELSON MARTHA	P O BOX 1308	49.39	17155	OSLEYS TRUCKING	105 OWENS STREET	110.48
16166	NELSON PEARLIE J	C/O VICKIE POE	87.13	17158	OSLEYS TRUCKING	105 OWENS STREET	129.95
16179	NELSON SAM	C/O BETTY NELSON LAFFERTY EXEC	110.48	17159	OSLEYS TRUCKING	53 LUM DEROSSETT BRANCH	52.33
16180	NELSON SAM	C/O BETTY NELSON LAFFERTY EXEC	168.95	17162	OWENS RANDY & MARTINA	P O BOX 75	103.97
16181	NELSON SAM	C/O BETTY NELSON LAFFERTY EXEC	345.00	17164	OWENS RICKY OR RACHEL CONN	P O BOX 257	62.38
16182	NELSON SAM	C/O MARY NELSON LAFFERTY	142.95	17166	OWENS RONALD & CONNIE	P O BOX 342	227.43
16194	NELSON WALTER	8070 WEST MT PARKWAY	59.78	17171	OWENS RONALD & CONNIE	HC 68 BOX 628	171.54
16201	NEW GENERATION CONSULTING	GROUP INC	88.27	17177	P J RENTAL INC	P O BOX 963	954.94
16204	NEWBERRY FRANCES & MICHAEL VAN	P O BOX 418	150.74	17191	PACK DON C	C/O CHESTER & JANE PACK	506.82
16205	NEWBERRY RONALD	RT 2 BOX 445	64.62	17193	PACK ELVA	P O BOX 395	24.94
16206	NEWBERRY RONALD	RT 2 BOX 445	168.95	17215	PACK WOODROW & MARGARET	P O BOX 245	176.74
16221	NEWMAN BERMAN	P O BOX 55	949.58	17222	PAGE MICHAEL DR PAM	P O BOX 1059	25.99
16222	NEWMAN BERMAN	P O BOX 55	826.20	17223	PAGE STUART M & PEGGY J	2257 10TH ST	77.98
16228	NEWMAN CHELSIA RHEA	117 LOWRY LANE	45.51	17226	PAIGE BLAINE JR	443 FRASURES CREEK	181.94
16260	NEWMAN JEFFREY	HC 73 BOX 545	97.48	17231	PAIGE DONALD	153 SHOP BRANCH ROAD	35.79
16265	NEWMAN JUDY	P O BOX 1407	311.89	17232	PAIGE EDDIE DEAN & JACKIE	P O BOX 160	130.85
16284	NEWMAN PEARL	HC 72 BOX 325	52.69	17242	PAIGE ROGER	P O BOX 418	298.90
16285	NEWMAN PEARL	HC 72 BOX 325	130.85	17243	PAIGE ROGER	P O BOX 418	28.88
16286	NEWMAN PEARL	HC 72 BOX 325	24.78	17254	PARKER DOROTHY JEAN JOHNSON	350 MOORE BRANCH	272.91
16290	NEWMAN RHONDA GALE & JEFFREY	HC 73 BOX 545	350.88	17256	PARKER LOWELL D & JOYCE A	P O BOX 152	201.56
16301	NEWMAN TRAVIS S	217 NEWMANS DR	272.91	17257	PARKER LOWELL D & JOYCE A	P O BOX 152	60.15
16303	NEWMAN WENDELL & JAMIE	BEVINSVILLE KY 41604	507.99	17258	PARKER SHARON ROSE ELAINE	P O BOX 277	213.35
16304	NEWMAN WENDELL RAY	P O BOX 26	48.35	17261	PARKER TERRY LEE	P O BOX 241	129.96
16313	NEWSOM ALLENED JR	5295 KY RT 979	38.99	17263	PARKER WILLIE	203 MAPLE AVENUE	67.21
16315	NEWSOM JANICE	C/O JOETTA ADKINS	324.89	17277	PAPSEY CHARLES & MARIE	9510 HIGHWAY 11 W	335.44
16320	NEWSOME A Z	327 E COURT ST	35.53	17278	PAPSEY CHARLES JR	HC 88 BOX 620	168.95
16331	NEWSOME ARKIE & EDWARD & WILLIAM RAY & TRAMPIS	WILLIAM RAY & TRAMPIS	90.97	17231	PARSON VIOLA	HC 77	25.99
16341	NEWSOME BERT	P O BOX 115	77.98	17285	PARSONS AUDREY	P O BOX 243	415.85
16343	NEWSOME BERT & MARY	P O BOX 308	103.97	17286	PARSONS AUDREY	P O BOX 243	259.92
16347	NEWSOME BILLY & JUDY GAIL	P O BOX 301	71.93	17293	PARSONS BILL JR	P O BOX 056	116.96
16358	NEWSOME BRENDA	3963 KY RT 680	207.93	17294	PARSONS BILL JR	P O BOX 056	116.96
16360	NEWSOME BRENDA LEE	1741 KY RT 680	45.51	17295	PARSONS CONNIE	HC 73 BOX 1130	194.94
16375	NEWSOME CLARA HELEN	& WILLIAM LEE	182.66	17309	PARSONS JAMES ELMER	P O BOX 22	77.98
16380	NEWSOME CLINTON S	TAMMY SAGRAVES	184.55	17312	PARSONS KEITH	P O BOX 22	126.06
16391	NEWSOME DANNY R	P O BOX 233	192.33	17313	PARSONS KEITH	C/O TENNESSEE PARSONS	324.99
16404	NEWSOME DONNY G & CANDACE R	P O BOX 2348	176.74	17325	PARSONS MICKIE R	P O BOX 1	77.98
16415	NEWSOME ELEANOR -ESTATE-	FRASURES CK	376.87	17331	PARSONS PAYMOND	BOX 173	90.97
16417	NEWSOME ELMA	P O BOX 244	45.51	17336	PARSONS RONNIE	HC 84 BOX 1	58.50
16419	NEWSOME EMERY	& DARLENE MITCHELL	335.29	17339	PARSONS SHIRLEY	31 SHAWNEE HILL DRIVE	116.96
16435	NEWSOME GERALD	HC 77 BOX 1950	376.87	17341	PARSONS SHIRLEY C	P O BOX 2206	51.98
16443	NEWSOME GREGORY RAY	P O BOX 159	51.98	17342	PARSONS STEVEN DARYL	P O BOX 434	305.41
16459	NEWSOME JOE W & JOSEPHINE	GENERAL DELIVERY	142.95	17343	PARSONS TENNESSEE	P O BOX 247	337.89
16460	NEWSOME JOE W & JOSEPHINE	GENERAL DELIVERY	103.97	17349	PATIERNO DAVID -ESTATE-	C/O ELLA ROSE BREEDING	142.95
16463	NEWSOME JOHN M	P O BOX 380	81.87	17351	PATRICK BABE	645 DANIELS CK	227.43
16476	NEWSOME KERMIT C & GLENDA	C/O GLENDA NEWSOME	214.44	17355	PATRICK EDWARD & AVONELL	BOX 90 187 N MAIN STREET	532.82
16477	NEWSOME KERMIT C & GLENDA	C/O GLENDA NEWSOME	51.98	17365	PATRICK JIMMY & JENNIFER	205 STUMBO BRANCH	38.99
16489	NEWSOME LENORE FRANCES BUTLER	669 FRASURES CREEK	246.92	17367	PATRICK MARY ANN	P O BOX 576	103.97
16494	NEWSOME LLOYD DOUGLAS & WANDA	695 MAYS AVENUE	484.42	17368	PATRICK MARY ANN	P O BOX 676	103.97
16509	NEWSOME MICHELE	P O BOX 244	38.99	17378	PATTERSON DANNY & DONNA	7310 S 020 E	25.99
16513	NEWSOME MILLARD K & KATIE	P O BOX 134	521.85	17379	PATTERSON RONALD & MARY	182 BRIDGE BRANCH ROAD	144.2



17596	PETERS PATTY S	P O BOX 751	513.34	18703	RIFE ULTICE BUD	P O BOX 155	792.99
17605	PETTY WILLIAM & GERALDINE	P O BOX 327	61.32				
17606	PETTY WILLIAM & GERALDINE	P O BOX 327	24.78	18716	RILEY PALESTINE	19199 GLENMORE	207.93
17618	PHIPPS FRITZ & DULCINA	PO BOX 27	188.45				
17633	PIKE ELEANOR	3752 OLD TATES CREEK PIKE	58.99				
17646	PINE MOUNTAIN REALTY INC	P O BOX 430	597.79				
17652	PIT-STOP INC	P O BOX 179	285.42	18744	RISTER PATRICIA	P O BOX 764	675.76
17677	PITTS EPIC & CHARLOTTE	HC 79 BOX 1310	25.99	18749	RITCHIE EDDIE	P O BOX 407	207.93
17678	PITTS GLENDA & GOLDIE HANDSHOE	154 PITTS HOLLOW RD	130.60	18757	RIVER CITY INSURANCE AGENCY	C/O THOMAS D LAFFERTY JR	662.77
17679	PITTS GLENDA & GOLDIE HANDSHOE	154 PITTS HOLLOW RD	214.44	18764	ROARK LEONARD	WEEKSPURY KY 41667	24.78
17688	PITTS LACY & DONNA	130 PAPA W ST	111.76	18770	ROBERTS BLAKE JEFFERY & MARY	HC 73 BOX 6250	532.82
17699	PITTS SERENA L	130 PAPA W ST	519.83	18778	ROBERTS DARWIN D & VIRGINIA	ESTATES-NATIONAL STATE BANK	87.51
17710	PLATKUS MACLAW	C/O STANISLAW PLATKUS	117.20	18779	ROBERTS DONALD W & CAROLYN S	P O BOX 402	207.93
17714	PLUMMER DELLA	118 JOCKEY HOLLOW	175.46	18780	ROBERTS E D	P O BOX 2008	337.99
17715	PLUMMER KATHY	205 CAME FORK RD	214.44	18783	ROBERTS ELAINE KAY	289 HINTON CEMETARY ROAD	175.46
17727	POE JOHNNY & CATHY	275 ALLEN BR RD	103.97	18787	ROBERTS EVA	GARRETT KY 41630	51.98
17729	POE JOHNNY A & JOYCE ANN	P O BOX 54	26.43	18796	ROBERTS HILTON	P O BOX 85	176.74
17730	POE MARY	1650 STATE ROAD FORK	116.96	18797	ROBERTS HILTON	P O BOX 85	54.59
17731	POE SHERLEY	HC 68 BOX 118	38.99	18798	ROBERTS HILTON	P O BOX 85	123.47
17734	POE VICKIE NELSON	POE CHARLES GENE	98.77	18799	ROBERTS HILTON	P O BOX 85	116.96
17737	POFF MICHAEL K & VICKI S	6290 KY RT 114	181.94	18800	ROBERTS HILTON E	P O BOX 85	118.27
17746	PORTER CLARIE	C/O LADY MAE LAFFERTY	77.98	18801	ROBERTS HILTON E	P O BOX 85	97.48
17750	PORTER CLYDE O & SUZANNE	221 JACK ROE BRANCH	493.83	18802	ROBERTS HILTON E	P O BOX 85	292.41
17764	PORTER JAMES & ALISA	P O BOX 11	259.92	18803	ROBERTS HILTON E	P O BOX 85	98.77
17774	PORTER PALMA SUE	P O BOX 22	103.97	18812	ROBERTS KENNITH	P O BOX 198	52.63
17778	PORTER PAUL F	P O BOX 380	32.50	18813	ROBERTS KENNITH	P O BOX 198	64.99
17779	PORTER PAUL F	P O BOX 380	38.99	18816	ROBERTS LAUREN	P O BOX 168	416.50
17780	PORTER PAUL F	P O BOX 380	25.99	18817	ROBERTS LEO & SUE	HC 73 BOX 807	462.64
17781	PORTER PAUL F	P O BOX 380	32.50	18818	ROBERTS LEO & SUE	HC 73 BOX 807	33.01
17786	PORTER RICHARD	127 RED BIRD LN	59.78	18820	ROBERTS LOLA TACKETT	HC 77 BOX 1940	26.23
17787	PORTER RICHARD RAY	HC BOX 755	45.51	18826	ROBERTS MARION -ESTATE-	C/O JANICE MULLINS	35.51
17815	POTTER RANDY & LENA	RT 127	220.92	18828	ROBERTS MARY	1140 KY RT 3379	675.76
17817	POTTER STEVE & SHARON	HC 71 BOX 1326	142.95	18832	ROBERTS PAUL	HC 73 BOX 555	150.74
17834	POWERS ELBERT JR & LOIS	49 AUXIER HTS	532.82	18833	ROBERTS PAUL	HC 73 BOX 555	142.95
17836	POWERS GLENN	P O BOX 157	305.41	18834	ROBERTS PAUL	HC 73 BOX 555	32.50
17837	POWERS GROVER & LINDA	AUXIER KY 41602	64.99	18838	ROBERTS ROBERT W & LOLA	HC 77 BOX 1940	1,372.31
17838	POWERS JAMES	P O BOX 54	124.76	18846	ROBERTS WILLIAM D	31 CLIFTON AVENUE	24.78
17844	POWERS RICKY & DONNA GAIL	P O BOX 118	409.37	18856	ROBINETTE G P	HC 73 BOX 280	202.23
17848	PRATER BARBARA ANN ET AL	HC 80 BOX 875	106.57	18857	ROBINETTE GEORGE	HC 73 BOX 280	324.89
17872	PRATER BRIAN K & SAMANTHA L	9 HICKS BRANCH	305.41	18859	ROBINETTE LARRY	PO BOX 46	38.99
17874	PRATER CAROLYN	58 BOSCOE TIPPLE ROAD	454.85				
17875	PRATER CATHY A	BOX 118 SHORT STREET	792.72	18865	ROBINETTE NYOKIA ADKINS	C/O NYOKIA ADKINS	32.50
17879	PRATER CHARLIE -ESTATE-	C/O KATHY SPARKS	122.77	18868	ROBINETTE RUDY	HC 74 BOX 765	234.35
17880	PRATER CHARLIE -ESTATE-	C/O KATHY SPARKS	59.34	18876	ROBINSON BARRY & DIANA	P O BOX 85	467.84
17881	PRATER CHARLIE -ESTATE-	C/O KATHY SPARKS	77.98	18894	ROBINSON EARL & KATHLEEN	12530 COPLEY RD #10	32.50
17883	PRATER CLARA	P & H PACKING CO	246.92	18897	ROBINSON EVERETT & GARY	P O BOX 721	161.49
17893	PRATER CORBETT -ESTATE-	C/O ILEAN P HEADOP	355.41	18900	ROBINSON GARY & PAMELA	238 SHOP BRANCH	567.32
17908	PRATER EARNEST & LAURA	C/O LONA HALL	32.50	18909	ROBINSON JACKIE	P O BOX 836	64.99
17921	PRATER HAROLD & JOSEPHINE	P O BOX 432	527.41	18911	ROBINSON JAMES & TAMMY	P O BOX 142	90.97
17931	PRATER IDA CLICK ET AL	5945 WEST OLD TRAIL	24.78	18915	ROBINSON JOE HEIRS	C/O BAPPARA CAUDILL	32.50
17936	PRATER JAMES ALLEN	HC 80 BOX 873	35.10	18916	ROBINSON JOHN ESTATE	C/O BRIDGETTE LOVINS	272.91
17940	PRATER JANICE	HC 68	51.98	18918	ROBINSON KATHY	P O BOX 220	46.78
17943	PRATER JOHN D -ESTATE-	604 SALYERS BRANCH	36.87	18921	ROBINSON LENARD	GENERAL DELIVERY	220.92
17949	PRATER KEVIN	142 HILLCREST DRIVE	337.89	18922	ROBINSON LENARD	GENERAL DELIVERY	77.98
17954	PRATER LAURA -ESTATE-	C/O LONA HALL -EXEC-	29.90	18923	ROBINSON LENARD	GENERAL DELIVERY	38.99
17955	PRATER LAURA -ESTATE-	C/O LONA HALL -EXEC-	22.76	18927	ROBINSON MAGALENE	P O BOX 11	84.49
17958	PRATER LINEY B	711 BIG BRANCH OF BULL CREEK	228.72	18928	ROBINSON MAGGIE & CRAIG	P O BOX 11	157.25
17970	PRATER MILLARD	1435 LYONS AVENUE	122.22	18937	ROBINSON MINCI LYNN	ROUTE 1 BOX 295	116.96
17971	PRATER MILLARD	1435 LYONS AVENUE	39.18	18940	ROBINSON PAM MAY	238 SHOP BRANCH	38.99
17981	PRATER NELSON & DAVE	HC 88 BOX 912	572.10	18963	ROBINSON TOMMY & TONY	P O BOX 142	142.95
17990	PRATER PEP & SHELBA	3182 WEST OLD MIDDLE CREEK ROAD	25.99	18964	ROBINSON TYRONE & SANDRA PETERS	P O BOX 93	272.91
18026	PREMIUM ELKHORN COAL CORP	200 ALLISON BLVD	1,543.73	18969	ROCKFORD INDUSTRIES	P O BOX 803426	336.19
18035	PRESTON PAUL & RUBY	P O BOX 43	225.14	18978	ROGERS BILL D	1745 MINK BRANCH	584.80
18047	PRICE ALTA	98 ENDICOTT DRIVE	19.51	18979	ROGERS BILLIE	P O BOX 147	64.99
18048	PRICE ALTA	98 ENDICOTT DRIVE	64.99	18981	ROGERS BRYAN KEITH & CONNIE	& WILBURN & ANNA LOU HAMILTON	45.51
18049	PRICE ALTA	98 ENDICOTT DRIVE	25.99	18982	ROGERS BUCK & IDA	P O BOX 404	90.78
18050	PRICE ALTA	98 ENDICOTT DRIVE	19.51	18984	ROGERS CASSEY	C/O CALVIN JOHNSON	36.57
18053	PRICE ALTA	98 ENDICOTT DRIVE	51.98	18986	ROGERS CHARLIE ESTATE	6399 TOLER CREEK	207.93
18054	PRICE ALTA	C/O LINDA WHITTEN	78.95	18987	ROGERS CHARLIE ESTATE	C/O CHARLES ROGERS	142.95
18055	PRICE ALTA	98 ENDICOTT DRIVE	142.95	18994	ROGERS DEWEY LEE & LORENE	HC 77 BOX 240	25.99
18056	PRICE ALTA	98 ENDICOTT DRIVE	19.56	18995	ROGERS DEWEY LEE & LORENE	HC 77 BOX 240	42.89
18059	PRICE ALTA	98 ENDICOTT DRIVE	25.99	18997	ROGERS ELIZA JANE -ESTATE-	C/O PAUL ROGERS	103.01
18061	PRICE ALTA	98 ENDICOTT DRIVE	142.95	18998	ROGERS EMZY & CAPL &	PAULINA TAYLOR & SHELBY MCCALL	363.88
18062	PRICE ALTA	98 ENDICOTT DRIVE	155.95	18999	ROGERS GARLAND	HC 73 BOX 1310	45.51
18063	PRICE ALTA	98 ENDICOTT DRIVE	64.99	19000	ROGERS GARLAND SR	P O BOX 1310	194.94
18064	PRICE ALTA	98 ENDICOTT DRIVE	142.95	19004	ROGERS IDA J	P O BOX 404	95.50
18066	PRICE ALTA	98 ENDICOTT DRIVE	246.92	19019	ROGERS LORETTA LYNN	1745 MINK BRANCH RD	350.88
18068	PRICE ALTA	98 ENDICOTT DRIVE	116.96	19021	ROGERS MICHAEL D & CAROLYN K	307 DEADEN FORK RD	131.94
18070	PRICE ALTA	98 ENDICOTT DRIVE	19.51	19022	ROGERS MINDY FAYE & CARLOS G	P O BOX 172	191.94
18083	PRICE JAMES	P O BOX 811	295.85	19029	ROGERS ROGER	HC 77 BOX 500	72.77
18098	PRIME LEASING INC	P O BOX 803426	175.22	19033	ROGERS RUFUS & BILLIE	P O BOX 147	337.89
18117	PRINCE RUSSELL	P O BOX 113	38.99	19045	ROGERS WILLARD & CHAD	C/O CHAD & RENEE ROGERS	116.96
18152	PUCKETT LARRY MICHAEL & DORSIE	405 VERNA DR	1,195.58	19047	ROGERS WILLIAM J	C/O PAUL ROGERS	71.93
18158	PURDY SYLVIA N	C/O JIM HUNNERY	28.55	19054	ROMANS JUNIOR LEE & BARBARA	P O BOX 26	363.88
18175	QUILLEN COLUMBUS & THELMA	P O BOX 117	38.99	19064	ROOP PATTY JO	HC 77 BOX 1910	246.92
18176	QUILLEN COLUMBUS & THELMA	P O BOX 117	123.47	19065	ROOP PATTY JO	HC 77 BOX 1910	47.22
18180	R & J WELL SERVICE INC	P O BOX 37	3,421.43	19091	ROSE ALVANELL	28 BIG BRANCH ROAD	116.96
18181	R & J WELL SERVICE INC	P O BOX 37	142.95	19095	ROSE BUFFORD	P O BOX 485	12,229.40
18182	R & J WELL SERVICE INC	P O BOX 37	922.68	19103	ROSE ELIZABETH	C/O ARLEEN BROWN	64.99
18183	R & J WELL SERVICE INC	P O BOX 37	77.93	19106	ROSE EUGENE & SHEILA	P O BOX 3153	428.86
18186	R V MINING COMPANY INC	P O BOX 207	142.95	19112	ROSE IRELAND	P O BOX 174	207.93
18187	R V MINING COMPANY INC	P O BOX 207	532.82	19114	ROSE JIMMY	P O BOX 204	78.20
18190	RACKEY ANITA	P O BOX 356	525.63	19123	ROSE KENT	86 N ROBERTS DR	484.42
18191	RACKEY BILLY DEWAYNE &	KIMBERLY LYNN	38.99	19126	ROSE MICHAEL & DONNA	P O BOX 187	38.99
18192	RACKEY CHRISTOPHER D & ANITA M	P O BOX 356	194.94	19139	ROSE THOMAS & MARY	P O BOX 164	215.72
18197	RADICK EDNA	ESTILL KY 41627	78.58	19154	ROSS JOHN E & CHRISTINE M	HC 70 BOX 8030	244.33
18200	RAHRIG ELSIE	P O BOX 83	51.98	19162	ROSSI ANGELOHIA -ESTATE-	C/O VICTORIA ANN ROSSI	490.32
18239	RAWEY RUTH C	CITY TRAILER PARK	60.15	19164	ROTH MICHELLE	12 NORTH ROBERTS DRIVE	484.42
18242	RANIER HARRY ALAN	HC 66 BOX 1080	1,741.39	19166	ROW ANGIE & BENNETT TIBBS	95 HUNTS BR	532.82
18243	RANIER HARRY ALAN	& TONI RANIER COLMENARIS	307.64	19175	ROWE DEBORAH	P O BOX 23	363.88
18257	RATLIFF AMY J	145 SENTERS STREET	36.39	19176	ROWE DELMAR & JEAN	2607 US 23 SOUTH	462.64
18269	RATLIFF BILLY JOE & DIANA	P O BOX 212	236.52	19177	ROWE EDDIE & DORIS	HC 73 BOX 1635	110.48
18270	RATLIFF BONNIE L & HEIRS	632 TURNER STREET	260.16	19181	ROWE JESSE -ESTATE-	27 CARTER STREET	460.84
18272	RATLIFF CHARLES	2029 WILSON CREEK	324.80	19187	ROWE MARIAN	P O BOX 18	150.74
18275	RATLIFF CURTIS & TAMMY	ROBINETTE	38.99	19188	ROWE MIRANDA S & NICK HAGANS	145 TURKEY CREEK	150.74
18296	RATLIFF FARM SUPPLY	453 SOUTH LAKE DRIVE	1,497.96	19191	ROWE ROGER & CAROLYN WILLS	HC 66 BOX 475	531.87
18299	RATLIFF GARY & LULA	HC 89 BOX 581	454.97	19192	ROWE ROGER & CAROLYN WILLS	HC 66 BOX 475	168.95
18303	RATLIFF HAROLD GENE	453 SOUTH LAKE DRIVE	802.62	19196	ROWE SHELBY JEAN	2607 US 23 SOUTH	168.95
18304	RATLIFF HAROLD GENE & PAMELA	453 SOUTH LAKE DRIVE	236.93	19197	ROWE TERRY R & JAMIE R	3537 BUCKS BRANCH ROAD	662.77
18305	RATLIFF HAROLD & PAMELA	453 SOUTH LAKE DRIVE	625.84	19199	ROWLAND HUGH DOUGLAS JR & KAYE	P O BOX 246	181.94
18324	RATLIFF MARSHA	P O BOX 116	272.91	19231	RUSSELL DAVID & LEIGH	3425 LITTLE PAINT CREEK ROAD	467.84
18336	RATLIFF RANDALL	1100 BIG BRANCH ROAD	181.94	19266	S & S INC	P O BOX 247	233.92
18337	RATLIFF RAYMOND	1150 BIG BRANCH RD	389.87	19270	SALISBURY ANTHONY & MICHELLE	P O BOX 329	45.51
18366	RATLIFF WOODROW	C/O DELORES RATLIFF	45.51	19271	SALISBURY ARNOLD & ARTIE	HC 73 BOX 876	722.54
18367	RATLIFF WOODROW	C/O DELORES RATLIFF	32.50	19272	SALISBURY ARNOLD & ARTIE	HC 73 BOX 876	99.05
18370	RATLIFFS COUNTRY BOY	FEED & FARM	459.75	19273	SALISBURY ARTIE ODESSA	2578 TOLER CREEK ROAD	493.83
18372	RAVER STEVEN	& ALICE FAYE PRATER	142.95	19286	SALISBURY CHRIS & STACY W	P O BOX 404	545.81
18373	RAY AND						

Table with multiple columns listing property owners, addresses, and sale prices. Includes entries for Sazobo Edward & Barbara, Sells Eric J & Geraldine, Shepherd Henry, and Slope Barbara, among many others.

21527	STRICKLIN SYBLE	P O BOX 216	253.43	22376	THOMAS DAVID & NANCY	P O BOX 265	58.50
21533	STUMBO ALAN E & LISA	PO BOX 387	672.98	22377	THOMAS DAVID & NANCY	P O BOX 265	19.51
21540	STUMBO ANNIE	MINNIE KY 41651	19.51				
21544	STUMBO BILLY D & GERMAN	HC 78 BOX 395	313.97	22390	THOMAS RICKY A	KY RT 3383 BOX 129	45.51
21549	STUMBO CHARLES	C/O PATRICIA STUMBO	110.48				
21551	STUMBO CHARLES K	P O BOX 226	311.89				
21556	STUMBO CLARK & CAROLYN	P O BOX 203	376.87	22414	THOMPSON OSCAR	P O BOX 285	95.50
21561	STUMBO CONNIE	P O BOX 575	324.89	22421	THOMPSON PHILLIP & RENA	P O BOX 25	38.99
21570	STUMBO DICKIE EDWARD	HC 80 BOX 280	359.20	22423	THOMPSON ROSEINA	P O BOX 234	298.90
21572	STUMBO DOUGLAS JR	P O BOX 403	243.02	22435	THORNSBERRY BETHEL	P O BOX 1444	922.68
21577	STUMBO ETHEL	P O BOX 118	39.50	22436	THORNSBERRY BETHEL	P O BOX 206	295.85
21590	STUMBO GREG & LILY	P O BOX 619	64.99	22438	THORNSBERRY CHRISTOPHER & AMY	1900 REYNOLDS BRANCH RD	59.34
21594	STUMBO GREGORY P & KATHY	P O BOX 16	72.77	22442	THORNSBERRY DELMAR & HATTIE	HC 69 BOX 1170	89.67
21595	STUMBO GREGORY T & LILLY	P O BOX 619	51.98	22447	THORNSBERRY GARY J & RHONDA	1191 KY RT 1086	243.02
21598	STUMBO IVAN & WANDA	P O BOX 321	142.95	22470	THORNSBERRY TERRY LEE	P O BOX 590	623.79
21599	STUMBO IVAN & WANDA	P O BOX 321	142.95	22472	THORNSBURY ANDREA	HC 70 BOX 5082	181.94
21600	STUMBO IVAN & WANDA	113 NEOS FORK - BOX 321	597.79	22475	THORNSBURY DANIEL	HC 63 BOX 1170	32.50
				22490	THORNSBURY GEORGE & WANDA	ERMA KY 41625	41.59
21604	STUMBO JAMES R & MELINDA	HC 80 BOX 480	340.02	22500	THORNSBURY ROACHE -ESTATE-	C/O SUE MCINTYRE	39.04
21616	STUMBO JOHNNY & JIMMY	P O BOX 514	1,052.63	22501	THORNSBURY RODNEY & BETHEL	P O BOX 76	130.85
21617	STUMBO JOHNNY & JIMMY	P O BOX 514	1,192.00				
21627	STUMBO LINDA G	P O BOX 232	194.94	22506	THORNSBURY TODD & SANDRA	22793 KY RT 122	390.14
21633	STUMBO MELISSA	P O BOX 368	38.99	22508	THORNSBURY WANDA	120 WEDDINGTON LANE	38.99
21645	STUMBO PAMELA	P O BOX 173	181.94	22509	THORNSBURY WANDA	457 CALF RD	116.96
21647	STUMBO PATRICIA ANN	P O BOX 363	311.89	22511	THORPE DON & BELLA	BOX 1265 - BRANDY KEG ROAD	194.94
21653	STUMBO RAY & DEBBIE LYNN	393 MAPLE DR	818.72	22514	THROUGHMAN DARVIN	1437 GUILLOT RD	38.99
21650	STUMBO RUTH ANN	114 LAKEVIEW LANE	163.88	22522	TIPTON GREG & TERESA L	P O BOX 42	51.98
21674	STUMBO TRACEY	HC 73 BOX 2114	64.99	22524	TITLOW LOUISE -ESTATE-	C/O DONALD TITLOW	142.95
				22539	TOMMYS GULF	C/O COLEMAN OIL CO INC	597.79
21694	STURGILL JERRY D -ESTATE-	C/O BRENDA JOYCE STURGILL	753.74	22549	TRAMMELL CLIFTON	P O BOX 600	83.71
21707	STURGILL RICKY J	P O BOX 71	220.92	22570	TRIMBLE JAMES	P O BOX 154	51.98
21713	SULLIVAN ELLA	8476 SOUTH 321	129.96	22572	TRIMBLE JAMES H	P O BOX 258	298.90
21717	SUMMERS MARTHA L	127 TURNER RD	213.35	22573	TRIMBLE JAMES HATCHER	P O BOX 178	51.98
21725	SWEENEY B J	GRETHEL KY 41637	194.94	22574	TRIMBLE JEFFERY WARRIX	1669 IVY CREEK RD	663.16
21726	SWIGER ANTHONY	P O BOX 37	506.82	22577	TRIMBLE JUDY ANN	231 PRESTON STREET	415.85
21736	SWIGER MARK & MICHELLE	P O BOX 482	142.95	22578	TRIMBLE JUSTIN & TAMMY	109 IVY CREEK ROAD	357.39
21737	SWIGER MARK	P O BOX 482	246.92	22584	TRIPLETT BERTHA ESTATE	HC 80 BOX 80	142.95
21745	SWORD ALTON JR -ESTATE-	C/O DENNIS SWORD	25.99	22591	TRIPLETT RONALD & KIMBERLY	P O BOX 53	390.14
21748	SWORD CURTIS & PAMELA	P O BOX 420	108.45				
				22603	TUCKER DELLA & GEORGE	C/O MIKE TUCKER	59.06
21753	SWORD JEFF	P O BOX 36	207.93	22609	TUCKER MICHAEL	P O BOX 004	39.36
21759	SWORD ROBERT	P O BOX 518	378.34	22612	TUCKER PAUL MICHAEL	P O BOX 004	38.99
21760	SWORD RONNIE OR BARBARA	P O BOX 253	428.86				
21764	SYMON DAVID & WANDA	P O BOX 531	480.83	22669	TURNER FANNIE T -ESTATE-	52 SLONE ST	246.92
21766	T & K MINING CO INC	ONE KING JAMES SOUTH	25.99	22672	TURNER FRED	201 ORCHARD STREET	72.58
21785	TACKETT ANGELA	P O BOX 608	71.49	22680	TURNER JEFF & SANDRA	133 SALLY STEPHENS BRANCH	64.99
21787	TACKETT ANN	P O BOX 1003	103.97	22701	TURNER RAY	P O BOX 1406	168.95
21788	TACKETT ANNIE ADAMS & DONNIE	P O BOX 1430	376.87	22706	TURNER SHIRLEY	P O BOX 724	116.96
21795	TACKETT AZZLE & CLARA	P O BOX 067	436.44	22707	TURNER SIDNEY H	19012 WILDEMERE STREET	92.42
21796	TACKETT AZZLE & CLARA	P O BOX 067	220.92	22713	TURNER VINCENT & AMY	7010 STONE COAL RD	246.92
21798	TACKETT BEATRICE	P O BOX 43	38.99	22716	TURNER WILLIAM ELLIOTT &	BILLIE L	454.85
21815	TACKETT BILLIE & ALLEN	P O BOX 7	71.93				
21817	TACKETT BOBBY PAUL	P O BOX 314	38.99	22731	TUSSEY GREG & SHEILA	408 MAIN STREET	58.99
21818	TACKETT BONNIE	297 FRASURE BRANCH	38.99	22740	TUSSEY L P	C/O VIRGINIA LAYNE	84.92
21829	TACKETT CHARLES	P O BOX 133	38.99	22741	TUSSEY L P	C/O VIRGINIA LAYNE	272.28
21833	TACKETT CHARLES E	P O BOX 133	155.95				
21834	TACKETT CHARLES R	P O BOX 052	129.96	22757	TUTTLE CARL RAY	P O BOX 356	142.95
21836	TACKETT CHESTER	617 OTTER POINT ROAD	64.99	22760	TUTTLE DAVID ROSS & KAREN S	P O BOX 356	441.85
21840	TACKETT CLIFFORD	C/O MARCUS DEAN TACKETT	154.91	22770	TUTTLE ROBIN	4737 KY RT 321-LOT#28	45.51
21842	TACKETT CLIFFORD & CLAUDEEN	C/O BERNITA & CHESTER HUNTER	130.85	22771	TUTTLE TERRY	P O BOX 356	389.87
21845	TACKETT CLIFFORD & CLAUDEEN	C/O MARCUS DEAN TACKETT	148.54				
21849	TACKETT CLIFFORD & CLAUDEEN	3367 KY RT 466	95.50	22782	UNISIGN CORPORATION	P O BOX 176	1,273.56
21851	TACKETT CLIFFORD & CLAUDEEN	3367 KY RT 466	48.35	22787	UNITED ELKHORN COAL	PIKEVILLE KY 41501	51.98
				22793	UNKNOWN OWNER	UNKNOWN	21.25
21857	TACKETT CRAIG	P O BOX 63	38.99	22794	UNKNOWN OWNER	XXXXX	65.25
21862	TACKETT CURTIS & VEDA	P O BOX 552	142.95	22795	UPPER ELKHORN COAL CO INC	& MARSHALL CLUBB	597.79
21863	TACKETT CURTIS & VEDA	P O BOX 652	259.92	22798	V & M MINING CO OF PAINTSVILLE	C/O HOBART ANDERSON	32.87
21864	TACKETT DAISY & BEVERLY	58 BRIARWOOD ROAD	25.99	22800	VALENTINO CORA HATCHER	1040 E 78TH STREET	143.22
21866	TACKETT DANA DWIGHT	132 BEECH SPRING	64.99	22810	VANCE COLA JR	P O BOX 202	38.99
				22813	VANCE DOUG	P O BOX 138	610.78
21876	TACKETT DANNY RAY	HI HAT KY 41636	19.51	22815	VANCE ELMER THOMAS II &	SUEMARY W	1,285.82
21891	TACKETT DIANA -ESTATE-	C/O ROSE ANN JACKSON GUARDIAN	104.73	22816	VANCE GARLIN & DONNA	JUSTELL STATION	55.85
21892	TACKETT DIANA -ESTATE-	C/O ROSE ANN JACKSON GUARDIAN	870.69	22817	VANCE HAYES & MARTHA	P O BOX 135	90.97
				22823	VANCE LINDA SWIGER	8542 FRIENDSVILLE ROAD	28.60
21903	TACKETT DONNIE	P O BOX 127	36.57	22824	VANCE MARTHA	P O BOX 135	35.10
				22825	VANCE MELISSA	17053 KY RT 979	38.99
21922	TACKETT ELIZABETH -ESTATE-	C/O JOE P TACKETT	60.15	22844	VANCE WENDALL	HC 77 BOX 145	227.43
21935	TACKETT EVELYN & FRANK	1882 MINK BRANCH	26.23	22845	VANCE WENDELL & RITA	237 LIDLEY STREET	32.50
21946	TACKETT GARY & JANIE	HC 73 BOX 690	468.32	22846	VANCE WENDELL & RITA	237 LIDLEY STREET	235.23
21961	TACKETT GORDON LEE	PO BOX 277	130.85	22847	VANCE WILLIAM & REBECCA -EST-	C/O GLEN VANCE	261.34
21964	TACKETT GREGORY ALLEN	P O BOX 061	32.50	22860	VANDERPOOL MALLEE	P O BOX 728	214.44
21967	TACKETT HAMP MRS	C/O ROBERT L TACKETT	533.04				
21983	TACKETT JAMES	HC 77 BOX 580	168.95	22876	VANDINE JOYCE	C/O JOYCE O TITLOW	64.99
21993	TACKETT JAMES EDWARD	P O BOX 127	90.78	22893	VANDOVER JOHNNY WAYNE	P O BOX 379	672.98
21995	TACKETT JANICE	566 BIG BRANCH OF BULL CREEK	155.95	22894	VANDOVER LARRY SR & EMOGENE	123 AUXIER AVENUE - BOX 95	636.78
21997	TACKETT JEANETTE	8055 E MT PY	64.99	22906	VARNER RITA	P O BOX 367	129.96
				22912	VAUGHAN JAKE & ELIZABETH	P O BOX 295	28.88
22000	TACKETT JEREMY & ANGELA	215 MINK BRANCH	428.86	22935	VICARS BESSIE	P O BOX 227	50.69
22003	TACKETT JERRY & DEBBIE LIGHT	P O BOX 005	62.70	22937	VICARS LEXIE G	C/O LEXIE VICARS	36.57
22005	TACKETT JERRY M	234 TOMS FORK RD	249.17				
22006	TACKETT JIM & HANNAH	99 KY RT 979	79.29	22971	WADDLE PAYMOND & BETTY	P O BOX 222	169.23
22011	TACKETT JOE	HC 73 BOX 587	20.79	22980	WADKINS WILEY -ESTATE-	C/O JUANITA SHEPHERD	136.46
22014	TACKETT JOE	HAROLD KY 41635	376.87	22984	WAKELAND EARNESTINE	P O BOX 266	38.99
				22985	WAKELAND LORNA	TINA & TILDA WAKELAND	58.50
22036	TACKETT JUNIOR & MARY ETTA	HIGHWAY 979	196.67	22993	WALKER BULAH	TPAM KY 41663	90.97
22039	TACKETT KEITH	RT 23	357.39	23004	WALKER ERNEST LEE & PAMELA	346 ORCHARD DR	324.89
22040	TACKETT KEITH & PAMELA	HC 77 BOX 330	32.50	23005	WALKER GENEVA GIBSON	P O BOX 35	272.91
22058	TACKETT LARRY & ANN	P O BOX 1003	147.51				
22059	TACKETT LARRY & BETTY JO	49 SMOKEY BRANCH	84.49	23011	WALKER MICHAEL S	P O BOX 1569	142.95
22065	TACKETT LATASHA KAITLYN BENNIE	470 MINK BRANCH	324.89	23018	WALLACE CAROLINE	P O BOX 172	45.51
22072	TACKETT LEVI & MELVINA -ESTATE	C/O BERNICE TACKETT	154.69	23034	WALLACE LINDA	P O BOX 1081	129.96
22082	TACKETT LOW TERESA	5235 TACKETT BRANCH ROAD	246.92	23035	WALLACE LINDA	P O BOX 1081	389.87
22083	TACKETT LUBERTA	P O BOX 131	194.94	23036	WALLACE MARK	246 LEFT FK SHEPHERD BR	194.94
22086	TACKETT LUTHER & BEULAH	5603 DUNBAR AVENUE	260.49	23048	WALLEN EARL & POLLY	P O BOX 171	38.99
22087	TACKETT LUTHER & BEULAH	5603 DUNBAR AVENUE	48.35				
22091	TACKETT MAGALENE ESTATE	C/O SHELIA HALL	650.02	23051	WALLEN FLORENE	319 CONN STREET	64.99
22095	TACKETT MARK H	P O BOX 54	208.57	23054	WALLEN GEPTRUDE	OR BONNIE SHEPHERD	55.43
22105	TACKETT MARTY	BOX 170 DOTY CREEK	90.97	23072	WALLEN MALCOM JR	P O BOX 109	23.40
22109	TACKETT MARVIN D & DOROTHY J	RT 1	24.69				
22110	TACKETT MARY	P O BOX 189	207.93	23077	WALLEN NAOMI & LEE KENDRICK	274 NEOS FORK	103.97
22111	TACKETT MELISSA & LACY	CHRISTOPHER	207.93				
22116	TACKETT MICHAEL NEAL &	BRENDA SUE	295.85	23093	WALLEN SHAWN	P O BOX 35	51.98
22117	TACKETT MIKE	P O BOX 220	38.99	23095	WALLEN SHIRLEY AND ARNEY	200 PATCHEN DR #14	95.50
22118	TACKETT MIKE & PAULA K	14985 KY RT 979	51.98	23096	WALLEN SHIRLEY HANCOCK	383 TRIMBLE BRANCH RD	720.12
22119	TACKETT MILLIE -ESTATE-	P O BOX 133	39.42	23099	WALLEN WADE	1862 RT FORK BULL CREEK	77.98
22120	TACKETT MISTY	P O BOX 247	36.57	23100	WALLEN WADE	1862 RT FORK BULL CREEK	558.81
22140	TACKETT ORVILLE & LONIE LOUISE	HC 77 BOX 91	64.99	23101	WALLEN WAYNE & ZELDA F	244 SALLY STEPHENS BRANCH	103.97
				23109	WALLS BRADRICK & MARCIA B	DWALE KY 41621	272.91
22143	TACKETT PAM	WEEKSBURY KY 41667	107.28				
22145	TACKETT PATRICK NEAL	P O BOX 142	154.43	23117	WALTERS HOLLIE H DUNCAN	P O BOX 365	636.78
22147	TACKETT PAUL	P O BOX 127	83.71	23118	WALTERS HOLLIE H DUNCAN	DRA HOLLY'S BARBER SHOP	142.95
22149	TACKETT PAUL BRYAN & SUZANNE	HC 77 BOX 2457	532.92	23120	WALTERS LEVITA DELORIS	P O BOX 83	220.92
22152	TACKETT PAUL WAYNE	P O BOX 277	60.15	23125	WALTERS TRESSIE ESTATE	C/O PAT HUFFMAN	142.95
22157	TACKETT RAMONA & EMMITT	HC 73 BOX 1050	38.99	23131	WARD ANDREA & SCOTTY	ONE OAK HW PARK #4	181.94
22178	TACKETT ROGER LEE & LOVETTA	HC 77 BOX 1120	481.11	23133	WARD BOBBY	HC 79 BOX 350	77.98
22180	TACKETT ROGER LEE & LOVETTA	HC 77 BOX 1120	350.88	23136	WARD CHARLIE DIANE	P O BOX 56	51.98
22197	TACKETT SHAWN	5171 KY RT 979	272.91				
22198	TACKETT SHAWN DOUGLAS	P O BOX 154	207.93	23140	WARD ERNESTINE	557 DINWOOD ROAD	51.98
22201	TACKETT SHERRI A & CONNIE S	P O BOX 647	77.98	23141	WARD ERNESTINE	557 DINWOOD ROAD	187.14
22202	TACKETT SONJA LEA	RRI BOX 267	578.31	23148	WARD JOHN K & VICKI H	1352 FRASURE CREEK	452.70
22205	TACKETT STANLEY	P O BOX 160	26.23	23151	WARD LILLIE	GENERAL DELIVERY	36.57
22206	TACKETT STEPHANIE	P O BOX 160	194.94	23152	WARD LILLIE	GENERAL DELIVERY	36.57
22207	TACKETT STEPHANIE REMAY	P O BOX 160	389.87				
22210	TACKETT STEVE & JANIE	BOX 5150 BRANHAMS CREEK	90.97	23167	WARD SARAH E	P O BOX 1160	90.78
				23168	WARD SARAH E	P O BOX 1160	30.69
22217	TACKETT THURMAN LEE & BERTHA	P O BOX 036	280.70	23169	WARD SONNY & STELLA	HC 66 BOX 2080	91.85
22218	TACKETT THURMAN LEE & BERTHA	P O BOX					

Table listing property owners and values for 1999. Columns include owner name, address, and value. Entries range from 3500 WEST THURMAN D & SHIELA to 24063 YATES WILLIAM & DONNA.

1999 FLOYD UNMINED COAL TAX

Table listing property owners and values for 1999 Unmined Coal Tax. Columns include owner name, address, and value. Entries range from 54C BEATTY PAULA to 756C YOUNCE MARY JANE DAVIS.

1999 FLOYD OIL, GAS, AND UDV

Table listing property owners and values for 1999 Oil, Gas, and UDV. Columns include owner name, address, and value. Entries range from 20 B & S OIL AND GAS COMPANY to 2436 ELLIS THOMAS AND ARLENE.

1998 FLOYD ADDITIONAL UNMINED COAL

Table listing property owners and values for 1998 Additional Unmined Coal. Columns include owner name, address, and value. Entries range from 1CR RJM COMPANY INC to P.O. BOX 112.