

USPS 2027-0000
Prestonsburg
Kentucky, 41653

KID'S HEALTH KAMP
Our Lady of the Way Hospital's annual "Kid's Health Kamp" will be held August 2-6, 1999, for children ages 7 to 13 with asthma, diabetes and/or weight control problems.
For further information, call 285-5181, ext. 301, 342, or 300
CATHOLIC HEALTH INITIATIVES
Our Lady of the Way Hospital
11022 Main P.O. Box 910 Martin, Ky. 41049



Sports

- Spotlight On Jeremy Clark • B1
- NASCAR Connection • B3
- D'backs Ambush Rangers • B5
- Sports In Perspective • B6



- Generations • C1
- Parent Of The Year • C1
- Business/Real Estate • C6
- Classifieds • C7

*****ALL FOR ADC 304
LEWIS BINDERY
190 LANDOR DR
ATHENS GA 30606-2428

Wednesday
June 2, 1999

Section



75¢

Volume 72 • Number 43

The Times

FLOYD COUNTY

Serving Floyd County since 1927

Prestonsburg business a total loss



Mike's B & W went up in flames in the early hours of Friday morning. The business was located on North Lake Drive in Prestonsburg. Firefighters were on the scene for most of the day Tuesday. Traffic had to be rerouted due to the location of the nearest fire hydrant, which was on the opposite side of the road. Mike Williams had owned the business for 21 years.

by Pam Shingler
Editor

When the call came into the Prestonsburg Fire Department at 3:30 a.m. last Friday, Mike's B & W on North Lake Drive had already been burning for some time.

"It (the fire) had a real good head start on the guys," said city fire inspector Larry Adams, referring to the local force of firefighters who were at the scene until mid-afternoon.

Traffic on the busy thoroughway had to be re-routed until around 11 a.m. since the closest fire hydrants were on the opposite side of the road, Adams said. A hydrant on May's Branch in back of Pizza Hut

was also used.

The electronics retail store, automobile repair shop and all the inventory were a total loss. The business is owned by Mike Williams and the building by P.D. Pelphrey of Johnson County, according to Adams.

An insurance representative has estimated the loss of the building at about \$113,000, said Adams. Business owner Williams said yesterday he could not estimate his loss because all his inventory records were on a computer that was destroyed in the fire. "My hard drive is gone with all the inventory," he said.

Williams, who lives at Wittensville in Johnson County, has been in business in

Prestonsburg since 1978 and at the burned-out location for almost six years. "Twenty-one years was gone in five hours," he said.

The cause of the fire has not yet been determined, but Adams said he has been able to pinpoint the place where it started within a four foot square area.

Before he can do much more inspection into the cause of the fire, Adams said insurance inspectors will have to examine the damage, and then the section of the roof that burned and fell over the suspected starting point will have to be removed.

Adams said that despite the building's bricked exterior, it was a "basic 2x4 construction," and as the fire progressed the double roof



caved in. The fact that it had a double roof "made it worse," Adams said. "The heavy units on the roof brought it right down."

What made the fire even harder to fight, the inspector said, was the large amount of plastic materials in the electronic appliances that

the store sold. "It's not hazardous until it burns," he said. "We ended up with some pretty toxic stuff."

"We were fortunate not to have any injuries," Adams said, "because of the danger of the rooftop units and the poisons in the air."



Water seepage over the years has caused deterioration of the flooring in the Prestonsburg Elementary auditorium. The Floyd County Health Department cited the school for a safety hazard because of the condition of the flooring. (photo by Willie Elliott)

Inspector tells school to fix flooring ASAP

by Willie Elliott
Staff Writer

Reporting conditions that the Floyd County Board of Education is aware of and has made plans to correct, the Floyd County Health Department last week cited Prestonsburg Elementary School for safety hazards in the auditorium and other violations.

Lack of gutters or other rain removal devices has allowed water to seep under the flooring of the auditorium over the years, and the floor near one of the exits has begun to rot. Another section of the auditorium has a buckle in the flooring.

According to the School Inspection Report, the floor has insufficient strength for walking. This part of the building is marked "Do Not Enter." While keeping students away from that part of the room, the school continues to use the auditorium.

According to the report, the condition must be corrected within 10 days of the inspection date, May 27.

At its last meeting, the Local Planning Committee (LPC) identified Prestonsburg Elementary as one of the schools that needs major maintenance work. Similar conditions exist at John M. Stumbo Elementary.

The committee agreed that the conditions causing the problem must be fixed before the floor would be repaired. This will require water removal procedures and may even call for a new roof.

The inspection report also cited the boys' bathroom for bad ceiling repair, cracked plaster and unclean walls.

The report also said the lighting in the hallway was not adequate. According to the report, 20 foot-candles or more of light must be in the area. The report did not indicate the level of foot-candles at the present time.

Cocaine found at Prater

by Willie Elliott
Staff Writer

A warrant for the return of a \$3,000 gold piece led law enforcement officers to an alleged cocaine dealer last week.

Floyd County Sheriff John K. Blackburn, Deputy Ricky Thornsberry and Deputy Matthew Slone went to serve a warrant on David Hurst, 33, of Orchard Branch on Prater Creek, and uncovered a supply of cocaine and other drugs valued at over \$20,000 Thursday evening.

Blackburn said he had a warrant for the gold piece and when he asked Hurst if he could conduct a search, Hurst first told him no. Blackburn then told Hurst he could get a search warrant, and Hurst agreed to the search.

Included in the confiscated items was \$2317 in cash in denominations of \$5, \$10, \$20 and \$100.

In addition to the cocaine, several pills of the prescription drug Loritab were taken.

Hurst was taken to the Floyd County Detention Center where he was charged with possession and

trafficking in cocaine and theft by unlawful taking in connection with the gold piece.

Hurst was released Friday from the jail on a \$30,000 bond, 10 percent cash.



Deputy Ricky Thornsberry and Floyd County Sheriff John K. Blackburn escorted David Hurst to jail last week. When deputies served a warrant on Hurst, they discovered a cache of drugs. (photo by Willie Elliott)

Mother says school system responsible for student failure

by Pam Shingler
Editor

Her son reportedly missed 78 days of school last year and failed his courses at Prestonsburg High School. Now, Lucy Burchett is holding the school system responsible for not informing her of the son's absenteeism.

The Prestonsburg woman has filed a complaint in Floyd Circuit Court, contending school officials were negligent for failing to tell her that her son, Lary Calhoun Jr., was missing so much school.

The suit names the Floyd County Board of Education, former Superintendent Michael King, former Prestonsburg High School Principal Thomas Tackett, teacher Elizabeth Frazier and the pupil personnel staff in the system's main office.

Burchett's attorney, Jerry Patton, said it is his under-

standing that his client received "no notification whatsoever" of her son's repeated absences, which amounted to more than 15 weeks spread out over the school year.

The complaint contends that Tackett, who has since retired as principal, "was ultimately responsible for (the student's) supervision while at said school."

It also says that Frazier, who was the student's home-room teacher, had the "duty ... to properly supervise him and monitor his absenteeism..."

School system Interim Superintendent Woodrow Carter said last week that PHS officials have records indicating that they did attempt to reach Burchett, the mother, on numerous occasions but were unsuccessful.

Burchett is asking the court for a judgment to cover "past, present and future mental and physical pain, suffering and anguish, future lost wages, medical and hospital bills, expenses and costs."

What's Inside

- David commencement • A2
- Piarist awards diplomas • A2
- Library friends • A2
- Obituaries • A8
- Josephine retiring • A3
- Optometrist of the Year • B3
- Classifieds • C7

Briefs

Remembering WWII

With the meaning of Memorial Day still fresh in our minds, it is a good time to remind about the National World War II Memorial that is being planned for the nation's capitol. The US Congress has directed the American Battle Monuments Commission to raise money for the monument. Retired Senator Bob Dole and actor Tom Hanks are among celebrities who are helping to raise the necessary \$100 million. Area veterans are encouraging Floyd Countians to contribute to this cause. Write to World War II Memorial Fund, PO Box 96766, Washington, DC 20090-6766; or call 1-800/639-4ww2 (4992), or on-line wwimemorial.com.

Going for blood in Martin

The Central Kentucky Blood Center's bloodmobile will be at Double Kwik in Martin next Tuesday from 3 to 6 p.m. All donors receive a gift and a proud feeling. CKBC provides blood to 68 hospitals in 54 counties — including Floyd. For information, call Jim Derosssett at 1-800/755-2072.

Hours extended

The Kentucky Department of Insurance's Consumer Protection and Education Division is extending its hours of operation to help consumers with insurance issues. Consumers with questions or complaints related to insurance will now be able to receive an immediate response from a representative of the department, weekdays between 8 a.m. and 5:30 p.m. on the toll-free consumer hotline, 1-800/595-6053.

KSP busy over weekend

The following Post 9 statistics are for the Kentucky State Police's Operation Care, in effect from May 27 to May 31: DUI arrests, 36; speeding citations, 152; safety belt citations, 92; child restraint citations, 17; motorist assists, 59. Trooper Mike Goble says "Thank you" to the driving public for being "safety conscious."

Public meetings

- Bank Appreciation Day, today, 11 a.m.—1 p.m., Prestonsburg's municipal parking lot
- County 911 Advisory Council, today, 7 p.m., Fiscal Courtroom, Courthouse
- Prestonsburg Community College Board of Directors, Thursday, 6 p.m., 112 Johnson Building
- Allen City Commission, Monday 7 p.m., City Hall
- Floyd County Health Department Board, Tuesday, 6:30 p.m.

MSU library to be closed for two weeks

Morehead State University's Camden-Carroll Library will be closed to the public for two weeks, beginning July 31 and running through August 15, as it converts to a new online library system.

The library's current Unicorn system will be replaced by Voyager, which is the new statewide system approved by the Council on Postsecondary Education through the Kentucky Commonwealth Virtual Library, according to Larry Besant, MSU director of libraries.

"This advance notice will allow all our users to plan for this period when the library will not be available," he said. "Early August is a busy time, not only for MSU faculty members, but also for public school teachers in the region, who prepare for the next term by researching materials and planning special projects."

When MSU classes begin in the fall, the users will have access to many new databases as well as access to other libraries in the state, Besant said. "With a single online search, a vast pool of resources will be readily available."

During the two-week period, all services will be upgraded to be fully operational and staff will be trained on Voyager by August 15, Besant noted. MSU and KCVL will offer online or individual training and class instruction.

Besant is hopeful that the transition will be a smooth one, as this is the third major upgrade to its online system in the last

decade. The library first went online in the late 1980s, when the card catalog was replaced. However, Besant expects few problems because "our technical staff and users are among the

most experienced in the state." To prepare for the changeover, patrons of MSU's library are being asked to return all materials and pay all fees before Friday, July 30.

Additional information on accessing MSU's library databases through the World Wide Web is available by calling Tom Kmetz, online services librarian, at 606/783-5111.



Tiffany Robinson, valedictorian at David School, received a plaque from Rebecca Derossett, director Floyd County Chamber of Commerce, during commencement at the school Thursday.

Robinson valedictorian

Times Staff Report

David School held its graduation ceremonies on Thursday at its new facility at David.

Dennis Jacobs, director of the Work Colleges Consortium at Berea College, was the guest speaker. Tiffany Robinson, 19, of Prestonsburg, was valedictorian of the class and also spoke during the commencement. Her topic centered on friendship and the strong bond formed by the students at the school.

Robinson, who worked part-time at McDonald's while she completed her high school studies at David School, is enrolled at Prestonsburg Community College for the fall semester. She plans to finish her college education at Eastern Michigan University, which is located near her former home in Michigan. She is the daughter of Mary Robinson of

Prestonsburg and Johnny Robinson of Ypsilanti, Michigan.

Graduating from David School's spring semester were Robinson, Thomas Allen Bormes, Jayme Grimm, Larry Jarrell, Terry Ramey, and Dustin Robinson.

Receiving their GED diplomas during the commencement were Tracy Adkins, through the Cliffside Community Center; Sarah Gayheart through the John M. Stumbo Center; Eddie Barker, Frank Rains, Jason Bowling, and Charles Wooten, through the Floyd County Fiscal Court; Heather Blair, Donovan Mullins, Tony Flannery, and Clara Burke of the Prestonsburg Community College Center; Kimberly Crider, Rocky Boyd, Donald Finney, Christopher Hammon, Bonnie Meade, Angela Ousley, Michael Ousley, Lisa Whitt, and Shawn Woods, the Morehead Center.

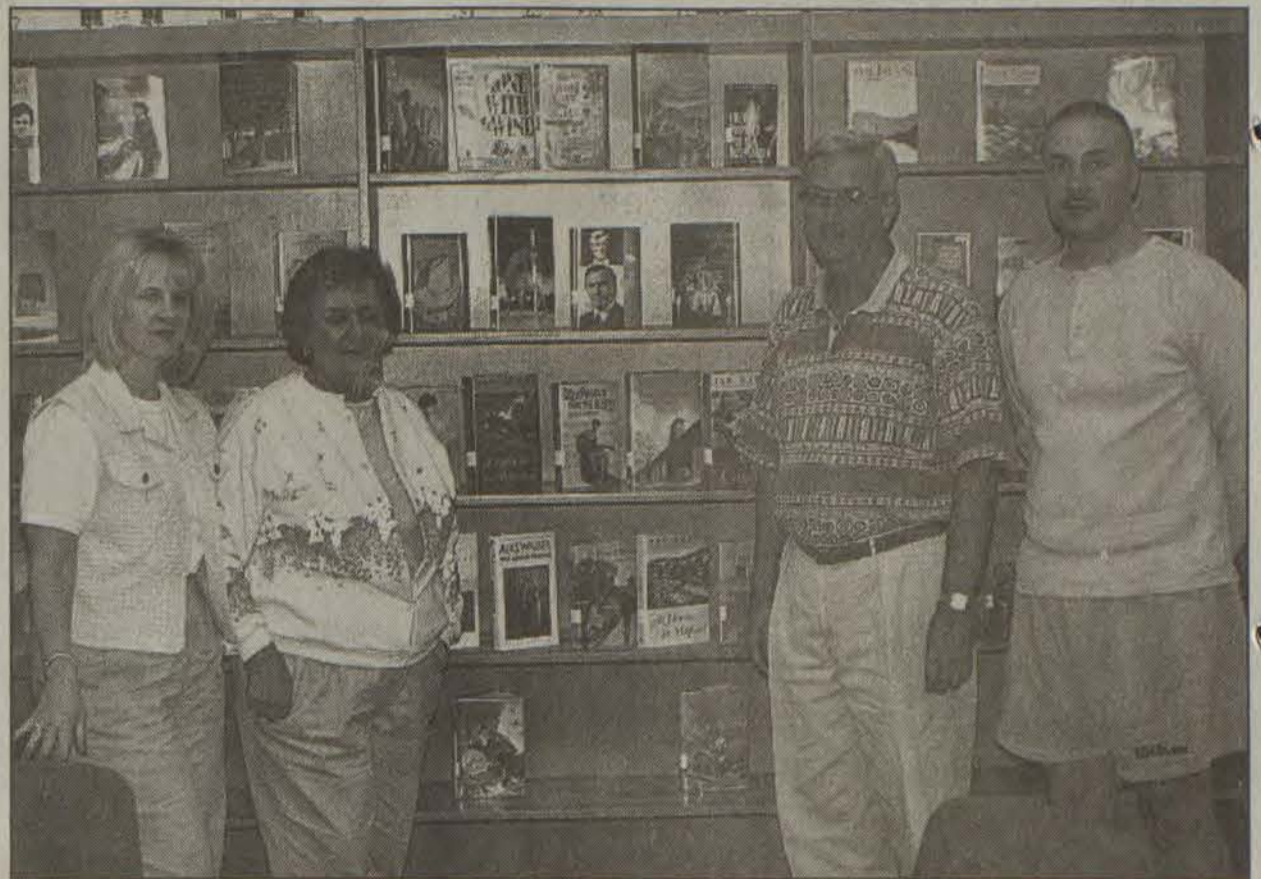

Friends of the Prestonsburg High School Library, from left, Jamie Adams, Peggy Hereford, Paul Hughes and Robert Allen II, are framed by a shelf of new books that the group has purchased this past year. The group is asking that parents, relatives or friends make donations to the library in honor of this year's graduating seniors. (photo by Willie Elliott)

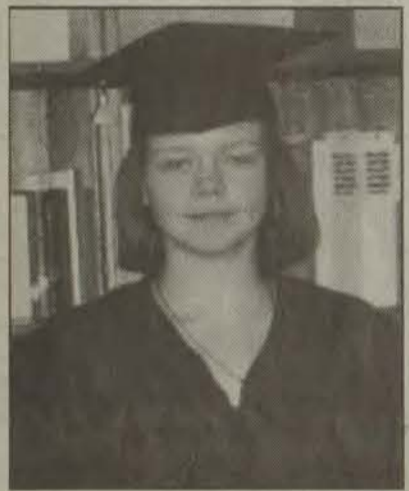

David School awards diplomas

Seniors at the Piast School were awarded their diplomas during graduation ceremonies Saturday.

Commencement was held at 11 a.m. at the Jenny Wiley Convention Center. The senior class consisted of four students. They are, in order of ranking:

- Elizabeth Ann Lawson, GPA 3.86. She is the daughter of Robert and Lisa Tackett Lawson of Prestonsburg.

- Megan Sara Agonies McHale, GPA 3.60. She is the daughter of John Paul McHale Jr. and Christopher Ann McHale of West Van Lear.

- Johnny Clay Keeton, GPA 3.58. He is the son of Rickey Clay and Maggie Howard Keeton.

- Jeremy Ryan Duncan, GPA 2.77. He is the son of Linda Sue Duncan of Paintsville and the late John Anthony Scott

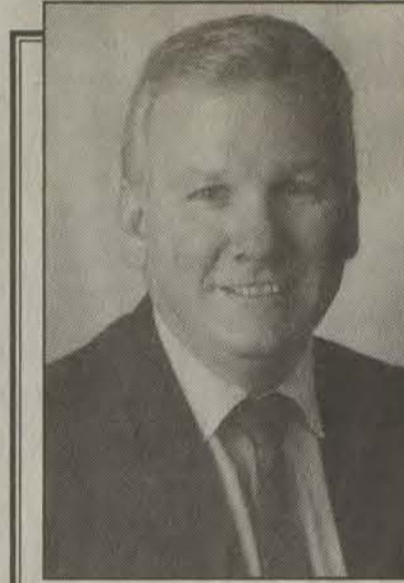

O. Sam Blankenship
Investment Representative

Compare Our CD Rates

Bank-issued, FDIC-insured to \$100,000

6.00% APY. Due 6/09/04

5-yr.—\$5,000 minimum deposit

*Annual Percentage Yield (APY)—Interest cannot remain on deposit; periodic payout of interest is required. Effective 6/1/99.

255 West Court Street,
Prestonsburg, Ky 41653
Bus 606-889-9004

Edward Jones
Serving Individual Investors Since 1871

GUILDERS & VENTERS

PONTIAC
DRIVING EXCITEMENT.

Cadillac

GMC
TRUCK

5.5 Miles North of Pikeville, on U.S. 23
Phone 437-4005



NEW '99 GRAND AMs

• Automatic • Air • CD • Rear Spoiler

\$15,750
LIST \$17,905

OR

\$299 Per Month

• 60 months • 5.9 APR
• Pay only tax & license down
• With approved credit

OR

\$240 Per Month
36 Month Lease

NEW '99 GMC SIERRA

• Long Bed • Automatic • V6 • Air • Much more



LIST \$19,530

\$17,580

NEW '99 GMC SIERRA 4x4

• Automatic
• Air
• Cassette
• Much more
• List \$23,107



Several To Choose From

\$20,998

NEW '99 GMC SONOMA's

Sportsides



• Air
• Aluminum Wheels
• CD
• Tilt & Cruise
• Tach
• List \$16,243

\$12,500



NEW '99 GMC YUKON DENALI

Two In Stock Now



NEW '99 CADILLAC ESCALADES

Three In Stock Now



NEW CADILLAC SEDAN DeVILLE

\$35,700

\$610 Total Due at Signing; includes 1st payment and refundable security deposit; 12,000 miles per year; taxes not included; with approved credit.

All prices include rebate, if any.

'It's official 'Josephine' is retiring

After 108 years, The Bank Josephine name is being retired today. After a 9 a.m. name change ceremony at the Prestonsburg branch on North Lake Drive, new signs for Citizens National Bank will replace the old name at seven branches in Floyd and Magoffin counties.

The ceremony kicks off a nine-day merger and name change grand opening celebration.

"The merger of these two home-grown banks is a reason for celebration," said Dennis T. Dorton, president and chief executive officer of Citizens National Corporation (CNC). "Our banking company that is headquartered in Johnson County is independently-owned and operated by people from the Big Sandy region.

"We are highly interested in the growth and prosperity of the people who live and work in eastern Kentucky... Uniting these two successful locally-owned and operated banks will enable us to build upon the best practices of both."

Persons who open new accounts between June 2 and 11 can draw for an instant reward, including a wall clock, golf umbrella or t-shirt.

Those who visit any of the 11 Citizens National lobby locations may register to win a trip to Myrtle Beach or one of 11 other branch rewards, one for each bank location. The prizes include a color television, portable stereo, cordless telephone, power mower, Kentucky Kingdom passes, outdoor cooking grill set, Kentucky State Parks certificate, free groceries, 35 millime-

ter auto focus camera, Mountain Arts Center certificate, and Paramount's King's Island tickets.

Winners will be announced in the June 17 edition of the Salyersville Independent and the June 18 edition of the Floyd County Times and Paintsville Herald.

Citizens National purchased The Bank Josephine in 1997. Combined assets total \$270 million, making Citizens National the second largest locally-owned and operated independent banking company in the Big Sandy region.

The merger received regulatory approval on May 26, allowing the corporation to retire the Bank Josephine name and reopen each of its locations with the Citizens National Bank name.

Times subscriptions are discounted for senior citizens
Call 886-8506

'Jo' scholarships established

To honor the eastern Kentucky heritage of The Bank Josephine and its namesake, Josephine Harkins, a scholarship fund has been established by Citizens National Corporation.

The new scholarships will help pay for six Floyd County students to attend Prestonsburg Community College or Mayo Technical College.

By creating and funding the scholarship fund, CNC can assure that the Josephine legacy in the history of Floyd County can be remembered.

Prestonsburg Elementary Fiscal Year 1999-2000, School Council Election For Parents

Prestonsburg Elementary will be accepting nominations for two parent members, May 12 - June 7, 1999, 8 a.m. to 3 p.m., at the school office. The term will expire June 30, 2000. Nominations need to be submitted in writing to Gwen Harmon, Principal.

Prestonsburg Elementary School Council parent election will be held on Tuesday, June 8, at 7 p.m. in the auditorium. This will also be the regular monthly meeting for PTA.



Hindman Settlement School sponsors family folk week

The 22nd Appalachian Family Folk Week is set for June 6-11 at Hindman Settlement School.

Activities include musical instrument playing, crafts, storytelling, singing, dancing and special programs for children ages four-12. Evening programs are free and open to the public.

Jean Ritchie, internationally-known ballad singer and eastern Kentucky native, is one of the staff members for the week of family activities, as is Terry Ratliff, wood craftsman from Floyd County.

Other staff members include Tom Bledsoe, musician and storyteller; Ray Stone, musician; Mike Norris, guitar and harmonica player; Mike Ware, potter; Sonny Houston, musician; Darwin Messer, basketmaker; Cari Norris, clawhammer style banjo player.

Also, Ron Pen, shape note signer; Minnie Adkins, woodcarver; Henrietta Calhoun, dollmaker; Angelyn DeBord, storyteller; Candace Stone, crafter; and Joy D'Elia and Eleanor Hughes, coordinators of children's activities.

Free evening programs, starting at 7:30, include:

- Sunday: Folk dance with staff musicians;
- Monday: Randy Wilson, Mike

Norris and Carl Norris;

- Tuesday, Sonny Houston, Lee Sexton and Ray Stone;
- Wednesday: "Skin and Bonz," Tom Bledsoe, Joy D'Elia and George Gibson;

• Thursday: Angelyn DeBord and Jean Ritchie;

• Friday: Ron Pen and folk week participants.

All activities take place in the Great Hall of the May Stone Building. The event is co-sponsored by the settlement school and the Kentucky Arts Council. For information, call 606/785-5475.



The Floyd County Chamber of Commerce's Business After Hours last week at the Mountain Arts Center was fun ... food ... and friendship. Ken Carriere sports a Prestonsburg High School hat, the food included huge strawberries and grapes, and Bob Meyer chats with a couple of friends. (photos by Willie Elliott)

Do you have equity built up in your home?



If you do, you may be eligible for a SMART EQUITY LINE OF CREDIT!

With a SMART EQUITY LINE OF CREDIT, you can make home improvements, buy a car, pay for tuition, or even take a vacation. And, the interest may be tax deductible.* Call Jim Griffey or Tommie Layne today for more information at 886-2321.

First Commonwealth Bank

Member FDIC
Prestonsburg 886-2321 Martin 285-3266 Betsy Layne 478-9598
Pike County Lending Center 437-1619
www.firstcommonwealthbank.com

*Consult a tax advisor for interest deductibility.

NISSAN

New '99
Maximas
New '99
Altimas
New '99
Sentras



\$99

LESS FACTORY REBATE

MAXIMAS \$2,750 FACTORY REBATE

ALTIMAS \$1,750 FACTORY REBATE

SENTRAS \$1,000 FACTORY REBATE

NEW '99 FRONTIER KING CAB 4x4's

\$16,580

LIST \$19,513

Automatic, V6, King Cab 4x4's from \$18,500

Best Price Around On New 4x4's



NEW 2000 NISSAN XTERRA



Here Now!

SPECIAL PURCHASE

1999
GMC
Jimmys



- SLE's
- Fully equipped
- 7,000-14,000 miles

\$22,950

Cars

98 Cadillac Sedan DeVille	\$25,800	98 Chevy Malibu	\$12,995	97 Chevy S10	\$9,650
98 Eldorado Touring Coupe	\$36,500	96 Dodge Neon	\$6,450	97 GMC Sonoma Pickup	\$9,850
96 Cadillac Sedan DeVille	\$20,500	98 Olds Intrigue	\$14,995	97 Ford F150 XLT	\$16,500
97 Cadillac Catera	\$22,995	98 Toyota Corolla LE's	\$12,995	Sports Utilities	
97 Cadillac Catera	\$22,995	98 Nissan Altima GXE's	\$15,500	97 GMC Yukon	\$28,995
96 Chevy Lumina	\$10,995	94 Pontiac Grand Am	\$7,500	95 Nissan Pathfinder	\$16,995
98 Chevy Monte Carlo	\$14,995	96 Toyota Camry LE	\$14,500	96 GMC Jimmy	\$18,995
99 Pontiac Bonneville	\$18,995	Trucks		98 Jeep Grand Cherokee	\$23,500
98 Grand Am's	\$11,995	99 GMC Sierra Ext. Cab 4x4	\$29,995	98 Nissan Pathfinder	\$23,500
98 Pontiac Bonneville	\$16,995	96 Toyota Tacoma 4x4	\$12,995	95 Chevy Tahoe	\$18,800
96 Pontiac Grand Prix	\$11,995	84 Chevy S10	\$3,450	98 Chevy Blazer	\$21,850
98 Olds Achieva's	\$10,995	97 Dodge Ram Ext. Cab 4x4	\$21,995	96 Jeep Grand Cherokee Lim	\$18,500
98 Buick Century	\$14,995	97 Nissan Pickups	\$9,850	95 Ford Explorer	\$18,700
98 Chevy Lumina	\$13,500	97 Nissan Ext. Cab	\$13,995	98 GMC Jimmy	\$21,850
		97 Ford Ranger XLT	\$9,650	98 Pontiac Trans Sport Van	\$19,995

GUILDERS & ENTERERS

5.5 Miles North of Pikeville, on U.S. 23
Phone 437-4005

Remember, nobody will sell you a new Pontiac, Cadillac, Nissan, or GMC Truck for less than we will, nobody!

Congress shall make no law respecting an establishment of religion, or prohibiting the free exercise thereof; abridging the freedom of speech, or of the press; or the right of the people to peaceably assemble, and to petition the government for a redress of grievances.

—First Amendment of the U.S. Constitution—

Viewpoint

QUOTE OF THE WEEK...

An idea that is not dangerous is unworthy of being called an idea.

—Don Marquis

Wednesday, June 2, 1999 A4

Editorial Listing

We've been reading lists, again, and wondering, again, why we don't see more Floyd Countians and more eastern Kentuckians on them — the good ones, at least.

For instance, this year's crop of Leadership Kentucky participants was released a couple of weeks ago. Of the 52 members of the "Class of 1999," only three persons are from eastern Kentucky. One from Hazard, one from Ashland and one from Morehead. None from the Big Sandy area.

The East Kentucky Leadership Conference has started a local version of the statewide training program, and that's well and good. But we should have more than three persons from this region rising to the top among candidates for the larger program. And, goodness knows, we need more and better leaders.

Some eastern Kentucky police departments were represented on the list of agencies that were to participate in Operation ABC Mobilization: America Buckles Up Children, but none were from Floyd County.

The departments that did participate vowed to have "zero tolerance" for drivers who did not properly restrain child passengers in their vehicles between May 24 and May 31. With traffic crashes reportedly the leading cause of death for children in this country, were our police saying that Floyd County children are less precious by not participating in this promotion? We hope not.

When the list came out earlier this year of 48 worker training projects funded by Bluegrass State Skills, only one was in eastern Kentucky. All of the projects to improve the skills of Kentucky workers and make them more marketable were developed by community and technical colleges.

The only program funded on this side of the divide was at Hazard Technical College, and, at \$615, it was the smallest of all the grants. Could it be we have no need of skills training in these parts?

Then, on the list of schools participating in KET's Safe Night Kentucky on June 5, none is in Floyd County. The event, planned in conjunction with the University of Kentucky Cooperative Extension, is part of a nationwide effort to promote non-violent behavior and to prevent substance abuse. The list is old now, so we hope some local schools and groups have been added.

Just yesterday, the fax machine brought news of the latest round of Early Reading Incentive Grants for 24 projects across the state that hope to improve reading skills of primary-level students. A mere four are for schools on this side (Clay, Perry and Wolfe counties and Pikeville Independent). None goes to Floyd County.

Although we know this section of the state has not always received equal consideration when programs have been developed and prizes have been awarded, there's the possibility that sometimes we don't do enough to help ourselves.

Perhaps we don't always compete like we should for grants. Perhaps we're reluctant to take on one more project, even if it's for the public good. Perhaps we lack the skills and the leadership to participate.

We still don't have any answers, but we surely would like to see more local names and organizations on the good lists.

— Pam Shingler

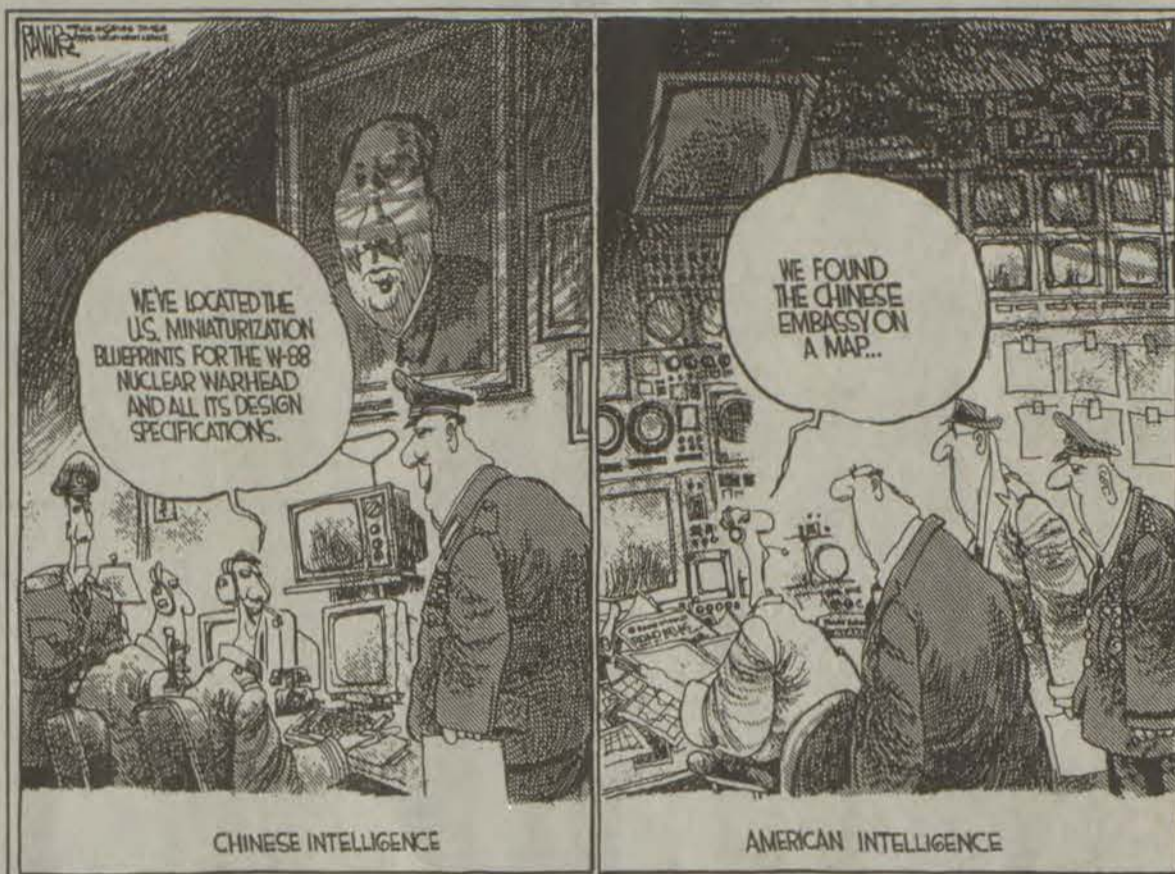

Letters to the Editor

Reader offers tourism ideas

Editor:

We keep talking about bringing tourists to the area and I'd like to throw out a couple of ideas.

We keep digging up railroad tracks all around Pike and Floyd counties. Why? If the coal companies no longer use or need them, why don't we do like the folks in the mountains of North Carolina and have a scenic regional train?

It could go around this area and go down to the Breaks. There could be stops along the way for photo opportunities, shopping, eating or hiking. In the evenings we could have dinner, music and cocktails available for a romantic night. The train could be rented out by groups for, say, proms, larger weddings, reunions, etc...

We have plenty of tracks spanning this area, and several coal companies have locomotives they no longer use. I don't feel this would be too costly a venture, especially in light of the number of failed businesses we have tried to bring into this area, like the shirt factory, the lighting factory and several others.

Those ventures have cost our counties over a million dollars and are long gone today. People love trains, and enthusiasts from all over the nation would come if we made it a reality.

Secondly, why don't we have more rafting and also open up a ski lodge somewhere in these hills? If they can raft and ski in Indiana, West Virginia, Virginia, North Carolina and Tennessee, then why not here? The loggers and strip miners are denuding the mountains anyway, so there's plenty of cleared space to put up ski runs, lifts and a lodge.

The state has a surplus, so the time to plan and act is now. It's time we used our resources—these scenic hills—for recreation and tourism and quit trashing and destroying what God has given us.

Come to think about it, we could also have bungee jumping, repelling and rock climbing, and maybe host a regional tournament. All this could be advertised on the internet very cheaply and could mean lots of dollars for our area.

Charles Scoville
Ive]

'Promises ... forgotten'

Editor:

I would like to know why the people of Calf Creek are still waiting to have their road fixed.

Unless you were in our position and traveled this road every day, you don't understand how dangerous it is. You have to pull out onto the highway from a blind spot. All you can do is listen and pray that there is nothing coming around the curve.

We called the judge's office and they say to call Mike Jarrell, who is never in, or (he) will return your

call. Well, I don't hold my breath, and it's a good thing because, you guessed it, he doesn't return the call.

The money is supposed to be there to do it with, so what's the problem? I guess it once again proves to be true that once the votes are cast and it's all said and done, the promises are forgotten, and no one wants to hear your problems.

Garnet Lowe
Calf Creek

Writer is critical of police

Editor:

I am writing in reference to the article in the Wednesday, May 26, issue of the Floyd County Times. In this article, Martin City Police were referred to (by a council member) as a "laughing stock."

I would like to add that this is possibly caused by so much lack of professionalism.

I know everyone who lives in a small town has seen a gathering of young people sitting on their cars and talking. Well, here in Martin they are often joined by one of our policemen who sits on the trunk and chats and laughs.

Another big "joke" is if you know someone or work for the city, you can pull out and squeal your tires whenever you want.

A very big question has always been, "Why, in such a small town where there are ... clubs ...

that have beer, are their patrons completely ignored by the police department?" ... (Yet) honest men and women coming to or from work are stopped with blue lights and sirens in what is known as the "speed trap."

Why in a small town ... do we need nine police officers. Even now when you call the Martin police number, you get the Floyd County Sheriff's Department. Why not keep one of our many (policemen) to answer the phone?

Even if the money is from a federal grant, if all these men are not needed and can't be justified, return the money to the government for some other city that does need it.

Yes, Martin, not Hollywood, is home to the Keystone Cops (who) may be viewed on any given night.

Nancy Meade

Letters to the Editor

Letters to the Editor are welcomed by The Floyd County Times.

In accordance with our editorial page policy, all letters must include the signature, address and telephone number of the author.

The Times reserves the right to reject or edit any letter deemed slanderous, libelous or otherwise objectionable. Letters should be no longer than two type-written pages, and may be edited for length or clarity.

Opinions expressed in letters and other voices are those of the authors and do not necessarily reflect the views of the newspaper. Send letters to: The Editor, The Floyd County Times, P.O. Box 391, Prestonsburg, Ky. 41653.

Mountain Voice

by Willie Elliott
Editor



Say 'cheese'

I have a suggestion for each Floyd County school: At the start of next year or shortly into the year, each school should find some way to purchase a good camera for the school. Cameras that produce sharp images (if used properly) can be purchased for less than \$250 and that includes the flash.

If you want to go for a more expensive model, go for it. But remember who will be using these instruments. Camera equipment is not as forgiving as computers. The camera could be stored in the principal's office until it is needed and returned after each session.

That's only a start. A camera in a box is like a computer in a box — impressive-looking but non-productive. Teach children — yes, I said children — to use the camera. Give them some basic lessons and an owner's manual and they will be showing the instructor tricks in a few weeks. Teachers know how it is with computers — it'll work the same way with cameras.

At the elementary school level, the children would need to be fourth or fifth graders. (Fourth would be a good place to start the use of cameras so these children and their classmates could use it in some of their portfolio pieces.)

Remember, we are teaching these kids to do "real-world" writing. Well, much real-world writing includes photographs. In fact, the photographs may be the impetus that gets the child to work harder on his writing. Stranger things have happened.

Buying cameras will accomplish at least two important goals. First and foremost, it will open one more window of opportunity for students. Students can go on to make photography part of their vocation or they can take it with them as an avocation (hobby).

I took up photography in the middle of my teaching career and used it many times in school, and it certainly came in handy when I came to work for the paper. I was ready to take photographs the first day I was here. In fact, I had submitted photos to the papers for many years.

A second benefit is students can take photographs for stories they want in the paper. Many times we don't have photographs to accompany stories because we can't possibly cover all the schools all the time.

Photo Magic will develop the film for \$2 per roll (be it 12, 24 or 36 frames). The paper can pick a negative for the story and then return all negatives to the school. Teachers or principal then can decide if they want some of the negatives printed. Remember for \$2, you only get a roll of negatives.

If time is not a factor and getting to Prestonsburg is a problem, the film can be mailed to processors very inexpensively. They can even put the images on disk and the students can work with them on the computer.

Think what a wonderful success story it would be if some student became a Paula Goble, a Steve Porter or an Ed Taylor because he/she had access to a camera in the public schools.

I know what some of you are going to say, "We already have those things." Great. Now put them in the hands of students and let them produce images that we can use with their school stories.

"If we get a camera, will you help the kids?" I thought you would never ask.

The Floyd County Times

Published Wednesday and Friday each week

cnhi

Phone 606-886-8506

Fax: 606-886-3603

E-Mail: fctimes@eastky.net

263 SOUTH CENTRAL AVENUE
PRESTONSBURG, KENTUCKY 41653

USPS 202-700

Entered as second class matter, June 18, 1927 at the post office at Prestonsburg, Kentucky under the act of March 3, 1879. Periodicals postage paid at Prestonsburg, Ky.

SUBSCRIPTION RATES PER YEAR:
In Floyd County: \$30.00
Outside Floyd County: \$40.00

Postmaster: Send change of address to:
The Floyd County Times
P.O. Box 390
Prestonsburg, Kentucky 41653

Rod Collins, Publisher

MANAGING EDITOR Janice Shepherd	ext. 17	COMPOSING DIRECTOR Tammy Goble	ext. 29
EDITOR Pam Shingler	ext. 26	SUBSCRIPTIONS Tiffany Conn	ext. 10
SPORTS EDITOR Ed Taylor	ext. 16	PRESSROOM MANAGER Johnie Adams	ext. 30
ADVERTISING MANAGER Becky Crum	ext. 12	DISTRIBUTION/CIRCULATION Patty Wilson	ext. 31

Local housing authority is a winner

The Department of Housing and Urban Development (HUD) Kentucky State Office has informed Executive Director Patsy Ryan that the Housing Authority of Floyd County has earned a perfect score on its Public Housing Management Assessment Program (PHMAP) for the fiscal year ending December 31, 1998.

A public housing authority (PHA) is assessed in eight categories: vacancy rate and unit turn-around time, modernization, rents uncollected, work orders, inspection of units and systems, financial management, resident services and community building and security.

A PHA which achieves a score that is equal to or greater than 90 percent is designated as high-performer. With its high score, the Floyd County Housing Authority is eligible for other incentives, including extra incentives for scoring high on modernization.

This is the second straight year the FCHA has received a perfect score on PHMAP.

In a related item that contributed to the authority's top score, the maintenance staff was the recipient of the Kentucky Housing Association's 1999 "Maintenance Staff of the Year" award, for 249 units or less.

The KHA is an association of the state's 131 housing authorities. The award is presented annually at the maintenance training usually conducted in April of each year. The entries are judged by a committee of industry housing peers.

The entry for the local maintenance department was a joint effort by the executive director and property managers, coordinated by Donna Combs, manager of Ivy Creek Townhouses and Creekside Village.

"This example of teamwork is one of many things that makes it possible for the authority to maintain its High Performer Status with the Department of Housing and Urban Development," said Ryan.

According to Ryan, the Floyd County Housing Authority has been a High Performer since the inception of the PHMAP in 1991.

Ryan said one reason the Housing authority was able to maintain standards was because the board of directors give her support and flexibility.



Floyd County Housing Authority maintenance personnel, from left, Mark York, supervisor Tom Keens, Tommy Collett and Randy Carver pose with Patsy Ryan, as they show off the plaque they won. (photo by Willie Elliott)

Times subscriptions are discounted for senior citizens
Call 886-8506

STRAND TWIN
PRESTONSBURG, KY. • 606-886-2696
http://showtimes.hollywood.com

Wall-to-Wall Screens, Dolby Sound, and Cupholders!

STRAND I HELD OVER	STRAND II HELD OVER
MON.-SAT, 7:15, 9:15; SUN. 1:30, 7:15, 9:15	MON.-SAT, 7:15, 9:50; SUN. 1:30, 7:15, 9:50

SUNDAY MATINEE, ALL SEATS \$3.50—Open 1:00, start 1:30

Riverfill 10
Pikeville
http://showtimes.hollywood.com

94 Pike Street, Pikeville, Ky. 606-432-2957

Tickets may be purchased in advance for any show on the date of purchase. Bargain Matinees Until 6 p.m.

CINEMA 1 	Mon.-Sun. 7:05, 9:25; Fri. 4:25 Sat.-Sun. 2:05, 4:25	CINEMA 6 	Mon.-Sun. 7:00, 9:30; Fri. 4:30 Sat.-Sun. 2:00, 4:30
CINEMA 2 	Mon.-Sun. 7:10, 9:10; Fri. 4:10 Sat.-Sun. 2:10, 4:10	CINEMA 7 	Mon.-Sun. 7:00, 9:30; Fri. 4:30; Sat.-Sun. 2:00, 4:30
CINEMA 3 	Mon.-Sun. 7:05, 9:25; Fri. 4:25 Sat.-Sun. 2:05, 4:25	CINEMA 8 	Mon.-Sun. 7:15, 9:45; Fri. 4:45; Sat.-Sun. 2:15, 4:45
CINEMA 4 	Mon.-Sun. 7:15, 9:25; Fri. 4:25 Sat.-Sun. 2:15, 4:25	CINEMA 9 	Mon.-Sun. 7:00, 9:30; Fri. 4:30 Sat.-Sun. 2:00, 4:30
CINEMA 5 	Mon.-Sun. 7:00, 9:20; Fri. 4:20 Sat.-Sun. 2:00, 4:20	CINEMA 10 	Mon.-Sun. 7:20, 9:30; Fri. 4:30 Sat.-Sun. 2:20, 4:30

Save THURSDAY • FRIDAY • SATURDAY because Maggard's is

SOS

SERIOUSLY OVER-STOCKED

Restonic Esquire
Twin Size Set \$159
Full Size Set \$199

Rainbow Queen
Size Mismatch
Sets \$169
While They Last!



RESTONIC SOFT IMPRESSIONS
Twin\$199
Full\$249
Queen\$299
King*\$399

RESTONIC QUANTUM PILLOWTOP
Twin\$249
Full\$349
Queen\$399
King\$499

When you buy any Restonic® Mattress Set for \$399 or more, you get:

- Lowest prices guaranteed
- Free delivery
- Free advantage of a 10-year stain and fabric warranty
- Free Mattress Pad!

HURRY!
Thursday 10 a.m. to 8 p.m.
Friday 10 a.m. to 8 p.m.
Saturday 10 a.m. to 6 p.m.

1-800-MAGGARD

Maggard's

FURNITURE

Appletree Plaza Paintsville Harold Near Pikeville

RAMADA INN CONFERENCE CENTER IS AWARDED GOLD KEY DESIGNATION; CORPORATE PROGRAM RECOGNIZES CREAM OF THE CROP.

PAINTSVILLE, KY—The management of the Paintsville Ramada Inn Conference Center is proud to announce that the hotel has been awarded the prestigious "GOLD KEY" designation by Ramada Franchise Systems. The Gold Key program rewards those properties having the highest Quality Assurance and Customer Service Scores.



The Ramada Inn of Paintsville is owned by Mr. James A. Brown of Cynthia, KY., and managed by Mr. Darl Music. The property has 129 guest rooms, 8 meeting/banquet rooms, a full-service restaurant, all seasons indoor/outdoor pool as well as an indoor garden atrium. The property hosts many special events such as weddings and receptions, conventions and conferences, family and class reunions and recently a debutante ball.

Ramada Franchise Systems President, Steven J. Belmonte, announced that the GOLD KEY designation is given only to those properties attaining a score of 460 points or more and having an "EXCELLENT" Housekeeping score on their annual Quality Assurance inspections. The award will be announced at the National Ramada Convention in Nashville, TN, July 13-17.

"My goal has always been to increase the presence of the Ramada chain, while maintaining the quality and level of service that our guests have come to expect," said Belmonte. "The owners and management of the Ramada Inn Conference Center of Paintsville are helping me to attain that goal by going above and beyond what we require to offer the very best to their customers."

graded on a 500 point scale, with an "A" score being anything above 450 points.

Properties receiving the GOLD KEY designation have a special symbol by their listings in the Ramada International Directory. In addition, Ramada reservations agents offer the information to callers who are booking rooms. "We think that alone should be incentive for every property to strive for this goal," says Belmonte.

"We are very proud to be among those that have received this honor," said General Manager, Darl Music. "We really strive to provide only the best to our guests and to our community. We will hang our GOLD KEY plaque in the lobby with pride."

Join the staff at the RAMADA INN CONFERENCE CENTER in Paintsville this week as they celebrate their new GOLD KEY status. FREE balloons for the children and FREE beverages with any buffet order from the full service Carriage House Restaurant located in the facility will be offered beginning June 1 thru 5.

Ramada Franchises Systems, Inc., is a mid-priced chain of more than 800 Inns, Limiteds and Plaza Hotels throughout the United States.

1999 Pikeville College nursing students honored

This year, as in years in the past, the opening event of Pikeville College's Alumni/Senior Weekend activities was the Elizabeth Akers Elliott Nursing Program Pinning Ceremony. Nursing graduates, family, friends, faculty, and staff gathered in Booth Auditorium to honor the Class of 1999 for their accomplishments.

This year, 16 students received their associate's degree in the Pikeville College commencement ceremonies.

Each graduate came to the stage to receive a rose and to be pinned by nursing faculty members. After all the graduates were pinned, they participated in the lighting of candles and recited the Nightingale Pledge to signify the dedication, professionalism, and persistence required of nurses.

The Elizabeth Akers Elliott Associate Degree Nursing Program provides a curriculum designed to prepare the graduate for nursing positions in hospitals, long-term care facilities, and community health agencies.

The Pikeville College program in nursing leads to an associate of science degree with a major in nursing. The program of study leads to the preparation of graduates for eligibility to sit for the registered nurse (RN) licensure examination. After successful

completion of this examination, the graduate will be able to practice as a technically competent nurse. The nursing program is accomplished through an organized two-year study that offers concurrent and progressive theory and clinical practice in a variety of settings.

Early Times 1/2 gal. \$15.99
Doral ctn. \$13.40 + Tax

J & J Liquors
Betsy Layne • 478-2477

SURGEON GENERAL'S WARNING: Cigarette smoke contains carbon monoxide.



DOWN HOME HIGHTECH

There's some pretty high-tech equipment on the farm these days. The same is true at Big Sandy RECC. We're always looking for cutting-edge technology to help us maintain the reliable, affordable service you deserve. So you have more time for the important things, like friends and family.

Technology changes. Our philosophy doesn't. You do your best for your friends and neighbors.

Jeff Prater,
employee of
Big Sandy RECC

Big Sandy RECC

A Touchstone Energy Partner

Drawing donors to reading

by Willie Elliott
Staff Writer

Vicki Pack and Carole Rice of Prestonsburg Elementary just finished a drive to raise money for the Accelerated Reading Program at their school, in which they raised over \$1,000.

The students wrote letters and invited people from the community to the room to show them the program and ask for donations.

Pack said, "If you have change, you have to donate it as you leave."

Interim Superintendent Woody Carter and Mayor Jerry Fannin were among the first visitors.

Certainly, they donated to the program.

Prestonsburg businessman Brad Hughes send his contribution via letter and offered the students some sound advice: "I would like to take this time to write about the senseless violence we see and hear about in the schools across the country. Remember, nothing can be so bad that you have the right to take out your anger on another person."

"If you have a problem, please go to your teacher or another adult that you trust and talk to them. You are our future — let's make it a bright future."

Students also received letters from Oprah Winfrey and University of Kentucky basketball coach Tubby Smith. Smith said he could not remember his favorite book, "but I know that the Bible has always been important to me, even as a little kid."

President Bill Clinton responded to the teachers' letter, and last Friday State Rep. Greg Stumbo visited the classroom and gave \$100 to the program.

All money will be spent to buy books and supplies for the

Accelerated Reading Program which encourages students to read books on a variety of topics.



These students helped Vicki Pack and Carole Rice raise over \$1,000 for the Accelerated Reading program at Prestonsburg Elementary. The students hold some of the pennies they collected. (photo by Willie Elliott)

Remember Dad With These Great Fathers Day Gift Ideas

- *Devotional Bibles
- *Ink Pens
- *Book Marks
- *Key Chains
- *Pictures
- *Tapes, CD's, Videos

New Creations
Family Bookstore
Prestonsburg, Kentucky
(606) 886-3499

Now Showing

- ★ Saving Private Ryan
- ★ Waking Ned Devine
- ★ Very Bad Things
- ★ In Dreams
- *****
- Lots of Movies on Sale
from \$6.95

SUPERSTAR VIDEO

Prestonsburg Village
886-1702

BIG BINGO SPECIAL Friday Night, June 4th

at the

BINGO DOME

Harold, Kentucky

- 1—\$1,000 Game
- 5—\$500 Games
- 9—Reg. Games



First Game Starts at 6:30 p.m.

Sponsored by
Left Beaver Fire Department
For more information, call 377-2053

America's joyride is over

The joyride America's drivers have been on because of cheap gas prices appears to be over, at least for now. The national average price of self-serve regular unleaded gas increased 18 cents since March 16 to \$1.15 per gallon, according to the AAA Fuel Gauge Report. The average is 7.1 cents per gallon higher than April 1998.

The highest gas prices in the nation can be found in the West, with California topping the list with an average of \$1.64 cents per gallon. The cheapest gas can be found in the Southeast, with Georgia remaining the only state with an average price still under a dollar. Georgia's average is the lowest in the U.S. at 97 cents per gallon.

Here in Kentucky, the average price for a gallon of self-serve unleaded regular is \$1.09 a gallon, up 19 cents in one month. Kentucky, which for several months had some of the nation's lowest average prices, ranks 21st this month.

In Lexington, a survey of 30 service stations shows the average price for a gallon of self-serve unleaded regular to be \$1.07, up 10 cents in one month.

Why the increase? So far, OPEC nations have kept their promise to limit the production of crude oil to 2.1 million barrels per day. Gas is refined from crude oil and until recently there has been a worldwide glut of it, keeping gas prices low.

In addition, with spring comes an

increase in car travel and a demand for more gas, so naturally supply and demand go to work to raise gas prices.

AAA Blue Grass/Kentucky is a not-for-profit auto club serving 120,000 members in 61 counties in Central and Eastern Kentucky and parts of Virginia and West Virginia.

Early Times 1/2 \$15.99 gal.	Doral \$13.40 ctn. + tax.
J & J Liquors Betsy Layne • 478-2477	
<small>SURGEON GENERAL'S WARNING: Cigarette smoke contains carbon monoxide.</small>	

Mountain Scents Candles and Gifts



Jar candles, mug candles and cake candles, available in many delightful mountain fragrances, from wild berries to Spring rain and even fresh cut grass. Too many to list, come in and see.

Don't forget to check out our line of personalized gifts for Father's Day. We have photo mugs, photo candles, custom car wraps and mouse pads, picture frames, snow globes, memo holders and more.

Available at

The Market Place
606-886-3663

Visa and MasterCard accepted.

Summer vacation costs up \$3 per day, AAA predicts

Summer travelers will find an increase of slightly more than one percent in meal and lodging costs in 1999, bringing the national average daily cost for a family of four to \$213 per day, according to AAA.

The average cost of lodging for a family of two adults and two children remained at \$110 per night, the same as AAA's 1998 survey. However, meal costs rose three percent to \$103 per day for the same size family.

Kentucky ranked 40th in costs among the states at \$189 per day. The average daily meal costs for a family of four is \$107, while the average daily lodging costs for that same family is \$82.

North Dakota remains the least expensive state to travel in for a family of four with an average cost for meals and lodging of a thrifty \$158 per day. The next least expensive

states are South Dakota, Nebraska, Kansas and Oklahoma.

The most expensive state for summer travel is Hawaii where meals and lodging for a family of four averages a hefty \$419 per day. The next most expensive states are New Jersey, California, Delaware and Louisiana.

AAA recommends that vacationers traveling by car should budget \$5.50 for gasoline for every 100 miles, based on the average national gas price of \$1.15 per gallon and a vehicle that gets 21 miles per gallon. It is also important for vacationing families to budget extra for entertainment, souvenirs and unexpected expenses.

AAA Blue Grass/Kentucky is a not-for-profit auto club serving 120,000 members in central and eastern Kentucky and parts of Virginia and West Virginia.

PARTY! PARTY! PARTY! PARTY! PARTY!

Larry Bug has moved and invites you to:

WHISPERS Bar & Grill

Ice Cold Beer, Liquor and Wine
7 Days A Week—That's Right, Sundays Too!

Thursday-Friday-Saturday
Live DJ — No Cover Charge
Country and Rock on our
Big Dance Floor
Two balconys upstairs to
overlook the dance floors.

THE HOTTEST NITE CLUB IN WEST VIRGINIA
Plenty of area motels—come for the weekend
Less than one hour away!

179 E. 3rd Avenue, Williamson, W.Va.
304-235-9755 or 235-3421

You must be 18 yrs. or older to party with us!

PARTY! PARTY! PARTY! PARTY! PARTY!

NEW PRINT RELEASES BY RUSSELL MAY



Evening Chores



Goddard Covered Bridge



Sunset

Signed
and
numbered
\$40⁰⁰ ea.

Russell May Art Gallery

615 South Lake Drive
Prestonsburg, Kentucky

886-8465

Mountain Christian Academy 4th Annual Horse Show

Saturday, June 12th, 1999
Archer Park
Prestonsburg, KY. 41653
5:00 P.M.

Voted
"Best One
Night EKWRA
Show of
1997"



TOP PRIZES
IN STAKES
CLASSES
Trophy & \$400,
\$200, \$100 & \$50

35 Show Classes from
Stick Horse and Lead Line
to Racking Horse and
Walking Horse
Championships

Admission
\$5.00

For further information contact:
(606) 285-5141

FREE GIFT WITH PURCHASE

Your summer gift includes:

- A FULL-size LUXIVA® Ultra Lipcolor with SPF 15 sunblock in Claret Creme

And convenient travel-sizes of:

- LUXIVA® PREVENTAGE™ Hand Treatment for Dry Skin with SPF 15 sunblock
- LUXIVA® Lip Revive, a treatment to gently exfoliate and soothe lips
- Sun Defense Sunblock SPF 25, a long-lasting waterproof formula

Plus a Free Makeover Invitation



Independently owned and operated.

MERLE NORMAN
COSMETIC STUDIOS
Richmond Plaza, Prestonsburg • 886-8321

*FREE with the purchase of two or more Merle Norman cosmetic products. Cosmetic accessories not included. Offer valid at participating Merle Norman Cosmetic Studios from May 15 to June 15, 1999. One per customer, while supplies last.

SPRING CLEARANCE SALE On All 98-99 Models



US 23 near Paintsville, at Hager Hill, Ky.
(606) 789-3016 or TOLL FREE 1-800-406-5274

Getting
Ready for
2000
Models!



Payments
Starting as
low as \$159
per month

GUARANTEED SATISFACTION AFTER THE SALE

Pikeville College announces dean's list for spring 1999

Pikeville College Dean and Vice President for Academic Affairs, Wallace Campbell, has released the top students for the 1999 spring semester. To qualify for the Dean's List, students must receive a grade point average of 3.5 (B+) or better.

Kentucky, Pike County (full-time students): Carolyn May of Canada; Betty C. Thacker of Dorton; Rebecca A. Swiney, Kimberly Renee Clevinger, Jamie K. Bartley, Amanda K. Damron, Brandi R. Little of Elkhorn City; Howard Keith Fuller of Feds Creek; Toni M. Casebolt of Fords Branch; Scarlette A. Jackson of Forest Hills; Shannon Leigh Lockhard and Edna M. Slater of Hardy; Nathaniel L. Higgins and Jamie L. Montgomery of Hatfield; Genesis L. Kilgore of Hellier; Bradley S. Johnson of Jonancy; Kristie Maria Goff, Michelle L. Chapman, Sherri E. Varney, Crystal D. Phillips of Kimper; Bud Ryan Sanson, Jason S. Sanson, Nicholas Brett Smith, Jessica Dotson of Majestic; Sammy J. Maynard of McAndrews; Diana R. Bowman and Kristi M. Jones of McDowell; Lisa Rose Addington, Charity Burke, April S. Tackett, Stefanie R. White, Karla Renae Groves of Myra; Jamie Lynn Daugherty, Angela M. Blankenship, Andrea Paige Blankenship, Tina L. Hurley, Christa L. Smith, Amanda Nichole Lester of Phelps; Nichole

Renee Matney, Danita L. Stiltner of Phyllis;

Crystal Dawn Cornette, Jennifer A. Robinson, Pamela Slone, Tonya L. Taylor, Chad Edward Stiltner, Hemang G. Patel, Julia A. Childress, Jimmy Jay Shortridge, Jamie D. Tucker, Raquel Terando, Dava Megan Collier, Jodie E. Stiltner, Vanessa J. Walters, Julie A. Sharp, Sunny M. Phillips, Jerrica H. Blevins, Robert N. Sparks, Crystal Lynn Moore, Jay A. Damron, Florene L. Burgess, Johnna Lynn Compton, Tandi L. Hamilton, Kim Dawn Hall, Jonathan R. Smith, Pava M. Osborne, Sherry A. Ray, Karen L. Carter, Lisa M. Knisely, Finicia M. Compton, Crystal K. Compton, Vernon E. Little, Carrie M. McGuire, Susan L. Hall, Elizabeth L. Cassidy, Samantha J. Mathis, Chester R. Varney, Deanna J. Charles, Melanie A. Cable, Bethany Dianne Bliffen, Melody R. Tester of Pikeville;

Kimberly D. Francis, Cherish Renae Hatfield, Amy C. Parsley of Pinsonfork; Olivia N. Gannon and Claude J. Robinson of Raccoon; Erica Hurley of Regina; Gloria Yates, Melinda C. Robertson, Donnie L. Adkins, Kevin B. Johnson, Dana C. Kendrick, Victoria S. Justice, Stephen F. Hunt, Elizabeth A. Adkison of Shelbiana; Paula A. Green, Melinda Dawn Maynard, Jamie L. Heflin, Franklin

D. Varney, Amy Sue Reed of Sidney; Kimberly Renee Wilson of Zebulon.

Crystal Renee Newsome, Miranda Jane Johnson, Lisa L. Bentley, Danny K. Osborne, Olivia S. White, Deanna D. Johnson, Sara E. Osborne, Roger D. Mullins, Marsha R. Hall, Sabrina R. Williams of Virgie.

Pike County part-time students are Shawn Lee Hopkins of Elkhorn City; Linda S. Bishop of Phyllis; Rosemary J. Legge, Connie D. Cool, James W. Anderson of Pikeville; Julie L. Fleming of Virgie.

Floyd County full-time students are: Jeremy C. Parsons of Beaver, Misty D. Clark of Betsy Layne; Marsha Johnson of Bevinsville; Kyle E. Turner of Garrett; Kimberly Denise Clark, Misty Lynn Stevens, and Lana M. Anderson of Harold; Karen D. Wallen and Diana Kristie of Hueysville; Eveanna Hunt of Ivel; Veronica D. McKinney of Martin; Diana R. Bowman and Kristie M. Jones of McDowell; Misty L. Price and Barbara E. Williams of Prestonsburg; Denver D. Newsome of Teaberry; Mary Ann Hall of West Prestonsburg; Sharlonda L. Sammons of Wheelwright. Part-time Dean's list student of Floyd County is Patrick Wayne Collins of Wayland.

Letcher County full-time stu-

dents are: Tiffney S. Bentley of Cromona; John M. Perry and Crystal I. Perry of Ermine; Robbie N. Royalty, Elizabeth P. Spears, Laura R. Bates, Tamara E. Estep, and Timothy A. Vanover of Jenkins; Harold D. New of Letcher, Jennifer L. Malan and Kandala Brock of Whitesburg. Part-time Dean's list student of Letcher County is Billy J. Banks of Whitesburg.

Also included is Boyd County full-time student Brandy L. Kazee of Ashland. Johnson County full-time students are: Alexander C. Ward of Hager Hill and Amanda L. Austin of Paintsville. Magoffin County full-time students are: Hetsel B. Minix, Glistina G. Adams and Crystal G. Howard of Salyersville. Knott County full-time students are: Layla Jean Slone of Litt Carr and Angela Jacobs of Pippa Passes.

Greenup County full-time student is Lori A. Smith of Greenup, Lawrence County full-time student is Melissa A. Kelly of Louisa. Elliott County full-time student is Cindy E. Atkins of Sandy Hook. Full-time Dean's list student from Lincoln County is Brian Christopher Russell of Danville. Martin County part-time student is Deborah S. Fitch of Inez.

Virginia, (Full-time students); Christina M. Duty, Amanda J. Stacy, and Heather Dawn Rife of

Grundy; Brandy M. Cochran and Michelle L. Stanley from Haysi and Jessica N. Dotson of Wise.

West Virginia (Full-time students): Kelly A. Curry of Delbarton; John M. Fleming of Dingess; Rebecca Justice and Kenneth Steve Stiltner of Kermit; Brian L. Ooten

of Lenore; Laura E. Ferguson and Rosemary Gilliam of Matewan; Teresa Lynn Gannon, Melissa R. Grigger, Jacqueline M. Layne, Kendra Leigh Staton, Sybil Renea Parsley, Candace D. Maynard of Williamson; and Kimberly Renee Wilson of Cleburne.

To Exchange Vows



Mr. and Mrs. Harold Ratliff, of Prestonsburg, announce the engagement and forthcoming marriage of their daughter, Amanda Brooke, to Jason Matthew Roberts, son of Mr. and Mrs. William Roberts of Banner.

Amanda is the granddaughter of Bob and Carlene Burchett of East Point; Bill and Peggy Newman and the late Adron Ratliff of Endicott; great-granddaughter of Myrtle Burchett of Prestonsburg.

Jason is the grandson of Roy and Geraldine Robinson of Martin, and Jack Roberts of Banner.

Miss Ratliff is a 1997 graduate of Prestonsburg High School and is attending Prestonsburg Community College. She is employed by Mountain Arts Center.

Mr. Roberts is a 1997 graduate of Prestonsburg High School and is attending PCC. He is employed by Food City.

The wedding will be held June 5, at 5 p.m., at the Community Methodist Church, Burke Ave., Prestonsburg.

The gracious custom of an open wedding will be observed.

Pikeville College alumni reunite at Alumni banquet

"It's great to see you."
"How are you?"
"I'd have known you anywhere!"

"Where do you live now?"
These and many other happy greetings were heard throughout the evening, as the alumni of Pikeville College had gathered to attend their latest incarnation of the annual Alumni/Senior Banquet at the Mark III in Pikeville.

Approximately 450 people attended the banquet, a substantial increase over previous years. A short program was held.

The program included introductions and recognitions of Gerri Kinder (Class of 1968), and Vice President of Public Affairs.

It also included the election of officers and directors by Mike Thornsby (Class of 1977), the presentation of alumni awards by Howard Roberts (Class of 1978), and remarks from President Smith.

The program included music by several very talented students and the Pikeville College Jazz Band.

The class of 1949 was honored, with eight members present representing Pikeville College's second graduating class as a four-year school.

Imogene "June" (Daniels) Johnson was the speaker for the Class of 1949.

Additionally, the classes of 1929, 1939, 1959, 1969, 1979, 1989, and 1999 were recognized.

Maudie Hatcher (Class of 1928) and Katherine Ratliff (Class of 1929) represented the earliest class years.

The 1999 officers and board members were announced and approved during the meeting.

Forty-nine members, including the seven officers, make up the 1999-2000 Pikeville College Alumni Association Board.

Howard Roberts, professor of business at Pikeville College, returns as president.

Three awards were presented during the evening.

Pikeville College junior Sunny Phillips, biology major with a GPA of 3.936, was the recipient of the \$1000 Alumni Scholarship.

Sunny is a member of Phi Eta Sigma, Fellowship of Christian Athletes, the Pre-Professional Club, and the Pikeville College softball team.

She is the daughter of Richie and Susan (Class of 1993) Phillips of Pikeville.

The Honorary Alumnus award, which was established to recognize an individual who never attended Pikeville College but who has demonstrated loyalty, interest, and service to this institution, was given to G. Chad Perry III.

Perry, a lawyer from Paintsville, provided the impetus that led to the formation of Pikeville College School of Osteopathic Medicine.

Additionally, he and his wife believed so strongly in this idea that they contributed one million dollars to start the program.

The Outstanding Alumnus Award is awarded to an individual who has demonstrated prominence in his profession and contributed significantly to the betterment of society, and thus to the honor and distinction of Pikeville College.

The 1999 recipient of this award was Paul Doug Hinkle (Class of 1953) who was the president and CEO of Acordia of Kentucky until his retirement in 1998.

Prior to his business career, Hinkle was involved in education as both a teacher and administrator in two local school systems.

In addition, he has served as a member of many various civic

and professional organizations.

The date of next year's banquet is May 5, 2000.

The college will be honoring the class of 1950, and recognizing all classes with years ending in "0." A wealth of activities are being planned to help Pikeville College and the Alumni Association kick off the new millennium.



25% off ENTIRE STOCK "SUMMER SHOP." Save on the "Under the Sea" and "Daisy Chain" collections, plus coordinating solid color acrylic and ceramic serveware and drinkware, baskets and candles. Reg. 1.25-19.99



25% off ENTIRE STOCK CRYSTAL GIFTWARE. Choose from a large selection of crystal frames, clocks, vases and lighting accessories from Mikasa, Studio Nova and others. Reg. 3.99-39.99, **Sale 2.99-29.99**

SUMMER white sale

20% off ENTIRE STOCK OF BED-IN-BAGS. Everything you need to give your bed a new look in one easy package. Includes comforter, sheets, sham(s) and bed ruffle. Choose from many styles. Reg. 89.99-349.99, **Sale 71.99-279.99**

29.99 ALL SIZES HANDCRAFTED QUILTS. Traditional heirloom patterns in twin, full/queen or king. Polyester fiberfill, with cotton top and back. Reg. 35.99 all sizes. Matching sham, reg. 14.99, **Sale 11.99**



MORE GREAT SAVINGS!

20% off ENTIRE STOCK ACCENT RUGS. We have a great selection of styles to decorate any room. Reg. 6.99-35.99 **Sale 5.59-28.79**

7.99 JUMBO GRANNY PILLOW. Very firm 95% goose feather and 5% goose down fill with a striped downproof tick. Reg. 9.99

20% off ENTIRE STOCK FURNITURE. Save on cherry accent furniture, wicker and garden tables, footstools, planters and more.

20% off SILVERPLATED GIFTWARE. Elegant gifts and holloware. Reg. 2.99-49.99, **Sale 2.39-39.99.** Excludes silverplated flatware sets.

Peebles

Formerly Watson's

PIKEVILLE, Weddington Plaza—432-4141 • PAINTSVILLE, Mayo Plaza—789-1102 • HOURS: Daily, 10-9; Sunday, 1-6

SUMMER LAYAWAYS NOW AVAILABLE

Early Times 1/2 gal. \$15.99
Doral 1.5 gal. \$13.40
J & J Liquors
 Betsy Layne • 478-2477
SURGEON GENERAL'S WARNING: Cigarette smoke contains carbon monoxide.

Hall Funeral Home
 Owned and Operated by: Tommy and John C. Hall Jr.
 606-285-9261

OBITUARIES

Attend Church This Sunday
Hall Funeral Home
 606-285-9261

Richard Akers

Richard Akers, 71, of Dana, died Monday, May 31, 1999, at his residence.

He was born August 23, 1926, in Dana, the son of the late Elmon Akers and Ada Akers. He was a retired employee of Inland Box Corporation and a member of the Little Salem Old Regular Baptist Church, Dana.

He is survived by his wife, Goldie Akers.

Other survivors include two sons, Wade Akers of Danville, Kenny Akers of Dana; one daughter, Pamela Akers of Roseville, Michigan; three brothers, Thurman Akers and Archer Akers, both of Dana, Billy Ray Akers of Warren, Michigan; one sister, Margie Conn of Dana; six grandchildren and one great-grandchild.

Funeral services will be conducted Thursday, June 3, at 11 a.m., at the Little Salem Old Regular Baptist Church, Dana, with the Regular Baptist ministers officiating.

Burial will be in the family cemetery at Dana, under the care of Hall Funeral Home, Martin.

Lara Crager Allen

Lara Crager Allen, 84, of Hueysville, died Sunday, May 30, 1999, at Highlands Regional Medical Center, Prestonsburg, following an extended illness.

Born on April 16, 1915, in Handshoe, Knott County, she was the daughter of the late Dovie Shepherd Crager and Kendall Crager.

She was preceded in death by her husband, Blucher Allen Sr.

Survivors include two sons, Sidney Earl Allen of Garrett, Russell Sage Allen of Treadway, Tennessee; two stepsons, Burton Allen and Clarence Allen; five daughters, Gladys Bailey, Mavis Gearheart, and Lillian Sparkman, all of Hueysville; Alice Marie Kelly of Lexington, Dovie Allen of Martin; two step-daughters, Minnie Ramey of Lexington and Bertha Sullivan of Alabama; three sisters, Sylvia Warrick of Hueysville, Alice Ousley of Willard, Ohio and Gracie Neeley of Waterloo, Indiana; two brothers, Homer Crager and Ralph Crager, both of Hueysville; 22 grandchildren, 26 great-grandchildren and 3 great-great-children.

Funeral services were conducted Tuesday, June 1, at 11 a.m., at the Nelson-Frazier Funeral Home, Martin, with Ronald Parsons officiating.

Pallbearers listed for Margie Handshoe

Serving as pallbearers for the funeral of Margie Crager Handshoe were Greg Prater, Robert Crager, Mitchell Crager, Richard Crager, James Crager, Sherman Crager, Donny Crager and Larry Crager.

Omadell Adkins

Omadell Adkins, 76, of Prestonsburg, died Friday, May 28, 1999, at her residence.

She was born January 8, 1923, in Pikeville, the daughter of the late Elkana Spears and Louise Meade Spears. She was a retired waitress and clerk for Jerry's and IGA, and member of the Primitive Baptist Church, on Hurricane Creek, in Pikeville.

She was preceded in death by her husband Arville Gene Adkins.

Survivors include three sons, Larry Lee Adkins and Garry Gene Adkins, both of Knoxville, Tennessee; Barry Benny Adkins of Paintsville; one daughter, Annette Ditto of Cynthia; one brother, Cecil Spears, of Washington Court House, Ohio; three sisters, Margie Robinson of Logan, Ohio, Stella Fox and Betty Branham also of Stoutsville, Ohio; 17 grandchildren and one great-grandchild.

Funeral services were conducted Monday, May 31, at 11 a.m., at the Hall Funeral Home Chapel at Martin.

Burial was in the Adkins Cemetery, at Pikeville, under the direction of the Hall Funeral Home.

Serving as pallbearers were Garry Adkins, Barry Adkins, Larry Adkins, Chris Adkins, Gordon Ditto and Rick Harris.

Launa Lee Luttrell Deal

Launa Lee Luttrell Deal, 87, of Benton, Illinois, died Friday, May 7, 1999, at the Franklin Skilled Care in Benton, Illinois.

Survivors include five daughters, Marlene M. Bartuka of Hardy, Virginia; Mary Lee Schockley of Benton, Illinois, Patricia Ann Collins of Florence, Nancy Hunter of Lagrange, Indiana and L. Gwynne Katzenbach of Lafayette Hills, Pennsylvania; one brother, Claude Luttrell of Vicco; three sisters, Donna Hickam of Lantana, Florida, Louise Luttrell and Joan Luttrell, both of Vicco; 13 grandchildren and 12 great-grandchildren.

Funeral services were conducted Tuesday, May 11, at 11 a.m. at the Engle Funeral Home in Hazard, with Mike Adams and Ray Gibson officiating.

Burial was in the Thornton Cemetery, under the direction of the Engle Funeral Home.

Otto Belcher

Otto Belcher, 76, of Elkhorn City, died May 29, 1999, at his residence.

Born in Pike County, January 3, 1923, he was the son of the late Maude Adkins Belcher and James Emmitt Belcher.

He was a coal miner and member of the Sulphur Springs Old Regular Baptist Church at Elkhorn City. He was a veteran of World War II.

He is survived by his wife, Allene Ratliff Belcher.

Other survivors include nine sons, Jeff Belcher, Woody Belcher, Elster Belcher, Ricky Belcher, and Brian Belcher, all of Elkhorn City; Timothy Belcher of Regina, Trent Belcher of Ashcamp, Joey Belcher, of Johns Creek, and Mathew Belcher of Sycamore; one daughter, Florida Belcher of Elkhorn City; one brother, Jack R. Belcher of Pikeville; two sisters, Delores Hounshell of Tennessee and LaVern Ratliff; of Elkhorn City, and eight grandchildren and two great-grandchildren.

Funeral services were conducted Monday, May 31, at 1 p.m., at the Sulphur Springs Old Regular Baptist Church at Elkhorn City, with Charles Wright, Jimmy Dale Sanders and Howard Denton Murphy officiating.

Burial was in the Belcher Family Plot in the City Cemetery, at Elkhorn City, under the direction of the J. W. Call & Son Funeral Home.

D.A.V. rites were conducted at the grave site.

Ralph Gilliam

Ralph Gilliam, 46, of Wheelwright, died Friday, May 28, 1999, at his residence, following an extended illness.

Born on November 9, 1952, in Floyd County, he was the son of the late James and Rosie Flannery Gilliam. He was disabled.

Survivors include one daughter, Renee Gilliam of Letcher County; three brothers, David C. Gilliam of Wheelwright, Creed N. Gilliam and Tracy Gilliam, both of Prestonsburg; one sister, Ellen M. Collins of Prestonsburg.

Funeral services were conducted Monday, May 31, at noon, at the Wheelwright Freewill Baptist Church with Rev. Louis Ferrari officiating.

Burial was in the Gilliam Family Cemetery at Wheelwright, under the direction of the Nelson-Frazier Funeral Home, Martin.

William Gary "Bill" Parsons

William Gary "Bill" Parsons, 52, of Dayton, Ohio, formerly of McDowell, died Sunday, May 30, 1999, at the McDowell Appalachian Regional Hospital.

He was born August 24, 1946, the son of Margie Hamilton Parsons, of McDowell, and the late Ted Parsons. He was a graduate of McDowell High School and a graduate of Morehead University, where he received a B.S. degree in accounting.

He was a general accounting manager for the Plastic Trim in Dayton, Ohio; and former finance officer for the Floyd County Board of Education, the Inspiration Coal Corporation in Knoxville, Tennessee; and the Payne Fabric Corporation in Dayton, Ohio.

In addition to his mother, he is survived by one sister, Donna Sue Hall of McDowell; two brothers, James Larry Parsons of Winchester, and Jackie Dale "Jack" Parsons of Prestonsburg.

Funeral services will be conducted Wednesday, June 2, at 11 a.m., at the Hall Funeral Home Chapel, in Martin, with Collis Stumbo officiating.

Burial will be in the Lucy Hall Cemetery at McDowell, under the care of Hall Funeral Home.

Solomon Caudill

Solomon Caudill, 76, of Martin, died Thursday, May 27, 1999, at Our Lady of the Way Hospital, Martin.

He was born October 31, 1922, in Letcher County, the son of the late John C. Caudill and Ranie Hampton Caudill. He was a retired coal miner, formerly employed by Stephens Elkhorn Coal Company, and co-owner of Carry Back Coal Company, Stephens Branch. He was a U.S. Marine, World War II veteran, a member and deacon of the First Baptist Church at Langley.

He is survived by his wife, Maggie Hale Caudill.

Other survivors include his son, Solomon Caudill Jr., of Martin; one daughter, Linda M. Caudill, of Martin; one brother, Bill Caudill, of Langley; one sister, Genny Hayes, of Taylor, Michigan; and two grandchildren.

Funeral services were conducted Sunday, May 30, at 1 p.m., at the Hall Funeral Home Chapel at Martin, with the clergyman, Bob Varney, officiating.

Burial was in the Hale Cemetery on Stephens Branch, Martin, under the direction of the Hall Funeral Home.

Serving as pallbearers were Bobby Caudill, Jimmy Stumbo, Danny Stephens, Toby Hicks, Solomon Kilburn, Claude Jr. Hale, Jeremy Caudill, Jimmy Allen, and Arnold Dean Daniels.

Honorary pallbearers were Jake Halbert, Dick Brashear, Tommy Adams, Dr. Gopal Majmundar, Roger Bevins, Denny Martin, Vernon Crisp and Dickie Stumbo.

Naomi Ruth

Robinson Marshall

Naomi Ruth Robinson Marshall, 58, of Ypsilanti, Michigan, formerly of Floyd County, died Friday, April 21, 1999, at her residence, following an extended illness.

Born on February 8, 1941, in Floyd County, she was the daughter of the late Henry and Mary Alka Buckley Robinson.

She was preceded in death by her husband, William M. Marshall.

Survivors include two sons, William M. Marshall of Oklahoma and John W. Kinder of Ypsilanti, Michigan; two daughters, Venentia Lynn Hoss of Highland, Michigan; Ruth Ann Thacker of Ypsilanti, Michigan; five brothers, Robert James Barnett and Billy Robinson, both of Prestonsburg; Earl Gene Robinson of Ashland; Russell Kirk Robinson of Muldro, Oklahoma, John Buckley Robinson of Ypsilanti, Michigan; and four sisters, Doris Ann Allen of Eastern, Rita Gay Wright and Ella Rose Wallen, both of Ypsilanti, Michigan; and Shirley Irene Kaminsky of Clayton, California and one grandchild.

Memorial services will be conducted Saturday, June 5, at 11 a.m., at the Nelson-Frazier Funeral Home at Martin, with Rev. Steven Henry Wallen officiating.

Burial will be in the Keel Cemetery on Spurlock Creek, Prestonsburg, under the direction of the Nelson-Frazier Funeral Home.

Stumbo pallbearers listed

Serving as pallbearers for the funeral of Lillie Etta Layne Stumbo were Eddie Clark, Milt Mullins, Roger Lee, Robert Lee, Michael Howell and Bobby Senters.

See more obituaries on page ten

Helping employers and workers understand Social Security

by Jim Kelly
 Social Security District Director for the Big Sandy Area

It's the tax workers take for granted. It's the money they don't see. It's also the benefit that many employers don't consider part of the benefit package they provide their employees. It's Social Security.

To help the many employers and workers who may not fully understand the Social Security program and its benefits, the Social Security Administration has produced a special kit of information—Social Security: What Employers and Employees Need to Know.

This information kit contains 12 factsheets—five for employers, seven for employees—that provide basic information about the Social Security retirement, disability and survivors programs. The kit also reminds employers that the 7.65 percent of workers' salaries they pay to Social Security is more than just a business expense; it's a valuable part of the employee benefit package.

The information in the kit—

- Emphasizes the importance of accurate wage reporting and the relationship between benefits and earnings.

- Reminds employers to use correct names and Social Security numbers on employee records and W2's.

- Tells employers how to obtain "Personal Earnings and Benefit Estimate Statement Request Forms" (SSA-7004).

- Urges workers to make sure their earnings record is accurate.

- Reminds workers to protect their Social Security number and card from misuse.

Employers are encouraged to use the factsheets in company publications, post them on bulletin boards and reproduce them for distribution to employees.

Any employer wanting this free Social Security material should contact the Social Security office located on U.S. 321 Auxier Road, Prestonsburg—or phone number 886-8525—or the local phone number published in your local telephone book.

FLOYD COUNTY CATHOLICS
 WELCOME YOU
ST. MARTHA CHURCH
 Water Gap
 Masses: 5 p.m., Sat.; 11:15 a.m. Sunday
 Religious Education Classes:
 Sunday, 10-11 a.m.
 If anyone needs a ride for any of the services, please call St. Martha's Catholic Church
 Pastor: Rev. John Moriarty
 Phone 874-9526



Carter Funeral Home
 234 South Lake Drive
 P. O. Box 32
 Prestonsburg, Kentucky 41653
 Telephone (606) 886-2774
 "Unsurpassed Service Since 1925"



24-Hour Obituary Line
 285-3200
 Owned and Operated By:
Roger Nelson and Glenn Frazier
 Serving the Area Since 1974
 Accepting all Burial Insurance
 Prearrangements Available
 Call: 285-5155



Floyd Funeral Home
 Prestonsburg, Kentucky 41653
 (606) 874-2121
 Reasonable, Reliable, and Courteous Service since 1952
 Larry Burke, Manager
 Cory and Traci Vickers
 Funeral Directors, Embalmers
 Pre-need burial insurance available

Merion Bros. MONUMENT CO.
 Our family has served the death care needs of Eastern Kentucky since 1951.
 One of the area's most selected monument dealers.
 • PRE-NEED SPECIALIST •
 VISA/MASTERCARD ACCEPTED
 Hwy. 122, Martin, Ky.
 606-285-9961 or 1-800-675-9961



MONUMENTS
 MAUSOLEUMS • VASES
 GRANITE • BRONZE • MARBLE
 LARGE DISPLAY • COMPUTER LAYOUTS

Card of Thanks
 The family of Miles A. Whitaker would like to extend their appreciation to their friends, neighbors and loved ones who helped comfort them during their time of sorrow. Thanks to Mr. and Mrs. David Shepherd; the ambulance attendants; all who sent food, flowers, cards, made phone calls, or spoke comforting words or prayers. We especially want to thank Dr. Tommy Valentine for his comforting words; the sheriff's department for their assistance in traffic control; and Carter Funeral home for their kind and professional service.
 THE FAMILY OF MILES A. WHITAKER

Hall Funeral Home
 We Make Things Easier For You
 When one has traveled his last mile... need. They know the special attention that can only be provided by Hall Funeral Home.
 It is natural that you want the very best for that special person that you have loved through the years. That's why more families in the area call us in their time of
 "We give our best, at a time when only the best will do."
 Locally Owned and Operated By
Tommy and John C. Hall Jr.
 Hall Funeral Home
 Martin, Kentucky
 606-285-9261
 Call our 24-Hour Obituary Line—285-3333



Driving costs up .9 cent; SUV costs up .5 cent, says AAA

The cost of driving a car in 1999 will be 47 cents-per-mile on average — .9 cent-per-mile higher than last year, according to AAA. This is the smallest increase since 1994, when driving costs rose by only .7 cent.

AAA's annual Your Driving Costs study reports motorists driving 15,000 miles this year will spend an average of \$7,050 on auto-related expenses, up \$142 from 1998.

The increase is mainly due to higher ownership costs such as insurance, depreciation, license and registration.

Operating costs such as gas, oil, tires and maintenance, decreased .1 cent to 10.6 cents per mile as a result of lower prices at the gas pump. This marks the second straight year that operating costs have dropped.

AAA's cost estimates are based on computations made by Runzheimer International of Rochester, Wisconsin, a management consulting firm specializing in transportation, travel and living costs.

AAA's cost figures are based on a composite national average of three domestically built 1999

cars—a subcompact Chevrolet Cavalier LS, a mid-size Ford Taurus SE and a full-size mercury Grand Marquis GS.

These similarly equipped vehicles include air conditioning, automatic transmission, power steering, AM/FM stereo, dual air bags, antilock brakes, cruise control, tilt steering wheel, tinted glass and rear-window defogger. The costs are based on a four-year/60,000 miles ownership period.

The study also included driving costs for sport-utility vehicles and minivans. AAA says the cost to drive a 1999 Chevrolet Blazer is

53.8 cents per mile, up .5 cents from last year and 6.8 cents more than the composite average for passenger cars. The driving costs for a Dodge Caravan SE are 48.8 cents per mile, unchanged from last year and 1.8 cents more than passenger cars.

Driving costs in the study are reflective of personal driving and are significantly different from costs typically used to determine reimbursement for business-related use of a personal vehicle.

The information on the Chevrolet Blazer and Dodge Caravan are not used to determine the composite national average, but is included in the report to help buyers estimate driving costs for these vehicles.

A free pamphlet, "Your Driving Costs," is available through AAA Blue Grass/Kentucky or can be obtained from AAA's national office by sending a self-addressed stamped-envelope to: Your Driving Costs, Box 75, 1000 AAA Drive, Heathrow, Fla. 32746-5063.

AAA Blue Grass/Kentucky is a not-for-profit auto club serving 120,000 members in 61 counties in central and eastern Kentucky and parts of Virginia and West Virginia.

Fiber optic sensors: A new way to protect the environment

When most people think about fiber optics, they think of telephone or cable service and visualize a bundle of glass or plastic threads. One University of Kentucky researcher is taking fiber optics beyond communications to produce highly sensitive monitoring tools to help the environment.

Since 1995, Sylvia Daunert, an associate professor of chemistry at the University of Kentucky, has been working on an NSF-funded project to produce fiber optic sensors that use bacteria genetically engineered to glow in the presence of very low—but still dangerous—levels of toxic substances.

This bioluminescence is created by altering the same proteins that make fireflies and jellyfish glow.

In this fiber optic project, Daunert is studying the toxic substances arsenic and antimony, a chemical used in matches.

"We've moved beyond luciferase, the protein that makes the firefly emit light, to a little bit more sophisticated system by using different proteins that can emit different colors," Daunert says.

"This is very exciting, because now we can detect many toxic substances at the same time just by looking at which color—red, green or blue—is emitted."

The bacteria Daunert and her colleague use is a non-toxic strain of *E. coli*, a very common bacteria widely used in biotechnology.

Daunert attaches these bacteria to the optic fibers by trapping them in solution behind a membrane.

"The membrane has pores that allow small molecules to pass through, so the bacteria are trapped; but compounds like arsenic or sugars can pass through," she says.

The advantage of using these optic fibers for environmental monitoring lies in their ability to act as remote sensors.

"This allows for in-situ monitoring, which means you place a fiber at the polluted site, say an industrial river that you want to monitor continuously. You can just leave the fiber there and monitor what is happening from miles away," says Daunert.

Although she hasn't explored the logistics of how this will work yet, Daunert points to the ease with which signals pass through fiber

Two area students named to the Dean's List at Transylvania

Two area students at Transylvania University have been named to the Dean's List for the 1999 winter term.

To be named to the Dean's List, a student must achieve at least a 3.5 grade point average during the term.

Hannah Halbert, a sophomore and a graduate of Allen Central High School, is a political science major. She is the daughter of Mr. and Mrs. Elmer McKenzie of Garrett.

Monica Majmundar, a freshman and a graduate of The Piarist School, is the daughter of Dr. and Mrs. G.M. Majmundar of Martin.

Transylvania, founded in 1780, is the nation's sixteenth oldest institution of higher learning and is consistently ranked in national publications as one of the top liberal arts colleges in the country.

If your intimate partner is abusing you, don't become another statistic. Call and seek help at the Big Sandy Family Abuse Center. Call 886-6025, or out of the area, 1-800-649-6605.

optic wires across telephone poles or underground.

It may soon be possible for a farmer to monitor his water supply by checking a graph of the sensor output sent directly to his computer.

Daunert says such a process will be highly effective and feasible. There is currently no method to detect the low levels of toxic substances Daunert's engineered bacteria are designed to detect. "Our method is a billion times more selective for arsenic and antimony than current tests."

"Although we haven't done a market study, using our technology should be pretty cheap. Bacteria are very cheap and the instrumentation you need is not elaborate. A sensi-

tive, hand-held luminometer that measures the light emitted by our sensors costs less than \$5,000.

"The most significant thing I think we have done in the past four years is to demonstrate that we can use this technology not only to detect one particular toxic compound, but we can broaden it out to many different substances, even several different substances at once," Daunert says.

For more information, contact Research & Graduate Studies Office of Communications, University of Kentucky, 109 Kinkead Hall, Lexington, KY 40506-0057; 606/257-8297; fax 606/257-8298; <www.uky.edu>.

APPALSHOP Presents
Seedtime
 On the Cumberland
Traditional Oldtime Music
Gospel, Theater, Crafts
Fri & Sat Concerts 7:30
Carla Gover, Lee Sexton Band
 Broadcast Live On
WMMT 88.7
June 10 - 13, 1999
 Information & Tickets 606-633-0108

SWORD INSURANCE AGENCY
Serving All of Eastern Kentucky

If you are having trouble getting insurance or just think you're paying too much, call Earnie or Virgil. We represent many companies and can shop the best deal for you. Give us a try before you buy.

WE OFFER:

- Auto
- Motorcycle
- 4-Wheeler
- Boat/Jet Ski
- Coal Trucks
- Fire
- Bonds
- Annuities
- Flood
- Mobile Home
- Homeowners
- Farms
- Cancer
- Retirement Planning
- Major Medical
- Health
- Life (including guaranty issued)
- Group Health
- Long-term Care
- Disability Income (Ind. & group)
- Workman's Compensation
- Commercial
- Medicare Supplements
- Business Auto

MONTHLY PAYMENTS AVAILABLE

1320, Watergap Rd.
 Prestonsburg, Ky.
 874-9300
 Call Toll-Free
 1-877-874-9300

Earnest Sword
 Virgil Johnson

Early Times 1/2 gal. \$15.99
Doral ctn. \$13.40 + Tax
J & J Liquors
 Betsy Layne • 478-2477
SURGEON GENERAL'S WARNING: Cigarette smoke contains carbon monoxide.

SAVINGS AND VALUES ON GIFTS FOR DAD

REMEMBER FATHER'S DAY IS JUNE 20



25% off Haggar® suit separates. Save on all Haggar® wool and wool blend suit coats and dress pants in solids and patterns. Not in all stores.



19.99-24.99 Men's fashion knit shirts. Solid and fancy polo shirts by Knights of Round Table®, Arrow®, Jantzen®, Crossings® and more.



16.99-19.99 Men's woven shirts. Patterned and striped styles by Arrow®, Knights of Round Table®, Crossings and Natural Issue.



12.99 & 19.99 Men's cotton screenprint tees and nylon swimwear. From a famous American designer. Orig. 18.00 & 29.50



20% off Young men's short sleeve woven shirts and casual shorts. A variety of styles. Reg. 14.99-42.00. Excludes Tommy Jeans® and Levi's® shorts

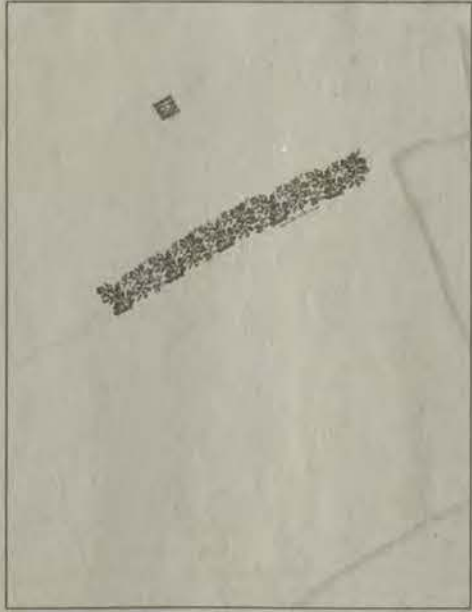

20% off Young men's beach tops. Save on screened tees, knit and woven shirts. Reg. 7.99-30.00. Excludes great price tees. Styles vary.



19.99 Perry Ellis lounge pants. 100% cotton pull-on lounge pants with drawstring waist. Choose from several plaids. Men's M-L-XL.



20% off Nike® and adidas® activewear for men. Save on active tees and shorts from these favorite names. Reg. 17.00-27.00



17.99-19.99 All Van Heusen® short sleeve dress shirts. Save on men's shirts in cotton/poly oxford and broadcloth. Orig. 23.00-25.00



18.99-21.99 Entire stock Aigner® short sleeve dress shirts. Fashion solid oxford and broadcloth dress shirts. Orig. 24.00-28.00



9.99-19.99 Select group of men's fashion neckwear. Cotton and silk neckwear in updated traditional patterns. Orig. 13.50-25.00



7.99 Prince Gardner small leather gifts for men. Magnetic money clip, card case with money clip, card case with key ring, more.

Peebles

Formerly Watson's

PIKEVILLE, Weddington Plaza—432-4141 • PAINTSVILLE, Mayo Plaza—789-1102 • HOURS: Daily, 10-9; Sunday, 1-6

SUMMER LAYAWAYS NOW AVAILABLE

Community Calendar

Alzheimer's Support Group

Alzheimer's Support Group meeting will be held the second Tuesday of each month, at 7 p.m., at Prestonsburg Presbyterian Church (next to Jerry's Restaurant). For more information, contact Dana at 886-0265.

OLW Hospital to sponsor "Kid's Health Kamp"

Our Lady of the Way Hospital's annual "Kid's Health Kamp" will be held August 2-6, for children ages 7 to 13 with asthma, diabetes and/or weight control problems. Call 285-5181, extension 301, 342, or 300 for more information.

Clark SBDM council to meet

The SBDM Council at Clark Elementary School will have its regular meeting on June 8, at 6 p.m. in the school library.

Blackburn Reunion

The 13th Annual Blackburn Reunion will be held Sunday, June 6, at Allen Park. Family and friends are welcome. For more information, call 886-2528 or 886-3714.

Subscribe to the Floyd County Times. Call 886-8506 for details.

Obituaries

(Continued from page eight)

Joseph H. Prater

Joseph H. Prater, 56, of Kendallville, Indiana, formerly of Floyd County, died Saturday, May 29, 1999, at his residence.

He was born November 3, 1942, in Alphoretta, the son of the late Jobie and Lulu Thompson Prater.

Survivors include one daughter, Helen Prater of Garrett, Indiana; six sisters, Barb Sexton, Joyce Reade, Diana Reid all of Kendallville, Indiana, Brenda Ochoa of Butler, Indiana, Joyce Simmons of Wolcottville, Indiana, Billie Ann Rowe of Louisville; nine brothers, Gene Prater of Douglasville, Georgia, Don Prater of Allen, Dokie Prater of Eastern, Sonny Prater of Kentucky, Ted Prater and Richard Prater, both of Kendallville, Indiana, David Prater of Rome City, Indiana, Ron Prater of Corunna, Indiana, Mike Prater of Garrett, Indiana, and one granddaughter.

Funeral services were conducted Tuesday, June 1, at 11 a.m., at the Hite Funeral Home, Kendallville, Indiana, with the clergyman, Ellis Crum, officiating.

Burial was in the Lisbon Cemetery, Kendallville, Indiana, with the Hite Funeral Home, caring for those arrangements.

Information, courtesy of Hall Funeral Home, Martin.

Baccalaureate

Baccalaureate for Prestonsburg High School will be held Sunday, June 6, at 2 p.m., at Irene Cole Memorial First Baptist Church. Wayne Sayre, pastor of the First United Methodist Church will be the guest speaker. The Honor Choir will also sing.

Teresa Wilson

Teresa Wilson, 46, of Garrett, died Saturday, May 29, 1999, at Pikeville Methodist Hospital, following a brief illness.

Born on January 10, 1953, in Ashtabula, Ohio, she was the daughter of Azzie Tackett of McDowell, and the late Prudy Mae Akers Tackett.

She was a nurse at Riverview Manor Nursing Home.

Survivors include her husband, Dennis M. Wilson; one son, Steven Oliver Kendrick of Virgie; one daughter, Jennifer Lynn Kendrick of Morehead; one sister, Wilma Moore of El Paso, Texas; and two grandchildren.

Funeral services were conducted Monday, May 31, at 11 a.m., at the Nelson-Frazier Funeral Home in Martin, with Don Hackworth, Willie Crase and Bethel Bolen officiating.

Burial was in the Akers Cemetery on Fraziers Creek, McDowell, under the direction of the Nelson-Frazier Funeral Home.

Lillie Lee Scott

Lillie Lee Scott, 72, of Kimper, died Thursday, May 27, 1999, at Pikeville Methodist Hospital of an extended illness.

Born February 22, 1927, in Pike County, she was the daughter of the late Emma Smith Lee and Garland Lee.

She was preceded in death by her husband, Bayard (Scotty) Scott.

Survivors include one son, Dennis Darrell Scott of Winston Salem, North Carolina; three daughters, Janice Robertson of Winston Salem, North Carolina; Nokie Faye Huffman of Lexington, North Carolina, and Sharon Scott Thompson of Pikeville; one sister, Thelma Bostic of Kimper; six grandchildren and four grandchildren.

Funeral services were conducted Sunday, May 30, at the Edo Freewill Baptist Church with Dennis Stiltner officiating.

Burial was in the Dotson Family Cemetery at Kimper, under the direction of the J.W. Call & Son Funeral Home.

Lillie Etta

Layne Stumbo

Lillie Etta Layne Stumbo, 91, of Harold, died Tuesday, May 25, 1999, at Pikeville Methodist Hospital, following a short illness.

Born January 24, 1908, at Harold, she was the daughter of the late Roscoe Layne and Fannie Akers Layne. She was a member of the Betsy Layne Freewill Baptist Church.

She was preceded in death by her husband, Irvin Stumbo.

Survivors include one son, Philip Irvin Stumbo of Oak Ridge, Tennessee; one brother, Roscoe Layne Jr. of Pikeville; one sister, Montana Brooks of Harold; and two grandchildren.

Funeral services will be Saturday, May 29, at 1 p.m., at the Hall Funeral Home Chapel, with the clergyman Robert Owens officiating.

Burial will be in the George Akers Cemetery at Harold, under the direction of Hall Funeral Home, Martin.

R. B. Slone

R. B. Slone, 38, of Wayland, died Friday, May 28, 1999, at Central Baptist Hospital in Lexington.

Born on February 18, 1961, in McDowell, Floyd County, he was the son of the late Shannon Slone and Molly Conley Slone. He was self-employed as a carpet installer.

Survivors include his fiancée, Sharon Kay Slone, Wayland; one step-son, Eric D. Martin of Durham, North Carolina; one step-daughter, Karen L. Martin of Durham, North Carolina; two brothers, Leo Slone of Lexington and Larry Slone of Durham, North Carolina; two sisters, Clara Slone of Perry, Maine and Lema Marshall of Houston, Texas; and two special children, Jeremy M. Slone and Chris (Crittter) Slone.

Funeral services were conducted Monday, May 31, at 2 p.m., at the Nelson-Frazier Funeral Home with Willie Crase and others officiating.

Burial was under the direction of the Nelson-Frazier Funeral Home, Martin.

Pd. obituary

Day of Prayer slated at Pleasant Home Baptist

Taking a chapter from the National Day of Prayer, a local church will host its own Day of Prayer this month.

The Pleasant Home Baptist Church in Prestonsburg will conduct a Day of Prayer on Saturday, June 12. Prayer time begins at 7 a.m. and lasts until noon. Participants can come in at any time and join the prayer effort, according to Deborah Hatfield, an organizer of the event.

Hatfield said the prayer session evolved from the Southern Baptist's Jesus 2000 effort, which began in 1997 with a year of prayer.

"We're a year behind," she said. Hatfield learned about Jesus 2000 through the Internet and her

church, Pleasant Home Baptist, conducted a month of prayer last year. It met with such enthusiasm that the church decided to make Day of Prayer "a seasonal thing."

There is no preaching during the session, just prayers, Hatfield said. Volunteers have signed up for half hour and hour sessions. However, anyone can pray for any length of time during the day.

A witnessing session begins at noon and ends at 6 p.m. Volunteers are needed to come to the church and be available to talk with people, Hatfield.

"Anyone who is a soul-winner" is needed, she said.

She plans to post a sign-up sheet

on the church's door. People can also sign up by calling her at 886-6548 after 3:30; or by e-mail: praise@se-tel.com.

The Day of Prayer is interdenominational and is open to anyone of any faith.

The church hosted a wiener and marshmallow roast for people who have been witnesses through the church's outreach program.

They will show a "Jesus" video, which has been seen by more than a billion people, Hatfield said. The showing will be held in the church's fellowship hall and will be open to the public. No admittance fee will be charged.

Scholarship recipient

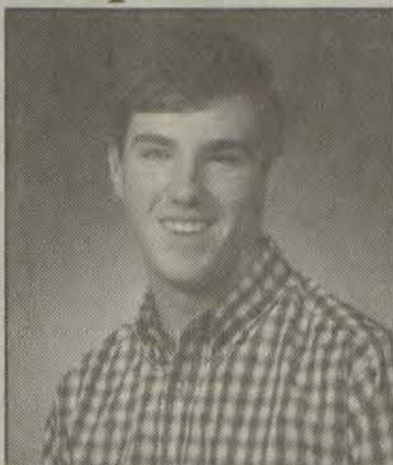

Brian Parker

Brian Parker, 18, a senior at George Rogers Clark High School in Winchester, was awarded a \$1,000 scholarship from the George Rogers Clark High School Band. He is the son of Michael and Sharon Parker. He attended Harold Elementary School.

Parker has been a member of the Marching and Concert band for four years, as well as the Pep band and Jazz band for three years. During his tenure with the band he has competed in the Kentucky State Marching Band Championships as well as cities such as Cincinnati; Washington D.C.; St. Louis, Missouri; Orlando, Florida; Philadelphia, Pennsylvania; and New York City.

He has also been a member of the National Honor Society, Student Technology Leadership Program, and Humane Society. He has also served as the vice-president of GRC's Student Financial Center, Cardinal Trust Bank, receiving an award for effort above and beyond the call of duty, and technology editor of the yearbook staff.

Parker has been recognized by Who's Who Among American High School Students and the National Council on Youth Leadership. He has been a three-year member of the principal's list, and four year member of the honor roll.

Audio Video TV & Appliance
886-9682 • Mon.-Sat., 9:00-5:00

Due to the recent fire that destroyed the business of Mike's B&W TV and Appliance, we would like to refer our customers to the following service and repair numbers:

TVs & VCRs	297-3547
Home & Car Stereos	432-8132
Appliances	789-7036

GOSPEL SINGING

There will be a gospel singing, June 5th, at the Bull Creek Trade Center on U.S. 23, beginning at 4 p.m. Everyone is welcome to attend and participate.

For more information, please call 886-3726 or 874-9567

Revival

Martin Branch Freewill Baptist
Estill, Kentucky

Evangelist, Brother Ronnie Spriggs

Beginning Friday, June 4th, 7 p.m.
Going thru ?
Everyone Welcome
Pastor: Wayne Stephens

For information, 358-4030

Evangelist Eugene Haney will be preaching at Zion Deliverance Church, Saturday, June 5, at 6 p.m. Everyone welcome.

BIG SANDY MORTGAGE CO. INC.

Now In Our New Location

1320 Watergap Road, Prestonsburg, Kentucky 41653
One mile from Rt. 80 / 23 intersection, next to the Cardinal Mart

Virgil R. Johnson - president, and staff would like to invite everyone to come by and see them at their new location.

BIG SANDY MORTGAGE CAN HELP YOU WITH:
Debt Consolidation • Lower Monthly Payments
Improve Your Cash Flow Each Month • Home Improvements

NO EQUITY REQUIRED FOR HOMEOWNERS
Fast Cash Consolidation—Even If You Have Slow Credit

Apply by phone • Quick Pre-approval!!! Call today for a home loan
(606) 874-1877 or (800) 211-8197

Home Equity Loans

Card of Thanks

We, the family of Letisha Yates, would like to thank everyone for prayers, flowers, cards, and overwhelming support through our time of need. May God carry your families as He has ours.

THE FAMILY OF LETISHA YATES
Donald, Judy, Loretta, Jason, and Stephen

Card of Thanks

The family of Bonnie Shepherd Elkins would like to extend their appreciation to all those friends, neighbors and loved ones who helped comfort them in any way during their time of sorrow. Thanks to those who sent food, flowers, prayers, or spoke comforting words; the sheriff's department for their assistance in traffic control; and the Hall Funeral Home for their kind and professional service.

THE FAMILY OF BONNIE SHEPHERD ELKINS

Card of Thanks

The family of Alben Richard Cooley wishes to thank all of those who were so kind and considerate during our time of grief. We want to thank those who sent flowers and gifts of love. We are especially grateful to the Regular Baptist ministers for their comforting words; the sheriff's department for their assistance in traffic control; and the Hall Funeral Home for their kind and efficient service.

THE FAMILY OF ALBEN RICHARD COOLEY

Card of Thanks

The family of Clifford Akers would like to take this opportunity to thank everyone for their help in the loss of our loved one: those who sent food, flowers, prayers, or spoke comforting words. We are especially grateful to Clergyman Mark Tackett for his comforting words; the sheriff's department for their assistance in traffic control; and the Hall Funeral Home for their kind and professional service.

THE FAMILY OF CLIFFORD AKERS

Card of Thanks

The family of May Prater wishes to gratefully acknowledge the thoughtfulness and kindness of friends, relatives, and neighbors in the loss of our loved one. Thanks to all who sent food, flowers, prayers, or spoke comforting words. We are especially grateful to Clergyman Mitchell Shepherd for his comforting words; the sheriff's department for their assistance in traffic control; and the Hall Funeral Home for their kind and professional service.

THE FAMILY OF MAY PRATER

Local student receives Patterson scholarship at EKU

Serabeth Sammons, Prestonsburg, daughter of John and Connie Sammons, is one of six high school seniors across the Commonwealth to receive the Opal and Kermit Patton Scholarship in Eastern Kentucky University's

Department of Management and Marketing. The Opal and Kermit Patterson Memorial Endowment Scholarship Fund was established by an estate gift of more than \$800,000 from the two former EKU faculty members.

The couple died in an automobile accident in 1997. Kermit Patterson taught 1955-82 in EKU's College of Business, while his wife, Opal, taught in the Department of Biological Sciences 1956-68. She also was an Eastern

graduate, receiving a master's degree in education in 1958. To be considered for a Patterson Scholarship, a student must achieve a minimum 2.4 ACT score and cumulative 3.0 GPA and submit an application form with three letters of reference. In addition, consideration is given to evidence of leader-

ship activities and work-related activities. The scholarship is \$700 a semester for two semesters and is renewable annually provided the recipient earns an overall GPA of at least 3.0 each academic year and continues to demonstrate leadership. Eastern's Department of

Management and Marketing offers baccalaureate degrees in general business, management (with an option in human resources) and marketing (with options in business logistics, marketing promotion and retail marketing). For more information, call 606 622-1377.

Mama Mia!

Festival spotlights Italian heritage

The 13th annual Seedtime on the Cumberland Festival, June 10-13, at the Appalshop in Whitesburg will celebrate Appalachian culture, with a special emphasis this year on southern European — particularly Italian — influences.

The festival begins Thursday evening with a presentation of stories and music by members of Appalachian families of Italian descent at 7:30.

Literature of the mountains will be the focus of a workshop and readings on Friday, beginning at 11 a.m. at the Harry Caudill Library. The activity is hosted by the Southern Appalachian Writers Cooperative.

Also on Friday, a crafts fair and demonstrations, food booths and Street Corner Cafe tent will open on the Appalshop grounds. Artisans from southeastern Kentucky and southwestern Virginia will show their handiwork and demonstrate chairmaking, blacksmithing, basketmaking and woodcarving.

At the Street Corner Cafe, musicians and storytellers will share their talents. Inside the Appalshop Gallery will be art by Angie DeBord and Pam Meade.

Friday's program continues at 5 p.m. with a performance in the Appalshop Theater by the Cowan Youth Group, whose original work is drawn from family histories and stories.

Later in the big tent will be performances by Carla Gover and Mitch Barrett, performing contemporary mountain music; Carpetbag Theater from Knoxville, Tennessee; Jim Costa on the banjo and mandolin, and the New Ballard's Branch Bogtrotters with high-energy string-band music.

Saturday activities begin with the open stage at 11 a.m. At noon, film screenings will feature work from the Appalachian Media Institute, Community Media Initiative and Appalshop Film Union. At 1 p.m., a dance and performance workshop will be led by Tommy Bledsoe.

The Paranoix and Poor Puppet Theater will put on a show at 3:30 p.m. in the Appalshop Theater, and at 4:30 p.m. a special tribute to Buck Maggard will be conducted.

Featured performers on Saturday night, beginning at 7 p.m., are John and Jane Harrod with old-time string music; Lee Sexton Band with

energized Bluegrass; Northern Kentucky Brotherhood singing a cappella gospel harmonies, and Wayne Henderson on guitar.

An old-time gospel sing will close out the festival on Sunday, beginning at 1 p.m.

All activities are free, except the showcase concerts on Friday and Saturday nights, which cost \$7.

Performances will be broadcast on WMMT, 88.7 FM, Appalshop's community radio station. They can also be heard on the Internet at Appalshop's web site, <http://www.appalshop.org> through links to WMMT.

Early Times 1/2 gal. \$15.99
Doral ctn. \$13.40 + Tax
J & J Liquors
 Betsy Layne • 478-2477
SURGEON GENERAL'S WARNING: Cigarette smoke contains carbon monoxide.

Cleo's Interior Decorating, Inc.
 W. Mountain Parkway, Prestonsburg • 886-6061

FINANCING AVAILABLE
90 DAYS SAME AS CASH • 12 MONTHS NO INTEREST

30% Off
 All Custom Draperies Sheers and Top Treatments

Bruce Hardwood Flooring

Wood and Mini Blinds 70% off

Large Selection of 15-Ft. Berber & Plush Carpet In Stock \$6.99 & \$7.99 yd.

10-Yr. Warranty

28 Years of Honest, Dependable Service!

Kentucky Central Life creditors to get \$50 million

Kentucky Insurance Commissioner George Nichols III announced recently that he is distributing \$50 million on behalf of policyholders and the guaranty associations protecting them when Kentucky Central Life Insurance Co. became insolvent.

The money comes from the sale or settlement of assets involving the former Lexington-based insurance company.

Franklin Circuit Judge William L. Graham approved the distribution as requested by Nichols, who serves as Liquidator of the company.

"We have now repaid \$177.2 million to policyholders and the guaranty associations who stepped in to assure Kentucky Central policies were honored," Nichols said. "This latest round of money comes from our great success in recent months of selling Kincaid Towers and reaching a \$10.95 million cash

and property settlement with former Gov. Wallace Wilkinson."

This is the third payment to policyholders and to life and health guaranty associations who loaned money or provided reinsurance coverage to Jefferson-Pilot Life Insurance Co. when it assumed and honored a majority of the existing policies. Added to today's \$50 million distribution was \$37.2 million in June 1998, \$40 million in May 1997 and \$50 million in February 1996.

For policyholders who chose not to participate in the reinsurance program or were not covered by the guaranty associations, distributions are made directly to them.

As insurance commissioner, Nichols is responsible for overseeing one of the nation's largest insurance insolvencies and liquidations. Kentucky Central was declared insolvent and ordered into liquidation in August 1994.

Highlands Massage Center



Ella D. Litz, RN is proud to announce the Grand Opening of **The Highland Massage Center**. Located in the new office complex of **Dr. Phillip Simpson, DC @ 331 University Drive**. My new office hours are Monday, 12-6; Wednesday and Friday, 11-6. Any previous appointments will be taken care of.

I offer several types of massage: relaxation or energizing massages, special attention areas; and, of course, the best foot massages this side of Tibet. Remember, appointments are recommended, but walk-ins are welcome. You've given to everything else, now its time to give something to yourself. Special scheduling can be arranged, if you don't fit into ours, Just Call! I'm looking forward to seeing you all at the clinic.

eMail: highlandmassage@hotmail.com

(606) 886-1416 or 789-5421

TEAM MAYO
 ALL RCA BIG SCREEN TELEVISIONS ON SALE!

\$100
 OF FREE PAY PER VIEW PROGRAMMING!*

JUST BUY A DIRECTV SYSTEM AND SUBSCRIBE TO TOTAL CHOICE PROGRAMMING!

SELECT CHOICE PROGRAMMING OVER 40 CHANNELS \$19.99

TOTAL CHOICE PROGRAMMING OVER 95 CHANNELS \$29.99

\$70 VALUE INSTALLATION KIT \$9.99

WITH PURCHASE OF DIRECTV SATELLITE SYSTEM

\$39.99 SATELLITE SURGE PROTECTORS

***\$69.99**

RCA DIGITAL SATELLITE

***FREE DIGITAL SATELLITE WITH PURCHASE OF ANY RCA TV IN STOCK!**

TEAM MAYO
 520 SOUTH MAYO TRAIL, PIKEVILLE
 "QUALITY ELECTRONICS, MORE AFFORDABLE"
432-8132

RCA P56930BL \$1799.

- 56"
- 2 TUNER P-I-P
- SRS SOUND
- REMOTE
- DIGITAL FILTER
- GUIDE PLUS
- ROME THEATER

*FIRST TIME PURCHASERS AND MEMBERS OF DIRECTV ONLY. SOME RESTRICTIONS DO APPLY. CALL TEAM MAYO FOR ALL DETAILS AT 404-432-8132. THIS IS A LIMITED TIME OFFER OF TEAM MAYO AND PEGASUS SATELLITE TELEVISION. PRICES SALES NOT ELIGIBLE.

Grand Opening in Floyd and Magoffin Counties

*The Bank
for Your Life*

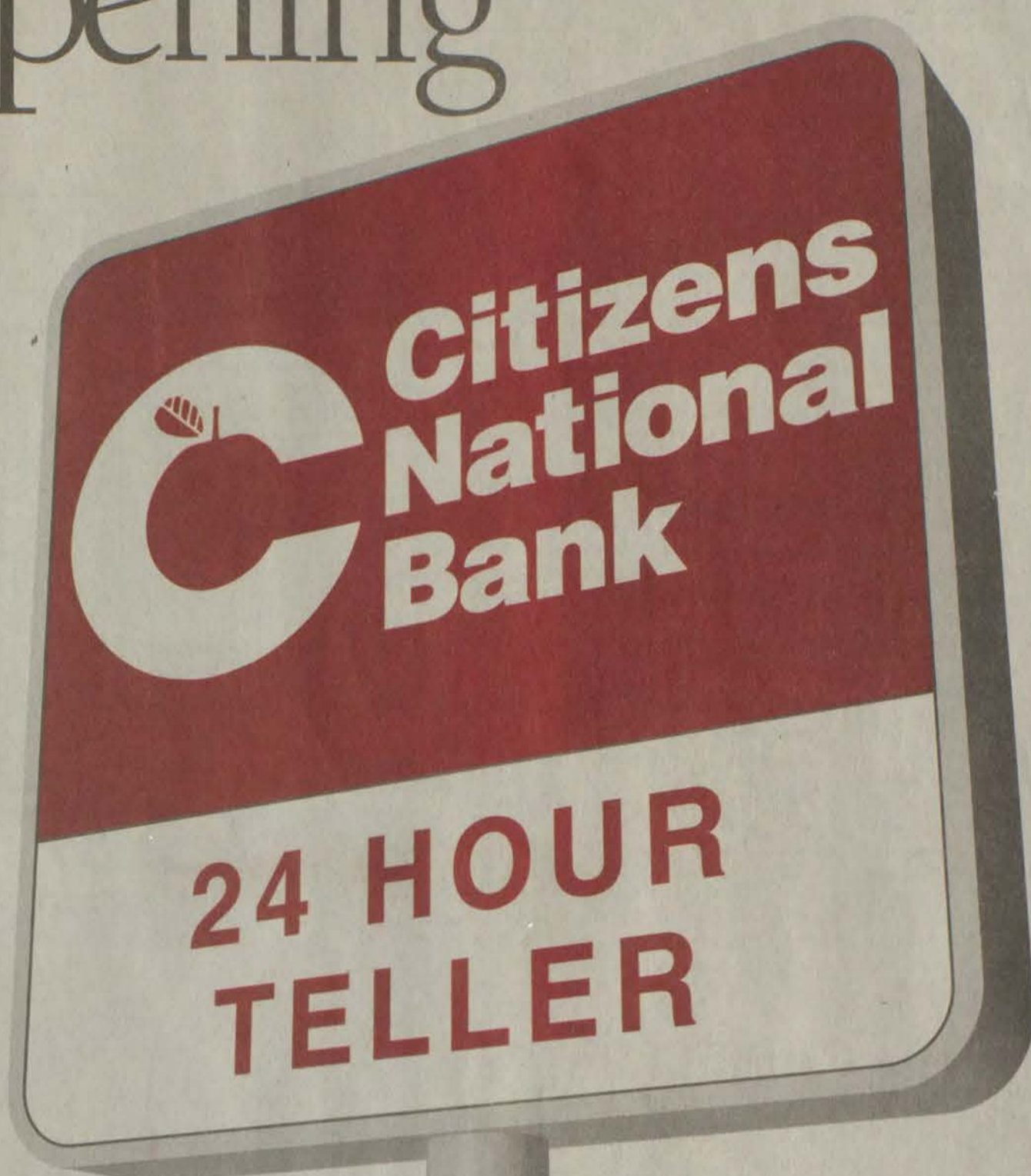

CITIZENS SUCCEEDS RETIRING JOSEPHINE

After 108 years in Floyd and Magoffin Counties, The Bank Josephine is retiring its name. Its successor is one you know... CITIZENS NATIONAL BANK... the largest bank serving Johnson County and the second largest banking company in the Big Sandy region. Because we want to be #1 with you, we will always try harder to exceed your expectations for honest hometown banking. The Citizens family of friendly and efficient people who know their customers by name will be there to handle your banking needs. Now, they will have more resources to do a better job. You'll be able to use all 20 Citizens National Bank locations and ATMs (without extra fees) throughout the Big Sandy Region. Improved checking, savings, loans and IRAs are just some of the benefits you will receive from Citizens National... the bank for your life.

GRAND OPENING CELEBRATION

During the Grand Opening Celebration, you can learn more about the benefits of banking with Citizens National and be rewarded! You'll find superior checking products like Freedom, Advantage 10, Check\$mart, Bonus Banking and a Premier Investment Account for individuals and small businesses. You will find we have made it fast and easy to apply for home equity lines of credit, bill consolidation loans, auto loans, residential mortgage loans and consumer loans. We can help you to establish a traditional IRA, new Roth IRA or Education IRA. Open an account during the Grand Opening Celebration and you're immediately eligible to draw for Citizens National Instant Rewards!

REGISTER TO WIN

You'll be a winner when you bank with Citizens National, but we want to make it a fun relationship, too. So, every time you visit a lobby of Citizens National Bank during the Grand Opening celebration, register to win great prizes like a trip to Myrtle Beach, color TV, tickets to Kings Island and more... one prize winner from each branch.

Winners to be announced Thursday, June 17, 1999 in the Salyersville Independent and Friday, June 18, 1999 in the Floyd County Times and Paintsville Herald.

11 CONVENIENT BIG SANDY REGION LOBBY LOCATIONS:

FLOYD COUNTY (606) 886-4000

FRONT AVENUE BRANCH
106 N. Front Ave., Prestonsburg
PRESTONSBURG BRANCH
550 North Lake Dr., Prestonsburg
ALLEN BRANCH
6474 Rt. 1428 (just off US 23 So.), Allen
GARRETT BRANCH
6690 Ky. Rt. 550, Garrett
HAROLD BRANCH
69 Penhook Plains Rd. (just off US 23 So.), Harold
LEFT BEAVER BRANCH
9674 Rt. 122, McDowell

MAGOFFIN COUNTY (606) 349-8800

SALYERSVILLE BRANCH
615 East Mountain Pkwy., Salyersville

JOHNSON COUNTY (606) 789-4001

MAIN OFFICE
620 Broadway, Paintsville
MAIN STREET BRANCH
340 Main Street, Paintsville
MAYO PLAZA BRANCH
333 Mayo Plaza, Paintsville
VILLAGE PLAZA BRANCH
1709 Euclid Ave., Paintsville

PLUS 9 FREE-STANDING ATMs:

FLOYD COUNTY:
Allen Happy Mart
Prestonsburg Exxon Tiger Mart
Prestonsburg Village Shopping Center
Vance Quick Mart & Subway

JOHNSON COUNTY:
Brown's Happy Mart
Hilltop Market
Paintsville Foodland
Staffordsville Happy Mart

LAWRENCE COUNTY:
Sunoco Express Food Mart

MEMBER FDIC

© 1999 BAKER COMMUNICATIONS



FLOYD COUNTY
Sports

Section

B

Serving Floyd County since 1927

Clark could be spark

Tennis
Jeremy Clark



Betsy Layne freshman Jeremy Clark is a one-man tennis team, but he hopes that the success he has found the last two years will inspire others to get into the sport and that tennis will pick up at the high school.

Clark will represent Floyd County in the state tennis meet this weekend at the UK Shively Complex Tennis Courts after winning the regional title at Ashland last week.

Clark said winning the meet as a freshman was very gratifying and a challenge.

"It feels real good to win the region at such a young age," he said. "It helps me to gain more confidence as a player and makes me want to excel more. There were a lot of good players down there and on a given night, they could have beaten me."

Clark, the number one seed in the regional meet, breezed through the regional meet winning over Rowan County's Rob Johnson in the first round by 0-1. He handled Paintsville's Kyle Sellers in round two in two sets, 6-3, 6-3.

After eliminating Ty Habley of Russell in the semifinals, 6-0, 6-0, Clark defeated the two seed, Tom Hannah of Russell in the finals of the regional meet, 6-2, 6-1.

"I played real well in the meet," said Clark. "I hit some good ground strokes and I felt I played well."

While his high school does not have a team, Clark has gotten needed help from other sources.

"Mr. (Sean) Ousley (athletic director at Betsy Layne) has helped me quite a bit this year," said Clark. "My dad (Darryl Clark) had helped me a lot and, of course, Bobby Hamilton at Prestonsburg has been gracious enough to allow me to ride the bus with him to meets. He has let me practice with him and he has helped me set up some matches."

Clark said he played "every single match" representing Betsy Layne High School.

"I hope next year they will show a little more support," he said.

Clark was runner-up in the region as an eighth-grader last year. He advanced to the second round where he faced the state's seventh seed.

"The first round, which I won, I had a tough three-setter," he said. "But it was fun and good experience for me. It gave me a little bit insight to the kind of competition that is down there. So I should be ready this year."

Clark said he is not sure if he will be seeded in this year's state meet even though he was sent seeding information.

"There are some pretty good players down there," he said. "I would be lucky if I were seeded."

While Clark has excelled in other sports as

(See Clark, page two)



ED TAYLOR
 times sports editor

After the holidays

I hope everyone had a great Memorial Day holiday and you enjoyed the long weekend.

Sometimes it is good to have that extra time with family but there's always the danger of eating too much. Well, I tried to watch it as much as I could, but I did enjoy a cookout with friends on Monday.

I received a very nice invitation from the Betsy Layne girls basketball team to attend their banquet Monday evening, but was not able to make it. It wasn't that I didn't want to, but just could not find time.

I don't get to sit and ponder things very much but I had a rare chance to sit and do some thinking Monday and was looking at the schedules that lie ahead the next few months.

Do you realize that the 1999 football season will be upon us before we know it?

I've had a chance to talk with some of the returning players, as well

as coaches, and boy, are they excited.

The last I heard, Prestonsburg will be playing their home games at the Prestonsburg stadium this year after all. The old bleachers will come out but temporary ones will be put in place. The old bleachers had been condemned.

Prestonsburg was to open the season against Moagoffin County, but we understand the Hornets pulled out of the deal (another commitment they say) and Prestonsburg may have just nine games this season if a replacement team cannot be found.

After just three home games last year, Allen Central will play

(See Sports, page two)

Thornsberry Big Winner at the Ridge

by James Trimble
 Track Writer

In front of a large crowd last Saturday night Shannon Thornsberry won the Morris Isaac and James Meadows Memorial Race at Thunder Ridge. But there were to be some surprises in store for the drivers and the race fans.

Instead of running for \$1,200 to win, thanks to the donations by Miller Brothers, Kinzer Drilling and May Blocks and many other businesses, the purse quickly grew to \$2,000 to win and \$1,100 for second, which made the racing action more intense and exciting for the fans and the drivers.

First on the night schedule was the qualifying session for all the classes except the Road Hogs who drew for their heat race, and the Bombers was led in qualifying by T23 Keith Tincher with a time of 21.70.

Next to qualify was the Modifieds, and the 10c of Gary Combs set the pace with a time of 20.21. Next was the Late Models, and No. 17 Shannon Thornsberry blistered the track with a time of 17.85 to also win a \$100 bonus from Miller Brothers for his efforts. Super Bombers was led in qualifying by No. 19 Jamie Slone

with a time of 20.11.

The first of two Bomber heat was next with T23 Keith Tincher and 62 Joel Jenson on the front row. In a very action-packed six lap heat, Tincher led the first five laps, but on the final lap Jenson was able to work his way around Tincher to take the heat.

The second heat had 2x Tandy Spurlock and 0 Freddie Brock on the front row. Spurlock was able to get the advantage on Brock at the green and went on to win heat two with little problem.

The first of two Modified heats was next with the 10c of Gary Combs and the J7 of Greg Gibson

on the front row, Combs was able to gain the advantage on Gibson at the green and hold off Gibson to take the win in the heat.

Heat two had the 69 of Tim Moore and the L33 of Randell Lester on the front row in a very

(See Thornsberry, page three)



Powder puff winner

Susan Sarah Bartley won the first women's powder puff feature at Thunder Ridge this past Saturday night. Bartley was presented a trophy for her victory

Sports

(Continued from page one)

eight at home this season with only two games on the road. The Rebels had a fine season last year (not competing in the district) and is expected to come back with a strong team this season.

Again, they will not compete for a district title.

The Rebels will hold their own gridorama this season.

It must have been real hard to pick an all-conference team this year, especially in softball. This is a difficult process to do, especially with so many outstanding players this year. Jennifer Risner had a great season and is perhaps the best third baseman in the conference but was left off the list. Denise Jones, Betsy Layne catcher, had a season that many

only dream about, but she was not named to the squad.

In baseball district play, Jon May was outstanding for Prestonsburg, but was neglected on the team. Jon had a great tournament as well as a great season. We could name others.

Coaches have long said they do like to pick an all-conference or all-tournament team. When it is their choice, they are instructed to not vote for any of their players. May I ask, who knows the players better than their own coach.

It is sad to say, but some coaches will not vote a deserving player from the opposing team because it might knock their top player from getting the most votes, so therefore they vote for a lesser player. This is not fair.

Perhaps when naming an all-conference team, players should be named by positions. In other words, an all-conference catcher, first baseman, third baseman, etc. Or how about naming a first team, second team and third team. All others getting votes will be honorable mention.

I had phone calls about it, but I had no vote in it at all. It was tough for the coaches, it would have been difficult for me as well.

I would like to see an all 58th District Senior All-Star team named with the same in each of the other three districts. Then after the state tournaments are all over, bring all four teams to a site and have an All-Star tournament. The same format could be used in basketball as well.

Remember the one year we had all-star teams from the 13th, 14th, 15th, and 16th, gather for an All-Star doubleheader.

How about this?: This basketball season have a men's doubleheader (involving the four county schools) and the gate receipts going to a scholarship fund to help those who need help in getting in college. The games could be part of the regular season schedule of conference games.

Until Friday, good sports everyone, and be good sports!

Attention Builders and Homeowners!

East Ky. Metal is now manufacturing roofing and siding in Prestonsburg, KY.

Orders custom cut to the inch, metal trims, doors, screws and insulation.

East Ky. Metal
3095 S. Lake Dr., Prestonsburg (next to East Ky. Roof Truss, Co.)
606-889-9609 or 606-886-9563

Greathouse, Coleman Nunnery swing bats

Shelly Greathouse, Brooke Coleman and Kimi Nunnery carried some heavy bats for the Prestonsburg

Lady Blackcats, and senior Brandi Slone was throwing "B.B.'s" at the Belfry Lady Pirates en route to a 4-3 win in the opening round of the girls 15th Region softball tournament at Pikeville Monday night.

Greathouse, Coleman and Nunnery collected two hits each in the win while Slone struck out 11 batters and surrendered only two hits to the Lady Pirates. She walked 10 batters in the contest. Stacy Goble had a fourth inning double for the Lady Blackcats.

Stacy Gilliam and Heather Leedy collected the only two hits off Slone. Leedy singled in the third and Gilliam had a leadoff single in the seventh.

Prestonsburg took a 1-0 lead in the first inning on a one out double by Greathouse who scored on Coleman's RBI single. Coleman was retired trying to steal second base.

Belfry tied the game at 1-1 in their half of the third inning. Melanie Childers walked with one out, stole second and moved to third on a wild pitch before coming home on Lesley Heasley's run producing single.

In the bottom of the third, Prestonsburg went up 2-1. Angela Howell reached on an error and scored when Coleman's ground ball to short was misplayed.

Belfry would not go away and came back with a run of their own in the fifth inning for a 2-2 game. Childers reached on a fielder's choice and scored on a bases-loaded walk to Heasley. Slone got Leedy on a fly ball to right fielder Stacy Goble to end the threat.

The Lady Blackcats pushed home

two runs in the bottom of the fifth to lead 4-2. Greathouse collected her second hit of the game leading off the inning. Coleman singled with one out and Nunnery singled to load the bases. Margaret Damron walked sending Greathouse home. Coleman eventually scored on a wild pitch.

Gilliam led off the Belfry seventh with a base hit. Slone got Heather Leedy on strikes and retired Heasley on a fly ball to Coleman in center-field. But Veronica Leedy's ground ball to short went through the legs of

Conley to score Gilliam. Leedy was erased on a play at second for the final out of the game.

Belfry stranded 10 runners in the game. Belfry had one error, Prestonsburg left eight runners on base. They left the bases loaded in the fifth inning.

Veronica Leedy suffered the setback for the Lady Pirates, but was impressive in the outing.

"Both pitchers pitched well," said Prestonsburg coach Bridget Clay. "Both teams put the ball in play and

we were fortunate enough to come out with the win.

"Brandi looked pretty good. It was a tight game until the seventh. I think the competition level is getting closer with all the region teams."

Prestonsburg's defense did not have too much to field but played well until the seventh when they committed their two errors.

Prestonsburg improved to 20-10 on the season. Prestonsburg faced Johnson Central in a semifinal game yesterday.

RALPH'S TIRE SERVICE

Auxier, KY

606-886-8806

Open 8-5, Mon-Fri.; Sat. 8-12 noon

NEW TIRES

P235/75R/15
\$47.95 & UP

P185/75R/14
\$34.95 & UP

P155/80R/13
\$28.95 & UP

P265/75R/16
\$69.95 & UP

MOUNTED & BALANCED

Used Police Cruiser take-offs

Goodyear Eagle
P225/70SR/15
Other used tires



Boys Floyd County All-District Team

Mike's B&W TV

Audio Video TV & Appliance

Due to the recent fire that destroyed the business of Mike's B&W TV and Appliance, we would like to refer our customers to the following service and repair numbers:

- TVs & VCRs 297-3547
- Home & Car Stereos 432-8132
- Appliances 789-7036

Clark

(Continued from page one)

well as tennis, he feels tennis is the sport to ride on.

"I look at tennis as more of a challenging sport," said Clark. "I like to play it more than any of the other sports. The other sports, I like to play them for recreation and fun."

"These past two years I have really had to work hard to maintain a good position in the state. I need to continue to play good and I have some good experiences and bad experiences. I am trying to work hard at getting better and making some progression each day."

Clark said he hits the clay courts four times a week in working out.

"Once a week I go down to Ashland and hit with my teach-

ing instructor, Tom Collins," said Clark. "My dad and I play a lot of tennis. There is not that much competition around here so I play against my dad or Mr. Hamilton."

Clark said he believed tennis

was a growing sport in Floyd County and would like other schools take it up.

"Tennis is a great individual sport," he said. "It's a physical sport and you have to work at it. Hopefully, I will get a good draw

this year in the state and go farther. If I get seeded that would be great. I'm hoping to make it through the first two rounds. I will just have to wait and see what is down there."

Mountain Christian Academy

P.O. Box 1120, Martin, Ky. 41649

2ND KINDERGARTEN CLASS NOW AVAILABLE!

Now Accepting Enrollment Applications K-8th Grade for 1999-2000 School Year



SCHOOL STARTS AUGUST 12TH!

EDUCATION

- * Self-Contained Classroom
- * ISACS Accredited
- * Highly Qualified Teachers
- * Enrichment Programs include: German, Spanish, Japanese
- * Excellent Curriculum
- * Music, Art, Chorus, Computers, P.E.
- * Limited Class Size
- * Athletics, Academic Teams, Science Club, Photography Club
- * Emphasis of Christian Values
- * Student Government Association
- * Non-Denominational



Bus Transportation Available

FOR MORE INFORMATION CALL (606)285-5141

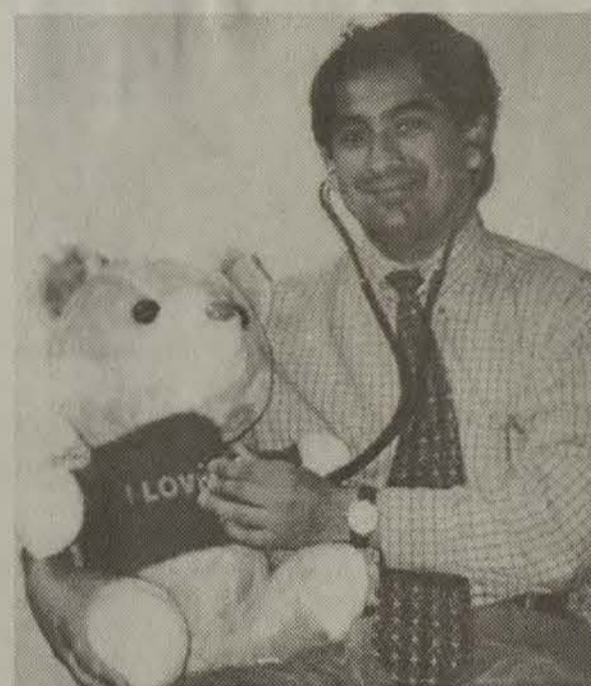

Dr. Saifullah Treats a Special Friend

Dr. Saifullah, the pediatrician at Mud Creek Clinic in Grethel, knows that children are special people. Just ask him--

"I love children. I love to interact with kids...playing with them and seeing their smiling faces."

For your child's sake, you want a person that makes them feel comfortable. For your sake, you want someone who is experienced.

From newborn checkups to immunizations, your child's health and well-being are his greatest concerns. Dr. Saifullah is a Board Certified physician specializing in pediatrics. He has hospital privileges at both Highlands Regional Medical Center and Pikeville Methodist Hospital.

Dr. Saifullah is now accepting new patients. So bring your child and have your child bring his/her "special friend." Dr. Saifullah will treat them, too.

To schedule an appointment call: 587-2200 or 886-1242 weekdays 8:00 am - 4:30 pm and Thursday until 7:00 pm.

BIG SANDY HEALTH CARE

Mud Creek Clinic
Grethel

606 587-2200 or 606 886-1242

A proud tradition of providing access to quality health care.

Thornsberry

action-packed heat that saw lots of side-by-side racing for second on back, but Moore was able to stay out of trouble and take heat two.

Late Model heat one was next with the 17 of Shannon Thornsberry and the 18 of Brandon Kinzer on the front row. In a real close battle for the top spot, Thornsberry was able to hold off Kinzer to win the heat.

Heat two had No.1 Eddie Carrier Jr. and 39 Henry Hornsby on the front row at the drop of the green flag and when the checkered flew Carrier was the winner of heat two.

Super Bomber heat had the 19 of Jamie Slone and the 43k of Kevin Hall on the front row at the drop of the green, but Hall was able to gain the advantage on the first lap and would win the heat with Slone right on his bumper the entire race.

Road Hogs heat had J17 Jimmy Arnett and the 926 of Joe Stanley leading them to the green. As always the Road Hogs were giving the fans some of the best action of the night with plenty of door-to-door action that saw the B17 of Brandon Johnson come from fifth starting position to pickup the heat race victory.

Bomber Feature was next with the No.62 Joel Jenson on the pole, and alongside Jenson was the 2x of Tandy Spurlock. At the drop of the green flag, Jenson jumped out to the early lead followed closely by Spurlock and Tinscher. The leaders raced bumper-to-bumper for most of the 15-lap feature, but in the end the No.62 Joel Jenson was able to hold off the rest of the field to claim the victory.

Coming in a close second was 2x Tandy Spurlock. Third was T23 Keith Tinscher, fourth was No.34 Tommy Lackey, and rounding out the top five was No.77 Randy Fannin who made his way up from his 10th starting position to finish fifth.

Modifieds feature race was next with the 10c of Gary Combs and 69 Tim Moore leading them to the green. In a caution field race that kept the field tight, the racing was heavy with a lot of rubbing and action that saw the No. 13 Glen May start near the front but go to

the back during a caution. He was able to work his way back toward the front to finish in an impressive third place. But Combs led from flag-to-flag picking up the victory. Coming in a close second was 69 Tim Moore, third was Glen May, fourth went to Jason Johnson, and fifth was Allen Turner.

Late Model feature was next with the 17 of Shannon Thornsberry and the 1 of Eddie Carrier Jr. on the front row. At the drop of the green, Carrier jumped to the front but Thornsberry was there to battle back for the lead. Carrier was able to hold him off.

Meanwhile a battle developed for third as No. 10 Paul Harris, who started the race in fifth position, was trying to get by No.18 Brandon Kinzer. The top four cars were running nose-to-tail for most of the early laps. Then Harris was able to get under Kinzer for third and take that position. Harris then set his sight on the leaders. On lap 13 Harris and Thornsberry got together, picking the back of Thornsberry's car off the ground but luckily not wrecking.

Meanwhile Harris slowed on the track, bringing out the caution. Harris went to the pits with steering problems and never returned. When the green came back out, Carrier was still the leader with Thornsberry in second, but a few laps later Thornsberry was able to get a fender alongside Carrier and take the lead and not look back, taking the feature win and the \$2,000 first place money. Eddie Carrier Jr. was able to hold on to second, third was No. 18 Brandon Kinzer, fourth was No. 39 Henry Hornsby, and fifth was No. 28 Chucky May.

Super Bomber featured 43k Kevin Hall and 19 Jamie Slone on the front row. Hall was able to jump out to the early lead, followed closely by Slone. They ran nose-to-tail the entire race with Slone trying to find an opening to get around him. As they came to the white flag, Slone looked to the low side of the track, but Hall was there to shut the door and as they came to the checker, Hall was able to keep Slone in his rearview mirror and pick up the victory.

Following the No 43k of Kevin

Hall to the line was No.19 Jamie Slone in second, third was the no. 5 of David Clifton, fourth was no. 44 Philip Nickel, and rounding out the top five was the 24 of Micheal Howard.

Road Hogs feature would be the last race of the evening with B17 Brandon Johnson and 18k John Henson on the front row. At the drop of the green flag, Johnson took the lead followed closely by Henson and no. J17 Jimmy Arnett. Then on the eighth lap, the No. 97 of Jared Hale went over the turn four banking, hitting the fence and flipping on its side. The race was stopped, but Hale was OK.

After they got Hale's car to the pit, the race resumed with Johnson still leading, and at the finish the B17 Brandon Johnson was able to hold on to win the Road Hog feature. Second went to the 128 Keith Branham, who was able to get by Henson on the last lap, third was 18k John Henson, fourth was no.12 Gene Layne, and fifth was No. 926 Joe Stanley.

Next week will be another exciting evening of racing action with a full program in all classes. With the Super Bomber and the Bombers running for the biggest money yet in their classes this year \$700.00 to win in both classes should bring out a lot of the best in all the drivers as they try to take the winners share home. Both division have proven to be very competitive this year and we should expect more of the same this coming week. As the weather gets hotter so does the racing action at ThunderRidge. Also check out the latest points updates in all classes at Thunder Ridge at Thunder Ridge official web site and if you have any questions, e-mail me at jamestrimble@hotmail.com. Web address is www.thunderridgefaceway.com.

THUNDER RIDGE POINTS AS OF 5/31/99

LATEMODELS	
1st Shannon Thornsberry	489pts.
2nd Paul Harris	478pts.
3rd Eddie Carrier Jr.	283pts.
4th Ronnie Cole Jr.	224pts.
5th Chucky May	223pts.

6th Henry Hornesby	172pts.
7th David Powers	161pts.
8th Bobby Barely	149pts.
9th Brandon Kinzer	149pts.
10th Jim Lemaster	144pts.

MODIFIEDS

1st Tim Moore	617pts.
2nd Gary Combs	519pts.
3rd Kurt Hofsess	377pts.
4th Greg Ison	367pts.
5th Glen May	357pts.
6th Jason Johnson	347pts.
7th Allen Turner	310pts.
8th Randell Lester	292pts.
9th Jim Isom	274pts.
10th Jerry Wicker	248pts.

SUPER BOMBERS

1st. Jamie Slone	663pts.
2nd. Kevin Hall	589pts.
3rd. Micheal Howard	519pts.
4th. Brandon Mason	413pts.
5th Steve Stolling	323pts.
6th Barton Ratliff	275pts.
7th Billy Stumbo	223pts.
8th Danny Smith	185pts.
9th Brent McCormick	183pts.
10th David Clifton	168pts.

BOMBERS

1st Tandy Spurlock	501pts.
2nd Keith Tinscher	470pts.
3rd Danny Lowe	443pts.
4th Johnny Layne	330pts.

5th Dennis DeBoard	329pts.
6th Joel Jenson	274pts.
7th Tommy Lackey	254pts.
8th William Harris	133pts.
9th Keith Branham	110pts.
10th Andy Walters	108pts.

ROAD HOGS

1st Brandon Johnson	483pts.
2nd Randy Fannin	177pts.
3rd Jimmy Arnett	170pts.
4th Dennis Bartley	152pts.
5th Keith Branham	80pts.

Early Times 1/2 gal. \$15.99
Doral ctn. \$13.40 + Tax
J & J Liquors
 Betsy Layne • 478-2477
SURGEON GENERAL'S WARNING: Cigarette smoke contains carbon monoxide.

Pick up your bluegrass game booklet at the Floyd County Times

Why Pay Retail??

Front Doors Are Our Specialty!
 Factory Direct Pre-Hung Exterior Door Units...At Super Discounts!
 STEEL • FIBERGLASS • MAHOGANY
Bring A Truck!!
 6 Panel Steel...\$75"
 9 Lite Steel\$119"
 6 Panel Fiberglass ..\$149"
 5' Steel Patio..\$275"
 3' Oak\$395"

Toll-Free: 1-877-244-3667

REGENCY DOOR OUTLET

Tues.-Fri. 9:30 a.m.-6 p.m.
 Saturday 10 a.m.-5 p.m.
 Sunday & Monday, Closed
 2519 Regency Rd. Lexington, Ky.
 Jim Calhoun/Owner, Manager

Lowest Prices on Vinyl Siding in the Mountains!

Lo-MOR SUPPLY
 MASTIC®-THE NATIONS FINEST VINYL REPLACEMENT WINDOWS

- Unbeatable energy savings
- Custom fit - no installation mess
- Never requires painting
- Sashes tilt-in for easy cleaning

Hwy. 680 Minnie, KY
 (606) 377-0502
 (606) 377-0503
 1-888-307-0115

Mastic, VISA, AMEX-Disc. Accepted

Making A Difference

Bible Conference

Parkway Baptist Church

1428 South - Prestonsburg

Alan Carr
 Feature Speaker
June 7-11
 7 p.m.

Senior citizens we need you!
 A delicious dinner will be served after each morning session

Guest Preachers
 Bill Jones
 Richard Spencer
 Don Crisp
 Gary Fish
 William Reeves
 Ed Taylor, host pastor

Morning sessions
 10 a.m.
 11 a.m.
A different preacher in each morning session

NASCAR Connection

All in a day's work

by: Steve Mickey
 The NASCAR Winston Cup Series Media Guide lists Tony Stewart as a Raybestos Rookie of the Year candidate. After being at Charlotte last weekend and watching Stewart's weekend unfold, I wouldn't be surprised if NASCAR sent out an updated biographical sketch on the Home Depot driver.

Stewart got the weekend going in the right direction Friday night as he ran away from the rest of the field in the second qualifying race for Saturday's running of the Winston Open. As soon as that victory was put in the record book he flew to Indianapolis in hopes of qualifying for the Indianapolis 500 on Saturday.

Arriving in Indianapolis after 1 a.m., Stewart awoke to a 9 o'clock wake-up call that informed him that it was raining in Indianapolis and that qualifying would be pushed back. Things continued to work out for Stewart, as he drew the No. 2 spot for qualifying and was able to go out around 11 and put up a speed of 220.653 mph. This puts the former Indy Racing League driver in the 24th starting position for the May 30 Indianapolis 500.

No sooner had he crawled out of his Indy car, he departed with a police escort to the airport for the two hour trip back to Charlotte. By 3 o'clock he was on the track at Lowe's Motor Speedway practicing for the Winston Open in hopes of winning the one transfer spot to the big event of the night, The Winston.

Stewart's victory Friday night put him on the outside pole next to

Mike Skinner for the 50 lap Winston Open. The race was actually over by the time the two drivers made it back to the start finish line for lap one. The two were side-by-side for the first half of the lap before Skinner pulled ahead in turn three, but Stewart got on the inside of Skinner to grab the lead and never looked back. That was the only close racing that Stewart had in the race as he went on to win by almost five seconds over second place finisher, Jimmy Spencer.

You would think that after winning two races and qualifying for one of the biggest races held in all of Motorsports that Stewart would be content by just making the field for the Winston. Stewart is a racer and, if you put him in a car and wave a green flag in front of him, he is going to do all that he can to make it to the front.

The Winston is only for winners and Stewart's Winston Open win put him in some pretty elite company. Although the field was only made up of 21 drivers, the field did account for 17 Winston Cup Championships and over 200 Winston Cup wins. Rookies just don't make this field but, after the weekend he had been putting together, Stewart had to believe that he belonged in the race every bit as much as any other driver.

Everyone knew that Stewart had a car that was hooked up, but this race he would have to start from the back and battle the likes of Gordon, Labonte, Martin, and Earnhardt. As the green flag waved to start the first 30-lap segment Stewart began,

his slow marched to the front. Then on lap 11 a major wreck put seven drivers out of the event, including the strong cars of Mark Martin and Dale Jarrett.

Stewart finished the first segment in seventh, but it was in the second segment that his car started showing some of the strength that it had in the Open. He finished second to Gordon in the second segment, setting up a 10-lap shootout in the third and final segment.

On the restart of the final segment, Gordon was called for jumping the restart and a new start was ordered. This time it was Stewart who got the good start and with the roaring approval of the crowd set sail for the \$200,000 winner's share of the purse.

The battle continued for several laps before Stewart pulled away from Gordon but it was to be Terry Labonte's night as he caught and passed Stewart with just a few laps left to capture the win.

Although he was disappointed that he couldn't hang on to the lead, when Tony reflected back on his weekend he had to smile. He had won two races, finished second in his sport's all-star race, qualified for the Indianapolis 500 and won \$155,037. Not bad for a weekend's work.

What will he do to top all of this? Next Sunday he will drive in both the Coca-Cola 600 at Charlotte and the Indianapolis 500. That's 1,100 miles of racing and it wouldn't surprise me to see him holding a trophy at the end of either.

Runnin Rebel basketball camp

The Coach Johnny Martin/Runnin' Rebels basketball camp is scheduled for June 14-18 at Allen Central High School under the direction of Coach Martin and the Allen Central basketball team.

Each camper will receive a free camp T-shirt and trophy. A free lunch will be provided daily for each camper.

The camp will feature individual and team offensive and defensive techniques. Contests include 1-on-1, hot shot, and other skill contests.

Each camper will be able to see how they compare

with other Rebel players with the unique skill tests.

League games will be played on a daily basis with a league tournament on the final day of camp. Coach Martin and the Rebels will emphasize dribbling, passing, shooting and rebounding.

The camp is open to boys and girls ages 8-18. The camp will run daily from 8:45 a.m. until noon each day.

For more information, contact Coach Johnny Martin at 358-9217 during day and 358-7176 in the evenings.

Wildcat Tire Hager Hill 789-8473 **Big Sandy TV Cable Paintsville 789-3455**

SouthEast Telephone

We've Got Connections

SPORTS IN KENTUCKY

By Bob Watkins

Next generation of hoops hotshots show off for weekend on UK campus

The Nike Bluegrass Classic basketball weekend in Lexington was quite a showcase for ultra-hoophead fans to examine the next wave of college hot shots and jump-to-NBA wannabes.

Along with dunks, jukes and flashy one-on-everybody moves the event produced the usual recruiting scuttlebutt to feed the

fan grist mill. And, unfortunately, there was the predictable juvenile overhype by media-types and "recruiting experts."

Not content to chronicle the on-court magic accomplished by this or that player, one reporter hailed high school junior-to-be DaJuan Wagner, as the next Allen Iverson. An expert anointed East

St. Louis star Darius Miles as the next Kevin Garnett.

Iverson and Garnett, of course, are two kids made rich by NBA owners who forfeited the college experience. As the NBA playoffs go on this week, both are at home counting their money.

Hying Wagner-to-Iverson and Miles-to-Garnett has an entertainment value, I suppose, but the real bottom feeding came in a report about how and why a kid barely out of middle school, Wagner, could not be secured for interviews. Reason: His coach was displeased after his team's loss and Wagner's prima donna performance. But does anyone care what a 15-16-year-old has to say? A larger point here is, media efforts to interview a kid who already has a Who-Ha image of himself is one more example of the intermediate stage of what's wrong with amateur athletics. Too much, too soon.

Little wonder athletes become savvy operators (with entourage) at a younger age to a point, when they arrive at college the dynamics are "play me, and it had better be at a position my dad is happy with, or I'm outta here to another school."

Wagner and Miles and their blue chip brethren should be allowed to play (in their squeaky new Nike sneakers) to their coaches' satisfaction and to ooh-ahhhs of fans who pay to get in and that ought to be enough. I suspect it would be enough if

media-types stuck to goo-gaa adjectives about cross-over dribbles and 360 dunks and filed legitimate stories on how the NCAA squares the question: "doesn't staging this tournament on UK's campus on a spring weekend 'feel' like a recruiting advantage for somebody?"

COLLEGE TRANSFER LAMENT

For every Erik Brown (Morehead State) and Michael Bradley (UK), the "transfer" lament about lack of player loyalty to his college these days, is much too one way.

If college coaches and administrators want to stem the tide of student-athlete transfers, then more loyalty should be demonstrated at the outset of the recruiting process. And later, by being more judicious about recruiting "over" those already on scholarship.

Unrealistic to not recruit over current players? Probably, yes. But string-along time by savvy coaches is far worse than a college sophomore deciding he wants to move to another school.

There is an upside to college transfers in Div. I sports. A student-athlete must sit out a year from competition. Presumably, it is a perfect time to do what he or she is on campus for in the first place. Study and go to class.

READERS (RIGHT) WRITE

About the book When Cuba

Conquered Kentucky...

Phil Rollins, Louisville: "I was delighted to read about the Cuba Cubs (in your column) and recent book about them. Since I banged heads with that fine group throughout my high school career and collegiately against (Howie) Crittenden (at Murray State), I came to know them well.

"The one statement you made in your column (that) made me stand up and say 'yes!'" was about the part of the Commonwealth that is "long ignored, the Jackson Purchase." I often feel when Hall of Fame awards are handed out, the Jackson Purchase is somehow forgotten."

COMMENT: Phil Rollins played at Wickliffe High and was a three-year starter at UofL, 1952-56. He was captain of the Cardinals' 1956 NIT title team, and is a member of UofL's Hall of Fame.

Rollins is mentioned more than once in When Cuba Conquered Kentucky. One of the most amusing — Cuba coach Jack Story encouraged his players to "talk" to opposing players during games.

"Just before a game with Wickliffe was to begin," author Marianne Walker writes, "(Cuba's) Doodle Floyd told Phil Rollins, 'You're so wonderful. I got a picture of you on my bedroom wall.' The surprised Rollins burst out laughing as he ran down the court."

√ About UK's Jamaal Magloire; and the UK-UofL basketball series...Bruce Doughten, Louisville (E-mail): "So, this is the point we have reached in college basketball — a second string center (UK's Jamaal Magloire) with hands (and head?) of stone has opted for the NBA draft. What a sorry state of affairs."

√ I hope Tubby has finally realized the importance of the UofL game to UK fans and alumni like me who live in the Louisville area. The (Wildcats) have played like bleep two years in a row.

BITS 'N PEOPLE

√ Rules change ideas for NCAA college basketball sometimes come from those who see the game with the most clarity, fans. "On moving picks," writes Charlie Rogers of Elizabethtown. "Instead of calling a foul just make it a turnover and referees would call it more and that would stop a lot of moving screens."

√ Earth-to-Jamaal Magloire ... NBA Draft projections have a high school kid (Jonathan Bender) rated 5-10 spots ahead of you.

√ Why did Kentucky duck Temple in the Sugar Bowl Classic this winter? Maybe because UK is in the Pre-season NIT beginning Nov. 15. Pairings will be announced in the autumn. The 16 team field: UK, Arizona, Notre Dame, Davidson, Ohio State, Maryland, Utah, Hofstra, New Mexico State, Penn, Siena, Kansas State, Arkansas St., Fordham, San Francisco and Tulane.

√ NCAA runner-up Duke last four regulars to the NBA and a transfer. Please raise your hand if

you feel sorry for Mike Krzyzewski after the Blue Devils signed six of the country's premier high schoolers and had the top rated recruiting season in the land.

√ Bob Knight. Everyone has an opinion on Indiana U's basketball coach, right? Check out the Indiana coach's web site. <http://www.coachbobknight.com>

√ Beyond talk about the state's celeb professional Tim Couch and pro-to-be Chris Redman, the hottest pro from the state may be Paul Byrd. The Phillies righthander and native of Louisville could be headed to the all-star game if he continues on current course of 6-2 record and 3.50 ERA. Byrd is 11-4 with a 2.93 ERA since joining the Phils late last season.

JUST WONDERING

√ Jerry Eaves departure as UofL's lead recruiter leaves Cardinal basketball in position to make an interesting hire. How long before ex-UofL star (and father of DaJuan), Milt Wagner is interviewed?

√ For those fans trying to reason why college basketball players like UK's Jamaal Magloire and Georgia Tech's Dion Glover put their names into the NBA Draft pool? Could it be they're failing their college course work?

NBA "COMING AROUND?"

Hold onto your ticket stub. Alarmed by what they're seeing (many of us saw a long time ago), NBA coaches and administrators will discuss rules changes before next season that would make the gawd-awful ugly NBA game look more like college basketball.

As college hoops has reduced its shot clock from 45 to 35 seconds to be more like the NBA, some pro league-types want to see their clock changed to 30 seconds to allow teams time to run their offenses.

Among other proposals: Move the 3-point line in and legalize zone defenses which ostensibly would increase passing and perimeter shooting instead of boring pick-and-roll.

Alas, Atlanta Hawks star Steve Smith told Sports Illustrated: "They can change rules all the want, but many guys in this league just can't shoot. It's that simple."

WHATEVER HAPPENED TO...

Fly Correction: Last week I asked whereabouts of James "Fly" Williams of Murray State. A number of readers pointed out that Williams played at Austin Peay. This week William Ausenbaugh wrote to say, "Fly is back in New York doing real well heading a program to help needy and other kids in an organized basketball program. A tremendous ballplayer worthy of your inquiry (for) records set. Tragic background, but (an athlete) who finally righted himself and is contributing to the sport he loved. He is dearly beloved (still) at Austin Peay University."

Whatever happened to Western Kentucky football standout Johnny Embree? And Morehead basketball star Dan Swartz?

And so it goes. If you have a point of view you would like to share, write to Bob Watkins, Sports In Ky, P.O. Box 124, Glendale, Ky. 42740, or e-mail Sprtsinky@aol.com

Highlands Clinic
Bringing Many of Kentucky's Finest Specialists Closer to You

PAINTSVILLE MEDICAL OFFICES

Gregory L. Baker
M.D., Otolaryngologist
(Ear, Nose and Throat Specialist)



Fellow of the American Academy of Otolaryngology—Head and Neck Surgery, a Diplomat of the American Board of Otolaryngology, a Fellow of the Royal College of Physicians and Surgeons of Canada and is a member of the Kentucky Medical Association.

Highlands Clinic, Paintsville Medical Offices
520 North Mayo Trail, beside Shoney's Restaurant
Wednesdays

Office Hours: 8:00 a.m. to 4:00 p.m.

To schedule an appointment, call 789-3384 or 886-7471

Dr. Baker will treat pediatric and adult patients (physician referral is not required). He will also perform skin end-point titration allergy testing on patients over the age of 10. Other services include Nasal Surgery, Endoscopic Sinus Surgery, Laser Surgery, Ear Tubes (Myringotomy), Hearing Testing, Tonsillectomy, Snoring/Sleep Apnea Reduction, and certain Facial Cosmetic Surgeries.

HIGHLANDS REGIONAL
The Medical Center of Eastern Kentucky

Community Owned/Not-for-Profit. Member AHA and KHA. Accredited by JCAHO.

"People You Know and Trust"

Lowest Prices on Vinyl Siding in the Mountains!



LO-MOR SUPPLY
MASTIC®-THE NATIONS FINEST
VINYL REPLACEMENT WINDOWS

- Unbeatable energy savings
- Custom fit - no installation mess
- Never requires painting
- Sashes tilt-in for easy cleaning

Hwy. 680 Minnie, KY
(606) 377-0502
(606) 377-0503
1-888-307-0115

Mastic



AMEX-Disc. Accepted

The Floyd County Times and

FOODLAND

Present The Non-Subscriber Special



Sign up for 6 months or more of your No. 1 Floyd County newspaper, The Floyd County Times, and not only receive home delivery, but take a chance on a \$100.00 Shopping Spree and a 20-inch Mountain Bike from your local Foodland.

Just start your subscription and be entered in the drawing for the shopping spree.

Drawing will be held at months end in the Circulation Department of The Times. Winner will be notified by phone.

Good Luck!

Early Times 1/2 gal. \$15.99
Doral 1/2 ctn. \$13.40
J & J Liquors
Betsy Layne • 478-2477

SURGEON GENERAL'S WARNING: Cigarette smoke contains carbon monoxide.

A Wedding to Remember

Make every detail of your wedding memorable with our contemporary wedding stationery and accessories!

See us for . . .

BRIDE & GROOM

Invitations • Enclosures • Napkins
Thank You • Reception Items
Attendant's Gifts

STATE WIDE PRESS

Commercial Printing
and Office Supplies

(606) 886-6177



(located beside the Floyd County Library) PRESTONSBURG



Floyd County Girls All-District

Crum plays long ball as Rangers defeat D'backs

by Ed Taylor
Sports Editor

Mike Crum blasted two home runs and Aaron Patton went the distance as the Prestonsburg Rangers posted a 14-8 win over the Prestonsburg Diamondbacks at Archer Park in Little League baseball last week.

Crum hit home runs in the first and second innings while Patton struck out seven batters.

Crum's first long ball was a two-run shot with Carmen Maines on board. The Ranger scored five times in the first inning that erased a 3-0 Diamondback lead. Chayse Martin had a RBI single for the Diamondbacks in the first inning.

The Rangers plated a single run in the second on Crum's second round-tripper of the game for a 6-3 lead.

The Diamondbacks made it a 6-5 game with two runs in the top of the third. Both runs were unearned.

Five runners crossed home plate for the Rangers in the third

as eight batters paraded to the plate. Patton started the rally with a lead-off double and scored on Brock Kidd's single. A hit batsman and three walks led to other runs.

The Diamondbacks got their final three runs in the fifth inning five walks and a single by Martin, his second hit of the game.

Stephens takes two features at Riverside

by Ed Taylor
Sports Editor

Veteran kart driver, Michael Stephens, took home two feature races in the Memorial Day Trophy Race at Riverside Go-Kart Speedway

in Dwale this past Saturday.

Stephens won the Stock Heavy class and was first in the Limited Modified.

Steve Bailey captured the Stock Medium in his 00 kart. Brandon Montgomery won the Stock Lite and

Tim Carr took the checkered flag in the Stock Appearing.

Dustin Addis drove his number 11 kart to the winner's circle in winning the Briggs Jr. event. Jason Setser took second place and Gary Whitt was third.

In the Rookies' event, Justin Adkins finished first ahead of Josh Bolen. Patrick Setser was third.

Racing continues this Saturday at Riverside. Hot laps run at 1 p.m. sharp with features beginning at 2 p.m.

Pick up your bluegrass game booklet at the Floyd County Times

BREAKFAST SPECIALS

Monday thru Friday, 6 a.m.-11 a.m. only.

Short Stack Pancakes

w/Bacon or Sausage
Only \$1.99
Add Hashbrowns - 69¢
Orange Juice - 69¢

2 Sausage Egg & Biscuit

Only \$1.99

2 Eggs

Bacon or Sausage
Biscuit or Toast w/Jelly
Only \$1.99
Add Hashbrowns - 69¢
or Grits,
Orange Juice - 69¢

Oatmeal & Toast

1/2 Grapefruit
Only \$1.99

Husky Breakfast Only \$2.99

Jerry's

Restaurant • Prestonsburg

HIGHLANDS REGIONAL

The Medical Center of Eastern Kentucky

COMMUNITY HEALTH JUNE PROGRAMS

- Tuesday, June 8th Senior Advantage
9:30 a.m. to 11:00 a.m.
Meeting Place A & B
- Tuesday, June 8th Mended Hearts
6:00 p.m. to 7:00 p.m.
Meeting Place A & B
- Thursday, June 10th Breast Cancer Support Group
6:00 p.m. to 8:00 p.m.
Martin Room
- Monday, June 14th Prenatal Class
6:00 p.m. to 7:00 p.m.
Meeting Place A & B
"Eating Healthy For Two"
- Friday, June 18th AARP
6:00 p.m. to 7:00 p.m.
Meeting Place B
- Thursday, June 24th Living Well With Diabetes
5:00 p.m. to 6:00 p.m.
"Cooking Class"
Martin Room

For more information,
call 886-7586

All Programs are Free unless otherwise noted



FLOYD COUNTY HEALTH DEPARTMENT

- Prestonsburg Office
606-886-2788
- Betsy Layne Office
606-478-5454
- Wheelwright Office
606-452-9300

Get Your Child Ready for School

All offices of the Health Department are accepting appointments for School Physicals for first time enterers, Head Start and transfer students. Please call today to ensure that your child will be ready for school. Appointments are still being taken at the Resource Centers at Allen, Duff, May Valley, Clark and McDowell Elementary Schools. Please call the resource center closest to you for an appointment.

Physician services are available, Monday through Friday, from 7:30 until 11:00 at the Prestonsburg Office. Please call for an appointment.

Floyd County Health Department
Home Health Agency
606-886-8702

The Home Health Agency and the Community Based Waiver Program of the Health Department offers skilled nursing services, personal care services, speech therapy, occupational therapy and physical therapy, respite care, and minor home adaptations to qualified persons. If you know of someone who needs in-home care, call the Home Health Agency Office to make a referral or for more information. Home Health accepts Medicare, Medicaid, Private Insurances and Self-pay.

The Floyd County Health Department and its Home Health Agency do not discriminate regarding, sex, race, age, cultural, religious or socio-economic status.



Prestonsburg righthander Grant Castle carries the Prestonsburg Blackcats into this weeks 15th Region tournament at Johnson Central (photo by Ed Taylor)

Early Times 1/2 \$15.99 gal.
Doral \$13.40 ctn. + tax
J & J Liquors
Betsy Layne • 478-2477
SURGEON GENERAL'S WARNING: Cigarette smoke contains carbon monoxide.

Nokia Knows Best.

And We Think Fathers Will Agree.

You could win a Sea-Doo GTI model watercraft with trailer.



Come in today and register Dad in the Nokia Father's Day Sweepstakes. We're giving away 100 Skill cordless screwdrivers, 10 gas grills and a Grand Prize 1999 Sea-Doo® GTI model watercraft. Whether tool or toy, Dad will love the gift and you'll love the style and performance of your new Nokia phone. So take our advice and stop in soon.



Appalachian Wireless
www.appwireless.com

Appalachian Wireless
Corner of Main & Euclid Ave.
Pantsville, Ky 41240
606-789-0033

Laser Perfect
515 Main Street
West Liberty, Ky
41472
606-743-1199

Mountain Telephone
405 Main Street
West Liberty, Ky
41472
606-743-3121

Appalachian Wireless
U.S. 23
Harold, Ky
41465
606-478-2355

Appalachian Wireless
4400 East Mt. Pkwy
Salyersville, Ky
41465
606-349-1993

COMING SOON
Appalachian Wireless
Crossroads Plaza
95 Weddington Branch Rd
Pikeville, Ky 41501

No purchase necessary. See Official Rules at participating locations. Sweepstakes ends 6/30/99. See sweepstakes entry form for Official Rules at participating retailers or visit our website at www.nokia.com. © 1999 Nokia Mobile Phones, Inc. Nokia, Nokia Connecting People, the 6100 series, 5100 series, 9118 model and 252 model phones are trademarks of Nokia Corporation and/or its affiliates. © 1999 Traperlux of Bombardier Inc. and/or its affiliates. All rights reserved. Image for demonstration purposes only. Final prize selection will be checked solely at sponsor's discretion.

Sports In Perspective

by Dennis Harrington

The word "great" and derivations thereof receive much exposure when members of the sports media are hard pressed to express adulation for their latest fun-and-games icon.

Of late the broadcast and byline types have rhapsodized over Michael Jordan, eulogizing him as the greatest basketball player of all time.

Not a few heads, many tinged with the frost of age, are prone to shake hourly in disagreement as memories of other performers come flooding back from the past.

When Oscar Robertson called it quits after 14 seasons (1961-1974) in the National Basketball Association, he led the league in assists (9,887) and converted free throws (7,694), was second in total points scored (26,710), third in field goal production (9,508) and total minutes played (43,886), and was seventh in scoring average (25.7).

At 6'5" and 218 pounds, Robertson held forth as a ball-handling genius and a standout per-

former at either end of the court.

"Quite frankly, I don't feel the players entering the pro game now are on a par with those of my era," he said recently. "When I was active the league had the likes of Wilt Chamberlain, Bill Russell, Bob Cousy, Elgin Baylor, Jerry West, Bob Pettit and Dave Bing."

The difference between then and now, in Robertson's opinion, is a matter of technique or, better put, the absence of same.

"Many of the guys playing in the NBA today have a shot and not much more," he said. "You see only a few guys now who can go to the right and left equally well, or shoot effectively with either hand. What's more, they don't pass and pick all that well. The players now haven't developed the tactics, the moves, to be consistently effective. So they just pop the ball on the run, force it up from all over the floor. The result is a sloppy and uninteresting game to watch."

Robertson believes money is the root of the problem.

"High salaries make today's pro players less pass conscious," he

said. "If you score more you make more money. That's why so many guys are going for the basket when they should be passing off to the open man. So the outcome is a shooting contest with none of the finesse the fans like to see."

Echoing these sentiments was Hal Greer, a Hall of Fame backcourt play maker and scorer with the 1966-67 NBA Champion Philadelphia 76er's.

I think of the pro game today as more or less schoolyard basketball," he said. "There's too much one-on-one action. Not enough rebounding off the offensive board and getting that second shot. The players are just not team-oriented."

Such was not the case in his era, Greer contended.

"We lived and died on pick-and-roll tactics that involved a close interaction of all the players offensively. The great Boston Celtic teams of my time featured pinpoint passing and precisely run patterns that cut a player free for the percentage shot. It was fun for the fans to watch."

Currently, the NBA subsists on a

brand of play that would have been quickly whistled to a halt in bygone days.

The reference here is to such dubious devices as carrying the ball or otherwise interrupting the process of dribbling, taking multiple steps to dunk a shot, shuffling the feet after breaking off a dribble, putting the ball on the floor with both hands and general pushing, shoving and wrestling for position,

all of which were simply not tolerated in a former time.

John Wooden, who directed UCLA to a record 10 National Collegiate Athletic Association titles, has lamented the negative influence the NBA is exerting on the younger players.

"The game has become too rough," he said. "People who want to see that kind of thing should go to a wrestling match or a prize

fight. The pros are setting a very bad example. Basketball is a game of skill and execution, not rough-house tactics."

It's fair to say that Michael Jordan is a great player in the modern era.

But the greatest of all time? Uh-uh. We're talking apples and oranges, good buddies.

Let's have a little truth in advertising here, if you please.

201 Speedway

by Chris Belcher
Track Writer

Sitka's 201 Speedway welcomed a large field of drivers in front of the season's largest number of people lining the open hillside parking areas and filling the grandstands and bleachers above the front stretch.

As the sun finally fell over the hill off turn three, the evening proved to be perfect for dirt track racing this past Saturday night with plenty of side-by-side racing in every division. A good number of Road Hog drivers were on hand in hopes of taking home the \$500 purse in the second annual Wild Hogs in the Holler feature.

The Four-Cylinder feature opened the night's feature racing with Flat Gap's Jerry Kebler shooting to the front on the track's red clay. But Martin Roe was in close pursuit in the early laps around the track.

Roe was able to use early lap traffic to his advantage when he drove low through turns three and four at the halfway point and was scored as the leader. However, lap traffic slowed Roe down the next lap and this time the advantage went to Kebler, retaking the point from lap six to lap eight, when Roe once again found a way around Kebler.

Defending four-cylinder points champion Jack Clevenger found his way into the Rollover Club when his No. 3 car rolled on its top in turn four.

Despite the scary scene, Clevenger emerged from the wreck uninjured and several crew members managed to put it back on all four wheels.

Following all the excitement, Roe was able to hold off Kebler and take the checkered flag in the feature race.

Bannie Blair, the defending Claim Bomber champion, managed to win the three-wide drag race into the first turn, with Menifee Napier and Doug Saylor. Blair found a quick way away from his challengers down the backstretch. With only one caution slowing the fast-paced action, Blair got away while a good battle developed for second and third places. Saylor was holding on to the second spot; Scott Pennington and Menifee Napier went door-to-door several trips around the track; and, finally, on the sixth lap, after a little contact between Pennington and Napier, Pennington traded a little paint with Napier and took third place. Blair held off a late charge by Saylor and drove to the winner's circle in the feature race.

Scott McCloud took the green flag and was never headed as he took the checkered flag in capturing the Super Bomber feature. McCloud busted out to the early advantage while Gary Cunagin and Glen Patton battled for the runner-up spot. Cunagin crossed the finish line ahead of Patton

for second place.

Cornelius Hall had his best performance of the race season as he powered his Late Model to victory lane. Hall shot out to the early lead and was never headed. Prestonsburg's Marty Minix placed second in the feature.

The final event of the

evening, Mikey Wallen won his third Road Hog feature of the season and took home \$500 in prize money. Ray Saylor finished second but was disqualified when his car failed a post race inspection. With the disqualification, Ronnie Conley was the second place finisher.

Liquidation Sale Hamilton's

Virgie, Kentucky
Near Virgie Middle School

Quilting & Other Fabrics \$1 to \$2 per yd.

Lace, yarn, crochet thread, beads, wood crafts, silk flowers, school supplies, shoes, baby items, sweat shirts and more.

Monday-Saturday, 9-5

Drive Away Deals



Stock #16599A
1995 Chevy S-10 Pickup

Xtra cab, 4x2, 5 speed, air, AM/FM cassette, 4 cyl., alum. wheels, 42,790 miles. 12 month or 12,000 mile warranty.



Stock #16664B
1996 Chrysler Sebring

LXI, V6, auto., air, AM/FM cassette, power windows & locks, tilt, cruise, alum. wheels, 46,000 miles. 12 month or 12,000 mile warranty.



Stock #16424A
1996 Geo Tracker

4 dr., 4x4, auto., air, cassette, alum. wheels, 41,000 miles, one owner, 12 month or 12,000 mile warranty.



Stock #16695A
1995 Chevy Cavalier

Auto., air, AM/FM, alum. wheels. A great car for the young driver in the family.

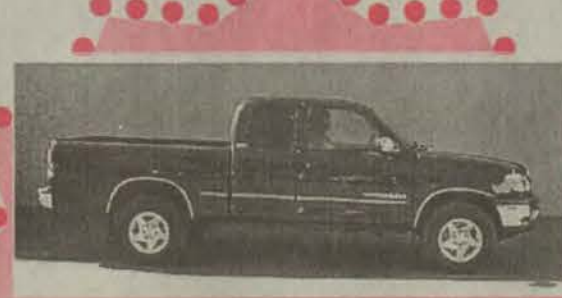

TUNDRA
are HERE!!



Stock #16611B
1996 Toyota Avalon XL

Auto., air, power windows & locks, tilt, cruise, leather, sunroof, AM/FM cassette, 10 disc CD changer, alloy wheels, 44,000 miles. 12 month or 12,000 mile warranty.



Stock #16665B
1997 Lincoln Town Car

Luxury to the max. Leather, power everything, AM/FM cassette, 36,000 miles. 12 month or 12,000 mile warranty.

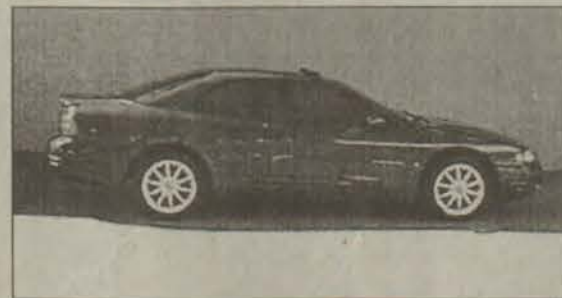

Stock #16653A
1998 Chrysler Sebring

LXI, V6, talk about nice! Auto., air, power windows & locks, leather, woodgrain, sunroof, alloy wheels, 20,000 miles, factory warranty.



Stock #16566B
1993 Ford Ranger Pickup

4x2, 5 speed with 4 cyl., great gas mileage, air, CD player, alloy wheels, bed cover.

**Hours
SALES**

Mon. - Fri., 8 a.m. - 6 p.m.
Sat., 8 a.m. - 5 p.m.

SERVICE

Mon. - Fri., 8 a.m. - 5 p.m.
Sat., 8 a.m. - 2 p.m.

Carter Hughes Toyota

"Where every day is a sale day."

912 South Lake Drive, Prestonsburg, KY • 886-3861

If you don't know where we are, call toll free for directions - 1-877-886-3861

Salesmen

Greg Dancy
Oscar Rice
John McCoart
A. O. Onkst

Early Times | **Doral**
1/2 gal. \$15.99 | ctn. \$13.40
J & J Liquors
Betsy Layne • 478-2477
SURGEON GENERAL'S WARNING: Cigarette smoke contains carbon monoxide.

Lifestyles



Serving Floyd County since 1927

Briefs



Japalene Bentley

Diploma Awarded

Japalene Bentley was awarded her high school diploma on May 14 through Paintsville High School. Bentley delivers meals for the Prestonsburg Senior Citizens Center.

Blackburn family reunion

The 13th Annual Blackburn Reunion, previously held Labor Day weekend, will be held June 16th, at Allen Park. Bring a covered dish and a musical instrument for an old-fashioned day of singing, games, and fun. For more information, call 886-2528 or 886-3714.



Monica Majmudar

Majmudar receives Transylvania awards

The Piast School graduate and Transylvania University freshman, Monica Majmudar, received the Chemical Rubber Company General Chemistry Award and the Stephen Austin Award during the University's Awards Program on May 13. The Chemical Rubber Company General Chemistry Award recognizes the outstanding freshman chemistry major, while the Stephen Austin Award is given to freshmen with the highest grade point average.

Majmudar is the daughter of Dr. and Mrs. G.M. Majmudar of Martin.



Taylor Allen

Touring Washington

Taylor Allen, first grader at MCA, toured Washington, D.C.

(See Briefs, page two)

State's First Lady visits new center



Judi Patton (center), wife of Governor Paul Patton, recently toured Pikeville Methodist Hospital's Sexual Assault Treatment Center. Accompanying her was Carol Jordan (right) with the Governor's Office of Child Abuse and Domestic Violence Services. Also pictured is Denise Miracle, certified Sexual Assault Nurse Examiner.

Kentucky first lady Judi Patton and Carol Jordan, with the Governor's Office of Child Abuse and Domestic Violence Services recently visited Pikeville Methodist Hospital's Sexual Assault Treatment Center.

Denise Miracle, certified Sexual Assault Nurse Examiner (SANE), Patton and Jordan toured the treatment center where forensic medical examinations of sexual assault victims take place. Miracle, a registered nurse, is specially trained and certified in the identification and collection of forensic evidence in sexual assault cases.

Miracle gathers samples that can be DNA tested and then documents injuries with photographs. Evidence is collected, labeled and documented using the latest technologies. Often

times the perpetrator is examined as well.

A team made up of the nurse examiner (either Miracle or Sexual Assault Nurse Examiner Teresa Epling), a law enforcement officer and a rape advocate respond immediately to Pikeville Methodist Hospital's emergency room when a sexual assault is reported. The sexual assault response team has seen 19 cases since the program was implemented in March 1998.

Patton was in Pikeville to announce funding for the creation of a local Children's Advocacy Center. Patton said she and the governor are championing the cause of Children's Advocacy Centers as a way to ensure that the investigation and prosecution of child sexual abuse cases are well coordinated in local communities.

Dena Stroud is Parent of the Year

The Pike County Head Start Program recently announced Dena Stroud as Parent of the Year (1998-1999). Parents who have children currently enrolled in the Pike County Head Start Program, were invited to submit essays entitled "What Head Start Has Done For Me." Stroud's essay was chosen as winner to represent the Pike County Program in the Big Sandy Area Head Start Parent of the Year competition.

The Big Sandy Area Head Start announced Dena Stroud as their "Parent of the Year" during their March Policy Council meeting.

Stroud was recently honored, along with other parents across the state, at the Kentucky Head Start Association State Convention's Parent of the Year Banquet. This

was held in Louisville.

Stroud has two sons, Kenneth Arron and Christopher Chase. Arron is enrolled in Mrs. Mary Stevens Head Start Class at Bevins Grade School. Dean is married to Kenneth Stroud.

Stroud closed her essay by saying, "I am proud to be able to say that my children are in the Pike County Head Start Program. My heart is overwhelmed and my life has been enriched by the program. Your support is my greatest encouragement."

Stroud serves as chairperson of the Bevins Center Parent Committee, as secretary of Pike County Head Start Policy Council, and is a member of the Big Sandy Area Head Start Policy Council.



Dena Stroud (right) was selected as parent of the year. She is pictured with Mary Stevens, (seated) head start teacher at Bevins Grade School; Nora Horn, director of the Pike County Head Start Program; James Michael Howell, executive director, Big Sandy Area Community Action Program.



Representing three generations of Gayhearts were the "birthday boy," Fletcher Gayheart (center); Fletcher Gayheart Jr. (right); and Jason Alan Gayheart.

Three generations of Gayhearts meet

Three generations of Gayheart men were among family members and friends gathered to celebrate Fletcher Gayheart's 80th birthday at Jenny Wiley State Park on April 24.

Born on April 26, 1919, at Northern, Kentucky not far from Eastern where he has spent his entire life (except for military service), Fletcher is the son of the late Bernie and J.A. Gayheart.

His children, Ruby Pernot of Centralia, Illinois; Rhoda Lanman of Louisville, and Fletcher Jr. of Eastern, hosted the birthday celebration in the private dining room of the May lodge. After a buffet luncheon and birthday cake, his friends and family joined together to "roast" Fletcher and take a trip down memory lane with him.

Storyboards covered with photographs of his family life and travels across the United States were on display. As he was presented with

"gag" gifts that were reminiscent of significant moments in his life, all were treated to some of the lighter moments of his eighty years.

Those attending the party included his wife, Delcie; his three children; his two grandsons, Jason Gayheart of Eastern and Dane Pernot of Woodridge, Illinois; Bridget, Larry and Whitney Hall of Kite; David Lanman, Clarence and Martha Napier, Danny Hicks, and Mary Lou Harris of Louisville; Ruby Richter of Garrett; Sandra, Nicole, Michael Nelson and a friend of Paintsville; Linda Victor of Lexington; Susie Gayheart of Eastern, John Nadziejko of Illinois; Viola and Jimmy Wright, Miranda Stratton, David and Emma Shepherd and Jessica of Prestonsburg; Mr. and Mrs. Brent Allen of Eastern; Floyd and Prescilla Allen of Hippo; Woodrow and Larry Allen of Grayson; and James and Violet Allen of Langley.

POISON OAK

by Clyde Pack

Messing with nature

At first I thought I'd dozed off and was dreaming last Wednesday night when a report on 20/20—a show that, at least up to now, I've always rated right up there along with 60 Minutes—stated that some scientists somewhere, I think it was Japan, theorized that the male human is capable of becoming pregnant.

They even had a diagram showing how the egg could be placed into a man's stomach and how a placenta would grow and after nine months the baby could be taken by Caesarean. Of course, it did say that there was one tiny drawback: the father/mother (?) would probably die.

That just might tend to discourage some daddy from being a mommy.

And speaking of messing with nature, reports are out that three-year-old Dolly, the sheep they cloned three years ago from the cells of a six-year-old ewe, is now producing cells of a nine-year-old animal. In other words, her actual age and her momma's actual age combined.

That too might discourage the desire to breed the super athletes of the future. By the time a kid is 16, he could actually be 55 or 60. Now can you imagine a 60-year-old running up and down the basketball court with a bunch of teenagers?

And while we're talking about messing with nature, the next time I read of a top education official making the statement, or even inferring, that all kids can learn on the same level, I think I'll just throw up.

What I'd like to do is invite this so-called expert—who probably hasn't been in a real classroom since his own high school days—to take two glass jugs, one that holds a quart and one that holds a gallon, into any classroom in the state. Beginning with the first day of school, and dipping with any tool desired, be it a glass, a paper cup or a gourd, see how long it takes him to get the quart jug to hold as much water as the gallon jug does.

KERA will soon be ten years old and a quart is still a quart.

And on the bright side, earlier this week, Wilma and I celebrated our 36th wedding anniversary, a feat, no doubt, that was much more difficult for her than for me.

But besides making me one of the luckiest men on earth, it also proves, if nothing else, that sometimes we get far more than we deserve. While I don't consider myself a particularly bad person, or anything like that, still I realize there's no way I could possibly be deserving of the love and devotion she has given me over the years.

Thanks, Hon. If you think you can stand me, I'd sure like to try for another 36.

It Really Didn't Matter!

The young people at Shively Christian Church, led at the time by Youth Pastor Dave Stone, were fiercely competitive with their neighbor, Shively Baptist, in all things, especially softball. They were also serious about their Christianity, faithfully attending the summer Bible camp led by the youth pastor.

One week, the Bible lesson was about Jesus washing his disciples' feet, from John 13. To make the servanthood lesson stick, Pastor Stone divided the kids into groups and told them to go out and find a practical way to be servants.

"I want you to be Jesus in the city for the next two hours," he said. "If Jesus were here, what would he do? Figure out how he would help people."

Two hours later the kids reconvened in Pastor Stone's living room to report what they had done.

One group had done two hours of yard work

for an elderly man. Another group bought ice cream treats and delivered them to several widows in the church. A third group visited a church member in the hospital and gave him a

card.

Two Friends, One Dream... Chicken Soup for the Soul

Mark Victor Henson & Jack Canfield

Another group went to a nursing home and sang Christmas carols - yes, carols in the middle of August. One elderly resident remarked that it was the warmest Christmas she could remember.

But when the fifth group stood up and

reported what they had done, everyone groaned. This group had made its way to none other than their arch rival, Shively Baptist, where they had asked the pastor if he knew someone who needed help. The pastor sent them to the home of an elderly woman who needed yard work done. There, for two hours, they mowed grass, raked the yard and trimmed hedges.

When they were getting ready to leave, the woman called the group together and thanked them for their hard work. "I don't know how I could get along without you," she told them. "You kids at Shively Baptist are always coming to my rescue."

"Shively Baptist!" interrupted Pastor Stone. "I sure hope you set her straight and told her you were from Shively Christian Church."

"Why, no, we didn't," the kids said. "We didn't think it mattered."

EXTENSION NEWS

by Theresa Morgan-Scott

Family meetings are usually held at a set time and place on a regular basis. A family meeting is a cooperative way of making decisions that affect all family members. Above all else, it is a time for being open and honest without fear. It's also a time for sharing concerns and hopes. Equally important, family meetings provide an opportunity for planning and having fun.

If you are a single parent with one child, you may be thinking, "Can just the two of us have a family meeting?" Absolutely. It can be a special time to plan fun events, listen to each other's dreams, and talk about problems that need to be addressed. Family meetings work well for all types of families throughout their various life cycle stages.

stages.

Many positives can come from family meetings. They are an excellent way to adjust to the changes that are part of everyday family life. Little problems can be resolved before they grow into major issues. Children like it when their ideas and suggestions are requested and respected. Feelings of trust, caring and competence develop, and family members learn to listen and use good decision-making skills. And we're all more likely to follow through with a decision when we have had a voice in making it.

Consider the following important guidelines for successful family meetings:

- Schedule your family meetings on a regular basis, perhaps once a month or maybe even once a week.

Give everyone advance notice.

- Prepare ahead of time what you would like to discuss during the meeting. Ask your children to make suggestions and help with what the family is going to ask about.
- Plan to hold the meetings at a

time when you will not be hurried or pressured to finish up quickly. Allow enough time to discuss key issues in a relaxed way.

- In the first few meetings, focus mostly on planning fun or recreational activities. Once family members

see the value of sitting down together to plan activities, they will be more open to solving problems and dealing with change.

- Start on time. Set a time limit and stick to it. Keep the meetings reasonably brief. This is particularly important if you have young children.

- Appoint or vote on a different family member to run each meeting. Drawing names works well.

- Talk about specific issues that have come up that week. Make time during your family meeting for everyone to express their feelings without interruption.

- Focus on real issues. Stay away from criticizing individuals. No put-downs. Deal with problems head-on. Listen to feelings; talk about solutions; get everybody's input.
- When one family member talks,

everyone else listens. Be patient with younger children. They may need more time to express their ideas.

- Expect conflict. The goal is not to start with agreement but to end with it. Differing ideas can help the family arrive at the best solution or decision. Put agreements into action as soon as possible.

- Remember, don't just talk about family problems. Plan fun activities, too.

- End your meetings with something positive like a game, a family hug, a joke or a simple snack.

During your family meetings, model good listening skills. Look at your child, spouse or older adult directly in the eyes when they are speaking. Use positive body posture, showing that you are giving them your full attention.

ANNIVERSARIES



Save as Arrowood, 60th

Walter and Velma Arrowood celebrated their 60th wedding anniversary on Saturday, May 29, with an open house at their home from 1 p.m.-5 p.m.



National volunteer week

In celebration of National Volunteer Week, Happy House Adult Day Services Center, Prestonsburg, recognized Connie Hoyle, volunteer from Christian Appalachian Project, as volunteer of the month. Hoyle has put in many hours at the center through CAP's Adult Education Services. Presenting the award is James Shepherd, participant at Happy House. For more information of services available through the Adult Day Center program, call 886-0265.

Briefs

(Continued from page one)

during Spring break in April. Taylor is the daughter of Baren and Michelle Allen of Langley; great-granddaughter of Verbal Meek, James and Violet Allen and Troy and Stella Hall, Somerset.

Re: Time out for women! August 28

TimeOut for Women! will present their second annual Lexington conference at Rupp Arena on Saturday, August 28. Co-sponsored by Family Christian Stores, the conference will feature Christian speakers and musicians, and offer a day of inspiration, encouragement and spiritual renewal to women of all denominations. Presenters for the 1999 conference include: Jan Dravecky, Liz Curtis Higgs, Patricia Ashley, Kathy Troccoli, Elisa Morgan, Julie Baker, Carol Kent, and Judy Schreur. The conference begins at 9 a.m., and concludes with an hour-long concert by Kathy Troccoli beginning at 5:30 p.m. The arena is located at 430 West Vine Street in Lexington.

Security Representative

A Social Security representative will visit the Mud Creek Clinic each Tuesday during the month of June.

The representative will be in the clinic to assist people in filing Social Security claims and appeals.

People can also apply for Supplemental Security Income (SSI), Black Lung and Social Security numbers. They can also pick up booklets on Social Security and get questions answered.

OUR YESTERDAYS

(Items taken from The Floyd County Times, 10, 20, 30, 40, 50 and 60 years ago.)

Ten Years Ago (May 31, 1989)

State education officials are continuing an investigation into alleged politicking during school time by E.P. "Pete" Grigsby, administrative assistant to Superintendent Ronald Hager ... A two-car collision on US 23 near Stanville claimed the lives of Gordon Garrett, 55, of Emma and Fred Bennie McCoy, 46, of East Point ... While counterfeit \$20 bills have been found in Louisa, apparently none of the fake money has yet found its way to Floyd County ... Wheelwright's Youth Center was closed May 19 by the Christian Appalachian Project, apparently because of funding cut-backs at the charitable agency ... There died: Harry Brookover, 65, of Slick Rock, May 23, at Highlands Regional Medical Center; Sarah Collins, 72, of Hueysville, May 25, at her residence; Grace Conley, 86, of Prestonsburg, May 28, at Highlands Regional Medical Center; Gordon Garrett, 55, of Emma, May 28, at Tram; Jake Halbert Sr., 66, of Langley, May 26, at Central Baptist Hospital; Fred McCoy, 45, of East Point, May 29, at St. Mary's Hospital; Cora Stevenson May, 86, of Prestonsburg, May 27 at her home; Olga Millsbaugh, 72, of Ann Arbor, Michigan, May 21; Ezra Mitchell, 66, of Hunter, May 28, at Our Lady of the Way Hospital; Bill Prater, 72, of Hueysville, May 28, at his residence.

Twenty Years Ago (May 30, 1979)

A three-judge panel of the Court of Appeals Friday upheld the first degree manslaughter conviction by a Floyd Circuit jury of Don Stephen Gearheart for the slaying of Brian Conley...Two contracts totaling \$22.8 million, for new KY 80 in Floyd and Knott counties led the list of contracts awarded recently for highway construction work in eastern counties...Mary Pineau, 39, of Prestonsburg, has been named director of St. Vincent's Roman Catholic Mission in David...Unless citizens of Floyd County respond to the financial needs of the local chapter of the American Red Cross, the chapter will close...Highlands Dialysis Facility was recently moved to a more spacious site up the road from HRMC...Ralph Keller, 22,

being held in Johnson County jail for armed robbery, escaped Tuesday...There died: Mavis Marie Hammond, 63, of Prestonsburg, at St. Joseph Hospital in Lexington; Alice Endicott, 63, of Emma, at HRMC; Flora Spears, 79, of Martin, at HRMC; Johnny Wells Jr., 75, of the Goble-Roberts Addition, at the home of his sister, Goldie Goble; Gwendolyn S. Dingus, 58, of Prestonsburg, at HRMC; Willie "Bill" Endicott, 80, as the result of a fall in Banner; John Prater, 77, of Claypool, Ind., formerly of Brainard, at Kosciusko Community Hospital; Paul Samons, 68, of Arkansas Creek near Martin, at the home of his son, Jessie Sammons, in Richmond; Ballard Greer, 68, of Williamstown, Ohio, formerly of Floyd County, of a heart attack while fishing near Findlay, Ohio; Bertha Eva Robinson, 75, of Martin, at her home; Ola Fitch, 71, of Vest, at Knott County Health Care Center Inc.; Foster Salyers, 86, of Dry Creek, at McDowell Appalachian Hospital.

Thirty Years Ago (May 29, 1969)

Democratic incumbents in all major offices who were eligible to seek reelection, easily won nomination in a three-way fight for representative from District No. 95, T.P. Reynolds for District 96, Judge Hollie Conley for circuit judge, Harold Stumbo for commonwealth's attorney, Frank DeRossett for circuit clerk, Henry Stumbo for county judge, Barkley J. Sturgill for county attorney, C. "Ollie" Robinson for county clerk, Lawrence Hale for jailer and James J. Carter for coroner...A continuing hassle of months between conservative and liberal elements resulted in the resignation of Pikeville College president, Dr. Thomas H. Johns. Johns an aggressive liberal, has attempted sweeping changes at the Presbyterian affiliated college...Sp-4 Eldon G. Hall, son of Mr. and Mrs. Verman Hall, McDowell, has been awarded the Soldier's Medal for Heroism displayed during a fire and in the face of a threatened explosion of fuels in Vietnam...The slaying of James M. Chaffins, 37, on Arkansas Creek early this month remains a mystery...There died: Rube Thornsbury, 87, formerly of Wayland, at Dayton, Ohio; Katie Shepherd Rose, 76, Harold, at Pikeville Methodist Hospital; Virgie Prichard Cecil, 55, of Harold, at PMH; Lana Thacker Combs, 51, formerly of Langley, at Louisville; Tom Y.

Martin, 87, of Garrett, at Our Lady of the Way Hospital, Martin; Annie Yates, 90, at her home at West Prestonsburg.

Forty Years Ago (June 4, 1959)

Complete tabulation of the Democratic primary vote in Kentucky showed that Bert T. Combs, of Prestonsburg, won the Democratic nomination for Governor by 33,697 votes over his opponent, Harry Lee Waterfield...Accused of cattle-rustling, four Middle Creek men were jailed here this week...The number of persons certified as eligible for surplus food stamps in the relief program is slightly lower this month than last...Between 300 and 400 pounds of meat and one and a half cases of strawberries were taken by looters from the deep-freeze of Lon C. Hill...KY N.R. Gas Co. has asked federal approval of a \$1,820,700 increase in its wholesale gas rate...There died: Thomas Tackett, 70, of Beaver, in the County Court Clerk's office here of a heart attack; Pembroke Hatcher, 47, of Williamsburg, Ohio, native of Floyd County, in Cincinnati, Ohio; Tandy L. Spurlock, 54, of Printer, at his home; Adam Miller, 29, at his home at Garrett, Ellen Clevenger, 79, of Allen, at the Beaver Valley Hospital.

Fifty Years Ago (June 9, 1949)

Proposed annexation of additional territory to the City of Prestonsburg was met this week by a move on the part of residents of Cliff to incorporate their own community and thus forestall annexation plans. The possibility exists, it was later learned, that the Prestonsburg Gas and Water Commission will be asked to discontinue water and gas service to all consumers who do not reside in the corporate limits of Prestonsburg...The case of the people of the Big Sandy section vs. the Chesapeake & Ohio Railway Company in relation to the company's proposal to discontinue its passenger train service on the Big Sandy division was being heard in the federal court, Pikeville, with the Kentucky Railroad Commission sitting as judges...The Sandy Valley Coal Company, Water Gap, Floyd County's oldest coal oper-

ation and among the first in Eastern Kentucky, may not reopen following the miners' annual holiday period the last of this month. Mr. J.R. Hurt, secretary treasurer and general manager, said this possibility is due to dwindling of the present 48-inch coal seam...A contract was entered into Monday between the Rural Highway Division and the Floyd Fiscal Court, allocating \$64,980 to county aid in a program of maintaining Floyd County's roads...Contract on the construction of the eight-room brick school planned for the community of Melvin was awarded Tuesday by the Floyd County Board of Education to Mitchell Preston, Pikeville contractor, on his base bid of \$139,626...There died: Pvt. Marvin Newsome, 20, in Tunisia, buried at Ligon with military honors; Pvt. Taulbe McGuire, 30, at Sasebo, Japan. Burial was in the family cemetery on Bull Creek; Rosaline Johnson, 75, at the Beaver Valley Hospital at Martin; Kenis S. Delong, 60, at his home on Johns Creek; Liza Leedy Deskins, 74, of Ivel, at the Prestonsburg General Hospital.

Sixty Years Ago (June 1, 1939)

Settlement of Sheriff Dial Salisbury with the Floyd Fiscal Court on collections of 1938 taxes revealed that \$385,027 had been collected in actual cash for the county treasury alone. This amount does not include consolidated school taxes. Largest of Floyd County taxpayers, as usual, was the Chesapeake & Ohio Railway Company which paid \$119,000...For being "forced" to work out a \$10 misdemeanor fine on the streets of McDowell with mattock, shovel and hoe, and thus being subjected to "public ridicule and embarrassment" as probably the first Kentucky woman ever to "work out" a court fine, a 51-year-old mother of 10 children, Friday filed in the Floyd Circuit Court a \$25,000 damage suit against the town...Proposed increases of Prestonsburg's gas rates were refused Thursday by the Public Service Commission after Prestonsburg officials appeared at Frankfort in protest against the Federal Public Service Corporation's petition for a raise...There died: Anna Crisp Ward, 40, of Minnie. She was the daughter of Mr. and Mrs. Newt Crisp, Martin; Charles Green, 9, son of Mr. and Mrs. Jessie Green, Wayland, at his home.

FOR THE RECORD

Restaurant, school, and mobile home park inspections

Editor's Note: All inspections are made by Floyd County Health Department environmentalists Russell Wallace, Mark Johnson, and Janet Conley.

85: Critical violation: Auditorium floor in violation of safety hazard. (Floor rolled). Insufficient strength for walking at stage exit door. School officials given ten days to correct.

Ceiling in Boys' restroom on top floor in building in bad repair. Inadequate lighting in hallways on all levels. Must maintain 20 foot candle strength or more in these areas. Boys' and girls' restrooms in new building not provided with handtowels. Boys' restroom wall not clean and in bad repair (plaster cracked) on middle level of building. Auditorium floors in bad repair toward stage end of room.

• Prestonsburg Elementary cafeteria, 94: Two whisks in preparation area in utensil drawer had food particles near handle and were not clean. Slow draining three-compartment sink with leaking pipe and walk-in cooler floor in bad repair. Ceiling in bad repair near hood in preparation area. Light shield in preparation

hood in bad repair (cracked globe).

• Wheelwright Pool, not rated: Pre-opening inspection. Critical items found. Safety signs must be posted. Safety equipment must be available, and enclosure must be in adequate repair before pool will be approved to be open.

• Allen Elementary, 89: Boys' restroom ceiling near lunchroom (missing tile). Boys' restroom hand dryer not operational and ceiling not clean (soiled with paper wads) in primary wing.

Hallway wall in bad repair (crack) near Room 298. Girls' restroom ceiling not clean primary wing. No soap provided boys' restroom and stall petition in bad repair (rusted) in junior high wing. Floor not clean under seating under gym area. Outside dumpster area littered with

refuse and dumpsters not provided with lids.

• Prestonsburg Exxon Tiger Mart, 97 in deli and 98 in retail: Preparation area ice machine vent soiled with dust and retail area shelving soiled with dust. Ceiling soiled in preparation and retail area. Cooking unit used for frying in preparation area does not have hood on that's vented to outside.

• Allen Elementary Cafeteria, 95: Mixer head sitting atop a shelf soiled with dust and not clean. Outside dumpster area not

clean and not provided with lid. Ceiling area in preparation area soiled and not clean.

• Conley's Motel, 96: Lamp shade in room 13 in bad repair. Chair in room 6 burned. Night stand in room 8 in moderate disrepair.

• Conley's Restaurant, 96: Restrooms do not have self-closing doors and no soap in dispensers. Floors in food preparation area in disrepair. Light in food preparation area not properly shielded.



SMALL WORLD

by Aileen Hall

Connie Conn, of Dana, alternates between being a pretty little housewife and church worker when she's not on her day job with the Department of Highways. But when she's at work, she wears a hard hat and an orange vest to control traffic during construction work. She's such an attractive lady, and she has the kindest voice, so you are a little surprised sometimes to see how she gets along with the sometimes impatient people who are held up in traffic.

I wrote about Connie a few years ago when she was working on the road going toward the Mountain Parkway. She was holding traffic once when a lady right in front of her struck up a conversation. She said she had a doctor's appointment in Lexington and Connie, in her kindest voice, said she hoped everything went well.

Responding to this, the lady started telling her the nature of her problem, enjoying the interest and understanding being given. Then Connie got the signal to let the traffic go before their conversation was really over.

"What happened?" she was asked. "Did you ever see the lady again?" "Yes," she replied. "She turned and came back so we could talk some more."

Things don't always go as well on the job, and not all people are as understanding as that lady driver. Connie was working in Pikeville a few days ago when work was being done at the intersections of the bypass

around town. It was a work day for the travelers, too, as they tried to hurry from one place to another.

I ran into Connie during that job and asked, "Did you see me wave at you yesterday when I saw you on the bypass?"

"Yes, I saw you," she said, "but I was having a pretty tough day. Some people were so impatient about being held up and they kept blowing their horns in protest."

"I would walk over to some of the cars closest to me," she continued, "and I would ask what their problem was. Usually women just rolled their windows up and wouldn't answer me."

"And what about the men?"

"One man just kept quarreling," she said, "but I told him that was all right, to complain all he wanted to because they pay me well."

Connie had one other traveler who was a little more irate than most. The job was running during President Clinton's most stressful situation with lawsuits and legal problems.

Anyway, a driver was really disturbed at being held up in traffic and was blowing his horn. She walked over to ask if he had a problem and he said he sure did, then added, "I'm going to write my congressman about this. It's ridiculous."

Connie said, "That's all right, you can write the President if you want to." And he replied, "I think I'll just do that."

By that time she had reconsidered and said, "I really don't think I would do that if I were you. He has enough on him right now."

Pikeville Methodist Hospital celebrates National Hospital Week

Pikeville Methodist Hospital celebrated National Hospital Week, May 9-15. National Hospital week is sponsored by the American Hospital Association.

Each year, hospitals, and the many places where health care is delivered, join together to recognize the people who make it all possible—the health care workers.

National Hospital Week recognizes the special contributions of the people who keep hospital doors open 24 hours a day, 365 days a year. "We never want to forget that the most important part of Health Care is care," said Joann Anderson, chief operating officer. "Our employees are caring individuals who go the extra mile for our patients."

Pikeville Methodist Hospital celebrated National Hospital Week with a daily employee event. All employees received an insulated travel mug and cookies were delivered to each department.

The celebration of National Hospital Week began in 1921 when a magazine editor suggested that more information about hospitals might alleviate public fears about the "shrouded" institutions of the day. From the beginning, Hospital Week expanded to facilities across the nation. Today, National Hospital Week has grown into the nation's largest health care event.

Mama Mia! Festival spotlights Italian heritage

The 13th annual Seedtime on the Cumberland Festival, June 10-13, at the Appalshop in Whitesburg will celebrate Appalachian culture, with a special emphasis this year on southern European — particularly Italian — influences.

The festival begins Thursday evening with a presentation of stories and music by members of Appalachian families of Italian descent at 7:30.

Literature of the mountains will be the focus of a workshop and readings on Friday, beginning at 11 a.m. at the Harry Caudill Library. The activity is hosted by the Southern Appalachian Writers Cooperative.

Also on Friday, a crafts fair and demonstrations, food booths and Street Corner Cafe tent will open on the Appalshop grounds. Artisans from southeastern Kentucky and southwestern Virginia will show their handiwork and demonstrate chairmaking, blacksmithing, basketmaking and woodcarving.

At the Street Corner Cafe, musicians and storytellers will share their talents. Inside the Appalshop Gallery will be art by Angie DeBord and Pam Meade.

Friday's program continues at 5 p.m. with a performance in the Appalshop Theater by the Cowan Youth Group, whose original work is drawn from family histories and stories.

Later in the big tent will be performances by Carla Gover and Mitch Barrett, performing contemporary mountain music; Carpetbag Theater from Knoxville, Tennessee; Jim Costa on the banjo and mandolin, and the New Ballard's Branch Bogtrotters with high-energy string-band music.

Saturday activities begin with the open stage at 11 a.m. At noon, film screenings will feature work from the Appalachian Media Institute, Community Media Initiative and Appalshop Film Union. At 1 p.m., a dance and performance workshop will

be led by Tommy Bledsoe.

The Paranoix and Poor Puppet Theater will put on a show at 3:30 p.m. in the Appalshop Theater, and at 4:30 p.m. a special tribute to Buck Maggard will be conducted.

Featured performers on Saturday night, beginning at 7 p.m., are John and Jane Harrod with old-time string music; Lee Sexton Band with energized bluegrass; Northern Kentucky Brotherhood singing a cappella gospel harmonies, and Wayne Henderson on guitar.

An old-time gospel sing will close out the festival on Sunday, beginning at 1 p.m.

All activities are free, except the showcase concerts on Friday and Saturday nights, which cost \$7.

Performances will be broadcast on WMMT, 88.7 FM, Appalshop's community radio station. They can also be heard on the Internet at Appalshop.org web site, <http://www.appalshop.org> through links to WMMT.

Sirloin Steak 10 oz. Charbroiled
Tender and so succulent, served with choice of potato and fresh garden salad, roll and butter **\$10.95**

Porter House 16 oz. Charbroiled
As you like, served with potato and fresh garden salad, roll and butter **\$13.95**

Combos
Choose any two: steak, chicken, shrimp or fish, your choice of potato and fresh garden salad, roll and butter **\$10.95**

T-Bone 12 oz. Charbroiled
Charbroiled to your taste, served with choice of potato and fresh garden salad, roll and butter **\$11.95**

Friday's Catfish Special
4 p.m. until closing
\$6.99
All you care to eat farm raised catfish, served with French fries, slaw and white navy beans. Fresh baked corn bread and butter.

Jerry's

Restaurant, Prestonsburg

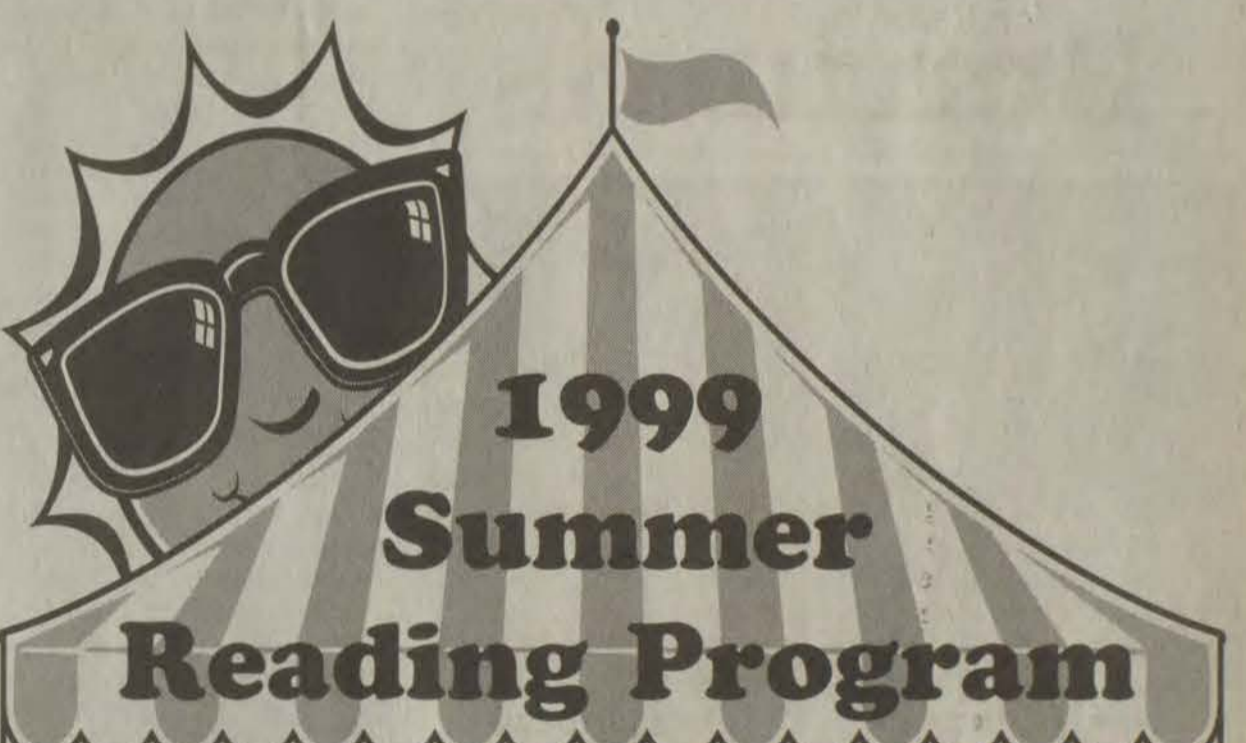

1999 Summer Reading Program

FLOYD COUNTY LIBRARY

Prestonsburg, Kentucky 41653





THURSDAY, JULY 1st
Carol Allen
10:30-11:30, Ages 2-6
1:00-2:00, Ages 7-14

THURSDAY, JULY 8th
Terry Francis—"Magician"
12:00—Both Groups

THURSDAY, JULY 15th
Joel Brantley
Rock - N - Roll
12:00—Both Groups

THURSDAY, JULY 22nd
Planetarium—Science Tech.
10:30—Groups Divided by Ages

THURSDAY, JULY 29th
Picnic
Corps of Engineers—11:00
Must be present to win prizes

Registration, June 1st - July 8th
Call and sign up today. (606) 886-2981

Got a Check? Get Cash!

Get a hand on your finances with check cashing convenience.
We give you cash for your check.

CHECKS FOR CASH

PRESTONSBURG
929 North Lake Dr. (Beside Hardee's)
886-1800

PIKEVILLE
Mullins Addition
437-2200

INEZ
On Main Street
298-3949

THINGS TO PONDER

Summer Memories

by Mable Rowe Lineberger, Ph.D.

"In the good ole summer time. In the good ole summer time." Well, it's hard to believe it is that time of year again, especially with weather cooler than usual. However, the children's excitement about school ending can not be ignored. Like other times of the year, we all have great, special memories of summers past. Wouldn't it be nice if adults and children worked together for everyone to have a nice summer, plus an opportunity to create pleasant family traditions and memories?

A guess is that most everyone who grew up in our region, prior to the days of TVs, VCRs, and microwave meals and had only radios, cannot forget the impact that natural resources had on our lives. Our major entertain-

ment pertained to the creek with its wonders and cool delights. One favorite swimming hole began with really "large, flat" rocks with slippery green coverings that further enhanced one's ability to "go far." We wore holes in the bottom of our swimming attire, not necessarily a bathing suit. Once, when about eight years old, a same-aged cousin and I caught minnows from the creek and "fried" them. The "stove" was a galvanized bucket turned upside down with a fire underneath, while the "skillet" was the space below the bottom's rim. Crisco was brought from home. The hills also provided a major source of amusement. A huge oak tree on the ridge behind where we lived fit into various fantasies. Even though others talk of swinging on grapevines and climbing on

rocks during such summers, the dread of needing to climb down overwhelmed some kids (me).

Then there was the annual "summer vacation" after we moved from Pike County to Florida, which meant driving about 22 hours to Kentucky and back, in the middle of July. This time was chosen because nothing needed to be done in the citrus grove. July was so hot—everywhere, and especially going through Georgia. The long two-laned roads seemed to go on forever; counting tall Georgia pine trees was about the only thing to do. Of course, in those days, the average person's car did not have air-conditioners. Often we would struggle trying to decide to have the windows down with the hot air rushing in or have the windows up. Usually, Mother would remember to bring along a wet cloth for each. Then, dad made the decisions. The "Pit stops" occurred when the car ran out of gas and was not based on others' biological needs. Dad also strived to stay in the same motels coming and going, about halfway.

Needless to say, the motels did not have air-conditioners, but would have a rotating fan in each small room. It was such a relief when the chains of motels came along with really cool rooms and swimming pools. Since there was not such a thing as "fast food," meal time took forever. At the time, we did not think of ourselves as making fond memories.

Now back to the present, the upcoming summer, and some thoughts about what our families need today. Before school is completely done, parents need to discuss resources for child care and family entertainment. Of course, the choices are as numerous as anyone's ideas and interests. One way is to just think of what someone who has never been in our area might be interested in seeing and knowing about. So often, citizens do not know or have not investigated what is in their own back yard. The priority needs to be that all children are adequately supervised and not left alone. As discussed several months ago, it is still hard to believe that many folks would agree that it is OK for children as young as 10 to be on their own all day, while parents work. Parents need to take advantage of everything that is appropriate for kids. An opinion is that most churches would be pleased for children to attend every vacation Bible school. Some parents could share child care for a period of hours or by the day.

Needless to say, it is important for all adults to agree on the same rules and consequences ahead of time. Granny enjoyed recalling when she had a "tea party" for a granddaughter and her friends. The girls received invitations and arrived "all dressed up" for the unique occasion. Of course, younger brothers were included. Those who attended enjoyed receiving snapshots later.

Another benefit for kids is sleep-over camps, sponsored by 4-H, CAP, and various church groups, that provide a great opportunity to have new experiences. It is also nice that the kids can develop their abilities to get along with others and be more independent. This is a way that our children can learn to have more self-confidence and be aware that parents trust that they will do what is necessary.

Although the kids may feel that they are on their own, they do not usually realize that many volunteers are present and that strict guidelines have to be followed. There also are "educa-

tional" types of camps—computers, sports, cheerleading, etc.

Similar to other things in life, a pleasant summer that is enjoyed by all needs to be planned. Most importantly, allow the kids to have an active role in what is decided. Here's to a great summer for everyone and hopefully a chance to continue traditions or create a memory.

Subscribe
to the Floyd County
Times Today!
886-8506

Red, White and Blue Notice

Anyone wishing to submit information regarding veterans of any wars to be published in the Red, White and Blue annual publication, please drop off, or mail to Pam Justice at Martin City Hall, P.O. Box 749, Martin, KY 41649, or call at 285-9335. If you wish to publish a picture and want the picture returned, please enclose a self-addressed stamped envelope. Information must be submitted before August 31, 1999, to appear in the October publication.

NEW ARRIVALS

Highlands Regional Medical Center

May 16: A daughter, Hannah Marie, to Jerry and Brenda Bowen of Warfield.

May 17: A son, John Tyler, to Mary and Robert Damron of Beauty; a son, Braxton Chad, to Gregory and Helen McGinnis of Inez.

May 19: A daughter, Kathryn Vae Adkins, to Melissa Van Bryant of Prestonsburg; a daughter, Hannah Elizabeth Rose, to Christopher and Jessica Wages of Salyersville; a son, Seth Allen Montgomery Turner, to Erica Lynn Kinney of Minnie; a son, Joshua Ryan, to Cheryl and Douglas Hackworth of Prestonsburg; a son, Logan Scott Blevins-Paugh, to Kellie Paugh, to

Kellie Paugh of Paintsville; a son, Steven Tyler, to Steven and Teresa Adkins of Auxier; a daughter, Madison Joyde Fannin, to Michelle Fannin Haney of West Liberty.

May 20: A daughter, Sydney Alexis, to Robin and Sidney Brian Bailey of Salyersville; a son, Gage Christopher Bailey to Emma Minix of Salyersville; a daughter, Destiny Brianna, to Danielle and Darin Sword of Pikeville; a daughter, Rachel Marie, to Lisa and Garland Yates of Salyersville; a daughter, Whitney Don Enfusse, to Windy Conley of Leburn.

May 21: A son, Zachery Ryan Estill, to Ryan and Rosetta Johnson of Cadlettsburg; a son, Dustin Mathew Tussey, to Catherine Michelle Neely of Prestonsburg.

BIRTHDAYS



Third Birthday

Jared Christopher Albright celebrated his third birthday on April 15, with the Rugrats. Jared is the son of Chris and Delana Boyd Albright of Prestonsburg and the grandson of Ruth Ann Stumbo of Harold, and Bobby D. Boyd of Pikeville, and Drema Miller and George Albright, both of Logan, West Virginia. Jared's great-grandmothers are Stella Stumbo of Harold, and Ruth Boyd of Dana.

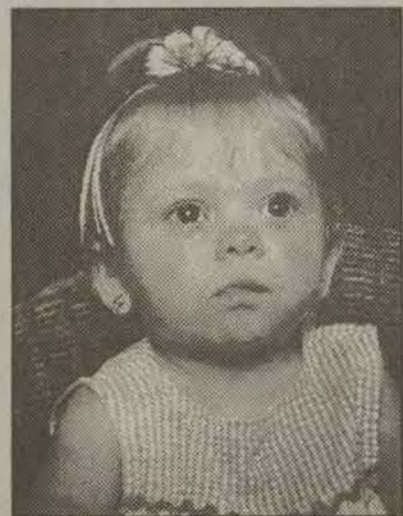

First birthday

Brittany Hope Watkins, daughter of Mike and Rhonda Watkins, of Prestonsburg, celebrated her first birthday on May 31, at Archer Park with family members and friends. She is the granddaughter of James and Christine Watkins of Prestonsburg; Nancy Hall of Estill; and Jackie Mullins of Richmond, Indiana. She is the great-granddaughter of Gladys Morgan of Estill, and Goldie Mullins of Kite.



Having a birthday

Christopher Cody Robinson celebrated his fifth birthday on May 27, at Archer Park at 5 p.m. Cody celebrated his birthday with many family members and friends. The birthday theme was the cartoon, Taz. He is the son of Chris Robinson of Allen and Denise Robinson of Hueysville. Cody is the grandson of Kenny and Imajean Robinson of Martin and Tim and Melva Shepherd of Hueysville.



Celebrates first birthday!

Lakeisha Janay Crum, daughter of Albert and Clara Williams Crum of Banner, celebrated her first birthday, May 20, with her mom, dad, and brother Jay. Also attending the party were lots of her aunts, uncles, and cousins. Lakeisha is the granddaughter of Sola Williams of Harold, and the late Ballard Williams and the late Jay Crum and Erma Spears.

New Arrival



Aaron "Ricie" and Pat Hinchman Derossett of Allen, announce the arrival of their "first" grandchild, Victoria Morgan Wells. Born in Dayton, Ohio, on March 4, 1999, at 10:12 a.m., their "little blessing" weighed in at nine pounds, fourteen and one-half ounces. She was twenty-one and one-half inches long.

Morgan is also the granddaughter of Mary Goble Wells and the late James "Putch" Wells of Prestonsburg and great-granddaughter of Belle Lafferty Derossett and the late Homer Derossett of Dwale, Kentucky; and Otis Goble of Corn Fork. She has two "special" uncles—Uncle "Big Al" Derossett of Allen and Uncle Danny Wells of Paintsville.

Morgan resides in Dayton, Ohio, with her proud parents, Jim and Dr. Aaronda Derossett Wells, who plan to return to this area next year.

**WE'RE THE NEW CAR,
DREAM VACATION,
WASHER & DRYER,
BACK DECK, KITCHEN
REMODELING,
HOME IMPROVEMENT,
GOTTA HAVE IT NOW
LOAN BANK.**

Home Equity Line of Credit

5.99% | 7.75%

Introductory A.P.R.*
for 6 months.

Standard A.P.R.* on lines
of \$50,000 or more.

To apply, stop by your nearest Firststar branch
or call 1-800-274-4111.

FIRSTAR
Bank Without Boundaries



Firststar is READY for Year 2000! For more information visit your branch, contact us online at www.firststar.com or call 1-877-285-7827.

*Introductory 5.99% APR available with any new or existing Firststar checking account and initial draw of \$5,000 or more. Firststar EquiLine will be based at 5.99% during the introductory period of six months on new variable rate lines of credit from \$5,000 with a loan to value of 75% or less. Add 1% for 80% to 90% LTV. Add 2% for 91% to 100% LTV. After the six month introductory period, the Annual Percentage Rate (APR) will vary at Prime Rate on credit lines of \$50,000 or more. Prime is 7 1/2% on credit lines from \$25,000 to \$49,999. Prime + 2% on credit lines from \$50,000 to \$99,999. Add 1% for 80% LTV. Add 2% for 91% to 100% LTV. After the introductory period, effective as of the date of any change in the Prime Rate as published in The Wall Street Journal, your APR will be adjusted to reflect the Prime Rate as changed plus any applicable margin. The annual fee will be waived for the first year and is \$50 each year thereafter. For Columbus, Akron, Canton, Toledo and Youngstown Ohio markets, the EquiLine annual fee is \$50 and the Prime Rate is effective for all credit lines from \$5,000 with a loan to value ratio of 80% or less. The Prime Rate as of May 5, 1999 was 7.75%. Loan lock fee is \$200. For example, without the introductory rate the APR on credit lines of \$50,000 or more and 80% LTV or less would be 7.75%. The rate will not exceed the maximum rate allowed by state law. Consult your tax advisor to determine your personal tax deductibility. Offers subject to credit approval.



Member FDIC

WEDDINGS/ENGAGEMENTS



Shepherd-Little

Mr. and Mrs. Barry Hall, and Mr. and Mrs. Larry Shepherd of McDowell, announce the engagement and forthcoming marriage of their daughter, Stacy Lynn Shepherd, and John William Little, son of Gary and Patsy Little of Hi Hat. Stacy is a 1994 graduate of South Floyd High School and a 1998 graduate of Morehead State University, where she received a bachelor's degree in Social Work. She is presently employed by Our Lady of the Way Hospital. John is a 1988 graduate of Whitehall Yearling High School in Columbus, Ohio, and a 1997 graduate of Morehead State University, where he received a bachelor's degree of arts. He is employed by Mountain Comprehensive Care. The couple will be united in marriage, June 26, at 4:30 p.m., at McDowell First Baptist Church. The gracious custom of an open wedding will be observed.

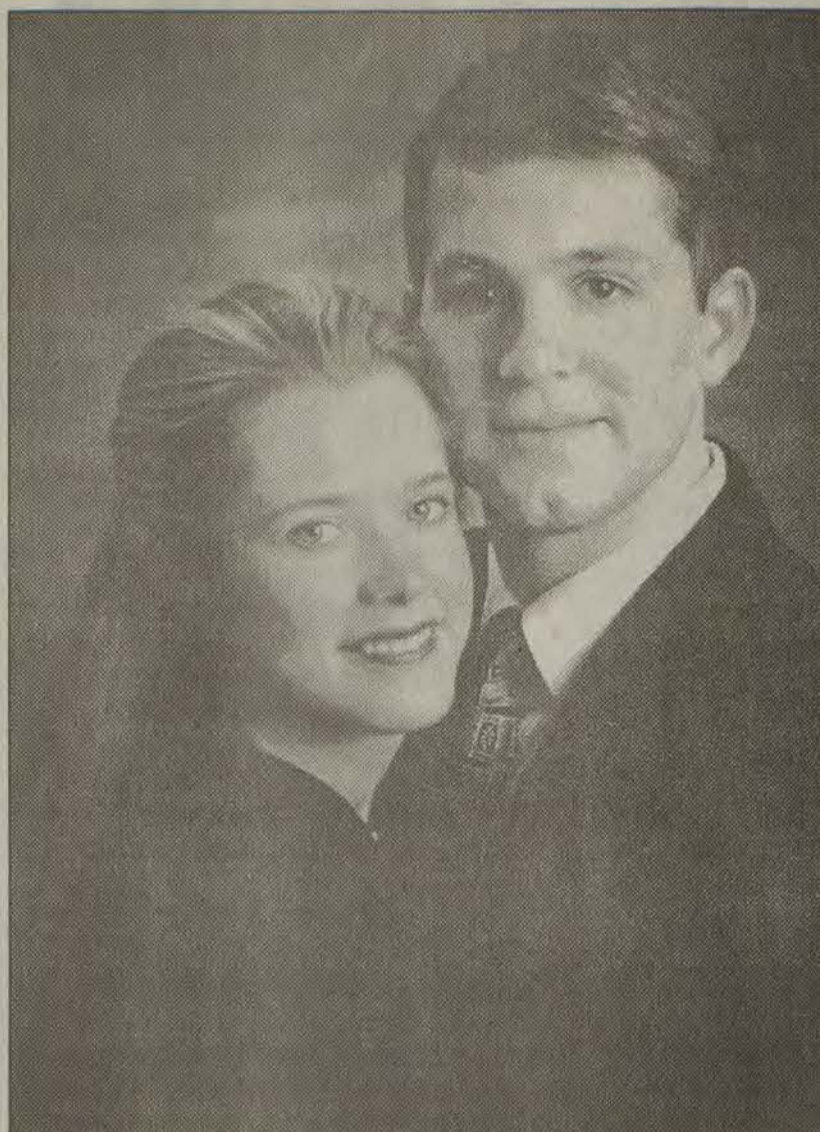

Melvin-Mooring

Charles and Anna Melvin of Paintsville, announce the forthcoming marriage of their daughter, Emily Ann, to Clayton Thomas Mooring, son of Jerry and Linda Osborn of Kansas City, Missouri, and the late Thomas Mooring. Clay is a graduate of Walden High School in Louisville. He has received a B.S. degree in business from the University of Kentucky and a M.B.A. from Xavier University. Emily is a graduate of Paintsville High School and the University of Kentucky with a B.S. degree in accounting. She will receive her MBA and Juris Doctorate from the University of Kentucky and the College of Law in May of 2000. She is the granddaughter of Gene and Ruth Deskins and Charles T. and Opal Melvin of Paintsville. The custom of an open church wedding will be observed on June 19, at 6:30 p.m. at the Mayo United Methodist Church of Paintsville. The reception will immediately follow at the Paintsville Country Club.

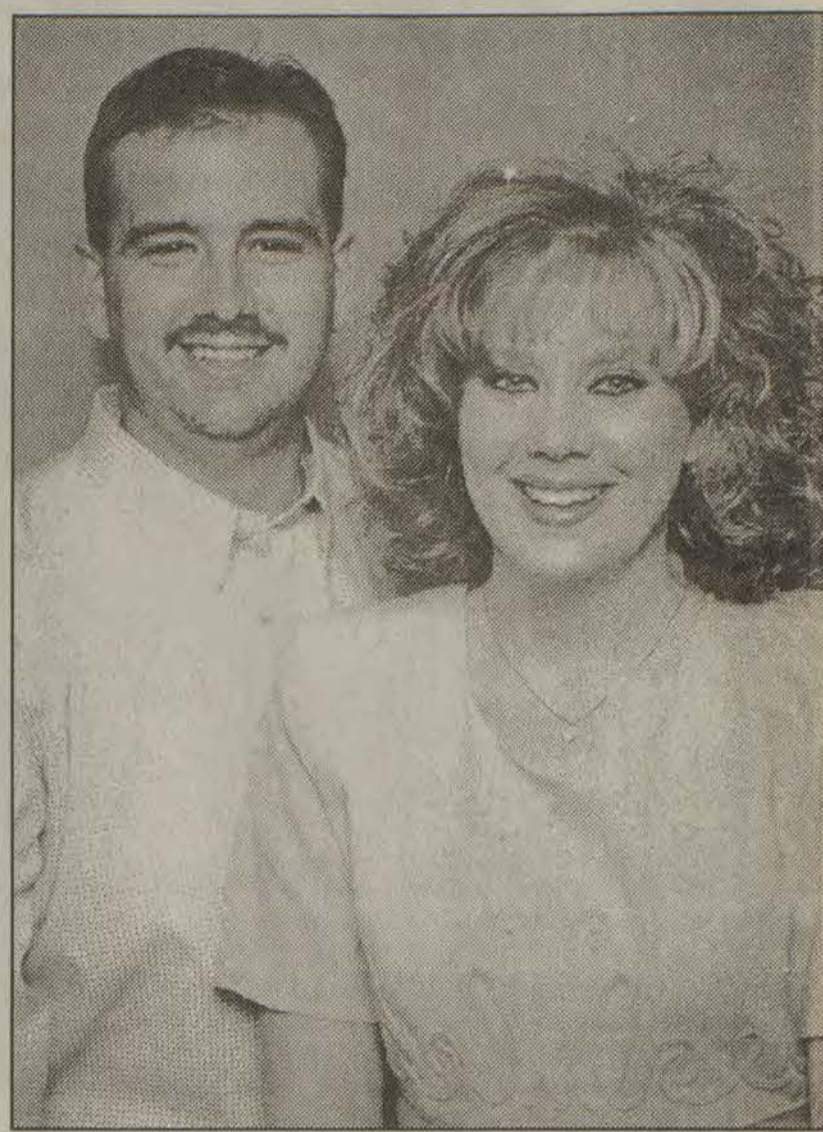

Prater-Cline

Larry and Debra Prater of Prestonsburg, announce the forthcoming marriage of their daughter, Kristy Lynn, and Christopher Todd Cline, the son of Mr. and Mrs. James Cline of Racoon. The bride-elect is a 1995 graduate of Prestonsburg High School. Christopher is a 1994 graduate of Pikeville Central High School. Both are employed at Pikeville Methodist Hospital. The wedding will take place at 2 p.m., June 26, at Immanuel Baptist Church, Mullins Addition in Pikeville. The custom of an open church will be observed. The couple will reside in Pikeville. The bride's maternal grandparents are Kennis Hall of Pikeville and the late Mildred Adkins. Her paternal grandparents are Conard Prater of Prestonsburg, and the late Vesta Prater. The groom's maternal grandparents are Merle Kidd of Lexington, and the late Howard Kidd. His paternal grandparents are Mont and Dixie Cline of Pikeville.

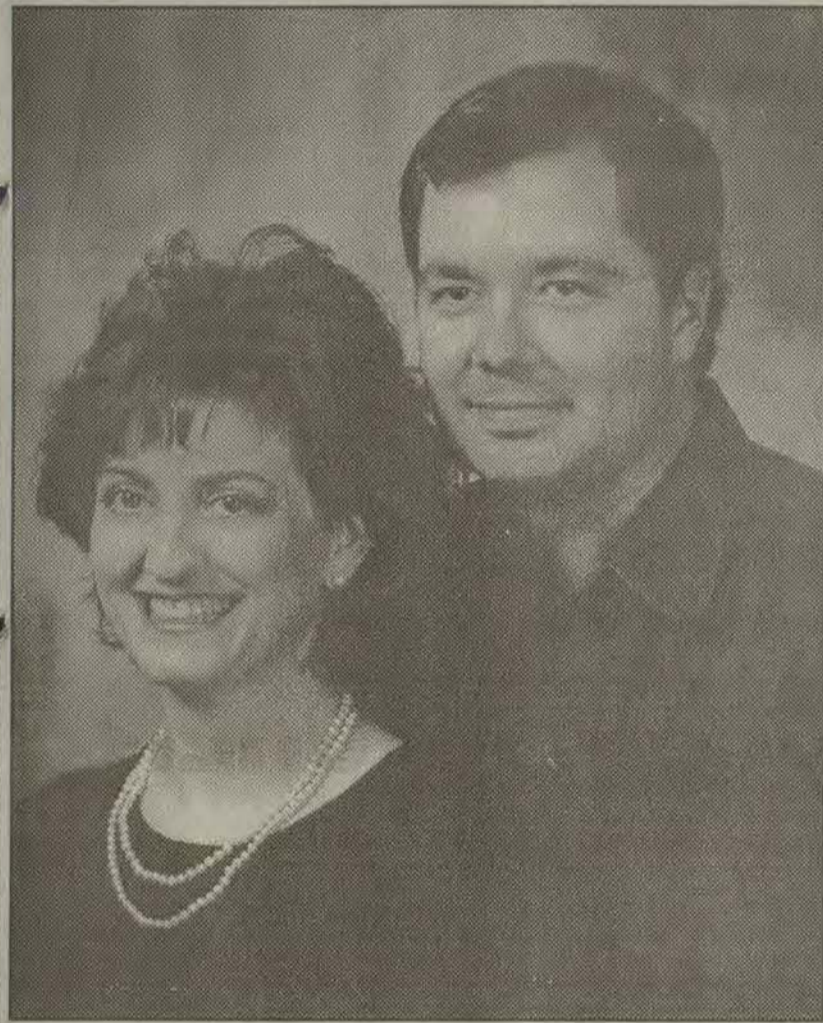

Salisbury-Moore

Gina Salisbury and Alan Moore announce their engagement and forthcoming marriage. Gina is the daughter of Pauline N. Salisbury of Martin, and the late John Q. Salisbury. Alan is the son of Gordon and Mary Sue Moore of Prestonsburg. The ceremony will be held June 12, at 1 p.m., at the Martin Freewill Baptist Church. The gracious custom of an open wedding will be observed.



Castle-Nutter

Bonnie Castle and J. Kelley Nutter announce their engagement. The bride-to-be, daughter of the late Ethel and Lacy Castle, graduated from Morehead State University and holds the position of Vocational Rehabilitation Instructor at Carl Perkins Rehab Center in Thelma. The prospective groom, son of Madelyn Nutter of Ansted, West Virginia, and the late Nile Clinton Nutter, graduated from Marshall University with an MBA degree and holds the position of financial consultant at Merrill Lynch in Huntington, West Virginia. The wedding will take place June 26, at the Glen Farris Inn, Glen Ferris, West Virginia.

The Third Annual Sarah Reneé Lafferty MEMORIAL GOSPEL BENEFIT

On July 2, 1996, a beautiful baby girl was born into the loving family of Bennie and Pauletta Lafferty. She was named Sarah Renee Lafferty, and she was loved by all who came to know her. Bennie and Pauletta already had two beautiful sons and now that a daughter had arrived everything seemed perfect. Everyone was very pleased and excited about the arrival. For four months the Lafferty's were hysterically happy. They had three beautiful healthy children and they knew how fortunate that made them.

Then on November 18, 1996, when Sarah was only four months old, tragedy struck. The daughter who had been so desperately wanted and was now so very loved, was diagnosed with Acute Lymphoblastic Leukemia. For the Lafferty's, life turned upside down on that day. How could this be happening? Yesterday had been so wonderful and today everything was a nightmare.

Immediately after being diagnosed, Sarah was sent to U.K. Children's Hospital where she began an intense regimen of chemotherapy. Once she achieved remission she was to have a bone marrow transplant. But first a donor must be found.

The first step in finding a donor was to check Sarah's two brothers, Nathan and James Michael, to see if they would match. On Thanksgiving evening 1996, the Lafferty's received news that neither son had the marrow type that was needed to save their sister's life.

After that news, the family was devastated, because they knew that the best chance of finding a match was from a sibling. But they were not willing to give up hope yet.

Sarah was placed on both national and international registers in search of a match. Here in Prestonsburg, a marrow drive was held with hundreds of people showing up to be tested. Each hoping they would be the match needed to save "Baby Sarah."

Even though the efforts of everyone was great, no match was found for Baby Sarah. The closest that had been found was an unrelated mismatch. Even though the donor marrow was not the perfect match, doctor's felt that the transplant was Sarah's best



chance of survival. The Lafferty's were informed that with the transplant, Sarah had an 80 percent chance of survival and without the transplant her chances were only 20 percent.

So on March 6, 1997, Baby Sarah received her transplant. On March 14, 1997, Sarah began running a high fever and continued to decline from there. Her little body was beginning to tire. She had fought so hard for so long, and now her body needed to rest.

On May 4, 1997, in the PICU of U.K. Children's Hospital, Sarah peacefully went to sleep in her mother's arms for the last time. Her fight was finally over and her pain had ended. But the loss felt by those who came to know her would continue on for some time. Baby Sarah's time with us was short, but in her ten months in this life, she touched more hearts than most of us can ever touch in a lifetime. And although we grieve for her daily and miss her desperately, we know in our hearts that she is no longer suffering. She can now run and play like she deserves.

A few weeks after Sarah's death, there was a Gospel Sing held at Stumbo Park in Allen in her memory. Originally the Gospel Sing was planned as a benefit to help the Lafferty family with the numerous expenses they were incurring while Sarah was in the hospital. After her death, however, the Lafferty's requested that the proceeds go to the Make-A-Wish Foundation in Sarah's memory. It was decided then that this benefit would continue each year and that the proceeds would go to a charity to benefit children, and would be in Sarah's memory.

On June 5, 1999, the Third Annual Sarah Renee Lafferty Memorial Benefit will be held at Stumbo Park in Allen, beginning at 5 p.m. All proceeds will be given to the National Children's Cancer Society. The Lafferty's would like to encourage everyone to attend the Gospel sing in order to raise money to help children, and remember one very special little girl "Baby Sarah."

Since Sarah's death Pauletta and Bennie has had a new addition to the family, Madison Brooke Lafferty, born Jan. 4, 1999.

Gospel Sing
Stumbo Park - Allen, Kentucky
Saturday, June 5, 1999, beginning at 5:00 p.m.

Gospel Groups:
*The Gospel Light • Grace • The Preachermen Quartet
Jeanie Case • The Devine Praise Singers*

A love offering will be lifted and concessions provided, with all proceeds to
The National Children's Cancer Society.
Everyone Welcome!

The Floyd County Times BUSINESS/REAL ESTATE



Governor Paul Patton signed in during this year's Chamber of Commerce Awards Banquet, held last May 20 at the Wilkinson/Stumbo Convention Center. Patton was one of the guest speakers for the event. (photo by Janice Shepherd)

Mark Nordin named Kentucky young Optometrist of the

Paintsville resident Mark Nordin, O.D., has been named the Kentucky Young Optometrist of the Year by the Kentucky Optometric Association.

Dr. Nordin is being honored for his outstanding leadership and contributions to the visual welfare of others, his community, and the profession of optometry. The award was presented to Dr. Nordin by Dr. Jonathan Shrewsbury, O.D., president of the Kentucky Optometric Association, at the Kentucky Optometric Spring Congress on April 24.

Mark Nordin, O.D., is a 1992 graduate of Southern College of Optometry, in Memphis, Tennessee, where he conducted research on a dry eye and submitted for publication a research paper on Stargarts Disease. Dr. Nordin is also a member of the Gold Key International Optometric Honor Society and



Kentucky Vision Project which provides free eyecare and eyewear to needy Kentuckians.

Dr. Nordin, with his wife, Dr. Kimberly Nordin, are owners of Nordin Eye Center which currently has offices in Paintsville, Salyersville, and Prestonsburg.



Virgil R. Johnson and staff of Big Sandy Mortgage Company Inc., recently received an award for Broker of the Month, B/C Division from Countrywide Home Loans in Louisville. Johnson is shown accepting the award from Kelly Cochran, B/C Area Manager and C.J. Cunningham, account executive. Big Sandy Mortgage Company is located on the Water Gap Road.

FOR SALE OR RENT

3-bdrm., 2-bath, 4-year-old cedar home. 1348 sq. ft. Kitchen, dining room, living room, central air/heat, wrap-around porch, city utilities. Located at the mouth of Abbott on the right at Timberline Estate. Call 886-8991

RESIDENTIAL Mortgage Loans

FAST APPROVALS · New and existing homes
The Bank for Your Life

Citizens National Bank
Member FDIC

11 Convenient Locations
JOHNSON COUNTY 789-4001
MADOFFIN COUNTY 349-8800
FLOYD COUNTY 886-4000

EQUAL HOUSING OPPORTUNITY LENDER

BENCHMARK REALTY

140 Brookside St., Lancer/Water Gap Rd., Prestonsburg, Ky. 41653
(606) 874-2088, office • Toll Free 1-888-235-1898 • Fax: 874-8508

Agents after 5 p.m.:
Hazel Cooley, C.R.E.A. 874-8545
Shirley Blackburn 889-9156
Frances Cooley 874-8545

Sarah Frances Cooley
Broker

HOUSE OF THE WEEK

PRESTONSBURG (SALLY STEPHENS BRANCH)—3-bedroom, 1.5-bath home with one-car attached carport. Offers privacy, situated on 7.5+ acres with extra lot for mobile home. Reduced to \$54,000.00. L-00150

COMMERCIAL PROPERTY—ROUTE 80/23 INTERSECTION—6+ acres prime commercial property with (3) rental units. Reduced to \$169,900.00. MS-00145

RE/MAX Action Team
886-3700
1-888-886-3700

Bill Gibson, Broker, Auctioneer
Jo Bentley 886-8032
Trent Nairn 874-1002
Lynette Fitzer 886-0095
Michelle Anderson 437-0713
Sandy Burchett 886-8397

253 University Dr.
Prestonsburg, KY 41653

TOO NEW FOR PHOTO

GOBLE ROBERTS - Very nice 3 bedroom, 1 bath home with vinyl siding, hardwood floors. \$63,000 Call Jo.

BEE FORK - Brand new home! 3 bedrooms, 1 1/2 baths, 2 car garage. One year warranty. \$89,500 (103137) Call Lynette.

MARTIN - 4 bedrooms, 2.5 baths, 2 car attached garage and storage bldg. \$115,000 (103395) Call Jo.

PRESTONSBURG - Great contemporary home with 3 bedrooms, 2 baths, nice lot! \$189,000 (103429) Call Trent.

WOODLAND HILLS - 3 bedrooms, 2 1/2 baths, family room, fireplace. \$99,500 (103507) Call Lynette.

PRATER CREEK - 3 bedroom, 2 bath manufactured home. \$32,000 (103448) Call Bill.

CEDAR TRACE SUBDIVISION - Residential building lots with public utilities. Only one mile off U.S. 23 - plat map and restrictions available \$27,000 to \$70,000 Call Trent.

JOSEPHINE STREET - 3 bedrooms, 2 1/2 baths, 2 car garage, solid cherry walls in LR & DR, lots of closets, see-through fireplace. \$189,000 (103508) Call Trent.

HAMMONDS BRANCH - 5 bedrooms, 2 1/2 baths, cathedral ceilings, spacious kitchen, stone fireplace. \$79,000 (103565) Call Trent.

EKU aids in job search

Students and alumni at more than a dozen postsecondary educational institutions in central and southeastern Kentucky and regional employers will benefit from an innovative on-line job posting service.

Working in cooperation with public and private colleges and universities and technical colleges throughout the region, Eastern Kentucky University's Division of Career Services has launched The Eastern Kentucky Postsecondary Partnership Job Bank.

By posting their job openings and career opportunities to the Job Bank's web site, www.jobbank.eku.edu., employers are now able to recruit 23 sites at once. The site also gives candidates at all the partner schools on-line access to the postings, which include all pertinent details and contact information.

"We wanted to use our technology to better serve employers and students in our region," said Art Harvey, director of EKU's Division of Career Services. "This free service will provide employers with an easy way to inform students and alumni from partner institutions of their opportunities."

"This is an excellent example of how Kentucky's post-secondary institutions can work together to better serve our region."

Job Bank partners are: Berea College, Central Kentucky Technical College-Danville, Centre College, Cumberland College, Cumberland Valley Technical College (branches at Pineville, Harlan, Mt. Vernon and Middlesboro), EKU Division of Cooperative Education, EKU's extended campus centers, Hazard Community College, Hazard Technical College, Laurel Technical College-London, Somerset Community College, Somerset Community College-Laurel County Campus, Somerset Community College-McCreary County Campus, Somerset Technical College, Southeast Community College-Cumberland, Southeast Community College-Middlesboro, Southeast Community College-Whitesburg and Union College.

"The beauty of this Job Bank is that it ties four-year colleges and universities, community colleges and technical colleges and industries together," said Ron McCowan, director of placement at Laurel Technical College. "The bottom line is that we're all here to help our students and to help businesses and industries. This is just another way to bridge the gap."

All employers in the region are urged to list their full-time, part-time, cooperative education, internship and summer positions on the web site. They may post the jobs directly at the web site, by e-mail (listjobs@eku.edu) or by

more traditional methods: mail, telephone and fax.

The Federal Correctional Institution in Manchester is one large regional employer that plans to take advantage of the service.

"This will help us get our job openings out to a wide range of people," said Warden George Synder. "We're always after the best candidates we can get."

Some are surprised to learn of the many different types of positions available at the correctional facility, which employs 340 and houses about 1,450 inmates.

"We hire from a variety of backgrounds," Snyder said. "Any job you'd find in a typical city, we're likely to have here. The more information we can get out, the better off we are."

When visitors access the web site, they can log in as an employer or student to post or read job openings.

"We're trying to make it so easy that every employer will want to use the service," said Laura Melius, associate director of the EKU Division of Career Services. "So far it has been very well received."

For more information, visit the web site or call EKU's Division of Career Services at 606/622-1568.

Century 21
American Way Realty
412 N. Arnold Ave., Prestonsburg, Ky. 41653
Independently Owned And Operated.

Dorothy Harris, Broker
886-9100
1-800-264-9165

REALTOR ASSOCIATES: AFTER 5:00 P.M.

ELLEN HOLBROOK 874-9558	SHEILA CROCKETT 886-0740
JOYCE ALLEN 886-2523	DEBBIE ALLEN 886-3043
BRENDA STURGILL 285-9933	"SIS" HALL 874-0380
LILLIAN BALDRIDGE 886-8459	SHEILA SETSER 285-0278
GARY FRAZIER 285-3626	VICKI WARD 377-2002
H. ALLEN BOLLING 886-5525	BRUCE BELCHER 886-6360

NEW LISTING

AUXIER—You'll think you're back at Grandma's house. This lovely, older home has great features. Large lot, convenient location, good-size rooms, great condition and wonderful front porch to enjoy this summer. Priced to sell at \$47,521. N-103664

NEW LISTING

JUST OFF RT. 80—One-year-old ranch-style house. 3 bedrooms, 2 baths, gorgeous kitchen, screened back porch, full basement. Priced well below appraisal value at \$82,000. T-103668

REDUCED!

SPURLOCK—Country privacy, but close to town. 2-story cedar home, 4 bdrms., living room, dining room, large kitchen, and much more. \$107,950. C-102616

PAINTSVILLE, Northgate Subdivision—Great investment opportunity, 3-bedroom, 1.5-bath brick ranch with 1-car garage. Won't last long at \$55,500. E-103333

NEW LISTING

LOOKING BETWEEN PRESTONSBURG AND PIKEVILLE? Check out this 3-bdrm. brick. Nice fenced back yard, covered back porch. Great condition, location and price. \$78,500. C-103392

NEW LISTING

A beautiful, 3-bedroom, 2-1/2-bath home. Ceramic tile, Berber carpets, hardwood floors, attached 2-car garage. Located in the prestigious Windy Brooks Subdivision. Call today! D-103672

LOTS & LAND

350 ACRES AT BLUE RIVER. Call for details. H-102912
14 ACRES JUST MINUTES FROM RT. 80 AT GARRETT. \$29,921. M-103329
GARRETT—95x125 lot, great for trailer or doublewide. City water available. \$10,000. M-103309.
JUST OUTSIDE OF PRESTONSBURG. Large commercial building. W-101777

CENTURY 21 American Way Realty "Tour of Homes". PREVIEW OUR PROPERTIES ON WYMT (CHANNEL 57, HAZARD). Every Sunday, 10:30 a.m. 45 current listings of residences, commercial and recreational properties, and lots and acreage will be presented for your review. Call our local office to see how you can get your property on TV.

Lytle Auctions and Real Estate
TERRY O. LYTLE, CAI — Auctioneer-Broker
Hillsboro, Kentucky 41049 • Phone (606) 845-3110

PUBLIC AUCTION
Saturday, June 19, 1999 — 10:00 a.m.
299 Acres — Joe Snipes Farm
Located Near Prestonsburg, In Floyd County.

Turn off KY #23 in Prestonsburg on Road #1427. Go 2 miles, turn left on (Left Fork) Little Abbott Creek Road. Go one mile to auction site. Watch for auction signs.

TRACT I—20 acres (+ or -) road frontage on Little Abbott Creek Road. Bottom land and timber land.

TRACT II—279 acres (+ or -) Improvements consist of 1-1/2 story house, 3 bedrooms, living room, dining room, utility room, one bath, natural gas heat with central air, 12x20 concrete block building, 12x20 garage, 28x50 feed barn with loft, corn crib with shed, Duck Hole Branch runs thru property. Farm mostly timberland with subdivision possibilities.
Tract I and Tract II will be sold separate and not combined.

Open House Saturday, June 5, 1999—12 noon till 4:00 p.m.

ANTIQUES—FURNITURE—APPLIANCES
Old wooden ice box, iron kettle, iron broiler, old roll-top kitchen cabinet, homemade pie safe, kitchen table and chairs, double wash tubs, rocking chair; cherry bed, dresser, chest; couch with matching chair, recliner, white day bed, dining table w/chairs, side-by-side refrigerator, microwave and stand, metal cabinet, coffee table, end tables, metal bed, sewing machine, gas range, pressure cooker, old wood table, lamps, fans, clocks, pictures and frames, bookshelf, dishes and kitchen utensils, pots and pans.

HORSE DRAWN EQUIPMENT AND TOOLS
Sled, corn planter, mower, drag harrows, plows, oxen yoke, bellows-hand turn, grinding stone, hand saws, sythes, horse hames, shovels, grab chains, crosscut saws, single trees, sheep shears, steel traps, hammer heads, grease gun, misc. tools.

TERMS: Real Estate—10% of purchase price day of sale and balance due on or before July 19, 1999. Possession will be given with delivery of deed. 1999 property taxes will be pro-rated day of closing.

PERSONAL PROPERTY—Cash or approved check with ID day of sale. All potential bidders should be aware that the broker/auctioneer will be acting as an agent of the seller. Lead base paint could be present in any home prior to 1978. Make your inspection prior to June 19, 1999. Buyer will be required to sign a disclosure statement of lead base paint hazards along with a waiver of a 10-day post sale inspection. Although all information in all advertisements is obtained from sources deemed reliable, the auctioneer-broker and owners make no warranty or guarantee actual or implied as to accuracy of the information. It is for this reason that the prospective buyers should avail themselves the opportunity to make inspections prior to the auction. All announcements day of sale take precedence over all advertisements. Not responsible for accidents.
Owners—Don and Joetta Flannery.

Sale Conducted by
LYTLE AUCTIONS AND REAL ESTATE
Terry O. Lytle, CAI Auctioneer-Broker
606-845-3110

The Floyd County Times Classifieds

DEADLINES: WEDNESDAY PAPER, NOON MONDAY - FRIDAY PAPER, WEDNESDAY 5 P.M. - SHOPPER, WEDNESDAY 5 P.M.



RATES:
\$1.00 per line, 4 lines minimum for Wed. and Fri.
Paper. .25 per line, 4 lines minimum for Shopper if purchased with Wed. and Fri. Shopper only: \$1.00 per line, 4 lines minimum.

Contact Jen at extension #14 or Sandra at extension #15 at:

(606) 886-8506



FAX US YOUR AD:

(606) 886-3603

****24 HOURS****

The FLOYD COUNTY TIMES does not knowingly accept false or misleading advertisements. Ads which request or require advance payment of fees for services or products should be scrutinized carefully.

FOR SALE

Autos For Sale

UMP STOCK CAR: Complete with motor & extra parts. Call 304-872-5377 after 6 pm.

CARS \$100 - \$500 & up. Police impounds. Hondas, Chevys, Jeeps and Sport Utility! Good condition! Call now! 1-800-772-7470 Ext. 7007.

Seized cars from \$500. Sport, Luxury, & Economy Cars, Trucks, 4x4's Utility & more. Fee required. For current listings call 1-800-311-5048 Ext. 1183.

1997 MUSTANG V-6. 2 door coupe, midnight blue, twin white racing stripes, tented windows, loaded. 28,000 actual miles. Serious inquiries only. Call after 4 pm 606-377-2312.

1987 BUICK ELECTRA ESTATE: Stationwagon, fully loaded, \$875. 14' flatbed utility trailer, \$450. 886-3721.

CARS \$100, \$500 & UP. POLICE IMPOUNDS. Honda's, Toyota's, Chevys, Jeeps, and Sport utilities. 800-772-7470; EXT. 7832.

1992 TOYOTA 4X4 with extended cab. Grey. \$7,500. 285-9539.

For Sale

STEEL BUILDINGS, new, must sell. 30x40x12 was \$10,200 now \$6,990. 40x60x14 was \$16,400 now \$10,871. 50x100x16 was \$27,590 now \$19,990. 60x200x16 was \$58,760 now \$39,990. 1-800-406-5126.

1992 FORD LTD 9000 TRACTOR: 425 HP cat motor-new rebuild, 15 speed overdrive, Fuller transmission. Asking \$28,500.00. For further information call: First National Bank at 606-789-2111, extension #160 - Connie D. Bayes.

NAME BRAND boy & girl baby clothes 0-18 months, most like new. 788-0146.

SAVE THOUSANDS while protecting your investments! Must sell 3 NEW Arch Type Steel Buildings, 25x30, 35x50. Undelivered orders & repossessions. Easy Financing. Call today for availability: 800-991-9251.

ROLAND HP 330 DIGITAL PIANO: Perfect condition. 1 year old. \$1,750. Call after 5 pm or leave a message 874-1018.

FOR SALE: Hot Point washer & dryer. Excellent condition with warranty, 874-2750.

WOLFF TANNING BEDS TAN AT HOME Buy DIRECT and SAVE! Commercial/Home units from \$199.00 Low Monthly Payments FREE Color Catalog Call TODAY 1-800-711-0158

FOR SALE: Stove fixtures, coin operated crane - toy machine & video games. 437-9100.

Motorcycles / ATVS For Sale

ATV & DIRT BIKE SERVICE & REPAIR: Discount new & used parts and accessories, all makes and models. Used bikes for sale. 874-2400.

New & Used Furniture

ALLEN FURNITURE ALLEN, KY Furniture, used appliances, living/bedroom suits, bunkbeds, and lots more! Call 874-9790.

ANTIQUES: Fainting Couch, Oak China Cabinet, Lions Paw pedestal dining table, oak wash stand, Hoosier type kitchen cabinet, cane bottom chairs. See at Beaver Creek Mercantile, Hwy 122 beside Printer Post Office or call 285-9650.

RAY'S BARGAIN CENTER: New and used furniture: antiques, living room suits, bedroom suits, dining room suits, curio cabinets, mattresses, and appliances. Route 122, McDowell. Call 606-377-0143.

Call **886-8506** to place your Yard Sale Ad!

PROPERTY FOR SALE

Lots For Sale

LOTS FOR SALE: 30 Acre Hollow. 2 acre bottom. Located at Harold. 478-4490.

2 LOTS AT BLUE RIVER. Hillside, virgin timber, excel. homesite potential. \$10,000 ea. or \$18,000 both. 886-9619.

LOT AT BLUE RIVER. 165'x200' +, w/septic, elec., pole & water hookup. \$15,000. 886-9619.

Mobile Homes For Sale

HINDMAN MOBILE HOMES Hwy. 80, Hazard 606-378-3143 or 1-800-510-7064

Double Wide Sales 28x70 was \$47,700, now \$39,900. 28x64 was \$45,000, now \$37,900. 28x52 was \$32,000, now \$27,900. 28x40 was \$25,995, now \$23,900. We have 14x70, 3 BR, 2 BA, \$14,900. 16x80 \$23,500.

NEW FLEETWOOD'S DOUBLE-WIDE 32' WIDE -4 Bdrm, 2 Bath, 5 Year Warranty, Low Down Payment, Delivered & Set-up. Less Than \$370 Per MO. The Affordable Housing Mart, 537 New Circle Rd - Lexington. Call (606)293-1600 or (800)755-5359.

1996 16X80 LEGEND MOBILE HOME: 3 BR, 2 full BA, garden-tub, beautiful kitchen. Take over payments. Already set up on rented lot. 606-889-0732, leave message.

NEW FLEETWOOD 14X70 - 3 Bdrm, 2 Baths, Vinyl Siding, Shingle Roof, Insulated Windows - Zone 3, Low Down Payment. Less Than \$210 mo. The Affordable Housing Mart, 537 New Circle Rd - Lexington. Call (606)293-1600 or (800)755-5359.

NEW FLEETWOOD DOUBLEWIDE - 28x52, 3 Bdrm, 2 Bath, 5 Year Warranty, Delivered and Set-Up, Low Down Payment. Less Than \$295 mo. The Affordable Housing Mart, 537 New Circle Rd - Lexington. Call (606)293-1600 or (800)755-5359.

LAND & HOME Financing Pkg. Zero down on this program, only at Freedom Homes. Call 478-1600 or 1-800-492-8259.

2BR TRAILER: New floors, carpet, remodeled living room & kitchen. \$5,000. 377-6889 or 377-2314.

NEW FLEETWOOD 16X80 - 3 Bdrm, 2 Bath, 5 Year Warranty, Delivered & Set-up, Low Down Payment, Less Than \$225 Per Mo. The Affordable Housing Mart, 537 New Circle Rd - Lexington. Call (606)293-1600 or (800)755-5359.

AWESOME 14X70: Only \$800 down & \$177.34. 478-1600 or 1-800-492-8259.

NEW FLEETWOOD 14' WIDE - 2 Bdrm, 1 Bath, 5 Year Warranty, Delivered and Set-up, \$15,600. The Affordable Housing Mart, 537 New Circle Rd - Lexington. Call (606)293-1600 or (800)755-5359.

\$999 DOWN on all doublewides!!! Call for details 478-1600 or 1-800-492-8259.

CRUM'S MOBILE HOME MOVING SERVICE & Kentucky Mobile Home Dealer. Repo and used trailers. Financing Available. 886-6665 Fax 889-9662.

WHITE HALL MOBILE HOMES Hwy. 15 By-Pass HAZARD WINNER OF FLEETWOOD'S CUSTOMER SATISFACTION AWARD! Fleetwood's ONLY sales center for the Hazard area.

Now open. New multi section center. 2 Bedroom: \$142/month 3 Bedroom: \$146/month 16 x 80, 3 Bedroom, 2 bath, \$167/month. Multi-section, 3 Bedroom, 2 Bath, Less than \$200/month.

All our homes have a one - five year WARRANTY. Come by and register for door prizes.

EASTERN KY'S 'HOME TEAM' FOR 33 YEARS.

MOBILE HOME LOANS from Green Tree Financial. Sellers/Buyers/Owners. 5% down payment. Refinance/equity loans; land and home loans; Realtor calls welcome. Call 1-800-221-8204.

Real Estate For Sale

HOUSE FOR SALE: Near Highland's Regional Medical Center. Call 358-0239.

HOUSE - APPROX. 29 ACRES. Lots of amenities. Located, Ice Plant Rd., Martin, KY. Call 874-8153 or 285-3572.

HOUSE FOR SALE BY OWNER: 3BR, 2 full BA, large living rm., large eat-in kitchen, separate formal dining rm., patio and back porch, garage. Situated on a lg., well landscaped, level lot, 3 mi. out Abbott Rd. in Creekside Subdivision. Call 886-1653.

FOUR TRACTS OF LAND: Canten Co., KY. #1 - 80 acres + 1 - \$39,900. #2 - 40 acres + 1 - \$19,900. #3 - 90 acres + 1 - \$39,900. #4 - 110 acres + 1 - \$31,900. Contact: Johnson's Realty & Appraisal, Inc. 606-474-5598 or 606-474-0139.

HOMES FROM \$5000. Forclosed and repossessed. No or low down payments. Credit trouble OK. For current listing call 1-800-311-5048, ext 3832.

COMMERCIAL PROPERTY next to Prestonsburg shopping center, Highway 23. For sale by owner. 886-3023.

FOR LEASE

1500 sq. ft. Office/Warehouse Space on U.S. 23 Call 478-9593 or 874-9033

SPAS, SPAS, SPAS! Come See The New Aquatic Exerciser! Includes Hard Top Cover and Chemicals. **HOLIDAY POOLS INC.** 2979 PIEDMONT RD. HUNTINGTON, WV • 429-4788 M-F 9:30-5:00 9:30-2:00 SAT. ALL SIZES IN STOCK! LOTS TO CHOOSE FROM!

HELP WANTED

EAGLE SUPPLY CO. Salyersville, KY. Must Have CDL and ability to operate heavy equipment. Apply at: 66 New Paintsville Road Junc. 460/Mountain Parkway Salyersville

OB/NURSERY REGISTERED NURSES

Highlands Regional Medical Center is currently seeking PRN registered nurses for the NBN/OB Unit. Applicant must be a graduate of an accredited nursing program and currently licensed in the state of Kentucky.

For consideration, send or fax resume to: Highlands Regional Medical Center Attn: Human Resources P.O. Box 668 Prestonsburg, KY 41653 FAX: (606) 886-7534 Equal Opportunity Employer

OFFICE SPACE FOR RENT

Space located in the Coal Building at Martin, Kentucky. Available immediately. 1100 square feet. Previously occupied as medical offices. Will remodel to suit lease. Call 606-886-7884, Monday through Friday, from 8:00 a.m. to 4:00 p.m.

REGISTERED NURSE

Highlands Regional Medical Center is currently seeking a full-time registered nurse for the Critical Care Unit. The Critical Care Nurse is responsible for providing optimal care for the critically ill patient. Excellent pay and benefits. Applicant must be a graduate of an accredited nursing program and currently licensed in the state of Kentucky. Specialty training and certification preferred. Current CPR, ACLS within one year.

For consideration, send or fax resume to: Highlands Regional Medical Center Attn: Human Resources P.O. Box 668 Prestonsburg, KY 41653 FAX: (606) 886-7534 Equal Opportunity Employer

MANAGER BREAST CENTER

Highlands Regional Medical Center is currently seeking a manager to consult and facilitate for client and Breast Center subordinances. This role focuses on ensuring the efficiency of daily operations, activities, and coordinates patient services with other departments, physicians and outside sources. Applicant should be graduate of an approved school of Radiologic Technology. Radiologic Technologist (ARRT), licensure to operate radiographic equipment in the state of Kentucky. Radiation Operators Kentucky General Certification in mammography. Exceptional interpersonal skills a must.

For consideration, send or fax resume to: Highlands Regional Medical Center Attn: Human Resources P.O. Box 668 Prestonsburg, KY 41653 FAX: (606) 886-7534 Equal Opportunity Employer

BACKYARD BEACH! Enjoy your summer in a huge 19' x 31' O.D. family-sized POOL with sundeck, fence & filter. **100% Financing!** **ONLY \$929** LIMITED AREA. Homeowners Only Call Now! Call Toll-free! **INSTALLATION ARRANGED 1-800-759-6058**

Job Opportunity

Jerry's Restaurant in Prestonsburg is now taking applications for waitresses, cooks, dishwashers, and busboys.

Jerry's offers BC/BS insurance, paid vacations, meals and uniforms.

Apply in person, only!

No phone calls, please Applications may be obtained Mon.-Fri. 3-4 p.m. only



DOLLAR DAYS

\$400 Free Accessories on Select Motorcycles During Dollar Days Why waste your valuable time by driving to other dealerships, when we offer competitive prices. Bring us other dealers' prices and we'll show you how to get more for a dollar at Pike County Suzuki. Don't be misled, long after the thought of a 'cheap' price is gone, the memory of poor service lingers on and on. Give Pike County Suzuki's excellent and friendly service a try. Ask about a helmet for \$1 at the time of purchasing a new motorcycle or ATV. Limit one per person.

Pike County Suzuki

1058 S. Mayo Trail, Pikeville (606) 433-1199 Extended hours Saturday 'til 8 p.m. www.pikecosuzuki.com

NEW HOME, 1,340 sq. ft. living space. 3 BR, dining room, utility room, central heat & air, city water, front & back decks, ref. & stove included. Approx. 1/2 acre. Located 2 miles up Daniels Creek Rd. at Banner. \$89,000 firm. Call 874-2259.

4 TO 5 ACRES. 3 miles up Spurlock. \$12,000. 886-2159, call after 6 pm.

HOMES FROM \$5000. Forclosed and repossessed. No or low down payments. Credit trouble OK. For current listing call 1-800-311-5048, ext 3372.

FOR SALE: 3 BR house, central heat & a/c, carport, city water. Right Fork, Bull Creek. 886-2818.

FORECLOSED HOMES Low or \$0Down!! Gov't & Bank Reps being sold Now! Financing Available! Local Listings. (800)501-1777 Ext. 4204-30-

APPLICATIONS NOW BEING ACCEPTED for low and very low income people who are elderly or mobility impaired, at Highland Terrace Apartments in Prestonsburg, from 8:00 a.m. to noon, or from 1:00 to 3:00 p.m., Mon. thru Fri. (closed Wednesday afternoons), or call (606) 886-1925. (TDD: 1-800-247-2510). Highland Terrace does not discriminate in admission or access to, or treatment, or employment in subsidized housing on account of race, color, creed, religion, sex, or national origin, age, familial status or handicap. E.O.E.

SERVICE TECHNICIAN If you have experience in the Copier & Fax field, and are interested in the New Digital Technology, you may want to inquire about our open positions. Our ability to connect, has made available positions in several areas. For those who qualify, a complete benefit package is available: Company Car, Salary, Expenses, Medical, and Factory Training. Direct all inquiries to Service Manager. 606-327-5536, or email resumé to service@zoomnet.net

PERMANENT PROFESSIONAL OFFER Due to company promotions, three openings exist now for SPORTSMENED person in the local branch of a large organization. If selected, you will be given 3 weeks paid classroom training. We provide complete company benefits, major medical, dental, 401K savings plan. Guaranteed income to start \$1600 month. All promotions based on merit, not seniority. To be accepted you need a pleasant personality, be ambitious, eager to get ahead, high school diploma or better, be bondable, 21 years old or older and free to start immediately. We are particularly interested in those with leadership ability who are looking for a genuine career opportunity. For confidential interview CALL NOW - 10 AM to 6:30 PM--606-633-8888 ASK FOR NOEL HUTCHERSON EOE/M/F

The Region 8 Service Center is seeking to fill the position for a mathematics consultant for the '99-2000 school year. For further information, please call Nancy Price at 886-0205.

Save on auto insurance. At Nationwide, we go the extra mile to save you money. That's why we offer a variety of auto premium discounts, including our multi-car discount, our safe driver discount, airbag discount and more. Call us and start saving money today. NATIONWIDE INSURANCE Kimber McGuire 303 University Drive Prestonsburg, Ky. (606) 886-0008 (office) (606) 886-9483 (toll-free)

APARTMENTS FOR RENT Applications now being accepted for 1, 2 & 3-bedroom apartments for low and very low income people at Highland Heights Apts., located in Goble-Roberts Addn., and Cliffside Apts., located on Cliff Road in Prestonsburg. Apply at Cliffside Apts., office hours are 8:30 to noon and 1:00 to 4:30 p.m. (closed Wed. afternoons); or call (606) 886-1819 (TDD: 1-800-247-2510). Church Housing Assoc. of Prestonsburg, Inc., DBA Highland Heights and Cliffside Apts., does not discriminate in admission or employment in subsidized housing on account of race, color, creed, religion, sex, national origin, age, familial status or handicap.

3 BR BRICK HOUSE: Formal living room, kitchen/dining room, family room, carport, patio, large lot. 606-886-8791, leave message.

3 BR, SPLIT-LEVEL HOUSE: Large basement, central heat/air, in Maytown, 285-9439.

APPROX. 1 ACRE OF LAND with 14x70 mobile home. 3 BR, 2 BA, A/C, large deck. Call 886-1955.

3 BR LOG HOME: Big bath, utility, kitchen, living room. 8'x48" covered porch, central heat/air, black-top drive, concrete parking area, 5 acres land more or less (hill-side). Asking \$50,000. 377-6354 anytime.

FARM, 225 + ACRES: Bee Fork on Abbott Creek. 606-985-1496.

NEW ALLEN: 50x100 lot with 2 sm. buildings, and mobile home. Excellent location across from new post office. Call 874-8978 or 606-744-9149.

FOR SALE: 20 acres +/- Baby Farm in Stanville, Ky. 2.07 miles up Mare Creek Road. \$70,000 firm. Call days: 606-478-5000. Evenings call: 606-478-4450.

FOR RENT For Lease

FOR LEASE: 2 Commercial Bldgs. with 1 1/2 acre lot on Rt. 2381. Johnson/Floyd Co. Line. (606)789-4733.

FOR LEASE: 95 Ft. Television Tower, located at the top of the hill behind Holiday Inn on North U.S. 23, Prestonsburg, KY. Serious inquirers only. Call 606-886-0001, ext. 505.

FOR LEASE: Private second floor location at Lancer. Two offices, kitchen, and rest room. \$350 per month including utilities. Phone 886-6946.

Office/Retail Space For Rent

FOR RENT ON NORTH LAKE approximately 3,500 sq. ft. of office or retail space. Call: 606-789-9783.

OFFICE/RETAIL SPACE FOR LEASE: 100x36, can be finished to your specs. Can lease part or all. Located at Eastern. 358-9142.

Commercial Property For Lease

BUILDING FOR RENT: 50x100 with offices. 285-5119.

PROPER TY FOR RENT

Apartments For Rent

1 & 2 BR APTS: Newly decorated, totally furnished. Util. paid, except gas. Dep. & ref. req. Call M. S. at 349-5135 or 349-7285 & leave message.

FURNISHED APT. FOR RENT: Utilities paid. 50'x12'. \$400. 285-9172.

FOR RENT: 1 BR apartment. \$385 per month, utilities paid. 478-9033.

1 OR 2 BR APT. with air conditioning. 886-8366.

1 BR FURNISHED APT.: Located at McDowell. \$225 plus utilities and security deposit. HUD accepted. No pets. 377-6881.

NEW 2 BR APTS. & new 1 BR cottages. 12 miles north of Pikeville & 16 miles south of Prestonsburg in quiet, safe, secluded area. W/D hook-up, Kit. appl. incl., In ground pool. Days 478-8000, day & night 437-7661, www.mel-lowbrook.com

1 BR FURNISHED APT.: All utilities included. \$365/month. \$250 security deposit. 606-928-9741.

2 BR APT. FOR RENT: On Ky #3 at Auxier Heights near Thunder Ridge Race Track. Call after 5 pm, 886-3552.

NICE 2 BR TOWNHOUSE APT. Stove, refrigerator, central heat/air, W/D hook-up, city limits. \$400/month plus utilities, deposit \$375, one year lease. No pets. 886-6551 or 237-4758.

FOR RENT: Furnished 1 BR apts. All utilities paid. Located near hospital at Martin. \$400 plus deposit. Call 285-0650.

R & L APARTMENTS: We have apts. ranging from \$285 - \$335/month. That includes all utilities and cable. Call 886-2797.

ATTRACTIVE, One bedroom, furnished, apartment for rent with central heat and air. \$325/month plus utilities and security deposit. 606-886-6633.

Brand New!! 1 and 2 Bedroom Apartments Available PARK PLACE APARTMENTS Monday - Friday 9:00 - 4:00 (606) 886-0039 Rents Range From \$255-\$275/monthly Section 8 Certificate Welcome.

Houses For Rent

NICE, 3 BR HOUSE FOR RENT: Call J&A Rentals. 358-3469, if no answer leave message.

HOUSE FOR RENT: 6 rooms, partly furnished. \$350. 285-9172.

3 BR HOUSE on the Mt., Parkway. 285-5119.

Mobile Home Lots For Rent

TRAILER LOT FOR RENT: Located at David. 886-6186 or 886-8286.

FOR RENT: Mobile home lot, ready for occupancy. 886-8366.

Mobile Homes For Rent

SMALL FURNISHED, 2BR Trailer for rent: Just off the Mt. Parkway. 886-8724.

3 BR MOBILE HOME, 2 BA. 886-8366.

FOR RENT: 2-bedroom, Total electric. Stove and refrigerator, on US. 23, between Prestonsburg and Paintsville. Also mobile home for sale. Call 886-9007.

Rental Properties

B & O RENTAL PROPERTIES 9 LOCATIONS ALL IN CITY LIMITS 1 & 2 BR Apartments. 2 BR townhouses. 2 & 3 BR houses. 886-8991 or 886-8691.

DUPLEX HOUSE & 2 mobile homes on U.S. 23 at Ivel. Extremely nice. Call 874-2560.

WANT TO BUY/RENT Want To Rent

WANT TO LEASE: Nice home in Johnson/Floyd County area, convenient to Prestonsburg. Reply to: Publisher, Floyd County Times. 886-8506.

EMPLOYMENT

When responding to Employment ads that have reference numbers, please indicate that entire reference number on the outside of your envelope. Reference numbers are used to help us direct your letter to the correct individual.

Business Opportunity

MOMS REPLACE your current income & stay home with your family. FREE CASSETTE. 1-888-557-7864.

Banks and Financial Institutions Earn 60% of Their Profits Trading Foreign Currency. For Your Free Report Call 1-800-392-0843, \$5,000 Minimum Required.

FRITO LAY/PEPSI/COKE VENDING ROUTE. \$1000+ WEEKLY POTENTIAL. ALL CASH BUSINESS. PRIME LOCAL SITES. ON GOING SUPPORT. SMALL INVESTMENT/ EXCELLENT PROFITS. 1-800-731-7233 EXT. 2203

AVOID BANKRUPTCY! Try Debt Consolidation. Bad Credit OK. Fee. 1-800-770-0092, ext. 215.

EARN \$500-\$5,000 monthly, no selling! 100% guar. We close all sales. 3 min. overview 800-242-0363 ext. 2177. F.O.D. 403-934-6061 Doc. # 857201 Live Hotline 1-800-811-2141 Code: 80352 www.TS100.com/80352.

AVOID BANKRUPTCY! Try Debt Consolidation. Bad Credit OK. Fee. 1-800-770-0092, ext. 215.

ONE DUMB LITTLE AD can put \$2-300 in your mailbox....EVERY DAY!!! http://start.at/CookieCutter FREE Amazing Report. mbm@privatesites.com No Home Computer Needed. Includes Bonus Las Vegas Vacation (888)294-0025.

EARN UP TO \$540 AN HOUR Send us a one page form we do the rest. No direct selling. Free information package 1-800-831-2385, 24 hrs.

DISCOUNT TOBACCO PRODUCTS BY MAIL-ORDER Quality/Volume Rates, FREE S&H w/3+ carton orders, All Manufacturer coupons accepted> www.cal-mar-enterprise.com Toll Free 1-877-945-0862.

Employment Available

AVON: Great career. Have your own hours and be your own boss. Free samples with starter kit. Call 1-800-796-7070.

NOW ACCEPTING APPLICATIONS For 1, 2 & 3-bedroom apartments. Regency Park Apartments U.S. 321 (Below Hospital) 886-8318 from 8:30 a.m.-3 p.m.

LICENSED PRACTICAL NURSES

Highlands Regional Medical Center currently has positions open for PRN Licensed Practical Nurses. Interested applicants must be a graduate of an accredited licensed/practical vocational school of nursing. For consideration, send or fax resume to: Highlands Regional Medical Center Attn: Human Resources P.O. Box 668 Prestonsburg, KY 41653 FAX: (606) 886-7534 Equal Opportunity Employer

REGISTERED NURSE

Highlands Regional Medical Center is currently seeking a PRN registered nurse. Applicant must be a graduate of an accredited nursing program and currently licensed in the state of Kentucky. For consideration, send or fax resume to: Highlands Regional Medical Center Attn: Human Resources P.O. Box 668 Prestonsburg, KY 41653 FAX: (606) 886-7534 Equal Opportunity Employer

THE AMERICAN COMMUNITY MARKETPLACE America's Nationwide Classified Market With Over 10 Million Readers. AUTOMOTIVE: CARS \$100, \$500 & UP. POLICE IMPOUND. Honda's, Toyota's, Chevys, Jeeps, Sport Utilities. Call Now! 800-772-7470, ext. 7833. BUSINESS OPPORTUNITY: Earn while you drive: Nationally Recognized Co. seeks persons to advertise web site on bumper decals. FINANCIAL SERVICES: Be Debt Free. Low payments. Stop Late fees. Stop Interest. No Collector calls. 24 Hour Message 800-325-8337. FAMILY Credit Counseling Service www.familycredit.org. FREE CASH NOW from wealthy families unloading millions to help minimize their taxes. Write immediately: Fortune, 1626 North Wilcox Ave. - Suite 249, Hollywood, CA 90028. WE BUY: Seller Financed Notes, Insurance Settlements, Land Note Portfolios. COLONIAL FINANCIAL 1-800-969-1200 Ext. 25. FINANCIAL FITNESS-START TODAY! Pay off overdue credit cards/bills with FREE Debt Consolidation. Easy, manageable payments. Stop collectors. Avoid bankruptcy. Genus 1-800-299-6778 toll-free. (1023) **** DEBT CONSOLIDATION**** ONE simple low monthly payment Reduce/Eliminate interest. Save thousands while becoming debt free. Programs for renters, homeowners and even people with credit difficulties. Specializing in credit cards, collection accounts, medical bills and unsecured loans. Call 1-800-897-2200, ext. 340. A 501(c)(3) Not-For-Profit Organization. \$500.00 CASH LOANS BY PHONE FAST AND SIMPLE NO CREDIT CHECKS! \$1200 Monthly Income, Active Checking Account, Direct Deposited Paycheck Required. Call 1-888-891-MONY NO UPFRONT FEES! DROWNING IN DEBT? Need a Loan? Consolidate Now! 1-800-371-6219 ext. 117. BAD CREDIT REPORT? Clear your credit the right way! Very Easy - Very Affordable! Call Now for FREE information. 1-800-368-1291. \$\$\$OVERDUE BILLS!!! CREDIT PROBLEMS? Consolidate Debts! Same Day Approval. Cut monthly Payments to 50%!!! Become Debt Free. NO APPLICATION FEES!! 1-800-863-9006 Ext. 854. www.help-pay-bills.com. CASH LOANS! Bad Credit OK, Easy Qualifying, Fast Service, Low Payments, Confidential. 1-800-478-0410. CALL US FOR INFORMATION ON EXPANDING YOUR ADVERTISING... THE AMERICAN COMMUNITY MARKETPLACE. Some companies may require a fee for their services.

FOR ADVERTISING RATES AND INFORMATION 1-888-376-9231

SECRETARY NEEDED: Must be knowledgeable with ICD9 & CPT. Contact Donna at 886-1714.

DRIVERS NEEDED: New equipment, good pay. Kelli Trucking, Inc. Call 740-286-0879 or 740-288-0209.

NOW HIRING. Welder with at least (5) five years experience. Certified preferable. Small tools required. Mechanical skills; diesel/trucks/heavy equipment. Company vehicle furnished. Health benefits offered. (40) forty hour minimum work week. Apply in person with resume at Blue Ridge Drilling, Inc. located at Hwy 80 east, Hazard, KY 41702. Phone 606-378-2700 for more information.

EXPERIENCED PAVEMENT OPERATOR: With at least 2 years experience, being able to handle multi-tasks, also an experienced Rake man for paving crew. 606-874-5887.

MASTER CARPENTER & HELPER NEEDED: For a Carpentry Co. 886-3401.

\$2,000 WEEKLY! Mailing 400 brochures! Satisfaction Guaranteed! Postage & supplies provided! Rush Self-Addressed Stamped Envelope! GICO, DEPT 5, BOX 1438, ANTOCH, TN, 37011-1438.

ASSEMBLY AT HOME! Crafts, Toys, Jewelry, Wood, Sewing, Typing... Great Pay! CALL 1-800-795-0380 Ext#201 (24hrs)

ENVELOPE STUFFERS WANTED: 1000 envelopes = \$3000/ month. Receive \$3 for every envelope processed with our sales material. Free info. 619-492-8624.

POSITION OPEN: Dental Assistant. Experience preferred, but not required. Benefits available. Send references and resume to: P.O. Box 1045, Prestonsburg, KY 41653.

UNEMPLOYED VETERANS Free Help. Job Training (CDL or any short-course). First Month Rent, Deposits. Call 886-3582 (Toll-Free) 1-877-373-3533 **Volunteers of America**

****POST OFFICE CAREERS**** Start \$14.08/hr. plus benefits. For exam and application info. Call 219-661-2444 Ext. Ky 137, 8 am - 10 pm, 7 days. www.cnijobhelp.com

The "Soon to be New" HOLIDAY INN of Prestonsburg is seeking EXPERIENCED staff for the following positions:

- *Servers
- *Hosts
- *Bussers
- *Banquet Staff
- *Housekeepers

Apply in person between 9:00 a.m. and 3:00 p.m., Mon. - Fri.

SELL AVON: Free samples with start-up kit, and free gift. Call Jancy at 886-2082.

OVER THE ROAD TRUCK DRIVERS NEEDED: Home almost every weekend. New equipment available, good pay. Call 606-436-3064 about more information, ask for Shannon Combs.

SAM-AN-TONIOS is looking for the next rising star. Now hiring Sales People. Production Cooks, Food Servers, and more. Salary from \$6-\$12/hourly, depending on experience and ability. Apply in person at our Prestonsburg location between 9:00-11:30 am or 1:00-5:00 pm, 7 days a week.

Help Wanted

WE PAY YOU: To lose weight! Natural, Dr. recommended. Guarantee. 800-242-0363, ext. 1916.

Drivers: Free Paid CDL Training. No Experience Needed. Get paid during training. Earn \$26-\$32,000/1st yr. Call toll free 1-877-230-6002 Sun-Fri 7am-7pm. P.A.M. Transport.

FLIGHT ATTENDANT POSITIONS Airlines Hiring Ages 18-55 **WANT TO KNOW MORE?** Call 1-800-676-5034 www.inflightcareers.com

NEED SOMEONE to live in with elderly lady, beginning approx. June 25th. Located near Virgie, KY. References required. Experience preferred. Call 606-498-0552.

HELP WANTED: Earn up to \$500 per week assembling products at home. No experience. INFO 1-504-646-1700 DEPT. KY-2276.

Wanted

WANTED: Retail Salesperson. Mail resume to: P.O. Box 10, Stanville, KY 41659.

WANTED: Babysitter for 2 children, age 10 & 12, in Prestonsburg area. Call 886-8639 or page 889-1416.

PETS AND SUPPLIES

EXOTIC BIRDS FOR SALE: Call 285-0650.

FREE KITTENS: To good home. 886-0326.

FOR SALE: AKC Chihuahua puppies, small size. 606-886-2087.

FOR SALE: AKC Pom puppies. 606-886-2087.

YARD SALES

3 FAMILY YARD SALE at the home of Edith Stumbo, On old 114. Just off the Mt. Parkway. June 1, 2, & 3.

BIG YARD SALE: Saturday, June 5. 1 mile Stevens Branch, Martin. Kid's clothes, tools, TV.

3 FAMILY YARD SALE: At Regular Baptist Church yard, Spurlock Fork at Middle Creek. June 2, 3 & 4, 9 am - 4 pm. Follow signs at Route 122.

2 FAMILY YARD SALE on left Fork of Abbott. Follow signs. Toys, children's clothes, plus sizes, Levis, household items, home interior. June 1-5.

YARD SALE: Liz Claiborn, Guess, Home Interior, exercise equipment, women's, boy's, toddler's, and some men's, shoes and more. Thursday, June 3rd, 8 am - ? Rain or shine. 2 blocks from Prestonsburg High School on Arnold Ave.

JUNE 5TH: Baby, Jr. Miss, & Men's clothes. Household items. Much more! Just off Rt. 3 on Sawmill Rd. (Behind Job Corps)

MOVING SALE: Bunk bed, set; dresser, chest, nightstand, set; china cabinet & table & chairs, set; Pride patio table, chairs, cushion & umbrella, desk w/hutch, hand-made afgans. Call 285-3719 and **YARD SALE on June 4th, yellow house beside Messer's in Martin.**

HUGE YARD SALE: Antiques, furniture, TVs, Appliances, glassware, dishes, silverware, mattress & box springs, pictures, toys, clothes of all sizes and much more. Wed.-Sat., June 2nd-5th. Starting at 9 am. House #151, beside Post Office in Auxier.

GARAGE SALE: June 1-4, 9 am-5 pm. Turn at Prater School, go up the hill, make a right over hill, about 1-1/2 mile up. Watch for signs.

HELP WANTED: Earn up to \$500 per week assembling products at home. No experience. INFO 1-504-646-1700 DEPT. KY-2276.

SERVICES

Boats & Motors

BOAT & MOTOR REPAIR. Also, used parts and outboards for sale. **GOBLE'S MARINE** 886-3313.

Carpentry Work

ALL TYPES: New homes; remodeling, additions; all types concrete work, driveways, sidewalks, foundations, etc.; garages; decks. Robie Johnson, Jr., call anytime, 886-8896.

B & H CONTRACTORS: All types of carpentry work. Res. & Commercial. Free Estimates. 886-3401, 886-5013(pager).

Concrete Work

JIM'S CONCRETE SERVICE: Slabs, Patios, Sidewalks, Steps, Footers, Driveways. 16 yrs. exp. Free Estimates. Call Jim at 889-0805.

Contractors

BACK HOE AND DOZER FOR HIRE: Excavating, custom work, hauling, septic tanks, and filling gravel. 25 + yrs. exp. Reese Ray 874-8049.

BLAIR BROS. CONSTRUCTION Septic, water, and gas line installation. All types of backhoe work. Also haul gravel & dirt. Free Estimates. 874-0463 or 874-9124.

MULLINS Home Building and Remodeling Roofing, Guttering, Storm Windows, Decks, Painting & Remodeling Work, Shingles, Concrete, Blocks. All Work Guaranteed. Mike Mullins at 606-587-1593.

BACKHOE, DUMP TRUCK FOR HIRE: Culverts, bridges, mud slides, complete landscaping. Septic tanks, water & sewer lines installed. Fill dirt hauled. No job to large or small. 606-478-3039.

HEARTLAND CONTRACTING Hauling & Excavation, Gravel, Top Soil, Fill Dirt, Footers, Ditches, Concrete. 889-1404, 886-1718, 886-9465.

Dozer Work

DOZER & ESCAVATOR for hire. 433-1356.

Employment Services

\$800 WEEKLY POTENTIAL Complete Simple Government Forms at Home. No Experience Necessary. CALL TOLL FREE - 1-800-966-3599 Ext. 2601.

Financial Services

VISA/ MASTERCARD. Bad credit or no credit, no problem! Our banks say yes! Call now! National Credit Solutions 1-800-305-7027. 24hrs.

\$\$\$NEED CASH??? WE pay cash for remaining payments on Property Sold! Mortgages! Annuities! Settlements! Immediate Quotes!!! "Nobody beats our prices." National Contract Buyers (800)490-0731, EXT. 101 www.nationalcontractbuyers.com.

\$\$\$ OVERDUE BILLS!!! Consolidate Debts! Same Day Approval. NO APPLICATION FEES!! 1-800-863-9006 Ext. 936. *Member Better Business Bureau* www.help-pay-bills.com

CREDIT PROBLEMS? VISA CARD - Guaranteed Approval - No Credit Check - 0 % A P R . Requirements: 18+, US Citizen, have Checking Account. Phone Approval. 1-800-737-0073. Issued by Merrick Bank, SLC, UT.

DON'T BORROW MONEY! The Debt Management Club (Not-For-Profit) Can pay your debts and you don't have to pay us back-- EVER! Send SASE to: DMC - Dept. 4291 P.O. Box 4332 Valley Village, CA 91617 818-763-1000 ext. 4291.

CASH LOANS, Auto Loans & Mortgages. Bad Credit OK. 1-800-471-5119 Ext. 45.

\$\$\$ NEED CASH?? WE pay cash for remaining payments on Property Sold! Mortgages! Annuities! Settlements! Immediate Quotes!!! "Nobody beats our prices." National Contract Buyers (800)490-0731 ext. 101 www.nationalcontractbuyers.com

CONSOLIDATE DEBT. Reduced monthly payments 20-50%. Save thousands of dollars in interest. Non-profit. TCC (800) 758-3844.

Health & Beauty

Embarrassing Bladder Condition? Frequent urinating especially at night exhausting you. This inexpensive program can provide relief. Send a Self Addressed Stamped Envelope for details. SCOTTCO, P.O. BOX 111, BLANCO, TEXAS 78606.

Moms replace your current income and stay home with your family. Call now for Free information! 1-888-234-6970.

Home Improvement

"PIPE" DAYLIGHT INDOORS! Brighten any setting naturally-kitchens, hallways, bathrooms! Like a bright ceiling fixture, but without electricity! The original SUN-PIPE(r) - since 1991. Free brochure. 1-800-844-4786 x25.

Lawn Service

LAWN CARE SERVICE: Contact Todd Hatfield. 886-7029.

B & M LANDSCAPING (commercial & residential)

Landscape design & building, complete professional ground maintenance, complete lawn service, complete tree service (tree removal & tree trimming), lot clearing, bushhogging & tractor service. 25 years experience to serve you. 1-877-395-9717 or 540-395-2186

100% Commitment to the people of Eastern Kentucky

Painting

R. A. TAYLOR PAINTING. Experienced with references. 886-8453.

WILLIAM POE Painting & Decorating, also Carpentry. Commercial & Residential. Phone 606-889-0333.

Professional

TURNED DOWN FOR SOC. SECURITY/SSI? Free consultation. Call 1-888-582-3345. No fee unless we win your case.

Plumbing

PORTER PLUMBING COMPANY Allen, KY Commercial, residential and service work. Licensed and insured. Rotor roofer service, drain cleaning, etc. **CALL US FIRST!** 874-2794

Roofing & Construction

FOR ALL YOUR BUILDING NEEDS! New homes, remodeling, roofing, patios, block, concrete or siding. Have 30 years experience. Call Spears Construction, Romey Spears (606)874-2688.

Schools

EARN A LEGAL COLLEGE DEGREE QUICKLY, Bachelors, Masters, Doctorate, by correspondence based upon prior education and short study course. For FREE information booklet phone CAMBRIDGE STATE UNIVERSITY 1-800-964-8316.

Travel

"AU NATUREL" VACATIONS - Specialists Sunbathe, Swim, Use Pool, Hot-tub & Bar Au Naturel. All Inclusive-LUXURY RESORTS. www.goclassy.com/nu de 1(800)329-8145, GO CLASSY TOURS.

Tree Service

TREE CUTTING AND TRIMMING, Topping, brush removal, land clearing, etc. Large or small jobs. References furnished. Free estimates. Call 874-9271.

PERSONAL

When responding to Personal ads that have reference numbers, please indicate that entire reference number on the outside of your envelope. Reference numbers are used to help us direct your letter to the correct individual.

START DATING TONIGHT! Have fun meeting eligible singles in your area. Call for more information. 1-800-ROMANCE, ext. 9735.

MISC.

Miscellaneous

VISIT THE LARGEST PANELING CENTER in Eastern Kentucky at Goble Lumber. Over 80 different pre-finished panels in stock and as low as \$4.95 per panel. Call Goble Lumber, 874-9281.

NEEDED: 64 People to lose 30 lbs. in 30 days. \$42 No Will Power Needed, Natural. Moneyback Guarantee. Dr. Recommended. 1-970-870-7939.

Musical Instruments

J & J May Music: Guitars-Banjoes. Buy, Sell, and Trade. 605 North Lake Drive, Suite 103, Prestonsburg, KY 41653. 606-886-7010.

Free

AVOID BANKRUPTCY! Free debt consolidation application with services. Fast help, we care about you! 1-800-517-3406.

ATTENTION WEB SURFERS! Lots of great prizes on the Internet, sponsored by local business. All FREE!!! Enter every day! **bigzlvz.com**, businesses that give. Check it out!!! Visit, Click & Enter, That's It!!!

FREE PALETES: Can be picked up behind The Floyd County Times.

Legals

NOTICE OF INTENTION TO MINE Pursuant to Application Number 836-8032, Renewal

In accordance with the provisions of KRS 350.055, notice is hereby given that Progress Land corporation, HC 82 Box 1045, 1937 Arnold Fork Road, Kite, Kentucky 41828 has filed an application for Renewal of an existing combination surface, auger mine, underground mine, preparation plant and refuse disposal facility, the proposed operation will affect a surface disturbance of 149.76 acres and will underlie an additional 125.56 acres for a total proposed permit acreage of 275.32 acres located 0.5 mile south of Price, in Floyd County.

The proposed operation is approximately 1.9 miles north of State Route 12's junction with State Route 979 and located 0.01 mile East of Left Beaver Creek. The latitude is 37°24'08". The longitude is 82°44'28".

The operation is located on the McDowell U.S.G.S. 7 1/2 minute quadrangle map. The surface area to be disturbed is owned by Progress Land Corporation. The operation will underlie land owned by Progress Land Corporation.

The application has been filed for public inspection at the Department for Surface Mining Reclamation and Enforcement's Prestonsburg Regional Office, 3140 South Lake Drive, Prestonsburg, Kentucky 41653. Written comments, objections, or requests for a permit conference must be filed within thirty (30) days of today's date.

This is the final advertisement of this application. All comments, objections, or requests for a permit conference must be filed within thirty (30) days of today's date.

NOTICE OF INTENTION TO MINE Pursuant to Application Number 836-5194, Renewal

In accordance with KRS 350.055, notice is hereby given that FCD Coal, Inc. 452 Town Mountain Road, Pikeville, KY 41501, has applied for renewal of a permit for an underground coal mining operation located 2.0 miles Southeast of Martin in Floyd County. The proposed operation will disturb 5.18 surface acres and will underlie 268.00 acres, and the total area within the permit boundary will be 273.18 acres.

The proposed operation is approximately 2.0 miles Southeast from Old Highway 80's junction with Arkansas Creek Rd. and located 1.0 mile Southeast of Cane Fork of Arkansas Creek. The latitude is 37° 33' 30". The longitude is 82° 43' 00". The proposed operation is located on the Harold U.S.G.S. 7 1/2 minute quadrangle map. The surface area to be disturbed is owned by Charles

Lafferty. The operation will underlie land owned by Charles Lafferty, Curtis R. Layne, Sophie & Flongo Martin, Gardner Adkins, Donald P. & George Ann Adkins, James Newsome, Josephine Hall, T.B. Akers Estate, David R. Akers, Herbert & Lettie Mae Cordial Allan Conn, Brice Conn Estate, Emmin & Cynthia J. Akers, John D. & Emodel A. Boyd, James & Bertha Williams, Kenneth Spears, Norman & Mae Martin, Herman Conn, Bailey Crum, Mexico & Lizzie Spears, Alma Land Company. The application has been filed for public inspection at the Department for Surface Mining Reclamation and Enforcement's Prestonsburg Office, 3410 South Lake Drive, Prestonsburg, KY 41653. Written comments, objections, or requests for a permit conference must be filed with the Director, Division of Permits, No. 2 Hudson Hollow, U.S. 127 South, Frankfort, Kentucky 40601.

This is the final advertisement of this application. All comments, objections, or requests for a permit conference must be received within thirty (30) days of today's date.

NOTICE OF INTENTION TO MINE Pursuant to Application Number 836-0244, Major Revision 6

In accordance with the provisions of KRS 350.055, notice is hereby given that Addington Enterprises, Inc. 1500 North Big Run Road, Ashland, KY, 41102, has filed an application for a major revision to an existing surface coal mining and reclamation operation. This major revision proposes to add an additional 0.0 acres of surface disturbance and underlie and additional 0.0 acres for a total proposed permit acreage of 585.18 acres located 1.00 mile east of Ivel in Floyd County.

The proposed major revision area is approximately 2.5 miles east from the Junction of US 23 and Ivy Creek Road and located 0.1 mile east of Mare Creek. The latitude is 37° 35' 52" and the longitude is 82° 37' 27".

The proposed operation is located on the Harold and Broad Bottom U.S.G.S. 7 1/2 minute quadrangle maps. The surface area to be affected by this major revision is owned by Mitchell Williams and Danny and Ronnie Stratton. This major revision proposes a change in the post mining land use from a pre-mining land use of pasture land and forest land to a post mining land use of residential areas.

The major revision application has been filed for public inspection at the Department for Surface Mining Reclamation and Enforcement's Prestonsburg Regional Office, Bureau of Surface Mining Reclamation and Enforcement, 2705 South Lake Drive, Prestonsburg, KY 41653. Written comments, objections or requests for a permit conference must be filed with the Director of the Division of Permits, No. 2 Hudson Hollow, U.S. 127 South, Frankfort, KY 40601.

FINDING OF NO SIGNIFICANT IMPACT

The USDA, Rural Utilities Service has received an application for financial assistance from the City of Prestonsburg. The proposed project consists of the installation of approximately 19,500 linear feet of 8" water line, one new 200,000 gallon water storage tank and one new 50,000 gallon water storage tank, two 300 gallon per minute booster pump stations, 7,000 linear feet of gravity sewer lines and 3,000 linear feet of forced main sewer lines and two sewage lift stations to serve the new Recreational and Economic Development Complex. As required by the National Environmental Policy Act, USDA/RUS has assessed the potential environmental impacts of this proposed action and determined that the quality of the human environment will not be significantly impacted nor will an environmental impact statement be required. USDA/RUS has further determined that the location of the proposed construction would impact the 100-year floodplain. It has been determined that there is no practicable alternative to avoid this impact. The basis of this determination is as follows:

- * The floodplain would be impacted by the proposed construction due to stream crossings.
- * The proposed water and sewer system must be located within the floodplain in order to serve the proposed customers.
- * The proposed action conforms to applicable state and local floodplain protection standards.
- In order to avoid or minimize any adverse environmental impacts, the Rural Utilities Service will require the applicant to incorporate the following mitigation measures into the proposed project's design.
- * The applicant will be required in the RUS Letter of Conditions to amend its bylaws whereby it will deny service to any new customer planning to build in a floodplain or identified wetland area.
- * The water and sewer lines will be laid on public right-of-ways, where necessary to avoid impacts on any prime farmland and/or wetlands that may be in the vicinity.

Copies of the Environmental Assessment can be reviewed or obtained at USDA/Rural Development, 220 West First St., Morehead, Ky. 40351, Phone (606) 784-6447. For further information, call Joseph C. Frazier, Rural Development Manager at (606) 784-6447.

Federal law prohibits discrimination on the grounds of race, color, national origin, religion, age, handicap, and sex in this program.

NOTICE OF INTENTION TO MINE

Pursuant to Application No. 636-8005, Renewal

In accordance with KRS 350.055, notice is hereby given that Lodestar Energy, Inc., 251 Tollage Creek, Pikeville, Kentucky 41501, has applied for renewal for a permit for an existing coal processing facility affecting 25.35 acres located 0.25 mile south of Ivel in Floyd County.

The proposed operation is approximately 0.25 mile south from US 23's junction with Ivy Creek Road and located 0.25 mile south of Levisa Fork of Big Sandy. The latitude is 37 deg. 35 min. 25 sec. The longitude is 82 deg. 34 min. 56 sec.

The proposed operation is located on the Harold U.S.G.S. 7 1/2 minute quadrangle map. The surface area is owned by Windell E. Stratton and J. K. Stratton Heirs.

The application has been filed for public inspection at the Department for Surface Mining Reclamation and Enforcement's Prestonsburg Regional Office, 2705 South Lake Drive, Prestonsburg, Kentucky 41653-1397. Written comments, objections, or requests for a permit conference must be filed with the Director of the Division of Permits, No. 2 Hudson Hollow Complex, U.S. 127 South, Frankfort, Kentucky 40601.

Save as: Sale:

Adkins vs. Adkins

COMMONWEALTH OF KENTUCKY FLOYD CIRCUIT COURT DIVISION NO. II CIVIL ACTION NO. 98-CI-342

Linda Gail Adkins...Plaintiffs VS: NOTICE OF COMMISSIONER'S SALE Phillip Dale Adkins...Defendants By virtue of order of sale of the Floyd Circuit Court entered on the 13th day of January, 1999, in the Floyd Circuit Court, in the above styled cause, in order to satisfy marital debts, I shall proceed to offer for sale at the Old Floyd County Courthouse Door, 3rd Avenue.

Prestonsburg, Kentucky, (behind the new Floyd County Justice Center), to the highest bidder, at public auction on Monday, the 7th day of June, 1999, at the hour of 9 a.m., the following described property, lying on Sam Clark Branch of Little Mud Creek, in Floyd County, Kentucky, and described as follows:

TRACT NO. 1 Being Lot No. 4 as shown on the H & H Building and Development Company survey map, beginning at an iron bolt, corner to said Lot No. 4 and street; thence, running with street R-O-W and Lot No. 4, N 37-30 W, 110.00 feet to a iron belt, corner to Lot Nos. 4 and 5 and being a point on the street R-O-W; thence, N 52-30 E, 125.00 feet to a point at or near Sam Clark Branch; thence, turning and running in an easterly direction to a point at or near Sam Clark Branch, being the corner of Lot No. 4 and on the street R-O-W; thence, running with street R-O-W S 52-30 W, 130.00 feet to the beginning.

TRACT NO. II BEGINNING at the corner of Lot No. 4 and street, being a point at or near Sam Clark Branch; thence, running in a westerly direction with Lot No. 4 to a point, corner to Lot Nos. 4 and 5; thence, turning and running in a north-easterly direction with the common line between Lot Nos. 4 and 5 to the R-O-W of State Route 1426; thence, turning and running in a easterly direction with said state route to a point on a street R-O-W; thence, turning and running in a south-westerly direction with the street R-O-W to the beginning.

Being the same property conveyed to Linda Adkins by Phillip Adkins, by deed dated October 21, 1993, recorded in Deed Book 371, Page 364, Floyd County Clerk's office. The property hereinabove described cannot be divided without materially impairing its value and therefore will be sold by the Master Commissioner of the Court as a whole with the proceeds therefrom distributed to the parties as set out hereinbelow.

The property hereinabove described shall be sold by the Master Commissioner as more particularly set forth in order to satisfy the marital debts,

including interest, costs and attorney fees owed by both the Petitioner and Respondent, jointly and severally.

The liens herein adjudged shall attach to the proceeds of said sale of the real estate in priority as follows:

(1) Floyd County, Kentucky, delinquent ad valorem taxes, if any, and current 1999 taxes and subsequent years, which are not yet due and payable. (2) Matewan Bank, FSB, Loan #612-257-6, original principal amount of loan \$43,619.71, principal balance due as of May 6, 1999 in the amount of \$42,049.64, plus interest and late charges.

TERMS OF SALE:

(a) At the time of sale, the successful bidder, if other than a lienholder herein, shall either pay cash or make a cash deposit of ten percent (10%) of the purchase price, with the balance on credit for thirty (30) days at the rate of twelve percent (12%) per annum.

(b) The successful bidder shall be required to execute a bond with good surety thereon for the unpaid purchase price of said property, if any, bearing interest at the rate of twelve percent (12%) per annum from the date of sale until paid, having the force and effect of a Judgment.

(c) Upon default of said deposit or posting of bond by the purchaser, the Commissioner shall immediately resell the property upon the same terms and conditions set out herein. (d) The property shall be sold subject to any easements and restrictions of record in the Floyd County Clerk's Office and such right of redemption as may exist in favor of the United States of America and/or the record owners thereof, pursuant to 28 U.S.C. 2410 or KRS 426.530. Plaintiffs reserve right to later claim sums expended per KRS 426.525, others costs and levies.

(e) The purchaser shall be required to assume and pay all real property taxes for the fiscal year 1999, and any prior years for which taxes are due and owing, and all subsequent years. (f) In the event the successful bidder or bidders is a party or parties to this action, which or who have been adjudged to have a lien on any of the property bid upon,

then and in such event, said party or parties shall not be required to make any cash deposit or bond. Any announcements made on date of sale takes precedence over printed matter contained herein.

This the 11th day of May, 1999. William S. Kendrick, Master Commissioner P.O. Box 268 Prestonsburg, Kentucky 41653 (606) 886-2812

NOTICE OF INTENTION TO MINE Pursuant to Application Number 836-5381

In accordance with the provisions of KRS 350.055, notice is hereby given that the Elk Horn Coal Corporation, 544 South Lake Drive, Prestonsburg, KY 41653 (606-874-2330), has applied for a permit for an underground coal mining operation located 1.1 miles south of Langley in Floyd County. The proposed operation will disturb 10.53 surface acres, and will underlie 504.00 acres, and the total area within the permit boundary will be 514.53 acres.

The proposed operation is approximately 0.9 miles south of KY 80's junction with the KY 777, and is located 0.1 mile east of Turkey Creek. The latitude is 37°30'59". The longitude is 82°47'13".

The proposed operation is located on the Martin U.S.G.S. 7 1/2 minute quadrangle map. The surface area to be disturbed is owned by Harold Ray Hagans, and J. B. Ellis. The mineral The Elk Horn Coal Corporation and the operatin will underlie land owned by Harold Ray Hagans, J.B. Ellis, Charles and Joyce Gibson, Lynn M. Parrish, Jerry Donald Hagans, Larry Edgar Hagans, Oakie Shepherd, Stephen D. and Deborah Bailey, Teddy Gibson, Lovel and Cendia Hall, James and Melinda Stumbo, Ellis Little, Dave and Leila Harvey, Earl Edward and Mary Webb, Earnest Hayes, Mable Willis, Minnie Irizarry, Et. Al., Delbert G. Goins, Marion Jr. and Cludia Hayes, Sidney Jean Hayes, Virgil and Sandra Moore, Mander Moore, C.M. and Edith Wise, Marie Stelbasky, Gordon Neil and Belinda Carroll, Wm. B. & Debra Hagans, and Leo C. Harmon.

The surface mining application has been filed for public inspection at the Department for Surface Mining Reclamation and Enforcement's Prestonsburg Regional Office, 3140 South Lake Drive, Prestonsburg, KY., 41653. Written comments, objections, or requests for a permit conference must be filed with the Director of the Division of Permits, #2 Hudson Hollow Complex, Frankfort, KY., 40601.

NOTICE OF INTENTION TO MINE Pursuant to Application Number 836-8032, Renewal

In accordance with the provisions of KRS 350.055, notice is hereby given that Progress Land corporation, HC 82 Box 1045, 1937 Arnold Fork Road, Kite, Kentucky 41828 has

filed an application for Renewal of an existing combination surface, auger mine, underground mine, preparation plant and refuse disposal facility, the proposed operation will affect a surface disturbance of 149.76 acres and will underlie an additional 125.56 acres for a total proposed permit acreage of 275.32 acres located 0.5 mile south of Price, in Floyd County.

The proposed operation is approximately 1.9 miles north of State Route 12's junction with State Route 979 and located 0.01 mile East of Left Beaver Creek. The latitude is 37°24'08". The longitude is 82°44'28".

The operation is located on the McDowell U.S.G.S. 7 1/2 minute quadrangle map. The surface area to be disturbed is owned by Progress Land Corporation. The operation will underlie land owned by Progress Land Corporation.

The application has been filed for public inspection at the Department for Surface Mining Reclamation and Enforcement's Prestonsburg Regional Office, 3140 South Lake Drive, Prestonsburg, Kentucky 41653. Written comments, objections, or requests for a permit conference must be filed with the Director, Division of Permits, #2 Hudson Hollow, U.S. 127 South, Frankfort, Kentucky 40601.

This is the final advertisement of this application. All comments, objections, or requests for a permit conference must be filed within thirty (30) days of today's date.

INVITATION TO BID

The Floyd County Board of Education requests sealed bids through June 30, 2000. For #2 Diesel fuel with 0.5 maximum sulfur content gasoline will be 89 Octane Plus.

Bids will be accepted at the Transportation Department, P.O. Box 1059, Martin, KY 41649, until June 07, 1999.

The Floyd County Board of Education reserves the right to reject any and all bids. If we may be of further assistance on information, please contact Marvin Jervis, at 606-285-9443 Ext. 14.

ADVERTISEMENT FOR BID

Floyd County Schools is requesting sealed bids for Sanding and Sealing of the gym floors at Allen Central High and Wheelwright Gym.

Bid specifications can be obtained at the Director of Maintenance office located at the Maintenance Department, Old Allen Elementary School, 23 Martin Street, Allen KY 41601. Bid opening will be at 10:00 a.m., June 17, 1999 at the above address.

For further information contact Gregory Adams at (606) 874-2049.

The Floyd County Board of Education reserves the right to reject any and all bids.

ADVERTISEMENT FOR BID

Floyd County Schools is requesting sealed bids for the flag pole located at

the Harold Elementary School, US Hwy. 23, Harold, Kentucky.

Sealed bids will be accepted at the Floyd County Schools Maintenance Department located at 23 Martin Street, Allen KY until Friday, June 4, 1999 at 10:00 a.m. Bid opening will be held at this time.

For further information contact Gregory Adams at (606) 874-2049.

The Floyd County Board of Education reserves the right to reject any and all bids.

PUBLIC NOTICE

Notice is hereby given that Jack Osborne, P.O. Box

37, Hueysville, Kentucky 41640, has filed an application with the Natural Resources and Environmental Protection Cabinet to construct an earth fill. The property is located approximately 0.56 mile southwest from intersection of Route 7 and Route 550 at Hueysville, Kentucky. Any comments or objections concerning this application shall be directed to: Kentucky Division of Water, Water Resources Branch, 14 Reilly Road, Frankfort Office Park, Frankfort, Kentucky 40601. Phone (502) 564-3410.

BIDS

The McDowell Senior Citizens Inc., is accepting bids on a center aisle access transit van. All bids must be sealed and sent to McDowell Senior Citizens Inc., P.O. Box 835, McDowell, KY 41647 by 2:00 p.m. June 9, 1999.

The Specifications are:

1. 30 inch rear exterior lift automatic ricon eclipse lift.
2. 60 inch minimum raised doors.
3. Center aisle seating 2 wheelchair stations in rear, Q-string tie downs.
4. 2 tested wheelchair and occupant vbelt system.
5. 2 flip seats to be

used when wheelchairs not in use.

6. The van must seat 10 passengers when not in use.

7. Front and rear air conditioning and heating.

8. Standard side steps and assistant bars and safety package.

9. Raised roof with roll cage.

10. Step well lights.

11. Lift lights.

12. Rubber flooring with 1/2 inch plywood underlayment.

This lift van must comply with all Americans Disability Act set forth by the Federal Register under the Department of Transportation.

Employment Opportunity

Enthusiastic, self-motivated, aggressive individual sought for outside sales position. The opportunity to earn unlimited compensation and a superior benefit package. You provide the ability to work in a fast paced environment, the desire to succeed and reliable transportation.

Send complete resumé with references and salary expectations to:

**Publisher, The Floyd County Times
P.O. Box 390
Prestonsburg, Kentucky 41653**

Got a nose for news ?

Then the *Floyd County Times* has a job for you!

Experienced reporter needed Must have

- Good Writing Skills
- Knowledge of local government
- Photography experience
- Willing to work a flexible schedule

Send resume to:

**The Floyd County Times
P.O. Box 390
Prestonsburg, KY 41653
No Phone Calls**

CALL



TODAY.

OUR RATES ARE:

\$1.00 per line, 4 lines minimum for Wednesday and Friday Paper, .25 per line, 4 lines minimum for Shopper. If purchased with Wednesday and Friday. Shopper only: \$1.00 per line, 4 lines minimum.
Border Ads: \$2.00 extra per Wednesday and Friday, \$1.00 per Shopper.
Reverse Ads: \$3.00 extra per Wednesday and Friday, \$2.00 per Shopper
Attention Lines: \$0 extra per week.
Centered/Bold Ads: \$0 extra per week.
12 pt. Type: \$0 extra per week.
14 pt. Type: \$0 extra per week.

Visa and MasterCard accepted over telephone or walk-in.
Fax 606-886-3603

For a price quote, call
886-8506

Jen at Ext. #14
or Sandra at Ext. #15

The Floyd County Times

When there's a call for selling your old items, call the Classifieds!

- Autos
- Appliances
- Electronics
- Books
- Apparel
- Computers
- Sporting Goods
- Furniture
- Tools
- Kitchenware
- Collectibles
- Musical Instruments
- ...and more



SHERIFF'S NOTICE OF DELINQUENT TAXES

The following 1998 unpaid Property Tax and 1998 Unmined Coal tax claims will be offered for sale at the courthouse in Prestonsburg, Ky., on June 16, 1999, at 10 a.m. (Only the 1998 Property Tax and 1998 Unmined Coal tax is sold—not the property). The amount opposite the name includes total amount due date of sale.

IMPORTANT NOTE: The purchaser of a delinquent tax bill will be issued a Certificate of Delinquency which represents a lien upon the real estate described on the face of the tax bill. Interest, at the rate of 12% per annum, accrues upon this certificate from the date of issuance.

In addition to the 10% penalty, payments made after the sheriff's delinquent tax claim sale are subject to a 20% county attorney's fee and a 10% county clerk's fee.

John K. Blackburn, Sheriff — Floyd County, Ky.

BILL#	NAME	ADDRESS	TAX DUE		TAX DUE
26	ADKINS BOBBY	695 CONN ST	26.43	408G HONAKER DORA M	P O BOX 144 27.00
30	B & S OIL AND GAS COMPANY	BOX 155	301.45	420G HOWARD GROVER L III ACCT	P O BOX 268 558.32
50	KY WEST VIRGINIA GAS CO	809 PLAZA BANK BUILDING	121.07		
60	KY WVA GAS CO	420 BLVD OF THE ALLIES	70.64		
100	COLUMBIA NATURAL RESOURCES INC	P O BOX 640793	170.85	430G HUNT FLAURA	BOX 282 42.88
110	CRAFT JOHN B	GENERAL DELIVERY	28.93	432 AKERS GEORGE	3259 KY RT 321 - LOT 7 163.59
126	AKERS LULA BELL	P O BOX 292	20.36		
120	ELK HORN COAL CORP	P O BOX 360244	123.89	434 AKERS GLEN W & DEBRALEAN	235 CLICK BRANCH ROAD 643.62
140	WHEELING DOLLAR BANK	BANK PLAZA ATTN WILLIAM J BUCH	88.87	437G J AND R FUELS	215 NORTHGATE DR 82.98
156	AKERS MYRTLE B	C/O 1ST COMMONWEALTH BK 29210300	20.93	442 AKERS HERSHELL & ESTA MAE	3849 KY RT 3379 297.51
176	AKERS PATRICIA S	HC 73 BOX 1085	35.68	444 AKERS HILLARD JR	P O BOX 62 160.49
				454G KEATHLEY JACK	71A MUSIC ST 23.77
				455 AKERS JACK	GENERAL DELIVERY 18.33
				456G KEITH W A	1621 N ST JOE ST 18.89
				457G KENTUCKY WEST VIRGINIA GAS CO	3500 PARK LN 313.62
220	HOWARD GROVER L III	P O BOX 268	20.50	458G KEPHART CAROLE WRIGHT	2425 LONGVIEW AVE SW APT 23 27.35
236	ALLEN BARBARA J	365 ROBERTS BR	81.19	460 AKERS JIMMIE LEE & JENITA	SUZANNA BOYD 340.44
256	ALLEN CLAUDE L	GEN DEL	18.20	462 AKERS JIMMY LEE	P O BOX 82 138.32
29	ADSHIRE SHERRY	2596 TOLER CREEK ROAD	138.32	467G LAFFERTY SAMMY AND EDITH	HC 68 BOX 328 368.59
				468G LAFFERTY SAMMY AND EDITH	HC 68 BOX 328 321.93
290	OSBORNE OIL & GAS	P O BOX 37	35.69		
32	ACREE ULABON	P O BOX 112	537.73		
33	ACREE ULABON	P O BOX 112	56.23		
41	ADAMS ALICE & JOYCE GILLIAM	P O BOX 310	34.74	474 AKERS JUANITA	HC 77 BOX 1305 35.20
44	ADAMS ANGELINA & VERLINE JANKE	BOX 022 TACKETT FORK	221.08	475G LAYNE CLYDE	1143 MAGNOLIA ST 20.91
55G	BARNETT TOMMIE MAE	4411 DOLLY VARDEN RD	31.03	481G LAYNE JUDY MAE	GEN DEL 22.81
58	ADAMS DON & TOMANA	HC 77 BOX 425	163.59	482G LAYNE KELLY JR	GEN DEL 22.81
58G	BEGLEY WILLARD HERSHELL	651 CALHOUN ST	48.76	484G LAYNE MARGIE	GEN DEL 33.66
59	ADAMS DONALD	P O BOX 642	68.86	485 AKERS LAURA	1238 SOUTH LAKE DRIVE 30.28
60	ADAMS DONALD	P O BOX 1420	49.90	490 AKERS LENIX	P O BOX 715 556.25
61	ADAMS DONALD	P O BOX 1420	148.47	490G LEMASTER LINK	BOX 1264 DAVIS BR RD 20.87
62	ADAMS DONALD	P O BOX 349	100.43	491 AKERS LENIX, COLA RAY &	PATRICIA ANN 154.76
66	ADAMS ELSIE	GENERAL DELIVERY	37.27	491G LEMASTER LINK	BOX 1264 DAVIS BRANCH RD 100.62
73G	BOWLBY TOBY S	815 GAYLORD ST	56.30	496 AKERS LINDA SHIRL	P O BOX 292 290.04
74G	BOYD B P	P O BOX 277	18.50	497 AKERS LOIS	1234 SOUTH LAKE DRIVE 114.81
77G	BOYD ROSIE	GEN DEL	20.93	497G LEWIS ROBERT E	1227 S LAMAR 24.10
81	ADAMS JAMES & SHERIL	9235 WEST MOUNTAIN PARKWAY	57.49	503 AKERS LULA BELL	P O BOX 292 33.89
83	ADAMS JAMES DOUGLAS -MD-	21 NORTH ARNOLD AVENUE	971.49	504 AKERS LULA BELL	P O BOX 292 100.43
87	ADAMS JAMES E	AND SHERIL L	340.44	505 AKERS LULA BELL	P O BOX 292 37.27
89	ADAMS JAY	& LORETTA ADAMS	176.22	515 AKERS MIKE & APRIL	P O BOX 144 81.49
90	ADAMS JIMMY	GENERAL DELIVERY	178.75	519G MARTIN GYNN R	212 PLANTATION 23.96
90G	BROWNING ELIZABETH GRAEME	5814 KINGSWOOD RD	285.24	525G MARTIN PAMELA JEAN AIF	BOX 134 37.27
91	ADAMS JOANNE R	36 HERALD STREET	251.87	538 AKERS PHILLIP	4522 RIVERSIDE DRIVE 19.54
92	ADAMS JOHN	36 HERALD STREET	331.83	538G MAYNARD MARY	P O BOX 46 315.18
92G	BROWNING ILEY B III	4211 AMESBURY LN	285.24	539 AKERS PHILLIP RAY & KATHY	2575 TOLER CREEK 100.43
				547 AKERS RANDY & CATHY	HC 77 BOX 2320 517.30
				548 AKERS REBA	3804 BLOCK DR NO 269 24.13
				549G MCBAY BARBARA ANN	HC 74 BOX 725 201.49
				553 AKERS RICHARD & GOLDIE	P O BOX 149 441.51
				555 AKERS RICKY & DIANE	4646 TOLER CREEK RD 138.32
				568 AKERS SABRINA KAY	HC 77 BOX 40 27.92
				570G MITCHELL REX	BOX 36 26.43
				572G MONTGOMERY BETTY JO	
				577 AKERS STACY	P O BOX 70 24.63
				577G MORRISON JAMES	P O BOX 478 93.92
				580 AKERS STEVIE	HC 73 BOX 1195 504.67
				581 AKERS TEDDY RAY & JANICE	609 HUNTS FORK 694.15
				582 AKERS TENA	PATTON MOBILE HOME LOT 1 85.27
				588 AKERS TIMOTHY	C/O BRENDA AKERS 100.57
				592G NEWMAN W J JR	P O BOX 685 18.69
				593G NEWSOME R S	HC 77 BOX 350 102.96
				607 AKERS WILLIAM C	HC 73 BOX 1199 58.38
				614G PARKER PENNY H	4514 DAIL RD 112.41
				616G PARSONS CONNIE S	HC 73 BOX 1080 35.68
				617G PARSONS PATRICIA ANN	5201 HWY 90 24.01
				618G PATRICK SYLVIA	1762 BIG OAK LN 22.90
				620G PATTON CLYDE	2504 STOCKBRIDGE DR 44.03
				622G PEARLMAN DAVID	14 N 679 RT 25 STE C 40.05
				652 ALLEN CLARA	P O BOX 195 575.41
				665 ALLEN DANIEL WHEELER & LORETTA	P O BOX 304 390.97
				668 ALLEN DARRELL & LISA	HC 71 BOX 1160 176.22
				669 ALLEN DAVID & KIM	503 STEELES CR RD 372.40
				669G ROBERTS LOLA	HC 77 BOX 1940 23.14
				676G ROBERTS PAUL	HC 73 BOX 555 23.21
				677G ROBERTS WALDO LEE	RT 5 BOX 264 58.29
				680G ROBINSON PAMELA K	238 SHOP BR 28.01
				682G ROBISON CHARLES D	21 STUYVESANT OVAL APT 3A 272.27
				694G ROOP PATTY J	HC 77 BOX 1910 23.14
				691G SALISBURY NORMA S	HC-73 BOX 1130 35.68
				697G SCHNEIDER VIRGINIA A HARR	5460 NEW PORT RD 27.90
				702G SHOCK BILL AND LISA	660 E HWY 59 #81-12 17.83
				704G SHORT MARY BELLE	159 S ARNOLD AVE 19.16
				705G SHORT MARY LAYNE	159 S ARNOLD AVE 97.27
				715G SMITH PAULINE HOPKINS	1567 S E TALBROOK CT 75.65
				718 ALLEN JAMES B	P O BOX 177 112.41
				719 ALLEN JAMES B	P O BOX 177 37.27
				720 ALLEN JAMES B	P O BOX 177 163.59
				720G SPEARS JAMES BRYAN & SUSAN	P O BOX 170 87.79
				722G SPEARS DON ROBIN	P O BOX 798 35.58
				723G SPEARS GRACY	RT 1 BOX 3075 19.46
				725G SPEARS HARLIS	HC 73 BOX 1130 35.68
				726G SPEARS MELISSA	4935 TOLER CK RD 35.68
				729G STEELE LETHA C EST	HC 73 BOX 1130 35.63
				730G STEELE LINDA	HC 61 BOX 965 33.34
				732G STEPHENS BONNIE	P O BOX 836 106.74
				733G STEPHENS D C	HC 72 BOX 235 72.96
				739G STEVENS GLEMA S	9909 NICOMA LN 389.49
				741G STEVENS LORETTA	5828 TOLER CK RD 35.68
				747 ALLEN JEFFERY	HC 65 BOX 455 137.88
				755G SUTHERLIN KAREN B TR	P O BOX 231 22.11
				756 ALLEN JOHN	C/O MASTERS SMITH & WISBY P A 47.13
					P O BOX 442 37.27
				763G THOMAS ELLIS	423 COWPEN RD 72.59
				766 ALLEN KATHY	P O BOX 704 37.27
				772 ALLEN LAND AND DEVELOPMENT	P O BOX 216 436.99
				777 ALLEN LISA	HC 71 BOX 1160 1,148.92
				783 ALLEN LONNIE R & PAULA J	P O BOX 53 428.87
				786G W B AND H TR	C/O WILLIAM H HODGES 17.83
				787 ALLEN MARY	576 GOOSE CREEK ROAD 150.95
				790 ALLEN MARY PATTON	576 GOOSE CREEK ROAD 49.90
				791 ALLEN MARY RUTH	P O BOX 174 75.45
				791G WALKER FLORENE	GEN DEL 26.43
				795 ALLEN MICHAEL BRYAN	P O BOX 551 47.37
				805G WEBER SKYE	5302 DEBBIE CT 19.15
				807G WEDDINGTON JOE D	P O BOX 112 21.31
				808 ALLEN PAMELA	P O BOX 551 359.40
				810G WELLS CHRISTINE	RT 581 BOX 14A 21.70
				813G WELLS ROGER	STAR RT BOX 76B 19.01
				815 ALLEN PHILLIP & CHARLOTTE	TURNER BRANCH 32.22
				824G WRIGHT EARL PATRIC	P O BOX 1209 27.35
				830G WYATT GEORGE	469 SHIGHLAND AVE 21.45
				832G YOUNCE MARY JANE	P O BOX 82 112.41
				844 ALLEN TAGGETT & VIRGINIA	368 JANE BROWN BRANCH 77.69
				849 ALLEN TIMOTHY RANDALL	P O BOX 341 896.68
				871 ALLIED AUCTION & REALTY INC	C/O TOMMY & DIANNA GOBLE 706.78
				895 AMBURGEY DANESA F	P O BOX 73 475.20
				901 AMBURGEY SHIRLEY	544 RIGHT FORK BULL CR 479.40
				902 AMBURGEY STEPHEN A & EDWINNA F	#1 DOCK ALLEN BRANCH 201.49
				916 AMP MINE AND ELECTRIC SUPPLY	P O BOX 278 542.56
				924 ANDERSON BRENDA	P O BOX 320 240.45
				952 ANDERSON WILLIAM & BRENDA	C/O TRACY & TONY KEENS 46.27
				954 ANDREWS DENVER H	P O BOX 2093 132.29
				988 ARCHER GEORGE P V	222 NORTH ARNOLD AVENUE 468.90
				989 ARCHER GEORGE P V & SANDI	36 CIRCLE DRIVE - BRIARWOOD ADDTN 1,468.37
				991 ARCHER-MUSIC & MUSIC MOTOR CO	C/O JIM BLACKBURN -- SEARS 2,867.60
				1027 ARROWOOD PAUL	4705 KY RT 321 -LOT 3A 163.59
				1025 AUXIER CABLEVISION	P O BOX 217 34.74
				1077 AYALA DAVID	BOX 56 KEISER HEIGHTS 1,047.86
				1089 B B & S TRUCKING INCORPORATED	P O BOX 551 258.35
				1111 BAILEY BOBBY	62 SANDSTONE DRIVE 24.93
				1125 BAILEY DANNY G	& PAMELA L WATSON 234.34
				1136 BAILEY EVA J	HC 88 BOX 781 56.23
				1140 BAILEY KEITH	P O BOX 30 30.96
				1166 BAILEY MINING CO	WEEKSBURY KY 41667 57.69

1177	BAILEY SIDNEY E & MARCELLA	C/O SIDNEY JANE BAMMER	416.24
1178	BAILEY SIDNEY E & MARCELLA	P O SIDNEY JANE BAMMER	37.27
1181	BAILEY THOMAS R & SHEILA J	P O BOX 196	618.35
1185	BAILEY VERNON E & GLENDA GAIL	BOX 295	31.83
1186	BAILEY VERNON E & GLENDA	BOX 295	1,554.02
1199	BAKER D C	GENERAL DELIVERY	62.53
1200	BAKER DONALD J & GWEN	400 NORTH HOUSTON STREET	18.86
1201	BAKER ERSIE MAE	P O BOX 532	31.33
1204	BAKER KENNETH LAMAR	GENERAL DELIVERY	56.23
1205	BAKER MICHAEL & KIM	1426 PRATER CREEK RD	201.49
1208	BAKER OCELENE	P O BOX 315	233.33
1209	BAKER OCELENE	P O BOX 315	327.81
1210	BAKER PAUL & SHERRI	WAYLAND KY 41666	214.11
1211	BAKER PAUL & SHERRI	WAYLAND KY 41666	138.32
1218	BALDRIDGE DAVID & TERESA	C/O BOBBY MOORE	214.11
1230	BALDRIDGE HAROLD A & ALBERTA	249 HIGHLAND AVENUE	133.09
1234	BALDRIDGE HERSHEL	HC 68 BOX 565	62.53
1259	BANDY GEORGE -MRS-	527 SOUTH RYBOLT	37.01
1282	BANKS JERRY	RT 7 - P O BOX 43	62.53
1283	BANKS JERRY	1819 RACCOON ROAD	359.40
1286	BANKS MOLLIE	1863 RACCOON	385.92
1290	BANKS RALPH S & VELMA	P O BOX 347	62.53
1304	BARKER JUDY	P O BOX 737	37.27
1308	BARKER SARAH DAE	P O BOX 737	163.59
1316	BARNETT DELMER OR MARY	P O BOX 34	24.63
1328	BARNETT KATHY	P O BOX 559	186.33
1329	BARNETT KATHY L	P O BOX 559	113.06
1330	BARNETT KENNETH	P O BOX 51	37.27
1331	BARNETT MILES -ESTATE-	C/O BETTY HEDGLEN	22.79
1339	BARNETT TRACEY & CASSELL	BOX 117	75.16
1343	BARNETTE GEORGE E JR	P O DRAWER E	1,388.94
1350	BARROWMAN SUE	7700 EAST 131 STREET	26.30
1355	BARTLEY ANITA	1645 FOXHAVEN DRIVE APT 18	694.15
1373	BARTRUM WALTER	P O BOX 792	49.90
1374	BARTRUM WALTER & LINDA	P O BOX 792	668.89
1385	BATES DALLAS & ERNESTINE	WAKELAND	372.04
1390	BATES GERALDINE	P O BOX 211	44.86
1393	BATES JAKE JR & WILMA	P O BOX 255	335.41
1401	BATES PAMELA MARTIN	542 JEFFERSON RD	113.35
1418	BAYES WILLIAM & TARA	HC 70 BOX 5074	492.03
1427	BAYS JAMES & PAMELA	P O BOX 307	383.75
1428	BAYS JEFFERY & JERRIE	HC 70 BOX 5074	75.16
1430	BAYS JENNIE	P O BOX 185	37.27
1451	BAYS WILLIAM & CONNIE	845 LEFT FORK ABBOTT CREEK	150.95
1452	BAYS WILLIAM & CONNIE	845 LEFT FORK ABBOTT CREEK	214.11
1453	BAYS WILLIAM D & TARA L	845 LEFT FORK ABBOTT CREEK	113.06
1454	BAYS WILLIAM DOUGLAS	HC 70 BOX 5074	47.37
1455	BAYS WILLIAM DOUGLAS	HC 70 BOX 5074	24.63
1489	BELLAMY TERRY & PATTI	3767 KY RT 550	454.13
1492	BENNINGTON BILL	P O BOX 266	252.02
1520	BENTLEY DANNIE LEE	HC 72 BOX 71	67.57
1524	BENTLEY DEBORAH	P O BOX 069	254.87
1526	BENTLEY DENNIS	7219 STONE COAL ROAD	43.59
1527	BENTLEY DONALD RAY	P O BOX 178	277.28
1528	BENTLEY DONALD RAY	P O BOX 178	201.49
1529	BENTLEY DONALD RAY & KATHERN A	P O BOX 178	201.49
1530	BENTLEY DONNA M	1301 ALTA AVE #B	416.24
1531	BENTLEY DORTHY -ESTATE-	C/O PAUL BENTLEY	60.92
1541	BENTLEY FAIR JR & PAMELA	P O BOX 142	75.16
1542	BENTLEY FAIR JR & PAMELA	RICE BRANCH BOX 1205	22.11
1547	BENTLEY GERALD DAVID	& MARGARET LYNN	239.38
1561	BENTLEY JETTIE & CHARLIE	P O BOX 015	19.59
1563	BENTLEY JODY D	HC 77 BOX 500	119.39
1574	BENTLEY LARRY & ALESHIA HOWARD	109 TOWER LANE	62.53
1580	BENTLEY LARRY V	HC 85 BOX 200	32.22
1600	BENTLEY ORVILLE DOUGLAS &	LISA RENEE	504.67
1606	BENTLEY RICHARD A & TERESA	P O BOX 2	441.51
1617	BENTLEY STANTON	P O BOX 78	87.79
1624	BENTLEY TRESSA	C/O MARY STACEY	24.63
1652	BEVERLEY MONNIE RIE	HC 72 BOX 11	618.35
1656	BEVERLY MAY -ESTATE-	C/O HELENE PORTER	164.58
1660	BEVINS GARY & LINDA	P O BOX 218	947.04
1662	BEVINS JAMES & RAMONA K BAILEY	BOX 106 STEPHENS	140.85
1670	BEVINS NATHANIEL & CAROL	C/O VERTIE STRATTON	492.03
1675	BEVINSVILLE BLOCK CO INC	BEVINSVILLE KY 41606	57.69
1676	BIAS LLOYD & CHRISTOPHER	P O BOX 104	150.95
1677	BICKFORD RICHARD C & DAVIDA	LOUETTA BICKFORD & ORA MICHAEL	1,268.46
1678	BICKFORD RICHARD C & DAVIDA R	BICKFORD LOUETTA & ORA M	1,401.56
1682	BIERY JOHN L & ANNETTE S	104 POPLAR ST - APT 202	313.92
1701	BILITER JOHN PAUL JR &	DEBRA GAY	820.48
1714	BINGHAM SHARON	126 LICK BR RD	517.30
1718	BIO-MEDICAL APPLICATIONS OF KY	DBA BMA OF PRESTONSBURG	6,587.88
1720	BIRCHFIELD RICK	MARTIN KY 41649	43.59
1723	BISHOP CAROLYN ANN	P O BOX 235	37.27
1724	BISHOP DWAYNE & CAROLYNE	P O BOX 150	87.79
1725	BISHOP DWAYNE & CAROLYNE	P O BOX 150	119.39
1729	BISHOP KEVIN R	P O BOX 332	176.22
1735	BIXLER RUSSELL & SCARLET	GENERAL DELIVERY	239.38
1740	BLACKBURN ALBERTA	P O BOX 96 HIGHWAY 122	82.75
1742	BLACKBURN ANGIE	C/O BRADIS LAFFERTY	245.72
1754	BLACKBURN CODY	BOX 509	75.16
1759	BLACKBURN CURTIS & JAMIE	10 POPLAR STREET	235.88
1760	BLACKBURN CURTIS D	PO BOX 508	132.02
1761	BLACKBURN CURTIS T	30 POPLAR ST	62.53
1764	BLACKBURN DEBBIE & STEVIE	HC 70 BOX 75	934.16
1781	BLACKBURN FREDDIE III ETAL	PO BOX 122	69.11
1782	BLACKBURN GARY	HC 66 BOX 2975	80.53
1797	BLACKBURN HELEN JEAN ESTATE	DRIFT KY 41619	113.06
1805	BLACKBURN JEFFERY KEITH	108 SCOTT AVE	529.92
1810	BLACKBURN JOHN HENRY	HC 68 BOX 133	454.13
1819	BLACKBURN KEVIN L & ANITA	1751 ASHLAND CITY RD P123	163.59
1820	BLACKBURN KEVIN L & ANITA	1751 ASHLAND CITY RD P123	315.18
1821	BLACKBURN KRISTY L	& JAMES R MEADOWS	224.22
1828	BLACKBURN LESHA	HC 66 BOX 1050	49.90
1836	BLACKBURN LYNN	P O BOX 76	24.63
1840	BLACKBURN MARTHA	147 TANYARD HOLLOW	18.33
1848	BLACKBURN RANDALL & AMY	BOX 137 TANYARD BRANCH	302.54
1849	BLACKBURN RANDALL & AMY	P O BOX 137	138.32
1852	BLACKBURN RAYMOND & ANNIE	P O BOX 396	176.22
1855	BLACKBURN ROBIN E	P O BOX 88	62.53
1861	BLACKBURN TERESA	BOX 132 RT 550	188.86
1862	BLACKBURN TERRY	PO BOX 236	214.11
1869	BLACKBURN TONYA JEAN	& ALVIN G & PAUL	163.59
1879	BLACKMON FELMON P	PO BOX 358	190.20
1896	BLAIR LINDA -ESTATE-	C/O IRVIN SLONE	188.86
1898	BLAIR MYRTLE	24 MILE ROAD	28.63
1899	BLAIR REBECCA -ESTATE-	C/O DELORES BLAIR	138.32
1900	BLAIR ROBERT & ANGELA	P O BOX 192	125.70
1903	BLAIR WAYNE D	P O BOX 588	105.48
1929	BLANKENSHIP EVA	C/O KEITH & PAM TACKETT	95.38
1933	BLANKENSHIP JAMES	4553 KY RT 404 LOT #17	163.59
1935	BLANKENSHIP LEVI	PO BOX 117	265.95
1936	BLANKENSHIP LISA G & BERNIE C	P O BOX 083	327.81
1950	BLANKENSHIP TIMOTHY	P O BOX 450	37.27
1952	BLANTON BILL	PO BOX 85	113.06
1957	BLANTON DANNY	PO BOX 248	49.90
1958	BLANTON DANNY & GLENDA	P O BOX 583	113.06
1959	BLANTON DOCK & ELSIE	PO BOX 254	37.27
1969	BLANTON STEVE	P O BOX 388	353.08
1972	BLANTON WAYNE & LISA	DWALE KY 41621	289.92
1973	BLANTON WAYNE R	GENERAL DELIVERY	37.27
1974	BLEVINS ARETTA & BERT ROE	435 STRATTON BRANCH	258.35
1977	BLEVINS BETTYE & EMMETT	LAWSON	163.59
1983	BLEVINS CLYDE	TRAM KY 41663	62.53
1984	BLEVINS DANNY	P O BOX 33	340.44
1988	BLEVINS ERNEST & DELORES	P O BOX 419	226.90
1994	BLEVINS JAMES ELLIS	P O BOX 53	226.75
2006	BLEVINS PAUL	P O BOX 1553	28.74
2008	BLEVINS PORTY JR	TRAM KY 41663	188.86
2010	BLEVINS RICKY & MICHELLE	P O BOX 743	138.32
2013	BLEVINS ROY & DOROTHY	2405 EASY STREET	32.30
2014	BLEVINS RUFUS	P O BOX 105	100.43
2024	BLUE RIVER MARKET/FEED SUPPLY	C/O OTIS SLONE	327.81
2049	BOLDEN ANTHONY	HC 73 BOX 955	221.08
2051	BOLDEN CHARLES & PHYLLIS	HC 73 BOX 955	201.49
2053	BOLDEN JOE DAVID & RITA ANN	125 TRAVIS BRANCH ROAD	365.71
2067	BOLEYN SUSAN -ESTATE-	C/O LEOTA B WEAVER	37.27
2098	BOWERS CELINA	18 BEVINS STREET	555.19
2102	BOWLING CRAIG EDWARD	714 UNIVERSITY DRIVE	240.45
2110	BOWLING ELZIE & ROSE ESTATE	C/O CLAUDE BOWLING & B HALL	555.19
2112	BOWLING JAMES A & JANET L	HC 74 BOX 597	896.27
2115	BOWLING LONZO & RAMONA	P O BOX 67	811.57
2116	BOWLING LONZO & RAMONA	P O BOX 67	2,753.38
2117	BOWLING LONZO & RAMONA	P O BOX 67	171.92
2118	BOWLING LONZO & RAMONA	P O BOX 67	788.72
2119	BOWLING LONZO & RAMONA	P O BOX 67	1,097.13
2120	BOWLING LONZO & RAMONA	P O BOX 67	331.83
2121	BOWLING LONZO & RAMONA	P O BOX 67	100.43
2122	BOWLING LONZO & RAMONA	P O BOX 67	54.94
2123	BOWLING LONZO & RAMONA	P O BOX 67	1,439.90
2124	BOWLING LONZO & RAMONA	P O BOX 67	593.12
2126	BOWLING RAMONA KAY & LONZO J	1048 RIVERVIEW DRIVE	934.42
2136	BOYD ARLIE & EMOGENE	HC 74 BOX 650	398.83
2137	BOYD ARTHUR	P O BOX 36	391.29

2146	BOYD BONNIE	279 STURGILL BRANCH	24.63
2159	BOYD CLYDE & HENRIETTA	P O BOX 381	43.59
2160	BOYD CLYDE & HENRIETTA	P O BOX 381	62.53
2194	BOYD JACKIE B	P O BOX 23	264.81
2195	BOYD JAMES L	105 WELLS DRIVE	446.05
2201	BOYD JOHN & REBECCA -HEIRS-	C/O SIDNEY L BOYD	49.35
2208	BOYD KERMIT	AND MARGUARITA	70.11
2210	BOYD LINDA	311 ORCHARD BRANCH	138.32
2211	BOYD LINDA CAROL	311 ORCHARD BRANCH	32.22
2216	BOYD MARGARET	P O BOX 133	62.53
2218	BOYD MART	HC 74 BOX 820	365.71
2219	BOYD MART & MARY ALICE	C/O MICKEY & FAYE BOYD	125.70
2221	BOYD MARY ALICE	HC 74 BOX 820	18.33
2239	BOYD PHYLLIS	P O BOX 85	171.92
2240	BOYD RANDALL & DONNA	P O BOX 398	1,554.23
2255	BOYD STALLARD	HC 74 BOX 760	75.16
2262	BOYD VIRGIL JR	P O BOX 52	150.95
2268	BOYETTE JIM	P O BOX 21	62.53
2269	BOYETTE JIM & DONNA	P O BOX 21	138.32
2274	BRADFORD BARRY R	P O BOX 265	346.77
2277	BRADFORD BURLIN	P O BOX 25	10.96
2324	BRADLEY ELLA	P O BOX 8	37.27
2337	BRADLEY JOHNNY & DEBORAH	1108 MARE CREEK ROAD	959.43
2338	BRADLEY LEANEDRA CHARLENE	COW CREEK	94.13
2340	BRADLEY LINDA	15842 BAYBERRY	441.51
2350	BRADLEY RUDOLPH & ELLA LEE	WAYLAND KY 41666	327.81
2351	BRADLEY RUDOLPH & ELLA LEE	WAYLAND KY 41666	43.59
2352	BRADLEY RUDOLPH & ELLA LEE	WAYLAND KY 41666	37.27
2353	BRADLEY SAM & MARY	P O BOX 303	163.59
2355	BRADLEY VERNIE OR DONNA	P O BOX 442	234.34
2358	BRAGG DANNY & MICHELLE	556 RT FK BULL CK	1,060.49
2417	BRANHAM DAISY	1475 PINE AVENUE	87.79
2419	BRANHAM DICKIE & DIANA MAYNARD	3352 KY RT 80	343.25
2443	BRANHAM EUGENE & MARY	149 HAMMOND ROAD	234.34
2444	BRANHAM EUGENE & MARY	149 HAMMOND ROAD	163.59
2448	BRANHAM FRED RONALD & JOAN	HC 71 BOX 1075	441.51
2471	BRANHAM HELENE	129 HAMMOND RD	234.34
2516	BRANHAM ROBERT C	1060 CARDINAL DRIVE	532.87
2521	BRANHAM ROY L	1644 RIGHT FK BULL CR	138.32
2528	BRANHAM STEPHEN E	P O BOX 67	87.79
2551	BRAY JAMES & PATTY	C/O EVAN ADKINS	57.49
2561	BRIGGS TAYLOR & LINDA	P O BOX 14	163.59
2594	BROWN AILEEN & STANLEY COLLINS	WAYNE, SANDRA, & PATRICIA	67.57
2603	BROWN BILLY JO	1565 JOHNS BRANCH ROAD	287.85
2620	BROWN EDGAR JR & KIMBERLY	P O BOX 379	119.39
2623	BROWN ELLIS & VENETA	P O BOX 142	150.95
2624	BROWN ELLIS & VENETA	P O BOX 142	372.04
2625	BROWN EMERSON	P O BOX 414	226.75
2637	BROWN ISABEL SLONE -HEIRS-	C/O EMERSON BROWN	76.37
2640	BROWN JIMMY	P O BOX 4005	113.06
2645	BROWN KENNETH D	154 CEDAR DRIVE	145.91
2669	BROWN KENNETH & VENETA	P O BOX 142	159.81
2661	BROWN RONNIE	P O BOX 86	44.86
2664	BROWN SANDRA R	P O BOX 86	200.86
2666	BROWN SHELIA	491 DODSON BRANCH	87.79
2683	BROWN WILMA & RALPH	10309 KY RT 979	183.81
2687	BROWNING GEORGIEANN	C/O SHIRLEY BROWN	75.16
2689	BROWNING ZLEY B ET AL	C/O WILLIAM SCOTT HARKINS	24.63
2698	BRYANT BOBBY & LOLA	817 GEORGE BRANCH	252.02
2703	BRYANT DARRELL & PAUL TACKETT	CAROL BRYANT - D & P GROC	183.34
2720	BRYANT JESSE & MARGARET	BOX 141	34.85
2721	BRYANT JESSE & MARGARET	BOX 141	46.27
2723	BRYANT JOHN H -ESTATE-	C/O DELBERT BRYANT	18.42
2730	BRYANT LAUNA & LESTER	HC 72 BOX 430	252.02
2731	BRYANT LAUNA & RICHARD FITCH	P O BOX 751	37.27
2732	BRYANT LAVONNA & PAUL	259 ARKANSAS CREEK ROAD	299.41
2736	BRYANT LORRAINE & DANNY	C/O WILLIE FRASURE	138.32
2747	BRYANT ROBERT & CAROL	P O BOX 363	194.75
2780	BURCHETT ADA	P O BOX 181	44.86
2794	BURCHETT CAROL OR	MICHAEL DEAN WOODS	30.96
2819	BURCHETT ERNEST GRAHAM	378 EMMA ROAD	239.38
2820	BURCHETT ERNEST GRAHAM	378 EMMA ROAD	871.00
2822	BURCHETT ERNEST GRAHAM	HC 71 BOX 305	340.44
2830	BURCHETT GEORGE E	P O BOX 279	49.90
2833	BURCHETT HENRY BRIAN	GENERAL DELIVERY	302.54
2855	BURCHETT JOHN M & JULIE M &	JOHN A & JOANN BURCHETT	125.70
2860	BURCHETT KENNETH & ANITA	P O BOX 29	239.38
2866	BURCHETT LORENZA	PRESTONSBURG KY 41653	163.59
2868	BURCHETT MACARTHUR & CAROL	16 GREEN ACRES	19.59

3438	CASTLE DON	C/O DAVID CASTLE	23.37	4414	COLLINS WORDEN -ESTATE-	HC 80 BOX 375	329.04
3440	CASTLE DOUGLAS E	5404 W MTN PKWY	138.32	4416	COLLUM JAMES	1903 MARE CREEK	239.38
3449	CASTLE JAMES	P O BOX 176	310.13	4417	COLLUM JAMES	1903 MARE CREEK	37.27
3450	CASTLE JAMES	P O BOX 1021	163.59	4424	COLVIN VINCENT O	1225 SPEEDWELL ROAD	34.85
3454	CASTLE KELLY & CARLA	1797 KY RT 3	188.86	4425	COLVIN VINCENT O	1225 SPEEDWELL ROAD	34.85
3458	CASTLE LARRY DAVID	P O BOX 121	30.76	4438	COMBS CLIFFORD & MAE	C/O DAVID SPENCER	292.75
3455	CASTLE MARY & DANNY	& GARY II	49.90	4439	COMBS DAN JACK	P O BOX 420	1,257.56
3466	CASTLE MARY -ESTATE-	C/O KENNETH CASTLE	95.70	4458	COMBS LARRY & WADE	P O BOX 156	150.95
3467	CASTLE MARY HALL	P O BOX 116	277.28	4463	COMBS HEREDITH RAY & PAMELA K	57 ANNIE'S LANE	289.92
3468	CASTLE NICOLE R	P O BOX 141	239.38	4482	COMBS VIRGIL	P O BOX 224	190.12
3484	CASTRO VICTOR	AND LINDA B CASTRO	228.67	4513	COMPTON BILLY RAY	& VICKIE CAROL	125.98
3497	CATES BARRY W	AND VERNICE CATES	212.22	4514	COMPTON BILLY RAY	& VICKIE CAROL	365.71
3507	CAUDILL BENJAMIN RYAN	P O BOX 205	315.18	4519	COMPTON DAVID	C/O LINDA K WALLEN	365.71
3511	CAUDILL BENNIE & BARBARA	P O BOX 554	62.53	4529	COMPTON GARY & BEULAH	P O BOX 645	643.62
3523	CAUDILL DELORES ANN	P O BOX 205	441.51	4542	COMPTON LILLIE & LUTHER	RR 2 BOX 2540	454.13
3536	CAUDILL EUGENE	P O BOX 334	89.67	4546	COMPTON MICHAEL & TERESA	HC 68 BOX 1098	201.49
3545	CAUDILL JERRY & TANA	P O BOX 349	37.27	4557	COMPTON REVELLE	C/O LILLIE COMPTON	87.79
3574	CAUDILL LAURA	C/O BETTY TYLER	80.86	4558	COMPTON RHONDA	P O BOX 340	52.00
3577	CAUDILL LORA JOYCE -ESTATE-	C/O RANDALL CAUDILL	223.33	4561	COMPTON ROY LEE & PEGGY	1104 WILLOW LANE	377.52
3580	CAUDILL MILLARD	C/O EULAH BUTCHER	24.63	4566	COMPTON TAMARA L	HC 70 BOX 3035	49.90
3581	CAUDILL PAMELA	P O BOX 384	37.27	4568	COMPTON TERRY	ALLEN KY 41601	62.53
3591	CAUDILL SHIRLEY	P O BOX 242	121.66	4583	CONLEY ANTHONY & EDITH	BOX 4768 - DANIELS CREEK ROAD	24.63
3599	CAUDILL STEVEN	P O BOX 176	97.90	4584	CONLEY ANTHONY & EDITH	AND RICKY D	37.27
3600	CAUDILL STEVEN & JANELLE	163 BIRCH DRIVE	245.72	4513	CONLEY HAROLD & ALLISON SLONE	P O BOX 50	201.49
3602	CAUDILL TERRY	P O BOX 352	62.53	4620	CONLEY JAY	PRESTONSBURG KY 41653	37.27
3604	CAUDILL TIVIS & FAYETTA	P O BOX 103	240.45	4626	CONLEY KENNETH RAY	S JOYCE ANN	795.21
3612	CAUDILLS TREE SERVICE	C/O OWENS TRAILER PARK	37.27	4630	CONLEY LARRY & SAUNDRA SUE	HC 85 BOX 515	416.24
3621	CECIL GEORGEAN	P O BOX 232	587.85	4639	CONLEY MARVIN	HC 80 BOX 87	37.27
3622	CECIL GEORGEAN	P O BOX 232	28.74	4658	CONLEY REBECCA -ESTATE-	C/O DENNIE HOOVER	145.25
3623	CECIL GEORGEAN	P O BOX 232	214.11	4659	CONLEY REBECCA -ESTATE-	C/O DENNIE HOOVER	163.59
3624	CECIL HILLARD & GEORGEAN	P O BOX 232	340.44	4660	CONLEY RICHARD & DONNA	P O BOX	37.27
3625	CECIL HILLARD & GEORGEAN	P O BOX 232	340.44	4661	CONLEY RICHARD PAUL; SALLY	JOHNSON & JUDY BARKER	24.63
3626	CECIL HILLARD & GEORGEAN	P O BOX 232	340.44	4684	CONN ANTHONY & LEICA	PO BOX 83	529.92
3633	CECIL MCKINLEY	27303 DELTON	56.98	4685	CONN ARRON	HONAKER KY 41639	49.90
3634	CECIL REX D & DEBORA L	P O BOX 44	57.49	4688	CONN B R & JUANITA	P O BOX 594	189.36
3656	CHAFFIN SHAWN	RIVER STREET BOX 72	30.96	4694	CONN BETTY	P O BOX 003	68.86
3665	CHAFFINS DAMON & JAN	517 COPPERAS LICK BR	524.89	4702	CONN BUFFORD & JANET F	1974 ARKANSAS CREEK ROAD	183.81
3671	CHAFFINS DAVID & SHONIA SAMONS	461 CLARK BRANCH ROAD	49.90	4704	CONN BURLIN & MARY	HC 89 BOX 384	353.08
3675	CHAFFINS EVA	HC 79 BOX 1040	75.16	4708	CONN CHAD & DENISE	2223 KT RT 3379	422.56
3680	CHAFFINS JAMES	BOX 3 CANEY CR RD	340.44	4712	CONN CHARLES E JR & DEANNA	P O BOX 267	739.64
3684	CHAFFINS LANA & EDDIE	EMMA KY 41653	43.59	4714	CONN CLYDE VERNON	& LULA FRANCIS	30.95
3693	CHAFFINS PHILLIP & ALICE	P O BOX 492	272.24	4716	CONN CORNELA SMILEY	HC 74 BOX 140	498.82
3694	CHAFFINS RICHARD & MARGIE	P O BOX 281	302.54	4717	CONN CORNELA SMILEY	HC 74 BOX 140	49.90
3709	CHAFFINS WALLACE C	P O BOX 350	32.22	4721	CONN DARLENE	709 LEFT FORK TOLER CR	340.44
3711	CHAFFIN EDDIE & LANA	665 EMMA ROAD	618.35	4722	CONN DAVID	ROUTE 1	49.90
3712	CHAFFIN EDDIE & LANA	665 EMMA ROAD	138.32	4724	CONN DEBBIE	12A THIRD AVENUE	600.27
3716	CHAFFINS JOHN B	4246 LAMDALE	28.32	4725	CONN DEBORAH C & MICHAEL	P O BOX 2	57.49
3731	CHARLES GLEN	GENERAL DELIVERY	87.79	4736	CONN FRED & GLADYS	GENERAL DELIVERY	44.20
3733	CHARLES JAMES & BETTY	HC 74 BOX 740	100.43	4738	CONN HARLA RENAE	P O BOX 526	125.70
3735	CHARLES JIMMY OR THELMA LOU	HC 70 BOX 5014	49.90	4753	CONN HARLEY & POLLY	350 BUTLER BRANCH	87.79
3736	CHARLES KEVIN	& TONYA PUGH	226.75	4755	CONN HARLEY & POLLY	350 BUTLER BRANCH	18.36
3738	CHARLES LANDON	C/O NELLIE CHARLES	643.62	4756	CONN HARLEY & POLLY	350 BUTLER BRANCH	37.43
3761	CHILDERS LAURA JEANNE	1027 BEATYVILLE RD -APT 2	113.06	4757	CONN HARLEY & POLLY	P O BOX 74	651.21
3770	CHILDERS SANDRA KAY	P O BOX 40	811.10	4758	CONN HARLEY JR & RHONDA	350 BUTLER BRANCH	24.63
3772	CHILDERS STEVEN	P O BOX 344	833.11	4759	CONN HARLIE	350 BUTLER BRANCH	37.27
3773	CHILDERS TERRY	P O BOX 134	94.13	4760	CONN HARLIE	721 ST RT 365	125.70
3774	CHILDERS TERRY & VICKIE	P O BOX 134	795.21	4765	CONN HELEN	P O BOX 567	125.70
3796	CLARK A J -ESTATE-	C/O BETTY HANCOCK	43.96	4781	CONN JOANN	P O BOX 1145	188.86
3800	CLARK ANGELA & TIM	P O BOX 627	346.77	4800	CONN LINDA	153 CLEARWATER ROAD	62.53
3803	CLARK BEATA F	P O BOX 328	113.54	4813	CONN MEREDITH ALLEN & BEULAH	P O BOX 171	62.53
3804	CLARK BEATA F	C/O BEATA F DONAHUE	315.18	4814	CONN MERLIN JR	C/O BARBARA BOW	264.65
3817	CLARK CHARLES D & BARBARA	P O BOX 250	390.97	4815	CONN MIKE	88 ROBINSON HOLLOW RD	75.16
3818	CLARK CHARLES JR & ANNA	716 W GARRETT	176.22	4816	CONN MONROE & MACIE	121 STURGILL RD	43.59
3837	CLARK FRANK & DOLLIE -ESTATE-	C/O HELEN GREEN	75.16	4829	CONN PAUL	P O BOX 1242	618.55
3861	CLARK JASON L & VIRGINIA R	AND DENNIS JACKSON	105.48	4831	CONN PERRY & ESTELLA	C/O BEULAH JACKSON	204.34
3878	CLARK LEONARD	HC 74 BOX 30	123.17	4841	CONN RUBY & BERLIE -ESTATE-	C/O BEULAH JACKSON	163.59
3894	CLARK RHEA LYNN	3259 KY RT 321 - LOT 19	163.59	4842	CONN RUBY & BERLIE -ESTATE-		
3899	CLARK RUBY	P O BOX 404	462.11	4849	CONN STEPHEN HAYES	986 KY RT 979	138.32
3907	CLARK TIM	P O BOX 627	37.27	4851	CONN STEVE	HC 89 BOX 744	140.85
3909	CLARK TONI MICHELLE NEWMAN	GENERAL DELIVERY	194.75	4866	CONN VIRGIL RAY	P O BOX 832	245.72
3912	CLARK WAYNE	GENERAL DELIVERY	24.63	4867	CONN VIRGINIA -ESTATE-	C/O HENRY & HERSHELL SHEPHERD	72.63
3913	CLARK WAYNE W	P O BOX 57	75.28	4868	CONN VONDA	P O BOX 131	122.69
3926	CLAY DANNY	BOX 313 COW CR RD	163.59	4869	CONN WADE & RUBY	HC 74 BOX 75	315.18
3927	CLAY DENNIS	318 COW CREEK ROAD	239.38	4870	CONN WADE & RUBY	HC 74 BOX 75	43.59
3934	CLAY RHONDA	8106 ARKANSAS CREEK	201.49	4876	CONN WILMER & PAULINE	HC 89 BOX 443	466.76
3936	CLAY SANDRA	325 COW CREEK ROAD	163.59	4877	CONN WILMER N & PAULINE	P O BOX 119	125.70
3937	CLAY SANDRA	325 COW CREEK ROAD	49.90	4889	CONSOLIDATED CABLE SERVICE INC	P O BOX 143	2,096.35
3942	CLEEK WILLIAM & TAMMIE	P O BOX 422	37.27	4902	CONWAY PAUL VERNON & KATHRYN	503 LEFT PENHOOK HILL	567.83
3944	CLEMONS OPAL ESTATE	1745 KY RT 1498	421.17	4905	COOK ANITA GAIL	P O BOX 82	630.99
3959	CLICK BRANTON & IRENE	303 NATCHEZ	113.06	4906	COOK ANITA GAIL	P O BOX 82	163.59
3966	CLICK DEBRA HURD	P O BOX 321	656.25	4907	COOK ANITA GAIL	P O BOX 82	100.43
3977	CLICK J MICHAEL	P O BOX 822	327.81	4911	COOK EARLIS & GEORGETTA MOORE	HC 80 BOX 1283	138.32
3981	CLICK JAMES & PAMELA	659 HUNTER BRANCH RD	194.75	4912	COOK EARLIS RAY	HC 80 BOX 1283	69.86
3985	CLICK JEAN	P O BOX 39	209.08	4923	COOK EARLIS & RENEE	P O BOX 73	264.65
3988	CLICK MARY ELIZABETH	P O BOX 1132	473.53	4924	COOK THELMA HICKS	P O BOX 355	340.44
3991	CLICK MARY KATHLEEN	RT 1 BOX 2112	207.84	4925	COOK THELMA HICKS	PO BOX 355	125.70
3992	CLICK MIKE	P O BOX 822	163.59	4951	COOLEY DOUG	101 SHEPHERD BRANCH	30.96
3996	CLICK RICHARD	BOX 214 - GUNNELLS BRANCH	49.90	4952	COOLEY ERNEST & VALERIE	P O BOX 182	449.09
4001	CLICK TIMOTHY	417 CANEY FORK ROAD	37.27	4954	COOLEY GEORGE & TERESA	P O BOX 146	76.44
4019	CLINE ELCANEY	HC 66 BOX 938	37.27	4955	COOLEY GREEN & WILLIE	173 RIDGEVIEW	430.14
4021	CLINE ELOISE	103 JOCKEY HOLLOW	492.03	4972	COOLEY JAMES A	1178 TOWN BRANCH	201.49
4026	CLINE MARJORIE MARTIN	BOX 383 1220 CLINE STREET	57.69	4973	COOLEY JERRY THOMAS	BOX 472 ROUGH & TOUGH	327.81
4028	CLINE SHERRY	HC 74 BOX 162	254.83	5005	COOLEY TOMMY	P O BOX 191	328.22
4030	CLINE SHERRY	HC 74 BOX 162	37.27	5009	COOPER BULA	HC 78 BOX 559	282.69
4033	CLOUSE THOMAS & TINA	P O BOX 1357	100.43	5014	COOPER WILBURN	C/O JOSH GREY JR	214.11
4046	COBURN BALLARD & MAGGIE -EST-	C/O EDNA COBURN HOWARD	62.53	5015	COOTS LONNIE & JEFFREY	SPRADLIN	212.22
4047	COBURN BALLARD & MAGGIE -EST-	C/O EDNA COBURN HOWARD	24.63	5037	CORDER FRANCES	P O BOX 392	239.38
4055	COBURN LARRY & TERESA	P O BOX 717	70.11	5040	CORDIAL CLIFFORD	2872 KY RT 1086	158.54
4057	COBURN PEARL	416 E LINA	49.90	5042	CORDIAL RAYMOND & MATTIE	242 SPRINGBEACH ROAD	62.53
4058	COBURN STEPHEN P & JEFFREY A	118 ETOWAH DRIVE	226.52	5046	CORNETT ANGELA	LOT 3 COW CREEK	233.08
4078	COCHRAN JANITA RENEE	P O BOX 95	37.27	5055	CORNETT SYLVIA	P O BOX 156	100.43
4083	COCHRAN NATHAN	P O BOX 95 MEADE HOLL	176.22	5056	CORNETT VERNON	P O BOX 156	87.79
4086	COLE AMY J	HC 74 BOX 465	416.24	5061	CORNETTE WILBURN D & GERADLINE	P O BOX 91	315.18
4087	COLE AMY J	HC 74 BOX 465	43.59	5079	COTTON JACQUELINE	P O BOX 94	194.75
4097	COLE IMOGENE	P O BOX 175	145.91	5098	COX CORA & DELMAR	P O BOX 434	29.68
4099	COLE JAMES A -ESTATE-	C/O ESTA COTTRELL, ADMR	769.94	5124	CRACE GEOFFREY TODD	P O BOX 210	340.44
4103	COLE LIZZIE	C/O ESTA COTTRELL	109.28	5125	CRACE JAMES S & ELIZABETH	HC 71 BOX 76	234.34
4111	COLE VERA	P O BOX 175	106.75	5126	CRACE SHARON SUE	309 PIRARIE ROAD	62.53
4112	COLEGROVE RUBY J	P O BOX 138	150.95	5130	CRAFT BILLY	P O BOX 383	37.27
4117	COLEMAN BRENDA FAY	HC 71 BOX 386	428.87	5131	CRAFT BILLY LEN & CONNIE	P O BOX 81	100.43
4126	COLEMAN CLINTON MICHAEL	P O BOX 262	47.37	5132	CRAFT BILLY LEN & CONNIE	P O BOX 81	92.84
4128	COLEMAN DEBORAH	4898 W MTN PARKWAY	44.86	5133	CRAFT BRENDA	GENERAL DELIVERY	75.16
4134	COLEMAN JESSIE	50 FORD DRIVE	138.32	5148	CRAFT PALMER & DELLA	P O BOX 25	315.18
4139	COLEMAN LINDA	P O BOX 178	345.77	5150	CRAFT ROBERT	P O BOX 383	71.38
4140	COLEMAN LINDA JERVIS	1976 CORN FORK ROAD	62.53	5151	CRAFT SHERRI	P O BOX 246	60.00
4141	COLEMAN LINDA S & JOE R	133 GREEN HALL BRANCH	752.27	5176	CRAWFORD DONALD R & LAURA	P O BOX 248	226.75
4144	COLEMAN MICHAEL	P O BOX 262	37.27	5177	CRAWFORD DONALD R & LAURA	P O BOX 248	49.90
4150	COLEMAN PAUL M & DIANA K	82 SCALF DRIVE	1,598.44	5192	CRIDER BELVRA & AVONELLE M	P O BOX 478	113.06
4152	COLEMAN RICHARD & ROBIN	260 LEFT PEN HOOK	157.29	5193	CRIDER BELVRA & AVONELLE M	P	

Table with columns for address, name, and amount. Includes entries for DAVIS JUDY BLACKBURN, DAVIS KEVIN & SUSAN, DAVIS RANDY KEITH & MARY, etc.

Table with columns for address, name, and amount. Includes entries for DUFF EDDIE, DUFF MAE, DUGAS PAULINE ISAAC, etc.

Table with columns for address, name, and amount. Includes entries for ELLIS SHAWN & MARTHA, ELSTE WANDA E, ELSWICK LARRY JOE, etc.

Table with columns for address, name, and amount. Includes entries for FARLEY E R, FARMER RICKY, FARTHING STEPHEN R & EMMA B, etc.

Table with columns for address, name, and amount. Includes entries for FULTZ ROGER, GAILE GWEN, GARDNER WALTER -ESTATE-, etc.

Table with columns for address, name, and amount. Includes entries for GOBLE CLYDE & ELEANOR, GOBLE CURNIE PENNINGTON, GOBLE DANNY & CAROLYN, etc.

Table with columns for address, name, and amount. Includes entries for GRIFFIE FRANKLIN, GRIFFIN MATTIE B, GRIFFITH ANTHONY & SHEILA, etc.

Table with columns for address, name, and amount. Includes entries for HAGANS LARRY, HAGANS LARRY EDGAR, HAGANS RICHARD, etc.

8053	HALL BILLY J	C/O CLINIS HALL	188.86
8058	HALL BOBBY & BONNIE	P O BOX 1203	37.27
8079	HALL BRENDA BOWLING	HC 80 BOX 1185	44.86
8084	HALL BRYAN J	172 GREEN HALL ROAD	186.33
8094	HALL CARL C & DOTTIE SUE	P O BOX 325	272.24
8098	HALL CARLOS DEAN & LINDA	726 KY RT 680	420.62
8100	HALL CARMEL & ALLENE	P O BOX 11	69.96
8110	HALL CECIL & CHARLOTTE	HC 77 BOX 410	49.25
8115	HALL CHARLES	P O BOX 91	23.42
8116	HALL CHARLES	P O BOX 505	49.90
8121	HALL CHARLES & STELLA	P O BOX 206	36.46
8128	HALL CHARLES GREGORY	& DEBORAH ANN	80.53
8130	HALL CHARLES R & LINDA	P O BOX 91	57.69
8131	HALL CHARLES R & LINDA	P O BOX 91	49.90
8133	HALL CHARLES, THERESA	& ANGELA LYN	82.75
8138	HALL CHRISTOPHER	P O BOX 638	214.11
8151	HALL CLIFTON & JANIVIE	P O BOX 296	252.35
8152	HALL CLINIS	184 RT 1100 SIMPSON BR	454.13
8156	HALL COLLEY	P O BOX 112	463.20
8159	HALL CURT	P O BOX 346	94.80
8168	HALL DANNY & BRENDA	4741 KY RT 3379	416.24
8174	HALL DAVID	P O BOX 674	138.32
8185	HALL DEANNA	GENERAL DELIVERY	34.85
8187	HALL DEANNA J & SHANNON	P O BOX 487	103.38
8194	HALL DELMAS, DOUGLAS & DENZIL	C/O DENZIL HALL	26.00
8195	HALL DELMER RAY & CHERYL	P O BOX 167	580.46

8218	HALL DEWEY & BERTHA	P O BOX 137	37.27
8221	HALL DINAH ESTATE	P O BOX 374	49.90
8222	HALL DOC	P O BOX 124	37.27
8226	HALL DON	HC 77 BOX 355	95.38
8230	HALL DONALD E & CARLETTA	P O BOX 509	327.81
8234	HALL DONNIE	P O BOX 524	146.20
8236	HALL DORTHIE	P O BOX 11	103.38

8255	HALL EDD	P O BOX 171	286.14
8257	HALL EDDIE	P O BOX 216	46.27
8261	HALL EDGAR & DELOIS JOAN	P O BOX 517	157.94
8265	HALL EDIE	2270 DINWOOD RD	416.24
8266	HALL EDNA & DOUG	P O BOX 114	94.13
8276	HALL ELLA -ESTATE-	C/O DEWEY HALL JR	37.27
8277	HALL ELLIS DWAYNE	P O BOX 55	30.96
8280	HALL ELMER & ANNIE ESTATE	P O BOX 674	49.90
8285	HALL ELZIE	CRAYNOR KY 41614	37.27
8288	HALL ERIC & KEESHA	1069 HINK BR RD	264.65
8311	HALL FAYETTA	P O BOX 175	58.18
8322	HALL FRANK	810 KY RT 1498	315.18

8338	HALL GARY DWAYNE & GENEVIENE H	P O BOX 17	37.27
8342	HALL GENEVIEVE	P O BOX 017	49.90
8353	HALL GLADYS SUE	P O BOX 176	206.18
8356	HALL GLENW & ANNA	2260 COTTAGE ROW	274.71
8372	HALL GREGORY M OR DENISE	BOX 331	125.70
8375	HALL GWINA	P O BOX 8	46.27

8396	HALL HATTIE	P O BOX 117	34.85
------	-------------	-------------	-------

8410	HALL HILLARD	P O BOX 064	62.53
8411	HALL HILLARD	HC 70 BOX 3015	32.22
8420	HALL HOOVER	P O BOX 111	113.06
8422	HALL HOWARD & MELISSA	P O BOX 438	40.57
8431	HALL JACK	483 SOUTH LAKE DRIVE	236.85
8432	HALL JACK	483 SOUTH LAKE DRIVE	167.46
8434	HALL JACKIE	MCGUIRES TRAILER PARK	138.32
8441	HALL JAMES & GERALDINE	P O BOX 260	103.38
8444	HALL JAMES ANTHONY & BONITA	HC 78 BOX 330	353.08
8457	HALL JAMES LEE	P O BOX 494	100.43
8469	HALL JEFF & GENIA	P O BOX 301	103.38
8470	HALL JEFF & GENIA	P O BOX 301	323.00
8474	HALL JENNIFER	535 IVY CREEK ROAD	264.65
8476	HALL JERRY & MARTHA	20 L FK JOCKEY HOLLOW	56.23
8477	HALL JERRY & MARTHA	20 L FK JOCKEY HOLLOW	277.28

8489	HALL JIMMIE D & EUGENIA D	P O BOX 322	150.95
8492	HALL JIMMY D & JOY LEA	P O BOX 520	113.06
8494	HALL JIMMY EDWARD & BETTY	P O BOX 215	769.94
8496	HALL JODIE E	P O BOX 234	37.27
8500	HALL JOE JR	P O BOX 123	44.86
8501	HALL JOELL & GREGORY	P O BOX 175	239.38
8506	HALL JOHN D	P O BOX 48	176.22
8507	HALL JOHN ESTATE	C/O CHARLES E HALL	202.45
8513	HALL JOHN MELVIN JR	& JACQUELINE	240.45
8515	HALL JOHNNIE & ARMINA -ESTATE-	C/O LINDON HALL	258.35
8516	HALL JOHNNY	TEABERRY KY 41660	43.59
8517	HALL JOHNNY & DELORICE	95 CARLISLE HOLLOW ROAD	390.97
8519	HALL JOHNNY & JULIA	P O BOX 381	100.43
8523	HALL JUDY ROBINETTE	P O BOX 452	517.30
8528	HALL KATHLEEN	P O BOX 85	62.53
8532	HALL KEITH	P O BOX 175	80.21
8533	HALL KEITH	HC 77 BOX 640	235.08
8539	HALL KENNETH	P O BOX 171	223.33
8549	HALL KENNY	173 HALL BRANCH	113.06
8552	HALL KEVIN	2924 KY RT 979	372.04
8553	HALL KEVIN & SHARON	2924 KY RT 979	214.11
8556	HALL LACY JR & NELL RUTH	RR 1 BOX 500	40.57
8557	HALL LAKE	796 S LAKE DR APT 1	43.59
8558	HALL LARRY	P O BOX 471	44.86
8561	HALL LARRY	P O BOX 349	113.06
8562	HALL LARRY & ALVA L	P O BOX 289	769.94
8564	HALL LARRY & KAREN	P O BOX 103	274.71
8565	HALL LARRY D	P O BOX 349	138.32
8571	HALL LEE & AVANELL	HC 78 BOX 710	49.90
8573	HALL LENARD	P O BOX 200	62.53
8590	HALL LEONARD JR	P O BOX 200	49.90
8593	HALL LEVI	DRIFT KY 41619	176.22
8594	HALL LEWIS	P O BOX 231	251.97
8595	HALL LEWIS & OMAH	C/O RAYMOND HALL	21.14
8596	HALL LINDA	P O BOX 43	163.59
8597	HALL LINDA	P O BOX 43	18.33
8601	HALL LISA	P O BOX 351	37.27
8604	HALL LLOYD KEITH	242 S ROBERTS DRIVE	176.22
8605	HALL LOGAN & EVELYN	P O BOX 374	126.22
8615	HALL LUCILLE	1065 LEFT FORK LITTLE PAINT	138.32
8616	HALL LUCILLE & SHAWN HALL	1065 LEFT FORK LITTLE PAINT	100.43
8626	HALL MARCELLA	176 HOOVER HOLLOW BOX 402	113.06
8656	HALL MAYNARD JR	317 WEST PRARIE	126.22
8657	HALL MELINDA J & REBECCA	P O BOX 1336	75.16

8665	HALL MICHAEL KEITH	168 HALL BR	375.52
8667	HALL MICHAEL PAUL	WEEKSBURY KY 41667	160.49
8668	HALL MICHAEL RAY & PATSY	HC 77 BOX 2345	87.79
8669	HALL MICHAEL S	P O BOX 53	239.38
8671	HALL MILLIE -ESTATE-	HC 78 BOX 720	315.18
8674	HALL MINNIE	1841 LITTLE MUD CREEK	252.02
8681	HALL NATHAN	16 CLIFTON STREET	103.38
8682	HALL NEAL	1201 LEFT FORK TOLER	44.86
8689	HALL NORCIE CONN	P O BOX 171	24.63
8695	HALL OKEY & RUBY	175 BEECH SPRING	87.79
8697	HALL OLIVE	P O BOX 162	517.30
8707	HALL ORALEE	HC 73 BOX 1838	43.59
8713	HALL PALMER	ESTILL KY 41627	87.79
8719	HALL PEGGY ANN	C/O VICKI L BOULTON	76.33
8723	HALL PHIL & SHARON KAY	HC 77 BOX 430	18.55
8726	HALL PHILLIP & DIANA	HC 71 BOX 390	234.34
8727	HALL PHILLIP & JULENA ISAAC	P O BOX 575	183.34
8729	HALL PHILLIP D	4737 KY RT 321 LOT#8	201.49
8737	HALL RALPH	P O BOX 052	24.63
8738	HALL RALPH	P O BOX 83	24.63

8742	HALL RANDY	1250 KY RT 1498	24.63
8744	HALL RAY & MARY	1802 HINK BR RD	88.40
8746	HALL RAYMOND	P O BOX 593	283.98

8767	HALL RODNEY	P O BOX 86	240.45
8768	HALL RODNEY LEE & REBECCA L	147 COLLEGE ST	1,041.56

8780	HALL ROSE ELLEN	GENERAL DELIVERY	138.32
8787	HALL ROY & PAULINE	P O BOX 0146	31.33
8790	HALL RUBY HOWELL	383 WOODLAND HEIGHTS	209.08
8802	HALL SHEILA	P O BOX 623	56.23
8803	HALL SHELIA ET AL	C/O SHELIA MCCROSKEY	21.14
8814	HALL STANLEY & RHONDA	P O BOX 62	75.16
8823	HALL SUSAN J	411 TRIMBLE BRANCH	521.61
8826	HALL T DURAN II & LARRY D	221 CALUMET DRIVE - APARTMENT 1	18.33

8838	HALL TERESA L	361 CALF BRANCH ROAD	188.86
8837	HALL TERISA	5211 TOLERS CREEK	97.90
8844	HALL TERRY & DEBORAH WILHITE	P O BOX 103	201.68
8854	HALL TERRY M & REGINA	1288 KY RT 1498	160.49
8871	HALL TIMOTHY L & MELISSA	HC 66 BOX 1565	345.77
8875	HALL TINA RUTH	HC 70 BOX 496	32.22
8885	HALL TONY J	C/O BILLY & RHONDA HALL	390.97
8887	HALL TONYA	P O BOX 640	138.32
8888	HALL TOWN -ESTATE-	C/O THOMAS HALL	100.43
8891	HALL TRIP & ELVA	C/O KENNY REYNOLDS	87.79
8897	HALL U -ESTATE-	C/O JOEY HALL	24.63

8901	HALL VEDA	C/O VEDA HALL BLANKENSHIP	113.06
8904	HALL VERLIS & PATRICIA	P O BOX 33	133.09
8908	HALL VERNON	P O BOX 213	30.96
8911	HALL VICTORIA -ET AL-	P O BOX 16	57.69
8922	HALL WALKER	C/O NANNIE B HALL	76.13
8939	HALL WILLENE	123 BLUE BRANCH	80.53
8950	HALL WILLIAM GREEN	BOX 156 GREEN HALL BRANCH	188.86

8976	HAMBY CHARLES & RUCILLA	395 HENPEN BRANCH	183.34
8976	HAMILTON ARNOLD & SCERLINE	P O BOX 070	43.59
8999	HAMILTON AVA	P O BOX 410	37.27
9000	HAMILTON AVA MARIE & EVA HALL	& JONATHAN G HAMILTON	19.59
9001	HAMILTON AVERY & BARBARA	P O BOX 1	251.87
9002	HAMILTON B J	TEABERRY KY 41660	176.22
9011	HAMILTON BARBARA J	TINKER FORK ROAD	37.27
9017	HAMILTON BILLY	COLUMBUS OHIO	43.59
9019	HAMILTON BILLY & DEBRA ANN	163 LEFT FORK TINKER FORK	62.53
9026	HAMILTON BILLY L	P O BOX 323	37.27
9031	HAMILTON BOBBY JR & JACQUELINE	P O BOX 128	234.34

9034	HAMILTON BOOTEN & H F BENTLEY	P O BOX 370	18.33
9035	HAMILTON BRADLEY & SANDRA	P O BOX 191	150.95
9036	HAMILTON BRENDA	P O BOX 193	163.59
9040	HAMILTON BUTLER & REBECCA	LITTLE	195.18
9045	HAMILTON CARMALENE	100 SLOAN HOLLOW	403.63
9060	HAMILTON CHASITY	BOX 54 1ST STREET	85.27
9064	HAMILTON CLAYTON & DEANA	WHEELWRIGHT KY 41669	24.63
9071	HAMILTON COAL COMPANY	P O BOX 290	103.53
9075	HAMILTON DANNY	P O BOX 197	37.27
9081	HAMILTON DARVENE	P O BOX 002	536.26
9082	HAMILTON DARVENE	P O BOX 002	37.27
9083	HAMILTON DARVENE	P O BOX 002	186.33
9084	HAMILTON DARVENE	P O BOX 002	138.32
9085	HAMILTON DARVENE	DBA HAMILTON'S GAS-N-60	340.44
9086	HAMILTON DARVENE & ANNA L	P O BOX 002	416.24
9087	HAMILTON DARVENE & ANNA L	P O BOX 002	138.32
9089	HAMILTON DAVEN P & ROBERTA	P O BOX 077	209.08
9094	HAMILTON DEBORAH ANN	92 LEFT FORK TINKER FORK	57.49
9097	HAMILTON DESSIE	P O BOX 145	80.21
9099	HAMILTON DESSIE YVETTI	P O BOX 145	403.60
9115	HAMILTON EDNA -ESTATE-	P O BOX 323	226.75
9137	HAMILTON EUNICE ESTATE	TEABERRY KY 41660	244.43
9138	HAMILTON EVA MARIE	MCDOWELL KY 41647	41.06
9152	HAMILTON GARY DONALD	14286 BANNER	24.63
9162	HAMILTON GINGER & ODEAN	6509 REDDUB DRIVE	37.27
9174	HAMILTON HENRY J & LOLA	P O BOX 440	1,578.42
9175	HAMILTON HENRY J & LOLA	P O BOX 440	517.30
9176	HAMILTON HENRY JR	C/O LOLA HAMILTON	207.81
9177	HAMILTON HENRY JR -ESTATE-	C/O LOLA HAMILTON	138.32

9193	HAMILTON JAN M & JUSTINE	HC 77 BOX 130	323.12
------	--------------------------	---------------	--------

9199	HAMILTON JIMMY & IMOGENE	HC 77 BOX 165	87.79
9202	HAMILTON JIMMY R & NANCY M	625 SHOP BRANCH ROAD	188.86
9203	HAMILTON JOHN	TEABERRY KY 41660	34.74
9207	HAMILTON JOHN L & BRENDA G	327 KY RT 3380	214.11
9208	HAMILTON JOHN L & BRENDA G	327 KY RT 3380	82.75
9209	HAMILTON JOHN L & WILLIE BROWN	RT 2	24.63
9213	HAMILTON JOHN W JR	23 MOORE BR RD	163.59
9218	HAMILTON JOY JONES	GENERAL DELIVERY	43.59
9219	HAMILTON KEITH	TEABERRY KY 41660	37.27
9220	HAMILTON KEITH S	TEABERRY KY 41660	30.96
9221	HAMILTON KEITH S	TEABERRY KY 41660	43.59
9222	HAMILTON KEITH SHAWN & DENISE	P O BOX 002	75.16
9226	HAMILTON KENNY	C/O NOLLIE HAMILTON	138.32
9227	HAMILTON LANNY RAY	P O BOX 788	618.35
9232	HAMILTON LAWRENCE	GENERAL DELIVERY	49.90
9233	HAMILTON LAWRENCE	GENERAL DELIVERY	75.16
9236	HAMILTON LENA GAY	HAROLD KY 41635	87.79
9237	HAMILTON LEO	P O BOX 038	24.63
9242	HAMILTON LESLEY & JOYCE	HC 78 BOX 270	49.90
9243	HAMILTON LESLEY & JOYCE	HC 78 BOX 270	68.86
9251	HAMILTON LINDA NEWSOM	HC 77 BOX 350	163.59
9262	HAMILTON LOLA E	P O BOX 440	555.72
9278	HAMILTON MARY -MRS SIE- ESTATE	P O BOX 470	163.59

9289	HAMILTON MONICA CAMILLE	DANIELS CREEK ROAD	100.43
------	-------------------------	--------------------	--------

9296	HAMILTON OLIVIA	P O BOX 093	44.86
------	-----------------	-------------	-------

9304	HAMILTON PAY -ESTATE-	C/O RICKY HAMILTON	492.03
9305	HAMILTON PEARL	DRIFT KY 41619	201.49
9307	HAMILTON PHILLIP & JOY	GENERAL DELIVERY	176.22
9313	HAMILTON RALPH & CHILDREN	P O BOX 024	294.97
9315	HAMILTON RANDY	P O BOX 76	125.16
9319	HAMILTON READ OR JUANITA	& JOHN W NEWSOME	75.16
9324	HAMILTON REO	& BERT & OLIVIA HAMILTON	62.53
9325	HAMILTON REXAL	P O BOX 68	49.90
9326	HAMILTON REXAL & GARNETT	P O BOX 068	18.33
9327</			

10044	HICKS JUNIOR	BOX 95 HUNTER BRANCH	37.27	11141	ISAAC DENA M & GARY W	P O BOX 40	271.29
10055	HICKS MARK VERNON	PO BOX 693	43.59	11150	ISAAC JUDITH	P O BOX 53	121.10
10058	HICKS MILLIE -ESTATE-	C/O MARY CASTLE	19.98	11151	ISAAC JUDITH	P O BOX 53	160.49
10079	HICKS THELMA	P O BOX 355	125.70	11154	ISAAC KRISTY	GENERAL DELIVERY	23.42
10087	HICKS VICTOR	213 IMPERIAL DRIVE	62.53	11157	ISAAC MARK W & BILLIE J	P O BOX 653	205.28
10103	HIGGINSBOTHAM WILLIAM	P O BOX 153	62.53	11170	ISAAC WADE & MERLEAN	GENERAL DELIVERY	75.16
10129	HILL TERRY & JANICE	P O BOX 191	239.38	11183	ISAACS LEON & DOLLY	HC 77 BOX 320	239.38
10130	HILL TERRY & JANICE	P O BOX 191	21.50	11185	ISAACS MILFORD	HC 77 BOX 860	30.96
10148	HINKLE JIMMY	647 CONN STREET	37.27	11192	ISON CLARA	P O BOX 144	925.79
10151	HINTON BILL ESTATE	P O BOX 98	139.32	11193	ISON CLARA	P O BOX 144	240.45
10153	HITCHCOCK MATTHEW T	2389 KY RT 1750	593.09	11205	ISON PAMELA R	P O BOX 1112	62.53
10154	HITCHCOCK PHILLIP G & CINDY L	394 SHOP BRANCH ROAD	220.45	11221	J C & P COAL CORPORATION	P O BOX 85	140.74
10159	HITE FREDDIE	3434 WEST OLD MIDDLE CREEK ROAD	37.27	11241	JACKSON BEULAH & CHARLES	HC 89 BOX 396	24.63
10164	HIX JOYCE GAYLE	P O BOX 325	435.69	11242	JACKSON BEVERLY ANN	P O BOX 122	240.45
10155	HOBSON BOBBY	123 HIBISCUS COURT	30.96	11251	JACKSON HARRIET ANN	P O BOX 70	150.75
10189	HOLBROOK ANNA	4553 KY RT 404 LOT # 16	188.86	11256	JACKSON ROBERT E & STEPHANIE	P O BOX 406	274.71
10199	HOLBROOK DON & ELLEN	87 GOEBEL BRANCH	1,022.38	11264	JACOBS JOSEPH & MASHAWNA	HC 62 BOX 1637-A	409.94
10200	HOLBROOK DON & ELLEN	87 GOEBEL BRANCH	391.05	11276	JACOBSMEYER DONALD S &	VIRGINIA B	264.65
10211	HOLBROOK GLEN	60 WEBB LANE	46.27	11307	JARRELL ANDY	P O BOX 1166	135.79
10222	HOLBROOK KERRY DEAN	PO BOX 42	126.22				
10223	HOLBROOK LYNN	4705 KY RT 321-LOT #10A	176.22	11312	JARRELL BETTY A -ESTATE-	MAYS BRANCH	149.07
10224	HOLBROOK MABRY & MOLLY	1216 SOUTH LAKE DRIVE	365.73	11315	JARRELL CARL LEE & BERNICE	HC 66 BOX 1762	188.96
10225	HOLBROOK MABRY & MOLLY	1216 SOUTH LAKE DRIVE	628.81	11316	JARRELL CAROL	P O BOX 30	125.70
10226	HOLBROOK MARGARET & THOMAS	HC 89 BOX 870	310.13				
10228	HOLBROOK MARTIN & BETTY	P O BOX 68	441.59	11323	JARRELL DANNY & HELEN M	HC 66 BOX 1840	113.06
10233	HOLBROOK RANDAL & GINA	P O BOX 276	286.14	11324	JARRELL DANNY & HELEN M	HC 66 BOX 1840	49.90
10234	HOLBROOK RANDALL CARL &	PRISCILLA	354.67	11325	JARRELL DANNY & HELEN M	HC 66 BOX 1840	49.90
10248	HOLLAND CAROL B	108 WEST GRAHAM STREET	138.64	11326	JARRELL DANNY & HELEN M	HC 66 BOX 1840	49.90
10249	HOLLAND CAROL B	112 WEST GRAHAM STREET	411.78	11327	JARRELL DANNY & HELEN M	HC 66 BOX 1840	49.90
10250	HOLLAND CLAYTON	DBA HOLLAND ENTERPRISES	643.62	11328	JARRELL DANNY & MARIE	HC 66 BOX 1751	113.06
10251	HOLLAND CLAYTON & CAROL	112 WEST GRAHAM STREET	411.78	11329	JARRELL DANNY & MARIE	HC 66 BOX 1751	871.00
10252	HOLLAND CLAYTON EUGENE	108 WEST GRAHAM STREET	264.65	11331	JARRELL DARRIN	P O BOX 951	234.34
10253	HOLLAND JOHN T & DANA L	RT 23 BOX 342	555.19	11337	JARRELL ERCAL	HC 66 BOX 1840	163.59
10260	HOLLOWAY ADAM	HC 84 BOX 7580	37.27	11340	JARRELL GARY	PRESTONSBURG KY 41653	49.90
10269	HONAKER JESSIE ESTATE	C/O WILLIAM YELDER	214.94	11341	JARRELL GARY	HC 66 BOX 1840	18.33
10272	HONEYCUTT DAVID	P O BOX 72 BLEVINYS ROAD	159.81	11346	JARRELL JACKIE	PRESTONSBURG KY 41653	49.90
10273	HONEYCUTT DAVID & CATHELENE	69 BLEVINYS RD	327.81	11349	JARRELL JAMES E JR & SHERI L	P O BOX 628	138.32
10284	HONEYCUTT TERESA	& TOMMY HONEYCUTT	208.82	11353	JARRELL JIMMY	BOX 354 SLICK ROCK	113.06
10289	HOOD LILLIE	P O BOX 81	18.86	11369	JARRELL LORENE	BANNER KY 41603	62.53
10290	HOOD LILLIE	P O BOX 81	217.60	11372	JARRELL MICHELLE L	AND DEBORAH HYDEN	97.90
10291	HOOD RALPH	P O BOX 291	331.83	11375	JARRELL OSCAR & STELLA	P O BOX 115	49.90
10292	HOOD RALPH & BLANCHE F	P O BOX 291	240.45	11378	JARRELL PAULA FRASURE & STEVIE	KY RT 979 BOX 3032	176.22
10293	HOOD RALPH & BLANCHE F	P O BOX 291	160.49	11379	JARRELL RAYMOND M & LINDA	HC 66 BOX 1292	668.89
10294	HOOD ROBERT	P O BOX 296	40.57	11382	JARRELL RUSSELL	HC 66 BOX 1655	22.11
10295	HOOD ROBERT	P O BOX 296	171.92	11383	JARRELL RUSSELL	HC 66 BOX 1655	231.80
10296	HOOD ROBERT & SARAH LEE	P O BOX 296	46.27	11384	JARRELL RUSSELL WARREN	& PHYLLIS ANN	435.51
10297	HOOD SHIRLEY	P O BOX 81	109.11	11386	JARRELL SELENA	3124 KY RT 1428	43.59
10302	HOOPER DERICK	AND GLEMA J YATES	100.43	11388	JARRELL STEVE & PAULA	3052 KY RT 979	182.56
10304	HOOPER JACKIE R	P O BOX 93	159.81	11390	JARRELL TROY & FREDA	3121 KY RT 1428	138.32
10309	HOOPER MAYNARD -ESTATE-	C/O GRACE HOOPER YATES, ADMX	63.50	11393	JARRELL WILFORD D & CONNIE S	P O BOX 133	575.41
10310	HOOPER NORA	HC 80 BOX 70	150.95	11401	JARVIS BETTY JEAN	P O BOX 476A - DANIELS CREEK ROAD	343.44
				11402	JARVIS BETTY JEAN	P O BOX 476A - DANIELS CREEK ROAD	37.27
10323	HOPKINS JANICE & ROBERT	P O BOX 472	226.75	11403	JARVIS BURNIS JAY & MARKIETTA	HC 66 - GENERAL DELIVERY	226.75
10324	HOPKINS JOE	P O BOX 1355	517.50	11405	JARVIS CHARLES DWAYNE	P O BOX 111	24.63
10325	HOPKINS JOHN C -ESTATE-	LINDA HOPKINS STEELE	198.69	11412	JARVIS ESTILL & ELLA	P O BOX 319	24.63
10326	HOPKINS JOHN C -ESTATE-	LINDA HOPKINS STEELE	21.42	11413	JARVIS ESTILL & ELLA JEAN	P O BOX 319	138.32
10351	HORN CRAIG	GEN DEL	49.90	11418	JARVIS JAMES	BANNER KY 41603	365.71
10353	HORN DONALD & PAT	PO BOX 696	340.44				
10354	HORN DOROTHY	1312 RIVERVIEW LANE	121.66	11422	JARVIS RICKY	BANNER KY 41603	138.32
10366	HORN JOHN	78-8 WARD AVENUE	43.59	11423	JARVIS VONDA K	P O BOX 53	75.16
10379	HORNE LAVERNE	P O BOX 581	19.59	11430	JEFFERSON WINSTON & LINDA	P O BOX 361	630.99
				11436	JENKINS JOHN CHRIS	P O BOX 41	34.85
10406	HOWARD ALICE	8 WEST GRAHAM STREET	583.12	11451	JERVIS BETTY	P O BOX 421	220.45
10407	HOWARD ANGELA DAWN	1049 PRATER FORK	226.75	11467	JERVIS LESTER	P O BOX 238	125.70
10410	HOWARD BILLIE JOE	BOX 5169 LICK CR RD	87.79	11468	JERVIS LINDA	HC 66 BOX 580	32.60
10411	HOWARD CAROLYN	P O BOX 293	517.30	11473	JERVIS MELODY	1039 SUGARLOAF BRANCH	138.32
10436	HOWARD GROVER L III	301 N FAIRVAS ST #100A	26.55	11505	JOHNSON ALVIS	C/O WILMA L JOHNSON	37.29
10438	HOWARD HARLESS & POLLY	P O BOX 293	37.27	11509	JOHNSON ARVIE & LOIS	P O BOX 498	103.38
10443	HOWARD JACK & ODA	P O BOX 52	70.11	11511	JOHNSON BEE & TEDDY	HC 79 BOX 1200	264.65
10445	HOWARD JACK T & SHARON B	P O BOX 279	1,401.56	11514	JOHNSON BERLING B & FAYETTA C	P O BOX 155	18.86
10446	HOWARD JACK T & SHARON G	P O BOX 279	201.49	11518	JOHNSON BILL & JEREMIA SUE	1320 SERUIOIA DRIVE	30.96
10450	HOWARD JACKIE L & B	PEGGY KATHERINE	642.85	11519	JOHNSON BILLIE & MICHAEL	P O BOX 26	214.11
10457	HOWARD JEFFERY & ANGELA	P O BOX 136	37.27	11520	JOHNSON BILLIE & MICHAEL	P O BOX 26	37.27
10468	HOWARD KAREN P & RICHARD T	P O BOX 460	106.75	11533	JOHNSON BOBBY & MICHELLE	P O BOX 48	87.79
10469	HOWARD KAREN PATTON	P O BOX 460	580.46	11536	JOHNSON BONNIE L & CHARLES E	P O BOX 482	57.69
10470	HOWARD KEITH M & CONNIE R	1592 JOHNS BRANCH ROAD	163.59	11552	JOHNSON CARL D & SANDRA S	P O BOX 061	133.28
10471	HOWARD KELLA	P O BOX 293	37.27	11553	JOHNSON CARLOS	P O BOX 254	41.71
10489	HOWARD PAUL GREGORY & CHERYL	HC 85 BOX 156	384.67	11555	JOHNSON CAROL ANN	P O BOX 27	183.34
10518	HOWELL BEE -ESTATE-	C/O TEDDIE HOWELL	111.37	11559	JOHNSON CHARLES & BONNIE	P O BOX 482	286.14
10520	HOWELL BETTY R	P O BOX 130	34.74	11561	JOHNSON CHARLES & PEGGY	HC 80 BOX 155	183.81
10521	HOWELL BIRBAGE	2974 #41	30.96	11563	JOHNSON CHARLES C	HC 79 BOX 1155	18.33
10522	HOWELL BOBBY	BOX 356 KEATHLEY BRANCH	43.59	11565	JOHNSON CHARLIE & LOTTIE -EST-	C/O RUTH BRANHAM	75.16
10523	HOWELL CALVIN	HC 80 BOX 300	252.02	11566	JOHNSON CHARLIE OR OLLIE -EST-	C/O VIRGIE OWSLEY, ADMR	240.45
10527	HOWELL CARL DEAN	P O BOX 122	264.65	11570	JOHNSON CLARENCE & LOUETTA	P O BOX 431	25.42
10533	HOWELL CHRISTY	BLUE RIVER KY 41607	214.11	11582	JOHNSON CONLEY & ANNA M	P O BOX 123	240.45
10544	HOWELL DEBORAH	946 MIDDLE BRANCH	106.75	11591	JOHNSON DANNY RAY	2412 BAKER STATION	217.60
10550	HOWELL DEWEY LEE	P O BOX 556	49.90	11592	JOHNSON DAVID	PO BOX 85	46.27
10553	HOWELL DOROTHY	HC 66 BOX 1405	43.59	11593	JOHNSON DAVID	JOHNS BRANCH RD	49.90
10573	HOWELL GERALDINE	C/O BRENDA HALL	44.87	11599	JOHNSON DELORIS	P O BOX 87	75.16
10577	HOWELL HAROLD & LUCY	P O BOX 43	214.11	11603	JOHNSON DENNIS J & RHONDA K	P O BOX 72	308.93
10578	HOWELL HARVEY L & JOY	2800 UPPER CANE CREEK ROAD	113.06	11615	JOHNSON E & SUSAN	GEN DEL	24.63
10591	HOWELL JAMES E & CARRIE	454 SOUTH HIGHLAND AVE	87.39	11621	JOHNSON EDISON	P O BOX 14	108.02
10595	HOWELL JEFF & PHENA -ESTATE-	HC 77 BOX 230	126.06	11622	JOHNSON EDISON & WANDA S	P O BOX 14	37.27
10597	HOWELL JEFFERY A	66 HAGER STREET	113.06	11623	JOHNSON EDWARD LEE & TERRI L	P O BOX 336	757.32
10602	HOWELL JOHN W	C/O BILL PAIGE	49.90	11635	JOHNSON ESTILL	P O BOX 107	39.20
10603	HOWELL JOHN WILLIAM & ROTUNDA	BEAVER KY 41604	27.16	11636	JOHNSON ESTILL & DORSIE	P O BOX 107	91.96
10604	HOWELL JOHNNY	HC 66 BOX 375	176.22	11637	JOHNSON ESTILL & DORSIE	P O BOX 107	240.45
10605	HOWELL JOHNNY & BETTY	P O BOX 130	62.53	11649	JOHNSON FAMILY TRUST	C/O GARY E JOHNSON	120.14
10606	HOWELL JOHNNY & ILENE	P O BOX 31	62.53	11655	JOHNSON FRANCES & COLUMBUS	P O BOX 1174	390.97
10607	HOWELL JOHNNY D	BOX 9 MARTIN BRANCH	353.08	11656	JOHNSON FRANK & LAURA -ESTATE-	C/O DONALD JOHNSON	216.99
10608	HOWELL JOY N	2800 UPPER CANE CREEK ROAD	732.05	11662	JOHNSON FRED A	P O BOX 86	76.44
10609	HOWELL JUANITA	1122 KEATHLEY BRANCH	109.43	11663	JOHNSON FRED A	P O BOX 86	24.63
10610	HOWELL JUANITA	1122 KEATHLEY BRANCH	24.63	11664	JOHNSON FRED A	P O BOX 086	420.03
10611	HOWELL JUDY	P O BOX 373	479.40	11666	JOHNSON GARY DALE	P O BOX 81	423.20
10616	HOWELL LARRY	DANA KY 41615	18.33	11669	JOHNSON GARY R	P O BOX 74	43.59
10617	HOWELL LARRY	RT 2030	252.02	11674	JOHNSON GINA	1906 ST RT 850	32.22
10622	HOWELL LINA -ESTATE-	C/O LONA PARSONS	205.55	11675	JOHNSON GINA & RON	HC 68 BOX 822	49.90
10625	HOWELL LORRAINE	P O BOX 51	152.87	11681	JOHNSON GRANT & JANE	MELVIN KY 41650	23.62
10630	HOWELL MICHAEL	P O BOX 77 ALLEN ROBI	267.82	11683	JOHNSON GREGORY AND KAREN	P O BOX 45	1,148.92
10640	HOWELL PAUL	HC 83 BOX 3512	32.22	11686	JOHNSON GROVER	C/O GARY DALE JOHNSON	103.38
10646	HOWELL POLLY	2124 GRIFFITH STREET	275.93	11689	JOHNSON HANK	P O BOX 556	34.85
10649	HOWELL RAYMOND C	& FRANCES MARIE	416.24	11692	JOHNSON HARVE & SHELIA	350 MOORE BRANCH	209.08
10652	HOWELL RITA JANE	P O BOX 106	492.03	11698	JOHNSON HOMER & BARBARA SUE	HC 72 BOX 410	423.20
10664	HOWELL SANDY GAY	8035 KY RT 979	29.65	11699	JOHNSON HOMER & BARBARA SUE	HC 72 BOX 410	114.81
10666	HOWELL SCOTTY HOWARD & SANDRA	785 STRATTON BRANCH	26.54	11708	JOHNSON JAMES E & DONNA K	P O BOX 161	37.27
10668	HOWELL STONEY & DELORIS	HC 78 BOX 665	49.90	11723	JOHNSON JIMMY C & MAGDELINE	P O BOX 543	80.53
10671	HOWELL TEDDIE	4841 ST HIGHWAY 194 E	86.54	11726	JOHNSON JOE	BANNER KY 41603	49.90
10672	HOWELL TEDDIE	4841 ST HIGHWAY 194 E	24.71	11731	JOHNSON JOHN E	1606 KY RT 850	164.12
10673	HOWELL TERESA	5202 TOLER CR RD	176.22	11732	JOHNSON JOHN EDD	1906 KY RT 850	289.92
10677	HOWELL VIRGIL	HC 80 BOX 304	18.33	11755	JOHNSON LANA FAYE	& HEATHER BROOKE	492.05
10679	HOWELL WANDA K	DANA KY 41615	24.63	11757	JOHNSON LARRY D & DEBRA J	P O BOX 274	327.81
10711	HUFF RUTH & BUFORD	RT 122 20506	354.67	11761	JOHNSON LAURA	P O BOX 260	24.63
10713	HUFFMAN BRENDA	2507 KY RT 850	82.75	11769	JOHNSON LESTER	212 WYNDALD ROAD	57.69
10716	HUFFMAN JOHNNY & PATTY	HC 66 BOX 523	517.30	11772	JOHNSON LESTER L	P O BOX 81	260.24
10717	HUFFMAN PATRICIA	224 GREEN MEADOW LANE	100.72	11774	JOHNSON LINDA K	P O BOX 283	491.74
10722	HUGHES ARLENE	P O BOX 194	190.76	11782	JOHNSON LUTHER & RUBY	P O BOX 039	80.53
10741	HUGHES CURTNE & ELIZABETH	876 916 BRANCH BULL CREEK	227.39	11787	JOHNSON MARLENE	P O BOX 551	57.69
10742	HUGHES DON & EARLENE	935 DICKIE TOWN	24.63	11792	JOHNSON MARVIN</		

12050 JONES THOMAS J & SHARON	LANGLEY KY 41645	1,237.35	12098 LAFFERTY WILLARD & LINDA	HC 71 BOX 785	82.75
12054 JONES TOMMY	230 MARE CREEK	454.13	12099 LAFFERTY'S FEED & TACK	C/O DENNIS LAFFERTY	49.90
12055 JONES TOMMY	P O BOX 85	24.43	12903 LAMBERT KENT & WILMA	P O BOX 88	335.40
12058 JONES VERNIE & EZRA ESTATE	P O BOX 084	416.24	12923 LAND JERRY	P O BOX 1143	264.65
12069 JOSEPH ASHLAND	& HARRY RAY PORTER	18.33	12936 LARSON GLENDA LYNN	OR ROBERTA L	63.86
12074 JOSEPH HAROLD	P O BOX 527	176.22	12946 LAWSHERS JAMES H	HAROLD KY 41635	37.58
12075 JOSEPH HERMAN & JOANN	423 SOUTH HIGHLAND AVENUE	400.37	12948 LAWSON AUTRY	P O BOX 116	62.53
12080 JOSEPH JUNE	HC 67 BOX 675	580.46	12956 LAWSON BOBBY & ZELMA	2262 LITTLE MUD	412.88
12086 JOSEPH MORGAN	103 HIGHLAND AVENUE	194.75	12958 LAWSON BRIAN & KEISHA	P O BOX 208	113.06
12087 JOSEPH MORGAN	103 HIGHLAND AVENUE	331.83	12963 LAWSON DEBBIE	P O BOX 324	137.07
12088 JOSEPH MORGAN	103 SOUTH HIGHLAND AVENUE	119.39	12966 LAWSON EARL J & ANNA	P O BOX 112	429.13
12091 JOSEPH RICKY & MARY	753 SOUTH LAKE DRIVE	229.03	12967 LAWSON EARL R	BOX 11 KY RT 2030 LITTLE MUD CREEK	176.22
12092 JOSEPH ROBBIE & ELIZABETH	GEN DEL	37.27	12980 LAWSON ESTER & J R	P O BOX 321	200.86
12093 JOSHUA LAND AND TIMBER	DEVELOPMENT INC	76.37	12981 LAWSON EUGENE	TRAM KY 41663	18.33
12098 JUDD DEBBIE LYNN	1155 RIGHT FORK BULL CREEK	57.69	12993 LAWSON J R	HAROLD KY 41635	264.65
12109 JUSTICE ARCHIE	P O BOX 17	126.22	12999 LAWSON JIMMY JR & CASSANDRA L	P O BOX 162	60.00
12110 JUSTICE ARCHIE	P O BOX 17	149.07	13005 LAWSON LEONARD & BRIDGETTE	P O BOX 117	24.63
12111 JUSTICE ARCHIE	P O BOX 134	80.53	13007 LAWSON LISA & ROBERT	HC 73 BOX 935	82.75
12112 JUSTICE ARCHIE & LINDA FERN	P O BOX 17	201.49	13022 LAWSON READIE ESTATE	HC 74 BOX 96	62.53
12121 JUSTICE BRUCE	P O BOX 15	392.20	13031 LAWSON SHARON K	1737 STEPHENS BRANCH	428.87
12126 JUSTICE CHARLES E	P O BOX 71	423.20	13037 LAWSON TIMOTHY & AUDREYETTA	6783 STONE COAL ROAD	436.46
12133 JUSTICE CLAY -ESTATE-	C/O CARL JUSTICE JR	138.32	13039 LAWSON TOMMY & BRENDA	GENERAL DELIVERY	403.68
12134 JUSTICE CLYDE & ROXIE REYNOLDS	P O BOX 192	335.40			
12135 JUSTICE CLYDE & ROXIE REYNOLDS	P O BOX 192	163.59	13055 LAYNE BUFORD & ANN	GENERAL DELIVERY	37.27
12140 JUSTICE DAVID	P O BOX 130	365.71	13113 LAYNE KELLY & MARGIE	IVEL KY 41642	959.43
12141 JUSTICE DAVID	P O BOX 130	390.97	13114 LAYNE KELLY SR	C/O MARGIE LAYNE	1,117.89
12147 JUSTICE DORRIS & RUBY JEAN	P O BOX 490	1,016.29	13119 LAYNE LINDA	BOX 280	125.70
12152 JUSTICE GARY N & SANDRA L	C/O COMMERCIAL CASES BY LANEIL	959.43	13120 LAYNE LLOYD & TOMMIE	12 MAY VILLAGE	138.32
12162 JUSTICE JAMES	P O BOX 170	47.37	13121 LAYNE LLOYD WENDALL JR &	TOMMIE	150.95
12168 JUSTICE JOHN	ENDICOTT KY 41626	166.13	13122 LAYNE LLOYD WENDALL JR &	TOMMIE	580.46
12169 JUSTICE JOHN C	C/O KENNETH & LENA CRAFT	239.65	13142 LAYNE MORGAN -ESTATE-	P O BOX 185	51.35
12170 JUSTICE JOHN C	C/O DONALD BLISS	315.18	13151 LAYNE ROBERT L & LILLIAN	C/O JEANETTA S LAYNE	441.51
			13156 LAYNE TERRY	P O BOX 431	49.90
12192 JUSTICE R F (FRANK) -ESTATE-	C/O ANTHONY DEAHL	62.53	13157 LAYNE TERRY	P O BOX 431	43.59
12194 JUSTICE REBECCA	P O BOX 549	44.86	13159 LAYNE VIRGINIA GRACE &	MARTIN & BALLARD TUSSEY	183.34
12210 JUSTICE SIDNEY & ELIABETH DEAN	C/O LOWELL DEAN PARKER	66.82	13169 LAZAR KENNETH	P O BOX 62	75.16
12220 JUSTICE VERNIE	P O BOX 17	153.54	13199 LEE DELORES HAMILTON	P O BOX 2863	75.16
12221 JUSTICE VINCENT & GWEN J	20 SALLY STEPHENS BRANCH	239.38	13200 LEE DESTA	P O BOX 273	289.92
12222 JUSTICE VINCENT JR	151 HOLLYBUSH BRANCH	390.97			
12235 KAVANAUGH CHARLES & FLORA	1105 CLEARBROOK DRIVE	57.69	13206 LEE MAVIS JEAN ESTATE	WAYLAND KY 41666	353.08
12239 KEATHLEY ALMA	P O BOX 174	188.86			
12240 KEATHLEY ALMA	P O BOX 174	145.91	13216 LEEDY HARMON & BETTY	P O BOX 151	70.11
12245 KEATHLEY BILL & SHENA	P O BOX 294	206.54	13222 LEGACY INC	P O BOX 62	2,296.48
12248 KEATHLEY CHARLOTTE	16 TRAVIS BR	1,093.72	13231 LEMASTER NANCY L	RT 825 MIDDLE FORK	239.38
12263 KEATHLEY ELMER & RUBY	GRETHEL KY 41631	49.90	13281 LESLIE OLLIE OR TERRI	P O BOX 216	94.13
12264 KEATHLEY ELVIS & MELISSA	P O BOX 564	201.49	13288 LESLIE TERRY & HOLLY	P O BOX 216	75.16
12265 KEATHLEY EVELYN ELAINE	P O BOX 388	409.01	13294 LESLIE WILMA W	HC 71 BOX 1966	675.70
12266 KEATHLEY EVELYN ELAINE	P O BOX 388	345.77	13297 LESTER AILEEN	GARRETT KY 41630	138.32
12267 KEATHLEY GARLAND	P O BOX 363	1,704.75	13300 LESTER JAMES JR	HC 77 BOX 250	24.63
12268 KEATHLEY GARLAND & NANCY	P O BOX 363	1,073.13	13309 LEWIS CHARLES	HC 71 BOX 343	30.96
12269 KEATHLEY GARLAND & NANCY	P O BOX 363	732.05	13310 LEWIS CHARLES D	453 CALF CR	43.59
12270 KEATHLEY GARLAND & NANCY	P O BOX 363	214.11	13324 LEWIS EARNIE	IVEL KY 41642	340.44
12275 KEATHLEY HENRY ROSS	RT 1 BOX 297A	35.18	13325 LEWIS ELOISE	P O BOX 14	160.49
12283 KEATHLEY JOE ROSS	P O BOX 87	643.62	13330 LEWIS GERTRUDE	& JAMES W & MYRTLE OSBORNE	24.63
12284 KEATHLEY JOE ROSS	P O BOX 87	454.13	13332 LEWIS HENRY	P O BOX 304	390.97
12285 KEATHLEY JOE ROSS	P O BOX 87	37.27			
12286 KEATHLEY JOE ROSS	P O BOX 87	24.63	13336 LEWIS JERRY	1019 KY RT 1426	264.65
12287 KEATHLEY JOE ROSS	P O BOX 87	26.17	13337 LEWIS JIMMY	439 DANIELS CREEK ROAD	37.27
12288 KEATHLEY JOE ROSS	P O BOX 87	27.16	13338 LEWIS JOE	P O BOX 95	239.38
12289 KEATHLEY JOE ROSS	P O BOX 87	126.06	13341 LEWIS LARRY & DENISE	P O BOX 2050	618.35
12290 KEATHLEY JOE ROSS	P O BOX 87	24.63	13344 LEWIS MACK OR NATALIE	P O BOX 268	37.27
12291 KEATHLEY JOE ROSS	P O BOX 87	24.63	13346 LEWIS MACK OR NATALIE	P O BOX 268	37.27
12296 KEATHLEY KAREN	HC 73 BOX 1360	18.33	13352 LEWIS NORMA & GREG DAWSON	636 SLICK ROCK BR	466.76
12303 KEATHLEY LUCILLE & SUZANNE	SMITH	264.65	13355 LEWIS PAUL JR	HC 71 BOX 1280	163.59
12307 KEATHLEY MICHELLE & DAVID	P O BOX 236	100.43	13361 LEWIS ROGER DALE & ANNA RAE	3045 MORNING VIEW DRIVE	18.38
12311 KEATHLEY PHILLIP	HC 77 BOX 395	138.32	13368 LEWIS SHAWNDA LEANN &	KEVIN HALL	454.13
12312 KEATHLEY PHILLIP & LOUCREASIE	HC 77 BOX 395	209.09	13369 LEWIS SUSIE & JOE	GENERAL DELIVERY	235.60
12317 KEATHLEY ROBERT	HC 73 BOX 1360	264.65	13380 LIFELINE AMBULANCE	P O BOX 53	69.11
12321 KEATHLEY RONNIE & TAMMY	P O BOX 064	75.16	13388 LIKENS HUBERT & REATHA	P O BOX 71	120.65
12332 KEATHLEY TOMMY & CATHY E	200 OLD COUNTY ROAD	264.65	13389 LIKENS HUBERT & REATHA	P O BOX 71	24.63
			13391 LILLY GARY E & SANDRA	P O BOX 108	365.71
12338 KEATHLEY WALTER & OMA	GALVESTON KY 41629	144.62	13397 LITTERAL CHARLES	& DENNIS WALKER	674.50
12352 KELLY BONNIE	P O BOX 136	30.96	13398 LITTERAL CHARLES E & GENEVIEVE	113 WESTMINSTER STREET	275.87
12353 KENDRICK ANGELA D & BASIL D	222 PIN HOOK HEIGHTS	378.34	13405 LITTLE BARRY	HC 72 BOX 352	46.27
12360 KENDRICK ERVIN L	P O BOX 037	37.27	13406 LITTLE BARRY & LINDA	293 CREEKSIDE DRIVE	277.28
12382 KENERCO LEASING INC	5480 SWANTON DRIVE	330.84	13419 LITTLE BRUCE	RT 80 BOX 1201	437.71
12384 KENSURIE GREG	P O BOX 650	56.23	13427 LITTLE CLAUDE	P O BOX 406	440.35
12409 KIDD ADAM B & LUKE L	P O BOX 314	195.18	13432 LITTLE DANNY & MARILYN	P O BOX 1	171.92
12412 KIDD ANNETTE	P O BOX 102	301.29	13443 LITTLE EDDIE	GENERAL DELIVERY	103.38
12415 KIDD BERTEE & DEZI RAY	P O BOX 174	94.13	13445 LITTLE EDEL RAY & MARIE	P O BOX 148	34.85
12419 KIDD CHARLES & ANNETTE	P O BOX 102	276.02	13451 LITTLE ELLIS & BRUCE	P O BOX 208	517.30
12422 KIDD CINDY	P O BOX 338	378.34	13460 LITTLE GRACE ANN	P O BOX 294	320.41
12424 KIDD CLARENCE	P O BOX 615	49.90	13461 LITTLE GRACE ANN	P O BOX 294	126.22
12425 KIDD CLARENCE	P O BOX 615	18.33	13464 LITTLE ISAAC & RUTH IRENE	14724 KY RT 979	96.95
12426 KIDD CLARENCE	P O BOX 615	37.27	13470 LITTLE JERRY & SHARON	HC 72 BOX 486	95.26
12435 KIDD DANNY R & BARBARA	HC 74 BOX 780	738.37	13471 LITTLE JERRY & SHARON	HC 72 BOX 486	466.76
12436 KIDD DANNY R & BARBARA	HC 74 BOX 790	44.86	13473 LITTLE JIMMY TRAVIS &	CHARLES NICHOLAS LITTLE	35.06
			13474 LITTLE JOHNNY D & SEVETTA A	3045 KY RT 321	106.75
12445 KIDD DON D & KIMBERLY	638 ABBOTT MOUNTAIN ROAD	807.84	13475 LITTLE JOYCE A	406 LAKE ROAD	24.63
12448 KIDD DONNIE D	& KIMBERLY RUTH CAMPBELL KIDD	62.53	13485 LITTLE KENNETH W & GLENNIS S	P O BOX 154	390.97
12457 KIDD EVERETT	GENERAL DELIVERY	47.37			
12461 KIDD FRED & BARBARA S	HC 77 BOX 425	1,224.25	13510 LITTLE ORALEE	GENERAL DELIVERY	113.42
12462 KIDD FRED & BARBARA SUE	HC 77 BOX 425	1,243.67	13511 LITTLE ORALGE	GENERAL DELIVERY	201.49
12463 KIDD GEORGE	P O BOX 56	214.11	13528 LITTLE RICHARD D & LINDA	P O BOX 104	274.71
12464 KIDD GEORGE	P O BOX 56	18.33	13529 LITTLE RICHARD D & LINDA	P O BOX 104	49.33
12466 KIDD GLENN & BARBARA	P O BOX 1131	542.56	13532 LITTLE ROBERT E	P O BOX 385	366.09
12467 KIDD GLENN & BARBARA	P O BOX 1131	606.21	13533 LITTLE ROBIN & KIM	P O BOX 346	109.11
12468 KIDD GLORIA JEAN	C/O IKE KIDD	138.32	13534 LITTLE RODNEY & ORA LEE	GENERAL DELIVERY	327.81
12469 KIDD GREEN -ESTATE-	C/O EDD KIDD ADMR	277.28	13537 LITTLE ROGER M & HELISSA	KY RT 404 BOX 47	176.22
12477 KIDD HAROLD	C/O RANDY KIDD	214.11	13539 LITTLE RONNIE & CATHY	P O BOX 212	57.69
			13549 LITTLE TASHA APRIL NICHOLE	P O BOX 27	87.79
12483 KIDD JAMES BRIAN	P O BOX 336	75.16	13561 LITZ W A MRS	C/O JIM DANIELS	56.23
12485 KIDD JAMES GARY JR	P O BOX 058	113.06	13568 LOMBARD JOSEPH	398 KY RT 979	283.61
12487 KIDD JARROD	P O BOX 355	201.49	13573 LOVELY GARY EDWIN & ANNA B	973 DIXIE AVENUE	100.43
12488 KIDD JARROD	P O BOX 355	49.90	13575 LOVELY GARY EDWIN & ANNA B	973 DIXIE AVENUE	113.06
12489 KIDD JEFFERY	P O BOX 616	138.32	13590 LOWE MALISSA J	AND MICHAEL K LOWE	150.95
12490 KIDD JENNIFER & TIMMY	316 KIDD FORK RD	72.63	13593 LOWE STEVE	HC 66 BOX 1440	176.22
12491 KIDD JERRY MARVIN & LEATHA	P O BOX 84	1,262.61	13597 LPJ PROPERTIES INC	C/O PORTER INDUSTRIES	896.27
12492 KIDD JOHN	HAROLD KY 41635	214.11	13598 LPJ PROPERTIES INC	C/O PORTER INDUSTRIES	605.73
12496 KIDD KATHY	342 BIG BR HOLLOW RD	133.32	13599 LPJ PROPERTIES INC	C/O PORTER INDUSTRIES	1,401.56
12497 KIDD KAY	P O BOX 56	52.53	13600 LPJ PROPERTIES INC	C/O PORTER INDUSTRIES	390.97
12498 KIDD KAY	P O BOX 56	49.90	13603 LUCAS JERRY	HC 77 BOX 7	62.53
12510 KIDD LUKE L & DEBRA K	P O BOX 314	580.46	13604 LUCAS JERRY & SHARON LOUISE	HC 77 BOX 7	62.53
12512 KIDD MATTHEW	P O BOX 361	49.90	13606 LUCAS SHARON & JERRY	P O BOX 156	346.77
12514 KIDD MATTHEW	P O BOX 361	49.90	13613 LUXMORE ROBERTA	HC 72 BOX 104	176.22
12515 KIDD MATTHEW	P O BOX 361	37.27	13635 LYON HOBART & LEMA E	45 WOODLAND HILLS	896.27
			13637 LYON JENNIFER	HC 73 BOX 900	70.11
12518 KIDD MICHAEL	P O BOX 914	176.22	13641 LYONS FRED	GENERAL DELIVERY	62.53
12523 KIDD NANETTE	HWY 979 BOX 1151	239.38	13642 LYONS FRED & SHERRY LYNN	GENERAL DELIVERY	201.49
12526 KIDD R J	HC 74 BOX 150	454.13	13652 M & M SUGARU INC	371 BY-PASS ROAD	87.79
12527 KIDD RAMONIA & GEORGE	RT 979	233.08	13665 MAGGARD AMY	WHITESBURG KY 47858	25.71
12531 KIDD RICKY	HC 84 BOX 119	23.42	13667 MAGGARD CECIL & JOAN ISON	HC 80 BOX 80	379.34
12535 KIDD RUSSELL R	P O BOX 84	202.70	13674 MAGGARD RITA	P O BOX 37	57.69
12536 KIDD RUSSELL & BARBARA	HC 74 BOX 150	87.79	13683 MAHAN BROOK	P O BOX 21	43.59
12539 KIDD SIMON & ROSALYNN	P O BOX 266	272.24	13684 MAHAN BROOK	P O BOX 21	13.33
12540 KIDD SIMON & ROSALYNN	P O BOX 266	75.16	13685 MAHAN CAROLYN	BOX 21 LEFT FORK MINK BR	239.38
12541 KIDD SONJA HARVEY	135 OLD HAROLD ROAD	24.63	13717 MANNS GLADYS	MCOWELL KY 41647	37.27
12542 KIDD TEDDY R & RUTH A	GENERAL DELIVERY	85.27	13725 MANNS ROY & SANDY	HC 88 BOX 40	365.71
12543 KIDD TIMMY & SHARON	316 KIDD FORK ROAD	106.75	13730 MANUEL CHARLES	109 LONG FORK ROAD	302.54
12544 KIDD TONY & ROBERTA	368 KIDD FORK ROAD	62.53	13732 MANUEL MANOR ESTATE	C/O MARTIN MILLER	201.49
12553 KIDD WILLIAM G & MELISSA	960 HUNTS FORK	228.55	13743 MARCUM ANNA	3259 KY RT 321 - LOT 5	138.32
			13756 MARE CREEK STABLES INC	P O BOX 332	264.65
12560 KILBURN GARY	C/O LINDA KILBURN	37.27	13766 MARSHALL DOCK & DOROTHY	173 MAY VILLAGE	18.33
12562 KILBURN LINDA	2				

14231	MAY BRENDA	P O BOX 613	68.86
14234	MAY CHARLES G	P O BOX 187	1,905.80
14235	MAY CHARLES GRAHAM	P O BOX 187	668.89
14236	MAY CHARLES GRAHAM	P O BOX 187	289.92
14237	MAY CHARLES GRAHAM	P O BOX 187	188.86
14239	MAY CHARLES GRAHAM 3	CHERYL LYNN	201.47
14240	MAY CHRISTOPHER ALLEN	115 SOUTH EVERGREEN	166.12
14241	MAY CONNIE J	4 BILL FLANNERY HOLLOW	113.05
14294	MAY HERMAN EDDIE	HC 71 BOX 861	37.27
14306	MAY LAND CORPORATION	RR 1428- BOX 416	468.21
14307	MAY LELAND M -TRUSTEE-	L MAY DEF BENEFIT PENSION PLAN	2,097.62
14331	MAY ROBBIE & ELIZABETH	6210 W MT PARKWAY	163.59
14332	MAY ROBERT	6210 WEST MOUNTAIN PARKWAY	188.86
14336	MAY SHIRLEY A	#6 MAYO COURT	120.53
14352	MAYNARD DOUGLAS	685 CONN BRANCH	36.00
14375	MAYNARD WILLIAM JR	P O BOX 310	49.90
14382	MAYO HENRY L JR	1021 SOUTH LAKE DRIVE	1,858.96
14388	MAYS ANITA ADKINS &	MORRIS JR & TROY ADKINS	201.49
14389	MAYS ANNA	P O BOX 302	91.96
14391	MAYS MARY ALICE	P O BOX 304	160.49
14396	MCCARTY JAMES	P O BOX 21	274.71
14402	MCCLANAHAN ROMA LOU CLARK	P O BOX 3476	643.66
14420	MCCOWN FORREST -ESTATE-	C/O MABEL MCCOWN	394.67
14429	MCCOY BILL	INEZ KY 41224	76.37
14433	MCCOY CHRISTINE	P O BOX 6	390.97
14440	MCCOY JAMES WESLEY & ROSIE LEE	1225 FORD ADDITION	155.94
14443	MCCOY JIMMY & KATHY	P O BOX 87	62.53
14444	MCCOY JOHN	144 STATE ROAD FORK	234.34
14447	MCCOY JOHN T & TONIA	48 SCHOOL HOUSE HOLLOW	517.30
14449	MCCOY MELISSA & KEVIN	P O BOX 241	75.16
14450	MCCOY MYRA	NOBLESVILLE INDIANA 46060	34.17
14451	MCCOY PATRICIA	1095 NORTH MAYO TRAIL	441.51
14452	MCCOY ROSE	P O BOX 1164	34.74
14454	MCCOY TONDA HALL	H C 72 BOX 861	555.19
14466	MCDONALD RICHARD A & SANDRA A	HC 66 BOX 1882	185.86
14481	MCGAREY DONALD R & SANDY	P O BOX 134	163.59
14482	MCGAREY PATRICIA -ESTATE-	P O BOX 267	377.52
14494	MCGUIRE DARWIN EDWARD	P O BOX 714	315.18
14502	MCGUIRE HELEN	HC 66 - GENERAL DELIVERY	54.94
14506	MCGUIRE JEFFERY D & JACQUELINE	P O BOX 538	125.70
14530	MCKEAN MARK & DOROTHY	1801 TIMBERCREEK DRIVE	1,148.92
14542	MCKENZIE JOHN MARK	P O BOX 118	49.90
14545	MCKENZIE PENNY	P O BOX 118	1,212.08
14553	MCKINNEY AZZIE B & GILVA	9401 STATE ROUTE 979	353.44
14584	MCKINNEY JAMES WILLIAM & JANIE	HC 34 BOX 22	163.59
14589	MCKINNEY JOHNNY J	P O BOX 1299	114.81
14593	MCKINNEY LARRY	HC 73 BOX 1880	49.90
14594	MCKINNEY LARRY F & BELINDA	2505 TOLER CREEK	82.75
14605	MCKINNEY MILFORD & KATHY	HC 77 BOX 190	113.06
14616	MCKINNEY PAULINE	9791 KY RT 1428	207.81
14617	MCKINNEY PAULINE	9791 KY RT 1428	24.87
14619	MCKINNEY PAULINE, MICHAEL,	RANDY, & MARK & LEAH JOHNSON	182.56
14626	MCKINNEY ROGER & VANNESSA	P O BOX 273	37.27
14633	MCKINNEY STEVEN DOUGLAS	5808 KY RT 979	138.32
14634	MCKINNEY STEVIE	2269 KY RT 2030	264.65
14691	MEADE DELBERT & DELORES	P O BOX 253	330.66
14704	MEADE FOSTER	P O BOX 313	25.11
14705	MEADE GABRIEL C	3 MELISSA J FERRELL	163.59
14706	MEADE GARY	P O BOX 253	37.27
14707	MEADE GARY & RHONDA	P O BOX 464	390.97
14709	MEADE GARY MILFORD	BRUSH CREEK	75.16
14710	MEADE GERTRUDE RUTH	242 1ST ST	526.01
14711	MEADE GERTRUDE RUTH	242 1ST ST	1,040.02
14713	MEADE GREGORY & SHERRY	P O BOX 1115	37.27
14714	MEADE GUY A & EDNA S	170 MEADE BRANCH	296.24
14721	MEADE HOLLY	HC 74 BOX 120	24.63
14722	MEADE HOLLY AND JOE ANN	S SCOTT PARSONS	30.96
14730	MEADE JAMES A & TAMMY L	P O BOX 7	466.76
14733	MEADE JAMES MATTESSON -HEIRS-	C/O ETHEL CARROLL	62.70
14736	MEADE JARVEY & PATSY	HC 66 BOX 664	103.33
14737	MEADE JARVIS	HC 66	27.16
14751	MEADE LEVI	C/O PHILLIP ISAAC MEADE	100.43
14752	MEADE LILLIE MAE TACKETT	C/O BILL D COLLINS	77.58
14753	MEADE LLOYD	WEST MOUNTAIN PARKWAY	125.70
14757	MEADE LONA TACKETT	C/O LONA & PAUL JOHNSON	310.13
14759	MEADE MADA GIBSON -ESTATE-	C/O PAUL PRATT	354.67
14767	MEADE NORA	SALLY STEPHENS BRANCH	43.59
14768	MEADE PATSY	P O BOX 462	34.74
14779	MEADE RICKEY & LAVONNA	283 S CENTRAL AVENUE	982.90
14792	MEADE RUTH	1897 KY RT 680	62.53
14797	MEADE TED -ESTATE-	C/O RAT HALL	137.64
14800	MEADE TIMOTHY	P O BOX 146	24.63
14808	MEADE WALTER -ESTATE-	C/O DOLLIE MEADE	630.99
14812	MEADOR HENRY -ESTATE-	C/O JOHN HENRY MEADOR, ADMR	89.97
14813	MEADOR HENRY -ESTATE-	C/O JOHN HENRY MEADOR, ADMR	80.53
14821	MEADOWS DANNY	4553 KY RT 404 LOT #13	43.59
14822	MEADOWS JAMES	158 JOCKEY HOLLOW	176.22
14851	MEEK RICKY L & JANE WALLACE	P O BOX 1057	1,702.51
14856	MEES JULIE ANN	P O BOX 1593	24.63
14864	MERLE JACK	HUEYSVILLE KY 41640	43.59
14868	MERRITT ROBERT & MARY LOU	182 BRIDGE BRANCH ROAD	277.28
14874	MESSER HERBY STEPHEN	P O BOX 730	583.12
14880	MEYERS CURTIS	P O BOX 52	195.56
14881	MEYERS GARY & TERESA	P O BOX 318	206.13
14885	MICHAELS NANCY S	4324 MAXLIN ROAD	705.78
14890	MIDDLETON MARY MARIE	P O BOX 391	188.86
14897	MILES GARY	P O BOX 262	163.59
14900	MILLER ARNOLD & DELORES	P O BOX 149	643.62
14902	MILLER ARTHUR C & DONNA M	HC 70 BOX 1075	643.62
14905	MILLER CAROL	P O BOX 60	29.15
14906	MILLER CAROL	P O BOX 60	29.15
14911	MILLER CLARENCE & CONNIE	78 LYNN BRANCH	62.53
14912	MILLER CLEVE MRS	PRESTONSBURG KY 41653	222.17
14915	MILLER DELORES	341 SLICK ROCK BR	37.27
14917	MILLER DONNA	HC 70 BOX 1075	138.32
14921	MILLER ELIZABETH	17 JACK ARNETT BRANCH	630.99
14922	MILLER EHOLA	213 SOUTH FLOYD HOLLOW	37.27
14933	MILLER JAKE	MARTIN KY 41649	62.53
14934	MILLER JAKE	MARTIN KY 41649	25.17
14935	MILLER JAMIE WAYNE & JANET	P O BOX 309	163.59
14936	MILLER JANET DENISE	P O BOX 309	37.27
14939	MILLER JERRY & TINA	P O BOX 317	466.76
14942	MILLER JOHN & JANET	P O BOX 309	100.43
14943	MILLER JOHN & JANET	P O BOX 309	75.16
14953	MILLER MABLE	647 JIM POTTER BRANCH	392.25
14955	MILLER MELISSA	P O BOX 623	125.70
14971	MILLER TINA & JERRY	P O BOX 317	365.71
14978	MILLER VICKI	C/O CALVIN & WENDY MILLER	24.63
14982	MILLIGAN H K & PEARL SUE	P O BOX 667	647.10
14990	MILLS TERRY	P O BOX 47	289.92
15004	MINIX MAURICE M & BRENDA J	798 EMMA ROAD	43.59
15011	MITCHELL ANNA L	201 MOORES BRANCH	49.90
15015	MITCHELL BENNIE P & ARLENE	P O BOX 3	49.90
15016	MITCHELL BETTY SUE & DAVID	P O BOX 146	37.27
15022	MITCHELL CHAD	P O BOX 010	473.10
15023	MITCHELL CHARLES & JOANN	P O BOX 173	201.49
15032	MITCHELL CONNIE H	1325 LEFT FORK TOLER	138.32
15043	MITCHELL EUNICE MARIE ESTATE	P O BOX 44	220.45
15048	MITCHELL GARY & MELISSA	P O BOX 353	49.90
15052	MITCHELL GOLDIE	HC 77 BOX 180	27.16
15057	MITCHELL JOEY	PRESTONSBURG KY 41653	37.27
15065	MITCHELL LARRY	HAROLD KY 41635	163.59
15073	MITCHELL LOWELL/TEX MITCHELL	DONNA LANCASTER	416.24
15075	MITCHELL MADELINE	49 FUR ST	50.26
15077	MITCHELL MALEN -ESTATE-	C/O THELMA MITCHELL	302.54
15080	MITCHELL MIKE & SHIRLEY	P O BOX 101	149.07
15083	MITCHELL NOAH -ESTATE-	C/O CONNIE JUNE MITCHELL	18.33
15086	MITCHELL PAUL	P O BOX 569	212.22
15087	MITCHELL PAUL E	P O BOX 569	593.45
15088	MITCHELL PAULA	P O BOX 212	1,338.40
15089	MITCHELL PHILIP EUGENE	HC 78 BOX 550	18.33
15090	MITCHELL PHILLIP	2114 KY RT 680	423.87
15102	MITCHELL THELMA	HC 77 BOX 200	24.63
15103	MITCHELL TIM & JACKIE L	HC 69 BOX 10	75.16
15108	MITCHELL WILLIE B	201 MOORES BRANCH	40.33
15109	MITCHELL WILLIE B & ANNA LOU	201 MOORES BRANCH	302.54
15110	MITCHELL WILLIE B & ANNA LOU	201 MOORES BRANCH	75.16
15111	MITCHELL WILLIE M & GLENDA	P O BOX 111	492.03
15114	MODERN ENGINEERING & CONST INC	1093 NORTH MAYO TRAIL	176.22
15118	MOLLETTE DARRYL & EMMA	P O BOX 235	315.13
15123	MONTGOMERY BETTY J -ETAL-	P O BOX 36	30.02
15124	MONTGOMERY BETTY JOE & KENNETH	P O BOX 36	795.21
15125	MONTGOMERY BILL	729 FITZPATRICK ROAD	49.90
15126	MONTGOMERY BILL	729 FITZPATRICK ROAD	454.13
15127	MONTGOMERY BILL HENRY	RT 1 BOX 326	302.54
15131	MONTGOMERY STEPHEN RILEY &	MELISSA CAROL	612.05
15130	MOORE BENNIE & DAPHNE	P O BOX 172	247.60
15131	MOORE BENNIE & VONNIE	771 HIGHWAY RT 680	183.81
15132	MOORE BENNIE & VONNIE	771 HIGHWAY RT 680	75.16
15133	MOORE BENNIE & VONNIE	771 HIGHWAY RT 680	163.59
15136	MOORE BETTY SUE	P O BOX 019	214.11
15144	MOORE CHARLES	P O BOX 547	220.45
15148	MOORE CHRISTOPHER DOUGLAS	HC 72 BOX 458	113.06
15175	MOORE DANIEL	3045 KY RT 321 615	37.27
15176	MOORE DANIEL	3045 KY RT 321 LOT 4	113.06
15177	MOORE DANIEL	C/O HAROLD & JENNIFER BROWN	239.38
15178	MOORE DAPHNE K	PIPPA PASSES KY 41844	44.20
15179	MOORE DAPHNE K	PIPPA PASSES KY 41844	24.63
15180	MOORE DAPHNE K	PIPPA PASSES KY 41844	163.59
15181	MOORE DAVID	1248 KY RT 122	37.27
15185	MOORE DONNA J	91 WEST MINISTER STREET	160.49
15186	MOORE DOROTHY	C/O SALLIE MOORE	81.49
15187	MOORE DOROTHY	P O BOX 154	19.59
15188	MOORE DOROTHY & JUANITA MUSIC	C/O JUANITA MUSIC	181.63
15189	MOORE DORTHA	HC 80 BOX 275	32.22
15192	MOORE DWAYNE	P O BOX 252	24.63
15209	MOORE EGGEL & LOUISE	P O BOX 54	30.96

15228	MOORE GEORGETTA	P O BOX 244	62.53
15229	MOORE GEORGETTA	P O BOX 244	24.63
15237	MOORE GORDON & REBECCA	P O BOX 507	37.27
15241	MOORE GREG & BARBARA	P O BOX 691	359.40
15243	MOORE HAROLD	HC 78 BOX 358	201.49
15244	MOORE HAROLD & BARBARA	GEN DEL	87.79
15247	MOORE HENRY -ESTATE-	C/O VONNIE MOORE	163.59
15248	MOORE HENRY -ESTATE-	C/O VONNIE MOORE	62.53
15249	MOORE HENRY JR &	WARD HALE	158.32
15262	MOORE JANE M -ESTATE-	C/O BILL MONTGOMERY	770.77
15266	MOORE JASON A	P O BOX 192	492.03
15267	MOORE JASON A	P O BOX 192	214.11
15268	MOORE JASON A	P O BOX 192	94.13
15272	MOORE JEANETTA	HC 85 BOX 800	24.63
15286	MOORE JUDY	HC 72 BOX 305	202.45
15294	MOORE LAWRENCE & BARBARA ANN	HC 85 BOX 585	416.24
15297	MOORE LOUISE	3045 KY RT 321 - LOT 8	37.27
15300	MOORE MARK A	P O BOX 266 - RT 122	200.49
15311	MOORE MAUDIE -ESTATE-	C/O PAUL MOORE	75.16
15320	MOORE NAJUANA SUE	HC 72 BOX 444	263.30
15325	MOORE PROPHET -ESTATE-	C/O PEGGY JO MOORE HEILMAN	76.37
15334	MOORE RAY	373 MIDDLE BRANCH ROAD	209.08
15350	MOORE ROLAND	P O BOX 314	132.02
15352	MOORE SAM -ESTATE-	C/O LINZIE MOORE	37.58
15353	MOORE SAM -ESTATE-	C/O LINZIE MOORE	62.53
15354	MOORE SAMUEL RAY & BETTY	HC 80 BOX 355	264.65
15367	MOORE VERNONIA	601 FRASURES BRANCH	182.92
15369	MOORE VIRGIL R & SANDRA	C/O ROSEMARY TACKETT	140.27
15371	MOORE WALTER	P O BOX 19	62.53
15372	MOORE WALTER	P O BOX 19	63.80
15375	MOORE WILLARD -ESTATE-	C/O REBECCA MOORE	67.37
15376	MOORE WILLARD -ESTATE-	C/O REBECCA MOORE	595.11
15382	MORGAN BILLY EUGENE & CLORA	HC 70 BOX 3060	327.81
15387	MORGAN GRAYDON & SHIRLEY	HC 85 BOX 490	706.78
15389	MORGAN RAY & LIBBY	P O BOX 441	37.27
15395	MORRIS HERMAN R & DONNA	HC 74 BOX 170	239.39
15397	MORRIS LARRY DARRELL	618 KY RT 993	265.03
15399	MORRIS REBECCA REYNOLDS	IVEL KY 41642	714.37
15409	MORRISON JANET	P O BOX 177	100.43
15412	MORRISON MELVIN	AUXIER KY 41602	365.71
15413	MORRISON MICHAEL & RITA LAYNE	MAIN STREET	217.60
15417	MORRISON RONNIE & REITA	13077 BRUSHY ROAD	226.75
15418	MORRISON WILLIAM	RT 3 BOX 350	58.23
15432	MOSLEY BARBARA	P O BOX 85	24.63
15452	MOSLEY FRED A	P O BOX 117	264.65
15453	MOSLEY JAMES S	P O BOX 78	56.23
15455	MOSLEY KIM	P O BOX 374	102.24
15457	MOSLEY LENVILLE	P O BOX 462	296.24
15485	MUDGE JEFFREY & LEAH	GENERAL DELIVERY	75.16
15490	MULKEY JACK SHANNON & JENNIFER	P O BOX 193	833.11
15492	MULKEY JEFFERY	HC 74 BOX 825	125.70
15499	MULLER STELLA HAMMONDS	AND MARY H WYATT	87.79
15500	MULLETT AVONELL	FORDS GAP BOX 48	77.69
15501	MULLETT GORDON C & JUDITH M	126 DIVISION STREET APT 2	149.07
15502	MULLETT LARRY & AVONELLE	P O BOX 48	81.49
15504	MULLINS AGEN & JANICE	62 SUNSET DRIVE	523.93
15507	MULLINS ANTHONY & WINONA	2719 FRASURES CR RD	18.33
15511	MULLINS ARSON JR	P O BOX 116	340.44
15521	MULLINS BILLY J & ERNESTINE	P O BOX 2322	186.33
15530	MULLINS DALE & TYLINA	9714 MARTHA ROAD	23.42
15536	MULLINS DELLA	P O BOX 562	871.58
15543	MULLINS EDITH LYNN	P O BOX 501	52.00
15544	MULLINS EDWARD RANDY	P O BOX 8	138.32
15545	MULLINS EDWARD RANDY &	P O BOX 567	239.38
15556	MULLINS FRANK & GLADYS	ANNA SUE	24.63

16093	NEWSOME CECIL JR	10348 KY RT 979	166.12	17084	PATTON BARBARA	P O BOX 294	24.63
16094	NEWSOME CHARLES & BONNIE SUE	P O BOX 1165	340.44	17085	PATTON BESSIE	HC 79 BOX 808	385.92
16099	NEWSOME CLARA HELEN	& WILLIAM LEE	176.95	17086	PATTON BESSIE	HC 79 BOX 808	50.62
16101	NEWSOME CLINTON &	TAMMY SAGRAVES	178.75	17087	PATTON BESSIE	HC 79 BOX 808	185.86
16112	NEWSOME DANNY R	P O BOX 233	186.33	17088	PATTON BESSIE LAYNE	107 CAMP BRANCH	37.27
16114	NEWSOME DARVIS & SHIRLEY	P O BOX 1287	379.61	17089	PATTON BETTY JANE	P O BOX 196	264.65
16130	NEWSOME EARL DEAN	GENERAL DELIVERY	24.87	17090	PATTON BETTY JANE	P O BOX 196	277.28
16133	NEWSOME EDNA RENEE	P O BOX 820	138.32	17091	PATTON BILLY	MCDOWELL KY 41647	18.33
16138	NEWSOME ELEANOR -ESTATE-	FRASURES CK	365.71	17096	PATTON BRIAN & STACY L BARTRUM	P O BOX 1355	188.86
16141	NEWSOME EMERY	& DARLENE MITCHELL	300.01	17111	PATTON CHRIS & SHELIA	P O BOX 32	19.59
16154	NEWSOME GERALD	HC 77 BOX 1950	365.71	17113	PATTON CORA	C/O ARCHIE PATTON	20.94
16155	NEWSOME GERALD & KATHY	HC 77 BOX 1950	593.09	17114	PATTON DANNY	P O BOX 346	706.78
16162	NEWSOME GREGORY RAY	P O BOX 157	18.33	17124	PATTON ELVIS & MARION	P O BOX 311	49.90
16178	NEWSOME JOE W & JOSEPHINE	GENERAL DELIVERY	138.32	17125	PATTON ELVIS & MARION	P O BOX 311	473.10
16179	NEWSOME JOE W & JOSEPHINE	GENERAL DELIVERY	49.90	17139	PATTON JOANN	P O BOX 263	18.33
16182	NEWSOME JOHN M	P O BOX 380	78.96	17153	PATTON LINDA	GENERAL DELIVERY	46.27
16208	NEWSOME LENORE FRANCES BUTLER	669 FRASURES CREEK	239.38	17154	PATTON LUCY -ESTATE-	C/O PAMELA ARNETT	416.24
16214	NEWSOME LLOYD DOUGLAS & WANDA	695 MAYS AVENUE	468.90	17169	PATTON PAUL & SHARON	1076 TOWN BR RD	390.97
16222	NEWSOME MARVIN & LAVADA	BOX 277	542.56	17176	PATTON RONDEL & JENNIFER	HC 80 BOX 150	378.34
16232	NEWSOME MILLARD K & KATIE	HC 72 BOX 500	419.92	17177	PATTON RONNIE & BRENDA	P O BOX 151	289.92
16245	NEWSOME R S	GRETHEL KY 41631	18.33	17180	PATTON SHARON K	1076 TOWN BRANCH RD	359.40
16256	NEWSOME RONEY	MARTIN KY 41649	163.59	17181	PATTON SHELIA & LAWRENCE	P O BOX 84	188.86
16260	NEWSOME SANDY D	C/O CURTIS NEWSOME	62.53	17185	PATTON WILLIAM	C/O SHELIA & LAWRENCE PATTON	18.33
16262	NEWSOME SHELIA	P O BOX 359	48.55	17186	PATTON WILLIAM & DORA	P O BOX 177	30.96
16264	NEWSOME SHIRLEY	477 DINWOOD ROAD	454.13	17210	PENIX MARY LOU	P O BOX 569	138.32
16280	NEWSOME TEDDY	700 LIGON CAMP ROAD	37.27	17216	PENNINGTON CLARENCE	P O BOX 64	37.27
16286	NEWSOME TOMMY JR	P O BOX 546	34.85	17217	PENNINGTON DANNY	& ZELMA LOUISE	789.85
16292	NEWSOME VERLINE	HC 77 BOX 20	239.38	17222	PENNINGTON JAMES	GENERAL DELIVERY	75.14
16312	NICHOLS LILLIAN MAY & ROY	P O BOX 54	82.75	17234	PENNINGTON KENNY	5459 KY RT 321	62.53
16324	NOBILI MARTHA & TARA MEADOWS	Hwy 979	264.65	17235	PENNINGTON MICHAEL J	78 PENNINGTON DRIVE	296.24
16326	NOBLE CHARLES & TAMMY	P O BOX 533	49.90	17236	PENNINGTON MICHAEL J	78 PENNINGTON DRIVE	157.29
16330	NOBLE EMERETTA	P O BOX	75.16	17237	PENNINGTON MICHAEL JAMES	GEN DEL	100.43
16333	NOBLE JAMES L & STELLA R	P O BOX 3236	569.10	17238	PENNINGTON MICHAEL JAMES	GEN DEL	264.65
16334	NOBLE JOHNNY JR	P O BOX 763	586.78	17239	PENNINGTON MICHAEL JAMES	GEN DEL	32.22
16335	NOBLE JOHNNY JR & SHIRLEY	P O BOX 112	49.90	17245	PENNINGTON NAOMI	200 SLONE HOLLOW	62.53
16336	NOBLE JOHNNY JR & SHIRLEY	P O BOX 112	706.78	17246	PENNINGTON RUBY	P O BOX 1513	37.27
16338	NOBLE STELLA RUTH	P O BOX 243	517.30	17250	PEOPLES BANK AND TRUST CO	OF HAZARD	668.89
16384	OKES DELLA FAYE	RT 4 BOX 15F	80.53	17251	PEPPI RONALD DAVID II	& MELISSA ANN	315.18
16385	OKS ELIZA K -ESTATE-	C/O JO ANN HOLBROOK	320.41	17266	PERRY GENEIVENE	P O BOX 151	997.33
16404	ONEIL JERRI JO T	IVEL KY 41642	315.18	17270	PERRY JACKIE L & VERNECIA J	RT 1 BOX 369-0	454.13
16405	ONEY JEFF & ANGELA BILLITER	P O BOX 74	113.06	17271	PERRY JACKIE L & VERNECIA J	RT 1 BOX 369-0	100.43
16421	ORNBORN BILLY GENE	HC 74 BOX 345	593.09	17273	PERRY JIMMY & EMMA	P O BOX 226	69.11
16426	ORNBORN BOBBY	P O BOX 158	113.06	17274	PERRY JOHN & GENEVA	9654 W MT PARKWAY	113.06
16427	ORNBORN BOBBY	P O BOX 158	416.24	17280	PERRY THELMA	RR 1 BOX 335	580.59
16429	OSBORN JOHN EDWARD	ROGER JUSTICE JARRELL	20.00	17289	PETERS PATTY S	P O BOX 751	498.37
16433	OSBORNE BARBARA	GENERAL DELIVERY	37.27	17311	PHIPPS FRITZ & DULCINA	PO BOX 27	182.56
16440	OSBORNE BOBBY D & JENNIFER J	P O BOX 342	953.13	17336	PINE MOUNTAIN REALTY INC	P O BOX 430	580.46
16446	OSBORNE CHARLES D	C/O DEBRA GUNNELS	201.49	17369	PITTS ERIC & CHARLOTTE	HC 79 BOX 1310	24.63
16448	OSBORNE CLARENCE	P O BOX 130	37.27	17378	PITTS LACY & DONNA	HC 88 BOX 163	120.65
16465	OSBORNE DIANA JUNE	MARTIN KY 41649	24.63	17379	PITTS LACY & DONNA	HC 88 BOX 163	75.16
16481	OSBORNE ELZIE & RUTHA	GRETHEL KY 41631	49.90	17389	PITTS SERENA L	HC 88 BOX 163	504.67
16487	OSBORNE EULIS & VIOLA	430 DANIELS CREEK ROAD	125.70	17398	PLATKUS WACLAW	C/O STANISLAW PLATKUS	113.30
16488	OSBORNE EULIS RAY & BOBBY RAY	430 DANIELS CREEK ROAD	113.06	17421	POE JOHNNY & CATHY	275 ALLEN BR RD	100.43
16490	OSBORNE FREDDY BRYAN & PEBBLE	HC 71 BOX 385	390.97	17423	POE JOHNNY A & JOYCE ANN	P O BOX 54	25.11
16510	OSBORNE IVA & RICHARD	P O BOX 137	43.59	17424	POE MARY	1650 STATE ROAD FORK	113.06
16511	OSBORNE J DRILLING COMPANY	P O BOX 37	138.32	17425	POE SHIRLEY	P O BOX 118	37.27
16512	OSBORNE J DRILLING COMPANY	P O BOX 37	87.79	17431	POFF MICHAEL K & VICKI S	6290 KY RT 114	176.22
16513	OSBORNE JACK	C/O DAN JENSON	890.27	17434	PORTER ALICIA R & KEVIN L	1505 KY RT 1750	176.22
16514	OSBORNE JACK	GENERAL DELIVERY	88.13	17440	PORTER CARRIE	C/O LADY MAE LAFFERTY	75.16
16515	OSBORNE JACK	P O BOX 37	1,156.51	17444	PORTER CLYDE O & SUZANNE	221 JACK ROE BRANCH	479.40
16517	OSBORNE JAMES & ANGELIA	P O BOX 225	24.63	17456	PORTER JAMES & ALISA	P O BOX 11	252.02
16518	OSBORNE JAMES & ANGELIA	P O BOX 225	44.86	17460	PORTER JAMES L & PHYLLIS	P O BOX 241	1,054.13
16534	OSBORNE JOHN D	16333 KY RT 979	348.03	17467	PORTER PALMA SUE	P O BOX 22	100.43
16535	OSBORNE JOHN D	P O BOX 824	207.86	17471	PORTER PAUL F	P O BOX 380	30.96
16547	OSBORNE LEONARD	P O BOX 102	62.53	17472	PORTER PAUL F	P O BOX 380	24.63
16549	OSBORNE LEONARD & LOIS	P O BOX 102	125.70	17473	PORTER PAUL F	P O BOX 380	30.96
16551	OSBORNE LOISIE	P O BOX 102	37.27	17474	PORTER PAUL F	P O BOX 380	30.96
16553	OSBORNE MARLIN	P O BOX 348	43.59	17479	PORTER RICHARD	ROUTE 3	37.49
16556	OSBORNE MAKINE	P O BOX 362	37.27	17480	PORTER RICHARD RAY	HC BOX 755	43.59
16559	OSBORNE MICHAEL & JENNIFER	P O BOX 1211	235.60	17498	POTTER ROBERT E & JOAN	P O BOX 95	559.09
16561	OSBORNE NAN -ESTATE-	C/O JOHN D OSBORNE	27.46	17509	POTTER RANDY & LENA	RT 122	214.11
16562	OSBORNE NAOMI	C/O LOUETTA JOHNSON	57.69	17511	POTTER STEVE & SHARON	HC 71 BOX 1326	138.32
16563	OSBORNE NAOMI	C/O LOUETTA JOHNSON	40.57	17524	POWERS BILLY	P O BOX 15	37.27
16564	OSBORNE NAOMI	C/O LOUETTA JOHNSON	46.27	17530	POWERS GROVER & LINDA	AUXIER KY 41602	62.53
16565	OSBORNE NAOMI	C/O LOUETTA JOHNSON	40.57	17531	POWERS JAMES	P O BOX 54	133.28
16566	OSBORNE NAOMI	C/O LOUETTA JOHNSON	40.57	17532	POWERS JAMES	P O BOX 3	30.96
16567	OSBORNE NAOMI -ESTATE-	C/O DONNA JOHNSON	40.57	17537	POWERS RICKY OR DONNA	P O BOX 118	90.32
16570	OSBORNE PATRICIA ROSE &	LADONNA SUE	263.30	17541	POWERS TED & GLORIA	P O BOX 428	37.27
16572	OSBORNE RAY	P O BOX 32	239.38	17543	POWERS VERNON R	AND MEBEL RATLIFF	416.24
16573	OSBORNE RAY	P O BOX 32	201.49	17544	POWERS WILLIAM JAMES	25 SALLY STEPHENS BRANCH	593.09
16587	OSBORNE VALORIE D	HC 80 BOX 175	959.43	17545	POWERS WILLIAM JAMES	25 SALLY STEPHENS BRANCH	770.69
16588	OSBORNE VELVIA & HEIRS	5036 FRASURE CREEK	46.76	17562	PRATER BARBARA ANN ET AL	HC 88 BOX 873	102.96
16598	OSBORNE WILLIAM & NERVA C	P O BOX 125	176.52	17566	PRATER BRIAN K & SAMANTHA L	9 HICKS BRANCH	296.24
16607	CUSLEY BENNIE DEAN	P O BOX 20122	442.25	17567	PRATER CAROLYN	58 BOSCOE TITTLE ROAD	441.51
16608	CUSLEY BENNIE DEAN	P O BOX 63641	171.57	17568	PRATER CATHY A	BOX 118 SHORT STREET	769.94
16612	CUSLEY BERTHA H	P O BOX 904	69.11	17570	PRATER CHARLES & VIRGINIA	HC 88 BOX 330	163.59
16613	CUSLEY BERTHA SUE HOLBROOK	P O BOX 904	378.61	17572	PRATER CHARLIE -ESTATE-	C/O KATHY SPARKS	118.71
16618	CUSLEY BOBBY DEAN & CHANDRA	HC 79 BOX 1115	277.28	17573	PRATER CHARLIE -ESTATE-	C/O KATHY SPARKS	57.08
16623	CUSLEY CAROL JEAN NEELEY	PRESTONSBURG KY 41653	240.45	17574	PRATER CHARLIE -ESTATE-	C/O KATHY SPARKS	75.16
16626	CUSLEY CHARLES RAY	408 OLD MIDDLE CREEK ROAD	75.16	17585	PRATER CORBETT -ESTATE-	C/O ILEAN P MEADOR	344.87
16627	CUSLEY CHERI DINGUS	MARTIN KY 41649	75.16	17600	PRATER EARNEST & LAURA	C/O LONA HALL	30.96
16636	CUSLEY DAVID	HC 70 BOX 270	138.32	17614	PRATER HAROLD & JOSEPHINE	P O BOX 432	524.89
16685	CUSLEY GEORGE	P O BOX 278	176.22	17628	PRATER JAMES ALLEN	HC 80 BOX 873	33.48
16686	CUSLEY GEORGE & PEGGY HOOVER	C/O PEGGY HOOVER	240.55	17632	PRATER JANICE	HC 68	49.90
16692	CUSLEY HAROLD DEAN & BRENDA	P O BOX 35	365.71	17635	PRATER JOHN D -ESTATE-	604 SALTERS BRANCH	35.22
16715	CUSLEY JOHNNY & DEBRA	774 CONLEY FORK	163.59	17642	PRATER KEVIN	142 HILLCREST DRIVE	327.81
16717	CUSLEY JOYCE ANN	P O BOX 482	327.81	17647	PRATER LAURA -ESTATE-	C/O LONA HALL -EXEC-	91.83
16718	CUSLEY JOYCE FAYE	P O BOX 1043	171.92	17648	PRATER LAURA -ESTATE-	C/O LONA HALL -EXEC-	265.66
16724	CUSLEY KATHY	P O BOX 1245	260.24	17649	PRATER LAURA -ESTATE-	C/O LONA HALL -EXEC-	29.43
16743	CUSLEY MINTHA ANN	3550 KENESAW DRIVE, APT 43	49.90	17650	PRATER LAURA -ESTATE-	C/O LONA HALL -EXEC-	21.50
16754	CUSLEY PERRY & EDNA	45 LAKOLE LANE	390.97	17655	PRATER LULA -ESTATE-	C/O HUBERT PRATER	88.57
16762	CUSLEY RICHARD DEAN & LAURA R	269 FINANCE HOLLOW	163.59	17664	PRATER MILLARD	1435 LYONS AVENUE	118.15
16768	CUSLEY ROWE	P O BOX 891	49.90	17665	PRATER MILLARD	1435 LYONS AVENUE	37.45
16769	CUSLEY ROY	HC 70 BOX 365	87.79	17667	PRATER MITCHELL ESTATE	C/O ADIS CLICK	239.38
16787	CUSLEY RUTH & ESTER	HC 79	279.09	17675	PRATER NELSON & DAVE	HC 88 BOX 912	555.49
16794	CUSLEY STEVE	112 ASH STREET	75.16	17684	PRATER PEP & SHELBA	3182 WEST OLD MIDDLE CREEK ROAD	24.63
16797	CUSLEY THOMAS & PHYLLIS	P O BOX 57	62.53	17699	PRATER RONNIE	P O BOX 1182	37.27
16798	CUSLEY THOMAS & PHYLLIS	P O BOX 57	87.79	17701	PRATER RUTH	840 JEFFERSON RD	188.86
16817	OWENS BARBARA J	2210 RT FORK BULL CR RD	422.56	17712	PRATT ELBERT DARRELL & SALLIE	6416 STONE COAL ROAD	504.67
16819	OWENS BOBBY RAY & LINDA S	P O BOX 219	289.92	17726	PRESTON FLORA KAY	1930 MINK BRANCH ROAD	297.69
16821	OWENS BUFFORD & CONNIE	1921 RIGHT FORK BULL CREEK	75.16	17729	PRESTON PAUL & RUBY	P O BOX 43	217.60
16823	OWENS BUTLER -ESTATE-	C/O JAMES ROY OWENS	265.13	17770	PRICE TAYLOR & ALTA	P O BOX 624	126.22
16841	OWENS HERSHELL	105 OWENS STREET	75.45	17771	PRICE TAYLOR & ALTA	P O BOX 624	126.22
16842	OWENS HERSHELL	105 OWEN ST	37.27	17772	PRICE TAYLOR & ALTA	P O BOX 624	76.13
16843	OWENS HERSHELL, MARY V ADKINS,	ROGER REYNOLDS & JOT	76.37	17773	PRICE TAYLOR & ALTA	P O BOX 624	18.38
16848	OWENS JAMES WALTER & VICKI	55 LUM DEROSSETT BR	188.86	17774	PRICE TAYLOR & ALTA	P O BOX 624	53

18077	RAY VICTOR	P O BOX 183	100.43
18099	REED BILLY C	P O BOX 74	23.42
18100	REED BILLY C & LUCILLE	P O BOX 74	397.33
18108	REED DAVID L & SUSAN	P O BOX 247	95.38
18117	REED JAMES	HUEYSVILLE KY 41640	62.53
18118	REED JAMES & SHELBY	P O BOX 179	1,073.13
18127	REED LINDA & ANDREW III	P O BOX 431	176.22
18140	REEDY LUTHER & HATTIE -ESTATE-	C/O RUTH HUFF	543.52
18159	REFFITT BOBBY JOE & MILDRED	KEESEE	87.79
<hr/>			
18178	REGAN ROBERTA & DANNY DYE	C/O CLEVELAND DYE	18.33
18213	REYNOLDS CARL DEAN & CAROL SUE	P O BOX 207	234.19
18239	REYNOLDS JAMES D	P O BOX 448	326.13
18240	REYNOLDS JAMES D	P O BOX 448	24.63
18241	REYNOLDS JAMES D II	P O BOX 466	163.59
18254	REYNOLDS LONNIE & ERNESTINE	P O BOX 438	30.76
18267	REYNOLDS RAYMON	P O BOX 83	43.59
18269	REYNOLDS REX	P O BOX 83	62.53
18277	REYNOLDS RONALD N	BOX 2098 RIGHT FORK BULL CREEK	485.73
18284	REYNOLDS STEVEN & LASHELLE	P O BOX 103	49.70
18285	REYNOLDS TERRY & ANGELA	HC 77 BOX 1600	37.27
18289	REYNOLDS WILL ESTATE	C/O JO REYNOLDS	63.50
18290	REYNOLDS WILLIE & CLARA	P O BOX 093	168.64
<hr/>			
18322	RICE MELVIN & LINDA F	P O BOX 181	510.99
18324	RICE PAUL D & VICKIE L	6997 KY RT 850	201.97
18334	RICE WILLIS	P O BOX 153	277.23
18335	RICE WILLIS H & OTTIE	P O BOX 153	448.92
18358	RICKMAN GRANT	P O BOX 119	37.27
18359	RICKMAN GRANT -ESTATE-	C/O GRANT RICKMAN	24.00
18361	RICKMON DIANA LYNN	GENERAL DELIVERY	188.86
18363	RIDDLE WENDELL LEE	RT 1 S-13	49.90
18364	RIDDLE WENDELL & ESTILL	HC 66 BOX 1780	138.32
18369	RIFE BUD	P O BOX 155	517.30
18374	RIFE RUTH ANN	P O BOX 155	57.49
18376	RIFE SUDA	P O BOX 484	284.87
18377	RIFE ULICE BUD	P O BOX 155	770.21
18390	RILEY PALESTINE	19199 GLENMORE	201.49
18391	RILEY RANDALL	P O BOX 179	49.90
18408	RISNER MADGE	8473 WEST OLD MIDDLE CREEK ROAD	46.11
18415	RISTER PATRICIA	P O BOX 764	656.25
18420	RITCHIE EDDIE	P O BOX 407	201.49
18434	ROARK LEONARD	WEEKSBURY KY 41667	23.42
18438	ROBERTS BLAKE JEFFERY & MARY	HC 73 BOX 6250	517.30
18446	ROBERTS DARWIN D & VIRGINIA	ESTATES-NATIONAL STATE BANK	84.25
18447	ROBERTS DONALD W & CAROLYN S	P O BOX 402	201.49
18448	ROBERTS E D	P O BOX 2008	327.81
<hr/>			
18457	ROBERTS EVA	GARRETT KY 41630	49.90
18464	ROBERTS HERMAN & ELIZABETH	RT 1	34.85
18465	ROBERTS HILTON & LORRENE	P O BOX 85	171.18
18466	ROBERTS HILTON & LORRENE	707 ORCHARD BRANCH	52.43
18467	ROBERTS HILTON & LORRENE	P O BOX 85	119.39
18468	ROBERTS HILTON E	707 ORCHARD BRANCH	114.33
18469	ROBERTS HILTON E & LORRENE	P O BOX 85	108.02
18481	ROBERTS KENNITH	P O BOX 198	50.60
18482	ROBERTS KENNITH	P O BOX 198	62.53
18494	ROBERTS LAUREN	P O BOX 168	404.25
18485	ROBERTS LEO & SUE	HC 73 BOX 807	461.72
18486	ROBERTS LEO & SUE	HC 73 BOX 807	31.47
18488	ROBERTS LOLA TACKETT	HC 77 BOX 1940	24.87
18490	ROBERTS LORRENE	P O BOX 85	94.13
18495	ROBERTS MARION -ESTATE-	C/O JANICE MULLINS	33.89
18498	ROBERTS PAUL	HC 73 BOX 555	158.54
18499	ROBERTS PAUL	HC 73 BOX 555	138.32
18500	ROBERTS PAUL	HC 73 BOX 555	30.76
18504	ROBERTS ROBERT W & LOLA	HC 77 BOX 1940	1,345.99
18505	ROBERTS ROBERT W JR	117 LEFT PINHOOK HILL	441.51
18513	ROBERTS WILLIAM D	31 CLIFTON AVENUE	23.42
18525	ROBINETTE G P	HC 73 BOX 280	209.08
18526	ROBINETTE GEORGE	HC 73 BOX 280	315.18
18528	ROBINETTE LARRY	P O BOX 66	37.27
18535	ROBINETTE NYOKIA ADKINS	C/O NYOKIA ADKINS	30.96
18538	ROBINETTE RUDY	HC 74 BOX 765	239.82
18546	ROBINSON BARRY & DIANA	P O BOX 85	454.13
<hr/>			
18561	ROBINSON EARL & KATHLEEN	BOX 18 - COOLEY STREET	30.96
18564	ROBINSON EVERETT & GARY	P O BOX 721	167.35
18567	ROBINSON GARY & PAMELA	238 SHOP BRANCH	374.02
18569	ROBINSON GERALDINE CONN	1868 ARKANSAS CREEK ROAD	201.49
18575	ROBINSON IRENE C & WILLIAM	HC 71 BOX 1380	150.95
18581	ROBINSON JOE HEIRS	C/O BARBARA CAUDILL	30.96
18582	ROBINSON JOHN ESTATE	C/O BRIDGETTE LOVINS	264.65
18584	ROBINSON KATHY	P O BOX 220	44.86
18585	ROBINSON KENNETH & IMOGENE	P O BOX 308	466.76
18587	ROBINSON LENARD	GENERAL DELIVERY	214.11
18588	ROBINSON LENARD	GENERAL DELIVERY	75.16
18589	ROBINSON LENARD	GENERAL DELIVERY	37.27
18593	ROBINSON MAGALENE	P O BOX 11	81.49
18594	ROBINSON MAGGIE & CRAIG	P O BOX 11	152.23
<hr/>			
18600	ROBINSON MINCI LYNN	ROUTE 1 BOX 295	113.06
18603	ROBINSON PAM MAY	238 SHOP BRANCH	37.27
18604	ROBINSON PAMELA KAY	238 SHOP BRANCH	264.65
<hr/>			
18626	ROBINSON TOMMY & TONY	P O BOX 142	138.32
<hr/>			
18642	ROGERS BRYAN KEITH & CONNIE	& WILBURN & ANNA LOU HAMILTON	43.59
<hr/>			
18647	ROGERS CASEY	C/O CALVIN JOHNSON	34.85
18649	ROGERS CHARLIE ESTATE	6399 TOLER CREEK	201.49
18650	ROGERS CHARLIE ESTATE	C/O CHARLES ROGERS	138.32
18651	ROGERS DANNY	HC 77 BOX 1110	37.27
18654	ROGERS DAVID ALLEN & SONORA	P O BOX 465	69.11
18657	ROGERS DEWEY LEE & LORENE	HC 77 BOX 240	24.63
18659	ROGERS ELIZA JANE -ESTATE-	C/O PAUL ROGERS	99.55
18660	ROGERS EMIZY & CARL &	PAULINA TAYLOR & SHELBY MCCALL	353.08
18661	ROGERS GARLAND	HC 73 BOX 1310	43.59
18662	ROGERS GARLAND SR	P O BOX 456	212.22
18666	ROGERS IDA J	P O BOX 404	205.18
18678	ROGERS LENA	C/O RUFUS ROGERS	24.63
18681	ROGERS MARGARET	C/O AMANDA HATFIELD	62.53
<hr/>			
18689	ROGERS ROGER	HC 77 BOX 500	24.63
18693	ROGERS RUFUS & BILLIE	P O BOX 147	327.81
18712	ROLLINS LARRY	P O BOX 293	630.99
18723	ROOP PATTY JO	HC 77 BOX 1970	239.38
18724	ROOP PATTY JO	HC 77 BOX 1910	45.29
18750	ROSE ALVANELL	28 BIG BRANCH ROAD	113.06
18760	ROSE EDDIE	P O BOX 218	176.22
18762	ROSE ELIZABETH	C/O ARLEEN BROWN	62.53
18764	ROSE EMMA WELLS -ESTATE-	C/O ANNA GARRETT	75.16
18765	ROSE EUGENE & SHEILA	P O BOX 3153	416.24
18766	ROSE EVAN HAWLEY & MARY	FRANCIS	196.44
18771	ROSE IRELAND	P O BOX 174	201.49
18773	ROSE JIMMY	P O BOX 204	75.40
18784	ROSE MICHAEL & DONNA	P O BOX 187	37.27
18776	ROSE THOMAS & MARY	P O BOX 164	221.70
18808	ROSS ALANA L	407 W 1ST STREET	390.97
18809	ROSS JOHN E & CHRISTINE M	HC 70 BOX 8030	249.59
18815	ROSSI ANGELONIA -ESTATE-	C/O VICTORIA ANN ROSSI	474.62
18816	ROTH MICHELLE	12 NORTH ROBERTS DRIVE	468.90
18817	POW ANGE & BENNETT TIBBS	P O BOX 37	517.30
18820	ROWE BOBBY & TERESA	P O BOX 621	378.34
18825	ROWE DEBORAH	P O BOX 25	100.43
18826	ROWE DELMAR & JEAN	427 WARD AVE	310.13
18827	ROWE EDDIE & DORIS	HC 73 BOX 1635	106.75
18833	ROWE JOYCE ANN	LANGLEY KY 41645	239.38
18837	ROWE MARIAN	P O BOX 18	158.54
18838	ROWE MIRANDA S & NICK HAGANS	145 TURKEY CREEK	145.91
18841	ROWE ROGER & CAROLYN WILLS	HC 66 BOX 475	516.41
18842	ROWE ROGER & CAROLYN WILLS	HC 66 BOX 475	163.59
18846	ROWE SHELBY JEAN	427 WARD AVENUE	163.59
18849	ROWLAND HUGH DOUGLAS JR & KAYE	P O BOX 246	176.22
18878	RUNYON JOHN & JOANN	172 ORCHARD BRANCH ROAD	43.59
18883	RUSSELL DAVID & LEIGH	3425 LITTLE PAINT CREEK ROAD	454.13
<hr/>			
18923	SALISBURY ARNOLD & ARTIE	HC 73 BOX 876	562.78
18924	SALISBURY ARNOLD & ARTIE	HC 73 BOX 876	76.74
18925	SALISBURY ARTIE ODESSA	MARTIN KY 41649	479.40
18938	SALISBURY CHRIS & STACY W	P O BOX 404	529.92
18939	SALISBURY CHRIS, VERNON &	SCOTTIE	103.30
18941	SALISBURY DANNY A	P O BOX 15	327.98
18946	SALISBURY DONALD & JENNIFER	RT 979 BOX 433	239.38
18954	SALISBURY FERN	MCDOWELL KY 41647	42.44
18955	SALISBURY FESTA DUANE	P O BOX 264	226.75
18956	SALISBURY FRANK -ESTATE-	C/O GLORIA JEAN SALISBURY &	151.15
18962	SALISBURY GEORGIA	P O BOX 101	605.73
18963	SALISBURY GEORGIA	& OTTIE BROWN	37.27
18956	SALISBURY GLORIA JEAN	46 GEORGIA HOLLOW ROAD	551.21
18967	SALISBURY GLORIA JEAN	46 GEORGIA HOLLOW ROAD	103.30
18979	SALISBURY JOE J & ARA	RT 1 - TOLER	43.59
18984	SALISBURY KEVIN	5248 TOLERS CK RD	188.96
18990	SALISBURY LEITHA	HC 80 BOX 445	138.32
18997	SALISBURY MARLENE	1989 LEFT FORK TOLER CK	37.27
19020	SALISBURY ROY & LOU COMPTON	1803 SUPERIOR AVENUE	44.15
19021	SALISBURY ROY D -ETAL-	1803 SUPERIOR AVENUE	127.87
19039	SALISBURY TRACY LEE	RT 1	37.27
19044	SALISBURY WILLIAM RICHARD	2532 CLOVERLEAF LANE	205.16
19045	SALISBURY WILLIAM RICHARD	2532 CLOVERLEAF LANE	24.68
<hr/>			
19061	SALYERS CHARLES M & RACHEL	246 SOUTH CARDINAL DRIVE	184.49
19073	SAMMONS BILLY LEWIS	& BRENDA JOYCE	504.69
19076	SAMMONS DAVID & MARTHA G	P O BOX 175	217.60
19090	SAMMONS J R	P O BOX 374	225.75
<hr/>			
19109	SAMMONS TED & DORTHY	P O BOX 365	24.63
19110	SAMMONS TEDDY & BEFRECCA	P O BOX 568	327.91
19131	SAMONS GREG & ANDREA	KY RT 3385	188.86
19143	SAMONS IRENE	P O BOX 184	87.79
19145	SAMONS JACKIE DAUTON &	DEBORAH ANN	391.62
19146	SAMONS JAMES G & ANDREA M	CLARK BRANCH RD	234.34
19150	SAMONS JOEY & TINNA	HC 89 BOX 358	466.76
19164	SAMONS LUCY & LAWRENCE	P O BOX 44	239.38
19175	SAMONS RICHARD JR & JANET	HC 89 BOX 665	152.71
19177	SAMONS RONALD & KATHY	P O BOX 304	132.02

19182	SAMONS RUBY	P O BOX 1161	113.06
19183	SAMONS RUPERT JR & THELMA	HC 89 BOX 289	517.30
19184	SAMONS RUSSELL	P O BOX 242	163.59
19194	SANDERS JAMES D & INIS M	932 RIVER AVENUE	34.85
19196	SANDERS JIMMY D & STEPHANIE L	P O BOX 417	706.78
19197	SANDERS LEIGHTON JAMES	P O BOX 311	126.22
19199	SANDERS MARK & SHELIA	135 SALLY STEPHENS BR	75.76
19200	SANDERS ROBERT	P O BOX 417	37.27
19211	SARGENT LEONARD & VIVIAN	1117 LEFT FK LITTLE PAINT	1,048.27
19215	SARTIN CLAUDE & LUCILLE	P O BOX 228	217.60
19216	SARTIN FLORENCE	P O BOX 298	49.97
19223	SAZABO EDWARD VERNON	HC 88 BOX 110	113.06
19224	SAZABO EDWARD & BARBARA	HC 88 BOX 110	456.66
19236	SCALF STEPHEN ANTHONY	16 SCALF DRIVE	37.75
19237	SCALF STEPHEN ANTHONY	16 SCALF DRIVE	1,363.67
19243	SCALF WALLACE DWAYNE & LISA	162 SCALF DRIVE	833.11
19244	SCALF WALLACE DWAYNE & LISA	162 SCALF DRIVE	1,174.18
19245	SCALF WALLACE DWAYNE & LISA	162 SCALF DRIVE	37.67
19249	SCARBERRY BARBARA & GARY M	HC 89 BOX 407	428.87
19253	SCARBERRY JOSEPHINE	HC 80 BOX 115	390.99
19277	SCHWENK BETTY L	5231 TALL TIMBER TRAIL	297.56
19278	SCOTT ALICIA KAY	HC 85 BOX 552	106.75
19279	SCOTT ANDY -ESTATE-	C/O RODNEY SCOTT	315.18
19280	SCOTT ANTHONY & BEVERLY	HC 80 BOX 725	163.59
19286	SCOTT DANIEL	WEST PRESTONSBURG KY 41668	207.81
19287	SCOTT DARLENE	4553 KY RT 404 LOT #7	239.38
19289	SCOTT ELLIS -ESTATE-	HC 85 BOX 280	75.16
19303	SCOTT HAWLEY DAVID & NANCY LEE	HC 63 BOX 568	457.47
19305	SCOTT JAMES ED & MARY	P O BOX 29	188.86
19306	SCOTT JEFFERY & ALKA	C/O NORCIE SCOTT	125.70
19307	SCOTT LACY	P O BOX 331	37.27
19312	SCOTT MATTIE -ESTATE-	C/O CLOVA SCOTT CASTLE AMDR	87.79
19313	SCOTT MATTIE -ESTATE-	C/O CLOVA SCOTT CASTLE AMDR	22.11
19315	SCOTT ODELL	P O BOX 573	44.86
19317	SCOTT PIA F	6110 FRANKLIN BLVD	87.79
19332	SCOTT RUBY ESTATE	C/O THOMAS D SCOTT	517.30
19334	SCOTT TERRY	P O BOX 335	37.27
19339	SCOTT VIENETIA	25 SWANEE LANE	103.38
19368	SCUTCHFIELD SID	C/O ED SCUTCHFIELD	163.59
<hr/>			
19383	SELVIE WOODROW	HI HAT KY 41636	23.37
<hr/>			
19407	SETSER HENRY L JR & SHARON K	HC 72 BOX 215	555.19
19414	SETSER RICKEY MCDONALD	& MARY E	795.21
19428	SEXTON CHARLES & LAVERNE	GEN DEL	289.92
19429	SEXTON DAVID D & RECCA	P O BOX 370	119.39
19432	SEXTON DENZIL & DIANA	GENERAL DELIVERY	274.71
19448	SEXTON PAMELA JOYCE & RICHARD	397 KY RT 1750	984.70
19460	SHANNON DONALD L & LINDA	DRIFT KY 41619	195.74
19467	SHANTON ADA	619 DUBIE STREET	37.27
19476	SHELTER AMERICA CORP	P O BOX 260	106.82
<hr/>			
19486	SHELTON LORETTA	AUXIER KY 41602	24.63
19503	SHEPHERD ALEX MRS -ESTATE-	C/O BERTHA WRIGHT	62.53
19504	SHEPHERD ANDREA MICHELLE	C/O OWEN SHEPHERD	138.32
19505	SHEPHERD ANDREW	1000 SALYERS BRANCH	201.49
<hr/>			
19516	SHEPHERD BEACHER & GLORIA	P O BOX 192	330.34
19517	SHEPHERD BEACHER D OR GLENDA	P O BOX 136	201.49
19521	SHEPHERD BILL	H C 68 BOX 275	138.32
19525	SHEPHERD BILLIE DORIS	P O BOX 24	188.86
19526	SHEPHERD BILLIE DORIS	P O BOX 24	37.27
19527	SHEPHERD BILLIE DORIS	P O BOX 24	30.96
19533	SHEPHER		

20143	SLONE MAGGIE	C/O TERRY HURT	46.27	21145	STRICKLEN MARGARET	108 NORTH ROBERTS DRIVE	46.27
20149	SLONE MICKY & TAMMY	P O BOX 921	119.39	21146	STRICKLIN HATTIE	P O BOX 612	49.90
20150	SLONE MONROE & LUCRETIA -EST-	C/O CHARLOTTE SOWERS	289.92	21149	STRICKLIN SYBLE	P O BOX 216	75.16
20158	SLONE OZARK & KIMBERLY SUE	340 TOMS FORK ROAD	218.02	21150	STRICKLIN SYBLE	SHARON & LISA STRICKLIN	245.72
20159	SLONE PALMER L	8 CHERYL A HENSON	353.08	21151	STRONSCHEIN KIRSTINA &	BUELAN S LEITCH	265.62
20160	SLONE PATRICIA ANN	58 BOMERANG DRIVE	188.86	21152	STRONG HATLER	2308 SHARON RD	23.42
20194	SLONE RITA	PO BOX 752	133.28	21153	STRONG HATLER	2308 SHARON RD	23.42
20199	SLONE RONALD D	RT 1498	269.02	21154	STRONG HATLER	2308 SHARON RD	23.42
20201	SLONE RONNIE & TAMMEY	1165 BIG BRANCH ABBOTT	340.44	21155	STRONG HATLER	2308 SHARON RD	23.42
20205	SLONE RUSH JR	HC 80 BOX 230	43.59	21156	STUMBO ALAN E & LISA	PO BOX 387	46.27
20206	SLONE RUSH JR & CAROLYN	P O BOX 363	18.33	21162	STUMBO ANNIE	MINNIE KY 41651	651.65
20217	SLONE SILAS & DONNA	P O BOX 521	106.75	21164	STUMBO BARRY	P O BOX 88	18.33
20218	SLONE SILAS & KELLY	P O BOX 233	138.32	21166	STUMBO BILLY D & GERMAN	HC 78 BOX 395	87.79
20219	SLONE SILAS JR	GENERAL DELIVERY	32.85	21170	STUMBO CHARLES	C/O PATRICIA STUMBO	304.59
20221	SLONE STEVE	P O BOX 1261	39.96	21175	STUMBO CLARK & CAROLYN	P O BOX 203	106.75
20223	SLONE STEVE B & JIMMIE E	P O BOX 301	353.08	21176	STUMBO CONNIE	P O BOX 575	365.71
20224	SLONE STEVEN	PO BOX 301	37.27	21185	STUMBO DICKIE EDWARD	HC 80 BOX 280	315.18
20226	SLONE SUSAN -ESTATE-	PRESTONSBURG KY 41653	57.69	21191	STUMBO ETHEL	P O BOX 211	369.52
20227	SLONE TAMMEY CONLEY	1165 916 BRANCH	69.11	21192	STUMBO ETHEL	P O BOX 211	714.37
20228	SLONE TAMMY FAYE	GENERAL DELIVERY	24.63	21204	STUMBO GREG & LILY	P O BOX 137	37.77
20235	SLONE THOMAS & LESLIE K	P O BOX 277	133.32	21209	STUMBO GREGORY T & LILLY	P O BOX 362	62.53
20236	SLONE TIMOTHY	HC 94 BOX 21	43.59				49.90
20243	SLONE VERNON & DEBRA	JACKS CREEK RT 1498	320.41	21221	STUMBO JAMES R & MELINDA	HC 80 BOX 480	329.90
20255	SLONE VIRGIL	P O BOX 63	133.28	21226	STUMBO JIMMY R	P O BOX 76	37.27
20259	SLONE WALKER & ALMA	4340 SPRINGFIELD STREET	24.63	21233	STUMBO JOHNNY & JIMMY	C/O JOHNNY STUMBO	1,022.59
20265	SLONE WILLIAM & TOMMY	RR1 BOX 469	103.38	21234	STUMBO JOHNNY & JIMMY	C/O JOHNNY STUMBO	1,158.33
20268	SLONE WILLIE & MAE	P O BOX 195	171.92	21244	STUMBO LINDA G	P O BOX 232	188.86
20271	SLONE WILLIS RICHMOND & CINDY	104 ROCKCASTLE STREET	141.09	21257	STUMBO NICKY & BRENDA	867 DOTY BRANCH RD	289.96
20274	SLONE WOODROW & ETHEL	WHEELWRIGHT KY 41669	80.53	21264	STUMBO PAMELA	P O BOX 173	176.22
20306	SMITH BRIAN & CLAUDETTE	88 MAIN ST	479.40	21266	STUMBO PATRICIA ANN	P O BOX 363	302.54
20310	SMITH CARTER LEE & PLUMER GAIL	288 ROLLING STONE BRANCH	75.57	21272	STUMBO RAY & DEBBIE LYNN	P O BOX 167	795.21
20311	SMITH CARTER LEE & PLUMER GAIL	288 ROLLING STONE BRANCH	32.22	21274	STUMBO RICKY & RHONDA	14998 RT 122	277.28
20315	SMITH CLEATUS	HC 72 BOX 305	37.27	21279	STUMBO RUTH ANN	114 LAKEVIEW LANE	416.24
20330	SMITH EDITH	P O BOX 483	209.08	21293	STUMBO TRACEY &	LYNON FRAZIER	62.53
20342	SMITH HERBERT & SUSAN	P O BOX 202	24.63	21300	STUMBO WILLIE	P O BOX 115	239.38
20346	SMITH JEFF I OR KATHERINE	P O BOX 279	413.27	21301	STUMBO WILLIE	P O BOX 115	139.32
20348	SMITH JERRI E	HC 89 BOX 287	492.03	21311	STURGILL FRANKLIN & CHERYL	501 4TH ST	239.38
20350	SMITH JIMMIE & STELLA MARIE	C/O MRS C M CLAUSEN	165.38	21327	STURGILL RICKY J	LONE OAK MOBILE HOME PARK LOT 5	214.11
20355	SMITH JOE OR KRISTI	1368 BUCKS BRANCH	49.90	21333	SULLIVAN ELLA	8475 SOUTH 321	125.70
20358	SMITH JUDY	465 LICK BRANCH	517.30	21336	SUMNERS MARTHA L	127 TURNER RD	205.13
20359	SMITH KELLIE	P O BOX 1131	23.42	21346	SWEENEY B J	GRETHEL KY 41637	188.86
20364	SMITH KYLE	1710 DANIELS CREEK	75.16	21347	SWIGER ANTHONY	P O BOX 37	492.03
20365	SMITH LARRY & TERESA	P O BOX 2	87.79	21348	SWIGER ANTHONY Q	P O BOX 37	27.16
20374	SMITH PEGGY	P O BOX 274	182.56	21349	SWIGER ANTHONY	P O BOX 37	75.16
20391	SMITH SUSSAN E	P O BOX 114	1,148.92	21350	SWIGER ANTHONY	P O BOX 37	100.43
20402	SNELL DEANN & ROBERT	P O BOX 547	37.27	21356	SWIGER MARK	P O BOX 482	542.56
20406	SNODGRASS DELBERT	HC 74 BOX 137	37.27	21357	SWIGER MARK & MICHELLE	P O BOX 482	138.32
20407	SNODGRASS HOMER & CHARLOTTE	P O BOX 462	62.53	21358	SWIGER MARK	P O BOX 482	239.38
20408	SNYDER BILLY JO &	BRYAN BLACKBURN	441.87				
20412	SODE SCOT & MICHELLE LAWSON	OLD DWALE ROAD	246.08	21366	SWORD ALTON JR -ESTATE-	C/O DENNIS SWORD	24.63
20413	SOLER ALEX & ANGELA	222 MUDLICK BRANCH	163.59	21367	SWORD BATINA	140 OLD DWALE SCHOOL RD	706.78
20425	SPEAKE ROBERT	195 COLDWATER BRANCH ROAD	62.53	21369	SWORD CURTIS & PAMELA	P O BOX 420	44.18
20426	SPEAKE ROBERT	195 COLDWATER BRANCH ROAD	37.27	21370	SWORD EARNEST & BONNIE J	140 OLD SCHOOLHOUSE RD	967.02
20428	SPARKMAN ADAM	C/O BIG SANDY CONCRETE CONST	37.27	21374	SWORD JEFF	OLD 1428 LOT 3	201.49
20449	SPARKS GREGORY A & THOMAS S	IRENE	125.70	21379	SWORD RITA	211 RAYMOND GRIFFITH DR #705	441.51
20461	SPARKS THOMAS & IRENE CARROLL	HC 77 BOX 2700	593.09				
20463	SPARR JOHN WILLIAM & SHARON	7 BRANHAM STREET	103.38	21382	SWORD THOMAS E & KATHIE V	P O BOX 402	526.01
20464	SPARR SHARON	P O BOX 822	37.27	21388	T & K MINING CO INC	ONE KING JAMES SOUTH	24.63
20472	SPEARS BRIAN	3858 TOLER CREEK	24.63	21404	TACKETT AMON & SANDRA	P O BOX 610	49.90
20482	SPEARS DON ROBIN	HC 73 BOX 1130	138.32	21405	TACKETT AMOS & ELIZABETH	1452 HENPEN BRANCH	183.34
20489	SPEARS DONNIE & REBECCA	BOX 113 MART MEADE BRANCH	209.08	21406	TACKETT ANDREW -ESTATE-	C/O KATHRYN JOHNSON	23.42
20490	SPEARS DONNIE & REBECCA	BOX 113 MART MEADE BRANCH	132.02	21411	TACKETT ANNIE ADAMS & DONNIE	P O BOX 1430	365.71
20492	SPEARS ELITE & ETHEL	C/O TRANSAMERICA REAL ESTATE	108.02	21416	TACKETT AUDREY	P O BOX 76	454.34
20497	SPEARS FRED & KATHY	HC 66 BOX 897	37.27	21418	TACKETT AZZLE	P O BOX 067	57.49
20498	SPEARS FRED & KATHY	HC 66 BOX 897	201.49	21420	TACKETT BEATRICE	P O BOX 43	37.27
20510	SPEARS HARLIS	HC 73 BOX 1130	188.86	21421	TACKETT BEN & SUZETTA	5100 BIG OAK RD	57.69
20511	SPEARS HARLIS	HC 73 BOX 1130	138.32	21437	TACKETT BILLIE & ALLEN	P O BOX 7	69.11
20518	SPEARS JAMES JR	P O BOX 798	173.76	21439	TACKETT BOBBY PAUL	P O BOX 314	37.27
20525	SPEARS JIMMY & LINDA L	100 A&E MUSIC ROAD	327.81	21440	TACKETT BONNIE	P O BOX 138	37.27
20526	SPEARS JOHN L	P O BOX 24	19.59	21442	TACKETT BRIAN	GENERAL DELIVERY	49.90
20528	SPEARS JOHNNY & GERALDINE	1074 ROUGH & TOUGH ROAD	87.79	21455	TACKETT CHARLES E	P O BOX 133	150.95
20529	SPEARS JOHNNY & GRETA	P O BOX 112	206.18	21457	TACKETT CHESTER	617 OTTER POINT ROAD	62.53
20531	SPEARS JUNIOR	HC 73 BOX 1130	51.06	21460	TACKETT CLIDE & NORENE	115 SOUTH GRANT STREET	28.32
20534	SPEARS LARRY	P O BOX 224	586.78	21461	TACKETT CLIFFORD	C/O MARCUS DEAN TACKETT	149.56
20537	SPEARS LINDSEY & OPAL	687 MCCUTCHEON ROAD	57.69	21463	TACKETT CLIFFORD & CLAUDEEN	C/O BERNITA & CHESTER HUNTER	69.11
20538	SPEARS LISA	P O BOX 335	34.85	21466	TACKETT CLIFFORD & CLAUDEEN	C/O MARCUS DEAN TACKETT	143.37
20541	SPEARS LORI ANN	P O BOX 124	201.49	21471	TACKETT CLIFFORD & CLAUDEEN	3367 KY RT 466	46.27
20546	SPEARS MARGIE	HC 66 BOX 2850	37.27	21478	TACKETT CRAIG	P O BOX 63	37.27
20547	SPEARS MARK LINDSEY	P O BOX 176	87.79	21484	TACKETT CURTIS & VEDA	P O BOX 652	138.32
20549	SPEARS MELISSA F	4935 TOLER CREEK	138.32	21485	TACKETT CURTIS & VEDA	P O BOX 652	252.02
20551	SPEARS MYRTLE	5248 TOLER CREEK ROAD	492.40	21487	TACKETT DANA DWIGHT	132 BEECH SPRING	62.53
20552	SPEARS MYRTLE	5248 TOLER CREEK ROAD	75.16	21495	TACKETT DANNY RAY	HI HAT KY 41636	18.33
20553	SPEARS MYRTLE	5248 TOLER CREEK ROAD	50.62	21505	TACKETT DELORES & DELMER	2236 KY RT 3380	24.63
20559	SPEARS RICKY & TONIA	P O BOX 381	80.53	21507	TACKETT DENVER D & CATHI	P O BOX 596	959.43
20566	SPEARS STEVE	P O BOX 112	87.79	21508	TACKETT DENVER D & CATHI	P O BOX 596	441.51
20583	SPENCER A L SR -ESTATE-	EASTERN KY 41622	245.26	21509	TACKETT DENVER D & CATHI	P O BOX 596	30.96
20588	SPENCER BOBBY & SHIRLEY	HC 72 BOX 269	542.87	21510	TACKETT DIANA -ESTATE-	C/O ROSE ANN JACKSON GUARDIAN	101.19
20589	SPENCER BOBBY & SHIRLEY	HC 72 BOX 269	24.63	21511	TACKETT DIANA -ESTATE-	C/O ROSE ANN JACKSON GUARDIAN	845.73
20500	SPENCER JAMES	C/O HOLBERT HOLBROOK	163.59	21522	TACKETT DOUGLAS H & DOROTHY	P O BOX 344	24.63
20603	SPENCER JEFF	P O BOX 17	252.02	21523	TACKETT DOUGLAS H & DOROTHY	P O BOX 344	121.66
20613	SPRADLIN ARTHUR	1023 EMMA ROAD	43.59	21538	TACKETT ELIZABETH -ESTATE-	C/O JOE P TACKETT	57.69
20614	SPRADLIN ARVILLA ESTATE	C/O EDGAR STEPHENS	226.75	21548	TACKETT EVELYN & FRANK	1882 MINK BRANCH	24.87
20615	SPRADLIN ARVILLA ESTATE	C/O EDGAR STEPHENS	390.97	21558	TACKETT GARY	P O BOX 303	121.66
20622	SPRADLIN DAVE	HC 66 BOX 1440	57.69	21560	TACKETT GARY & JANIE	HC 73 BOX 690	454.62
20623	SPRADLIN DAVID	HC 66 BOX 361	75.16	21575	TACKETT GORDON LEE	PO BOX 277	126.22
20624	SPRADLIN DAVID	HC 66 BOX 1440	77.69				
20625	SPRADLIN DAVID & BONNIE	5183 TOLER CREEK	378.34	21580	TACKETT HAMP MRS	C/O ROBERT L TACKETT	517.52
20642	SPRADLIN LARRY L	601 CONLEY AVENUE	214.11				
20648	SPRADLIN MICHAEL DEAN &	LINDA LOU	889.97	21612	TACKETT JEANETTE	GENERAL DELIVERY	62.53
20649	SPRADLIN MIKE, JAMES EARL &	JEANETTE	89.00				
20650	SPRADLIN ROBERT	HC 66 BOX 1428	75.16	21614	TACKETT JENNIFER	P O BOX 102	163.59
20652	SPRADLIN ROBERT C	27708 SOUTH POINTE	50.21	21616	TACKETT JERRY & DEBBIE LIGHT	P O BOX 005	56.23
20653	SPRADLIN ROBERT JR & NAOMA	1020 EMMA ROAD	154.76	21620	TACKETT JIM & HANNAH	99 KY RT 979	89.07
20659	SPRADLIN VIRGIL & DESSIE	HC 66 BOX 1403	113.06	21622	TACKETT JIMMY DARRELL & TERESA	1901 REYNOLDS BRANCH	49.90
20660	SPRADLIN W D & LAURA -ESTATE-	PRESTONSBURG KY 41653	113.90	21623	TACKETT JOE	HAROLD KY 41635	365.71
20662	SPRADLIN WALTER THOMAS -ET AL-	579 SHOP BRANCH ROAD	37.27	21648	TACKETT JOSEPH JR & KIM	P O BOX 31	326.13
20668	SPRIGGS CLYDE & LAVONDA	P O BOX 14	182.56	21649	TACKETT JUNIOR	PO BOX 364	62.53
20672	SPRINGER CLINTON D & NINA N	P O BOX 171	259.60	21651	TACKETT KATHY	P O BOX 596	744.68
20693	SPURLOCK DEBORAH L	HC 71 BOX 200	548.89	21652	TACKETT KEITH & PAMELA	HC 77 BOX 330	30.96
20695	SPURLOCK DEXTER & TOWANNA	P O BOX 492	555.19	21653	TACKETT KEITH E & TAMMY	1202 PIKE FLOYD HOLLOW	175.22
20697	SPURLOCK ELLIS & STELLA	P O BOX 39	239.38	21655	TACKETT KELMA DONA	HC 77 BOX 440	37.27
20698	SPURLOCK ELLIS & STELLA E	LAMARR & CRYSTAL SPURLOCK	289.92				
20699	SPURLOCK ROBERT	P O BOX 39	600.68	21670	TACKETT LARRY & BETTY JO	P O BOX 154	81.49
20700	SPURLOCK ROBERT & LINDA	P O BOX 1154	264.65	21676	TACKETT LATASHA KAITLYN BENNIE	470 MINK BRANCH	315.18
20704	SPURLOCK KEITH	PO BOX 416	277.33	21684	TACKETT LEVI & MELVINA -ESTATE	C/O BERNICE TACKETT	149.38
20707	SPURLOCK LAMARR	P O BOX 39	289.92	21687	TACKETT LINT	C/O TERRELL SPIVEY	194.75
207							

Table of property tax records for 1998, listing owner names, addresses, and tax amounts. Includes entries for Thacker Sheldon Scott, Thornsberry George & Wanda, Turner Denzil, Vance Wendell & Rita, and many others.

Continuation of property tax records for 1998, listing owner names, addresses, and tax amounts. Includes entries for Whicker Ruth T, Whitaker Elizabeth Gilbert, Williams Billy Ray, Wright Helen & Edward, and many others.

1998 UNMINED COAL TAX
54C BOYD JERRY J EST C/O DEAN CONN
55C BOYD JERRY J EST C/O DEAN CONN
133C CARTER JAKE
147C COMPEAN MARY LOU HRS
149C CONN STEVE
150C CONN STEVE
168C CRAMER SKYE G
173C DAVIS JOHN ARCHER
376C FITZPATRICK HENRY JR
377C FITZPATRICK HENRY JR
380C FRANCIS ENTERPRISES INC
392C HALL JOHN HEIRS
423C HARKINS MINERAL ASSOCIATES
424C HARKINS MINERAL ASSOCIATES
476C HURT BOBBY SUE HALL
479C JOHNSON CHARLES
486C LAKEWAY FUEL INC
544C MITCHELL PAULA H
553C PARKER PENNY
554C PARKER PENNY
555C PARKER PENNY
578C RATCLIFF GARY C/O DEBRA SAMONS
579C RICHARDSON FUEL INC
580C RICHARDSON FUEL INC
585C ROBISON CHARLES D
586C SALISBURY HRS C/O FRANK D SALISB
587C SALISBURY HRS C/O FRANK D SALISB
592C SHORT MARY BELLE EST C/O JOHNNIE
598C STEELE LINDA
599C STEELE LINDA
500C STEELE LINDA
608C TEDCO INC
623C UNDERWOOD GENEVIEVE
524C UNKNOWN
625C UNKNOWN
626C UNKNOWN
627C UNKNOWN
628C UNKNOWN
550C YOUNCE MARY JANE DAVIS

Subscribed to
The Floyd County Times
Call 886-8506 for subscription rates.