

## Something New...

### Wheelwright ARH Primary Care Center

The McDowell Appalachian Regional Hospital will take its services to Wheelwright beginning November 6.

The hospital will begin operating the Wheelwright ARH Primary Care Center. Amir Izhar, M.D., and Charlotte Bartlett, R.N., will be among the medically trained personnel at the center. Radiology and laboratory services will be available. The center will be open from 9 a.m. to 5:30 p.m. and appointments can be made by calling 452-2708

**McDOWELL ARH HOSPITAL**

WEEKEND EDITION Friday, October 27, 1995



**SCHOOL DISTRICT  
FINANCIAL REPORT  
INSIDE**

944 0 12/31/99  
LEWIS BINDERY  
190 LANDOR DR  
ATHENS GA 30606

**OUR COLORS  
RED RIBBON WEEK SPECIAL,  
INSIDE**

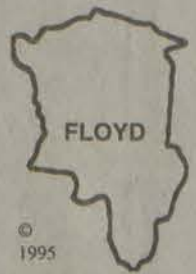

© 1995

# The Floyd County Times

Prestonsburg, Kentucky 41653

Speaking of and for Floyd County

USPS 2627-0000  
Volume LXXVIII, No. 86

75¢

## Deficit nears \$1 million

### Budget cuts may not be enough to stem schools' flow of red ink

by Susan Allen  
Staff Writer

Floyd County's school system could be almost \$1 million in the red at the end of the 1995-96 school year but board members don't expect to trim expenses by that amount.

At a budget workshop Tuesday, interim superintendent Ed Allen told board members that revised budget estimates show that the projected budget deficit will be approximately \$985,000.

Previously, the deficit had been projected to be approximately \$800,000. "I'd hoped I have good news and could be more optimistic,

but I don't," Allen told the board.

One bit of good news is that the district may not show a deficit for the end of the 1993-94 school year, Allen said. "I talked with the auditor and when he's finished we should show a positive book balance at the end of the last fiscal year. I may be wrong about that."

Allen told board members that he didn't feel the deficit could be avoided this year and that hopefully the state school board would allow the district to eliminate the deficit over a two-year period.

Board members reviewed proposed budget cuts, which involved the instructional, maintenance, transportation and operations de-

partments.

Board member Brent Clark asked Allen if employees could give back part of their raises which the board authorized earlier this year.

Allen said such an offer was "not impossible."

Board member Phyllis Honshell said that it was highly "improbable" that employees would be willing to do that.

"If we were in a school system that had a great deal of trust between the board and staff... we could go back to staff and ask them to help us," Honshell said. "We are not in that situation. Many people suspect foul play here and whether

it is or isn't, it's the perception of staff."

"That's what got us in trouble," Clark said.

"They didn't get us in trouble," Honshell told Clark. "We got ourselves in trouble. Perhaps we got some bad information."

Allen said after Tuesday's meeting that the budget deficit was somewhat of a surprise because some areas had been overbudgeted and that those areas had received less funding than anticipated.

"We were about to do that this time," Allen said.

Reduction in personnel is one

(See Deficit, page two)

## Jury says board was negligent in '89 case

by Susan Allen  
Staff Writer

Six former Elkhorn City High School football players were awarded civil damages Wednesday in Floyd Circuit Court, more than six years after being burned by lime that was placed on the Wheelwright High School football field in August 1989.

A jury deliberated for about an hour before awarding the six a total of \$30,092.90, which will be divided between them.

William C. Hunt, Mark Aragon, Michael Aragon, Shannon Dwayne Thompson, Shawn Patrick Rowe and Kevin R. Bevins sued the Floyd County Board of Education, then Wheelwright principal Lonnie Slone and football coach Roger Johnson in June 1990. They claimed they were burned during the game by hydrated lime that was used to mark the field.

During closing arguments of the one-day trial Wednesday, John Doug Hays, a Pikeville attorney who represented the football players, told jurors that the players were entitled to be compensated for their injuries and the pain and suffering caused by their burns.

Hays said it was odd that the Wheelwright players were wearing long underwear during the August football game.

"Why were Wheelwright players wearing long underwear that was taped at the wrist?" Hays asked. "They also had their socks taped and some were wearing gloves."

F.C. Byran, who represented the school board, Slone and Johnson,

(See Jury, page two)



Trash celebration

County officials and representatives of Rumpke met Thursday afternoon for the grand opening of Rumpke's transfer station at Garth. The transfer station receives trash from Perry County, Johnson County, and the city of Prestonsburg. The transfer station is open from 7 a.m. - 5 p.m. Monday through Friday and until noon on Saturdays. The public may bring debris to the station. (photo by Alisa Goodwill)

## Charges from Allen standoff waived to Floyd grand jury

by Susan Allen  
Staff Writer

A case against a Martin County man accused of breaking into the home of an Allen woman October 15, was referred to a Floyd County Grand Jury Wednesday after a preliminary hearing in Floyd District Court.

Timothy Lee Slone, 35, is charged with two counts of first degree wanton endangerment, burglary and fourth degree assault for the incident, which led to a two-hour standoff with police.

At Wednesday's hearing, deputy

sheriff Steve Little testified that Phyllis Hall flagged him down on October 15 and said that a man had broken into her home, hit her and threatened to kill her. Hall also told the officer that the man was armed with a shotgun and a pistol.

Little testified that he and Allen police chief Virgil Conn went to Hall's residence and that Slone pointed the shotgun at them while they were standing in the doorway.

"At that time, we backed off and called for assistance," Little said. "We stayed at the residence for over two hours and our sheriff made the decision to go in and talk

to him. (The pistol and shotgun) were loaded. He held the gun at me at least a good 40-45 seconds."

Little said that Kentucky State Police trooper Ron Peppi took Mrs. Hall's statement that Slone had struck her and threatened to kill her.

Slone had told officers that his name was Randall Day, Little said.

Deputy Steve Toy testified that when he was at the jail and told Slone that he was going to fingerprint him, Slone revealed his real name. Toy said Slone first said his

(See Allen, page two)

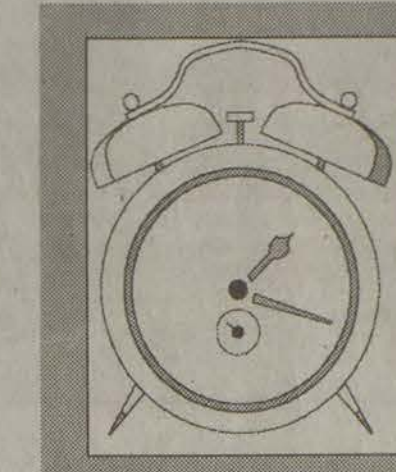

## Turn Back The Hands of Time

Daylight Savings Time ends at 2 a.m. Sunday, October 29. Remember to turn your clocks back one hour.

## RND seeks time to rework debt in bankruptcy

by Susan Allen  
Staff Writer

RND Design Inc., a lighting manufacturer in Floyd County, has filed a Chapter 11 bankruptcy petition in order to reorganize its debts.

RND president Ralph Bowen said Thursday that a drop in seasonal sales and difficulty in collecting from creditors forced him to seek protection in the bankruptcy court.

"It was a domino effect," Bowen said. "A couple of major accounts did the same thing and forced us to file for Chapter 11. We didn't have a choice. It doesn't mean we're going to close."

Landing the company in Floyd County was the initial effort for the Floyd County Development Authority, Burl Wells Spurlock, development authority chairman said Thursday.

Spurlock said that RND's problems stemmed from difficulty collecting from creditors, not the company's product or sales. Spurlock added that the company was "undercapitalized" in the beginning and that Floyd County will not "lose anything" by RND's bankruptcy because the property where the company is located stands good for any local debt.

Bowen said that one of the company's major clients, Caldor, filed a bankruptcy petition which was one factor that led to his decision to do the same on October 12.

Caldor's headquarters are based in New England and it is an outlet similar to Target department stores, Bowen said.

RND manufactures and sells outdoor lighting.

Bowen said that he has laid off 20 of his 28 employees, but he expects to begin production again in December. He added that business usually drops off in the fall of the year because of the nature of his business.

"Every year we've experienced growth and I'm sure 1996 will be better than 1995," Bowen said.

Bowen's attorney, Bruce Levy of Pikeville, said Thursday that the

company is restructuring to stay in business. He said a cash flow problem for RND developed when some of the company's clients also filed for bankruptcy.

In a notice of the filing, Floyd County is listed as one of the creditor's RND owes money or property.

Floyd Judge-Executive Bob

(See RND, page two)

## Cutoff Monday for write-in hopefuls

by Susan Allen  
Staff Writer

Candidates wanting to register as a write-in for the November election have until Monday to file with the county clerk.

October 30 is the deadline to file for an office as a write-in candidate. Floyd County offices that will be on November's ballot are judge-executive, District Three Magistrate, and seats on the Wheelwright City Commission, Allen City Commission and Martin City Council. Also, the office of mayor of Martin will be on the ballot.

Prospective candidates can apply at Floyd County Clerk Carla Boyd's office.

## Johnson promoted by parole agency

Local probation and parole officer Paula Gayle Johnson has been promoted to the position of supervisor.

Johnson, who began working in the Division of Probation and Parole in September 1978, will assume her new duties on November 1. She will supervise 16 probation and parole officers in an 11-county area.

Johnson began her career in Johnson County and was transferred to Floyd County in December 1985.

Johnson resides at Weeksbury.

## Floyd phone companies will receive rate flexibility under proposed bill

by Patti M. Clark  
Staff Writer

A bill that could give small telephone company owners like Harold Telephone Company and Thacker-Grisby more money is being considered by a legislative subcommittee.

The bill, which would allow small telephone companies to raise rates without a Public Service Commission hearing, is making its way through the Interim Subcommittee on Energy and may be headed toward the General Assembly.

One hearing was held last week

and another will be scheduled for sometime in November on the proposed measure.

"This legislation does offer an escape for small telephone companies — an escape from a discredited, archaic form of regulation perpetuated by a bureaucracy desperate to justify its own existence," said Rep. Mark Brown, D-Brandenburg, the legislation's sponsor. "Kentucky's current regulator regime only serves to drive up costs unnecessarily and place a stranglehold on the resources of small phone companies."

According to Paul Gearheart,

owner of the Harold Telephone Company, one of 17 companies in the state affected by the bill, the legislation, if enacted, would allow telephone companies with fewer than 50,000 access lines to raise rates once every 24 months by an amount equal to the consumer price index of the previous 24 months.

"It would never raise more than 20 percent even if inflation really jumped," Gearheart said.

For the Harold Company, the increase would raise the basic rate to about \$10.60 from \$10.

"By 1997 we'd be able to increase the rate by 60 cents," he

said. "That's about three percent per year." He emphasized that the companies could decide not to take the increase.

He said the increases are needed because the cost of doing business continues to increase.

"If I go buy a truck today, it's going to cost me three to five percent more," he said.

Gearheart said the Harold Company had not asked for a rate increase since 1981.

"To often, in today's bureaucratic regime, these small companies

(See Companies, page two)



Slone case referred to grand jury

Timothy Lee Slone, at left, appeared with public defender Kristi Gray at a preliminary hearing Wednesday in Floyd District Court. Slone is charged with two counts of first degree wanton endangerment and fourth degree assault for allegedly entering the home of Phyllis Hall October 15 and threatening to kill her. Slone had a two-hour standoff with police before he was arrested. (photo by Susan Allen)



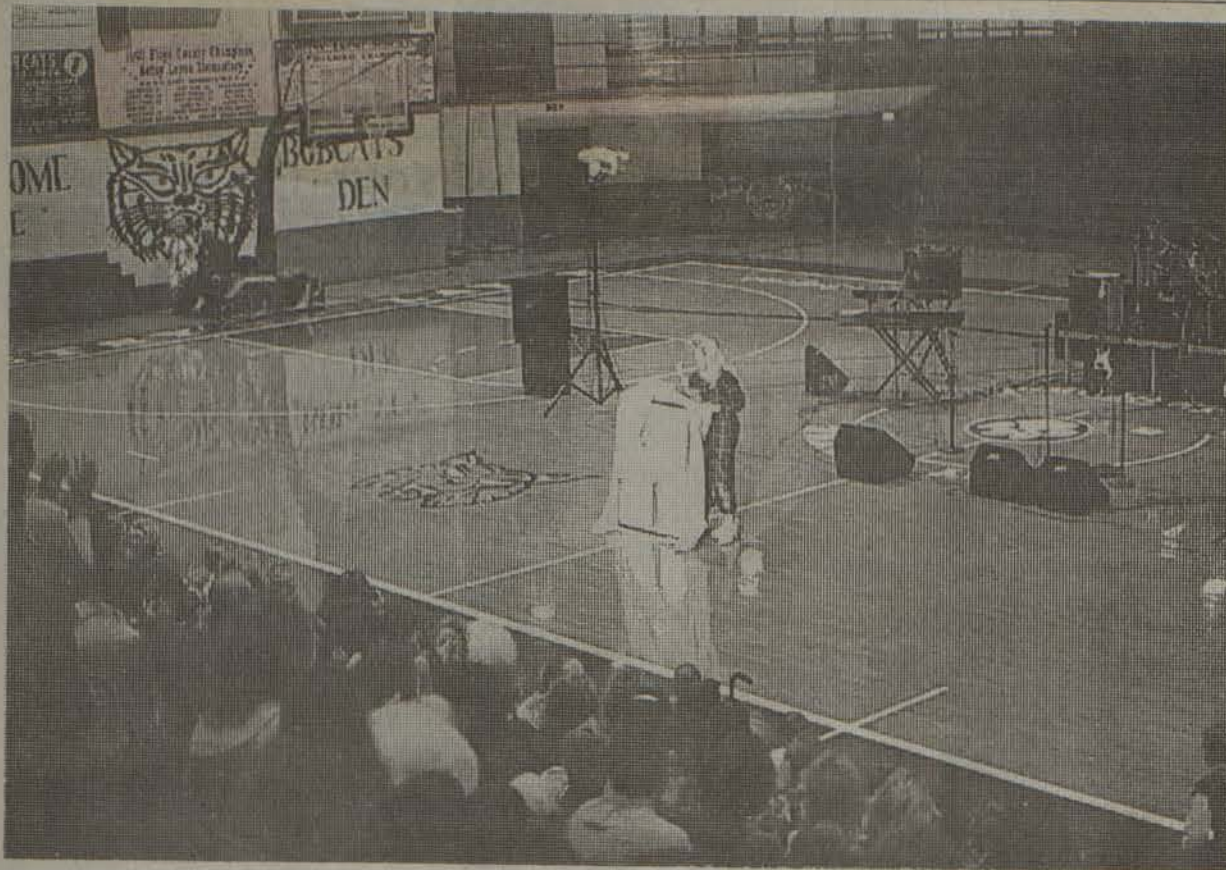

**Former Betsy Layne teacher honored**

Betsy Layne Elementary principal Karen Allen unveiled a portrait of former teacher Tommy Pack Tuesday night during open house ceremonies at the school. Pack, who was the dean of students for the school, died earlier this year. The portrait will be hung in the school. The open house ceremonies were held in the newly completed classroom addition at the school. Betsy Layne parent Lance Blackburn was also honored for his efforts to see the classroom addition built. (photo by Susan Allen)

**Judges' conference convenes at Lake Barkley State Park**

District Judge James R. Allen representing the 31st Judicial District, which includes Floyd County, attended the 1995 District Judges' College held at Lake Barkley State Park, October 8-11.

Small group discussions and workshops addressed topics including probation problems, judicial stress, juvenile guardianship, mental health, Foster Care Review Boards, Juvenile Services, proposed changes to the Judicial Code of Conduct, nonsupport issues, effective docket management, record expungement, mentally ill criminal defendants, LINK and its importance, and proposed domestic violence legislation.

The judicial college, which provides 14 hours of continuing education credit, was planned by the District Judges' Education Committee and conducted by the Administrative Office of the Courts' Education Services Division.

**East Kentucky Internet**

Offers LOCAL ACCESS to all Internet services!  
The World-Wide Web-E-Mail  
Thousands of Usenet Newsgroups  
Gopher - Telnet - FTP and more  
Individual and dedicated connections available  
Rates start as low as \$5.95 per month  
Our developers can help you market your business on the World-Wide Web with dynamic next-generation Web sites.

Call East Kentucky Internet for details.

452-9401 or 478-9401

Ext. 248 & 249  
**East Kentucky Internet**

Internet  
an affiliate of Gearheart Communications

Harold, Ky. 41635

"Eastern Kentucky's gateway to the World-Wide Internet"

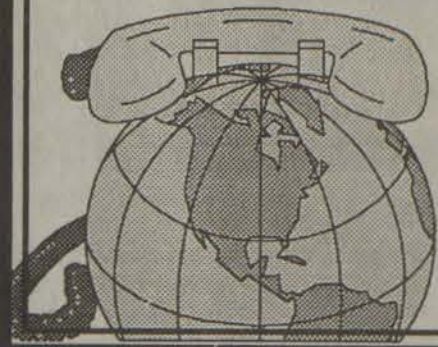

**Companies**

(Continued from page one)

are finding it difficult, if not impossible, to survive. They have succumbed to regulatory excesses. The only losers when this occurs are Kentucky's consumers," Brown said during hearing testimony Friday in Frankfort.

After the two-hour meeting, the Interim Subcommittee on Energy voted 10-5 to favorably pass the legislation on for consideration during the General Assembly regu-

lar session, which will begin in January.

But the vote was one short of what is needed to move the bill to the full body. Interim committee members then voted unanimously to request an additional hearing on the bill. The permission is needed because Friday's hearing was ostensibly the last chance for interim committees consider legislation for the regular session.

The primary objectives of the bill are:

- To allow the state's 17 small telephone companies to adjust basic business and residential rates every two years for inflation without the excessive expense of rate hearings before the Public Service Commission.

"It can be quite expensive to go through a PSC case," Gearheart said. "It will save quite a bit of money in that respect."

- To enable small telephone companies to set rates for competitive or non-monopoly services as dictated by the marketplace. Those services include such items as voice mail and internet service. Gearheart began offering local access to the internet September 1 and now has about 200 customers who pay anywhere from \$5.95 to \$29.95 a month for the service.

- To permit small telephone companies to undertake necessary construction without Public Service Commission approval. For several years, the larger phone companies have been able to build new headquarters without PSC approval.

Other companies affected include: Alltel, Ballard, Brandenburg, Duo County, Foothills Rural Telephone Cooperative in Staffordsville, Highland, Leslie County, Lewisport, Logan, Mountain Rural, North Central, Peoples, Salem, South Central, Thacker-Grigsby and West Kentucky Rural. Collectively, the 17 companies employ about 650 people and serve about 150,000 customers.

Harold has 6,000 customers, most in the eastern and southern portion of Floyd County with about 700 to 800 in Pike County.

Thacker-Grigsby serves a small portion of Floyd County customers near the Knott County line.

**Cow Creek**

**Homemakers meet**

The Cow Creek Homemakers held their regular monthly meeting on Tuesday, October 17, at the Floyd County Extension Office. The devotional, "Burying Our Talents" was given by Virginia Goble. The thought for the month is "Don't hide your talent, use it and share it."

The lesson for the month was, "Space Saving Kitchen Accessories." All members present participated in this.

All members enjoyed a floral bouquet guessing game.

The lesson for November will be "Cookie Basics."

Refreshments were prepared and served by Mary Zemo, Violetta Wright and Hester Leslie and were served to Virginia Goble, Patricia Spicer and Betty Gayheart.

**Deficit**

(Continued from page one)

area where the board could make some of its biggest cuts, but it's also an area that cannot be reduced at this time, Allen said.

Because school employees have signed contracts with the school system, Allen said that he isn't sure any positions could be eliminated at this time. The superintendent also said that he didn't feel that any employees could be laid off because of those contracts.

"Next year, the district will have to evaluate what its needs are in terms of the number of staff," Allen said. "Retirements and resignations would take care of a lot of it."

For now, school officials will have to keep an eye on spending on a day-to-day basis, Allen said, until a budget is approved by the board.

Honshell explained during the

work session that programs or departments are not being cut at this time and that board members are only looking at deficit reducing proposals. She said that the budget reduction proposals being studied by the board are similar to a "wish list."

Honshell did stress that she didn't think the budget for instructional programs should be tampered with and that she felt those programs should be evaluated to determine if they are effective.

Board chairman Ray Brackett noted that the state school board has directed Russell County schools to come up with a budget reduction plan, also.

"I thought you might appreciate that the former superintendent of Floyd County is there to reduce the deficit in Russell County," Brackett said.

Former superintendent Steve Towler, who is getting most of the blame from board members for Floyd County's money woes, left the Floyd County system in August to take the position as superintendent of Russell County.

All board members were present at Tuesday's session.

**Allen**

(Continued from page one)

name was Randall Hall, but then admitted it was Timothy Slone.

Public defender Kirsti Gray asked the officer if the screen door to Hall's home had been damaged during the alleged break-in. Toy said that it was not. Gray also asked if Hall knew Slone.

"She just knew that he lived across the street," Toy said.

Gray also asked if Hall had any visible injuries and Toy responded that she had some redness about her face.

During the October 15 incident, Sheriff Paul Hunt Thompson and deputies ended the standoff by going into the Hall home and taking Slone into custody. Slone was in the basement with the weapons and agreed to surrender to the Allen police chief, Thompson said after the incident.

Floyd District Judge James Allen dismissed one count of first degree wanton endangerment and referred the case to the grand jury.

**RND**

(Continued from page one)

Meyer could not be reached Thursday to comment on what effect the filing may have on the county.

About the same time last year, Thunder Ridge racetrack owners also filed a Chapter 11 bankruptcy petition to reorganize its debts. Construction of the racetrack was also backed by county officials in an effort to boost economic development.

RND began operations in October 1993. County officials said at that time the company could eventually employ up to 300 people.

**Jury**

(Continued from page one)

told jurors that the principal and coach had been negligent when they placed the hydrated lime on the field. Byran tried to play down the extent of their injuries and asked jurors to give the players \$200 to \$300 for their injuries.

Hays said Byran's statements that the young men's scars wouldn't prevent them from going to the beach seemed somewhat sexist. He added that it was "something" for Byran to admit the principal and coach were negligent.

Byran called no witnesses in the case.

The jury awards were:

- Hunt- \$5,579.47.
- Thompson- \$5,690.65.
- Rowe- \$6,179.25.
- Bevins- \$5,066.
- Michael Aragon- \$6,585.25.
- Mark Aragon- \$6,571.75.

Those awards included the player's medical costs.

**Action Auction**

Thursday

November 2, 1995

Pikeville, KY

ON - SITE

**REAL ESTATE AUCTION**

**3 PRIME COMMERCIAL PROPERTIES IN THE CITY!**



10:00 a.m.

The former City Water Plant building located on Julius Avenue/Hellier Street (just off Hambley Boulevard). The building contains approximately 5,664 sq. ft. situated on .67 acre lot +/-



11:00 a.m.

5 acre tract of land +/- in the Lake JoAnn area just off U.S. 23 (near M & M Toyota).

Vacant lot containing approximately .66 acre on Lorraine Street near the Department of Transportation.

10:30 a.m.

TERMS: 20% down on day of auction with balance due within 30 days. Announcements made on the day of the auction take precedence over previous written material or statements made.

Bill Gibson, CAI  
Auctioneer - Broker

**ACTION**  
Auction & Realty  
The Best Sellers

432-8181



*Big Night* at  
**THUNDER RIDGE**  
RACING & ENTERTAINMENT COMPLEX

**Saturday, October 28, 1995**

→ Trophies by Jenny Wiley Festival - Presents Jenny Wiley Night at Thunder Ridge

→ Points Standing Trophies for 1995

→ Regular Race, LM, Modified, T&L Bombers and Road Hogs

→ \$250 To Win Road Hog Race

"Whiskey River Band"  
Every Saturday Night - 8 p.m.  
at Thunder Ridge Clubhouse

**THUNDER RIDGE**  
RACING & ENTERTAINMENT COMPLEX

Ky. Rt. 3, Prestonsburg • (606) 886-7223



# Courthouse News

## PROPERTY TRANSFERS

Arlen and Wanda Calhoun and Nova Inc. to Waynette Hoppman, property on Middle Creek; James A. Hughes & Associates Inc. to Arlen and Wanda Calhoun, property on Middle Creek;

Donald and Georgia Hatfield to Rebecca and John Garrett, property on Middle Creek; Moses and Roberta Frasure to Moses Frasure II and Kathy Ann Frasure, property location listed; Glen David and Ocie May to David F. and Lois Ann May, property location not listed; Edith and James Cline to David and Lois May, property location not listed;

Gregory B. and Bernice R. Clark to Peggy Jo Hays Clark, property location not listed; Gregory B. and Bernice R. Clark to Peggy Jo Hays Clark, property on the Big Sandy River;

Steve and Diane Ousley to Larry and Kathy Hodge, property on Bucks Branch at Martin; Sherry Clifton to Trans Financial Bank, property in Hatcher Subdivision at Allen;

William W. and Nancy P. Jones, Caroline J. and Frank B. Groves Jr., Dennis W. and Sharon S. Hite, and Lawrence E. and Robin T. Hite to W.F.H. Inc., property on Riley's Branch;

Jerry A. and Nellie L. Music to Rosanna Renee Wells, property at Auxier; Paul D. and Jennifer Foley to George Coe and Julia Ann Hager Love, property in Prestonsburg;

Ruth Ousley to Paul and Angie Ousley, property location not listed; Dennis Keathley to Barbara Keathley, property location not listed; Euka Hicks to Clara Hicks Johnson, property on Old Tram Road on Stillhouse Branch;

Rita Kay Hamilton to Chester and Heather R. Keathley, property on Branham Creek; Elmer Hall to Chester and Heather R. Keathley, property on Branham Creek;

Kenneth Roberts to Rhonda Newman, property location not listed; Janet Rogers to Rhonda Newman, property location not listed; Walter Dale and Sonya Stumbo to Virgil and Betty Jo Hall, property on Frasure's Creek;

Richard T. and Charlotte J. McFall to Mark and Nola Faye Newsome, property on Copperas Lick Branch of Abbott Creek;

Hazel Campbell to Vickie and Chanda Dingus, property on Bucks Branch; Jack and Jean Reynolds Hale to Paul R. and Elaine Gearheart, property in Laynesville;

Arthur H. and Burette Moore to Jimmy D. and Tonya R. Pratt, property on Stone Coal Creek; Kentucky Power Company to Harlos Hall, property on Hampton Branch;

Clyde Roberts to Lois Dean Tackett, property location not listed; Geneva Case to Michael and Margaret Case, property location not listed;

Linda Mullins to Phyllis Mae Moore, property on Turkey Creek;

Curt and Ethel Tackett to Arnold and Bernice Reynolds, property location not listed; Ernest and Roxie Keen to Loretta Keen, property location not listed;

Joseph Lee Adams, Daniel L. and Dawn Renee Adams, Ronald and Rhonda Adams, James Milford Adams and Roy Dwayne Adams, both minors, by and through Jayson Marvin Bryant and Ardie Katherine Bryant to Brenda Marlene Bryant, property on Big Mud Creek on Frasure Branch;

Ernest and Roxie Keen to Ernest Keen Jr., property on Mill Creek; Ernest and Roxie Keen to Kathleen Keen, property location not listed;

Paul R. and Betti Jo Pratt, Rush and Justine Meade, and Earl and Goldia Johnson to Stony and Lois Ann Newsome, commissioner's deed to property, location not listed;

Rhonda L. Ratliff, Richard R. and Pamela S. Ratliff, and Annette R. Bradstreet to Lowell and Peggy Steele, property in Layne Addition to Betsy Layne;

Don and Ellen Holbrook to Larry and Karen Wilson, property in Windy Brooks Subdivision at Daniels Creek; Nancy Meade Brown to Maxine Brown Braniger, property location not listed;

Nancy Meade Brown to Emogene Brown Shank, property on Middle Creek; Dorothy Vanderpool to Hayden and Sharon Burke, property location not listed; Michael and Kaye Music to Jerome Music and Forrest Music, property location not listed;

Orville and Louise Tackett, Fay and Charles E. Hamilton, Dorothy and Wayne Hall, Andy B. and Norma J. Tackett, Wanda Lee and Ricky Hamilton, Dixie Lee Tackett, Charles E. Tackett, Eileen and Billy Tussey, Edith and Homer Jones Jr. to Georgie and Cassie Tackett, property location not listed;

Eugene Counts to Ronald Dean Counts, property in Burton Village Subdivision; Boone and Brenda Frasure to Angela and Orville Bentley, property on Frasure's Creek at McDowell;

Curt and Ethel Tackett to Arnold and Bernice Reynolds, property location not listed.

Melissa Miller to Gregory Dwaine Miller, property on Abbott Creek; Tammy L. Floyd to Donna Sue Mullins, property location not listed;

Jocita Snipes Flannery and Donnie Ray Flannery to Patricia Bays, property on Abbott Creek; Hansford and Mabel Honeycutt, and Daniel C. and Betty J. Carver to Paul W. and Darlene Honeycutt, property location not listed;

Ray Gordon Slone and Lisa Slone to Greg and Barbara Moore, property on Left Fork of Beaver Creek at McDowell; Avery H. and Lula Mae Harmon to Sidney Len Cline, property on Mare Creek;

James Benson and Marcella Hays to Big Sandy Properties, Michael Litafik, Timothy D. Deskins and Kevin Prater, property at Betsy Layne;

Sarah Jane Hyden Allen to Jackie Lynn Terry, property on Beaver Creek in Maytown; Melba Rogers Macabee to Harrison Rogers Jr. and Andrew Rogers, property on Branham's Creek on Neck Branch;

Board of Education of Floyd County to Edith F. Howard, property on Left Beaver Creek, near the mouth of Spurlock; Edith C. Howard to Donald H. Combs, Steven D. Combs, and Roger P. Combs, property on Left Beaver Creek;

Donald H. and Leslie A. Combs, Steven D. and Teresa H. Combs and Robert P. Combs to Combs Brothers

Investments Company, property location not listed;

Thomas R. and Leslie K. Slone to Donald and Georgia Hatfield, property location not listed; John W. Ratliff to Mary Rose, property on Brandy Keg Creek;

Linda K. Johnson to Robbie Wright, property in Wheelwright; Rettie Hall to Darrell Hall, property location not listed; David A. and Patricia A. Jones to Ronald L. and Vetta Jones, property on Daniels Creek;

Rebecca C. Yaun, Willard Earl and Clotilde Conley, Franklin Delano Conley, Robert M. Conley, David L. Conley, Robin C. Yaun, Matthew L. Yaun and Duffy Lewis, Mark A. Yaun, and Luther Yaun to Jerry A. and Nellie L. Music, property in Conley Subdivision at East Point;

Johnny Keith and Darlene Endicott to Mayburn T. and Kimberly Ramey, property at Buffalo Creek; Clara Harris to William J. Cantrell, property in Auxier;

Brenda Ray, Donna and Amos Leslie, Reese and Pam Ray to Linda Ray and Jessica Ray, property at Abbott Creek; Minnie Sammons Lynch Prater to David and Linda Sue Samons, property on Arkansas Creek;

Janice Fay and Bert Layne to Gloria Jean Webb, property on Right Beaver Creek; Freda Compton, and Gary and Diana Compton to Randy C. Jewell and Velvia Jewell, property in Mayo Subdivision;

Anthie Jean Watkins, James Franklin and Sheryl Heen Watkins, Caroline Sue Watkins Moser and Roger Moser, Carl E. and Maggie Jane Watkins, Deborah J. Watkins Clark and Joe C. Clark, Loretta Watkins Ward and Russell Ward, Mary L. Watkins Stacy and Marcus L. Stacy, Roger D. and Mary Oma Watkins, Danny L. Watkins, Shannon L. Watkins, and Teddy J. Watkins to Rodney and Molly Watkins, property location not listed;

Ethel William to Ray and Dollie Williams, property on Big Mud Creek; Grethel; Laura Akers to Janet and Alfred Spears, property on Mud Creek;

Billy Ray and Malisa A. Collins to Douglas and Dotty G. Layne, property on Spurlock Fork of Prater Creek; Betty R. Curnutte and Billy G. Curnutte Jr. to Timothy Curnutte, property location not listed;

### Are you a victim of abuse?

It will only get worse. Find help before the next beating. Call someone who can help.

886-6025 (Floyd County)  
1-800-649-6605 (Outside Floyd County)

## Appalshop Presents The Sky Family

Traditional music  
from the Ozarks

## Appalshop Theater

October 27  
Friday 7:30 pm

Adults \$6, Seniors/Students \$4

From the Private Collections Of Georgia Johnson-Scott and Betty Hunsaker  
9250 US Highway 23 S. (Caney Hwy)  
Pikeville, Kentucky 41501

606-639-0820 Day  
606-832-4400 Night

### ANTIQUÉ TOYS!

We Have Bought A Large Antique Toy Collection: Trains, Planes, Cars & Trucks. NEW INVENTORY: Oak Furniture, Advertising Signs, Thermometer & Clocks.

# Mountain Memories...

ANTIQUE  
MONDAY-SATURDAY 10-4  
and by Appointment



... Glassware, Primitives & Mining Collectibles ...

## Halloween Carnival

at Allen Central  
Saturday, October 28, 1995.  
6:00-9:00 p.m.  
Admission 50¢

## Riverfill 10 Pikeville

94 Pike Street Pikeville, Ky  
606-432-2957

Bargain Matinees  
Until 6p.m.  
Tickets may be purchased  
in advance for any show on  
the date of purchase

CINEMA 1 Assassins "R"  
Jade "R"  
Mon-Sun 7:15, Fri Matinee 4:25  
Sat-Sun Matinee 2:15

CINEMA 2 Halloween "R"  
Mon-Sun 7:15, 9:15; Fri. Matinee 4:20  
Sat-Sun. Matinee 2:15, 4:20

CINEMA 3 Seven "R"  
Mon-Sun 7:05, 9:30; Fri. Matinee 4:25  
Sat-Sun. Matinee 2:00, 4:25

CINEMA 4 How to Make an  
The Scarlet Letter "R" American Quilt "PG-13"  
Mon-Sun 9:30; Fri. Mat. 4:15 Mon-Sun 7:05  
Sat-Sun. Matinee 4:15 Sat-Sun. Matinee 2:00

CINEMA 5 Never Talk To Strangers "R"  
Mon-Sun 7:10, 9:10; Fri. Matinee 4:00  
Sat-Sun. Matinee 2:20, 4:00

CINEMA 6 Now & Then "PG-13"  
Mon-Sun 7:10, 9:10; Fri. Matinee 4:00  
Sat-Sun. Matinee 2:10, 4:00

CINEMA 7 Starts Friday "PG-13"  
Mon-Sun 7:00, 9:00; Fri. Matinee 4:10  
Sat-Sun. Matinee 2:10, 4:10

CINEMA 8 Starts Friday "R"

## GET SHORTY

Get Shorty  
Mon-Sun 7:00, 9:00; Fri. Matinee 4:10  
Sat-Sun. Matinee 2:10, 4:10

CINEMA 9 Starts Friday "R"  
Vampire in Brooklyn  
Mon-Sun 7:05, 9:05; Fri. Matinee 4:05  
Sat-Sun. Matinee 2:05, 4:05

CINEMA 10 To Die For "R"  
Mon-Sun 7:05, 9:05; Fri. Matinee 4:05  
Sat-Sun. Matinee 2:05, 4:05

## STRAND TWIN

PRESTONSBURG, KY. • 606-886-2696

WALL-TO-WALL SCREENS, CUP HOLDERS, & DOLBY STEREO!

STRAND I  
HELD OVER

"THE BEST  
COMING-OF-AGE MOVIE  
SINCE 'STAND BY ME!'"  
-Pat Gillette, RINDY-TV, NEW YORK

NOW and  
THEN

SHOWTIMES: 7:00 & 9:15

STRAND II  
Starts Friday, October 27

TRAVOLTA  
ROSSO  
WACHTMAN  
DE VITO

"BY FAR THE MOST ENTERTAINING MOVIE OF THE YEAR!"

GET SHORTY

SHOWTIMES: 7:00 & 9:15

SUNDAY MATINEE, ALL SEATS \$3.00—Open 1:00, start 1:30, over 3:20

## PLAZA CINEMAS

PIKEVILLE, KY. 606-432-1505

ALL SHOWS \$1.00

CINEMA I  
STARTS FRIDAY

BEYOND THE HORIZON  
LIES THE SECRET  
TO A NEW BEGINNING

KEVIN COSTNER  
WATERWORLD

MON.-SAT.: 7:00, 9:30  
SUN.: 2:00, 4:30, 7:00, 9:30

CINEMA II  
STARTS FRIDAY

Dumbo  
Drop

MON.-SUN.: 7:00, 9:00

HELD OVER

Disney's  
POCAHONTAS

SUN. ONLY: 2:30-4:30

# ATTENTION VOTERS

\*WILL YOU BE OUT OF TOWN ON  
ELECTION DAY?

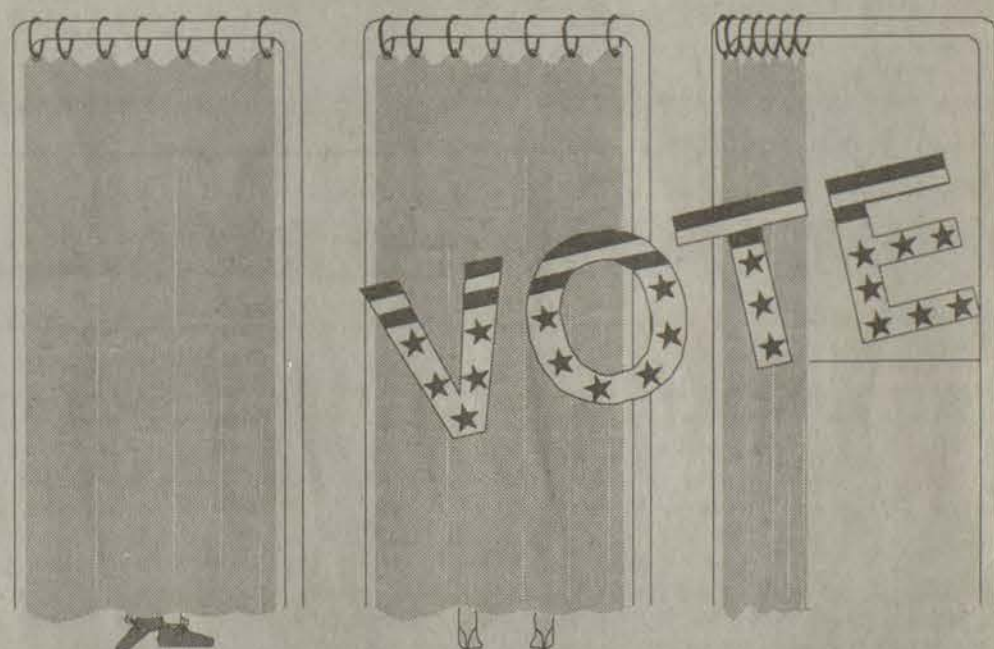

The Absentee Voting Machine is now open for voting in your Floyd County Clerk's Office.

**IF YOU WILL BE OUT OF TOWN ON ELECTION DAY:** You may vote by Absentee Ballot but you must do so in the County Clerk's Office. The Absentee Voting by machine began Tuesday, October 24th and will close Monday, November 6th at 4:30 p.m.

**\*ARE YOU PHYSICALLY UNABLE TO GO TO THE POLLS AND VOTE ON ELECTION DAY??**

If so, please apply for an Absentee Ballot from your County Clerk's Office. The Absentee Ballot Application must be returned to the County Clerk's Office by Tuesday, October 31st at 4:30 p.m. The Ballot must be received (via mail) by 6:00 p.m. on Election Day.

For more information you may call Carla "Robinson" Boyd  
your Floyd County Clerk at 606-886-3816 or 1-800-481-2009



# Viewpoint

Friday, October 27, 1995



A 4

## The Floyd County Times

Published  
Wednesdays and Fridays each week  
**FLOYD COUNTY NEWSPAPERS, INC.**  
Phone 886-8506  
27 South Central Ave., Prestonsburg, Ky. 41653

USPS202-700  
Entered as second class matter, June 18, 1927, at the post office at Prestonsburg, Kentucky under the act of March 3, 1879.  
Second class postage paid at Prestonsburg, Ky.

Subscription Rates Per Year:  
In Floyd County, \$28.00  
Outside Floyd County, \$38.00

Postmaster:  
Send change of address to: The Floyd County Times  
P.O. Box 391, Prestonsburg, Kentucky 41653

**ALLAN S. PERRY III—Publisher-Editor**

*Liberty of thought is the life of the soul—Voltaire*

## Give 'em the business

by Scott Perry

The economic news circulating around Eastern Kentucky has been anything but encouraging lately.

More layoffs in the coalfields, permanent job cuts at American Standard, and bankruptcy facing both Thunder Ridge and, now, RND Inc. aren't the sorts of stories that make you feel good about our future.

In fact, they make you wonder if there is any future for us at all.

It doesn't help matters, either, to see that our school board has overspent its budget by nearly a million bucks and that job cuts or tax hikes are the likely results.

Boy, sure would be nice to hear something good for a change.

Well, don't hold your breath.

Changing things for the better here will require some major attitude adjustments among those who are supposed to be our leaders, particularly those who unashamedly contend that they should "take care" of themselves, first.

Taking care of number one is why our outlook for the future smells like number two.

At some point, preferably soon, we're going to have to recognize

that this me-first approach to life leaves an awful lot of people out in the cold.

Unfortunately, no sustained effort at economic development can succeed without these so-called leaders.

They hold the key to the cash drawer.

But we hold the key to their futures, as well.

Once they are made to understand that 90 percent of all new jobs in this country are created by small businesses and those small businesses, combined, can pack a pretty potent political punch, they may come around.

And there are no times like bad times to bring folks together.

If you're a business person, it's time you got involved.

Every time a company goes down the tubes, you lose customers. Every person who joins the unemployment line costs you money.

That may be a hard-hearted, pecuniary view of the situation, but hard times call for hard decisions.

Like Calvin Coolidge said, "The business of America is business."

We'll have to give them the business to bring it to us.

## —Letters to the editor

### Letters to the editor policy

Letters to the Editor are welcomed by the *Floyd County Times*. In accordance with our editorial page policy, all letters must include the signature, address and telephone number of the author. Letters must be received no later than 10 a.m. Tuesday for publication in Wednesday's issue and 10 a.m. Thursday for Friday's issue. Letters may be sent to Editor, The Floyd County Times, P.O. Box 391, Prestonsburg, KY 41653. Letters may be edited for clarity and length.

### OLM school looking for former students

Editor:  
Please help Our Lady of the Mountains School locate the many former students who have moved and/or changed their names since graduation. We want to invite them and their parents to our 50th anniversary celebration scheduled for Saturday, November 25.

Former students and their parents can contact the school by writing 405 Third Street, Paintsville, KY 41240 or calling 1-606-789-3661 anytime (information can be left on the answering machine if secretary doesn't answer). We need their student and married names, the year of graduation or attendance, and their current address as soon as possible in order to include them on our invitation list.

We are also seeking memorabilia—photos, news clippings, trophies, old uniforms, etc. for display. All items will be returned after the celebration.

Thanks for your help!

Pat Gallagher  
Head Teacher

### Citizen wants truth in county politics

Editor:  
As a concerned citizen of Floyd County and with elections coming up in a few days, I would like some answers from attorneys, elected officials, or anyone in the know.

I think judge-executive Bob Meyer has done a commendable job, acting with integrity, perseverance, tolerance, accountability, and fortitude.

1. Will Mr. Frajure and Mr. Hale be able to act in the same ways mentioned above? It will take all of the above attributes to "buck the system" of the courthouse.

2. Who is responsible for the collections of the 220 delinquent tax payers?

3. Where is the \$25,000 missing from the sheriff's office?

4. Is Jim Hammond still county attorney?

5. Could we have an accounting of all monies that has been in the county treasury, in the last year?

6. How come there are no convictions or prosecutions for growing marijuana or marketing it? It seems all surrounding counties have been very busy. Can it be we are in an oasis, no marijuana growth?

I, along with all Floyd Countians, would like answers to these matters in the same media, from anyone knowledgeable enough to answer. Nothing compatible or vindictive, just the plain truth.

D.R. Osborne  
Prestonsburg

### Take issue with merit system bullies

Editor:

I am concerned about the merit system in Kentucky State Government. There's no doubt there are good people who do a good job on a daily basis under the merit system, but on the other hand there are a few merit system bullies and deadbeats. There are those in the Department of Natural Resources who brag about getting their way in enforcement by taking their cases to the Franklin County Court. Does this make the Franklin County Court a Puppet Judicial System for these merit system bullies?

When the Department for Natural Resources face funding cuts, they create (on state time) outrageous regulations they know the average person, business or community will have extreme difficulty in compliance with their "time frame." They lobby a handful of legislators and pass Kentucky Administrative Regulations without public notification. Many times no one appears to protest the proposed regulation because the general public is not notified. Think about it, how many times have you been aware of a hearing for a Kentucky Administrative Regulation meeting. They do this all in the name of trying to improve the Commonwealth when in reality they do it to justify merit positions for their cronies.

They impose outrageous "pending fines" and pressure business owners and small town officials to sign agreed orders of compliance so the merit system bullies can once again perpetuate more fines. This seems to give them a sadistic euphoric "high" and job justification. I think it's sick.

The aspect of outrageous and unreasonable government regulation is definitely an issue on the national political agenda. With the Kentucky State Government Machine composed of Merit System Bullies and the Franklin County Puppet Judicial System, it should be an issue in this year's governor's race.

Mayor Jim Short  
Olive Hill

## EDITORIAL DEADLINES

### WEDNESDAY EDITION:

**Lifestyles, Business, All Pictures .... 5 p.m. Friday**  
**Obituaries, Calendar items .... 10 a.m. Tuesday**  
(Calendar items, reunions, meetings, special classes, will appear in the Wednesday and Friday editions only prior to the event.)

### FRIDAY EDITION:

**News copy, All pictures ..... 5 p.m. Wednesday**  
**Obituaries, Calendar items ... 10 a.m. Thursday**

**Note:** News articles of events more than three months old will not be published. All copy will be edited for clarity and length.

## —Our Yesterdays

(Items taken from the Floyd County Times 10, 20, 30, 40, 50, and 60 years ago.)

### Ten Years Ago (October 23, 1985)

The application of an East McDowell man for renewal of his entertainment license was turned down last Thursday after evidence was presented that the premises were disorderly... Women appear as likely as men to be arrested on drunk driving charges here, district court records suggest... A night blaze which destroyed the former Inland Steel Company office building at Wheelwright last Thursday was prevented from spreading to other structures by a dozen fire departments — some, from as far away as 30 miles — working with Wheelwright firefighters... Abbott Creek brothers facing burglary and arson counts in Floyd Circuit Court last week were convicted only of criminal trespass... There Died: Ed Moore, 68, of Drift, died Tuesday, October 15, at the McDowell Appalachian Regional Hospital following an extended illness... William (Bill) Stapleton, 78, of Harold, died last Thursday, October 17, at the Pikeville Methodist Hospital following a long illness... Lee Caudill, 91, of Ligon, died last Wednesday, October 16, at this residence following an extended illness... Warren Steele, 76, of Harold, died Monday, at the University of Kentucky Medical center, Lexington, following a long illness... Mrs. Malta Snipes Richardson, 65, of Little Paint, died Friday at the Highland Regional Medical Center following an extended illness... The Rev. Charlie Rowe, of the Goble-Roberts Addition, oldest surviving minister of the Free Will Baptist Church in this county, died Monday at the age of 83 at Riverview Manor Nursing Home here.

### Twenty Years Ago (October 22, 1975)

"What's Right with America" will be proclaimed in speech, music and pageant Saturday when the sixth annual Red, White and Blue Day will bring its thousands to Prestonsburg... A commitment by the state of \$250,000 made last Friday apparently assures federal funding of Mountain Comprehensive Care for perhaps the next nine

months, Richard Stai, executive director of the multi-county health agency, said here Tuesday... There died: Ezekial (Zeke) Prater, formerly of Salyers Branch near Hueysville, Thursday at his home in Wawaka, Indiana; Roy Lee Davidson, 61, of Leburn, Knott County, Oct. 10 at Our Lady of the Way Hospital, Martin; Mrs. Kate Chaffins Craft, 76, of Garrett, Monday at Our Lady of the Way Hospital, Martin; John Stidham Ison, 57, of Martin, Sunday after being stricken by an apparent heart attack during services at the Martin Methodist Church; Opal May Sparks Horn, 64, of Hi Hat, Friday, Oct. 10 at Highlands Regional Medical Center; John Milton Cyrus, formerly of Prestonsburg, Oct. 14 at his home in Orange Park, Fla.; Mrs. Virginia Mae (Velma) Camp, 43, of Pekin, III, formerly of Wheelwright, Tuesday, October 14, in Pekin Memorial Hospital; Rebecca Hicks Shepherd, 64, was found dead in bed at her home at David early Sunday morning; Mrs. Emma J. Hall, 33, of Harold, last Wednesday at Highlands Regional Medical Center; Curtis Hollins, 70, of Cleveland, Ohio, formerly of this county, October 8 at his home; Charles E. Robinson, Jr., Oct. 9 in Dallas, Texas; Rev. Woodrow Branham, 59, Friday evening after suffering an apparent heart attack at his home on the Auxier road; W. C. Ratliff, former resident of Prestonsburg and David, early Tuesday morning in a Newport News, Va., hospital.

### Thirty Years Ago (October 21, 1965)

At least six Floyd countians have been bitten by poisonous snakes this year, a survey of Floyd hospital records showed this week... Robert Elkins, 20, formerly of Tram, who was found fatally hurt early Sunday in Clermont County, Ohio, near Batavia, is believed to have been a murder victim... Killed in separate auto crashes Saturday were Homer Lee Slone, 19, of Hueysville, in a wreck near Pontiac, Michigan, and Rube Arnett, 33, in a collision near Silver Lake, Indiana... Although time for outdoor outing and play is almost over for the year, work continues at the

new city park here toward its completion and its outfitting for the 1966 season... There died: Mrs. Martha Hughes, 79, of Prestonsburg, Saturday at the Prestonsburg General Hospital; Mrs. Maude Spurlock Langley, 63, formerly of Prestonsburg, Tuesday at Paoli, Indiana; Mrs. Maude Langley Spurlock, 86, last Thursday at Lucasville, Ohio; Mrs. Lula J. Hayes, 40, October 16 at Willard, Ohio; Mrs. Arizona Clifton, of Allen, October 14 at Huntington, West Virginia.

### Forty Years Ago (October 20, 1955)

The third confirmed polio case from Floyd County during the summerfall season was reported this week from St. Joseph Hospital, Lexington. The patient is eight-year-old Shelly Hood, daughter of Malakai Hood, of Wheelwright... Observing the 50th anniversary of its founding, Saturday, the Magoffin Baptist Institute at Mountain Valley, Breathitt County, had as an honored guest and featured speaker the man who was its first president, the Rev. A. C. Harlowe, of Prestonsburg... All employees of the county road system except one were ordered dismissed, effective Nov. 1 due to a reported lack of funds, the fiscal court announced... The Prestonsburg Blackcats won their third football game of the season last Friday night in downing the Louisa Bulldogs, 24-6, as all-state quarterback, Lowell Hughes, behind some fine blocking by Buford Crager, Paul Hughes and Monty Rice, scored all four touchdowns... There died: Joseph Ousley, 71, last Sunday at his home at Risner; Lewis Webb, 91, of Dwell, last Sunday at the Beaver Valley Hospital, Martin; Mary Dodd Blanton, 50, Monday at the home of a sister at Drift.

### Fifty Years Ago (October 18, 1945)

John L. Lewis, UMWA chieftain, suddenly declared an end to the strike which had paralyzed coal production in Kentucky, West Virginia and Pennsylvania for the past two weeks... Auxier residents have been told that by April 1 the

coal supply in the mines there owned by the Northeast Coal Company will have been exhausted and the operation shut down... John Hall, 36, Glo Miner, was found dead at the roadside near Lackey early Wednesday, believed to have been the victim of a hit-run driver... Mrs. Sallie Pearl Meade Tendzilgoskie, 36, of Ligon, was shot and killed Thursday afternoon at Ligon... The Virginia Francis Coal Company began operation this week at Martin under the ownership of Lawrence Keathley and W. S. Frazier, of Martin... The Silver Star and the Bronze Star have been posthumously awarded to Lt. Darwin Caudill, son of Mr. and Mrs. John Caudill, of Garrett... There died: Mrs. Victoria Tackett, 63, at home at Ligon, Saturday morning; Mrs. Rebecca Moore, 76, of Salt Lick, Thursday at the Beaver Valley Hospital, Martin; Isaiah Combs, 10 months old, of Garrett, Friday at the Stumbo Memorial Hospital.

### Sixty Years Ago (October 18, 1935)

Mel Petry was awarded the Democratic nomination for Representative from the 93rd legislative district in an opinion handed down Tuesday by Judge John W. Caudill, of the Floyd Circuit Court... Roy Stilton, 35, Betsy Layne miner, and Jimmy Patrick, 25, of Tram, were instantly killed shortly after midnight Saturday when struck by a train on the C&O tracks near the old St. Paul tippie below Betsy Layne... Veteran of the Confederacy, Preston Spencer, 89, of Drift, died October 9 at the Beaver Valley Hospital, Martin, of injuries sustained when struck by an auto the previous day on the highway at Drift... Bill Milburn, of Garrett, was fatally injured Friday afternoon at Garrett, and Bartee Estep, 29, also of Garrett, was seriously hurt when a truck toppled from the highway and over an embankment onto them... Virginia Murrill, Prestonsburg high school librarian, announced this week that a gift of 63 books had been sent the school library by Burl Spurlock, of West Prestonsburg... There died: Kenton Vaughn, 28, of Bays Branch, October 4; Mrs. Jesse Ward, 79, of Glo, at the home of her daughter at Glo, Tuesday night.



## Bonanza students hold reunion



Bonanza elementary and high school students

Saturday, October 7, was a day of nostalgia for the former students of both Bonanza High School and Bonanza Elementary School as they gathered for their first reunion. Some new acquaintances were made and many renewed as those who had attended classes there met each other for the first time in many years.

It certainly was an enjoyable day as people greeted each other and sometimes seemed to be total strangers until their identities were made known. There followed a time of reminiscing. Plans are to make this an annual affair.

Former students and guests who attended were: Woodrow Adams, Betty Jo Hall Brown, Kaye Hall Cottage, Andrew and Cynthia Music Frasure, Ernest and Susan

Harmon Hackworth, William and Florence Hackworth, Lloyd Hall, John Thomas Hill, Boyd Holbrook, Woodrow Holbrook, Nancy Jeanette Hill Howard, Garnet Spradlin Jones, Ruth Wright Kindle, Ruby Neeley Laferty, Sarah Music Laven, Elsie Hackworth Leake, Austin and Mary Katherine Prater McKenzie, Billy Worth Music, Dorcas Montgomery Music, Helen Ann Hill Neeley, Scott and Margaret Prater, Ethel May Ratliff, Josephine Whitaker Richardson, Claude and Eleanor Robinson, Curtis Robinson, David and Barbara Jane Hill Slone, Anna Neeley Snipes, Lloyd and Josephine Hackworth Spradlin, Julia Baldrige Stephens, Marie Holbrook Vance, Rasha Wright Hackworth and Oran Wright.

## Burchett and Goble to wed

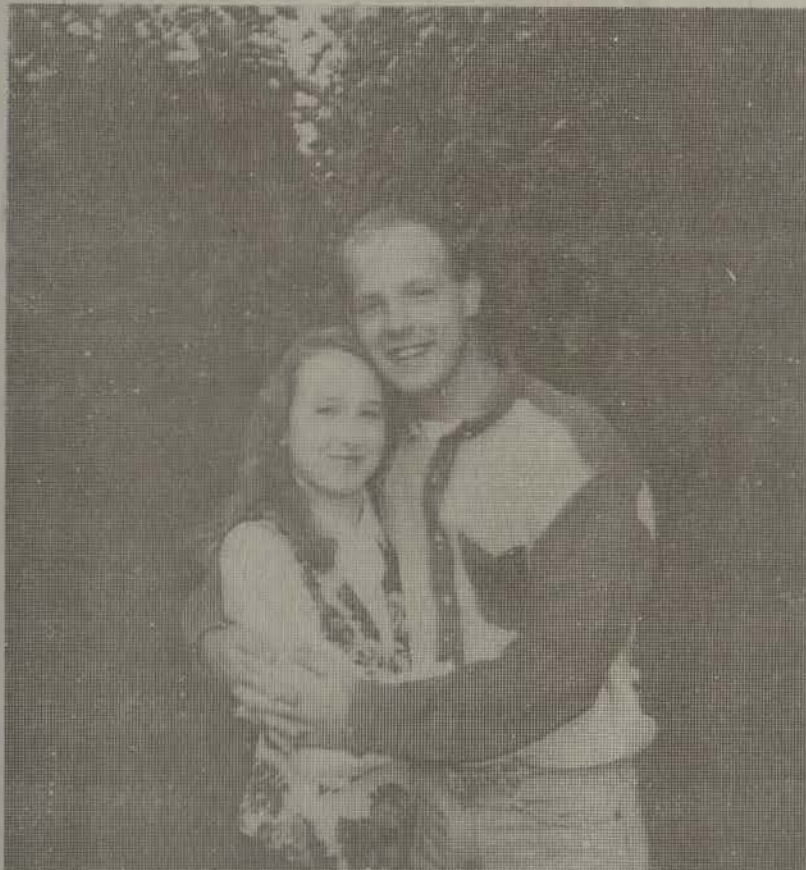

Mr. and Mrs. Charles Burchett of Endicott, announce the engagement and forthcoming marriage of their daughter, Melissa Lee Burchett, to John Chester Goble II, the son of Mr. and Mrs. John Chester Goble of Cow Creek. Miss Burchett and Mr. Goble are both graduates of Prestonsburg High

School.

The couple will be united in matrimony on Saturday, November 4, at 1 p.m. at Cow Creek Freewill Baptist Church. The custom of an open wedding will be observed. The reception will follow at the church annex.

*Capture the memories*  
Of your family today



Now shooting  
fall foliage  
portraits

Your location or mine

- Engagement portraits
- Family reunions
- School reunions
- Birthday parties
- Weddings

Call Patti McCarty Clark  
at 297-6186  
or 1-800-WINGS-02  
to make an  
appointment

*Wings*  
**Photography**  
Serving all your photographic needs

*Happy*  
*60th Anniversary*

Minnie and Albert  
Hackworth

October 30, 1935

Joann and Jim, Kenny and Ginger, Larry and Betsy  
Jeff, Tammy and Jared, T. J. and Brandi

# FINAL Clearance at Fletcher & Halls

### 1995 GEO METRO

As Low As  
\*\$8,495



Stock # 5MET49

**ABSOLUTE  
BIGGEST  
SAVINGS!**

### 1995 GEO TRACKER

As Low As  
\*\$12,495



Stock # 5TRA88

### 1995 GEO PRIZM

As Low As  
\$233.<sup>81</sup>  
Month! *No  
Down  
Payment!*



Stock # 5PZM38

Payment based on 30 month lease.  
Tax included. No money down. 2.0%

### 1995 CHEVY CORSICA

As Low As  
\*\$12,995



Stock # 5CSA73

*LOW  
Payments  
Financing  
IS EASY*  
For Qualified Buyers

### 1995 CHEVY BERETTA

As Low As  
\*\$11,495



Stock # 5BER188

*Savings* You've  
Waited For!

### 1995 BUICK CENTURY

As Low As  
\*\$14,795



Stock # 5CEN88

**ABSOLUTE  
LOWEST  
PRICES!**

\*Dealer retains rebate if applicable.

**YOU CAN CALL AHEAD  
FOR PRE-APPROVED  
CREDIT! 432-5551**

*Fletcher  
& Halls*

Your  
Chevy Buick  
Oldsmobile Geo  
For  
OUTLET East KY

279 North Mayo Trail Pikeville, KY 41501 (606) 432-5551



# Prestonsburg Fire & Police Dispatcher Log

The following are excerpts from the Prestonsburg police and fire department dispatch logs for Monday, October 9 through Sunday, October 15.

## Monday, October 9

6:47 a.m. — Caller advised that her car was missing.

7:45 a.m. — Caller advised that a male subject possibly had a stroke.

10:48 a.m. — Report of a kitchen fire at Mays Branch.

2:56 p.m. — Blue Camaro driving recklessly through Prestonsburg Community College parking lot.

8:14 p.m. — Domestic dispute at Mays Branch.

8:35 p.m. — Suspicious person at Big Sandy Advisory Development District.

11:13 p.m. — Report of loud music in West Prestonsburg.

## Tuesday, October 10

4:17 p.m. — An accident without injuries at Lancer lights.

5:16 p.m. — EMS run to Prestonsburg High School football field.

## Wednesday, October 11

7:48 a.m. — An accident with injuries at U.S. 23 and Ky. Route 80 bridge.

10:35 a.m. — An accident without injuries on Court Street.

11:58 a.m. — An accident without injuries at Prestonsburg Community College parking lot.

2:59 p.m. — EMS run to Graham Street.

4:37 p.m. — Caller advised a male subject in a red truck had stolen his yard sale signs at Cliffside.

5:07 p.m. — An accident without injuries behind Music Carter Hughes.

5:39 p.m. — DUI at Cliffside.

8:45 p.m. — Report of a gas leak near Green Acres.

## Thursday, October 12

10:36 a.m. — An accident without injuries at Prestonsburg Village.

1:40 p.m. — An accident with injuries at Davis Market.

7:38 p.m. — EMS run to Mays Branch.

9:17 p.m. — An accident with injuries at 1428 and U.S. 23.

## Friday, October 13

6:47 p.m. — Caller advised that he had a shoplifter in the store.

10:39 p.m. — Report of a car speeding on North Arnold.

## Saturday, October 14

12:53 a.m. — Fight in progress

at Holiday Inn.

2:54 p.m. — An accident without injuries on South Lake Drive.

4:24 p.m. — Shoplifter at Jenny Wiley Village.

7:21 p.m. — Report of boys throwing rocks at cars in gravel parking lot next to police department.

8:41 p.m. — Report of a possible drunk driver on Route 3 heading toward town.

10:28 p.m. — Report of loud music in West Prestonsburg.

11:15 p.m. — Suspicious person seen on Maple Avenue.

## Sunday, October 15

3:04 a.m. — Report of several intoxicated persons behind Center Stage making noise.

6:28 a.m. — Caller advised they had left door unlocked and a pocketbook was stolen.

12 noon — Someone from Highlands Regional Medical Center ER said that a female subject was at the ER complaining that an officer pushed her and roughed her up.

1:45 p.m. — Report of a structure fire on Route 3.

4:02 p.m. — Domestic dispute on Half Street.

4:17 p.m. — Report of vandalism at Adams Middle School; windows broken out of classroom.

8:26 p.m. — Report of a DUI

on Ky. Route 114 coming into Prestonsburg.

9:48 p.m. — Report of a reckless driver near Prestonsburg Community College.

## Monday, October 16

11 a.m. — Report of vandalism at Adam's Middle School; one VCR missing.

12:16 p.m. — An accident without injuries at TransFinancial Bank.

2:08 p.m. — Report of two ladders stolen from Big Lots.

2:52 p.m. — Report of a possible DUI on Ky. Route 321 heading toward town.

3:04 p.m. — Flower pots stolen from Arnold Avenue.

## Tuesday, October 17

10:29 a.m. — Caller advised the rims from his car were stolen between 6 - 10 a.m. at Holiday Inn.

5:55 p.m. — Check stolen at Martins Department Store.

11:37 p.m. — Reckless driver in West Prestonsburg.

## Wednesday, October 18

12:10 a.m. — An accident without injuries on South Lake Drive in front of Hobert's.

3:28 p.m. — EMS run to courthouse; a male subject had fallen and cut himself.

9:24 p.m. — An accident without injuries at U.S. 23 and Ky. Route 80 off-ramp.

## Thursday, October 19

1:35 a.m. — A fight in progress at Super 8 Motel.

12:13 p.m. — An accident without injuries on North Lake Drive near Pizza Hut.

3:35 p.m. — An accident with injuries on University Drive.

## Friday, October 20

2:30 a.m. — A fight in progress on Burke Avenue.

9:43 a.m. — An accident without injuries in front of Strand Theatre.

3:17 p.m. — An accident without injuries in front of Floyd Cleaners.

## Saturday, October 21

12:27 p.m. — Domestic dispute in progress at Highland Heights.

8:41 p.m. — An accident without injuries on First Avenue.

10:40 p.m. — EMS run to Riverview Manor.

## Sunday, October 22

2:53 p.m. — Vandalism at Archer Clinic; one of the doctor office's door was broken by a rock.

## Red Ribbon Week spotlights fight against substance abuse

In the sea of colored ribbons that symbolize various causes, red celebrates a lifestyle of freedom—from alcohol and drugs.

Kentucky students will observe Red Ribbon Week October 23-31. The annual observance is cosponsored by the Cabinet for Human Resources Division of Substance Abuse, CHAMPIONS program, and the Kentucky Family Partnership Inc. (KFP). This year's theme is "Be Healthy and Drug Free."

"The message that children and youth can go farther in life without alcohol and drugs has to be continuously delivered because young people constantly get a message to indulge from those who profit from alcohol and drug sales," said Mike Townsend, director of the state's

substance abuse division in the Department for Mental Health and Mental Retardation Services.

The Red Ribbon Week movement began after the 1985 slaying of federal drug agent Enrique Camarena by drug traffickers in Mexico. Wearing or displaying a red ribbon during Red Ribbon Week symbolizes opposition to the illegal use of drugs and the use of alcohol by under age youth.

"Red Ribbon Week is a great opportunity for students and parents

to recognize the positive aspects of living alcohol and drug-free," Townsend said. "But we want everyone to get involved in the celebration by wearing or displaying a red ribbon because everyone benefits when we help people make the right decisions about drug and alcohol use."

Communities are being encouraged to plan events and activities through school districts, churches and local drug and alcohol prevention agencies.

"Substance abuse not only keeps people from reaching their full potential, it is also dangerous and unhealthy, and eventually can cost people their families, friends, jobs, self-esteem and futures," Townsend said.

"It's much easier to convince people at a young age not to start using drugs or alcohol than to trust people for chemical dependency later. The deeper people get into substance abuse, the harder it is to stop. It's like a trap that tightens the longer you're in it," Townsend said.

"For people who are abusing substances, we want to send the message that although it's difficult to turn your life around, it's not impossible. There are people ready to help you change."

Special days have been set aside for different groups to focus on substance abuse prevention. Those days are:

- October 23—Pledge & Sign-up Poster Day: sign pledge to stay drug free.

- October 24—Red Ribbon Decoration Day: decorate your home and office with red ribbons.

- October 25—Reach Out Day: encourage the ones you know who have substance abuse problems to seek professional help.

- October 26—Rally Day: have a community rally, assembly or march to encourage people to live drug- and alcohol-free.

- October 27—Recognition Day: groups are encouraged to recognize members who have pledged to be drug free.

- October 28-29—Sports and Religion Weekend: sports teams are encouraged to wear red ribbons and red arm bands in support of the observation. Churches are encouraged to talk about the effects of drugs and alcohol during services and activities.

- October 30—Wear Red Day: wear a red ribbon to show your support.

- October 31—Say Boo to Drugs Day: give out red trick-or-treats with a message to children about saying no to drugs and alcohol.



### Son born

Corey Christopher Michael Howard was born September 25, at Highlands Regional Hospital to Vickie Jo Howard of Harold. Corey is the grandson of Glenda Jarrell, of Dana, and the great-grandson of Offie and Joe Jarrell, of Dana. He is the nephew of Bo Howard, Michael Howard and Deanna Spencer, all of Dana.

### Adams - Mullins To Wed

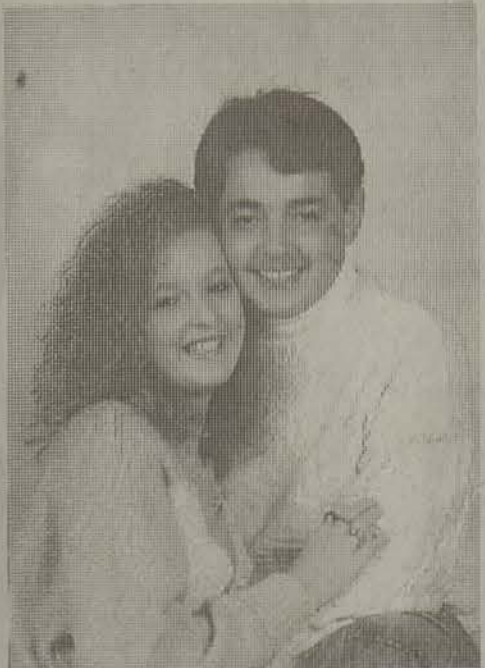

Sammy and Diana Adams of McDowell Ky. would like to invite all their family and friends to attend the wedding of their daughter Angela Diana Adams to Donovan Bo Mullins on Saturday, October 28, 1995 at 5:30 in the afternoon at he McDowell First Baptist Church At McDowell. Donovan is the son of Trish Bartrum and Chad Mullins of McDowell. He is the grandson of the late Rhoda and Richard (Stiffy) Stumbo. Angela is the granddaughter of Herman and Mildred Mullins of Hi Hat and Tom and Aileen Adams of McDowell. The gracious custom of an open wedding will be observed.

## Sun-E-Bunz

Across from Archer Clinic, Prestonsburg  
886-6578

SPECIAL: October 18 - November 4

15 sessions \$25<sup>00</sup>

Monday-Friday, 4:00-8:00 p.m.  
Saturday, 12-4 p.m.; Closed Sunday

## OL' DON JACOBS is a good friend of mine, he traded my way!

### VALUE PAYMENTS!

'91 HONDAI SCOUPE: automatic, a/c, cassette, sunroof, spoiler	\$5,980/\$130 per mo.
'91 FORD ESCORT LX: air conditioning, low miles	\$5,980/\$149 per mo.
'91 MAZDA MX-6 LX: power roof - all power!	\$9,980/\$239 per mo.
'91 BUICK PARK AVENUE: all power!	\$11,480/\$249 per mo.
'92 OLDS ACHEVA: automatic, air conditioning, cassette	\$5,980/\$139 per mo.
'92 GEO PRIZM: 4-door, red, am/fm/cassette	\$7,980/\$149 per mo.
'93 VOLKSWAGEN FOX GL: 4-door, black, cassette, low mile!	\$7,980/\$149 per mo.
'94 GEO METRO: 4-door	\$7,480/\$149 per mo.

### DOMESTICS

'89 BUICK PARK AVENUE: 4-door, all power!	\$5,980
'90 OLDS REGENCY 88: 4-door, automatic, all power	\$6,980
'91 BUICK PARK AVENUE: auto, air, all power	\$10,980
'92 OLDS ACHEVA: 4-door, automatic, air conditioning, cassette	\$5,980
'92 GEO PRIZM L: 4-door, red, air conditioning, cassette	\$6,980
'92 FORD EXPLORER XLT	\$15,980
'93 DODGE SHADOW: 4-door, automatic, air conditioning, cassette	\$7,980
'93 DODGE SPIRIT: 4-door, automatic, air conditioning, cassette	\$7,980
'93 PONTIAC GRAND AM SE: 4-door, red, all power	\$10,980
'93 OLDS CUTLASS SUPREME: 4-door, all power, alloys	\$11,980
'94 CHEVY Z34: 1 owner!	\$15,980

### IMPORTS

'90 TOYOTA CAMRY DX: Power Package, automatic, air conditioning	\$7,980
'91 ACURA INTEGRA GS: 2-door & sunroof	\$9,980
'91 NISSAN 240 SX: air conditioning, cassette, sunroof	\$9,980
'91 TOYOTA CELICA GT: Black, power sunroof, am/fm/cassette, alloys	\$11,480
'91 MAZDA PX-7 CONVERTIBLE: black & sharp!	\$16,980
'91 VOLVO 940 TURBO: automatic, leather, power sunroof, alloys	\$16,980
'92 HONDA ACCORD LX: 4-door, white, all power	\$11,980
'92 MAZDA MIATA CONVERTIBLE: white & sharp!	\$11,480
'93 NISSAN ALTIMA GXE: air conditioning, cassette, all power, white	\$12,980
'93 HONDA ACCORD EX: sedan, low miles, CD, automatic	\$15,980
'94 HONDA ACCORD EX: leather, CD player, 2-door	\$17,980
'95 NISSAN QUEST: 1-owner, auto, a/c, all power	\$18,480
'95 HONDA PASSPORT LX: low miles, 1-owner	\$22,980

### GREAT SELECTION OF BMW's

'85 BMW 635 CSI: 2-door, leather, automatic, air conditioning, cassette	\$9,980
'88 BMW 325 CONVERTIBLE: red, leather, cassette, Sharp!	\$13,980
'91 BMW 325i: 4-door, am/fm/cassette, low miles!	\$15,980
'93 BMW 525: green, leather, automatic	\$23,980
'93 BMW 525: automatic, air conditioning, leather, 4-door	\$26,980
'93 BMW 525: automatic, air conditioning, leather, 4-door	\$27,500
'93 BMW 740Li: black on black, Sharp!	\$36,900
'94 BMW 325i: cashmere, 4-door, Sharp!	\$28,980
'94 BMW 525i: green/tan, automatic, all power!	\$28,980
'94 BMW 525i: green & tan. Must see!	\$31,980

### JEeps, TRUCKS & SPORT UTILITIES

'84 FORD BRONCO II: 4x4, automatic, air conditioning, all power!	\$5,480
'88 CHEVY C-1500: power steering & brakes	\$8,280
'89 CHEVY BLAZER: 4x2, automatic, air conditioning, cassette	\$5,480
'90 FORD RANGER XLT: alloy wheels, air conditioning, cassette	\$7,980
'92 FORD EXPLORER XLT: 4x4, black, leather	\$15,980
'93 GRAND CHEROKEE LAREDO	\$20,980
'94 GMC JIMMY 4x4: 4-door, automatic, air conditioning, red. Only 9,000 miles!	\$20,980
'94 FORD BRONCO XLT: 12k miles, green	\$22,980
'94 OLDS BRAVADA: All-wheel drive, red, leather, 15k miles	\$23,980
'94 GRAND CHEROKEE LAREDO	\$24,600
'95 HONDA PASSPORT LX: 7k miles, automatic, air, all power	\$22,480

### SPECIAL OF THE WEEK:

'92 NISSAN PATHFINDER XE: V-6, auto., alloys, all power. Only 10,000 miles...\$18,980

Please good credit. Finance, November 3, 1995. Payments above figured at 9.9% to 13.9%. 48-60 months contingent upon model year and lender availability. Subject to qualified credit. Tax and license are extra. Payments above figured with \$1,000 down or trade equity.

## OL' DON JACOBS

1/4 mile north of Fayette Mall in Olds Towne Village  
2689 Nicholasville Rd. at New Circle Rd.  
(606) 276-3546 or 1-800-356-5366

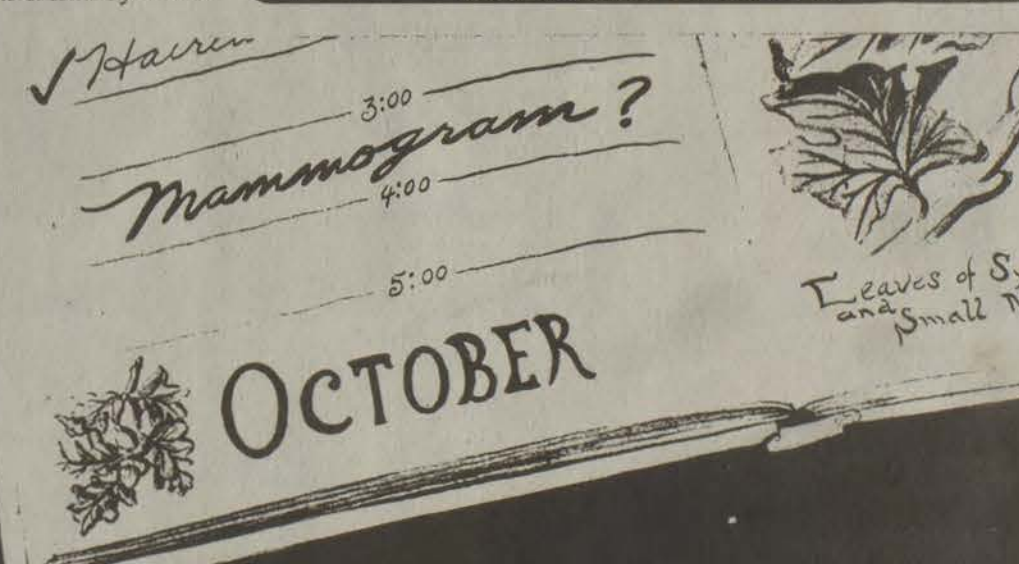

## Be sure to make the appointment that could save your life.

Nearly two million women will develop breast cancer in the 1990s. Early detection is your best protection — so make a mammography appointment right away. A mammogram only takes about 15 minutes — and it can often find breast cancer early enough to save your life.

## October

is National Breast Cancer Awareness Month  
Make it your month for an appointment.



911 S. Bypass Rd., Pikeville KY 41501  
(606) 437-3515

## OPEN HOUSE



Location: 219 Rolling Hills Estates  
Pikeville, Ky. 41501  
U.S. Rte. 460 E

Visit a REAL LOG HOME and see what Log Home Living is all about.

Sunday, October 30th



For more information contact  
**Glenn Coleman**  
219 Rolling Hills Estates  
Pikeville, Ky. 41501  
(606) 437-4526



# Community Calendar

**Calendar items will be printed as space permits**

*Editor's Note: As a service to the many clubs and committees that meet in our community, the Floyd County Times' Community Calendar will post meeting and public service announcements. Articles for the Community Calendar must be submitted in writing to the Times no later than 5 p.m. Monday for Wednesday's publication or 5 p.m. Wednesday for Friday's publication. These cannot be taken over the telephone.*

## Pike Methodist announcements

Free Pregnancy, Childbirth and Infant Care Class. Pikeville Methodist Hospital is offering this class from 7-9 p.m. on November 2, in the hospital's education center. The class is for women who are between their sixth and seventh month of pregnancy. The class

meets once a week for six weeks. Call 437-3938 to register.

## South Floyd Youth Services Center activities

•Country and Western line dancing Tuesdays at 5 p.m.  
•Cancer support group meets monthly. Call for more information.  
•October 27, from 10-11 a.m. Teri Slone from Highlands Regional Medical Center will be the guest speaker on diabetes.  
For information on any services offered at center, call 452-9600, ext. 145.

## Halloween carnival at Clark Elementary School

A Halloween carnival will be held Saturday, October 28, from 6-9 p.m. at Clark.

## Halloween carnival

Auxier Elementary's Halloween carnival will be held October 28, at 6 p.m. at the school.

The carnival will offer a Hall of Horrors, which school officials claim is one of the best haunted houses in the area, and bingo.

## Service officer to assist veterans

Eugene Akers, a state service officer for the Kentucky Department of Disabled American Veterans will be upstairs at the Floyd County Courthouse from 10-2 p.m. on Saturday, October 28, to assist veterans and their dependents with claims due as a result of military service. For more information, call 478-9674.

## Big Sandy CAP elections to be held November 1

Floyd County's county-wide low-income representative election for the Big Sandy Community Action Program will be held at the Allen Park Convention Center on November 1, at 1 p.m. All low-income residents of Floyd County

are eligible to vote in this election. Following the election, a public meeting will be held regarding application for an annual grant.

## 4-H Knitting/Crocheting Club meeting

There will be an organizational meeting of the Floyd County 4-H Knitting/Crocheting Club on November 1, at Martin Elementary School; and November 6, at Prater Elementary School. The meetings will be from 3:30-5 p.m. This club is for 4-H'ers and parents interested in learning to knit or crochet. For more information, call the Floyd County Extension Office at 886-2668.

## 4-H Teen Council meeting

The next meeting of the Floyd County 4-H Teen Council will be Monday, October 30, at 6:30 p.m. at the Floyd County Extension Office, 670 South Lake Drive,

Prestonsburg. Any student in grades 7-12 may join. The Teen Council is a service-learning opportunity. For more information, contact Chuck Stamp, 4-H educator, at 886-2668.

## Harvest festival

The Fifth Annual Harvest Festival will be held at Betsy Layne High School Thursday, November

2, from 6-10 p.m. on the Hill, with games, food, activities and a No. 1 haunted house.

## Senior night

Prestonsburg High School senior night festivities will begin at 7 p.m. before the kick-off of the final game against Lawrence County, tonight, Friday.

PRESTONSBURG, KENTUCKY  
**CHURCH OF CHRIST**  
South Lake Drive at Entrance to Jenny Wiley Park  
Sun. Bible Study—10 a.m.  
Worship—10:45 a.m.  
6 p.m. Std. Time  
7 p.m. D.L.S. Time  
Wed. Bible Study—7 p.m.  
We Welcome You and Your Bible Questions,  
Evangelist Bennie Blankenship; Ph. 886-6223, 886-3379

**FALL FESTIVAL**  
Saturday, October 28, 1995  
**FIRST UNITED METHODIST CHURCH**  
Prestonsburg, Kentucky  
1:00 - 4:00 p.m.  
Games, Refreshments, Family Fun, Silent Auction  
Admission—25¢

**SPECIAL MEETING**  
November 1st—5th  
**Speakers:**  
Allan Hutchinson, Prestonsburg, KY; Tobe Wheeler, Staffordsville, KY; Danny Goins, Ashland, KY; Matthew Boyles, Paintsville, KY; Charles Curtiss, Charleston, WV.  
Little Paint First Church of God invites you to share in six good Gospel Preaching services beginning November 1 through November 5th. We are featuring different area pastors as speakers each evening.  
Little Paint Church music is outstanding with rich blessings for the soul. You are invited to share in this spiritual feast each evening, including Sunday Morning and night. We have plenty off-road parking, and staffed nursery.  
*Little Paint First Church of God*  
671 Little Paint Rd. • East Point, KY 41216  
(606) 886-3699  
Wayne Burch, Pastor Robert Hefner, Youth Min.  
Service Time, 7-pm (Sun. 6-p.m).

**COUPON**  
**FREE HEARING TESTS**  
will be given in Floyd County by  
**Beltone HEARING AID CENTER**  
Archer Clinic, Room 204  
Prestonsburg  
Thursday, November 2, 1995 9:00 a.m.-Noon  
Call Toll Free 1-800-634-5265 for an immediate appointment.  
The tests will be given by a Licensed Hearing Aid Specialist.  
Anyone who has trouble hearing or understanding conversation is invited to have a FREE hearing test to see if this problem can be helped! Bring this coupon with you for your FREE HEARING TEST, a \$75.00 value.  
UMWA - UAW, ARMCO, AND ALL OTHER INSURANCE PROVIDERS  
WALK-INS WELCOME

**Old Fashion Homecoming REVIVAL**  
**PARKWAY BAPTIST CHURCH**  
MOUNTAIN PARKWAY, IVYTON  
**OCTOBER 26-29**  
EVANGLIST  
**JERRY KNIGHT**  
Walkertown, North Carolina  
Thursday, Friday and Saturday start at - 7 p.m.  
Sunday Morning - 11a.m.  
Sunday Evening - 6 p.m.  
**HOME COMING '95**  
Sunday, October 29, will be HOME COMING with special services planned. A church dinner will be held after services Sunday morning. We invite everyone to this special moment as we celebrate our seventh year as a church.  
**TRANSPORTATION FOR SENIOR CITIZENS**  
886-6429  
Friday night is SENIOR CITIZENS night  
• Everyone is welcome!  
• Nurse provided  
• Special music nightly  
"Will thou not revive us again; that thy people may rejoice in thee?" Psalm 85:6  
Our homes, churches and America need reviving that we may rejoice in the Lord

## Elderly urged to get flu shots

Older Floyd Countians are urged to take precautions against the pneumonia and flu epidemics that come with the approach of winter. The cost of both pneumonia vaccinations and flu shots may be covered by Medicare Part B (Medical Insurance) for those age 65 or older, according to Jim Kelly, Social Security district director for the Big Sandy area.

Statistics show older people are twice as likely as younger persons to get pneumonia or flu. The Public Health Service recommends an annual flu shot for people over 65, even if they are generally healthy. Typically, shots are given in the fall or winter. The best time to get a flu shot is mid-October to mid-November. Medicare beneficiaries do not need a doctor's prescription or supervision to have this vaccination covered by Medicare Part B. And, beneficiaries do not pay a deductible or coinsurance amount.

Medicare Part B pays the reasonable approved amount for either shot. If the cost exceeds the approved amount, the beneficiary is responsible for the difference.

Generally, the cost will be paid if the vaccine is provided at a doctor's office or by a hospital, skilled nursing facility, home health agency, rural health clinic, federally qualified health center, outpatient physical therapy provider, a comprehensive outpatient rehabilitation facility, or health maintenance organization (HMO), Kelly

said. Medicare Part B pays for pneumonia and hepatitis B vaccinations and flu shots when the beneficiary is in the hospital, even though the hospital stay is covered under Part A (Hospital insurance).

For more information, call 1-800-772-1213.

## FSA committee deadline nears

Time is running out for farmers to nominate candidates for the Farm Service Agency Area Committee election. If the required number of eligible candidates are not received at the Johnson-Floyd-Martin-Pike County Office by October 30, the present FSA Committee will have to add the names of enough nominees to complete the slate.

Anyone wishing to nominate a farmer for the area FSA Committee election may contact the FSA office by calling (606) 789-3766. For a petition to be valid, it must contain the signatures of three eligible voters and the person nominated must sign that they are willing to serve if elected.

Kathi Sparks, county executive director, says that voters should keep in mind that the FSA Committee members provide an important service to the farm community by administering farm programs.



MVV

Dean Hamilton, center both pictures, is a most valuable volunteer at John M. Stumbo Elementary. Hamilton of Dude Branch Mines has visited classrooms for the past two years to talk about coal mining to the children at the school. He brings modern and not so modern equipment to show the students. Pictured are students in Ann Hamilton's Head Start class and Peggy Westfall's primary class.



## Kentucky donor mother to appear in national media campaign about organ and tissue shortage

Janet Mart, of Frankfort, never expected to appear in magazines and newspapers throughout the country.

Neither did she expect to face the decision she faced in 1993, when her son Marc Schuster died and she was asked if he wanted to be an organ and tissue donor.

But Ms. Mart, who consented to donation, has been selected as one of six donor families to appear in a national media campaign about the shortage of organs and tissues for transplantation.

Every day, more than eight people die waiting for a transplant because of a shortage of donors.

They are among the over 41,000, including over 200 in Kentucky, on the waiting list for transplantation. Tens of thousands of others are in need of donated corneas, bone and other tissues.

Simply stated, the demand for organs and tissues is greater than the number of donations.

This shortage, however, is not the result of a lack of potential donors or an unwillingness to donate, but is due in part to people simply not notifying family members of their decision to become a donor.

In cooperation with the state-wide and national Coalition on Donation, the national Advertising Council will release this month the second phase of a national public education campaign to increase

understanding of the need for donors. The campaign's goal is to educate the public about the need for organ and tissue donation and the necessity of communicating with one's family one's decision to donate.

"Sharing the decision be an organ and tissue donor with family members is as important as making the choice to donate. Each year, thousands of potential donations are never made because family members are unsure of their loved one's wishes. Making family members aware of the decision to donate will help them carry it out without hesitation when the time arises," said Paul O'Flynn, executive director of Kentucky Organ Donor Affiliates (KODA) and a member of the statewide Coalition on Donation.

"The shortage of organs and tissues is truly a medical crisis with a cure," said O'Flynn. "We just need to get more people talking about it with their families."

PSAs will be distributed in October to over 20,000 media outlets nationwide, several hundred of them in KODA's service area. The PSAs carry the tagline "Organ and Tissue Donation: Share your life. Share your decision." It also offers a national toll-free number for callers to receive information.

Individuals also may call KODA at 1-800-525-3456 to receive information about donation or to contact the KODA Speakers Bureau.

## Obituaries

### Carl Samuel Humble

Carl Samuel Humble, 72, of Eastern, died Wednesday, October 25, 1995, at Our Lady of the Way Hospital, Martin, following an extended illness.

Born April 7, 1923 in Floyd County, he was the son of the late James Milton and Laura Crum Humble. He was a retired miner, veteran of World War II, member of the Church of Christ at Spurlock, the AmVets at Martin, DAV Chapter 128 at Garrett, and the American Legion at Martin.

Survivors include his wife, Juanita Spurlock Humble of West Virginia; one son, William Samuel Humble of West Virginia; one step-son, Hershell Edward Yates of Eastern; three daughters, Carlotta Shannon of Drift, and Pamela Kay Evans and Ora Lynn Smith, both of Ypsilanti, Michigan; three step-daughters, Lisa Stephens of Killeen, Texas, Shelia Boone of Oklahoma City, Oklahoma, and Greta Adkins of Michigan; three sisters, Ethel Ratliff of Allen, Sue Spurlock of Salvisa, and Peggy Jo Damron of Pikeville; 18 grandchildren, seven step-grandchildren, and 17 great-grandchildren.

Funeral services were Saturday, October 28, at 1 p.m., at the Nelson-Frazier Funeral Home at Martin, with Phillip Rogers and Bruce Coleman officiating.

Burial was in the Dvale Community Cemetery under the direction of Nelson-Frazier Funeral Home.

### Pallbearers listed for Martha Owsley

Serving as pallbearers for the funeral of Martha Ellen Owsley were Michael White, David White, Earl Owsley Jr., Larry Randal Vanhose, Keith Mosley, Lou Hunt, Lloyd Bradshaw and Ronnie Temple.

### Alex Weddington

Alex Weddington, 84, of Banner, died Wednesday, October 25, 1995, at Our Lady of the Way Hospital at Martin, following a short illness.

Born February 14, 1911 at Banner, he was the son of the late Grant and Nannie Conn Weddington. He was a farmer.

Survivors include one brother, Grant Weddington of Banner; and three sisters, Jessie Burchett of Banner, Maxine Gigious of Baltimore, Maryland, and Lucy Jane Giles of Georgetown.

Funeral services will be Friday, October 27, at 1 p.m., at the Hall Funeral Home Chapel with the clergyman Don Crisp officiating.

Burial will be in the Weddington Cemetery at Banner, under the direction of Hall Funeral Home.

### Eloise C. Shank

Eloise C. Shank, 96, of Stanville, died Tuesday, October 24, 1995, at St. Joseph Hospital in Lexington, following an extended illness.

Born August 20, 1899 at Clendenin, West Virginia, she was the daughter of the late Joseph and Elizabeth Warner Hill. She was preceded in death by her husband, Joseph Elmer Shank.

Funeral services were Thursday, October 26, at 10 a.m., at Floyd Funeral Home Chapel.

Burial was in Forrest Lawn Cemetery in Norfolk, Virginia, under the direction of Floyd Funeral Home.

### Pallbearers listed for Ruth Hall service

Serving as pallbearers for the funeral of Ruth Compton Hall were Randall Ratliff, Kenny Ray Ratliff, Bill Slone, Jerry Slone, Tracy Niece, Greg Carpenter, Don Elswick, and Mike Craft.





**A Look At Sports**

by Ed Taylor  
Sports Editor

# For sale: ball club, cost \$110 million

Do you have an extra \$110 million laying around doing nothing?

If so, you could buy yourself a major league ballclub. Everyone dreams of owning a professional baseball club don't they?

Well, with the \$110 million, you would probably get just as many headaches, with the way baseball is heading today. The St. Louis Cardinals are up for sale as the beer franchise and the Cardinals say good-bye. Welcome aboard Tony Larussa!

You say there are no Cardinal fans around here? You had better check "The Legend," Denzil "Hoss" Halbert out. He is an avid Cardinal fan and the only time he will visit Riverfront Stadium is when the Cardinals are in town.

Gary Frazier used to be a big Cardinal fan. But I don't know what happened to him. He seems to be pulling for the Reds these days.

With the \$110 million you probably would get a seat reserved in your name. You might get a spot in a private parking lot outside close by. The players will either love you or hate you. Call you a tightwad, a cheap-skate, a miser, or some other choice names.

You could get a horse (no dogs please, Marge has the choice there) and rub some of the mane on the players' gloves and bats. Whoops! It would have to die first. But anyway, you could be the boss — that is if the players will allow it. You can be buddies with such outstanding examples as George Steinbrenner, Daryl Strawberry, Dwight Gooden, Marge, and others. Think of it.

There is more in baseball....I understand (through another source) that Eric "The ex-Red" is thinking of making a comeback. We're speaking of Bridget Clay's favorite all-time Red, Eric Davis. Eric was released by Detroit and is in Florida working extra hard to make it back into baseball. Maybe he and Marge could flip a coin again to see if he plays for the Reds....Question: Will Ray Knight make a good manager at Cincinnati next season? Marge (there's that name again) didn't know that The Main Spark (Sparky Anderson) was leaving Detroit. I wonder if it would have made any difference if she did, being she has put the responsibility of hiring a manager in the hands of Jim Bowden? Seems that Bowden thought that it was time for Knight to become the head man on the field and promised the job to Ray for next season. He acted as an assistant manager (that's a new one) learning the ropes of managing under Davy Johnson this year.

**TV PREVIEW...**  
WPRG-TV, Channel 5, is working on a video preview of the upcoming basketball season. The camera and crew are busy filming segments with each coach around the county and when the program is put together it will be aired over the local channel. No date has been set for the airing of the preview.

P.D. Gearheart, Dr. Don Bevins and folks are hoping to put all the 15th Region teams on the tube to give fans an idea of what to expect this season.

Most county teams are still waiting for football to end so most of the players will be able to join others in practice.

We anxiously await the start of the roundball season.

Until Wednesday, good sports everyone and be good sports. Take the kids to Sunday School and church Sunday.

**Playoffs settled :**

# South Floyd looking for momentum

by Ed Taylor  
Sports Editor

South Floyd football. Three years old and on the way to a berth in the upcoming playoffs that get started next week.

The Raiders, settled in third place in Class A, Region IV, District 2, will face Williamsburg in the first round on November 3.

But Coach Donnie Daniels said he is concerned over the lack of spirited play his team has shown of late.

"You would think, going to the playoffs, they would be playing harder," he said.

Instead the Raiders have only scored eight points in their last three games. Rushing the football hasn't been a premium either as sophomore standout Ketran Mays has been targeted by the opposition.

Elkhorn City will bring a good 4-5 overall mark into the game, but

**We have to take care of the football. We can't afford to turn it over. That has been a problem for us all year.**

— Coach Derek Potter  
Elkhorn City Cougars

coach Derek Potter's Cougars have a disappointing 1-4 district mark. Elkhorn fell hard to Hazard last Friday, 41-0. South Floyd dropped a 14-8 game to McCreary Central.

**COACH POTTER'S SCOUTING REPORT....**

It was thought midways of the season that tonight's game between South Floyd and Elkhorn would decide the third and fourth place teams in the final district standings. But the Cougars have played their best football outside the district. Potter said the Raiders could pose some problems for his team.

"They are a tough football team," he said. "They are going to

be in the playoffs. They throw the football well and they will run up the middle at you and also go outside."

Potter related that shutting down the South Floyd offense may be hard to do. Stopping Nick Compton is goal number one.

"They are a big team. Our primary goal is to slow their quarterback down. He's got some good receivers out there. (Terrence) Mullins is a good football player. Number 2 (Aaron Hall) is tough both ways (offensively and defensively). (Ketran) Mays has very good speed. (Heath) Hall has a lot of speed as well so it isn't going to

be easy."

The Elkhorn City coach said not only has the Raider offense been impressive, but their defense is as well.

"They play hard on defense," he said. "They like to run a lot of five and six at you. They are a good defensive team. It will be tough for us."

Isaac Swiney (6' 0", 155) will quarterback the Cougars and he will have two good targets in Tommy Becher (junior, 6' 0", 150) and Shawn May (junior, 6' 1", 200).

"Both have worked hard this year," Potter said.

Kenny O'Quinn (5' 10", 220)

will run at fullback position and sophomore Chad Cure (5' 10", 175) will be at tailback.

"We have got our work cut out for us," Potter said.

The former University of Kentucky player said he has been disappointed with the results of district games, but his kids have played hard all season.

"I am disappointed. It has been a disappointing year in respect to how we finished in the district," he said. "But our kids have played real hard this season and have given forth a big effort."

Defensive guard Tim Rose is the only player injured for the Cougars, but is expected to make the game anyway. He has a sprained wrist.

**KEYS TO A COUGAR WIN....**

"We have to take care of the football," the Cougar head coach said. "We can't afford to turn it over. That has been a problem for us all year."

# Hardee repeats in Paintsville meet

by Ed Taylor  
Sports Editor

The Paintsville High School cross-country teams won both the boys' and girls' division in the final regular season meet this past Monday at the Paintsville Lake.

Ashley Roe easily outdistanced the rest of the field in taking first place overall in the meet with a time of 18:56. Ryan Hardee, Prestonsburg, repeated last week's win and took the top spot with his time of 19:24.

The Paintsville team scored 31 points in winning the girls' events and had 36 to capture the boys' race. Allen Central finished second for the girls, South Floyd took third and Pikeville finished fourth.

Pikeville was the second place finisher in the boys' division with South Floyd placing third and Allen Central fourth.

Allen Central's Dreama Isaac placed second overall in the girls' race with a time of 20:10. She headed South Floyd's Jenny Meade who took third place overall at 20:35. Nora Ellen Lusk and Breanna Patton of Paintsville rounded out the top five finishers.

Mary Beth Beeler (Pikeville), Chrissy Tackett (South Floyd), Pam

**Top Floyd thinclads**

Ryan Hardee	PHS
Dreama Isaac	AC
Jenny Meade	SF
Chrissy Tackett	SF
Pam Goble	AC
Amanda Sammons	AC
Jesse Robertson	AC

Goble (Allen Central), Martha Kelly (Paintsville) and Amanda Sammons (Allen Central) finished out the top ten finishers.

Allen Central's Jesse Robertson placed second overall behind Prestonsburg's Hardee. Robertson had a time of 19:55. Jay Harvey, Allen Central, placed third overall at 20:39 with Kyle Sellars and Shadd Walters of Paintsville finishing fourth and fifth respectively.

Jeff Settles (Pikeville), Brad Branham (Pikeville), Travis Bell (Paintsville), Jeremy Watkins (Paintsville) and Clinton Blair (Paintsville) rounded out the top ten.

The regional meets begin this Saturday with Allen Central, South Floyd and Prestonsburg running at Onedia Baptist.

# Chuke Williams returns to PHS with 8-1 Bulldogs

by Ed Taylor  
Sports Editor

The Lawrence County Bulldogs will visit the Prestonsburg Blackcats tonight in the conclusion of the regular high school football season, but it will mark the return of Bulldog head coach Chuke Williams to the institution where he coached the Blackcats from 1984-87.

While at Prestonsburg, Williams posted a 28-16 overall record with his best year being the '85 season when his team finished 12-2 and was part of the final four in the Class 2A playoffs.

Williams' first year at

Prestonsburg was a very good season. He took the Blackcats to the playoffs with a 9-1 record. In 1984, his team fell 19-10 in the first game of the playoffs to the Hazard Bulldogs.

The team lost in the regular season to Middlesboro 19-13, a loss that snapped a four-game winning streak for Prestonsburg. The Blackcats were putting some big numbers on the scoreboard and winning with ease. They walked past Estill County 41-6. Came back and handled Paintsville 25-6 and posted two consecutive shutouts over Betsy Layne (40-0) and

(See Williams, page 11A)

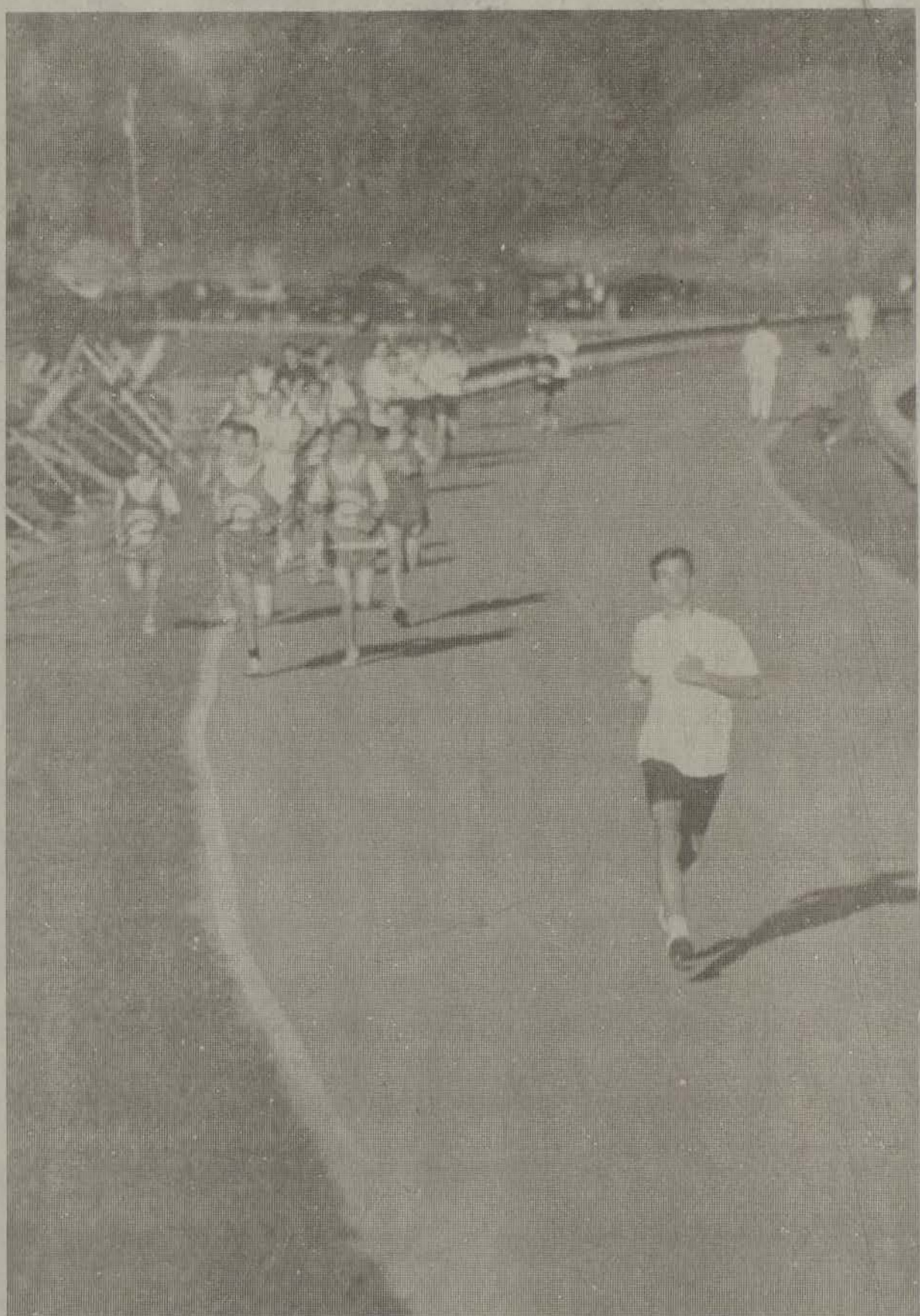

**Leader of the pack**

Prestonsburg's Ryan Hardee put some distance between and other runners at the start of the cross-country meet at the Paintsville Lake last Monday evening. Hardee was the overall winner in the men's division with a time of 19:24. Hardee has been the most consistent runner winning the meet the last two times out. The Prestonsburg cross-country team will compete at Onedia Baptist in the regionals this Saturday. (photo by Ed Taylor)

# Rebels looking for upset against Yellowjackets

by Ed Taylor  
Sports Editor

Coach Glenn Reeves would love nothing better than to see his Allen Central Rebels leave Whitesburg tonight with a stunning upset of the second place Yellowjackets.

While the thought may be a pleasing one, the Yellowjackets are a solid football team. But anything can happen, especially when you have already played nine games.

Allen Central took a whipping against first-place Breathitt County last week (61-13), but did put two touchdowns on the scoreboard — something no other county team has been able to do against the team. But it will be

**Whitesburg expected to sting hard**

Whitesburg tonight and the Rebels will be looking to secure a big win they can take into next week's playoffs.

Questionable may be the play of quarterback Adam Coleman who has had vision problems most of the season. Coleman was removed from the signal-calling slot midways of the Breathitt County game because he had laser surgery two days prior.

Junior Shane Blackburn stepped in and did a solid job running the Rebel team. Look for Coleman to return tonight in the final regular season game.

While Allen Central found little running

room against the Bobcats last week, they went solely to the passing game the final three quarters of the game. That accounted for the low yardage rushing as fullback Beau Tackett has one of his lowest rushing games of the season.

Against the Whitesburg defense, the Rebels will have to have a blend of run and gun.

Junior Thomas Jenkins found himself open often against Breathitt County, but the Whitesburg secondary will be another story. The key to an Allen Central win will be to stop or at least slow down the passing of

quarterback Charlie Wright (289 yards versus Betsy Layne last Friday).

What makes the Yellowjackets so likely to sting hard is the running of fullbacks Andy Morrel and Billy Stamper. The linebackers for the Rebs will find them in their face and coming through. Both are power runners and like to go up the middle. Travis Maggard is the speedster and gets into the flats in a hurry.

Turnovers, taking care of the football, will be another key for Allen Central as they face Whitesburg on the road.

While they are not facing a team the likes of Breathitt County, they will be facing a very experienced defensive and offensive line.

Game time is set for 7:30 p.m.



# **GAME** *Of The* **WEEK**

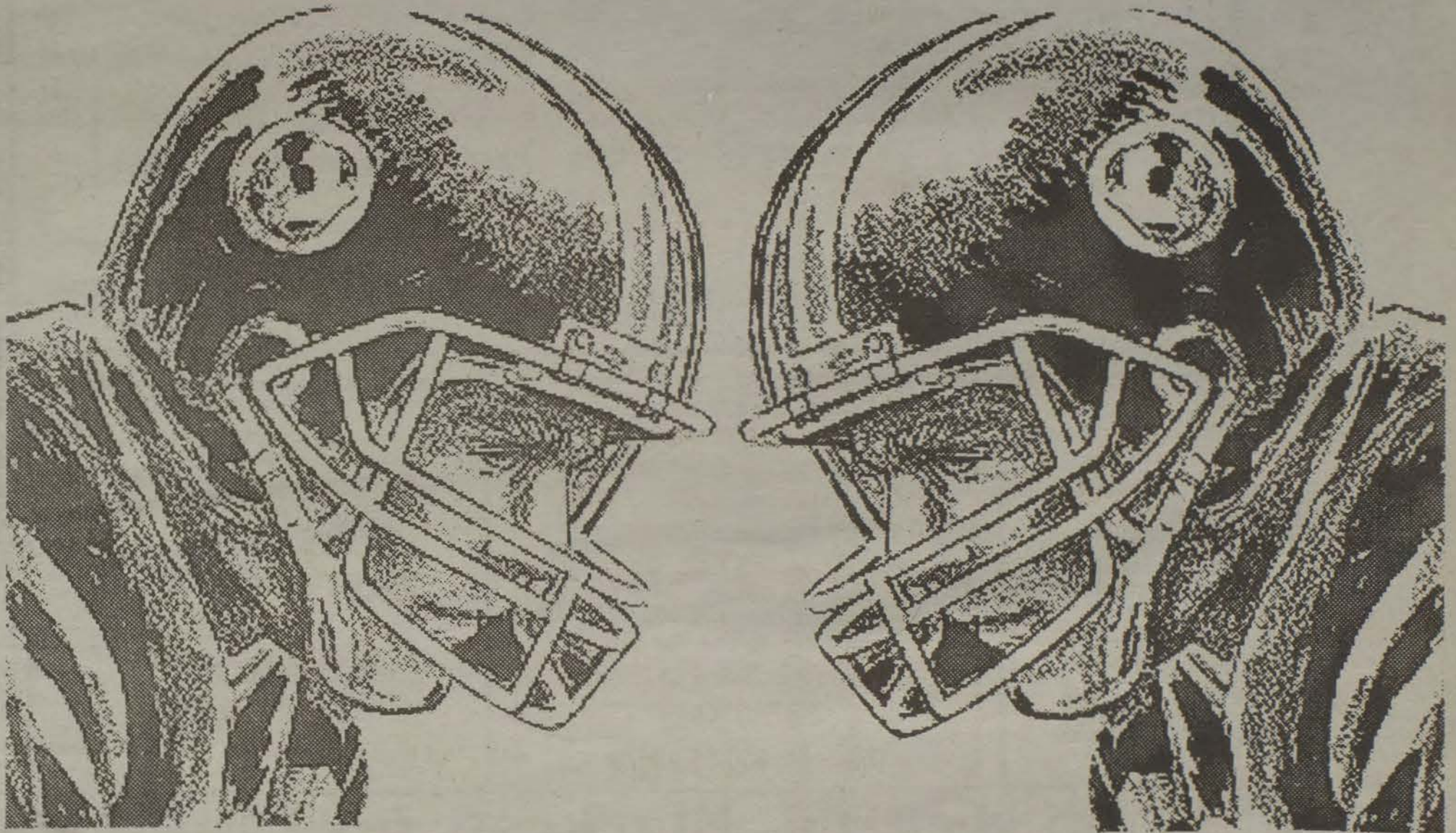

*District Game*

**Lawrence County @ Prestonsburg**

**Friday, October 27 at 8:00**

*Compliments of*

**BENITA J. RILEY, P.S.C.**

**Attorney at Law**

Benita J. Riley • Jeffrey D. Damron • J. Gregory Allen • Julie Paxton

4 W. Graham Street, Prestonsburg • 886-9313



# Lawrence County Bulldogs '95

## ROSTER

NO.	NAME	HT.	WT.	YR.					
(81)	B.J. Fields	6-2	210	12	(29)	Brock Triplett	5-8	160	11
(22)	Emory Thompson	5-10	205	12	(25)	Thomas Frazier	5-8	150	11
(57)	T.J. Moore	5-10	215	12	(66)	Nick Butcher	5-11	270	11
(44)	Fred Dean	5-11	190	12	(79)	Kevin Smith	6-1	200	11
(70)	Shane Hensley	6-1	240	12	(10)	Mike Copley	6-2	180	11
(51)	Nick Hughes	5-9	210	12	(33)	Corey McKenzie	6-1	210	11
(61)	Robie Mathieu	6-0	195	12	(14)	Jason Michael	5-11	170	10
(34)	Billy New	5-10	170	12	(65)	Mike Griffin	5-11	210	10
(28)	Matt Peterson	6-0	160	12	(30)	Charlie Vinson	5-11	245	10
(38)	Jimmy Cooksey	5-11	190	12	(26)	Duke Smith	6-0	170	10
(42)	David Blevins	5-10	155	12	(56)	B.J. Nelson	5-6	165	10
(55)	Paul Pack	6-0	225	12	(5)	George Oberlick	5-11	150	10
(60)	David Gauze	5-9	165	12	(85)	Allen Burgess	5-11	165	10
(12)	Nathan Rach	5-8	140	12	(54)	Scott Gussler	5-11	155	10
(75)	Jeremy Wilson	5-10	220	11	(32)	J.R. Bentley	5-9	140	9
(90)	Daryl Hensley	6-0	160	11	(8)	Nick Meadows	5-8	140	9
					(6)	Lee Ferguson	5-8	130	9

### Complete Auto Service

## GOLD SLONE'S GARAGE AND TRANSMISSION SERVICE

618 South Lake Drive  
Prestonsburg, Ky. 41653



Phone 886-6186

### MC Safety Equipment



State Certified - Licensed - Insured

551 Hager Br. Rd., East Point  
886-0204

Toll Free: 800-358-3473

New Glass  
Used Auto Parts  
For  
Every Make of Car

## ADAMS AUTO PARTS

Late-Model Car & Truck Parts  
Prestonsburg, Ky. 41653

24-Hour Towing

Day & Night - 886-2736  
Night - 886-2592

Frank A. Adams  
Owner

# Playoff berth secured, Blackcats host Bulldogs

by Ed Taylor  
Sports Editor

The high school regular season will come to a close tonight. Those who will receive an playoff berth will work hard toward winning a state championship in their respective classes.

For some teams, berths in the playoffs have been decided. If not, they will be after tonight's play.

The Prestonsburg Blackcats are one of those teams for whom a berth has already been determined. They will be in their sixth consecutive playoff and Coach Bill Letton's ballclub hopes to find time to correct some things.

Tonight, the Blackcats will finish off the regular season by hosting 3A power Lawrence County at the Prestonsburg stadium. Coach Chuke Williams' Bulldogs have lost only once this season and are one of the top 3A teams in the region.

Prestonsburg, a young ballclub that is rebuilding, has a lot of very young talent, talent that has grown



John Lyon

up some this season. They are no longer the fresh-faced kids who started the season. They now know the battles are won in the trenches.

Prestonsburg has always been a good defensive ballclub under Letton and this year's squad is no different. In order to even the season record to 5-5, the Blackcats' defensive line must put together one of



Jon Morris

their better efforts this season.

Prestonsburg is 4-5 on the year, but stands at 4-2 in district play with all district games in the columns. Lawrence County brings a good test for Prestonsburg to the stadium, a week before the playoffs begin.

While seniors John Lyons, Ernest Campbell, Waylon Bevins, Keith Marsillett, Jonathan Estep,

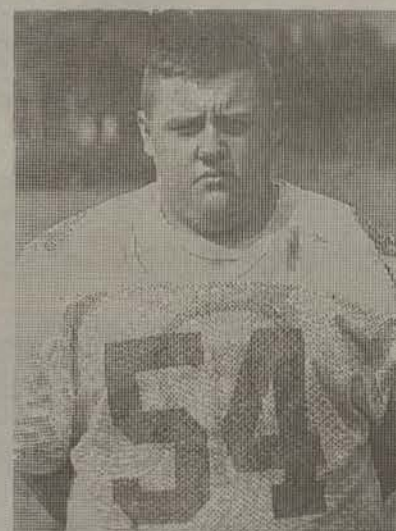

Rusty Young

Josh Setser and Phillip Castle have led the Blackcats' defense, some juniors and sophomores have stepped in as well.

You have to like Prestonsburg's future when you look at the array of talent that will be around for the next four seasons.

"Prestonsburg does have some good young talent," Williams said.

His Bulldogs are 8-1 on the season and are looking to build off this game for the playoffs.

Letton's Blackcats must make sure that they control the football and keep the Lawrence County defense on the field. Williams' philosophy is to grind it out on the ground, so you will not find the Bulldogs passing too much.

Jon Morris appears to be healthy once again for the Blackcats and he rushed for more than a 100 yards last week against Morgan County. The type of defense the Bulldogs play should allow Morris the room to get some yardage.

Prestonsburg is a much-improved football team than demonstrated at the season's start. Even the Lawrence County coach has taken notice of that.

"They are a much improved club since the season began," he said. "They are much better than what I saw of them earlier."

The game is set to kickoff at 8 p.m. with senior night activities scheduled.



# Lawrence County will try and control football

by Ed Taylor  
Sports Editor

The Lawrence County Bulldogs (8-1) will face the Prestonsburg Blackcats tonight at the Prestonsburg Stadium and the game will mark the return of former Prestonsburg head coach Charles "Chuke" Williams to the place where he led the Blackcats to state prominence in 1985.

His Prestonsburg team finished 12-2 on the year reaching the final four at the time.

"That was a nice team that year," he said as he was preparing his Bulldogs for tonight's contest. Williams coached four seasons at Prestonsburg before moving on to Magoffin County. Prestonsburg finished 1-8 under Williams in '86 and was 6-4 his final year at the school.

Lawrence County was an opponent of the Blackcats in the '93 year, but suffered a rather embarrassing moment when they were shut out by Prestonsburg 52-

**We want to keep our offense on the field as long as we can. That way our defense is resting. We also can't afford to fumble the ball away.**

— **Coach Charles "Chuke" Williams  
Lawrence County**

0 in the playoffs.

"We got beat by a good state team," Williams said. "Hopefully we will play better this time."

Williams' coaching philosophy is to run the clock — keep the clock moving and have control of the football most of the game.

"We don't throw the ball that much," he said. "When you throw the ball, you're stopping the clock. We want to get as many snaps as we can per game. We want to control the ballgame on the ground."

Lawrence County quarterback, sophomore Jason Michael, has attempted only 40 passes this season and thrown for eight touch-

downs.

"He started for us last year as a freshman," Williams said. "He got ten games in last year and he has done a fine job for this year."

### COACH WILLIAMS' SCOUTING REPORT...

"Prestonsburg has very good speed in the (John) Ortega kid. (Keith) Marsillett is a good receiver and their quarterback (Mike Castle) has improved his throwing. (Jon) Morris is a hard runner. They seem to have nice size," he said.

The Bulldogs will be without their defensive lineman Charles Vincent who is out with an injury for the season.

"He was a good sophomore,"

said Williams. "We're scrambling around to find someone to take his place. We'll try two or three there to see who will help us."

With a playoff berth all ready and one game remaining, Williams is hoping to move some players around to play positions they haven't been playing.

"I'll make a change or two," he said. "We'll play some players at positions they haven't played at before."

Williams' coaching strategy has always been to get more snaps than the other team.

"That's the way we approach each game," he said. "We've always done that since I've been

here."

### KEYS FOR A BULLDOG WIN...

"We have to take care of the football. We have lived with our rushing," he said.

Fred Dean (5' 11", 190) is the Bulldog fullback. "He's a good one," Coach Williams said. "Runs the ball real well."

Billy New (5' 10", 170) will be at a halfback slot. Williams said he is very comfortable with his backfield.

"We feel we have a very capable backfield," he said. "I think we have the best sophomore quarterback in the state."

Jason Michael (5' 11", 170) will quarterback the Bulldogs. "He can throw the football. But that is not our game. We want to come out and establish the running game. Get some snaps off."

"We want to keep our offense on the field as long as we can. That way our defense is resting. We also can't afford to fumble the ball away."

## First Commonwealth Bank

Member FDIC

Prestonsburg • 886-2321  
Martin • 285-3266  
Betsy layne • 478-9596

## Homelite®

### AP-125 Water Pump 1,860 (GPH 1")



- Pump
- Light weight - only 9 lbs.
- Self-priming.
- Discharges through standard garden hose.
- Comes complete with couplings, adapters and 10 feet of 1" suction hose with strainer.
- Max. priming lift - 20 ft.

### LAYNE'S HARDWARE

Prestonsburg • 886-1717  
McDowell • 377-6870



## Home Satellite Services



1-800-349-4388

# PHS Black-Cats '95 ROSTER

NO.	NAME	HT	WT	YR	POS	(32) John Ortega	5-9	155	Fr.	RB-DB	(63) Ernest Campbell	6-0	268	Sr.	OL-DL
(2)	Grant Combs	6-1	148	Jr.	SE-DB	(34) Jon Morris	5-9	175	Jr.	RB-LB	(64) Brian Thompson	6-0	260	So.	OL-DL
(3)	Phillip Holbrook	5-5	126	Jr.	SE-DB	(35) Eric Fleming	5-9	173	Fr.	RB-DE	(65) Kris Lawson	6-4	251	Jr.	C-DL
(4)	Brooks Stumbo	6-0	150	So.	QB-DB	(36) Shannon Wallen	5-8	155	Sr.	SE-DB	(66) Kevin Porter	5-10	230	Jr.	OL-DL
(8)	Jonathan Estep	5-10	149	Sr.	SE-DB	(40) Reaford Syck	5-11	142	So.	TE-DE	(67) Mike Harris	5-10	250	So.	OL-DL
(9)	Josh Setser	6-0	150	Sr.	RB-DB	(41) Bryan Johnson	5-5	154	So.	RB-DB	(68) Josh Hubbard	5-9	240	Jr.	OL-DL
(11)	Adam Hall	5-7	135	Fr.	QB-DB	(43) Robert Dotson	5-10	151	Jr.	SE-DB	(70) Ryan Fitzpatrick	5-9	248	Fr.	OL-DL
(12)	Mike Castle	6-2	180	Jr.	QB-DE	(44) Gavin Hale	6-2	190	Jr.	TE-DE	(71) Phillip Castle	5-11	209	Sr.	C-DL
(13)	Jason Blackburn	5-7	155	Jr.	RB-DB	(45) Lowell Scott	5-7	155	So.	RB-LB	(73) Josh Stanley	5-10	282	Fr.	OL-DL
(14)	Keith Marsillett	6-1	167	Sr.	QB-DB	(50) Brandon Hicks	5-10	170	Fr.	C-DE	(75) Ricky Johnson	6-4	244	Jr.	OL-DL
(15)	Wes McGuire	5-10	156	Jr.	SE-DB	(51) John Lyons	6-0	170	Sr.	OL-DE	(76) Adam Bailey	6-5	261	So.	OL-DL
(16)	Tony Honeycutt	5-7	145	Jr.	SE-DB	(52) Pete Howard	5-8	179	Jr.	OL-LB	(80) Waylon Bevins	5-11	151	Sr.	RB-LB
(21)	Grant Castle	5-9	150	Fr.	RB-DE	(54) Rusty Young	5-6	239	Jr.	C-DL	(81) Jeremy Caudill	6-0	154	Jr.	SE-DB
(22)	Matt Laferty	5-9	141	Jr.	RB-DB	(55) James Prater	5-7	170	Jr.	OL-LB	(82) Nathan Leslie	6-4	180	Fr.	TE-DE
(23)	Kevin Robinson	5-9	172	Sr.	RB-LB	(58) Robby Cain	5-9	166	Jr.	OL-DE	(85) Sean Pilch	6-1	182	Jr.	TE-DE
(25)	Jason Pack	5-7	145	Jr.	SE-DB	(59) Nicky McCoy	5-8	248	So.	OL-DL	(87) Patrick Burke	5-11	175	So.	TE-DE
(28)	Dennis Lafferty	6-0	227	So.	RB-LB	(61) Bill Willis	5-5	224	So.	OL-DL	(88) Neill Hamilton	5-11	200	So.	TE-DE
(29)	Chad Spurlock	5-10	172	Sr.	RB-LB	(62) Brandon Hatfield	5-4	176	Fr.	OL-LB	(5) Wendell Collins	5-7	120	Fr.	RB-DB





**Personal  
Foul**



**Safety**



**Touchdown**



**Holding**



**Delay of  
Game**



**Loss of  
Down**



**Pass  
Interference**



**Time Out**



**Illegal  
Contact**



**Off Side**



# Big Game Bargains

*Save on the area's best  
selection of both new and pre-owned vehicles!*



Oldsmobile

# KELLY

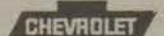

Geo

## CHEVROLET-OLDS, INC.

**"YOUR FAMILY CHEVY DEALER"**

*"Dedicated To Quality - Service & Sales"*



Mr. Goodwrench

**Keep That  
Great GM Feeling  
With Genuine GM Parts**

MON - FRI 8 AM - 6 PM SALES  
SAT 8 AM - 2 PM

**CAR LEASING**

### NEW & USED ~ CARS - TRUCKS

396 BROADWAY PAINTSVILLE, KY

**SALES • SERVICE**

## 789-3585

**PARTS**

## 789-3615





# Bassin' with the Pros

## FORGET THE TREES WHEN FISHING FLOODED TIMBER

When you're fishing a flooded forest, just forget the trees are even there.

That's the advice of Denny Brauer, a Missouri-based bass tournament pro who often fishes in lakes filled with flooded timber.

"The most important aspect of fishing timber-filled water is to pretend the trees are not there," explains the Evinrude Outboards Pro Staff angler. "Instead, look for channels, humps and other structure the bass would be using if the trees weren't present."

"Then, just use the timber as an advantage to help attract bass to such spots."

Brauer says anglers can also learn to "read" timber to help them

## Williams

(Continued from page 8A)

Johnson Central (52-0).

After the loss to Middlesboro, the Blackcats picked back up and tossed two more shutouts to Belfry (20-0) and Lawrence County (31-0).

Prestonsburg concluded the '85 season winning the final three games over Harrison County, Pikeville and Morgan County.

Under Williams, Prestonsburg took a 9-1 record into the '85 playoffs and the Blackcats reeled off eight consecutive wins before falling to Harrison County 17-14. Williams' ballclub posted opening wins over Hazard and Corbin before falling to Newport Catholic 20-7.

Williams was 1-8 with Prestonsburg in '86 and brought the club back to finish 6-4 in '87, his final season at PHS.

pinpoint fish.

"Certain types of trees may indicate different types of bottom," he explains. "For example, cedar trees tend to grow on higher ground like ridges, while oaks and other hardwoods frequently grow in the lowlands. If you're looking out over a flooded forest and can identify the types of trees present, you may very easily be able to find bottom or depth changes that will lead you to bass."

Another key to fishing flooded timber, notes the Evinrude pro, is working the edges of the tree line. Often, such a line of trees represents the first available cover along a flat or deeper channel that bass will use when feeding.

"You can treat a tree line just like a shoreline or a grass line," explains Brauer. "Look for points where several trees extend further out than the rest, or try to find openings along the tree line that may represent a channel or cut."

"These are exactly the same things that attract bass in other places, and they should always be checked."

Brauer says it is also important to note the type of tree where any bass are caught. Sometimes that may be the only species the fish are using.

"It really is surprising how bass can somehow tell the difference between the types of trees, but I have seen many times where they were only on cedar trees or only on willows, despite the fact many other types were nearby."

"Sometimes the cover choice may actually depend on water clarity," he continues. "I know in clear water bass often use willows or cypress trees because the root system provides more security for them, but in more dingy water, they don't seem to be quite as particu-

lar."

## JIGGING SPOONS CATCH A LOT OF WINTER BASS

If it's winter, it's time to fish jigging spoons.

That's the advice of former professional fishing guide David Wharton, who has used these simple-looking lures for more than two decades, both as a guide and as a tournament bass pro.

"A spoon looks and acts like a crippled shad," explains the Johnson Outboards Pro Staff angler, "and if you work the lure properly, it has a lot of action."

"I think a jigging spoon is the best lure to catch numbers of bass on in a hurry, but it will really catch practically anything that swims in a lake. There have been times on Sam Rayburn Lake where I live when I have caught largemouth bass, catfish, crappie, striped bass and hybrid stripers all on the same day with a jigging spoon."

Wharton's favorite places to fish jigging spoons in the winter are in brush and heavy cover along the edge or in the bottom of creek channels and drop-offs. He doesn't hesitate to drop a spoon right into brush if he thinks bass may be present.

"You have to develop a feel for the lure so you know when you do hit limbs," he explains, "because when you do encounter brush you can't jerk or 'pop' the lure back up the way you do in open water. If you do, it will usually get caught under a limb."

"Instead, when you do feel a limb, you simply jiggle or shake your rod as you bring the lure up. It isn't nearly as likely to get caught, and the added action may even attract a bass."

The Johnson pro believes one of the most common mistakes he sees

anglers make when fishing a jigging spoon is to work the lure on a tight line. It's far better to let the lure fall on a semi-slack line, he says, so the spoon will flutter the way it's designed to do.

"Spoons have a lot more action than most anglers realize," Wharton says. "If you let them fall on a slack line they'll wobble and sway from side to side just like a shad falling to the bottom, but if you keep a tight line, the lure falls straight down, and that isn't natural at all."

When he's working a spoon, Wharton tries several different jigging techniques until he determines what bass want. Very often, a more subtle jigging motion in which the lure only hops upward a foot or so is more effective than when the lure jumps up wildly for several feet.

"Strikes usually come when the lure is falling," Wharton says, "so it's important to watch your line for any sign of a hit because you may not feel anything."

"It's also important to make certain your lure is at the proper depth. If the fish are suspended, you can put a mark on your line so you can drop the spoon to the same depth each time."

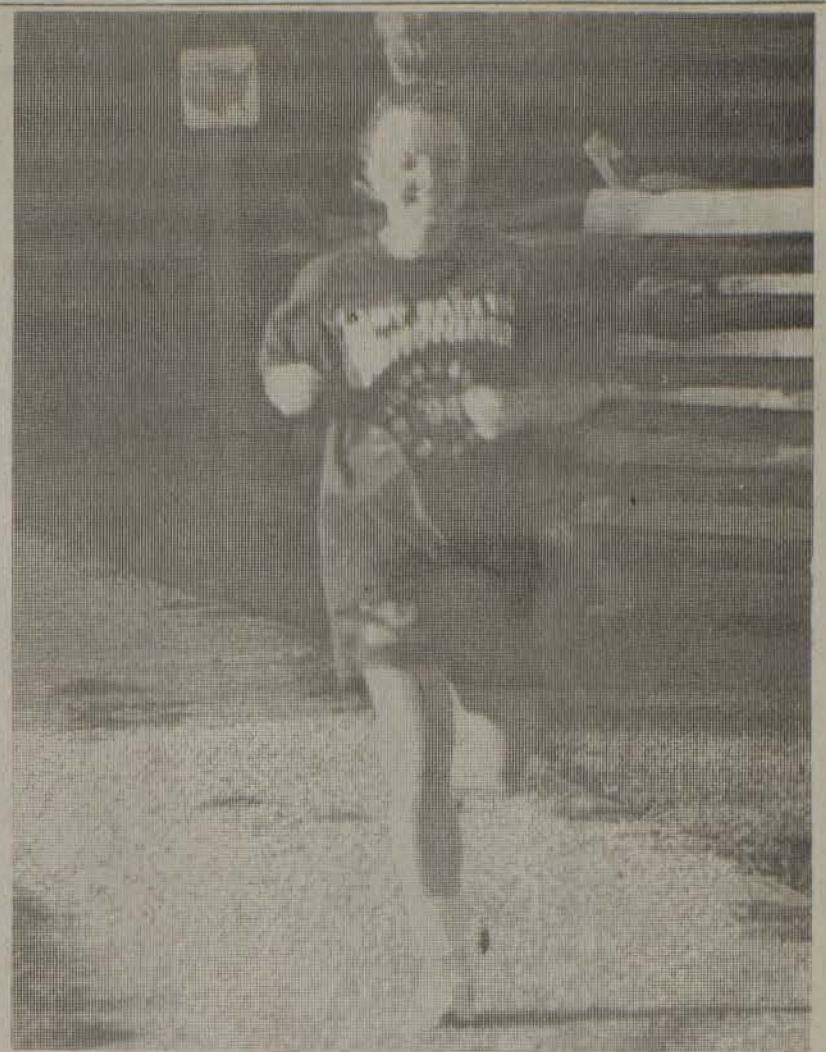

**Return trip back!**  
South Floyd's Chrissy Tackett runs the final leg of the Paintsville cross-country meet this past Monday at the Paintsville Lake. Tackett finished seventh overall in the meet. (photo by Ed Taylor)

# Pigskin Picks: Week #10

## This Week's Picks

- Lawrence County @ Prestonsburg
- Allen Central @ Whitesburg
- Elkhorn City @ South Floyd
- Breathitt County @ Betsy Layne
- Kentucky @ Mississippi State
- Maryland @ Louisville
- Clemson @ Georgia Tech.
- Kansas @ Kansas State
- Cleveland @ Cincinnati
- Jacksonville @ Pittsburgh
- Tampa Bay @ Houston
- Buffalo @ Miami

## This Week's Consensus

- Lawrence County
- Whitesburg
- Elkhorn City
- Breathitt County
- Kentucky
- Louisville
- Georgia Tech.
- Kansas State
- Cleveland
- Pittsburgh
- Houston
- Miami

The high school football's regular season ends tonight will all four county teams in action. It has been an unusually good season for all four teams with three going to the playoffs next year. Locally, Prestonsburg will experience their first losing season in several years, falling to Lawrence County. Whitesburg gets the nod over Allen Central and Elkhorn City is picked over the Raiders of South Floyd. Kentucky will win at Mississippi State with Louisville winning over Maryland. On the pro level Cleveland is to rebound with a win over Cincinnati.

# Bowling News

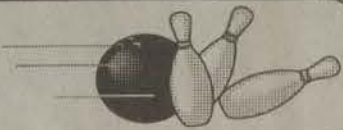

**GIRLS NIGHT OUT LEAGUE**  
League President: Rudell Preston  
League Secretary: Rhonda West

STANDINGS	
Eastern Telephone	30-6
Hair Dimensions	27-9
Skeens' Repairs	25-11
Family Affair	18-18
Jerry's Restaurant	12-24
River City Insurance	12-24
Henry's Honeys	7-17

HIGH SCRATCH GAME, TEAM	
Skeens' Repairs	754
Eastern Telephone	728
Jerry's Restaurant	711

HIGH SCRATCH SERIES, TEAM	
Eastern Telephone	2126
Skeens' Repair	2099
Hair Dimensions	2009

HIGH HANDICAP GAME, TEAM	
Jerry's Restaurant	924
Skeens' Repair	923
Eastern Telephone	889

HIGH HANDICAP SERIES, TEAM	
Eastern Telephone	2609
Skeens' Repair	2606
Hair Dimensions	2579

HIGH SCRATCH GAME	
Clara Whitten	211
Betty Mullins	191
Rudell Preston	187

HIGH SCRATCH SERIES	
Clara Whitten	502
Rudell Preston	500
Betty Mullins	499

HIGH HANDICAP GAME	
Clara Whitten	234
Rhonda West	214
Janelle Carver	214

HIGH HANDICAP SERIES	
Clara Whitten	571
Carolyn Derossett	564
Rhonda West	563

HIGH INDIVIDUAL AVERAGES	
Betty Mullins	166
Rudell Preston	160
Clara Whitten	153

**MIXED NUTS LEAGUE**  
League President: Rudell Preston  
League Secretary: Rhonda West

STANDINGS	
Misfits	21-11
Wests Plus	21-11
Cha-Chings	21-11
The Intimidators	16-16
Gutter Clutter	12-20
Rave	10-6

Rebel Lanes	7-25
Code Blue	4-12

HIGH SCRATCH GAME, TEAM	
Misfits	724
Wests Plus	697
Gutter Clutter	687

HIGH SCRATCH SERIES, TEAM	
Misfits	2152
Wests Plus	2008
Cha-Chings	1897

HIGH HANDICAP GAME, TEAM	
Cha-Chings	818
Gutter Clutter	782
Misfits	769

HIGH HANDICAP SERIES, TEAM	
Cha-Chings	2350
Misfits	2287
Wests Plus	2191

HIGH SCRATCH GAME, MEN	
Eric Spurlock	233
Carlos Spurlock	215
Chris West	205

HIGH SCRATCH SERIES, MEN	
Eric Spurlock	613
Carolos Spurlock	574
Chris West	574

HIGH SCRATCH GAME, WOMEN	
Rhonda West	211
Betty Mullins	211
Janet Tackett	183

HIGH SCRATCH SERIES, WOMEN	
Betty Mullins	603
Janet Tackett	538
Rudell Preston	499

HIGH HANDICAP GAME, MEN	
Eric Spurlock	237
Carlos Spurlock	215
Ermon Tackett	212

HIGH HANDICAP SERIES, MEN	
Eric Spurlock	625
Ermon Tackett	579
Chris West	577

HIGH HANDICAP GAME, WOMEN	
Rhonda West	241
Janet Tackett	218
Betty Mullins	217

HIGH HANDICAP SERIES, WOMEN	
Janet Tackett	643
Betty Mullins	621
Rhonda West	579

HIGH INDIVIDUAL AVERAGES, MEN	
-------------------------------	--

Carlos Spurlock	185
Chris West	180
Ebo Gibson	179

HIGH INDIVIDUAL AVERAGES, WOMEN	
Betty Mullins	176
Rudell Preston	167
Connie Knott	157

**REBEL ROUSERS LEAGUE**  
League President: Janet Tackett  
League Secretary: Teresa Hayes

STANDINGS	
Onyx Coal Sales	23-9
Ousley's Construction	23-9
Hardin's Medical Plaza	21-11
Trends & Traditions	20-11
The Sleepers	14-18
Lad 'N Lassie	12-20
Ebony & Ivory	11-20
Jenny Wiley Village	3-29

HIGH SCRATCH GAME, TEAM	
Hardin's Medical Plaza	769
Trends & Traditions	767
Ousley's Construction	767

HIGH SCRATCH SERIES, TEAM	
Hardin's Medical Plaza	2212
Onyx Coal Sales	2208
Ousley's Construction	2197

HIGH HANDICAP GAME, TEAM	
Ousley's Construction	928
Onyx Coal Sales	922
Ebony & Ivory	906

HIGH HANDICAP SERIES, TEAM	
Onyx Coal Sales	2682
Ousley's Construction	2680
Lad 'N Lassie	2635

HIGH SCRATCH GAME	
Rudell Preston	212
Jewel Allen	203
Rudell Preston	191

HIGH SCRATCH SERIES	
Jewel Allen	582
Rudell Preston	560
Phyllis Spradlin	537

HIGH HANDICAP GAME	
Jewel Allen	233
Rudell Preston	225
Peggy Rice	217

HIGH HANDICAP SERIES	
Jewel Allen	642
Phyllis Spradlin	609
Minerva Cooley	592

HIGH INDIVIDUAL AVERAGES	
Rudell Preston	168
Mabel Hazlette	165
Betty Mullins	162



**Scott Perry**  
72-24, .750  
This week's picks  
Lawrence County  
Whitesburg  
Elkhorn City  
Breathitt County  
Kentucky  
Louisville  
Georgia Tech.  
Kansas State  
Cleveland  
Pittsburgh  
Houston  
Miami



**Tim Burke**  
68-28, .708  
This week's picks  
Lawrence County  
Whitesburg  
South Floyd  
Breathitt County  
Kentucky  
Maryland  
Clemson  
Kansas State  
Cleveland  
Pittsburgh  
Tampa Bay  
Miami



**Ed Taylor**  
67-29, .697  
This week's picks  
Lawrence County  
Whitesburg  
South Floyd  
Breathitt County  
Kentucky  
Louisville  
Georgia Tech.  
Kansas State  
Cincinnati  
Pittsburgh  
Houston  
Miami

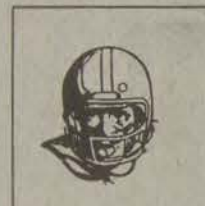

**Mike Burke**  
66-30, .687  
This week's picks  
Lawrence County  
Whitesburg  
South Floyd  
Breathitt County  
Kentucky  
Maryland  
Georgia Tech.  
Kansas State  
Cleveland  
Pittsburgh  
Tampa Bay  
Miami



**Tammy Goble**  
62-34, .645  
This week's picks  
Lawrence County  
Whitesburg  
Elkhorn City  
Breathitt County  
Kentucky  
Maryland  
Georgia Tech.  
Kansas State  
Cleveland  
Pittsburgh  
Houston  
Miami



**Becky Crum**  
61-35, .635  
This week's picks  
Lawrence County  
Whitesburg  
Elkhorn City  
Breathitt County  
Mississippi State  
Maryland  
Georgia Tech.  
Kansas State  
Cincinnati  
Pittsburgh  
Tampa Bay  
Miami



**Jodi Blackburn**  
61-35, .635  
This week's picks  
Lawrence County  
Whitesburg  
Elkhorn City  
Breathitt County  
Mississippi State  
Louisville  
Georgia Tech.  
Kansas State  
Cleveland  
Pittsburgh  
Houston  
Miami

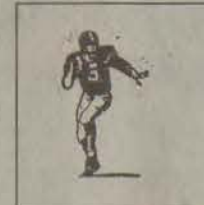

**Kari Shepherd**  
58-38, .604  
This week's picks  
Lawrence County  
Whitesburg  
Elkhorn City  
Breathitt County  
Kentucky  
Louisville  
Georgia Tech.  
Kansas State  
Cleveland  
Pittsburgh  
Houston  
Miami



**Alisa Goodwill**  
54-42, .562  
This week's picks  
Lawrence County  
Whitesburg  
South Floyd  
Breathitt County  
Mississippi State  
Louisville  
Georgia Tech.  
Kansas State  
Cleveland  
Pittsburgh  
Houston  
Miami



**Teresa Cochran**  
52-44, .541  
This week's picks  
Prestonsburg  
Whitesburg  
Allen Central  
South Floyd  
Betsy Layne  
Mississippi State  
Louisville  
Clemson  
Kansas State  
Cincinnati  
Jacksonville  
Houston  
Buffalo



**Susan Allen**  
51-45, .531  
This week's picks  
Prestonsburg  
Whitesburg  
Elkhorn City  
Breathitt County  
Mississippi State  
Maryland  
Georgia Tech.  
Kansas State  
Cleveland  
Pittsburgh  
Tampa Bay  
Buffalo



**Shawn Hamilton**  
47-49, .489  
This week's picks  
Lawrence County  
Whitesburg  
Elkhorn City  
Breathitt County  
Kentucky  
Louisville  
Clemson  
Kansas State  
Cleveland  
Pittsburgh  
Tampa Bay  
Buffalo



**Jenny Ousley**  
46-50, .479  
This week's picks  
Lawrence County  
Whitesburg  
Elkhorn City  
Breathitt County  
Mississippi State  
Maryland  
Georgia Tech.  
Kansas State  
Cleveland  
Pittsburgh  
Houston  
Miami



**Jim Allen, Q95**  
57-39, .593  
This week's picks  
Prestonsburg  
Whitesburg  
Elkhorn City  
Breathitt County  
Kentucky  
Louisville  
Georgia Tech.  
Kansas State  
Cleveland  
Pittsburgh  
Houston  
Miami



**MARTINS**

Glyn View Plaza, Prestonsburg  
886-8497

**CARTER-HUGHES TOYOTA**  
So. Lake Drive, Prestonsburg  
886-3861

**MUSIC-CARTER-HUGHES**  
So. Lake Drive, Prestonsburg  
886-9181

**JERRY'S RESTAURANT**  
Prestonsburg  
886-6701

**Rainbow HOMES**  
Ivel, 478-4530  
Paintsville, 789-3016

**THUNDER BOLT PROTECTION SERVICES**  
Allen, Kentucky  
874-2045

**COOLEY APOTHECARY**  
Prestonsburg  
886-8106

**COUNTRY HILLS VETERINARIAN CLINIC**  
Right Fork Little Paint, Prestonsburg  
886-3467

**FLOYD COUNTY SCHOOLS**

**HOME SATELLITE SERVICE**  
Harold  
1-800-349-3488

**McGUIRE INSURANCE AGENCY**  
303 University Drive, Prestonsburg  
886-0008

**HEILIG MEYERS**  
Village Plaza, Prestonsburg  
886-8668

**ABBOTT CREEK KENNELS**  
Auxier Road, Prestonsburg, Ky.  
886-3680

**RUMPKIE**  
Martin, Ky.  
285-5133

**MIKE'S B&W**  
1184 N. Lake Dr., Prestonsburg  
886-9682

**GIOVANNIS OF PRESTONSBURG**  
South lake Dr., Prestonsburg  
886-8070

**GOLDEN GIFTS**  
Auxier Road, Prestonsburg  
886-8990

Prestonsburg  
**CableVision**  
A member of  
"Cable in the Classroom"

**First Commonwealth Bank**  
Member FDIC  
Prestonsburg • Martin • Betsy Layne

**FLOYD COUNTY HEALTH DEPARTMENT**  
Prestonsburg  
886-2788

**JOHN EARL HUNT**  
Commonwealth Attorney  
31st Judicial Circuit  
Prestonsburg

**HAIR LOFT**  
Highlands Plaza, Prestonsburg  
886-3535

**STURGILL & HUNT ATTORNEYS AT LAW**  
Prestonsburg  
Barkley J. Sturgill, 886-2768  
John Earl Hunt, 886-1093  
Barkley J. Sturgill Jr., 886-2758

**STATEWIDE PRESS**  
N. Arnold Ave., Prestonsburg  
886-6177

**JERRY FANNIN, MAYOR**  
and City Council  
City of Prestonsburg

**FAMILY BANK** FSB  
Paintsville—FDIC  
789-3541

**P&B AMBULANCE**  
Prestonsburg, 886-6664  
Martin, 285-9313

**COLLINS FLOOR COVERING**  
So. Lake Drive, Prestonsburg  
886-0668

**WELLS READY MIX**  
Prestonsburg, 874-8034  
Pikeville, 437-4034  
Paintsville, 297-6167

**RESPOND AMBULANCE**  
Floyd County, 874-8000  
Left Beaver, 377-0133  
Right Beaver, 358-3335

**ACTION PETROLEUM**  
West Prestonsburg, Ky.  
886-2368

**EARL CASTLE'S JEWELRY**  
Court Street, Prestonsburg  
886-2191

**CME INC.**

**COOLEY MEDICAL**  
South Lake Dr., Prestonsburg  
886-9267

**FOOD CITY**

Glyn View Plaza, Prestonsburg  
886-2754

**Holiday Inn**

Prestonsburg

**MOUNTAIN CHRISTIAN ACADEMY**

Rt. 80, Martin, Ky.  
285-5141

**Dairy Queen**

Prestonsburg  
886-8602



**Celebrate Life... Drug Free**



# Around the Region

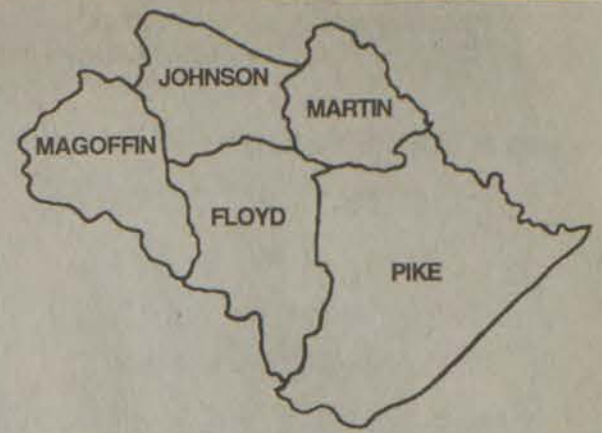

**For Your Information**  
NEWS TO USE

## A Christmas Carol to be presented in Lexington

Charles Dickens' A Christmas Carol is being presented at the Actor's Theatre in Louisville in December.

A group from Pikeville College and the community is planning to attend the 2:30 p.m. performance on Saturday, December 9.

The group ticket price is \$21 and you need to pay for your ticket in advance and provide your own transportation.

Anyone interested in purchasing a ticket for the Saturday performance on the 9th, should notify Carolyn in the Office of External Affairs at 432-9326.

## Gospel music at arts center

John and Shirley Rowsey will present gospel music at the Paramount Arts Center, Thursday, November 2 at 8 p.m., featuring The Spencers, Heaven Bound and Karen Peck and New River.

## Book Arts Workshop

Morehead State University's Office of Community Development and Continuing Education is accepting reservations for its Book Arts Workshop for adults which will be held November 11-12 on the campus.

The charge is \$25 per person with a limit of 15 participants.

Additional information and registration is available by calling (606) 783-2077.

## Pikeville College presents Sally grant exhibit

"Each leaf falls, taking with it the memory of the green hopes past and future. It's no accident, I suppose, that I dream of all four great-grandmothers. Please, daughter, accept this stone and carry it as far as you can go. Tell your child I was never certain."

These words were spoken by acclaimed Texas artist Sally Grant as she described how her memories were the inspiration for the many creations which will be on display until the end of October at Pikeville College in the Marguerite Weber Art Gallery.

Grant's unique dimensional displays entitled "Sculpture Construction and Assemblage" are comprised of an eclectic array of materials including stones, leaves, beads, and old photographs presented in a shadow-box arrangement.

A native of Beeville, Texas, and now residing in San Antonio, Grant has exhibited her work in both solo and group shows throughout the United States. She has also traveled to Egypt and Israel through the (United States Information Agency (USIA) to give lectures and exhibit work.

# Sewage project stopped by pickets

by Rick Bentley  
Appalachian News-Express

The good news is if you live on Chloe, you get closer to tying into the city's sewage plant with each passing day.

But if you live on Harolds Branch, it's a different story.

Pickets from the United Steelworkers have closed down the construction project taking place on Harolds Branch, as well as the project on the North Interceptor.

The work on Chloe is proceeding as expected.

M&D General Contracting, a Barbourville firm, was the low bidder on the three projects. Work began on them, with the Chloe pro-

ject being sublet to Hess Construction, a local company.

M&D stopped working when the Steelworkers picketed the work site and has been unable to go back to work.

The contractor is a member of the Teamsters union, and the hierarchy of the unions is to meet this morning in an attempt to settle the disagreement.

Hess Construction, however, is allowed to proceed because it is a member of the Steelworkers.

Mayor Steven D. Combs said while the projects are being slowed, the work would be done.

"We're going to do the sewer projects one way or the other," he said. "If this contractor is unable to

get back to work, or it appears he is unable to complete the project then we have to consider our options."

Jack Sykes of Summit Engineering told the city commission at Monday's meeting that while 22 percent of the contracted time had elapsed, only four percent of the work had been completed.

Combs said he remained hopeful M&D could finish the work.

"We want this contractor to do the project," he said. "We want to stay the course. This contractor was the low bidder. He won the project fair and square. He is to get to do the project."

"But we're going to get this project done. We're going to do what it takes to get it done. The project on

Chloe is proceeding as planned. And we want to get this contractor back on schedule."

Ed Gaunt, the superintendent of M&D, said he hoped the commission would be understanding. "We're hoping the city will work with us," he said. "This is kind of like an act of God."

Gaunt said even if the unions agreed for the project to proceed, he doubted the project could be completed on time.

"We've had two and a half weeks of great weather," he said. "I don't think we have the time frame to complete the work due to this."

Sykes said he couldn't be sure, but felt unless the contractor gave up the project, the commission

would have to wait until the time stated in the contract had expired to change companies.

"My opinion would be until it's in default, the city would have to wait," he said.

However, even if contractors must change on the Harolds Branch and North Interceptor projects, work would proceed on Chloe.

That's the beauty of the way we did the contracts," Combs said. "The project on Chloe is a separate contract. The operator doing the work is a separate subcontracting bid."

Combs said he felt the contractor would be willing to work with the

(See Pickets, page four)

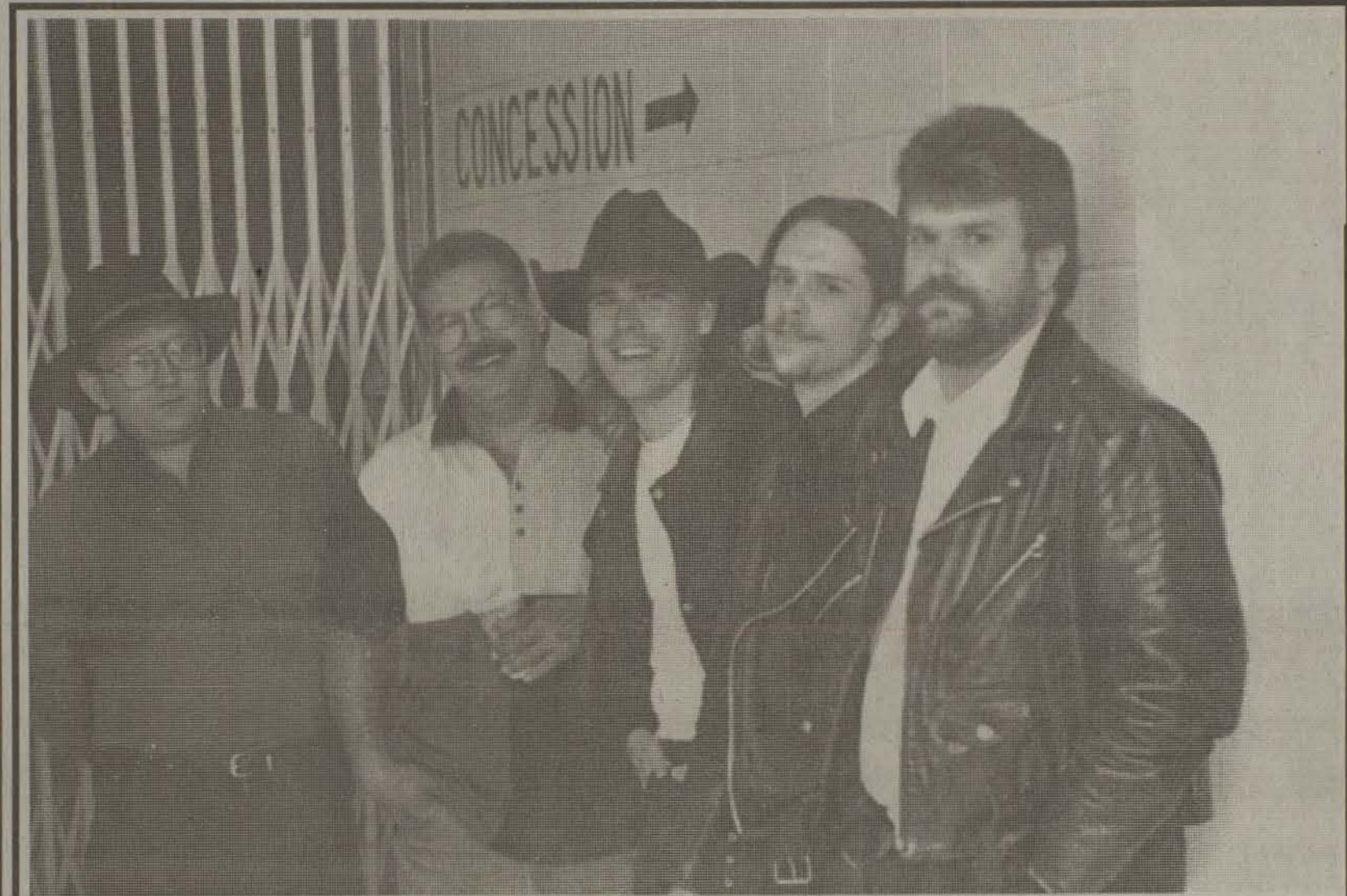

Relaxed

A Pike County band relaxed after their turn of performing at last weekend's Red, White and Blue concert. The Jim Taylor Band (pictured) opened the event for T. Graham Brown, Kenny Chesney, and Confederate Railroad on Friday, October 20, at Allen Central High School gym. The event was part of the week long Red, White and Blue celebration in Martin. (photo by Teresa Cochran)

# Mans pleads guilty to rape

by Christopher Hunt  
Appalachian News-Express

Estill H. Hatfield, 55, pleaded guilty Tuesday to 16 counts of rape and sodomy.

The crimes were committed against Hatfield's niece between January 1988 and June 1992, said Assistant Commonwealth Attorney Ron Burchett.

The victim had been staying with Hatfield and his wife during weekend visits and summer vacation from the Kentucky School for the Deaf in Danville.

The victim, who is also mute, was placed under the guardianship of her grandmother by her mother at an early age. Her father is deceased.

The trial, which started on Monday, ended when Circuit Judge Charles E. Lowe Jr. allowed the jury to hear an audio recording of an interview of Hatfield by Kentucky State Police Detective Jim Booth.

"I think when he (Hatfield) saw she (the victim) had testified and held together and got through some pretty tough cross examination, he decided to plead guilty and take his chances with the judge," Burchett said.

During that interview, Hatfield admitted to committing some acts against the victim, but denied others.

The investigation was also conducted by Deborah Harris of the Department for Social Services.

The victim, who is 18, reported the crimes just after her 18th birthday.

Burchett said the time that had passed since the crimes, combined with the fact the victim is a deaf-mute and communicates through sign language, made preparing the case difficult.

"I was real proud of her for getting through her testimony. It's almost harder for a girl her age to testify than a girl who is younger because the younger ones usually aren't embarrassed," Burchett said.

Rita Zernheld, an employee with the Kentucky School for the Deaf, served as interpreter for Burchett and the court.

"I am real indebted to Rita and the Kentucky School for the Deaf for helping us prepare the case," Burchett said.

Hatfield was represented by Pikeville attorney Steve Owens.

A sentencing hearing will be scheduled within four to six weeks.

Hatfield will not be eligible for probation on any of the counts because of the age of the victim at the time the crimes were committed and his relationship, as uncle, with the victim.

Hatfield pleaded guilty to four counts of second-degree rape, seven counts of third-degree rape, one count of second-degree sodomy and four counts of third-degree sodomy.

# Theft cases on hold, prosecutor resigns

by Tony Fyffe  
Paintsville Herald

The resignation Friday, October 20, of Breathitt County Commonwealth Attorney Michael Stidham has left two local theft cases on hold.

Stidham, whose resignation became effective two days after theft charges against former Johnson County Schools Superintendent Frank Hamilton were dismissed, was special prosecutor in pending cases against ex-Johnson Central High School Principal Steve Butcher and the owners of a Pikeville sporting goods store.

In a motion filed Friday in Johnson Circuit Court, Stidham said his resignation effectively delays their trial, which was set to begin November 6.

Stidham said he has not been "contacted by the office of the attorney general concerning who will be assigned to continue the prosecution of this case as of today's date and is submitted that whoever is appointed will need adequate time to prepare for the trial."

"Therefore," Stidham wrote, "the undersigned respectfully requests that the court take judicial notice that the commonwealth will be unrepresented of record in this

matter...as of 4 p.m. October 20, 1995."

Meanwhile, the attorney for David and Sherry Collier, owners of TD Sporting Goods, has asked the judge in the case, James A. Knight, to step down, citing a possible conflict.

Phil A. Stalnaker of Pikeville said in a motion filed October 16 that the Colliers have "received information" that a family member of Knight's has been employed by the county school system.

Stalnaker said the board created the position of director for the Johnson County Middle School and that the "person hired for said position falls within the third degree of relationship" set forth by Kentucky Supreme Court rules.

"This motion is made to alert the presiding judge as to a situation that may require disqualification pursuant to Cannon Three of said SCR 4.300," Stalnaker's motion says.

The relative is not identified in the motion, but Johnson County Schools Superintendent Orville Hamilton said Monday that she is Leigh Ann McDonald, Knight's daughter. She was hired by Steve Trimble, principal of the middle school, Hamilton said.

Knight had not ruled on he motion as of Tuesday.

## Hamilton case

Last Wednesday, Knight dismissed for a second time a 22-count theft indictment against former Johnson County Schools Superintendent Frank Hamilton.

The move came after Stidham, who had earlier fought dismissal of the charges, filed a motion asking that the indictment be dropped.

"The commonwealth, after having an opportunity to review the rel-

evant portion of the grand jury transcripts...must, in all candor, confess error in failing to advise the defendant of his Miranda rights," Stidham said in his motion.

"Upon the face of the transcript, it appears that the questioning by the undersigned went beyond the boundary of inquiry to the point that such warnings would have been given to the defendant, who was under oath."

Knight had initially dismissed the charges against Frank Hamilton

in May 1994, but the Court of Appeals reinstated them two months ago.

Frank Hamilton is now appointments director for Governor Brereton Jones.

Stidham said his resignation as commonwealth attorney for Breathitt, Wolfe and Powell counties had nothing to do with the Hamilton case.

He said he quit to devote more time to his family and private law firm.

# More jurors may be called for trial of Lawrence County pastor

by Jerry Pennington  
Big Sandy News

After a day and a half of jury selection for the trial of Lawrence County pastor Gallie Isaac Sr., more jurors may need to be called in to seat a large enough panel.

On Monday, 13 jurors were questioned by attorneys and Lawrence Circuit Judge Stephen "Nick" Frazier, but only five were kept while eight were excused.

Tuesday morning, five more jurors were kept out of seven questioned.

Attorneys hope to seat a panel of at least 32 jurors to choose from before each side gets to strike nine, leaving a jury of 12 people with two alternates.

None of the jurors questioned knew Isaac personally, but several had heard of him or had heard about the case through the news media or word of mouth.

Prosecutor Luke Morgan, an assistant attorney general, said more jurors may be called in Tuesday afternoon to try and get a 32-person panel.

Excused jurors were let go for a variety of reasons, including knowing too much about the case or having relatives who knew Isaac.

One of the excused jurors, Carl Phillips, is the junior ROTC teacher at Lawrence County High School and said he knows one of the witnesses for the prosecution.

"I've read about the case and heard a lot of people talk about the case," Phillips said. "I've heard a lot of opinions."

Phillips said he had formed an opinion from what he had heard about the case and said he would have a difficult time setting this aside.

Isaac, 78, is on trial for charges of sexually abusing young boys who attended Isaac Park Free Baptist Church where he is pastor. He faces 17 counts of sodomy and sexual abuse charges that go back as far as 1984 and as recent as 1994. All four of the boys are expected to testify.

Opening statements should begin later this week. Frazier told jurors Monday that he was not sure how long the trial would last.

**KELLY**  
CHEVROLET-OLDS, INC.  
"YOUR FAMILY CHEVY DEALER"  
"Dedicated To Quality—Service and Sales"  
396 Broadway, Paintsville  
789-3585



**TO SCHEDULE YOUR EVENT  
CALL ED TAYLOR AT 886-8506**

**Friday, October 27**

- Clay County @ Belfry
- Jenkins @ Fleming-Neon
- Phelps @ Hazard
- Shelby Valley @ Johnson Central
- Leslie County @ Knott County Central
- Morgan County @ Powell County
- Perry Central @ Magoffin County
- Fairview @ Paintsville
- Pikeville @ Bluefield, West Virginia
- Sheldon Clark @ Pike Central

# Sports Calendar

**Bowling Leagues**

**CLASSIC LANES  
PIKEVILLE**

**SPARETIME  
BOWLING LANES,  
PAINTSVILLE**

- Sunday**  
Open Bowling
  - Monday**  
Women's League, 6:15 p.m.
  - Tuesday**  
Men's League, 6:45 p.m.
  - Wednesday**  
Women's Morn. League, 9:15 a.m.  
Men's League, 6:45 p.m.
  - Thursday**  
Women's League, 6:15 p.m.
  - Friday**  
Mixed League, 6:45 p.m.  
Mixed League, 9:30 p.m.
  - Saturday**  
Jr. Morning League, 10:45 a.m.  
Open Evening Bowling
- Saturday morning**  
Youth League, 11 a.m.  
Open Bowling, evenings
  - Sunday**  
Mixed League, 6 p.m.
  - Monday**  
Ky. Power Co. League, 6 p.m.  
Men's League, 7 p.m.
  - Tuesday**  
Coffee League, 11 a.m.  
Men's League, 7 p.m.  
Women's League, 7 p.m.
  - Wednesday**  
Men's League, 7 p.m.
  - Thursday**  
9 Pin No Tap League, 11 a.m.  
Women's League, 7 p.m.  
Church League, 7 p.m.  
9 Pin No Tap League, 9:30 p.m.
  - Friday**  
Men's League, 7 p.m.  
Women's League, 7 p.m.

# Area Deaths

**Magoffin County**

Mella "Dot" Isaac Hensley, 62, of Salyersville, died October 9. She is survived by her husband, Howard Hensley. Funeral services were at Dunn-Kelley/Prater and Dunn Funeral Home.

William Hamilton Lyon, 78, of Salyersville, died October 20. He was preceded in death by his wife, Emily Chandler Lyon. Funeral services were at Dunn-Kelley/Prater and Dunn Funeral Home.

Afton Salyer Owens, 86, of Salyersville, died October 11. She was preceded in death by her husband, C. Max Owens. Services were October 13, at Dunn-Kelley/Prater and Dunn Funeral Home.

Gus Collins, 79, of Salyersville, died October 10. He is survived by his wife, Gertrude Collins. Funeral services were October 13, at 1 p.m., at the Salyersville Funeral Home.

**Pike County**

Audrey Lee Ford Ethington, 72, of Pikeville, died October 23, at Highlands Regional Medical Center. Arrangements by Justice Funeral Home.

Clinard Adkins, 49, of Robinson Creek, died October 20. Services were October 23, at 1 p.m., at the Justice Funeral Home.

Mary Justice Adkins, 76, of Phyllis, died October 19. She was preceded in death by her husband, Harold Adkins. Services were October 22, at Justice Funeral Home.

Cal Edmiston, 79, of Sidney, died Friday, October 20. He was preceded in death by his wife, Carrie J. Edmiston. Graveside services were October 24, at 11 a.m., at the family cemetery. Arrangements by Rogers Funeral Home.

Thomas D. Francis, 94, of Phelps, died October 20. He was preceded in death by his wife, Sally Hurley Francis. Services were October 23, at 1 p.m., at the Peter Creek Presbyterian Church.

Arrangements by Phelps Funeral Home.

Palmer G. Jones, 85, of Virgie, died October 20. He is survived by his wife, Etta Osborne Jones. Funeral services were October 22, at 11 a.m., at the R.S. Jones and Son Funeral Home.

Maxine W. Sword, 71, of Pikeville, died October 19. She is survived by her husband, Charles H. Sword. Services were October 22, at 2 p.m., at the Coal Run Church of Christ. Arrangements by J.W. Call and Son Funeral Home.

Effa Francisco Green, 79, of Elkhorn City, died October 16. She was preceded in death by her husband, Lester Green. Funeral services were October 19, at 11 a.m., at the Bailey Funeral Home.

Landon Webb, 95, of Phyllis, died October 17. He was preceded in death by his wife, Goldie Webb. Services were October 21, at the Primitive Baptist Church. Arrangements by Justice Funeral Home.

James P. Fowler, 82, of Stone, died October 18. He is survived by his wife, Mae Fern Blackburn Fowler. Funeral services were October 21, at 10 a.m., at the Rogers Funeral Home.

Fonso Bentley, 61, of Caney Creek, died October 17. He is survived by his wife, Goldie Bentley. Funeral services were October 20, at noon, at the Caney Creek Regular Baptist Church. Arrangements by R.S. Jones and Son Funeral Home.

Harold Brown, 74, of Harlan, died October 18. Private services were held. Arrangements by Mount Pleasant Funeral Home.

Shirley Coley, 60, of Pinsonfork, died October 18. She is survived by her husband, James W. Coley. Funeral services were October 21, at 1 p.m., at Rogers Funeral Home.

**Martin County**

Effie Pack, 85, of Inez, died October 21. She was preceded in

death by her husband, Carl Pack. Funeral services were October 24, at 1 p.m., at the New Friendship Baptist Church. Arrangements by Richmond-Callaham Funeral Home.

**Johnson County**

Malta Beatrice Hannah Conley, 93, died. She was preceded in death by her husband, Paris Conley. Funeral services were October 25, at Riceville Freewill Baptist Church. Arrangements by Jones-Preston Funeral Home.

Ed Caudill Jr., 66, died October 16. He is survived by his wife, Mildred Sluss Caudill. Funeral services were October 19, at Highland Church of Christ. Arrangements by Paintsville Funeral Home.

Christian Thomas White, infant son of Thomas R. and Pamela Meade White, died October 18. Graveside services were October 21. Arrangements by Jones-Preston Funeral Home.

Harold Douglas McKenzie, 70, of Tutor Key, died Monday, October 16. He is survived by his wife, Marie Wheeler McKenzie. Funeral services were held Wednesday, October 18, at Preston Funeral Home.

Carolyn E. Blair, 49, of Staffordsville, died Thursday, October 19. She was preceded in death by her husband, Ronald Blair. Funeral services were Sunday, October 22, at Preston Funeral Home.

Clarence Dwight Miller, 34, died Saturday, October 21. Funeral services were Monday, October 23, at Paintsville Funeral Home.

Cynthia Auxier Castle, 82, died Tuesday, October 17. She was preceded in death by her husband, Clarence Castle. Funeral services were Friday, October 20, at Jones-Preston Funeral Home.

Ephriam Stambaugh, 85, died Wednesday, October 18. He was preceded in death by his wife,

Marie Stambaugh. Funeral services were Saturday, October 21, at Jones-Preston Funeral Home.

Larry Boyd, 51, died Wednesday, October 11. Funeral services were Sunday, October 15, at Buffalo United Baptist Church in Williamsport. Arrangements were under the direction of Preston Funeral Home.

Ronald Wayne Johnson, 48, of Paintsville, died Sunday, October 15. He is survived by his wife, Mildred Williamson Johnson. Funeral services were Wednesday, October 18, at 2:30 p.m., at Jones-Preston Funeral Home.

Timothy Bryon Penix, 38, died Friday, October 20, at Wolf Creek Collieries Mines in Martin County. Funeral services were Monday, October 23 at Jones-Preston Funeral Home.

Joseph Daniel Bridgett, 62, of Wittensville, died Monday, October 9. He is survived by his wife, Irene Boggs Bridgett. Funeral services were Thursday, October 12, at Ballot Pentecostal Church at Oil Springs. Arrangements were under the direction of Jones-Preston Funeral Home.

Daisy Whitt Stambaugh, 102, died Friday, October 20. She was preceded in death by her husband, J.V. Stambaugh. Funeral services were Monday, October 23, at First Christian Church at Paintsville. Arrangements by Jones-Preston Funeral Home.

**Lawrence County**

Bertha Rowe Allen, 75, of Louisa, died Monday, October 23. Funeral services were Thursday, October 26, at 11 a.m., at Young Funeral Home.

Patricia Ann Green, 44, of Blaine, died Saturday, October 14. She is survived by her husband, Eddie Green. Graveside services were Monday, October 16, at Skagg's Cemetery. Arrangements were under the direction of Young Funeral Home.

**COME IN  
AND  
GO FOR IT!**

# Get Away GIVEAWAY!

**CONGRATULATIONS TO  
THOSE WHO'VE GONE AWAY WITH  
GETAWAY GIVEAWAY PRIZES**  
*from these DoubleKwik locations!*

- Vicco - Donna Combs and Jerry Hall
- Hazard - Wendell Gayhail and Tonya Stacy
- Hyden - Oscar Fragosa and Sonya Hall
- Harlan - Cloyd Helton and Gerri Sullivan
- Martin - John Boyd and Tonya Kennedy
- Jackson - Lisa Roberts and Kimberly Kidd
- Corbin - Ruth Sasser and Rick Siler
- Ermine - Jody Eallard and Jimmy Bates
- Hindman - Sheldon Mosley and Todd Bevins
- Isom - Debbie Joseph and Tim Adams
- Jenkins - Patsy Giesson and Buddy Anderson
- Neon - Martha Gibson and Misty Hall
- Pine Mountain - David Mullins and Anthony Cook

**YOU CAN STILL REGISTER TO WIN ONE MEGA PRIZE**

A 1996 Chevy S-10 Pickup from Cardinal Chevrolet, Hazard

**THREE GRAND PRIZES**

A \$500 Christmas Shopping Spree at Fayette Mall, Lexington

A Weekend Getaway for 2 at the Hyatt Regency, Lexington plus 2 great concert tickets for Brooks and Dunn (date TBA)

A Holiday Fun Weekend at the Radisson Plaza, Lexington  
*Watch the Tree Lighting from your parkside room window. Southern Lights, Carriage Ride and Sunday Brunch included.*

**PLUS A BONUS PRIZE IN EVERY STORE THROUGH NOVEMBER 15!**



NO PURCHASE NECESSARY TO WIN. You must be 18 or older to enter. Employees of Double Kwik, Childers Oil, London Auto and their families not eligible to enter. Weekly drawings will be held each Sunday, beginning October 8. The MEGA and GRAND PRIZE DRAWINGS will be on WYMT-TV Friday evening, November 17.



# Big Sandy Briefs

## The Numbers Game

Wednesday's Results  
October 25

**LOTTO KENTUCKY**  
14-27-28-31-32-33  
Next Estimated Jackpot  
\$5.7 million

**POWERBALL**  
01-02-06-31-36 (09)  
Next Estimated Jackpot  
\$9 million

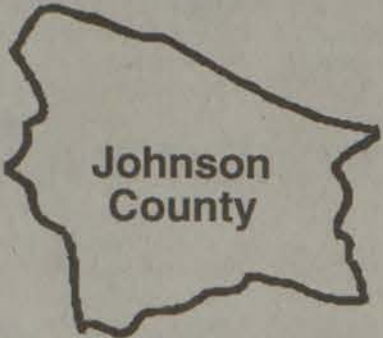

Johnson County

### Southside man injured while crossing U.S. 23

Reggie Campbell, 40, of Southside, was thrown about 21 feet Friday, October 20, at 4 p.m. when he was struck by a vehicle on U.S. 23 in Paintsville.

The accident report said Campbell ran into the path of a southbound 1994 Ford pickup truck driven by Jessica R. Ramey, 17, of Van Lear.

The accident occurred in front of the Southside Freewill Baptist Church.

Campbell was taken to Paul B. Hall Regional Medical Center in Paintsville and then flown to Cabell-Huntington Hospital in Huntington, West Virginia.

Campbell is listed in fair condition. — *Paintsville Herald*

### Butler indicted in former girlfriend's shooting death

Marion Eugene Butler, 35, of Witten, was

indicted Friday, October 20, for capital murder in the October 15 shooting death of his ex-girlfriend, Renee Ann Fields.

Butler was also indicted on attempted murder, wanton endangerment and burglary charges.

The indictment claims Butler committed capital murder, a death penalty offense, by "intentionally shooting Renee Ann Fields with a .25-caliber Raven semi-automatic gun" at a Witten apartment building.

Johnson District Court records show that Fields obtained a domestic violence emergency protective order against Butler in March 1994, saying she was "fearful" of Butler "due to past history of abuse."

Most conditions of the EPO were dropped 12 days later on Field's request, including a provision that Butler stay away from her. — *Paintsville Herald*

### Ross says he shot man in self-defense

Bill Ross, 54, of Turner Branch, has not been formally charged in a shooting Wednesday, October 18, that left a West Virginia man dead. Ross claims it was a simple case of self-defense.

Ross admits shooting Lewis Hunt Jr., 36, of Delbarton, West Virginia, around 10:30 p.m. Wednesday on steps leading to his apartment.

However, he also said the man was charging him with a baseball bat. Ross said he did not realize the man had been shot at first, he had just meant to scare the man.

The case will be presented to the Johnson County Grand Jury. — *Paintsville Herald*



Magoffin County

### Ground broken for construction of football dressing room complex

Ground was broken Monday, October 16, for the construction of a new complex that will house a dressing room and conditioning facility for the Magoffin County High School football program.

The structure is a joint project between the Magoffin County Board of Education and the Magoffin Athletic Complex Supporters Inc., a local fundraising organization dedicated toward constructing a state-of-the-art

athletic/academic complex in Magoffin County.

The dressing/conditioning complex will be constructed on the grounds of the Herald Whitaker Middle School and will include the consolidation of a new metal building that will be joined with an existing picnic pavilion, which will be enclosed to complete the structure. — *Salyersville Independent*

### East Kentucky Resources appeals two court decisions

Eastern Kentucky Resources has taken steps in appealing two of its pending lawsuits involving its proposed landfill in Magoffin County.

The first appeal challenges the recent franchise issue ruling which was upheld in the Kentucky Court of Appeals. The second lawsuit deals with Eastern Kentucky Resources' Commerce Clause Complaint which is currently on appeal in the United States Court of Appeals for the Sixth Circuit.

Ken Bennix, Chief Executive Officer of Eastern Kentucky Resources, said that he thinks many people in Magoffin County still believe in the positive attributes of the proposed landfill. — *Salyersville Independent*

### Inez teens charged with shoplifting

Eddie R. Sansom, 18 and Phillip Perry, 18 were charged Saturday, October 21, for shoplifting at the Paintsville Kmart, authorities said.

Both men were also charged with alcohol intoxication.

Apparently, Sansom took merchandise valued at \$98.92 and Perry stole merchandise with a total value of \$78.94.

The pair was arrested at 10:22 p.m. and lodged in the Big Sandy Regional Detention Center. Both posted bond and are scheduled for arraignment November 6. — *Paintsville Herald*

### Inez physician's license suspended

Gregory Wells, 39, of Inez, had his medical license temporarily suspended Thursday, October 19, for failing to comply with the terms of his probation, which included keeping a log of all controlled substances he prescribed.

Wells had been placed on probation twice for prescribing excessive amounts of controlled drugs. The probation was a result of improperly prescribing the painkiller Darvon to a cousin last year who then overdosed on the drug and died. — *Paintsville Herald*

was applied for in September 1993.

UDAG grants are matching grants of 2.5:1 on eligible items. This means for every \$2.50 the YMCA spends, it can apply for \$1 of UDAG money.

The Pikeville Methodist Hospital and Adams Construction are also in line for funding from UDAG. — *Appalachian News-Express*

### Mountain water sets rate, eliminates plant contracts

Commissioners for the Mountain Water District have decided what to charge customers once the Mossy Bottom Wastewater Treatment Plant goes on line.

The minimum sewer bill for any customer will be \$14.90 per month, which covers use of up to 2,000 gallons of wastewater. An additional \$3.70 will be charged for each 1,000 gallons used over 2,000.

The Mossy Bottom plant is still in the early stages of construction and no date has been set for expected completion of the project. — *Appalachian News-Express*



Martin County

### Marcum and Hinkle convicted

Virginia Fay Hinkle, 39, of Martin County and her former boyfriend, Randolph Scott Marcum, 29, were convicted on charges relating to a burglary that took place on October 20, 1993 at the home of Boyd Fitch of Buffalo Horn.

Hinkle was convicted on charges of complicity to commit first degree burglary. The charges carry a penalty of ten to 20 years.

Marcum was found guilty on charges of burglary in the first degree, a felony with a penalty of ten to 20 years and theft by unlawful taking, a felony with a penalty of one to five years.

Both Marcum and Hinkle received a ten-year sentence.

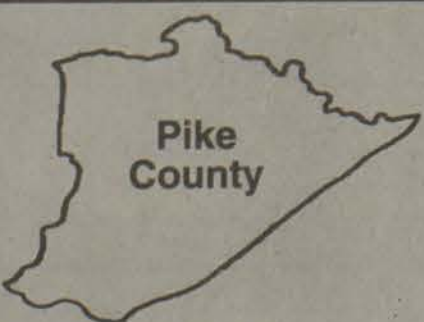

Pike County

### Pikeville YMCA receives funds for a new building

Pikeville Mayor Steven D. Combs recently presented a check to the Pikeville Area Family YMCA for \$76,662. The funds are from a Urban Development Action Grant (UDAG) from Housing and Urban Development.

When completed, the local YMCA will receive \$341,145.

The check was the first installment of funding which

## It's Tip Off Time Again!



## How far will the Cats go this season?

It's tip off time at Pikeville National Bank. And now UK Sports Fans can score points with the Pikeville National's Sport CD\*.

Will the Cats go all the way? The Sport CD is your opportunity to win when the Wildcats win!

On April 1, 1996, for every game the Cats have won through March 31, 1996, your Sport CD will increase one basis point! If Kentucky wins the national championship, you get an additional 100 basis points!

The Cats win, you win, with the Sport CD from Pikeville National Bank and Trust Company. Stop in for details.



\*\$2,500 minimum deposit, one year maturity. Pikeville National Bank's Sport CD is available through November 18, 1995. Substantial penalty for early withdrawal.

Member FDIC

## DON JACOBS USED CAR CENTER

EXCELLENCE • EXCELLENCE • EXCELLENCE

### The Center of Excellence For Over 17 Years.

#### SUPER SAVERS STARTING AT \$99-\$109 PER MONTH

93 GEO METRO	4980 / 99. mo.
93 FORD ESCORT LX - Green	5980 / 119. mo.
93 DODGE SHADOW	5980 / 119. mo.
94 NISSAN SENTRA E	6980 / 139. mo.
93 FORD TEMPO GL	6980 / 139. mo.
93 PONTIAC SUNBIRD LE - 2-door	6980 / 139. mo.
93 TOYOTA COROLLA	6980 / 139. mo.
93 CHEVROLET CORSICA	6980 / 139. mo.
93 DODGE DAKOTA SPORT	6980 / 139. mo.
93 GEO STORM	6980 / 139. mo.
93 TOYOTA PASEO	7980 / 169. mo.
92 DODGE RAM WAGON - 15-passenger van	8980 / 189. mo.
93 PLYMOUTH LASER RS	8980 / 189. mo.
93 BUICK SKYLARK CUSTOM	8980 / 189. mo.
94 MAZDA PROTEGE DX	8980 / 189. mo.
94 FORD PROBE	9980 / 209. mo.
95 CHEVROLET CORSICA	9980 / 209. mo.
93 FORD CROWN VICTORIA	9980 / 209. mo.
93 EAGLE VISION ESI	9980 / 209. mo.
94 PONTIAC GRAND PRIX SE	9980 / 209. mo.
94 BUICK SKYLARK CUSTOM	9980 / 209. mo.

90 PONTIAC GRAND AM	4980
90 OLDS 88 ROYALE	4980
89 FORD CROWN VICTORIA - 60,000 miles	5980
91 CHEVROLET LUMINA - 30,000 miles	6980
91 EAGLE TALON	6980
91 CHEVROLET CORSICA LT - 24,000 miles	6980
94 FORD TAURUS GL	6980
92 OLDS DELTA 88 ROYALE L.S.	9980
93 BUICK REGAL	9980
95 OLDS ACHIEVA S	10980
95 BUICK SKYLARK CUSTOM	10980
93 BUICK LeSABRE	10980
94 FORD PROBE GT	11980
94 FORD T-BIRD LX - V-8	11980
92 LINCOLN CONTINENTAL	11980
94 MERCURY GRAND MARQUIS - Green	12980
93 FORD TAURUS SHO	12980
95 MERCURY SABLE GS	13980
95 FORD MUSTANG LX	13980
95 FORD T-BIRD LX - V-8, leather, 8,000 miles	14980
95 BUICK LeSABRE CUSTOM	15980
92 CADILLAC SEVILLE	15980
94 LINCOLN TOWN CAR SIG. 20,000 miles, green, white leather	20980

#### INCREDIBLE IMPORTS

89 MAZDA 323	2980
86 NISSAN MAXIMA	2980
86 HONDA ACCORD	2980
90 NISSAN SENTRA XE - Low miles	3980
93 HYUNDAI SCOUPE LS	6980
91 HONDA CRX - 50,000 miles	6980
91 TOYOTA CAMRY	7980
91 NISSAN MAXIMA GXE	9980
92 NISSAN MAXIMA GXE	10980
92 NISSAN 240 SX SE	10980
92 NISSAN MAXIMA SE	12980
94 TOYOTA CAMRY LE	13980
95 TOYOTA CAMRY LE	14980
90 MERCURY 300E - 2.6	16980

#### DYNAMIC DOMESTICS

87 BUICK SOMERSET	2980
91 CHEVROLET CAVALIER	3980
88 PONTIAC GRAND PRIX	3980
90 GEO PRIZM	3980
91 FORD ESCORT LX WAGON	4980
91 FORD TEMPO GL - 40,000 miles	4980

#### TRUCKS AND VANS

87 DODGE CARAVAN - Passenger Van, V-6, low miles	4980
90 ISUZU PICKUP	4980
90 FORD 350 VAN - 15-passenger	6980
93 FORD ESCORT LX WAGON - Green	7980
89 FORD BRONCO CUSTOM 4x4 - 50,000 miles, full size	8980
94 CHEVROLET S10 PICKUP	8980
92 DODGE CARAVAN - V-6	8980
95 GEO TRACKER	9980
91 CHEVROLET FULL-SIZE CONVERSION VAN	9980
92 JEEP CHEROKEE 4WD	9980
92 GMC SONOMA PICKUP - V-6, extended cab	9980
94 CHEVROLET S10 PICKUP - extended cab	11980
92 CHEVROLET ASTRO CONVERSION CAN	11980
92 FORD BRONCO 4x4	11980
93 FORD ECONLINE Full-size conversion van, 20,000 miles	12980
94 FORD AEROSTAR XLT - Extended	12980
92 GMC JIMMY SLE 4x4 - 4-door, green	13980
95 GMC PICKUP - 14,000 miles, V-8	14980
93 NISSAN PATHFINDER	14980
94 FORD EXPLORER 4x4 - 4-door, green	19980

131 New Circle Rd. North • 293-1663 • 1-800-866-DONS

Between Limestone & Broadway across from K-mart in Lexington.

CALL FOR DIRECTIONS!

PRICES GOOD THROUGH MONDAY, OCTOBER 30TH ONLY

Call Ahead For Fast Credit Approval

Based upon your \$500 trade (or Equivalent), 8.9-14.9% APR, and 60-month term. Contingent upon model year, lender availability, tax, license and fees.

EXCELLENCE • EXCELLENCE • EXCELLENCE • EXCELLENCE • EXCELLENCE



# Communities

Have an idea for a feature?  
Call The Floyd County Times  
at 886-8506

## Ky. Woodworkers Network to hold open house

by Patti M. Clark  
Staff Writer

From their hands flow words and emotions and feelings.

Their paper is wood and their publications are baskets and dulcimers

Shelia Howell and Elmo Allen are woodworkers.

They take a blank piece of wood and wrought it into something beautiful and useful and loved.

Sensing the importance of their creations, Brenda Cockerham, extension agent for Johnson County, took it upon herself to create an outlet for their work, to provide them — and other woodworkers in the area — with a validation that their craft is important.

After more than four years of planning and nurturing, the Kentucky Woodworkers' Network was born.

"We've been working on this for years, but it's really come together in the last six months," Cockerham said. "We started pulling together local woodworkers and pinpointing who they are."

Who they are is people like Howell and Allen.

Howell is a basket-maker. She weaves baskets of various sizes and patterns from wood reed and sells them to friends and family members and others who have heard about her work.

She was looking for a place to sell more of the baskets she makes each day.

Allen is a crafter of mountain dulcimers and Shaker boxes. He makes the crafts in his spare time, after coming home from work in the circuit judge's office. He says he has made about 50 of the dulcimers.

Both are from Prestonsburg and both have joined the network because they have one thing in common — the love for working with wood.

"I got started about five years ago when I took a basket-making class from a friend in Point Pleasant, West Virginia," Howell said. "I've just kept going."

She said she was looking for a way to increase her sales when she heard about the network.

"I've been involved since day one," she said. "It hasn't increased sales yet, but we're having a Christmas bazaar the day after Thanksgiving and that should really help."

Day one was the Fourth of July when the network held a show at the Stafford House in Paintsville.

But before the show, Cockerham worked for many months to identify the woodworkers in the area.

"At our first meeting, the attendance was about 40," she said. "It has fluctuated dramatically. There are 40 in Johnson alone and if we really worked each county, we would probably find hundreds of woodworkers."

Initially, Cockerham said she limited participation in the network to ten from each county, "until we got our feet wet." Now as many who want to can participate.

The network is based on the idea that different people have different skills and orders from various companies can be filled by utilizing skills from a number of people.

"We research each person," Cockerham explained. "Some people are artisans and just want an outlet for their work. Others want to make money working with wood and those are the people we are

looking for."

The group filled an order for 21,000 pieces in the past few months.

"We're concentrating on simple projects, but we're trying to build leverage for more complicated orders. We have 250 frames due by tomorrow," Cockerham said.

And the quality is equivalent to that of bigger companies — sometimes it is better.

"The CEO of one company, Pat Gearheart, said she's excited to be able to buy locally-made wood products from Kentuckians," Cockerham said. "She said the quality is great and that we exceed that of foreign products and that we always beat our deadlines."

She tries to match skills of woodworkers with the projects she has in place.

"That's how we can compete with all kinds of orders alongside larger companies," she said. "The flexibility is very important."

And being flexible means serving both the local and national

woodworking markets.

The national market is much more demanding and local markets can be slow and unpredictable, Cockerham said.

In order to compete nationally, woodworkers with only one or two employees per company must work with other companies. The organization provides opportunities for both national and local markets.

The network is market driven, as opposed to driving the market. "We listen to what the market wants and create those items rather than creating things people might not want," she said.

People really want Allen's dulcimers. He said it takes about a week to make each one and works

on five at a time. He also builds Shaker boxes for the network.

"I do build other things," he said. "I've been doing this for about four years."

But working with wood has been something Allen has done for years.

"I've always had a good sharp pocket knife and whittled," he said. "I just got started making those."

Howell said the network is important to area crafters.

"There's a lot of people in the area who make beautiful handmade crafts who just can't seem to sell them unless we get something like this started," she said.

Allen said he thinks the network is a positive thing even though he didn't need a place to sell his work.

"There are a lot of woodworkers in this part of the country and they make some fine things," he said. "They need a place to showcase their work."

That place is the network's new office which will open Friday (today). Located at the entrance to the Paintsville Lake in Johnson County, the office is staffed by Jerri Wells and Esta Johnson. The open house will be from 10 a.m. to 5 p.m.

"If it's from wood, we'll make it," Jerri Wells, project coordinator, said. Wells and Johnson are available to accept orders, provide sales from the floor and coordinate catalogue and show sales.

Both Allen and Howell have products on display at the office.

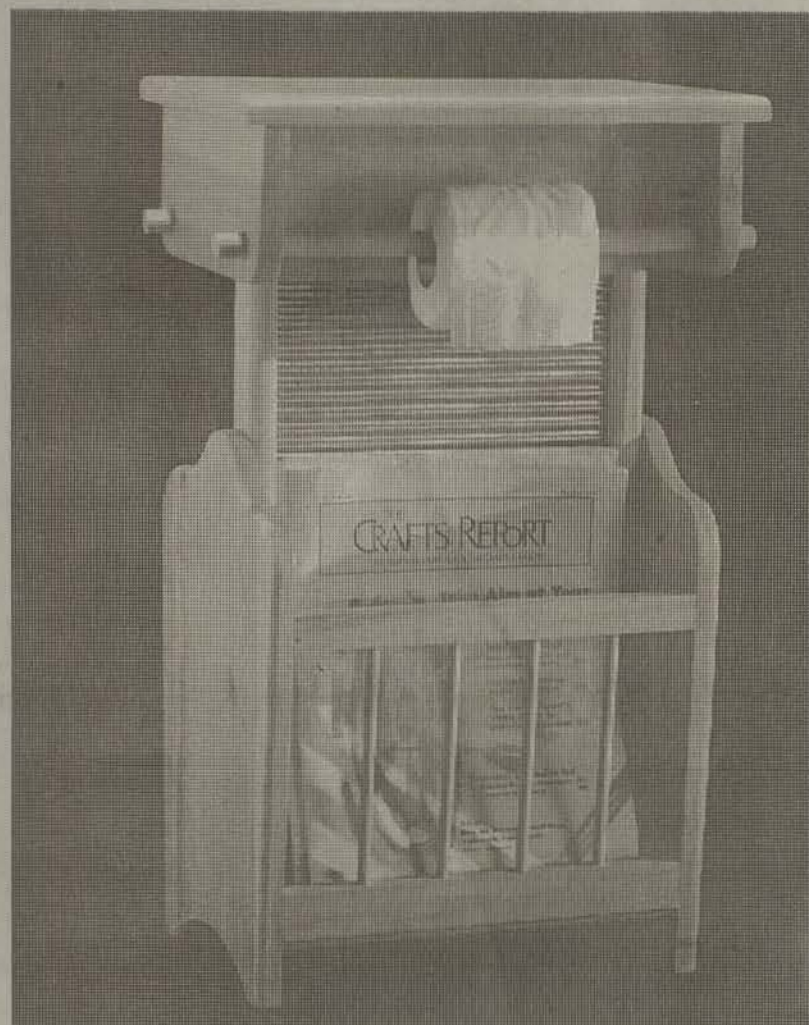

This magazine rack is just one of the products made by members of the Kentucky Woodworkers' Network



Floyd County's finest, our veterans, and their families have made sacrifices, some of them the ultimate sacrifice of laying down their lives for their country.

Our freedom has been preserved through their dedication and valiant courage.

The Floyd County Times will publish a tribute to these veterans in a special Veteran's Day edition in November. Families can honor these veterans by submitting service-time and current photos of the veterans and by filling out the completed form below before the October 27th deadline.

CUT ALONG DOTTED LINE

### Service Information Form

FULL NAME (please print): \_\_\_\_\_

DATE OF BIRTH: \_\_\_\_\_ PLACE OF BIRTH: \_\_\_\_\_

NAMES OF FATHER, MOTHER: \_\_\_\_\_

DATE OF ENLISTMENT: \_\_\_\_\_ WHERE: \_\_\_\_\_ RANK: \_\_\_\_\_

BRANCH OF SERVICE: \_\_\_\_\_

UNIT(S) IN WHICH SERVED: \_\_\_\_\_

SUMMARY OF SERVICE: \_\_\_\_\_

\_\_\_\_\_  
\_\_\_\_\_  
\_\_\_\_\_  
\_\_\_\_\_  
\_\_\_\_\_  
\_\_\_\_\_  
\_\_\_\_\_  
\_\_\_\_\_

IF APPLICABLE:  
DATE OF DEATH: \_\_\_\_\_  
PLACE OF DEATH: \_\_\_\_\_  
PLACE OF BURIAL: \_\_\_\_\_

MEDALS AND HONORS: \_\_\_\_\_

MOST ENDURING MEMORY OF WAR: \_\_\_\_\_

DATE OF DISCHARGE: \_\_\_\_\_ WHERE: \_\_\_\_\_ RANK: \_\_\_\_\_

FAMILY INFORMATION  
NAME OF SPOUSE(S): \_\_\_\_\_  
NAMES OF CHILDREN AND WHERE THEY LIVE: \_\_\_\_\_

NUMBER OF GRANDCHILDREN: \_\_\_\_\_ GREAT-GRANDCHILDREN: \_\_\_\_\_  
CURRENT PLACE OF RESIDENCE: \_\_\_\_\_

CURRENT PHONE NUMBER: \_\_\_\_\_

I, \_\_\_\_\_, HEREBY STATE THAT THE ABOVE INFORMATION WAS ACCURATE AS OF \_\_\_\_\_ 1995.

SIGNATURE: \_\_\_\_\_

## Pickets

(Continued from page one)

city if it appeared the unions wouldn't allow him to complete the projects.

"It's a money loser for him, too, if he doesn't get back to work," he said. "I'm sure we'll be able to work something out, and I'm sure he wants to see the project go on."

"I'm sure that fellow is in business to make money. He wants to do the best he can. This is not the last project he intends to do. I'm

## Paintsville Lake annual open house held September 30

On Saturday, September 30, the U.S. Army Corps of Engineers at Paintsville Lake hosted their Third Annual Open House at Paintsville Dam. Visitors were treated to refreshments, tours of the dam, and live unusual animal programs. Dan Wilson, fisheries biologist with the Kentucky Department of Fish and Wildlife, was also on hand and presented a program on walleye fishing at Paintsville Lake.

In preparing for future annual open houses, the Corps welcomes any public comments or suggestions on the types of programs they would find enjoyable. Anyone desiring to provide input can do so by writing to: Resource Manager, Paintsville Lake, 807 KY RT 2275, Staffordsville, KY 41256-9035, or by calling the Resource Manager at Paintsville Lake at 606-297-6312, Monday thru Friday, 7:30 a.m. to 4:00 p.m.

\*\*\*

Wait patiently and the weather will turn fine.

—Japanese proverb

sure he'll want to work it out with us so he comes out the best he can."

Gaunt said he hoped his company would be ready to restart the project after this morning's meeting between the unions.

"We think the city will be willing to work with us," he said.

Combs said while he hoped the work was completed on time, there were provisions for penalties in the contract signed by M&D.

"What we've instructed the city engineer to do is create a timeline to look at when he was supposed to mobilize, when he was supposed to break ground, when he started and how many days the pickets have held it up," he said.

"We want to look and say, 'This is how many days you've lost, and this how many days you lost on your own,' so we can address that."

Combs said the commission would be willing to listen to the contractor, but the bottom line was he and the commission want the projects finished.

"Right now, my message to him is we want the project completed on time," he said. "There's a lot of unforeseen circumstances, and we don't know how the weather's going to be. If we have a mild winter like last winter, I don't think the weather will be a problem."

"We've already granted him some extra time when he bid, and he knows that. Obviously, circumstances beyond his control are causing it to go longer."

"I'm sure the commission will listen to any argument he has to make, but right now, he's got a deadline and we expect it to be honored."

## Miner dies in accident

A Johnson County man became Kentucky's eleventh miner to lose his life Friday while working at a Wolf Creek Collieries mine.

Timothy Bryon Penix, 38, of Boons Camp, was fatally injured Friday while working on an electrical distribution box at a belt conveyor drive in the Mossey Branch Main Headings.

Apparently working alone at the time, Penix was performing work on a power center containing 12,470 volts.

The preliminary autopsy report is back and it confirmed Penix died due to electrocution, Martin County Coroner Rex Endicott said.

Penix was pronounced dead at 4 p.m. Friday by Martin County Deputy Coroner Dallas Sweeney. Joe Walters, a fellow employee, discovered the body at 2:10 p.m. when

the Mine Safety and Health Administration (MSHA) was notified.

"I think he had been there a while when Walters found him," Sweeney said.

Since laying off nearly all its employees just over two weeks ago, Wolf Creek Collieries has been working with a skeleton crew. According to the MSHA report, the company presently has 15 workers, 12 of them make their living underground.

Wolf Creek's Human Resources Manager, Larry Ellis, said MSHA is still looking into the matter.

"The investigation has not been completed. I can't speak for MSHA, but I am certain they will be diligent in their efforts," Ellis said.



## News of the Weird

by Chuck Shepherd

According to an August story in the Fort Lauderdale (Fla.) Sun-Sentinel, Kevin Moore, 45, has been hounded for at least eight months by legal actions instituted by Anne Victoria Moore, who claims — incorrectly, according to police — that he is the Kevin Moore who was once married to her. She perseveres even though various government agencies have informed her that the man she is harassing is 11 years older than, six inches shorter than, and facially dissimilar to, her ex-husband. First, she placed a claim on the wrong Moore's house, then one on his bank account, and, in the latest action, she filed charges against him for fail-

ure to pay child support.

### THE ENTREPRENEURIAL SPIRIT

— A July dispatch by the German news service Deutsche Presse Agentur reported on Beijing's trendy "oxygen bars," where young professionals can unwind at the end of a hard day in an increasingly polluted city by inhaling fresh air at about \$6 an hour. Special herbs and spices, some of which have medicinal qualities, can be mixed in at a higher price.

— Evelyn Daniels, 27, was rearrested in June in Fort Lauderdale, Fla., where she had been under house arrest on several drug charges. According to police, her latest crime occurred when she was short on cash: She sold the monitoring device the court had installed to keep tabs on her while she was under restriction — for \$5, to a pawnshop.

— According to a September Los Angeles Times

article, the Park Bench Cafe in Huntington Beach, Calif., recently became perhaps the first restaurant in America to offer its diners a menu for their dogs. Items for the couple dozen dogs that might accompany their owners to dine on a good day range from a plate of five dog biscuits (50 cents) to a ground turkey patty (called a Wrangler Roundup, priced at \$2.25). Dogs are leashed, sit on the floor, and eat from disposable plates.

— A September Wall Street Journal story about emerging roadside attractions in China featured Mr. Qian's Flying Dragon World Fun City, a reptile show-place whose finale is a woman lying buried up to her neck in writhing snakes, "everything aslither except her frozen smile." After the show, a female worker told the reporter (as she sipped a glass of snake-juice wine), "You have Disney, but we have snakes."

(See *Weird*, page six)

Friday, October 27  
Section B, Page Five

## Popperri

by Scott Perry

Is this a great country, or what?

Where else but America can you spend a cool autumn evening watching two tribes of native Americans warring over a horsehide sphere and then kick back while two supposedly grown men stand in front of the cameras calling each other names?

Yep, the World Series is back and it is only appropriate that the contest is between the Indians and the Braves, although there are no true native Americans on either roster.

It might be a little more fitting if the Series pitted the Cowboys against the Indians, but Dallas is a football town despite the fact that Deion Sanders can hit with a bat as well as he can with his head.

Maybe next year we can do what they do in those beer commercials and set up a game of full contact baseball, with Troy Aikman and Greg Maddux in a pitchers' duel while Emmitt Smith and Albert Belle go head on in the base paths.

At the breaks, we can slip in some commercial appeal with the various candidates for state offices in Kentucky arguing over whether their campaigns "taste great" or are "less filling."

The closer we get to election day, the more interesting this statewide campaign gets, as the candidates shift their attention away from the issues and get down to some real, cutting edge electioneering, which more closely resembles a good mud wrestling match than a boring old adult-like debate of practical concerns.

Yuck. You want your thoughts provoked, go watch PBS or something.

We'd rather see our prospective leaders insulting one another's intelligence, calling names and slinging the occasional spitball.

Come to think of it, baseball may be just a sideshow to politics, the real American pastime.

Nice guys finish last.  
Throw at his head!

# Backstage

The Weekend

## Celebrant Singers coming to P'burg



The Celebrant Singers

Jon Stemkoski's (STEM-KAH-SKI'S) Celebrant Singers and Orchestra, an internationally-known Christian singing group, will present a community-wide service of contemporary music on Friday, November 3 at 7:00 pm at The First Baptist Church in Prestonsburg. The concert is sponsored by the Floyd County Ministerial Association.

Concert attendees will be treated to contemporary Christian music, praise and worship, and personal witness and ministry. Featuring ten singers and a ten-piece orchestra, Celebrant Singers will inspire and bless as they share the Gospel of Jesus Christ through a musical celebration. Across the globe... from the U.S. to Canada... from all parts of Europe... to the far reaches of India and the Orient... Celebrants have taken the Gospel message... and now they're coming to Prestonsburg before they continue their international tour in South America.

Celebrant Singers is not just another music group. "Our objective is to share the love of Christ," said Celebrant Singers founder Jon Stemkoski. "It's a pow-

erful ministry! It will touch your heart. Bring your family and friends. You won't want to miss this unforgettable evening with the Celebrant Singers! It's an experience you won't soon forget!"

Celebrant Singers is ecumenical in nature. There are seven teams of committed, dedicated, and talented young adults, representing 38 states, six Canadian provinces and seven foreign nations.

During 1995, the Celebrant singers have presented over 1,400 concerts in some 17 nations, six Canadian provinces and all 50 states. Celebrant Singers have sung to more than 4 million people in live concerts and countless others via broadcast media. Nations of ministry include India, Iran, Egypt, East and West Africa, Latin America, Europe (including the former Eastern Bloc), Cuba, Haiti, The People's Republic of China, and most recently Vietnam, where they presented their first-ever outreach to Saigon (Ho Chi Minh City). Additionally, Celebrants were the first to hold public religious meetings in communist-run Cuba in over 30 years. They were also one of the first Christian groups

of its kind to conduct outreaches into the previously-closed nations of Bulgaria and Albania.

The Celebrant Singers is an outreach of Stone Ministries Inc., a nonprofit Christian corporation ministering to the needs of people through music and the arts. They have released nine recordings to date, including their first all-Spanish recording.

The Floyd County Ministerial Association is an ecumenical association of area churches and Christian ministries, committed to spreading the word of God through ecumenical cooperation, prayer, and community outreach. The association sponsors an annual Thanksgiving service, a popular noon-time service every day during Holy Week, baccalaureate services for area high school seniors, and assistance for the poor, especially for those needing an emergency night's lodging. The association meets once a month at a different location each time. More information can be obtained by contacting the association president Rev. Ray Snider at Community United Methodist Church in Prestonsburg 886-8087.

## A rude awakening

Elevator music does not disturb me. Neither does being placed on hold while instrumental music is piped to me via telephone lines.

However, a pet peeve of mine is the newly automated computerized voice that gives me options on which button to push whenever I make a call. It drives me nuts.

In a rush to contact a person who worked in a federal office, I called the correct long-distance directory number and reached a computerized voice.

"Good afternoon. Thank you for calling. If you are calling from a touch-tone phone press one now. If you are calling from a rotary phone you are out of luck. If you are inquiring about monthly invoices please press two after the message. If you need customer service press three after the message. If you are inquiring about a serial number press four. If you are trying to locate a person but do not know their extension number please press the first letter of their last name after the message. If you know their extension number please enter it now. If you are over twenty-five press

four after the message. If you are over thirty-five press five after the message. If you are a citizen of this state press six after the message. If you know the extension number you may enter it after the message..."

In desperation, and an effort to save time, I pressed the first letter of the last name of the person I was trying

to find.

"Thank you for pressing the letters G, H and I. If you are trying to locate a person whose last name initial begins with G, press one now. If you are trying to locate a person whose last name initial begins with H, press two now. If you are trying to locate a person whose last name initial begins with one, press three now. If you are trying to locate a person who does not have a last name..."

I quickly pressed one and waited.  
"We're sorry. We cannot locate a person with that initial. If you would like to press another number do

so at this time, or you may stay on the line and an operator will assist you as soon as possible."

"This was the first sensible bit of information I had gotten since I dialed the number.

"Finally, I would be talking to a real person, or at least with someone who would be answering direct questions.

"Thank you for holding. All our operators are presently busy. Please stay on the line for the next available operator."

At this point, the elevator music came into play. And, quite frankly, it was refreshing. Barry Manilow and Johnny Mathis's mellow voices crooning in through the receiver were soothing diversions to the chaos of the telephone demons.

"Operator. May I help you?"

The human voice startled me so that I didn't answer quickly enough before the line went dead.

"Wait!" I cried. "Don't hang up!" But it was too late I had to start the entire process all over again.

"...If you are calling from a touch-tone phone... If you have ever been arrested and convicted of a felony... If you are under five feet tall..."

If this is progress, let's hope that 911 doesn't implement it anytime soon.



Smile  
Awhile

Sara Hopson



BY SELI GROVES

# SOAP UPDATES

**ALL MY CHILDREN:** Tom brought Jamal to the hearing where Alec tried to reach out to his son, but was rebuffed. Dr. Kinder told Gloria Erica was developing a dependency on pain killers. Anita suggested Kelsey give her baby to Edmund and Maria. Derek learned of Taylor's "miscarriage." Taylor was later dismissed from the police department because of unexplained absences. Louis Greco was released from prison. Noah proposed to Julia. Scott told Laura he's embarrassed by Stuart. Wait To See: Liza has "plans" that could upset Dixie.

**ANOTHER WORLD:** Although she first froze in terror when Gregory began to choke, Courtney saved his life. Vicky unwittingly saved Grant from Carl's murderous clutches. Gabe learned Grant's tires don't match the tracks at the crime scene. Paulina accepted Joe's proposal. Vicky had a terrible dream about Justine. She later asked Gabe for a copy of Justine's autopsy report. Rachel and Carl left for Los Angeles. Vicky was grateful to Nick for staying with Stephen. Wait To See: Vicky makes a disturbing discovery.

**AS THE WORLD TURNS:** Scott hoped to get Rosanna to let him manage her money. Lily unwittingly freed Orlena and Smythe after Damian locked them in the nursery. Feeling Barbara betrayed

her, Dani told Nikki about Barbara and Evans' affair. Lucinda and Mark came to Fairwinds where Orlena forced Lily and Damian to insist everything was fine. Orlena later locked Lily and Damian in the basement where they plotted a way to get Luke back. After a tiff with Mike, Mark said he's leaving town. Meanwhile, Carly announced she's leaving town after Rosanna and Mike wed. Wait To See: Lily makes a difficult choice.

**BOLD AND THE BEAUTIFUL:** Sly told Sam Jessica represented dollar bills for him. Eric tried to persuade Taylor to come to his party by bringing her a spectacular gown from his collection. Jasmine altered the stolen Forrester designs. Sly tried to make love to Jessica, who ran off. Eric welcomed Lauren to Los Angeles. Sally had Saul create a gorgeous gown for her to wear when she crashed Ridge's party. Eric got word the company limo had arrived and he announced he was about to introduce both the star attraction of his collection, and the star attraction of his life. Wait To See: Eric wakes up to a surprise.

**DAYS OF OUR LIVES:** Worried that Father Francis might betray his plan to kill himself and frame John for murder, Tony injected the priest with poison. Hope panicked while doing a strip tease at the Blue Moon. An angry Jude St. Clair agreed to let her go because he had

a new dancer who turned out to be Sarah. Later, Hope confided to Jack she's on an undercover assignment. Sami hoped to move in with Austin during the remainder of her pregnancy, but arrived to find him with Carrie. Stunned when Victor asked Caroline to care for baby Phillip, Vivian reminded Ivan she could deal with Caroline as she did with Kate. Wait To See: Tony's plan seems unstoppable.

**GENERAL HOSPITAL:** During therapy with Kevin, Tony asked Bobbie pointed questions about Alan. Lucky accused Luke of giving up on his family. Later, Lucky agreed to help Emily find a relative, and the two set out on their adventure. Lucy walked out on Kevin after the "exorcism" he and Mac devised backfired. Stone tried to build a bridge between Sonny and Brenda. Wait To See: Luke and Laura face a new crisis.

**GUIDING LIGHT:** Brent (as Marian) reacted with anger at Lucy's attitude with Alan-Michael. Abigail insisted on having Rick treat her, which prompted Reva to tell Alan she may have to return to Springfield after all. Josh arrived just as Annie was about to respond to Rick's suggestion that they be more than friends. Alan-Michael blew up at Alexandra when she confided her plan to get Alan's shares from Amanda. While Marah was calling Annie "Mommy," Reva remembered her children, Shayne and Marah. Roger was angry at Dinah for calling off his search for his son, Hart. Wait To See: Annie and Josh face another surprise.

**LOVING:** (On November 13,

the series will be called THE CITY. Summaries will resume when the serial murder story line winds down.)

**ONE LIFE TO LIVE:** Viki heard a new alter's voice - Victor Lord. Tina saw Blair and David kissing, unaware that it was part of Blair's ploy to get the diary for Dorian. Susannah, Joey, and Kelly saved Viki from suicide. Marty and Patrick learned their abductors were Secret Service officers who wanted to use them as bait to smoke out the "Men of 21." Unwilling to sleep with David, Blair got Dorian to switch places with her. Later, both Tina and Todd watched David and Blair together. Nora warned Andy to stay away from Antonio. Manzo ordered Javier to keep Linda from telling what she knows about the gun. Wait To See: Clint reacts to Viki's revelation.

**YOUNG AND THE RESTLESS:** Sharon worried that Nick had changed his mind about marrying her. Victor was upset when Matt offered to exchange "the truth" for money. Paul told Victor he's sure Matt was shot by his own gun. Danny was relieved when Phyllis said the restraining order was a mistake. Ashley, unaware that Rick was back posing as Blade, told Blade she felt she had two different men in her bed. Amy sketched Matt's picture. Her counselors wondered if this were her rapist. Olivia told Dru of her plans to conceive another baby by Christmas. Keesha, meanwhile, canceled plans with Nathan in order to see Malcolm again. Wait To See: Hope has an ultimatum for Victor.

## NATASHA'S STARS

**ARIES** (March 21 to April 19) You haven't really been tending to much on the home front, so make an effort to correct this early in the week. Although you feel swamped, tackling one task at a time has you all caught up by week's end.

**TAURUS** (April 20 to May 20) Although you've been looking forward to a special time with a loved one, plans will have to be unexpectedly canceled and put off for another time. The weekend is favored for getting off by yourself in quiet solitude.

**GEMINI** (May 21 to June 20) A friend disappoints you early in the week by renegeing on a previous commitment. A co-worker is likely to disagree with you about a work project, but you can overcome this with cool logic. Tend to finances this weekend.

**CANCER** (June 21 to July 22) Make an effort to rein in your scattered energies, particularly where work is concerned. Going off in a million different directions leads to little or no productivity. Creatively, you're on a roll this weekend.

**LEO** (July 23 to August 22) You feel caught up in a veritable labyrinth of details on the job early in the week. However, don't let this get you down. By week's end, you are able to successfully extricate yourself from this mess.

**VIRGO** (August 23 to September 22) This isn't a good time to indulge in socializing. Instead, pay more attention to family members and domestic concerns. Later in the week, a new opportunity arises on the job. You score a major coup in business.

**LIBRA** (September 23 to October 22) You're just not connecting

with your significant other early in the week. Relax and let this person come to you. Something which has concerned you on the work front reaches a happy conclusion before you end the week.

**SCORPIO** (October 23 to November 21) You'll feel as though you want to scream with frustration early in the week when you're constantly interrupted by pesky phone calls. However, one of those calls leads to an exciting new opportunity. Take full advantage of it.

**SAGITTARIUS** (November 22 to December 21) You're faced with a touchy decision as the week begins. Feel free to seek help from a trusted friend or family member. Later in the week, a family matter requires your attention, particularly if it concerns a child.

**CAPRICORN** (December 22 to January 19) You could allow yourself to be thrown off track when you experience a delay on the work front. This shouldn't cause you to slacken up. Instead, apply yourself even more energetically than usual.

**AQUARIUS** (January 20 to February 18) The accent this week is on creativity and romance. However, make sure your feet are firmly planted on the ground since much needs to be tended to on the work front. Extra expenditures could arise when socializing.

**PISCES** (February 19 to March 20) You need to weed through the conflicting information you're receiving before you can finally gain a clear perspective at work. Some could be faced with a minor medical emergency later in the week. Catch up on your rest this weekend.

## TUNING IN

As this is being written, O.J. Simpson may have run into some roadblocks on his way to capitalizing on his status as a media star. Apparently, various pay-per-view agreements that were in formation have been held back—some even cancelled—because of a growing backlash against Simpson from various groups. A recent march in defense of battered women was made up of both men and women and included members of the African-American community who have refused to turn O.J. into a cultural demigod. O.J. was expected to draw much of his viewership from this community.

O.J., who made more money last year from deals set up by his many

lawyers than he made for several prior years, still expects to take in at least \$10 million dollars from television appearances and with appearances before largely African-American groups. Curiously, about 20 years ago, O.J. appeared on "Saturday Night Live" as a character who decides he no longer wants to be black. Many people close to Simpson said that was closer to truth than comedy.

**FOR HALLOWEEN:** Watch "Here Come the Munsters" with Robert Morse and Veronica Hamel as Herman and Lily, airing on FOX October 31. Most of the FOX shows will have "haunting" "tails" to wag from October 25 to 31.

## HOME TIPS

**HANDY SALAD BAR**—I always buy fresh veggies from the salad bar at my local grocery store because they are clean, chopped and ready to eat. You can put as much of a vegetable as you want into individual containers, so if you live by yourself, you won't be stuck with a whole bag of stuff going bad.

I also save the plastic containers sometimes because if I open a can of beans and can't eat them all, presto, I have a storage container ready and waiting! Lisa O., Roanoke, Va.

**CHRISTMAS SHOPPING**—With Christmas just around the cor-

ner, I'd like to share with your readers a helpful tip for finding that certain store in the mall. Every year in the fall, I stop at the mall information booths in each mall that I frequent and pick up a directory of the locations of the stores.

There have been many times when I just wanted to run in and grab an item, only to find that I had parked at the wrong end of the mall or, worse yet, to find out that the store I wanted was in a different mall entirely!

I hope this tip saves time and headaches in the busy season ahead. Viola H., Mass.

## Weird (Continued from B 5)

— In July, Margie Ostrower of Scarsdale, N.Y., formed Time of the Month Inc., and introduced her own blend of chocolate and "salty-crunchy things" that she plans to market to women as a menstrual snack, PMS Crunch.

— In May, the New York Times Magazine featured a line of fashions created, modeled and sold by inmates of the Oregon prison system. The jeans, shirts and jackets of the Prison Blues label are carried in about 400 stores in the United States, and almost all income goes to the prisoner workers (with deductions for taxes, room, board and victim compensation).

### WELL-PUT

— Accused Wausau, Wis., poacher John Sadogierski, allegedly to police investigators who confronted him for killing and eating a trumpeter swan and a sandhill crane and who was asked what the crane tasted like: "Bald eagle."

— Houston Judge Eugene

Answers to Super Crossword

G	O	B	E	T	C	P	A	P	A	W	F	A	I	S	A	L
U	M	A	N	A	H	E	X	I	L	E	S	E	R	N	A	N
Y	O	E	K	E	R	E	G	G	O	J	A	C	K	S	O	N
S	O	M	B	R	E	R	O	P	A	L	M	A	S	S	E	N
A	G	O	B	A	L	E	C	I	V	I	T	I	D			
R	E	G	G	V	I	L	E	M	I	N	G	A	B	R	A	D
A	L	E	G	F	E	R	A	L	E	R	I	N	L	A	B	R
M	I	N	I	D	O	Z	R	E	G	G	A	E	M	U	S	T
S	T	E	E	L	E	N	I	N	A	T	A	T	E	O	D	
E	S	S	E	X	N	A	M	I	O	T	A	S	A	T		
T	H	E	B	E	G	G	A	R	S	O	P	E	R	A		
B	H	C	T	I	S	O	N	D	O	T	S	L	I	P	S	
E	A	R	T	O	U	A	M	O	R	T	O	R	I	D		
G	R	E	G	G	A	L	L	M	A	N	E	S	P	O	N	E
S	P	O	I	L	T	A	P	T	S	A	M	S	A	O	N	C
O	N	S	E	T	S	V	E	G	G	E	B	U	R	G	E	R
N	E	R	R	O	A	T	E	N	A	T	E	N				
E	A	T	A	M	O	U	R	N	S	D	E	L	I	S	I	O
C	L	A	R	A	P	E	G	G	O	T	T	I	L	O	S	O
C	E	M	E	N	T	S	E	R	E	N	E	A	N	E	W	A
E	S	S	A	I	S											

### FAMOUS LAKES

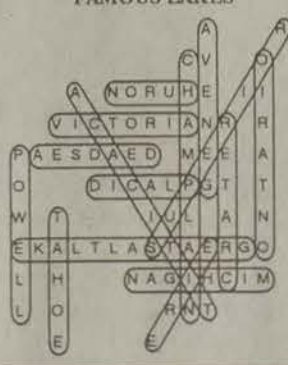

Mondays & Saturdays  
**BINGO**  
Warfield Community Center  
Rt. 40 Across From Fast Lane  
Warfield, KY

**First Packet - \$15**  
**Second Packet - \$10**  
**Third Packet - FREE**  
**\$5,000 Nightly Payout Guaranteed**

**\$300 Bonanza Game**  
**8-\$125 Games 2-\$250 Games**  
**8-\$150 Games 2-\$500 Games**  
**1-\$1,000 Jackpot Game**

**Games Start at 7:00 p.m.**  
**Doors Open at 5:00 p.m.**

Licensed By State Gaming Commission  
Charities: Martin Co. Senior Citizens & AMVETS #99  
Concessions & Tips Available  
Non-Smoking Section Available  
No one under 18 admitted.

Call (606) 395-6728 anytime for game information

Coupon good thru 10/31/95  
**\$500** off packet purchase with coupon  
Limit one coupon per person per night  
Must present coupon to receive discount.

**Rainbow HOMES**  
14' Wides from \$13,490  
Doublewides from \$19,980  
**RAINBOW HOMES**  
US 23 South Paintsville, KY 606-789-3016  
US 23 Ivel, KY 606-478-4530

**Velocity MARKET** Betsy Layne, Ky. 478-9218  
PRICES EFFECTIVE WEDNESDAY, OCTOBER 25TH THRU SUNDAY, OCTOBER 29TH, WHILE SUPPLIES LAST.  
None sold to dealers.  
We gladly accept Federal Food Stamps.  
We reserve the right to limit quantities. Not responsible for typographical errors.

PRICES EFFECTIVE WEDNESDAY, OCTOBER 25TH THRU SUNDAY, OCTOBER 29TH, WHILE SUPPLIES LAST.  
None sold to dealers.  
We gladly accept Federal Food Stamps.  
We reserve the right to limit quantities. Not responsible for typographical errors.

Boneless  
**Chuck Roast**  
**\$1.29** Lb.

Quarter  
**Pork Loin**  
**\$1.59** Lb.

**Ribeye Steak**  
**\$3.98** Lb.

Boneless  
**Chicken Breast**  
**\$1.99** Lb.

Campbell's Chicken Noodle Soup  
**2/\$1**

\*T.V. Brand  
**Vegetable Oil**  
**\$3.49** Gal.

Orville Redenbacher's  
**Microwave Popcorn**  
**\$1.39**  
Betsy Layne Store Only

Tony's 15-Oz. Can  
**Dog Food**  
**4/\$1**

Banquet  
**TV Dinners**  
**99¢**  
9-Oz.

**Bananas**  
**3 \$1** Lbs.



# The Friday Comics

## Farcus

by David Waisglass  
Gordon Coulthart

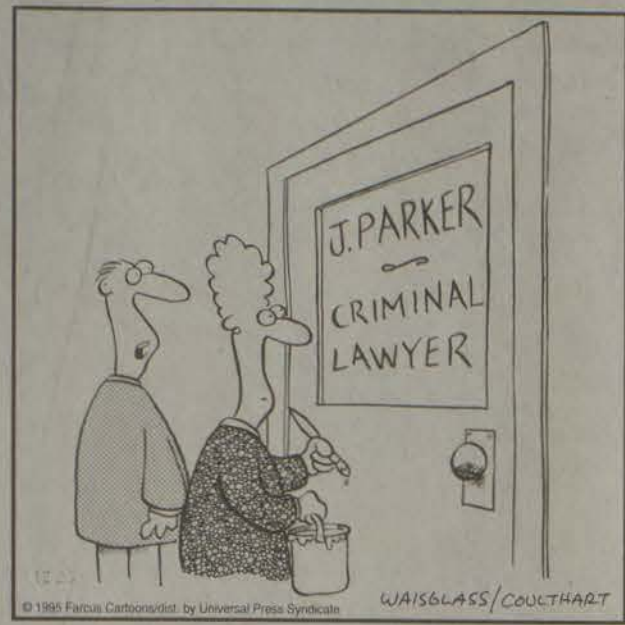

"If you ask me, it's redundant."

## Farcus

by David Waisglass  
Gordon Coulthart

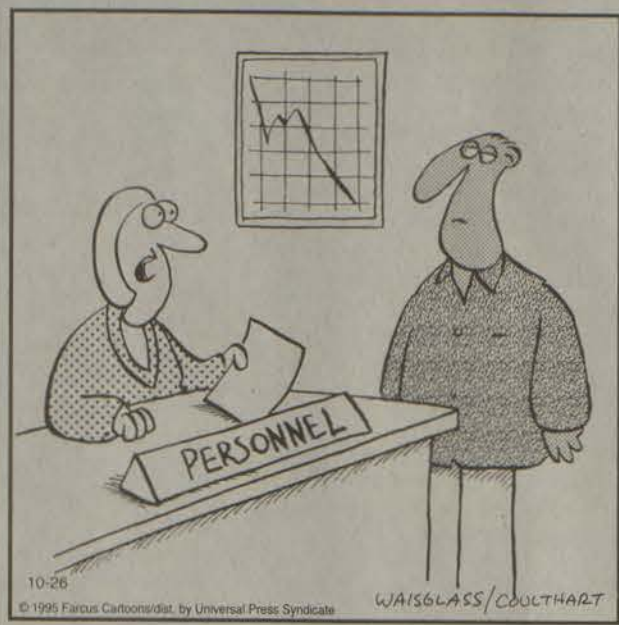

"It's not a layoff ... it's a workforce adjustment."

## R.F.D. by MIKE MARLAND



## BUTCH AND DOUGIE by ALEX HOWELL



## THE SPATS by JEFF PICKERING



## OUT ON A LIMB by GARY KOPERVAS

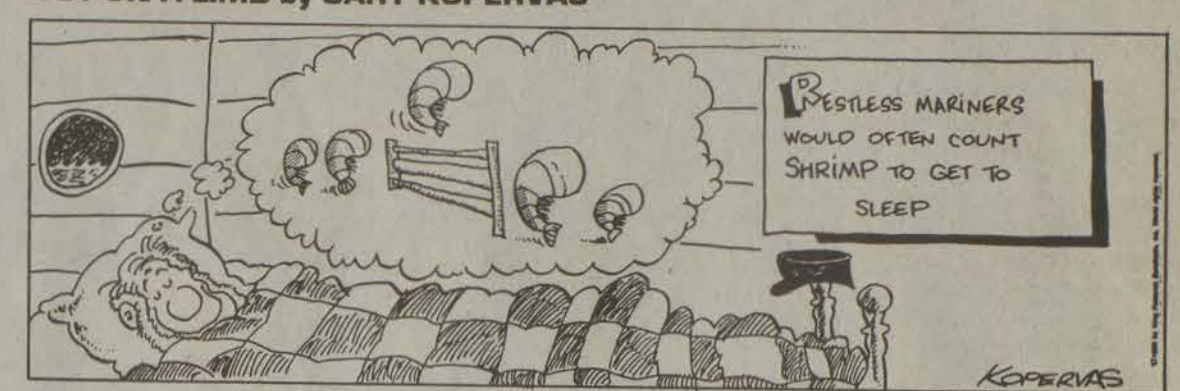

## GEORGE by MARK SZORADY



## BRINGING UP FATHER



## Super Crossword

- ACROSS
  - 1 Dollop
  - 4 Catchall abbr.
  - 7 Custard apple
  - 12 Former
  - 18 Actress
  - 19 Slangy negative
  - 20 Banishes
  - 22 Verdi work
  - 23 "— Asked for it"
  - 24 Get by, with "out!"
  - 25 Former Yankee slugger
  - 27 Tijuana topper
  - 30 Las — (Canary Islands port)
  - 31 Transmitted
  - 32 Past
  - 33 Bound bundle
  - 36 Just furious
  - 38 Olympic figure skater
  - 43 Rub the wrong way?
  - 47 Shake — (hurry)
  - 48 Wild
  - 49 East ender?
  - 52 Toils
  - 54 Mary Quant creation
  - 55 Baker's meas.
  - 56 Bob Marley's specialty
  - 58 "Remington —"
  - 61 Singer
  - 62 Simone
  - 63 Use a shuttle
  - 64 Author Umberto
  - 65 English county
  - 66 "Platoon" setting
  - 67 It comes before kappa
  - 70 Settled on the sofa
  - 71 Gay/Pepusch
  - 77 Insecticide
  - 80 "Time — My Side" ('64 song)
  - 81 Speck
  - 82 Lingerie items
  - 85 Corn portion
  - 86 Debtor's letters
  - 88 Cupid
  - 90 Steamy
  - 92 Southern rock star
  - 97 Legal matter
  - 99 Cornmeal concoction
  - 100 Ruined
  - 101 Inclined
  - 102 Kalka
  - 104 Formerly
  - 105 Beginnings
  - 107 Lunch choice
  - 110 Jawaharlal's jacket
  - 113 "— o'clock scholar"
  - 114 Unpopular picnic
  - 115 "I could — horse!"
  - 119 Laments
  - 121 False notion
  - 126 "David Copperfield" character
  - 130 Rock's — Lobos
  - 131 Trams
  - 132 Building base
  - 133 Tranquil
  - 134 Chemical suffix
  - 135 Wicked stuff?
  - 136 English-class assignments
  - 137 Pub game
  - 138 Actor Beatty
  - 139 Cover-girl
  - DOWN
    - 1 "— and Dolls"
    - 2 Herman Melville novel
    - 3 He created Oz
    - 4 Vim
    - 5 Parody
    - 6 92 Across' ex
    - 7 By means of
    - 8 Firefighter's tool
    - 9 "Peanuts" character
    - 10 Pond organ-ism
    - 11 Composer Kurt
    - 12 Realistic
    - 13 Paris' L—de Triomphe
    - 14 Stationer's supplies
    - 15 Manuscript enc.
    - 16 Shortly
    - 17 Navel store?
    - 21 Big rig
    - 26 "Krakatoa, East of —"
    - 28 Least like spandex
    - 29 Actress Merle
    - 34 Mind-boggling
    - 35 "— Abner"
    - 37 Wee serving
    - 38 Dawber and Shriver
    - 39 Top-drawer items
    - 41 Spearheaded
    - 42 "Holy cow!"
    - 44 — Dhabi
    - 45 Health
    - 46 Author Jong
    - 50 Mil. group
    - 51 Mysterious Marsh
    - 53 Rob Roy, for one
    - 56 Muslim month
    - 57 Over
    - 59 Utah city
    - 60 Divorcees
    - 62 Hanpeck
    - 68 Work in the lab
    - 69 Chip off Woody's block?
    - 72 Seethe
    - 73 "— Gay"
    - 74 Computer acronym
    - 75 Closet space
    - 76 LAX and O'Hare
    - 77 Seeks change?
    - 78 Silent star?
    - 79 "Antigone" king
    - 83 Pitchfork part
    - 84 Inasmuch as
    - 87 Diamond authority?
    - 89 Prompt
    - 91 Hart or hind
    - 93 "M\*A\*S\*H" extras: abbr.
    - 94 Crooner
    - 95 Takes a shot at
    - 96 Wilderness trans.
    - 98 Compass pt.
    - 102 Cpl.'s superior
    - 103 Expensive appetizer
    - 106 Sole support?
    - 108 Have a happy one today!
    - 109 New
    - 111 Floor coverings
    - 112 Coaxed
    - 115 "Behold!" to Brutus
    - 116 Bristol brews
    - 117 Highland hats
    - 118 Geometry calculation
    - 120 Author Ephron
    - 122 Verve
    - 123 "State Fair" state
    - 124 Articulated
    - 125 Casanova's cry?
    - 127 Some
    - 128 Big bang letters
    - 129 "—, Giorgio"

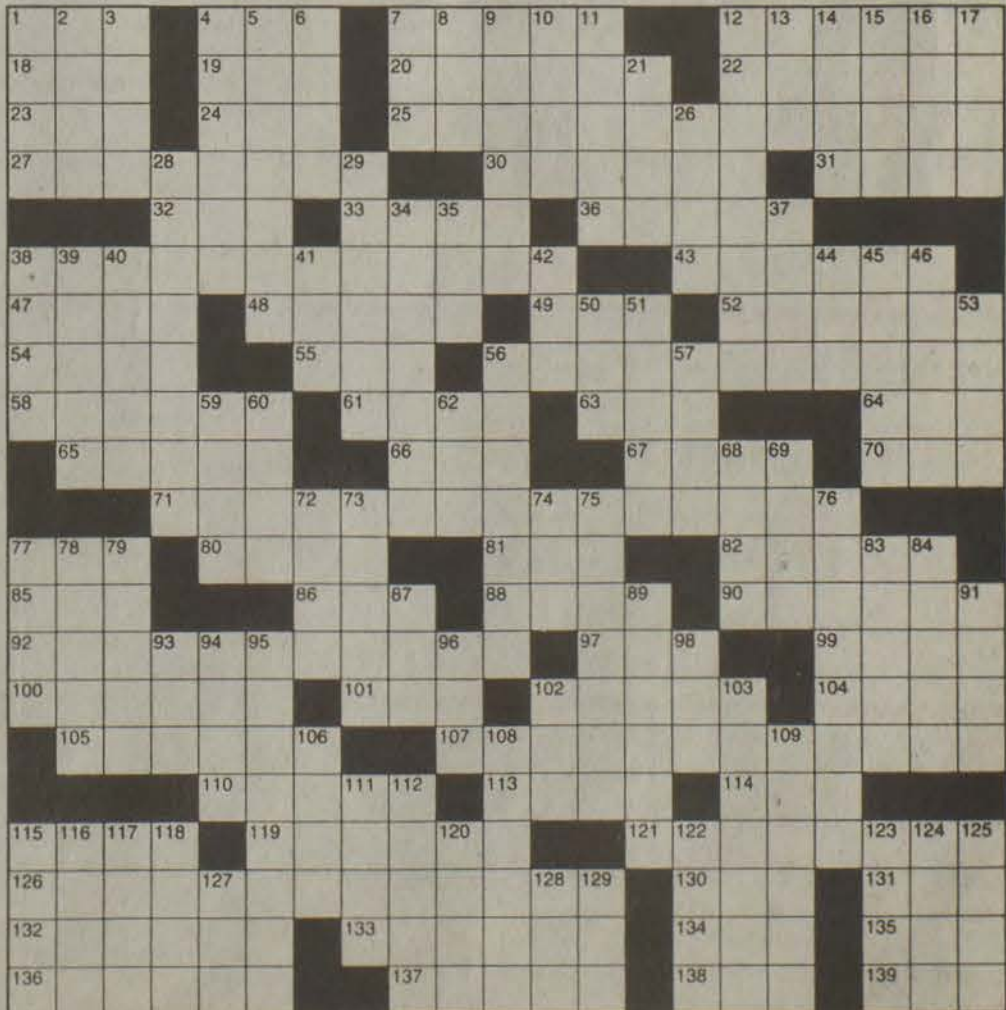

## Vision Teaser



Find at least six differences in details between panels.  
Differences: 1. Cap is reversed; 2. Dog is larger; 3. Dog is smaller; 4. Spots are added; 5. Bow is larger; 6. Mailbox is missing; 7. Mailbox is different.

## MagicMaze

### FAMOUS LAKES

K D A X V S O N K I A F D A R  
 X V T O O M J H F C V M C O A  
 Y W U A R N O R U H E P I I N  
 L J V I C T O R I A N R H R F  
 P A E S D A E D D M E E D A B  
 O Z X V D I C A L P G T T R  
 W O T O M K I I U L H A F N D  
 E K A L T L A S T A E R G O B  
 L Z H Y W V N A G I H C I M T  
 L R O Q O N L K R N T I H F D  
 C A E Z X W V E U S R Q O N M

Find the listed words in the diagram. They run in all directions—forward, backward, up, down and diagonally.

- Champlain Crater
- Dead Sea
- Erie
- Geneva
- Great Salt Lake
- Huron
- Michigan
- Ontario
- Placid
- Powell
- Superior
- Tahoe
- Titicaca
- Victoria



# "Come Worship With Us"

**AUXIER**  
**Auxier Freewill Baptist Church,** Auxier; Sunday School, 10 a.m.; Morning Worship, 11:00 a.m.; Sunday Youth Meeting, 6:00 p.m.; Evening Service, 6:00 p.m.; Thursday Prayer Meeting, 7:00 p.m.; Pastor, Bobby Joe Spencer; Assistant, Southie Fannin, Jr.  
**Horn Chapel Methodist, Auxier Rd.;** Sunday School, 10 a.m.; Morning Worship, 11 a.m.; Pastor, Paul Aiken.

**ABBOTT**  
**The Father House, Big Branch, Abbott Creek;** Sunday School, 10:00; Worship, 6:00 p.m.; Pastor, J.J. Wright.

**ALLEN**  
**Allen First Baptist Church, Allen;** Sunday School, 10:00 a.m.; Worship, 11:00 a.m.; Evening Worship at 6 p.m.; Wednesday Night Prayer Meeting, 7 p.m.; Pastor, Rev. French Harmon.

**Christ United Methodist, Allen, Ky.;** Sunday School, 9:45; Worship, 11 a.m.; Wednesday, 7 p.m.; Sunday Night, 7 p.m.; Pastor, Kenneth Lemaster.

**BEAVER**  
**Elliott's Chapel Free Methodist Fellowship, Beaver, Rt. 979;** Sunday School, 10 a.m.; Morning Worship, 11 a.m.; Pastors, Rod and Dianne Hufford.

**BETSY LAYNE**  
**Calvary Southern Baptist Church, Betsy Layne;** Sunday School, 9:45 a.m.; Morning Worship, 11:00 a.m.; Evening Worship, 7 p.m.; Youth Meeting, 6:00 p.m.; Wednesday prayer meeting and Bible study, 7:00 p.m.  
**Betsy Layne United Methodist Church,** next to B.L. Gymnasium; Sunday School, 10 a.m.; Morning Worship, 11 a.m.; Wednesday Bible Study, 7 p.m.; Pastor, Garfield Potter.

**Betsy Layne Church of God, Old U.S. 23;** Sunday School, 10:00 a.m.; Morning Worship, 11:00 a.m.; Sunday Night Service, 6:00 p.m.; Wednesday Night family training hour, 7:00 p.m.; Pastor, Judith Caudill.

**Betsy Layne Free Will Baptist Church;** Sunday School, 10:00 a.m.; Morning Worship, 11:00 a.m.; Sunday Evening Worship, 6:00 p.m.; Wed. Night Prayer & Youth Services, 7:00 p.m.; Pastor, Tracy Patton.

**BLUE RIVER**  
**Middle Creek Baptist Church, Blue River;** Sunday School, 10 a.m.; Sunday Morning Worship, 11 a.m.; Sunday Evening Worship, 6 p.m.; Wednesday Service, 7:00 p.m.; Pastor, Vernon Slone.

**BONANZA**  
**Bonanza Freewill Baptist, Abbott Creek Road;** Sunday School, 10:00 a.m.; Sunday Morning Worship Service, 11:00 a.m.; Wednesday Bible Study, 7:00 p.m.; Pastor, Herb Arms.

**CORN FORK**  
**Brandy Keg Freewill Baptist, Corn Fork;** Sunday School, 10 a.m.; Sunday worship, 11:15 a.m.; Prayer Meeting and Youth, Wednesday, 7 p.m.; Pastor, Darrell Howell.

**COW CREEK**  
**Cow Creek Freewill Baptist, Cow Creek;** Sunday School, 10 a.m.-11 a.m.; Sunday Evening, 6 p.m.; 7:30 p.m.; 3rd Sunday Worship Service, 11:00 a.m. to

12 noon; Prayer Meeting and Youth Group, Wednesday, 7:00 p.m.-8:00 p.m.; Pastor, Nathon Lafferty.

**Benedict Baptist Church, Slick Rock Branch of Cow Creek, (half mile up Cow Creek on left);** Sunday School, 10 a.m.; Morning Worship Service, 11 a.m.; Sunday Evening Service, 6 p.m. each Wednesday and Evening Service, 7 p.m. each Wednesday.

**DANA**  
**Sammy Clark Branch Freewill Baptist Church, Dana;** Sunday School, 10:00 a.m.; Church, 11:00 a.m.; Sunday Night Service, 6:00 p.m.; Youth Meeting Sunday, 6:00 p.m.; Wednesday Night Prayer Meeting, 7:00 p.m.; Pastor, Mike Hammond.

**DAVID**  
**Goodloe Pentecostal Church, Rt. 850, David, Ky.;** Sunday Night, 7 p.m.; Fourth Saturday Night, 7:00 p.m.; Pastor, Wornie Allen.

**DRIFT**  
**Drift Pentecostal Church, Drift;** Sunday School, 10:00 a.m.; Wednesday Night, 7:00 p.m.; Worship Service, Saturday and Sunday Night, 7:00 p.m.; Pastor, Ted Shannon.

**Drift Freewill Baptist Church, Drift;** Prayer Service, 6:30 p.m.; Thursday, Sunday School, 10 a.m.; Sunday Church Service, 6:30 p.m.; Pastor, Randy Turner.

**Drift Presbyterian Church, Route 1101, Drift;** Sunday Services, 11:00 a.m.; Part-time minister, Mary Alice Murray.

**DENVER**  
**Liberty Baptist Church, Denver;** Sunday School, 10 a.m.; Morning Worship, 11 a.m.; Evening Service, 6 p.m.; Wednesday Night Bible Study, 6 p.m.; Pastor Merle Little.

**DWALE**  
**Dwale House of Prayer, Dwale, Ky.;** service Saturday night, 7:00 p.m.; Sunday night, 6:00 p.m.; Pastor, Woodrow Crum.

**EAST POINT**  
**Free Pentecostal Church of God, East Point, Rt. 1428;** Sunday School, 10:00; Sunday Service, 11:00; Sunday Night, 6:30; Thursday Night, 6:30; Pastor, Buster Hayton.

**EMMA**  
**Emma United Methodist, Emma, Ky.;** Sunday School, 10:00 a.m.; Sunday Morning Worship, 11:00; Sunday Night, 6:30 p.m.; Wednesday, 6:30 p.m.; Jack Howard, Pastor.

**ESTILL**  
**Martin Branch Freewill Baptist, Estill;** Sunday School, 10 a.m.; Services, 11:15 a.m.; Sunday Night, 7:00 p.m.; Wednesday, 7:00 p.m.; Pastor, Wayne Stevens.

**GARRETT**  
**Rock Fork Regular Baptist Church, Garrett;** 4th Sunday of each month at 9:30 a.m.; Moderator, Elder Earl Slone; Assistant Moderator, Elder Jerry Manns.

**Rock Fork Freewill Baptist Church, Garrett, Ky.;** Sunday School, 10 a.m.; Sunday Worship, 11 a.m.; Prayer Meeting, Wednesday, 7 p.m.; Pastor, Elder Brodey Amburgey.

**First Baptist Church, Garrett;** Sunday School, 10 a.m.; Morning Worship, 11 a.m.; Evening Worship, 6 p.m.; Bible Study, 7:00 p.m.; Wednesday; Pastor, Randy Osborne.

**Garrett Church of God, Garrett;** Sunday School, 10:00 a.m.; Worship Service, 11:00 a.m. and 7:00 p.m.; Wednes-

day at 7:00 p.m.; Pastor, Donald Bragg.  
**Garrett Community Church, Garrett;** Regular Meeting, 2nd Saturday at 7:00 p.m.; Sunday Morning, 10:30 a.m.; Services Wednesday and Sunday at 7:00 p.m. Come and bring a friend. Pastor, Donnie Hackworth.

**GOBLE ROBERTS ADDITION**  
**Landmark Church of God, Goble Roberts Addition;** Sunday School, 10:00 a.m.; Morning Meeting, 11:10 a.m.; Sunday Night, 7:00 p.m.; Wednesday Night, 7:00 p.m.; Pastor, Kenneth E. Prater, Jr.  
**Community Freewill Baptist, Goble Roberts;** Sunday School, 10 a.m.; Morning Service, 11:00 a.m.; Wednesday Prayer Meeting, 7 p.m.; 4th Saturday Night, Regular Service & Business, 6:00 p.m.; Sunday Night Service, 6:00 p.m.; Pastor, Jerry Rice.

**GRETHEL**  
**Grethel Baptist Church, State Route 3379, (Branham's Creek Road), telephone 5875-2043;** Sunday School, 10:00 a.m.; Morning Worship, 11:00 a.m.; Youth Meeting, 5:30 p.m.; Evening Services, 6:30 p.m.; Wednesday, Prayer Meeting and Bible Study, 7:00 p.m.; Pastor, David L. Givens.

**HI HAT**  
**The Church of God of Prophecy at Hi**



**Listen...**  
*And now come I to thee, and these things I speak in the world, that they might have my joy fulfilled in themselves.*  
 St. John 17:13

**HAT, invites you to worship with us each week.** Sunday School, 10 a.m.; Sunday Morning Worship Service, 11 a.m.; Sunday Evening Worship Service, 7 p.m.; Wednesday Service, 7 p.m.; Wednesday night is family night! Everyone welcome! Pastor, Don Fraley, Jr.

**IVEL**  
**Tom's Creek Freewill Baptist, U.S. 23, first exit (north of Layne Brothers);** Sunday School, 10 a.m.; Morning Worship, 11 a.m.; Evening Service, 6 p.m.; Wednesday Prayer Meeting, 7 p.m.; Pastor, Chuck Ferguson.

**LANCER**  
**Lancer Baptist Church, Lancer, welcomes you to the services.** Sunday School, 10:00 a.m.; Sunday Morning Worship, 11:00 a.m.; Sunday Evening Worship, 6:00 p.m.; Wednesday Evening Bible Study, 7:00 p.m.; Pastor, Tom Biddle.  
**Trimble Chapel Free Will Baptist, Intersection of U.S. 23 and Ky. 80, Water Gap, Ky.;** Sunday School, 10 a.m.; Morning Service, 11 a.m.; Sunday Night Service, 7:00; Wednesday, 7 p.m.; Pastor Joe Coleman.

**Pleasant Home Baptist Church, Lancer-Watergap Road;** Sunday School, 10 a.m.; Morning worship, 11 a.m.; Sunday night, 6 p.m.; Sunday Youth Meeting, 6 p.m.; Wednesday Evening Service, 7 p.m.; Wednesday programs available for children; Pastor, Mark Tackett.

**LANGLEY**  
**Maytown United Methodist Church, Langley;** Morning Worship, 9:30 a.m.; Sunday School, 11 a.m.; Youth Sunday, 5:00 p.m.; Sunday Night, 6 p.m.; Wednesday Night, 6 p.m.; Pastor, Bob Green.

**MARTIN**  
**Stephens Branch Missionary Baptist Church, Stephens Branch;** Sunday School, 10:00 a.m.; Sunday Worship, 11:00 a.m.; Mid-Week Bible Study, Wednesday, 6:00 p.m.  
**Martin House of Worship, in Martin on Old Post Office St. Tuesday and Saturday at 7 p.m.**

**Community Church of God, Arkansas Creek, Martin, Friday, 7 p.m.;** Sunday Morning worship, 11:00 am.; Pastor Bud Crum. Everyone welcome.

**The Church of Jesus Christ of Latter Day Saints, Rt. 80, Martin;** Sunday School, 10:30 a.m.; Relief Society/Priesthood, 9:30 a.m.; Sacrament Service, 11:20 a.m.

**First Assembly of God, Martin;** Sunday School, 10 a.m.; Morning Worship, 11:00 a.m.; Sunday Night Service, 6 p.m.; Wednesday Prayer & Bible Study, 7 p.m.; Missionettes & Royal Rangers, 7 p.m.; Pastor, Lorie Vannucci.  
**Trinity Chapel, Pentecostal Holiness Church, Main Street, Martin.** Schedule of services: Sunday School, 10:00 a.m.; Morning Worship, 11:15 a.m.; Thursday Worship, 7:00 p.m.; Worship Service, 2nd Sat., 7:00; Youth Activity Night, 1st and 3rd Saturday, 7:00 p.m.; G.E.M.s. and Royal Rangers, Thurs., 7:00 p.m.; Men's Fellowship and Ladies' Ministries, 4th Saturday, 7:00; Rev. Ellis J., Pastor

**Faith Bible Church, Martin;** Sunday School, 10 a.m.; Morning Worship, 11 a.m.; Sunday Evening, 6 p.m.; Wednesday Evening, 6 p.m.; Independent Fundamental Baptist; Pastor, Don Crisp.  
**Martin Freewill Baptist Church, Martin, Ky.;** Sunday School, 10 a.m.; Worship Service, 11 a.m.; Evening Service, 6 p.m.; Bible Study, Wednesday, 6 p.m.; Youth League, Tuesday, 6 p.m.; Pastor, Elder Bobby Baldrige.

**First Baptist Church, Martin, Ky.;** Bible Study, 10:00; Worship, 11:00; Evening Worship, 6:00; Mid Week, 7:00; Pastor, Russ Taylor.

**Jesus Christ Church of God, Arkansas Creek, Martin;** Friday, 7 p.m.; Sunday Morning, 11 a.m.; Deacon, Harry Conn.  
**Martin Church of Christ, Martin;** Sunday School, 10 a.m.; Sunday Morning Worship, 11 a.m.; Evening, 7 p.m.; Wednesday Bible Study, 7 p.m.; Wednesday Youth Group, 7 p.m.; Evangelist, Gary Mitchell.

**Martin Methodist Church;** Sunday School, 10:00; Morning Worship, 11:00; Wednesday Night Bible Study, 7:00; Pastor, Roy Harlow.

**MAYTOWN**  
**Maytown First Baptist Church, Main Street;** Sunday School, 10:00 a.m.; Morning Worship, 11:00 a.m.; Sunday Evening Service, 6:00 p.m.; Wednesday Evening Bible Study at 7:00 p.m.; Pastor, Bob Varney.

**MCDOWELL**  
**McDowell First Baptist Church, McDowell;** Sunday School, 9:45 a.m.; Morning Worship, 11 a.m.; Evening Worship, 7:00 p.m.; Wednesday prayer meeting, 7 p.m.; individual counseling and family counseling by appointment. Pastor, Harry Hargis.



**Listen...**  
*And now come I to thee, and these things I speak in the world, that they might have my joy fulfilled in themselves.*  
 St. John 17:13

**MIDDLE CREEK**  
**Spurlock Bible Church, Spurlock Fork of Middle Creek, Prestonsburg;** Sunday School, 10 a.m.; Morning Worship, 11 a.m.; Evening Service, 6 p.m.; Wednesday Prayer Service, 7 p.m.; Pastor, Rev. Dan Heintzelman.

**MOUNTAIN PARKWAY**  
**Free Pentecostal Deliverance Church, Ext. 46 off Mt. Parkway at Campton, Saturday and Sunday, 7:00 p.m.;** Pastor, Patricia Crider.

**PRATER CREEK**  
**Prater Creek Baptist Church, Prater Creek;** Sunday School, 10:00; Sunday Morning, 11:00; Sunday Evening, 7:00; Wednesday Prayer Meeting, 7:00; Pastor, Gary Fier.

**PRESTONSBURG**  
**Seventh-Day Adventist, 5 miles West on Mountain Parkway;** Sabbath School, 9:15; Church Service, 10:30; Pastor, Mike Foraker, 886-3459.

**Faith Christian Assembly of God, 431 South Lake Drive, Prestonsburg;** Sunday School, 10:00 a.m.; Morning Worship, 11:00 a.m.; Evening Worship, 6 p.m.; Wednesday Prayer and Bible Study, 7 p.m.; Pastor, Gerald Marshall.  
**St. Martha Church, Water Gap; Masses, Saturday, 7 p.m.;** Sunday, 11 a.m.; Religious Education Classes, Sunday, 9:45-10:45 a.m.; Adult Class, Wednesday, 7:30 p.m.; Rev. David Powers.

**Community United Methodist Church, 710 Burke Ave., Prestonsburg;** Morning Fellowship Service, 9:30 a.m.; Sunday School, 10:00 a.m.; Morning Worship, 10:45 a.m.; Evening Worship, 6 p.m.; Wednesday Worship, 7 p.m.; Pastor, Raymond E. Snider Jr.

**Morning Star Ministries Full Gospel Church, Rt. 1428 (Old Rt. 23), between Allen and Prestonsburg;** Sunday School, 10:00 a.m.; Sunday Morning Worship, 11:00 a.m.; Thursday, 7:00 p.m.; Pastor, J. Hamilton.

**The Third Avenue Freewill Baptist Church, Prestonsburg;** Sunday School, 10:00; Morning Worship, 11:00; Evening Worship, 6:00; Wednesday Prayer Meeting, 7:00; Pastor, David L. Blackburn.

**Faith Freewill Baptist Church, Rt. 1428, beside the old Slimway Building;** Sunday School, 10 a.m.; Sunday Worship Service, 11:00; Sunday Evening Worship, 6:00; Wednesday Night Prayer Meeting, 7:00; Pastor, Clinton (Buddy) Jones.

**First Christian Church, 429 North Arnold Avenue, Prestonsburg;** Sunday: Bible study, 10:00 a.m.; Morning Worship, 11:00 a.m.; Evening Worship, 7:00 p.m.; Wednesday: Midweek Bible Study, 7:00 p.m.; Evangelist, Hondel Adams.

**Highland Avenue Freewill Baptist Church;** Sunday School, 10:00 a.m.; Sunday Morning Worship, 11:00 a.m.; Sunday Evening Worship, 6:00 p.m.; Wednesday Evening Bible Study, 7:00 p.m.; Pastor, David Garrett.

**First Baptist Church, (Irene Cole Memorial), 54 S. Front St., Prestonsburg;** Sunday School, 9:45 a.m.; Morning Worship, 11:00 a.m.; Evening Worship, 7:00 p.m.; Wednesday night, 7:00 p.m.; Dr. S. Thomas Valentine, Pastor.

**Praise Assembly, 1 mile North of Prestonsburg, Old U.S. 23;** Sunday School, 10 a.m.; Praise & Worship, 11 a.m.; Prayer & Bible Study, 6:30 p.m.; Sunday evening services, 6:30 p.m.; Wednesday Prayer & Bible Study, 6:30 p.m.; Pastor, Jeff Cairns.

**Katy Friend Freewill Baptist Church, located two miles up Abbott;** Sunday School, 10 a.m.; Morning Worship, 11 a.m.; Evening Worship, 6 p.m.; Wed. Bible Study, 7 p.m.; Pastor, Van West.

**First Presbyterian, North Lake Drive, Prestonsburg;** Sunday School, 9:30 a.m.; Morning Worship, 11 a.m.; Pastor, Rev. George C. Love.

**First United Methodist Church, 60 S. Arnold Ave., Prestonsburg;** Sunday School, 10:00; Morning Worship, 11:00; Evening Worship, 7:00; Wed. Prayer Meeting, 7:00; Sun., WPR 7 AM, 11:00; Radio Broadcast WKKZ 105.5 FM; Pastor, Reverend David Fultz.

**Victory Christian Ministries Church, 1428 E., Prestonsburg;** Sunday Worship, 11 a.m.; Sunday School, 11:30 a.m.; Wednesday Night, 7 p.m.; Pastor, Sherm Williams.

**Parkway Baptist, Mt. Parkway;** Sun. School, 10 a.m.; Morning Worship, 11:00 a.m.; Evening Service, 6:00 p.m.; Wednesday Prayer Service, 7:00 p.m.; Pastor Ed Taylor.

**Church of Christ, South Lake Drive;** Sunday, 10 a.m.; Sunday Evening, 6:00 p.m.; Wednesday Evening, 7:00 p.m.; Evangelist, Benny Blankenship.

**St. James Episcopal, University Drive, (beside Prestonsburg Community College), Prestonsburg, Ky.;** Holy Eucharist celebrated each Sunday at 11:00 a.m.; beginning in September, Church School and Enquires) Classes; for more information contact the Rev. Johnnie E. Ross.

**Prestonsburg Community College Baptist Student Union;** meets every Wednesday, 11:30-12:30 in J102. Lunch, discussion, travel available to all students, faculty and staff. French B. Harmon, Director; Ella C. Goble, president. For more information, call: 874-9468 or 478-2978.

**First Church of God, Prestonsburg;** Sunday school, 10 a.m.; Morning Worship, 10:45; Sunday Evening, 6 p.m.; Wednesday Bible Study, 7 p.m.; Kids Bible Club, 7 p.m.; Pastor Allan Hutchinson.

**Priesthood/Relief Society, 9:30 a.m. Sunday;** Sunday School, 10:20; Sacrament, 11:30 a.m.; Wednesday evening, Mutual Activities, 7 p.m.; Seminary, 6 p.m.

**Salisbury United Methodist Church, Printer;** Sunday School, 10:00 a.m.; Worship, 11:00; Evening Service, 7:00 p.m.; Wednesday Services, 7:00 p.m.; Pastor, Bobby G. Lawson.

**PAINTSVILLE**  
**Our Savior Lutheran Church, Sipp Bayes Room Carriage House Motel, Paintsville;** Sunday School, 11:00 a.m.; WKLW (600 a.m.) "Chapel Window", 12:05 p.m. every Sunday; Pastor Rev. Rolland Bentrup.

**SALYERSVILLE**  
**Bethel Assembly of God, behind the Salyersville courthouse;** nursery provided; Sunday School, 10 a.m.; Sunday Worship, 11 a.m.; Sunday Evening, 6 p.m.; Thursday Evening, 7 p.m.; Pastor, Arthur (Sam) Smith.

**St. Luke Catholic Mission Center, 1221 Parkway Drive, Salyersville, Kentucky 41465;** Saturday, 4 p.m.; Sunday, 9 a.m.; Wednesday, 6:30 p.m.; Rev. David Powers; Pastoral Associate, Sr. Mary Catherine.

**WEEKSBURY**  
**Free Pentecostal Church of God, Wecksbury;** Wednesday, 7:00 p.m.; Saturday, 7:00 p.m.; Sunday, 7:00 p.m.; Sunday School, 10:00 a.m.; Pastor, John "Jay" Patton.

**Wecksbury Church of Christ;** Sunday, 10 a.m.; Sunday Worship, 10:45 a.m.; Sunday Evening, 6:00 p.m.; Pastor, Mike Hall.

**WHEELWRIGHT**  
**Wheelwright United Methodist Church, Wheelwright;** Sunday School, 10:00 a.m.; Worship, 11:00; Evening Service, 6:00 p.m.; Wednesday, 7:00 services; Pastor, Bobby Isaac.

**Wheelwright Church of God;** Sunday School Services, 10:00 a.m.; Sunday Morning Services, 11:00 a.m.; Sunday Night Services, 7:00 p.m.; Thursday Night Services, 7:00 p.m.; Pastor, Donald Cox.

**Lighthouse Temple, Hall Hollow, Wheelwright, Kentucky;** Sunday Services, 11:00 a.m. and 7:00 p.m.; Wednesday and Friday Services, 7:00; Pastor, Roy Cosby.

**WEST PRESTONSBURG**  
**Fitzpatrick First Baptist Church, P.O. Box 184, West Prestonsburg, (across from Clark Elem. School);** Sunday School, 10:00 a.m.; Morning Worship, 11:00 a.m.; Sunday Evening, 6:00 p.m.; Wednesday, 7:00 p.m.; Pastor, Stephen Whitaker.

**Wheelwright Freewill Baptist, Wheelwright junction;** Sunday School, 10 a.m.; Morning Worship, 11 a.m.; Evening Worship, 7 p.m.; Wednesday evening worship, 7 p.m.; Pastor, Louis Ferrari.

**Free Pentecostal Holiness Church, Rt. 122, Upper Burton;** Wednesday Worship, 7 p.m.; Sunday School, 10:30 a.m.; Sunday Morning Worship, 11:30 a.m.; Sunday Evening, 7 p.m.; Pastor, Donnie Hamby.

**Faith Deliverance Tabernacle, West Prestonsburg;** Sunday School, 10:30 a.m.; Thursday, 7:00 p.m.; Pastor, Don Shepherd.

**First Assembly of God, West Prestonsburg;** Sunday School, 10 a.m.; Worship, 11 a.m.; Sunday Evening, 6 p.m.; Wednesday night, Bible Study and Youth Power Hour; nursery provided; Pastor, Scott Ligh.

**The Church of God of Prophecy, West Prestonsburg;** Sunday School, 10 a.m.; Morning Worship, 11 a.m.; Sunday Night, 5 p.m.; Wednesday night, 7 p.m.; Pastor, Arner B. Whitaker.

**Free United Baptist Church, West Prestonsburg;** Sunday School, 10 a.m.; Morning Worship, 11 a.m.; Sunday Evening Worship, 6:30 p.m.; Midweek Prayer Service, 6:30 p.m.; Pastor, Willis Adkins.

**WAYLAND**  
**Zion Deliverance Church, Wayland;** Sunday School, 11 a.m.; Evening Worship, 7 p.m.; Wednesday Prayer Service, 7 p.m.; Saturday Evening Worship, 7 p.m.; Pastor, Ada Mosley.

**Wayland United Methodist Church, Rt. 7, Wayland;** Sunday School, 10 a.m.; Sunday Morning Worship, 11:00 a.m.; Bible Study, Wednesday, 10:00 a.m.; Pastor, Robert Green.



**MUSIC**  
**CARTER**  
**HUGHES**

**Mike Sloane's**  
**PIC PAC**  
 Martin, Kentucky

**Nelson-Frazier**  
**Funeral Home**  
**285-5155**  
 Owned & operated by:  
 Roger Nelson & Glenn O. Frazier

**LAYNE BROS.**  
 • Ford • Lincoln • Mercury • Honda  
 • Ford Trucks  
 Located between Prestonsburg and Pikeville  
**478-1234 • Ivel, Ky. • 886-1234**

**Mike's B&W T.V. & Appliance**  
 North Lake Drive  
**886-9682**

2565 South Lake Drive  
 Prestonsburg

**WE CARE!**

**CableVision**

**886-2291**

**Heilig-Meyers**  
 FURNITURE

**Prestonsburg Village**  
**886-8668**

**Dairy Queen**

Martin 285-9827      Prestonsburg 886-8602

**We Treat You Right®**



# Basement Murders

by Ashley DeRossett

Ashley Lynn DeRossett won the Young Author's County Competition in her age level in the illustrated division. She is a fourth grade student in Donna Collins' room at Adams Middle School and is the daughter of Helen DeRossett McAninch and Robert McAninch of Prestonsburg.

November 13, 1969. A small town in Kentucky.

"Happy Birthday to you! Happy Birthday to you! Happy Birthday to you! Happy Birthday to you!"

All the guests smiled at Little Eddie (as he was called by everyone) as he blew out the six little blue candles on his white birthday cake.

"When is Mommy and Daddy coming in off the plane? Huh, Aunt Nancy?" Little Eddie asked as he pulled on Aunt Nancy's long, red dress.

"Little Eddie, Aunt Nancy said irritated. "Can't you ever shut up? All you do is talk, talk, talk. They'll be here soon. Now, go back to the table and finish your birthday cake." She pointed with her long, knife-like finger. It shook because she was always nervous. After Aunt Nancy's husband died, she always worried that she was going to be next.

Little Eddie's parents never showed up at his birthday party. For several days, no one knew where their plane was. It was lost. A search was launched. Finally, after agonizing days, the wreckage of the plane was found in the ocean. It had crashed on its return flight from Paris, France, Little Eddie's heart was broken.

Aunt Nancy was cruel in the way she told him. "They are dead. The plane crashed, and it's all your fault."

Little Eddie was sent to live with mean Aunt Nancy with the knife-fingers. She worked in a library. She was mean not only to Little Eddie, but also to just about every one else. Aunt Nancy's last name was Cluster. Everyone had to call her Mrs. Cluster. Even Little Eddie was soon made to call her Mrs. Cluster.

Little Eddie's life was terrible. He had to run home after school to clean the house before Aunt Nancy got home. If he wasn't finished by the time she arrived, she would beat him. Little Eddie never had time for friends or for play.

As soon as he was old enough to push a broom, Aunt Nancy made him start work at the library as a janitor. For thirty years, Little Eddie Willis worked as a janitor for his cruel Aunt Nancy Cluster. One afternoon at the library she shouted at Eddie.

"Mr. Willis! Why aren't you working?" "Uh, I'm sorry. I'm..." Mr. Willis began. "Listen to me Mister Willis!" Aunt

Nancy yelled. "You are only a lowly janitor—a lazy, lowly janitor. If you don't pick up the pace and get some work done you will be an unemployed, lowly, lazy janitor!"

Mr. Willis stood with his head down, gazing at the freshly waxed floor. Mr. Willis mumbled something just as Aunt Nancy turned to leave. "One of these days! I'll tell her off and then I'll..."

"What was that, Mr. Willis?" Aunt Nancy Croaked.

"Uh, nothing, Ma'am," Eddie answered. "That's what I thought," she replied. Aunt Nancy stomped away. In a moment she was gone.

The next morning Eddie Willis' alarm clock did not go off and he was late for work. He tried to sneak in, but Nancy Cluster caught him.

"Mr. Willis! Report to my office!" he heard her croaking voice on the intercom. Eddie pushed open the office door and slinked over to her desk where he set in a straight-backed chair facing his aunt. Every time "Little Eddie" got into trouble he was made to sit in a chair facing her while she shouted and insulted him. Aunt Nancy always reminded him of how she was forced to take care of him. She told him how she wished he were on the plane that crashed in the ocean instead of her sister (Eddie's mother). Now that he was "Mr. Willis" he still felt like the scared little boy sitting in a hard, wooden chair in the long, dark dining room in Aunt Nancy's house. Eddie had moved out of Aunt Nancy's house years ago. He now lived in his parent's home. He had few memories of the house. It was so empty. There was plenty of furniture, but the house was void of love and a sense of family. These are the things that make a plain old house a home. Eddie's house was just a house—run down and dirty old house.

Mrs. Cluster was standing with her back to Eddie, looking out of the window. She often did this when she was very angry. She turned slowly around, and for a moment, Eddie thought he saw sharp teeth, like a pirana, showing behind her lips.

"Mr. Willis," she began in a low voice. "I want a reason why you have been late five times this month."

Eddie didn't say anything. He just dropped his eyes to the floor.

"Well, aren't you going to say anything? Are you going to sit there and stare at the floor? I want an answer NOW!"

Eddie clenched his teeth and tightened his fists. He could not take her anymore. Eddie stood and walked to the door. As he opened the door, Aunt Nancy shouted louder than he ever remembered she could. "WHERE DO YOU THINK YOU ARE

GOING!" And then in a soft, almost sweet, voice she said, "I'm not finished with you yet."

Eddie turned around and gave her such a look that she could sense anger, hate, sadness, and pain all at once. His look caused shivers in Aunt Nancy's spine. She glared back at him in fear and in hatred. No one, especially Little Eddie Willis, had ever looked at her with anything but respect and a healthy dose of fear. Suddenly, Eddie turned and walked out. He slammed the door so hard that he broke the glass pane and Aunt Nancy's trance. She did not see Eddie the next day, or the next, or the next.

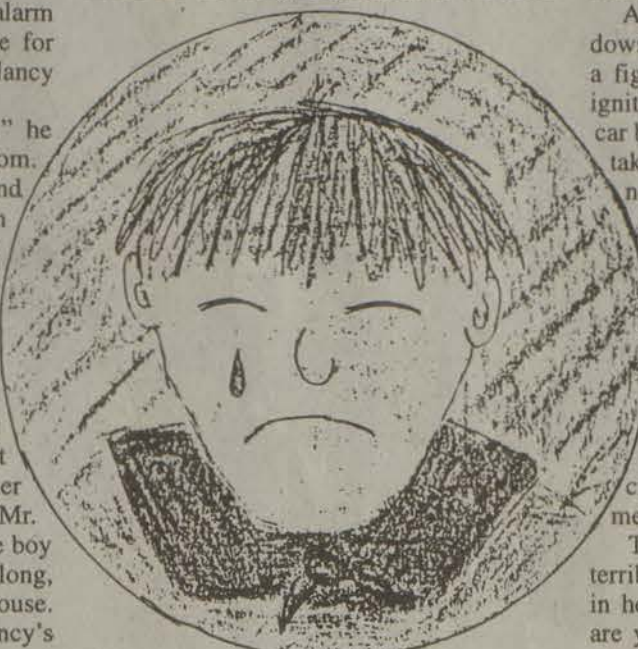

For several days Aunt Nancy was too preoccupied with the evening news to worry about where her nephew had disappeared to. There were numerous missing persons reported—too many for a small, Kentucky village. People were getting scared. Today, one week after Eddie stormed out, no one came to the library—not even the employees. Aunt Nancy called each employee, ready to give them a verbal whipping. Strangely, not a single employee was home. She made herself a note to call the employment agency to schedule interviews for new workers. Aunt Nancy wrote dismissals for each of her four employees, and one for Eddie. She decided that she would deliver Eddie's "pink slip" personally.

Aunt Nancy drove to the end of town and then down a dusty, dirty road. Eddie lived alone at the end of the road in the big, old house where her sister and brother-in-law had once lived. Eddie had moved into his parent's home after he graduated from high school. He wanted to go to college, but Aunt Nancy said she would not pay. She said that she had fed him and put clothes on

him, but that was all he would get from her. Once Eddie asked her if his parents had any insurance money from the plane crash. She said they did not, but still, Eddie wondered. He knew that Aunt Nancy was as capable of lying as she was capable of being cruel.

"How can he live in this filthy dump?" Aunt Nancy asked herself as she pulled into the overgrown drive. The grass had not been mowed in weeks and weeds had taken over the flower gardens. Where there was paint on the house it had turned a dull, colorless gray. In most places there was no paint and the siding was exposed like bones bleaching in the desert.

Aunt Nancy looked up at the dirty windows above the porch and thought she saw a figure in the gloom. She turned off the ignition of the car. She left the keys in the car because she did not expect that it would take long to fire her good-for-nothing nephew. Aunt Nancy did not knock, but simply opened the door and walked into Eddie's home.

A gray dust covered every inch of space in the house. As she walked, the dust mushroomed up from the floor like storm clouds. "Mr. Willis!" she shouted. He did not answer, but she heard a noise behind the basement door. She started gingerly down the creaking stairs toward the dark basement.

The first thing that she noticed was the terrible smell. "Smells like something died in here," she thought. "Mr. Willis! Where are you!" she shouted. Still, there was no answer.

When Aunt Nancy was about halfway down the stairs she had to cover her mouth and nose with her hands. The smell was terrible and overwhelming. "My God, Eddie! What have you been doing down here?" she called into the darkness. Something brushed her hair and she waved her hand to knock it away. At first she thought that a cobweb had dropped into her hair, but it was the pull-string for a lightbulb. Aunt Nancy groped for the string and finally grabbed it. Aunt Nancy groped for the string and finally grabbed it. She pulled the light on. She was greeted with a gruesome sight.

Aunt Nancy's scream sent small, furry creatures, rats, or mice, or spiders, scurrying for the safety of a dark corner. There was blood, BLOOD, everywhere—the stairs, the floor, the walls. She looked down at her brown leather shoes. Aunt Nancy was standing in a puddle of blood. When she looked back up she noticed what she thought was a pile of dirty laundry and junk. She stepped closer and discovered the junk-pile was really a body-pile! Aunt Nancy recognized the faces of her employees in the jumble of corpses. There were

also faces that she did not recognize. They could have been the faces of the other missing people in town.

Aunt Nancy stood, frozen in horror, staring at the faces which seemed to be moving toward her. She heard a pitiful moan. An armless body turned its head toward her as if asking for help. The eyes were more frightened than any human being could be frightened and still be alive.

Aunt Nancy turned on her heel and half-ran, half-stumbled back up the basement stairs. At the top of the stairs she fell head-long toward the door covering the front of her dress with the blood of Eddie's victims. She let out a little cry as she tried to stand up.

"So, Mrs. Cluster. I see you have met my guests," Eddie stood over her. His face was crossed with an evil grin.

Aunt Nancy cringed away from him. She did not have the breath to scream. She tried to stand, to run, but she did not have the strength to get to her feet. Sometimes fear is like that. Either you have incredible strength, or you are helplessly weak. Unfortunately for Aunt Nancy, she was stricken with the weak kind of fear.

Eddie stood over her with a bloody axe. He raised it above his head making ready to bring it crashing down on Aunt Nancy. Somehow, she found the strength to push herself backward away from the deadly blow. But, in pushing back away from the axe, she began to tumble down the stairs. When she stopped, she was looking up into the face of a dead man she had never seen before. The dark outline of Eddie loomed over her. She began to scream, but there was only the dead to hear her.

The Next Day "Good morning, Mr. Willis," the small, white-haired library patron said as she entered the door.

"Good morning, Mrs. Brownstone," Eddie replied with a smile.

"I like coming to the library now that your grouchy aunty doesn't work here anymore," Mrs. Brownstone said with a girlish giggle.

"She is enjoying her retirement," Eddie said. "She just up and fired every one of her employees and left. I guess they left town too. There aren't many jobs around here, you know."

"You can say that again, Mr. Willis," Mrs. Brownstone agreed.

Eddie went back to shoving books on the shelf. He was in the fiction section. He liked books. Eddie liked books about murder mysteries best of all.

"Maybe someday," he thought. "I'll write a murder mystery of my own!" He smiled wickedly as he pushed the last book in place.

Come hang with us!

## HALLOWEEN CARNIVAL

Costumes

Boo

Haunted House

Cake Walk

Many Booths

Food

Games

### CLARK SCHOOL GYM

## SATURDAY, OCT. 28

### 6 p.m.-9 p.m.

Students 50¢ • Adults \$1.00

Thunder Ridge Racetrack and Entertainment Complex

## HALLOWEEN COSTUME PARTY

OCTOBER 31  
8 P.M. - ???

Featuring:

- Music by Whiskey River!!!
- Prizes for best costumes!!!
- Great fun for everyone!!!

Admission - \$5 • Ages 18 & over

**THUNDER RIDGE**  
RACING & ENTERTAINMENT COMPLEX

Ky. Rt. 3, Prestonsburg  
(606) 886-7223

# THE MOVIES

MAYO PLAZA, PAINTSVILLE, KENTUCKY  
789-4500 • 789-6352 • 1-800-499-6352

TITLE	RATING	SAT. & SUN. MATINEE	NIGHTLY SHOWTIMES	
To Die For	R	3:30	6:30	9:00
Vampire in Brooklyn	R	3:15	6:15	8:45
Powder	PG-13	3:00	6:00	8:30
How To Make An American Quilt	PG-13		6:00	
Scarlet Letter	R	3:00	8:30	
Now and Then	PG-13	3:45	6:45	9:00

# Portrait of Home

## Help us make history!

The Floyd County Times is looking for old photos to use in the yearly Portrait of Home issue.

Photos are needed for the years 1936, 1956, 1966, 1976 and 1986 to remind us of what progress our county has made through the years, and World War II action captured in photos are also needed.

Photos can be reproduced while you wait or they can be returned to you by mail.

The deadline to have photos in the Portrait of Home sections is November 24.

Help us make history!



# Halloween Night

**Class poem**  
by Mrs. Stumbo's Primary  
Clark Elementary School

Because the ghosts are out,  
And we are rambling all about.

On October 31st, we will see,  
Ghosts, goblins and people like me.

Students in Mrs. Stumbo's  
Primary class are as follows:

Morgan Chaffins, Adam Reffett,  
Brittany Crum, Mrs. Stumbo, Chris  
Baker, Zac Horn, Pamela Slone,  
Kimberly, Charlie R., Nathan E.,  
Julie Ford, Kasey, Douglas,  
Weston, Beth Allen, Mrs.  
Baldrige, Stephanie Calhoun,  
Erica Osborne, Jennifer B., Leah,  
Tiffany Smith, Rachel Poe, Amber  
W., Kristie S., Teddy, Jessica.

We dress up to scare people on  
Halloween Night—  
Hoping to give them a big fright.

We want to get lots of candy,  
And if we do—that will be  
dandy.  
So, you better beware,

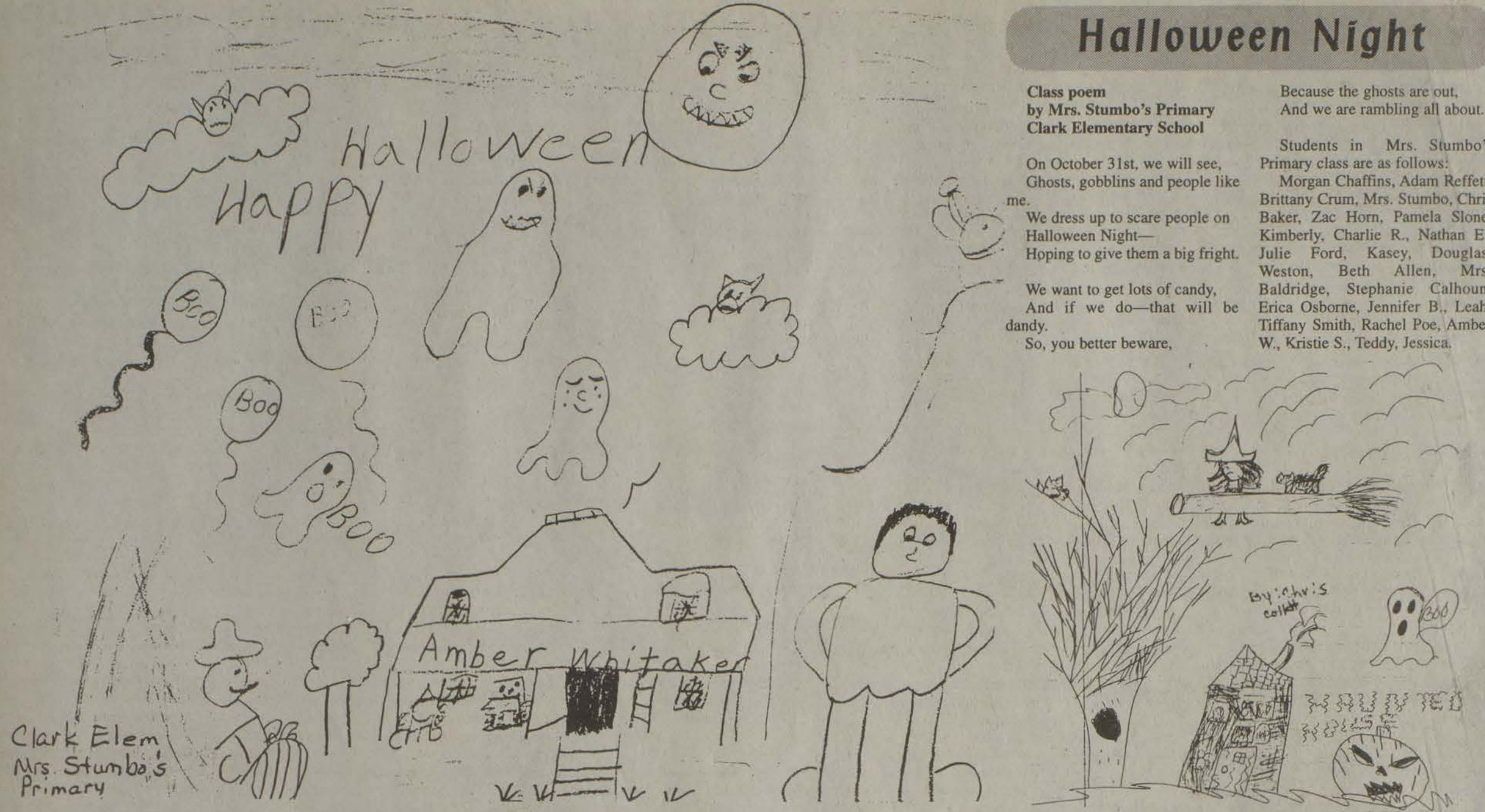

Clark Elem  
Mrs. Stumbo's  
Primary

## THE BOY AND THE THE SCARY MOVIE

BY

STEVEN MULLINS

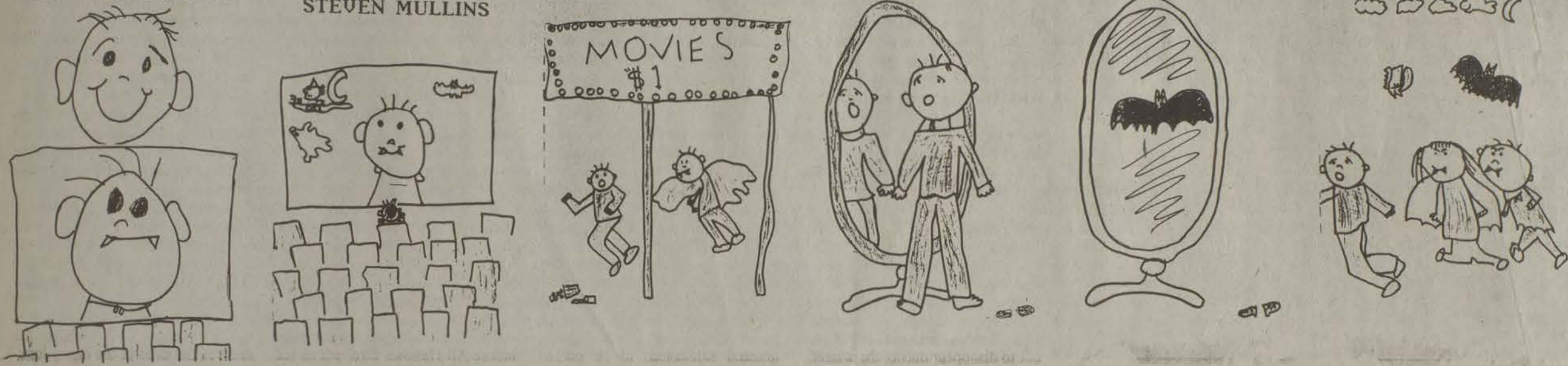



**NO CREDIT CHECKS**  
**FREE SAME DAY DELIVERY**

Let **colorama** RENTAL PURCHASE  
FURNITURE • ELECTRONICS • APPLIANCES

**Glynview Plaza, Prestonsburg**  
**886-6211**

*make your Christmas wishes come true!*  
*The best of electronics!*  
Name brands include JVC, Kenwood, Pioneer, Quasar and more!

**Call Today, Enjoy Tonight!**

**Rent 2 weeks, Get 2 weeks**  
**FREE**

on any item in the showroom. Minimum one month rental  
Exp. 12-25-95

**East Ky's first rental purchase!!!**  
**Now under New Management!**





# AUTO PARTS

**AUTOLITE RESISTOR SPARK PLUGS**  
Includes most popular applications (top 60 #s).  
Sole Price ..... 1.99  
Less Mail-in Rebate ..... -50  
**FINAL COST 49¢**  
Rebate good through October 31, 1995.



**49¢** EACH

**NAPA MOTOR OIL**  
• 5W30 • 10W30 • 10W40  
• 20W50 • SAE 30 • SAE 40



**89¢** /QT.

**NAPA DYNOMAX® BOSS TURBO MUFFLERS**  
#17700 thru 17718



**SAVE 20%**

**NAPA ECHLIN PCV VALVES**  
#21972, 21984



**AS LOW AS 1.69**  
TO 18.99

**RUBBER FLASHLIGHT COMBO w/BATTERIES**  
#899-4006



**9.99**

**STP GAS TREATMENT**  
(8 oz.) #572030



**99¢**

Prices good through Nov. 30, 1995, or while supplies last, at participating NAPA Auto Parts stores. Rebate and special offer details available in stores.

**NAPA AUTO PARTS**  
Highway 80, Allen, Ky. • 874-2229

**WE KEEP AMERICA RUNNING.**



# Halloween trick-or-treating can be fun and safe with some safety tips

Trick or treat; all safety rules I can repeat; please check my bag before I eat! That's not exactly the way the children's Halloween rhyme goes, but it wouldn't be a bad idea if it did.

While children are thinking about delicious treats, fun and games, Patty Sewell, coordinator of the Kentucky SAFE KIDS Coalition in the Department for Health Services, said that potentially, Halloween night can be one of the most dangerous nights of the year for young children.

"The number one safety rule for children who will be trick-or-treat-

ing is adult supervision. Young children should always be accompanied by an adult. Older children often want to go without adults. If that's the case, they should go in small groups for protection," said Sewell.

"In addition, adults should outfit children with safety conscious clothing, as well as review important safety tips with them to prevent possible injuries," she said.

Injuries sustained during Halloween are often caused by falls, burns, accidents involving motor vehicles, and treats collected during trick-or-treating.

To make Halloween full of treats

and not tricks for children, the Kentucky SAFE KIDS Coalition recommends the following safety tips. These general rules can prevent a frightful experience.

- \* Tell children not to eat treats before they are checked at home for tampering. Check each piece for puncture holes in wrappers or candy that has been unwrapped and repackaged. Adults should try to notice treats given at each home in case there is a question later. Suspect items should be reported to the police. Discard homemade treats. Fruit should be inspected closely for punctures and cut open before a child eats it. Some communities provide free x-rays of trick-or-treat items.
- \* Teach your child his or her phone number.
- \* Instruct older children to travel only in familiar areas and along an established route.
- \* Set a time for older children to return home.
- \* Instruct children never to enter a home or an apartment building unless accompanied by their super-

vising adult.

- \* Restrict their trick-or-treating visits to homes with porch or outside lights illuminated.

- \* Adults should remove breakable items or obstacles such as tools, ladders and children's toys from their lawns, steps and porches.

To prevent falls:

- \* Apply face paint or cosmetics directly to the face. A loose-fitting mask can obstruct a child's vision. If a mask is worn, make sure it fits securely and the eye holes are large enough for good vision.
- \* Give trick-or-treaters flashlights.
- \* Make costumes short enough to avoid tripping.
- \* Secure hats so they will not slip over a child's eyes.
- \* Dress children in shoes that fit. Adult shoes used for costumes are not safe for trick-or-treating.
- \* Allow children to carry only flexible knives, swords or other props. Anything they carry could injure them if they fall.
- \* Teach children to stay on sidewalks instead of cutting across

yards. Lawn ornaments and clotheslines are hidden hazards in the dark.

Pedestrian injuries can occur while trick-or-treating as children are scurrying to visit as many houses as possible and may forget basic rules. Darting out into the street accounts for 50 to 70 percent of all pedestrian injuries among children ages 5 to 9, Sewell said.

To avoid injuries involving motor vehicles, follow these suggestions:

- \* Decorate costumes, bags and sacks with reflective tape.
- \* Use Halloween costumes that are light or bright enough to make them more visible at night.
- \* Tell children to walk, not run, while trick-or-treating.
- \* Remind children to stop at corners, look left and right before crossing the street, and never dart from between parked cars.

Motorists should be particularly alert on trick-or-treat night and follow these safety tips:

- \* Slow down in residential neighborhoods.
- \* Watch for children walking in

the street or on medians and curbs.

- \* Obey all traffic signs and signals.
- \* Enter and exit driveways and alleyways carefully.
- \* Teach children to enter and exit the car on the curb side, away from traffic.

When choosing a costume remember these helpful tips to prevent burns:

- \* Look for flame resistant labels on costumes, masks, beards and wigs.
- \* Use fire resistant material when making homemade costumes.
- \* Avoid costumes made out of flimsy material and outfits with big, baggy sleeves or billowing skirts because they are more likely to come in contact with an exposed flame.

Sewell said some parents may want to consider some safe alternatives to door-to-door trick-or-treating. Parents can throw a Halloween party, take children only to homes where they know the residents or go to malls where the stores have trick-or-treating.

## Spooky recipes

by Shawna Campbell

Table of contents:  
Spooky recipes

1. Chunky Vampire Sauce

2. Jack-O-Lantern
3. Rat Eyes Surprise
4. Roasted Rat Brains
5. Slimy Smoothies
6. Spider Cider Punch
7. Witches Brew

### CHUNKY VAMPIRE SAUCE

- 1/2 cup raisins
- 1/2 cup nuts
- 1 cup applesauce
- Mix all ingredients.

### JACK-O-LANTERNS

Cut pieces of cheese with a round cookie cutter to represent a pumpkin. Use raisins to make faces for Jack-O-Lanterns.

### RAT EYES SURPRISE

Six ounce box of strawberry gelatin  
1 cup strawberries  
2 cups applesauce  
1/2 cup cold water  
Heat applesauce. Mix with gelatin. Add berries and cold water. Refrigerate

mixture until it sets.

### ROASTED RAT BRAINS

After carving your pumpkin, save and clean seeds. Roast in the oven with a small amount of cooking oil at 250 degrees for 15 minutes.

### SLIMY SMOOTHIES

1 scoop of softened vanilla ice cream  
2 tablespoons cooked pumpkin  
1 tablespoon maple syrup  
1/8 teaspoon pumpkin pie spice  
Stir until smooth.

### SPIDER CIDER PUNCH

1 quart of apple cider  
2 cups of ginger ale  
Mix all the ingredients.

### WITCHES BREW

Candy corn (vampire teeth)  
Marshmallows (polar bear toes)  
Corn Flakes (bat wings)  
Candy coated chocolates (lizard eyes)  
Nuts (rat brains)  
Mix all ingredients together.

## Halloween's spooky beginnings

Lions and tigers and bears, oh my. Lions and tigers and bears, oh my... Is it the Wizard of Oz revisited? Heck no. You're not in Kansas, Dorothy. It's October 31 and children of all ages are hitting the streets, showing their wares and looking for a little candy.

Is this extortion? Do we really want to submit to the terror of the Night of Devils? And what kind of trick can a six-year-old really do to you? Is there reason to be afraid?

Halloween is a holiday that has fans ranging from two-year-olds whose entire life revolves around candy to elderly people who still love to dress up as their favorite party favor. But, although it may seem that plastic costume masks, trick-or-treating and masquerade parties are the foundations of Halloween, this tradition has its roots planted deep in our history. Originally a religious occasion centuries before the birth of Christ, it started as a Celtic festival of the dead in Ireland, where Druid priests burned fires on the hillsides while Celtic tribesmen prayed for the sun not to disappear during the winter. These activities marked the start

of the winter and signified new year's day to the Celtic people. In honor of the Celtic Lord of the Dead, Samhain, people celebrated and held feasts. The Celtic people believed that the dead rose from their graves and that ancestral ghosts and demons were set free to harm crops and trouble homes on the eve of Samhain.

Death was the central theme in a variety of ceremonies that are the forerunners to Halloween. In Wales, family members marked white stones and threw them into the hot ashes of a bonfire before going to sleep. If a stone turned up missing the next morning, it meant that someone was going to die in the next year. Some Celts put cats in wicker baskets and burned them alive in sacrificial fires, while in old Brittany, families put out food for the dead souls to eat when they rose from their graves.

The connection between witches and Halloween started at these festivals, since witchcraft was believed in and practiced. In some countries, powerful spells needed some unusual substances to be potent. Spell ingredients included: the

entrails of cocks sacrificed to demons; worms; herbs; dead men's nails; and the hair, brains and teeth of boys who were buried unbaptized. All these were sometimes mixed together in a vessel made of the skull of a decapitated thief.

Because of their association with witches, black cats were also typecast as sinister. They were believed to be witches familiars and constant companions. Due to that relationship, belief in the magic of the "black-cat bone" was widespread.

Pagan festivals honoring the Lord of the Dead continued until Christianity spread across the Roman empire. This marked the transformation of Halloween into a Christian rite. Church leaders recognized the importance of the event to the "common people" and incorporated it into the church. The Festival of Samhain was changed to the Feasts of All Saints and Souls and the church encouraged prayers to remember the dead instead of sacrifices. During these medieval times, All Saints Day was known as All Hallows, thus making the night before All Hallows Eve, which led to present day Halloween.

Another practice introduced by Christianity was baking "soul cakes" (little pastries), and offering them for blessings. The soul cakes were used instead of food and wine to appease the spirits. Town poor prayed for people's departed family members in exchange for soul cakes. This was the church's method of ensuring the poor had food to eat during the festival.

Trick-or-treating grew from the soul cake custom, as it evolved to young men and boys going from home to home singing "souling songs" and asking for money, food and ale instead of cakes.

This practice, combined with the church encouraging villagers to masquerade as Christian saints, set the stage for today's Halloween traditions.

Things certainly have changed in the centuries since Halloween originated. But although Dorothy may be ringing your doorbell this Halloween, remember that in days gone by, it wasn't lions, tigers and bears, it was witches, Druid priests and Celtic tribesmen walking the street in the dead of the night, looking for souls.



## Safe Trick or Treat

Sponsored by

PRESTONSBURG ROTARY CLUB

Prestonsburg  
**Holiday Inn**



and area businesses and individuals

Will be held Sunday, October 29, between 3-6 p.m. at the Holiday Inn  
Parents bring your kids, kids bring your parents!



- Fill up your trick or treat bag with safe treats from dozens of area sponsors

- Area is wheelchair accessible

- For children up to 12 years old

- Please bring one can of food per child (optional). All canned foods will be donated to God's Pantry.

Cut/color and save as a reminder of this upcoming event.

Have a safe and Happy Halloween



## We check Halloween treats...

October 31  
6 to 9 pm  
**FREE!!**

This year, take steps to make sure that your child's Halloween candy is safe to eat. It's easy to do, takes just a little time, costs nothing, and most importantly, protects your child from unsafe treats.

Simply bring your trick-or-treaters to the hospital and our staff will x-ray their Halloween candy to make sure it's safe. We'll have treats for the kids, too!

**At McDowell ARH, we want to keep Halloween fun and safe!**

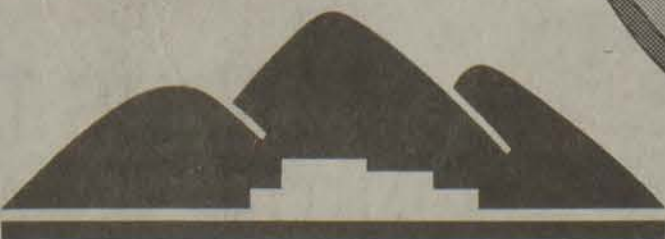

**McDOWELL ARH HOSPITAL**

County Route 122, McDowell, Kentucky, (606) 377-3400

An Appalachian Regional Healthcare facility

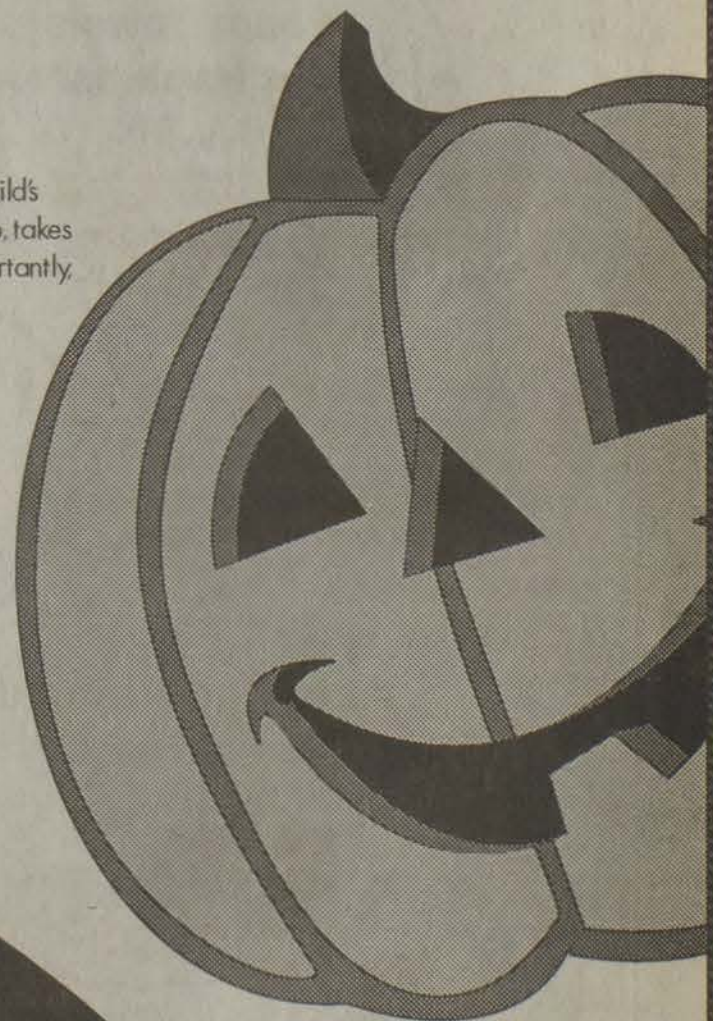



# Seeing a Ghost

by Chrissy Hall

Chrissy Hall won the Illustrated Category in her division in the county-wide Young Author's Competition, sponsored by the Floyd County Board of Education. She is at Adams Middle School and is the daughter of Jackie Hurt and Clarence Hale.

all went into the house and told ghost stories and drank hot chocolate. We were sitting telling our ghost stories, one right after another, then all at once to our surprise we saw something fly across the room. Crissy said, "Brandon is that some more of your friends trying to scare us?"

Brandon said, "No it's not my friends." So we continued to tell stories and didn't see or hear anything for about an hour.

Sometime later everything started to happen. The lights went on and off, doors opened and closed, and pans were rattling. We all were scared that we started screaming and hugging each other as Brandon yelled for mom. Crissy said "Brandon, you forgot that mom went to the store. She isn't here." Brandon and one of his friends tried to get out the door to go to a neighbors house for some help but to our amazement the door was stuck and we couldn't get it opened. We all ran through the house trying to open every door and window but we couldn't get out. "Oh, no, what are we going to do? I wish mom was here, she would know what to do," Crissy screamed.

Then Brandon said "Something is at the door." We all hid behind the couch as the door flew open; it was mom.

We all went to her crying and telling her what happened. She said it had to be a prank but we explained how it started out that way but changed into something real. Mom said "Let's look around and see what is going on here." She opened the cabinet door and dishes fell out on her. She said "When I find out who did this they will be in deep trouble." Next mom went into the bedroom, looked under the bed and found strings that were working the doors. As she started to the closet we heard some giggling and whispering. Mom opened the door and there it was. My sister and her husband tickled over their pranks that they couldn't talk for giggling. They thought it was funny but mom told them they shouldn't have done this to us. She told them they wouldn't think it was so funny if it happened to them. Mom made them clean up all the mess. Mom said "Come on kids, let's go in the living room. Listen children we will play a trick on them in a few minutes." After thinking of a good plan,

Mom got some fake blood, she put it on the wall and let it drip on the bar. Shortly after that my sister came in to the kitchen, saw the blood and said, "I know what you're doing, you're trying to scare me and you're not doing it." About that time someone went past the window and they were headless. He had blood all over him which made my sister start to scream. She was so scared she couldn't move.

She never did find out who it was but it did scare her. Maybe it wasn't a ghost then again maybe it was.

Mom said, "I'll never tell."



## Hauntingly Simple Disguises

(NAPS)—For little tricksters who love to play pretend, Halloween is the best day of the year. To help get a jump on holiday dress-up and ensure all have a ghostly good time, the craft designers at Velcro USA, makers of Velcro® brand fasteners, have come up with these fabulous tips.

- Make sure costumes are made of flame-resistant or fire-retardant material. Keep them short and fall-proof. Decorate them with light reflectors so kids are more visible as it gets dark. Just attach Velcro® brand Sticky-Back® coins to light reflective materials and to costumes. Press coins together to attach.

- Colorful, paint-on faces eliminate the need for masks, which can obstruct breathing and vision. Apply nontoxic, water-based make-up paints with cotton swabs or a soft paintbrush and use your imagination. To create a perky kitty, use simple brush strokes to define feline features. For a crowning touch, affix Velcro® Sticky-Back® coins to black felt ears and attach to a black headband. For a clown face, paint on triangles, circles and semi-circles in bright colors; add a soft cap and attach colored pom poms with Velcro® coins.

- Make dressing up frightfully easy. Use Velcro® brand hook and loop fasteners for costume closures down front openings, at necklines and waistlines.



# The Adventures of Richard

by Justin Lawson

One day Richard's dad was working on a tree house. They ran out of nails. Richard's dad told him to go to the store. He did not want to go, but he went anyway.

When he got half way to the store, a storm came and he ran into a scary, creepy library. The door creaked open and an old woman came out of the door.

The woman said, "Which book do you want?" "I don't want a book," said Richard. "Then what do you want?" Richard said, "I ran in here to get out of the rain."

"I will tell you what, if you take this library card I will let you pick any book in the library. Really I will!" Richard took the card and walked through the dark, quiet aisles.

He found the book, Junior Swamp Monster. When he opened it up a swamp monster jumped out and grabbed him. It pulled him into

the book.

"What happened to me?" said Richard. He looked at himself and said, "I'm a cartoon! But, how did I become a cartoon?" A swamp monster hopped out of a bush and chased Richard until he fell and bumped his head.

Wake up, we're closing," said Miss Stone, the librarian. Richard hopped up on his feet and ran to the hardware store to get some nails. When he got back home he gave the nails to his dad.

"Where have you been all this time?" asked Richard's dad. "It's a long story," said Richard.



Justin Lawson

Justin Lawson won the county-wide Young Authors' competition in the category of Computer Graphics. The event is sponsored by the Floyd County Board of Education. He is the son of Randy Lawson and Sandra Lawson. He is a student at Betsy Layne Elementary School.



# The Bloody Dagger

by Daniel Knight

One day I was walking home from school when I decided to take a short cut past a haunted house.

When I was walking by the house the gates were open so I decided to go in. I looked around for awhile. I finally went to the door, it was unlocked so I went in. When I went in I heard a eerie sound so I ran out of the house to my house.

The next day I came back to the house. I went in again. When I went in I saw a stairwell so I went up it. When I got to the top of the stairwell I saw a tall white corpse walking toward me.

I fainted then I fell down the stairwell. When I woke-up, I ran out of the house but the gates were shut

tight. I noticed that I was in a cemetery it wasn't a cemetery before but was a yard. I rammed the gate, it didn't open.

The white corpse put his hand on my shoulder then he turned me

around and stabbed me in the heart.

The next day was Halloween. My closed eyes slowly opened. I pulled the jagged edged dagger out of my chest. I noticed I was a walking corpse.

# The Big Black Cat

by Sheena Renae Slone

On Halloween night it was all one fright. All at once it began. I saw one big bright light. It was a big fright. It scared me at first. But when I got in the light I saw it wasn't, a big fright. Because it was only a big black cat and I will take it home. Tonight if I can catch it.



## Pumpkin-Pleasin' Prices

**Halloween Paper Towels or Napkins**  
Reg. 97¢  
**Sale 68¢**

**Fortune Teller Witch**  
Reg. 39.96  
**Sale \$29.96**

**Vampire In Coffin**  
Reg. 39.96  
**Sale \$29.96**

**Mars Dispenser**  
Reg. 5.97  
**Sale \$4.27**

**24-Pack Pepsi**  
**\$5.88**

**Lighted Pumpkins**  
Large Reg. 19.88  
**Sale \$14.88**  
Small Reg. 4.96  
**Sale \$3.88**

Selected Assorted Halloween Candy	
Reg.	Sale
1.50	1.27
1.74	1.50
1.97	1.50
2.50	1.97
3.78	2.97
4.97	3.50

# WAL-MART

ALWAYS THE LOW PRICE ON THE BRANDS YOU TRUST.

Always.™



FLOYD COUNTY BOARD OF EDUCATION

Report To The Treasurer For The Year Ending June 30, 1995

*Ray Brackets*  
CHAIRMAN OF THE BOARD  
*W. J. Allen*  
SUPERINTENDENT  
*Nattie Hastings*  
TREASURER

REVENUE 94-95

BALANCE BEGINNING OF YEAR	\$	111,221.00
11.00 GENERAL PROPERTY TAX	\$	2,720,766.06
12.00 GEN. PROPERTY TAX DELINQUENT	\$	183,625.00
14.00 PUBLIC SERVICE COMPANIES TAX	\$	522,534.00
18.02 OTHER TAXES:		
19.00 TOTAL OTHER TAX	\$	1,965,512.94
31.00 EARNINGS FROM INVESTMENTS	\$	68,476.00
41.00 SEEK PROGRAM FUND	\$	22,730,593.00
43.00 TRANSPORTATION-VOCATIONAL	\$	29,192.00
45.00 OTHER-MATCHING TECHNOLOGY	\$	2,038,183.00
83.02 REIMBURSEMENT:	\$	3,961,393.00
TOTAL ABOVE LINE RECEIPTS	\$	34,220,275.00
94.11 BUILDING FUND TAX/FSPK LEVY	\$	489,668.00
94.12 CAPITAL OUTLAY FUND	\$	750,910.00
94.22 OTHER	\$	617,926.00
94.13 SCHOOL FOOD SERVICES	\$	1,556,462.00
94.23 CHAPTER I	\$	2,951,816.00
94.33 CHAPTER II	\$	41,000.00
94.53 OTHER	\$	317,642.00
95.01 LOAN	\$	1,570,000.00
95.02 OTHER	\$	42,714.00
TOTAL BELOW LINE RECEIPTS	\$	8,338,138.00
TOTAL ALL RECEIPTS	\$	42,558,413.00
TOTAL ALL RECEIPTS PLUS BEGINNING	\$	42,669,634.00

FLOYD COUNTY BOARD OF EDUCATION EXPENDITURES FOR FISCAL YEAR ENDING JUNE 30, 1995

PAYEE	AMOUNT	DESCRIPTION
10-4 ELECTRONIC & MUSICAL	\$ 420.00	MUSICAL SUPPLIES
A & B AUTO GLASS, INC.	\$ 172.61	TRANSP. SUPPLIES
A B GLASS	\$ 133.59	TRANSP. SUPPLIES
A. B. INTERIOR DESIGN	\$ 321.60	BLINDS
AT&T	\$ 2,581.90	TELEPHONE FEES
A W SUPPLY CO., INC.	\$ 21.17	MAINT. SUPPLIES
A.W. PELLER & ASSOCIATES	\$ 624.05	SUPPLIES
AASA NATIONAL CONFERENCE	\$ 436.00	CONFERENCE REGISTRATION
A-C BRAKE CO INC.	\$ 4,446.27	TRANSP. SUPPLIES
ABC SECURITY SYSTEMS	\$ 488.00	MAINTENANCE
ABC SCHOOL SUPPLY CO INC.	\$ 29.85	INSTRUCTIONAL SUPPLIES
ABLE NET	\$ 198.00	CONTROL UNIT / SUPPLIES
ACADEMIC BOOK SERVICES, INC.	\$ 624.42	TEXTBOOKS
ACADEMIC COMMUNICATIONS INC.	\$ 34.10	INSTR. SUPPLIES
ACADEMIC THERAPY PUBLICATIONS	\$ 159.50	SUPPLIES
ACDA	\$ 45.00	CHORAL DIRECTOR FEE
ACE RENTALS & SALES CO., INC.	\$ 7,026.08	MAINTENANCE SUPPLIES
ACME AUTO ELECTRIC, INC.	\$ 800.90	TRANSP. SUPPLIES
ADAMS MIDDLE SCHOOL YOUTH	\$ 39,200.00	QUARTER PAYMENTS
ADAMS, FRAZIER & ANDERSON	\$ 38,640.00	ENGINEERING SERVICES ACH
ADAPTABILITY	\$ 82.29	MATERIALS
ADD-A-TOUCH FLORIST	\$ 250.00	FLORAL ARRANGEMENTS
ADDISON WESLEY PUBLISHING	\$ 4,166.80	TEXTBOOKS
ADDISON-WESLEY	\$ 30,093.29	TEXTBOOKS
ADIRONDACK DIRECT	\$ 300.00	SUPPLIES
ADKINS PSYCHOLOGICAL SERVICES	\$ 340.00	PSYCHOLOGICAL TESTING/SERVICES
ADVANCED SYSTEMS	\$ 1,467.00	SUPPLIES/PERFORMANCE KITS
ADVANCED SYSTEMS IN	\$ 27,467.75	CONTINUOUS ASSESSMENT
ADVANTAGE	\$ 6,194.00	MAINT. SUPPLIES
AGENCY FOR INSTRUCTIONAL TECH.	\$ 1,901.36	TECH. PREP SUPPLIES
AGS	\$ 1,174.21	TEST FORMS/SUPPLIES
AIMS EDUCATION FOUNDATION	\$ 292.89	SUPPLIES
AIN PLASTICS INC.	\$ 72.08	SUPPLIES
AIR COMPRESSOR DISTR., INC.	\$ 57.99	MAINT. SUPPLIES
AIR DISTRIBUTORS CO., INC.	\$ 318.38	SUPPLIES
AIR HYDRO POWER	\$ 51.78	MAINT. SUPPLIES
AIT	\$ 758.39	TECH. PREP SUPPLIES
ALBERTA SLONE	\$ 693.04	PRISM EXPENSES/ KAA STATE MEETING
ALBERTA TURNER	\$ 13.20	INSTRUCTIONAL MILEAGE / EXPENSES
ALCHEMY ENGINEERING ASSOC.	\$ 9,408.06	PROFESSIONAL SERVICE ON BUILDINGS
ALEXANDER & ALEXANDER OF KY	\$ 4,947.11	BOND RENEWALS
ALICE ADAMS	\$ 50.00	WRITERS CLUB PRESENTER
ALL AMERICAN LIB PREVIEW	\$ 391.00	SUPPLIES
ALLEN AUTOMOTIVE SUPPLY, INC.	\$ 51.56	CUSTODIAL SUPPLIES
ALLEN CENTRAL HIGH SCHOOL	\$ 18,894.52	INSTRUCTIONAL SUPPLIES
ALLEN ELEMENTARY SCHOOL	\$ 5,024.43	INSTRUCTIONAL SUPPLIES
ALLEN FAMILY RESOURCE CTR	\$ 57,200.00	FAMILY RESOURCE ALLOTMENT
ALLEN WATER COMMISSION	\$ 2,138.44	UTILITIES
ALLIED INSTRUCTIONAL MEDIA	\$ 3,706.48	SUPPLIES
ALLISON ASSOCIATES	\$ 3,050.46	SUPPLIES TECH. PREP FUND
ALLISON BROOKS BREWER	\$ 42.50	PRISM ACCT. CURRICULUM PLANNING
ALPHA CONTRACTING SERVICES	\$ 4,861.00	REPAIR BETSY LAYNE GYM
AMATROL	\$ 101.96	INSTRUCTIONAL SUPPLIES
AMERI DATA	\$ 135,996.00	COMPUTERS & SUPPLIES
AMERICA STUDENT TRAVEL	\$ 627.84	EDUCATIONAL TOUR
AMERICAN AIR FILTER	\$ 7,205.20	MAINT. SUPPLIES
AMERICAN ASSOCIATION FOR	\$ 60.39	BOOKS
AMERICAN ASSOCIATION OF SCH. AD	\$ 219.00	MEMBERSHIP DUES
AMERICAN BUS & ACCESSORIES, INC.	\$ 4,638.34	TRANSP. SUPPLIES
AMERICAN BUSINESS CREDIT CORP.	\$ 19,083.25	COPIER RENTAL/LEASE
AMERICAN CLASSICAL LEAGUE	\$ 27.47	INSTRUCTIONAL SUPPLIES
AMERICAN FREIGHTWAYS	\$ 63.52	FREIGHT
AMERICAN GUIDANCE SERVICES	\$ 2,596.90	SUPPLIES
AMERICAN LIBRARY PREVIEW	\$ 444.18	LIBRARY SUPPLIES
AMERICAN OFFICE SYSTEMS	\$ 7,411.48	COPIER LEASE AND REPAIR
AMERICAN RED CROSS FLOYD CO.	\$ 2,320.00	FIRST AID SUPPLIES
AMERICAN RIBBON CO	\$ 165.50	SUPPLIES
AMERICAN STUDENT TRAVEL	\$ 1,000.00	REGISTRATION/TAG PROGRAM
AMERICAN VAN EQUIPMENT, INC.	\$ 5,393.21	MAINT. SUPPLIES
AMERICAN VOCATIONAL ASSOC.	\$ 1,160.99	VO ED SUPPLIES / TECH. PREP SUPPLIES
AMS DISTRIBUTORS	\$ 1,253.00	TRANSPORTING STUDENTS SEMINAR
AMY MAYO HALBERT	\$ 586.83	KY KARE OVERPAYMENT/MILEAGE

ANALYTICAL INDUSTRIES, INC.	\$ 4,789.34	ABESTOS ABATEMENT
ANDCO EDUCATIONAL SERVICES	\$ 54.95	SUPPLIES SFHS
ANGELA COCHRAN	\$ 173.72	PRISM EXPENSES
ANGELA PACK	\$ 6.16	MILEAGE
ANNA L CAMPBELL	\$ 978.63	MILEAGE & EXPENSES
ANNETTE S. BIERY	\$ 400.00	YEARBOOK PREPARATION
ANSEL PRESS	\$ 1,097.82	INSTRUCTIONAL SUPPLIES
ANTHONY CONN	\$ 8.02	MISC. TRAVEL & EXPENSES
APOLLO OIL & WAREHOUSE DIST.	\$ 2,169.48	FUEL AND OIL
APPALACHIAN CELLULAR	\$ 100.94	CELLULAR FOR MAINTENANCE
APPALACHIAN NEUROSURGICAL	\$ 1,178.00	MEDICAL SERVICES
APPALACHIAN REGIONAL HEALTH CARE	\$ 385.00	INJURIES UNCOVERED BY INSURANCE
APPALACHIAN TIRE PRODUCTS	\$ 28,635.85	TIRES - TRANSPORTATION
APPALSHOP FILM & VIDEO	\$ 582.00	LIBRARY SUPPLIES
APPLIED COMPUTER TECHNOLOGIES	\$ 4,995.00	ACT 1000 SYSTEMS
APRIL COUCH	\$ 1,460.76	CONTRACT DRIVERS
ARMARK UNIFORM SYSTEMS, INC.	\$ 574.90	SHOP TOWELS
ARATEX SERVICES, INC.	\$ 320.00	SHOP TOWELS / TOWEL SERVICE
ARBOR SCIENTIFIC	\$ 178.20	INSTRUCTIONAL SUPPLIES
ARGUS COMMUNICATIONS	\$ 28.23	SUPPLIES
ARMANDA REED	\$ 375.00	WRITING INSTITUTE/STIPEND
ARROW PRINTING	\$ 4,419.55	PRINTING SERVICES
ARROWOOD HARDWARE CO.	\$ 9.98	MAINT. SUPPLIES
ARTIE ANN BATES	\$ 1,250.00	WRITING CONSULTANT
ASCD	\$ 1,432.74	TECH. PREP/PROFESSIONAL DEVELOP. SUPP
ASHA	\$ 1,216.00	REGISTRATION SPEECH PERSONNEL
ASHLAND BRANDED MARKETING	\$ 25,809.98	OIL AND FUEL - TRANSPORTATION
ASHLAND GEARHEART	\$ 1,357.18	HOME INSTRUCTION & TRAVEL EXPENSES
ASHLAND OFFICE SUPPLY	\$ 73,957.07	COPIER REPAIR AND LEASE
ASHLAND PETROLEUM CO.	\$ 129,387.27	DIESEL/GASOLINE FUEL
ASHLAND PSYCHIATRY ASSOCIATES	\$ 490.00	EVALUATION
ASPEN PUBLISHERS, INC.	\$ 79.00	PRO PRINCIPAL NEWSLETTER
ATCO MANUFACTURING CORP.	\$ 1,094.91	TRANSP. SUPPLIES
ATLAS METAL PRODUCTS	\$ 1,916.96	MAINT. SUPPLIES
ATLAS PEN & PENCIL CORP.	\$ 65.70	SUPPLIES
AUTOMATED CONTROL	\$ 435.00	MAINT. SUPPLIES
AUXIER ELEM. SCHOOL	\$ 4,954.05	REIMB. FOR SUPPLIES
AUXIER ROAD GAS CO INC.	\$ 7,376.46	UTILITIES
AUXIER WATER CO	\$ 2,428.84	UTILITIES
AWARD EMBLEM MFG., CO., INC.	\$ 441.27	FORENSICS AWARDS
B&N FIRE PROTECTION SERVICES	\$ 8,474.95	FIRE EXT. SERVICE
BADGETT REGIONAL CENTER FOR	\$ 50.00	RESOURCE MANUAL
BAKER & TAYLOR	\$ 27,188.00	LIBRARY SUPPLIES/BOOKS
BALL DYNAMICS	\$ 33.45	AIR CUSHION
BARBARA BURCHETT	\$ 2,772.49	CONTRACT DRIVER
BARRY LANE	\$ 3,000.00	INST. PRESENTATIONS
BARRY MARTIN	\$ 31.44	KY KARE OVERPAYMENT
BARTER THEATRE	\$ 224.00	TICKETS AMERICAN TALL TALES
BASKETBALL PRODUCTS INTERNATL	\$ 158.94	MAINTENANCE SUPPLIES
BBY PUBLICATIONS	\$ 2,665.56	SUPPLIES
BEAVER HARDWARE	\$ 14.82	MAINTENANCE MATERIALS
BEAVER-ELKHORN WATER DISTRICT	\$ 18,468.59	UTILITIES
BECKLEY CARDY	\$ 111,611.29	FURN. & SUPPLIES
BECKY D. REESER	\$ 90.00	TITLE II WORKSHOP
BELL SOUTH COMMUNICATIONS	\$ 403.20	TELEPHONE MAINT.
BEN WILLIAMSON SUPPLY CO	\$ 7,577.24	MAINTENANCE SUPPLIES
BENNY MOORE	\$ 36.24	TRAVEL & EXPENSES
BENNY MOORE, JR.	\$ 364.48	CLEARING UP AFTER FLOOD
BERNADINE ISAAC	\$ 90.00	TITLE II WORKSHOP
BERNADINE STACY	\$ 297.12	CONTRACT DRIVER
BERTHA OUSLEY	\$ 85.00	COMMUNITY BASED
BEST WESTERN INN	\$ 960.18	TRAVEL EXPENSE
BEST WESTERN REGENCY	\$ 41.20	TRAVEL EXPENSE
BETH HALL	\$ 750.00	EXPENSES
BETH ANN HALL	\$ 750.00	CHEERLEADING SPONSOR PHS
BETSY LAYNE COMMUNITY RESOURCE	\$ 19,383.40	FAMILY RESOURCE CTR ALLOTMENT
BETSY LAYNE ELEM. SCHOOL	\$ 7,361.99	REIMB. INSTRUCTIONAL SUPPLIES
BETSY LAYNE FAMILY RESOURCE	\$ 58,800.00	2ND, 3RD, 4TH QUARTER
BETSY LAYNE HS ACTIVITY FUND	\$ 1,500.00	REIMB. ACT FUND
BETSY LAYNE HS	\$ 4,445.85	REIMB. INSTRUCTIONAL SUPPLIES
BETTER BOOKS, CO.	\$ 861.07	LIBRARY MATERIALS
BETTY FRASURE	\$ 87.62	KY KARE OVERPAYMENT
BETTY LEEDY	\$ 6,626.21	CONTRACT DRIVER
BETTY MINIX	\$ 56.55	INSURANCE REFUND
BETTY NEWMAN	\$ 90.00	TITLE II WORKSHOP
BETTY SUE YORK	\$ 325.00	SUMMER WRITING INSTITUTE
BEVA KING	\$ 13,512.40	CONTRACT DRIVER
BEVERLY SOTT	\$ 245.44	HOMEBOUND INSTRUCTION
BEVINS ELEMENTARY	\$ 300.00	FOR JULIA PARSONS
BIG BOOK MAGAZINE	\$ 7.70	SUPPLIES
BIG LOTS	\$ 380.23	ART SUPPLIES
BIG SANDY CONCRETE CONST. INC.	\$ 2,531.00	LABOR & EQUIP
BIG SANDY EDUCATIONAL SUPPLIES	\$ 1,333.77	SUPPLIES
BIG SANDY HARDWARE CO., INC.	\$ 1,454.50	MAINT. SUPPLIES
BIG SANDY HEATING & COOLING	\$ 7,524.16	MAINT. SUPPLIES
BIG SANDY RURAL ELECT COOP	\$ 79,436.63	UTILITIES
BIG SANDY TERMITE CONTROL	\$ 130.00	INSPECTION HAROLD ELEM.
BILL LETTON	\$ 120.00	COACHING
BILLA W. MCCOWN	\$ 31.44	KY KARE OVERPAYMENT
BILLIE DAMRON	\$ 236.62	KY KARE OVERPAYMENT/TRAVEL EXPENSES
BILLIE O'QUINN	\$ 535.00	WORKSHOPS
BILLY FRALEY	\$ 425.00	MATERIALS & LABOR GYM FLOOR
BILLY RAY'S PLAYHOUSE	\$ 103.22	YOUTH IN GOVT. PARTICIPANTS BLHS
BLACK EMPLOYMENT & EDUCATION	\$ 495.00	AD
BLAKE BURCHETT MD	\$ 6,605.00	EMPLOYEE PHYSICALS
BLUEGRASS KESCO	\$ 7,989.00	WATER TREATMENT
BLUEGRASS TECHNOLOGY CENTER	\$ 436.95	CONSULTATION SERVICES
BMI	\$ 1,655.63	SUPPLIES
BOB BRANHAM	\$ 183.13	MAINT. SUPPLIES
BOB MCKACHERN PHOTOGRAPHY, INC.	\$ 95.90	PICTURES
BOB ROBERTS AGENCY	\$ 32,186.00	STUDENT ATHLETIC COVERAGE
BOBBIE LYNN MOORE	\$ 276.67	SPORTS MEDICINE SYMPOSIUM
BOBBY ALLEN	\$ 87.66	KY KARE OVERPAYMENT
BOBBY JEAN HALE	\$ 392.40	KY KARE OVERPAYMENT
BOEHL, STOPHER, GRAVES	\$ 2,235.05	LEGAL SERVICES
BONNIE WARD	\$ 635.30	MIDDLE SCHOOL MATH/TITLE II WRKSH
BONNIE WARRENS	\$ 23,054.54	CONTRACT DRIVER
BOOK LURES, INC.	\$ 62.71	LIBRARY SUPPLIES
BOOK WHOLESALERS, INC.	\$ 125.90	KY AUTHOR BOOKS
BOOKWORM	\$ 11,898.33	SUPPLEMENTARY BOOKS
BOOTH ENTERPRISES	\$ 401.86	BLHS
BOWSER-MORNER ASSOC. INC.	\$ 1,584.50	ADAMS MS MONITORING
BRADLEY MOORE	\$ 216.00	CONTRACT WORK
BRENDA CONLEY	\$ 27.72	MILEAGE
BRENDA FISH	\$ 3,481.66	INSTRUCTIONAL TRAVEL & EXPENSES
BRENDA HAMILTON	\$ 45.00	MISC. TRAVEL EXPENSE
BRENDA HUFFMAN	\$ 26.40	BUS TRIP
BRENDA WOODS	\$ 367.16	WRITING INSTITUTE
BRENDA VANCE	\$ 2,398.35	CONTRACT DRIVER
BRENDA VANDERPOOL	\$ 7.04	MILEAGE
BRENT ALLEN	\$ 581.76	TRAVEL / MILEAGE & EXPENSES
BREWER AND COMPANY	\$ 250.00	REPAIRS ON DUFF SPRINKLER SYSTEM
BRIAN HANDSHOE	\$ 214.27	KY KARE OVERPAYMENT/WORKSHOP/MATLS
BRIDGET CLAY	\$ 10.48	KY KARE OVERPAYMENT
BROCK-MCVEY CO	\$ 37,304.89	PLUMBING AND MAINTENANCE SUPPLIES
BRODART	\$ 501.31	LIBRARY SUPPLIES
BRODERBUND SOFTWARE DIRECT	\$ 43.95	SUPPLIES
BRODHEAD GARRETT CO	\$ 695.32	INSTRUCTIONAL SUPPLIES
BROOKES PUBLISHING CO	\$ 51.24	COMM CURR GDE
BROWN FOODSERVICE	\$ 258.95	FOOD FOR ACADEMIC BANQUET
BRUCE WALTERS FORD SALES	\$ 744.37	AUTO REPAIRS
BRYAN.FOGLE.AND CHENOWETH	\$ 3,068.39	LEGAL SERVICES
BSN SPORTS	\$ 1,785.30	SPORTS EQUIPMENT
BUCHANAN SOUND AND COMM	\$ 4,885.95	FIRE ALARM SERVICE
BUCK HEAD PRODUCTS	\$ 788.71	TRANSP. SUPPLIES
BUCKHORN LAKE STATE RESORT PARK	\$ 1,139.87	TRAVEL EXPENSES
BUREAU OF EDUCATION &	\$ 297.00	SEMINAR REGISTRATION
BUS AND EQUIPMENT CO	\$ 14,841.31	BUS PARTS
BUSINESS CREDIT LEASING	\$ 5,951.62	COPIER LEASE
BUSINESS LEASING SERVICES	\$ 3,354.24	COPIER LEASE
BUSY BEE	\$ 165.00	PORTABLE TOILETS
BWI	\$ 162.30	SUPPLIES
C & B BLUEPRINT CO.	\$ 172.76	PRINTS AND SPECS.
C & C CARPET & VINYL	\$ 7,948.32	CARPET FOR SCHOOLS
C & H DISTRIBUTORS, INC.	\$ 497.63	MAINT. SUPPLIES
C&M LAWN SERVICE	\$ 4,792.50	LAWN SERVICE
C & P SUPPLY CO.	\$ 599.40	MAINT. SUPPLIES
C&R OFFICE SUPPLY	\$ 2,463.31	SUPPLIES
CCV SOFTWARE	\$ 1,476.50	MATERIALS
C W PUBLICATIONS	\$ 723.00	VO ED SUPPLIES
CABLETRON SYSTEMS	\$ 3,066.50	EQUIPMENT D.A.S.
CAD GRAPHICS	\$ 419.00	LIBRARY SUPPLIES
CAMBRIDGE DEVELOPMENT LAB, INC.	\$ 199.59	SUPPLIES
CAMBRIDGE EDUCATIONAL	\$ 399.80	SUPPLIES
CAMPBELL & ASSOCIATES, INC.	\$ 64.00	SUPPLIES
CAMPBELL HOUSE INN	\$ 310.25	TRAVEL EXPENSE
CANDANCE KING	\$ 753.82	MILEAGE
CANON FINANCIAL SERVICES	\$ 2,608.19	COPIER LEASE
CAPITAL RESOURCES	\$ 616.80	SUPPLIES
CARE INC.	\$ 158.60	VO ED SUPPLIES
CAREER DEV. SOFTWARE, INC.	\$ 2,728.20	VO ED SUPPLIES
CARL LAFFERTY	\$ 450.00	WORKSHOPS
CARLA ROBINSON BOYD	\$ 428.00	LICENSE TAGS/FILING RELEASE/RECORD DEI
CAROL BENTLEY	\$ 107.50	PRISM ACCT. CURR PLANNING
CAROL HENSON	\$ 460.69	PHYSICAL THERAPY EVAL



CAROL STUMBO	\$ 1,000.00	COORDINATOR FEE	DENZIL RAY HALL	\$ 2,400.00	PROPERTY LEASE
CAROLINA BIOLOGICAL SUPPLY CO.	\$ 1,585.96	SUPPLIES	DIANE COMSTOCK	\$ 91.04	PROF. DEV. CONFERENCE
CAROLYN BELLAMY	\$ 90.00	TITLE II WORKSHOP	DIANE HUNSUCKER	\$ 45.00	MATH/SCIENCE WORKSHOP
CAROLYN CLARK	\$ 316.85	MILEAGE	DICK BLICK	\$ 359.64	SUPPLIES
CAROLYN FORD	\$ 9,257.61	CONTRACT DRIVER	DIESEL SYSTEMS SALES & SERVICE	\$ 590.00	REPAIRED FUEL PUMP
CAROLYN TRAUAM	\$ 50.00	SPEAKER WRITERS CLUB	DILS AND CO	\$ 119.99	MAINTENANCE SUPPLIES
CARRIAGE HOUSE CONSULTING SER	\$ 3,047.83	TRAVEL EXPENSE	DIRECTORIES, INC.	\$ 13.00	LIBRARY SUPPLIES
CASSANDRA SLOANE WILLIAMSON	\$ 122.11	FORENSICS REIMB	DISCOVER WRITING	\$ 654.63	SUPPLIES
CASSANDRA JONES	\$ 350.00	SUMMER WRITING INSTITUTE	DIVISION OF SECONDARY VOC. ED	\$ 11.24	STUDENT FOLDERS
CC AUDIO VISUAL & PUBLISHING	\$ 49.92	LIBRARY SUPPLIES	DIXON NUNNERY APPRAISAL SERV.	\$ 2,625.00	PROPERTY APPRAISALS
CD ROM WAREHOUSE	\$ 82.95	SUPPLIES	DOLLAR GENERAL STORE	\$ 27.25	SUPPLIES
CECIL FRAZIER	\$ 425.00	MAT. & LABOR DUFF GYM FLOOR	DOLLYWOOD	\$ 508.30	TICKETS DROPOUT PREVENTION
CECILA HOWELL	\$ 180.20	CONTRACT DRIVER MILEAGE	DON PELPHREY	\$ 1,000.00	RENTAL FEE PARKING
CEI	\$ 204.20	MAINT. SUPPLIES	DON WILSON	\$ 1,250.00	FRENCH HORN
CENCO, INC.	\$ 1,794.16	CUSTODIAL SUPPLIES	DON WIREMAN	\$ 31.44	KY KARE OVERPAYMENT
CENTER FOR APPLIED RESEARCH	\$ 211.51	MATERIALS	DONNA COLLINS MARTIN	\$ 202.79	EXPENSES/MILEAGE
CENTER FOR CIVIC EDUCATION	\$ 350.42	SUPPLIES	DONNA GRAY	\$ 20.38	REIMB. YOUNG AUTHORS
CENTER ON EDUCATION & WORK	\$ 1,917.75	VO ED SUPPLIES/TECH. PREP	DONNA KEATHLEY	\$ 4,168.00	CONTRACT DRIVER
CENTRAL LEASING CO	\$ 9,625.78	COPIER LEASE	DONNA MCFALL	\$ 325.00	SUMMER WRITING INSTITUTE
CENTRAL SCHOOL SUPPLY	\$ 25,049.50	INSTRUCTIONAL SUPPLIES	DONNA YOUNG	\$ 36.96	MILEAGE
CENTURY CHRYSLER PLYMOUTH	\$ 19.00	MAINT. SUPPLIES	DOOR CLOSER SERVICE CO.	\$ 512.64	MAINT. SUPPLIES
CERTIFIED SERVICE CENTER	\$ 83.17	MAINT. SUPPLIES	DORIS A ROBINSON	\$ 90.00	MATH SCIENCE WORKSHOP
CHAMPION AMERICA, INC.	\$ 99.13	MAINT. SUPPLIES	DORIS HUNT	\$ 39.20	TMH CLASS TO WAL MART
CHAMPION INDUSTRIES, INC.	\$ 1,253.42	SUPPLIES	DORIS OSBORNE	\$ 57.39	REIMB. SUPPLIES
CHARLENE E NUUN	\$ 3.00	PROFESSIONAL DEVELOPMENT EXP.	DOROTHY LEWIS	\$ 325.00	SUMMER WRITING INSTITUTE
CHARLENE SEXTON	\$ 178.10	HOME EC. TEACHERS CONF.	DOROTHY NEWMAN	\$ 31.44	KY KARE OVERPAYMENT
CHARLES COLLINS	\$ 43.83	KY KARE OVERPAYMENT	DOTTIE HASTINGS	\$ 193.48	MILEAGE & EXPENSE
CHARLES HIERONYMUS, M.D.	\$ 35.00	PHYSICAL	DOUBLE D SUPPLY	\$ 13,790.16	TRANSPORTATION / SUPPLIES
CHARLES WHITAKER	\$ 3,664.28	WRITING WORKSHOP	DOUBLE TREE HOTEL	\$ 450.00	RESERVATIONS FOR AASA MEETING
CHARLES WILLIAMS	\$ 416.67	ASSIST. COACH MDC. ELEM.	DOUGLAS STEWART CO	\$ 7,669.06	INSTR. EXPLORER CAL. CADDY
CHARLETTA MARTIN	\$ 45.00	MATH/SCIENCE WORKSHOP	DOVER ELEVATOR	\$ 2,614.87	ELEVATOR MAINTENANCE
CHARLOTTE B. CASE	\$ 45.00	MATH/SCIENCE WORKSHOP	DR. BILL FRANCIS	\$ 470.00	PRE SCHOOL EXAMS
CHARLOTTE BAKER	\$ 367.16	SUMMER WRITING INSTITUTE/MILEAGE	DR. BRENT CLARK	\$ 186.12	BD. MEETINGS/MILEAGE
CHARLOTTE STUMBO	\$ 50.33	REIMB. COMPUTER TRAINING	DR. EDWARD T. SWAN	\$ 2,904.96	EFFECTIVE SCHOOL TRAINING
CHASELLE	\$ 68.42	SKETCHING SET	DR. JAMES PAULDING	\$ 61.00	LIBRARY SUPPLIES
CHERYL A STOREY	\$ 373.56	SUMMER WRITING INSTITUTE/MILEAGE	DR. RANDALL WELLS	\$ 658.96	COUNCIL TRAINING
CHILD EVALUATION CENTER U OF L	\$ 4,694.00	EVALUATIONS DUE PROCESS	DRYWALL & BLDG. SUPPLY CO., INC.	\$ 154.78	MAINTENANCE MATERIALS
CHILDREN'S BOOK REVIEW	\$ 12.00	LIBRARY SUPPLIES	DUFF FAMILY RESOURCE CENTER	\$ 69,000.00	TRANSFER OF FUNDS
CHILDRENS TELEVISION WORKSHOP	\$ 28.64	SUPPLIES	DULCINA PHIPPS	\$ 151.70	FBLA COMPETITION
CHIME TIME	\$ 1,714.74	SUPPLIES	E.H. HAMILTON TRUCKING	\$ 272.60	FREIGHT ON OFFICE FURNISHING
CHRIS MCHALE	\$ 375.00	SUMMER WRITING INSTITUTE	EARL BENTLEY	\$ 299,100.00	OPTION FOR LAND PURCHASE
CHRISTINA'S	\$ 53.00	FLOWERS	EARL OUSLEY	\$ 2,029.89	MILEAGE & EXPENSES
CHRONICL OF PHILLANTHROPY	\$ 67.50	SUB. FOR EUGENE BLACKBURN	EAST EQUIPMENT CO	\$ 1,563.80	MAINT. SUPPLIES
CHURCHILL MEDIA	\$ 557.85	SUPPLIES	EAST KENTUCKY TIRE INC.	\$ 13,798.10	MAINTENANCE MATERIALS
CIMC OKLAHOMA DEPT OF VOC.	\$ 1,092.17	VO ED SUPPLIES	EAST KY AUTO PARTS	\$ 118.03	SUPPLIES
CINDY JUSTICE	\$ 31.44	KY KARE OVERPAYMENT	EAST KY BOLT & SCREW INC.	\$ 14.14	SUPPLIES
CINDY PACK	\$ 10.08	KY KARE OVERPAYMENT	EAST KY GUTTER, SIDING & ROOF	\$ 75.00	TRANSP. SUPPLIES
CITIZENSHIP AWARDS PROGRAM	\$ 75.00	CITIZENSHIP PINS YOUTH SERVICE	EAST KY ROOF TRUSS CO.	\$ 5,500.00	FORKLIFT
CITY ELECTRIC MOTOR CO	\$ 1,247.70	MAINT. SUPPLIES	EAST KENTUCKY UTILITIES INC.	\$ 24,282.73	UTILITIES
CITY OF PRESTONSBURG	\$ 2,340.00	PERMIT PARKING	EASTERN KY SPEECH & HEARING CL	\$ 1,519.28	AUDITORY TRAINER SYSTEM
CLARIUS MUSIC, LTD	\$ 163.71	SUPPLIES	EASTERN POOLS	\$ 178.40	MAINT. SUPPLIES
CLARK ELEM. SCHOOL	\$ 750.00	COUNCIL ON COUNCIL	EASTERN TELEPHONE CO INC.	\$ 567.10	UTILITIES
CLARK FAMILY RESOURCE CTR	\$ 44,800.00	FAMILY YTH CTR ALLOTMENT	EBSCO	\$ 3,325.11	LIBRARY SUPPLIES
CLARK PUBLISHING, INC.	\$ 907.00	SUPPLIES	ECONO-CLAD BOOKS	\$ 1,307.99	LIBRARY SUPPLIES
CLAUDIA CURRY	\$ 57.96	MILEAGE/KY KARE OVERPAYMENT	ED PATTON	\$ 502.96	MILEAGE/EXPENSES
CLAY CO. HIGH SCHOOL	\$ 479.76	REIMB FOR SUBS	EDDIE HAMILTON	\$ 66.44	MILEAGE
CLEMENT COMMUNICATIONS, INC.	\$ 82.85	SUPPLIES	EDMARK	\$ 88.00	INTEREST INVENTORY
CLEVELAND AIRPORT MARIOTT	\$ 148.85	LODGING	EDNA MEANS DRAMATIC SERVICE	\$ 33.75	LIBRARY SUPPLIES
CLIFFORD B LATTA ATTORNEY	\$ 6,000.00	LEGAL SERVICES	EDUCATION ASSOCIATES, INC.	\$ 3,477.38	VO ED MATERIALS
CLUBHOUSE INN	\$ 223.00	TRAINING	EDUCATION FUNDING RESEARCH	\$ 302.90	SUB INVOICE
CMC HYDRAULIC SERVICE	\$ 878.00	TRANSP. SUPPLIES	EDUCATION/C.A.R.E.	\$ 69.76	SUPPLIES
COALFIELD CLAIMS SERVICE	\$ 2,304.87	CLAIMS SERVICES	EDUCATIONAL ADVANCES, INC.	\$ 525.00	CURR ALIGNMENT WORKSHOP
CODE ENFORCEMENT OFFICE	\$ 25.00	MAINT SUPPLIES	EDUCATIONAL INSTITUTE	\$ 748.80	VO. ED.
COLEY MARTIN	\$ 690.00	SCIENCE VIDEOS/TITLE II WORKSHOP	EDUCATIONAL MEDIA CORPORATION	\$ 42.51	INSTRUCTIONAL SUPPLIES
COLLEEN COMPTON	\$ 90.00	TITLE II WORKSHOP	EDUCATIONAL RESOURCES	\$ 1,206.54	MATERIALS
COLLEGE BOARD PUBLISHING	\$ 84.78	SUPPLIES	EDUCATIONAL VIDEO NETWORK	\$ 182.90	SUPPLIES
COLLINS FLOOR COVERING	\$ 319.80	TILE/MAINT. SUPPLIES	EDUCATORS DELIGHT	\$ 662.06	SUPPLIES
COLUMBIA GAS OF KY INC.	\$ 62,565.33	UTILITIES	EDUCATORS PROGRAMS SERVICES, IN	\$ 30.90	SUPPLIES
COMARK INC./USA FLEX	\$ 855.90	SUPPLIES	EDUCATORS PROGRESS SERVICE INC.	\$ 57.80	LIBRARY SUPPLIES
COMARK GOVERNMENT/EDUC DIV.	\$ 1,251.90	PRINTER/SUPPLIES	EGGHEAD SOFTWARE	\$ 4,936.70	ADM. SUPPLIES/SOFTWARE
COMMERCIAL LIGHTING CO.	\$ 2,081.45	MAINTENANCE	EKU BOOKSTORE	\$ 375.28	BOOKS
COMMERCIAL SUPPLY INC.	\$ 12.00	MAINT. SUPPLIES	ELECTRIC EEL MANUFACTURING CO.	\$ 485.32	MAINT. SUPPLIES
COMMONWEALTH LAND TITLE INS CO	\$ 875.00	TITLE INS. MARTIN/MAYTOWN	ELECTRONIC LEARNING	\$ 194.74	SUBSCRIPTIONS
COMMUNICAN	\$ 211.80	BOOKS	ELEMENTARY SPECIALTIES	\$ 263.93	SUPPLIES
COMMUNICATIONS SKILL BUILDERS	\$ 203.50	TEST/SUPPLIES	ELIZABETH M JONES	\$ 708.49	VO ED CONF./MILEAGE-FHA CONF.
COMMUNITY AUTO PARTS	\$ 19.96	MAINT. SUPPLIES	ELIZABETH RILEY	\$ 31.44	KY KARE OVERPAYMENT
COMPUTABILITY	\$ 61.95	SUPPLIES	ELIZABETH WELLS	\$ 10.48	KY KARE OVERPAYMENT
COMPUTERS PLUS	\$ 35,023.28	COMPUTER MAINTENANCE & SUPPLIES	ELLA JARVIS	\$ 14,370.58	CONTRACT DRIVER
COMSTOCK'S BOTTLE GAS	\$ 1,204.99	MAINT. SUPPLIES/GAS	ELLEN TRIMBLE	\$ 462.00	MILEAGE
CONNECTICUT VALLEY BIOLOGICAL	\$ 79.58	SUPPLIES	ELLIOTT CONTRACTING	\$ 31,378.82	MAINT.
CONNIE NEWSOME	\$ 174.28	KY KARE OVERPAYMENT	ELLIOTT GLASS INC.	\$ 4,699.99	MAINT.
CONNIE SCOTT	\$ 135.00	MATH SCIENCEWORKSHOP/TITLE II	ELLIOTT SUPPLY CO INC.	\$ 49,106.42	MAINT.
CONSTANCE M TACKETT	\$ 1,377.32	TRAVEL REIMBURSEMENT	ELLIS & VIOLA CURRY	\$ 200.00	ONE TIME PAY BRACKET FIELD
CONTEMPORARY DRAMA SERVICE	\$ 210.12	SUPPLIES	ELLISON EDUCATIONAL EQUIPMENT	\$ 705.08	SUPPLIES
CONTINENTAL PRESS INC.	\$ 88.94	MAINT. SUPPLIES	ELOISE A HALL	\$ 20.96	KY KARE OVERPAYMENT
CONTROL TECH., INC.	\$ 300.00	MAINT. SUPPLIES	ELOISE ADKINS	\$ 61.56	REIMB LOSS OF PROPERTY
CONVENTION TAPES	\$ 370.00	CASSETTE LIBRARY	ELSIE FRANCIS	\$ 325.00	SUMMER WRITING INSTITUTE
COOLEY MEDICAL EQUIP	\$ 722.00	HEALTH SUPPLIES	ELVIS CRUM	\$ 1,052.12	MILEAGE
COPCO PAPERS	\$ 23,142.68	CUSTODIAL SUPPLIES	EMED CO. INC.	\$ 274.61	MAINT SUPPLIES
COPELCO CREDIT CORPORATION	\$ 6,778.88	COPIER LEASE	EMILY ALLEN	\$ 45.00	MATH/SCIENCE WORKSHOP
CORD	\$ 1,375.49	MATERIALS-TECH. PREP	EMMY KREMPASKY	\$ 500.00	SUMMER WRITING INSTITUTE
CORNETT MACHINE INC.	\$ 577.89	TRANSPORTATION DEPT.	EMPLOYMENT ADVERTISER	\$ 325.60	PRINCIPAL ADVERTISEMENT
COSETTA NEWSOME	\$ 764.86	INSTRUCTIONAL TRAVEL & EXPENSES	ENCHANTED WORK TRAVEL	\$ 2,913.41	CHARTER
COSTAL VIDEO COMMUNICATIONS COR.	\$ 130.55	BLOODBORNE VIDEO	ENCYCLOPEDIAS BRITANNICA CORP.	\$ 528.94	LIBRARY SUPPLIES
COUNTRY BOY FARM SUPPLY	\$ 195.25	SUPPLIES	ENVIRONMENTAL DESIGN GROUP	\$ 208.00	ACHS FOOTBALL FIELD
COUNTY EMPLOYEES RETIREMENT SY	\$ 393.65	BAL. ON RETIRE/SEPT DED.	ENVIRONMENTAL TRAINING	\$ 850.00	ASBESTOS INSPECTOR TRAINING
COVEY LEADERSHIP CENTER	\$ 4,152.39	PROFESSIONAL DEVELOP MATERIALS	EQUITABLE GAS CO	\$ 1,333.38	UTILITIES
COYNE TEXTILE SERVICES	\$ 18,613.54	CUSTODIAL SUPPLIES	ERIC LAWSON	\$ 10.48	KY KARE OVERPAYMENT
CREATIVE EDUCATIONAL MATERIALS	\$ 98.48	SUPPLIES	ERICSSON	\$ 1,738.04	TRANSP. SUPPLIES
CREATIVE EDUCATIONAL VIDEO	\$ 149.64	LIBRARY SUPPLIES	ERNEST CROOT	\$ 156.99	MILEAGE/EXPENSE
CREATIVE HEALTH PRODUCTS	\$ 591.00	SUPPLIES	ERNESTINE MEADE	\$ 223.40	WRITING PROGRAM
CREATIVE SWITCH INDUSTRIES, INC.	\$ 103.50	WOBBLE SWITCH	ERNESTINE HICKS	\$ 10.48	KY KARE OVERPAYMENT
CRESTWOOD COMPANY	\$ 697.19	SUPPLIES	ETA	\$ 7,210.02	INST. SUPPLIES
CRUM'S SPECIAL SERVICES	\$ 333.47	SHIPPING CHARGES	EUA COGENEX CORPORATION	\$ 38,745.73	ESM SAVINGS ON UTILITIES
CRYSTAL A. HALL	\$ 3,910.81	CONTRACT DRIVER	EUGENE BLACKBURN	\$ 3,328.97	TRAVEL/LODGING
CRYSTAL PRODUCTIONS	\$ 427.41	SUPPLIES	EVA N. RAY	\$ 31.44	KY KARE OVERPAYMENT
CRYSTAL SPRINGS BOOKS	\$ 99.19	MATERIALS	EXECUTIVE INN	\$ 52.00	TECH. PREP FUNDS
CTB MCGRAW HILL	\$ 1,214.33	SUPPLIES	EXECUTIVE WEST HOTEL	\$ 1,484.03	CONFERENCES/GOVERNOR CUP/ACADEMIC
CUISENAIRE CO. OF AMERICA, INC.	\$ 163.93	SUPPLIES	EYE ON EDUCATION	\$ 39.95	SUPPLIES
CUMMINS CUMBERLAND INC.	\$ 425.38	MAINT SUPPLIES	FACTS-ON-FILE	\$ 314.31	SUPPLIES
CUP SERVICE	\$ 1,110.90	TEXTBOOKS/SUPPLIES	FAIR BENTLEY, JR.	\$ 13,324.80	CONTRACT DRIVER
CURRICULUM ASSOCIATES INC.	\$ 786.89	SUPPLIES	FAIR-PLAY SCOREBOARDS	\$ 187.52	MAINT SUPPLIES
CURRICULUM INNOVATIONS GROUP	\$ 1,563.10	WEEKLY READER	FAMILY VIDEO	\$ 9.61	VIDEO RENTAL
CURTIS B. LEE	\$ 90.00	TITLE II WORKSHOP	FAS-TRACK	\$ 953.96	SUPPLIES
CURTIS COMPANY	\$ 214.80	SUPPLIES	FAYE ROBINSON	\$ 90.00	TITLE II WORKSHOP
CURTIS INDUSTRIES, INC.	\$ 387.28	TRANSP. SUPPLIES	FAZOLIS	\$ 133.18	BL
CURTIS SLOANE	\$ 160.00	LAWN SERVICE	FEATURE FILMS FOR FAMILIES	\$ 24.95	SUPPLIES
DC HEATH & COMPANY	\$ 4,043.33	TEXTBOOKS	FERGUSON ENTERPRISES, INC.	\$ 149.58	MAINT SUPPLIES
DKC LAWN CARE	\$ 24,385.90	LAWN SERVICES	FERRELLGAS	\$ 3,703.16	PROPANE
DKM LAWN SERVICE	\$ 1,316.00	LAWN SERVICES	FIFTH THIRD BANK	\$ 219,513.78	KISTA PAYMENT/BOND FOR SCHOOL BUSES
DAIRY & FOOD NUTRITION COUNCIL	\$ 42.50	VO ED SUPPLIES	FILMIC ARCHIVES	\$ 2,272.70	MATERIALS
DAIRY QUEEN	\$ 10.00	FORENSICS PROGRAMS	FILMS FOR THE HUMANITIES, INC.	\$ 539.33	LIBRARY MATERIALS
DAISY MANUFACTURING CO	\$ 342.70	JROTC SUPPLIES	FIRST COMMONWEALTH BANK	\$ 1,725.00	US SAVINGS BOND
DALE SEYMOUR PUBLICATIONS	\$ 4,403.11	SUPPLIES	FIRST GUARANTY BANK	\$ 303.00	CONSTRUCTION ACCT./CHECK COPIES
DALLAS CONN	\$ 10.87	MEALS FOR STATE RODEO	FIRST RECOVERY	\$ 481.50	TRANSPORTATION MATERIALS
DAMARK	\$ 151.98	SUPPLIES	FLAGHOUSE	\$ 860.13	SUPPLIES
DAN COLLINS	\$ 43.28	CITY TAX REFUND	FLETCHER GAYHEART	\$ 872.95	REIMB FOR WATER BREAK
DAN HOUSTON	\$ 250.00	GUEST CONDUCTOR MUSIC FEST	FLETCHER/HALL MOTOR CORP	\$ 1,400.00	TRANSPORTATION
DANA EMBERTON	\$ 287.00	WRITING INSTITUTE	FLINN SCIENTIFIC INC.	\$ 348.94	MATERIALS
DANDY LION PUBLICATIONS	\$ 64.63	BOOKS	FLO BARTRUM	\$ 210.00	AUDITS
DANETTE HAZELETTE	\$ 62.58	CITY TAX REFUND	FLORENE HARRIS	\$ 90.00	TITLE II WORKSHOP
DANKA INDUSTRIES	\$ 4,274.98	COPIER RENTAL	FLOYD CO SCHOOLS DEPT OF TRANS.	\$ 946.40	FUEL FOR ESS BUSES
DANKA INDUSTRIES, INC.	\$ 3,724.76	COPIER RENTAL	FLOYD CO AUTO PARTS INC.	\$ 5.50	MAINT SUPPLIES
DANNY O'QUINN	\$ 143.06	TECH. PREP CONF.	FLOYD CO BD OF ED CHAPTER II SUB	\$ 51,000.00	TRANSFER FUND
DANNY OUSLEY	\$ 10.00	DIESEL FUEL TRIP TO LOUISVILLE	FLOYD CO BD OF ED EHA-B	\$ 231,409.00	TRANSFER OF FUNDS
DANT CLAYTON CORPORATION	\$ 28,441.00	ACH TRACK FIELD	FLOYD CO BD OF ED PRE-SCHOOL	\$ 33,393.00	TRANSFER OF FUNDS
DARLENE RATLIFF	\$ 11,960.75	CONTRACT DRIVER	FLOYD CO BD OF ED ANNUAL FUND	\$ 85,080.00	TRANSFER OF FUNDS
DATA RECOGNITION CORPORATION	\$ 8,060.00	TESTING	FLOYD CO BD OF ED CHAPTER I	\$ 2,872,916.00	FLOW THRU CHAPTER I
DATA RESEARCH INC.	\$ 215.25	BOOKS/SUBSCRIPTION	FLOYD CO BD OF ED EHA-B	\$ 35,000.00	TRANSFER OF FUNDS
DAVE'S CONCRETE	\$ 16,390.00	MAINT. SUPPLIES	FLOYD CO BD OF EDUCATION	\$ 1,792,250.35	TRANSFER OF FUNDS
DAVID & ALPHA JEAN WATSON	\$ 10,000.00	BAL. DUE ON LAND PURCHASE	FLOYD CO BD OF EDUCATION	\$ 15,000.00	TRANSFER OF FUNDS
DAVID LAYNE	\$ 742.07	MILEAGE/EXPENSE	FLOYD CO BD OF EDUCATION	\$ 51,918.54	TRANSFER OF FUNDS
DAVID STUMBO	\$ 1,600.00	FABRICATION OF TRAILERS	FLOYD CO BD OF EDUCATION	\$ 10,155.00	TRANSFER OF FUNDS
DAVIDA BICKFORD	\$ 200.00	MATH WORKSHOP	FLOYD CO BD OF EDUCATION	\$ 294,406.67	REIMB. FUEL
DAWN PUBLICATIONS	\$ 66.57	LIBRARY SUPPLIES	FLOYD CO BD OF EDUCATION	\$ 100,000.00	REPAYMENT OF LOAN
DDC PUBLISHING INC.	\$ 122.66	SUPPLIES	FLOYD CO BD OF EDUCATION	\$ 105,000.00	REPAYMENT OF LOAN
DEANA GIBSON	\$ 200.00	PIANO ACCOMPANIST	FLOYD CO BD OF EDUCATION	\$ 365,000.00	REPAYMENT OF LOAN
DEBBIE BAYS	\$ 21,745.17	CONTRACT DRIVER	FLOYD CO BD OF EDUCATION	\$ 224,056.25	TRANSFER FUNDS
DEBBIE H DIXON	\$ 1,018.74	MILEAGE/EXPENSES	FLOYD CO BD OF EDUCATION	\$ 8,755.09	REIMB FOR TRIPS/ESS FUEL
DEBBIE MEEK	\$ 129.00	MILEAGE	FLOYD CO BD OF EDUCATION	\$ 1,006,274.22	BOND INTEREST
DEBI BURTON SEXTON	\$ 417.24	MILEAGE/EXPENSES	FLOYD CO BD OF EDUCATION	\$ 13,076.52	REIMB TELECOMM
DEBORAH C. WATTS	\$ 335.00	SUMMER WRITING INSTITUTE	FLOYD CO BD OF EDUCATION	\$ 77,003.20	OPEN ACCOUNT WRITING INS
DEBORAH DEROSSETT	\$ 1,966.04	HAULING CHILDREN TO HINDMAN	FLOYD		



FLOYD CO LIBRARY	\$	1,031.07	CHECK DEPOSITED IN ERROR	INDUSTRIAL RUBBER CO.	\$	304.69	MAINT SUPPLIES
FLOYD CO NEWSPAPERS INC.	\$	45,510.05	ADS	INFORMATION ACCESS CO.	\$	698.54	LIBRARY SUPPLIES
FLOYD CO SOLID WASTE	\$	2,375.00	GARBAGE PICKUP	INFORMATION SYSTEMS MANAGEMENT	\$	4,183.00	TECH. PREP MATERIALS
FMSM ENGINEERS	\$	3,677.50	CONTRACT SERVICES	INGENIUS	\$	119.45	KIT
FOLLETT EDUCATIONAL SERVICES	\$	1,093.71	SUPPLIES	INNERCHOICE PUBLISHING CO	\$	73.42	SUPPLIES
FOOD CITY 458	\$	490.02	FOOD ITEMS	INNOVATIVE LEARNING CONCEPTS	\$	350.33	MATERIALS
FOOD CITY STORE	\$	3,540.41	FOOD ITEMS	INSTITUTE FOR HUMAN RESOURCE	\$	630.70	SUPPLIES
FOODLAND	\$	1,822.45	FOOD ITEMS	INSTITUTE ON EDUCATION REFORM	\$	67.00	INST. SUPPLIES
FORREST HUGHES	\$	62.92	ACADEMIC COACHES MEETING	INSTITUTIONAL DISTRIBUTORS	\$	369.04	SUNMAID RAISINS
FORTIS BENEFIT INS CO	\$	13,480.13	LIFE INSURANCE PREMIUM	INSTRUCTOR BOOK CLUB	\$	17.92	SUPPLIES
FRANK SCHAFFER, PUB.	\$	32.81	SUPPLIES	INTERACTIVE EDUCATIONAL	\$	42.00	SPECIAL NET
FRANK SMITH	\$	632.23	MILEAGE	INTERNAL REVENUE SERVICE	\$	1,565.00	PAYMENT OF IRS LIEN
FRANKLIN D. FITZPATRICK	\$	9,000.00	BLDG. LEASE	INTERNATIONAL CENTER FOR	\$	201.00	PROFESSIONAL DEVELOPMENT
FRANKLIN HONEYCUTT	\$	10.35	REFUND CITY TAX	INTERSTATE CHEMICAL & PAPER	\$	3,717.68	CUSTODIAL SUPPLIES
FRANTZ, INC.	\$	2,898.00	MAINT SUPPLIES	INTERSTATE PRINTERS	\$	466.40	SUPPLIES
FRASURE MANUFACTURING	\$	797.82	MAINT SUPPLIES	INTL THOMPSON PUBLISHING	\$	681.32	SUPPLIES
FRED CONN	\$	40.00	GRASS CUTTING	IRA B. POTTER, P.S.C.	\$	515.00	ACCIDENT
FREESTYLE	\$	87.19	SUPPLIES	IRENE'S FLORIST	\$	53.00	FLOWERS
FREY SCIENTIFIC CO	\$	2,591.89	SUPPLIES	IT'S ELEMENTARY	\$	94.06	SUPPLIES
FS VANHOESE & CO	\$	59,336.23	LUMBER AND BUILDING MATERIAL	ITC	\$	2,615.00	TELECOMMUNICATIONS
FULL COMPASS SYSTEMS, LTD	\$	3,241.92	TECH. PREP SUPPLIES	ITP DISTRIBUTION CENTER	\$	4,535.02	SUPPLIES
FUTURE INSULATION SYSTEMS, INC.	\$	3,100.00	ACH SWIMMING POOL PROJECT	ITP EDUCATION	\$	117.41	SUPPLIES
G & S CONTRACTING INC.	\$	200.00	SETTING POWER POLE	J & R CONSTRUCTION	\$	95.00	MAINT. SUPPLIES
GE CAPITAL	\$	1,549.22	COPIER LEASE	J AND P SEPTIC SERVICE INC.	\$	1,080.00	PORTABLE TOILET
GALLAUDET UNIVERSITY PRESS	\$	22.89	PRE SCHOOL SUPPLIES	JD ADAMS MIDDLE SCHOOL	\$	7,300.14	REIMBURSEMENT
GALLOPADE	\$	76.84	SUPPLIES	J.W. PEPPER OF DETROIT	\$	4,103.27	MUSIC SUPPLIES
GALT HOUSE EAST	\$	921.20	CONFERENCES	JACKIE D. STEVENS	\$	32.12	MILEAGE
GARY ARTRIP	\$	62.52	MILEAGE & KAPT MEETING	JACKIE PACK	\$	200.00	ADVANCE
GARY FRAZIER	\$	1,237.56	TRAVEL & EXPENSES	JACKIE JARRELL	\$	287.50	GRASS CUTTING
GARY NEWMAN	\$	87.66	KY KARE OVERPAYMENT	JACKIE PACK	\$	200.00	ADVANCE
GARY PARSONS	\$	421.01	MILEAGE & EXPENSES	JACOB'S CITGO SERVICE	\$	162.00	MAINTENANCE
GATEWAY EDUCATIONAL PRODUCTS	\$	245.95	SUPPLIES	JAMES A BOWLING	\$	173.56	CONFERENCE
GAYLORD BROS.	\$	22.25	LIBRARY SUPPLIES	JAMES A DUFF ELEMENTARY SCHOOL	\$	700.00	REIMB MODEM/PHONE
GE CAPITAL MODULAR SPACE	\$	230,279.74	MOBILE UNITS / LEASE & RENT	JAMES F FRANCIS	\$	1,667.68	TRAVEL & EXPENSES
GENE D DAVIS	\$	67.76	MILEAGE	JAMES FRASURE	\$	45.00	MATH/SCIENCE WORKSHOP
GENERAL ELECTRIC CAPITAL	\$	193.46	RENTAL ON COPIER	JAMES MEADE	\$	34.22	WORKSHOP
GENERAL ELECTRIC CO	\$	1,453.90	PERFORMED SERVICES/REPAIR ELECTRIC	JAMES OSBORNE	\$	293.00	MILEAGE/EXPENSE
GENERAL BINDING CORPORATION	\$	358.82	SUPPLIES	JAMES R. DANIEL	\$	2,276.68	CONSULTING SERVICE
GENERAL SALES CO INC.	\$	2,576.40	CUSTODIAL SUPPLIES	JAMES S. BAILEY	\$	1,250.00	ASSIST FOOTBALL COACH
GENEVA COLLINS	\$	392.16	SUMMER WRITING INSTITUTE	JAMES SLONE	\$	51.18	REIMB TRAINING EXPENSES
GEOFF BELCHER	\$	1,606.04	MILEAGE/EXPENSES	JAMES SPURLOCK	\$	116.34	TECH. PREP
GEORGE E. MEADE	\$	1,200.00	SETTLEMENT	JAMIE ADAMS	\$	60.00	MILEAGE
GEORGE ELLA LYON	\$	535.20	MILEAGE/EXPENSE	JAN CHANEY	\$	650.00	SUMMER WRITING INSTITUTE
GEORGETTA ROBINETTE	\$	292.50	SUMMER WRITING INSTITUTE	JAN'S FLORIST & GIFT SHOP	\$	42.40	FLOWERS
GERALD DEAN NEWSOME	\$	21.92	KY KARE OVERPAYMENT	JANE W MEEK	\$	9.79	CHILD ASSESSMENT
GIOVANNI PIZZA DEN	\$	45.50	YOUTH SERVE FUND	JANET AKERS	\$	45.00	MATH/SCIENCE WORKSHOP
GLADYS TURNER	\$	7.92	MILEAGE/TRAVEL	JANET BOWLING	\$	883.26	VO ED CONF./HOME EC CONF.
GLENCOE PUBLISHING CO	\$	5,493.31	TEXTBOOKS/MATERIALS	JANET LAWSON	\$	243.18	WORKSHOP
GLENDAL BLACKBURN	\$	62.55	REIMB EQUIP/ACADEMIC COACH	JANET MULLINS	\$	90.00	TITLE II WORKSHOP
GLENDAL INDUSTRIES	\$	829.55	ROTC SUPPLIES	JANET SHEPHERD	\$	200.00	TITLE II WORKSHOP
GLENN A CHILDERS	\$	28.51	PROFESSIONAL DEVELOP SUPPLIES	JANIE MARIE GAYHEART	\$	50.00	COOK COMMUNITY NIGHT DINNER
GLENNETH BLACKBURN	\$	898.02	SCHOOL BUS ACCIDENT	JASPER INC.	\$	81.12	SUPPLIES
GLOBE FEARON	\$	62.06	SUPPLIES	JE BE CO	\$	9,241.86	MAINTENANCE
GLORIA HALL	\$	10,893.16	CONTRACT DRIVER	JEAN ROBERTS	\$	2,986.82	WRITING INSTITUTE
GLORIA MARTIN	\$	14.38	REIMB/ESS MEETING	JEANETTA STACY	\$	429.20	WORKSHOP PRO DEV
GOBLE LUMBER CO	\$	161.58	MAINT SUPPLIES	JEANNE S. BLANKENSHIP	\$	207.68	KY KARE OVERPAYMENT
GOLDIE E. HAMILTON	\$	20.96	KY KARE OVERPAYMENT	JEFF & TALLINA RAYBURN	\$	497.65	REIMB. EVALUATION EXPENSES
GOODHEART - WILCOX CO.	\$	740.30	TEXTBOOKS/SUPPLIES	JENNIFER MARTIN	\$	2,423.22	MILEAGE/EXPENSE
GOPHER SPORT	\$	2,196.75	SUPPLIES	JENNIFER SKEENS	\$	90.00	TITLE II WORKSHOP
GORDON RATLIFF	\$	340.00	DAMAGES FROM BUS ACCIDENT	JENNIFER WALTERS	\$	80.96	MILEAGE
GORDON STOWE AND ASSOC. INC.	\$	437.15	RECALIBRATION OF AUDIOMETERS	JENNIFER WEST	\$	60.00	PRISM FUNDS
GOVERNOR'S OFFICE FOR DRUG FREE	\$	302.90	SUB FOR EUGENE BLACKBURN	JENNY COLLINS	\$	625.00	ON LINE WRITING CONS
GRACE GUTHERY	\$	375.00	SUMMER WRITING INSTITUTE	JENNY DAVIS O'NEILL	\$	1,250.00	WRITING CONSULTATIONS
GRACE PRODUCTS CORP	\$	1,099.00	LIBRARY SUPPLIES	JENNY GALLOWAY COLLINS	\$	625.00	WRITING CONSULTANTS
GRACE SCOTT	\$	606.76	MILEAGE	JENNY ROBINSON	\$	100.00	WRITING PROGRAM
GRAHAM MICROAGE	\$	10,778.18	SUPPLIES/PRINTER	JENNY WILEY AMPHITHEATER	\$	140.00	BAL. ON TICKETS
GRANTSMANSHIP CENTER	\$	425.00	CONFERENCE	JENNY WILEY FLORIST	\$	4.45	TECH. PREP SUPPLIES
GRAY SUPPLY CO	\$	276.63	LIBRARY SUPPLIES	JENNY WILEY STATE RESORT PARK	\$	9,852.82	MEETINGS & EXPENSES
GRAYBAR ELECTRIC CO., THE	\$	756.41	MAINT. SUPPLIES	JENNY WILEY THEATRE	\$	154.00	ADVANCE PETER PAN PRODUCTION
GREAT BASIN SCIENCE INSTITUTE	\$	250.00	REG FOR WORKSHOP	JERI R. MULLINS	\$	779.94	TITLE II WORKSHOP
GREENWOOD EXECUTIVE INN	\$	166.80	LODGING TRAINING	JEROME GREATHOUSE	\$	300.00	ASSIST COACH
GREG GREENE	\$	198.00	MILEAGE	JERRY FULTZ	\$	190.67	WORKSHOP & MILEAGE
GREG LARSON SPORTS INC.	\$	359.17	SUPPLIES	JERRY LAFFERTY	\$	401.60	ADV. PLACEMENT TRAINING
GREG MOORE	\$	288.00	TECH. PREP CONFERENCE	JERRY MCGAREY	\$	630.08	ACT 1000 CONF.
GREG NEWSOME	\$	191.02	TRAVEL/MILEAGE	JESSE STUART FOUNDATION	\$	1,173.75	SUPPLIES
GREG NICHOLS	\$	90.00	TITLE II WORKSHOP	JESSICA TACKETT	\$	92.40	INS REFUND
GREGORY ADAMS	\$	113.98	MILEAGE	JIM ROSE	\$	381.46	COACHING CLINIC
GREGORY HALL	\$	997.03	VO. ED. MILEAGE & MATERIALS	JIM SHOEMAKER	\$	150.00	CONTRACT SERVICES STEAM PERMIT
GREGORY JONES	\$	147.59	RETIREMENT REIMB	JIM WAYNE MILLER	\$	1,250.00	WRITING CONSULTATIONS
GREGORY V. HAZELETTE, D.O.	\$	131.50	PRE SCHOOL EXAM	JIMMY ROBINSON	\$	200.00	WRITING INSTITUTE
GROBLER EDUCATIONAL CORP.	\$	3,945.14	MATERIALS	JOAN BOWLING	\$	63.03	MILEAGE
GROBLER ELECTRONIC PUBLISHING	\$	79.95	LIBRARY SUPPLIES	JOAN JOHNSON	\$	321.60	MILEAGE/EXPENSES
GTE EDUCATIONAL NETWORK SERV	\$	42.00	NETWORK SERVICE	JOAN P. DETERS	\$	246.80	CONSULTATION SERVICES
GTE INTERACTIVE ED NETWORK	\$	70.00	NETWORK SERVICE	JOANN MARTIN	\$	7,887.71	CONTRACT DRIVER
GUIDANCE ASSOCIATES, INC.	\$	614.25	SUPPLIES	JOBS FOR THE FUTURE	\$	161.00	SUPPLIES VO ED
GUMDROP BOOKS	\$	3,304.56	LIBRARY BOOKS/SUPPLIES	JOBS FOR AMERICA'S GRADUATES	\$	625.00	NAT. TRAINING SEMINAR
GURNEY NORMAN	\$	100.00	WRITING CONSULTATIONS	JODY CECIL	\$	1,000.00	FOOTBALL ASSISTANT
OWEN HAMILTON	\$	45.00	MATH/SCIENCE WORKSHOP	JOE ED SLONE	\$	173.55	REIMB MEDICAL EXPENSES
GWENDOLYN LAFFERTY	\$	14,950.48	CONTRACT DRIVER	JOE KENDRICK	\$	70.00	ELECT. INSP.
GWENDOLYN WILLIAMS	\$	62.90	MILEAGE/POSTAGE	JOHN A. KIDD	\$	500.00	YOUNG AUTHORS/FORENSICS AWARD
GWINETTA MITCHELL	\$	511.67	HOME EC. CONFERENCE / EXPENSES	JOHN F. MARTIN	\$	74.80	IEP MEETING/MILEAGE
H.D. FITZPATRICK, JR.	\$	14,400.00	BUILDING RENTAL	JOHN GRAY PONTIAC-BUICK	\$	32,206.04	VEHICLE PURCHASE
H.L. GODSCHALK & ASSOC., INC.	\$	22.24	SUPPLIES	JOHN KIDD	\$	1,463.36	WRITING INSTITUTE
H.P. FABER & CO	\$	129.59	HOME EC SUPPLIES	JOHN L. CAMPBELL	\$	313.05	REIMB TRAINING EXPENSES
HAAN CRAFTS CORPORATION	\$	200.00	SUPPLIES	JOHN M. STUMBO ESTATE	\$	2,400.00	BLDG. RENTAL
HACH COMPANY	\$	131.90	MAINTENANCE	JOHN M. OSBORNE, JR.	\$	378.48	AP CONF.
HADDEN COMPANY	\$	20,313.21	SUPPLIES	JOHN M. STUMBO ELEM. SCHOOL	\$	7,599.21	REIMBURSEMENT
HAGER'S TYPEWRITER SALES	\$	1,365.00	MAINTENANCE CONTRACT	JOHN MAXEY	\$	127.12	REIMB CITY TAX/PRISM
HALBERT'S MACHINE & WELDING	\$	100.00	MAINTENANCE	JOHN NEAL PATTON	\$	325.00	SUMMER WRITING INSTITUTE
HALL CONCRETE PRODUCTS CO	\$	2,074.20	MATERIALS	JOHN O. CECH	\$	1,250.00	WRITING CONSULTANTS
HALL OF FRAMES	\$	383.24	PICTURE FRAME	JOHN OSBORNE	\$	89.28	KSTA CONF.
HAMILTON CABINET SHOP	\$	271.00	VO ED MATERIALS	JOHN R DUNCAN	\$	2,363.56	TRAINING SITE BASED MEMBERS
HAMMOND AND STEPHENS	\$	7,208.14	SUPPLIES	JOHN W. SCHUSTER, ED. D.	\$	1,631.76	CONSULTANT FEE
HAMMONDS GARAGE	\$	322.95	REPAIRING VEHICLE	JOHN'S CLUBHOUSE	\$	10.00	TROPHY FOR GIFTED PROGRAM
HANCO SUPPLY INC.	\$	5,096.53	MAINTENANCE	JOHNNIE LEMASTER SPORTS CENTER	\$	829.47	UNIFORMS
HARCOURT BRACE JOVANOVICH	\$	84,365.43	TEXTBOOKS	JOHNNY STUMBO	\$	400.00	KILN
HARMON LEEDY	\$	738.27	CONTRACT DRIVER	JOHNNY VANOVER	\$	1,630.60	MILEAGE
HAROLD BURCHELL	\$	1,736.23	INSTRUCTIONAL TRAVEL & EXPENSES	JOHNSON AND ASSOCIATES	\$	18,337.50	PSYCHOLOGICAL EVALUATIONS
HAROLD ELEM. SCHOOL	\$	768.70	REIMB PHONE BILL	JOHNSON CONTROLS	\$	1,027.12	MAINT. SUPPLIES
HAROLD HARDWARE	\$	10.10	MAINTENANCE SUPPLIES	JOHNSON/ROMANOWITZ/ARCHITECT	\$	314,232.25	PROFESSIONAL SERVICES
HAROLD /PRATER FRYSC	\$	45,000.00	TRANSFER FUNDS	JOHNSTONE SUPPLY	\$	60.35	MAINT SUPPLIES
HAROLD TELEPHONE	\$	8,566.45	TELEPHONE BILLS	JONES FORK ELEMENTARY	\$	300.00	FOR LORETTA SHEPHERD
HARRIETT BISCHOFF	\$	195.00	REGISTRATION/MEMBERSHIP DUES	JONES SCHOOL SUPPLY	\$	207.20	SUPPLIES
HARRIS COMMUNICATIONS	\$	64.80	SUPPLIES	JOSEPH-BETH BOOKSELLERS	\$	703.30	SUPPLIES
HARRIS TRUCK AND EQUIPMENT PART	\$	177.96	TRANSPORTATION	JOSTENS INC.	\$	51,171.11	ANNUALS & DIPLOMAS
HARROD-EARLY	\$	5,813.76	TRANSPORTATION	JOY MASENGALE	\$	325.00	SUMMER WRITING INSTITUTE
HATTEN ALLEN INSURANCE AGENCY	\$	237.20	INS PREMIUM	JOY WELLS	\$	90.00	TITLE II WORKSHOP
HAWKHILL ASSOCIATES INC.	\$	82.95	LIBRARY SUPPLIES	JOYCE WATSON	\$	1,491.83	MILEAGE/EXPENSE
HAWKINS WELDING & RADIATOR	\$	60.00	TRANSP SUPPLIES	JUANITA ADKINS	\$	98.90	MILEAGE
HAWTHORNE EDUCATIONAL SERVICES	\$	3,518.90	EDUCATIONAL/ASSESSMENT MANUALS	JUANITA COMBS	\$	1,225.56	KY KARE OVERPAYMENT
HAYES HAMILTON	\$	8.18	KY KARE OVERPAYMENT	JUDITH HALBERT	\$	162.15	PRaise TRAINING PRESCHOOL
HAZARD EXPRESS, INC.	\$	185.15	SHIPPING ON MATERIALS	JUDITH JOHNSTONE	\$	167.84	MILEAGE
HAZEL'S GIFTS UNIQUE	\$	227.50	LUNCH REG PARTICIPANTS	JUDY ANN HICKS	\$	6,444.40	CONTRACT DRIVER
HAZLETTE'S PROFESSIONAL SER	\$	690.20	MATERIALS/LABOR	JUDY BURCHELL	\$	500.00	DROPOUT PREVENTION CONF.
HEAD-POLLETT CONSULTANTS, INC.	\$	3,383.50	TEACHERS TRAINING	JUDY COMBS	\$	251.03	TECH. PREP CONF.
HEINEMANN EDUC BOOKS INC.	\$	1,016.55	MATERIALS	JULIA G. PARSONS	\$	400.00	SUMMER WRITING INSTITUTE
HELEN MARTIN	\$	135.00	PRISM & MATH/SCIENCE WORKSHOP	JUNE ALLEN	\$	20.96	KY KARE OVERPAYMENT
HELEN TACKETTS CERAMICS	\$	101.00	SUPPLIES	KC MUSIC	\$	4,498.90	SUPPLIES
HELEN WALLACE	\$	22.36	COMPUTER TRAINING	KAA COACHES REGISTRATION	\$	585.00	CONF. REGISTRATION
HENRY WEBB	\$	500.00	COACHING SUPPLEMENT MCD. ELEM.	K.A.A.C.	\$	25.00	REGISTRATION
HERMAN'S LAWN CARE	\$	7,585.00	GRASS CUTTING	K.A.G.E.	\$	555.00	PRO DEVELOP/CONF. REGISTRATION
HERSHEL CONN	\$	31.44	KY KARE OVERPAYMENT	KAPLAN SCHOOL SUPPLY CORP.	\$	5,208.02	VO. ED. SUPPLIES/SUPPLIES
HERSHEL SLONE SR	\$	10.27	UNION DUES REFUND	KAPPW DUES	\$	303.00	DUES
HERSHELL SLONE JR	\$	17.85	INS REFUND	KAPT	\$	150.00	REGISTRATION FEE
HERTZ FURNITURE SYSTEMS CORP.	\$	5,404.10	FURNITURE	KAREN CONN	\$	320.70	MILEAGE/FORENSICS EXPENSES
HIGHLAND COMMUNICATIONS INC.	\$	2,828.00	TRANSPORTATION RADIO REPAIRS/SERVICE	KAREN JOHNSON	\$	351.27	MILEAGE
HIGHLAND TIRE PRODUCTS, INC.	\$	49.90	MAINT MATERIALS	KAREN SLONE	\$	260.00	SUMMER WRITING INSTITUTE
HIGHLANDS ELECTRICAL SUPPLY CO	\$	648.78					



KENTUCKY OPRY CO INC.	\$ 50,183.26	CONTRACT PAYMENT	MARSHALL COUNTY AMBULANCE	\$ 280.00	PATIENT TRANSPORT
KENTUCKY POWER COMPANY	\$ 624,418.16	UTILITIES	MARSHALL COUNTY HOSPITAL	\$ 80.40	ETR SERVICE
KENTUCKY ROLL CALL	\$ 344.00	SUBSCRIPTION	MARITN CITY CAB CO	\$ 30.00	TRANSPORTING STUDENTS
KENTUCKY SCHOOL BOARDS ASSOC.	\$ 100.00	REGISTRATIONS	MARTIN ELEM. SCHOOL	\$ 1,560.00	COUNCIL MEETINGS
KENTUCKY SCIENCE OLYMPIAD	\$ 150.00	MEMBERSHIP FOR SCIENCE	MARTIN ENGINEERING & CONST.	\$ 21,945.00	MARTIN/MAYTOWN PROJECT, PHS RENOV.
KENTUCKY SCHOOL BOARDS	\$ 200.00	SPECIAL EDUCATION SERVICES	MARTIN GAS CO	\$ 9,360.53	UTILITIES
KENTUCKY STATE TREASURER	\$ 1,491.46	CRIME CHECK	MARTIN PIC PAC	\$ 114.46	FOOD
KENTUCKY STATE TREASURER	\$ 2,276.00	ELEVATOR INSPECTION	MARTIN POSTMASTER	\$ 40.25	BOX RENTAL
KENTUCKY STATE TREASURER	\$ 138.00	LICENSE CHECK	MARTIN WATER WORKS	\$ 4,218.21	UTILITIES
KENTUCKY STATE TREASURER	\$ 20,183.00	SEWAGE TRAINING/RENEWAL MASTER PLUM	MARTIN'S FINEST CASH SAVER	\$ 331.27	SPECIAL ED. SUPPLIES
KENTUCKY STATE TREASURER	\$ 152.90	ASBESTOS MANAGEMENT PLANNER	MARVIN MOORE	\$ 1,191.00	INSTRUCTIONAL TRAVEL & EXPENSES
KENTUCKY STATE TREASURER	\$ 90.00	WATER CERTIFICATION	MARVIN SALISBURY	\$ 16.70	REIMB. PROPANE
KENTUCKY STATE TREASURER	\$ 7,076.31	TANK FEE	MARY ANN BERTRAM	\$ 325.00	SUMMER WRITING INSTITUTE
KENTUCKY STATE TREASURER	\$ 100.00	BOILER TEST LICENSE	MARY BAILEY	\$ 600.00	MIDDLE SCHOOL MATH/TITLE II
KENTUCKY STATE TREASURER	\$ 380.00	JOURNEYMAN LICENSE	MARY CASTLE	\$ 632.00	MILEAGE
KENTUCKY STATE TREASURER	\$ 170.00	WASTERMASTER CERT	MARY JANE MCDANIEL	\$ 260.00	SUMMER WRITING INSTITUTE
KENTUCKY TROPHY CENTER	\$ 1,928.70	TROPHIES	MARY LEE FRAZIER	\$ 1,236.53	MILEAGE & EXPENSES
KENTUCKY VALLEY EDUCATIONAL	\$ 1,469.80	SURVEYS	MARY MULLINS	\$ 50.00	COOK COMMUNITY NIGHT DINNER
KENTUCKY WELDING SUPPLY INC.	\$ 2,447.28	TRANSPORTATION	MARY OSBORNE	\$ 5.24	KY KARE OVERPAYMENT
KENWAY DISTRIBUTORS, INC.	\$ 35,904.34	CUSTODIAL SUPPLIES	MARYLAND STUDENT SERVICE	\$ 45.00	SUPPLIES
KET	\$ 907.38	MATERIALS	MATT MCCARTY	\$ 150.00	FORENSICS COMP.
KET FOUNDATION INC.	\$ 2,137.04	MATERIALS	MAURICE ALLEN	\$ 653.17	MILEAGE & EXPENSES
KETC	\$ 305.00	CONFERENCE	MAXINE NEWSOME	\$ 320.00	REIMB. HAND. EQUIP.
KEVIN PARSONS	\$ 400.00	GRASS CUTTING	MAY METAL PRODUCTS INC.	\$ 7,367.78	MAINTENANCE MATERIALS
KEY CURRICULUM PRESS	\$ 219.34	SUPPLIES	MAY TRUCK PARTS	\$ 79.23	TRANS. SUPPLIES
KIMBALL MIDWEST	\$ 732.69	TRANS. SUPPLIES	MAYTOWN ELEM. SCHOOL	\$ 3,551.55	REIMBURSEMENT
KIMBERLY ROBINSON	\$ 10.48	KY KARE OVERPAYMENT	MAYTOWN FAMILY RESOURCE	\$ 32,400.00	TRANSFER OF FUNDS
KIMBERLY TUSSEY	\$ 126.90	CONTRACT TRANSP	MCCOY AND MCCOY LABORATORIES	\$ 7,627.18	MAINTENANCE
KIMPER HARDWARE	\$ 92.72	PAINT	MCCRACKEN EDUCATIONAL SERVICES	\$ 1,278.80	MATERIALS
KING FULTZ	\$ 20.00	CONF.	MCCREARY HIGH SCHOOL	\$ 300.00	REIMB FOR MODEM
KING REFRIGERATOR CORP.	\$ 6,400.00	KITCHEN UNITS	MCDOWELL APPALACHIAN REG.	\$ 6,080.00	STUDENTS INJURED BUS ACCIDENT
KING SUPPLY CO	\$ 17,927.01	CUSTODIAL SUPPLIES	MCDOWELL ELEM. SCHOOL	\$ 6,898.24	REIMBURSEMENT
KIPP BROTHERS, INC.	\$ 97.23	SUPPLIES	MCDOWELL FAMILY YOUTH CTR	\$ 69,800.00	TRANSFER OF FUNDS
KIRK H. STICKLEY	\$ 325.00	SUMMER WRITING INSTITUTE	MCDOWELL PROFESSIONAL PHARMACY	\$ 13.72	PRESCRIPTIONS BUS ACCIDENT
KITTY FRAZIER	\$ 59.28	INSTRUCTIONAL TRAVEL & EXPENSES	MCGRAW HILL	\$ 124,758.92	TEXTBOOKS
KIV, INC.	\$ 14,593.00	TEXTBOOKS	MCI	\$ 159.29	LONG DISTANCE SERVICE
KMEA	\$ 143.00	MUSIC FESTIVAL REGISTRATION	MCINTYRE & GILLIGAN INC.	\$ 9,304.37	APPRAISAL SERVICES
KNOWLEDGE POINT	\$ 717.90	MATERIALS	MCJUNKIN CORPORATION	\$ 196.73	MAINTENANCE
KNOWLEDGE UNLIMITED	\$ 943.33	SUPPLIES	MCKINNEY ELEMENTARY	\$ 300.00	REIMB MODEM
KONICA BUSINESS MACHINES	\$ 672.00	COPIER LEASE	MCMASTER-CARR	\$ 1,664.34	MAINTENANCE MATERIAL
KORG U.S.A. INC.	\$ 1,920.00	WORKSTATIONS	MECHELE WATKINS	\$ 325.00	SUMMER WRITING INSTITUTE
KRIS ELECTRICAL MFG. CO., INC.	\$ 56.00	MAINT SUPPLIES	MEDI HOME CARE	\$ 15.90	SUPPLIES
KRON INTERNATIONAL TRUCKS INC.	\$ 23,413.68	TRANSPORTATION	MEDIA SOURCE	\$ 168.98	MATERIALS
KSBA	\$ 7,736.91	MEMBERSHIP DUES	MELISSA POWERS	\$ 53.46	TRAVEL TO BLUEGRASS TECH.
KSBIT	\$ 826,350.36	WORKMEN COMP/FLEET INSURANCE	MELISSA WALKER	\$ 112.64	MILEAGE
KVA 95 SUMMER CONFERENCE	\$ 340.00	CONF. REGISTRATION	MELVIN ELEMENTARY SCHOOL	\$ 1,921.36	REIMBURSEMENT
KY BUSINESS EDUCATION	\$ 20.00	VO ED WORKSHOP	MEMORIAL ELEMENTARY	\$ 355.00	MODEM /PHONE
KY COALITION OF SCHOOL	\$ 50.00	MEMBERSHIP KY COALITION	MEREDTH HAGER	\$ 4,201.12	TRANSPORTING STUDENTS
KY COMMUNITY EDUCATION	\$ 85.00	LEADERSHIP WORKSHOP	MERIDIAN EDUCATION CORPORATION	\$ 152.87	SUPPLIES
KY DEPT OF HOUSING, BUILDINGS	\$ 55.00	ELEVATOR INSPECTION	MERION BROS. SIGNS	\$ 171.86	TRANS. SUPPLIES
KY DEPT OF PUPIL TRANSP	\$ 500.00	DRIVER TRAINING CONF.	MERLE & CLARA DEANNA MAY	\$ 100.00	DEPOSIT PURCHASE OPTION
KY HIGH SCHOOL SPEECH LEAGUE	\$ 300.00	SPEECH FEES	MERRILL PUBLISHING COMPANY	\$ 1,798.29	TEXTBOOKS
KY MOUNTAIN CHAPTER RSES	\$ 300.00	CERTIFYING FOR HVAC	METHODIST HOSPITAL OF KY	\$ 17,184.00	OCCUPATIONAL THERAPY
KY MUSIC EDUCATION	\$ 93.00	REGISTRATION	MICHAEL A. PASSIDOMA, MD, P.S.C.	\$ 784.00	ACCIDENT
			MICHAEL BROOKS	\$ 4,050.00	RENTAL FOR BLE/FRSC
			MICHAEL ROBINSON	\$ 182.82	MILEAGE
			MICHAEL TACKETT	\$ 270.00	GRASS CUTTING
			MICHELE ROTH	\$ 766.81	PRISM WORKSHOP
			MICHELLE A. WATKINS	\$ 350.00	SUMMER WRITING INSTITUTE
			MICHELLE NEWSOME	\$ 3,185.85	CONTRACT DRIVER
			MICKEY NEWSOME	\$ 90.00	TITLE II WORKSHOP
			MICRO COMPUTER SOLUTIONS	\$ 210.00	MICROSOFT
			MICRO WAREHOUSE	\$ 5,382.33	SUPPLIES
			MICROSYSTEMS SOFTWARE INC.	\$ 84.00	MAGIC MAGNIFICATION
			MID AMERICA VOCATIONAL	\$ 227.00	SUPPLIES
			MID SOUTH MAGAZINE AGENCY INC.	\$ 10,127.20	SUBSCRIPTIONS
			MIDWEST PRODUCTS	\$ 71.61	SUPPLIES
			MII PUBLICATIONS, INC.	\$ 386.00	TECH. PREP
			MILE LITTLE GAS CO INC.	\$ 48,859.96	UTILITY
			MIKES B AND W TV	\$ 9,689.44	SUPPLIES
			MILFORD STEVENS	\$ 90.00	TITLE II WORKSHOP
			MILLARD HIGH SCHOOL	\$ 600.00	REIMB MODEM/PHONE
			MILLBROOK	\$ 428.25	LIBRARY SUPPLIES
			MILLER'S GARAGE	\$ 359.00	MAINT SUPPLIES
			MISTIX-MAMMOTH	\$ 172.00	TAG FIELD TRIP
			MOBILE HOME PARTS	\$ 277.91	MAINTENANCE
			MODENA SALLEE	\$ 75.00	CONSULTANT ESS
			MODERN CURRICULUM PRESS	\$ 696.28	SUPPLIES
			MODERN LEARNING PRESS	\$ 23.31	SUPPLIES
			MODERN SCHOOL SUPPLY	\$ 456.19	SUPPLIES
			MOFFITT AUDIO VISUAL VIDEO	\$ 464.90	LIBRARY SUPPLIES
			MOMAR PRODUCTS	\$ 197.99	MAINT SUPPLIES
			MONROE JARVIS	\$ 160.15	CONTRACT DRIVER
			MOORE & FOGLE, P.S.C.	\$ 221.65	RETENTION FEE
			MOORES S&T HARDWARE	\$ 1,595.34	MAINTENANCE
			MOREHEAD STATE UNIVERSITY	\$ 500.00	FORENSICS
			MOTION INDUSTRIES	\$ 93.44	MAINT. SUPPLIES
			MOUNTAIN CHRISTIAN ACADEMY	\$ 60.00	WORKSHOP FEE
			MOUNTAIN ELECTRIC	\$ 150.00	SERVICE WORK
			MOUNTAIN ENTERPRISES	\$ 34,423.73	MAINTENANCE SUPPLIES
			MOUNTAIN MINERAL	\$ 3,013.50	COAL GARTH
			MOUNTAIN TEL-COM INC.	\$ 2,212.64	LINE SERVICE
			MOUNTAIN WATER DISTRICT	\$ 3,399.71	UTILITY
			MSU/DISTRICT VI MATH SCIENCE	\$ 100.00	REG DEV CONF.
			MTN HOME BIOLOGICAL	\$ 74.00	SUPPLIES
			MTS, INC.	\$ 48,874.59	SERVICE ON PHONE SYSTEM
			MUD CREEK WATER DISTRICT	\$ 8,238.15	UTILITIES
			MUNCIE MEADE, JR.	\$ 487.50	COAL
			MUSIC EDUCATORS	\$ 349.85	MEMBERSHIP FEE
			MUSIC IN MOTION	\$ 1,898.14	SUPPLIES
			MUSIC TIME	\$ 56.92	SUPPLIES
			MUSIC CARTER HUGHES	\$ 257.67	MAINT. PARTS/SUPPLIES
			MUTUAL WHOLESALERS INC.	\$ 410.88	MAINTENANCE SUPPLIES
			MYRTLE BEACH HILTON HOTEL	\$ 449.40	LODGING
			N. AMERICAN BOOK DIST.	\$ 85.00	LIBRARY SUPPLIES
			NANCY ELEMENTARY	\$ 300.00	REIMB MODEM
			NANCY PRICE	\$ 1,200.00	CLERICAL TASKS
			NAPT	\$ 30.00	MEMBERSHIP
			NASCO	\$ 16,840.70	SUPPLIES
			NATIONAL ASSOC. PUPIL TRANSP.	\$ 220.00	MEMBERSHIP
			NATIONAL BUSINESS FURNITURE	\$ 2,949.85	SUPPLIES
			NATIONAL CAREERS WORKSHOP	\$ 297.00	WORKSHOP
			NATIONAL COUNCIL OF TEACHERS	\$ 4,334.04	SUBSCRIPTIONS/SUPPLIES
			NATIONAL DROP OUT PREVENTION	\$ 195.00	MATERIALS
			NATIONAL ED ASSOCIATION	\$ 163.04	SUPPLIES
			NATIONAL FEDERATION OF STATE	\$ 137.82	DEPT. OF INSTRUCTION
			NATIONAL FIRE PROTECTION	\$ 41.65	LIFE SAFETY CODE
			NATIONAL GEOGRAPHIC SOCIETY	\$ 24.00	SUBSCRIPTION
			NATIONAL LABOR GROUP, INC.	\$ 9,180.50	CONSULTING SERVICES
			NATIONAL LIBRARY SERVICE	\$ 348.00	LIBRARY SUPPLIES
			NATIONAL MIDDLE SCHOOL ASSOC.	\$ 1,449.00	MEMBERSHIP
			NATIONAL PC SYSTEMS	\$ 474.37	SERVICE AGREEMENT
			NATIONAL PIZZA COMPANY	\$ 17.00	PRECHOOL PROGRAM
			NATIONAL SAFETY COUNCIL	\$ 132.96	MATERIALS
			NATIONAL TECH. PREP NETWORK	\$ 95.00	MEMBERSHIP
			NATIONAL UNION FIRE INS. CO.	\$ 24,096.48	INSURANCE DEDUCTIBLE
			NATIONAL WILDLIFE FEDERATION	\$ 90.25	LIBRARY SUPPLIES
			NCTM	\$ 920.06	SUPPLIES
			NEED PROJECT	\$ 314.00	SUPPLIES
			NET IOWA	\$ 11.76	NETWORK SERVICES
			NETWORTHY BOOKS	\$ 121.95	SUPPLIES
			NEW HORIZONS YOUTH SERVICE	\$ 68,890.99	TRANSFER OF FUNDS
			NEW READERS PRESS	\$ 114.78	SUPPLIES
			NEW VISIONS	\$ 23.00	SUPPLIES
			NEW WAY TRANSPORTATION SYSTEM	\$ 4,000.00	RAISING HOUSE
			NEWSHIRE FORMS, INC.	\$ 333.86	SUPPLIES
			NEWSWEEK	\$ 29.97	SUBSCRIPTION
			NIMCO	\$ 526.42	SUPPLIES
			NOLA SLOANE	\$ 31.44	KY KARE OVERPAYMENT
			NORTH SIDE PLUMBING SUPPLY, INC.	\$ 58.50	MAINT. SUPPLIES
			NOTEWORTHY BOOKS	\$ 126.45	MATERIALS
			NRSI	\$ 32.95	SUPPLIES
			NURSES PROFESSIONAL LIABILITY	\$ 84.32	PROF. LIAB. INSURANCE
			NYSTROM	\$ 5,487.74	SUPPLIES
			OCCUPATIONAL THERAPY DEPT	\$ 185.25	OCCUPATIONAL THERAPY
			OFFICE DEPOT, INC.	\$ 7,025.86	SUPPLIES
			OFFICE DEPOT, CREDIT PLAN	\$ 308.99	DESK
			OFFICE MAX	\$ 489.97	COLOR PRINTER
			OFFICE RESOURCES, INC.	\$ 58.94	SUPPLIES
			OLAN MILLS	\$ 78.00	13 BID PACK
			OLYMPIA COMPUTING CO., INC.	\$ 4,247.27	ANNUAL LICENSE FEE
			OPPORTUNITIES FOR LEARNING	\$ 346.74	MATERIALS
			OPPORTUNITIES UNLIMITED	\$ 1,000.00	SEED MONEY OPENING ACTIVITY
			OPTIONS PUBLISHING, INC.	\$ 930.70	CLASSROOM SUPPLIES
			ORIENTAL TRADING CO	\$ 184.80	SUPPLIES
			ORIX CREDIT ALLIANCE, INC.	\$ 502.70	TELEPHONE EQUIPMENT LEASE
			OSBORNE ELEM. SCHOOL	\$ 925.00	REIMBURSEMENT
			OUR LADY OF THE WAY HOSPITAL	\$ 2,371.95	MEDICAL SERVICES
			OVERNITE TRANSPORTATION	\$ 208.92	FREIGHT
			OWSLEY COUNTY HIGH SCHOOL	\$ 300.00	FOR GRACE GUTHERY
			OXFORD UNIVERSITY PRESS, INC.	\$ 26.78	SUPPLIES
			OZELLA HELTON	\$ 925.00	GRASS CUTTING
L & W CONSTRUCTION CO, INC.	\$ 32,967.06	MAINT SUPPLIES			
L.E. GREGG ASSOCIATES	\$ 5,242.00	PHS RENOVATION			
LAFFERTY'S GARAGE	\$ 35.00	POOL HEATER			
LAKESHORE	\$ 2,282.48	SUPPLIES/TEXTBOOKS			
LAKESHORE CURRICULUM MATERIALS	\$ 138.01	SUPPLIES			
LANCE INC.	\$ 770.82	ESS SNACKS			
LANG & CARTER	\$ 3,245.40	MAINTENANCE			
LARRY JAMES HANCOCK	\$ 5,961.51	CONTRACT DRIVER			
LARRY JARVIS	\$ 184.55	ARC MEETING/CITY TAX REFUND			
LARRY WILSON	\$ 407.61	MILEAGE JAG PROGRAM			
LATTA & BROWN	\$ 16,794.38	PROFESSIONAL SERVICES-LEGAL			
LATTA'S	\$ 38,996.27	SUPPLIES			
LAVERNE MARIE CASE	\$ 25.00	INTERPRETER PHS GRADUATION			
LAW ENGINEERING	\$ 14,822.20	PROFESSIONAL SERVICES			
LAWSON PRODUCTS, INC.	\$ 1,626.24	TRANS SUPPLIES			
LAYNE BROTHERS	\$ 340.74	MAINT SUPPLIES			
LAYNE'S HARDWARE & PAINT	\$ 4,419.96	MAINTENANCE			
LDDS COMMUNICATIONS	\$ 6,980.81	LONG DISTANCE TELEPHONE			
LEANNE D. COOK	\$ 1,921.07	MILEAGE			
LEARNING DISABILITIES	\$ 115.00	REGISTRATION			
LEARNING SEED CO	\$ 453.00	LIBRARY SUPPLIES			
LEARNING SHOPS	\$ 109.45	VO ED SUPPLIES			
LEE HARTMAN & SONS, INC.	\$ 1,152.15	LIBRARY SUPPLIES			
LEFT BEAVER RESCUE SQUAD	\$ 966.70	ACCIDENT			
LELA LAYNE	\$ 100.00	YOUNG AUTHORS TEACHER WINNER			
LERNER PUBLICATIONS	\$ 93.73	SUPPLIES			
LESLIE CO MIDDLE SCHOOL	\$ 300.00	REIMB FOR MODEM			
LESLIE FANNIN	\$ 905.17	INSTRUCTIONAL TRAVEL & EXPENSES			
LESS HOWARD	\$ 251.15	WORKSHOPS			
LETCHER CO BOARD OF EDUC					



P&H PRO HARDWARE	\$	1,160.93	MAINTENANCE	ROBERT LOONEY	\$	50.00	SPEAKER WRITERS CLUB
PA INSTITUTE FOR SERVICE	\$	200.00	ENTRY FEE	ROBERTS & KAY, INC.	\$	1,561.31	BD. DEVELOPMENT AND PLANNING
PC SYSTEMS	\$	303.30	COMPUTER MAINT.	RODNEY MCKINNEY	\$	415.61	MILEAGE
PB&S CHEMICAL CO INC.	\$	657.90	MAINTENANCE	ROGER EVANS	\$	100.00	WRITING INSTITUTE
PAM NORMAN	\$	375.00	TRAVEL/EXPENSES	ROGER JURICH, M.D.	\$	90.00	SCH. BUS ACCIDENT
PAM SHINGLER	\$	50.00	PRESENTER WRITERS CLUB	RON HAMPTON	\$	759.32	VO ED MILEAGE/EXPENSES
PAMELA COMBS	\$	400.00	SUMMER WRITING INSTITUTE	RON'S ELECTRONICS	\$	147.92	VCR REPAIR
PAMELA HUNT	\$	14.52	MILEAGE	RONALD ADAMS AUTO PARTS	\$	735.00	WRECKER SERVICE
PAPER DIRECT	\$	1,682.45	AWARDS				
PAPERBACKS FOR EDUCATORS	\$	157.34	SUPPLIES	RONALD ROBINSON	\$	1,434.41	MILEAGE/EXPENSES
PARK SEED	\$	1,076.18	GREENHOUSE PROGRAM	RONALD SALISBURY	\$	141.67	REIMB. PROPANE
PASSON'S SPORTS	\$	909.20	SUPPLIES	ROSA STEWART	\$	4.20	LORENZO'S OIL
PATCO, INC.	\$	131.20	MAINT SUPPLIES	ROSEMARY HACKWORTH	\$	10,962.35	CONTRACT DRIVER
PATRICIA BARNETTE	\$	815.99	INSTRUCTIONAL TRAVEL & EXPENSES	ROSS FELDMAN ARCHITECTURE, INC.	\$	10,800.60	ARCHITECT FEE
PATRICIA BROCK	\$	325.00	SUMMER WRITING INSTITUTE	ROUND LAKE PUBLISHING CO	\$	94.90	WORKSHOP WINDOWS
PATRICIA BURKE	\$	106.51	KSTA CONF.	ROURKE PUBLISHING GROUP	\$	342.00	SUPPLIES
PATRICIA DYE	\$	269.74	MILEAGE/EXP. PRISM ACCT.	ROWAN CO BD OF EDUCATION	\$	102.00	PROFESSIONAL DEVELOP WORKSHOP
PATRICIA HANDSHOE	\$	5.04	OVERPAYMENT KY KARE	ROY JOHNSON	\$	102.52	EXPENSES COACHES CONF.
PATRICIA JULIAN	\$	223.08	PHS BASKETBALL CAMP	ROYAL FIREWORKS PRINTING CO	\$	91.96	SUPPLIES
PATRICIA MAYNARD	\$	89.00	VO ED CONF.	RUBY MAYO	\$	45.00	MATH/SCIENCE WORKSHOP
PATRICIA MURPHY	\$	167.73	MILEAGE/EXPENSES	RUMPKE OF KY INC.	\$	101,788.89	GARBAGE DISPOSAL
PATRICIA WATSON	\$	6,027.19	INSTRUCTIONAL TRAVEL & EXPENSES	RUNYON ELEMENTARY	\$	300.00	REIMB PHONE/MODEM
PATTY STRATTON	\$	77.85	MILEAGE/PRISM EXPENSES	RUSH MEADE	\$	63.58	DRIVER INSTR. MILEAGE
PAUL BRETT JOHNSON	\$	531.25	YOUNG AUTHORS	RUTH ANN CASTLE	\$	739.77	FOOD TRAYS / ESS FOOD PLATTERS
PAUL FLETCHER	\$	342.05	SREB CONF./TECH. PREP DESIGN WORK	RUTH BLACKBURN	\$	1,733.09	MILEAGE
PAUL HUNT THOMPSON, SHERIFF	\$	513.00	REPAYMENT ON UNMINED MINERALS	RUTH CASEY	\$	500.00	MATH PROGRAM
PAUL TACKETT	\$	600.60	MILEAGE	RUTH FIELDS	\$	400.00	SIK COORD
PAUL W PRATER	\$	483.23	TRAINING	RUTH THOMPSON	\$	14.31	REIMB COMPUTER RIBBON
PAULENE H. ALLEN	\$	207.68	INS REFUND				
PAULETTA SMITH	\$	250.00	GUEST CONDUCTOR MUSIC FEST				
PAULETTA TACKETT	\$	12,620.13	CONTRACT DRIVER	SA REDDY, M.D.	\$	91.00	INSURANCE CLAIM/ACCIDENT
PAULINE HALL	\$	15,023.10	CONTRACT DRIVER	S. W. H. SUPPLY CO.	\$	620.72	MAINT. SUPPLIES
PBC	\$	10.96	SUPPLIES	SADDLEBACK	\$	329.05	SUPPLIES
PDR	\$	119.80	SUPPLIES	SADIE CESCO	\$	64.00	MILEAGE
PENN INSTITUTE FOR SERV LEARNING	\$	260.00	REGISTRATION FEE	SAFELITE AUTOGLASS	\$	677.90	MAINT. SUPPLIES
PERFECTION LEARNING CORP.	\$	187.02	LIBRARY MATERIALS	SAFETY-KLEEN CORP.	\$	127.50	TRANSPORTATION SUPPLIES
PERLENE COOK	\$	1,627.40	CONTRACT DRIVER	SALLY HOTELLING	\$	535.00	PRISM, MATH/SCIENCE WORKSHOP
PERMA BOUND	\$	1,395.26	LIB SUPPLIES	SALLY MILLER	\$	31.44	KY KARE OVERPAYMENT
PETE GRIGSBY JR.	\$	2,357.08	ADMINISTRATIVE TRAVEL	SALLY OSBORNE	\$	135.00	TITLE II WORKSHOP, MATH/SCIENCE WORKS
PETERSON'S	\$	158.08	SUPPLIES	SAM'S CLUB DIRECT	\$	47,402.55	PAPER AND OFFICE SUPPLIES
PHI DELTA KAPPA	\$	112.00	MEMBERSHIP	SAMONS SERVICE STATION	\$	104.00	MAINT. SUPPLIES
PHILIPS CONSUMER ELECTRONICS	\$	609.00	SUPPLIES	SAMUEL FRENCH, INC.	\$	4.50	FORENSICS SUPPLIES
PHILLIP D. DAMRON	\$	19,892.00	PROF. SERVICES	SANDRA L. MCGAREY	\$	2,980.09	CONTRACT DRIVER
PHOENIX LEARNING GROUP	\$	13,306.41	SUPPLIES	SANDRA TACKETT	\$	486.21	INSTRUCTIONAL TRAVEL & EXPENSES
PHOTO MAGIC	\$	690.18	FILM PROCESSING	SANDY VALLEY HARDWARE	\$	1,831.11	MAINT. SUPPLIES
PHYLLIS HONSHHELL	\$	172.92	BD. MEETINGS/MILEAGE	SANDY VALLEY WATER DISTRICT	\$	10,928.58	UTILITY
PHYSICAL THERAPY CENTER	\$	16,591.63	PHYSICAL THERAPY	SARAH A BARKER	\$	365.46	TECHNOLOGY TRAINING
PHYSICAL THERAPY SERVICES	\$	1,794.68	PHYSICAL THERAPY	SARGENT-WELCH SCIENTIFIC CO	\$	59,104.91	MATERIALS AND SUPPLIES
PHYSICIANS' DESK REFERENCE	\$	106.80	PDR J. MARTIN	SATCO	\$	393.72	VO ED SUPPLIES
PIC PAC SUPERMARKET	\$	233.75	FOOD SUPPLIES	SAUNDER MANUFACTURING CO	\$	477.40	SFHS
PIED PIPER	\$	50.00	SUPPLIES	SAV MORE	\$	1,032.05	REFRESHMENTS ESS
PIKE COUNTY SCHOOL SYSTEM	\$	105.00	DINNERS SOUTH EAST REG MT.	SAX ARTS & CRAFTS	\$	2,267.31	SUPPLIES
PIKEVILLE ELECTRIC & PLUMBING	\$	10,160.19	MAINTENANCE	SCANTRON	\$	132.33	2000 SCANTRON SHEETS
PIKEVILLE METHODIST HOSPITAL	\$	62.00	PRESCHOOL THERAPY EVALUATION	SCHOLASTIC INC.	\$	5,730.12	SUPPLIES
PIKEVILLE NATIONAL BANK	\$	1,009,900.00	PRINCIPAL & INTEREST ON LOAN	SCHOLASTIC MAGAZINES	\$	6,280.76	SUPPLIES
PIKEVILLE OVERHEAD DOOR CO INC.	\$	1,580.00	MAINT MATERIALS	SCHOLASTIC VIDEO REVIEW	\$	288.00	SUPPLIES
PIKEVILLE RENTAL & SALES CTR.	\$	92.45	MAINT SUPPLIES	SCHOOL & OFFICE SUPPLY	\$	54,208.00	DUPLICATING PAPER
PINPOINT SOFTWARE	\$	302.50	CLICKNET STANDARD	SCHOOL HEALTH CORPORATION	\$	45.58	SUPPLIES
PITNEY BOWES	\$	6,475.77	RENTAL OF EQUIPMENT	SCHOOL-TECH., INC.	\$	246.52	SUPPLIES
PITNEY BOWES CREDIT CORP.	\$	1,035.35	RENTAL OF POSTAGE METER	SCIENCE OLYMPIAD	\$	125.14	SCIENCE MATERIALS
PITSCO INC.	\$	3,608.41	SUPPLIES	SCOTT FORESMAN AND COMPANY	\$	6,883.38	TEXTBOOKS
PLANK ROAD PUBLISHING INC.	\$	41.80	MUSIC LIBRARY	SCOTT GROSS CO INC.	\$	318.62	MAINT. SUPPLIES
PLAYS, INC.	\$	108.55	SUPPLIES	SCOTTISH INN	\$	2,817.98	LODGING FORENSIC STUDENTS
PLUMBERS SUPPLY CO.	\$	3,379.51	MAINTENANCE SUPPLIES	SEARS	\$	3,046.00	MAINT. SUPPLIES
POETRY ALIVE	\$	1,150.00	PERFORMANCES	SELLERS ENGINEERING CO.	\$	1,042.52	CIRCULATING PUMP
POLLY WARD	\$	50.00	SPEAKER WRITERS CLUB	SERVICE MERCHANTISE	\$	881.58	SUPPLIES
POMEROY COMPUTER RESOURCE	\$	14,034.00	COMPUTER EQUIP	SETON NAME PLATE CO	\$	137.20	SUPPLIES
POPPLERS MUSIC, INC.	\$	426.58	MUSIC SUPPLIES	SEW KITS BY LIDA INC.	\$	249.80	SUPPLIES
PORTER INDUSTRIES INC.	\$	2,191.62	MAINT. SUPPLIES	SHANNON TOCBERT	\$	571.26	CONSULTANT FEE
PORTER PLUMBING	\$	36,799.94	MAINTENANCE SUPPLIES	SHARON A. STUMBO	\$	7.15	TECH. PREP CONF.
PORTER STUDIO	\$	140.00	HONORS/ACADEMIC BANQUET	SHARON AKERS	\$	135.52	MILEAGE
PRATER ELEMENTARY SCHOOL	\$	1,401.66	REIMBURSEMENT	SHARON BINGHAM	\$	4,628.17	TRAINING WORKSHOP
PREFERRED PRODUCTS	\$	5,959.64	TRANSPORTATION SUPPLIES	SHARON STEGALL	\$	50.00	COOK COMMUNITY NIGHT DINNER
PREM S. VERA, M.D.	\$	235.00	ACCIDENT	SHAWN CONN	\$	34.00	LABOR
PRENTICE HALL	\$	31,312.20	TEXTBOOKS	SHAWN JUSTICE	\$	100.80	MILEAGE/EXPENSES
PRESTON CATALOG CO	\$	67.12	SUPPLIES	SHEELY CONTROLS, INC.	\$	11,508.76	UPGRADE COMPUTER SOFTWARE
PRESTONSBURG AUTO PARTS	\$	49.63	TRANSP. SUPPLIES	SHEILA MAYO	\$	400.00	SUMMER WRITING INSTITUTE
PRESTONSBURG CITY UTILITIES	\$	88,650.94	UTILITIES	SHEILA ORTEGA	\$	137.50	PRISM CURR PLANNING
PRESTONSBURG COMMUNITY	\$	295.00	BOOKS				
PRESTONSBURG COMMUNITY COLLEGE	\$	30.00	SEWAGE TREATMENT TRAINING	SHELIA VARNEY	\$	375.00	SUMMER WRITING INSTITUTE
PRESTONSBURG COMPUTER WORKS	\$	3,377.87	SUPPLIES	SHERMAN CARTER BARNHART	\$	122,603.22	SERVICES/MARTIN/MAYTOWN
PRESTONSBURG ELEM. FAMILY	\$	70,200.00	TRANSFER OF FUNDS	SHERRIE TARTER	\$	325.00	SUMMER WRITING INSTITUTE
PRESTONSBURG ELEM. SCHOOL	\$	4,926.82	REIMBURSEMENT	SHERRY ROBERTS	\$	333.22	TEACHER PRESENTER
PRESTONSBURG HIGH SCHOOL	\$	1,407.27	REIMBURSEMENT	SHERRY TACKETT	\$	6.17	PROFESSIONAL DEVELOP SUPPLIES
PRESTONSBURG POST MASTER	\$	15,235.00	POSTAGE	SHERWIN WILLIAMS STORE	\$	22,250.30	MAINT SUPPLIES
PRESTONSBURG ROTARY CLUB	\$	211.50	CLUB FEES STEPHEN TOWLER	SHIRLENE HAMILTON	\$	30.18	CONFERENCE
PRICES TRACTOR SALES	\$	984.40	TRANSPORTATION	SHIRLEY PORTER	\$	4,613.06	MILEAGE
PRO-ED	\$	1,860.65	SUPPLIES	SHIRLEY SILLS	\$	107.93	HEARING OFFICER
PROFESSIONAL COLLINS SECURITY	\$	11,377.00	SECURITY SERVICE	SHIRT GALLERY	\$	3,747.21	SHIRTS
PROFESSIONAL EXAMINATION SERVI	\$	40.00	EPA TECH. CERT.	SHUMAKER'S INC.	\$	21.00	BANNER
PROFESSIONAL PUBLICATIONS, INC.	\$	22.00	SUPPLIES	SILVER BURDETT & GINN	\$	26,733.52	TEXTBOOKS
PROGRAMMING CONCEPTS, INC.	\$	126.62	SUPPLIES	SIMC TRAINING SYSTEMS	\$	3,541.00	SUPPLIES
PROGRESS PAINT MFG. CO., INC.	\$	1,170.00	MAINT. SUPPLIES	SIMON & SCHUSTER CO.	\$	413.94	SUPPLIES
PRUFROCK PRESS	\$	60.85	SUPPLIES	SKIDMORE-ROTH PUBLISHING INC.	\$	111.75	SUPPLIES
PSC LAMPS INC.	\$	345.25	LIBRARY BOOKS	SLOSSON EDUC. PUBLICATIONS	\$	904.45	TEST MATERIAL
PSYCHOLOGICAL CORP.	\$	1,341.49	SPEECH SCREENING MATERIALS	SMART CORPORATION	\$	26.27	TRANSP. ACCIDENT
PUBLISHERS QUALITY LIBRARY	\$	395.46	LIBRARY SUPPLIES	SMITH & LOVELESS, INC.	\$	214.55	MAINT. SUPPLIES
PULASKI COUNTY BRD OF EDUC	\$	65.67	REIM FOR SUBS	SNAP-ON TOOLS CORPORATION	\$	814.80	MAINT. SUPPLIES
PURESTREAM INC.	\$	2,108.16	MAINT. SUPPLIES	SOCIAL STUDIES SCHOOL SERVICE	\$	5,038.01	SUPPLIES/TEXTBOOKS
PYRAMID ART SUPPLY	\$	2,130.84	SUPPLIES	SOCIETY FOR DEVELOPMENTAL	\$	189.00	CONFERENCE REGISTRATION
PYRAMID CONSULTING STRUCTURAL	\$	243.75	SUPPLIES	SOFTWARE EXPRESS	\$	374.00	SUPPLIES
				SOLOMON KILBURN	\$	25.00	GAS FIELD TRIP
QUAILRIDGE ED MEDIA INC.	\$	140.03	LIBRARY SUPPLIES	SOPRIS WEST, INC.	\$	2,518.18	INTERVENTIONS KITS
QUALITY ASSURANCE SPECIALISTS	\$	610.00	MAINT. SUPPLIES	SOUTH CAROLINA INSURANCE CO	\$	25,847.00	FLOOD INSURANCE
QUILL CORPORATION	\$	3,373.03	SUPPLIES	SOUTH CENTRAL BELL	\$	9,595.16	TELEPHONE BASE AND LONG DISTANCE
QUIZ QUESTIONS	\$	5,163.09	ACADEMIC QUESTIONS	SOUTH FLOYD CATERING	\$	200.00	CATERING SERVICES
QUORUM CORP.	\$	34,436.01	COPIER SUPPLIES AND LEASE	SOUTH FLOYD FAMILY RESOURCE	\$	87,200.00	TRANSFER OF FUNDS
				SOUTH FLOYD HIGH SCHOOL	\$	11,367.27	REIMBURSEMENT
R & L ELECTRONICS	\$	233.58	SUPPLIES	SOUTH FLOYD YOUTH SERVICE	\$	50,800.00	TRANSFER ALLOTMENT
R.A. TAYLOR PAINTING	\$	1,500.00	CONTRACT SERVICES	SOUTH LAKE SIGN SERVICE	\$	185.00	WINDOW SIGN
R.B. WALTER	\$	208.44	SUPPLIES	SOUTHERN ACCOUNTING SYSTEM	\$	329.81	MATERIALS
R.P. GRANACHER, JR. M.D.	\$	800.00	PSYCHOLOGICALS	SOUTHERN MIDDLE	\$	300.00	REIMB FOR MODEM
RADIO SHACK	\$	137.19	MAINT. MATERIAL	SOUTHERN SCHOOL MEDIA	\$	3,173.59	SUPPLIES
RADIOLOGY MANAGEMENT SERVICES	\$	647.18	MEDICAL EXPENSES	SOUTHERN SCHOOL SUPPLY INC.	\$	13,639.75	INSTRUCTIONAL MATERIALS
RADISSON HOTEL	\$	3,584.87	LODGING	SPECIALIZED BUSINESS SOLUTIONS	\$	195.00	TRANSP. SUPPLIES
RAM PAGE TECHNOLOGIES	\$	5,975.78	PAGER RENTAL	SPECTRUM LABORATORIES	\$	95.69	SUPPLIES
RAMADA	\$	299.70	LODGING FOR KTOP	SPENCER DALE HAMILTON	\$	40.88	MILEAGE/KY KARE OVERPAYMENT
RAMCO COMPUTER SUPPLIES	\$	427.08	SUPPLIES-VO. ED.	SPORTDECALS, INC.	\$	68.77	SUPPLIES
RAMONA AIKEN	\$	196.18	ACADEMIC COACHES/REIMB PORT	SPORTIME ABILITATIONS	\$	247.64	SUPPLIES
RAND MCNALLY & CO	\$	924.49	SUPPLIES	SSA	\$	170.62	SUPPLIES
RANDALL BURCHETT	\$	3,582.35	PROFESSIONAL SERVICES	ST. MARTIN'S PRESS	\$	1,926.00	SUPPLIES
RANDALL WELLS	\$	3,653.54	SITE BASED TRAINING/COUNCILS	STANDARD EDUCATIONAL CORP.	\$	419.95	MATERIALS
RANDOM HOUSE, INC.	\$	70.48	LIBRARY MATERIAL	STANLEY STEAMER CARPET CLEANER	\$	2,197.82	CARPET CLEANING
RANDY L MARTIN CONSTRUCTION	\$	3,050.00	BACKHOE LABOR	STANTON'S SHEET MUSIC, INC.	\$	119.54	SUPPLIES
RANDY WILLIAMS	\$	325.00	SUMMER WRITING INSTITUTE	STATE ELECTRIC SUPPLY CO	\$	303.05	MAINT. SUPPLIES
RANGER JOE'S INTERNATIONAL	\$	589.95	SUPPLIES	STATE OF CALIFORNIA DEPT OF ED	\$	705.50	WRITING PROGRAM/SUPPLIES
RAQUEL CAIN	\$	154.00	RECEPTIONIST SP ED OFFICE	STATE WIDE PRESS	\$	133,033.14	OFFICE SUPPLIES, PRINTING AND EQUIP.
RAUCH MEMORIAL PLANETARIUM	\$	94.00	ADMISSION TAG STUDENTS	STECK-VAUGHN CO	\$	3,189.25	SUPPLIES
RAY BRACKETT	\$	91.09	BD. MEETING/MILEAGE	STEPHANIE BARNETTE	\$	84.00	KY KARE OVERPAYMENT
RAY'S FENCE CO.	\$	22,289.00	MAINT. SUPPLIES	STEPHEN TOWLER	\$	2,821.86	ADMINISTRATIVE TRAVEL
RE-PRINT CORPORATION	\$	24.20	SUPPLIES	STEVE GILMORE	\$	750.00	MEDIATION SERVICES
READERS DIGEST	\$	292.68	SUPPLIES	STEVE'S TIRE SERVICE	\$	66.00	MAINT. SUPPLIES
READINGS FUN, LTD	\$	84.94	SUPPLIES	STEVEN COLLINS	\$	96.00	MILEAGE
READY MADE SIGN CO	\$	3,020.35	SUPPLIES	STEVEN ROMANS	\$	5.04	KY KARE OVERPAYMENT
REBECCA POTTER	\$	325.00	SUMMER WRITING INSTITUTE	STOCK MARKET GAME COORD	\$	90.00	GAME TEAM FEES
RECORDED BOOKS	\$	241.00	SUPPLIES	STOP FIRECO., INC.	\$	716.47	MAINT. SUPPLIES
RECREATION SUPPLY	\$	2,219.26	POOL LIGHT	STORY HOUSE CORP.	\$	1,331.47	SUPPLIES
REED ENGINEERING	\$	90,159.50	ENGINEERING SERVICES	STUMPS ONE PARTY PLACE	\$	186.73	SUPPLIES
REED PREFERENCE PUBLISHING	\$	53.75	LIBRARY SUPPLIES	SUBSCRIPTION SERVICES	\$	553.82	SUPPLIES
REFRIGERATION SERVICE	\$	450.00	TRAINING	SUE JONES	\$	384.36	AP WORKSHOP
REGENT BOOK CO INC.	\$	157.93	SUPPLIES	SUM,SUCCESS UNDERSTANDING MATH	\$	100.00	WORKSHOP
REGINA MITCHELL	\$	1,148.44	MILEAGE	SUNBURST COMMUNICATIONS, INC.	\$	1,022.90	SUPPLIES
REKA R. WOOD	\$	45.00	MATH/SCIENCE WORKSHOP	SUNDANCE	\$	3,099.43	SUPPLIES
RELIABLE CORPORATION	\$	399.85	SUPPLIES	SUPER DUPER SCHOOL CO	\$	1,040.66	SUPPLIES
REMEDIA PUBLICATIONS INC.	\$	258.06	SUPPLIES	SUPERIOR CLEANING EQUIPMENT	\$	159.95	TRANSPORTATION MATERIAL
REMITTANCE PROCESSING CO.	\$	211.85	SUPPLIES	SUPERIOR PRINTING CO	\$	301.56	SUPPLIES
RENEE NOBLE NOLAN	\$	353.76	MILEAGE	SUREFIRE ENTERPRISES INC.	\$	25.45	SUPPLIES
RESEARCH PRESS CO INC.	\$	55.90	SUPPLIES	SUSAN TARTER	\$	2,275.65	WRITING INSTITUTE EXPENSES
RHYTHM BAND INSTRUMENTS	\$	241.06	SUPPLIES	SUSAN GIBSON	\$	121.22	MILEAGE
RICHARD YOUNG PRODUCTS	\$	114.55	SUPPLIES	SUZANNE SPENCER	\$	84.00	KY KARE REFUND
RICK CUPPS	\$	200.00	ONE TIME PAY BRACKETT FIELD PARKING	SYCK'S SANITATION	\$	940.04	DUMPSTERS
RICKY D. ALLEN	\$	8,200.00	PROFESSIONAL SERVICES	SYLVIA MARSHALL	\$	106.48	TRAVEL/EXPENSES
RICKY HANCOCK	\$	3,036.40	CONTRACT DRIVER				
RIDGEWAY DISTRIBUTORS INC.	\$	1,006.72	TRANSPORTATION MATERIAL	T - D SPORTING GOODS	\$	3,750.91	WARM-UPS SOUTH FLOYD
RIFTON	\$	91.50	TRAY	T.H. PEEK PUBLICATIONS	\$	16.90	TEXTBOOKS
RIGHT BEAVER READY MIX	\$	1,548.50	MAINT. SUPPLIES	TABITHA B. DEEL	\$	94.51	MILEAGE
RITA CAUDILL	\$	45.00	MATH/SCIENCE WORKSHOP	TACKETT FURNITURE CO., INC.	\$		



TEACHERS BOOK CLUB	\$	30.19	SUPPLIES
TEAM DYNAMICS	\$	64.00	INST. SUPPLIES
TEC	\$	387.00	REAL WORLD MATH
TEC 21 SERVICE CENTER	\$	485.15	REPAIR ON VCR'S
TECH. LINE, INC.	\$	767.05	SUPPLIES
TECHNICAL TRAINING AIDS	\$	18,336.60	VO ED. SUPPLIES
TECHNOLOGY AND LEARNING	\$	19.95	MAGAZINE
TEL A TRAIN	\$	3,628.28	SUPPLIES
TEL-COM INC.	\$	1,994.56	CABLE SERVICE
TERESA HALL	\$	40.28	KY KARE OVERPAYMENT
TERESA LESTER	\$	10.48	KY KARE OVERPAYMENT
TERISA GAIL HALL	\$	2.64	MILEAGE
TERRISA HALL	\$	14.52	MILEAGE
TERRANCE HOTEL	\$	641.14	LODGING
TERRI MCCOY	\$	241.84	TRAINING/FBLA CONF.
TERRY AND LARRY THORNBERRY	\$	5,400.00	PROPERTY RENTAL
TERRY MCCLANAHAN	\$	381.46	EXPENSES
TERRY W. STEWART	\$	562.48	MILEAGE/EXPENSES
TEXAS EDUCATIONAL PAPERBACKS	\$	1,347.15	SUPPLIES
THACKER'S TRANSMISSIONS	\$	505.00	PARTS
THE ADVANTAGE PRESS INC.	\$	210.00	V O ED FUNDS
THE AMERICAN SCH. BD. JOURNAL	\$	96.00	SUBSCRIPTIONS
THE AOOAKACHIAN CONSORTIUM	\$	34.85	BOOKS AND POSTAGE
THE BANK JOSEPHINE	\$	160.00	RESEARCH TIME/INFO REQUEST
THE BLUE MARBLE	\$	48.25	MATH SUPPLIES
THE C.I. THORNBURG CO., INC.	\$	436.62	MAINT. SUPPLIES
THE COURIER JOURNAL	\$	506.10	AD
THE DOUGLAS STEWART CO	\$	9,140.34	MATERIALS
THE DRAWBRIDGE ESTATE	\$	340.00	LODGING
THE EDUCATIONAL CENTER, INC.	\$	70.85	SUPPLIES
THE ELECTRONIC BOOKSHELF, INC.	\$	14,415.97	SUPPLIES
THE EXECUTIVE EDUCATOR	\$	98.00	SUBSCRIPTION
THE GALT HOUSE EAST	\$	4,587.67	VARIOUS CONFERENCES
THE GREAT BOOKS FOUNDATION	\$	1,549.67	SUPPLIES
THE H.W. WILSON CO.	\$	4,238.95	SUPPLIES
THE HERALD DISPATCH	\$	8.60	SPELLING B BOOKS
THE HURSTBOURNE HOTEL	\$	112.54	CONFERENCES
THE HYATT REGENCY LEXINGTON	\$	75.00	RESERVATIONS
THE KENTUCKY EXPLORER	\$	17.00	SUBSCRIPTION
THE LEARNING SEED	\$	1,534.25	SUPPLIES
THE LEONARD BERMSTEIN SOCIETY	\$	174.70	SUPPLIES
THE LEXINGTON HERALD LEADER	\$	1,086.67	SUBSCRIPTION / ADS
THE LIBRARY STORE, INC.	\$	939.60	SUPPLIES
THE MASTER TEACHER, INC.	\$	54.40	SUPPLIES
THE MATH LEARNING CENTER	\$	1,635.75	SUPPLIES
THE MUSIC SHOP	\$	71.95	SUPPLIES
THE PSYCHOLOGICAL CORPORATION	\$	6,281.70	TESTING MATERIAL
THE QUESTION WELL	\$	99.00	MATERIALS
THE RIVERSIDE PUBLISHING CO.	\$	313.92	TEST MATERIAL
THE SCHOOL CO	\$	646.00	VO. ED. SUPPLIES
TH ESHEPHERE'S PRINTING SERV	\$	79.50	PROFESSIONAL DEVELOP SUPPLIES
THE SPEECH BIN	\$	263.34	SUPPLIES
THE SPRINGS INN	\$	46.20	LODGING
THE TRUMPET CLUB	\$	230.25	SUPPLIES
THE WALL STREET JOURNAL	\$	1,800.00	SUPPLIES
THE WILD GOOSE CO	\$	123.74	SUPPLIES
THE WOODWIND AND THE BRASSWIND	\$	305.26	SUPPLIES
THE WRIGHT GROUP	\$	617.68	SUPPLIES
THELMA SPEARS	\$	463.32	MILEAGE
THERMOCOPY OF TENNESSEE, INC.	\$	1,042.64	SUPPLIES
THINGS FOR LEARNING	\$	75.40	SUPPLIES
THINGS FROM BELL	\$	874.27	SUPPLIES
THOMAS TACKETT	\$	605.12	MILEAGE
THOMASINE DICK	\$	325.00	SUMMER WRITING INSTITUTE
THOMPSON PONTIAC - BUICK	\$	9,370.00	JOHN DEERE MOWERS
THOMPSON PUBLISHING GROUP	\$	269.00	UNDERGROUND TANK GUIDE
THOMPSON'S	\$	14,781.99	CUSTODIAL SUPPLIES AND WAX
TIM COOLEY	\$	413.00	CONSULTING AND MATERIALS
TIM MCCOY CONSTRUCTION CO., INC.	\$	2,600.00	TANK TESTING
TIME	\$	12.95	LIBRARY SUPPLIES
TIME, INC.	\$	128.83	SUBSCRIPTION
TIME LIFE	\$	167.66	SUPPLIES
TIMS PROJECT UIC	\$	949.99	WORKSHOP
TINA CLOWSE	\$	84.15	NEWSPAPER
TINA MCFARLAND	\$	20.00	INTERPRETER
TMC LONG DISTANCE	\$	2,240.34	LONG DISTANCE SERVICE
TOKAI FINANCIAL SERVICES INC.	\$	3,511.70	COPIER LEASE
TOM HARDWICK	\$	150.00	SUMMER WRITING INSTITUTE
TOM PACK	\$	48.88	CITY TAX REFUND
TOM SNYDER PRODUCTIONS	\$	2,915.46	SUPPLIES
TOM VIERHELLER	\$	500.00	SERVICES FOR GIFTED
TONI HOWARD	\$	2,387.94	MILEAGE
TOPS LEARNING SYSTEMS	\$	301.40	SUPPLIES
TOYS FOR SPECIAL CHILDREN, INC.	\$	145.00	SUPPLIES
TRACEY ANGLE	\$	2,497.74	SUPPLIES
TRADERS WORLD	\$	2,000.00	EQUIP BLHS
TRANS-GENERAL LIFE INSURANCE	\$	17,255.00	TEACHER LIFE INSURANCE
TRANSFINANCIAL BANK	\$	10,000.00	TRANSFER ACCOUNT
TRANSPORTATION ACCESSORIES CO.	\$	129.71	SWITCH BLADE FAN
TRAVEL TRAVEL	\$	220.00	AASA MEETING
TREASURER OF KY DIV. OF FINANCE	\$	21,340.00	PAYMENT ON LOAN
TRI STATE DIESEL SERVICE	\$	337.65	TRANSP. SUPPLIES
TRI STATE DISTRIBUTORS	\$	18,212.39	TRANSPORTATION SUPPLIES
TRI STATE FLOOR SERVICE	\$	7,495.00	REFINISHING GYM FLOOR PHS
TRIANGLE FIRE PROTECTION	\$	1,452.00	FIRE INSPECTION
TRIARCO	\$	1,792.76	SUPPLIES
TROLL ASSOCIATES INC.	\$	738.49	SUPPLIES
TRUCK PARTS & EQUIP	\$	2,347.37	TRANSPORTATION SUPPLIES
TRUE DATA PRODUCTS INC.	\$	1,325.00	SUPPLIES
TURNERS JEWELRY	\$	499.00	HEAT PRESS FOR SFHS
TV VIDEO PUBLISHING INC.	\$	124.85	SUPPLIES
TWIN BRIDGE AUTO PARTS	\$	392.80	MAINT. SUPPLIES
U.S. ROCKET CENTER	\$	4,002.00	BALANCE ON US SPACE CAMP
UK-KERA SUMMER CONF.	\$	270.00	REGISTRATION
UNISIGN CORPORATION	\$	8,176.89	SUPPLIES
UNISOURCE	\$	70,326.08	CUSTODIAL SUPPLIES
UNIT III PRODUCTS	\$	143.00	SUPPLIES
UNITED LABORATORIES	\$	71.84	SUPPLIES
UNITED LEARNING	\$	543.90	SUPPLIES
UNITED PARCEL SERVICE	\$	29.21	SHIPPING
UNIVERSAL COLOR SLIDE CO	\$	99.36	SUPPLIES
UNIVERSITY BOOK STORE	\$	624.60	LIBRARY SUPPLIES
UNIVERSITY MICROFILMS	\$	1,170.00	LIBRARY SUPPLIES
UNIVERSITY OF KENTUCKY	\$	667.00	SUPPLIES
UNIVERSITY PRESS OF KENTUCKY	\$	814.00	SUPPLIES
UPBEAT	\$	86.75	SUPPLIES
UPSTART	\$	99.08	SUPPLIES
URSAL RAY WILCOX	\$	94.12	MILEAGE
US DEPT OF COMMERCE	\$	29.95	SUPPLIES
USA TODAY	\$	90.00	SUBSCRIPTION
USI, INC.	\$	2,435.59	SUPPLIES
VALLEY MINE SUPPLY	\$	378.40	MAINT. SUPPLIES
VALLEY WELDING SUPPLY CO	\$	1,133.30	PROPANE
VALUATION & ENVIRONMENTAL	\$	1,650.00	REMOVAL OF FLOOR TILES
VAN DYKE INC.	\$	10,203.07	COPIER REPAIR
VANCE FURNITURE & APPLIANCE	\$	696.00	MAINT. SUPPLIES
VANDERBUR INDUSTRIAL PRODUCTS	\$	1,125.00	MAINT. SUPPLIES
VELMA BANKS	\$	1,453.90	MILEAGE
VELOCITY MARKET	\$	59.83	ESS SNACKS
VELVA NEWSOME	\$	91.84	TRAVEL EXPENSES
VICKIE PACK	\$	290.00	TITLE II WORKSHOP
VICKIE STANLEY	\$	11,883.14	CONTRACT DRIVER
VICKY COTHRON	\$	325.00	SUMMER WRITING INSTITUTE
VICKY RATLIFF	\$	50.00	TECH. PREP CONF.
VICKY STUMBO	\$	146.96	PRE-SCHOOL TRAVEL
VICTORY PADDLE CO.	\$	59.48	MATERIALS
VIDEL PUBLISHING & PRINTING	\$	495.40	SUPPLIES
VIKING OFFICE PRODUCTS	\$	227.82	OFFICE SUPPLIES
VINCENT DINOTO	\$	150.00	MEMBERSHIP
VIRCO MFG CORPORATION	\$	11,723.13	SUPPLIES
VIRGINIA OSBORNE	\$	400.00	LAWN SERVICE
VIVIAN KEATHLEY	\$	108.32	INS REFUND
VIVIAN MCGAREY	\$	444.58	MILEAGE/KY KARE OVERPAYMENT
VOLNEY ALLEN	\$	10.00	REIMB FOR GASOLINE
VMR SCIENTIFIC CORP.	\$	2,407.77	SUPPLIES
WAL-MART STORE	\$	88,453.44	MISCELLANEOUS SUPPLIES
WALLEN & CORNETT PSC	\$	15,474.00	AUDIT SERVICES
WALLPAPER WORLD	\$	18.00	WALLPAPER
WALTER AKERS	\$	3,325.00	RENTAL
WALTER BENTLEY	\$	1,172.92	PRINCIPAL MENTOR
WALTER P WALTERS AGENCY	\$	50,334.61	GENERAL LIABILITY
WALTRST REYNOLDS, JR.	\$	40.50	REIMB. WASTERWATER TRIANING
WANDA JUSTICE	\$	705.92	CONTRACT DRIVER
WANDA L. BURTON	\$	350.00	SUMMER WRITING INSTITUTE
WANDA WICKER ESTATE	\$	494.70	KERA REWARD MONEY
WARCO LAND IMPROVEMENT CO.	\$	111,062.10	BLACKTOPPING/DOZER OPERATION
WARDS	\$	520.28	SUPPLIES
WARDS NATURAL SCIENCE EST	\$	1,610.81	SUPPLIES
WAYNE COUNTY ELEM. #1	\$	600.00	REIMB FOR MODEM
WAYNE'S MUSIC SERVICE	\$	200.00	SUPPLIES
WAYNESBURG ELEM.	\$	300.00	REIMB FOR MODEM
WBA RUSTER FOUNDATION	\$	60.00	MEMBERSHIP DUES ATHLETIC ASSOC.
WDOC RADIO	\$	160.00	ADS
WEEKLY READER CORPORATION	\$	5,482.90	SUBSCRIPTION
WEISER EDUCATION INC.	\$	162.80	TEXTBOOKS
WELLFLEET	\$	2,232.07	EQUIPMENT D.A.S.

WELLS READY MIX INC.	\$	3,750.40	MAINT. SUPPLIES
WEST PUBLISHING	\$	831.70	SUPPLIES
WEST VA ELECTRIC	\$	2,186.60	LIGHT FIXTURES
WESTBROOK COUNSELING	\$	325.00	REGISTRATION
WESTERN KY UNIVERSITY	\$	39.06	BOOKS FOR AUTHORS
WESTFALL ENTERPRISES INC.	\$	101.05	MAINTENANCE
WHEELER MECHANICAL CONTRACTING	\$	400.00	DRAINING DITCH BLE
WHEELS & BRAKES INC.	\$	6,349.55	TRANSPORTATION SUPPLIES
WHEELWRIGHT HARDWARE	\$	250.19	MAINT. SUPPLIES
WHEELWRIGHT UTILITY COMMISSION	\$	5,815.01	UTILITY
WHITAKER CORPORATION	\$	353.00	ACCIDENT
WHITLEY COUNTY MIDDLE	\$	300.00	REIMB FOR SERVICES
WHOLESALE AUTO PARTS	\$	3,575.90	TRANSPORTATION SUPPLIES
WHOLESALE ELECTRIC SUPPLY	\$	521.00	SUPPLIES
WICKES LUMBER CO.	\$	776.11	MAINTENANCE MATERIALS
WILLIAM CLEVINGER	\$	92.70	AWARD GRIEVANCE
WILLIAM G. CONN	\$	500.00	RENTAL OF PARKING LOT
WILLIAM PATTON	\$	28.60	MILEAGE
WILLIAM REYNOLDS	\$	1,031.44	KY KARE OVERPAYMENT
WILLIAMS WEDGES & HEADERS, INC.	\$	461.00	PURPLE PAINT REMOVAL
WILLIE ELLIOTT	\$	2,435.49	WRITING INSTITUTE
WILMA LESLIE	\$	135.00	MATH/SCIENCE WORKSHOP
WINNEBAGO SOFTWARE CO.	\$	717.24	SUPPLIES
WIZ TECHNOLOGY, INC.	\$	64.75	SUPPLIES
WJM PLASTICS, INC.	\$	98.66	SUPPLIES
WMDJ	\$	180.00	AD TECH. SHOWCASE
WORD ETC., INC.	\$	6,927.03	SUPPLIES
WORLD ALMANAC EDUCATION	\$	2,145.85	SUPPLIES
WORLD BOOK, INC.	\$	559.00	SUPPLIES
WORLDWIDE	\$	155.45	TRANSPORTATION MATERIAL
WORLDWIDE EQUIPMENT, INC.	\$	11,821.24	TRANSPORTATION MATERIAL
WQHY FM	\$	274.08	SEC SPOTS
WRIGHT LUMBER CO	\$	4,712.18	MAINTENANCE MATERIALS
WRITE SOURCE	\$	229.65	SUPPLIES
WRITER PUBLICATIONS	\$	49.50	SUPPLIES
WRS GROUP, INC.	\$	427.25	SUPPLIES
X-PERT PRINTING CO.	\$	2,045.24	VO ED. SUPPLIES
XEROX CORPORATION	\$	11,613.27	COPIER LEASE
YAMAHA CORPORATION OF AMERICA	\$	8,634.26	BAND LEASE
YEARLY TRUCK	\$	395.32	TRANSP. SUPPLIES
YOUNG'S SALVAGE INC.	\$	13,320.00	DEMOLITION MAYTOWN ELEM.
ZANER-BLOSER	\$	1,792.82	TEXTBOOK
ZEDA MARTIN	\$	64.24	WORKSHOP SEMINAR
ZEDCOR	\$	56.70	LIBRARY SUPPLIES
ZEE MEDICAL SERVICE CO.	\$	4,420.80	MEDICAL SUPPLIES
ZELLERBACH	\$	7,616.31	DUPLICATING PAPER
ZEPHYR PRESS	\$	120.01	SUPPLIES
ZETTA COLLINS	\$	660.00	CUSTODIAN SERVICES
ZTEK CO.	\$	125.00	SUPPLIES

SUB-TOTAL \$ 18,976,521.35

SALARIES/WAGES & BENEFITS	\$	80,340.00
111.01	\$	124,267.81
111.02	\$	178,317.01
113.00	\$	43,650.00
115.00	\$	30,900.00
116.00	\$	184,696.75
211.01	\$	133,695.10
211.02	\$	806,347.95
212.01	\$	129,738.60
212.02	\$	4,809,285.46
214.00	\$	8,874,276.90
215.00	\$	161,178.21
216.01	\$	243,240.37
216.02	\$	200,195.44
216.04	\$	2,605,394.82
216.06	\$	24,471.12
221.02	\$	119,149.14
223.01	\$	300,772.96
224.01	\$	19,661.09
224.02	\$	34,003.60
225.01	\$	697,667.70
225.02	\$	909,502.80
269.00	\$	196,729.69
311.01	\$	55,617.72
313.00	\$	16,097.49
411.02	\$	412,822.36
511.00	\$	70,844.72
512.00	\$	753,628.02
513.00	\$	180,132.66
514.00	\$	23,689.92
558.00	\$	100,195.25
612.00	\$	734,503.26
613.00	\$	58,872.55
711.01	\$	100,570.69
711.02	\$	537,162.58
851.00	\$	494,876.50
852.00	\$	400,550.00

TOTAL SALARIES AND BENEFITS \$ 24,846,046.04

TOTAL EXPENDITURES \$ 43,822,567.39

**NOTICE OF BOND RELEASE PHASE II & PHASE III**

In accordance with the provisions of 405KAR 10:040, notice is hereby given that Coal Mac Inc., P.O. "Box 3428, Pikeville, Ky. 41502, intends to apply for bond release on Permit Number 436-0125, Inc. 1, 2, & 3 which was last issued on 8-10-84. The application covers an area of approximately 68.9 acres located 2 miles north of Drift in Floyd County.

The permit is approximately 0.2 miles west from St. Rt. 122's junction with Martin Branch and located 0.1 miles west of Martin Branch. The latitude is 37° 29' 48". The longitude is 82° 45' 50". The total bond now in effect is surety bonds for Inc. 1, \$10,000.00; Inc. 2, \$29,800.00; Inc. 3, \$50,200.00 of which 10% is to be released which would constitute a phase III release.

Reclamation work thus far performed includes: backfilling, final grading, seeding, mulching completed in 1989. Results achieved include growth of vegetation as per the revegetation plan and the establishment of the post-mining land use.

Written comments, objections, requests for a public hearing must be filed with the Director of the Division of Field Services, #2 Hudson Hollow, U.S. 127 South, Frankfort, KY 40601, by date 30 days from the last advertisement, which is

December 10, 1995. A public hearing has been scheduled for December 11, 1995 at the Department of Surface Mining Reclamation Office, 2705 South Lake Drive, Prestonsburg, Ky., at 11:00 a.m.

The Hearing will be cancelled if the Department does not receive any public request within the time frame stated above.

F-10/20, 10/27, 11/3, 11/10

**NOTICE OF BOND RELEASE PHASE III**

In accordance with the provisions of 405KAR 10:040, notice is hereby given that Coal Mac Inc., P.O. Box 3428, Pikeville, Ky. 41502, intends to apply for bond release on Permit Number 836-5038, Inc. 3, 4, 6, & 7 which was last issued on 5-13-85. The application covers an area of approximately 44.83 acres located 2 miles north of Drift in Floyd County.

The permit is approximately 0.2 miles west from Ky. 122's junction with Martin Branch Road and located 0.1 miles west of Martin Branch. The latitude is 37° 29' 48". The longitude is 82° 45' 50".

The total bond now in effect is surety bonds for Inc. 3, \$5,500.00; Inc. 4, \$3,200.00; Inc. 6, \$8,100.00; Inc. 7, \$9,800.00 of which 100% is to be released which would constitute a phase III release. Reclamation work thus far performed includes:

backfilling, final grading, seeding, mulching completed in December 1990. Results achieved include growth of vegetation as per the revegetation plan and the establishment of the post mining land use.

Written comments, objections, requests for a public hearing must be filed with the Director of the Division of Field Services, #2 Hudson Hollow, U.S. 127 South, Frankfort, KY 40601, by date 30 days from the last advertisement, which is December 10, 1995.

A public hearing has been scheduled for December 11, 1995 at the Department of Surface Mining Reclamation Office, 2705 South Lake Drive, Prestonsburg, KY, at 11:00 a.m.

The Hearing will be cancelled if the Department does not receive any public request within the time frame stated above.

F-10/20, 10/27, 11/3, 11/10

**NOTICE OF BOND RELEASE PHASE III**

In accordance with the provisions of 405KAR 10:040, notice is hereby given that Coal Mac Inc., P.O. Box 3428, Pikeville, Ky. 41502, intends to apply for



# The Classifieds

Call  
886-8506



The FLOYD COUNTY TIMES does not knowingly accept false or misleading advertisements. Ads which request or require advance payment of fees for services or products should be scrutinized carefully.

## For Sale

1974 DELTA YUKON 25 ft. fiberglass houseboat. 50MCRC. Loaded. \$3,500. Call 886-6531.

## LOST CAT

Black & White, answers to the name of Boo Boo. Reward of \$25.00 upon her return. Call Jenny Wiley Video 886-1032

3-BEDROOM APARTMENT AVAILABLE for very low income people at Highland Heights in Goble-Roberts Addition. Apply at Highland Heights from 9 a.m. to noon or from 1 to 4 p.m., or call (606) 886-0608. Church Housing Assoc. Of Prestonsburg, Inc., DBA Highland Heights, does not discriminate in admission or access to, or treatment, or employment in subsidized housing on account of race, color, creed, religion, sex, national origin, age, familial status or handicap. E.O.E.



## Peking

### RESTAURANT HELP WANTED HEAD COOK

Excellent experience required in buffet • grill & banquet. Only qualified persons need apply. WAITRESS/CASHIER Part-time • Neatness a must. Experience required. No phone calls, please. Apply in person Highland Plaza U.S. 23 Bypass Paintsville

### ACCOUNTANT POSITION

A Progressive Eastern Kentucky Coal Company is seeking a self-motivated, responsive, hard-working individual to fill the position of Accountant. This individual must possess excellent computer skills in Lotus, Wordperfect, Harvard Graphics and be familiar with IBM system 400 computer. Candidate also needs excellent communication skills, interpersonal skills, deductive reasoning ability and organizational ability. Accounting Degree required with a minimum of three (3) to five (5) years experience in the coal industry. Competitive Wage and Benefit Package Qualified individuals may send a resume to the address below: Manager of Human Resources P.O. Box 875 Prestonsburg, Ky. 41653

## ELECTION NOTICE FOR LOW-INCOME RESIDENTS

The by-laws of the Big Sandy Area Community Action Program, Inc. requires all five counties in the Big Sandy Area to hold countywide low-income representative elections each year. In these elections, low-income persons democratically choose representatives to serve on the Big Sandy Area C.A.P., Inc. Board of Directors.

Floyd County's countywide low-income representative election will be held at the Allen Park Convention Center, Allen, Ky. on November 1, 1995, at 1:00 p.m. All low-income residents of Floyd County are eligible to vote in this election.

Also, this agency is required to involve the low-income population in the development of an annual grant application. This public meeting will take place following the low-income board election.

CAR BATTERIES from \$19.95. Cash for old batteries. 8D-1400cca \$99.95. The Battery Connection, Paintsville. Call 789-1966.

DAVID B. LESLIE IS OFFERING FOR SALE a double cassette package of piano and keyboard music consisting of Sacred, Classical, Hymns, and Broadway Music. Place your order now by sending name, address and \$17.98 plus \$2 shipping to: David B. Leslie, 16 Carter Avenue, Prestonsburg, KY 41653. Allow 30 days for delivery.

FOR SALE OR RENT: New mobile homes and lot w/ rental property. Five minutes from Food City on Mountain Parkway. 886-8167.

FOR SALE: Firewood and house coal. Big block or stoker coal. Seasoned, split, hard or soft firewood. Delivered. Call 874-9271.

FOR SALE: Trumpet w/ carrying case, \$125; Ludwig snare drum w/ carrying case, \$89. Call 358-4975.

FOR SALE: Five each, 15" 6-lug steel wheels for Nissan four wheel drive. 86 1/2-1991. Call 886-6065.

GRAVEL FOR SALE: Pick up or delivered. Also have topsoil for sale. Call 886-6458.

**HAZELETT'S PAINT & WALLPAPER, INC.**  
436 1/2 N. Lake Drive  
Prestonsburg  
606-886-2132  
or 886-3019  
"Serving the people since 1949."  
Your Glidden paint center; also have quality vinyl wallpaper and supplies. Store hours: Mon.-Fri., 8 a.m. to 5 p.m. Sat., 8 a.m.-12 noon.

FOR SALE: Peavey Classic 50, 4x10 inch speakers, mint condition, \$300.00 firm. Call 358-4843.

FOR SALE: Honda Spree scooter. New battery, electric start. \$350.00. 1989 Viking Pop-up camper. Used very little. \$1,800.00 negotiable. 886-1634 or 886-1012.

FOR SALE: Entertainment Center, \$100; office desk, \$150; used refrigerator, \$50. Phone 886-9478, leave message.

FOR SALE: AKC registered Dalmation puppies, beautiful, \$150. Phone 886-2253.

FOR SALE: 2 female Poodle puppies. AKC registered Toy. 886-6587.

FOR SALE: 35 acres land, 15 cleared farming, 20 acres timber land, ideal for hunting. 15 minutes from Cave Run, 10 minutes from Morehead. 606-876-3091 after 7:00 p.m.

DIAMOND SALE: 2.15 ct. European cut solitaire with 2.15 pt. baguettes, in platinum. \$7,500; 2 ct. Lady's diamond clusters, \$699 and up; 1 ct. Men's Clusters, \$399 and up; 10k gold chain, \$11.99 a gram. Gold mine jewelry, 2705 S. Lake Drive, Prestonsburg, 886-8726.

FOR SALE: Metal working equipment. Drill press, \$175; bandsaw, \$275; 10-inch clausung lathe, \$1,975; time clock with cards, \$175. 285-9462.

FLOWER SHOP FOR SALE: Arrangements, supplies and materials. Everything needed to start your business today. Great buy. Call 478-9551 or 478-1513.

FOR SALE: A two bedroom trailer in good condition. Call 285-3354 after 3 p.m. or 377-6161 anytime.

TRAILER, 75, 70x14, three bedroom, two bath with house top. Must be moved. Located at 365 Rice Branch, Prestonsburg.

**SUNQUEST WOLFF TANNING BEDS**  
Commercial - Home Units from \$199  
Buy Factory Direct and SAVE  
Call TODAY for NEW FREE Color Catalog. 1-800-462-9197.

FOR SALE: Full stock Beagles, 2 already trained, \$125 each, and 3 seven month old pups, \$50 each, all have had shots. Phone 358-9726.

FOR SALE: 1990 14x70 mobile home, 3 bedroom, 2 bath, all electric. Must be moved. Call 874-2945.

## Real Estate For Sale

BAD OR NO CREDIT? Gov't homes and properties available. Down payments from \$0. Easy to qualify! For current listing call toll free! 1-800-378-4901, ext. H-1757.

BETTER CALL US! We buy personal estates, houses and property. Century 21 American Way Realty, 886-9100.

CAVE RUN LAKE AREA: Six room house for sale. Recently remodeled. Large garden space. Three apple trees. Located in Salt Lick on U.S. 60. \$35,000. Call 606-498-2193.

1982 JEEP GRAND WAGONER. 4x4. 90,000+ miles. \$3,000. Call 886-8187.

1982 MERCEDES BENZ 300SD. 160,000 miles. Good condition. \$5,000. Call 886-8187.

1987 VOLVO 740. Asking \$3,500 B.O. Call 358-4291 after 5 p.m.

1993 MITSUBISHI 3000 GT VR4. Red with black/cream interior. Partial warranty. 43,000 miles. Loaded. Garage kept. Extremely nice. Call 478-9769.

1994 CHEVY S-10. Long bed, bedliner, p/s, p/b, AM/FM cassette, air. 22K. Warranty. \$10,500. Call 606-377-6359.

'79 PONTIAC FIREBIRD. Runs good. Asking \$500.00 or best offer. Call 886-9262.

FOR SALE: 18 acres and small house (one bedroom, one bath). Located on Holly Bush, one mile from Alice Lloyd College. Call 886-3795 or 886-1217.

FOR SALE: 200 acres woodland. \$130,000. Call 606-674-2194.

FOR SALE: Three bedroom house in Prestonsburg. Central heat/air, built in cabinets. Includes additional lot. Call 886-3604.

FOR SALE: House in Bypro. Six rooms, 1 1/2 baths, washer, dryer, stove, refrigerator, two window air conditioners. Carport. \$20,000. Call 452-2267.

GOV'T FORECLOSED homes for pennies on \$1. Delinquent Tax, Repo's, REO's. Your area. Toll free 1-800-898-9778, ext. H-6778 for current listings.

HOUSE FOR SALE: Three bedroom, two bath located at Ivel. \$52,900. Call 437-4005, ask for Oliver.

HOUSE FOR SALE: Two bedrooms, large dining and living rooms, built-in kitchen cabinets, utility room. New carpet, several new items. Five foot chain link fence. Located above Wayland. Call 358-2234.

TWO STORY HOUSE FOR SALE. Four bedrooms, one bath. Extended living room, large kitchen and dining area combined. New electric cook stove, dishwasher, utility room, new central heat and air. Lots of storage space. Front porch and walk covered with Sierra stone. Also, large deck in back. Located in West Garrett, close to Rt. 80. Not in flood area. Call 606-358-2340 or 606-358-4241.

WANT TO KNOW THE TRUE VALUE of your home? Call for a FREE home evaluation report. No obligations. Ask for Ellen at Century 21 American Way Realty, 886-9100 or 874-9558 after 6 p.m.

HOUSE FOR SALE: Prestonsburg location. Approximately 1000 sq. feet on 50'x75' fenced lot. Completely furnished. Phone (606) 478-2917.

FOR SALE: Two bedroom house. 3 acres of land, fenced in yard, \$11,000 asking price. Phone 874-9863.

## Autos For Sale

1982 JEEP GRAND WAGONER. 4x4. 90,000+ miles. \$3,000. Call 886-8187.

1982 MERCEDES BENZ 300SD. 160,000 miles. Good condition. \$5,000. Call 886-8187.

1987 VOLVO 740. Asking \$3,500 B.O. Call 358-4291 after 5 p.m.

1993 MITSUBISHI 3000 GT VR4. Red with black/cream interior. Partial warranty. 43,000 miles. Loaded. Garage kept. Extremely nice. Call 478-9769.

1994 CHEVY S-10. Long bed, bedliner, p/s, p/b, AM/FM cassette, air. 22K. Warranty. \$10,500. Call 606-377-6359.

'79 PONTIAC FIREBIRD. Runs good. Asking \$500.00 or best offer. Call 886-9262.

HICKS' AUTO SALES  
114 W. MTN. PARKWAY  
886-3451

1987 SUN VISTA MOTOR HOME. Fully self contained, generator, light damage, 7,000 miles. \$8,500.00.

1993 FORD F150, short bed, 4x4, 5-speed, 17,000 miles. \$12,000.00.

1993 CHEVY S-10 BLAZER. 2 door, 4x4, automatic, fully loaded, 20,000 miles, \$11,800.00.

1992 CHEVY ASTRO VAN. Hi-top, extended, TV, VCR, 35,000 miles, \$13,000.00.

FOR SALE: '76 Dodge Pickup Truck. Standard, runs good and looks good. Call 886-1809.

1990 TOYOTA COROLLA SR5-GTS, 5-speed, power sun roof, cruise, A/C, PM, AM-FM cassette, and C.D., 94,400 miles; \$6,800. O.B.O. 886-6486.

## For Rent

FOR RENT: New Allen, first floor, two bedroom duplex. Completely furnished. Washer, dryer, dishwasher. Central heat/air. Fireplace. M. Hammond, 874-9052.

FOR RENT: House on South Lake Drive. Kitchen, two bedrooms, living room, bath, large utility room. Partially furnished. \$375/month plus security deposit. 606-886-6521 after 5 p.m.

FOR RENT: One 5-room house with stove and refrigerator; one 4-room apartment with stove and refrigerator; also, one 2-room furnished apartment. References required. Call 886-3154 or 886-6578.

FOR RENT: Two bedroom mobile home. Total electric. Stove and refrigerator. \$200/month plus utilities and deposit. Abbott Road. Call 886-3453.

FOR RENT: One bedroom apartment. Stove and refrigerator furnished. Abbott Road. \$270/month, \$100 deposit. Call 886-8187 days or 886-6662 after 5 p.m.

1 BEDROOM APARTMENT in Town. Utilities paid. Furnished. Ron Frasure, 886-6900.

FOR RENT: Two bedroom upstairs apartment. Stove and refrigerator furnished. At Sugar Loaf. Phone 874-2644 or 874-9174.

3 HOUSES FOR RENT: Four-bedroom, two-story older home in Prestonsburg. 4-bedroom on Abbott Creek. Three-bedroom, 2-bath brick in Prestonsburg. References required. Ask for Ellen at 886-9100 or 874-9555 after 7:00 p.m.

FOR RENT: 3 bedroom house. Fireplace, range, refrigerator. Mt. Parkway, \$425 month. Available now. Ron Frasure, 886-6900.

FOR RENT: Two bedroom house in Prestonsburg. Central heat. \$350/month plus utilities and deposit. Call 886-3404.

UNFURNISHED 2-BEDROOM HOUSE FOR RENT in Prestonsburg. \$300 month plus deposit. References required. Call 886-6542 or 886-6678.

FOR RENT: 3-bedroom house, Prater Creek. Newly decorated, \$400.00 month plus utilities. Deposit. No pets. 433-1058.

FOR RENT: 2-bedroom mobile home, total electric with new carpet, stove and refrigerator, on U.S. 23 between Prestonsburg and Paintsville. Phone 886-9007.

FURNISHED EFFICIENCY APARTMENT. Includes washer and dryer. Utilities, and cable included. Within walking distance of downtown Prestonsburg. \$400 rent plus \$200 deposit. Phone 874-1246.

1 BEDROOM APARTMENT FOR RENT. Fully furnished. \$275 month plus partial utilities. Lake Road. 874-9548.

FOR RENT: Small, two-bedroom cottage house for rent in excellent condition. Located near the Twin Bridges in Martin, Ky. Call 285-3371.

FOR RENT: 3 room and a bath furnished apartment. Call 874-9817.

FOR RENT: 2 bedroom trailer, 2 full baths, partially furnished, central air, 1/2 mile up Mare Creek. \$300 month plus utilities. 478-1410, call anytime.

TRAILER LOT FOR RENT: New Allen near traffic light. Out of flood plain, city water and other utilities available. Call 874-2212.

UNFURNISHED APT. FOR RENT: \$300 per month plus utilities, plus damage deposit. Apply at Radiology Management Services next to H.R.M.C.

FOR RENT: 1-bedroom apartments. Furnished or unfurnished, secure location on South Lake Drive, Prestonsburg. Phone 886-8883.

HOUSE FOR RENT: 3 bedroom, gas heat, washer/dryer, hook-up, Private. \$325 month plus security deposit. Must have good references. Call 358-9763 after 5:00 p.m.

FOR RENT: 3 bedroom, 2-bath, total electric. Some furniture and washer and dryer on large private lot. \$300 plus utilities and security deposit. References required. Stonecoal Road, Garrett. Call 358-4267.

FOR RENT: Beautiful two bedroom duplex with all kitchen appliances. Close to everything. Little Paint Creek. \$375/month plus security deposit and utilities. Call 886-2666 or 886-9181.

OFFICE SPACE FOR RENT: 831 North Lake Drive, Prestonsburg. Approximately 500 sq. ft. Call 886-6774.

ONE BEDROOM EFFICIENCY. Partially furnished. All utilities paid. \$350/month plus deposit and references. Just off 4-lane at Stanville. Call 478-3242.

SPACIOUS APARTMENT FOR RENT: Located in Martin/McDowell area. Unfurnished. See to appreciate. Call 285-3980.

TRAILER FOR RENT: New Allen. Akers Trailer Court. Deposit required. Call 874-8151 or 874-2114 after 5 p.m.

FOR RENT OR LEASE: Approximately 5,000 sq. ft. office space. North Lake Drive, Prestonsburg. Call 886-4001.

## Employment Available

\$1,000 WEEKLY STUFFING ENVELOPES. Free info. Send self-addressed stamped envelope to DITTO, Dept. 64, 3208-C East Colonial Drive, No. 312, Orlando, FL 32803.

\$40,000/YR. INCOME potential. Home typists/PC users. Toll free 1-800-898-9778, ext. T-6778 for listings.

Attention Prestonsburg... **\*\*\*POSTAL JOBS\*\*\*** \$12.68/hour to start plus benefits. Carriers, sorters, computer trainees. For an application and exam information call 1-219-791-1191, ext. P-23. 9 a.m.-9 p.m. 7 days.

AUTOMOBILE TITLE CLERK NEEDED. Send resume to: P.O. Box 1689, Paintsville, KY 41240.

AVON. BUY OR SELL. Call Jancy at 886-2082.

EARN \$1,000s WEEKLY stuffing envelopes at home. Be your own boss. Start now. No experience. Free supplies, info. No obligation. Send SASE to Neptune #300-G, 10151 University Blvd., Orlando, FL 32817.

EXCELLENT PAY FOR QUALIFIED PERSON. Non-smoking babysitter needed at home for one year old girl and must pick up 4 1/2 year old at school. Must have references and reliable transportation. Cleaning also required. Call 886-6289 after 5 p.m.

FLOYD COUNTY: The Lexington Herald-Leader has a morning newspaper route available in the Allen/Prestonsburg area. Route takes about 2 1/2 hours daily with approximately \$1,100 income monthly. Dependable transportation and ability to be bonded is required. Call 1-800-999-8881.

FLOYD COUNTY: The Lexington Herald-Leader has a morning newspaper route available in the Paintsville/Prestonsburg area. Route takes about 5 hours daily with approximately \$1,200 income monthly. Dependable transportation and ability to be bonded is required. Call 1-800-999-8881.

**JOB ADVERTISEMENT**  
Big Sandy Area Community Action Program, Inc. is now accepting applications for the position of Family Preservation Program Supervisor/Director. Applicants should have a Master's Degree, or no less than a Bachelor's Degree, in social work, family counseling or clinical psychology and should have good knowledge of crisis intervention, communication and parenting skills, cognitive and behavior interventions. Salary is negotiable. Excellent fringe benefits. This person will work out of the Central Office in Paintsville, KY, but will work with clients in Floyd, Johnson, Magoffin, Martin and Pike Counties. Client related mileage will be reimbursed. Applications should be submitted through the Department for Employment Services. We are an Equal Opportunity Employer.

PART TIME SALES REPRESENTATIVES needed for Eastern Kentucky territory. Earn \$75-\$150 per day. Call 606-623-6741 Thursday or Friday from 9 a.m.-6 p.m.

**PILGRIM MINING COMPANY, INC.**  
P.O. BOX 2046  
INEZ, KY 41224  
is now taking applications for UNDERGROUND MINE ELECTRICIAN/TROUBLESHOOTER

Applicants must be capable of troubleshooting modern mining equipment in a safe and efficient manner. They must also be knowledgeable in troubleshooting on a working section as well as performing other underground duties as specified by the supervisor. We are looking for candidates who have at least 3 years of troubleshooting experience on a working "continuous miner" section. Applicants must have a valid Kentucky Miners Card with all training up-to-date. They also must have Kentucky Underground Electrical Certification of Low-Medium-High Voltage with training up to date. High School Graduate minimum. This is an opportunity to work for a progressive company with an excellent wage and benefit package. Interested, qualified candidates should contact any of the Department of Employment Services

Offices in Prestonsburg, Paintsville or Salyersville,

Kentucky. Monday-Friday 8 a.m.-4:30 p.m. or in Inez, Kentucky Thursdays (only) Old Martin County Courthouse Room 100 9 a.m.-2 p.m.

**PILGRIM MINING COMPANY, INC.**  
"We're Working to Create More Good Jobs"  
AN EQUAL OPPORTUNITY EMPLOYER

RETAIL FURNITURE SALES: Immediate opening. Unlimited potential. Average income of \$20-30K. Send resume to: Sales Manager, P.O. Box 395, Wittenville, Ky 41274.

TELEPHONE TECHNICIANS EXPERIENCED in business and residential I&M, COE I&M, OSP Inspectors, linemen, splicers, OSP & COE Engineers or computer technicians experienced in networking, Novell, Windows, etc., DOS, CAD, CAD-CAM, video, security and fire systems. Send resume to CCI, P.O. Box 3132, Pikeville, KY 41502.

WILDLIFE/CONSERVATION JOBS. Game wardens, security, maintenance, etc. No experience necessary. Now hiring. For information call 219-794-0010, ext. 7619, 8 a.m.-10 p.m. 7 days.

DENTAL ASSISTANT NEEDED. Part-time, 2 to 3 days a week. No experience necessary. Send resume to: P.O. Box 560, Martin, Kentucky 41649.

**LEGAL SECRETARY AND PARALEGAL POSITIONS AVAILABLE.**  
To begin immediately. Send resume to: P.O. Box 771 Prestonsburg, Ky. 41653

COMMISSION SALES: Rainbow Homes of Paintsville has an immediate opening for a mobile home salesperson. Good traffic, good commission and excellent opportunity for the right person. Call 789-3016 for appointment.

TAKING APPLICATIONS for Insurance Clerk. Two years experience or schooling required as well as computer and typing skills. Apply radiology management and services next to Highlands Regional Medical Center.

COMMISSION SALES POSITION AVAILABLE for furniture store opening in the Floyd-Pike county area. Income potential 15k to 20k. Send resume to: Regional Manager Box 295 Wittenville, Ky. 41274

\$35,000/YR. INCOME potential. Reading books. Toll free 1-800-898-9778, ext. R-6778 for details.

## Miscellaneous

ATTENTION! WHOLESALE DEALER AUCTION: Flea marketers, grocery store owners, dealers, retailers of all kinds. Big Sandy Aviation and Auction is having a wholesale dealer auction Monday, Oct. 30 at noon in Martin County, Kentucky at Box 781, Davella Road, Old Route 3, just north of Big Sandy Airport. We have tools, toys, housewares, porcelain items. Phone (606) 295-5930, James R. Mineer, Auctioneer, P-1220.

FREE DIRT, you load, you haul. Phone 874-4191.

MOVING SALE: Saturday, Oct. 28, 9:00-5:00. South of Prestonsburg (lower Lancer, 85 South Riverview Lane. Turn at BP Gas station. Furniture, clothing, glassware, lawn equipment, kitchen and household goods, crafts and novelties.



**TREE CUTTING AND TRIMMING**, topping, brush removal, etc. Large or small jobs. Free estimates. Call 874-9271.

**I WILL KEEP YOUR CHILD** (age 6 weeks to five years) in my home in Prestonsburg. I have been doing this for 30 years. I have excellent references. Call 886-9918.

**NEW STORE OPEN:** Furniture variety. Behind Trimble Chapel Church, Water Gap Road., junction of 3-80-23.

**SHIFT HAPPENS** at Positive Changes! Stop smoking, weight control, stress management, sports improvement and more. For a shift that is Positive for a Change, call today! 606-886-3302, FREE telephone consultation.

**SHOOTING MATCH.** Each Friday and Saturday beginning October 13 & 14. Miner's Branch, Water Gap. 7 p.m. Call 874-9413.

**VISIT THE LARGEST PANELING CENTER** in Eastern Kentucky at Goble Lumber. Over 80 different prefinished panels in stock and as low as \$4.95 per panel. Call Goble Lumber, 874-9281.

**Pets And Supplies**

**BURMESE PYTHON.** Asking \$225. Includes cage, lighting, heating pad and all accessories. Call 886-9204.

**LOOKING FOR GOOD HOMES** for five puppies. Mixed breed. Two months old. Call 358-4173.

**TWO FEMALE CATS:** One white, one calico. Six months old. Spayed, all shots. Will give to good family. Will also provide litterboxes. Must take both cats. Do not want to separate. Call 285-3997.

**AKC black and red German Shepherd pups.** Taking deposits. Monday-Friday, between 9-1. 886-0162

**Services**

**ALL KINDS OF TYPING:** Resumes, term papers, etc. 15 years experience. Call 886-2974 after 6 p.m., ask for Millie.

**NEED A RIDE?** Call Martin City Cab. We accept Medicaid. Long or short trips. 285-0320  
Owners: Bill and Judy Barnett

**B&D FENCE CO.** All types of fences sold and professionally installed. Free estimates. Call 886-8752 or 606-889-0384.

**R.A. TAYLOR PAINTING COMPANY** and CHIMNEY CLEANING SERVICE. Both services available anytime. Call 886-8453.

**ECONOMY TREE SERVICE:** Tree cutting, topping, removal, dead limbing and cabling. Twenty-one years experience. Licensed, insured and bonded. Bill Rhodes, owner. Dump truck, chipper and winch. Call 1-800-742-4188 toll free for free estimates. (Local 606-353-9276.)

**EAST KENTUCKY TRANSPORTATION INC.** Taxi Service. Friendly and courteous service, reasonable rates. Medicaid accepted. Wheelwright: 452-2402 Wayland: 358-9995

**FOR THE BEST RATES—CALL YATES!** Yates Cab Service. 24 hour service. Local and long distance transportation. Now accepting Medicaid. 886-3423.

**NEED YOUR MOBILE HOME MOVED?** Call Crum's Moving Service at 886-6665 or 886-5375 (pager). Kentucky only.

**YARD WORK, HILLSIDE CLEANING, TREE TRIMMING.** Also have firewood for sale. Phone 874-9847.

**TACKETT APPLIANCE REPAIR.** Twenty-five years experience. Mack Milford Tackett, owner. Repair name brand appliances; buy or sell used appliances; also do electrical work. Call 478-8545 or 874-2064.

**NEED A STONE MASON?** We do anything in stone—anything! Chimneys are just one of our specialties. Also doing chimney repair and complete overhauls. Call 886-6938.

**OLAN'S METAL BUILDINGS** HC 36 BOX 50 HAZARD, KY 41701 606-439-4866  
Direct buy pole buildings; all steel buildings; carports; buy painted steel roof and siding panels; building insulation; residential and pole barn wood trusses. Olan's carries a full line of wood and metal building accessories. We build to suit your needs.

**DRIVER EDUCATION** Save money on car insurance. Check with your agent. Take Driver Education at PCC, Monday through Saturday. Male and female instructors. Cost: \$250. Six hours on the road and six hours classroom instruction. Call 886-3863 to register.

**RECENTLY DIVORCED?** Meet others safely and easily. Recorded Voice Mail Personals. 1-900-903-0313, ext. 257. \$2/minute 18+. 24 hrs. T-tone required. Avalon Comm. 305-525-0800.

**FOR HIRE:** Dozer, backhoe, excavator, dump trucks. Also have gravel, sand and fill dirt for sale. East Kentucky Excavation. Call 285-0491 or 874-8078.

**WANT TO BUY TIMBER.** By boundary or by the thousand. Will reclaim property to owner's specifications. Call 606-886-3313.

**WE BUY JUNK CARS,** running or not. Call 874-9878 days; or 874-9865 evenings.

**Business Opportunity**

**HOUSEWIVES AND MOMS WANTED.** Moms are becoming: MOM-PRENEURS by earning FULL TIME PAY with a PART TIME BUSINESS allowing them to stay home with their children. COME SEE HOW! 1-800-267-5160, 24 hr. recorded message.

**Rummage Or Yard Sales**

**ANTIQUe AND COLLECTIBLES SALE.** First Methodist Church Family Life Center, 138 S. Arnold Avenue, Prestonsburg, November 4, 8 a.m.-4 p.m. Call 886-8031 or 886-6184.

**Mobile Home Sales**

**11TH YEAR ANNIVERSARY SALE!!** New Fleetwood 16x80 three bedroom, two bath, island work center, air, skirting, FREE set up and delivery. Less than \$238/month. THE AFFORDABLE HOUSING MART, 537 New Circle Road, Lexington; 293-1600 or 800-755-5359.

**1987 FLEETWOOD 14X70.** Three bedrooms, one bath. New carpet. Good condition. New underpinning. \$525 down and take over payments of \$141/month. Call 874-2043.

**ANNIVERSARY SPECIAL!!** New 14' wide Fleetwood two bedroom, washer and dryer, five year warranty, FREE set up and delivery. Less than \$160/month. THE AFFORDABLE HOUSING MART, 537 New Circle Road, Lexington; 293-1600 or 800-755-5359.

**FOR SALE:** 1990 14x70 mobile home. 3 bedroom, 2 bath, all electric. Must be moved. Call 874-2945.

**ANNIVERSARY SAVINGS!!** New Fleetwood 16 wide two bedroom, glamour bath, washer and dryer, air, skirting, FREE set up and delivery. Less than \$208/month. THE AFFORDABLE HOUSING MART, 537 New Circle Road, Lexington; 293-1600 or 800-755-5359.

**ANNIVERSARY DOUBLE-WIDE SPECIAL!!** New Fleetwood 28x68 four bedroom, two bath, den w/fireplace, dishwasher, air, skirting, footers. FREE set up and delivery. Less than \$380/month. THE AFFORDABLE HOUSING MART, 537 New Circle Road, Lexington; 293-1600 or 800-755-5359.

**ANNIVERSARY PACKAGE:** New deluxe Fleetwood 14x70 two bedroom, two bath, dishwasher, stereo, air, skirting, washer and dryer, FREE set up and delivery, five year warranty. Less than \$217/month. THE AFFORDABLE HOUSING MART, 537 New Circle Road, Lexington; 293-1600 or 800-755-5359.

**FOR SALE:** 1990 mobile home. 14x70, three bedroom, two bath, all electric. Must be moved. Call 874-2945.

**MOBILE HOME LOANS** from Green Tree Financial. Sellers/Buyers/Owners. 5% down payment. Refinance/equity loans; land and home loans; realtor calls welcome. Call 1-800-221-8204.

**Carpentry Work**

**EAST KY GUTTER, SIDING AND ROOFING** 5" and 6" seamless gutters; siding; shingle roofs; replacement windows. We now accept MC and VISA. Free Estimates. Call James Hall at 285-9512 or 1-800-277-7351.

**RESIDENTIAL CONSTRUCTION WORK.** Roof-

ing specialist. Residential homes only. New homes and remodeling. Call Ricky Yates at 886-3452 or 874-9488.

**New & Used Furniture**

**ALLEN FURNITURE** ALLEN, KY  
Living room suits; daybeds; gun cabinets; bedroom suits; recliners; odd chests; dinette sets; bunk beds; odd beds; loungers; used washers, dryers, refrigerators; and lots more! Call 874-9790.

**ROSE'S USED FURNITURE:** Stoves, refrigerators, washers, dryers with 30 day warranty; wood and natural gas heaters; wringer washers; exercise bike; waterbeds; captain and bunk wood and metal beds; dinettes; hutch; server; bedroom, living room sets; snack bar; 9 ft. cabinet; girl's bike; what nots; dishes; pictures; odds and ends; too much to list. Come on by and look around. We may have what

you're looking for. Between Lancer red light and Goble Lumber on Rt. 1428 (old 23), across bridge to Goble Roberts, turn left at stop sign, sixth building on right. 9-5, Monday-Saturday. 886-8085 or 886-3463 after 5.

**Insurance**

**HEALTH INSURANCE:** Guaranteed issue. Call Lynda Spurlock for a quote. 285-9650.

**HEALTH INSURANCE** Guaranteed issue. Call Lynda Spurlock for a quote! 606-285-9650

**Legals**

**NOTICE OF INTENTION TO MINE** Pursuant To Application #898-5837, Renewal

In accordance with the provision of KRS 350.055, notice is hereby given that Kentucky May Coal Company, Inc., P.O. Box 784, Hazard, Kentucky 41702 has filed an application for a renewal of an underground coal mining and reclamation operation. The existing operation will affect a surface disturbance of 4.2 acres and will underlie an additional 747.2 acres for a total proposed permit acreage 751.4 located 1.4 miles west of Wales in Pike and Floyd counties.

The proposed operation is approximately 1.2 miles south from Indian Creek Road's junction with Ky. Route 122 and located on Osborne Fork of Indian Creek. The latitude is 37° 19' 57". The longitude is 82° 39' 24".

The operation is located on the Wheelwright U.S.G.S. 7 1/2 minute quadrangle map. The surface area to be disturbed is owned by Joe Johnson Heirs. The operation will underlie land owned by the Joe Johnson Heirs, Arnold Hall, Joe and Fannie Johnson, Joe and Liza Johnson, Levi Tackett, Clinton Little, Jack Mullins, John M. Hall, Leonard Hall, Gladys Collins, Hassel and Leo Hampton, Othella Johnson, Robin Humphrey, Michael Humphrey, L.A. Johnson, Paul Little and Clifford Tackett.

The application has been filed for public inspection at the Department for Surface Mining Reclamation and Enforcement's Pikeville Regional Office, 109 Mays Branch Road, Pikeville, Kentucky 41501. Written comments, objections, or requests for a permit conference must be filed with the Director of the Division of Permits, #2 Hudson Hollow, U.S. 127 South, Frankfort, Kentucky 40601. 10/27, 11/03, 11/10, 11/17

**PUBLIC NOTICE** Bill's Carry Out, doing business at 71 Ky. Rt. 850, David, Ky., by Bill Thomas Shepherd, Box 10, Blue River, Ky. 41607, hereby declares his intention to apply for a license as a retail package beer dealer under the state law.

**NOTICE OF BOND RELEASE**

In accordance with KRS 350.093, notice is hereby given that Amber Coal Co., Inc., 29501 Mayo Trail, Catlettsburg, Kentucky 41129, has applied for a Phase III Bond Release, on Permit Number 836-5109, which was last issued on 06/10/93. The application covers a surface area of 4.41 acres, located 1.0 mile north of Risner, in Floyd County.

The permit area is approximately 0.25 mile east of Kentucky Route 1210's junction with Johnson Fork County Road, and located along Johnson Fork. The latitude is 37-36-13. The longitude is 82-50-24.

The bond now in effect for Permit Number 836-5109, is a Surety Bond, for \$6,920.00. 100% of the original bond amount of \$13,840.00, is included in the application for release.

Reclamation work performed includes: Final grading, seeding, and mulching.

Written comments, objections, and/or requests for a permit conference, must be filed with the Director, Division of Field Services, #2 Hudson Hollow, Frankfort, Kentucky 40601, by 12/17/95.

A public hearing on the application has been scheduled for 12/20/95, at 9:00 a.m., at the Department for Surface Mining Reclamation and Enforcement's Prestonsburg Regional Office, 2705 South Lake Drive, Prestonsburg, Kentucky 41653-1410. The hearing will be canceled, if no request for a hearing or informal conference, is received by 12/17/95.

**INVITATION FOR REBID**

The Martin County Health Department will receive sealed bids for the renovation and addition to the Martin County Health Dept., Inez, Kentucky. Bids will be received at the office of the Director, Jean Ward, at the Martin County Health Dept., Inez, Kentucky. The bids will be publicly opened and read aloud. Bids must be received on or before 12:00 noon, local time, Monday, Oct. 30, 1995 at the Receptionist at the Martin County Health Dept. and will be publicly opened and read aloud shortly thereafter.

Copies of Plans, Specifications, Contract Documents must be ordered from and deposit checks sent to the office of the Architect, Randall Burchett, 529 North Lake Drive, Prestonsburg, Kentucky 41653, (606) 886-3929. Plans will be distributed from the office of the Architect. Deposit must be received by Architect before Contract Documents can be obtained. A complete set of plans and specifications require a non-refunded deposit of \$30.00 (this fee does not apply to contractors that have paid for previous documents).

**NOTICE OF BOND RELEASE**

In accordance with KRS 350.093, notice is hereby given that Addington Mining, Inc., 1500 North Big Run Road, Ashland, Kentucky 41102, has applied for Phase 1 bond release on increments 3 and 4 of permit number 898-0423 which was last issued on 3/9/90. The application covers an area of approximately 407.69 acres located 3.12 miles southwest of Gulnare in Pike & Floyd Counties. The permit area is approximately 2.88 miles southwest from County Road 1029's junction with KY Rt. 194 and located 0.21 miles Northeast of White Oak Branch. The

Proposals shall be accompanied by a certified check or cash or bidder bond, executed by the Bidder and Surety Company. IN THE SUM OF NOT LESS THAN TEN PERCENT (10%) OF THE AMOUNT IF THE BASE PROPOSAL. The bid security is required as a guarantee that if the Proposal is accepted Contract will be immediately entered into and the performance of it properly secured. A cashier's check is not considered proper bid security. Proposal Forms must be filled out and submitted in duplicate. No qualifying letters or statements will be considered. No bidder may withdraw a bid submitted for a period thirty (30) days after the date set for the opening of bids.

In the event the Bidder to whom the Contract is awarded fails to execute a satisfactory Contract and Bond, he shall be eliminated and shall forfeit his certified check, cash of his Bid Bond and shall be liable for the loss occasioned by the Owner by such failure. Any bid which is not received on a timely bases or in the proper form shall be returned unopened. The Owner reserves the right to accept any or reject any and all Bids and to waive any informalities therein.

**MARTIN COUNTY HEALTH DEPARTMENT** W-10/18, 10/25, F-10/20, 10/27

**NOTICE OF BOND RELEASE**

In accordance with KRS 350.093, notice is hereby given that Addington Mining, Inc., 1500 North Big Run Road, Ashland, Kentucky 41102, has applied for Phase 1 bond release on Increment no. 15 of permit number 836-0243, which was last issued on 4/20/87. The application covers an area of approximately 408.19 acres located 1.5 miles east of Ivel in Pike & Floyd Counties.

The permit area is approximately 2 miles east from U.S. 23's junction with Ivy Creek Road and located 0.25 miles south of Ivy Creek. The latitude is 37° 35' 12" and longitude 82° 37' 30".

The bond now in effect for increment 15 is a surety in the amount of \$153,200. Approximately 60% of the original bond amount of \$153,200 is included in the application for release.

Reclamation work performed includes: Backfilling, grading and revegetative efforts, completed on or about Early Spring 1994.

Written comments, objections, and requests for a public hearing or informal conference must be filed with the Director, Division of Field Services, #2 Hudson Hollow, U.S. 127 South, Frankfort, KY 40601 by 11/27/95.

This is the final advertisement of the application. A public hearing on the application has been scheduled for 11/28/95 at 10:00 a.m. at the Department for Surface Mining Reclamation and Enforcement's Prestonsburg Regional Office, 2705 South Lake Drive, Prestonsburg, Kentucky 41653. The hearing will be cancelled if no request for a hearing or informal conference is received by 11/27/95. F-10/6, 10/13, 10/20, 10/27

**NOTICE OF BOND RELEASE**

In accordance with KRS 350.093, notice is hereby given that Addington Mining, Inc., 1500 North Big Run Road, Ashland, Kentucky 41102, has applied for Phase 1 bond release on increments 3 and 4 of permit number 898-0423 which was last issued on 3/9/90. The application covers an area of approximately 407.69 acres located 3.12 miles southwest of Gulnare in Pike & Floyd Counties. The permit area is approximately 2.88 miles southwest from County Road 1029's junction with KY Rt. 194 and located 0.21 miles Northeast of White Oak Branch. The

latitude is 37° 36' 09" and longitude is 82° 34' 30". The bond now in effect for Increment 3 is a Surety bond in the amount of \$306,900. Approximately 60% of the original bond amount of \$306,900 is included in the application for release. The bond now in effect for increment 4 is a surety bond in the amount of \$259,600. Approximately 60% of the original bond amount of \$259,600 is included in the application for release.

Reclamation work performed includes: Backfilling, grading and revegetative efforts completed on or about Fall 1993.

This is the final advertisement of the application. Written comments, objections, and requests for a public hearing or informal conference must be filed with the Director, Division of Field Services, #2 Hudson Hollow, U.S. 127, Frankfort, Kentucky 40601 by 11/27/95.

A public hearing on the application has been scheduled for 11/28/95 at 9:00 a.m. at the Department for Surface Mining Reclamation and Enforcement's Prestonsburg Regional Office, 2705 South Lake Drive, Prestonsburg, Kentucky 41653. The hearing will be cancelled if no request for a hearing or informal conference is received by 11/27/95. F-10/6, 10/13, 10/20, 10/27

**NOTICE OF PUBLIC SALE**

Date and time of public sale: October 30, 1995, at 10:00 a.m. Type of collateral: Joy 14CM-3-11AH miner, S/N JM 2587; Damascus personnel carrier, S/N 136; two (2) Joy 21SC shuttle cars, S/N 91088; Owens feeder breaker, S/N-N/A; and Underground power center 500 KVA-Model 500, S/N 8566/6572. Location: Two Way Coal Company, Inc. Mine located on Arnold Fork, Knott County, Kentucky.

For further information, call D. B. Kazee (606) 886-2361, or Fred Dawson, Kentucky May Coal Company, Inc., (606) 285-0350. F-10/13, 10/20, 10/27, W-10/18, 10/25

**NOTICE OF BOND RELEASE**

In accordance with KRS 350.093 notice is hereby given that Branham & Baker Coal Company, Inc., 148 South Lake Drive, Prestonsburg, Kentucky 41653, has applied for Phase II bond release on Increments 9 & 10, Permit Number 836-0069 which was last issued on 2/1/94. The application covers an area of approximately 45 acres located 0.75 miles North of Hippo in Floyd County.

The permit area is approximately 1 mile South from Rt. 850 junction with Pitts Fork Road and located 0.5 miles South of Pitts Fork. The latitude is 37° 31' 30". The longitude is 87° 51' 06".

The bond now in effect for the Increments 9 & 10 is \$32,300.00. Approximately 25% of the original bond amount of \$32,300.00 is included in the application for release.

Reclamation work performed includes: grading, seeding and tree planting. Written comments, objections, and requests for a public hearing or informal conference must be filed with the Director, Division of Field Services, #2 Hudson Hollow, Frankfort, Kentucky 40601, by 12/3/95.

A public hearing on the application has been scheduled for 10:00 a.m. 12/4/95 at the Department for Surface Mining Reclamation and Enforcement's Prestonsburg Regional Office, 2705 South Lake Drive, Prestonsburg, Kentucky 41653. The hearing will be canceled if no request for a hearing or informal conference is received by 12/3/95. F-10/13, 10/20, 10/27, 11/3

**Home Energy Assistance Program**

The Big Sandy Area Community Action Program, Inc. is pleased to announce its operation of the Home Energy Assistance Program funded through the Cabinet for Human Resources' Department for Social Insurance and the Kentucky Association for Community Action.

The Subsidy component of the program will begin November 6, 1995, and will run through November 30, 1995. Applications will be taken by the last name of the head of the household as listed below from 8:00 a.m. until 4:00 p.m. at the Allen Park Convention Center, Swimming Pool Building, Allen Park, Allen, Ky.

To be eligible, clients must apply in the county of residence, meet the 110% poverty income guidelines, not have liquid resources in excess of \$1,500 and be responsible for home heating costs, directly or as an undesignated portion of their rent. Applicants will be required to apply in person, or have a person designated, in writing, to apply for them. No appointments will be made by telephone. Applicants must provide proof for all household members: 1) Social Security numbers and birth dates; 2) Income for the previous month; 3) The primary and secondary heat source. All eligible households that apply will receive assistance; however, dependent on federal funds, benefit amounts will not be determined nor released until mid December.

Any vendor desiring to participate in providing coal, wood, kerosene or fuel oil for clients must contact the Big Sandy Area Community Action Program, Inc. office in Allen no later than November 1, 1995.

For further information, contact the Big Sandy Area Community Action Program, Inc., at Allen, Ky., 874-2965, Central Office in Paintsville, Ky., 789-3641 or the Kentucky Association for Community Action Hotline Number, 1-800-456-3452.

If your last name begins with:

A	Apply On	November 6, 1995
B		November 6, 1995
	or	November 8, 1995
C		November 9, 1995
D,E,F		November 10, 1995
G		November 14, 1995
H		November 14, 1995
	or	November 15, 1995
I,J,K		November 16, 1995
L		November 17, 1995
M		November 17, 1995
	or	November 20, 1995
N,O,P		November 21, 1995
Q,R		November 22, 1995
S		November 22, 1995
	or	November 27, 1995
T		November 27, 1995
	or	November 28, 1995
U,V		November 28, 1995
W		November 29, 1995
X,Y,Z		November 30, 1995