

Something New...

RADIOLOGY

The McDowell Appalachian Regional Hospital's Radiology Department offers mammograms from 9:00 a.m. to 11:00 p.m. Mammography services are provided by Ms. Lisa Walker and Ms. Tabitha Martin, who are both, Registered Radiologic Technologists. To schedule an appointment call Ms. Donna Howell at 377-3442 at The McDowell Appalachian Regional Hospital.

McDOWELL ARH HOSPITAL

WEDNESDAY, October 18, 1995

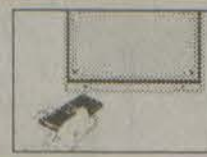

ON TV A public forum sponsored earlier this month by the Floyd County Chamber of Commerce between county judge candidates Ben Hale and Ronald Frasure will be televised at 7 p.m. October 19 and 6:30 p.m. on October 22 by WPRG (channel 5) and Cablevision (channel 7).

944 0 12/31/99
LEWIS BINDERY
130 LANDOR DR
ATHENS GA 30606

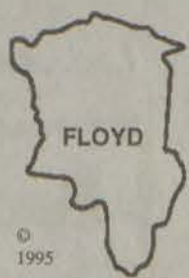

The Floyd County Times

Prestonsburg, Kentucky 41653

Speaking of and for Floyd County

USPS-2027-0000
Volume LXVIII, No. 83

75¢

Lifetime of abuse stirs hate, hopelessness before help

by Janice Shepherd
Managing Editor

Every 15 seconds, a woman is battered in the United States by her husband, boyfriend or live-in partner. The following story of an abuse victim occurred in Floyd County. Her name has been changed to protect her from retaliation by her abuser. Help for victims of abuse in the Big Sandy region is available by calling the Big Sandy Family Abuse Center's toll-free number, 1-800-649-6605.

Kate Kimper has been a victim since the age of eight.

Until a few months ago, Kate, now a grandmother, faced a daily

barrage of abuse. It had gotten so bad that each time her common-law husband placed his loaded pistol against her temple, Kate hoped he would pull the trigger.

She had even begun to agree with his accusations that she was seeing other men so he would kill her.

As a youngster, Kate was sexually abused by her father for several years until family friends took her out of her parent's home and welcomed her into their family. She thought she was safe, but she wasn't. Her substitute father wanted her to be his "girlfriend, too."

"I went from bad to bad," Kate said Monday as she recalled a past that offered no hope.

"I hated the world and everybody in it. My mind was on hate. I couldn't see the daylight because I had too much hate to see anything."

She especially hated God and couldn't understand why he would allow her to go from one abusive situation to another.

Kate was underage and couldn't leave her new home. She shut herself off from life. School was simply a place to go to escape for awhile. Kate began looking for a way out and she found it when a man she knew asked her to marry him.

"He was a good man, but I

DOMESTIC ABUSE



A LIVING HELL

First In A Series

didn't love him," she recalled.

Kate still thinks he was a good man, but he abused her with words. He totally destroyed any spark of self-confidence that she had left.

Because of the abuse she had suffered, Kate had built a wall of hate and resentment between herself and anyone who cared about her.

She had never experienced love until her children were born. She loved them dearly, but after their birth her hatred for her husband increased. She felt

he had put more responsibility on her than she could handle. How could she take care of her children's emotional problems, when she couldn't handle her own?

"I loved my kids. I have been forced into everything all my life. I let everybody use me as a doormat," she said.

Kate and her husband divorced. The children stayed with their dad because of their mom's emotional problems.

Kate had nowhere to go and had never been on her own. When she met a man who "worshipped the ground she walked on," she moved in with him.

(See Abuse, page six)

Directed verdict is delivered to county

by Susan Allen
Staff Writer

A former Floyd County road worker lost his bid Monday to get his job back, which he claimed was taken by a magistrate's wife, when a judge issued a directed verdict in favor of the fiscal court.

Arnold Daniels, 32, of Eastern, sued the fiscal court last October claiming that he had been laid off and his job had been given to Hattie Owens, wife of District Two Magistrate Jackie Edford Owens in January 1994.

Circuit Judge John David Caudill reluctantly ruled in favor of the fiscal court after hearing testimony in the case.

"The court has to separate its personal feelings from its judicial function," Caudill said. "Although the court may agree with the position of the defendant that the hiring procedures in this case may have not been appropriate, the court finds that he was terminable at will and there was no written contract of employment," Judge Caudill said. "For that reason and that reason alone, I issued a directed verdict."

Judge Caudill told jurors that if he was making his decision based on personal feelings instead of law, he would have made a different decision in Daniels' case.

"I'm not real pleased with what happened and the way it happened," the judge said.

At Monday's trial, Magistrate Owens testified that Daniels had been fired because he had a drinking problem, but that it was reported that Daniels had been laid off so

(See Verdict, page two)

Former banker enters guilty plea

After nearly seven months of investigations, a former Trans Financial official has been charged with theft and embezzlement of bank funds.

Steve M. Newsome, who was branch manager of the Prestonsburg branch and loan officer for the Martin-based financial institution, pleaded guilty October 10 and accepted a plea agreement in connection with the charges.

He was not given an opportunity to enter an Alford plea which means the defendant does not admit guilt, but realizes there is enough evidence to convict him on the charges.

According to court documents, Newsome embezzled and misapplied and caused to be embezzled

(See Banker, page six)

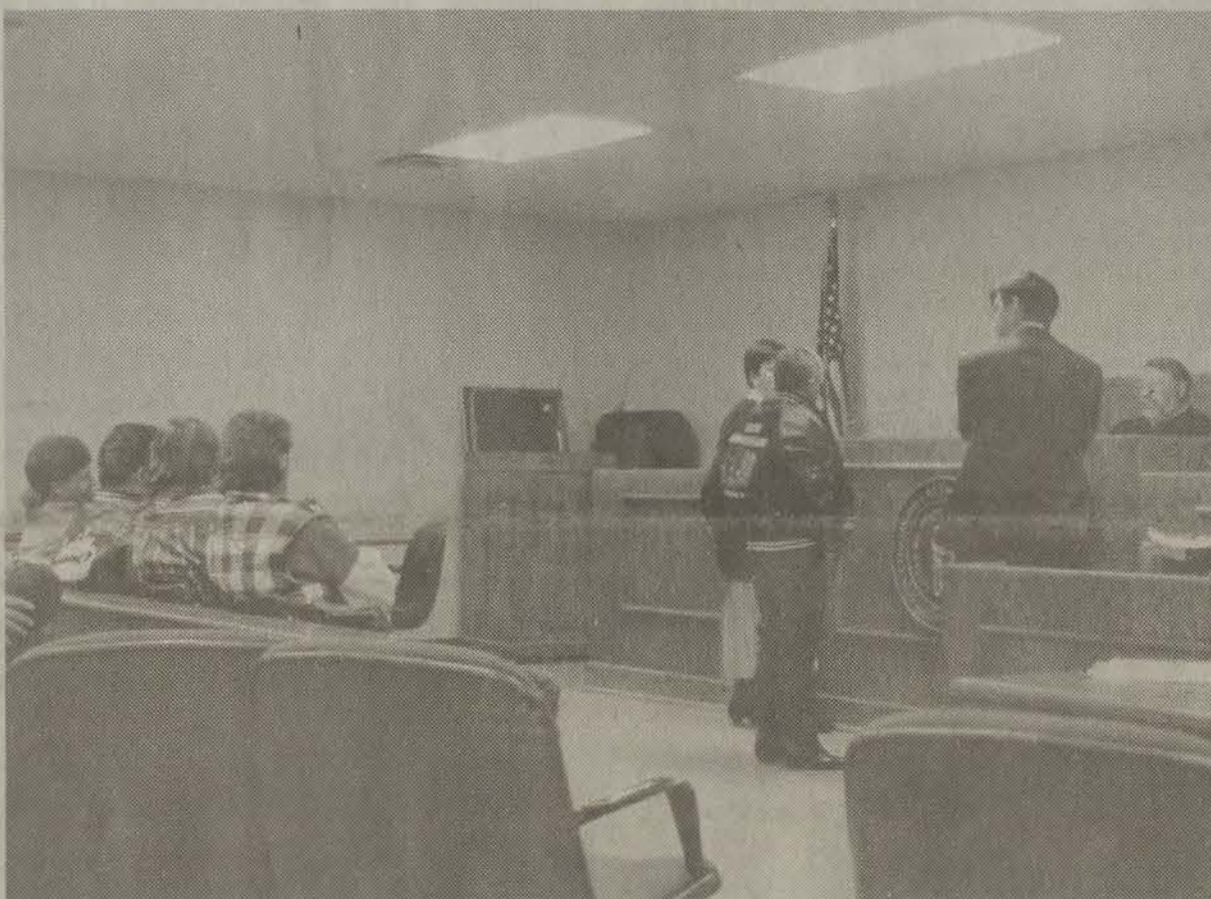

Then there was one

John Glen Tackett, 33, with his attorney public defender Harolyn Howard was the last of seven defendants in a rape case to stand before Judge Danny P. Caudill Tuesday morning. Also pictured is Assistant Commonwealth Attorney Dwight Stacey Marshall (right). (photo by Alisa Goodwill)

Federal probe of county attorney resumes, more charges are possible

by Susan Allen
Staff Writer

More indictments could be issued today (Wednesday) by a federal grand jury sitting in Ashland that is looking into the personal financial dealings of Floyd County Attorney Jim Hammond.

Grand jurors are set to begin their proceedings at 9 a.m. this morning and, according to a statement made by a U.S. Attorney last month, more charges could be filed against Hammond.

Hammond and his wife, Janie, were indicted last month on fraud and conspiracy charges related to the Child Support Enforcement Division of Hammond's office. The two are accused of falsifying time sheets/payroll records of Child Support Enforcement employees.

Last month, U.S. Attorney Joe Farnularo said "stay tuned" when asked if the federal probe relating

to Hammond was finished.

Any action by the grand jury today could be related to Hammond's personal finances.

In May, FBI agents served subpoenas for records and to individuals and financial institutions relating to Hammond's finances. Hammond's attorney, Bernard Pafunda,

confirmed in May that federal authorities were looking into Hammond's personal finances.

Officials have declined to offer any specifics beyond those listed in indictments, and they have not said if any other Floyd County officials are targets of their investigation.

Hammond asks to reinstate suit on 911 reimbursements

by Susan Allen
Staff Writer

Floyd County Attorney Jim Hammond last week filed a motion to set aside the dismissal of his lawsuit against the fiscal court related to the county's E-911 system.

Hammond is asking Special Judge James Knight to reinstate his lawsuit, which seeks the return of E-911 monies collected by the

county for the past five years.

Last month, Judge Knight dismissed Hammond's suit in a hearing in Martin County Circuit Court, ruling that an ordinance establishing the system could be made retroactive to February 1990.

Hammond claimed in his suit that the court improperly adopted an ordinance earlier this year au-

(See Hammond, page six)

Sheriff ends standoff with man's arrest

by Susan Allen
Staff Writer

An Allen woman was injured Sunday night after a frightening encounter with a stranger who threatened to kill her and commanded her home.

Timothy Lee Slone, 35, of Allen, who was using the name Ronald Day, allegedly attacked Phyllis Hall, Slone's neighbor, on her porch about 8:30 p.m. Sunday and held a two-hour standoff with police.

Hall said Monday that she and her family had just returned from church when Slone knocked on her storm door and asked if her husband was home.

"I had just sent my daughter next door and my husband was outside around the corner," Hall said. "(Slone), I don't even know him, knocked on the door and asked if my husband, Steve, was home. I said, 'yes,' and then he started stepping in my door."

"I went out on the porch," Hall continued, and he put a shotgun in my face and said, 'I'm gonna shoot you. This is my house. I want you in my house.'

"I wrestled with him and he got inside the house," Hall said. "We both had hold of the gun. He hit me and told me he was going to kill me. I told him he could have my house, but just let me go. He said I could go, then he said he changed his mind and said, 'I'm gonna kill you.' He beat me in the left side of my head."

Slone stumbled back into Hall's home and she fled out the front door, she said. "I looked back and he had the gun pointed at the back of my head to shoot me," Hall said.

Hall tumbled down about 25 steps which led up to her front porch and flagged down a patrol car and told them what had happened, she said.

"I don't know why he did that," Hall said of Slone's alleged attack. I don't know how I fought him off. The Lord just helped me. I told my husband that I had a funny feeling

about that man. He just sits in the trailer and stares out all the time. I'm a nervous wreck."

Floyd County sheriff Paul Hunt Thompson and deputies, Allen police chief Virgil Conn and Kentucky State Police officers responded to the scene and surrounded Hall's home. State police repeatedly called to Slone to surren-

(See Standoff, page two)

Two enter pleas, five dismissed in rape trial

by Alisa Goodwill
Staff Writer

A rape case involving seven Floyd County men did not go to trial as expected Tuesday. Instead, five of the cases were dismissed and two of the defendants pleaded guilty.

Jimmy Tackett Jr., 27, and John Glen Tackett, 33, pleaded guilty to a lesser charge in exchange for those pleas.

All seven men were accused of raping a Floyd County woman using foreign objects.

Five of the defendants had the cases against them dismissed

(See Rape, page six)

Diesel spill shuts down water pumps

by Janice Shepherd
Managing Editor

An oil spill in the Big Sandy River Monday evening brought state environmental investigators to the county.

Investigators Dameron White and Ferris Sexton, with the Department of Natural Resources' Environmental Protection Agency, were called to the scene after residents in the Lancer community at Pre-

(See Spill, page five)

Red, White and Blue fest celebrates vets

Martin is red, white and blue this week as the city's annual festival gets underway.

The festival is dedicated to Floyd County veterans, and a special memorial service will be held at 4 p.m. Thursday at the Martin AMVETS Post at Martin.

Veterans will also lead the parade beginning at 2 p.m., Saturday.

Other activities this week include performances by area bands Wednesday in the city's downtown parking lot; and street dancing and live broadcasts on WPKE-FM,

Thursday.

The Confederate Railroad Concert will be held Friday at Allen Central High School. In addition to the Confederate Railroad, entertainers will include Kenny Chesney, T. Graham Brown and Jim Taylor.

The 5K run will kick things off at 7:30 a.m. Saturday. The car show gets underway at 8:30 a.m., and downtown entertainment takes center stage at nine Saturday morning.

The Jr. R.O.T.C. Drill Team competition begins at 10 a.m. in the Nelson-Frazier Fu-

neral Home's parking lot. The drill teams will later march to the downtown parking lot to participate in the flag raising ceremony at noon.

The Kentucky Opry Junior Pros will perform at 10 a.m. at the Trans Financial Bank. Marlow Tackett and his Music Company Band performs at 3 p.m. on the stage downtown.

(See Festival, page two)



Verdict

that the former road worker could draw unemployment benefits. "I don't think he was laid off, but he was laid off so he'd be able to draw unemployment," Owens said. "I've never (known former Judge-Executive John M. Stumbo) to protest unemployment."

Daniels' attorney, Mike Endicott, asked Owens, "If Mr. Daniels had been fired for drinking alcohol, he couldn't have drawn unemployment?"

"No," Owens answered. Owens testified that he had smelled alcohol on Daniels several times when he showed up for work on the road crew. Owens said that he had warned Daniels about his drinking problem.

"The smell of alcohol would knock you down and I called the judge," Owens said. "He told me not to let (Daniels) operate no equipment and let him sit in the truck and drive him around."

Daniels, who was hired in 1990, received a citation for driving under the influence in September 1990 and pleaded guilty to that in February 1991.

Daniels testified that Owens never warned him about drinking on the job and that he did not come to work intoxicated. As for the drinking and driving charge, Daniels said that Owens and his wife had helped him during the disposition of the case.

The DUI was an issue raised by the court's attorney, Allen Button, because when Daniels pleaded guilty, his commercial driver's license was suspended. When his license was suspended, Daniels could not drive a county truck.

Daniels testified that Owens never made an issue of the conviction and that county workers picked him up at his home and drove him to work while his license was suspended.

"(Magistrate Owens) knew about the DUI," Daniels testified. "Hattie even went down to see if she could get the fine reduced."

Owens also testified that Daniels' position had been eliminated as part of a routine four-year reorganization by the fiscal court. As part of that reorganization, the position of crew leader was created in each of the magisterial districts, Owens said.

Hattie Owens' job consists of

"doing FEMA work, answering the phone and helping carry out what the (judge-executive) wants done," Owens testified. He denied that he asked Stumbo to hire his wife and testified that the magistrates have no say who is hired as a county worker.

"The judge does the hiring and

firing," Owens said.

Hattie Owens testified that she had voluntarily worked for the county for the past eight years doing basically the same thing.

"I oversee the day-to-day work in the district, order supplies, work with the road supervisor and work

Standoff

(Continued from page one)

der.

Slone ignored the orders to give himself up and, donning bullet-proof vests, Sheriff Thompson and deputies Linzie Hunt and Steve Toy entered Hall's house after about a two-hour standoff.

"Deputy Steve Little and Virgil (Conn) went to the home prior to our arrival and saw Slone, who pointed the shotgun at deputy Little," Thompson said Monday. "They did what they were supposed to do—back off and notify us."

"We went through the upstairs and then went to the top of the basement stairs," Thompson said. "He was in the basement and I stood at the top of the stairs because that was the only place there was no exposure to Slone. I started talking to him."

"He wanted to know if Virgil was there and I said 'yes,'" Thompson said. "He wanted to know if Virgil could handcuff him. We got Virgil in the house and I told (Slone) to face the wall and side-step over to where we could

see him. I told him to lay down the gun before he was in my sights and he did."

Slone was taken into custody. Thompson said that Slone didn't appear "too intoxicated" and said that he felt the gunman may have been using drugs.

Thompson said that he made the decision to go in after Slone.

"It wasn't anything heroic," Thompson said. "The decision I made was based on several things. This time it worked out okay and hopefully it always will."

Thompson added that Slone apparently has a history of mental illness, according to information gathered by sheriff's detective Steve Toy.

Approximately 10 state policemen and six deputy sheriffs responded to the scene, Thompson said. State police had called for a special response team before trying to enter the home, Thompson said.

Slone gave his name to police as Ronald Day and he had rented a mobile home across from Hall's residence using that name, Thompson said.

Slone, who is originally from Martin County, was charged with three counts of first degree wanton endangerment, one count of wanton endangerment involving a police officer, one count of burglary and one count of fourth degree assault. He is being held on a \$35,000 cash bond.

District Judge James Allen set a preliminary hearing for October 25 at 2:30 p.m.

Hall said Monday that she intended to file additional charges against Slone. She added that she was treated for her injuries Sunday night and was seen by her physician Monday morning.

PCC sponsors panel discussion of prison system

The Modern Social Problems class at Prestonsburg Community College will host a panel discussion of the prison system and the probation/parole system on Friday, October 20.

The panel discussion will be held from 12:40 to 1:40 p.m. in the auditorium of the Pike Technology Building on the PCC campus.

(Continued from page one)

with the federal men during disasters," Hattie Owens testified.

Owens admitted that she is doing some of the duties that her husband did prior her being hired as crew leader.

County finance officer Deloris Dings, whose name appeared on Daniels' layoff slip, testified that when Daniels came to the judge-executive's office to inquire about his retirement benefits, he signed a statement saying he was resigning his position.

"Mr. Daniels came in and said he had gone to apply for unemployment and he had to have a layoff slip," Dings testified. "Judge Stumbo said to type him one. It was like when (Jailer) Roger (Webb) came in and laid off people at the jail and brought in his people like new jailers always did."

"When he came back the second time to withdraw his retirement benefits," Dings continued, "he had to have a letter saying either he was terminated or resigned."

Daniels testified that the letter of resignation he signed was part of some paperwork that was presented to him when he withdrew approximately \$2,500 of his retirement benefits. He said that he did not specifically see the resignation letter.

Endicott said he will appeal Judge Caudill's decision.

Festival

(Continued from page one)

The Mountain Jamboree begins at 5 p.m., and at nightfall, fireworks will conclude the festival.

Marcella Bailey's Red, White, & Blue Motorcycle Field Meet will be held October 20-22 at the Thunder Ridge Racing and Entertainment Complex.

The event will feature a swap meet, poker run, dirt drags, bike shows, gospel sing and breakfast at Thunder Ridge.

Participants in the field meet will be part of the Red, White and Blue parade Saturday in Martin.

Gate proceeds will benefit the Eastern Kentucky Children's Hospital Foundation. For more information, call 285-3958.

Sun-E-Bunz

Across from Archer Clinic, Prestonsburg
886-6578

SPECIAL: October 18 - November 4

15 sessions \$25.00

Monday-Friday, 4:00-8:00 p.m.
Saturday, 12-4 p.m.; Closed Sunday

Kentucky Opry Telethon

WPRG-TV5

Thursday, Nov. 2
6-9 p.m.

Help Support The Talented Youth of Eastern Kentucky!

HIGHLANDS CLINIC

U.S. 23 North, Prestonsburg

HIGH RISK PRENATAL CLINIC

University of Kentucky's Department of Obstetrics and Gynecology

John Read, M.D., Berry Campbell, M.D., Douglas Milligan, M.D., and Todd Fontenot, M.D. At the Medical Center.

Appointments — 886-7471 or 886-7511
physician referral required

TAXES

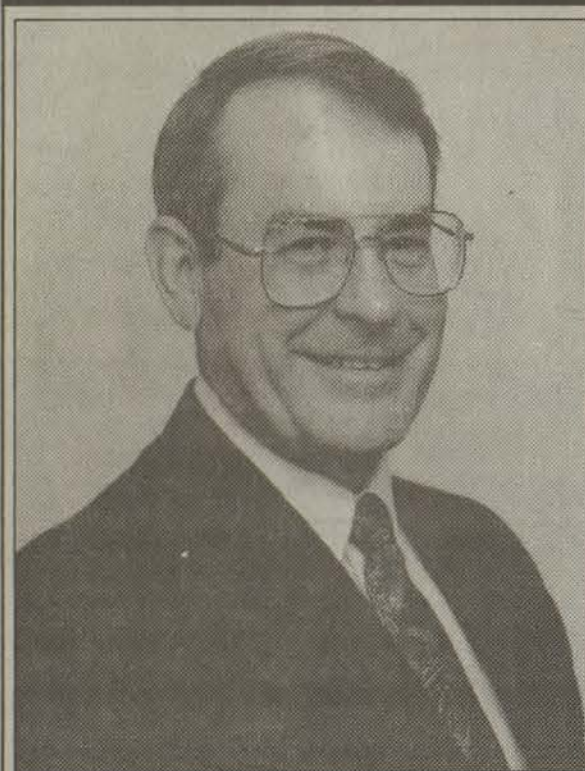

Ron Frasure
County Judge Candidate

Floyd County Tax Facts

* Floyd County's taxes have more than doubled since 1992

* Floyd County is the highest taxed County in Kentucky

* 25¢ of every tax dollar goes to the County's debt

* Floyd County owes over \$70 million in unpaid county bonds

* 911 has almost \$1 million in missing money

As Floyd County Judge, Ron Frasure Will:

- * Oppose any unnecessary tax increase
- * Audit County Finances to uncover corruption and fraud
- * Find out where the missing 911 money went
- * Account for all County municipal bonds

Ron Frasure Floyd County Judge

Paid for by Frasure for Judge Committee, Heather Wells, Treasurer

LAYNE BROS.

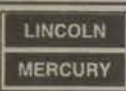

With 3 locations to better serve you:

FORD • LINCOLN • MERCURY
PRESTONSBURG
886-1234
Chester Pack David Duncan Don Moors

FORD • LINCOLN • MERCURY • HONDA
IVEL
478-1234
Malcom Layne David Martin Garland Arnett

HONDA
PIKEVILLE
433-1234
Lonnie Greer Harold Cooley

'95 CONTOUR



\$12,966
Only \$275* on 60 months

'95 MYSTIQUE GS's



\$13,426
Only \$285* on 60 months

PRICED TO MOVE PROGRAM AND PRE-OWNED VEHICLES

'95 LINCOLN TOWN CAR \$28,999 \$26,759	'94 FORD ASPIRE Affordable \$9,599 \$7,769	'92 OLDS CUTLASS \$8,999 \$6,889	'90 FORD F-250 Work Truck \$16,995 \$8,999
'95 LINCOLN CONTINENTAL...Loaded \$48,499 \$40,981	'94 MERCURY GRAND MARQUIS \$26,699 \$19,299	'92 FORD TEMPO \$8,599 \$6,479	'89 TOYOTA COROLLA Great Gas Mileage \$6,499 \$4,799
'95 WINDSTAR VAN GL Champagne \$19,462 \$17,659	'94 DODGE DAKOTA Extended Cab \$15,999 \$13,859	'92 FORD TAURUS WAGON \$12,699 \$8,879	'89 MAZDA 929 \$5,995 \$3,889
'95 TAURUS GL...Sharp! \$12,499 \$15,189	'94 CHEVY CAMARO T-tops, Loaded \$15,899 \$13,699	'92 MERCURY CAPRI CONVERTIBLE...Sporty \$13,495 \$10,299	'89 MERCURY GRAND MARQUIS \$8,995 \$6,389
'95 HONDA ACCORD...Low miles! \$17,694 \$15,999	'94 CADILLAC SEDAN DeVILLE Low miles \$28,699 \$26,399	'91 BUICK LeSABRE \$16,495 \$8,899	'88 FORD E-150 VAN \$6,995 \$5,499
'95 FORD E-350 VAN...Low miles! \$17,694 \$15,999	'94 TOYOTA PASEO \$12,699 \$10,989	'91 TOYOTA COROLLA 4-DR \$8,995 \$4,999	'88 FORD RANGER \$4,995 \$2,499
'95 DODGE DAKOTA...7,000 miles \$15,495 \$13,899	'94 MERCURY TOPAZ \$15,699 \$13,979	'91 BUICK REGAL LIMITED Sharp \$9,599 \$6,699	'88 MAZDA 626 \$4,995 \$3,289
'94 FORD F-150 4X4 • Work Truck \$14,699 \$13,199	'94 MERCURY SABLE Family Car \$15,995 \$14,999	'91 CHEVY S-10 BLAZER 4x4 \$16,499 \$8,799	'88 FORD E-150 VAN \$5,995 \$3,889
'94 FORD EXPLORER Only 70 miles \$24,999 \$21,599	'93 FORD GRAND PRIX \$15,699 \$13,979	'91 MERCURY TOPAZ \$4,995 \$3,789	'88 FORD MUSTANG GT \$6,995 \$5,495
'94 FORD MUSTANG Feel the power \$16,649 \$14,989	'94 FORD F-150 4x4 Only 5,000 miles \$16,745 \$16,679	'91 CHEVY CAMARO RS Sports Car \$3,999 \$6,999	'87 CHEVY S-10 BLAZER 4x4 \$5,995 \$3,879
'94 FORD TAURUS Program Car \$15,999 \$13,279	'93 OLDS CUTLASS SUPREME Excellent \$12,495 \$10,689	'90 DODGE DAKOTA...Work Truck \$8,699 \$6,789	'87 CADILLAC BROUGHAM \$3,699 \$3,999
'94 LINCOLN TOWN CAR Loaded \$25,999 \$23,189	'93 MERCURY TOPAZ \$8,995 \$7,789	'90 CADILLAC BROUGHAM \$12,495 \$9,999	'86 FORD F-150 \$3,995 \$2,289
'94 FORD CROWN VIC LX \$13,499 \$17,999	'93 FORD TEMPO \$3,485 \$7,499	'90 BUICK CENTURY LIMITED Loaded \$8,999 \$6,289	'85 PONTIAC SUNBIRD \$1,995 \$899
'94 MERCURY TOPAZ \$11,699 \$9,899	'93 FORD BRONCO "EDDIE BAUER" 4x4 \$16,999 \$17,499	'90 SUBARU LEGACY WAGON 4x4 \$3,499 \$6,689	'85 CADILLAC ELTORADO \$3,995 \$3,989
	'93 FORD AEROSTAR \$14,999 \$12,879	'90 MERCURY TOPAZ \$5,995 \$3,889	'85 OLDS CUTLASS \$3,799 \$1,948
			'80 CADILLAC DEVILLE \$1,995 \$1,175

Upfront Classifieds

MISS THE DEADLINE?
Place your ad in the Upfront Classifieds.
UPFRONT CLASSIFIED—\$5.00/week, 20 words or less; 15¢ for each word over 20. This price includes Wednesday's Floyd County Times. Call Karl at 886-8506 to place your ad.

FOR SALE

FOR SALE: Easy Glider ski machine for exercise. \$50. Call 606-587-1004.

FOR SALE: Used gas furnace. Also have a fireplace with screen and glass. Call 789-0016.

FOR SALE: Bedliner for Chevy S-10. Also, two new cassette decks and 1976 Sea King fishing boat w/15 HP motor and trolling motor. Call 874-9208.

FOR RENT

FOR RENT: All electric two bedroom trailer. Near post office, school, market and clinic. Call 606-587-1004.

FOR RENT: Beautiful two bedroom duplex with all kitchen appliances. Close to everything. Little Paint Creek. \$375/month plus security deposit and utilities. Call 886-2666 or 886-9181.

FOR RENT: House on South Lake Drive. Kitchen, two bedrooms, living room, bath, large utility room. Partially furnished. \$375/month plus security deposit. Call 606-886-6521 after 5 p.m.

FOR RENT: One bedroom apartment. Stove and refrigerator furnished. Abbott Road. \$270/month, \$100 deposit. Call 886-8187 days or 886-6662 after 5 p.m.

FOR RENT: Two bedroom trailer located in Prestonsburg. Call 285-0214 after 5 p.m.

FOR RENT: One 5-room house with stove and refrigerator; one 4-room apartment with stove and refrigerator; also, one 2-room furnished apartment. References required. Call 886-3154 or 886-6578.

FOR RENT: Three bedroom doublewide. Stove, refrigerator. Toler Creek, near Harold. Deposit and references required. Call 874-9277 or 478-1372.

FOR RENT: Nice, clean furnished two bedroom trailer. Call 886-8724.

MISCELLANEOUS

ATTENTION TEL-COM SUBSCRIBERS: Let's stand up for ourselves and for our community. Again, we here in Eastern Kentucky are getting the shaft. Tel-Com is planning to take QVC off and replace it with Home Shopping Network, which is not near the quality of QVC. Please help the shut-ins, elderly and those who do most of their shopping with QVC. Call QVC at 1-800-367-9444 and call Tel-Com at 1-800-635-7052 or 478-9406, ask them to keep QVC on Tel-Com. Also, put a note in with your payment. Please do not delay, do this today! Thank you. Donna Cole.

INSURANCE

HEALTH INSURANCE
Guaranteed issue.
Call Lynda Spurlock
for a quote!
606-285-9650.

WANT TO BUY

WANT TO BUY: Guitars, electric and acoustic; also will buy amplifiers. Call Scott at 377-2293.

MOBILE HOMES FOR SALE

1987 FLEETWOOD 14X70. Three bedroom, one bath. New carpet. Good condition. New underpinning. \$525 down and take over payments of \$141/month. Call 874-2043.

KISS YOUR LANDLORD! YES! KISS HIM GOOD-BYE!
Brand new three bedroom, two bath only \$950 down and \$165/month. No down payment? No problem! \$1 and deed will work. OAKWOOD MOBILE HOMES, 800-219-5207. Call NOW! Free statewide delivery. Christmas layaway plan.

AUTOS FOR SALE

1987 VOLVO 740. Asking \$3,500 b.o. Call 358-4291 after 5 p.m.

1993 MITSUBISHI 3000 GT VR4. Red with black/creme interior. Partial warranty. 43,000 miles. Loaded. Garage kept. Extremely nice. Call 478-9769.

YARD SALES

MOVING SALE: Saturday, October 21, ONLY. 8 a.m.-5 p.m. behind Highlands Regional Medical Center. Cancelled if raining.

SERVICES

B&D FENCE COMPANY
All types of fences sold and professionally installed. Free estimates.
Call 606-886-6752 or 606-889-0384.

HOME OR OFFICE CLEANING SERVICE: Dependable, experienced staff. Reasonable rates for quality work. Can provide references. For more information please call (after 5 p.m.) 874-9627 or 874-2487.

REAL ESTATE FOR SALE

HOUSE FOR SALE: Three bedroom, two bath. Located at Ivel. \$52,900. Call 437-4005, ask for Oliver.

EMPLOYMENT AVAILABLE

IMMEDIATE OPENING for REGISTERED DIETITIAN
Immediate opening for Registered Dietitian. Job Qualifications: Must have Bachelor's Degree in General Dietetics and be a member of the American Dietetic Association. Responsibilities include overall management of Nutrition Services Department including clinical assessments and patient education. Excellent benefits; negotiable salary. Qualified candidates should apply at Our Lady of the Way Hospital, Box 910, Martin, Kentucky 41649; or call 606-285-5181, ext. 302.

An Equal Opportunity Employer
Affiliate of the Sisters of Charity Health Care Systems, Inc.

PETS & SUPPLIES

FOR SALE: Five month old registered Dalmatian. Female. Housebroken. \$200. Call 886-0946.



October Yard of the Month

Paul and Jayne Combs of Trimble Branch, have been awarded the Prestonsburg Woman's Club October Yard of the Month. The Chrysanthemum, fodder and pumpkin present a picturesque fall display that is appropriate for the season. The Yard of the Month competition will begin in the Spring.

Riunite

1.5 Liters **\$7.99** each
All Taxes Paid
J & J Liquors
Betsy Layne • 478-2477

SUPERSTAR VIDEO

Prestonsburg Village
886-1702

Now Showing

- ★ While You were Sleeping
- ★ Tales from the Hood
- ★ The Babysitters
- ★ Howling - New Moon

We have a great selection of Playstations and Saturn games.

For the best years of your life...Join the
PNB 55+ CLUB™
At Pikeville National Bank
look what being 55+ does for you...

FREE \$10,000 Accidental Death Insurance Policy Upon Completion of Forms
(\$5,000 if over age 70; additional coverage at nominal rates)

No Monthly Maintenance Fee on Regular Checking Account

Membership I.D. Card With Your Picture

Cashier's Checks, Money Orders
(without issue fee, limit five per month)

FREE \$10 Savings Account For Each Newborn Grandchild

Travel Discounts

Discounts From Participating Merchants and Restaurants

Seminars Conducted by Professionals In The Following:

Wills/Estate Planning • Trusts • Medicare/Social Security Investments • Organization



Make the best years of your life better.

Call or stop by the Floyd County Branch of Pikeville National Bank on South Lake Drive in Prestonsburg...

Just tell us you want to join the

PNB 55+ CLUB™



Pikeville National®
Bank and Trust Company
Member FDIC

Open Your Home To A Child, and earn up to \$40.00 per day. Tax Free Income

How?

Become a Foster Parent

Call (606) 324-4707

For more information.

Viewpoint

Wednesday, October 18, 1995



A 4

The Floyd County Times

Published
Wednesdays and Fridays each week
FLOYD COUNTY NEWSPAPERS, INC.
Phone 886-8506
27 South Central Ave., Prestonsburg, Ky. 41653

USPS202-700
Entered as second class matter, June 18, 1927, at the post office at Prestonsburg, Kentucky under the act of March 3, 1879.
Second class postage paid at Prestonsburg, Ky.

Subscription Rates Per Year:
In Floyd County, \$28.00
Outside Floyd County, \$38.00

Postmaster:
Send change of address to: The Floyd County Times
P.O. Box 391, Prestonsburg, Kentucky 41653

ALLAN S. PERRY III—Publisher-Editor

Liberty of thought is the life of the soul—Voltaire

Enough is enough

by Scott Perry

No one, we suspect has been more critical of the county's foot-dragging on the implementation of a 911 emergency system for Floyd County than us, but it is time to call off the dogs.

We'll keep them under the porch, though, just in case the hunt begins anew.

There are a number of reasons behind our decision to put this issue on the back burner, too, and most have arisen in the last eight months, during the term of interim Judge-Executive Bob Meyer.

Note these items of progress:

- The 911 program has an advisory board in place.
- The 911 system has a designated home in the soon-to-be vacated old county jail.
- An implementation plan has been devised that could put the system on line by February 28, 1996.
- New fire tax districts have been created to eliminate unserved areas of the county.
- New dispatching equipment that will connect all county emergency service providers could soon be ordered.
- Financial concerns have been

basically resolved and 911 funds are being segregated into a separate bank account.

- A 911 coordinator has been hired.
- There is general agreement among the plaintiffs in a suit against the county that progress is being made, rapidly.

That's quite an improvement after five years of nothing. Enough to make us confident that 911 service will soon be a reality in Floyd County.

County Attorney Jim Hammond, though, apparently isn't satisfied and he has asked the courts to reinstate his suit that, in part, demands a refund of 911 revenues to county fee payers.

That proposal may be appropriate in the technical and legal sense, but it makes no real sense at all.

If Hammond's suit is reactivated, it can only mean further delays or it could possibly scrap the project altogether.

We imagine that most Floyd Countians prefer a working 911 system to Hammond's effort to block it further, and we urge him to withdraw his latest legal action, if not in deference to public protection, then in light of public will.

—Letters to the editor

Letters to the editor policy

Letters to the Editor are welcomed by the *Floyd County Times*. In accordance with our editorial page policy, all letters must include the signature, address and telephone number of the author. Letters must be received no later than 10 a.m. Tuesday for publication in Wednesday's issue and 10 a.m. Thursday for Friday's issue. Letters may be sent to Editor, The Floyd County Times, P.O. Box 391, Prestonsburg, KY 41653. Letters may be edited for clarity and length.

Betsy Layne senior citizens raise more funds

Editor:

Well, we did it again. Did I say look for us in the next month or two? I thought I said a week or two. Could that be why we did it again?

Anyway, we got busy and started "pickin' chickens" for our chicken 'n dumpling dinner last Friday.

Didn't have much time to get it planned, but we did great anyway. By the way, where were you, Ted?

Friday morning at 7 a.m. we were up here making dumplings with an expert dumpling maker with us this time (Minnie Akers) and by 11 a.m. we had dinners all prepared and ready to go — and they went, too, as fast as we could get them on the plates. And our homebound people even got a chicken 'n dumpling dinner that day.

Would you believe our gravy maker was here that early and she fixed a skillet of gravy for us. Homemade biscuits went with it. We are really getting spoiled.

But it was another fun and exciting day and results were fantastic. Here we are working on our Health Fair for this coming Friday.

P.S.: Are you coming?

Next week we will be getting ready for some big fun. A Halloween party is in the air. Who knows what is coming up next?

We are starting a drive to raise money to coat our blacktop with parking lines. We bought 12 buckets, but only got the front painted. And as the old saying goes, "that was only a drop in the bucket."

Seeing how good it looks gives us determination to complete the whole blacktop. So, a little help from you all, the public, would be tremendously appreciated. After all, you may be a daily resident at one of the centers some day.

If you are in the neighborhood of Betsy Layne, or on the way to Pikeville shopping, why not pay us a visit? We are only one-fourth mile behind the fire department.

Dinner is served at noon.

We are dressing up the outside of our center to match the inside. It is friendly and warm and inviting. Come and see for yourself. We even have a large screen television with a

VCR and a personal computer, which was given to us by Benny Ray Bailey and is really appreciated.

You can sit in our living room and watch television or get in on a game of Rook with our "experts" or just sit around and gab and drink coffee.

Out motto is "Home away from home" and we are feeling that atmosphere more every day and we think you will feel it, too.

After our dinner Friday, one of our seniors made the suggestion that we put this in the paper saying, "we did it again."

Say, do you think we could reserve a little section in the paper for our weekly news? That's a thought...

Phyllis C. Hamilton
Director
Betsy Layne Senior Citizens

Reader protests city's annexation of Little Paint

Editor:

Attorney Larry Brown wouldn't be having septic system troubles, would he? Or is this another way for the city of Prestonsburg to increase their coffers through taxing the residents of Little Paint by way of more city taxes?

I cannot speak for everyone, but feel that most of the Little Paint households are perfectly well satisfied with the convenience at present without a sewage system.

More than 50 percent of the households are on a fixed income and could hardly take on the cost of hook-ups and monthly surcharge of sewage fees.

Those of us with a good working septic system would be hesitant about changing to Prestonsburg sewer system.

And what services through annexation would be profitable to Little Paint. As for crime, it is zilch. Would we have sidewalks, street lights?

Little Paint is in good shape just the way we are. Why spoil it?

Try annexation on Abbot Creek or Auxier Road for a sewer system. The city would receive more city taxes and much, much more sewage.

The cost of a sewer system would be in the hundreds of thousands of dollars. Perhaps a million. And who would pay for this; you, the user, you would be shackled with an enormous sewer fee attached to your water bill for years to come.

Apt as not, your fire insurance rates will be taxes.

Your East Point Post Office will be phased out.

Remember annexation will be taking money out of your pocket for the benefit of a few.

I urge you, the households of Little Paint, to investigate this matter as to the pros and cons, and I think you will say no to annexation.

Join me for a meeting on October 25, at 8:15 p.m. at the Little Paint Church of God.

Let's put to rest this business of annexation of Little Paint into Prestonsburg. The majority doesn't want it.

W.L. Baldrige
East Point

Reader offended by voting terminology

Editor:

I am a 35-year-old mother of three mentally and physically fit teenagers. I am also a registered voter in Floyd County. I have a G.E.D. and am fairly intelligent. Therefore, I am greatly offended by the "voter registration" article printed in the October 4, 1995, edition of The Floyd County Times.

I'm referring to statement number three. Idiots and insane persons. Personally, I think it would take an "idiot" to use that word, therefore offending thousands of parents, siblings, other relatives and friends of mentally handicapped people.

If the politicians of our county don't have the compassion to amend chapter 145 of the Constitution of Kentucky and change its choice of words, then I'm forced to come to the conclusion that the real "idiots" are the ones running for public office!

Louvernina Hall
Teaberry

Coffee Break

by Scott Perry

What's cooking?

A committee associated with the Kentucky Commission on Tax Reform has proposed reinstating the sales tax on food, which is certain to cause considerable indigestion among those of us who have to buy it.

Taxing food is not a new idea...we did it from 1960 to 1972...but it isn't a good idea, either, even if it means other taxes might be reduced.

Taxing things that are necessary to sustain life as a means of financing things that aren't just doesn't set well on our plate.

Perhaps, though, there is room for compromise.

Suppose we just tax food that is "imported" into Kentucky, while making all homegrown products exempt. Might stir some activity in our agriculture industry and create some jobs which, in turn, might generate some

other tax revenues.
Any bites?

Some legislator up in Ohio has decided to press the action over a piece of legislation to make English the official language in the Buckeye State, where large populations of immigrants, including Appalachians now make their homes.

Wonder whose version of the English language, they'll adopt?

Don't spect hit'll be ourn. Besides, this emphasis on English is a bit misplaced, anyway.

The French speak French, the Germans speak German and the Japanese speak Japanese.

We ought to focus, then, on speaking American...like our kids.

Sup?
'Kay?

As you well know, tobacco, our state's leading legal cash crop has been taking quite a bit of heat lately and the future prospects of that industry are smoky, at best.

So, a special task force created by Kentucky's General Assembly has arrived at the conclusion that a "disaster plan" should be developed for counties that are now heavily dependent on tobacco dollars but face their loss in the future.

Isn't that nice?

Sure hope the planners do a better job weaning tobacco counties from their dependency on one industry than they've done for us coal junkies.

We've been studying our addiction for about a half century without much useful progress toward economic diversity, but then we've never had a

disaster plan proposed, either. Guess we'll have to wait a bit longer. Smoke 'em if you've got 'em.

Sadaam Hussein got 81 percent of the vote in his bid for re-election as Iraq's bull moose looney, signalling to the rest of the world that his countrymen are still in his corner.

Of course he was the only candidate and anyone who didn't vote for him was subject to being shot, but that's incidental.

The important thing is that people turned out to vote and to show their support for their oppressive, one-party regime, despite the fact that it has failed to improve the lives of anyone other than the party insiders.

Makes you feel lucky to live in Kentucky.

911 board selects communication system provider

by Susan Allen
Staff Writer

In a marathon meeting Tuesday, Floyd County's E-911 board reviewed two proposals relating to a county-wide communications system which will allow the majority of the county's emergency service providers to have radio contact from one location.

Proposals and presentations were made before the board by representatives from Highland Communications and Big Sandy Two-Way Communications.

Allen Gillum, owner of Highland, and representatives from Communications Maintenance Inc. (CMI), of Indianapolis, Indiana, explained the services available from Orbacom Systems, the company which would manufacture the equipment.

Lane Dutton, representing Big Sandy Two-Way, discussed the advantages of using Motorola equipment.

After extensive discussions on the two proposals, board members opted to recommend to the fiscal court Friday the package offered by Highland Communications.

Highland's proposal is for equipment and installation of four complete dispatching stations; the construction of an 100-foot radio tower; an option for remote panels for base stations for Betsy Layne, Martin, Middle Creek, South East, Wayland and Wheelwright fire departments; and a system that will allow up to 50 channels for radio frequencies. The Toler Creek Fire Department was not included in any of the proposals because the department has no radio equipment.

The cost for the complete package is \$195,015.

Big Sandy's proposal offered basically the same equipment except the Motorola package was not entirely operated by computer and it was limited to 15 channels. The addition of channels would include a base cost of \$8,595 plus \$1,538 per channel.

Board members agreed that the Highland proposal would allow the county to expand the system in the future at a lower cost and they were

impressed with the capabilities of the system.

The Orbacom equipment was considered to be the more sophisticated of the two systems and board member James Campbell said he felt it "looks more to the future."

The two companies came close in the board's evaluation. Highland received a score of 85 and Big Sandy scored 80.

The board made its recommendation contingent on Highland's and CMI's reference checks.

In other business Tuesday: Board members agreed to recommend to the fiscal court a cost estimate for renovation of space in the old county jail to house the communications center. Architect Randall Burchett prepared a preliminary cost estimate which put the renovation at \$4,600. Board members agreed that that figure could go higher because the cost of wiring the space was not included.

A special meeting of the board will be held October 27 to review proposals for the purchase of 911 equipment. The time for that meeting has not been set.

Board members Alan Whicker, David Marlee Sammons and Magistrate Gerald DeRossett were absent.



Sakes Alive
GERT'S 15!

Happy
Birthday!

MOM & DAD
T-TOM & AMANDA

Repairs to Wheelwright library could begin soon

by Susan Allen
Staff Writer

Repairs and renovation of the City of Wheelwright's library could begin this month with city officials voting Monday to buy materials to repair the roof.

Mayor David Marlee Sammons told commissioners that once the roof is repaired work can begin to refurbish the inside of the building.

City clerk Mary Ann Johnson said the city signed a lease on the facility in 1973 and that the lease was still in effect.

Commissioner Andy Akers said that the city should "catch up" on the one dollar a year payment.

Johnson said the owners were "not worried" about the money and wanted to see the building used.

Ruth Daniels, who is working on the library project with the city, was to attend Monday's meeting, but was ill, Akers said.

Mayor Sammons added that Daniels will assist the city in getting books for the library. Sammons also said that the warden of the Otter Creek Correctional Facility informed him that prison labor can be used to renovate the building and county officials will haul debris from the site.

Funds for the roof repair will come from the proceeds of the sale of reddog owned by the city.

Police chief Tommy Engle asked commissioners about salaries for library personnel once the project is complete.

Sammons said that Daniels was working on that issue and that he had talked with senior citizens about volunteering.

Also Monday:

- Commissioners adopted an ordinance setting the city tax rate at 35 cents per \$100 valuation, the same rate as last year.

- Akers informed commissioners that work is continuing on the production of deeds for city property sold to homeowners for parking.

- Commissioners voted to give up to \$50 for a Halloween party and haunted house set for October 28.

- Commissioners voted to buy chief Engle a hand held radio and winter coat.

- Commissioners nixed a motion by Mayor Sammons to name Brian Boyd as an auxiliary policeman because Engle said Boyd's mother

Spill

(Continued from page one)

Stonsburg complained of smelling a strong diesel odor.

Floyd County Disaster and Emergency Services Director Lon May said Tuesday that he received a call around 6:30 p.m. Monday from Lancer residents who said they had seen the rainbow sheen of oil floating on the river.

May confirmed the report and called water plants located downstream, advising them to shut off their intake valves.

The Prestonsburg water plant shut off its intake pipe in the Big Sandy River for about 14 hours Monday and Tuesday until the oil slick had passed, Sheldon Horne, superintendent for Prestonsburg Utilities, said Tuesday.

The water company had just filled its tanks and was getting ready to reopen its valves when the call came from May. Some residents may have experienced low water pressure, Horne said, but no one went without water service.

Some residents of the Lancer community had complained of experiencing headaches and sinus problems from the strong odor.

Investigators White and Sexton were investigating the incident Tuesday when they received word around 10:30 a.m. Tuesday that Mare Creek Sand Company at Allen was reporting that they had an accidental diesel spill.

The amount of diesel spilled into the Big Sandy and any fines that may be imposed against the company was unavailable at presstime Tuesday.

DEMOCRAT BEN HALE

Leading Floyd County into the future:

Friends, the time has come for a strong, courageous, progressive leader in Floyd County. I believe I am that leader.

With the experience I have earned in nearly 16 years as an Eastern Kentucky business leader, I believe I have the necessary skills to lead Floyd County into the 21st Century as your Floyd County Judge-Executive.

To restate what I will do in the first 30-days of my administration is to restore and ensure the public trust and confidence in our county government, I will implement these steps:

- Open meetings of the Fiscal Court so they are accessible to the public.
- Open financial records for all to see.
- A 30-day work plan for all county road work will be prepared and publically submitted at each monthly Fiscal Court meeting. Further, a written report of the county road work done in the preceding month will be distributed to the public and press.
- Open Door Policy to the County Judge-Executive's Office

These steps need to be done so we can move ahead and lay the necessary groundwork to achieve the long-term goals that are critical to Floyd County's survival, including the following:

1. *Infrastructure Expansion and Improvement* - As your Floyd County Judge-Executive, I will make it a top priority to implement and continue projects to improve your quality of life, such as new water and sewer lines that will serve every Floyd Countian.
2. *County Road Projects* - As your Floyd County Judge-Executive, I will work diligently to make Floyd County roadways the best in Eastern Kentucky, both to keep our children safe and to eliminate the largest barrier to attract new industry to Floyd County.
3. *Recreational Facilities* - Not only do our families deserve a decent place right here in Floyd County to enjoy themselves, but also it is vital to Floyd County's future to expand our economic resources and attract new tourism dollars and new commerce. I will work with our leadership locally, statewide, and federally, to help continue Floyd County's economic viability.

Friends, these goals cannot be achieved overnight. They must be reached without breaking the budget, in order to build on our future. With my business background, I can provide the leadership that will put the public's interest first. I will not be seeking self-serving interests. Above all, the people of Floyd County will have a voice in their county government.

We must **RE-CREATE** Floyd County to be the best for ALL Floyd Countians.

With your help, I will lead the way.

VOTE FOR ME ON NOVEMBER 7th and together we'll take Floyd County into the 21st century.

Elect

BEN HALE

Democrat for Floyd County
JUDGE-EXECUTIVE.

Let's work together for the future of our county! Your Vote and Support will be deeply appreciated.

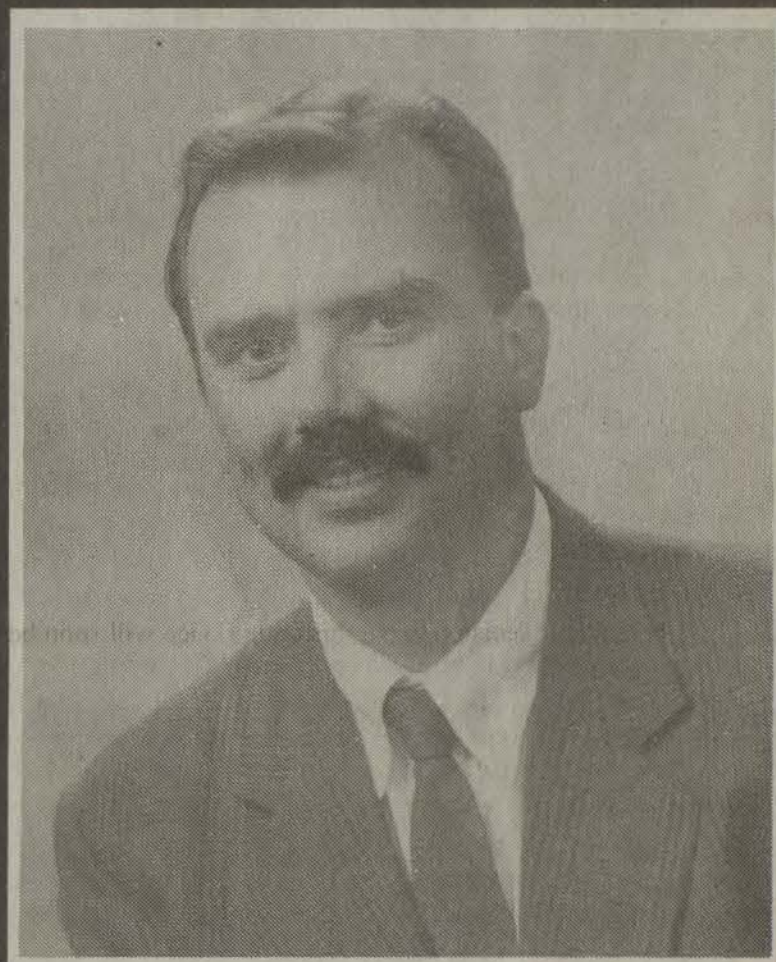

Abuse

Kate didn't realize it at the time, but her situation had just gotten worse.

Unknown to Kate, the man had abused his previous wives and he was extremely possessive. Kate was not allowed to go anywhere unless he went with her. The only places she was allowed to go were the grocery store and the doctor's office.

If she spotted an old acquaintance in the store, Kate hid by going down other aisles. If she talked to anyone, she faced the risk of having a gun pointed at her when she went home. She couldn't visit her children. Her children were afraid to speak to her and visits from them always provoked fights.

Kate's life consisted of sitting on the porch, watching the traffic go up and down the road.

"If someone blew (a horn) at me, Heaven forbid," she recalled.

When she became seriously ill

and doctors prescribed pain medication for her, Kate's abuser told her it was all in her head and she didn't need the medication. He began complaining that she was making him physically ill. Kate's condition later required several surgeries to correct.

"I more or less wanted to die," Kate said. "I was ashamed of what went on in my life. I couldn't hold my head up. I blamed God for awhile — why would he let things happen to me. I grew apart from my kids as they grew up. I wondered why I was in the world for everyone to abuse me."

Throughout the years, Kate left her abuser several times and went to stay with her family. Her abuser followed her and harassed the people she lived with until Kate felt that she was making their lives miserable too. She went back to her abuser.

"I sat and grieved for death. I prayed for death. I knew I'd go to hell, but I wanted to die," Kate said.

Finally, she heard about the Big Sandy Family Abuse Shelter. On Easter Sunday, when she and her boyfriend prepared to move to another apartment, Kate knew her op-

portunity had come.

"When he took a load out he went this way," she said, pointing in one direction with her right hand. "I took a load and went this way," she said, pointing in the other direction.

"When you push an old dog in a corner, what do you expect? Over the years, I just sat back in the corner. When someone is pushed back in the corner so far, they have to come out," she said.

She went straight to the shelter and found the help she needed to survive.

"I felt protected there. I knew he couldn't get to me. He couldn't threaten me. If I hadn't found the shelter, I wouldn't be alive today," she said, smiling for the first time during the interview.

"The shelter turned my life around. I wanted help, needed it and accepted it. I moved on with my life. They showed me that I was important, that I was a human being, and that I wasn't somebody's doormat."

At the shelter, she discussed her problems with a counselor. When the counselor heard her say that she had lost everything, including her soul, he put her in contact with a preacher.

Kate regained her soul and has since become active in her church family.

"For the first time in my life, I am happy. A lot of the women at the shelter go back (to their husbands) or find another boyfriend. I took my problems to the Lord. He gave me the strength I need. I know I can face any situation and I can deal with it."

Kate moved out of the shelter and into an apartment. At first, being on her own was scary.

"Every time somebody pecked at the door, I'd think 'Well, he's found me,' and my heart would

skip a couple of beats. Until you face (your fear) and confront it and shut that door, you worry, but then it's over."

With God's help, Kate faced her fears. Her abuser found her and knocked at her door. Kate prayed that God would open her mouth and let her not be afraid to tell her abuser exactly how she felt.

"I told him 'I don't love you now. I never did and I never will.' It felt so good," Kate said.

"I don't want to go back to that way of life, to that relationship. I'm happy and I'm doing something with my life."

Kate plans to return to school and complete her GED requirements. She hopes to do volunteer work at the shelter to help other women who have been victims of abuse. At last, she is enjoying the freedom to love her children and grandchildren.

(Continued from page one)

Riunite
All Taxes Paid
1.5 Liters **\$7.99** each
J & J Liquors
Betsy Layne • 478-2477

**YOU AND YOUR CHILDREN
HAVE A RIGHT TO BE SAFE.**
Call someone who can help.
886-6025 (Floyd County)
1-800-649-6605 (Outside Floyd Co.)

GREEN MOUNTAINS ANESTHESIOLOGY, PSC
MARK MOORE, M.D.
Board-Certified Anesthesiologist Service at
Highlands Regional Medical Center
Specialist in *Obstetric Anesthesia*
and *Pediatric Anesthesia*
Referral can be arranged by your surgeon.
(606) 789-6548, ext. 7063 or (606) 789-2070
for evaluation or questions.

1st BIRTHDAY
Michael Tyler Keens celebrated his 1st birthday on Friday, October 13th, 1995. The theme of his party was the "Lion King." Michael Tyler received many nice gifts. He is the son of Michael and Genia Keens of Prestonsburg. He is the grandson of Phyllis Crider of Prestonsburg and the late Harold Crider; and Anetta Dingus of Indianapolis and the late Manis Keens. All his family and friends attended.



Banker

(Continued from page one)

and misapplied \$52,975.58 of funds that had been deposited in the bank. The documents show that he "took cash from the bank's vault, took cash from a customer's bank account, accepted loan payments but did not apply the payments to customers' loans, and took bank cashiers checks, and used the money from these activities for his own purposes."

Newsome resigned from the bank in February in the wake of the investigation and has made full restitution.

As part of the agreement, Newsome agreed to waive his rights for a trial.

His sentencing has been set for 4 p.m. January 2 in the U.S. District Court in Pikeville. Although no agreement has been made about length of the sentence, the maximum punishment authorized is not more than 30 years in prison, a fine of not more than \$1 million dollars, or both, a term of supervised release of not more than five years, plus a mandatory special assessment of \$50 to be paid to the U.S. District court clerk at the time of the sentencing.

Rape

(Continued from page one)

based upon evidence, Assistant Commonwealth Attorney Dwight Stacey Marshall said.

"At the time the grand jury returned indictments, they thought the case mandated a trial," Marshall said. "But through the ongoing investigation and based upon new evidence, I thought the case merited these recommendations."

Jimmy Tackett and John Tackett both were originally charged with five counts of first degree rape. In exchange for the guilty pleas, the charges were merged to one count of third degree rape for both men.

Recommended sentences for both men were two years probation for five years, a sex offender treatment program in Pike County and no further contact with the victim. Formal sentencing will be November 17.

Jimmy Tackett remains free on bond until formal sentencing.

Hammond

(Continued from page one)

thorizing the 89-cent per month surcharge for an E-911 service. The ordinance was made retroactive to February 1990, when the county began collecting the special tax.

Also at the September 22 hearing, Judge Knight ordered that a suit filed by 10 taxpayers be held in abeyance because the plaintiffs in that case are satisfied with the progress being made on getting the emergency services system on line.

Hammond's motion, filed on October 12, asks for a new trial. The motion is set to be heard November 22 in Martin County Circuit Court.

**NEW LUXURY TOWNHOUSES
in Prestonsburg**
Located .5 mile from Prestonsburg Community College
and 2 miles from Highlands Regional Medical Center.
4 Townhouses Available
For more information on Leasing and Applications
Call 447-2192 or 358-9761
If no answer, please leave a message.

**The largest in-stock carpet
outlet in Eastern Kentucky is**
EXPANDING
to 12,000 sq. ft. to better serve you!
**KY CARPET FACTORY OUTLET
& TILE CITY U.S.A.**
Since 1970
We have what you want Tile • Vinyl • All Brands Available
5 Crews to install
1-800-474-2859
874-2855 or 874-2859
Railroad Street, Allen, Ky.
The #1 rated professional carpet and upholstery cleaning available here.

East Kentucky Internet

Offers **LOCAL ACCESS**
to all Internet services!

The World-Wide Web-E-Mail

Thousands of Usenet Newsgroups

Gopher - Telnet - FTP and more

Individual and dedicated connections
available

Rates start as low as **\$5.95** per month

Our developers can help you
market your business

on the World-Wide Web with dynamic
next-generation Web sites.

Call **East Kentucky Internet** for details,
452-9401 or 478-9401, Ext. 248 & 249

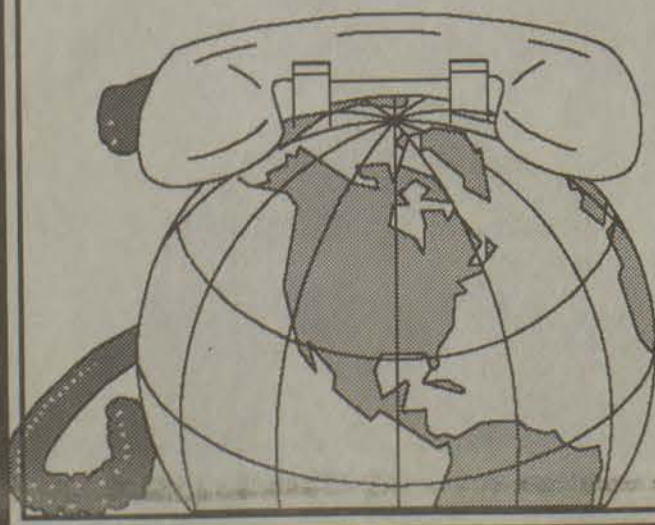

East Kentucky Internet

an affiliate of Gearheart
Communications

Harold, Ky. 41635

"Eastern Kentucky's
gateway to the
World-Wide Internet"

It's new! It's fast! It's easy! But best of all, it's safe!!

**"I LOST 30 POUNDS FASTER
THAN EVER BEFORE!!!"**

**TRY US FOR TWO WEEKS,
WE'LL TAKE OFF THE WEIGHT!!**

**NO EXERCISE - NO CALORIE COUNTING - NO WILL POWER
NO HUNGER - NO PRESCRIPTIONS - NO SPECIAL DIETS**

1000's HAVE BEEN SUCCESSFUL, SO CAN YOU, WE GUARANTEE IT.

I can hardly believe it myself, but it's true and now I want everyone to know my story of how I lost over 30 pounds faster than ever before and have not gained it back for two years. C.C. of Florida says: "It's fantastic. I lost over 30 pounds in less than 30 days and look and feel great." L.W. of New York says: "I love food and had a weight problem all my life. But on the *B-THIN* program I was finally in control, and I lost all the weight I wanted and kept it off. It was easy and I was never hungry."

I'LL NEVER BE FAT AGAIN

I used to look at least ten years older, unattractive, but worst of all, any day I expected to have a heart attack, stroke or diabetes, and decided that this was too serious a problem to expect my family to have to live with. The expense and care would have wiped us all out financially, even if I didn't die from all these diseases.

**DISCOVERED BY A DOCTOR TO CURE OVERWEIGHT PATIENTS
WITHOUT A PRESCRIPTION**

The program I used was discovered by a doctor who for years had been searching for an easy, safe, effective and permanent scientific program to reduce the weight of his patients to normal. But, even more important he found that the same program would help to keep the unwanted pounds off. Yes, if you are in normal health you will be amazed at this doctor's program that helps you lose as much weight as you wish faster and easier than anything you've ever tried before.

NO WILL POWER NEEDED AS 20-30-60-100 UNWANTED POUNDS & INCHES MELT AWAY

The program I used has been proven successful on people just like you and me. For the first time it is being offered to the general public as the *B-THIN* program. Yes, now, we would like to help you become healthy, slim, and attractive men and women.

**IMPORTANT: THIS IS THE EASIEST & MOST PERMANENT
WEIGHT-LOSE PROGRAM KNOWN**

Simply follow the *B-THIN* program each day and watch your extra pounds and inches disappear. Yes the *B-THIN* program is without a doubt the most permanent and easiest way to lose weight and keep it off. I must have tried just about everything I read about or heard about, but this program is the only really successful permanent weight lose program.

GUARANTEED: If our program doesn't change the way you think, feel or look in two weeks, or if you are not satisfied for any reason, your money will be refunded.

DISTRIBUTED BY: MARTIN'S VARIETY 60124
246 CHENAULT RD.
LEXINGTON, KY 40502

Please rush me the *B-THIN* two week program. I understand that this order is fully guaranteed.
_____ ONE PROGRAM regularly \$29.95, **NOW ONLY \$24.95 plus \$4.95 for a total of \$29.90**

I have enclosed my payment, CASH CHECK MONEY ORDER in the amount of _____
Please send my order to:

NAME _____
ADDRESS _____
CITY _____ STATE _____ ZIP _____
PHONE # _____



Suspended

Ken Sturgill (left), Tim Clark and Jeff Wells were suspended without pay Friday for refusing to work overtime Thursday evening. (photo by Alisa Goodwill)

City workers disagree over overtime, are suspended

by Alisa Goodwill
Staff Writer

The new municipal parking lot was ready in time for Jenny Wiley Festival this year, but five Prestonsburg Public Works employees were suspended without pay because of it.

Tim Clark, head mechanic; Jeff Wells, maintenance worker II; Isaac Fitzpatrick, maintenance worker I; Ralph Fields, maintenance worker I; and Ken Sturgill, recycling, were suspended for refusing to work overtime Thursday evening.

"I put my eight hours in for the day and didn't feel like working over," Clark said.

Sturgill said he was unable to work the overtime because he had to pick up his wife and child.

Fields said he was not asked to work over, but got suspended anyway.

Tom Harris, public works super-

visor, said he told everyone in the department they needed to work over Thursday to get the parking lot ready for the Jenny Wiley Festival.

"The parking lot was not quite ready for the festival," Harris said. "I wanted the lot to be as safe as possible for the public."

Several of the workers declined to work over Thursday evening and he advised them they would be suspended, without pay, if they did not work, Harris said.

Harris said he was acting on authority of the mayor.

Clark said not everyone in the department was told about working over and those who did not work over would be suspended until Wednesday.

"I was talking to Tom over the radio and he said everybody will work Thursday night at the parking lot or be suspended for two or three days," Clark said.

Clark said he came to work on

Friday and Harris advised him he was suspended.

"I met with an attorney and was advised I didn't have to leave my job until I had a paper stating the number of days of suspension," Clark added.

All five employees were given written notice that they will receive a one day suspension without pay for refusing to work on Thursday.

"I was not asking much," Mayor Jerry Fannin said. "We were trying to get ready for the festival and I hardly ask anybody to work overtime."

"Paul Burchett and myself worked weekends and evenings to get the lot ready in time, but it wasn't quite finished," Fannin added. "It was everybody's job. Those who refused to work I gave an extra day off without pay."

City Attorney Paul Burchett said that by statute the mayor is invested with total authority over employees, including hiring and firing.

Riunite
All Taxes Paid
1.5 Liters \$7.99 each
J & J Liquors
Betsy Layne • 478-2477

Protect yourself and your children from violence. Call someone who can help.
886-6025 (Floyd County)
1-800-649-6605 (Outside Floyd Co.)

In-Stock BERBER CARPET Starting at \$2.95 yd.	ASTROTURF 32-oz. textured lube, 36-month, no-fade warranty \$5.49 yd.	In-Stock SCULPTURED CARPET \$7.99 yd.
KID PROOF 100% Stain Proof Revelation of Olefin In-stock \$14.99 yd. Installed with 1/2-in. rebound padding	CAMEO TRACKLESS 100% Olefin, Stain Proof \$11.95 yd. Installed with 1/2-in. rebound padding	Truckload of Vinyl Just Arrived!

Martin Carpet
Martin, KY • 285-0042

STRAND TWIN
Absher Enterprises
PRESTONSBURG, KY. • 606-886-2696

WALL-TO-WALL SCREENS, CUP HOLDERS, & DOLBY STEREO!

STRAND I Starts Friday, October 20	STRAND II HELD OVER
--	-------------------------------

"THE BEST COMING-OF-AGE MOVIE SINCE 'STAND BY ME!'"
Pet Collins. MWR-TV, NEW YORK
NOW and THEN

The final confrontation with evil
HALLOWEEN
THE CURSE OF MICHAEL MYERS

SHOWTIMES: 7:00 & 9:15

SUNDAY MATINEE, ALL SEATS \$3.00—Open 1:00, start 1:30, over 3:20

Riverfill 10 Pikeville
94 Pike Street Pikeville, Ky
606-432-2957
Bargain Matinees
Until 6p.m.
Tickets may be purchased in advance for any show on the date of purchase

CINEMA 1 <i>Jade</i> Mon.-Sun. 7:15, 9:15; Fri. Matinee 4:20 Sat.-Sun. Matinee 2:15, 4:20	"R"
CINEMA 2 <i>Halloween</i> Mon.-Sun. 7:15, 9:15 <i>Angus</i> Fri. 4:20, Sat.-Sun. 2:15, 4:20	"R" "PG-13"
CINEMA 3 <i>Seven</i> Mon.-Sun. 7:05, 9:30; Fri. Matinee 4:25 Sat.-Sun. Matinee 2:00, 4:25	"R"
CINEMA 4 <i>How to Make An American Quilt</i> Mon.-Sun. 7:10, 9:20; Fri. Matinee 4:10 Sat.-Sun. Matinee 2:00, 4:10	"PG-13"
CINEMA 5 <i>Strange Days</i> Mon.-Sun. 7:00, Sat.-Sun. Mat. 1:45 <i>Too Wong Foo</i> Mon.-Sun. 9:35, Fri. Matinee 4:15, Sat.-Sun. Matinee 4:15	"R" "R"
CINEMA 6 <i>The Scarlett Letter</i> Mon.-Sun. 7:00, 9:30; Sat.-Sun. Mat. 4:15 Sat.-Sun. Matinee 1:45, 4:15	"R"
CINEMA 7 <i>Starts Friday</i> <i>Now and Then</i> Mon.-Sun. 7:10, 9:10; Fri. Matinee 4:00 Sat.-Sun. Matinee 1:50, 4:00	"PG-13"
CINEMA 8 <i>Starts Friday</i> <i>To Die For</i> Mon.-Sun. 7:05, 9:05; Fri. Matinee 4:00 Sat.-Sun. Matinee 1:50, 4:00	"R"
CINEMA 9 <i>Never Talk to Strangers</i> Mon.-Sun. 7:20, 9:20; Fri. Matinee 4:05 Sat.-Sun. Matinee 2:00, 4:05	"R"
CINEMA 10 <i>Assassins</i> Mon.-Sun. 7:05, 9:30 <i>The Big Green</i> Fri. Mat. 4:10; Sat.-Sun. Mat. 2:10, 4:10	"R" "PG-13"

PLAZA CINEMAS
PIKEVILLE, KY. 606-432-1505
ALL SHOWS \$1.00

CINEMA I HELD OVER	CINEMA II HELD OVER
------------------------------	-------------------------------

"Houston, we have a problem!"
APOLLO 13

Disney's POCAHONTAS
FRI.-SAT.: 7:00 ONLY
SUN.: 2:30, 4:30, 7:00
STARTS FRIDAY

The Prophecy
Rated R
FRI.-SUN.: 9:00 ONLY

FRI.-SAT.: 7:00, 9:30
SUN.: 2:00, 4:30, 7:00, 9:30

Red Wing Shoe Co., a place where time-honored traditions and continued pride in workmanship are as strong today as in 1905.

Red Wing Shoes

Made in U.S.A. Celebrating 90 years!

Martins Dept. Stores in Prestonsburg and Salyersville is now your official dealer for Red Wing Boots.

Martins has a great selection of boots and can special order for your needs. Boot oil and soles also available.

Compare our prices to any others.

MARTINS

GLYN VIEW PLAZA, PRESTONSBURG • WAL-LYON PLAZA, SALYERSVILLE • HOURS. MON.-SAT. 10-8, SUNDAY 1-6

Jenny Wiley Festival Founder Bids Farewell

I am taking this opportunity to explain and hopefully enlighten you, the public, about an issue that has been in the limelight lately, "The Jenny Wiley Festival!" First, I would like to explain how and why this event was conceived, what I believe is an issue, and, finally, what I would hope for the future.

My name is Maxine Bierman Childers, and in initiating this annual event it was my desire to instill pride within our people for their heritage. This valley has always been a melting pot for both artistically talented and boldly courageous individuals. Yet, we have often been labeled "dumb hillbillies" by those ignorant of our heritage. I do not want our youth to be ashamed of their brogue, but to know it is nearly pure Anglo-Saxon and certainly nothing to feel shame about—for all people have an accent. All children need to learn how to speak publicly, but this does not mean we need to bow our heads over our native tongue.

Jenny Wiley, a native of this area, is an excellent and much needed female role model who survived unbelievable adversity. October became the month to celebrate her human spirit because she both began and ended her life in this month. Even the Indian maiden's pose on the commemorative monument in front of the municipal building is significant in that her hands are representative of "the month of falling leaves," (October). All of this remains an effort not just to boost our economy but perhaps more importantly to give our "own" more reason to feel good about the people who roamed these mountains before them.

We have newly emerging individuals who have different ideas about how the future of this festival should be handled. I am glad to see new energy on the horizon. It is much needed and long overdue. I wish them success and hope they don't lose sight of what is most important.

Although it would be impossible to name all those in the foreground and background from the beginning to the present board who have kept my dream alive, I would like each one to know their efforts continue to be appreciated and will forever bring joy to my heart!

It is my hope for the future that the book, "The Legend of Jenny Wiley," would be adopted as part of the curriculum at the middle school level so that our youth might come to know their immediate heritage and develop into proud young Eastern Kentuckians who will pass on that pride to the next generation.

Since I am making a lifestyle change, it is time to move on. So this is a farewell. The Jenny Wiley Festival has been a wonderful part of my life for a long time so as Bob Hope always said, "Thanks for the Memories!"

Sincerely,

Maxine Bierman Childers
Founder and Chairperson for the "Jenny Wiley Festival"

Obituaries

Ark Isaac

Ark Isaac, 80, of Wheelwright, died Friday, October 13, 1995, at McDowell Appalachian Regional Hospital, following an extended illness.

Born December 24, 1914 at Wheelwright, he was the son of the late Lee and Loudema Hall Isaac. He was a retired coal miner and a member of the U.M.W.A. Local No. 5899 at Wheelwright.

Survivors include his wife, Ethel Gibson Isaac; five sons, Russell Isaac and Clyde Isaac, both of Wheelwright, Fred Isaac of Bypro, Jimmy Isaac of Danville, and Timmy Wayne Isaac of Prestonsburg; six daughters, Marie Wells and Nettie Webb, both of Whitesburg, Hazel Harvey and Doris Bates, both of Wheelwright, Diana Marcum of Hardy, and Anna Lou Hall of Jackson; one brother, Lee Jr. Isaac of Wheelwright; two sisters, Birdie Lee and Gerdie Burke, both of Jenkins; 33 grandchildren, 33 great-grandchildren and one great-great-grandchild.

Funeral services were Tuesday, October 17, at 1 p.m., at the Joppa Old Regular Baptist Church at Melvin, with the ministers of the Old Regular Baptist Church officiating.

Burial was in the Isaac Cemetery at Wheelwright, under the direction of Nelson-Frazier Funeral Home.

Lisa Lee Dotson

Lisa Lee Dotson, 31, of Prestonsburg, died Saturday, October 14, 1995, at Highlands Regional Medical Center.

Born January 6, 1964 in Montgomery, Alabama, she was the daughter of Kenneth and Jane C. Ford Verley. She was a veteran of the U.S. Air Force, serving eight and one-half years.

In addition to her parents, she is survived by her husband, John R. Dotson; one daughter, Ashley Milburn of Prestonsburg; two stepchildren, Leanna Dotson and Kevin Dotson, both of Prestonsburg; one brother, Scott Verley of Prestonsburg; her maternal grandmother, Ann Stanley Ford of Prestonsburg; and paternal grandmother, Margaret Verley of Sun Prairie, Wisconsin.

Funeral services will be Wednesday, October 18, at 1 p.m., at the Floyd Funeral Home Chapel with the Rev. George Love officiating.

Burial will be in the Dotson Cemetery in Prestonsburg, under the direction of Floyd Funeral Home.

Serving as pallbearers will be Jerry Fannin, Don Holbrook, Gary Holbrook, Jimmy Calhoun, David Barber, Steve Pack, Woody Branham, and William O. Goebel III.

Oval Howard

Oval Howard, 86, of Wayland, died Tuesday, October 17, 1995, at Knott County Nursing Home, Hindman, following a long illness.

Born August 13, 1909 in Pulaski County, he was the son of the late Houston and Lora Mills Howard. He was preceded in death by his wife, Hazel Crider Howard. He was a retired coal miner, formerly employed by Elkhorn Coal Company. He was a U.S. Army, World War II veteran, a Floyd County school bus driver for 15 years, a member of the Wayland U.M.W.A., a member of the Wayland Masonic Lodge, and a member of the Bethel Baptist Church at Burnside.

Survivors include two brothers, Houston Donald Howard of Sturgis, South Dakota, and Steve Howard of Somerset; one sister, Bessie Beatty of Somerset.

Funeral services will be Friday, October 20, at 2 p.m., at the Hall Funeral Home with the Regular Baptist Church ministers officiating.

Burial will be in the Richmond Cemetery in Prestonsburg, under the direction of Hall Funeral Home.

Danny Stephens

Danny Stephens, 52, of Langley, died Thursday, October 12, 1995, at his residence, following a brief illness.

Born November 11, 1942 in Floyd County, he was the son of the late Millard and Gypsie Wicker Stephens. He was a retired teacher and previously taught at McDowell.

Survivors include his wife, Shelia Ann Stewart Stephens; one son, George Christopher Stephens of Lexington; one brother, Gorman Shepherd of Lexington; two sisters, Carol Ann Roland of Blue River, and Dana Justice of Prestonsburg; and four grandchildren.

Private services were held Sunday, October 15, at 2 p.m., at the Nelson-Frazier Funeral Home with Rev. Bob Green officiating.

Burial was in the family cemetery at Langley, under the direction of Nelson-Frazier Funeral Home.

Janet Jean Morrison

Janet Jean Morrison, 45, of Allen, died Saturday, October 14, 1995, at her residence.

Born October 30, 1949 in Prestonsburg, she was the daughter of Mary Louise Honeycutt Hall of Auxier and the late James Hall. She was a florist for the Bottom Drawer at Minnie.

Survivors include two children, Melvin Morrison and Mary Morrison, both of Auxier; four brothers, James Gregory Hall and Roger Allen Hall, both of Paintsville, Ernie J. Hall of Lexington, and Phillip Hall of Auxier; and two sisters, Deborah Kay Meek and Patricia Ann Newsome, both of Auxier.

Funeral services were Tuesday, October 17, at 1 p.m., at the Floyd Funeral Home Chapel.

Burial was in the family cemetery at Auxier, under the direction of Floyd Funeral Home.

Lula D. Thompson

Lula D. Thompson, 85, of Betsy Layne, died October 15, 1995, at the Knott County Nursing Home in Hindman.

Born October 11, 1910 at Nippa, she was the daughter of the late James Monroe Daniels and Lucretia Castle Daniels. She was a member of the Boldman Freewill Baptist Church at Harold.

Survivors include two brothers, Virgil Daniels of Stanville and Jesse Harmon Daniels of Columbus, Ohio.

Funeral services will be Wednesday, October 18, at 11 a.m., at the Boldman Freewill Baptist Church at Harold with the clergyman Belmont Johnson officiating.

Burial will be in the Daniels Cemetery at Stanville, under the direction of Hall Funeral Home.

William Irvie

"Honey" Boyd

William Irvie "Honey" Boyd, 80, of Garrett, died Friday, October 13, 1995, at Our Lady of the Way Hospital, Martin.

Born October 20, 1914 at Wayland, he was the son of the late Marion J. Irvie Boyd and Fannie Mae Ogle Boyd. He was a jet engine mechanic, formerly employed by the Pratt Whitney Company and a member of the Presbyterian Church.

Funeral services were Sunday, October 15, at Hall Funeral Home Chapel with the clergyman Clarence Baker Sr. officiating.

Burial was in the Serenity Gardens in Largo, Florida, under the direction of Hall Funeral Home.

Pallbearers listed for Ruth Ann Robinson

Serving as pallbearers for the funeral of Ruth Ann Robinson were members of the Garrett Volunteer Fire Department.

Ellen "Granny" Smith

Ellen "Granny" Smith, 99, of Garrett, died Saturday, October 14, 1995, at Our Lady of the Way Hospital, Martin, following a short illness.

Born July 4, 1896 at Wayland, she was the daughter of the late Dan and Louise Salyers Price. She was preceded in death by her first husband, Sol Baldrige, and her second husband, Dick Smith. She was a member of the Martin Branch Freewill Baptist Church at Estill.

Survivors include one son, Leonard Baldrige of Ocala, Florida; 18 grandchildren, 36 great-grandchildren, and 15 great-great-grandchildren.

Funeral services were Tuesday, October 17, at 1 p.m., at the Martin Branch Freewill Baptist Church at Estill with the clergyman Wayne Stephens officiating.

Burial was in the Tom Martin Cemetery at Garrett, under the direction of Hall Funeral Home.

Charles Adkins Jr.

Charles Adkins Jr., 33, of Betsy Layne, died Thursday, October 12, 1995, at his residence, following a short illness.

Born December 8, 1961 in Betsy Layne, he was the son of Glendle Meade Adkins of Stanville and the late Charley Adkins. He was a brick mason and member of the Boldman Freewill Baptist Church for 20 years.

In addition to his mother, he is survived by one son, Charles Adkins III of Betsy Layne; one daughter, Amanda Lynn Adkins of Betsy Layne; one brother, Dean Adkins of Tram; and seven sisters, Avanel Boyd of Amherst, Ohio, Evelyn McKinney of Harold, Peggy Collins and Anita Elkins, both of Prestonsburg, Loretta Hall and Jennifer Adkins, both of Ivel, and Wilda Collins of Tram.

Funeral services were Sunday, October 15, at 11 a.m., at the Boldman Freewill Baptist Church with the Rev. Belmont Johnson, Rev. Tracy Patton, and Rev. Willis Adkins officiating.

Burial was in the Maynard Cemetery at Stanville, under the direction of Hall Funeral Home.

Serving as pallbearers were Doug Hamilton, Donnie Elkins, Jimmy Ray Irick, Jamie Irick, Jeff Irick, Dwayne Smith, Willie Hamilton, Joey Meade and Jim Elkins.

Pallbearers listed for Lillian C. Swiney

Serving as active pallbearers for the funeral of Lillian C. Swiney were Cohen H. Swiney, Charlie Swiney, David Swiney, Donnie Allen Swiney, Tom Mueller and Jerry Slone.

Honorary pallbearers were Ed Stone, Roger Musick, Fred Moore, John E. Coleman, Virgil Osborne, Grady Kinney and Clyde Lucas.

Gorman Bradley

Gorman Bradley, 70, of Drift, died Tuesday, October 17, 1995, at his residence, following a long illness.

Born March 10, 1925 at Langley, he was the son of the late Joe and Pearl Stephens Bradley. He was a coal miner for 30 years, retiring from Kentucky Carbon Company at Belfry. He was a member of the U.M.W.A. at McDowell.

Survivors include his wife, Lula Ratliff Bradley; one son, Gorman Bradley Jr. of Paducah; two daughters, Angela Hall of Lexington and Paula Dills of Denver, Colorado; four brothers, Clifford Bradley of Lima, Ohio, Billy Joe Bradley of Bellefontaine, Ohio, Francis Cory Bradley of Oxford, Ohio, and Bobby Lee Bradley of Langley; seven sisters, Clara Bradley, Bonnie Bradley and Celia Parks, all of Prestonsburg, Zada Ratliff of Paulding, Ohio, Ruth Moore of Auxier Heights, Louise Howard of Pyramid, and Shirley Ann Hawes of Inez; seven grandchildren.

Funeral services will be Thursday, October 19, at Hall Funeral Home Chapel with the Rev. Kenneth Lemaster officiating.

Burial will be in Davidson Memorial Gardens at Ivel, under the direction of Hall Funeral Home.

Connie M. Haskell



Connie M. Haskell, age 46, of Reynoldsburg, died at her home Thursday. Elementary school teacher for Reynoldsburg City Schools, including Taylor Rd., Herbert Mills and French Run. Recently was awarded Master of Education Degree. Member of Redeemer United Methodist Church. Born in Martin, Ky. Preceded in death by father, Walker Moore; brother, Harold Gene Moore; and sister, Rosalie McCloud. Survived by sons, Jonathan Paul and David Louis Haskell; mother, Annie Moore Johnson; brothers, Clinton (Irene) Moore and Danny Moore; sister, Anita (Larry) Hines; very special friend, Dennis Budinski; brother-in-law, Phil McCloud; numerous friends. Family will receive friends Friday 2-4 and 7-9 p.m. COTNER FUNERAL HOME, 7369 E. Main St., Reynoldsburg. Funeral service Redeemer United Methodist Church, 235 McNaughten Rd., Saturday 10:30 a.m. Rev. Alan Sipple officiating. Interment Glen Rest Memorial Estate. In lieu of flowers, contributions may be sent to Breast Cancer Program of the Columbus Cancer Clinic, 65 Ceramic Dr., Columbus, Oh. 43214 or Hospice of Columbus, 181 Washington Blvd., Columbus, Oh. 43225. (Pd. obituary)

Julia Young Holbrook

Julia Young Holbrook, 81, of Garrett, died Monday, October 16, 1995, at the home of her daughter in Richmond, following a short illness.

Born August 4, 1914 in Lawrence County, she was the daughter of the late Joseph Young and Mary Francis Lyons Young Castle. She has been a member of the Lackey Freewill Baptist Church since 1952, and a member of the Wayland Senior Citizens. She was preceded in death by her husband, Edgar Holbrook.

Survivors include four sons, Frankie Holbrook, David Holbrook and Roger Holbrook, all of Kendallville, Indiana, and Floyd Joseph Holbrook of Winchester; two daughters, Mary Adkins of Richmond and Oretta Hodge of Garrett; two sisters, Ella Miller Ousley of Martin and Ollie Griffith Nichols of Springfield, Ohio; nine grandchildren, nine great-grandchildren and five step-grandchildren.

Funeral services will be Thursday, October 19, at 1 p.m., at the Hall Funeral Home Chapel with the Rev. John Runyon officiating.

Burial will be in the Young and Skaggs Cemetery at Lowmansville, under the direction of Hall Funeral Home.

Brownlow Gibson

Brownlow Gibson, 79, of Ligonier, Indiana, formerly of Pinetop, died Monday, October 16, at his residence, following an extended illness.

Born March 7, 1916 in Democrat, he was the son of the late Willie and Mae Gibson. He was a retired coal miner and farmer. He was a veteran of World War II and a member of the DAV Chapter 128 at Garrett.

Survivors include his wife, Madie Caudill Gibson; two sons, Willie Gibson and Dewey Gibson, both of Ligonier; one half-brother, Danny Gibson of Isom; two sisters, Ollie Gibson and Norma Gibson, both of Pinetop; two half-sisters, Josephine Walden of Jeremiah and Jackaline Combs of Isom; and three grandchildren.

Funeral services will be Thursday, October 19, at 11 a.m., at the Ball Branch Old Regular Baptist Church at Mousie with ministers of the Old Regular Baptist Church officiating.

Burial will be in the Gibson Family Cemetery at Meally, under the direction of Nelson-Frazier Funeral Home.

Ruth S. Hall

Ruth S. Hall, 71, of McDowell, died Thursday, October 12, at her residence, following a long illness.

Born February 14, 1924 in Manton, she was the daughter of the late James and Martha Whitaker Stephens. She was preceded in death by her first husband, Isom Stumbo. She was a school teacher at McDowell High School, a dietitian at McDowell Appalachian Regional Hospital for 12 years, and worked in the Comprehensive Health Program at Our Lady of the Way Hospital in Martin.

Survivors include her husband, Hargis Hall; two sons, Dr. Grady Stumbo of Hindman and Tracy Stumbo of McDowell; one daughter, Priscilla Blackburn of Vermilion, Ohio; two stepsons, Mack Hall of Pikeville and Jeff Hall of Lexington; one stepdaughter, Marcella Moore of Printer; five brothers, Cledis Stephens and Jack Stephens, both of Hueysville, Clyde Stephens of Paducah, Fred Stephens of Kendallville, Indiana, and Bill Stephens of Murray; five sisters, Edith Patrick of Clay City, Imogene Stone of Willard, Ohio, Joy Lee Slone of Somerset, Wanda

Duff of Greenfield, Indiana, and Patricia Biggs of Calvert City; eight grandchildren, eight stepgrandchildren, three great-grandchildren, and two step-great-grandchildren.

Funeral services were Sunday, October 15, at 2 p.m., at the McDowell First Baptist Church with Harry Hargis, Michael Slone and Lawrence Baldrige officiating.

Burial was in the Lucy Hall Cemetery at McDowell, under the direction of Hall Funeral Home.

Serving as pallbearers were Britt Stumbo, Chris Stumbo, Mark Anderson, Stacy Marshall, Tom Stump, Ken Weaver, and Jody Thompson.

Joan Staley

Joan Staley, 61, of Prestonsburg, died Friday, October 13, 1995, at Highlands Regional Medical Center, Prestonsburg, following an extended illness.

Born September 19, 1934 at Water Gap, she was the daughter of the late John Floyd and Olga Mae Jarrell Bailey.

A memorial service was held Monday, October 16, at 11 a.m., at the Nelson-Frazier Funeral Home with Rev. Mark Tackett officiating.

Burial was in the family cemetery in Prestonsburg, under the direction of Nelson-Frazier Funeral Home.

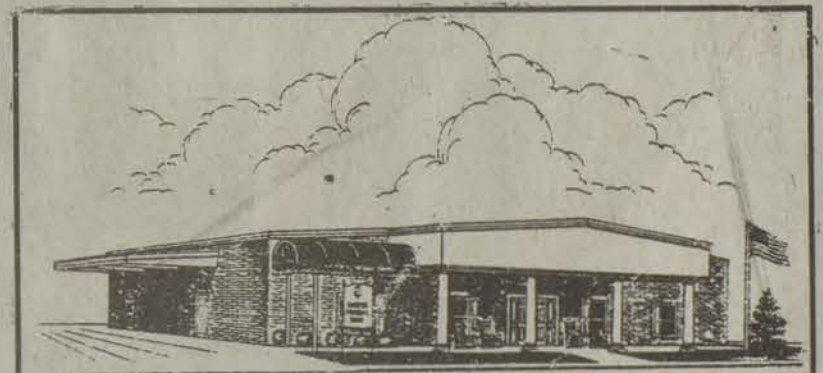

CARTER FUNERAL HOME

117 South Lake Drive
Prestonsburg, Kentucky 41653-0032
Telephone (606) 886-2774
"Unsurpassed Service Since 1925"

It's good to know it's all taken care of...



When a death occurs, many decisions have to be made for a funeral and burial. And they're all part of a seemingly endless number of things that need attention. Rather than leaving these decisions to your family, you can take care of them ahead of time with Forethought funeral planning.

Then, when the time comes, a single call to the funeral home should be all that's needed to put the process in motion.

Call or write to us today to learn more

Z803-01

©Forethought

FORE THOUGHT®
LIFE INSURANCE COMPANY
Funeral Planning for Those You Love

Please provide me information about Forethought® funeral planning. I understand there is no obligation.

Name _____

Address _____

City _____ State _____ Zip _____

Phone Number _____

Hall Funeral Home
Martin, Ky.
285-9261



NELSON-FRAZIER FUNERAL HOME

Phone: 285-5155

Owned and Operated By:

Roger Nelson and Glenn Frazier

Merion Bros. Monument Co.



• Granite • Bronze • Mausoleums
• Vases • Custom Designs

One of the area's most selected

Discover, Visa and MasterCard accepted.

Located 2 miles from Martin on Rt. 122

Martin-McDowell Highway

Phone: 285-9961 • Outside Floyd County, 1-800-675-9961



Floyd Funeral Home

Prestonsburg, Kentucky 41653
(606) 874-2121

Larry Burke, Manager

Traci Burke, Funeral Director • Embalmer

Reasonable, Reliable, and Courteous Service since 1952

Pre-need burial insurance available.

Panic disorder is real and treatable; therapy/medication available to help

A pounding heart, tight throat, difficulty breathing, and paralyzing fear would be normal if a car was about to run over you, but for some people these feelings are frequent and occur while doing normal, everyday routines.

Panic Disorder affects about ten percent of the American population at some time in their lives. If untreated it can become a chronic and debilitating disorder that adversely affects a person's family, work and social life.

Panic disorder is a type of anxiety disorder that is biologically based and is triggered by situational stressors, said Edward Maxwell Jr., M.D., clinical director of the

Department for Mental Health and Mental Retardation Services.

"A person with a panic disorder has an inherited vulnerability for it just like someone who has other biological problems like diabetes or high blood pressure. It is a real disorder and it is not caused by some flaw in a person's character.

The disorder raises a person's anxiety level beyond his ability to cope. Maxwell, an associate professor of psychiatry at the University of Kentucky, said the autonomic nervous system, which controls involuntary functions rises to a level of continuous hyperarousal like when someone is frightened.

Ordinary stresses lead to hyperarousal which may result in a panic attack. The person's physical reactions may include a pounding heart, abdominal pain, tight throat and chest, breathing difficulties, upset stomach and a smothering sensation.

Panic disorder can occur at any age, Maxwell said. It often goes hand-in-hand with other anxiety disorders or depression and may be accompanied by obsessive/compulsive behaviors and phobias such as a fear of traveling. Frequently a person will have a series of stressors during the day or week that has a cumulative affect and leads to a panic attack.

The public, medical community and helping professions have become more aware of panic disorder in the last 10 years. However, panic disorder is still often misdiagnosed. According to the Panic Disorder Education Program, people with panic disorder often undergo extensive, unnecessary tests and visit an average of 10 physicians before getting a correct diagnosis.

"Although we don't have a cure for panic disorder, people can learn

to manage it just like diabetes and high blood pressure by getting professional help to change their thinking and behavior and by using medications," Maxwell said. "We actually have higher success rates in managing anxiety disorders than high blood pressure and diabetes."

Maxwell said the treatment involves becoming aware of the panic disorder and learning coping

skills such as learning to relax and breathe, and changing their self-talk which increases the panic. A physician also may prescribe medication such as anti-depressants, anti-anxiety or beta blockers.

"Most people respond favorably to medication with symptom improvement and it doesn't become disabling. But a person with panic disorder may not have to take medicine for the rest of his life to control it.

"For most people, medication isn't enough just like with diabetes and high blood pressure, because the person has to make behavioral changes by using appropriate professional therapy. As with high blood pressure and other biological problems, situational stressors affect the problem," Maxwell said.

For more information about the Panic Disorder Education Program, call 1-800-64-PANIC.



Francis is school perfect

Carrie Francis, daughter of Mr. and Mrs. William G. Francis of Prestonsburg, is a senior, Perfect this year at The Asheville School, a coeducational boarding and day school located in the mountains of Western North Carolina. Based on leadership, good character, and academic standing, Perfects act as assistants to hallmasters in the school dormitories.

In addition, Francis, an honors student, was one of two students elected by her class to serve as a representative on the Student Council. She has also lettered in swimming and field hockey and is co-captain of the field hockey team.



Fifth birthday

Gabrielle Lee Hamilton celebrated her fifth birthday on October 2. She is the daughter of David and Amy Hamilton of Martin. She is the granddaughter of Robert and Rhonda Clay of Betsy Layne, Brenda Clay of Prestonsburg and Carl and Katie Dudley of Martin. She is the great-granddaughter of Mary Ruth Clay of Arkansas Creek, and the great-great-granddaughter of Maude Dye of Arkansas Creek.

Riunite All Taxes Paid
1.5 Liters \$7.99 each
J & J Liquors
Betsy Layne • 478-2477

John Gray Pontiac, Buick, GMC Truck, Inc.

Paintsville, KY • 297-4066 - 1-800-346-4066

Prices will never be this low again!

True factory invoice sale - invoices are posted in windows of all new '95 cars

plus customer gets the rebate!



1995 REGAL CUSTOM SEDAN /V6G
16U BRIGHT WHITE
39B BLUE CLOTH BUCKET SEATS WITH STOCK NO.
ORDER NO. D13329/T
VIN 2G4WB52M951478776
*****MSRP 18995.00
MODEL & FACTORY OPTIONS
4WB19 REGAL CUSTOM SEDAN N/C
*G1 PWR DRVR'S SEAT (WGL)- PKGD N/C
*P9 CONVENIENCE NET- TRUNK - PKGD N/C
AR9 BUCKET SEATS & OPER. CONSOLE N/C
AU0 KEYLESS ENTRY - REMOTE - PKGD N/C
B34 FRONT CARPET SAVERS - PKGD N/C
B35 CARPET SAVERS - REAR - PKGD N/C
C75 LIGHTS-FRT READ/CTSY - PKGD N/C
C95 LIGHTS- DOME READING - PKGD N/C
DG7 MIRRORS-DUAL ELEC REMOTE -PKGD N/C
FE9 50 STATE EMISSIONS N/C
LB2 ENGINE- 3.1 LITRE 3100 SFI V6 325.00 279.50
PH6 WHEELS - ALUMINUM 15" (4) N/C
UN6 RADIO-POWER-LOADING CASSETTE-PK N/C
U75 ANTENNA- AUTOMATIC POWER- PKGD N/C
VK3 LICENSE PLATE MOUNTING PKG-FRNT 115.00 98.90
V58 LUGGAGE RACK- CHROME DECKLID 928.00 798.08
15E PRESTIGE OPTION PACKAGE (SE) N/C
16U BRIGHT WHITE N/C
30B BLUE CLOTH BUCKET SEATS WITH N/C

BUICK MOTOR DIVISION
GENERAL MOTORS CORPORATION
902 E. HAMILTON AVE.
FLINT MI 48550-0001
VEHICLE INVOICE 4AD1132400
*****XB*****
INV AMT RETAIL - STOCK
17380.43 INVOICE 04/12/95
N/C SHIPPED 04/13/95
N/C EXP I/T 04/23/95
N/C INT COM 04/24/95
N/C PRC EFF 04/12/95
N/C KEYS 37K3 64L9
N/C WFP-F QTR OPT-1
BANK: GMAC - 110
CHG-TO 51-839

TOTAL MODEL & OPTIONS 20363.00 18556.91
DESTINATION CHARGE 535.00 535.00

TOTAL 20898.00 19091.91 PAY 310 \$19,091.91
REBATE - \$1,500.00
\$17,591.91

MEMO: TOTAL LESS HOLDBACK AND APPROX WHOLESALE FINANCE CREDIT

THIS INVOICE MAY NOT REFLECT THE DEALER'S ULTIMATE VEHICLE COST IN VIEW OF MANUFACTURER REBATES, ALLOWANCES, INCENTIVES, HOLDBACK, WHOLESALE FINANCE CREDIT, ETC.
THIS MOTOR VEHICLE IS SUBJECT TO A SECURITY INTEREST HELD BY GMAC.

REMIT TO GMAC NO. 110
VIN 2G4WB52M951478776
\$ 19091.91 INV 4AD1132400
DUE 04/24/95 DEALER 51-839

JOHN GRAY PONTIAC-BUICK-GMC TRUCK, I

Invoice on ALL '95 Pontiacs:
Sunfire • Grand Am • Grand Prix Coupe • Grand Prix 4 door • Firebird • Bonneville
Buicks: Skylark • Century • LeSabre • Riviera

1995 GRAND PRIX SE SEDAN
31U PAINT, MEDIUM TEAL MET-PRIMARY /V6G
37B TRIM, MEDIUM DARK TEAL CLOTH
ORDER NO. X77587/ 2
VIN 1G2WJ52M7SF303088 STOCK NO.
*****XB*****
MODEL & FACTORY OPTIONS
2WJ19 GRAND PRIX SE SEDAN MSRP 16634.00
AAA STANDARD SAFETY FEATURES N/C 15220.11
* DRIVER AND PASSENGER AIRBAGS N/C
* POWER AUTOMATIC DOOR LOCKS
WITH UNLOCK & RELOCK FEATURE
* POWER WINDOW LOCK-OUT SWITCH
* 4-WHEEL POWER DISC BRAKES
* FRONT AND REAR OUTBOARD LAP AND SHOULDER BELTS
* ENERGY ABSORB STEERING COLUMN
* PASS-KEY II THEFT DETERRENT
* BRAKE TRANSMISSION SHFT INTLK

PONTIAC DIVISION
GENERAL MOTORS CORPORATION
ONE PONTIAC PLAZA
PONTIAC MI 48340-2952
VEHICLE INVOICE 2AD09916105
*****XB*****
INV AMT RETAIL - STOCK
15220.11 INVOICE 04/21/95
N/C SHIPPED 04/21/95
N/C EXP I/T 05/05/95
N/C INT COM 05/05/95
N/C PRC EFF 04/21/95
N/C KEYS 36K9 05M3
N/C WFP-F QTR OPT-1
BANK: GMAC - 110
CHG-TO 09-212

B34 CARPET FLOOR MATS, FRONT & REAR 45.00 40.05
FE9 50-STATE EMISSIONS 0.00 0.00 SHIP WT: 3285
HP: 29.4

LB2 3.1 LITER 3100 SFI V6 ENGINE 0.00 0.00
MX0 TRANSMISSION, 4-SPEED AUTOMATIC 0.00 0.00
NC5 SPLIT DUAL EXHAUST 90.00 80.10
NWO WHEELS, 16" 5-BLADE ALUMINUM 259.00 230.51
QPE TIRES, P215/60R16 TOURING 112.00 99.68
R7N P. C. N. 0.00 16.50
ZV1 CERTIFICATE OF ORIGIN - VEHICLE 0.00 0.00
15B OPTION GROUP - 15B 742.00 660.38
* CRUISE CONTROL W/RESUME/ACCEL
* MIRRORS, COVERED VISOR LH/RH
* MIRRORS, SPORT LH/RH POWER
* DEFOGGER, ELEC REAR WINDOW
* AM/FM ETR STEREO RADIO
W/AUTO REVERSE CASSETTE,
CLOCK AND THEFTLOCK
* DECK LID RELEASE, PWR REMOTE

31U PAINT, MEDIUM TEAL MET-PRIMARY 0.00 0.00
37B TRIM, MEDIUM DARK TEAL CLOTH 0.00 0.00

TOTAL MODEL & OPTIONS 17882.00 16347.33
DESTINATION CHARGE 535.00 535.00

TOTAL 18417.00 16882.33 PAY 310 \$16,882.33
REBATE - \$500.00
\$16,382.33

MEMO: TOTAL LESS HOLDBACK AND APPROX WHOLESALE FINANCE CREDIT

THIS INVOICE MAY NOT REFLECT THE DEALER'S ULTIMATE VEHICLE COST IN VIEW OF MANUFACTURER REBATES, ALLOWANCES, INCENTIVES, HOLDBACK, WHOLESALE FINANCE CREDIT, ETC.
THIS MOTOR VEHICLE IS SUBJECT TO A SECURITY INTEREST HELD BY GMAC.

JOHN GRAY PONTIAC-BUICK-GMC TRUCK, I
PO BOX 1689
PAINTSVILLE KY 41240-5689

REMIT TO GMAC NO. 110
VIN 1G2WJ52M7SF303088
\$ 16882.33 INV 2AD09916105
DUE 05/05/95 DEALER 09-212

IT'S A FINANCE OFFER SENT FROM HEAVEN!

YOU DON'T PAY TILL '97!

PAY NOTHING TILL 1997!

EVERYTHING'S INCLUDED STOREWIDE!

Maggard's total in-stock selection of furniture, appliances, electronics, bedding and more!
There is no money down with approved credit, no interest and no payments until January 1997!
Minimum purchase is only \$399... with free delivery within 100 miles!

NO DOWN PAYMENT **NO FINANCE CHARGES** **NO PAYMENTS TILL JANUARY 1997!**

Call toll free 1-800-MAGGARD (624-4273)
Locally 789-5328

Lifestyle Furniture Galleries
Maggard's
SHOP 12 HOURS Thursday, 9 'til 9

2 locations: Apple Tree Plaza and on Court Street in Downtown Paintsville

No gimmicks - just true savings!

The John Gray Guarantee: John Gray will give you \$300 cash back if he can't beat any deal on a new or program car by \$200! That's how serious he is about saving you money.

8 a.m. - 7 p.m. Mon. - Fri.; 8 a.m. - 5 p.m. Sat.

JOHN GRAY PONTIAC-BUICK-GMC TRUCK, INC. PAINTSVILLE, KY.

TRAFFIC LIGHTS 04 23
U.S. 460 W. (to Sayreville) U.S. 23 Bypass Mayo Plaza
Detention Center Shoney's
JOHN GRAY Pontiac, Buick, GMC Truck

Prices exclude tax, title and freight.

Community Calendar

Calendar items will be printed as space permits.

Editor's Note: As a service to the many clubs and committees that meet in our community, the Floyd County Times' Community Calendar will post meeting and public service announcements. Articles for the Community Calendar must be submitted in writing to the Times no later than 5 p.m. Monday for Wednesday's publication or 5 p.m. Wednesday for Friday's publication. These cannot be taken over the telephone.

Maytown Elementary and Family Resource Center activities

- October 23: Clothing giveaway.
 - GED classes every Monday
 - Health department at the center every Wednesday.
 - Fluoride/mouthwash every Thursday.
 - October 19: Show and tell for Miss John's primary room at 1 p.m.
 - October 19: Postponing sexual involvement program for seventh grader at 1:30 p.m.
 - October 20: Can food drive starts and will continue for four Fridays to help with Thanksgiving baskets for the needy.
 - October 23: Red Ribbon distribution to all students, teachers and staff for Drug Awareness/Prevention Week.
 - October 23: Open house for Maytown Elementary
 - October 23: Free clothing distribution from 5-7 p.m.
 - October 24: Wear Red Day. Play, Little Red Riding Hood, by Caney Creek Elementary students on drug prevention at 1 p.m.
 - October 26: Postponing sexual involvement program for seventh grader at 1:30 p.m.
- Parents are invited to attend these programs with the students. For more information, call 285-0321.

Prestonsburg Elementary Resource Center activities

- Fluoride treatments are presented to the students each Wednesday.
- Free GED classes every Wednesday from 12-3:30. For more information, call the center at 886-7088.
- Free line dancing classes each Thursday in the cafeteria from 6-8 p.m.
- October 20: Magician Kal Kotter.
- October 23: The Band Legacy.
- October 23-27: National Red Ribbon Week. Drug prevention program, T.W.Y.S.A.A. presented by Lola Brashear.

Clark Family Resource Center activities

- Joy Moore, RN, from the health department, is at the center on Fridays. For a list of services provided at the center call 886-0815.
 - A flu center will be set up at the center on November 3. Call the center for an appointment.
 - Fluoride mouthwash program every Tuesday for grades 1-5.
 - GED classes on Tuesdays and Thursdays at the center.
- The center is open Monday-Friday from 8-4.

McDowell Family Resource Center activities

- GED classes each Thursday from 8:30-2:30.
- Line dancing classes every Tuesday from 6-8 p.m. There is a \$3 fee per person.
- A nurse is at the center each Monday. For a list of services provided at the center call 377-2678.
- Dr. Norman will be at the center on October 26, from 9 a.m. till noon. Call for an appointment at 377-2678.
- A flu-shot clinic will be held October 30. The flu shots are \$4.

They will accept medicare and medicaid. Call for an appointment at 377-2678. The shots will be given by the health department at the center.

•Drug Awareness Week is October 23-27 (Red Ribbon Week).

Allen Family Resource Center activities

- Cake decorating classes started October 3-November 14, from 6-7 p.m. on Tuesday nights. Linda Porter is the instructor.
- Joyce Hall is at the center each Wednesday from 8-11:30 a.m. for free GED classes.
- Kim Blocker from Our Lady of the Way Hospital will be doing a free parenting workshop on October 23, from 12-2:30 at the school.
- A nurse from the health department will be at the center each Thursday doing physicals, TB skin tests, blood pressure screenings, immunizations. The physicals are free for students age 3-18.
- Free line dancing classes will be held each Friday night. They began October 13 and will continue until November 17, from 6-8 p.m. Instructor will be David Gearheart. The center is open from 7:30-5:30 Monday-Friday. If you have any questions you can call 874-0621.

Revival crusade

An area wide gospel revival crusade began October 16-21 in the Martin gym. Gospel preaching and gospel singing nightly at 7 p.m. Guest speaker will be Evangelist Earnest Sword. Sponsored by area churches. Everyone is welcome.

Breast Health Awareness Program

Our Lady of the Way Hospital's Community Health Education and Radiology Departments will be sponsoring a free Breast Health Awareness Program October 19, from 6-8 p.m. Registration is required. For more information or to pre-register, call 285-5181, ext. 342.

AARP state dignitaries to be speakers, Friday

John Girard, state director of AARP; Bill Bracksieck, associate district coordinator, of AARP Tax Aide program; and Glen McDowell, member of AARP Kentucky state legislative committee, will be the guest speakers at the dinner meeting of the Jenny Wiley Chapter No. 3528, American Association of Retired Persons (AARP) to be held Friday, October 20, at Highlands Regional Medical Center.

The dinner meeting will begin at 5:30 p.m. in the hospital cafeteria and Burieta Gearheart, president urges all AARP members and guests to be present.

Garrett reunion

The Garrett senior class of 1945 will hold their 50th anniversary on October 20, 21 and 22 at Jenny Wiley State Resort Park. Please call Muriel Francis at 358-9213 for more information.

ZION DELIVERANCE CHURCH
WAYLAND, KENTUCKY

Sunday School 11 a.m.
Evening Worship 7 p.m.
Wednesday Prayer Service 7 p.m.
Saturday Evening Worship 7 p.m.

ADA MOSLEY PASTOR

Home pest workshop

A home pest workshop is scheduled for October 19, at 6 p.m. at the Floyd County Extension Office at 670 South Lake Drive, Prestonsburg. Pat Spicer, county agent for agriculture, will present the program on common household pests and how to eliminate them. Call and register at 886-2668 by October 18.

Halloween and Fire Safety Forum

A free Halloween and Fire Safety Forum will be held October 20, from 10-11 a.m. at the South Floyd Youth Services Center, Room 232, at South Floyd High School.

David Boyd from the Wheelwright Fire Department will be the speaker.

For more information, call 452-9303 or 452-9600, ext. 145.

Conservation district plans to meet

The Floyd County Conservation District will meet Thursday, October 19, at 3:15 p.m. in the district office at 37 South Lake Drive. All interested persons are invited to attend.

Pallbearers listed for Olvo Dingus

Serving as active pallbearers for the funeral of Olvo Preston Dingus were Wendell Wilson, Gary McCoy, Bob Waddles, Charles Dingus, Russell Hunter, and Philip A. Dingus.

Honorary pallbearers were Ferman Dingus, Philip Dingus, Charles McDavid, Dr. Lowell Martin, Earritt Hayes, and Robert Waddles.

Pike Methodist announcements

October 19: A class will be offered for women who have just found out they are pregnant. The class will be from 7-9 p.m. in the Pikeville Methodist Hospital Education Center. Call 437-3938 to register.

October 20: AIDS update. Dr. Mary Fox will present current information about AIDS. The class will be from 6-8 p.m. in the Pikeville Methodist Hospital Education Center. Call 437-3938 to register.

Health Fair

The Betsy Layne Senior Citizens will hold a Health Fair on October 20, from 10 a.m. to 2 p.m.

Various services will be offered. All senior citizens and the general public are invited. Free refreshments.

Family night

East Point Masonic Lodge will be having family night, October 21, at 6 p.m. The brethren of East Point Lodge and their guests are invited. Bring a covered dish.

FLOYD COUNTY CATHOLICS
WELCOME YOU
ST. MARTHA CHURCH
Water Gap
Masses: 5 p.m., Sat.; 11 a.m. Sunday
Inquiry: Monday 7 p.m.
Religious Education Classes:
Sunday, 9:45-10:45 a.m.
If anyone needs a ride for any of the services, please call St. Martha's Catholic Church
Pastor: Father David Powers
Phone 874-9526

Card Of Thanks

The family of Olvo Dingus wishes to gratefully acknowledge the thoughtfulness and kindness of friends, relatives, and neighbors in the loss of our loved one. Thanks to all who sent food, flowers, prayers or spoke comforting words. We are especially grateful to the Rev. Bob Green for his comforting words, the Sheriff's Department for their assistance in traffic control and the Hall Funeral Home for their kind and professional service.

THE FAMILY OF
OLVO DINGUS

Card Of Thanks

The family of Tennessee Whitt wishes to thank all of those who were so kind and considerate during our time of grief. We want to thank those who sent flowers and gifts of love. We especially want to thank the Clergymen Frank Kidd Jr., and Richard Bowns for their comforting words, the Sheriff's Department for their assistance in traffic control and the Hall Funeral Home for their kind and efficient service.

THE FAMILY OF
TENNESSEE WHITT

Card Of Thanks

The family of Michael L. Neeley would like to take this opportunity to thank everyone for their help in the loss of our loved one: those who sent food and flowers or just spoke comforting words. We deeply appreciate you all. A special thanks to the Clergymen Joe Ratliff and Ollie Watts for their comforting words, the Sheriff's Department for their assistance in traffic control and the Hall Funeral Home for their kind and professional service.

THE FAMILY OF
MICHAEL L. NEELEY

Card Of Thanks

The family of Elva Cole Martin would like to take this opportunity to thank everyone for their help in the loss of our loved one; those who sent food and flowers, or just spoke comforting words. We deeply appreciate you all. A special thanks to the Church of Christ ministers for their comforting words, the Sheriff's Department for their assistance in traffic control and the Hall Funeral Home for their kind and professional service.

THE FAMILY OF
ELVA COLE MARTIN

Card Of Thanks

The family of Susan Shepherd would like to extend their appreciation to all those friends, neighbors and loved ones who helped comfort them during their time of sorrow. Thanks to all who sent food, flowers, prayers or spoke comforting words. A special thanks to Clergymen Bethel Bolen, Donnie Hackworth, and Jake Jarvis for their comforting words, the Sheriff's Department for their assistance in traffic control and the Hall Funeral Home for their kind and efficient service.

THE FAMILY OF
SUSAN SHEPHERD

In Memory of Larry Wayne Collins

10-18-66 — 9-17-94

Today is my Daddy's birthday. He would've been 29 years old. He has been dead 1 year. He like deers and chickens. We love him and he loves us too. And we miss him too. His favorite color is yellow.

Happy Birthday Daddy.
Love your baby girls, Savannah, Sabrina, and Tiffany.

Written by his 7 year old daughter.

Paid by Granny Mazie



Do not shorten the morning by getting up late; look upon it as the quintessence of life, as to a certain extent sacred.

—Arthur Schopenhauer

Card Of Thanks

The family of Billy J. Osborne wishes to gratefully acknowledge the thoughtfulness and kindness of friends, relatives, and neighbors in the loss of our loved one. Thanks to all who sent food, flowers, prayers or spoke comforting words. We are especially grateful to the Clergymen Wayne Stephens, Bob Baldrige and Red Morris for their comforting words and the Maytown Methodist Church singers for the beautiful songs, the Sheriff's Department for their assistance in traffic control and the Hall Funeral Home for their kind and professional service.

THE FAMILY
OF BILLY J. OSBORNE

Card Of Thanks

The family of Randall "Rabbit" Newsome would like to extend their appreciation to all those friends, neighbors and loved ones who helped comfort them during their time of sorrow. Thanks to all who sent food, flowers, prayers or spoke comforting words.

THE FAMILY OF
RABBIT NEWSOME
SHERRI, DEREK

Card of Thanks

The family of Tommy Joe Pack wishes to extend their gratitude and sincerest thanks to those people who contributed in their time of sorrow. A special thanks to Mrs. Karen Allen, Principal, Betsy Layne Elementary, for the courage to carry out our request at the service. We would like to thank the faculty, staff, support personnel and the students of Betsy Layne Elementary for the words of comfort, the food, the words of praise for our lost loved one and the beautiful songs. We hold you dear in our hearts. Jerry Manns, our dear friend, thanks for the words of consolation; to Rev. Varney; and to Jeanie Hicks and Betty Frasure, the songs were beautiful. A final thanks to the Hall Funeral Home for their dedicated service. We are unable to name each individual that in some way offered of themselves and their time but we will never forget you.

THE FAMILY OF TOMMY JOE PACK

Card of Thanks

The family of Lillian C. Swiney wishes to send our most heartfelt thanks and sincere appreciation for all the wonderful support during our greatest hour of loss. While impossible to mention each and every hug; every whisper of prayer was needed and felt by us all. A special thank-you for the Regular Baptist ministers and singers in providing a most beautiful service. Also, special thanks to those who sent the beautiful flowers and those who prepared and sent the delicious food; special thanks to Ray Jones and staff at the R. S. Jones & Son Funeral Home; the Pike County Sheriff's Department and Kentucky State Police who provided escort service. Again, thanks for the words of prayer and support. God bless each and every one of you.

THE FAMILY OF LILLIAN C. SWINEY

Gospel Sing

FAITH FREE WILL BAPTIST
1428 1/4-mile past Worldwide Equipment
Saturday, Oct. 21 at 7 p.m.

Featuring:

Joann Coleman and Divine Praise; The Goble Family from Richmond; and The Redemptions.

Everyone Welcome!

Pastor, Clinton Buddy Jones

Birth Place offers new class for families of expectant moms

The Birth Place at Pikeville Methodist Hospital is offering a new class for expectant mothers.

"So You're Going To Have A Baby" is a new class that is geared specifically toward women who have just found out that they are pregnant. This special two-hour class will include a wide range of topics including proper nutrition, the importance of exercise during pregnancy, good body mechanics and the discomforts associated with early pregnancy.

Alternatives for the new mother will be discussed such as breastfeeding, rooming in, sibling visitation, pain relief options and a birth plan. During this class, any participant may also schedule a tour of The Birth Place.

This is a free class and is open for all moms and a support person. Group discussion and participation will be encouraged so that all questions can be answered by the instructors who are registered nurses.

At this time, the "So You're Going To Have a Baby" classes are scheduled on October 17th,

October 19th, December 7th and December 12th from 7 p.m. until 9 p.m. Couples who wish to attend this class only need to participate in one session.

Sibling Classes will also be discussed during the new class. Pikeville Methodist Hospital's Birth Place developed the Sibling Classes to help parents prepare their children for the arrival of a new brother or sister. A registered nurse will meet with the children and discuss what they have done to prepare for the new baby and how they felt when they learned about the new baby. Parents will also receive on how to adjust to the new family situation.

The children will then be given a tour of The Birth Place and of the nursery where the new baby will spend his or her first days. The best time to take this class is when you are between the 5th and 7th month of your pregnancy.

The next Sibling Class will be November 18th from 10 a.m. until noon.

To registered for either class call The Birth Place at 437-3938.



New members

On Thursday, September 28th, the Prestonsburg Rotary Club took five new members into the Club. Pictured from left to right are: Pam Hazelett, Francisco G. Rivera, Judy Hall, Robert B. Herrick and David Fultz. Also pictured is Carla Boyd, club president.

A man should stand up to his bad luck, to his mistakes, to his conscience and all that sort of thing. Why—what else would you have to fight against.

—Joseph Conrad

Farmers asked to make nominations for area Farm Service Agency committee

"Farmers and other eligible voters are asked to nominate candidates of their choice by October 30 for the Johnson-Floyd-Martin-Pike Farm Service Agency (FSA) committee election ballot," said Kathi Sparks, county executive director. The FSA committee was previously known as the ASC county committee.

The FSA area committee election will be conducted from November 24 to December 4 by mail ballot. FSA, an agency of the U.S. Department of Agriculture, administers farm commodity, crop insurance, and conservation programs for farmers and makes farm ownership and operating loans.

Johnson, Floyd, Martin and Pike County farmers have the opportunity to nominate persons they feel would best serve their farm community on the area FSA committee. Farmers may request and receive nominating petition forms from the Johnson-Floyd-Martin-Pike FSA office located in Paintsville by call-

ing (606) 789-3766.

Ms. Sparks reminded farmers that to be valid, petitions must be limited to one nominee each, must include written certification that the nominee is willing to serve, if elected, and must be signed by at least three eligible voters in the local administrative area. Also, the petition must be received in the FSA office by the October 30 deadline.

Eligible voters may circulate or sign nominating petitions for as many candidates as they choose. Anyone wishing to nominate a farmer for the county FSA committee election may contact the county office for details, including eligibility requirements.

Farmers should petition for and elect those individuals they feel would do a good job as an FSA committee member. "FSA committees are essential in the administration of farm programs," Ms. Sparks said, "and we welcome all valid petitions."

Three was one too many...

Prestonsburg Fazoli's to close

Owner Phil Greer has announced that the Fazoli's Italian Restaurant on North U.S. 23, Prestonsburg permanently closed its doors on Monday evening, October 16.

"Basically, it's a matter of us having one too many Fazoli's within a very limited area of Eastern Kentucky and admitting that there has been only enough support for two," Greer explained. "We operate units in Pikeville, at Weddington Plaza, and in Paintsville, on North Mayo Trail," he added. Although all three restaurants have done moderately well, Greer and his partners have decided that they can serve

their guests just as well by operating only these two units and closing the Fazoli's in Prestonsburg.

What about the employees? "We've already made arrangements to transfer members of the management team from Prestonsburg to either Paintsville or Pikeville," Greer said. "Any of our associates (hourly employees) who want to transfer to either of these other two units will be given continued employment."

Fazoli's, with its trademarked "Real Italian, Real Fast" concept, began in Lexington six years ago and has enjoyed great success across the country. The parent company and franchises together operate 148 units in 17 states.

YOU AND YOUR CHILDREN HAVE A RIGHT TO BE SAFE.
Call someone who can help.
886-6025 (Floyd County)
1-800-649-6605
(Outside Floyd County)

Riunite
All Taxes Paid
1.5 Liters \$7.99 each
J & J Liquors
Betsy Layne • 478-2477

OCTOBER IS NATIONAL BREAST CANCER AWARENESS MONTH

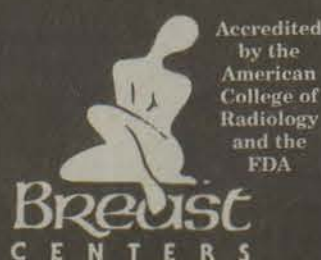

Accredited by the American College of Radiology and the FDA

SPECIAL PRICE
Screening Mammograms - \$69.95

October 1 thru October 31

Special Price applies at all Breast Center locations

Highlands Regional - 886-7575

Archer Clinic - 886-7582

Paintsville Medical Offices

789-6548 (EXT. 7652)

Appointments are required

Patients must have no previous history of breast cancer and must not be experiencing a breast problem at present. Recommended ages for screening mammograms are 40 and above.



SAVE ON USED CARS!

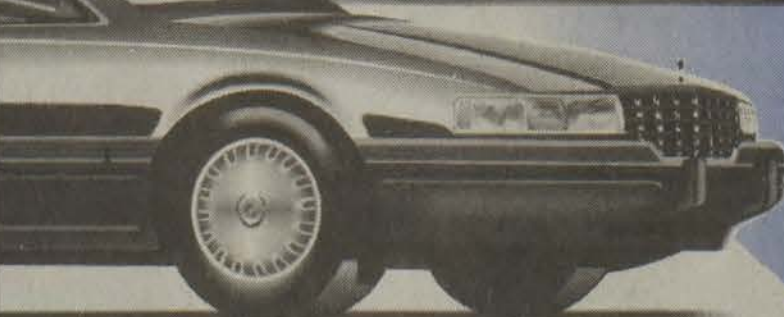

MUSIC

CARTER

HUGHES

Eastern Kentucky's Motor Mall

'95 Chevrolet X-Cab 4x4
7,000 miles, leather \$27,900

'95 Chevrolet Tahoe
13,000 miles, loaded \$26,900

'95 Chevrolet X-Cab 4x4
180 miles \$26,900

'95 Cadillac Sedan Deville
Program car \$26,900

'95 Chevrolet Blazer
LT Pkg., 10,000 miles \$25,900

'95 Olds Delta 88
LSS Pkg., 3,000 miles \$23,900

'95 Chevrolet S-10 X-Cab 4x4
Auto, Red, loaded \$21,900

'95 Chevrolet S-10 X-Cab 4x4
Auto, maroon, loaded \$20,900

'95 Chevrolet Monte Carlo Z-34
4,000 miles \$19,900

'95 Chevrolet S-10 X-Cab
Auto, air, 4.3 V-6, loaded \$18,995

'93 GMC S-15 Jimmy
32,000 miles, SLE Pkg. \$18,995

'93 Chevrolet S-10 Blazer, Tahoe
Loaded \$18,995

'94 Chevrolet S-10 X-Cab
Auto, air, 4.3V-6 \$16,995

'94 Chevrolet Customized Van
One owner, 16,000 miles \$16,995

'93 Dodge Dakota X-Cab
37,000 miles, Auto, air \$14,995

'95 Geo Tracker 4x4
2,000 miles \$13,795

'95 Buick Skylark
Auto, loaded \$12,995

'92 Dodge Dakota
Auto, air, V-6 \$11,995

'93 Olds Ciera
33,000 miles, loaded V-6 \$10,995

'89 Ford F-150 4x4
38,000 miles, XLT Lariat \$10,995

'91 Buick Lesabre
Limited, One owner, loaded \$10,995

'89 Lincoln Continental
Signature Series \$9,995

'91 Pontiac Sunbird SE
V-6, red \$8,995

'91 Chevrolet S-10 Pick-Up
Auto, air, V-6 \$8,995

'89 Chevrolet Astro
Loaded \$8,995

'92 Honda Accord DX
5 Spd., air \$8,995

'92 Buick Century
Tilt, cruise, pw windows \$7,995

'92 Chevrolet Cavalier RS
Loaded \$7,995

'89 Lincoln Town Car
Nice ride \$7,495

'87 Chevrolet 4x4
Good truck \$7,495

'88 Nissan 4x4
New tires \$5,795

'89 Olds 98 Regency Brougham \$4,995

'81 Lesabre
One owner \$2,995

'85 Ford Bronco II 4x4 \$2,995

'85 Olds 98 Regency \$2,295

'87 Ford Escort \$595

South Lake Drive, Prestonsburg, KY 606-886-9181 • 1-800-844-9181

Courthouse News

Editor's note: All first offense DUIs are allowed to do two days public service in lieu of \$200 of the total court costs and fines. All individuals who are charged in cases involving alcohol or drugs are referred to alcohol or drug counseling.

James C. Hall, 25, of Wheelwright; AI (3rd offense or more)—\$25 and 10 days in jail; criminal trespass (3rd degree)—merged.

Okie Prater, 43, of Garrett; AI (3rd offense or more)—\$62.50 and 4 hours public service; carrying a concealed weapon—merged; disorderly conduct—merged; resisting arrest—merged.

Avery Lowe Jr., 25, of Prestonsburg; AI (1st/2nd offense)—\$87.50; disorderly conduct—merged; reckless driving—merged; terroristic threatening—merged.

Gary M. Scarberry, 40, of Martin; DUI (2nd offense, BA refused)—\$607.50 and 7 days in jail.

Janet Miller, 32, of Langley; Assault in the 4th degree—\$152.50.

Brian K. Moore, 24, of Printer; Assault in the 4th degree—\$72.50.

Joe Johnson, 42, of Kite; DUI (1st offense)—\$257.50 and 2 days public service; operating on suspended license (1st offense)—\$25; no insurance—\$500; expired or no registration plates—\$25.

Timothy Harold King, 31, of Prestonsburg; AI (1st/2nd offense)—\$25; disorderly conduct—merged; terroristic threatening—merged; resisting arrest—merged.

Rodney Hamilton, 29, of Teaberry; DUI (2nd offense, BA .15)—\$407.50 and 2 days public service.

Putnam Lawson, 19, of Garrett; DUI—\$467.50; reckless driving—merged; improper start—merged; attempt to elude—merged; possession of marijuana—\$25.

Dennis Goble, 49, of Prestonsburg; Assault in the 4th degree—\$172.50 and 7 days in jail.

Lacy S. Smith, 28, of Pikeville; DUI (2nd offense, BA .12)—\$257.50 and 7 days in jail; operating on suspended license (1st offense)—merged.

James R. Cobb, 26, of Farmers; DUI (drugs)—\$257.50 and 2 days public service.

Judith B. Doran, 32, of Bellevue; DUI (1st offense, BA .12)—\$257.50, 14 days home incarceration.

Rodney D. Hamilton, 29, of Teaberry; (2nd offense, BA .15)—\$607.50 and 2 days public service.

Wendy Stanley, 45, of Pikeville; DUI (1st offense, BA .10)—\$257.50 and 2 days public service.

Roger D. Garrett, 21, of Prestonsburg; DUI (1st offense, BA .10)—\$267.50 and 2 days public service; driving side to side—merged.

Jeffrey D. Nelson, 24, of Dwale; attempt to elude—merged; resisting arrest—merged; operating on suspended license—merged; DUI (3rd offense)—\$767.50 and 30 days in jail.

John Stepp, 31, of Prestonsburg; disorderly conduct—\$112.50; resisting arrest—\$50.

Steven S. Slone, 26, of Topmost; operating on suspended license—\$72.50; changing drivers while car is in motion—\$25.

Michael Ousley, 41, of Martin; Assault in the 4th degree—\$152.50.

Bobbie J. Jacobs, 23, of Topmost; theft by unlawful taking (shoplifting)—\$77.50.

Perry Ward, 30, of Garrett; AI (1st/2nd offense)—\$52.

John P. Reffitt, 18, of Martin; theft by unlawful taking (shoplifting)—\$87.50.

Kermit Murphy Jr., 29, of Columbus, Ohio; disregarding a stop sign—\$57.50.

Timothy L. Samons, 20, of Martin; failure to wear seatbelts—\$72.50.

Harry Rickey Kimbler, 34, of Louisa; license plate not legible—\$157.50; expired or no registration

plate—merged; failure to register transfer—merged; license failed to be in possession—merged.

Richard A. Rush, 23, of Martin; no insurance—\$547.50.

Katrina L. Howard, 17, of Salyersville; DUI (1st offense, BA .11)—\$257.50 and 2 days public service; reckless driving—merged.

Rafe Lafferty, 50, of Dwale; AI (1st/2nd offense)—\$112.50.

Ellen B. Slone, 60, of Bypro; DUI (1st offense, BA .16)—\$457.50 and 4 hours in jail; no insurance—\$500; no registration receipt—\$25; attempt to elude—\$100.

Kenneth Burchett, 44, of Allen; DUI (1st offense, BA refused)—\$257.50; improper or no windshield—\$25.

Phillip L. Conley, 47, of Staffordsville; possession of marijuana—\$147.50, 5 days public service, credit one day; use/possession of drug paraphernalia (1st offense)—merged; prescription drugs not in proper container (1st offense)—merged.

Anthony Mullins, 32, of McDowell; expired or no registration plates—merged; no registration receipt—merged; no insur-

ance—\$547.50.

Robert M. Blanton, 20, of Salyersville; operating on suspended license (2nd offense)—\$157.50.

Harold Brown, 23, of Banner; operating on suspended license (2nd offense)—\$157.50.

Ricky Turner, 38, of Garrett; AI (3rd offense or more)—\$62.50 and 1 day public service; disorderly conduct—merged; drinking alcohol in public (1st/2nd offense)—merged; resisting arrest—merged.

Oakie Prater, 41, of Garrett; AI (2nd offense)—\$62.50 and 1 day public service; disorderly conduct—merged; drinking alcohol in public (1st/2nd offense)—merged.

Larry Turner, 44, of Garrett; AI (3rd offense or more)—\$62.50 and 1 day public service; disorderly conduct—merged; drinking alcohol in public—merged; resisting arrest—merged.

SOUTHERN PHOTOS
Christmas Special
90% COLOR PORTRAITS
 REGULAR * OR Glamour SAME PRICE
 ONLY \$5.00 SITTING FEE
 \$29.95 ^{W/2} WHEN PORTRAITS ARE DELIVERED PLEASE ADD \$10.00 FOR SPLIT PACKAGE
YOU GET ALL THIS
 2- 10x13 4- 8x10
 4- 5x7 16- 3x5
 32- Wallets 32- Mini Wallets
 BABIES, CHILDREN, ADULTS, FAMILY GROUPS SAME PRICE
 Backgrounds: Black-White-Scenic-Seasonal-etc.
 *Do Your Own Hair & Makeup
 We Feature: Hats, Boas, Jackets & Gloves
 SATISFACTION GUARANTEED. NO HIDDEN CHARGES OR FEES.
GARRETT GROCERY
 Hwy 7 in Garret
 Thursday, October 19
 2:00 p.m. til 7:00 p.m.
PIC-PAC
 US. Hwy. 122 In McDowell
 Sunday, October 22
 12:00 p.m. til 5:00 p.m.

Riunite
 1.5 Liters **\$799** each
 All Taxes Paid
J & J Liquors
 Betsy Layne • 478-2477

JOHN GRAY
Pontiac-Buick-GMC
Loan Hotline
 Apply for a car loan by touch-tone phone
 24 hours a day,
 7 days a week.
1-800-940-8687
 Strictly Confidential

'96 Models Are Here!
 Great Selection
 Design Your Own Home
 Great Price
Jerry Adkins
Mobile Home Sales
 Located between Pikeville & Dorton
 On the 4-Lane...
 Financing Available **639-8810 or 432-8810**

Daniels to appear on Real Life Stories

Misty Daniels a veteran of Jenny Wiley Summer Music Theatre and also the Kentucky Opry, will be starring in a production of Real Life Stories of Highway Patrol this Wednesday at 7 p.m. on NBC television.

Daniels is currently appearing in My Fair Lady at Boca Raton, Florida in the Royal Palm Theatre.

Corps of Engineers to hold open house

The Corps of Engineers at Dewey Lake is hosting its annual open house, Saturday, October 21, from noon until 3 p.m., at the office near Dewey Dam.

Guided tours of the dam will be offered during the day.

Wildlife Conservation Programs, (45 minutes in length), are also scheduled. The programs feature "Unusual Animals"—a live prairie dog, armadillo, a giant marine toad from the Amazon, a Coatie Mundi (a relative of the raccoon from S. America), a legless lizard from Europe and more!

Live Animal Programs are scheduled at 12:30 and 2:30 p.m.

For more information, contact Patti Williams-Jarrell, 886-6709.

This is a chamber of commerce "Business After Hours" event.

ARE YOU A VICTIM OF ABUSE?
 It will only get worse.
 Find help before the next beating.

886-6025 (Floyd County)
 1-800-649-6605
 (Outside Floyd County)

Frank Justice Furniture

Frank Justice Furniture

Has NO FLOOR SPACE

Left In The Building

October Magic Reductions 40% OFF SALE!

And They Have **LOTS OF NEW MERCHANDISE** To Be Delivered To Them From the High Point Furniture Market.

So What Must They Do?
CLEAR IT OUT!

At A Savings You Won't Want To Miss!

40% OFF
 Entire Floor Stock

40% OFF
 Furniture

Now, Until The End Of October, You'll Save **40%** Off The Suggested Retail Price Of The Entire Floor Stock. Furniture, Accessories — **Everything Is ON SALE!**

FALL INTO THESE SAVINGS WHILE THEY LAST!

Open 9-6 Monday thru Saturday
 9-7 Friday

40% OFF
 Accessories

Frank Justice Furniture
 DOWNTOWN EXIT OFF PIKEVILLE CUT-THRU • BEHIND JERRY'S



A Look At Sports

by Ed Taylor
Sports Editor

School sporting events should come first

HAPPY BIRTHDAY WISHES TO....

Happy birthday wishes go to Prestonsburg Blackcat Bryan Johnson. Bryan will turn 16 (let's see, driver's license, new car, etc) this Sunday, October 22. Happy birthday, Bryan!

WHY?.....

The game between Breathitt County and Allen Central was moved back one day to Thursday because of the Confederate Railroad concert scheduled at the gym on Friday night.

Why did the game have to be changed? Why wasn't the concert moved back one day?

Who has the first priority here? School activities or the Nashville crowd?

We have had things all in reverse in this country for a long time. The concert should have moved back a day, not the game. It was a blunder anyway from the start, allowing such a mix-up in scheduling, but when it came time to make a change, it should have been the outside crowd.

Now the change to a Thursday night is going to affect the crowd at the football game because it will be a school night. Football revenue isn't all that great anyway. And every dime a school can make off a game is needed. The concert on the same night of the Breathitt County game would have been disastrous for the Rebels. While playing on a school night may not be as drastic, still it is going to hurt the attendance — even with Breathitt County bringing a large following. Many of the Bobcat fans will not make the trip because it is on a school night and many have to get up and go to work the next day.

They are saying tickets had already been printed for the concert. Well, they can still be used on October 19 instead of October 20.

Why is it that our kids have to suffer an inconvenience because of poor planning on the part of others?

ROUNDBALL TIME

Basketball practice in the state is only three days old and already fans are chomping at the bit for the season to begin.

Many days and weeks of preparation are facing the players. Some will get a late start with roundball because of playing football. Three of the Floyd County teams will have players who will get an extended season with the playoffs coming up.

The Alice Lloyd College Eagles will open their basketball schedule on the road against Appalachian Bible on November 7 before returning home to face Lindsey Wilson on November 9.

Coach John Mills' Lady Eagles will be on the road for their first three games, opening against Johnson Bible on November 10. Mills is expected to dress a strong

(See A Look at Sports, page B5)



A BLAST FROM THE PAST will greet antique car lovers as they visit the Trans Financial Bank's Red, White and Blue Car Show at the Martin branch parking lot this Saturday, October 21 beginning at 8 a.m. (photo by Ed Taylor)

Blackcats rolls past Powell

by Ed Taylor
Sports Editor

Coach Bill Letton's Prestonsburg Blackcats improved their district record to 3-2 this past Friday night after posting a 32-6 win over winless Powell County in district football play.

Powell County has dropped 28 consecutive games and is 0-8 on the season.

Sophomore Dennis Laferty and senior Josh Setser picked up the slack left when Jon Morris had to sit out the game with an injury. Laferty rushed for 47 yards on eight carries and scored two touchdowns to lead the Blackcats. Setser rushed for 41 yards and scored one touchdown.

Freshman John Ortega continued to draw the praises of the fans since he doesn't play like a frosh. Ortega had two catches for 56 yards and rushed for 49 yards. He scored a touchdown on a 42-yard run.

Junior quarterback Mike Castle had an outstanding game tossing for 105 yards (unofficially) and one touchdown pass. He hit Keith Marsillett with a 48-yard completion on a perfect spiral pass for the TD.

Powell County won the toss at midfield and elected to receive the ball. But the Pirates' playing time was just one down as Jonathan Estep intercepted the first play of the game giving the ball to Prestonsburg.

The Blackcats wasted little time getting on the scoreboard with Laferty scoring from eight yards out and Ricky Johnson adding the point after for a 7-0 game.

The game was a flurry of yellow flags early as Prestonsburg was constantly being penalized. It also was a game of turnovers. Powell County turned the ball over nine times and Prestonsburg had seven turnovers.

The Pirates drove the football down to the Prestonsburg nine-yard line only to be stopped on the drive

(See Blackcats, page B4)

Betsy Layne assured winning season with win over McCreary Central

by Ed Taylor
Sports Editor

The Betsy Layne Bobcats have been playing football for the past 18 years and have had only one winning season — until this year.

Coach John Derossett's Bobcats assured themselves of a winning season with a 14-0 shutout of McCreary Central this past Friday night, improving their overall record to 6-2, the best in Floyd County.

"Our team is really excited about our second winning season in 18 years," Derossett said. "They have worked extremely hard to get this program back to an acceptable-but-not-satisfied level of play."

The unsatisfied level of play Derossett spoke of is the Bobcats' unlikely chance of a playoff berth materializing — unless they can pull two stunning upsets in the next two weeks.

Betsy Layne has two remaining district games, against front-runner Breathitt County and second-place Whitesburg.

Friday night, Betsy Layne did all its scoring in the first quarter and the defense had to take charge over the final three to preserve the victory.

(See Betsy Layne, page B5)

'And the winner is....'

by Ed Taylor
Sports Editor

"And the winner is...."

Those have become familiar words at each of the Trans Financial Red, White and Blue Car Shows over the past seven years. They will be heard again as the winner of the Best of Show is announced this Saturday afternoon after the judging has taken place in the eighth annual show at the bank's Martin parking lot.

A \$1,000 savings bond will go to the winner of the Best of Show and the decision will be a tough one for the out-of-town judges. Cars from all over will converge in the early

morning hours this Saturday at the bank, along with the hundreds who come out to enjoy the memories from the past.

"We have had phone calls from people in North Carolina and other places," said Tina Mills, car show director.

There will not be a shortage of entertainment this weekend. The Junior Kentucky Opry will entertain car fans from 10 a.m. until 2 p.m. Registration begins at 8:30 a.m. and will run until 11 a.m.

Many, many prizes will be given away during the course of the day. Three front-end alignments will be part of the prizes. Savings bonds in the amounts of \$50 and \$100 will be

awarded. Cases of oil and sweat shirts and T-shirts will also be presented.

The car show will also sponsor a model car contest that seems to be popular with the younger set. Security service will be available for the show.

This year, a separate division class for vehicles from 1980 and up will be judged. The top five in the special division will also be included in the Top 50 of the show.

Beside the Best of Show, trophies will go to the Best Chevy, Best GM, Best Ford, Best Mopar, Best Paint, Best Interior, Best

(See Car Show, page B5)



Off to the races

Wheelchair racer Marshall Edwards is working in preparation for the Houston Marathon later in January. Edwards, who says he will never be able to race on foot again, held his specially made wheelchair racer that weighs a mere six and half pounds. (photo by Ed Taylor)

'Accept life, don't let it defeat you!'

by Ed Taylor
Sports Editor

Dreams. Goals. Ideas. They make us go. They keep us going. Without them, we would be without incentives in life to keep pushing, to keep moving ahead.

Marshall Edwards of Prestonsburg had dreams, set goals and had some of his own ideas about life. But all that came crashing down on him July 5, 1994 when an automobile accident left him 19 percent impaired.

You see, Edwards loved the arena of competing. He loved the thrill of racing and his goal was to run a race in each of the 50 states. He has competed in 31 states so far.

Before the accident, Edwards was busy running in marathons around the country.

"I had the pleasure of my second marathon ever running in the Boston Marathon," he said. "That was back in 1976. From that I set a goal to race in all 50 states. I have been very fortunate in that I have run in New York City, Chicago, the Orange Bowl in Miami, some of the biggies.

"I participated in the California International. I raced the Portland, Oregon marathon, which is probably one of the most fabulous races. Just the setting, the people, that kind of thing. I was most impressed with that."

(See Edwards, page B2)

COLUMN 6 SPORTS

—by Ed Taylor

The Kentucky Wildcats took advantage of their opening date last weekend and used the extra time to prepare for the LSU Tigers, a game which the Wildcats won 24-16 in a thrilling manner.

But the Cats also took the time to do some recruiting and Coach Bill Curry journeyed to Leslie County to watch Tim Couch go against the Belfry Pirates. Also on hand was Vanderbilt's Jeff Rutledge.

Several other head coaches were expected, but the damage from Hurricane Opal canceled many recruiters.

ODD AND ENDS....

Either the Georgia or Mississippi State game against UK may be moved up to a 12:30 p.m. start to accommodate Jefferson-Pilot TV's SEC Game of the Week. The game against Georgia is currently set for a 1 p.m. kickoff.

We got the news that junior tight end Chris Davis has been indefinitely suspended by Coach Curry due to violations of the team's academic rules. Most coaches would have closed their eyes, but not Curry.

Coach Curry said he would "like more balance in the offense," as he passed out mid season grades for his football team. "I just want more yards in the throwing game." The veteran UK coach said his team has to come together more. "We also have to improve our kicking game. We've got to protect the passer better and we've got to hit the open receivers."

Hitting with authority was also on the report card of the UK coach. "We can't give up deep balls and we have (underlining have) to improve on coverage," he said. Keeping the turnover margin climbing was also on his grade sheet.

(See Column 6, page B5)

Tackett rushes for 232 yards in 28-0 RW&B Bowl win

Battle of the Beavers goes to Allen Central over Raiders

by Ed Taylor
Sports Editor

Ding! Round three!

Round three of the annual Red, White and Blue Bowl was staged this past Friday night in front of a sparse crowd as the Battle of the Beavers continued between the South Floyd Raiders and Allen Central Rebels.

Round three went, as did the first two rounds, to Allen Central 28-0.

The South Floyd defense just could not contain the running of Beau Tackett and the Raiders' offense could find no holes in the Rebels' front line as they made it miserable for Raider quarterback Nick Compton. He was sacked five times for a minus 46 yards.

Tackett carried the football for 232 yards rushing and scored one touchdown. His longest gainer was 62 yards, and he broke away for pickups of 39 and 25 yards.

Coach Glenn Reeves sent his club onto the field with the running game in mind.

Quarterback Adam Coleman completed but four of seven attempts for just 22 yards passing. Thomas Jenkins was on the receiving end of four completions. One was for a six-yard touchdown pass and one a conversion pass.

Shane Blackburn, at quarterback in the fourth period, completed one pass to Nick Halbert for seven yards.

Ketran Mays led the Raiders' ground attack with 41 yards, but the bright spot for the Raiders was the running of fullback Chet McCarty who carried seven times for 47 yards.

South Floyd had only 36 yards rushing and Compton completed five of 15 passes for 55 yards giving the Raiders 91 offensive yards.

Gordon Reeves picked up 46 yards for the Rebels with Josh Reeves running for 36.

Coleman was sacked twice in the game

(See South Floyd, page B3)

Edwards

(Continued from page B1)

Edwards said he had also raced in some unknown places such as Keene, New Hampshire, Utah as well as New Orleans.

"I've run through covered bridges in New Hampshire," he said. "I raced in a marathon in New Orleans and ran it in two hours and 30 minutes which by most people's standards isn't that fast. I finished 81st. Fifty two of the first 81 all broke the Olympic qualifying standard that day."

Edwards says now his days of competing on foot are over, but it hasn't dampened his competition spirit. He does all his racing from a racer (wheelchair) especially built for him by Bob Hall in Walton, Mass.

"Bob had polio from age three and he has never raced on foot in his life," Edwards explained, "but he does these marathons. He developed and started crafting custom made wheelchairs for racers who are handicapped or impaired."

Hall custom fitted a racer for Edwards after taking his dimensions. The racer, according to Edwards, is very snug and weighs a total of six and a half pounds.

"It is made of very light aluminum and it has a very tight line for balance," he said.

Edwards said he was practicing one day at the Prestonsburg Community College track and found out how balanced it was.

"I was fantasizing about coming across the finish line and threw both hands up in the air like racers do when they finish," he said. "I laid myself on my back for about eight feet down there."

The wheelchair racer is like all racers. Although he is not restricted to a wheelchair, if Edwards is to continue to compete as a racer, he must do it in the special-made racer.

He owns a most recent victory in the Charleston 5K and just recently returned from Chicago this past weekend where he competed in a 26-miler.

"I finished 24th overall in two hours and 43 minutes," he said. "I'm not disappointed. The road was rough and bumpy. I'm proud of my accomplishments. I know now what it takes to win. It showed me a better way to train for future races."

Bart Bardwell, who runs a wheelchair camp, in Stewartville, Minn. was also at Chicago and Edwards said, "he was an inspiration to me."

What lies ahead? Edwards hopes to race in the Houston TennyCo 26 miler in January.

"I'll be racing for the big money," he said of the \$20,000 winner's fee that is awaiting someone. "The nice thing about the Houston race is that I have a brother living in the suburbs of Houston and he encouraged me to participate and my goal has been to race in a 26-miler in all 50 states."

"Another nice thing about Houston is it is going to be the last year probably they will have the Houston TennyCo 26 mile race because they are going to move their corporate offices from there," Edwards said.

Edwards will not be going into the Houston run blind and not knowing what he can do.

"I have checked out the times from the previous two years and if I do what I am capable of doing, maybe I will get a paycheck from

that race," he said. "The course will be flat with the exception of one overpass that crosses the interstate. And the lady told me that it was as flat as a pancake."

Edwards first viewed last year's accident as unfortunate. He's sort of changed his mind.

"That's correct. Maybe beside getting a better handle on life and what matters. I was raised by two conscientious parents, who would let me wander far enough away to learn they knew best. They weren't going to let me defy that."

"But the accident put things in a perspective that, yes, we're all one breath away from death. We all have a responsibility to someone else in this world. I'm not talking about a husband/wife relationship. I'm talking as friend to friend. In that regard, I feel from the accident it made me step back and look and realize there is someone special I am responsible to help and enjoy life."

"The good Lord had his arms around me in the wreck. I'm fortunate to be alive," he said.

Edwards stated that a lot of positives came from the wreck.

"It also, my accident, as unfortunate as it was, and for all the negatives we can think of that came from it, there are a lot of positives," he stated. "It was a major, major inconvenience for me. A major happening in my life. But when you look at my father's situation in his battle with

leukemia, this is so small.

"When you look around at other people, I still have my ability to carry on a job as best as I can. I won't give up my competitive spirit. And I'm not going to roll over and let this car accident keep me from pursuing living life as best as I can."

Even though his racing days are restricted to his specially built racer, Edwards said he still feels he can compete.

"Whereas all my running days was done by my legs, now it's all by my arms. Yes, I can still compete. It's in a wheelchair. I know I face dangers and one thing that concerns my mother is that I could get hit. But that is a risk I have to take. I'm going to remain competitive with it," he said.

The misfortune of the accident allowed Edwards time to think and reflect.

"If I could say anything to anybody it would be, 'May today be better than yesterday, but only half as good as tomorrow,'" he said.

Edwards has the support of his mother and father. But a very, very close friend, who he prefers remain unknown, acts as coach.

"A very, very close friend who understands me, who supports me and adds insight to my training, and is a very driven person herself, has been a big help. We were sitting and talking one day about racing and she gave me this quote. 'Good, better, best. Never rest until good is

better and better's the best.' If I can accomplish that, I don't want to just be good, I want to be the best. I want that to be a goal that I keep on reaching for. With her support, her encouragement that way, I have taken on a challenge to succeed."

Edwards wants to be an inspiration to others who find themselves in the same situation.

"That's right. I think the fact that I have learned to accept pain and anguish and it has helped me, in my job as a pharmacist, to be more understanding and considerate of people who are really fighting life."

"There was a time in my life, and my religion is something personal and private, but there was a time in my life when we thought we knew the answers. But what is really happening is when you turn it over and say you handle it, you've seen this movie, you know how it ends, and we take it day by day and no more than that. The accident's beneficial thing was, take life day-by-day and be most appreciative."

Edwards had some final words for those who are physically impaired or suffering from other ailments.

"Open your mind up to realize there is somebody much more powerful and wonderful than us," he said. "He's seen the movie, he made it and it is our responsibility, I feel, day by day to accept things and make it the very best we can with what we have. Accept life, don't let it defeat you!"



A snug fit!

Marshall Edwards rested in his special-made wheelchair racer as he worked out at the Prestonsburg Community College track. Edwards, who is 19 percent impaired, has set a goal of racing in all 50 states. He has made the tour in 31 so far. (photo by Ed Taylor)

108th Anniversary Sale

"We'll Pay Your Interest for 90 Days"

1 Carat tw 799	2 Carat 5999
Ladies' 10K 5mm 499	25 PER MONTH
Men's 10K 5mm 399	Diamond Heart Slide 1499
90 Days Interest Free	18K 1mm Harrison 99
Marquise 75 PER MONTH	15 Carat tw 1999
Round 999	2 Carat tw Genuine Ruby & Diamond 699
Men's Genuine 24K Kruggerand Coin Ring 299	Men's Comfort Fit Diamond Band 1999
1 Carat tw 599	1/5 Carat tw 999
1/2 Carat tw... 499	
3/4 Carat tw... 999	
1 Carat tw... 1499	

See Prices Excludes Tax

PRESTONSBURG VILLAGE
Monday-Thursday & Saturday
10:30 a.m. - 8:00 p.m.
Friday, 10:00 a.m. - 8:00 p.m.
Sunday, 1:00 p.m. - 5:00 p.m.

C. & H. D. BUCH
J E W E L R Y

OUTDOORS

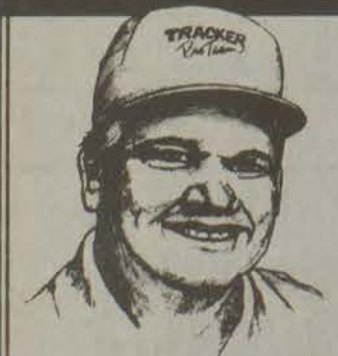

Woo Daves PRO FISHIN' TIPS

Tidal fishing doesn't have to be baffling. The key to tidal fishing is being in the right place at the right time.

It is a game of moving regularly from area to area to take advantage of the tide as it changes throughout the river. Common sense can teach you a lot about fishing the tides.

As the tide rises and drops, the fish simply move in and out from the shoreline. These tidal changes reliably dictate where the bass are likely to be holding, exactly how they are positioned and when they are going to be most active.

Woo Daves has been on the B.A.S.S. trail since 1973.



C&C Carpet

1100 Hambley Blvd., Pikeville, Ky.

SUPER FALL SPECIAL!

65-oz. Wear Dated Carpet \$17.95 yd. installed
15-year wear warranty

52-oz. Dupont Stain Master . . . \$14.95 yd. installed
10-year wear warranty

26-oz. Indoor/Outdoor
Commercial Carpet \$8.95 yd. installed

Vinyl Crest Flooring As low as \$4.95 yd.

Manington Silver Vinyl As low as \$14.95 yd.

Tarkett Vinyl Flooring As low as \$4.95 yd.

Domco Vinyl Flooring As low as \$7.95 yd.

• 6 MONTHS SAME AS CASH •

C&C Carpet

1100 Cline & Hambley Blvd.
Pikeville, Ky.

Pikeville Phone 437-1919 Prestonsburg Phone 886-9565

Velocity MARKET

Betsy Layne, Ky. 478-9218

PRICES EFFECTIVE WEDNESDAY, OCTOBER 18TH
THRU SUNDAY, OCTOBER 22ND, WHILE SUPPLIES LAST.
None sold to dealers.
We gladly accept Federal Food Stamps.
We reserve the right to limit quantities. Not responsible for typographical errors.

Lotsa Pop 2-Liter 49¢	
Stokely's Vegetables • Corn • Green Beans • Peas 4/\$1	
Siler's Pinto Beans 4-Lb. Bag \$1.09	
Lettuce 69¢ Head	
Champ Chunks Dog Food 18-Lb. Bag \$2.49	
Stokely's Tomato Juice 79¢	
Boneless Stew Beef Lb. \$1.99	
Whole Fryers Lb. 59¢	
Boneless Sirloin Steak Lb. \$1.99	
Sweet Sue Chicken Broth 14.5-Oz. 3/\$1	

South Floyd

(Continued from page B1)

for a minus 11 yards.

Allen Central scored on its first possession in the first quarter on a drive that covered 80 yards on eight plays. Coleman, on a quarterback keeper, plunged across the one-yard line into the end zone and Mark Varney added the point after for a 7-0 game with 6:23 left in the first quarter.

A clipping call against South Floyd stalled a good drive the team had going and they were forced to punt the ball. The Rebels took the football and drove down to the Raiders' 19-yard line only to have their drive end with an incomple-

The South Floyd defense looked as if it was ready to get in the game after Scotty Johnson sacked Coleman for a six-yard loss. Terrence Mullins intercepted a Coleman pass at midfield. But the Raider offense just could not move the football against the Rebels' defense.

Taking over the football at their own 31-yard line, Allen Central took eight plays to move 69 yards

for their second touchdown. Gordon Reeves ran around left end and 11 yards for the touchdown to give the Rebels a 13-0 lead. Josh Reeves and Mike Goble each had 12-yard pick ups in the drive. The lead held up until the half.

It was all Tackett as the Rebels took first possession in the third period. Tackett carried the football five consecutive times for 35 yards and then had 20 more as he climaxed the drive with a 16-yard touchdown run and the Varney PAT was good to make it a 20-0 game. Tackett rushed for 71 yards of the 79-yard drive. Coleman was thrown for a six-yard loss on one play.

South Floyd had a strong drive going after the Allen Central score. The Raiders moved into Allen Central territory getting to the 18-yard line. Mark Varney made two outstanding plays by sacking Compton for a 10-yard loss and on the next play recovering a Compton fumble.

Tackett carried for a 39-yard gainer and then picked up 25 more before Coleman hit Jenkins in the

end zone for a touchdown. A flag nullified Varney's PAT, but Coleman hit Jenkins again for the two-point conversion on the replay to give Allen Central the 28-0 lead with 8:07 left in the game.

Flags were few in the bowl game as South Floyd was hit with just four for 30 yards. Three of the calls were offside penalties. The Rebels received the same number of flags for 35 yards.

Each team turned the ball over once, Allen Central on an interception and the Raiders on a fumble.

South Floyd will travel to Central this Friday night. A schedule change has been made for the Rebels. They were set to host Breathitt County this Friday night, but the game has been moved back a day to Thursday night because of a

conflict with a concert at Allen Central Friday night.

The Raiders close their regular season at home against Elkhorn City a week from this Friday night. The Rebels close on the road at Whitesburg.

Car show

(Continued from front page)

Engine and longest distance.

Registration is \$10

The 5K run begins at 7 a.m. and all entrants are to meet in the bank parking lot to register and be bused to Finance Hollow for the run back to the bank parking lot. All runners must register.

For more information on the car show, contact Tina Mills at 285-9281. On the 5K Run, call 874-9075.

Are you going through menopause? Have you or any family members suffered from fractures?

You may be at risk for Osteoporosis! For screening & diagnosis call Arthritis & Osteoporosis Center

606/439-4129

200 Medical Center Drive • Suite 2L • Hazard, KY 41701

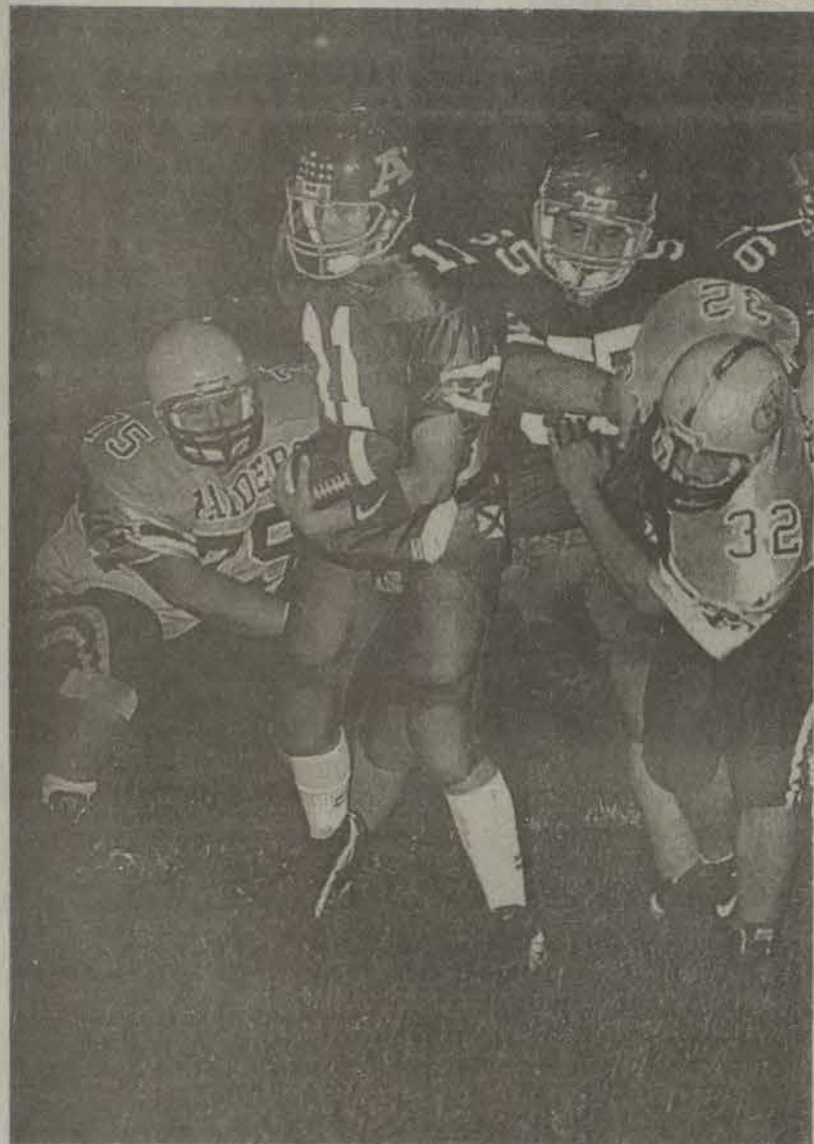

Touchdown

Allen Central quarterback Adam Coleman (11) scored on this play from the one-yard line against South Floyd last Friday in the Red, White and Blue game at Allen Central. Pete Dawson (75) and John Paige (32) tried to make the stop. Allen Central won 28-0. (photo by Ed Taylor)

Now through October 31.

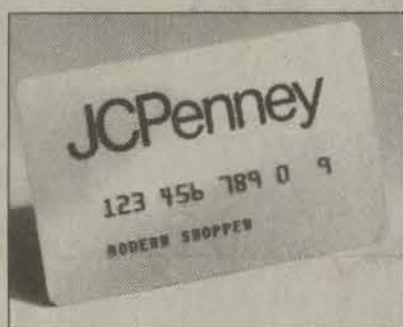

Get the credit you want. And get 25% Off all regular-priced merchandise. Apply for a JCPenney charge account and receive your shopping spree certificate.

If you already have a JCPenney charge account, you can still cash in on the 25% savings with your shopping spree certificate. But hurry. Offer expires October 31. See your Sales Associate for details. Discount applies only to regular-priced merchandise and is limited to in-store stock on hand. If a price reduction is offered for the purchase of two or more similar items, the customer will receive the better value of the two (reduced price or 25% off). Not for use in Cosmetic Department, on Smart Value merchandise, Gucci® watches, Fieldcrest® Royal Velvet® towels and rugs, Marquis™ by Waterford® Crystal, Catalog or Catalog Outlet Store merchandise, or in combination with any other coupon. Discount can apply to one or more items purchased. As always, credit purchases are subject to review.

© 1994, JCPenney Company, Inc.

Weddington Plaza • Pikeville

Jerry's Husky

Breakfast

Two large buttermilk pancakes served with maple syrup, two eggs and choice of bacon or sausage.

Mon.-Fri. 6:00 a.m.-11:00 a.m.

Friday's Special
Catfish "All you care to eat"
 Served w/fries, slaw, white navy beans, fresh baked corn bread
 4 p.m. 'til closing, Fridays only
"WHERE FRIENDS MEET FRIENDS"

Mon.-Sat., 9-5

Audio Video

886-9682

Your Choice
\$19995

STILL AVAILABLE ON QUALIFYING MODELS.

RCA 4-Head VCR

- Simplified On-Screen Programming
- On-Screen VCR Setup Menu
- Bilingual On-Screen Programming (English/Spanish)
- 8-Event/1-Year Programmable Timer

Mike's
B&W
TV

TV & Appliance

U.S. 23 N.
Prestonsburg

RCA 19" Diagonal XL-100[®] Color Television

- Optimum Contrast Screen
- Digital Remote (20-Button)
- On-Screen Clock, Sleep And Alarm Timers
- Commercial Skip
- CaptionVision
- Closed Caption Capability¹
- AutoProgramming/181-Channel Tuning Capability²

Direct-Access Infrared Remote
 181-Channel Tuning Capability¹
 On-Screen Elapsed Time Counter
 Digital Auto Tracking
 Zero Search

Pay Nothing 'til January '97!

25% OFF SHOPPING SPREE

JCPenney

© 1994, JCPenney Company, Inc.

Weddington Plaza • Pikeville

JCPenney
 DOING IT RIGHT™

Blackcats

(Continued from page B1)

by the Blackcat defense. It was a comedy of errors in the process of moving up field. Prestonsburg gave all the help they could on five penalties. The Blackcats were flagged for three off-sides and a pass interference call. On two consecutive plays, Powell County fumbled the football, but recovered it. On the last fumble, Prestonsburg was called for a face mask giving the Pirates a first down at the nine-yard line. But the defense held them as the first quarter ended.

With less than nine minutes to play in the first half, Brooks Stumbo recovered a Powell County fumble and it took Prestonsburg one play to get a second touchdown. Castle hit Marsillett with the 48-yard completion and Johnson's second PAT made it a 14-0 game.

Powell County just couldn't find any running room against the Blackcats' front line and when forced to punt, the quick kick was short for yardage as Prestonsburg took over on the Powell County 37. Despite a clipping penalty of 15 yards against the Blackcats, Prestonsburg took a 20-0 lead when

Josh Setser galloped into the end zone from 20 yards out for the score.

The Pirates' woes continued when they fumbled the football back to Prestonsburg with less than four minutes left in the first half. Laferty scored his second touchdown of the game from eight-yards out and Prestonsburg led 26-0.

Powell County got excellent field position just before the half ended when Avery Crabtree returned the Prestonsburg kick off to the Blackcats' 20-yard line that set up the only Powell County score. Quarterback Dustin Woolery

ran into the end zone from six yards out with 26 seconds left for a 26-6 game.

The rains fell during the second half and neither team could hold onto the football. Prestonsburg did score its final touchdown on the first possession of the second half. After a 13-yard and 11-yard pick up by Laferty and Setser respectively, Ortega took a Castle handoff and scampered 42 yards for the touchdown and a 32-6 Prestonsburg lead.

After that, the rains dominated play and the field became soggy.

Prestonsburg was flagged nine times for 85 yards in penalties.

Powell County received six for 35 yards. The Pirates fumbled eight times, losing the ball five. Woolery was intercepted once.

Kyle O'Hair carried 11 times for Powell County for 42 yards. Woolery was sacked twice and Larkin Townsend once for 22 yards in losses. Woolery completed the Pirates' only pass to Crabtree for eight yards.

Prestonsburg will play on the road at Morgan County (0-8) this Friday night. A win against the Cougars would give the Blackcats a 4-2 district record and third place in the district and a playoff berth.



Howard's Tropical Tans and Floral Shop are having a Haunted House at Rt. 850, at Hippo
 October 28, 29 & 30 from 7-10.
 October 31, Halloween night, from 7-11.
 Admission will be \$2 for ages 13 and older.
 Kids 7-12, \$1. Kids 7 and under get in FREE!

OUTDOORS

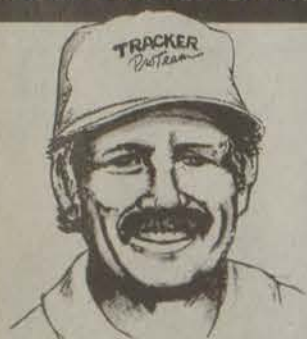

Tommy Martin

PRO FISHIN' TIPS

The late spring/early summer months are the prime time for sheer fun. It's the time when super-charged bass are actively chasing the fast-moving, "movers-and-shakers" type of lures - the kind that bass anglers most enjoy throwing.

When I think of May and June, I think of spinnerbaits and crankbaits, jerkbaits and topwater plugs like the Pop-R. The fish are aggressive, ferocious and agreeable.

Just use your depthfinder to find a drop or point outside of the spawning area and you will score consistently.

Tommy Martin is an 18-time BASS Masters Classic qualifier.



A New Way to Look at Windows.

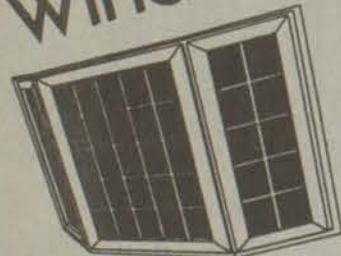

INTRODUCING
 The Simonton Collection™ Series 5000, a completely new line of replacement windows that gives you an unmatched combination of quality features and money-saving performance:

- The rich look of wood-window styling, combined with the easy care and durability of premium vinyl
- Built-in energy savings, thanks to innovative design and high-performance materials
- All welded construction and the industry's most dependable balance system — for years of smooth, easy operation
- A variety of styles, each one custom-crafted for your home.

Call today for more information on The Simonton Collection:

LO-MOR SUPPLY
 Vinyl Siding Factory Outlet

— Dealers in —
 Hardware • Plumbing • Electrical
 Box 588
 McDowell, Kentucky 41647

(606) 377-0502 (606) 377-0115



Always Good,
 Always Fresh, Always Kroger.
Your Total Value Leader!

THIS WEEK ONLY!
DOUBLE
 manufacturers'
COUPONS
 up to 50¢ See Store For Details.



CAFFEINE FREE DIET COKE,
 SPRITE, DIET COKE OR

Coca Cola Classic

6-Pack 12-oz. Cans

\$1.39
 Four 6-packs per customer at this price, please.

Save At Least \$1.20 Per 6-Pack

Kroger Is Your Apple Headquarters!

- Granny Smith Apples
- Golden Delicious Apples
- Red Delicious Apples



Your Choice

69¢
 Lb. Save 30¢/Lb.

TAMARACK FARMS
Apple Cider \$1.99 1/2 Gallon
 CANDY OR
Caramel Apples 99¢ 3-Pack



CAFFEINE FREE DIET COKE, SPRITE,

Diet Coke or Coca Cola Classic

2-Liter

98¢
 Save At Least 41¢

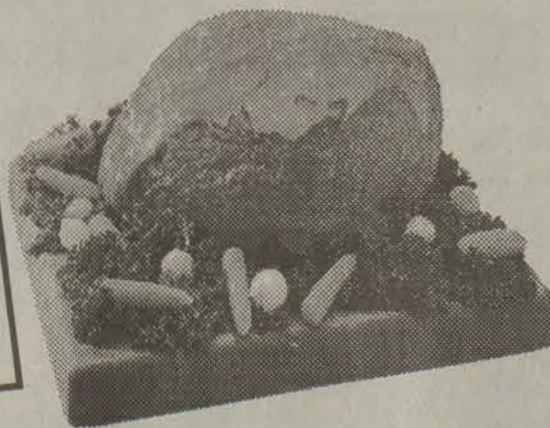

U.S.D.A. CHOICE

Whole Sirloin Tips

Pound

\$1.59
 Sliced Free! Save At Least 70¢/Lb.

Deli Tailgate Specials!

Deli Fried Chicken
\$4.99
 8-Pieces Save \$1.00



COOKED HAM OR
Deli Style Turkey Breast
\$2.49
 Lb. Save At Least \$1.40/Lb.



U.S.#1
Round White Potatoes
 10-Lb. Bag
2/\$3
 Save \$1.99

U.S. GRADE A TYSON/HOLLY FARMS

Pick of The Chix

Pound

99¢
 3-Breasts 3-Thighs 3-Drumsticks Save 90¢/Lb.

Kroger Skim Milk
 Gallon
\$1.99
 Fat Free!

GENERAL MILLS
Frosted Cheerios
 14.25-oz.

2/\$5
 New for you at Kroger! Save At Least 98¢ On 2

Items & Prices Good Through Oct. 21, 1995.

WEDNESDAY	THURSDAY	FRIDAY	SATURDAY
18	19	20	21

Copyright 1995. The Kroger Co.
 Items & Prices Good in Pikeville only.
 We reserve the right to limit quantities. None sold to dealers



We Are Committed To Serving You

If you have suggestions, comments or questions please contact your store manager or call
1-800-853-3033

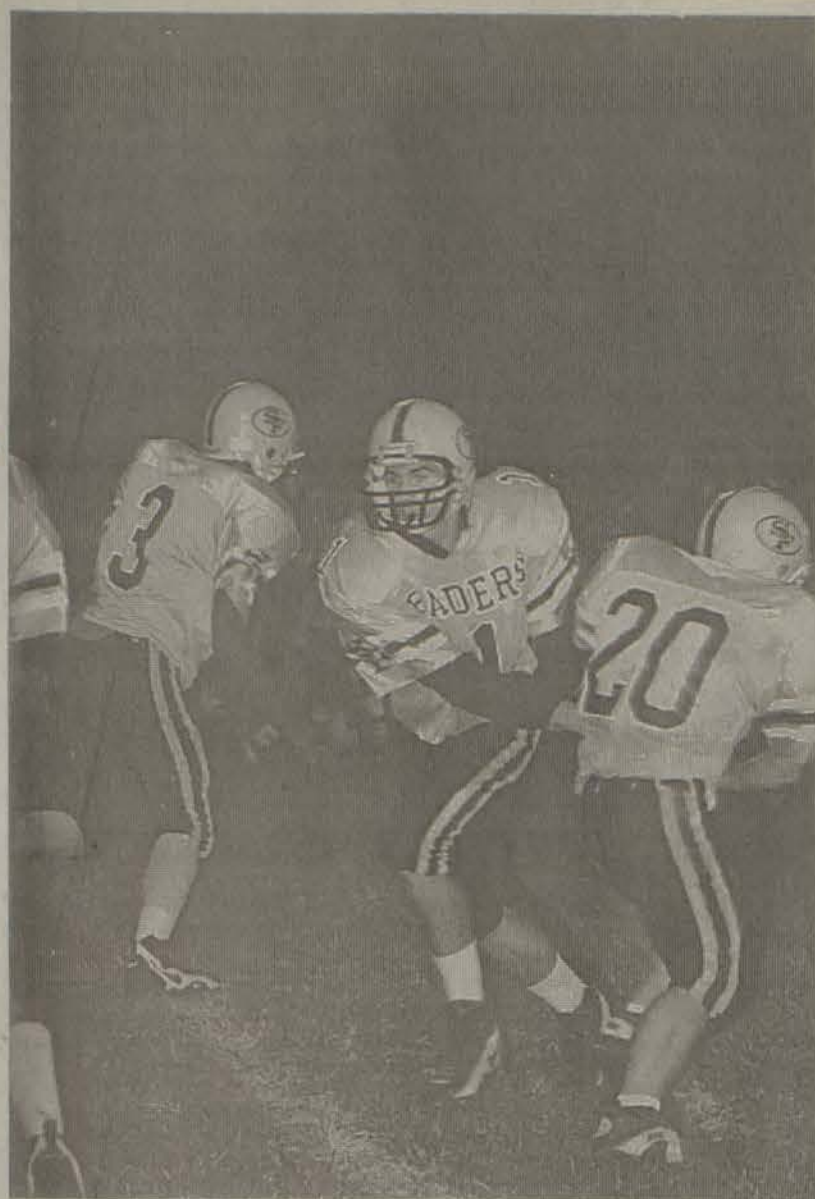

'Here you go, Chet'

South Floyd quarterback Nick Compton (1) handed off the football to full-back Chet McCarty (20) against Allen Central last Friday night at Allen Central in the Red, White and Blue Bowl. The Rebels' defense was outstanding as the Rebs posted a 28-0 win. (photo by Ed Taylor)

Betsy Layne

(Continued from page B1)

to give Betsy Layne an 8-0 lead.

Willie Meade's interception of the football set up the Bobcats' second score. On the drive, Hamilton concluded the effort with a 35-yard touchdown pass to Meade for a 14-0 Bobcats' lead.

In the second period, one goal-line stand came as a result of a mis-handled punt snap and another came when the punt snap sailed over the punter's head.

Betsy Layne missed a chance to put more points on the board in the third period when an 85-yard drive stalled out on a holding call at the one-yard line.

The Bobcats' defense was outstanding, led by Rod Hamilton, Bobo Hall, Wes Collins, Stewart Hall, and Nick Newsome. The McCreary Central quarterback felt the heat of Kris Lawson and Chris Hamilton breathing hard on his neck as they sacked him eight times for a loss of 55 yards.

"Tonight was a team effort all the way," Derossett said, "but I want to recognize an individual on our team in Rodney Hamilton. He is my first four-year letterman at Betsy Layne High School and I am so glad he played the kind of game he did tonight to guarantee us a winning season."

Betsy Layne dominated the clock in the fourth quarter to run the

time down. Meade's second interception of the game sealed the win for Betsy Layne.

Derossett said that while the season has been a successful one, the team was not without heartaches.

"Our team has faced a lot of adversity this year," he said. "During the summer, we lost our three-year starting center in Tim

"Our team has faced a lot of adversity this year," he said. "During the summer, we lost our three-year starting center in Tim Hunt. Then in our third game, Tim Nunnemaker broke his collar bone in warm-ups.

"Losing Tim really hurt us on both sides of the football. He is the fastest player on the team. He did spot play in the last three games with a collar bone that was broken.

"Billy Mitchell, our big-time sophomore, didn't play because of the flu and Eric Cecil did a great job on short notice," he said.

Betsy Layne totaled 160 yards on the ground led by Ray Lyon who carried the football 18 times for 56 yards. Hicks carried 12 times for 45 yards and Hamilton had 38 yards rushing on seven attempts. Jarred Newsome picked up 18 yards and Wes Collins had two carries for three yards.

Meade was on the receiving end of both completions for Hamilton for 44 yards passing and receiving.

Rodney Hamilton, Nick Newsome and Wes Collins had two quarterback sacks each. Steve Hall and Bobo Hall had one each. Meade came up with two interceptions and Hicks had one. Hicks had an outstanding game on the line with 14 tackles. Jarred Newsome finished with 13 and Collins, along with Bobo Hall, had eight each. Willie Meade had seven tackles with Craig Hamilton finishing with six.

Rodney Hamilton, Steve Hall and Nick Newsome had five each.

It was a large fan following that tracked the Bobcats to McCreary Central. The fan support was gratifying to Derossett.

"I would like to thank all the fans and parents who followed us to McCreary Central," he said. "It made the long trip really nice."

Betsy Layne will entertain Whitesburg this Friday night before closing the season at home against Breathitt County.

Adams Carpet & Furniture Cleaning

1-800-272-1151 • 789-3222
24 hr. service 789-2396

accepted

2 rooms & hall
\$54⁹⁵

3 rooms
\$74⁹⁵

Sofa & Chair
\$64⁹⁵



Rooms over 250 sq. ft. extra Satisfaction Guaranteed!

HIGHLANDS CLINIC

BRINGING MANY OF LEXINGTON'S FINEST SPECIALISTS CLOSER TO YOU™

at the Medical Center
PRESTONSBURG
886-7471

at the Medical Offices - 520 N. Mayo Trail
PAINTSVILLE
789-3384

CARDIOTHORACIC SURGERY*
Dr. M. Clive Robinson

EAR, NOSE & THROAT*
Dr. Greg Hazelett Dr. Richard Haydon

GYNECOLOGIC ONCOLOGY*
Dr. Paul DePriest

HIGH RISK PRENATAL CLINIC*
Dr. Berry Campbell Dr. Todd Fontenot
Dr. Douglas Milligan Dr. John Read

NEUROSURGERY*
Dr. Robert J. Dempsey

ONCOLOGY*
Dr. Kenneth Foon Dr. Roger Fleischman
Dr. Donald Fleming Dr. Neil Kay

ONCOLOGY/GASTROENTEROLOGY/HEMATOLOGY*
Dr. William John

ONCOLOGY SURGERY*
Dr. Daniel Kenady Dr. Patrick McGrath
Dr. David A. Sloan

OPHTHALMOLOGY*
Dr. Charles Wheeler Dr. Kay Hazelett
Dr. Kenneth Weaver
Dr. William Offutt - Cornea & Ophthalmic Surgery
Dr. David Garrett - Glaucoma Surgery
Dr. William Wood - Retina Diseases & Surgery
Dr. R. Isemhagen - Retina Diseases & Surgery
Dr. Eric Holz - Retina Diseases & Surgery

ORTHOPAEDICS*
Dr. John Vaughan

SPORTS MEDICINE
Dr. David Caborn Dr. Darren Johnson

UROLOGY
Dr. Fred Hadley Dr. W. C. Thorndyke

VASCULAR SURGERY*
Dr. Gordon Hyde Dr. Eric D. Endean
Dr. Thomas Schwarcz

COSMETIC/RECONSTRUCTIVE SURGERY
Dr. Henry G. Wells

DERMATOLOGY
Dr. Ronald Hall

ENDOCRINOLOGY*
Dr. Kenneth B. Ain Dr. Gordon Guthrie
Dr. Dennis G. Karounos Dr. Ralph Miller
Dr. Bernard Ngai Dr. Jackson Smith

HEART, LUNG, & VASCULAR SURGERY*
Dr. Sibin Saha

INTERNAL MEDICINE*
Dr. John Furcolow Dr. Anthony Stumbo

NEUROLOGY*
Dr. Kevin Nelson Dr. Stephen J. Ryan

NEUROLOGY/MEMORY DISORDERS
Dr. William Markesbery Dr. J. Wesson Ashford
Dr. Charles Smith

ORTHOPAEDICS
Dr. Herbert Kauer Dr. Chris Stephens
Dr. Luis Bolano Dr. David Ethier
Dr. Lisa Degnore Dr. John Gortzyca
Dr. Paul Nicholls

PAIN MANAGEMENT
Dr. John Tarrant Dr. James Templin

REHABILITATIVE MEDICINE
Dr. Richard Salcido Dr. James Atchison
Dr. Robert Nickerson Randy Kindler, PA
Steve Fisher, PA

RHEUMATOLOGY*
Dr. John Furcolow Dr. Mark Caruso
Dr. Richard Gill Dr. Andrew Ruthberg

VASCULAR & GENERAL SURGERY*
Dr. Edwin Nighbert Dr. Thomas Greenlee
Dr. William Newton Dr. Michael Daugherty
Dr. John Stewart

*PHYSICIAN REFERRAL REQUIRED

*PHYSICIAN REFERRAL REQUIRED

Do not do unto others as you would that they should do unto you. Their taste may not be the same.

—George Bernard Shaw

A Look at Sports —

unit this season, which will include former Allen Central Lady Rebel standout Staci Moore.

I understand Marsha Brown will not be playing for the Lady Eagles, but will remain in school at the Knott County college.

A Look at Sports salute....

I want to salute an individual who has worked hard all season — like many others — with our kids in the grade school football program. Roy Harlowe, pastor of the Methodist church in Martin, is constantly working with the B team of the Little Rebs football program. He puts in a lot of time with the team and has a genuine desire to make them better football players.

A Look at Sports applause....

I want to lead the applause for Bob Meyer, Floyd County judge-executive, for fulfilling a promise to the folks at the Allen Park. A new concession booth, along with restrooms, are being built at the park, something parents, coaches and players have fought for for many seasons.

Thanks Mr. Meyer for showing that you do care and for keeping your promise before leaving office.

Grade school basketball...

The biggest event to take place in the county is about to happen. Grade school basketball returns November 1, and the grade school gyms will be packed. The place will be noisy. The popcorn and hot dogs will flow, and everyone will be having a good time.

Grade school basketball is fun for everyone and the young players are serious about the game.

Speaking of grade school basketball, we still need some of the schedules in the county. If you haven't sent me a schedule please do so by mail or fax, 886-3603.

Red, White and Blue Car Show...

If you enjoy looking at the old cars from the past, you will want to visit the Trans Financial Bank parking lot in Martin this Saturday for the Red, White and Blue show. You will thoroughly enjoy the day just looking at, and touching where permitted, the old cars. Many years will be represented there. I have been to the last four and look forward to the next one.

Until Friday, good sports everyone and be good sports.

Column 6

(Continued from page B1)

BASKETBALL NOTES!

Three of the nation's premier big men are still claiming to be interested (publicly, anyway) in Kentucky. They are 6' 11" Tim Thomas of Paterson, NJ; 6' 9" Lester Earl from Baton Rouge, LA; and 6' 11" Jermaine O'Neal of Columbia, SC. All three are expected to wait to sign with colleges in the spring.

Thomas also has North Carolina, Villanova, Rutgers, Seton Hall and UMass on his short list. Earl lists Alabama, LSU, UNLV, Grambling and Kansas besides the Cats. O'Neal is interested in Maryland, South Carolina, Clemson and Ohio State in addition to UK.

ODDS & ENDS

Cesar Combs of The Cats' Pause reports that University of Tennessee head coach Kevin O'Neil is still highly irritated at the loss of in-state product Ron Mercer to Kentucky, and that his signing of Charles Hathaway hasn't salved the wound.

O'Neil has been writing two letters a day to the Leslie County basketball team, and reportedly told QB Tim Couch that he would have started at Tennessee in basketball last year.

UK assistant coach Jim O'Brien says this year's team will likely be Pitino's best at the press because of the added tenacity of Wayne Turner, Ron Mercer and Derek Anderson.

UK's uniforms this season will come from Converse. The company which had been making them, Apex One, which produced the wild stripes and slashes, is no longer in business (and we could see why).

Dairy Queen of Prestonsburg

SPORTS FAN OF THE WEEK

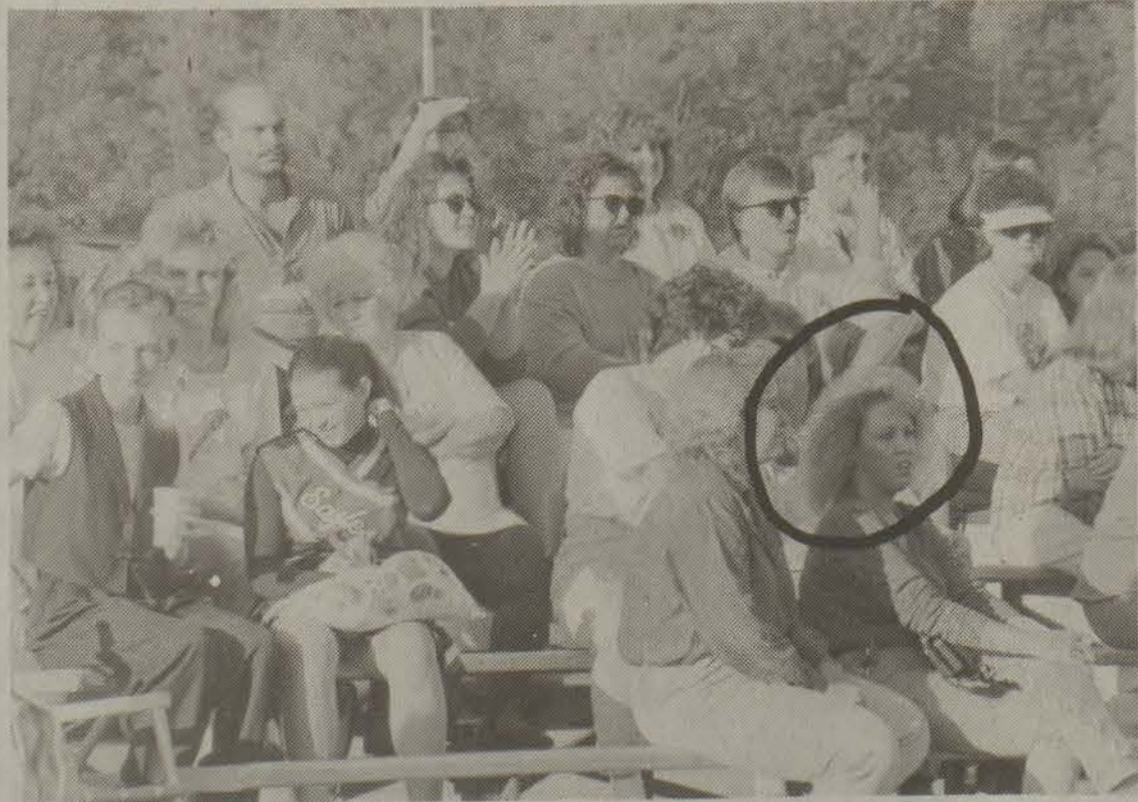

If you are the sports fan circled here... it's your lucky day!

Bring this photo to the Floyd County Times office at 112 South Central Avenue (down the street from the courthouse) to claim your Gift Certificate, which will entitle you to a free 8-inch ice cream cake of your choice, redeemable at Dairy Queen of Prestonsburg, and a Sports Fan of the Week T-Shirt.

Congratulations to Sports Fan of the Week (Wednesday, Oct. 11th)
BOBBI MOORE, of McDowell
Sponsored by Dairy Queen of Prestonsburg.

Need Extra Income?

Most everyone can use additional income... and you can have more income as much as \$40,000 per year... Yes, with a 900 dateline or psychic line... For only a one time activation fee of \$89.95 you can begin making big money in the 900 business immediately.

With your 900 business package you will receive your choice of a pre-programmed dateline or psychic line. All you have to do is place tiny classified ads in selected publications, we do everything else.

Imagine, just 10 calls per day can earn you over \$40,000 per year...But you must act now...Limited offer in this area.

- Top-Rated Programs
- High Monthly Returns
- No Employee Overhead
- Daily Call Counts

30 Day Money Back Guarantee

Act now, complete the order form below...return with cash-check-money order—Payable to Martin and Associates...Special overnight service add \$10.00.

For More Information Call 606-266-0017—today

PLEASE INDICATE LINE PREFERENCE

Dateline (Cost Per Min. \$2.49 Per Minute) Number Lines Requested _____

Phychic (Cost Per Min. \$3.95 Per Minute) Number Lines Requested _____

Total Lines (X) \$89.95 _____ Total Amount Enclosed \$ _____

Name _____

Street _____

City _____

State _____

RETURN: Martin and Associates:
246 Chenault Road
Lexington, Kentucky 40502

Parson's second wish comes true

by Ed Taylor
Sports Editor

Every young man dreams of one day having a chance to meet his favorite baseball team.

Jeremy Parsons always dreamed of meeting the Chicago Cubs. That dream became a reality.

Jeremy's is a story of inspiration in a world that seems to be filled with racial unrest, war in other countries and stories of the millions who are starving around the world.

It is inspiring that a certain foundation enjoys making such dreams come true. Such a foundation is the Make A Wish Foundation out of Chicago, Illinois, and they made Jeremy's wish — well his second one — come true.

"They asked Jeremy what his first wish was," his father Johnnie Parsons said. "He said, 'I suppose a new Mustang is out.' When he was informed that it was, his second wish was to meet the Chicago Cubs, his favorite major league baseball team."

The foundation was eager to make the wish come true for the younger Parsons, who at the age of 16 years old is battling leukemia.

So on September 29, the whole family boarded an airline and headed for the "windy city" and a date with the Cubs. The entourage included his father, his mother Janice, brother Jonathan and sister Jenny for three all-expense-paid days in Chicago.

The group was picked up at the airport by the foundation and shuttled off to their hotel just a short distance from Wrigley Field, home of the Cubs.

"They were very nice to us," Parsons said. "They had a representative who met us and spent four hours with us taking us around and showing us Wrigley Field."

Jeremy learned about the foundation through a nurse at the UK Medical Hospital. Contact was made with the foundation and arrangements for the trip made.

It was special day for Jeremy and his folks as they met the Cubs and especially Ryne Sandberg, who made the trip to Wrigley Field just to meet Jeremy.

"He came out just to meet with Jeremy," Jeremy's father said. "It was a big day for him. Sandberg has always been his favorite player."

While Jeremy remains a loyal Cub fan, his father is a strong Cincinnati Reds fan. His dad related how he came home one evening and found the new fence he had installed painted with signs. The fence spoke loudly of Jeremy's team — "the Cubs Rule," "Sandberg the best," "Reds second best."

"That was six years ago and it's still there," Johnnie Parsons said. "I took a picture of it and I showed it to Sandberg when we were in Chicago. He likes Randy Myers (Cubs relief ace) a lot."

Jeremy also met Sammy Sosa, Mark Grace and Kevin Jenkins of the Cubs.

While still a Reds fan, dad broke down and bought a Cubs shirt and wore it, bringing a smile of amusement from Jeremy.

"He's a super young man," Johnnie Parsons said of his son. "He is very strong in academics in school (a junior at Betsy Layne High School). He is a 4.0 student and president of his junior class. That makes three years

that he has been class president. He was his freshman and sophomore years."

Last year while at the UK hospital, Jeremy, who is an avid UK fan, was visited by a group of UK players.

Jeremy collects baseball cards and gets to play a little bit of basketball at home even though he cannot actively participate in sports. The elder Parsons said his son is not one to sit and wait, and is as active as he can be.

"He was like a big brother to those smaller kids at UK," Johnnie Parsons said. "He was more concerned about them getting better than about himself. He seems to be at ease at home and he has had the support and prayers of many people. He's holding his head up and he's not letting it get him down."

The initial notification of Jeremy's illness was heartbreaking at first, according to his father Parsons, but Jeremy was able to look at it in a positive manner.

"When the doctor told him he had leukemia his heart broke at first," his father said. "Then Jeremy told the doctor that he looked at it as a learning experience. He had always wanted to be a doctor and he told the doctor that the best way to be a good doctor is to be a patient first."

That was back on March 30 of this year.

"He said that he wasn't going to sit down and quit and that he was not going out easy," Parsons said.

"He has a good attitude. He has gained 11 pounds. But he has more concern for his friends in the hospital than for himself."

Parsons said Consol of Kentucky, where he works, has been very supportive of him and his family during Jeremy's illness.

"They have been great," he said. "I can take off with no questions asked. They have been very supportive of me."

Jeremy played basketball at John

M. Stumbo Elementary and was labeled as a future standout in high school. He had complained of his side hurting him, according to his father, but didn't think much of it until later.

"He had been out playing basketball and his side started to hurt him," Parsons said. "It kept bothering him and we took him to the doctor to have him examined."

Parsons continues to be active in some areas and this young man's attitude is not one of pity for himself, but just wanting to make the most of things by just being a friend to others who are hurting.



Ryne Sandberg



Kevin Foster

Riunite
1.5 Liters \$7.99 each
All Taxes Paid
J & J Liquors
Betsy Layne • 478-2477

Do You Live in FEAR?
Call someone who can help.
886-6025 (Floyd County)
1-800-649-6605 (Outside Floyd Co.)

For The Best In Paving
Roads • Parking Lots • Sealing
Highland Paving Co.
Call any time:
452-2078 or 452-2059

JOHN GRAY
Pontiac-Buick-GMC
The Way It Should Be...
Confidential,
No Hassle
Credit Approvals!
Call 24 Hours a Day,
7 Days a Week!
1-800-940-8687

Independent basketball tournament, October 27-29
Teams are being accepted for an independent basketball tournament scheduled for October 27-29 at the Wheelwright gym. The double elimination tournament is open to all teams and the entry fee is \$75 per team. The tournament is sponsored by the South Floyd Roundball Boosters Club. For more information, contact Don Shannon at 377-9265 or Marlee Samons at 452-4197.

Rainbow HOMES
14' Wides from \$13,490
Doublewides from \$19,980
RAINBOW HOMES
US 23 South Paintsville, KY 606-789-3016
US 23 Ivel, KY 606-478-4530

Appalshop & WMMT Present
OLD-TIME BANJO DAY
Featuring Four Master Players
Lee Sexton
Ron Mullenax
Hobart Crabtree
Cari Norris
Workshops & Concert
Appalshop
Sat, Oct 28, all day
For ticket info call (606) 633-0108

To The Taxpayers of Floyd County

Who is responsible for the Floyd County School District's budget deficit?

Floyd County has been under state management assistance since 1982.

Is management assistance incompetent?

Does management assistance lack the power to enforce necessary change?

Can it be that we have been treating the effect and ignoring the cause?

Teachers are not the cause!

The school children of Floyd County are still held hostage by the gross mismanagement of funds.

The problems remain. WHY?

Paid for by the Floyd County Education Association.

"What's the speed of light?"

LOTTO KENTUCKY TODAY'S **JACKPOTS** **POWERBALL**

\$4.7 Million **KENTUCKY LOTTERY** **\$23 Million**

Sports in Kentucky

by Bob Watkins

UK'S WIN OVER LSU BRIGHTENS FUTURE, BUT CURRY WANTS IT BOTH WAYS

Kentucky scores a stunning comeback victory against LSU and coach Bill Curry wants it both ways already.

When it was suggested after Saturday's game that the remaining schedule lends itself to a big finish, Curry went to a yellow light, reminding reporters about the pitfalls of speculation. "It's usually wrong," he said, accentuating the negative.

The coach branded looking ahead (with optimism for a change) as "illogical human behavior. Neither were we terrible before (his game) nor are we wonderful now."

There's a new revelation. How long since the word wonderful appeared in a sentence with UK football? The Wildcats are getting better results because performance and player confidence always improve in direct proportion to offensive production, opportunity defense and better numbers on the scoreboard.

Puzzling however, that Curry would turn so quickly to scolding media (and fans, some of whom have used the bowl word), for being optimistic unless this was about lowering expectations. A luxury rarely available to a UK coach.

It is now "...illogical human behavior," to believe Kentucky has a reasonable chance against Georgia, Mississippi State, Vandy and Cincinnati. But if Curry chooses to be testy when his team is 3-3, what can fans expect if the Wildcats go 6-3?

The coach's remarks aside, it was a stunning fourth quarter rally for Kentucky fans Saturday. Most impressive: Mike Schellenberger's embrace of LSU's Kevin Faulk face-guard to face-guard at the UK three-yard line...Humvee-like Ray McLaurin soaring over a scrum of linemen on a third and one for a four-yard gain...It was Billy Jack Haskins tackling Pat Rogers at the UK five-yard line after the visitors' linebacker had picked up a Moe Williams fumble and steamed toward the end zone...Issac Curtis gamely limping on and off the field...Van Hile's diving interception...George Harris recovering a kickoff fumble.

And, it was the sight of Mike Archer trying to mask his joy as he stepped onto a press box elevator and began consoling long-faced LSU assistant coaches as the scoreboard glowed 24-16.

For long suffering UK fans, Saturday was all these things as the Wildcats used the last 15 minutes of a football game on Midnight Madness to take an opponent by the throat and defeat it.

POST-MIDNIGHT MADNESS PONDERINGS
Now that Midnight Madness is in the rear-view mirror again, and before the University of Kentucky's basketball team takes up the mantle of Number Oneness, a few questions come to mind.

Tony Delk. Will the man who needs three threes to become UK's all-time three-point baskets leader, become The Man?

Is this the season the Rick Pitino-Kevin O'Neil rivalry (feud) achieves temperatures established by Adolph Rupp and Ray Mears in the '60s?

Would you rather have Jerod Haase (Kansas) or Jared Prickett? Tick Rogers or Jeff Sheppard?

Which rookie will have a bigger impact on this team's Road to New Orleans, Paul Pierce at KU or Ron Mercer at UK?

Is the best college player we won't see enough of UCLA's Toby Bailey?

Will this be the season that Dick Vitale sets an ESPN record — shuts his mouth for one shot clock's worth?

Is Dale Brown ready for the coaching ash heap at LSU? Or, is a new revival in the tea leaves for Preacher Man?

Whatever will college hoops on teevee, and Stillwater, Okla., be like without Big Country?

Will Bob Knight do a Sparky Anderson? Douglas MacArthur? Or, John Madden?

If Knight retires will wannabe candidates, besides Steve Alford, Dan Dakich and Joby Wright, be Herb Sendek?

Whatever happened to the basketball wunderkind for the ages, Damon Bailey?

With high school talent as plentiful as peaches in Georgia, how long before media anoints Tubby Smith coach of the next decade?

Will '96 be the year a college director of athletics someplace tells a reporter, "yes, one of the candidates for our coaching position is John Pelphrey?"

Will college basketball's surprise teams for '96 be Pittsburgh and Purdue?

Will somebody write: Best all-around guard in the Sun Belt is Michael Fralix?

Will 1996 be the year college basketball introduces among its new head coaches, Dwane Casey?

How will Richard Williams and Mississippi State handle the spotlight and high expectations from the get-go?

Will the fellow who whispered in Scotty Thurman's ear please stand up?

Just how long will it take Jerry Tarkanian to get Fresno State...caught?

Will Kentucky close the gap on North Carolina in all-time victories? The former has 1,616, the latter 1,626.

Will Allan Iverson give it up ten times a game this season?

Before Valentines Day or after, will Mark Pope be announced as a Rhodes scholarship recipient?

Just how much will Western

Kentucky Hilltopper's miss Darrin Horn?

Is anybody else going to miss, really miss, Ed O'Bannon?

Shaq-Hakeem match? Anybody else rather see Allan Iverson-Jacque Vaughn mano-a-mano?

Can any five guys you pick be better than these: Terry Duncan (Wake Forest), Kerry Kittles (Villanova), Raef LaFrentz (Kansas), Walter McCarty (UK) DeJuan Wheat (Louisville) and sixth man Ryan Minor (Oklahoma)?

What five players don't get credit they deserve, but wait'll this year! Adonal Foyle (Colgate), Chris Robinson (Western Ky.), Darrell Wilson (Miss. State), Devin Davis (Miami, OH), and Shea Seals (Tulsa).

When the NCAA Tourney road has been traveled, will the national championship belong to Kentucky?

MR. FOOTBALL CANDIDATES

Who are the legitimate candidates for Ky. Mr. Football '95? With a little geography, here is one man's list.

(Southeastern) Tim Couch. (Central) Corey Crumbe, 6-0, 205 running back/defensive back at Marion County. Verbally committed to UK. (Northwestern) Mike Caba, quarterback, Magoffin County. For the second year in a row the 6-1, 165 pounder is posting big numbers, rushing and passing. (West) Miguel Merritt, 6-0, 190 all-purpose player at Hopkinsville is strong, quick and barring injury, has a solid future in college. Verbally committed to UK last week.

(Jackson Purchase) Mikey Bright, 6-3, 218-pound receiver/defensive back from Mayfield. "You don't hear as much about him because of all the publicity going to Couch, but Bright is D-I all the way," says Joey Randolph of the Times-Leader in Princeton. "An excellent athlete." (West Central) Crad Jagers, North Hardin. Steady, smart and a winner. The 6-1, 170 quarterback has led the Trojans to extraordinary success last two seasons.

Others: Delvin Colton (Bowling Green); Scott Ford (Louisville Doss); and Bobby Joe Lawson, Whitley County.

MERRITT DECISION IS A UK PR COUP

Timing is everything. In the last two weeks, Kentucky's football program has gotten a boost from without. First week in October Marion County High running back

Corey Crume announced he will sign with Kentucky. Second week: star Miguel Merritt of Hopkinsville said he will sign with the Wildcats, and, through his coach, said he hopes every (outstanding) in-state student-athlete chooses UK. Third week? Could Tim Couch make a tri-fecta, commit to UK as well?

Of course UK football coaches had nothing official to do with the announcements and nothing is sealed until February, but the (early) timing certainly is interesting.

READERS (RIGHT) WRITE

Steven Bryant of Henderson: "Your Q-A points (last week), believes players, not the coach (Pitino) bear ultimate responsibility for performance. A coach can teach a player something in practice, but it's his responsibility to put it to use in a game."

COMMENT: Yes. And if a player does not respond, execute, he sits down. Except Rodrick Rhodes.

DIS 'N DATA

Bad Week Dept....Lincoln County Coach Marty Jaggars earned himself a yellow flag that cost his team a 21-20 loss to Franklin County. A few counties over, his dad, Joe got himself ejected from the North Hardin-Ohio County game, forcing him to sit beside a radio for the next one against Shelby County.

Troy Smith, who played at the University of Louisville and Fort Knox High, is undergoing Shock Treatment II. Convicted and sentenced to 5-25 years in prison for killing his girl friend, Smith was released earlier this year on shock probation. Two weeks ago, he attended a try-out camp with the NBA 76er's, but was invited to leave when reporters asked coach John Lucas if he knew about Smith's record. He didn't.

This week Smith is planning to try out with the Charlotte Hornets. An event that almost guarantees protest to the Hornets front office from women's battery groups.

Storm Hollow Indoor Flea Market

Is now Renting Business Spaces...

Located at Storm Hollow 1 mile South of the Johnson County line on US. 23 (on the new road)

The business space is available in small sections or large sections the businesses will be open 5 days a week.

The public restrooms have electric and each business is equipped with electric also.

Businesses can open when their section is ready for business regardless if the other sections are ready...

Storm Hollow Driving Ranges

Is also NOW OPEN

For more information call: 889-9902

WANTED! OWNERS OF MILLIONS OF DOLLARS IN UNCLAIMED ASSETS

The Kentucky Treasury Department may have good news for you! Money and other assets go unclaimed every year. Cash, personal property, and other funds are constantly turned over to the State Treasury because the rightful owners can't be found. Year after year, the Kentucky State Treasurer's Unclaimed Property Branch receives stock certificates, savings and checking accounts, unclaimed insurance payments and overpayments, gift certificates, lay-away deposits, utility deposits, paid-up life insurance policies -- even valuable jewelry and artwork, just to name a few.

How do assets end up as unclaimed property? The rightful owners could have moved away and can't be located. Someone could have forgotten to cash or close out a bank account from many years ago. It could be that a now-deceased relative never mentioned long-forgotten property.

We're here to help you get what's rightfully yours back to you. After a certain time period as specified by law, these respective assets are legally presumed abandoned. But the property still belongs to the rightful owners, and it's our job to try to reunite the owners with their property.

It's easy to claim what's already yours. The Kentucky Treasury Department provides this free public service of getting the property back where it belongs. State law requires anyone holding money or other personal property for another person to turn it over to the Kentucky State Treasurer after the specified time period. The property is held by the State Treasurer as custodian of the property, keeping the assets safe and secure. The property is never owned by the State -- only held until the owner comes forward. Once a year we publish a list of unclaimed property owners, with their last known address, in hopes they will see their names and contact us.

IS YOUR NAME ON OUR LIST?

REPORT OF PROPERTY PRESUMED ABANDONED AS OF JULY 1, 1995

If your name appears on the following list, please write the company listed above your name to obtain your property. Contact the company before January 1, 1996 or the company is required to turn over your money or other items to the Department of Treasury as being presumed abandoned. If the company has already turned your money over to the State, the company should refund your money to you and seek reimbursement from the State.

DISCLAIMER: The Kentucky Treasury Department is not responsible for typographical errors or other errors contained within the reports. Only property originally belonging to the rightful owners or their legal heirs may be claimed.

The following letter is a sample you may wish to use in writing the company to obtain your property.

SUBJECT: CLAIM OF ABANDONED PROPERTY

To Whom It May Concern:

Your company filed with the Kentucky Department of Treasury its report of property presumed abandoned on which my name was reported as having funds in the amount of \$_____.

Please consider this letter as my request for payment and remit to my address listed below:

Name _____ Address _____

City _____ State _____ Zip _____

BANK OF JOSEPHINE - ATTN: PAULA SPRIGGS
P.O. BOX 471 - PRESTONSBURG, KY 41653

Florence Caudill, \$4565.29

FLOYD COUNTY CIRCUIT COURT CLERK - ATTN: FRANK DEROSSETT
COURT HOUSE - PRESTONSBURG, KY 41653

Lillie Hammond, \$6000.00; John Milton Osborne, \$1000.00

If you have a Trailer! We have the lot!!!! Now Open Slone's Trailer Park

Location: Blue River, Rt. 404
Space: Single wides only
All-electric only
Price: \$100.00 month per lot.
Conveniences: 6 miles from Prestonsburg
City Water Available
Ready for hook-up
For more information call
886-8286 or 886-6186

The Floyd County Times

OFFENSE



BEAU TACKETT
Junior, Allen Central
Rushed 262 Yards.,
Scored 1 Touchdown,
In 28-0 Win over South Floyd

Sports Players of the Week

(Selected by Floyd County Times Sports Editor, Ed Taylor)

DEFENSE

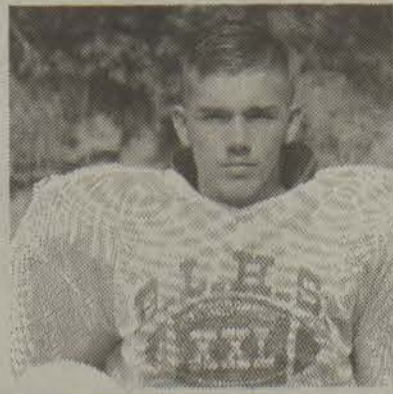

CHRIS HICKS
Senior, Betsy Layne
14 Tackles
In 14-0 Win
Over McCreary Central

You're Headed for an Instant Win!



Recent Area Winners:

- Virginia Staton, Pikeville — \$1,000 LOTTO KY
- James Offord, Martin — \$2,500 PICK 4
- Ronald Scott, Pikeville — \$1,000 LOTTO KY
- Bobby Salyer, Salyersville — \$1,000 KENO
- Steve Newsom, Pikeville — \$1,000 LOTTO KY
- Tammy Rogers, Pikeville — \$700 LUCKY 7'S
- Andrew Yates, Pikeville — \$1,000 LOTTO KY
- Ancil Stone, Garrett — \$1,000 KENO
- Sam Sirginis, Pikeville — \$1,000 CASH SURPRISE
- Lowell Wheeler, Salyersville — \$10,000 WILD MONEY

Kentucky Lottery
Scratch-Off Tickets
Pay Out An Average
\$3.4 Million Each Week!

So Stop By Your Favorite Lottery
Retailer Today — You Could Be
Headed For An Instant Win!

Magoffin County edges Allen Elementary, 26-20

by Ed Taylor
Sports Editor

Magoffin County's Ricky Arnett and Allen's Seth Crisp locked up in a personal duel when the junior Hornets came calling last Thursday evening at the Allen stadium.

Arnett rushed for 282 yards, scored four touchdowns and kicked a two-point PAT to send Magoffin County to a 26-20 win over the host Eagles.

Crisp was not far behind in totals as he ran for 222 yards, scored three touchdowns and ran a two-point conversion.

The bigger Hornets were just too much for the smaller Eagles, so coach Jackie Day Crisp sent his team in a modified looking "pole cat" set. The ball was placed in Crisp's hands for the most part of the game and he responded with some long runs.

Arnett, a big strong kid, would carry two or three defenders on his back for five or six extra yards.

Magoffin County took the opening kickoff and drove the football to the Allen 24-yard line where the drive stalled out when Crisp broke a pass attempt.

Coach Crisp then sent his team, on their first possession, to the different set offense and Crisp scored out of it on a 45-yard touchdown romp with 34 seconds left in the first period to give the Eagles a 6-0 lead.

Behind the running of Arnett and Bobby Preece, the Hornets moved at will against the defensive line of Allen. Arnett carried the football six times in the series for 41 yards and climaxed the drive by running the football into the end zone from four yards out to tie the game at 6-6.

On the ensuing kickoff, Crisp took the football and had a big return to the Magoffin County 38-yard line. But he fumbled the football away after being hit hard and the Hornets recovered the loose ball.

The Hornets made it to the Eagles' 19, but had to turn the ball over on downs. The two teams were tied at 6-6 at the half.

Still working out of the pole cat, Allen took four plays to move the football 72 yards for a 12-6 lead. Crisp broke to the left side, finding a hole and scampered 67 yards for the touchdown.

The lead was short-lived when Magoffin County got control of the football. Arnett opened up a hole for himself, broke two tacklers and

ran 62 yards for the TD to tie the game at 12-12 with 6:19 left in the third period.

After a three-downs-and-out series for Allen, the Hornets grabbed a 20-12 lead with 3:18 left in the third stanza. Arnett scored on a 22-yard run and then kicked the PAT to send the Hornets in front 20-12. The third period ended with the Hornets still holding the advantage.

Allen was plagued by some shaky snaps from center and a terrible exchange between Crisp and Mark Burchett. The Eagles were forced to punt the football and the Hornets took control.

But Magoffin County, who moved into Eagle territory, coughed up the football themselves with Crisp picking up the loose ball and racing toward the end zone from 46 yards out. Crisp kicked the PAT and it was a 20-20 game.

On their last series of plays in the game, the Hornets put the game in the win column when Arnett scored from eight yards out with 20 seconds left to play for a 26-20 score.

Allen got to run one play after the score as Crisp jaunted into Magoffin County's territory but was brought down at the Hornets' 24-yard line as time expired.

Two weeks remain in the elementary football season and will conclude with a gridiron classic at Paintsville on Saturday, October 28.



One man gang

Allen's Seth Crisp found plenty of running room against Magoffin County last Thursday night at the Allen stadium. Crisp rushed for 222 yards, scored three touchdowns and kicked two extra points in his team's 26-20 loss to the Hornets. (photo by Ed Taylor)

"Creations by Cotton"

Paintings, murals, and sketchings designed for your art pleasure.

Call Cotton at 874-9859 for more information.

SMOKY MOUNTAIN WRESTLING

makes its debut at Betsy Layne High School's D. W. Howard Field House, Thursday, November 2 with the biggest card in Eastern Kentucky.

IT'S A TRIPLE MAIN EVENT.

The first main event is the grudge match of the century.

Tommy "Wildfire" Rich with Jim Cornett
verses
Buddy Landell

If Landell wins he gets five minutes with Jim Cornett in the ring.

The second main event is for the Smoky Mountain Heavyweight Title puts

Terry "Bam Bam" Gordy
against
"Bad" Brad Armstrong.

The third main event is a

Ten man "Over the Top Rope" battle royal with \$5,000 going to the winner.

Also a tag team battle that pits the Head Bangers against the Dirty White Boy and the "Wild Eyed Southern Boy" Tracy Smothers and

"Rock and Roll" Robert Gibson against Ashland, Kentucky native "Blazzin" Bobby Blaze.

All proceeds go to the Betsy Layne Basketball League. Ringside seats \$8.00. General admission \$6.00. Tickets will be sold at the following locations:

Hall Mart BP on Rt. 23 beside Alpique Motel.

Video Connection in Paintsville and Martin.

Sheer Power in Betsy Layne.

General Admission is 1st come 1st serve basis doors open 6:00 o'clock.

WRIGHT LUMBER CO.

PRICES GOOD THROUGH SATURDAY, OCTOBER 21st

THREE LOCATIONS:

MARTIN, KY • 285-3368

ZEBULON ROAD, PIKEVILLE, KY • 631-1240

GRAND VUE PLAZA, HAZARD, KY • 436-2350

All Prices Cash & Carry!

PRESSURE TREATED LUMBER

SIZE	8'	10'	12'	16'
2X4 TREATED	1.99	2.99	3.19	—
2X6 TREATED	3.59	4.39	5.49	7.59
2x8 TREATED	5.69	6.69	8.28	11.39
2X10 TREATED	—	7.99	9.99	14.99
5/4x6 TREATED	2.99	3.99	4.49	—
4x4 TREATED	4.39	7.39	8.99	11.99

2'x8' Pressure Treated Lattice	\$3.99	6"x6"—12' Pressure Treated Post	\$19.99
4'x8' Pressure Treated Lattice	\$5.99	6"x6"—16' Pressure Treated Post	\$29.99
1 Gallon Deck Wash		\$2.99	

LADDERS

6' Wood Stepladder	\$23.99
6' Aluminum Stepladder	\$29.99
6' Fiberglass Stepladder	(250-lb. rating) \$49.99

PLUMBING

1/2" x 10' C-PVC Pipe	\$1.69
3/4" x 10' C-PVC Pipe	\$2.88
1-1/2" x 10' PVC Pipe	\$2.99
2" x 10' PVC Pipe	\$3.99
3" x 10' PVC Pipe	\$6.99
4" x 10' PVC Pipe	\$8.99
4" x 10' White Sewer Pipe	\$2.99
4" x 10' Corrugated Sewer Pipe	\$2.99
4" x 100' Corrugated Sewer Pipe	\$27.99
500-Gallon Septic Tank	\$134.00
750-Gallon Septic Tank	\$194.00
1000-Gallon Septic Tank	\$244.00
Corrugated Distribution Box	\$12.97
White Commode	\$59.97
5' Metal Tub	\$89.99
66" Metal Sink Base	\$279.00
12-Gallon Electric Water Heater	\$124.97
20-Gallon Electric Water Heater	\$128.97
30-Gallon Electric Water Heater	\$129.97
40-Gallon Electric Water Heater	\$129.97
50-Gallon Electric Water Heater	\$139.97
40-Gallon Gas Water Heater	\$129.97
1/2-H.P. Deep Well Pump	\$129.97
3/4-H.P. Deep Well Pump	\$169.97
1/2-H.P. Submersible Pump	\$149.97
3/4-H.P. Submersible Pump	\$189.97
1-H.P. Submersible Pump	\$229.97
42-Gallon Pressure Tank	\$79.97
Fiberglass Shower Stall	\$154.97
Fiberglass Tub & Shower Unit	\$159.97
Weller Torch Kit	\$9.97
SB-2 Septic Pipe, 8"x20'	\$22.97

ELECTRICAL

100-Amp. 20-Circuit Breaker Box & Lid	\$44.97
200-Amp. 30-Circuit Breaker Box & Lid	\$77.00
200-Amp. 40-Circuit Breaker Box & Lid	\$84.00
200-Amp. Trailer Disconnect	\$77.00
250'-Carton 12-2 with Ground	\$28.99

DOORS

6/0 Wood Patio Door	\$319.00
Lauan Pre-Hung Door with Casing	\$49.00
6-Panel Metal Clad Door	\$88.88
9-Lite Metal Clad Door	\$118.88

40% OFF

ALL THOMAS LIGHTING

Hundreds of Light Fixtures In Stock To Choose From!

REALTREE OUTDOORS TIPS



Bill Jordan

FINE-TUNING YOUR BOW

For accomplished archers with a balanced rig and a fine-tuned form, the next step is fine-tuning the bow. This requires a quantity of butcher/wrapping paper and a frame to hold it taut. The object is to shoot arrows through the paper at about 10 feet to find out how straight they are flying down range.

The arrows should go straight through. Off-set tears in the paper tell you the arrow is actually tipping, yawing or wobbling. Wobbling arrows are not only inaccurate, they also greatly reduce penetration. Up and down tears are corrected by moving the nocking point up for low-tail gashes and down for tail-high shots. Left and right tears are corrected by moving the arrow rest in the direction of the tear.

Other off-center tearing is the result of improper fletching, bad nocks or arrows, a seriously out-of-tune bow or "pilot error" on the part of the archer. Get your rig and your shooting form in good basic shooting shape before fine tuning.



IT'S THURSDAY & FRIDAY! 12 SENSATIONAL HOURS!

EVERYTHING REDUCED! NOTHING HELD BACK!

Buy today,
pay no tax
and wait until
your income
tax arrives
in '96.



YES! THEY'RE BRINGING THOUSANDS OF DOLLARS WORTH OF FINE, NEW WAREHOUSE STOCKS TO THE SHOWROOM FLOORS FOR YOUR SAFETY AND COMFORT IN SHOPPING THE LARGEST SALE SELECTION EVER OFFERED AT THACKER FURNITURE!

NO SALES TAX!
NO SALES TAX!
NO SALES TAX!
(OF COURSE THACKER WILL PAY YOUR SALES TAX FOR YOU!)
HURRY! THIS OFFER IS FOR A LIMITED TIME ONLY AND WILL NOT BE REPEATED THIS YEAR!

YES! YOU CAN BUY ON TERMS! BANK CARDS ARE WELCOME!



IT'S A WAREHOUSE SALE... IT'S A STOREWIDE SALE... IT'S THE BIGGEST SALE SELECTION IN THEIR HISTORY!

**THURSDAY, 10 AM-10 PM!
FRIDAY, 10 AM-10 PM!
SATURDAY, 10 AM-5 PM!
IN-STORE-WAREHOUSE SALE!**

YOU'LL SAVE 10%, 20%, 30%, 40% AND EVEN 70% OFF IF YOU JOIN THE CROWDS TOMORROW!

- HUNDREDS OF FINE, NEW WAREHOUSE ITEMS AT SIMPLY RIDICULOUS REDUCTIONS!
- EVERY ITEM IN EVERY DEPARTMENT OF THE STORE WILL BE REDUCED!

**BIGGEST SALE SELECTION EVER!
ONE-OF-A-KIND AND DISCONTINUED SETS! ★ SLIGHTLY DAMAGED ITEMS! ★ FACTORY SPECIAL PURCHASES!
★ ODD LOTS! ★ OVERSTOCK AND SURPLUS ITEMS!
★ PLUS ALL REGULAR STOCK!**

THACKER FURNITURE AND APPLIANCE

PHONE: 432-2508

Located 7 miles South of Pikeville on U.S. 460 at the Mouth of Upper Chloe

IMPORTANT VALUE!

3-PC. COUNTRY LIVING ROOM SUITE!
Available in peach and green with ruffled skirt. Includes sofa, loveseat chair. REG.: \$1,039.95
NOW: \$298.95

MARVELOUS!

ROYAL HERITAGE MATTRESS SETS!
9-1/2 inch quilted top mattress with heavy duty 312 coil spring unit.
REG.: \$559.99, TWIN SET, NOW: \$98 EA. PC.
REG.: \$639.99, FULL, NOW: \$108 EA. PC.
REG.: \$799.99, QUEEN, NOW: \$138 EA. SET
REG.: \$989.99, KING, NOW: \$348 EA. SET

REVOLUTIONARY!

QUEEN SIZE CONTEMPORARY SLEEPER!
Available in Ice Hockey brown or blue. It has oak wood trim, finger touch control, TV headrest and innerspring mattress. REG.: \$1,249.95
NOW: \$555

OUTLANDISH!

3-PC. COUNTRY LIVING ROOM SUITE!
Includes sofa, loveseat and chair, all with black wood trim and brass. Multi-color black, green, gold and plum. REG.: \$1,039.95
NOW: \$398

MAGNIFICENT!

5-PC. COUNTRY DINETTE!
Available in blue, white, and green and pine. Has round table and 4 solid wood Windsor back chairs. REG.: \$649.95
NOW: \$288

EXCITING!

(2) POSITION RECLINER!
This 2-position recliner is available in green, black, blue or wine synthetic leather. REG.: \$269.95
NOW: \$88

NEW AND EXCITING!

DAYBED COMPLETE!
Available in white or black with brass trim. Includes daybed, link springs, mattress, coverlet, pillow shams and pillows. REG.: \$519.95
NOW: \$198

SUPERB!

4-DRAWER CHEST OF DRAWERS!
Available in light or dark finish. REG.: \$134.95
NOW: \$44

THOUSANDS OF ITEMS NOT LISTED HERE!

Storewide savings on sofas, loveseats, chairs, rockers, recliners, sleep sofas, bedrooms, dining rooms, mattress sets, youth groups, bunk beds, dinettes, trundle beds and captain's beds...
...AND MUCH, MUCH, MORE!

ATTENTION!

MANY ITEMS ARE ONE-OF-A-KIND OR LIMITED STOCK. SO COME EARLY TO SHOP! EVERYTHING TAGGED AT SPECIAL SAVINGS! HURRY!

SPECIAL CREDIT!

- NO DOWN PAYMENT!
- NO PAYMENT OR INTEREST UNTIL APRIL 1996!
- NO SALES TAX (OF COURSE THACKER PAYS YOUR SALES TAX FOR YOU!)

BANK CARDS WELCOME!



REMARKABLE!

FIRM II BODY CONTROL! 252 coil construction with 1/2 inch foam topper with matching foundation.
REG.: \$239.95, TWIN SET, NOW: \$33 EA. PC.
REG.: \$269.95, FULL SET, NOW: \$44 EA. PC.
REG.: \$359.95, QUEEN SET, NOW: \$55 EA. PC.

ASTONISHING!

ORTHOPEDIC! 312 coil construction with matching foundation.
REG.: \$299.95, TWIN SET, NOW: \$68 EA. PC.
REG.: \$349.95, FULL SET, NOW: \$78 EA. PC.
REG.: \$449.95, QUEEN SET, NOW: \$98 EA. PC.

MAGIC!

PINE BEDROOM SUITE!
Includes dresser, landscape mirror, chest and panel headboard. REG.: \$748.95
NOW: \$298

OUTRAGEOUS!

SECTIONAL WITH RECLINERS!
Has 2 fully reclining wall-a-way recliners on each end. Available in blue velvet, or black swirl velvet. REG.: \$1,939.95
NOW: \$788

NOT SALES TAX!

**NO SALES TAX!
NO SALES TAX!
NO SALES TAX!**
(OF COURSE THACKER WILL PAY YOUR SALES TAX FOR YOU)
HURRY, THIS OFFER IS FOR A LIMITED TIME ONLY AND WILL NOT BE REPEATED THIS YEAR!

ENTIRE STORE'S INVENTORY PLUS...WAREHOUSE STOCKS REDUCED!

NO SALES TAX! NO SALES TAX! NO SALES TAX!
(OF COURSE THACKER WILL PAY YOUR SALES TAX FOR YOU!) HURRY, THIS OFFER IS FOR A LIMITED TIME ONLY AND WILL NOT BE REPEATED THIS YEAR!

REG.: \$249.95 — ENTERTAINMENT CENTER! Available in oak, cherry or black. **NOW: \$98**

REG.: \$609.95 — 3-POSITION ROCKER/RECLINER! Available in large assortment of velvet covers. **NOW: \$298**

REG.: \$654.95 — CHASE ROCKER/RECLINER! Available in Ice Hockey brown, blue, wine or green velvet. **NOW: \$333**

REG.: \$789.95 — CONTEMPORARY SLEEPER! Has inner-spring mattress, TV headrest, finger touch control. Available in hunter green velvet. **NOW: \$318**

REG.: \$939.95 — PILLOW TOP HIDE-AWAY BED! Has inner-spring mattress with TV headrest, finger touch control. Available in wine velvet. **NOW: \$388**

REG.: \$839.95 — 7-PC. COUNTRY DINETTE! Includes table with 6 solid wood Windsor back chairs. Available in Country blue, white or green. **NOW: \$418**

REG.: \$684.95 — SOLID WOOD DINETTE! Includes table with solid rectangular table with trestle base, 3 beefy solid wood chairs, and bench with back. Red cherry finish. **NOW: \$333**

REG.: \$1,569.95 — EUROPEAN STYLE LIVING ROOM SUITE! 3-pc. living room suite includes sofa, loveseat and chair. Available in all colors of synthetic leather. **NOW: \$578**

REG.: \$899.00 — 3 PC. CONTEMPORARY LIVING ROOM SUITE! Overstuffed, large rolled arms, tight seat and back. Available in brown and gold velvet. **NOW: \$233**

PLUS HUNDREDS AND HUNDREDS OF ITEMS NOT LISTED!

YOU'LL SHOP EVERY ITEM UNDER ONE ROOF AT SENSATIONAL PRICE CUTS!

REG.: \$1,074.95 — 3-PC. CONTEMPORARY LIVING ROOM SUITE! Includes sofa, loveseat and chair. All with black wood trim and brass. Multi-color black, green, gold and plum. **NOW: \$398**

REG.: \$1,039.95 — 3-PC. DEN GROUP! Includes sofa, loveseat and chair. All have wide, flat arms with tight seat and back. Available in black, ivory or wine synthetic leather. **NOW: \$444**

REG.: \$1,099.95 — 7-PC. ORIENTAL DINING ROOM TABLE! Includes rectangular leg table, black and oak, with 6 padded black and oak chairs. **NOW: \$688**

REG.: \$999.95 — MATCHING LIGHTED CHINA FOR ORIENTAL TABLE! Has glass doors and shelves. **NOW: \$488**

REG.: \$334.95 — 2-POSITION ROCKER/RECLINER! Has tufted back, available in blue, brown, mauve or green velvet. **NOW: \$148**

REG.: \$564.95 — 3-POSITION ROCKER/RECLINER! Blue or mauve velvet. Has 3 locking position rocker/recliner with button tufted back. **NOW: \$198**

REG.: \$1,439.95 — WHITE WICKER BEDROOM SUITE! Includes dresser, mirror, chest and headboard. All pieces are real imported wicker. **NOW: \$698**

REG.: \$1,074.95 — BLACK LACQUER BEDROOM SUITE! Includes dresser, mirror, chest and headboard. All with brass accents. **NOW: \$398**

NO SALES TAX! NO SALES TAX! NO SALES TAX!
(OF COURSE THACKER WILL PAY YOUR SALES TAX FOR YOU!) HURRY, THIS OFFER IS FOR A LIMITED TIME ONLY AND WILL NOT BE REPEATED THIS YEAR!

PLUS HUNDREDS AND HUNDREDS OF ITEMS NOT LISTED!

SAVE 10%, 20%, 30%, 40% AND EVEN UP TO 70% OFF!

REG.: \$3,899.95-51" COLOR TV (PRPT51G30) NOW: \$2,868
REG.: \$749.95-15" CU. FT. FROST FREE REFRIGERATOR (PEMRT15CNVM) NOW: \$598
REG.: \$239.95-AC/DC VIDEO PLAYER NOW: \$178
REG.: \$319.95-VCR (PBVR3805) NOW: \$238

REG.: \$269.95-13" COLOR TV (PBTTB1340) NOW: \$198
REG.: \$379.95-19" COLOR TV (PBTXC1960) NOW: \$238
REG.: \$584.95-25" COLOR TV (PBTXC2516) NOW: \$438
REG.: \$3,229.95-48" COLOR TV (PBTP48E61) NOW: \$2,548

REG.: \$239.95-C.D. BOOM BOX-DUAL CASSETTE NOW: \$188
REG.: \$1,999.95-32" COLOR CONSOLE TV (PB32ESS) NOW: \$1,598
REG.: \$549.95-SAMSUNG STEREO WITH 3 C.D. DUAL CASSETTE NOW: \$377
REG.: \$539.95-3" ELECTRIC RANGE (PEMEF305PBW) NOW: \$398

REG.: \$699.95-WESTINGHOUSE WASHER (PBWXX223) NOW: \$458
REG.: \$599.95-WESTINGHOUSE DRYER (PBWDE216) NOW: \$348
REG.: \$749.95-27" COLOR TV (PESP2717) NOW: \$555
REG.: \$969.95-18 CU. FT. REFRIGERATOR, FROST FREE NOW: \$688

**THACKER FURNITURE AND APPLIANCE
PHONE: 432-2508**

Located 7 miles South of Pikeville on U.S. 460 at the Mouth of Upper Chloe

SHOP THURSDAY, 10 AM-10 PM! FRIDAY, 10 AM-10 PM! SATURDAY, 10 AM-5 PM!

SPECIAL CREDIT!

- NO DOWN PAYMENT!
- NO PAYMENT OR INTEREST UNTIL APRIL 1996!
- NO SALES TAX (OF COURSE THACKER PAYS YOUR SALES TAX FOR YOU)



BANK CARDS WELCOME!

Doink "The Clown" highlights AWF wrestling card at Allen Central

Big-time wrestling returns to the Allen Central fieldhouse on November 4 with bell time set for 8 p.m. as the American Wrestling Federation brings some favorite Superstars to town.

One of the biggest cards to appear at the James E. Campbell Arena will be highlighted by The Bataan Twins and Doink "The Clown."

Six wrestling events will take place as some of the big-name stars appear in the "square circle" including Crusher Bones, Sammy Cougar, Chris Michaels, Bobby Blaze, The Punishers, and Floyd County's own Ryan "Koko Warrior" Shepherd.

The main event will be a championship bout pitting Doink "The Clown" against villain Crusher Bones. Doink is formerly of the World Wrestling Federation. His manager is a midget clown who

watches his back.

The evening's first bout matches "Surfin" Sammy Cougar against Louisa's "Wild Thing" Billy Lee. The Koko Warrior will look to get even with "Adorable" Danny Ray after his remarks about Eastern Kentucky wrestling fans in the second bout of the evening.

"I rather wrestle anywhere, but for Eastern Kentucky fans," "Adorable" Danny said. "The Warrior can't wrestle and I'll beat him bad when I get to Allen Central."

The Warrior wasn't too impressed with the mouthing that "Adorable" Danny was giving wrestling fans in Eastern Kentucky.

"When it comes time for the November 4 show at Allen Central, I'll show him who can wrestle and who can't," The Warrior said. The

Warrior is hopeful at a shot at the AWF heavyweight belt later.

Bobby Blaze faces Doug Vines, one part of the former ICW Devil's Duo in the third match. In a tag-team matchup, The Bataan Twins will face The Punishers pitting speed against brute force. The Punishers are the River City tag team champions.

Blaze is the Smoky Mountain Wrestling former heavyweight champion and comes from Ashland.

An autograph session will be held just before bell time so fans may get autographs of their favorite wrestlers. The doors open at 7 p.m.

AWF wrestling is sponsored by the Eastern Quarterback Association. Advance general admission is \$6 and \$7 at the door. Reserved ringside tickets sell for \$7 advance and \$8 at the door.

For ticket information, contact Mary Jenkins at 285-3492 or Joyce Blackburn at 358-4581.

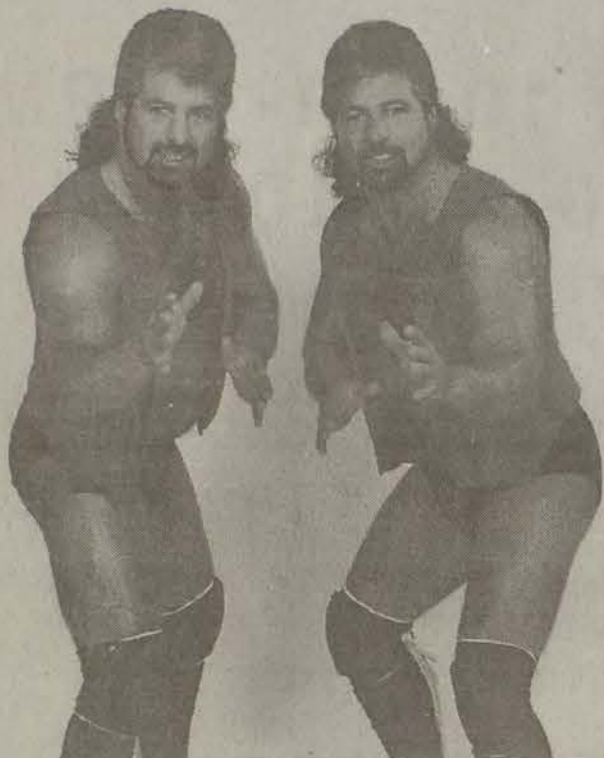

Bataan Twins

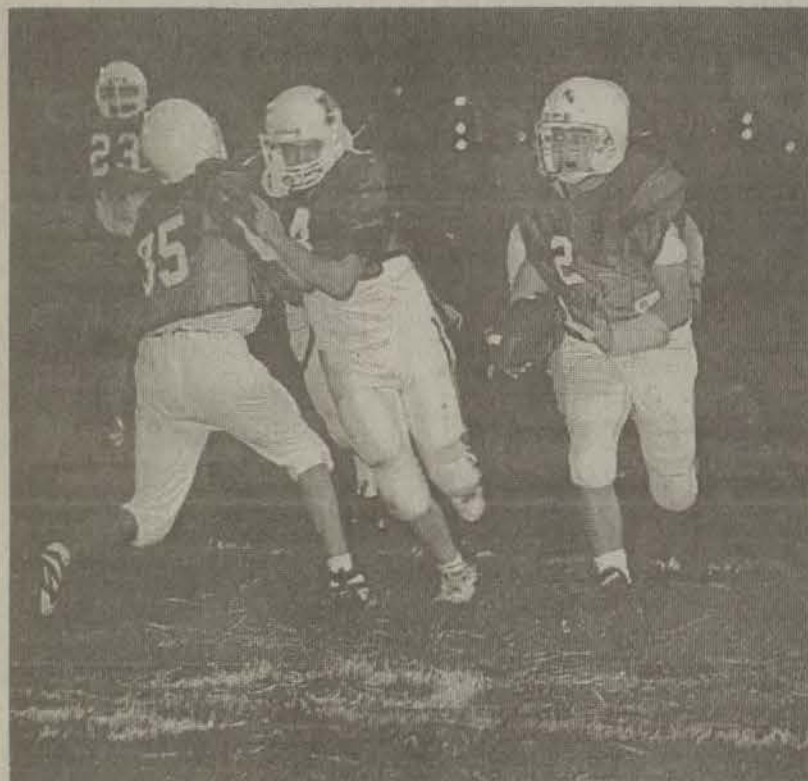

Big block

Mark Burchett (4) made a key block for running back Seth Crisp last Thursday against Magoffin County. Crisp scored on the play, but the Hornets came away with a 26-20 win in the final 20 seconds of the game. (photo by Ed Taylor)

INSULATED BOOTS

by Boone & Crockett®

34⁹⁸

Reg. 44.99

- GENUINE LEATHER
- THINSULATE
- REALTREE CAMO.
- CORDURA FABRIC
- BROWN

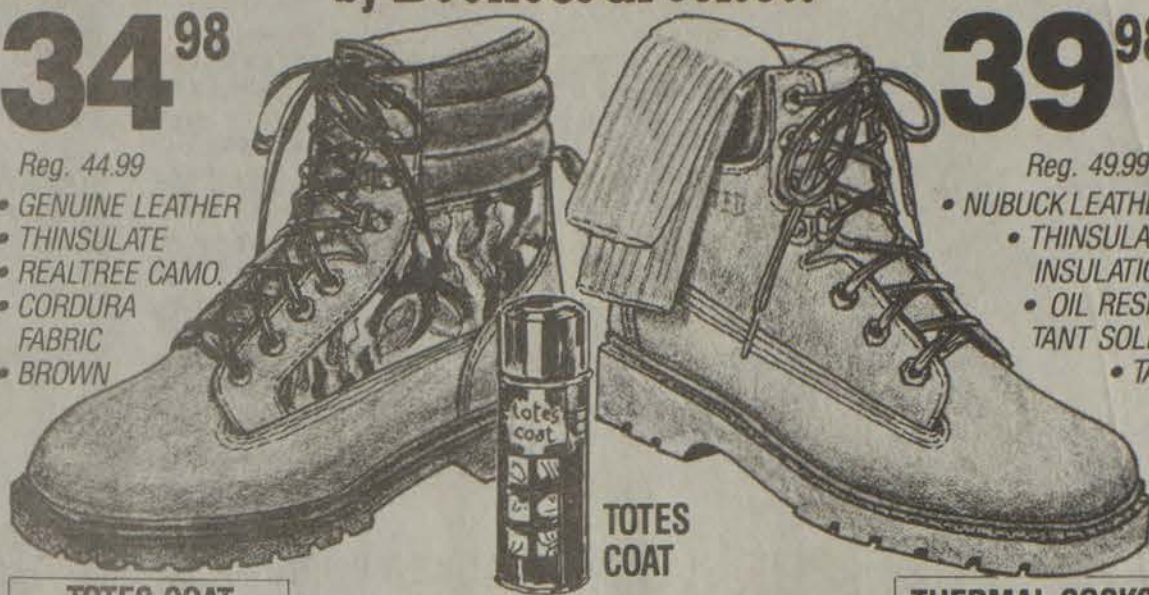

39⁹⁸

Reg. 49.99

- NUBUCK LEATHER
- THINSULATE INSULATION
- OIL RESISTANT SOLES
- TAN



TOTES COAT

TOTES COAT (protects against rain and stain)

4⁹⁹

SHOE SHOW

Prestonsburg Village, Prestonsburg
• Hours: Mon.-Sat. 10-9, Sun. 1-6

THERMAL SOCKS

2 PRS. 3⁵⁰
OR \$2 PAIR



CERTIFIED PASSED TEN POINT TEST

10 Point Test is done on every Carter Hughes Toyota used car before it is sold. Includes Transmission, Brakes, Tires and Tire Balance, Cooling System, Spark Plugs and Wires, Shocks and Suspension, Muffler and Exhaust, Windshield Washer and Fluid, Battery and Cables, Filters and Belts, Heating and Air Conditioning.

USED CARS

1982 Eagle Station Wagon 4x4
(Winter ready), 75,000 miles, must see to believe. **\$3,495**

1985 Nissan Sentra Wagon
2 W.D., 66,000 miles, auto, local owner, extra clean. **\$5,495**

1986 Ford Escort
Red, auto, air, 4 door, no rust, clean, 82,000 miles. **\$3,290**

1990 Ford Mustang
White LX, 4 cyl. one owner, auto, extra clean. **\$6,495**

1990 Audi 80 Series
Red, 5 speed, 4 door, new tires, one owner, well maintained. **\$9,995**

1991 Pontiac Grand Prix
Gray, 64,000 miles. **\$8,995**

1992 Lumina
Black, red interior. **\$8,995**

1992 Chevy Beretta
Blue, one owner, low miles. **\$9,995**

1992 Olds Cutlass Supreme
White, 2 door. **\$8,995**

USED TRUCKS

1991 Ford Explorer
Red, 4 door. **\$12,995**

1994 Ford Explorer
Green, 4 door, one owner. **\$21,995**

1993 Ford F150 4x2
White, 5 speed, SWB. **\$10,995**

1994 4x2 Toyota
Green, low miles. **\$9,995**

1993 Toyota 4x4
Auto, hard to find. **\$14,995**

1995 Toyota 4x4
Low, low miles, 5 speed. **\$16,995**

1995 4 Runners
Less than 10,000 miles, 4 in stock. **\$25,995**

1994 Toyota 4x4 Extra Cab
Gray, loaded. **\$16,995**

1994 Toyota 4x4 Extra Cab
Blue, loaded. **\$16,995**

1988 Toyota 4x4
5 speed, gray. **\$7,995**

1987 4 Runner
Red, clean, (winter ready). **\$8,995**

1992 Previa
Gray, one owner, loaded. **\$13,995**

LOW PRICE, GREAT VALUE!



CARTER HUGHES TOYOTA

South Lake Drive, Prestonsburg, KY 606-886-3861 • 1-800-489-3861

Our Expert Service Will Go To Your Head



We Renew Cylinder Heads The Right Way.

- We use the best parts.
- We do the best work.
- We do it fast.
- We guarantee it!

New Engine Balancing

Stop & See Our New Location
Goff Automotive Machine Shop

2195 Raccoon Road
437-9456

Complete engine and head service



Performance Corner Dealer



Grand daddy long legs, which way'd the cow go?

Age eleven was kind of a growing-up age for me because it was about this time that Mom and Dad began to let me do all kinds of grown-up things, along with eight or ten other boys in the neighborhood.

It was about the time, too, that Dad decided that I was old enough to go hunt the cow all by myself.

On those late summer evenings when he would stand in front of the old dairy barn and yell, "Sook, heifer!" for 15 or 20 minutes and no cow appeared, he'd let me start hunting her—all by myself. I must have been pretty good at it, too, because as I recall, I never lost a single cow and Dad would tell me that I was a fine cow hunter.

What he didn't know, though, was that, even though I was young, I was pretty smart. When I'd come to where the hollows forked in the head of Slaughter Pen, knowing full well that Old Bossy had to be in one of them, I'd per-

form one of my little rituals that was fool-proof and would always tell me where she was.

It must have saved me hours of searching over the years, and with dark coming on, that was very important. I may have been only eleven and living in the head of Muddy Branch, but I had a head on my shoulders.

What I'd do is look for a grand daddy long legs. I'd hold him up in front of my face, making sure I had him by his shortest leg. Then I'd say, "Grand daddy long legs, which way'd the cow go?" Then, he'd raise one of his free legs and point in the direction she'd gone. It worked every time.

As a back up, for those days I couldn't find a grand daddy long legs, I'd go to plan two. Pretty smart don't you think, having a plan two? And I was only eleven.

Plan two was when I'd stand in the forks of

the road, spit about a quarter's worth into the palm of my left hand and slap it sharply with the index finger of my right. Whichever way the spit went, so went the cow.

You think that's something? I even had a plan three.

That's where I'd flip wet and dry. I'd hunt a little flat rock, spit on one side, rub it good and flip it like you would a coin. Wet, she went left; dry, she went right.

I may have been only eleven years old, but if you ask me, this kind of scientific accuracy has to be considered pretty grown-up stuff.

THAT WAS then and this is now.

Now I'm a bit puzzled. I mean, it sure beats me how three adult ladies, all Johnson County natives, can get lost in a place as small as Flat Gap.

But they did.

In all fairness to Terry, the driver of the vehicle, most of the blame should be put on one of the navigators.

Was it Wilma or Bonnie or both who yelled, "Turn right here?"

Poison Oak

Clyde Pack



form one of my little rituals that was fool-proof and would always tell me where she was.

Section

C

Births	C 2
Society	C 3
Business/Real Estate	C 4
Classified/Legals	C 5-7

FROM THE MOUNTAINS by Jason Gibson



Ann Cook's honor

Col. Solomon P. Sharp was a leader in Kentucky politics in the early 1820's having served as a state representative, U.S. Congressman and Attorney General.

He was taken aback by the beauty of Ann Cook whose physical qualities and charm commanded the attention of nearly every man who saw her in Frankfort, Kentucky, in the early 1820s.

Col. Sharp's power and wealth allowed him to literally sweep the lonesome miss off her feet and into her boudoir. After a time he moved along with his life disavowing any promise or involvement with the heart-broken Miss Cook.

Many men wanted to help her to forget her former lover. She spurned every attempt until she happened to see Colonel Sharp squiring another young lady that she knew. It was more than she could take and she devised a plan to get even with Sharp.

A young lawyer, Jereboam Beauchamp, from near her home in Nelson County southwest from Frankfort, had attempted to win her affections repeatedly vowing to obey her every wish. She decided that if she confided in him she could persuade him to help her in gaining her revenge.

She was moved to tears as she truthfully told him about her relationship with Sharp. Young Beauchamp became irate at the treatment of the one that he cherished and felt a great sympathy for her.

"I will marry you without delay if you will avenge my honor," she implored him.

"You marry me and then I will have every reason to honor your request," he replied. "For then too, it is my honor that I will be avenging as well."

Beauchamp expressed his dislike for Sharp to his friends but they took his threats lightly.

A few weeks later, on November 7, 1825, Beauchamp rapped on the door of Sharp's home on Madison Street near the Kentucky State Capitol. Sharp had been elected Speaker of the House of Representatives and was to be sworn in to that prestigious office that very day. Undoubtedly Beauchamp lured him into opening the door on a pretext of state business.

"I'm here because of Ann," he blurted in the darkness as he thrust his knife into the man's chest.

The murderous deed was discovered soon after sunup and Kentucky officials rapidly put a plan of action into effect to catch the guilty person or persons. The Kentucky House of Representatives and Senate empowered Governor Desha to offer a \$3,000 reward for the apprehension of the killer or killers. Associates of the slain man and the city of Frankfort pledged additional amounts making the total reward \$5,000—an astronomical sum in that day.

One of the individuals in whom Beauchamp confided told authorities of his statements. Following an investigation he was indicted and found guilty of the murder. His pleas for leniency fell on deaf ears.

Beauchamp was sentenced to a public hanging. Ann's involvement in the plot came to the forefront. She was arrested but was soon released because there was no evidence to hold her.

Her kinship and affection for her husband had grown to the extent that she called on him in the dungeon of the Frankfort jail and refused to leave.

On July 7, 1826, the day Beauchamp was to be hanged, the couple was distraught and decided they would both die. Ann stabbed herself several times with a small knife and her husband followed her lead, stabbing himself.

When guards found them they were able to revive Jereboam. Ann was rushed to a hospital where, near death, she asked for her husband. Weakened, he was brought to her death bed where he held her hand and caressed her cheek and forehead in her final minutes.

Following her death, her husband, Jereboam Beauchamp, was taken to Lexington Pike in Frankfort where he was hanged.

At his daughter's request, Ann's father had the couple buried in a common grave in Bloomfield, Kentucky cemetery—interlocked in each other's arms.

Wednesday, October 18, 1995

The Floyd County Times

Lifestyles

Hiking through Jenny Wiley State Park

Fall colors are showing in Floyd County's mountains. A good way to view them is by hiking through the trails at Jenny Wiley State Park.

The park has five trails that wind along the lake shore or into the mountains. An assortment of Eastern Kentucky wildflowers that bloom in the fall and woodland that is cloaked in colors of red and yellow provide an up-close look at Mother Nature in her fall garb.

The trails offer some breathtaking views and now is a good, solemn time to view the color changes taking place along the paths, according to Ron Vanover, park naturalist.

Only the chirping of birds or the chattering of squirrels breaks the silence of the woodlands. In certain areas of the trails, a wind blows through the foliage and creates the sound similar to a waterfall.

On almost every trail, hikers will come in contact with some form of wildlife — deer or wild turkeys, Vanover said.

The five trails range from a short hike along the lake to a three mile journey into the mountains. The shortest trail at the park is the .2 mile walk from the May Lodge to the Jenny Wiley Boat Dock. Although it isn't the most colorful of the trails, the path offers a look at the park's abundant squirrel population. Entrance to the trail is at the back of May Lodge, near the dining room.

One of the most popular hiking paths at the park is the Lakeshore Trail, which can be walked at a leisurely pace for about 1.5 miles. The Lakeshore Hiking Trail is a gently sloping trail, but the exit at Cottage 123 is a steep climb.

The path follows the shoreline of Dewey Lake. Species of Christmas fern, ground cedar, papaws, maples, magnolias, hickories, hemlocks, tulip poplars, and a variety of wildflowers grow along the route. Occasionally, hikers may glimpse a white-tail deer on the bank across from the lake.

Near the end of the Lakeshore Trail, hikers can continue their trek into the park woodlands by taking the park's newest trail, the Steve Brackett Memorial Trail. Inmates at Otter Creek Correctional Center helped to build the Brackett Trail, which was dedicated September 30 in honor of the late Steve Brackett, district forester for the Eastern District of the Kentucky Division of Forestry.

The trail extends one mile and offers breathtaking views of cliff chains, various plant life, including oaks, poplars, hickories, maples and magnolias.

The Brackett Trail connects to the Moss Ridge Hiking Trail, which extends 1.3 miles to the top of the mountain and back. The Moss Ridge is a more strenuous, uphill hike ending with a steep, downhill trek.



Escape route

Historians think that portions of the Jenny Wiley Trail were part of the route used by the Shawnee Indians who captured pioneer woman Jenny Wiley. The trail offers breathtaking views. Because of its rough terrain, park rangers advise hikers against traveling alone on the trail.

Along this trail, hikers can see species of white oaks, pine, tulip poplars, maples, hickories, American dwarf dandelion, various violets, and other wildflowers.

On the top of the ridge, service berries and an abundance of moss ground cover creates an atmosphere of harmony that is restful to the soul. The abundance of moss found on the ridge led to the trail's name.

White-tail deer, rabbits and squirrels often can be seen on the hillsides along this path. Layers of exposed rock are also visible on the trail. The rock is a type of sandstone known as Pennsylvanian Age, which is 200-300 million years old.

The most strenuous trail in the park is the Jenny Wiley Trail. Entrance to the trail is across from the marina, near Cottage 132. The trail is approximately 163 miles long, and ends at the Ohio River across from Portsmouth, Ohio.

State officials plan to close the trail sometime next year because most of the land is owned by private owners who have closed off portions of the trail. The 4.5 miles of trail within the Jenny Wiley State Park system will remain open, though, Vanover said.

This trail is thought to be a portion of the route

which the Indians took Jenny Wiley after her capture. The trail is marked with a bright blue blaze and has shelters and cistern water supplies at approximately 15 mile intervals. Hikers enjoy the experience of being totally within a mountain environment, while walking through the Appalachian terrain.

Because of the trail difficulty, no one should hike alone, Vanover advised. Vanover can provide a topographic map and information regarding the trail to hikers.

Work is beginning this week to add another path to the trail system. The trail will be located near the campground and will provide easy walking for senior citizens and other area residents who want to simply take a walk through Mother Nature's beauty without the exertion.

Vanover urges area residents to experience the trails each season of the year. The trails are open all year.

"The habitats are constantly changing," he said. "You get a different experience each year."

The trails close at nightfall.

For safety's sake

Before relaxing to enjoy the scenery, hikers should take a few precautions to ensure their safety and comfort.

•Select a trail that makes sense to you. If you haven't hiked much, make sure the first trail you hike is short and not too rigorous for you.

•Regardless of the trail you select, make sure you wear comfortable shoes for hiking. Nothing dampens the pleasure of the vistas on a trail more than sore feet. Clothes should be comfortable as well.

•Apply insect repellent generously to ward off mosquitoes and ticks, which may carry diseases. Long pants help keep insects off as well as help protect your legs.

•Allan Worms, extension forestry specialist with the University of Kentucky College of Agriculture, advises hikers to purchase and carry a good field guide to help them identify plants and wildlife along the trail.

The Kentucky Department of Parks offers "The Kentucky Trails Guide," which describes each of Kentucky's public trails. It's available by calling the Department of Parks at 1-800-255-PARKS.

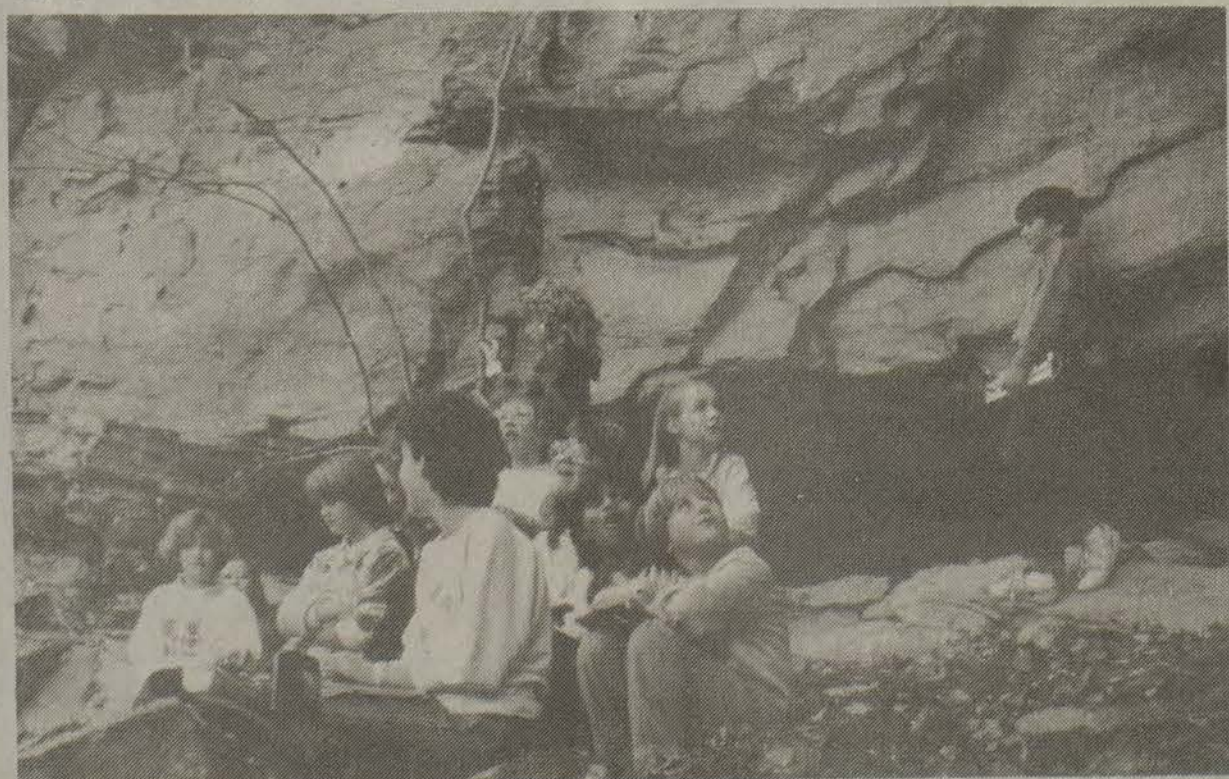

Moss Ridge

Students enjoyed an outdoor setting on the Moss Ridge Hiking Trail to learn about the nature. Sandstone rocks along the trail are from the Pennsylvanian Age, and are estimated to be 200-300 million years old.

Births

PIKEVILLE METHODIST HOSPITAL

Septembr 12: a son, Christopher Eugene, to Crystal Rena and Johnny Eugene Meadows; a daughter, Laken McKenzie, to Jennifer Marie and Ronald Terry James.

September 13: A son, Jonathan Keith, to Sandra Velvet Mullins; a daughter, Mika Marie, to Angela Marie and Michael Charles Maynard.

September 14: A son, Brandon Lee, to Lura May and Christopher Harlan Roberson; a son, Brady Allen, to Holly Ann and Lloyd Allen Prater; a son, Christopher Sebastian, to Leighta Ann and Christopher Chad Taylor; a daughter, Mollie Gail, to Stacie Michelle and Tommy Lee Blackburn; a daughter, Kassidey Paughtan, to Christa Renee and Billy Ray Adkins Jr.

September 15: A son, Zachary Tyler, to Tobie Beth and John Jr. Clevinger II; a daughter, Sarah Elizabeth, to Melanie Jenean and Timothy Wayne Sawyers.

September 16: A daughter, Kiana Mikale, to Jamie Georgdella and Michael Dean Elderidge; a son, Jared Russell, to Ronda Michele and Teddy Jack Hickman Jr.; a daughter, Hannah Brooke, to Angela Michelle and Michael Sean Macelohse; a son, Andrew Cade, to Carla Ann and Billy Joe Fields.

September 17: A daughter, Holly Paige, to Kristin Ann and Allen Scott Black; a son, Jordan Tyler, to Jessica Marie Elswick; a daughter, Cierra Teneal, to Melissa Justice and Wesley Ryan Blair.

September 18: A daughter, Brittany Leann, to Donna Sue and Gary Ray Blankenship; a son, Robert Mason, to Tina Marie and Robert Kerm Long.

September 19: a daughter, Devin Paige, to Veronica Lynne and Scott Bertram Akers; a son, Calvin Connor McKinney, to Michelle Marie and Ronald Brian Gearles; a son, Anthony Richard Dolan

Justice, to Devan McKinzie Bingham and Dennis Wayne Justice; a son, Austin Lee, to Rhonda Ann and Jackie Darrell Slone.

September 20: A daughter, Brandi Cheyenne, to Ellina and James Clifford Daniels Jr.; a daughter, Haley Jean, to Sabrina Griffith; a son, Jacob Nathaniel, to Wanetta and Kenneth Lee Bentley; a daughter, Stacy Dawn, to Anita Rose and Gregory Lee Evans; a son, Bobby Joe, to Ollie and James Ray Slone; a daughter, Jana Nicole, to Janel Lee and Paul Buford Layne; a son, Jonathan Dakota Worrix, to Freda Lynn Holbrooks; a daughter, Jana Nicole, to Janel Lee and Paul Layne; a daughter, Brittany Leann, to Tammy Lynn and Richard Shawn Slone.

September 21: A son, David Donovan Lee, to Cora Elizabeth and James David Bentley; a daughter, Megan Emily, to Rabitha Sue and Richard Aaron Deel; a daughter, Kathryn Alyssa, to Lois Haven and Richard Mark Levy; a daughter, Allison Sue, to Jeannie Lynn and Billy Ronald Hunt; a daughter, Kaitlyn Rose, to Delores Sue and Steven Hale Forbes.

September 22: A daughter, Nazie Oksana, to Pennie Lynn and Raymond Gayheart; a daughter, Katelyn Lauren, to Bridget Michelle Thacker; a daughter, Amber Michelle, to Leah Michelle and Ruben Joe Clifton; a son, Wesley Alexander, to Sandra Gay and Gregory Howard.

September 23: A son, Christian Douglas, to Stephanie Denise and Kenny Douglas Coleman; a son, Robert Kenneth, to Lisa and Rose Vance; a daughter, Kelsey Breanne, to Angela Sue and William Gordon Chaney.

September 24: A son, Robert Cameron, to Neva Meridith and Lora Prater.

September 25: A son, Steven Bradley Lynch, to Cynthia Michelle Adkins and Steven Todd Lynch; a daughter, Kayla Dianna Marie, to Brenda and Micky Boyd.

September 26: A son, Joseph Christopher Kyle Tackett, to Zema Slone and Marvel Leo Tackett.

September 27: A daughter, Jamie Nicole, to Christy Renee and Timothy Wayne Thompson; a son, Casey Dwayne, to Jessica Jenean Miller; a daughter, Indya Jewell, to Alyssa Michelle and Mark Shannon Williamson; a son, Joseph William, to Eloise and Russell Dean Hall; a son, Zachary Curtis, to Pamela Lynn and William Wade Smith II; a son, Christopher Chase, to Dena Rae and Kenneth Stroud.

September 28: A daughter, Amanda Carrie, to Debra Sue and Ronald Jack Charles; a son, Gary

Austin, to Jodi Renee Lowe; a son, Larry Taner, to Christal Shannon Woods.

October 1: A daughter, Madison Powell, to Elizabeth Ashley and Timothy Smith; a son, Timothy Kyle, to Anita and Rusty Ray Bearden.

October 2: A daughter, Alison Faith Newsome, to Sabrina Gail Newsome and Benjamin Jessee Branham.

October 3: A daughter, Breanna Lynn Coleman, to Diana Lynn Coleman and John C. Reynolds; a son, Jonathan Daniel, to Mary Ann

and Christopher Lynn Stanley; a son, James Noah, to Teresa Lee and Steven Daniel Combs.

October 4: A daughter, Sheena La Rae, to Stephanie Ann and Kevin O'Neal Coleman; a daughter, Ashley Elizabeth, to Denise and Keith Shawn Hamilton.

October 5: A daughter, Brittany Elaine, to Karol Yvonne and Richard Wade May; a daughter, Faith Elizabeth, to Mary Elizabeth and Robert Morton; a daughter, Stephanie Raeanne Starr, to Candace Suzanne Kinder and Kevin Ray Starr; a daughter,

Desitiny Camelle, to Kathy Gail and Stevie Parks.

October 6: A daughter, Bobbie Nicole, to Rita Kaye and Bobby Darrell Bailey.

More Births on C 3

SEARS PRESTONSBURG • 606-886-3903

(Across from the Floyd County Courthouse)

JIM BLACKBURN, OWNER & OPERATOR

Sears days

October 19-21

at Your Local Sears Prestonsburg



CRAFTSMAN
44181/2
19.99 Sears low price
9-pc. combination wrench set in your choice of standard or metric sizes. Includes convenient carrying rack.



CRAFTSMAN
45019
39.99 Special purchase
2-pc. professional quality Robo Grip plier set. Includes 7-in. straight jaw and 9-in. curved jaw.



CRAFTSMAN
29876
399.99 Sears low price
10-in. cast-iron table saw is the workhorse of your shop. Belt-drive motor develops 3 HP. Includes cast-iron extensions.



CRAFTSMAN
27185
99.99 Special purchase
9.6-volt cordless drill/driver includes two removable battery packs. Recharges in one hour. Variable torque clutch.



CRAFTSMAN
17475
59.99 Special purchase
1 1/2-HP router now includes storage case. MicroDepth adjustment system for easy depth adjustments.



CRAFTSMAN
35114
119.99 Reg. 139.99 Through Oct. 28
Save \$20
14-in., 2.2-C.I.D. fully assembled gas chain saw with turbo air cleaning system



Closeout!
CRAFTSMAN
25252
1199.99 Was 1399.99. While quantities last
15-HP, 42-in. lawn tractor with OHV IC Gold engine. 6-speed transaxle with reverse. Tractors require some assembly.



CRAFTSMAN
79589
519.99 Through Oct. 28 Reg. 599.99
Save \$80
Craftsman 9-HP chipper shredder chips branches up to 3 in. in diameter

ALL SALES ON HOME APPLIANCES & HOME ELECTRONICS

THURSDAY OCTOBER 19 - SATURDAY OCTOBER 21

5%-20% off Includes floorcare
Savings are off regular prices. Not all lines have all savings ranges.

PLUS 0% finance charge on home appliances until next year!

No payments, billing or finance charges until February, 1996 on qualified purchases of \$200 or more with Sears Delayed Billing Option on SearsCharge and SearsCharge PLUS. Be sure to ask for this option. Our Sales Associates have all the details. OFFER EXPIRES October 21, 1995. See important credit terms below. A \$400 minimum purchase is required to open a SearsCharge PLUS account.



32 EAST COURT STREET, PRESTONSBURG, KY. 41653
(Across from the Floyd County Courthouse)
606-886-3903
9:00-6:00, Monday-Saturday; 1:00-6:00, Sunday
Jim R. Blackburn, Manager

Your locally owned and operated Sears Authorized Retail Dealer Store

YOU CAN COUNT ON SEARS FOR SATISFACTION GUARANTEED OR YOUR MONEY BACK
Items at most larger stores. Outlet stores excluded. Some major appliances, electronics available by special order at smaller stores. Reductions from regular prices unless otherwise stated. Items not described as reduced or as special purchases are at reg. price. Special purchases are not reduced, and are limited in quantity. Prices do not include delivery, unless specified. Environmental surcharges extra. **IMPORTANT CREDIT DETAILS:** Sales tax, delivery or installation not included in monthly payments shown. Actual monthly payment can vary depending on your account balance. \$400 minimum purchase required to open a SearsCharge PLUS account. © 1995 Sears, Roebuck and Co.

Important Sears Card Terms
Annual percentage rate is 21% unless you reside in the following states: 18% for CT, WA, 20.4% for MI, PR. NOTE: Minimum monthly finance charge of \$5.00 applies in all states except DC, MD, PR.
Important SearsCharge PLUS Terms
Annual percentage rate is 21% unless you reside in the following states: 18% for CT, HI, ME, MA, MN, NC, ND, PA, RI, VA, WV, WI, AL, 21% to \$750, 18% on excess. AX, 18% to \$1000, 10.25% on excess, but rate may vary on balances in excess of \$1000. AR, 10.25%, but rate may vary. IA, 19.8%, KS, 21%, to \$2000, 14.4% on excess. MI, PR, 20.4%, MO, 20.04%, NE, 21% to \$500, 18% on excess. NOTE: Minimum monthly finance charge of \$5.00 applies in all states except AR, HI, MD, NE, NC, ND, RI, DC, PR. All the above terms are accurate as of 4/95 but may change after that date. To find what may have changed write to: Sears Telemarketing Center, 2289 Village Mall Dr., Mansfield, OH 44906. Regular credit terms apply after 0% finance charge period.

Use your Sears Card, with low monthly payments.
SEARS

Society News

Homemakers meet

The Prestonsburg Day Homemakers met October 10 at the Floyd County Extension Office for their monthly meeting. Mary Sue Moore presided at the meeting. Eleanor Horn gave the devotional entitled "Burying Our Talents." The program lesson was "New Foods."

Members attending were Jane Wallace, Myrtle Allen, Dorothy Osborne, Nancy Webb, Mildred Branham, Eleanor Horn, Ann Alley and Mary Sue Moore.

The next meeting will be November 14, at 11:30 a.m. at Jerry's Restaurant in Prestonsburg. All homemakers are invited to attend.

Returns to nursing home

Florence Tackett of Melvin, has been a patient at Highlands Regional Hospital this past week. She is showing improvement and has been transferred to the Riverview Nursing Home. Mrs. Tackett is 101 years young.

Attend training seminar

Janie Curry and Wilma Messer of the Styl-Rite Beauty Salon in Prestonsburg attended the Merle Norman Cosmetics training seminar at the Marriott East in Louisville last weekend.

Visit from Oklahoma

Jack Snavelly of Choctaw, Oklahoma, has been visiting Walter and Armita Snavelly and Wilma Messer on Little Paint Creek last week.

New arrival

Owen and Betsy Wright of the Abbott Road, Prestonsburg, announce the arrival of their son, Madison Lee. He was born October 4 at 2:35 a.m. at the Highlands Regional Medical Center in Prestonsburg. He weighed 10 lbs. 15 oz. and was 22" long. His grandparents are Ida Harvey of Inez and the late Enos Harvey, and Barbara and Owen Wright II of Whitesburg. Madison was welcomed home by his brother and sister, Owen IV and Savannah.

In UK Medical Center

Ruth Hall of South Arnold Avenue, Prestonsburg, is seriously ill in the ICU Unit at the University of Kentucky Medical Center in Lexington.

Slone-Hutcherson wedding

Davonna Slone and Trevor Dailey Hutcherson were united in marriage on August 12, at the First Christian Church in Russell.

Davonna is the daughter of Jane Hill Slone and David Slone of Flatwoods, and the granddaughter of the late Mr. and Mrs. Polk Hill. Trevor is the son of Joe and Peggy Hutcherson of Frankfort.

A reception followed in the church Fellowship Hall.

Grave marker

dedication planned
John Graham Chapter DAR, Prestonsburg; Harmon Station DAR, Paintsville; and the Big Sandy Chapter SAR will dedicate a marker at the grave of Benjamin Hamilton (1761-1849) on Sunday, October 22, at 2:30 p.m. at Moon in Morgan County.

The event is open to the public.

Visits parents

Pam Goble of Lexington visited her parents, Don and Maxine Goble on the Auxier Road, Prestonsburg, this past weekend. She was here for the Jenny Wiley Festival.

Attend Slone-Hutcherson wedding

Family from here who attended the wedding of Jane Slone and Trevor Hutcherson in Russell, were Nancy and John Morgan Howard, Rebecca Howard, Helen Ann Neeley, Mark and Sharon Neeley, Angelia Neeley, David and Mary Margaret Neeley, Laura Neeley, John Thomas and Curley Hill, Phillip and Lynn Neeley, Lindray Rozovitch and Johnna and John Coleman Kirk of Inez.

Attend Farm Aid Concert

LeAnn Dotson, Jenna Fannin, Sarah Vickers and Leslie Fannin of Prestonsburg and Kevin and Nickie Dotson of Richmond, attended the Farm Aid Concert at Cardinal Stadium at the Kentucky State Fairgrounds in Louisville last week. Stars Willie Nelson, John Mellencamp, Hootie and the Blowfish and the others held the concert to raise funds for farmers. Over 50,000 people attended.

Window displays

The Variety Store won first place in the Jenny Wiley Festival window displays. The displays featured items relating to Pioneer and Jenny Wiley days.

Merchants who participated were Hall of Frames, The Hock Shop, Hopson Jewelers, Lad 'N Lassie Shop, Little Rascals Shop, Peggy Lou Shop, Styl-Rite Beauty Shop, Thomas Hereford Company, Trends and Traditions and The Variety Store.

Visits from Prestonsburg

Joy Harris of Lexington visited her mother, Rebecca Rasnick and aunt, Dolly Petrey at their home on North Lake Drive last week.

Nifty fifties meeting

The monthly meeting of the Reunion Committee for the Class of 1959, Prestonsburg High School, met Thursday night at Jerry's Restaurant for supper. This group, started in 1978, meets monthly on the second Thursday night.

Attending were Lydia Shepherd Hackworth, Madalyn Porter Burchett, Mary Lynn Sharp Pigman, Kloria Lafferty Osborne, Judith Howard Carter, Marty May Hicks and Janice Warrix James. Guests were Mary Elizabeth Stephens and Stanley Burchett.

Home from hospital

Gracie Tackett of West Prestonsburg has returned home after spending several days in Highlands Regional Medical Center.

Attends homecoming

Tom and Mary Jo Hereford of the Abbott Road, Prestonsburg, attended the Centre College Homecoming in Danville, last weekend.

Bonanza class reunion

Over fifty alumni of the old Bonanza Graded School and High School met October 7 for their first school reunion. Ethel Ratliff was the only faculty member to attend. Five of the alumni were over 80 years old. Each person brought their lunch and was served in the annex of the Bonanza Freewill Baptist Church.

A committee consisting of Darcus Montgomery Music, Nancy Hill Howard, Sarah Music Lafferty and Boyd Holbrook was appointed to plan another reunion for the first Saturday in October 1996.

Mather-Patton wedding

Karen Lynn Mather and Darwin Moran "Dan" Patton were united in marriage on September 16, at the St. Mary's Catholic Church in Waukesha, Wisconsin.

Dan is the son of Darwin and Christine Patton of Auxier.

Friends and family who attended from here were Darwin and Christine Patton, Ruth Ann and Bill

Fairchild, Roger Akers and Tyrone and Christopher Martin of Auxier, Mary Lee and Fred Colston and Brian George of Spring, Texas and Jim and Liz Clarke of Annandale, Virginia.

In Lexington hospital

Gary Burchett of the Cow Creek Road, Emma, underwent surgery last week at Good Samaritan Hospital in Lexington. His wife, Kitty, and his parents, Jimmy and Maxine, and other members of the family are with him.

May House meeting

Friends of the Samuel May House met on October 12 at Prestonsburg Community College for their regular monthly meeting. Robert Perry, president presided. The agenda covered several projects of the organization, restoration of the house and fund-raising. Roger Recktenwald of the Big Sandy ADD was the special guest. The Samuel May House is an absolutely priceless antique. The Kentucky Heritage Council considers it one of the most important historic sites in Eastern Kentucky. Citizens of Prestonsburg and Floyd County are urged to take an interest in this project.

PCC homecoming princess

Nanna Allen represented Prestonsburg Community College as homecoming princess at the University of Kentucky Homecoming on October 14 in Lexington.

She participated in all the pre-game activities Friday and Saturday. She and the other homecoming princesses were introduced before the Kentucky-LSU football game.

She was escorted by Tim Fannin of Paintsville. She is the daughter of Barbara and Elmo Allen of Abbott Creek Road.

49th wedding anniversary

Dud and Ellen Marsellett of West Prestonsburg are celebrating their 49th wedding anniversary.



Birthday

Kaitlyne Danielle Mullins celebrated her first birthday August 21 with a party at her parents home, Gary and Tammy Mullins. Attending were Phyllis Spradlin; Helene Branham; Donald Nichols; Tillie and Daniel Branham; Bryan Branham; Belinda, Robbie and Traci Risner; Shala and Heather Spradlin; and Debbie Ratliff.

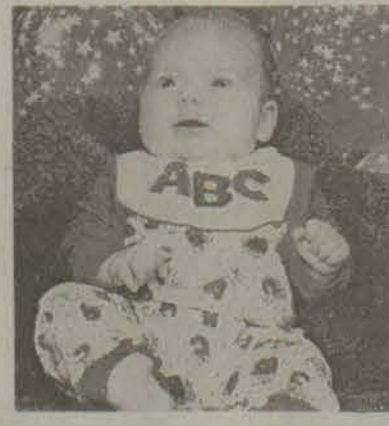

First child

Johnny and Tracie Layne of Prestonsburg announce the birth of their first child, a son, Kyle Preston, both July 25, at Highlands Regional Medical Center. He weighed 9 pounds and was 21 inches long. His maternal grandparents are Patty Peters of Martin and Bobby and Sue Caudill of Cynthia. His parental grandparents are Scott and Gloria Layne of Langley.

Red, White and Blue 1995

Red, White and Blue Days are October 20 and 21 in Martin.

Attends Centre homecoming

Jack Carter Wells was in Danville over the weekend to attend the Centre College Homecoming. He is at Harvard University in Cambridge, Massachusetts, doing research. He was met in Lexington by his mother, Dorothy Wells of Prestonsburg. They were joined by his sister, Susan, and her husband, Royce Mayo, and children, John Michael and Whitney of Pikeville. The group enjoyed Sunday dinner with his aunt and uncle, Sandra and Gus Toussaint in Lexington.

Visit from Ashland

Walker and Thursa Keathley of Ashland, visited with Don and Maxine Goble at their home on the Auxier Road Sunday. The Keathley's are former residents of Floyd County.



Winter wedding planned

Arthur Lewis of Calf Creek and Kimberly Lewis of Cow Creek, announce the forthcoming engagement of their daughter, Shawnda Leigh-Ann Lewis, to Kevin Scott Hall, son of Bev and Ella Jane Hall of Middle Creek. Ms. Lewis is the granddaughter of Stanley and Madelyn Burchett of Cow Creek and Larry and Vernie Lewis of Slick Rock. A Winter wedding is planned.

NEW!
NEW!



Colonel's Crispy Strips!

Marinated! Crispy! White Breast Meat!

"You Gotta Try These!"

Colonel's Chicken Pot Pie Coming October 16!

\$12.99

Everybody Needs a Little KFC!

8 pc. Full Meal

- 8 Pcs. KFC® Original, Crispy or Whole KFC® Rotisserie
- Large Mashed Potatoes
- 1/2 Pt. Gravy
- Large Cole Slaw
- 4 Biscuits

OFFERS GOOD THRU 10/31/95 AT THESE LOCATIONS:

• Grayson • Ashland • Russell • Prestonsburg • Pikeville
• Hazard • Jackson • Burlington, O. • Gallipolis, O.

We Do Chicken Right.



Births

HIGHLANDS REGIONAL MEDICAL CENTER

October 3: A daughter, Lauren Blake Bevins, to Amber Dawn Bailiff of Shelbyana; a son, Benjamin Hayes, to Gladys and Hayes Daniel Maynard of Inez.

October 4: A son, Madison Lee, to Betsy and Owen Wright III of Prestonsburg; a daughter, Chandra MacKenzie Moore, to Wanda Bernice and Daniel Lee Moore of Beauty.

October 5: A son, Carl Jay White Ousley, to Tena Ann and John Lucian Jarrell of Inez.

October 6: A daughter, Ericka Danae Conley, to Vada Ann Kendrick of Thelma; a son, John

Cody Allen, to Betty and Nicky Goble of Inez; a daughter, Angelica Paige, to Victoria and Carey Lee McKenzie of Salyersville; a son, Naythaniel Tyler, to Lois and Naythan Honeycutt of Prestonsburg; a son, Jamie Kyle, to Tonya Ann and Jamie Gibson of Pine Top.

October 7: A daughter, Erica Dawn Nicole Pelphrey, to Patsy Jean Murphy of Van Lear.

October 8: A daughter, Kassandra Brook, to Kimberly Ann and Shawn Dale Marcum of Pilgrim.

October 9: A daughter, Jessica Renea Powell, to Judith Ann Smith of Prestonsburg; a daughter, Jerrica Ashton, to Ginger and Jeff Palmer of Allen.

Includes radiologist interpretation



McDOWELL ARH HOSPITAL

County Route 122, McDowell, Kentucky 41647

An Appalachian Regional Healthcare Facility

*Cash, check, or credit card. Payment not made at the time of service will be billed at standard rate.

Business/Real Estate

Our Lady of the Way conducts food drive program

The 50th anniversary of "World Food Day" was observed on Monday October 16, as proclaimed by the United Nations Food and Agriculture Organization. Our Lady of the Way Hospital will recognize this occasion by holding its second annual food drive.

Hunger, is a condition in which people lack the basic food intake to provide them with the energy and nutrients for fully productive, active, and healthy lives. Hunger knows no boundaries, age limits, race or sex. It stifles the growth of our young; it weakens our old; it plagues millions of people across the world.

In Kentucky, more than 14.3 percent of children under the age of 12 and 15.8 percent of all other age groups go hungry every day. Causes of Hunger reports that globally, nearly 800 million people are chronically undernourished.

In the late 1960s through the mid 1970s, hunger decreased significantly due to expanded federal food and nutrition programs. However, between 1985 and 1990, the number of people in the United States lacking enough food to eat each month increased from 20 million to 30 million. Twelve percent of these 30 million were children under the age of 18. It is estimated that every fifth child in the United States faces hunger.

The world produces enough food for everyone to have 2,500 calories a day—150 more than the basic minimum. Over three-quarters of a million people are chronically undernourished not because food is unavailable, but because they cannot grow or afford to buy it. To meet the needs of the hungry, government food programs feed millions each year.

In 1993, 54.8 percent of Kentucky's families were eligible

to participate in federal assistance programs such as Aid For Dependent Children (AFDC) and Food Stamp Benefits. School-age children and the elderly are consid-

ered by many, to be the most affected. However, the number of women who are undernourished continues to rise daily. Nearly half of the women in the world suffer from iron deficiency anemia and a micronutrient deficiency in Vitamin A. Women, often seen as the caregiver primarily responsible for the well-being of the family, are discriminated against in society and in the workplace in increasing numbers. This discrimination also affects their children. In 1990, for every woman living in poverty, there were four children suffering as well.

The problem of world hunger is not one that can be solved overnight, but it can be solved. One way would be to alter our choices on a more conscious level. For example, in 1991, U.S. citizens chose to spend their money in the following manner.

—\$30.1 billion was spent on jewelry and watches, while only \$28.5 billion was spent on federal food and nutrition programs.

—\$47.8 billion was spent on tobacco products versus \$15.9 on foreign aid.

—\$32.2 billion was spent on toys and sporting goods, while federal housing assistance expenses were only \$17.2 billion.

—\$52.8 billion was spent on household cleaning and polishing preparations, while \$43.4 billion was spent on education, training, and employment services.

It is alarming that billions of dollars are spent annually on cleaning supplies, tobacco products, sporting equipment and toys, while hunger continues to exist in our nation.

Some ideas of transforming hunger may include:

—People can become stronger advocates on anti-hunger issues.

—The media can report issues on hunger, poverty, people and organizations involved in helping to solve hunger.

—Religious communities can teach social concern to help motivate involvement.

—People assisting the needy can expand their services and make efforts to influence government legislation.

—Local agencies can make strides in empowering those most affected by hunger and poverty.

The cure for hunger is in our grasp. Locally, food pantries provide for the needy all year. During the holidays, the need appears even greater. Contributions to your local food pantry are always welcomed and appreciated.

In recognition of "World Food Day," Our Lady of the Way Hospital provided the following service.

* FREE health screenings such as blood pressure, blood sugar and

pulse oximetry were conducted for those who donated three or more nonperishable food items toward the food drive

* Refreshments and balloons were available for participants

* FREE educational materials on nutrition, hunger and community services offered by OLWH was available.

Food items collected will be donated to local food pantries in Floyd County. Let's all work together to wipe out hunger in Floyd County.

For further information contact the Community Health Educator Department at (606) 285-5181, Ext. 301 or 342.



\$100 gas giveaway

Ms. Deloris Meade of Estill, won the \$100 gas prize for September at Carter-Hughes-Toyota. She was presented the prize by her salesman, Wayne Rudder, of Carter-Hughes-Toyota.



Receives GED diploma

Jobs Opportunity and Basic Skills Program (JOBS) participant, Nyokia J. Adkins, center, received her GED diploma September 12. She attended the Toler Adult Basic Training Center, and her instructor was Linda Little. This center is operated by the David School. Adkins is interested in clerical training and wants to enter the ranks of the employed as soon as possible. Also pictured are Frank Salyers, JOBS coordinator, and Imelda Wright, case manager.



Layne House

Scott Walker spoke recently to the Prestonsburg Rotary Club about the Layne House located in Prestonsburg. Pictured with Scott is Carla Boyd, club president.

KET offers safe haven for children; helps communities act against violence

For more than 25 years, KET has been a safe haven for children and parents—a place where, together, they can discover nonviolent, non-commercial and entertaining educational programs. During the week of October 16-22, many of those programs will be concentrating on ways to make the other parts of a child's world a little safer as they observe Act Against Violence Week.

During that week, Barney & Friends, Lamb Chop's Play-Along, Mister Rogers' Neighborhood, The Puzzle Place, Reading Rainbow and Shining Time Station will address themes like resolving conflicts peacefully and creatively, dealing with emotions, celebrating diversity and making positive choices. The observance is part of a multifaceted statewide outreach campaign aimed at reducing and preventing youth violence.

For those who want to make a difference for children in their communities, KET has published a 20-page guide to the community action called Waging Peace in Kentucky.

The booklet shares ideas on how to get started—with individual interests, skills and time constraints in mind. For a free Act Against Violence information packet, including Waging Peace in Kentucky as well as information on conflict resolution with teenagers and young children, call KET Outreach at (800) 866-4686.

Homeowners are sold on me.



Brenda Sturgill—285-9803

Summer is here, so why not make a move to a new home? As a full-time agent, I can help you find a new home. Example: 3-bedroom home with beautiful lot, located between Allen and Pikeville.

Call Brenda Sturgill—your full-time agent! 285-9803 American Way Realty

ACTION

Auction & Realty

<p>BILL GIBSON, BROKER MARCIE ESTEPP, 789-1913 JO BENTLEY, 886-8032 RUTH COX, 478-9216</p>	<p>PATTY HATFIELD, 889-9027 ELLIE STEVENS, 886-8614 CURLY HILL, 886-3193 GLENORA LOWE, 437-6605</p>
---	--

886-3700

<p>NEW LISTING</p> <p>NORTH ARNOLD AVE. - This 4 bedroom home boasts 2300 sq. ft. +/- with pool. Easy, convenient city living in a nice neighborhood. \$120,000 (41807) Call Ellie.</p>	<p>NEW LISTING</p> <p>MIDDLE CREEK RD. - Great family starter! Why pay rent when owning a home can be so affordable?! 2 BR's, spacious kitchen. Only \$39,500 (41806) Call Patty.</p>
<p>NEW LISTING</p> <p>HAROLD - Ramble through this lovely 3 bedroom home from the family room to the library; from the pool house to the pool. \$140,000 (41799) Call Glendora.</p>	<p>PRESTONSBURG - Take a look at this 4 bedroom, 1.75 bath home with covered patio and attached deck. All city conveniences. Only \$97,000 (41167) Call Jo.</p>
<p>MIDDLE CREEK RD. - You'll have lots of room in this 3 bedroom home. Nestled in a neat neighborhood & close to Prestonsburg. \$82,000 (40512) Call Marcele.</p>	<p>HAROLD - 2 bedroom mobile home. \$11,800 (41524)</p>
<p>STATE ROAD FORK - Come A-running on this one 'cause it won't last long! 3 bedrooms, nice kitchen, extra clean home with large yard. \$59,200 (41729) Call Marcele.</p>	

ABODE USA
Realty & Auction

Thomas L. Westfall, S.A.
Ivel, Ky.
432-2233 • 478-9425
Honest and Dependable!

BENCHMARK REALTY, INC.

Box 1529, Highway 23 South, Prestonsburg, Ky. 41653

<p>SALES ASSOCIATES: Hansel Cooley, Sr. 874-2088 Lorena Wallen 886-2818 Ron Cooley 886-8626 Hansel Cooley, Jr. 889-0427 Sarah Frances Cooley 874-2088 Shirley Blackburn 889-9156</p>	<p>Morris Hylton Jr., Broker</p> <p>R REALTOR</p>	<p>Prestonsburg Office 606-886-2048</p> <p>Ivel Office 606-874-9033</p>
---	---	---

<p>NEW LISTING</p> <p>EASTERN—Privacy...Privacy...2-story, 5-bedroom, 1 full bath and 2 half baths. 2016± sq. ft. with fireplace. All city amenities, detached 3-car garage. Situated on 7± acres.</p>	<p>NEW LISTING</p> <p>WEST PRESTONSBURG—Handy man's special! 3 or 4 bedrooms, 1 bath with 1,204± sq. ft., city amenities. Call for details.</p>
<p>EMMA—2-bedroom, 1-bath, 968± sq. ft., situated on a 90±x112± lot.</p>	<p>REDUCED</p> <p>PRESTONSBURG, HIGHLAND AVENUE—PRICE REDUCED TO \$38,000.00. Location...location...3-bedroom, 1-bath with 1,204± sq. ft. All city amenities.</p>

NEW LISTING—LONG BRANCH OF BEAR HOLLOW—3 tracts consisting of 188± acres. Two tracts have mineral rights.

GARTH—REDUCED PRICE TO \$79,900.00. Vacant property with utilities available. 1± mile from New Route 80. Will make nice house sites.

NUNNERY REALTY

"WE OFFER DISCOUNT BROKERAGE OR FLAT RATES"

SOLD

PRESTONSBURG—Excellent location. Ranch with 2 bedrooms, 1 bath, 1/2 basement. FA/AC. Hardwood floors, carport, 100'x120' corner lot. Priced mid-70's.

PRESTONSBURG, HIGHLAND AVE.—2-S residence. Finished for use as two efficiency apartments. Easily convertible to single family residence. Good investment property for income or home. Priced mid-40's.

DIXON NUNNERY, BROKER

Office: 886-6464 Home Phone: 886-2189

Century 21

American Way Realty
226 S. Lake Drive, Prestonsburg
Independently Owned And Operated.

Dorothy Harris, Broker
886-9100
1-800-264-9165

REALTOR ASSOCIATES: AFTER 5:00 P.M.

Ellen Holbrook 874-9558	Joyce Allen 886-2523
Lynette Filzer 886-0095	Brenda Sturgill 285-9803
Linda Starett 874-0044	Lillian Baldrige 886-6459
Henry Martin 886-0230	

<p>NEW LISTING</p> <p>ABBOTT CREEK—Designed with distinction is this rustic 3 bedroom A-frame beauty. Custom kitchen, hardwood floors, ceramic tile and many amenities. "A" must see! R-013-F3.</p>	<p>NEW LISTING</p> <p>AUXIER—Cozy brick ranch. Low maintenance, good floor plan, special decorating, in-ground pool. Seeing is believing. M-001-F3.</p>
<p>NEW LISTING</p> <p>UPPER BURTON—Great starter home. 3 bedrooms, 1 bath, well maintained. Will sell on land contract. 0-001-F3.</p>	<p>SPURLOCK—3 bedroom brick with large deck, front porch plus block out-building large enough for workshop. \$64,500. S-045-F3.</p>

★★★ LET'S MAKE A DEAL ★★★

PRINTER—Brick ranch with 4 bedrooms, 1.5 baths, 2 fireplaces, city water, garbage, family room, has 14.5 acres± for kids to roam around. 1 mile off Rt. 122. \$90,000. C-024-F3.

PRESTONSBURG—One of the finest built homes in Prestonsburg. Over 3,000 sq. ft. of living area. Recently remodeled and in perfect condition. Master suit, rec. room and many other amenities. R-001-F3

ABODE USA
REALTY & AUCTION
432-2233

Bill Blackburn, Broker
Gail Blackburn, 437-5678
Tom Westfall, 478-9425

ALLEN—How about this newly redecorated home! 3 bedrooms and a bonus room. Living and family rooms, eat-in kitchen. Many extra nice features. Call TOM! (41700)

BUSINESS FOR SALE—On-going retail business in eastern Ky. area. Information given to qualified buyer. Bank references necessary to receive information. \$175,000. Call TOM!

The Classifieds

Call
886-8506



FAX US YOUR AD 886-3603

★ 24-HOURS ★

The FLOYD COUNTY TIMES does not knowingly accept false or misleading advertisements. Ads which request or require advance payment of fees for services or products should be scrutinized carefully.

For Sale

CAR BATTERIES from \$19.95. Cash for old batteries. 8D-1400cca \$99.95. The Battery Connection, Paintsville. Call 789-1966.

FIREWOOD FOR SALE: Hardwood. Call 285-9569 or 285-2693.

FOR SALE OR RENT: New mobile homes and lot w/ rental property. Five minutes from Food City on Mountain Parkway. 886-8167.

FOR SALE: Kenmore side-by-side refrigerator/freezer, \$200; two van seats, \$15 each; bar with built-in speaker system, \$30; Zenith Allegro stereo, cabinet style, \$50; vanity top, \$10; 1987 Dodge D-150 pickup with camper top, automatic, 225 6-cylinder, runs and looks good. \$4,500. Call 874-2483, can leave message.

FOR SALE: Parts from 1980 Olds Toronado. Also, electric cook stove, 30 inch. Call 886-0366.

FOR SALE: 1992 Yamaha RT100 dirt bike. Great condition. Asking \$900. Call 285-3819.

FOR SALE: Good lumber. Approximately 125 2x6, 14' to 15' long. Approximately 150 or more 1x12 16' to 20' long. Sell all together for \$1,200. Call 886-3956.

FOR SALE: Firewood and house coal. Big block or stoker coal. Seasoned, split, hard or soft firewood. Delivered. Call 874-9271.

FOR SALE: Pull on camper; woodburner stove; and firewood. Call 377-6437, ask for Mildred or Ron.

FOR SALE: Two new bronze 36x80 Sear's best full-view storm doors, \$199.95 each. Selling at Sears for \$249.95 each. One new white 32x80 Moss storm door, \$75. All in original cartons. Will deliver. Call 358-9844. If no answer, leave message.

FOR SALE: New wedding dress. Never worn. Size 12. Original price \$1,100; asking \$550. Also have accessories. Call 377-2660, after 3 p.m.

GRAVEL FOR SALE: Pick up or delivered. Also have topsoil for sale. Call 886-6458.

BAD OR NO CREDIT? Gov't homes and properties available. Down payments from \$0. Easy to qualify! For current listing call toll free! 1-800-378-4901, ext. H-1757.

BETTER CALL US! We buy personal estates, houses and property. Century 21 American Way Realty, 886-9100.

CABIN FOR SALE: Approximately 4 acres. Furnished. 30 minutes from Cave Run. Call 606-452-2078.

FARM FOR SALE: 100 acres +/- Two bedroom house. Cow Creek area. For more information call 297-4509, 886-6030 or 886-6073.

FOR QUICK SALE TO SETTLE ESTATE. 57 acres located on Howard's Branch of Magoffin County. For all information call collect, 419-424-9509.

FOR SALE: House in Bypro. Six rooms, 1 1/2 baths, washer, dryer, stove, refrigerator, two window air conditioners. Carport. \$20,000. Call 452-2267.

FOR SALE: 18 acres and small house (one bedroom, one bath). Located on Holly Bush, one mile from Alice Lloyd College. Call 886-3795 or 886-1217.

FOR SALE: Three bedroom house in Prestonsburg. Central heat/air, built in cabinets. Includes additional lot. Call 886-3604.

FOR SALE: Sixty-one acre farm, house and timber. Six miles south of Wayland in Knott County on Rt. 7. Phone 606-358-9318.

GOV'T FORECLOSED homes for pennies on \$1. Delinquent Tax, Repo's, REO's. Your area. Toll free 1-800-898-9778, ext. H-6778 for current listings.

HOUSE FOR SALE OR RENT: Three bedroom, one bath. Large lot. Remodeled. 10x16 storage shed. Stone Coal, Garrett. Call 358-2104 after 6 p.m.

HOUSE FOR SALE: Three bedroom, two bath home with approximately 10 acres. Located behind Highlands Regional Medical Center. For information call 606-886-9884.

HOUSE FOR SALE: Two bedrooms, large dining and living rooms, built-in kitchen cabinets, utility room. New carpet, several new items. Five foot chain link fence. Located above Wayland. Call 358-2234.

PROPERTY FOR SALE. Approximately 70 acres. On Corn Fork, off Lake road, near Prestonsburg. Call 886-3941.

HOUSE WITH 4.5 ACRES. Three bedroom, two bath, LR, DR, family room, kitchen. Fireplace. Full size basement, central heat/air, gas and electric, city water. Paved driveway and carport. Woodrow Chaffin Estate, 5 miles west of Prestonsburg on Mt. Parkway. PRICED TO \$69,500. Call 606-368-2839, 368-2101 or 886-2417. Shown by appointment only.

TWO STORY HOUSE FOR SALE. Four bedrooms, one bath. Extended living room, large kitchen and dining area combined. New electric cook stove, dishwasher, utility room, new central heat and air. Lots of storage space. Front porch and walk covered with Sierra stone. Also, large deck in back. Located in West Garrett, close to Rt. 80. Not in flood area. Call 606-358-2340 or 606-358-4241.

WANT TO KNOW THE TRUE VALUE of your home? Call for a FREE home evaluation report. No obligations. Ask for Ellen at Century 21 American Way Realty, 886-9100 or 874-9558 after 6 p.m.

Autos For Sale

1982 JEEP GRAND WAGONEER. 4x4. 90,000+ miles. \$3,000. Call 886-8187.

1982 MERCEDES BENZ 300SD. 160,000 miles. Good condition. \$5,000. Call 886-8187.

1985 BUICK PARK AVENUE. Four new tires, new brake line, new calipers. Excellent condition. Call 478-5420.

1994 CHEVY S-10. Long bed, bedliner, p/s, p/b, AM/FM cassette, air. 22K. Warranty. \$10,500. Call 606-377-6359.

FOR SALE: 1986 Ford Tempo. Five speed transmission. Good condition. \$1,000. Call 285-3427.

FOR SALE: 1986 Buick. Automatic, air. Also, 1984 Toyota station wagon. Four cylinder, automatic. Call 285-9375.

FOR SALE: 1988 Toyota Tercel. Four door, hatchback. A-1 condition. 60,735 actual miles. Automatic with air. Call 874-2336.

TRUCK FOR SALE: 1982 Jeep four wheel drive. Call 874-8395.

For Rent

APARTMENT FOR RENT: Five rooms and bath. Stove, refrigerator, washer, dryer and window a/c. New carpet, re-decorated. References and \$200 deposit required. You pay utilities. Call 478-5215.

APARTMENT FOR RENT: Utilities partially paid. Furnished. Very clean, private. Close to Prestonsburg, Lake Road. Call 886-3941.

FOR RENT OR LEASE: Approximately 5,000 sq. ft. office space. North Lake Drive, Prestonsburg. Call 886-4001.

FOR RENT: Trailer located on Rt. 404. Call 886-2026 after 5 p.m.

FOR RENT: Small house. Two bedroom. All electric. References and deposit required. \$300/month. Rules posted. Due to sickness, serious calls only. Call 874-2358. Next to A-frame.

FOR RENT: Two bedroom duplex. Total electric. Central heat/air. Stove and refrigerator. Everything new. New U.S. 23, one mile from Prestonsburg. Call 886-9007.

FOR RENT: Two bedroom upstairs apartment. Utility room, stove and refrigerator included. Located at Sugar Loaf. Call 874-2644 or 874-9174.

FOR RENT: Two bedroom house in McDowell. Total electric. Includes refrigerator and range. Call 606-377-6505.

FOR RENT: Two bedroom house. Located at Cow Creek. Unfurnished. Central heat/air. Call 874-9132.

FOR RENT: One bedroom furnished apartment near Prestonsburg High School. \$325/month, utilities included. 394 North Arnold Avenue. Call 886-2670.

FOR RENT: Two 2-bedroom trailers. Electric heat, stove, refrigerator, furniture. HUD approved. Rent negotiable. Call 946-2663 or 358-9665.

FOR RENT: Partially furnished apartment. \$250/month plus \$50 deposit. All utilities paid. Call 874-8358 between 10 a.m. and 9 p.m.

FOR RENT: Two bedroom house. Also, one and two bedroom unfurnished apartments. Call 886-8991.

FOR RENT: One bedroom apartment. City water. Central heat/air. Near Clark Elementary. Call 285-9991 after 6 p.m.

FOR RENT: Two bedroom mobile home. Total electric. Stove and refrigerator. New carpet. On U.S. 23, between Prestonsburg and Paintsville. Call 886-9007 or 789-5933.

FOR RENT: Three bedroom, one bath home. One mile from Paintsville. \$385/month plus \$385 deposit. Call 789-8424 or collect, 1-803-957-5931.

FOR RENT: New Allen, first floor, two bedroom duplex. Completely furnished. Washer, dryer, dishwasher. Central heat/air. Fireplace. M. Hammond, 874-9052.

FOR RENT: Two bedroom house in Prestonsburg. Central heat. \$350/month plus utilities and deposit. Call 886-3404.

OFFICE SPACE FOR RENT: 831 North Lake Drive, Prestonsburg. Approximately 500 sq. ft. Call 886-6774.

TRAILER FOR RENT: New Allen, Akers Trailer Court. Deposit required. Call 874-8151 or 874-2114 after 5 p.m.

TWO BEDROOM TRAILER. Unfurnished. Bucks Branch, Martin. Deposit and references required. Call 285-3385.

TWO BEDROOM TRAILER FOR RENT: Partially furnished. 2 1/2 miles from Harold at Toler. Will accept HUD. Call 478-2600.

HOUSE FOR RENT: Stratton Branch, Jenny Wiley Lake area. One bedroom. Call 886-2935.

Employment Available

\$1,000 WEEKLY STUFFING ENVELOPES. Free info. Send self-addressed stamped envelope to DITTO, Dept. 64, 3208-C East Colonial Drive, No. 312, Orlando, FL 32803.

\$35,000/YR. INCOME potential. Reading books. Toll free 1-800-898-9778, ext. R-6778 for details.

\$40,000/YR. INCOME potential. Home typists/PC users. Toll free 1-800-898-9778, ext. T-6778 for listings.

AMERICAN LUBRICANTS COMPANY needs responsible person in the PRESTONSBURG area. Regardless of training, write WC Read, Box 696, Dayton, OH 45401.

AUTOMOBILE TITLE CLERK NEEDED. Send resume to: P.O. Box 1689, Paintsville, KY 41240.

AVON. BUY OR SELL. Call Jancy at 886-2082.

FLOYD COUNTY: The Lexington Herald-Leader has a morning newspaper route available in the Paintsville/Prestonsburg area. Route takes about 5 hours daily with approximately \$1,200 income monthly. Dependable transportation and ability to be bonded is required. Call 1-800-999-8881.

FLOYD COUNTY: The Lexington Herald-Leader has a morning newspaper route available in the Allen/Prestonsburg area. Route takes about 2 1/2 hours daily with approximately \$1,100 income monthly. Dependable transportation and ability to be bonded is required. Call 1-800-999-8881.

HELP WANTED: Earn up to \$500 per week assembling products at home. No experience. Info 1-504-646-1700 Dept. KY-2276.

HELP WANTED MASONS and HOD CARRIERS Experienced only. Call 606-633-5729 between 7 p.m.-8 p.m.

JOB OPPORTUNITY

Jerry's Restaurant in Prestonsburg is now taking applications. Waitresses, cooks and dishwashers.

Jerry's offers BC/BS insurance, paid vacations, meals & uniforms.

APPLY IN PERSON ONLY!

No phone calls, please Applications may be obtained Mon.-Fri. 3-4 p.m. only!

Swimming Pools



WINTER POOL COVERS & ACCESSORIES

DISCOUNT PRICES ON:
WINTER COVERS • WINTERIZING CHEMICALS
• ANTI FREEZE • WINTER PLUGS • WATER BAGS
• DOMES • HEATERS
WE CARRY: LOOP LOC SAFETY COVERS

HOLIDAY POOLS INC.

2979 PIEDMONT RD.
LEXINGTON, WV • 427-8782

9:30-5:00 WEDNESDAY • 9:30-2:00 SATURDAY

NOW ACCEPTING APPLICATIONS
For 1, 2 and 3-bedroom apartments.

Regency Park Apartments
U.S. 23 (Below Hospital)
886-8318
from 9 a.m.-3 p.m.

ACCOUNTANT POSITION
A Progressive Eastern Kentucky Coal Company is seeking a self-motivated, responsive, hard-working individual to fill the position of Accountant. This individual must possess excellent computer skills in Lotus, Wordperfect, Harvard Graphics and be familiar with IBM system 400 computer. Candidate also needs excellent communication skills, interpersonal skills, deductive reasoning ability and organizational ability. Accounting Degree required with a minimum of three (3) to five (5) years experience in the coal industry.

Competitive Wage and Benefit Package
Qualified individuals may send a resume to the address below:
Manager of Human Resources
P.O. Box 875
Prestonsburg, Ky. 41653

HAZELETT'S PAINT & WALLPAPER, INC.
436 1/2 N. Lake Drive
Prestonsburg
606-886-2132
or 886-3019
"Serving the people since 1949."

Your Glidden paint center; also have quality vinyl wallpaper and supplies. Store hours: Mon.-Fri., 8 a.m. to 5 p.m. Sat., 8 a.m.-12 noon.

SAVE 75% ON WORK CLOTHES!
Very best quality
Good, clean, recycled.
Money back guarantee.
Free brochure.
Toll free,
1-800-909-9025.

SUNQUEST WOLFF TANNING BEDS
Commercial - Home Units from \$199
Buy Factory Direct and SAVE
Call TODAY for NEW FREE Color Catalog.
1-800-462-9197.

Real Estate For Sale

FOR SALE: 200 acres woodland. \$130,000. Call 606-674-2194.

TOP-NOTCH HEALTH CARE IN A DOWN-HOME SETTING
APPALACHIAN REGIONAL HEALTHCARE

HOME CARE COORDINATORS
Appalachian Regional Healthcare, a not-for-profit system of hospitals, clinics and home health agencies, is seeking Registered Nurses interested in joining our Division of Home Health Services as Home Care Coordinators. These LEXINGTON, KY based positions are accountable for assuring continuity of care and for facilitating the appropriate transfer of patients from acute care providers/SNF's to Home Health services. Requirements include KY RN licensure with at least three years experience in a health care setting, two of which must be in the medical/surgical field; demonstrated management and clinical skills; capability of providing instruction to clinical personnel, patients and patients' families; and valid KY driver's license for limited travel. Community or home health experience desirable and familiarity with eastern and central Kentucky would be an asset.

To receive additional information on how you can be part of ARH's rapidly expanding Home Services Division, please send resume, as soon as possible, to or contact: Marilyn Hamblin, ARH Corporate Center, P.O. Box 8086, Lexington, KY 40533, 1-800-888-7045 or Fax: 606-226-2586.

Bankruptcy • Divorce • Foreclosure • Tax Liens • Charge Offs

TURNED DOWN ELSEWHERE?

John Gray
PONTIAC, BUICK, GMC TRUCK, INC.
can help. Our staff has the edge to overcome bankruptcy, slow credit or even no credit.
\$100,000,000 to loan

Commonly Asked Questions:
DOWN PAYMENT? Industrywide among the lowest percentage available.
CAN I TRADE IN A VEHICLE? Yes, bring in your title registration.
LENDER RATES? Interest rates based on year of vehicle financed, the length of the loan and prior credit history.
WHAT VEHICLES ARE AVAILABLE UNDER YOUR PROGRAMS? Nothing is excluded under our programs, and we always stock a fine selection of new and used.

What should I bring with me?

1. PROOF OF INCOME
Recent pay check stubs, W-2 statements, income tax return, V.A. compensation statement, social security benefits, retirement income statement, child support benefits
2. LEGAL DOCUMENTS
Bankruptcy papers with court list of creditors and discharge notice, divorce decree, separation agreement, judgment, suits and collection notices.
3. IDENTIFICATION
Driver's license, social security card.
4. REFERENCES
Last telephone bill, gas and electric bills, addresses of friends and relatives
5. DOWNPAYMENT
Cash, cashier's check, title to trade.

We're the #1 dealer for substandard financing.

Local 297-4066
Toll Free 1-800-346-4066

JOHN GRAY
PONTIAC-BUICK-GMC TRUCK, INC.
PAINTSVILLE, KY

Bankruptcy • Divorce • Foreclosure • Tax Liens • Charge Offs

Employment Available

JOB ADVERTISEMENT
Big Sandy Area Community Action Program, Inc. is now accepting applications for the position of Family Preservation Program Supervisor/Director. Applicants should have a Master's Degree, or no less than a Bachelor's Degree, in social work, family counseling or clinical psychology and should have good knowledge of crisis intervention, communication and parenting skills, cognitive and behavior interventions. Salary is negotiable. Excellent fringe benefits. This person will work out of the Central Office in Paintsville, KY, but will work with clients in Floyd, Johnson, Magoffin, Martin and Pike Counties. Client related mileage will be reimbursed. Applications should be submitted through the Department for Employment Services. We are an Equal Opportunity Employer.

LEGAL SECRETARY AND PARALEGAL positions available to begin immediately. Send resume to: P.O. Box 771, Prestonsburg, KY 41653

MERCHANDISER NEEDED: Part time in Prestonsburg area to merchandise book product in retail stores. Retail or merchandising experience is helpful. Transportation necessary. Hourly rate plus mileage. Fax resume to 615-793-2318 or send to: Austin Book & Merchandise, 1223 Heilquaker Blvd., Laverne, TN 37086, Attn: Merchandising Department.

WILDLIFE/CONSERVATION JOBS. Game wardens, security, maintenance, etc. No experience necessary. Now hiring. For information call 219-794-0010, ext. 7619, 8 a.m.-10 p.m. 7 days.

Bolen Appliance Service
Selling like-new Washers, Dryers, Stoves and Refrigerators
Now with 4, 7, or 12 month warranty on all appliances. New & Used Parts & Service.
No one does it better!
Call: 358-9617

Available Soon!
2- & 3-bedroom apartments for low income families.
Apply at Cliffside Housing, 8 a.m.-12 noon and 1 p.m.-4:30 p.m., or call 886-1819

INSTRUCTION LEARN TO DRIVE TRACTOR-TRAILER
• No Experience needed!
• DOT Certification
• Full or part-time training.
• Placement Dept. Financing available.
• CDL Training.
ALLIANCE TRACTOR-TRAILER TRAINING CENTERS
WYTHEVILLE, VA
Call Toll Free
1-800-334-1203

Available Soon!
We are presently taking applications for 1-bedroom apartments at Highland Terrace. These apartments are for people who are age 62 or older, or are mobility impaired.
If you are interested, you may apply at Highland Terrace office between 8:30 a.m. and 12 Noon, Monday thru Friday, or call 886-1925 or 886-1819.
E.O.H.

REDUCED !!
923+/- acres of beautiful scenery, cattle operation in place, feed lot, show ring, large tobacco base, lakes & ponds, city water avail. Large timber stand.
\$650,000
BRIAN HILER
606-223-0683
Kay Ledbetter and Associates

POSITIONS AVAILABLE: The Pikeville Area Family YMCA will be operating a child care facility in the McDowell area. Position available for a Director with a Bachelor's Degree in Early Elementary Education and two positions available for Assistants with background in child care. Mail resume to: P.O. Box 3548, Pikeville, KY 41502; or call 606-432-8963, ask for Donna.

SINGERS, SONGWRITERS: Audition for Nashville. Monday, October 23, 4-8 p.m. EconoLodge, Hwy. 1947, Grayson, KY. Come prepared to sing two songs to your tracks or music. No audition fee.

Pets And Supplies

FOR SALE: AKC registered beagles. Call 886-1532.

FREE PUPPIES TO GIVE TO A GOOD HOME. Call 285-3308.

FREE TO GOOD HOME: Elkhound/Shepherd mix. Three year old male. Call 886-1606.

Rummage Or Yard Sales

YARD SALE: Friday, October 20. Wringer washer; shower stall; wash basin top; gas cookstove; wood/coal burner; refrigerator; rings; knives; Weatherhead camper top; flower stand; commode; wooden saw; shoes; toys; television; coats; tent; Nintendo tapes; many more small items. 3/4 mile on Rt. 194, Cow Creek Road.

Services

NEED A RIDE?
Call Martin City Cab. We accept Medicaid. Long or short trips. 285-0320
Owners: Bill and Judy Barnett

ALL KINDS OF TYPING: Resumes, term papers, etc. 15 years experience. Call 886-2974 after 6 p.m., ask for Millie.

ATTENTION WOODWORKERS: Sharpening of planer blades, carbide blades, hand saws and miter saws. Call 874-9774.

R.A. TAYLOR PAINTING COMPANY and CHIMNEY CLEANING SERVICE.
Both services available anytime. Call 886-8453.

DOZER AND BACKHOE WORK: Specializing in building sites. Will work Floyd and surrounding counties. Call Martin Excavating, 606-377-6210.

DRIVER EDUCATION
Save money on car insurance. Check with your agent. Take Driver Education at PCC, Monday through Saturday. Male and female instructors. Cost: \$250. Six hours on the road and six hours classroom instruction. Call 886-3863 to register.

MAY TREE SERVICE: 31 years experience. Tree cutting, topping and removal. Hillside clearing. Insured. Reasonable rates. Call toll free 1-800-484-8625, ext. 3587; or local 606-353-7834.

ECONOMY TREE SERVICE: Tree cutting, topping, removal, dead limbing and cabling. Twenty-one years experience. Licensed, insured and bonded. Bill Rhodes, owner. Dump truck, chipper and winch. Call 1-800-742-4188 toll free for free estimates. (Local 606-353-9276.)

EAST KENTUCKY TRANSPORTATION INC.
Taxi Service.
Friendly and courteous service, reasonable rates. Medicaid accepted.
Wheelwright: 452-2402
Wayland: 358-9995

FOR THE BEST RATES—CALL YATES!
Yates Cab Service.
24 hour service.
Local and long distance transportation. Now accepting Medicaid.
886-3423.

NEED YOUR MOBILE HOME MOVED?
Call Crum's Moving Service at 886-6665 or 886-5375 (pager). Kentucky only.

NEED A STONE MASON?
We do anything in stone—anything! Chimneys are just one of our specialties. Also doing chimney repair and complete overhauls. Call 886-6938.

OLAN'S METAL BUILDINGS
HC 36 BOX 50
HAZARD, KY 41701
606-439-4866
Direct buy pole buildings; all steel buildings; carports; buy painted steel roof and siding panels; building insulation; residential and pole barn wood trusses. Olan's carries a full line of wood and metal building accessories. We build to suit your needs.

PIANO TUNER: Qualified to tune, repair or rebuild. All makes and models of pianos. 21 years experience. Phil Cole, technician. 606-889-9721.

TREE CUTTING AND TRIMMING, topping, brush removal, etc. Large or small jobs. Free estimates. Call 874-9271.

YARD WORK, HILLSIDE CLEANING, TREE TRIMMING. Also have firewood for sale. Phone 874-9847.

Personal

REDUCE: Burn off fat while you sleep. Take OPAL. Available at Reid's Pharmacy, 127 Main Street in Martin.

Miscellaneous

SHOOTING MATCH. Each Friday and Saturday beginning October 13 & 14. Miner's Branch, Water Gap. 7 p.m. Call 874-9413.

VISIT THE LARGEST PANELING CENTER in Eastern Kentucky at Goble Lumber. Over 80 different prefinished panels in stock and as low as \$4.95 per panel. Call Goble Lumber, 874-9281.

None but the well bred man knows how to confess a fault or acknowledge himself in error.
—Benjamin Franklin

Business Opportunity

Check out the most EXCITING BELOW GROUND FLOOR NETWORK MARKETING COMPANY IN USA TODAY! HOTTEST PRODUCTS IN MLM INDUSTRY! KENTUCKY COMPANY! 24 hour message. Call 1-800-267-5160.

Want To Buy

WANT TO BUY TIMBER. By boundary or by the thousand. Will reclaim property to owner's specifications. Call 606-886-3313.

WE BUY JUNK CARS, running or not. Call 874-9878 days; or 874-9665 evenings.

Mobile Home Sales

11TH YEAR ANNIVERSARY SALE!! New Fleetwood 16x80 three bedroom, two bath, island work center, air, skirting, FREE set up and delivery. Less than \$238/month. THE AFFORDABLE HOUSING MART, 537 New Circle Road, Lexington; 293-1600 or 800-755-5359.

ANNIVERSARY SAVINGS!! New Fleetwood 16 wide two bedroom, glamour bath, washer and dryer, air, skirting, FREE set up and delivery. Less than \$208/month. THE AFFORDABLE HOUSING MART, 537 New Circle Road, Lexington; 293-1600 or 800-755-5359.

ANNIVERSARY SPECIAL!! New 14' wide Fleetwood two bedroom, washer and dryer, five year warranty, FREE set up and delivery. Less than \$160/month. THE AFFORDABLE HOUSING MART, 537 New Circle Road, Lexington; 293-1600 or 800-755-5359.

ANNIVERSARY PACKAGE: New deluxe Fleetwood 14x70 two bedroom, two bath, dishwasher, stereo, air, skirting, washer and dryer, FREE set up and delivery, five year warranty. Less than \$217/month. THE AFFORDABLE HOUSING MART, 537 New Circle Road, Lexington; 293-1600 or 800-755-5359.

ANNIVERSARY DOUBLE-WIDE SPECIAL!! New Fleetwood 28x68 four bedroom, two bath, den w/fireplace, dishwasher, air, skirting, footers. FREE set up and delivery. Less than \$380/month. THE AFFORDABLE HOUSING MART, 537 New Circle Road, Lexington; 293-1600 or 800-755-5359.

FOR SALE: One 2-bedroom trailer. Older. Dry, plywood floors. Price negotiable. Call 946-2663 or 358-9665.

HINDMAN MOBILE HOMES: Located one mile west of Hindman on Rt. 80. We now have 16x64 two bedroom, two full baths for only \$19,400. Plus, we have good used homes in stock. Call 606-785-5985.

MOBILE HOME LOANS from Green Tree Financial. Sellers/Buyers/Owners. 5% down payment. Refinance/equity loans; land and home loans; realtor calls welcome. Call 1-800-221-8204.

TAKE OVER PAYMENTS on 1988 doublewide. 24x50, three bedroom, two bath. New carpet. Payments are \$268/month. Call 789-7755 after 5.

Carpentry Work

EAST KY GUTTER, SIDING AND ROOFING 5" and 6" seamless gutters; siding; shingle roofs; replacement windows. We now accept MC and VISA. Free Estimates. Call James Hall at 285-9512 or 1-800-277-7351.

RESIDENTIAL CONSTRUCTION WORK. Roofing specialist. Residential homes only. New homes and remodeling. Call Ricky Yates at 886-3452 or 874-9488.

Contractors

FOR HIRE: Dozer, backhoe, excavator, dump trucks. Also have gravel, sand and fill dirt for sale. East Kentucky Excavation, Call 285-0491 or 874-8078.

New & Used Furniture

ROSE'S USED FURNITURE: 20 inch girl's bike; gas, coal and wood burners; exercise bikes; two 3-wheel bikes; weight bench and weights; doors; storm doors; gas furnace; baseboard heaters; refrigerators; washers, dryers, stoves (with 30 day warranty); dinettes; china cabinets; armchair; canopy water bed; oak dresser, chest and two night stands; odd dressers; chests; tables; entertainment center; wringer washers; beds; home interior; milk glasses; what nots; much more. Come on by. We may have what you're looking for. Between Goble Lumber and Lancer red light on old 23 or Rt. 1428 (across bridge to Goble Roberts, turn left at stop sign). Call 886-8085; or 886-3463 after 5 p.m.

ALLEN FURNITURE ALLEN, KY.
Living room suits; daybeds; gun cabinets; bedrooms suits; recliners; odd chests; dinette sets; bunk beds; odd beds; loungers; used washers, dryers, refrigerators; and lots more! Call 874-9790.

Legals

NOTICE OF BOND RELEASE

In accordance with KRS 350.093, notice is hereby given that Unit Coal Corporation, P.O. Box 3127, Pikeville, Kentucky 41502, has applied for Phase I bond release on permit number 836-6022 which was last issued on 10/8/91. The application covers an area of approximately 1.32 acres located 0.18 miles East of McDowell in Floyd County. The permit area is approximately 0.17 miles East from KY 1929 junction with KY 680 and located 0.01 miles South of Hall Fork. The latitude is 37° 26' 59". The longitude is 82° 43' 16".

The bond now in effect for the permit is a Surety Bond for \$10,000. Approximately 60% of the original bond amount of \$10,000 is included in the application for release. Reclamation work performed includes: The facility has been razed and the area has been graded and seeded. First growth of vegetation has been achieved.

Written comments, objections, and requests for a public hearing or informal conference must be filed with the Director, Division of Field Services, #2 Hudson Hollow, Frankfort, Kentucky 40601 by December 8, 1995.

A public hearing on the application has been scheduled for December 12, 1995 at 10:00 a.m. at

the Department for Surface Mining Reclamation and Enforcement's Prestonsburg Regional Office, 2705 South Lake Drive, Prestonsburg, Kentucky 41653. The hearing will be cancelled if no request for a hearing or informal conference is received by December 8, 1995.
W-10/18, 10/25, 11/1, 11/8

NOTICE OF INTENTION TO MINE

Pursuant to Application Number 636-5036 Amendment #3

In accordance with the provisions of KRS 350.070, notice is hereby given that Premium Elkhorn Coal Corporation, P.O. Box 3127, Pikeville, Kentucky 41501, has applied for an amendment to an existing underground coal mining and reclamation operation located 2.6 miles Southeast of McDowell in Floyd County. This amendment will add 0 acres of surface disturbance and underlie an additional 459 acres making a total area of 461.22 acres within the amended permit boundary.

The proposed amendment area is approximately 0.9 miles East from Ned Fork Road's junction with KY 1929 and located 0.01 miles East of Ned Fork. The latitude is 37° 25' 13". The longitude is 82° 41' 22".

The proposed amendment is located on the McDowell U.S.G.S. 7 1/2 minute quadrangle map. There will not be surface area disturbed by this amendment. The amendment will underlie land owned by The Elk Horn Coal Corporation, William Blankenship, Samuel Hamilton, Henry Keathley, John & Ida Keathley, Donna Terry, Ambrose Hall, Carmel & Marie Clark, Premium Elkhorn Coal Corporation, Dinah Martin, Hazard Collins, Ervin Page, Alvin

Page, Alvin

Gayheart, Wavis Alley and Curtis Tackett. The operation will use the underground method of mining. The amendment application has been filed for public inspection at the Department for Surface Mining Reclamation and Enforcement's Prestonsburg Regional Office, 2703 South Lake Drive, Prestonsburg, Kentucky 41653. Written comments, objection, or requests for a permit conference must be filed with the Director of the Division of Permits, #2 Hudson Hollow Complex, U.S. 127 South, Frankfort, Kentucky 40601.
W-10/18, 10/25, 11/1, 11/18

Pointers For Parents How To Get Children To Eat Vegetables

(NAPS)—Vegetables supply nutrients important for growth and development. According to the USDA's Food Guide Pyramid, children need to eat at least three servings a day. However, getting some children to eat them may require some very creative thinking:



One vegetable children are sure to like so much they may not even realize it's a vegetable is the sweet potato.

- Let children decide which vegetables go on the weekly grocery list. Encourage them to try new flavors and textures.
- Involve children in meal preparation. Let them wash and peel vegetables.
- Children mimic parents' habits, so parents should set a good example and eat vegetables.
- Sweet potatoes contain more than five times the recommended daily allowance of beta carotene. Try this child-pleasing recipe.

UPFRONT & PERSONAL

Miss the deadline?
Want to get your ad closer to the front?
Then place your ad in our new
Upfront Classifieds!

These ads will be featured in the front section of the Wednesday newspaper. The deadline for placing the ad will be Tuesdays at 3 p.m. The cost is **\$5.00** for 20 words (15¢ for each word over 20).

This is a deal that's hard to beat! Call today and use your MC/VISA or stop by our office at 112 South Central Ave., Prestonsburg.

Don't Wait! Call Today!
886-8506, ask for Kari

Salespeople Needed
No Experience Required
Apply In Person
John Gray Pontiac
Buick - GMC Truck Inc.
U.S. 460
Paintsville, Kentucky

NOTICE OF INTENTION TO MINE

Pursuant to Application Number 636-5033, Renewal

In accordance with KRS 350.055, notice is hereby given that J.C. & P. Coal Corporation, General Delivery, Route 122, Bevinville, KY 41606 has applied for renewal of a permit for an underground mining operation located 2.2 miles east of East McDowell in Floyd County. The proposed operation will disturb 1.08 surface acres and will underlie 582.30 acres, and the total area within the permit boundary will be 583.38 acres.

The proposed operation is approximately 0.1 miles south from KY 1929's junction with the Ned Fork County Road and located 0.1 miles south of Frasure Creek. The latitude is 37 degrees, 25 minutes, 20 seconds. The longitude is 82 degrees, 42 minutes, 24 seconds.

The proposed operation is located on the McDowell U.S.G.S. 7 1/2 minute quadrangle map. The surface area to be disturbed is owned by Della Vance. The operation will underlie land owned by Della Vance, Wade Frasure, Rex Frasure, Boone Frasure, Hazard Collins, Helen Gayheart, Ottis Frazier, Wade Frazier, Eugene Frazier, Edd Mosley, Mike Kinney, Ray Hall, Bobby Holson, Moses Frazier, Jeff Henson, Sam Hamilton, Barrell Brown, Opal Moore, Orville Hamilton, Orbin Moore, Carl Bentley, Levi Blankenship, Charles Page, Ira Lee Jones, Kilhard Moore, and James Jones.

The application has been filed for public inspection at the Department for Surface Mining and Reclamation and Enforcement's Prestonsburg Regional Office, 2705 South Lake Drive, Prestonsburg, KY 41653. Written comments, objections, or requests for a permit conference must be filed with the Director, Division of Permits, #2 Hudson Hollow, U.S. 127 South, Frankfort, KY 40601.

W-10/18, 10/25, 11/1, 11/8

INVITATION FOR REBID

The Martin County Health Department will receive sealed bids for the renovation and addition to the Martin County Health Dept., Inez, Kentucky. Bids will be received at the office of the Director, Jean Ward, at the Martin County Health Dept., Inez, Kentucky. The bids will be publicly opened and read aloud. Bids must be received on or before 12:00 noon, local time, Monday, Oct. 30, 1995 at the Receptionist at the Martin County Health Dept. and will be publicly opened and read aloud shortly thereafter.

Copies of Plans, Specifications, Contract Documents must be ordered from and deposit checks sent to the office of the Architect, Randall Burchett, 529 North Lake Drive, Prestonsburg, Kentucky 41653, (606) 886-3929. Plans will be distributed from the office of the Architect. Deposit must be received by Architect before Contract Documents can be obtained. A complete set of plans and specifications require a non-refunded deposit of \$30.00 (this fee does not apply to contractors that have paid for previous documents).

General Contractors shall be required to purchase complete Contract Documents which include Project Manual, Technical Specifications and Drawings. All bids shall be submitted only on the Form of Proposal located in the Project Manual. Plans and specifications may be examined at the office of the Architect,

office of the owner:
1. F.W. Dodge Corp. 2525 Harrodsburg Rd., Lexington, Ky.
2. Dodge Plan Room 405 Capital St. Suite 509 Charleston, W.V. 25301

Proposals shall be accompanied by a certified check or cash or bidder bond, executed by the Bidder and Surety Company. IN THE SUM OF NOT LESS THAN TEN PERCENT (10%) OF THE AMOUNT IF THE BASE PROPOSAL. The bid security is required as a guarantee that if the Proposal is accepted Contract will be immediately entered into and the performance of it properly secured. A cashier's check is not considered proper bid security.

Proposal Forms must be filled out and submitted in duplicate. No qualifying letters or statements will be considered. No bidder may withdraw a bid submitted for a period thirty (30) days after the date set for the opening of bids.

In the event the Bidder to whom the Contract is awarded fails to execute a satisfactory Contract and Bond, he shall be eliminated and shall forfeit his certified check, cash of his Bid Bond and shall be liable for the loss occasioned by the Owner by such failure.

Any bid which is not received on a timely bases or in the proper form shall be returned unopened.

The Owner reserves the right to accept any or reject any and all Bids and to waive any informalities therein.

MARTIN COUNTY HEALTH DEPARTMENT
W-10/18, 10/25, F-10/20, 10/27

NOTICE OF INTENT TO ABANDON OR TO DISCONTINUE RAIL SERVICE

CSX Transportation, Inc. gives notice that on or about October 23, 1995, it intends to file with the Interstate Commerce Commission, Washington, D.C. 20423, a notice of exemption under 49 C.F.R. S 1152, Subpart F-Exempt Abandonments permitting the abandonment of its line of railroad known as the Stephens Branch between Milepost COP-0.0 and Milepost COP-1.96 at the end of track, a total distance of approximately 1.96 miles, near Marrs, Floyd County, Kentucky. The proceeding will be docketed as No. AB-55 (Sub-No. 516X).

The Commission's Section of Environmental Analysis (SEA) will generally prepare an Environmental Assessment (EA), which will normally be available 25 days after the filing of the notice of exemption. Comments on environmental and energy matters should be filed no later than 15 days after the EA becomes available to the public and will be addressed in a Commission decision. Interested persons may obtain a copy of the EA or make inquiries regarding environmental matters by writing to the Section of Environmental Analysis, Interstate Commerce Commission, Washington, D.C. 20423 or by calling that office at (202) 927-6211.

Appropriate offers of financial assistance to continue rail service can be filed with the Commission. Requests for environmental conditions, public use conditions, or rail banking/trails use also can be filed with the Commission. An original and 10 copies of any pleading that raises matters other than environmental issues (such as trails use, public use, and offers of financial assistance) must be filed directly with the Commission's Office of the Secretary, 12th Street and Constitution Avenue, N.W., Washington, D.C. 20423 (See 49 C.F.R. §§

1104.1 (a) and 1104.3(a)), and one copy must be served on applicants' representative [See 49 C.F.R. § assistance, public use or trails use may be directed to the Commission's Office of Public Assistance at (202) 927-7597. Copies of any comments or requests for conditions should be served on the applicant's representative: Charles M. Rosenberger, CSX Transportation, Inc., 500 Water Street, Jacksonville, Florida 32202-(904) 359-1250. W-10/18

NOTICE OF PUBLIC SALE

Date and time of public sale: October 19, 1995 at 11:00 a.m. Type of collateral: John Deere Dozer 450C, John Deere Loader 450C, Totem All Trailer. Contract date: 3/16/95. Location: First Commonwealth Bank Parking Lot, 169 North Arnold Avenue, Prestonsburg, KY 41653.

For further information call Mike Haney at 886-2321. F-10/6 W-10/11, 10/18

NOTICE OF PUBLIC SALE

Date and time of public sale: October 19, 1995 at 11:00 a.m. Type of collateral: 1995 Ford Ranger 6265. Contract date: 3/3/94 Location: First Commonwealth Bank Parking Lot, 169 North Arnold Avenue, Prestonsburg, KY 41653.

For further information call Mike Haney at 886-2321. F-10/6 W-10/11, 10/18

NOTICE OF INTENTION TO MINE

Pursuant to Application 836-5273 Amendment No. 2

In accordance with the provisions of KRS 350.070, notice is hereby given that Richardson Fuel, Inc., 16232, U.S. Route 23, Cattlettsburg, KY 41129 has applied for an amendment to an existing underground coal mining operation and reclamation operation located 0.6 miles west of Hueysville in Floyd County. The amendment will add 0.0 acres of surface disturbance and will underlie an additional 49.2 acres making a total area of 851.9 acres within the amended permit boundary.

The proposed operation is approximately 0.3 miles East from Saylor's Branch Road (junction) with SR 7 and located 0.07 South of Saltlick Creek. The latitude is 37° 29' 39". The longitude is 82° 51' 07".

The proposed operation amendment is located on the Wayland U.S.G.S. 7 1/2 minute quadrangle map. The operation will underlie land owned by Garnet Moore, Frank Bailey, Adrian Bentley, Jack Osborne, Evelyn Horn, and Chester Hodge.

The application has been filed for public inspection at the Department for Surface Mining Reclamation and Enforcement's Prestonsburg Regional Office, 2705 South Lake Drive, Prestonsburg, KY 41653. Written comments, objections, or request for a permit conference must be filed with the Director of the Division of Permits, #2 Hudson Hollow Complex, U.S. 127 South, Frankfort, KY 40601.

W-10/11, 10/18, 10/25, 11/1

SECTION 00100 INVITATION FOR BID REBID

Sealed proposals will be received at the

OFFICE OF THE SUPERINTENDENT FLOYD COUNTY BOARD OF EDUCATION
ARNOLD AVENUE
PRESTONSBURG,
KENTUCKY 41653

until 2:00 p.m. local time on October 24, 1995, and opened as soon as practicable thereafter, for performing and executing the contracts for

MARTIN/MAYTOWN ELEMENTARY SCHOOL
MARTIN, KENTUCKY
in accordance with the Contract Documents prepared by the Architect,
SHERMAN / CARTER /

BARNHART
250 W. MAIN STREET,
SUITE 1900
LEXINGTON, KENTUCKY 40507
Bidding Documents, including Drawings and Specifications, can be obtained upon the deposit of a \$200.00 check per set, made payable to The Floyd County Board of Education and forwarded to Ms. Pam Denny, Lynn Blue Print & Supply Co. Inc., 328 Old Vine Street, Lexington, KY 40507 (606) 255-1021. Upon receipt of the plan deposit fee, documents may be picked up at Lynn Blue Print & Supply Co., Inc. If documents are to be mailed a non-refundable mailing charge of \$10.00 per set is required, made payable directly to Lynn Blue Print & Supply Company, Inc.

INVITATION FOR BID 00100 (1 of 3)

The plan deposit will be returned to all bidders who submit a bonafide bid and return to Lynn Blue Print & Supply Co. the plans and specifications (postage prepaid) in good condition postmarked within 20 calendar days after the closing date for the receipt of bids, otherwise no refund will be made. The apparent Low Bidder for each Bid Division shall retain the Bidding documents and shall receive a complete refund of the plan deposit fee.

The FORM OF PROPOSAL can be obtained from Lynn Blue Print & Supply Co., Inc. Bidders shall advise Lynn Blue Print of the respective Bid Division(s) the bidder desires to bid. The Proposal Envelope will have the Project and respective Bid Division number affixed. Submit the Form of Proposal in Duplicate. Do not use the forms in the project manual. All bids shall be submitted only on the Form and in the Envelope provided by Lynn Blue Print & Supply Co.

It is most important that the requesting firm identify the position of the firm as to prime bidder, material supplies or other. Please give name, address and telephone number of person responsible for receiving addenda material and general communication concerning this bid.

Plans and specifications may be examined at the office of SHERMAN/CARTER/BARNHART, 250 W. MAIN STREET, SUITE 1900, LEXINGTON, KY.; MARTIN ENGINEERING & CONSTRUCTION INC., CONSTRUCTION MANAGER, Rt. 122, Martin, KY; FLOYD COUNTY BOARD OF EDUCATION, OWNER, Arnold Avenue, Prestonsburg, KY.; F.W. DODGE CORPORATION, 303 N. Hurstborne Lane Suite 265, Louisville, KY; F.W. DODGE CORPORATION, 2525 Harrodsburg Rd., Lexington, KY; AGC, Lexington and BUILDERS EXCHANGE OF LOUISVILLE, 3595 Dutchman's Lane, Louisville, KY; DODGE PLAN ROOM, 405 Capitol St., Suite 509, Charleston, WV.

Each proposal shall be accompanied by a certified check, cash or bidder's bond, executed by the Bidder and Surety Company, IN THE SUM OF NOT LESS THAN FIVE PERCENT (5%) OF THE AMOUNT OF THE BASE PROPOSAL. The bid security is required as a guarantee that if the Proposal is accepted a Contract will be immediately entered into and the performance of it properly secured.

INVITATION FOR BIDS 00100 (2 OF 3)

Proposal Forms must be properly filled out and submitted in Duplicate Form. No omissions, modifications or qualifying statements or conditions will be permitted in the Form of Proposal. The presence of any of these conditions will be grounds for rejection of the Proposal. Any alteration or erasures must be initialed by the signer of the bid.

No bidder may withdraw a bid submitted for a period of sixty (60) days after the date set for the opening of Bids. In the event the Bidder to whom the Contract is awarded fails to execute a satisfactory Contract and Performance Bond, he shall be eliminated and shall forfeit his certified check, cash or his Bid Bond and shall be liable for the loss occasioned by the Owner by such failure.

Any Bid which is not received on a timely basis or in the proper form shall be returned unopened. The Owner reserves the right to accept any or reject any and all Bids and to waive any informalities therein.

The following Bid is requested:

Bid 016—Contract for H.V.A.C.

There are major material items within the individual bid divisions which will be bid through the respective Prime Contractor but purchased directly by the Owner. Interested material suppliers should contact Lynn Blue Print & Supply Co., Inc., (606) 255-1021, for the names of Contractors who have expressed an interest in the bid divisions involved.

F-9/29, W-10/11, 10/18

NOTICE OF PUBLIC SALE

Date and time of public sale: October 30, 1995, at 10:00 a.m. Type of collateral: Joy 14CM-3-11AH miner, S/N JM 2587; Damascus personnel carrier, S/N 136; two (2) Joy 21SC shuttle cars, S/N 91088; Owens feeder breaker, S/N-N/A; and Underground power center 500 KVA-Model 500, S/N 8566/6572. Location: Two Way Coal Company, Inc. Mine located on Arnold Fork, Knott County, Kentucky.

For further information, call D. B. Kazee (606) 886-2361, or Fred Dawson, Kentucky May Coal Company, Inc., (606) 285-0350.

F-10/13, 10/20, 10/27, W-10/18, 10/25

NOTICE

The Floyd County 911 Board, as authorized by the Floyd County Fiscal Court, Floyd County, Kentucky, is requesting proposals to develop its Public Safety Answering Point (PSAP), to include equipment, software, and support services. Principal components in the scope of services include PSAP design, recommendations together with price proposals regarding provision of computer equipment, ANI controller, E911 emergency call processing system software, an integrated telephone system, and an uninterruptible power supply. Also requested are recommendations and price quotations on other equipment and software including but not limited to: digital voice recording equipment, computer aided dispatching and geographic information system software, as well as global positioning system, hardware and software, and a 10 to 15 KW emergency generator. Installation, testing, maintenance, and systems technical support are to be included. Respondents may quote any and/or all components of the PSAP. Qualified, interested respondents must develop their proposal and/or quotation(s) following a required response format. For consideration, completed proposals must be received by 4:30 p.m., Thursday, October 26, 1995.

Copies of the required format may be obtained by contacting the Office of the County Judge Executive at 606-886-9193 or by mail at

Judge Executive
Robert L. Meyer
Chairman, Floyd County
911 Board
Floyd County Courthouse
Prestonsburg, Kentucky 41653
AN EQUAL
OPPORTUNITY
EMPLOYER
F-10/13, W-10/18

NOTICE OF BOND RELEASE

In accordance with KRS 350.093, notice is hereby given that Allen & Newsome Coal Company, c/o Island Creek Coal Co., Inc., P.O. Box 840, Holden, W. VA. 25561 has applied for a Phase II and III bond release on permit number 836-5011 which

was last issued on 1/3/85. The application covers an area of approximately 2.49 acres located 2.2 miles southeast of Printer in Floyd County.

The permit area is approximately 0.7 miles northeast from KY Route 2030's junction with Gunstock Branch Road and located 0.7 mile east of Spurlock Creek. The latitude is 37 degrees, 31' 20". The longitude is 82 degrees, 42' 30".

The bond now in effect for permit #836-5011 is surety no. 83 S 100719987 for \$5,300. Exactly 100% of the bond amount of \$5,300 is included in the application for release.

Reclamation work performed includes: backfilling, grading and seeding.

Written comments, objections, and requests for a public hearing or informal conference must be filed with the Director, Division of Field Services, #2 Hudson Hollow, Frankfort, Kentucky 40601, by 12/8/95.

A public hearing on the application has been scheduled for 10:00 a.m. on 12/12/95 at the Department for Surface Mining Reclamation and Enforcement's Prestonsburg Regional Office, 2705 South Lake Drive, Prestonsburg, Kentucky 41653-1455. The hearing will be cancelled if no request for a hearing or informal conference is received by 12/8/95.

W-10/18, 10/25, 11/1, 11/8

NOTICE OF INTENTION TO MINE

Pursuant to Application Number 860-5184, Operator Change

In accordance with 405 KAR 8:010, notice is hereby given that Kentucky May Coal Company, Inc., P.O. Box 784, Hazard, Kentucky 41702 intends to revise permit number 860-5184 to include an operator. The operator presently approved in the permit is Kentucky May Coal Company, Inc., P.O. Box 784, Hazard, Kentucky 41702. The new operator will be Dave's Branch Coal Co., Inc., General Delivery, Kite, Kentucky 41828.

The operation is located 1.80 miles east of Hall in Knott and Floyd Counties. The operation is approximately 1 mile east from Kentucky Route 1498's junction with Arnold Fork Road and is located on Mudlick Branch. The operation is located on the Wheelwright U.S.G.S. 7 1/2 minute quadrangle map at latitude 37° 17' 50" and longitude 82° 44' 28".

The application has been filed for public inspection at the Department for Surface Mining Reclamation and Enforcement's Prestonsburg Regional Office, 2705 South Lake Drive, Prestonsburg, Kentucky 41653-1455. Written comments or objections must be filed with the Director, Division of Permits, #2 Hudson Hollow Complex, U.S. 127 South, Frankfort, Kentucky 40601. All comments or objections must be received within fifteen (15) days of today's date.

W-10/18

NOTICE OF PUBLIC SALE

The following item will be offered for public sale on November 3, 1995 at 1:00 p.m. at Ellis Little Mobile Home Movers located on Ky. Rt. 80, Langley, Kentucky 41645: 1992 Fleetwood Stoneridge 24' x 44' Mobile Home
Serial #TNF1M27A/B-04684SR

All items are sold "as is where is". Seller reserves the right to bid and to reject any or all bids. Items are to be paid following the sale, or satisfactory arrangements are made with seller. Announcement at sale takes priority over ad. Purchaser to pay all taxes and transfer fees.

Terry Sizemore
Asst. Vice President
The Bank of Kentucky
Prestonsburg, KY 41653
W-10/18, 10/25, 11/1

NOTICE OF INTENTION TO MINE

Pursuant to Application Number 636-5032, Renewal

In accordance with KRS 350.055, notice is hereby given that Hall & Jones Coal Company, General Delivery, Route 122, Bevinville, KY 41606 has applied for renewal of a permit for an underground mining operation located 2.5 miles south of McDowell in Floyd County. The proposed operation will disturb 0.93 surface acres and will underlie 382.00 acres, and the total area within the permit boundary will be 382.93 acres.

The proposed operation is approximately 0.5 miles east from KY 1929's junction with the Ned Fork County Road and located 0.01 miles southwest of Ned Fork. The latitude is 37 degrees, 25 minutes, 28 seconds. The longitude is 82 degrees, 41 minutes, 52 seconds.

The proposed operation is located on the McDowell U.S.G.S. 7 1/2 minute quadrangle map. The surface area to be disturbed is owned by Andy Mitchell. The operation will underlie land owned by Andy Mitchell, Della Vance, James Jones, Richard Moore, Ira Lee Jones, Charles Page, Levi Blankenship, Carl Bentley, Orbin Moore, Orville Hamilton, Hazard Collins, Opal Moore, Barzell Brown, Sam Hamilton, Arizona Martin, and Jeff Henson.

The application has been filed for public inspection at the Department for Surface Mining Reclamation and Enforcement's Prestonsburg Regional Office, 2705 South Lake Drive, Prestonsburg, KY 41653. Written comments, objections, or requests for a permit conference must be filed with the Director, Division of Permits, #2 Hudson Hollow, U.S. 127 South, Frankfort, KY 40601.

W-10/18, 10/25, 11/1, 11/8

NOTICE OF BOND RELEASE PHASE I

In accordance with the provisions of 405KAR 10:040, notice is hereby given that Coal Mac, Inc., P.O. Box 3428, Pikeville, Ky. 41502, intends to apply for bond release on Permit Number 836-5156 which was last issued on 2-3-88. The application covers an area of approximately 4.18 acres located 1.2 miles southeast of Alvin in Floyd County.

The permit is approximately 1.2 miles southeast from Ky. 194's junction with Ky. 1428 and located 0.3 miles south of Cow Creek. The latitude is 37° 38' 07". The longitude is 84° 41' 07". The total bond now in effect is surety bonds for \$20,700.00 of which approximately 60% is to be released, which would constitute a phase I release.

Reclamation work thus far performed includes: backfilling, final grading, seeding, mulching completed in November 1994. Results achieved include initial growth of vegetation as per the revegetation plan.

Written comments, objections, requests for a public hearing must be filed with the Director of the Division of Field Services, #2 Hudson Hollow, U.S. 127 South, Frankfort, KY 40601, by date 30 days from the last advertisement, which should be November 24, 1995.

A public hearing has been scheduled for November 27, 1995 at the Department of Surface Mining Reclamation Office, 2705 South Lake Drive, Prestonsburg, KY, at 9:00 a.m.

The Hearing will be cancelled if the Department does not receive any public request within the time frame stated above.

SURPLUS PROPERTY BIDS

The City of Prestonsburg will be taking bid on surplus police cars and two surplus pick-up trucks. Vehicles may be seen at the City garage between the hours of 8 a.m. and 4 p.m. Bids must be received by October 25, 1995. The City of Prestonsburg reserves the right to accept or reject any or all bids.

Jerry S. Fannin
Mayor
W-10/18

NOTICE OF BOND RELEASE PHASE I

In accordance with the provisions of 405KAR 10:040, notice is hereby given that Coal Mac, Inc., P.O. Box 3428, Pikeville, Ky. 41502, intends to apply for bond release on Permit Number 836-0225 Inc. 6 & 9 which was last issued on 8-2-91. The application covers an area of approximately 65.2 acres located 1 miles Northeast of Wayland in Floyd County.

The permit is approximately 1 miles northeast from Ky. 1088's junction with Ky. 7 and located 0.2 miles east of Martin Branch. The latitude is 37° 27' 45". The longitude is 82° 47' 30".

The total bond now in effect is surety bonds for Inc. 6, \$84,700.00 and Inc. 9, \$104,000.00 of which approximately 60% is to be released, which would constitute a phase I release.

Reclamation work thus far performed includes: backfilling, final grading, seeding, mulching completed in Spring 1994. Results achieved include initial growth of vegetation as per the revegetation plan.

Written comments, objections, requests for a public hearing must be filed with the Director of the Division of Field Services, #2 Hudson Hollow, U.S. 127 South, Frankfort, KY 40601, by date 30 days from the last advertisement, which should be November 24, 1995.

A public hearing has been scheduled for November 27, 1995 at the Department of Surface Mining Reclamation Office, 2705 South Lake Drive, Prestonsburg, Ky., at 9:00 a.m.

The Hearing will be cancelled if the Department does not receive any public request within the time frame stated above.

W-10/4, 10/11, 10/18, 10/25

NOTICE OF INTENTION TO MINE

Pursuant to Application Number 636-5023, Major Revision No. 2

In accordance with the provisions of KRS 350.070, notice is hereby given that Douglas Coal Corporation, Route 1, Box 7, McDowell, Kentucky 41647 has applied for a major revision to an existing underground mining and reclamation operation located 1.6 miles north of Ligon in Floyd County. The major revision will not add any surface disturbance acreage or underground acreage to the permit area.

The proposed major revision area is approximately 0.25 miles west from KY 979's junction with Buckhorn Branch Road and located 0.25 miles west from KY 979's junction with Buckhorn Branch Road and located 0.01 miles north of Buckhorn Branch. The latitude is 37° 23' 32". The longitude is 82° 40' 13".

The proposed major revision is located on the McDowell USGS 7 1/2 minute quadrangle map. The surface area to be affected by the major revision is owned by Denzil Hall. The major revision proposes an A.O.C. variance for remining.

The major revision has been filed for public inspection at the Department of Surface Mining Reclamation and Enforcement's Prestonsburg Regional Office, 2705 South Lake Drive, Prestonsburg, Kentucky 41653-1455. Written comments, objections, or requests for a permit conference must be filed with the Director of the Division of Permits, #2 Hudson Hollow Complex, U.S. 127 South, Frankfort, Kentucky 40601.

W-10/4, 10/11, 10/18, 10/25

RED, WHITE, & BLUE

October 17-21 at Martin 1995

IN CONCERT



CONFEDERATE RAILROAD



T. GRAHAM BROWN

ALLEN
CENTRAL
HIGH
GYM

FRIDAY
OCTOBER
20, 1995



KENNY CHESNEY



Jim Taylor

6:30 p.m.
Tickets available at:
Trans Financial,
Chevron Rogers
Petroleum

SCHEDULE OF EVENTS

TUESDAY:

5:30 to Midnight,
Gospel Singing-Stage on city parking lot.

WEDNESDAY:

Bands on stage in the city parking lot downtown
Wilson Creek 7:00 p.m. to ?
Country and Southern Rock

THURSDAY:

Street dance at city parking lot to be broadcast live on WPKE-FM 103.1 on your radio. Request the music you want to hear and be interviewed on air.

FRIDAY:

Live music on stage at the city parking lot. Ragan Boggs and her U.S. 23 band.
4:00 p.m. Martin AMVETS Post Memorial Service:
6:30 p.m. Confederate Railroad Concert at Allen Central High School with Kenny Chesney, T. Graham Brown and Jim Taylor. Tickets available, Trans Financial, Chevron Rogers Petroleum

SATURDAY:

7:30 a.m. 5K run • 874-9075
8:30 a.m. Trans Financial Bank presents its 8th annual car show
9:00 a.m. Entertainment on stage downtown
Ragan Boggs and her U.S. 23 band.
10:00 a.m. Jr. R.O.T.C. Drill Team competition at Nelson-Frazier parking lot (site at old Beaver Valley Hospital) afterward will march to the parking lot downtown to participate in the flag raising ceremony at noon.
10:00 a.m.: Jr. Ky. Opera at the Trans Financial Bank
12:00 noon: Flagraising ceremony
1:00 p.m.: Marlow Tackett and his Music Co. Band on stage downtown
3:00 p.m.: Parade
5:00 p.m.: Mountain Jamboree on stage downtown
At Dark, Fireworks

First Commonwealth Bank Member FDIC
Prestonsburg • Martin • Betsy Layne

Join us for **Red, White, & Blue** days.

Martin, Kentucky
Robert Watts
Manager

(606) 285-3932

PIC-PAC SUPERMARKETS

Get your Thanksgiving Turkey **"FREE"** with 15 filled price breaker cards.

Come Celebrate with us.
RED, WHITE, & BLUE DAYS
Fun, Fun, Fun Don't Miss It!

Compliments of
DeGuzman Clinic
Hwy. 122, Martin, Ky.
285-3232

NELSON-FRAZIER FUNERAL HOME
Phone • 285-5155
Owned and Operated by:
Roger Neslon and Glenn Frazier

Hall Funeral Home
Martin, Ky.
285-9261

OUR LADY OF THE WAY HOSPITAL
Martin, Kentucky
285-5181
Honor Our Veterans

Trans Financial Bank
Red, White & Blue Day
5K run registration begins, 7:30
Entry: \$5.00, Includes a free T-shirt

Red, White & Blue Day CAR SHOW
Begins 8:30 a.m.
\$1,000 Savings Bond
Best of Show

We Treat You Right

Dairy Queen

The Y at Martin • **285-9827**
During the parade, catch a flying frisbee for your special Dairy Queen Coupon.

Martin Prescription Center
Martin, KY • 285-3274

- We ship UPS • Drive-thru available •
- Free Gift Wrapping •

Ask about our Senior Citizen Discount

Looking for fun? Come join us during Red, White & Blue Days.

Dr. Jerald F. Combs
Rt. 122, Martin, KY
285-3139 or 285-9110

Turner's Jewelry & Boutique
Country Village Boutique

Rt. 122, Main Street
Martin, Kentucky 41649
(606) 285-3359

Jewelry
14kt Gold
Diamonds
Prom Jewelry

Tuxedo Rentals
Prom & Pageant Formals
and Custom Designs

20% off all merchandise.

Remember our Veterans
Nolan Amusement, Kiddie Rides and Games
Celebrate Red, White, & Blue Day
City of Martin

WRIGHT LUMBER
Martin, KY.
285-3368
Have a great time at **Red, White, & Blue.**

SHERIFF'S NOTICE OF DELINQUENT TAXES

The following 1994 unpaid tax claims will be offered for sale at the courthouse in Prestonsburg, Ky., on October 20, 1995, at 10 a.m. (Only the delinquent tax is sold—not the property). The amount opposite the name includes total amount due before date of sale.

PAUL HUNT THOMPSON
Sheriff, Floyd County, Ky.

FLOYD COUNTY

BILL#	NAME	ADDRESS	TAX DUE
37	ADAMS ARNOLD & RUBY	P O BOX 447	13.19
41	ADAMS CHARLES EDWARD	HC 77 BOX 310	14.29
42	ADAMS CHARLES EDWARD	HC 77 BOX 310	48.14
44	ADAMS CONSTRUCTION	P O BOX 2320	2,559.29
49	ADAMS DON & TOWANA	HC 77 BOX 425	138.43
50	ADAMS DONALD	P O BOX 542	53.80
51	ADAMS DONALD	P O BOX 1420	42.51
53	ADAMS ELIZABETH -ESTATE-	C/O RONALD & DANIEL ADAMS	240.01
68	ADAMS J LEE & ALICE MAY	HC 77 BOX 310	7.52
69	ADAMS JAMES & SHERIL	9235 WEST MOUNTAIN PARKWAY	43.62
74	ADAMS JAMES E	AND SHERIL L	296.44
76	ADAMS JEANIE K	HC 68 BOX 560	59.43
93	ADAMS REAL ESTATE LIMITED	PARTNERSHIP	454.57
94	ADAMS REAL ESTATE LIMITED	PARTNERSHIP	156.25
95	ADAMS RICKY & VICKY	695 MAYS AVENUE GOBLE ROBERTS ADDTN	461.37
102	ADAMS TAMMY	10488 WEST MOUNTAIN PARKWAY	341.58
105	ADAMS TAMMY	P O BOX 95	25.57
118	ADAMS ZYNDALL & DENISE	HC 70 BOX 739	410.44
122	ADDINGTON WANA	P O BOX 72	42.51
128	ADKINS BENNIE -ETAL-	LOUISA KY 41230	48.85
129	ADKINS BEVERLY MARIE D	GENERAL DELIVERY	74.30
131	ADKINS BLAINE JR	HI HAT KY 41636	138.43
133	ADKINS CASSIE B	ADKINS KRISTY & MICHELLE	330.29
135	ADKINS CHARLES & MAGDALENE	HC 73 BOX 6100	680.16
138	ADKINS DARLENE	P O BOX 427	14.29
141	ADKINS DEWEY & ROSA LEE	P O BOX 317	20.05
149	ADKINS ERVINIA	HC 77 BOX 280	93.40
159	ADKINS GLENDA	HC 89 BOX 458	48.14
169	ADKINS JAMES C	AND CARMEN	158.75
174	ADKINS JEFF & LETHA	HC 84 BOX 81	18.29
177	ADKINS JOHN & INEZ	HC 89 BOX 585	214.04
178	ADKINS JOHN EDWARD & GLENDA	HC 89 BOX 458	431.87
184	ADKINS LARRY & DIANNE	HC 77 BOX 326	240.03
189A	ADKINS MARGARET & JIMMY	P O BOX 534	150.85
196	ADKINS HILLARD & BULAH	BETSY LAYNE KY 41605	6.40
198	ADKINS HINDY -ESTATE-	HC 77 BOX 310	28.31
210	ADKINS RANDALL	HC 77 BOX 280	61.69
212	ADKINS RANDALL & AVONELLE	P O BOX 278	59.43
213	ADKINS RANDALL L	HC 84 BOX 27	74.30
214	ADKINS RAY	HC 88 BOX 1115	14.29
215	ADKINS RAY VERNON	HC 88 BOX 1115	194.86
230	ADKINS SAM -ESTATE-	GALVESTON KY 41629	14.42
237	ADKINS TAMI	P O BOX 498	23.32
243	ADKINS TOMMY D	HC 77 BOX 280	262.58
247	ADKINS VANESSA	P O BOX 204	25.57
265	AIKEN PAUL & RAMONA	HC 66 BOX 1860	827.14
277	AKERS ANDY	3380 OAKLAND	14.29
279	AKERS ARNOLD	P O BOX 082	31.78
285	AKERS BETTY LUCRETIA	3288 NORTONVILLE ROAD	14.29
290	AKERS BOBBY JOE & JOANN	HC 74 BOX 560	190.97
293	AKERS BRENDA	HC 77 BOX 666	25.57
309	AKERS CHESTER	HC 74 BOX 90	152.74
310	AKERS CHESTER & GLENDA SUE	HC 74 BOX 90	349.32
316	AKERS CLEO & SABRA	PRESTONSBURG KY 41653	236.61
321	AKERS DANIEL & HELEN	HC 74 BOX 480	544.73
390	AKERS HILLARD JR	P O BOX 52	13.19
409	AKERS JIMMIE LEE & JENITA	SUZANNA BOYD	296.44
411	AKERS JIMMY LEE	P O BOX 52	127.27
412	AKERS JO ANN	P O BOX 78	247.46
423	AKERS JUANITA	HC 77 BOX 1305	160.73
427	AKERS KENNETH & ZELLA	HC 77 BOX 590	208.40
428	AKERS KENNETH & ZELLA	HC 77 BOX 590	36.86
429	AKERS KENNETH & ZELLA	HC 77 BOX 590	37.72
430	AKERS KENNETH & ZELLA	HC 77 BOX 590	59.43
440	AKERS LENNIX, C/OA RAY &	PATRICIA ANN	130.55
446	AKERS LOIS	1234 SOUTH LAKE DRIVE	94.67
447	AKERS LOIS	P O BOX 122	82.00
462	AKERS MCKIMLEY & HATTIE	59 SOUTH ROBERTS DRIVE	278.02
463	AKERS MED M	C/O OFFIE JEAN BOYD	149.72
484	AKERS OSCAR	GRETHEL KY 41631	36.86
485	AKERS OTIS E & LINDA	HC 74 BOX 310	228.72
486	AKERS PAM	HC 77 BOX 188	93.29
488	AKERS PATRICIA	HC 73 BOX 1085	115.86
494	AKERS PHILLIP	4522 RIVERSIDE DRIVE	23.37
495	AKERS PHILLIP RAY & KATHY	P O BOX 46	273.86
504	AKERS RANDY & ANNA MAE	P O BOX 13	74.30
505	AKERS REBA	HC 77 BOX 2320	454.44
509	AKERS RICKY & DIANE	P O BOX 149	386.72
512	AKERS ROBERT	GENERAL DELIVERY	104.86
513	AKERS ROBBIE & LORENE	P O BOX 46	31.23
515	AKERS RONALD B & MELISSA S	P O BOX 656	251.29
530	AKERS TEDDY RAY & JANICE	HC 74 BOX 735	612.44
531	AKERS TERRY	HC 89 BOX 129	305.51
551	AKERS WILLIAM C	HC 73 BOX 1199	22.99
586	ALLEN CARLA	P O BOX 192	34.75
593	ALLEN CHESTER & OLLIE	P O BOX 161	84.26
596	ALLEN CLARA	P O BOX 195	535.70
604	ALLEN CLAUDE L	MARTIN KY 41649	18.18
605	ALLEN CLESTER & WANDA LEE	HC 80 BOX 325	16.54
610	ALLEN CORINE	HC 80 BOX 190	20.78
615	ALLEN DANNY	P O BOX 69	59.43
616	ALLEN DANNY L & CATHY B	HC 88 BOX 250	838.16
617	ALLEN DARRELL & LISA	HC 71 BOX 1160	491.93
660	ALLEN GOLDIE -HEIRS-	C/O LORN ALLEN	79.74
677	ALLEN JAMES BRYAN & SUSAN	P O BOX 170	70.72

707	ALLEN JEWEL	P O BOX 336	253.55
724	ALLEN KAREN & JIMMY CRUM	P O BOX 1148	905.88
744	ALLEN M H & ODA H -ESTATE-	P O BOX 52	31.23
768	ALLEN PHILLIP	HC 79 BOX 1210	118.12
772	ALLEN PHILLIP & CHARLOTTE	TURNER BRANCH	161.00
784	ALLEN RICKY & REBECCA	HC 70 BOX 3076	74.50
819	ALLEY JAMES & SHEILA	HC 78 BOX 325	251.29
836	ALRED ROBERT & JANET	HC 71 BOX	28.48
855	AMBURGY STEVEN & EDWINNA	HC 71 BOX 347	14.29
864	AMEY MARY HELEN JAME	468 CHESTNUT STREET	31.78
877	ANDERSON ELLEN	MELVIN KY 41650	8.10
900	ANDERSON RUBY & SHARON	P O BOX 222	237.28
902	ANDERSON WILLIAM & BRENDA	P O BOX 151	33.56
903	ANDREWS DENVER H	P O BOX 2093	100.02
923	ARNETT CONNIE	P O BOX 209	13.19
932	ARROW PRINTING	C/O BETTY LOU BRANHAM	714.02
972	AUXIER CABLEVISION	P O BOX 217	21.34
1001	B S G D EAST	-PARTNERSHIP-	1,429.04
1003	BACA SENFOROSO & ARTI LOU	P O BOX 781	64.12
1009	BAILEY ALEC GREY & SHARON	P O BOX 1026	817.88
1010	BAILEY ALEC GREY & SHARON	P O BOX 1026	155.79
1011	BAILEY AMANDA	607 WEST MAIN STREET	11.12
1018	BAILEY BESSE OUSLEY	P O BOX 96	64.12
1022	BAILEY BRIAN	P O BOX 274	251.29
1024	BAILEY CHARLES STANTON & HILDA	P O BOX 87	287.41
1033	BAILEY DON A & GENE A WILSON	& CORDELL MARTIN	37.03
1035	BAILEY EARL SHANNON	P O BOX 227	115.86
1060	BAILEY JAMES EDWARD &	CHARMAINE	70.72
1062	BAILEY JERRY W & SADIE A	HC 88 BOX 735	104.57
1066	BAILEY KEITH	P O BOX 30	19.94
1070	BAILEY MINING CO	WEEKSBURY KY 41667	43.74
1077	BAILEY ROBERT	P O BOX 472	53.93
1086	BAILEY THOMAS R & SHEILA J	P O BOX 196	544.73
1088	BAILEY TONYA RATLIFF	HC 87 BOX 9	296.99
1089	BAILEY VERNON E & GLENDA GAIL	BOX 295	20.68
1090	BAILEY VERNON E & GLENDA	BOX 295	1,378.11
1091	BAILEY VERNON E & GLENDA	BOX 295	33.56
1093	BAILEY VIRGINIA A	HC 80 BOX 560 DRY CREEK ROAD	138.43
1096	BAILEY WILLIAM & ETHEL	P O BOX 9	11.15
1097	BAILEY WILLIAM & ETHEL	P O BOX 9	53.93
1107	BAKER D C	GENERAL DELIVERY	48.14
1111	BAKER KENNETH LAMAR	GENERAL DELIVERY	42.51
1114	BAKER OCELENE	P O BOX 315	257.65
1115	BAKER PAUL & SHERRI	WATLAND KY 41666	183.58
1116	BAKER SUZANNE JEAN	P O BOX 1344	454.44
1120	BALDRIDGE CAROLYN JEAN	P O BOX 1083	532.67
1123	BALDRIDGE DAVID & TERESA	C/O BOBBY MOORE	104.57
1125	BALDRIDGE DELMAR PHILLIP	KATHY JO & EMILY K	328.95
1137	BALDRIDGE HAROLD JR & TERESA	P O BOX 186	364.15
1171	BANDY GEORGE -MRS-	527 SOUTH RYBOLT	25.35
1190	BANKS GEORGE	HUEYSVILLE KY 41640	36.86
1191	BANKS JERRY	RT 7 - P O BOX 43	20.23
1192	BANKS JERRY M	HC 88 BOX 570	545.48
1193	BANKS JOSEPH LEONARD	C/O CHARLES DOUGLAS GIBSON	251.29
1194	BANKS MACHINE & MANUFACTURING	HC 88 BOX 570	398.01
1198	BANKS RALPH S & VELMA	P O BOX 347	82.00
1220	BARNETT BOYD	P O BOX 413	53.93
1224	BARNETT DELMER OR MARY	GENERAL DELIVERY - LONG FORK RD 210	13.19
1238	BARNETT MILES -ESTATE-	C/O BETTY HEDGLEN	11.71
1246	BARNETT TOMIE MAE	4411 DOLLY VARDEN	10.66
1251	BARNETTE GEORGE E JR	P O DRAWER E	1,113.27
1252	BARNETTE ROGER D	P O BOX 619	1,255.97
1260	BARROWS BILL (W L)	HC 68 BOX 520	36.86
1264	BARTLEY DENNIS & SHARON	P O BOX 1143	354.43
1278	BARTRUM JOHN ZIDA	P O BOX 387	657.59
1279	BARTRUM WALTER	P O BOX 792	36.86
1280	BARTRUM WALTER & LINDA	P O BOX 792	499.69
1334	BAYS JAMES & PAMELA	P O BOX 307	302.81
1336	BAYS JINNIE	P O BOX 185	25.57
1356	BAYS WILLIAM & CONNIE	HC 70 BOX 5074	33.89
1357	BAYS WILLIAM & CONNIE	HC 70 BOX 5074	84.49
1358	BAYS WILLIAM DOUGLAS	HC 70 BOX 5074	84.49
1359	BAYS WILLIAM DOUGLAS	HC 70 BOX 5074	33.56
1370	BEGLEY W H	130 S GREENWICH #27	32.15
1378	BELCHER LINDA SUE	LOT 10 - WELLS TRAILER COURT	33.56
1395	BELLAMY TERRY & PATTI	3767 KY RT 550	398.01
1425	BENTLEY CURT & VIOLET	HC 78	240.01
1426	BENTLEY CYNTHIA - ESTATE-	C/O ROY BENTLEY	274.26
1427	BENTLEY DANNIE LEE	HC 72 BOX 71	47.83
1428	BENTLEY DARRELL	P O BOX 512	8.65
1434	BENTLEY DONNA M	1357 WHIG COURT	183.58
1435	BENTLEY DORTHY -ESTATE-	C/O CURT BENTLEY	65.44
1437	BENTLEY EARL & ALTONETTE	5742 SOUTH US 31	777.75
1439	BENTLEY EARL & ALTONETTE	5742 SOUTH US 31	341.58
1446	BENTLEY EMOGENE	P O BOX 370	93.38
1457	BENTLEY GEORGE -ESTATE-	C/O JAPALENE BENTLEY	257.01
1464	BENTLEY HAZEL	P O BOX 84	13.19
1470	BENTLEY JEFFERY & EILEEN	MAYNARD	138.43
1471	BENTLEY JERRY	P O BOX 155	567.30
1472	BENTLEY JERRY D & ARLENE	HC 77 BOX 293	35.59
1475	BENTLEY JOHN & PATRICIA	PO BOX 38	488.30
1483	BENTLEY KATHY MARCIA	P O BOX 062	48.14
1485	BENTLEY KENNETH LEE	& DEBRA LEE	516.52
1489	BENTLEY LARRY V	HC 85 BOX 200	50.40
1503	BENTLEY MORROW & VERDIE	P O BOX 040	138.43
1517	BENTLEY RICHARD A & TERESA	P O BOX 2	386.72
1525	BENTLEY SHERMAN & ANNA	HC 73 BOX 6150	431.87
1534	BENTLEY WILLIE & HEIRS	HC 80 BOX 75	87.66
1544	BERY JOHN	ALLEY KY 41601	364.15
1552	BEVERLEY JANIE & MONNIE	HC 72 BOX 11	125.23
1556	BEVERLY MAY -ESTATE-	C/O HELENE PORTER	139.33
1558	BEVINS EVERETT	PIKEVILLE KY 41501	31.23
1560	BEVINS GARY & LINDA	P O BOX 218	838.38
1561	BEVINS GEORGE & ALBERTA	P O BOX 282	273.86
1569	BEVINS NATHANIEL & CAROL	C/O GEORGE BEVINS	398.01
1578	BIAS LLOYD & CHRISTOPHER	P O BOX 104	127.15
1584	BIG BRANCH INC	C/O JOE WEDDINGTON	690.21
1585	BIG BRANCH INC	C/O JOE WEDDINGTON	308.58
1613	BIRCHFIELD RICK	MARTIN KY 41649	53.93
1614	BIRCHFIELD RICK	MARTIN KY 41649	31.23
1617	BISHOP DWAYNE & CAROLYNE	P O BOX 150	70.72
1618	BISHOP DWAYNE & CAROLYNE	P O BOX 150	98.94
1623	BISHOP THELMA	HC 69 BOX 210	395.17
1635	BLACKBURN AMOS D & MARGARET	GOBLE-ROBERTS ADDITION	308.58
1636	BLACKBURN ANGIE	C/O BRADIS LAFFERTY	211.80
1641	BLACKBURN JILLY	MELVIN KY 41650	59.88
1643	BLACKBURN CHARLOTTE	P O BOX 16	194.86
1650	BLACKBURN CURTIS & JAMIE	10 POPLAR STREET	229.13
1651	BLACKBURN CURTIS D	PO BOX 508	120.15
1652	BLACKBURN CURTIS T	PRESTONSBURG KY 41653	43.74
1653	BLACKBURN DEBBIE & STEVIE	HC 70 BOX 75	53.93
1669	BLACKBURN ESTILL & OLIVE	MELVIN KY 41650	75.84

1677	BLACKBURN FREDDIE III ETAL	PO BOX 122	53.93	2352	BRANHAM STEPHEN E	P O BOX 67	70.72
1679	BLACKBURN GENE ET AL	ENDICOTT KY 41626	13.19	2353	BRANHAM SUSAN	HC 69 BOX 366	756.76
				2355	BRANHAM TAMMY LEE	P O BOX 53	384.99
				2357	BRANHAM TERRY LEE	C/O TERRY'S AUTO SALES	66.12
1693	BLACKBURN HOWARD & BETTY J	BOX 1321 WEST MOUNTAIN PARKWAY	431.87				
1698	BLACKBURN JAMES W & ROBERTA J	P O BOX 638	499.58	2379	BRAY JAMES & PATTY	C/O EVAN ADKINS	319.01
1700	BLACKBURN JEFF	PO BOX 81	567.30	2380	BRAY TROY	RT 5 BOX 179	13.19
1701	BLACKBURN JOHN HENRY	HC 68 BOX 133	296.44				
1722	BLACKBURN LOWELL D & JUNE	HC 66 BOX 1660	252.44	2392	BRIGGS TAYLOR & LINDA	C/O ROBERT CRUM	125.23
				2423	BROWN AILEEN & STANLEY COLLINS	WAYNE, SANDRA, & PATRICIA	52.67
				2429	BROWN BURLEY & PHYLLIS	P O BOX 15	14.29
				2430	BROWN CARL D & LINDA C	HC 80 BOX 540	454.44
				2437	BROWN DENNIS & DORTHY	HC 70 BOX 360	115.05
1735	BLACKBURN RANDALL L	PO BOX 87	635.79	2441	BROWN EARL M	HC 78 BOX 115	273.86
1740	BLACKBURN RONALD W & DELILAH L	PO BOX 22	386.83	2442	BROWN EARL M	HC 78 BOX 115	44.75
1743	BLACKBURN TEDDY JOE	BOX 530	471.56	2443	BROWN EDGAR & SPARKLE	P O BOX 375	94.67
				2444	BROWN EDGEL & GLENNA	HC 85 BOX 230	97.00
1751	BLACKBURN TONYA JEAN	& ALVIN G & PAUL	125.23	2446	BROWN ELLIS & VENETA	P O BOX 142	59.43
				2447	BROWN ELLIS & VENETA	P O BOX 142	70.72
1759	BLACKBURNS LANDSCAPING	PO BOX 187	48.14	2448	BROWN EMERSON	P O BOX 414	195.10
1765	BLAIR DAVID	P O BOX 382	104.86	2457	BROWN GLENNA D & EDGEL	HC 85 BOX 146	273.86
1762	BLAIR FRANKIE A	P O BOX 389	339.14	2458	BROWN GORMAN & CAMILEE P	P O BOX 266	138.43
1770	BLAIR FREEL	MELVIN KY 41650	77.98	2460	BROWN ISABEL SLOANE -HEIRS-	C/O EMERSON BROWN	60.53
				2462	BROWN JIMMY	P O BOX 4005	84.49
1778	BLAIR LINDA -ESTATE-	C/O IRVIN SLOANE ADMR	72.97	2474	BROWN PAUL V & PEGGY SUE	P O BOX 241	398.01
1780	BLAIR MYRTLE	24 MILE ROAD	16.45	2478	BROWN RONDALL	P O BOX 36	32.34
1781	BLAIR REBECCA -ESTATE-	C/O JANET STOVER	104.86				
1785	BLAIR WAYNE D	P O BOX 588	86.52	2488	BROWN TOMMY JR III & WANDA L	P O BOX 111	273.86
1786	BLAIR WILLIAM A & TRINA	2345 ABBEY WOOD ROAD	488.30	2502	BROWNING GEORGIEANN	C/O SHIRLEY BROWN	59.43
				2504	BROWNING ILEY B ET AL	C/O WILLIAM SCOTT HARKINS	14.29
1812	BLANKENSHIP EVA	C/O KEITH & PAM TACKETT	106.83	2506	BROWNING JOSEPHINE H	GENERAL DELIVERY	14.06
1821	BLANKENSHIP LISA	GRETHEL KY 41631	14.29	2511	BROWNING WILLIAM & JAN	HC 72 BOX 318	228.72
1826	BLANKENSHIP NOEL	P O BOX 600	286.37				
1836	BLANKENSHIP TIMOTHY	P O BOX 450	23.37	2529	BRYANT GERALDINE	HC 68 BOX 305	86.52
1840	BLANTON BILL	PO BOX 85	104.57	2533	BRYANT JESSE & MARGARET	BOX 141	43.74
				2534	BRYANT JESSE & MARGARET	BOX 141	33.56
1848	BLANTON DOCK & BSIE	PO BOX 254	23.37	2536	BRYANT JOHN H -ESTATE-	C/O DELBERT BRYANT	8.74
				2541	BRYANT LAUNA & LESTER	HC 72 BOX 430	217.43
1861	BLANTON WAYNE & LISA	DWALE KY 41621	251.29	2543	BRYANT LOLA F	HC 72 BOX 95	267.84
1862	BLANTON WAYNE R	GENERAL DELIVERY	25.57	2546	BRYANT MARGARET MARILYN	405 KRUEGER STREET	11.55
1867	BLEVINS CLYDE	TRAM KY 41663	48.14	2550	BRYANT PAUL & LAVONNA	P O BOX 97	33.56
1868	BLEVINS DANNY	P O BOX 33	296.44	2551	BRYANT RALPH & VICKIE LYNN	HC 77 BOX 640	37.52
1870	BLEVINS DOLLIE	TRAM KY 41663	273.86	2555	BRYANT ROBERT & CAROL	GENERAL DELIVERY	165.98
				2558	BRYANT TROY	MELVIN KY 41650	10.60
1872	BLEVINS ERNEST & DELORES	P O BOX 419	194.99	2574	BULLOCK JO ANN	P O BOX 6052	14.61
1875	BLEVINS GEORGE EDWARD	TRAM KY 41663	161.00	2587	BURCHETT ALKA MILLER	HC 70 BOX 9982	66.61
1890	BLEVINS PAUL	HC 72 BOX 307	16.54	2616	BURCHETT DEBRA & JERRY	P O BOX 149	23.37
1892	BLEVINS PORTY JR	TRAM KY 41663	161.00	2620	BURCHETT ERNEST GRAHAM	HC 71 BOX 305	454.44
1893	BLEVINS RICKY & REBECCA	HC 70 BOX 3076	28.48	2621	BURCHETT ERNEST GRAHAM	& BERT QUENTIN	296.44
1895	BLEVINS ROY & DOROTHY	2405 EAST STREET	19.36				
1896	BLEVINS RUFUS	P O BOX 105	82.00	2643	BURCHETT JIMMY DEAN	P O BOX 514	392.38
1905	BLUE DIAMOND ENTERPRISES	HC 71 BOX 750	19.29	2648	BURCHETT JOHN ARCHER & JOAN	HC 74 BOX 195	426.24
1908	BLUE RIVER MARKET/FEED SUPPLY	C/O OTIS SLOANE	285.15				
1919	BOGGS DORIS	P O BOX 1031	196.53	2664	BURCHETT MACARTHUR & CAROL	16 GREEN ACRES	9.11
1932	BOLDEN JOE DAVID & RITA ANN	P O BOX 523	288.21	2670	BURCHETT MARYLAND & DEBRA M	P O BOX 373	13.19
1937	BOLEN GLENNA	HC 80 BOX 270	25.57	2677	BURCHETT PAULA RENEE	21 BINGHAM STREET	155.37
1940	BOLEN MCARTHUR & GLENNA	HC 80 BOX 270	297.98	2678	BURCHETT PAULINE ESTATE	C/O PAUL PRESTON BURCHETT EXEC	366.63
1955	BOOTH CORA -ESTATE-	C/O MARTHA B JOHNSON EXEC	212.57				
1957	BOOTH HOWARD	814 RIDGE ROAD	30.14	2687	BURCHETT ROBERT & IDA	HC 66 BOX 1701	70.72
1959	BORDERS LORA A	10496 WEST MOUNTAIN PARKWAY	341.58	2696	BURCHETT SANDY	C/O SANFORD BURCHETT	25.57
1968	BOWEN RALPH L & DORA A	750 DESIGN COURT, SUITE 120	1,330.90	2704	BURCHETT TERRY D	P O BOX 28	110.23
				2706	BURCHETT VIRGIE	C/O CLINE BURCHETT	50.86
1974	BOWLES JEANETTE M	GRAHAM STREET	894.29				
1977	BOWLING CRAIG EDWARD	714 UNIVERSITY DRIVE	206.72	2727	BURKE BETSY M -ET AL-	VIRGIE KY 41572	33.56
1978	BOWLING DAVID & LINDA	HC 72 BOX 68	650.86	2741	BURKE FLOTILLA	C/O WILEY BURKE	44.18
1979	BOWLING DAVID L & LINDA J	HC 72 BOX 68	1,531.08	2771	BURKE LEWIS & POLLY	P O BOX 412	207.60
1980	BOWLING DAVID L & LINDA J	HC 72 BOX 68	695.65	2776	BURKE MILDRED	P O BOX 374	43.84
1981	BOWLING DAVID L & LINDA J	HC 72 BOX 68	176.16	2785	BURKE PAUL	1997 LINWOOD AVENUE	13.19
				2786	BURKE RANDALL DEAN	P O BOX 296	53.93
2005	BOYD ARCHER DAVID	C/O STEPHEN & LANA A RUSSELL	657.59	2796	BURKE STELLA J	VIRGIE KY 41572	28.48
2008	BOYD ARTHUR	P O BOX 36	341.87	2807	BURKETT AVANELL	52 HIGHLAND HEIGHTS	82.00
				2808	BURKETT DOUG & MONA GAIL	HC 70 BOX 68	155.79
				2811	BURKETT JOE H & GRETCHEN	P O BOX 74	161.00
				2819	BURTON REGINIA	HC 73 BOX 950	104.57
2039	BOYD ELBERT & EULA RAE	HC 74 BOX 120	125.23	2822	BUSH BILLY D & BENITA	HC 73 BOX 740	273.86
2040	BOYD EMMA LOU	P O BOX 77	138.56	2824	BUSH DENVER	P O BOX 821	644.72
				2828	BUSH JACK D & LINDA	P O BOX 1696	612.44
				2829	BUSH JACK D & LINDA	P O BOX 1696	138.43
2066	BOYD JOHNNY D	GENERAL DELIVERY	59.43				
2074	BOYD MARGARET	P O BOX 133	43.74	2859	BUTLER CONNIE	HC 80 BOX 240	155.37
2076	BOYD MART & MARY ALICE	C/O HICKEY & FAYE BOYD	94.67	2860	BUTLER CONNIE	HC 80 BOX 240	93.29
2079	BOYD MARY ALICE	HC 74 BOX 820	8.65	2861	BUTLER JAMES & NORMA	P O BOX 135	186.35
2086	BOYD OFFIE JEAN	HC 74 BOX 730	8.65				
2092	BOYD PATSY LUE	MELVIN KY 41650	23.37	2885	CALDWELL DAVID	329 1/2 EDDY STREET	36.86
2096	BOYD RANDALL & DONNA	P O BOX 398	59.78	2890	CALDWELL IRENE	HC 77 BOX 180	477.01
2098	BOYD RANDY	GENERAL DELIVERY	48.14	2896	CALDWELL LORENE	& KATHERYN RICKMAN	10.46
2102	BOYD ROBERT & ERIT ROE KIDD	C/O ERIT ROE KIDD	36.86	2897	CALDWELL MARY	HC 78	59.43
2105	BOYD ROGER D & FAYE	HC 77 BOX 572	84.49	2899	CALDWELL PHEBE	P O BOX 71	36.86
2108	BOYD RUTH ANN	P O BOX 590	364.15				
2110	BOYD SANDY	DANA KY 41615	670.19	2923	CALHOUN HENRY	HC 70 BOX 4055	64.12
2113	BOYD STALLARD	HC 74 BOX 760	471.38	2926	CALHOUN JIM & MIKE	C/O CALHOUNS GARAGE	13.19
2114	BOYD STALLARD	HC 74 BOX 760	115.86				
2115	BOYD STEVE	HC 74 BOX 165	25.57	2954	CAMPBELL BARBARA JOANN	P O BOX 21	138.43
				2965	CAMPBELL DAVE	HC 71 BOX 1365	267.84
2129	BOYD WILLIAM & JOSEPHINE	HC 74 BOX	21.40	2970	CAMPBELL EARL RAY & DEBBIE	1310 SOUTH LAKE DRIVE	247.46
2132	BOYETTE JIM	P O BOX 21	43.74	2971	CAMPBELL ED & SHARON	10420 W MOUNTAIN PARKWAY	13.19
2135	BRADDOCK GRACE E	HC 66 BOX 75	125.28	2972	CAMPBELL ED & SHARON	1024 MOUNTAIN PARKWAY	48.14
2142	BRADFORD DENNIS & SUSIE	P O BOX 16	206.15	2977	CAMPBELL ELZIE RAY & BONNIE	HC 66 BOX 430	94.67
2147	BRADFORD KENNETH	BOX 275 ROUGH & TOUGH	612.44				
2157	BRADLEY ANTHONY F	P O BOX 221	23.37	3037	CANTRELL BILLY WENDELL -EST-	C/O LOIS CANTRELL	8.10
				3038	CANTRELL SANDRA	P O BOX 155	206.15
2172	BRADLEY CHARLES R & ETHEL P	P O BOX 934	3,009.72	3039	CANTRELL TIMOTHY & SANDRA	P O BOX 155	70.72
2178	BRADLEY ELLA	P O BOX 3	31.23	3044	CARDEN GAIL HISHLER	4550 VIA BELLA VISTA	48.39
2179	BRADLEY ELLA	P O BOX 3	25.57	3046	CAREY HAZEL OSBORNE	RR BOX 411	16.49
2199	BRADLEY RUDOLPH & ELLA LEE	WAYLAND KY 41666	285.15	3059	CARR LUM	HC 89 BOX 486	22.17
2200	BRADLEY RUDOLPH & ELLA LEE	WAYLAND KY 41666	42.51	3060	CARR WINSTON	HC 66 BOX 1295	230.98
2201	BRADLEY RUDOLPH & ELLA LEE	WAYLAND KY 41666	31.23	3062	CARR WINSTON & ROBERT HERRITT	HC 66 BOX 1295	172.53
2202	BRADLEY RUDOLPH & ELLA LEE	WAYLAND KY 41666	25.57	3066	CARROLL ADRIAN B	P O BOX 244	14.29
				3068	CARROLL AZZIE	P O BOX 1	18.29
				3069	CARROLL BENNIE RAY	& MARGARET	206.72
2206	BRADLEY YERNIE OR BONNA	P O BOX 442	201.63	3076	CARROLL DWAYNE & SUE	HC 84 BOX 54	20.90
2210	BRAGG DONALD OR TARRY	HC 80 BOX 177	59.43	3078	CARROLL DWAYNE & SUE	HC 74 BOX 910	127.15
2236	BRANHAM BILL	1732 FALLON	257.65	3082	CARROLL EVART DALE & DEBRA	7 PATRICK COURT	19.94
2244	BRANHAM CHARLES EDWARD	PRESTONSURG KY 41653	43.74				
2252	BRANHAM CURTIS D & RHONDA G	HC 71 BOX 1081	182.27	3091	CARROLL LOWELL THOMAS	GRETHEL KY 41631	74.30
2257	BRANHAM DICKIE	WEEKSBURY KY 41667	33.56	3104	CARTER DEBORAH LYNN COOK	P O BOX 576	56.13
2261	BRANHAM DOROTHY SUE	P O BOX 692	84.49	3123	CARTY MATTHEW	GENERAL DELIVERY	31.23
				3131	CASE DARRELL & CAROLYN	P O BOX 371	161.00
2276	BRANHAM EULA	674 NORTH LAKE DRIVE	137.45	3134	CASE ELVA	HOMAKER KY 41639	31.52
2281	BRANHAM FRED RONALD & JOAN	HC 71 BOX 1075	349.32	3135	CASE ETHEL -ESTATE-	C/O FAIRLEY CASE	247.86
2283	BRANHAM GARY	WELLS MOBILE HOME PARK	23.37	3140	CASE GERLENE	134 DIXIE HEIGHTS	87.66
2294	BRANHAM GEORGE & TIANN	P O BOX 96	25.41	3147	CASE KELLY RAY & DREAMA	P O BOX 73	140.52
2297	BRANHAM HELENE	HC 71 BOX 1073	208.76				
				3150	CASE MARK	GENERAL DELIVERY	104.86
				3152	CASE RAY & EMMA	P O BOX 29	66.64
2323	BRANHAM LYMAN CONRAD	& DIANE	172.29	3163	CASEY FRANKIE W	6207 KAINE DRIVE	183.58
2350	BRANHAM ROY L	HC 71 BOX 643	104.86	3178	CASTLE ARK -ESTATE-	C/O KENNETH CASTLE	286.40

4770	COTTON JACQUELINE	P O BOX 94	227.09	5695	DRAPER GLADYS	405 ORIENTAL STREET	8.65
4808	CRACE BEN	P O BOX 1255	18.29	5708	DUDLESON LARRY RUSSELL	GENERAL DELIVERY	115.86
4809	CRACE BEN	P O BOX 1255	13.19	5711	DUDLEY CARL & KATHY	P O BOX 75	43.28
4810	CRACE BEN	P O BOX 1255	43.74	5712	DUDLEY CARL & KATHY	P O BOX 75	36.86
4811	CRACE BILLY JOE & DELIA SUE	P O BOX 129	93.29	5722	DUFF EDDIE	P O BOX 104	70.72
4815	CRACE GINA	ALLEN KY 41601	48.14	5726	DUFF LONA	GENERAL DELIVERY	95.54
4816	CRACE JAMES S & ELIZABETH	HC 71 BOX 76	430.81	5727	DUFF LONA	GENERAL DELIVERY	25.57
4817	CRACE PHYLLIS	P O BOX 563	25.84	5733	DUGAS PAULINE ISAAC	44 HURRICANE ROAD	33.56
4818	CRACE SHARON SUE	309 PIRARIE ROAD	43.74	5740	DUNCAN FREDA	P O BOX 153	14.29
4825	CRAFT BILL & MARY	P O BOX 383	53.93	5741	DUNCAN GARY L & DOTTY G	HC 89 BOX 670	115.86
4828	CRAFT BROOKIE	WAYLAND KY 41666	106.83	5742	DUNCAN HOLLIE H	P O BOX 366	546.73
4830	CRAFT DELLA	P O BOX 25	31.23	5743	DUNCAN HOLLY	DBA HOLLY'S BARBER SHOP	115.86
4832	CRAFT GEORGE & ERMALIE ESTATE	C/O DEBRA COLEMAN	216.91	5749	DUNCAN STEPHEN CRAWFORD	P O BOX 34	104.57
4842	CRAFT PALMER & DELLA	P O BOX 25	398.01	5750	DUNCAN STEPHEN CRAWFORD	P O BOX 34	48.86
4844	CRAFT ROBERT	P O BOX 383	50.86	5751	DUNCAN STEPHEN CRAWFORD	P O BOX 34	8.65
4848	CRAGER ALMA	P O BOX 1101	109.96	5752	DUNCAN STEPHEN CRAWFORD	P O BOX 34	19.94
4840	CRAMER SKYE	703 HOLLY MILLS DRIVE	9.20	5753	DUNCAN STEPHEN CRAWFORD	P O BOX 34	19.94
4849	CRAWFORD DONALD R & LAURA	P O BOX 248	172.29	5754	DUNCAN STEPHEN CRAWFORD	P O BOX 34	19.94
4870	CRAWFORD DONALD R & LAURA	P O BOX 248	36.86	5757	DUNN LOU JEAN	STAR ROUTE 1 BOX 23119	11.17
4892	CRIDER BELVRA & AVONELLE M	HC 66 BOX 1916	93.29	5762	DUTTON LINDA	WEEKSBURY KY 41667	38.66
4893	CRIDER BELVRA & AVONELLE M	HC 66 BOX 1916	115.86	5768	DYE CLEVELAND & MABLE	P O BOX 636	161.00
4896	CRIDER BILL	HC 66	13.19	5769	DYE CLEVELAND & MABLE	P O BOX 536	14.29
4903	CRIDER CHARLES & JEWEL	HC 66 BOX 395	84.49	5770	DYE CLEVELAND & MABLE	P O BOX 636	27.94
4904	CRIDER CHARLES R & CONNIE CARR	HC 66 BOX 395	216.91	5771	DYS ED	WAYLAND KY 41666	7.96
4910	CRIDER JEWELL	HC 66 BOX 395	55.03	5772	DYE F BRENNAN & PAMELA J	1100 RIVERVIEW LANE	471.56
4916	CRIDER PAUL D & DIANA M	HC 66 BOX 315	93.65	5782	DYE KENNEL JOE & RENGIE	P O BOX 460	144.53
4917	CRIDER PAUL D & DIANA M	HC 66 BOX 315	64.12	5783	DYE KENNEL JOE & RENGIE	P O BOX 460	70.72
4922	CRIDER SCOTT	HC 66 BOX 320	206.72	5785	DYE MAGGIE -ET AL-	P O BOX 516	19.94
4928	CRISP ANGELIA & GEREMY	HC 78 BOX 395	59.43	5789	DYE PHINES & MAGGIE	P O BOX 516	14.29
4930	CRISP BETTY SUE	P O BOX 85	74.30	5792	DYE WOODROW JR & REBECCA	P O BOX 399	14.29
4931	CRISP BILL -ESTATE-	C/O NOLA C LONG	8.65	5795	E & R TIRE COMPANY	C/O REBECCA REYNOLDS MORRIS	59.43
4944	CRISP DENNIS & POLLIE	HC 89 BOX 412	115.05	5807	EAST KENTUCKY EXPLORATION CO	C/O MIKE WALKER	311.53
4949	CRISP EDITH SPURLOCK	336 SOUTH LAKE DRIVE	203.65	5808	EAST KENTUCKY HOMES INC	P O BOX 332	92.66
4952	CRISP EVERETT MARION	P O BOX 644	14.40	5820	ECKERT CHARLES -ESTATE-	WAYLAND KY 41666	12.92
4956	CRISP FRANCIS	C/O ARTHUR CRISP	8.10	5821	ED WALTERS BROADCASTING CO INC	31 FRANCIS COURT	48.85
4957	CRISP GARY & GINA H	P O BOX 65	787.32	5826	EDMONDS JERRY NEAL & PATTY	HC 73 BOX 161	25.57
4958	CRISP GENEVA R	C/O ROSEMARY CASTLE	33.56	5848	ELKINS KENNETH RAY	P O BOX 384	33.56
4960	CRISP GEORGE & BRENDA	GENERAL DELIVERY	228.72	5849	ELKINS LOU ANN -ESTATE-	C/O WOODROW ELKINS	115.86
4969	CRISP JIMMY & BARBARA	MARTIN KY 41649	257.65	5851	ELKINS MARY ALICE	HC 70 BOX 4020	395.17
4973	CRISP KENDALL & BILLIE	PO BOX 343	168.01	5856	ELKINS RANDALL	HC 69 BOX 16	82.00
4975	CRISP LINDA	P O BOX 296	19.94	5862	ELLIOTT BURLIN	BEVINSVILLE KY 41606	53.93
4976	CRISP LINDA	P O BOX 296	18.29	5866	ELLIOTT CLOYD	HC 72 BOX 479	319.01
5005	CRITTENDON SAM & MARY LOUISE	P O BOX 265	8.10	5867	ELLIOTT CLOYD	HC 72 BOX 479	285.15
5010	CROSS KIM	P O BOX 172	96.71	5885	ELLIOTT MATTHEW & REGINA R	P O BOX 251	227.09
5012	CROSS TOMMIE HEADE	995 DROVER	9.73	5904	ELLIOTT ROXIE B	LIGON KY 41604	26.01
5017	CROWE JAMES & LINDA	HC 66 BOX 400	97.74	5911	ELLIOTT WILBURN	P O BOX 338	118.12
5020	CRUEY AGNES	P O BOX 545	375.44	5923	ELLIS J B	P O BOX 56	99.25
5021	CRUEY EDGAR J & AGNES	P O BOX 545	838.16	5925	ELLIS PEARL	GENERAL DELIVERY	9.77
5023	CRUM ALBERT AND CLARA	AND SOLA WILLIAMS	93.29	5928	ELLIS WICKIE D	497 DEROSSETT DRIVE	766.95
5031	CRUM BRENDA	6143 GOBLE ROBERTS ADDITION	410.44	5929	ELSTE WANDA E	P O BOX 1138	188.59
5044	CRUM ELVIS & YOLANDA	P O BOX 167	172.29	5935	EMERICK MARY L -ESTATE-	C/O J R SIMPSON	48.85
5045	CRUM ERNEST KENDALL & HEIRS	WAYLAND KY 41666	24.42	5939	ENDICOTT DON	RT 1 BOX	33.56
5050	CRUM GARY	IVEL KY 41642	59.43	5941	ENDICOTT GLEN	P O BOX 514	23.37
5052	CRUM GARY LEE -ETAL-	GENERAL DELIVERY	59.43	5949	ENDICOTT REDA	CIT GROUP SALES FINANCING INC	227.09
5064	CRUM JIMMY D & KAREN	P O BOX 1148	43.74	5950	ENDICOTT REDA	P O BOX 127	115.05
5066	CRUM JOEY ROSS	C/O TOMMY CRUM	43.74	5954	ENERPRO INC	176 RIVERSIDE AVENUE	3,768.52
5069	CRUM LARRY H	HC 89 BOX 426	94.67	5956	ENGLAND EVELYN	P O BOX 65	194.86
5070	CRUM LARRY H & SHERRY	HC 89 BOX 426	28.48	5957	ENGLAND GEORGE	CLAYPOOL INDIANA 46510	36.88
5078	CRUM MARY	HC 79 BOX 795	18.29	5958	ENGLAND JACK D & LISA D	HC 72 BOX 307	104.86
5081	CRUM RANDY & GLENDA	HC 72 BOX 427	321.26	5962	ENGLAND ROBERT E	HC 72 BOX 350	589.92
5087	CRUM SILAS -ESTATE-	C/O SCOTTIE CRUM	88.05	5966	ENGLE IMA GENE	P O BOX 111	125.23
5093	CRUM VANNIE	C/O SCOTTIE CRUM	7.52	5973	EPLIN ANDY	P O BOX 172	31.23
5096	CRUM VIRGIL	P O BOX 397	31.23	5975	EPLIN CHRIS & CYNTHIA	P O BOX 491 - HARE CREEK	262.58
5106	CUB BRANCH DEVELOPMENT COMPANY	P O BOX 1491	72.04	5976	EPLIN CHRISTOPHER & CYNTHIA	P O BOX 491	82.00
5119	CURRY DANNY P & BARBARA GAIL	HC 70 BOX 2012	1,378.11	5993	ESTEP BILLY JAMES -ESTATE-	C/O BERTHA CLIFTON	15.49
5124	CURRY FORREST S II	351 ARNETT LANE	431.87	6000	ESTEP LARRY EDFORD	P O BOX 419	165.98
5129	CURTIS SHAN MICHAEL	MELVIN KY 41650	33.56	6007	ETI EXPLOSIVES TECHNOLOGIES	ROCKWOOD OFFICE	1,136.44
5137	DALE JAMES A & ARCHIE B	P O BOX 27	82.00	6008	ETI EXPLOSIVES TECHNOLOGIES	ROCKWOOD OFFICE	290.80
5145	DALTON MAE	P O BOX 146	32.34	6009	EVANS BILL	P O BOX 402	89.89
5153	DAMRON CARL	P O BOX 233	93.29	6044	EVANS YIVIS & BRENDA	P O BOX 218	48.14
5158	DAMRON DENISE & CHILDREN	HC 70 BOX 302	43.74	6053	EXLEY WAYNE C	P O BOX 245	665.09
5165	DAMRON JAMES CARL & ANNA	P O BOX 233	59.43	6060	FAINE GARY	P O BOX 230	196.53
5186	DANIEL DONALD H	P O BOX 43	33.56	6062	FAINE HARRY KEITH	OR KIMBERLY C DORTON	28.48
5188	DANIEL LINCOLN -ESTATE-	P O BOX 117	257.65	6095	FANNIN ROBERT KERRY & MARTHA S	HC 67 BOX 531	256.95
5190	DANIELS BETTY	DANIELS CREEK ROAD	48.14	6098	FANNIN WAYNE & PATTY	HC 74 BOX 340	123.75
5192	DANIELS BRITTANY R	HC 71 BOX 1525	33.56	6100	FARLEY E R	C/O SIMON FARLEY	34.22
5194	DANIELS CREEK DEVELOPMENT CO	3710 NORTH LEXINGTON	699.81	6117	FERGUSON VIOLET	P O BOX 183	66.15
5232	DANIELS YONIS H & TERRI	HC 77 BOX 1100	138.43	6123	FERRELL MARY LYNN	HC 71 BOX 580	471.56
5249	DAUGHERTY DARRELL	HC 77 BOX 625	945.39	6142	FIELDS JAMES	BETSY LAYNE KY 41605	36.86
5255	DAVIDSON LAFFAAT	LIGON KY 41646	70.72	6144	FIELDS LILLIE MAE	P O BOX 30	8.39
5259	DAVIDSON RANDALL KEITH & DELLA	RENE	25.57	6149	FIFE CHARLES R & THELMA K	HC 70 BOX 175	349.32
5276	DAVIS ELIZABETH A ESTATE	C/O MARY JANE YOUNCE ADMRX	10.70	6190	FISH DONALD & DOROTHY	CHARLIE HILL ROAD	23.37
5287	DAVIS JAMES & BRENDA	P O BOX 152	104.57	6196	FITCH DAVID	DWALE KY 41621	183.58
5291	DAVIS JERRY W & RITA C	P O BOX 1	307.72	6202	FITCH RICHARD EDWARD & LAUNA	BRYANT	172.29
5293	DAVIS JERRY W & RITA C	P O BOX 1	364.15	6206	FITZ COAL CO INC	PO BOX 934	12.72
5297	DAVIS KEVIN & SUSAN	HC 68 BOX 2120	285.15	6254	FLANERY GRANDISON L	11161 HALCO	11.23
5298	DAVIS KEVIN EUGENE & SUSAN R	HC 68 BOX 2120	793.57	6263	FLANERY ROBIN	P O BOX 113	43.74
5331	DAVIS WILLIAM L & MARTHA CAROL	P O BOX 296	646.30	6274	FLANNERY HERSHEL	C/O RELOCATION RESOURCES INC	116.21
5360	DEARING M E	P O BOX 276	344.25	6289	FLANNERY PHILLIP & WILLA SUE	HC 72 BOX 269	207.82
5361	DEARING M E	P O BOX 276	36.86	6290	FLANNERY PHILLIP & WILLA SUE	HC 72 BOX 269	125.58
5362	DEARING M E	P O BOX 276	25.57	6321	FOGLE HARRY & SHIRLEY	P O BOX 146	398.01
5363	DEARING M E	P O BOX 276	25.57	6324	FOLEY LORIE & CHARLES	P O BOX 1256	28.48
5364	DEARING M E	P O BOX 276	48.14	6328	FOLEY PAUL D & JENNIFER	P O BOX 261	172.29
5365	DEARING M E	P O BOX 276	31.23	6329	FOLEY PAUL D & JENNIFER	P O BOX 261	59.43
5367	DEARING M E	P O BOX 276	53.80	6331	FOLEY RODNEY	P O BOX 483	104.57
5368	DEARING M E	P O BOX 276	25.57	6400	FRANCIS BARRY	HC 66 BOX	14.29
5369	DEARING M E	P O BOX 276	31.23	6405	FRANCIS DANNY	P O BOX 324	149.72
5370	DEARING M E	P O BOX 276	36.86	6406	FRANCIS DANNY FRANKLIN & KATIE	P O BOX 324	369.81
5371	DEARING M E	P O BOX 276	19.94	6407	FRANCIS DANNY FRANKLIN & KATIE	P O BOX 324	561.67
5372	DEARING M E	P O BOX 276	82.00	6408	FRANCIS EARNEST & PATRICIA	GARRETT KY 41630	33.56
5373	DEARING M E	P O BOX 276	14.29	6440	FRANKLIN ROY THOMAS & MARY	22 COOLEY STREET	522.49
5374	DEARING M E	P O BOX 276	307.72	6441	FRANKLIN VIVIAN LEAH	HC 66 BOX 620	491.93
5377	DEATON JULIAN A JR	P O BOX 59	252.39	6442	FRANKLIN VIVIAN LEAH	HC 66 BOX 620	65.46
5382	DEBOARD DARLENE CALDWELL	4720 LEWISBURG ROAD	6.07	6479	FRASURE JAMES	930 BRENDA SUE DRIVE	16.99
5383	DEBOARD DENNIS & JANICE	HC 71 BOX 1624	288.21	6480	FRASURE JOHNNY	HC 79 BOX 755	59.43
5392	DELONG BILL & EULA ANN	HC 68 BOX 125	200.52	6504	FRASURE PHIL RAY	P O BOX 220	96.69
5396	DELONG JACK -ESTATE-	C/O MARTHA LOU ADKINS	176.16	6507	FRASURE REX	HC 78 BOX	256.95
5397	DELONG JAMES & HEIRS	C/O ARLAND DELONG	13.32	6561	FREELS GORDON & JUDY	231 SOUTH CARDINAL DRIVE	1,174.39
5400	DELONG VIRGIL & BARBARA -EST-	C/O LOLA FAYE BRYANT	147.30	6570	FRIEND NOAH STEVEN	789 K LOWES BRANCH	573.59
5401	DELONG WILLIE & EULA	GENERAL DELIVERY	36.86	6573	FRISSY LAURA ADKINS	P O BOX 26	16.54
5402	DELONG WILLIE (BILL) & EULA A	HC 68 BOX 125	161.00	6590	FRUSZ JAMES B & PAULA	123 SOUTH LAKE DRIVE	532.67
5431	DEROSSETT CAROLYN	HC 89 BOX 826	36.86	6592	FULTZ ROGER	P O BOX 21	240.01
5439	DEROSSETT DEGARMO	P O BOX 136 - MENDOTA VILLAGE	53.93	6600	GANNON TAMMY	HC 73 BOX 1130	115.86
5443	DEROSSETT ED & CAROLYN	P O BOX 613	53.93	6616	GARRETT CHESTER	P O BOX 134	33.56
5445	DEROSSETT EMOGENE	RT 2 CRAIG CREEKS ROAD	23.37				
5455	DEROSSETT JAMES	AUXIER KY 41602	36.63				
5459	DEROSSETT JEAN	CREGGS CREEK RD	135.42				
5477	DEROSSETT MATTHEW & PATRICIA	P O BOX 415	94.67				
5487	DEROSSETT SAUNDRA	HC 71	33.56				
5491	DEROSSETT TAMMY	C/O SHEAR POWER	84.49				
5492	DEROSSETT TAMMY	4461 WEST MOUNTAIN PARKWAY	28.48				
5518	DILLION DALL						

6620	GARRETT DANNY	354 BALDWIN STREET	8-10	7423	HAGANS HELEN	1140 TURKEY CREEK	264.83
6625	GARRETT FREDDY	P O BOX 115	94.67	7428	HAGANS LARRY EDGAR	& ELIZABETH S	341.58
6631	GARRETT GORDON	EMMA KY 41625	70.72	7433	HAGANS NELSON	P O BOX 21	115.86
6635	GARRETT LESTER & REGINIA	HC 74 BOX 520	19.94	7455	HAGER RANDALL L II	& WILLIAM MICHAEL	44.56
6640	GARRETT SCOTTY	AND SCARLET GARRETT	175.69	7459	HAGER SHERRY & TONY RANDALL	627 HOLLYBUSH BRANCH	94.67
6641	GARRETT SCOTTY	P O BOX 72	59.47	7473	HALBERT DORA -ESTATE-	C/O RUTH WATKINS	13.23
6666	GATHEART DAY	C/O ROGER DALE GATHEART	43.28	7474	HALBERT ELLA C -ET AL-	P O BOX 85	411.55
6667	GATHEART DAY	C/O ROGER DALE GATHEART	52.49	7479	HALBERT GREG & BELINDA	P O BOX 152	285.15
6673	GATHEART ELLIS	P O BOX 94	304.72	7483	HALBERT JAMES ERVIN	C/O JOHN HALBERT	34.22
6682	GATHEART HANK JR	P O BOX 348	115.86	7487	HALBERT JOHN	DBA HALBERT MACHINE SHOP	186.35
6700	GATHEART REBECCA & DINGUS	C/O MADGE G CROCKER	29.88	7488	HALBERT JOHN & PAUL PORTER	ALLEN KY 41601	36.86
6709	GATHEART VESTER	P O BOX 397	29.48	7489	HALBERT JOHN H	P O BOX 100	288.21
6718	GEARHEART ASHLAND JR &	DON L CONLEY	93.29	7490	HALBERT JOHN H	P O BOX 100	33.56
6732	GEARHEART DON & ETTA MAE -EST-	C/O TERRY GEARHEART	8-10	7491	HALBERT JONETTE	HC 71 BOX 345	324.66
6733	GEARHEART DOROTHY A	PRICE KY 41654	11.17	7502	HALBERT MARK DAVID	P O BOX 100	84.49
6742	GEARHEART JOE T & MARK K	HC 69 BOX 165	1,072.53	7506	HALBERT MARTIN GREGORY &	BELINDA	330.29
6758	GEARHEART SANDRA &	TERRIA FRANCIS	370.00	7508	HALBERT MELISSA L	P O BOX 163	359.77
6786	GEORGE JACK E	BOX 108 GOBLE ROBERTS ADDITION	390.07	7510	HALBERT MICKEY -HEIRS-	LANGLEY KY 41645	31.19
6795	GIBSON AVALON & MARVIN	HC 80 BOX 111	152.15	7520	HALBERT VIRGIL	LANGLEY KY 41645	25.57
6805	GIBSON CHARLES & GEORGIA	P O BOX 427	228.72	7522	HALBERT VIRGIL SR & REBECCA	P O BOX 46	222.70
6806	GIBSON CHARLES BRENT	& DEBORAH G	25.57	7527	HALE CHARLES G & MINNIE SUE	P O BOX 122	430.81
6807	GIBSON CHARLES L & JOYCE	ROUTE 2 BOX 91	623.73	7531	HALE CLINE & HELEN	P O BOX 131	95.54
6808	GIBSON CHARLES W	P O BOX 302	23.64	7537	HALE DIANE	1997 HITE RD	491.93
6809	GIBSON CHARLES W JR	& PATRICIA A	84.49	7550	HALE GARY	PRESTONSBURG KY 41653	70.72
6813	GIBSON DOUGLAS & GEORGIA	P O BOX 427	48.14	7551	HALE GEORGE & BARBARA	GENERAL DELIVERY	341.58
6815	GIBSON EDNA	P O BOX 3033	155.37	7568	HALE LENZIE JR	#2 BURKE TRAILER COURT	49.85
6820	GIBSON ERNEST	HC 85 BOX	82.09	7574	HALE MARGIE	HC 68 BOX 1135	37.03
6841	GIBSON JOHNNY EVERETT	P O BOX 259	125.23	7605	HALE WILLIE	BANNER KY 41603	82.00
6847	GIBSON LEUCIOUS & DEANA	HC 88 BOX 620	274.33	7618	HALL ALEX & ALICE	P O BOX 111	8.65
6851	GIBSON MARY ANN	MELVIN KY 41650	29.88	7623	HALL ALICE & TINA, JIMMY,	RANDALL, TIMOTHY & CAROLYN	144.09
6852	GIBSON MARY ANN	P O BOX 345	308.58	7632	HALL ANDY	P O BOX 10	115.86
6859	GIBSON PATTY	P O BOX 376	53.80	7636	HALL ANGLE & MAUD	MCDOWELL KY 41647	55.47
6873	GIBSON WILLIAM S & BARBARA M	1708 NORTH WAYO TRAIL	725.30	7638	HALL ANNA	P O BOX 73	36.86
6874	GIBSON WILLIE & MARLENE	2510 51ST AVENUE TERRACE WEST	194.86	7644	HALL ARLEY & DORIE	P O BOX 65	135.42
6875	GIBSON WILLIS	P O BOX 83	36.86	7655	HALL AZZIE LITTLE	GENERAL DELIVERY	14.17
6877	GIESE HARVEY	P O BOX 3297	40.18	7666	HALL BELVE	ROUTE 1	20.39
6885	GILLESPIE DAVID	WEEKSBURY KY 41667	33.56	7677	HALL BETTY	ALLEN KY 41601	186.35
6897	GILLIAM BENJAMIN RAY	GENERAL DELIVERY	114.73	7680	HALL BETTY SALISBURY	C/O BESSIE YATES	13.21
6908	GILLIAM TAMMY & MORRIS	MELVIN KY 41650	23.44	7688	HALL BILLY & RHONDA	GENERAL DELIVERY	176.16
6916	GILLISPIE JAMES T & JOYCE K	214 BENT BRANCH ROAD	364.15	7699	HALL BOBBY & BONNIE	P O BOX 1203	25.57
6925	GLINE LARRY N & REBECCA	HC 80 BOX 5	25.57	7703	HALL BOBBY & NANCY	P O BOX 389	74.30
6936	GOBLE BILLY G	1119 MEADOWS BRANCH	25.41	7708	HALL BOBBY JOE & DIANA	P O BOX 71	64.12
6937	GOBLE BILLY G & BONNIE F	1119 MEADOWS BRANCH	104.86	7720	HALL BURNETTA	P O BOX 448	1,188.03
6938	GOBLE BILLY G & BONNIE F	1119 MEADOWS BRANCH	33.56	7725	HALL CARL C & DOTTIE SUE	P O BOX 325	264.83
6946	GOBLE BURNS & LOU ELLEN	P O BOX 266	286.28	7737	HALL CAROLYN	BEVINSVILLE KY 41606	6.07
6948	GOBLE CARL & MAXINE M	P O BOX 124	161.00	7738	HALL CARTER LEE	RT 5 BOX 404	48.14
6949	GOBLE CARVEL PRESTON & RUBY A	HC 66 BOX 2130	25.57	7745	HALL CHARLES	P O BOX 91	13.19
6972	GOBLE DONALD R & PHYLLIS C	3329 TAHOE ROAD	186.35	7747	HALL CHARLES	HC 73 BOX 2331	158.75
6973	GOBLE DONALD RAY & JANIE ANN	HC 66 BOX 1840	59.43	7748	HALL CHARLES	HAROLD KY 41635	48.14
6975	GOBLE DOUGLAS	P O BOX 207	426.57	7752	HALL CHARLES & STELLA	P O BOX 206	24.86
6983	GOBLE FLORENCE	P O BOX 1023	13.19	7763	HALL CHARLOTTE & CECIL	P O BOX 1437	1,123.46
6992	GOBLE GLEN	P O BOX 185	59.43	7767	HALL CINDY	HC 77 BOX 170	341.58
7000	GOBLE HUBERT & CAROLYN	P O BOX 118	8.65	7774	HALL CLIFFORD & DOROTHY	& DONNA SUE HALL	36.86
7002	GOBLE JACQUILINE	BOX 476C	25.57	7778	HALL CLIFTON & JANIVIE	P O BOX 296	217.35
7004	GOBLE JAMES & KATHY	HC 72 BOX 284	28.48	7789	HALL DAISY	HC 84	13.19
7013	GOBLE JAMES EDWARD JR & ELLA C	ALLEN KY 41601	1,013.11	7795	HALL DANNY & BRENDA	HC 77 BOX 340	364.15
7018	GOBLE JAMES Y & SARAH	118 WESTMINSTER STREET	481.74	7799	HALL DARYL	STAR RT 5	55.03
7019	GOBLE JANIE ANN	HC 66 BOX 1840	488.30	7800	HALL DAVID & GWINDA	P O BOX 9	23.37
7028	GOBLE JOHN	HC 66	900.25	7809	HALL DEANNA	GENERAL DELIVERY	23.37
7043	GOBLE LARRY VERNON & DIANA	HC 69 BOX 265	512.37	7820	HALL DENNIS & JOYCE	HC 77 BOX 250	27.83
7049	GOBLE LON ESTATE -RUANN-	STAR ROUTE 356	33.56	7842	HALL DON	P O BOX 43	6.07
7052	GOBLE MADELINE	P O BOX 1436	206.72	7848	HALL DONALD E & CARLETTA	P O BOX 509	285.15
7064	GOBLE OLLIE & JUDY	P O BOX 168	34.60	7849	HALL DONALD RAY	P O BOX 070	14.29
7068	GOBLE PAUL DAVID	148 CECIL BRANCH	13.19	7851	HALL DONNA SUE	P O BOX 55	19.94
7084	GOBLE ROGER & PATRICIA SUE	HC 66 BOX 440	390.11	7852	HALL DONNIE	C/O VIOLA HALL	115.86
7088	GOBLE RONNIE & TERESA ANN	HC 71 BOX 364	307.72	7856	HALL DOROTHY	P O BOX 322	38.66
7100	GOBLE TINA ROBINETTE COX	148 CECIL BRANCH	206.15	7875	HALL EDDIE	P O BOX 216	33.56
7101	GOBLE THAVIS & BRENDA	P O BOX 338	127.15	7878	HALL EDGAR	C/O LORETTA HALL	25.57
7111	GOEBEL DEBORAH K	115 WEST COURT STREET	634.53	7879	HALL EDGAR & DELOIS JOAN	P O BOX 517	27.83
7112	GOEBEL DEBORAH KAY	526 NORTH ARNOLD AVENUE	746.58	7880	HALL EDGAR & DELOIS JOAN	P O BOX 517	133.39
7122	GOLD STAR PROPERTIES INC	ROUTE 1 BOX 326	145.60	7882	HALL EDGAR & WANDA	P O BOX 259	25.57
7123	GOLD STAR PROPERTIES INC	ROUTE 1 BOX 326	251.29	7888	HALL EDWARD R & TINA K	P O BOX 144	82.00
7131	GOODMAN JAMES	DANIELS TRAILER PARK	33.56	7895	HALL ELLA -ESTATE-	C/O DEWEY HALL JR	25.57
7144	GOOSLIN KENNETH RAY	HC 73 BOX 560	103.44	7905	HALL ELZIE	CRAYNOR KY 41614	25.57
7145	GORRELL JOHN	1008 BERRY BOULEVARD	13.43	7908	HALL EMITT & SHERRY	HC 77 BOX 1100	93.29
7146	GORRELL JOHN	1008 BERRY BOULEVARD	104.86	7934	HALL FAYETTA	P O BOX 125	44.18
7161	GRAY BETTY HICKS & JIMMY JOE	WAYLAND KY 41666	87.66	7958	HALL G D	GALVESTON KY 41629	11.15
7180	GRAY JIMMY JOE	P O BOX 263	31.23	7987	HALL GRACIE	HONAKER KY 41639	14.66
7184	GRAY PENNY GAIL	HC 77 BOX 1280	25.57	7999	HALL GREGORY M OR INA R	C/O SPEARS TRAILER PARK	104.57
7193	GRAY SHEILA	HC 73 BOX 612	28.48	8003	HALL GWINA	P O BOX 9	33.56
7202	GREEN ERMA	GARRETT KY 41630	48.14	8039	HALL HIRAM -GOOSEGG-	MELVIN KY 41650	25.00
7205	GREEN JOSEPH & JOSEPHINE	P O BOX 367	31.23	8047	HALL HOOVER	P O BOX 111	93.29
7214	GREEN RICKY D & REBECCA	MINNIE KY 41651	330.29	8048	HALL HOWARD & MELISSA	P O BOX 438	23.37
7215	GREEN TOMMY & BARBARA	P O BOX 156	125.23	8056	HALL IRENE	P O BOX 174	70.72
7220	GREENE HARRY & PATRICIA	P O BOX 165	99.78	8059	HALL J H	MELVIN KY 41650	19.86
7226	GREENLEAF RONALD	4117 BUCKS BRANCH	420.63	8065	HALL JACK DONALD & OLIVE	P O BOX 162	208.40
7242	GREER LAURA	C/O ISHMAEL GREER	13.10	8082	HALL JAMES E & LYNN	P O BOX 026	217.43
7244	GREER LONNIE	P O BOX 340	236.37	8087	HALL JAMES K JR & BERTHA	HC 77 BOX 1405	454.44
7257	GRIFFIE FRANKLIN	HC 78 BOX 680	93.29	8095	HALL JEFF & GENIA	P O BOX 301	132.75
7259	GRIFFIN MATTIE B	2342 NORTH BOUVIER	21.34	8096	HALL JEFF & GENIA	P O BOX 301	280.34
7272	GRIFFITH BORIS J	GOBLE ROBERTS ADDITION	247.46	8102	HALL JERRY DALE & ANNA SUE	P O BOX 620	256.95
7277	GRIFFITH JAMES A	BOX 325 LOT 26	28.48	8112	HALL JIM & MATTIE	HALO KY 41633	34.22
7278	GRIFFITH JOHN E & IMOGENE S	8225 FT AMANDA ROAD	87.66	8113	HALL JIMMIE D & EUGENIA D	P O BOX 322	183.58
7293	GRIFFITH TODD	HC 80 BOX 400	319.01	8117	HALL JIMMY D & JOY LEA	P O BOX 520	93.29
7309	GRIGSBY ROBERT	P O BOX 96	18.29	8119	HALL JIMMY DEAN	WAYLAND KY 41666	25.57
7310	GRIGSBY VIVIAN	HC 72 BOX 322	106.83	8120	HALL JIMMY EDWARD & BETTY	P O BOX 215	680.16
7311	GRIM LINDA WELLS	BOX 584	583.60	8124	HALL JODY L &	ANITA G KIDD	127.15
7337	GUNNELLS JOHNNY RAY & PENNY	P O BOX 334	247.46	8127	HALL JOHN	ALLEN KY 41601	56.03
7348	HACKWORTH BARBARA SUE & RUSSEL	HC 66 BOX 2760	237.28	8147	HALL JOHNNY & JULIA	P O BOX 381	74.30
7369	HACKWORTH CLEDIS OR SHEILA	P O BOX 349	79.41	8152	HALL JUDY ROBINETTE	HC 74 BOX 495	510.87
7370	HACKWORTH DAVID & MARSHA	HC 68 BOX 570	228.72	8155	HALL JUNE BLUTCHER	P O BOX 42	30.49
7371	HACKWORTH DAVID BRUCE	& JENNIFER JEAN	115.86	8159	HALL KATHLEEN	P O BOX 95	45.74
7372	HACKWORTH DEGARMO & DEBORAH	P O BOX 222	115.86	8170	HALL KENIS & JEANNIE	RT 1	53.80
7375	HACKWORTH DORIS B & RONNIE	HC 66 BOX 442	344.24	8171	HALL KENNETH	P O BOX 171	191.45
7382	HACKWORTH ELMER	4246 ABBOTT CREEK ROAD	18.29	8183	HALL LACY JR & NELL RUTH	RT 3 BOX 670	28.48
7383	HACKWORTH FREDDIE & PAMELA M	P O BOX 1439	106.90	8185	HALL LARRY & ALVA L	P O BOX 289	680.16
7386	HACKWORTH GLENW & ROSEMARY	P O BOX 231	48.14	8187	HALL LARRY & KAREN	P O BOX 103	237.28
7401	HACKWORTH MICHAEL & DIANNA	BOX 280 MART MEADE BP	13.19	8188	HALL LARRY & KAREN	P O BOX 103	74.30
7414	HACKWORTH WILLIAM	C/O DON HACKWORTH	262.58	8193	HALL LEE & AVANELL	HC 78 BOX 710	33.56
7415	HACKWORTH WILLIAM	C/O DON HACKWORTH	104.57	8194	HALL LENARD	WEEKSBURY KY 41667	23.64
7421	HAGANS HAROLD RAY	P O BOX 55	319.01	8196	HALL LENARD	GENERAL DELIVERY	33.56
7422	HAGANS HAROLD RAY	P O BOX 55	281.66	8215	HALL LEVI	DRIFT KY 41619	149.72

9752	HITCHINS GRACIE	221 W CHURCH STREET	9.50	10460	HUNT TIMOTHEY	ROUTE 2 BOX 49	13.19
9753	HITE FREDDIE	3434 WEST OLD MIDDLE CREEK ROAD	25.57	10461	HUNTER ASTER JR	HC 71 BOX 400	606.99
9759	HOBSON DANA	BOX 178 BROADBOTTOM RD	14.29	10470	HUNTER ASTER JR & DEBBIE	HC 71 BOX 400	14.29
9760	HOBSON DANA	BOX 178 - BROADBOTTOM ROAD	58.80	10471	HUNTER ASTER JR & DEBORAH	HC 71 BOX 400	42.51
9789	HOLBROOK DON & ELLEN	HC 66 BOX 1605	183.58	10485	HUNTER CECIL & MARTHA	HC 84 BOX 61	411.12
9796	HOLBROOK FANN L	1817 PACIFIC AVENUE	48.14	10488	HUNTER CLAUDITH	P O BOX 76	48.85
9800	HOLBROOK HELENA	P O BOX 1181	328.95	10496	HUNTER DENVER	HC 80 BOX 110	31.51
9809	HOLBROOK KATHY	BOX 77	201.64	10497	HUNTER DENVER RAY & TINA	BOX 21	25.57
9811	HOLBROOK MABRY & MOLLY	1216 SOUTH LAKE DRIVE	288.23	10498	HUNTER DENVER W & EDNA F	HC 80 BOX 110	57.18
9812	HOLBROOK MABRY & MOLLY	1216 SOUTH LAKE DRIVE	553.04	10501	HUNTER ELVIS & MARY	GENERAL DELIVERY	196.53
9815	HOLBROOK MOLLY & RENAE	2393 SOUTH LAKE DR	159.87	10504	HUNTER GARY LEE & BRENDA SUE	HC 74 BOX 290	115.86
9819	HOLBROOK RANDALL CARL &	PRISCILLA	308.58	10514	HUNTER JEFFERY & OCIE	P O BOX 016	115.86
9828	HOLCOMB DONALD	P O BOX 1185	33.56	10541	HUNTER SADIE	-TRUDIE HUNTER-	298.39
9830	HOLLAND CAROL B	108 WEST GRAHAM STREET	105.15	10543	HUNTER TERRY	100 OWENS STREET	94.67
9831	HOLLAND CLAYTON	DBA HOLLAND ENTERPRISES	512.30	10548	HUPPERT JOHN H & EULA M	1ST STREET	269.87
9832	HOLLAND CLAYTON & CAROL	112 WEST GRAHAM STREET	359.51	10551	HURD JOHN TROY	P O BOX 159	70.72
9833	HOLLAND CLAYTON E	108 WEST GRAHAM STREET	23.81	10554	HURD WILLA	HC 66 BOX 905	25.57
9835	HOLLAND CLAYTON EUGENE	108 WEST GRAHAM STREET	206.72	10559	HURT HARGIS & PATRICIA	1108 WILLOW LANE	471.56
9836	HOLLAND JOHN THOMAS	108 WEST GRAHAM STREET	1,429.04	10563	HURT TERRY	P O BOX 558	28.48
9841	HOLLOWAY ADAM	HC 73 BOX 6380	48.14	10564	HURT TERRY LYNN & JANICE ELLEN	P O BOX 558	401.13
9842	HOLLOWAY FREDERICK & GENEVIEVE	HC 84 BOX 77	23.37	10569	HUTCHINSON CHARLES RAY	& DORIS HALL	375.44
9845	HOLT EVAN -ESTATE-	C/O MOUSIE MASON	14.21	10577	HUTTON ERNEST CHARLES &	JUDITH CAROL	196.53
9853	HONAKER DORA	C/O DORA LEE KIRK	544.73	10578	HUTTON VANESSA ANN	P O BOX 137	206.72
9854	HONAKER DORA	C/O DORA LEE KIRK	431.87	10595	HYDEN RANDALL	RT 1 621 JACK ARNETT BRANCH	251.29
9855	HONAKER DORA	C/O DORA LEE KIRK	556.01	10596	HYDEN RANDALL	RT 1 621 JACK ARNETT BRANCH	115.86
9856	HONAKER DORA M	P O BOX 426	20.39	10628	INDEPENDENT PROFESSIONAL	UNDERWRITERS INCORPORATION	59.43
9861	HONEYCUTT DAVID & CATHELENE	GENERAL DELIVERY	25.57	10659	INNIS CALVIN	HC 74 BOX 150	23.37
9879	HOOD LILLIE	P O BOX 81	35.59	10661	INNIS SHELLE	P O BOX 141	23.37
9880	HOOD LILLIE	P O BOX 81	186.35	10668	IRICK ALTA HERMAN	149 MONROE AVENUE	20.27
9884	HOOD ROBERT & SARAH LEE	P O BOX 296	33.56	10683	ISAAC BILLIE J	P O BOX 553	127.15
9885	HOOD ROBERT & SARALENE	P O BOX 296	45.78	10689	ISAAC DENA M & GARY W	P O BOX 40	234.21
9886	HOOD ROBERT & SARALENE	P O BOX 296	28.48	10704	ISAAC MARK W & BILLIE J	P O BOX 553	175.69
9887	HOOD ROBERT & SARALENE	P O BOX 296	145.60	10707	ISAAC RANDALL & KATHLEEN	P O BOX 399	151.71
9888	HOOD SHIRLEY	P O BOX 81	89.59	10708	ISAAC RANDALL & KATTIE	HC 70 BOX 183	736.83
9898	HOOPER MAYNARD -ESTATE-	C/O GRACE HOOPER YATES, ADMX	49.02	10722	ISAACS DOLLIE A	HC 77 BOX 320	16.54
9900	HOOPER NORA	HC 80 BOX 70	149.72	10724	ISAACS JAMES H & SANDRA	857 DANIELS CREEK ROAD	366.61
9901	HOOPER PEGGY	P O BOX 93	91.03	10728	ISAACS LEON & DOLLY	HC 77 BOX 320	123.75
9902	HOOPER ROGER & JEANETTE	P O BOX 533	23.37	10731	ISAACS NORMA JEAN	TEABERRY KY 41660	115.86
9915	HOPKINS JANICE & ROBERT	P O BOX 472	194.86	10746	ISON PAMELA R	P O BOX 1112	43.74
9916	HOPKINS JOE	P O BOX 1355	454.44	10756	J K CORPORATION	GENERAL DELIVERY	308.58
9922	HOPKINS MELINDA GAY	HC 72 BOX 491	228.72	10776	JACKSON BEULAH & CHARLES	HC 89 BOX 396	14.29
9944	HORN CRAIG	AUXIER KY 41602	33.56	10784	JACKSON HARRIET ANN	P O BOX 70	127.15
9947	HORN DONALD & PAT	PO BOX 696	267.84	10788	JACKSON NICK & KRISTI	HC 85 BOX 491	36.86
9948	HORN DONALD J	1312 RIVERVIEW LANE	127.27	10796	JACOBS JOYCE	P O BOX 29	48.14
9952	HORN GREG	BRIARWOOD ADDITION	15.22	10803	JACOBS MIKE	HC 69 BOX 350 - LOT #27	33.56
9956	HORN JOHN	HC 72 BOX 356	31.23	10808	JACOBSMEYER DONALD S &	VIRGINIA B	228.72
9965	HORN PHILLIP & CAROL	BOX 131 RIVERVIEW LANE	172.29	10817	JAMES BOBBY RAY & SANDRA J	P O BOX 1163	614.16
9972	HORNE JOHN D & SHARON K	HUNTER KY 41641	48.85	10831	JARRELL ADRIAN C	P O BOX 115	50.40
9988	HOUSTON SARAH	KY ROUTE 321-BOX 16	33.56	10838	JARRELL ANDY & JENNIFER	P O BOX 107	36.86
9995	HOWARD ANNIE	HUEYSVILLE KY 41640	25.35	10839	JARRELL ANNIS	HC 71 BOX 375	25.57
9996	HOWARD BERLIN	HUEYSVILLE KY 41640	16.66	10846	JARRELL CARL LEE & BERNICE	HC 66 BOX 1762	161.00
9997	HOWARD BETTY	4868 WEST MOUNTAIN PARKWAY	36.86	10847	JARRELL CAROL	P O BOX 30	94.67
10002	HOWARD CHARLES M	P O BOX 34	115.86	10853	JARRELL CURTIS	HC 71 BOX 316	19.94
10022	HOWARD HARLESS & POLLY	P O BOX 293	138.43	10856	JARRELL DANNY & MARIE	HC 66 BOX 1751	93.29
10023	HOWARD HARLESS & POLLY	P O BOX 293	25.57	10860	JARRELL DWAYNE OR LETISHA	P O BOX 54	48.14
10030	HOWARD JACK & ODA	P O BOX 52	84.26	10863	JARRELL ERCAL	HC 66 BOX 1840	36.86
10032	HOWARD JACK T & SHARON B	P O BOX 279	1,244.46	10864	JARRELL EZRA & ADA	HC 66 BOX 1735	70.72
10033	HOWARD JACK T & SHARON G	P O BOX 279	172.29	10866	JARRELL GARY	HC 66 BOX 1840	8.65
10036	HOWARD JACKIE L &	PEGGY KATHERINE	48.58	10869	JARRELL GEORGE	HC 70 BOX 5090	53.93
10046	HOWARD JEFFERY & ANGELA	P O BOX 136	23.37	10871	JARRELL JACKIE & DONNA	C/O WOODROW JARRELL	25.57
10077	HOWARD PAUL GREGORY & CHERYL	HC 85 BOX 156	437.52	10874	JARRELL JAMES E JR & SHERI L	P O BOX 628	115.86
10083	HOWARD RICHARD T & KAREN P	314 NORTH ARNOLD AVENUE	72.27	10891	JARRELL LORENE	BANNER KY 41603	48.14
10086	HOWARD TERRY & DARLENE	P O BOX 164	431.87	10895	JARRELL ODIS	HC 69 BOX 165 - WAYS BRANCH	309.02
10092	HOWARD WARREN D & FAYE	P O BOX 11	634.53	10899	JARRELL RAYMOND M & LINDA	HC 66 BOX 1292	420.58
10094	HOWARD WILLARD	MALES KY 41573	19.82	10901	JARRELL RUSSELL	HC 66 BOX 1655	208.40
10100	HOWELL ALAN K & DONNA	DONNAS BEAUTY SALON	14.29	10903	JARRELL SELENA	HC 71 BOX 1838	28.48
10102	HOWELL ALAN RAY & LUCY MARIE	P O BOX 109	420.58	10906	JARRELL TAMMY WYNETT	P O BOX 1166	25.57
10112	HOWELL BOBBY GENE	SPRADLIN BRANCH	8.21	10908	JARRELL TROY GENE &	FRIEDA RAYE	13.19
10115	HOWELL CALVIN	HC 80 BOX 300	217.43	10909	JARRELL WARREN RUSSELL	HC 66 BOX 1655	364.15
10116	HOWELL CALVIN & CLEOPATRA	HC 80 BOX 300	273.86	10910	JARRELL WILFORD & CONNIE S	P O BOX 133	535.70
10134	HOWELL DEBORAH	GENERAL DELIVERY	87.66	10912	JARRELL WILLIAM & TESSIE	P O BOX 116	319.01
10145	HOWELL DOROTHY	HC 66 BOX 1405	31.23	10916	JARVIS BETTY JEAN	P O BOX 476A - DANIELS CREEK ROAD	161.00
10159	HOWELL FAIR DOUG	P O BOX 017	36.86	10917	JARVIS BETTY JEAN	P O BOX 476A - DANIELS CREEK ROAD	254.02
10164	HOWELL FRANKLIN	P O BOX 14	36.86	10918	JARVIS BILLY RAY & VIVIAN	608E ROBERTS ADDITION	298.39
10167	HOWELL GERALDINE	HC 77 BOX 340	533.44	10919	JARVIS BURNIS RAY & MARKIETTA	HC 66 - GENERAL DELIVERY	176.16
10171	HOWELL HAROLD & LUCY	P O BOX 43	183.58	10921	JARVIS CURT	GENERAL DELIVERY	48.14
10188	HOWELL JANICE & RITA	& STANLEY TACKETT	145.45	10932	JARVIS JAMES	BANNER KY 41603	319.01
10198	HOWELL JOHN & ANN	P O BOX 3184	8.65	10935	JARVIS JOYCE CLICK	OR JACOB JARVIS	161.00
10201	HOWELL JOHN W	GENERAL DELIVERY	70.72	10938	JARVIS RICKY	BANNER KY 41603	115.86
10202	HOWELL JOHN WILLIAM & ROTUNDA	BEAVER KY 41604	16.54	10939	JARVIS TAMMY	BANNER KY 41603	93.29
10204	HOWELL JOHNNY & BETTY	P O BOX 130	48.14	10967	JERVIS BETTY	P O BOX 421	343.84
10205	HOWELL JOHNNY & ILENE	P O BOX 31	43.74	10968	JERVIS CECIL	HC 66 BOX 3085	23.37
10208	HOWELL JOY N	2800 UPPER CANE CREEK ROAD	646.30	10985	JERVIS LESTER	HC 66 GENERAL DELIVERY	94.67
10214	HOWELL LARRY	DANA KY 41615	8.65	10986	JERVIS LINDA	HC 66 BOX 580	19.64
10225	HOWELL MAGGIE LULA MAE NEWSOME	& CLIFFORD TONY & CASS TACKETT	251.58	10988	JERVIS MARVIN	HC 66 BOX 3150	168.01
10228	HOWELL MELLA	P O BOX 541	161.00	10999	JERVIS TAMMY	P O BOX 351	104.86
10235	HOWELL PAULETTE & WILLIE	BOX 4120 TOLER CREEK	127.15	11006	JIM WALTER HOMES INC	P O BOX 31601	321.26
10241	HOWELL RITA JANE	P O BOX 106	431.87	11031	JOHNSON ARVIE & LOIS	P O BOX 498	84.49
10244	HOWELL RODNEY & SANDRA LYNN	P O BOX 037	72.97	11036	JOHNSON BEN	RT 4 BOX 480	23.17
10253	HOWELL SCOTTY HOWARD & SANDRA	HC 71 BOX 693	14.73	11048	JOHNSON BOBBY & MICHELLE	P O BOX 48	104.57
10255	HOWELL STONEY & DELORIS	HC 78 BOX 665	36.86	11049	JOHNSON BONNIE L & CHARLES E	P O BOX 482	94.67
10260	HOWELL TEDDIE	MCDOWELL KY 41647	59.50	11054	JOHNSON BURL	HC 71 BOX 725	28.48
10261	HOWELL TERESA LYNN B	HC 80 BOX 305	204.39	11056	JOHNSON BURL	HC 71 BOX 725	504.44
10263	HOWELL TONNY & SUSAN	MAYS BRANCH	634.53	11072	JOHNSON CHARLES & PEGGY	HC 80 BOX 155	185.83
10266	HOWELL VIRGIL	HC 80 BOX 304	19.94	11073	JOHNSON CHARLES C	HC 79 BOX 1155	8.65
10267	HOWELL VANDA K	DANA KY 41615	13.19	11075	JOHNSON CHARLES E	P O BOX 482	43.74
10269	HOWELL WILLIAM & NANCY	P O BOX 113	48.14	11083	JOHNSON CLEO & RUBY	HC 72 BOX 164	308.58
10275	HOWELL WILLIAM HEIRS	MCDOWELL KY 41647	52.31	11085	JOHNSON CLIFFORD	MELVIN KY 41650	9.44
10282	HOWELL YVONNE? VIRGIE SCALF	-ET AL- C/O COLEY D BOYD	360.06	11089	JOHNSON CONLEY & ANNA M	P O BOX 123	206.72
10291	HUDSON DELLA	MELVIN KY 41650	29.00	11090	JOHNSON CONNIE J	P O BOX 1448	104.86
10305	HUFFMAN JOHNNY & PATTY	HC 66 BOX 523	410.44	11102	JOHNSON DANIEL	MELVIN KY 41650	144.19
10306	HUFFMAN PATRICIA	P O BOX 255	82.27	11103	JOHNSON DANNY RAY & SHARON	LYNN	278.02
10314	HUGHES BILL & DARLENE	BILL & SAMS WELDING	186.35	11104	JOHNSON DAVE	WEEKSBURY KY 41667	64.12
10315	HUGHES BILL R & DARLENE	P O BOX 331	257.65	11105	JOHNSON DAVID	PO BOX 85	33.56
10325	HUGHES DON & EARLENE	HC 70 BOX 5016	14.29	11106	JOHNSON DAVID & ANGELA	P O BOX 85	237.28
10332	HUGHES DONALD STEVEN &	KIMBERLY RENAE	206.15	11116	JOHNSON DON	1469 ROUGH AND TOUGH ROAD	217.70
10338	HUGHES EDGAR & PAULETTA	HC 74 BOX 755	364.15	11125	JOHNSON E & SUSAN	GEN DEL	14.29
10339	HUGHES ESTILL	LACKEY KY 41643	93.29	11132	JOHNSON EDDIE LYNN	P O BOX 2901	34.44
10350	HUGHES JAMES A & ASSOCIATES	2560 RICHMOND ROAD SUITE 200	1,123.46	11135	JOHNSON EDWARD LEE & TERRI L	P O BOX 336	668.87
10351	HUGHES JIMMY D & CHARLOTTE	GARRETT KY 41630	206.15	11136	JOHNSON ELEVER	P O BOX 43	158.75
10360	HUGHES PAMALIA	GENERAL DELIVERY	14.29	11143	JOHNSON ERICA BROOK & JASON L	P O BOX 313	430.81
10361	HUGHES PAMELA	P O BOX 226	25.57	11147	JOHNSON ESTILL & DORSIE	P O BOX 107	74.30
10377	HUGHES STEVEN & JEFFREY	P O BOX 547	186.35	11150	JOHNSON ESTILLE & GEORGIA ANN	13905 HARRISON ROAD	33.56
10392	HUNT CATHERINE	HC 77 BOX 100	19.94	11155	JOHNSON EULA	243 MARY JANE LANE	417.56
10394	HUNT CHARLES D & EULAVENE	P O BOX 379	37.30	11159	JOHNSON EVA	MELVIN KY 41650	29.88
10405	HUNT ETHEL OUSLEY	P O BOX					

11165	JOHNSON FRANCES & COLUMBUS	P O BOX 1174	308.58
11166	JOHNSON FRANK & AUDREY	P O BOX 153	38.66
11170	JOHNSON FRED	GENERAL DELIVERY	22.35
11175	JOHNSON FREDA	P O BOX D86	367.55
11176	JOHNSON FREDDIE WAYNE	GENERAL DELIVERY	64.12
11181	JOHNSON GERALD & LINDA	P O BOX 304	53.93
11183	JOHNSON GINA & RON	HC 68 BOX 822	36.86
11189	JOHNSON GRANT & JANE	MELVIN KY 41650	13.36
11193	JOHNSON GREGORY AND KAREN S	P O BOX 45	84.49
11194	JOHNSON GROCERY	-MILLARD JOHNSON-	161.00
11195	JOHNSON GROVER	C/O MARIE JOHNSON	165.98
11199	JOHNSON HANNAH	MELVIN KY 41650	16.45
11202	JOHNSON HARVE & SHELIA	350 MOORE BRANCH	129.40
11203	JOHNSON HELEN M	HC 70 BOX 109 MART MEADE BRANCH	33.56
11205	JOHNSON HENRY JR	P O BOX 171	16.54
11206	JOHNSON HERMAN & MAGGIE	P O BOX 95	70.72
11211	JOHNSON HOMER & BARBARA SUE	HC 72 BOX 410	94.67
11224	JOHNSON JAMES E & DONNA K	P O BOX 161	25.57
11234	JOHNSON JIMMY C & MAGDELINE	P O BOX 543	104.86
11235	JOHNSON JIMMY DARRELL & KATHLEEN	KATHLEEN	194.86
11236	JOHNSON JOE	ALLEN KY 41601	36.86
11241	JOHNSON JOHN E	HC 68 BOX 822	308.21
11242	JOHNSON JOHN EDD	HC 68 BOX 822	793.35
11258	JOHNSON KATHY	P O BOX 313	155.79
11261	JOHNSON LANA FAYE	& HEATHER BROOKE	390.07
11263	JOHNSON LARRY D & DEBRA J	P O BOX 274	257.65
11272	JOHNSON LEROY & KATHY J	P O BOX 313	181.27
11273	JOHNSON LEROY & KATHY J	P O BOX 313	125.23
11274	JOHNSON LESTER	212 WYNDALE ROAD	43.74
11278	JOHNSON LEVI	P O BOX 84	84.49
11282	JOHNSON LOLA	P O BOX 94	104.86
11283	JOHNSON LOLA	P O BOX 94	135.42
11284	JOHNSON LONNIE & ANNA S	P O BOX 123	135.42
11292	JOHNSON MARIE	P O BOX 51	53.93
11296	JOHNSON MARY	WEEKSBURY KY 41667	53.93
11300	JOHNSON MATTHEW	C/O RALPH JOHNSON	1,018.74
11301	JOHNSON MELDODY	P O BOX 375	53.93
11304	JOHNSON MICHAEL & BILLIE	HC 70 BOX 486	63.74
11324	JOHNSON ONEITA HALL	WEEKSBURY KY 41667	165.98
11342	JOHNSON RANDALL & SHEILA	P O BOX 701	32.34
11343	JOHNSON RANDY	GENERAL DELIVERY	23.37
11344	JOHNSON RANDY & ANGELA	HC 85 BOX 561	228.72
11345	JOHNSON RANDY & ROSE	GENERAL DELIVERY	410.44
11346	JOHNSON RANDY & ROSE	GENERAL DELIVERY	64.12
11349	JOHNSON RAYMOND JR	WYLAND KY 41666	82.00
11350	JOHNSON RICHARD & PAULINE	P O BOX 15	25.57
11354	JOHNSON RICKY DALE	HC 88 BOX 330	125.23
11355	JOHNSON RICKY V & DIANE	P O BOX 115	186.35
11362	JOHNSON ROGER & GERALDINE	HC 88 BOX 330	59.43
11370	JOHNSON RONNIE & PAULA	P O BOX 404	125.23
11375	JOHNSON ROY & VIOLA	P O BOX 181	28.48
11377	JOHNSON RUSSELL	P O BOX 181	13.19
11378	JOHNSON RUSSELL & ALPHA	P O BOX 167	227.09
11379	JOHNSON RUSSELL & MAUDIE	P O BOX 275	81.42
11380	JOHNSON RUSSELL & PATRICIA ANN	P O BOX 727	308.58
11386	JOHNSON SHELIA ANN & HARVE	350 MOORE BRANCH	341.58
11392	JOHNSON TEDDY	HC 79 BOX 1200	36.86
11393	JOHNSON TERRY	P O BOX 52	50.86
11394	JOHNSON TILTON JR & CHRISTINE	P O BOX 388	95.03
11403	JOHNSON TRINA	P O BOX 8	344.24
11405	JOHNSON TROY & RUTH	C/O HALL'S MOBILE HOME PARK	104.57
11408	JOHNSON VIRGIL & DONNA	DWALE KY 41621	87.66
11418	JOHNSON WILLIE	P O BOX 445	33.58
11419	JOHNSON WILLIE R	MELVIN KY 41650	28.33
11446	JONES CHRISTINE M & DONNIE	P O BOX 155	104.57
11447	JONES CHRISTOPHER	AND TERESA ANN	68.20
11450	JONES CLYNARD & MAONI	P O BOX 362	165.95
11461	JONES DORINDA	MARTIN KY 41649	307.92
11462	JONES DORINDA AZILEEN	HC 70 BOX 775	33.56
11487	JONES JAMES & EMMA -ESTATE-	C/O RUDOLPH JONES	128.74
11488	JONES JAMIE E WESS	P O BOX 201	196.28
11489	JONES JEFFERY L & PEGGY S	P O BOX 194	296.44
11505	JONES LORRAINE	STANVILLE KY 41659	14.29
11509	JONES MIKE	CATLETTSBURG KY 41129	17.91
11513	JONES OLEY	C/O DAVENE JONES	8.65
11514	JONES OLLIE & SARAN E	C/O JONN LEE NEWSOME	196.53
11528	JONES RUDOLPH & EMOGENE	HC 78 BOX 327	161.00
11529	JONES RUDOLPH & EMOGENE	HC 78 BOX 327	161.00
11530	JONES SALLY	P O BOX 114	386.72
11536	JONES STELLA	C/O MIKE JONES	21.63
11538	JONES TED	P O BOX 287	201.64
11544	JONES TILDEN	ROUTE 1 BOX 14	86.38
11562	JOSEPH ASHLAND	& HARRY RAY PORTER	8.10
11563	JOSEPH ASHLAND & WANDA	P O BOX 527	339.14
11565	JOSEPH CHARLES	P O BOX 230	171.08
11566	JOSEPH CHARLES RICHARD	P O BOX 527	374.80
11569	JOSEPH DAYTON JR & OPAL	P O BOX 136	492.19
11570	JOSEPH DAYTON JR & OPAL	P O BOX 136	278.02
11571	JOSEPH HAROLD	P O BOX 527	135.42
11572	JOSEPH HAROLD JR	310 SOUTH CENTRAL	308.58
11573	JOSEPH HAROLD JR	310 SOUTH CENTRAL	104.86
11574	JOSEPH HARRY	1110 RACELAND AVENUE	328.95
11575	JOSEPH HERMAN & JOANN	423 SOUTH HIGHLAND AVENUE	127.27
11578	JOSEPH JUNE	HC 67 BOX 675	510.87
11583	JOSEPH MORGAN	103 HIGHLAND AVENUE	165.98
11584	JOSEPH MORGAN	103 HIGHLAND AVENUE	288.21
11585	JOSEPH MORGAN	103 SOUTH HIGHLAND AVENUE	98.94
11586	JOSEPH MORGAN -ET AL-	P O BOX 527	919.74
11587	JOSEPH PAUL	P O BOX 429	634.53
11590	JOSEPH RICKY & MARY	753 SOUTH LAKE DRIVE	196.53
11591	JOSEPH ROBIE & ELIZABETH	GEN DEL	25.57
11597	JUDD DEBBIE	P O BOX 225	121.84
11598	JUDD DEBBIE	P O BOX 225	36.86
11603	JULIAN DARYL & PATRICIA	HC 70 BOX 679	410.44
11613	JUSTICE ARCHIE	P O BOX 17	19.94
11614	JUSTICE ARCHIE	P O BOX 17	104.86
11615	JUSTICE ARCHIE	P O BOX 134	64.12
11616	JUSTICE ARCHIE & LINDA FERN	P O BOX 17	206.15
11637	JUSTICE CLYDE & ROXIE REYNOLDS	P O BOX 192	351.36
11639	JUSTICE DAVID	HC 70 BOX 9150	25.37
11640	JUSTICE DAVID	HC 70 BOX 9150	319.01
11649	JUSTICE DONNIE & RUBY JEAN	P O BOX 681	900.25
11652	JUSTICE ELAINE	EMMA KY 41625	341.58
11655	JUSTICE GREEN	IVEL KY 41642	41.73
11663	JUSTICE JERRY & MARTHA W	HC 70 BOX 4080	359.51
11668	JUSTICE JOHN	ENDICOTT KY 41626	127.54
11688	JUSTICE NORMA FRANCIS	AND JENNIFER ANDERSON	53.93
11690	JUSTICE PAUL & WANDA	P O BOX 57	172.29
11692	JUSTICE R F (FRANK) -ESTATE-	C/O ANTHONY DEANL	48.14
11709	JUSTICE TONY	DANA KY 41615	415.54
11712	JUSTICE VERNIE	P O BOX 17	163.76
11713	JUSTICE VERNIE	P O BOX 514	125.23
11716	JUSTICE VINCENT JR	151 HOLLYBUSH BRANCH	308.58
11719	JUSTICE WALTER C	P O BOX 192	25.57
11726	KATSE OLA J - ESTATE	C/O JUNE JACOBS	14.29
11727	KAVANAUGH CHARLES & FLORA	1105 CLEARBROOK DRIVE	74.30
11728	KAY HAROLD B III	20 ROEBLING AVENUE	8.17
11730	KAY JAMES T	9144 LAMBSKIN LANE	8.17
11732	KEATHLEY ALMA	P O BOX 174	398.01
11733	KEATHLEY ANGELLINA MICHELE	& BARBARA ELLEN KEATHLEY	183.58
11736	KEATHLEY BETTY	P O BOX 633	138.43
11740	KEATHLEY BRIAN	HC 66	87.66

11741	KEATHLEY CHARLEY	P O BOX 34	70.72
11742	KEATHLEY CHESTER	HC 77 BOX 775	87.66
11743	KEATHLEY CHESTER & GEORGIA	HC 77 BOX 725	50.40
11746	KEATHLEY DARRELL	HAROLD KY 41635	31.23
11751	KEATHLEY DENISE	P O BOX	19.94
11753	KEATHLEY EDDIE	HC 73 BOX 290	595.57
11754	KEATHLEY ELMER & RUBY	GRETHEL KY 41631	36.86
11755	KEATHLEY ELMER & RUBY	P O BOX 049	25.57
11766	KEATHLEY HENRY ROSS	RT 1 BOX 297A	23.71
11770	KEATHLEY JACK	P O BOX 1331	16.43
11773	KEATHLEY JIMMY	MAIN TOLER ROAD	127.15
11786	KEATHLEY JOHNNY	P O BOX 174	59.43
11788	KEATHLEY JOHNNY WALTER	HC 77 BOX 650	14.29
11805	KEATHLEY PANDY & TARRY	P O BOX 633	510.87
11810	KEATHLEY RONNIE & TAMMY	P O BOX 064	59.43
11811	KEATHLEY SAMMY & WANDA	HC 77 BOX 720	296.44
11828	KEATHLEY WALLACE	HC 77 BOX 2050	499.58
11831	KEATHLEY WALTER & OMA	GALVESTON KY 41629	121.53
11841	KEEN ELLA -ESTATE-	C/O SHELIA & JOHNNY GILLIAM	94.87
11844	KEITH W A	1621 N SAINT JOE ST	9.09
11846	KELLY ERNIE	HC 70 BOX 676	149.69
11876	KENERCO LEASING INC	5480 SWANTON DRIVE	260.40
11879	KENTUCKY COAL COMPANY	P O BOX 20766	2,260.20
11880	KENTUCKY COAL COMPANY	P O BOX 20766	24.03
11896	KERR DANNY & CHARITY	1167 OLD MIDDLE CREEK ROAD	375.44
11911	KIDD BARBARA	P O BOX 281	273.86
11912	KIDD BERTEE & DEZI RAY	P O BOX 174	14.29
11913	KIDD BERTEE	P O BOX 174	76.37
11919	KIDD CHARLES & ANNETTE	P O BOX 102	238.87
11920	KIDD CHARLES & SONJA	P O BOX 86	14.29
11924	KIDD CLARENCE	HC 73 BOX 220	36.86
11925	KIDD CLARENCE	HC 73 BOX 220	8.65
11931	KIDD DANNY R & BARBARA	HC 74 BOX 780	651.96
11933	KIDD DEBORAH K	P O BOX 213	97.81
11940	KIDD DONALD	HC 74 BOX 155	25.57
11945	KIDD DORA HALL	P O BOX 83	95.54
11949	KIDD EDDIE G	P O BOX 414	14.29
11950	KIDD EDDIE L	C/O EDGAR KIDD	15.49
11954	KIDD EUGENE & MARSHA	P O BOX 11	28.48
11958	KIDD FRED & BARBARA SUE	HC 77 BOX 425	1,103.40
11960	KIDD GARY	P O BOX 058	93.29
11963	KIDD GEORGE	P O BOX 56	31.23
11966	KIDD GLENN & BARBARA	P O BOX 1131	533.88
11979	KIDD JAMES & BETTY	P O BOX 336	81.42
11983	KIDD JEFFERY -ETAL-	C/O ZELMA KIDD LAWSON	23.37
11988	KIDD KATHY	P O BOX 47	115.86
11996	KIDD LILLIE	HAROLD KY 41635	61.69
11999	KIDD LUKE L & DEBRA K	P O BOX 314	510.87
12002	KIDD MATTHEW	P O BOX 361	36.86
12004	KIDD MATTHEW	P O BOX 361	36.86
12012	KIDD R J	HC 74 BOX 150	359.51
12013	KIDD RANDY	HC 74 BOX 345	183.58
12018	KIDD RICKY	HC 84 BOX 119	13.19
12019	KIDD ROBERT ANTHONY & DALE	C/O EDGAR KIDD	13.43
12021	KIDD RUSSELL R	P O BOX 84	173.39
12022	KIDD RUSSELL	P O BOX 150	13.19
12023	KIDD RUSSELL & BARBARA	HC 74	14.29
12024	KIDD RUSSELL & BARBARA	HC 74 BOX 150	70.72
12025	KIDD RUSSELL & BARBARA	P O BOX 150	14.29
12026	KIDD RUSSELL & BARBARA ANN	P O BOX 84	285.15
12027	KIDD SIMON & ROSALYNN	1108 HAMBLEY BOULEVARD	510.87
12028	KIDD TIMMY & SHARON	P O BOX 273	87.66
12029	KIDD TONY & ROBERTA	GENERAL DELIVERY	48.14
12038	KIDD WILLARD	P O BOX 96	28.48
12039	KIDD WILLIAM G & MELISSA	RT 1 BOX 5148	516.52
12041	KILBURN ARTHUR & INEZ	HC 89 BOX 385	64.12
12045	KILBURN DEBORAH KAY	HC 89 BOX 405	328.95
12047	KILBURN GARY	C/O LINDA KILBURN	23.37
12049	KILBURN HARDY & TAMMY	HC 89 BOX 386	59.43
12050	KILBURN HARLISS & LINDA	HC 89 BOX 398	237.29
12060	KILLEN FLOYD	MELVIN KY 41650	47.34
12077	KING CONNIE	HC 73 BOX 445	115.86
12085	KING EDNA	P O BOX 41	28.48
12083	KING JERRY & LINDA	HC 73 BOX 1670	161.00
12089	KING JOE H & AUDREY	ROUTE 1 BOX 1190	454.44
12095	KING LARRY	PIKEVILLE KY 41501	14.29
12096	KING MARK	HC 77 BOX 2500	87.66
12099	KING PHILLIP DEWAYNE	P O BOX 162	14.29
12100	KING RALPH & SHIRLEY	DBA KINGS TRUCK REPAIR	285.15
12101	KING RALPH & SHIRLEY & ALFRED KING	13105 ORANGE AVENUE	649.82
12104	KING RITA SCALF	C/O KAY PRESTON	358.85
12115	KINGSLEY VANESSA & ERIC	P O BOX 367	8.65
12123	KINNEY LOVIA	WEEKSBURY KY 41667	251.29
12124	KINNEY MERLIN	HC 78 BOX 385	16.43
12125	KINNEY MICHAEL RAY	C/O TED & MAXINE KINNY	285.26
12126	KINNEY MIKEL & ERICA	HC 78 BOX 385	375.44
12129	KINZER GARY	445 LOT #2 DANIELS CREEK ROAD	25.57
12164	KISER SCOTTIE RAY	HC 78 BOX 385	36.86
12170	KNIGHT JENNIFER	P O BOX 357	104.57
12184	KOTTE NELLE C MRS	8645 FREDRICKSBURG ROAD	12.96
12186	KUELLER ALEXANDER P TRUST	C/O ALEXANDER KUELLER TRUSTEE	768.95
12188	KUSS ED	425 SOUTH LAKE DRIVE	249.90
12189	KUSS ED	425 SOUTH LAKE DRIVE	164.20
12190	KUSS EDWARD & REBECCA	422 NORTH LAKE DRIVE	1,327.18
12191	KUSS EDWARD & REBECCA	110 W COURT STREET	614.16
12192	KUSS EDWARD & REBECCA	110 W COURT STREET	359.51
12193	KUSS EDWARD M N & REBECCA S	110 WEST COURT STREET	1,111.55
12208	LACKEY GENE	TRAM KY 41663	48.14
12211	LACKEY INVESTMENT INC	P O BOX 171	759.16
12218	LACKEY TOMMY L	P O BOX 931	125.23
12228	LAFERTY MICHAEL THOMAS	P O BOX 32	13.19
12246	LAFFERTY ANGIE	C/O BETTY PATTON	42.11
12248	LAFFERTY ARCHIE	WAYLAND KY 41666	11.13
12262	LAFFERTY CINDY	P O BOX 3	172.29
12263	LAFFERTY CLINTON & DOROTHY	993 STATE ROAD FORK	95.54
12266	LAFFERTY DENNIS & SHIRLEY M	HC 71 BOX 1020	390.77
12270	LAFFERTY ELMER & ETHEL	HC 69 BOX 205	267.84
12271	LAFFERTY EPP -ESTATE-	C/O THURMAN LAFFERTY	8.10
12276	LAFFERTY FREDDIE & LAVONNE	P O BOX 641	390.07
12285	LAFFERTY JAMES D & IDA B	HC 71 BOX 780	

12329	LAFFERTY SAM -ESTATE-	C/O JESSIE LAFFERTY	21.38	13113	MARSCH ED	IVEL KY 41642	36.86
12330	LAFFERTY SAMMIE	HC 66 BOX 2255	15.22	13152	MARSILLET DAVE & DORIS	GENERAL DELIVERY	84.49
12331	LAFFERTY SAMMY & EDITH	HC 66 BOX 2255	104.86	13164	MARSILLET LEA ANN	HC 70 BOX 910	43.74
12332	LAFFERTY SAMMY & EDITH	HC 66 BOX 2255	155.79	13171	MARSILLET ROGER	P O BOX 25	29.48
12342	LAFFERTY WILLARD	HC 71 BOX 785	278.02	13194	MARTIN AMANDA -ESTATE-	C/O TALMADGE ALLEN	12.38
12343	LAFFERTY WILLARD	HC 71 BOX 785	53.93	13217	MARTIN BILLY K & BRENDA	4115 BUCKS BRANCH ROAD	288.21
12346	LAFFERTY'S FEED & TACK	C/O DENNIS LAFFERTY	33.56	13222	MARTIN BRAD	P O BOX 105	93.29
12362	LANCASTER DONNA	HC 77 BOX 110	50.30	13226	MARTIN CARL RAY & DEBBIE	P O BOX 165	161.00
12377	LASURE SCOTT	P O BOX 512	94.43	13234	MARTIN CHARLENE	P O BOX 031	13.15
12391	LAWSHERS JAMES H	HAROLD KY 41635	25.86	13253	MARTIN DANNY WAYNE & KELLY	DENISE	25.57
12397	LAWSON BOBBY & ZELMA	P O BOX 141	361.15	13271	MARTIN DENNIS & GLADYS	P O BOX 31	104.86
12422	LAWSON FAYE E	P O BOX 81	59.43	13277	MARTIN DINGUS	MCDOWELL KY 41647	9.77
12429	LAWSON HARMON BOBBY & ZELMA	P O BOX 141	308.58	13314	MARTIN FRANK & BILLIE JEAN	P O BOX 131	132.80
12434	LAWSON J R	GENERAL DELIVERY	16.45	13315	MARTIN FRANK & BILLIE JEAN	P O BOX 131	375.44
12448	LAWSON MELVA & KELLARD	P O BOX 64	237.28	13316	MARTIN FRANK & BILLIE JEAN	P O BOX 131	138.43
12451	LAWSON OKIE & REBA	P O BOX 160	25.57	13317	MARTIN FRANK & BILLIE JEAN	P O BOX 131	262.58
12452	LAWSON PAUL & JULIE	RT 2030 BOX 3689	33.56	13318	MARTIN FRANK & BILLIE JEAN	P O BOX 131	307.72
12464	LAWSON RONNALL & JACKIE	P O BOX 174	151.97	13321	MARTIN GARY &	ELIZABETH SHELTON MARTIN	125.23
12483	LAWSON TOMMY & BRENDA	GENERAL DELIVERY	352.93	13324	MARTIN GEORGIE	P O BOX 136	13.15
12495	LAYNE BUFORD & ANN	GENERAL DELIVERY	25.57	13329	MARTIN GLADYS	P O BOX 31	381.92
12511	LAYNE CORA BELL	203 EASTOVER DRIVE	9.50	13391	MARTIN JOE -ESTATE-	NO ADDRESS GIVEN	48.69
12543	LAYNE ERNEST DICK	RT 1 BOX 191	9.50	13410	MARTIN JUNIOR & MILDRED	P O BOX 250	8.65
12545	LAYNE EVERETT & MAXIE	311 WEST COLUMBIA STREET	186.39	13412	MARTIN JUNIOR & MILDRED	P O BOX 250	70.72
12552	LAYNE JAMES H	203 EASTOVER DRIVE	9.50	13414	MARTIN JUNIOR & MILDRED	P O BOX 250	14.29
12561	LAYNE JUDY M	GENERAL DELIVERY	22.20	13417	MARTIN JUNIOR & MILDRED	P O BOX 250	70.72
12562	LAYNE KELLY & MARGIE	IVEL KY 41642	849.45	13420	MARTIN KATHRYN ANN	P O BOX 279	25.57
12563	LAYNE KELLY JR	GENERAL DELIVERY	22.07	13439	MARTIN MARION -ESTATE-	C/O THELMA MARTIN	48.14
12564	LAYNE KELLY SR	C/O MARGIE LAYNE	991.02	13446	MARTIN MAUREEN	P O BOX 1091	155.79
12570	LAYNE LLOYD WENDALL JR &	TOMMIE	510.87	13447	MARTIN MAURINE	P O BOX 1091	25.41
12576	LAYNE MORGAN -ESTATE-	C/O BETTY J MONTGOMERY -ETAL-	19.12	13451	MARTIN MELVIN & PHYLLIS	P O BOX 165	70.72
12577	LAYNE MORGAN -ESTATE-	P O BOX 185	72.04	13452	MARTIN MELVIN & PHYLLIS	P O BOX 165	93.29
12588	LAYNE ROBERT L & LILLIAN	C/O JEANETTA S LAYNE	386.72	13461	MARTIN NAOMI	P O BOX 147	33.56
12592	LAYNE TERRY & SHERRY	HC 80 BOX 250	93.29	13462	MARTIN NAOMI	P O BOX 147	319.01
12607	LAZAR STANLEY	ESTILL KY 41627	59.43	13479	MARTIN PAMELA JEAN	ATTORNEY-IN-FACT	14.36
12622	LEE DELORES HAMILTON	P O BOX 4	59.43	13480	MARTIN PATRICIA SUE	PRESTONSBURG KY 41653	308.58
12636	LEEDY NANCY	C/O RONNIE LEEDY	48.54	13523	MARTIN RITA	P O BOX 61	257.65
12638	LEEDY TOLVA	C/O RONNIE LEEDY	260.72	13525	MARTIN ROBERT L REV	C/O BARBARA J MARTIN	247.46
12640	LEGACY INC	P O BOX 62	2,040.20	13546	MARTIN STALLARD	238 WEST MINISTER STREET	48.14
12650	LEMASTER RICKY	ALLEN KY 41601	319.01	13551	MARTIN STALLARD & BETTY E	238 WESTMINISTER STREET	194.86
12682	LESLIE KENNITH & SAM	EMMA KY 41625	17.31	13578	MARTIN WADE & TRACEY	P O BOX 89	36.86
12687	LESLIE MARTIN & SHELIA	HC 73 BOX 885	31.23	13620	MATTOX WILLIAM THOMAS & JANICE	357 NORTH ARNOLD AVENUE	751.68
12694	LESLIE STEVE	98 LESLIE LANE	454.44	13623	MATURE NICK	C/O FREDDIE KIDD	161.00
12696	LESLIE TERRY & HOLLY	P O BOX 216	59.43	13628	MAY BOBBY ANDREW & PATRICIA	P O BOX 221	185.83
12707	LESTER JAMES JR	HC 77 BOX 250	13.19	13629	MAY BOBBY ANDREW & PATRICIA	P O BOX 221	23.37
12711	LEWIS BEN & WENDY	P O BOX 434	104.57	13634	MAY CHARLES G	P O BOX 187	1,605.61
12721	LEWIS DAVID D	P O BOX 96	93.29	13635	MAY CHARLES GRAHAM	P O BOX 187	905.88
12723	LEWIS DIANA	HC 72 BOX 276	125.63	13636	MAY CHARLES GRAHAM	P O BOX 187	341.58
12726	LEWIS ELOISE	P O BOX 14	165.98	13637	MAY CHARLES GRAHAM	P O BOX 187	654.44
12731	LEWIS GERTRUDE	& JAMES W & MYRTLE OSBORNE	14.29	13638	MAY CHARLES GRAHAM &	WAYNE DAVIS	55.92
12736	LEWIS JAMES DOUGLAS & KATHLEEN	BOX 547 - DANIELS CREEK ROAD	138.43	13639	MAY CHARLES GRAHAM &	C/ORY LYNN	172.29
12743	LEWIS LARRY & GEORGIA	HIGHLAND HEIGHTS	228.72	13640	MAY CONNIE J	P O BOX 173	84.49
12744	LEWIS LARRY G	BOX 519	25.57	13726	MAY SHIRLEY A	BOX 6 - MAYO COURT	99.78
12745	LEWIS MACK OR NATALIE	P O BOX 268	25.57	13746	MAYNARD DAVID	HC 66 BOX 2037	138.43
12747	LEWIS MACK OR NATALIE	P O BOX 268	25.57	13759	MAYNARD THOMAS & RITA	HC 77 BOX 410	59.43
12750	LEWIS MICHAEL JOE & ANITA	P O BOX 54	14.29	13764	MAYO DAVID F	E 159717 SPRAGUE AVE APT 44	12.76
12757	LEWIS PAUL JR	HC 71 BOX 1280	125.23	13769	MAYO H L & MAUDE -ESTATE-	C/O HENRY MAYO	39.43
12759	LEWIS QUENTIN	2805 S LIPSCOMB	12.14	13770	MAYO HENRY L JR	1021 SOUTH LAKE DRIVE	1,530.90
12764	LEWIS ROGER DALE & ANNA RAE	3045 MORNING VIEW DRIVE	8.15	13775	MAYO MAUDE S & H L	P O BOX 817	10.72
12780	LIGHT GARY & DIANA	HI HAT KY 41636	25.57	13787	MCCAY BARBARA ANN	3405 WEST COUNTRY CLUB DRIVE	11.84
12786	LIKENS HUBERT & REATHA	P O BOX 71	206.72	13792	MCCARTY JAMES	P O BOX 21	237.28
12787	LIKENS HUBERT & REATHA	P O BOX 71	13.19	13798	MCCLANAHAN DOROTHY	#16 WESTWOOD	36.86
12791	LINDON EDGAR & MARY	P O BOX 136	100.05	13818	MCCOWN BARBARA	C/O WAYNE & BARBARA WRIGHT	10.89
12806	LITTLE BARRY & LINDA	HC 72 BOX 352	240.01	13821	MCCOWN DANNY JERRELL	& PATRICIA GAIL	106.90
12820	LITTLE CHARLES	HI HAT KY 41636	52.42	13828	MCCOY BENNY & PAMELA	HC 79 BOX 836	118.12
12829	LITTLE DANNY & MARILYN	P O BOX 1	216.91	13829	MCCOY BILL	INEZ KY 41224	55.03
12830	LITTLE DARRELL & MELISSA	P O BOX 233	53.93	13839	MCCOY HARRY LEONARD & ANNETTE	271 WEST CLARK DRIVE	787.39
12839	LITTLE EDDIE	GENERAL DELIVERY	181.27	13843	MCCOY JANIE GOODMAN	P O BOX 32	950.39
12843	LITTLE ELLIS & BRUCE	P O BOX 208	454.44	13846	MCCOY JODY	P O BOX 1562	158.75
12844	LITTLE ELLIS & INOGINE	BOX 25	14.44	13848	MCCOY JOE	2156 TWIN BROOKS DRIVE	172.29
12845	LITTLE ELLIS & INOGINE	BOX 25	19.94	13849	MCCOY JOHN	144 STATE ROAD FORK	230.98
12853	LITTLE GRACE ANN	P O BOX 294	308.58	13850	MCCOY LULA -ESTATE-	C/O CHARLEY JOHNSON	36.33
12854	LITTLE GRACE ANN	P O BOX 294	104.86	13852	MCCOY NYRA	NOBLESVILLE INDIANA 46060	22.77
12863	LITTLE JIMMY TRAVIS	HC 68 BOX 635	71.00	13854	MCCOY VICK	HC 89 BOX 380	8.62
12874	LITTLE KEITH	P O BOX 132	23.37	13856	MCCOY VICK AND GLADYS	HC 89 BOX 380	48.85
12905	LITTLE ORALEE	GENERAL DELIVERY	93.62	13860	MCCOY WENDELL & LINDA SUE	2975 LEXINGTON ROAD	247.46
12906	LITTLE ORALEE	GENERAL DELIVERY	172.29	13874	MCFADDIN TRACY A & DAWN R	HC 69 BOX 470	547.96
12924	LITTLE RITA & RONALD	P O BOX 148	145.60	13877	MCGAREY DONALD R & SANDY	P O BOX 134	138.43
12925	LITTLE ROBIN & KIM	P O BOX 346	89.59	13900	MCGUIRE HELEN	HC 66 - GENERAL DELIVERY	37.64
12926	LITTLE RODNEY & ORA LEE	GENERAL DELIVERY	235.15	13903	MCGUIRE JEFFERY D & JACQUELINE	P O BOX 334	138.43
12932	LITTLE RUTH	GENERAL DELIVERY	74.30	13905	MCGUIRE KATHY	C/O MCGUIRES TRAILER PARK	33.56
12947	LITZ W A MRS	C/O VIRGINIA DANIELS	104.86	13921	MCINTOSH JOHN S & NANCY	HC 68 BOX 272	84.49
12949	LOCKWOOD RICHARD	MELVIN KY 41650	63.50	13922	MCINTOSH MABLE	119 GRAHAM STREET	213.84
12961	LOVERN BEVERLY	C/O BEVERLY LOVERN HINKLE	465.73	13935	MCKENZIE JOHN MARK	WEST PRESTONSBURG KY 41668	33.56
12973	LOVE MALISSA J	AND MICHAEL K LOVE	145.20	13940	MCKENZIE PENNY	P O BOX 118	970.67
12975	LOVE STEVE	HC 66 BOX 1440	149.72	13941	MCKENZIE PENNY	P O BOX 118	43.74
12980	LUCAS JERRY	HC 77 BOX 7	48.14	13942	MCKENZIE PENNY	P O BOX 118	18.29
12981	LUCAS JERPY & SHARON LOUISE	HC 77 BOX 7	48.14	13943	MCKENZIE PENNY	P O BOX 118	23.37
12990	LUXMORE ROBERTA	HC 72 BOX 304	115.97	13971	MCKINNEY FANNY MAE	HC 73 BOX 620	14.29
13003	LYONS FRED	GENERAL DELIVERY	25.57	13988	MCKINNEY JAMES WILLIAM & JANIE	HC 84 BOX 22	125.23
13004	LYONS FRED	GENERAL DELIVERY	25.57	13993	MCKINNEY JOHNNY	P O BOX 1299	94.67
13005	LYONS FRED & SHERRY LYNN	GENERAL DELIVERY	172.29	13995	MCKINNEY LARRY	HC 73 BOX 1830	36.86
13026	MAGGARD AMY	WHITESBURG KY 41858	15.22	13999	MCKINNEY LUTHER JR & DEBRA	HC 84 BOX 13	201.64
13029	MAGGARD CECIL & JOAN ISON	HC 80 BOX 80	386.72	14000	MCKINNEY LYDIA	P O BOX 163	36.86
13054	MANESS JOSEPH C	P O BOX 407	43.74	14001	MCKINNEY MARVIN & ETHEL C	HC 77 BOX 8	22.47
13055	MANESS JOSEPH C	P O BOX 407	151.28	14008	MCKINNEY MILFORD & KATHY	HC 77 BOX 190	93.29
13057	MANN H B	24050 DRIVE NORTH	25.41	14013	MCKINNEY OSCAR & OPAL JUNE	HC 84 BOX 19	8.10
13062	MANN R D -ESTATE-	C/O HAGER MANN	7.52	14023	MCKINNEY PHYLLIS	P O BOX 781	64.12
13063	MANN'S GLADYS	MCDOWELL KY 41647	25.57	14024	MCKINNEY PHYLLIS	P O BOX 781	206.72
13073	MANN'S KENIS	WAYLAND KY 41666	48.14	14028	MCKINNEY ROGER & VANNESSA	P O BOX 273	202.75
13077	MANN'S ROY & SANDY	HC 88 BOX 40	319.01	14033	MCKINNEY STEVIE	HC 84 BOX 12	237.28
13093	MARCUM BARBARA	PRESTONSBURG KY 41653	59.43	14047	MCKINZIE PENNY A	P O BOX 211	13.19
14112	MEADE FOSTER	P O BOX 313	14.73	14048	MCKINZIE PENNY A	P O BOX 211	13.19
14115	MEADE GARY MILFORD	HIPPO KY 41637	59.43	14049	MCKINZIE PENNY A	P O BOX 211	13.19
14117	MEADE GREGORY & SHERRY	P O BOX 146	49.85	14050	MCKINZIE PENNY A	P O BOX 211	25.48
14118	MEADE GUY ANTHONY	HC 70 BOX 3025	48.85	14055	MCKNEAL THOMAS E	1765 CHIPPEWA DRIVE	9.94
				14073	MEADE BEN	GOBLE ROBERTS ADDITION	94.67
				14087	MEADE CLOYD & GERTRUDE RUTH	GOBLE ROBERTS	919.74
				14088	MEADE CLOYD & GERTRUDE RUTH	GOBLE ROBERTS	461.37
				14091	MEADE DELBERT & DELORES	P O BOX 253	287.69

14133	MEADE JAMES A & TAMMY L	P O BOX 7	409.30	14816	MOSLEY FRED & JILL	P O BOX 564	127.15
14140	MEADE JAMES R	HI HAT KY 41636	386.72	14817	MOSLEY FREDA GALE	P O BOX 117	104.57
14141	MEADE JARVEY & PATSY	HC 66 BOX 664	84.49	14819	MOSLEY JIMMY	RT 7 BOX 261	7.70
14142	MEADE JARVIS	HC 66	15.22	14822	MOSLEY LENVILLE	P O BOX 462	258.67
14143	MEADE JESSE D & LINDA S	P O BOX 1134	120.15	14823	MOSLEY LOLA FAY & BALLARD	P O BOX 21	546.98
14144	MEADE JIMMY L	P O BOX 116	104.57	14825	MOSLEY OSCAR JR	P O BOX 117	183.58
14151	MEADE JOHNNY & SALLY -HEIRS-	C/O KATIE L ALLEN	44.58				
14156	MEADE LILLIE MAE TACKETT	C/O BILL D COLLINS	56.13				
14157	MEADE LLOYD	WEST MOUNTAIN PARKWAY	104.57				
14160	MEADE LONA RUTH	HAROLD KY 41635	14.29	14842	MOUNTAIN RACING	P O BOX 83	12,226.20
14164	MEADE MARK	& LISA M MULLINS	172.29	14852	MUDGE JEFFREY & LEAH	GENERAL DELIVERY	59.43
14165	MEADE MARKETTA L & BENJAMIN	GOBLE ROBERTS ADDITION	118.12	14857	MULKEY JACKIE & SANDRA	IVEL KY 41642	104.57
14170	MEADE NENEVETH	8499 EAST TOWNSHIP ROAD 178	32.07	14859	MULKEY JEFFERY	HC 74 BOX 825	104.57
14195	MEADE TED -ESTATE-	C/O RAT HALL	155.79	14868	MULLER STELLA HAMMONDS	AND MARY H WYATT	70.72
14198	MEADE TIMOTHY	P O BOX 146	13.19	14869	MULLETT GORDON C & JUDITH M	126 DIVISION STREET APT 2	165.98
14208	MEADOR HENRY -ESTATE-	C/O JOHN HENRY MEADOR, ADMR	49.86	14872	MULLINS AGEN & JANICE	62 SUNSET DRIVE	415.81
14209	MEADOR HENRY -ESTATE-	C/O JOHN HENRY MEADOR, ADMR	84.49	14883	MULLINS BILLY	C/O EDNA JOHNSON	74.30
14215	MEADOWS DANNY	GENERAL DELIVERY	341.58	14884	MULLINS BILLY & MARY ELLEN	P O BOX 179	82.02
14216	MEADOWS JAMES & LAURA	P O BOX 264	431.87	14885	MULLINS BILLY DEAN & SHARON C	HC 89 BOX 412	379.88
14217	MEADOWS JAMES R	AND CARYN L	96.69	14886	MULLINS BILLY J & ERNESTINE	P O BOX 2322	158.75
14228	MEADOWS SUE	RICE BRANCH ROAD	14.40	14887	MULLINS BOBBY	9714 MARTHA ROAD	13.19
14252	MEERS JULIE ANN	P O BOX 1593	13.19	14897	MULLINS DALE & TYLINA	P O BOX 562	770.98
14262	MERION IRENE	HC 77 BOX 180	13.19	14899	MULLINS DARLENE & DENVER	1401 ROUGH & TOUGH ROAD	246.03
14263	MERLE JACK	HUEYSVILLE KY 41640	31.23	14902	MULLINS DELLA	P O BOX 501	38.66
14272	MERRITT ROBERT	HC 89 BOX 665	522.16	14907	MULLINS EDDIE & DONNA	P O BOX 536	217.43
14274	MERRITT ROBERT & MARY LOU	HC 89 BOX 665	285.15	14908	MULLINS EDITH LYNN	P O BOX 148	115.86
14278	MESSER DOLORES TAYLOR	P O BOX 103	50.40	14911	MULLINS EDWARD RANDY &	ANNA SUE	13.19
14287	MEYERS CURTIS	P O BOX 52	166.71	14932	MULLINS GREG	P O BOX 588	251.29
14288	MEYERS GARY & TERESA	P O BOX 318	237.28	14936	MULLINS HARRY & MAXIE	P O BOX 291	125.23
14292	MID-STATE TRUST II	P O BOX 31601	115.05	14937	MULLINS HARRY & MAXIE	P O BOX 291	28.48
14294	MIDDLETON MARY MARIE	P O BOX 391	161.00	14943	MULLINS JAMES D	C/O JAMES A & MELLIE J MULLINS	115.86
14313	MILLER CLEVE MRS	PRESTONSBURG KY 41653	190.43	14944	MULLINS JAMES THURMAN & TAMMY	HC 68 BOX 200	23.37
14327	MILLER GLEN & SUSIE	C/O STEPHEN & MOLLIE STARNES	84.49	14952	MULLINS JOHNNY & AILEEN	EASTERN KY 41622	104.57
14333	MILLER JAKE	MARTIN KY 41649	43.74	14970	MULLINS LOUANZIE	P O BOX 547	33.56
14343	MILLER KIMBERLY JO & RICK HALL	GENERAL DELIVERY	319.01	14975	MULLINS MARION & MAXINE	P O BOX 291	84.49
14361	MILLER ROBBIE DEAN	P O BOX 623	48.85	14992	MULLINS PAUL & GLENDA	P O BOX 228	14.29
14366	MILLER THOMAS L	HC 70 BOX 492	11.12	14997	MULLINS RAYMOND	P O BOX 262	74.30
14369	MILLER TINA	P O BOX 317	288.21	14998	MULLINS RAYMOND	P O BOX 262	74.30
14371	MILLER TRAVIS E & DREMA L	P O BOX 775	1,734.62	14999	MULLINS RAYMOND & PATRICIA	P O BOX 262	117.47
14374	MILLER VICKI	C/O CALVIN & WENDY MILLER	13.19	15000	MULLINS RAYMOND	P O BOX 262	55.94
14386	MILLS PHILLIP	P O BOX 68	82.00	15002	MULLINS RAYMOND	P O BOX 262	33.56
14394	MINIX MAURICE IV &	BRENDA JOYCE	544.73	15003	MULLINS RAYMOND	P O BOX 262	43.74
14395	MINIX MAURICE M & BRENDA J	798 EMMA ROAD	31.23	15004	MULLINS RONALD & ELIZABETH F	P O BOX 161	161.05
14411	MITCHELL BENNIE P & ARLENE	P O BOX 3	33.56	15007	MULLINS RUSSELL & MILLIE	P O BOX 285	25.41
14412	MITCHELL BOB	C/O EVELYN OVENE SLONE	48.89	15008	MULLINS RUSSELL & MILLIE	P O BOX 285	23.37
14417	MITCHELL CHARLES & JOANN	HC 77 BOX 173	36.86	15013	MULLINS TOM DWAYNE & REGINA	P O BOX 1252	476.92
14418	MITCHELL CHARLES & JOANN	P O BOX 173	246.77	15019	MULLINS WILLIAM G & MARGARET	BROOKS SUBDIVISION LOT #19	106.83
14436	MITCHELL DORA	PO BOX 8	35.59	15020	MULLINS WILLIAM G & MARGARET A	BROOKS SUBDIVISION LOT #19	112.46
14451	MITCHELL GOLDIE	HC 77 BOX 180	16.54	15026	MURDOCK BILLIE	HC 71 BOX 780	390.07
14455	MITCHELL JACK DELANE	P O BOX 106	919.74	15029	MURPHY JOHN & MALISA	P O BOX 73	376.10
14460	MITCHELL JOEY	PRESTONSBURG KY 41653	23.37	15033	MURPHY MAY TRIMBLE	3865 MATSON AVENUE	263.15
14463	MITCHELL LARRY	HAROLD KY 41635	138.43	15040	MURRAY PAUL T	HC 70 BOX 559	349.32
14469	MITCHELL MABETH I	300 MOORE BRANCH	251.29	15060	MUSIC BILLY P & STELLA	P O BOX 98	379.88
14471	MITCHELL MALEN -ESTATE-	C/O THELMA MITCHELL	217.43	15068	MUSIC DALLAS & NICKIE	P O BOX 512	25.57
14480	MITCHELL OSIE M MOORE	P O BOX 379	95.54	15071	MUSIC DIANE M & ALBERT	1203 W WINONA AVENUE	59.78
14482	MITCHELL PAUL RANDALL	548 STONE COAL ROAD	167.10	15072	MUSIC DOLLIE L	DEPOT STREET	86.49
14494	MITCHELL TIM & JACKI L	HC 69 BOX 10	53.93	15085	MUSIC FOREST	P O BOX	104.86
14498	MITCHELL WILLIE B & ANNA LOU	HC 77 BOX 700	217.43	15086	MUSIC FORREST	HC 69 BOX 765	369.70
14499	MITCHELL WILLIE B & ANNA LOU	HC 77 BOX 700	25.57	15087	MUSIC FORREST	HC 69 BOX 765	43.74
14502	MODERN ENGINEERING & CONST IMC	1093 NORTH MAYO TRAIL	135.42	15088	MUSIC FORREST	HC 69 BOX 765	1,156.05
14506	MOLLETTE DARRYL & EMMA	P O BOX 235	341.58	15089	MUSIC FORREST	HC 69 BOX 765	23.37
14509	MONTGOMERY BETTY	P O BOX 36	14.29	15090	MUSIC FORREST	HC 69 BOX 765	145.60
14510	MONTGOMERY BETTY JOE & KENNETH	P O BOX 36	598.41	15091	MUSIC FORREST	HC 69 BOX 765	43.74
14511	MONTGOMERY BILL	917 W OLD MIDDLE CR RD	33.56	15092	MUSIC FORREST	HC 69 BOX 765	23.37
14512	MONTGOMERY BILL	PRESTONSBURG KY 41653	359.51	15093	MUSIC FORREST	HC 69 BOX 765	125.23
14517	MONTGOMERY STEPHEN RILEY &	MELISSA CAROL	539.10	15095	MUSIC GARY L & SHARON B	P O BOX 123	278.02
14524	MOORE ANTHONY WADE & VICKIE	C/O BUDGE MOORE	533.44	15096	MUSIC GARY L & SHARON B	P O BOX 123	13.19
14541	MOORE BOBBY & HENRIETTA	476 ROUGH & TOUGH	163.26	15097	MUSIC GARY L & SHARON B	P O BOX 123	13.19
14546	MOORE BRIAN	IVEL KY 41642	36.86	15098	MUSIC GARY L & SHARON B	P O BOX 123	64.12
14550	MOORE CHARLES E & THELMA	HC 69 BOX 210	33.56	15105	MUSIC JAMES & ANGELA	C/O LEONA MUSIC	19.94
14551	MOORE CHERYL	P O BOX 12	583.60	15112	MUSIC JOHN D	HC 68 BOX 160	53.93
14559	MOORE DAPHNE K	PIPPA PASSES KY 41844	31.78	15114	MUSIC KENNETH R & PAMELA J	P O BOX 703	441.00
14560	MOORE DAPHNE K	PIPPA PASSES KY 41844	14.29	15122	MUSIC MALVA K	HC 66 BOX 1357	230.98
14562	MOORE DOROTHY	C/O SALLIE MOORE	65.08	15123	MUSIC MARION & TERESA	HC 70 BOX 6090	23.37
14564	MOORE DOROTHY & JUANITA MUSIC	C/O JUANITA MUSIC	154.57	15135	MUSIC MATASHA	P O BOX 123	19.29
14565	MOORE DORTHA	HC 80 BOX 275	50.40	15151	MUSIC SHARON	P O BOX 123	99.78
14598	MOORE FORREST RAY	HC 80 BOX 960	59.43	15158	MUSIC TOM ED & BRENDA	231 TRIMBLE BRANCH	756.76
14601	MOORE GEORGETTA	P O BOX 244	48.14	15163	MUSICK MARVIN L	PRESTONSBURG KY 41653	100.78
14602	MOORE GEORGETTA	P O BOX 244	25.57	15168	MYERS GARY & TERESA	P O BOX 33	13.19
14603	MOORE GIRDL	HC 78 BOX 600	321.88	15169	MYERS THELMA	RT 1	20.14
14604	MOORE GIRDL	HC 78 BOX 600	94.67	15171	N & D RESOURCES	P O BOX 20766	172.29
14610	MOORE GORDON & REBECCA	P O BOX 507	25.57	15176	NANCE CARL	ESTILL KY 41627	48.14
14615	MOORE HAROLD	HC 78 BOX 358	172.29	15183	NEAL LYLE E & DEBRA ANN	HI HAT KY 41636	455.52
14616	MOORE HAROLD & GLORIA	P O BOX 252	130.34	15184	NEECE STANLEY & DAISY	HC 73 BOX 74	25.57
14629	MOORE IDA SUE	HC 72 BOX 850	14.29	15185	NEECE STANLEY & DAISY	HC 73 BOX 74	477.01
14630	MOORE IMOGENE S	19225 4TH AVENUE, APT 106	14.23	15204	NEELEY LONNIE	P O BOX 245	52.23
14637	MOORE JAME M -ESTATE-	C/O GILL MONTGOMERY	681.81	15205	NEELEY LONNIE	P O BOX 245	359.51
14643	MOORE JEANETTA	HC 85 BOX 800	14.29	15229	NELSON DONNIE RAY & CHRISTINE	ROUTE 1	71.38
14668	MOORE LEWIS	C/O DANKIE EVANS	77.80	15231	NELSON ED	HC 70 BOX 8060	79.41
14687	MOORE MICHAEL & SHIRLEY F	LOT 2 BURCHETT TRAILER PARK	158.86	15238	NELSON GRADY	P O BOX 4	28.48
14716	MOORE RUFUS	HC 68 BOX 375	115.86	15239	NELSON GRADY	P O BOX 4	53.93
14717	MOORE RUFUS	HC 68 BOX 375	13.19	15241	NELSON JACK JR -ETAL-	C/O DEBBIE PRATER	53.93
14719	MOORE SAM -ESTATE-	C/O LIZBIE MOORE	37.14	15242	NELSON JEFF SR	PRESTONSBURG KY 41653	16.45
14720	MOORE SAM -ESTATE-	C/O LIZBIE MOORE	43.74	15243	NELSON JOHNNY & LILLIE MAE	1660 STATE ROAD FORK	364.15
14721	MOORE SAMUEL RAY & BETTY	HC 80 BOX 355	228.72	15288	NEWMAN BERMAN	P O BOX 55	1,071.41
14726	MOORE TERRY L	P O BOX 332	23.37	15289	NEWMAN BERMAN	P O BOX 55	705.83
14731	MOORE VIRGIL R & SANDRA	P O BOX 63	117.61	15308	NEWMAN G B JR	P O BOX 321	183.58
14749	MORGAN GRAYDON & SHIRLEY	HC 85 BOX 490	544.73	15319	NEWMAN JUDY	P O BOX F	44.45
14759	MORRIS ELBY	IVEL KY 41642	206.15	15320	NEWMAN JUDY F	P O BOX F	512.30
14761	MORRIS HERMAN R & DONNA	HC 74 BOX 170	204.15	15328	NEWMAN LORETTA	P O BOX 24	45.89
14766	MORRIS REBECCA REYNOLDS	IVEL KY 41642	456.70	15341	NEWMAN PEARL	HC 72 BOX 325	37.35
14767	MORRIS ROSE	REGENCY APTS - US 23 NORTH	115.05	15342	NEWMAN PEARL	HC 72 BOX 325	84.49
14774	MORRISON JAMES	HC 66 BOX 1916	79.09	15343	NEWMAN PEARL	HC 72 BOX 325	13.19
14776	MORRISON JANET	P O BOX 177	74.30	15352	NEWMAN TOMI M	P O BOX 8	165.98
14778	MORRISON MARGIE	GENERAL DELIVERY	158.27	15355	NEWMAN WENDELL & JAMIE	BEVINSVILLE KY 41606	430.81
14779	MORRISON MELVIN	AUXIER KY 41602	288.21	15356	NEWMAN WENDELL RAY	P O BOX 26	33.56
14780	MORRISON MICHAEL & RITA LAYNE	MAIN STREET	186.35	15364	NEWSOM A Z	338 WOODSVIEW DRIVE	14.21
14786	MORRISON WILLIAM	RT 3 BOX 350	38.66	15365	NEWSOM ALLRED JR	HC 77 BOX 1870	25.57
14789	MORTON R DALE & MARY	P O BOX 351	62.83	15366	NEWSOM BARY	P O BOX 216	48.14
14793	MOSLEY ALMA	C/O TERRY HALL	6.40	15373	NEWSOME A Z	327 E COURT ST	8.65
14798	MOSLEY BARBARA	P O BOX 85	14.29	15379	NEWSOME ALLRED JR & SHERRY	HC 73 BOX 876	36.86
14816	MOSLEY FRED & JILL	P O BOX 564	127.15	15388	NEWSOME ARKIE & EDWARD &	WILLIAM RAY & TRAMPIS	9.27
14817	MOSLEY FREDA GALE	P O BOX 117	104.57	15397	NEWSOME BERT	P O BOX 115	59.43
14819	MOSLEY JIMMY	RT 7 BOX 261	7.70	15401	NEWSOME BILLY & JUDY GAIL	P O BOX 301	45.78
14822	MOSLEY LENVILLE	P O BOX 462	258.67	15402	NEWSOME BILLY & JUDY GAIL	P O BOX 301	64.12
14823	MOSLEY LOLA FAY & BALLARD	P O BOX 21	546.98	15413	NEWSOME BRENDA	P O BOX 555	172.29
14825	MOSLEY OSCAR JR	P O BOX 117	183.58	15414	NEWSOME BRENDA LEE	GENERAL DELIVERY	82.00
14842	MOUNTAIN RACING	P O BOX 83	12,226.20	15415	NEWSOME BRENDA LEE	GENERAL DELIVERY	31.23
14852	MUDGE JEFFREY & LEAH	GENERAL DELIVERY	59.43	15419	NEWSOME BUSTER -HEIRS-	GRETHEL KY 41631	14.29
14857	MULKEY JACKIE & SANDRA	IVEL KY 41642	104.57	15441	NEWSOME DANIEL D SR	P O BOX 130	398.01
14859	MULKEY JEFFERY	HC 74 BOX 825	104.57	15443	NEWSOME DANNY R	P O BOX 233	158.75
14868	MULLER STELLA HAMMONDS	AND MARY H WYATT	70.72	15448	NEWSOME DARVIS & SHIRLEY	P O BOX 1287	325.38
14869	MULLETT GORDON C & JUDITH M	126 DIVISION STREET APT 2	165.98	15473	NEWSOME EMERY & LILLIE MAE	P O BOX 151	39.11
14872	MULLINS AGEN & JANICE	62 SUNSET DRIVE	415.81	15483	NEWSOME GARY	P O BOX 280	84.26
14883	MULLINS BILLY	C/O EDNA JOHNSON	74.30	15485	NEWSOME GARY WAYNE & WANDA SUE	221 ORCHARD BRANCH ROAD	172.29
14884	MULLINS BILLY & MARY ELLEN	P O BOX 179	82.02	15494	NEWSOME GWEN	101 BRYANT LAKE ROAD	7.52
14885	MULLINS BILLY DEAN & SHARON C	HC 89 BOX 412	379.88	15499	NEWSOME HERMAN & HATTIE	P O BOX 181	104.57
14886	MULLINS BILLY J & ERNESTINE	P O BOX 2322	158.75	15500	NEWSOME HERMIT & MELISSA EPLIN	P O BOX 744	228.72
14887	MULLINS BOBBY	9714 MARTHA ROAD	13.19	15509	NEWSOME JOE W & JOSEPHINE	GENERAL DELIVERY	115.86
14897	MULLINS DALE & TY						

15517	NEWSOME JOHNNY LEE	HC 70 BOX 685	33.56	16204	PAIGE GARLIE & TAMMY	P O BOX 119	66.20
15538	NEWSOME LENORE FRANCES BUTLER	HC 78 BOX 239	206.15	16206	PAIGE ROGER	P O BOX 344	251.29
15540	NEWSOME LESTER & CARLA	HC 70 BOX 430	390.07	16207	PAIGE ROGER	P O BOX 344	302.62
15543	NEWSOME LLOYD DOUGLAS & WANDA	695 MAYS AVENUE	410.44	16209	PAIGE VIRGIL & SHERRY	HC 78 BOX 215	251.29
15549	NEWSOME MARVIN & LAVADA	BOX 277	430.81	16210	PAIGE WAYNE	MCDOWELL KY 41647	19.94
15558	NEWSOME MILLARD & LIZA	P O BOX 114	29.81	16213	PAJEL PERCIVAL & CONCEPCION	P O BOX 582	489.29
15559	NEWSOME MILLARD K & KATIE	P O BOX 157	442.89	16214	PANKEY ROSEMARY	2521 WALDEN GLEN CIR #B	217.43
15574	NEWSOME R S	GRETHEL KY 41631	8.65	16221	PARKER JOHN M & ROXIE	HC 68 BOX 350	201.64
15575	NEWSOME R S -AGENT-	HC 77 BOX 350	86.75	16224	PARKER LOWELL D & JOYCE A	P O BOX 152	165.98
15582	NEWSOME RICKY	HC 69 BOX 350	100.78	16229	PARKER THEODORE II	P O BOX 2806	217.85
15612	NEWSOME TOMMY JR	P O BOX 546	23.37	16230	PARKER WILLIE	203 MAPLE AVENUE	86.52
15617	NEWSOME VERLINE	P O BOX 22	194.86	16245	PARROTT SHELBY	CUMBERLAND KY 40823	228.72
15646	NOBLE ALEX -ESTATE-	P O BOX 400	65.08	16248	PARSON VIOLA	HC 77	14.29
15648	NOBLE CHARLES & TAMMY	P O BOX 112	36.86	16252	PARSONS AUDREY	HC 73 BOX 6725	352.87
15649	NOBLE CHARLES E & TAMMY L	P O BOX 533	307.72	16255	PARSONS BILL JR	P O BOX 056	115.86
15652	NOBLE EMERETTA	P O BOX	53.93	16263	PARSONS ELMER & CINDY	P O BOX 22	251.29
15654	NOBLE JAMES L & STELLA R	P O BOX 3236	700.75	16264	PARSONS ELMER & CINDY	P O BOX 22	256.95
15658	NOBLE STELLA RUTH	P O BOX 243	410.44	16271	PARSONS JAMES ELMER	P O BOX 22	172.29
15670	NORVELL ELIZABETH J	HC 69 BOX 33	74.30	16273	PARSONS KAY	P O BOX 147	499.58
15677	NUCLEAR DYNAMICS INC	P O BOX 20766	11.70	16274	PARSONS KEITH	P O BOX 22	101.18
15689	OAKES DELLA FAYE	RT 4 BOX 15F	64.12	16285	PARSONS MIKE & CONNIE	HC 73 BOX 1080	48.14
15699	OIL CHEMICAL & ATOMIC WORKERS	C/O RALPH HOOD	477.01	16295	PARSONS ROGER DEAN & LISA M	HC 70 BOX 8010	369.70
15707	ONETI FERRI JOY	THEL KY 41642	48.14	16298	PARSONS SHIRLEY	31 SHAWNEE HILL DRIVE	93.29
15719	ORSBORN CHARLES D	P O BOX 166	8.70	16299	PARSONS SHIRLEY	HAROLD KY 41635	70.72
15722	ORSBORN BILLY GENE	HC 74 BOX 345	522.16	16300	PARSONS SHIRLEY B	P O BOX 353	53.80
15728	OSBORN ALTA M	C/O DON ROBIN SPEARS	193.03	16301	PARSONS SHIRLEY B	P O BOX 353	29.03
15730	OSBORN JOHN EDWARD	ROGER JUSTICE JARRELL	10.12	16310	PATRICK EARL JR & LADONNA M	GENERAL DELIVERY	410.44
15732	OSBORNE ADA -ESTATE-	C/O BOBBY OSBORNE	165.98	16322	PATRICK JIMMY & JENNIFER	PRINTER KY 41655	23.37
15737	OSBORNE BETTY J -ESTATE-	C/O ANTHONY BRIAN OSBORNE	176.16	16323	PATRICK JOEY & PATRICIA	HC 66 BOX 891	386.72
15738	OSBORNE BILL JR & VIRGINIA	P O BOX 53	115.05	16324	PATRICK MARY ANN	P O BOX 676	82.00
15743	OSBORNE BOBBIE JEWEL	MCDOWELL KY 41647	8.65	16325	PATRICK MARY ANN	P O BOX 676	59.43
15749	OSBORNE CHARLES D	C/O DEBRA GUNNELS	25.57	16327	PATRICK MAUDE C	MRS JACQUELINE BARKER	6.40
15750	OSBORNE CHARLES D	C/O DEBRA GUNNELS	172.29	16337	PATTERSON DANNY & DONNA	GENERAL DELIVERY	14.29
15761	OSBORNE DIANA JUNE	MARTIN KY 41649	13.19	16342	PATTON BARBARA	P O BOX 294	14.29
15763	OSBORNE DORIS EDWARD	HUNTER KY 41641	29.58	16355	PATTON CARL & BETTY JEAN	HC 72 BOX 121	84.49
15770	OSBORNE EDGEL	P O BOX 225	13.41	16356	PATTON CARL & BETTY JEAN	HC 72 BOX 121	43.74
15771	OSBORNE EDNA	25120 MIDDLESEX	13.38	16357	PATTON CARL & BETTY JEAN	HC 72 BOX 121	84.49
15774	OSBORNE ELZIE & RUTHA	GRETHEL KY 41631	36.86	16358	PATTON CARL T SR	HC 72 BOX 121	84.49
15781	OSBORNE ETNA M -ESTATE-	C/O ALTA M OSBORN	17.86	16359	PATTON CARO & POLLY -ESTATE-	C/O JOHN W & CYNTHIA PATTON	48.14
15782	OSBORNE EULIS & VIOLA	430 DANIELS CREEK ROAD	104.57	16369	PATTON DANNY & BRENDA	P O BOX 25	544.73
15783	OSBORNE EULIS RAY & BOBBY RAY	430 DANIELS CREEK ROAD	93.29	16370	PATTON DANNY J	P O BOX 346	104.57
15784	OSBORNE FREDDY BRYAN & PEBBLE	HC 71 BOX 385	341.58	16379	PATTON DON PHILLIP, JOSHUA & JOHN - C/O BETTY SUE PATTON	HC 79 BOX 804	544.73
15806	OSBORNE J DRILLING COMPANY	P O BOX 37	115.86	16389	PATTON IDA	C/O JOANN PATTON	16.54
15807	OSBORNE J DRILLING COMPANY	P O BOX 37	64.12	16403	PATTON LINDA	GENERAL DELIVERY	33.56
15809	OSBORNE JACK	GENERAL DELIVERY	71.02	16423	PATTON PAUL	P O BOX 205	67.32
15810	OSBORNE JACK	P O BOX 37	1,054.85	16425	PATTON PAUL & SHARON	HC 71 BOX 1075	64.12
15818	OSBORNE JAMES E	LIGON KY 41604	10.07	16440	PATTON SHEILA & LAWRENCE	P O BOX 84	161.00
15831	OSBORNE JOHN & TINA	P O BOX 824	133.91	16452	PECK JEFFREY O & ELIZABETH H	GENERAL DELIVERY	563.23
15834	OSBORNE JOHN M	P O BOX 25	13.43	16477	PENNINGTON CLARENCE	AUXIER KY 41602	23.37
15835	OSBORNE JOHN M AND	DAVID M AND EDDIE CHAFIN	13.38	16481	PENNINGTON JAMES	HC 71 BOX 1496	53.93
15838	OSBORNE JOSEPHINE	(PART OF ALICE GOBLE ESTATE)	10.89	16487	PENNINGTON KENNY	HC 69 BOX 284	53.93
15840	OSBORNE KING S & BOBBIE	P O BOX 274	296.44	16488	PENNINGTON LINDA	P O BOX 75	28.48
15841	OSBORNE KING S & BOBBIE	P O BOX 276	285.15	16491	PENNINGTON NAOMI	200 SLOAN HOLLOW	70.72
15846	OSBORNE LEONARD & LOIS	GENERAL DELIVERY	8.65	16516	PERRY JACKIE L & VERNECIA J	RT 1 BOX 369-0	398.01
15850	OSBORNE MCKINLEY MRS	5036 FRASURES CREEK	31.78	16518	PERRY JIM & EMMA	P O BOX 226	196.53
15851	OSBORNE MCKINLEY MRS	5036 FRASURES CREEK	37.58	16519	PERRY JOHN	9654 W AT PARKWAY	93.29
15853	OSBORNE NAOMI -ESTATE-	C/O CARL OSBORNE	16.81	16520	PERRY JOHN & GENEVA	9654 WEST MOUNTAIN PARKWAY	34.60
15854	OSBORNE NAOMI	C/O LOUETTA JOHNSON	43.74	16521	PERRY JOHN D	P O BOX 151	69.22
15855	OSBORNE NAOMI	C/O LOUETTA JOHNSON	28.48	16541	PETRY LARRY RANDALL & TINA	HC 70 BOX 752	815.59
15856	OSBORNE NAOMI	C/O LOUETTA JOHNSON	33.56	16557	PHIPPS FRITZ & DULCINA	PO BOX 27	42.51
15857	OSBORNE NAOMI	C/O LOUETTA JOHNSON	28.48	16610	PITTS ERIC & CHARLOTTE	HC 79 BOX 1310	14.29
15858	OSBORNE NAOMI	C/O LOUETTA JOHNSON	28.48	16621	PITTS LACY & DONNA	HC 88 BOX 163	129.40
15862	OSBORNE OIL & GAS COMPANY	P O BOX 37	3,121.96	16622	PITTS LACY & DONNA	HC 88 BOX 163	82.00
15865	OSBORNE PATRICIA ROSE &	LADONNA SUE	206.15	16623	PITTS LACY & DONNA	HC 88 BOX 163	59.43
15868	OSBORNE RALPH & DIANA	P O BOX 921	257.65	16634	PITTS SERENA L	HC 88 BOX 163	443.15
15869	OSBORNE RAY	P O BOX 32	172.29	16655	POE JOHNNIE	P O BOX 54	40.44
15870	OSBORNE RAY	P O BOX 32	82.00	16658	POE SHIRLEY	P O BOX 118	23.37
15873	OSBORNE RODNEY & REBECCA	P O BOX 60	1,001.46	16660	POE WICKIE NELSON	POE CHARLES GENE	77.48
15881	OSBORNE THELMA	P O BOX 2	77.44	16675	PORTER CHARLES GRAHAM	8621 VIVIAN BASS WAY NW	19.62
15882	OSBORNE VALORIE D	HC 80 BOX 175	849.45	16685	PORTER INDUSTRIES INC	NUMBER 3	793.02
15885	OSBORNE VIRGINIA L	RIVER STREET - PO BOX 53	13.19	16686	PORTER INDUSTRIES INC	NUMBER 2 METAL SHOP	533.44
15887	OSBORNE WADE	HC 78 BOX 130	115.86	16687	PORTER INDUSTRIES INC	NUMBER 1 PART ELECTRIC SHOP	1,244.66
15893	OSBORNE WILLIAM & NERVA C	P O BOX 125	135.68	16688	PORTER INDUSTRIES INC	NUMBER 4 MACHINE SHOP	341.58
15895	OUSLEY ADIS & DOLLY	HC 70 BOX 440	33.65	16690	PORTER J G & JACK ABSHIRE	204 NORTH ARNOLD AVENUE	25.87
15901	OUSLEY BERTHA SUE HOLBROOK	P O BOX 904	298.64	16694	PORTER JIMMY	ALLEN KY 41601	25.57
15904	OUSLEY BILL D & STEVEN P	& SANDY OUSLEY HICKS	107.06	16710	PORTER PAUL F	P O BOX 380	19.94
15908	OUSLEY BOBBY DEAN & CHANDRA	HC 79 BOX 1115	216.91	16711	PORTER PAUL F	P O BOX 380	23.37
15914	OUSLEY CHARLES RAY	408 OLD MIDDLE CREEK ROAD	14.29	16712	PORTER PAUL F	P O BOX 380	13.19
15915	OUSLEY CHARLES R	408 WEST OLD MIDDLE CREEK	8.65	16713	PORTER PAUL F	P O BOX 380	18.29
15916	OUSLEY CHRISTINE	C/O CHRIS VETTER	369.70	16718	PORTER RICHARD	ROUTE 3	39.66
15917	OUSLEY CLIFFORD & EDITH	HC 70 BOX 409	23.37	16719	PORTER RICHARD RAY	HC BOX 755	31.23
15934	OUSLEY DENNIS WILLIAM	HC 79 BOX 1290	589.87	16738	POTTER ROBERT E & JOAN	P O BOX 95	444.54
15949	OUSLEY EDDIE D	P O BOX 255	206.72	16754	POTTER JOHN W & KIMBERLY	P O BOX 714	708.39
15972	OUSLEY GEORGE & PEGGY HOOVER	C/O PEGGY HOOVER	218.50	16755	POTTER MIKE	HC 73 BOX 2082	93.29
15974	OUSLEY GERALD	P O BOX 6	25.57	16758	POTTER SOUNDR A & GARFIELD	P O BOX 772	716.02
15975	OUSLEY GERALD & LINDA	P O BOX 6	285.15	16759	POTTER STEVE & SHARON	HC 71 BOX 1326	104.86
15976	OUSLEY GERALD EDWARD	P O BOX 6	194.86	16773	POWERS GROVER & LINDA	AUXIER KY 41602	43.74
15978	OUSLEY HAROLD DEAN & BRENDA	P O BOX 35	319.01	16781	POWERS TED & GLORIA	HC 66 BOX 1643	33.56
16001	OUSLEY JERRY H & RAMONA	HC 68 BOX 2160	113.61	16783	POWERS VERNON R	AND NEBEL RATLIFF	364.15
16003	OUSLEY JOHN & KATHY	HC 70 BOX 101	349.32	16789	PRATER ALICE	10420 MOUNTAIN PARKWAY	251.29
16005	OUSLEY JOHN E & KATHY J	P O BOX 1245	125.28	16798	PRATER BARBARA ANN ET AL	HC 88 BOX 438	95.54
16006	OUSLEY JOHNNY & DEBRA	HC 70 BOX 355	138.43	16803	PRATER BURLEY & ORA	P O BOX 144	168.89
16024	OUSLEY MARIA & EDDIE	P O BOX 235	64.12	16804	PRATER CATHY A	BOX 118 SHORT STREET	680.16
16030	OUSLEY MIKE	P O BOX 100	94.67	16805	PRATER CHARLES & VIRGINIA	HC 88 BOX 330	175.69
16031	OUSLEY MENTHA ANN	3550 KENESAW DRIVE, APT 43	36.86	16869	PRATER JAMES G	HC 88 BOX 435	115.86
16034	OUSLEY OBIE	C/O BEN OUSLEY	141.37	16872	PRATER JANICE	HC 68	36.86
16048	OUSLEY RICHARD DEAN & LAURA R	P O BOX 1227	125.23	16875	PRATER JOHN D -ESTATE-	HUEYSVILLE KY 41640	23.76
16051	OUSLEY RONALD DEAN & KAREN L	3547 BUCKS BRANCH ROAD	18.62	16881	PRATER KENNETH	PRESTONSBURG KY 41653	31.23
16054	OUSLEY ROY	HC 70 BOX 365	64.12	16893	PRATER LULA -ESTATE-	C/O HUBERT PRATER	64.82
16067	OUSLEY RUTH & ESTER	HC 79	147.25	16897	PRATER MALCOM	GENERAL DELIVERY	95.05
16069	OUSLEY SANDRA	P O BOX 295	125.23	16903	PRATER MILLARD	1435 LYONS AVENUE	34.65
16072	OUSLEY STEVE	HC 70 BOX 439	104.86	16904	PRATER MILLARD	1435 LYONS AVENUE	25.75
16078	OUSLEY SUE	P O BOX 368	64.12	16913	PRATER NELSON & DAVE	HC 88 BOX 912	488.56
16087	OUSLEY VONNA SUE	P O BOX 81	13.19	16924	PRATER PEP & SHELBA	3182 WEST OLD MIDDLE CREEK ROAD	14.29
16100	OWENS BOBBY RAY & LINDA S	P O BOX 219	251.29	16948	PRATT ELBERT DARRELL & SALLY	HC 85 BOX 455	443.15
16101	OWENS BUFFORD & CONNIE	P O BOX 36	53.93	16958	PRESTON FLORA KAY	1830 MINK BRANCH ROAD	533.62
16117	OWENS HERSHELL	105 OWENS STREET	59.69	16961	PRESTON PAUL & RUBY	P O BOX 43	267.84
16118	OWENS HERSHELL, MARY V ADKINS,	ROGER REYNOLDS & JOT	60.53	16964	PRESTONSBURG CLINIC ASSOCIATES	PRESTONSBURG KY 41653	6,623.90
16125	OWENS JOHNNY & RITA	HUEYSVILLE KY 41640	240.01	16965	PRESTONSBURG COMMUNITY COLLEGE	HC 69 BOX 230	48.52
16126	OWENS KRISTAL LYNN	C/O KRISTAL OWENS HALE	330.34	17000	PRICE TAYLOR & ALTA	P O BOX 624	47.32
16127	OWENS LESSIE -ESTATE-	105 OWENS STREET	216.91	17001	PRICE TAYLOR & ALTA	P O BOX 624	104.86
16128	OWENS LESSIE -ESTATE-	105 OWENS STREET	72.04	17002	PRICE TAYLOR & ALTA	P O BOX 624	104.86
16129	OWENS LESSIE -ESTATE-	105 OWENS STREET	359.51	17003	PRICE TAYLOR & ALTA	P O BOX 624	407.58
16130	OWENS LESSIE -ESTATE-	105 OWENS STREET	79.41	17004	PRICE TAYLOR & ALTA	P O BOX 624	15.17
16131	OWENS LESSIE -ESTATE-	105 OWENS STREET	79.41	17005	PRICE TAYLOR & ALTA	P O BOX 624	53.93
16132	OWENS						

17040	PRICE TAYLOR & ALTA	P O BOX 624	23.37	17990	ROSE ELIZABETH	C/O ARLEEN BROWN	48.74
17041	PRICE TAYLOR & ALTA	P O BOX 624	74.30	17993	ROSE EUGENE & SHEILA	P O BOX 3153	364.15
17042	PRICE TAYLOR & ALTA	P O BOX 624	84.49	18002	ROSE JIMMY & LOVEAN	P O BOX 204	59.54
17043	PRICE TAYLOR & ALTA	P O BOX 624	691.45				
17044	PRICE TAYLOR & ALTA	P O BOX 624	8.10	18015	ROSE SHIRLEY ANN & ANNA BELL	HARLESS; C/O ANNA BELL HARLESS	13.19
17045	PRICE TAYLOR & ALTA	P O BOX 624	43.74	18026	ROSS CHRISTINE	825 BEE FORK ROAD	196.00
17046	PRICE TAYLOR & ALTA	P O BOX 624	8.10	18027	ROSS JOHN E & CHRISTINE M	HC 70 BOX 8030	221.32
17047	PRICE TAYLOR & ALTA	P O BOX 624	43.74	18032	ROSSI ANGELONIA -ESTATE-	C/O VICTORIA ANN ROSSI	415.54
17048	PRICE TAYLOR & ALTA	P O BOX 624	43.74	18034	ROUTE 23 LIQUORS INC	P O BOX 478	70.72
17049	PRICE TAYLOR & ALTA	P O BOX 624	43.74	18042	ROWE EDDIE & DORIS	HC 73 BOX 1635	87.66
17050	PRICE TAYLOR & ALTA	P O BOX 624	43.74	18044	ROWE JACK D & ALICE	HC 70 BOX 5010	447.64
17051	PRICE TAYLOR & ALTA	P O BOX 624	13.19	18047	ROWE JESSE -ESTATE-	27 CARTER STREET	390.07
17052	PRICE TAYLOR & ALTA	P O BOX 624	8.10	18048	ROWE JOYCE ANN	LANGLEY KY 41645	206.15
17053	PRICE TAYLOR & ALTA	P O BOX 624	341.58	18051	ROWE MARIAN	P O BOX 18	454.44
17077	PROSPECT LAND & DEVELOPMENT CO	C/O CHARLES HALL	116.87	18052	ROWE PAUL & DEBORAH	P O BOX 25	104.86
17078	PROSPECT LAND & DEVELOPMENT CO	MYRTLE JOHNSON PROPERTY	116.10	18054	ROWE ROGER & CAROLYN WILLS	HC 66 BOX 475	409.75
17079	PROSPECT LAND & DEVELOPMENT CO	500 NE MULTNOMAH STE 1200	10.70	18059	ROWE SHELBY JEAN	P O BOX 356	125.23
17084	PUCKETT AMOS & OCIE	HC 70	125.23	18062	ROWLAND HUGH DOUGLAS JR & KAYE	P O BOX 246	149.78
17092	PUCKETT LARRY MICHAEL & DORSIE	C/O FIRST NATIONAL BANK	1,050.03	18065	ROWLAND ROY CLEATIES & CAROL	ANN	359.51
17096	PUGH NICKY RAY & BETTY KAY	HC 75 BOX 7100	905.88				
17098	PUNINSKE ADAM & JOYCE	HC 71 BOX 1719	341.17	18135	SALISBURY ARTIE ODESSA	MARTIN KY 41649	379.88
17114	QUILLEN COLUMBUS	P O BOX 117	19.94	18148	SALISBURY CHRIS & STACY W	HIGHWAY 22	251.29
17115	QUILLEN COLUMBUS & THELMA	P O BOX 117	98.94	18150	SALISBURY DAN & JANICE MAE	HC 73 BOX 1870	443.15
17118	R & J WELL SERVICE INC	P O BOX 37	115.86	18151	SALISBURY DANNY A	GENERAL DELIVERY	257.80
17119	R & J WELL SERVICE INC	P O BOX 37	793.02	18163	SALISBURY FRANK -ESTATE-	C/O GLORIA JEAN SALISBURY &	115.22
17131	RADICK EDNA	ESTILL KY 41627	59.98				
17134	RAHRIG ELSIE	P O BOX 83	36.86	18168	SALISBURY GARY	HC 73 BOX 1863	36.86
17135	RAINBOW HOMES	P O DRAWER 232	285.15	18172	SALISBURY GEORGIA	P O BOX 701	25.57
17142	RAYE BOB	GARRETT KY 41630	6.72	18174	SALISBURY GLENN	HC 73 BOX 1863	25.57
				18178	SALISBURY J D -ESTATE-	C/O VERNON J SALISBURY	248.50
17161	RAYE GLENN & PAULINE	LANGLEY KY 41645	115.86	18181	SALISBURY JAMES E	HAROLD KY 41635	48.19
17165	RAYE LORANZIE	1960 HEMWOOD DRIVE	13.85	18186	SALISBURY JOE J & ARA	RT 1 - TOLER	31.23
17166	RAYE PAULINE & GLEN	P O BOX 190	112.46	18199	SALISBURY LEXIE GREER	HC 89 BOX 370	27.83
17167	RAYE RUTH	CITY TRAILER PARK	43.74	18227	SALISBURY ROY & LOU COMPTON	1803 SUPERIOR AVENUE	31.78
17168	RAYE RUTH	P O BOX 386	448.81	18228	SALISBURY ROY D -ETAL-	1803 SUPERIOR AVENUE	106.55
17170	RAMIER HARRY ALAN	HC 66 BOX 1080	1,504.04	18246	SALISBURY TRACY LEE	RT 1	25.57
17189	RATLIFF ANDREW & KATHERINE	P O BOX 205	57.18	18255	SALSBERY GEORGIA & JIMMY D	RT 1	25.57
17190	RATLIFF ANDREW &	SARAH KATHLEEN	240.01	18270	SALYERS JACK & INA	HIPPO KY 41637	398.05
17192	RATLIFF AUDREY	P O BOX 1177	29.48				
				18279	SAMMONS DAVID & MARTHA G	P O BOX 175	186.35
17199	RATLIFF BILL & BERNICE	HC 79 BOX 911	155.97	18291	SAMMONS HI & JUANITA	P O BOX 53	262.60
17200	RATLIFF BILLY JOE & DIANA	P O BOX 212	197.12	18293	SAMMONS IRENE	P O BOX 184	70.72
				18313	SAMMONS RUPERT JR & THELMA	HC 89 BOX 289	41.38
17204	RATLIFF CHARLES & DARLENE	HC 80 BOX 280	273.86	18316	SAMMONS TED & DORTHY	P O BOX 365	14.29
				18317	SAMMONS TERRY & REBECCA	P O BOX 568	257.65
17217	RATLIFF ELIZABETH MARIE	(PEGGY)	160.89				
17228	RATLIFF FARM SUPPLY	453 SOUTH LAKE DRIVE	1,286.44	18326	SAMONS CHARLES CASEY	& CHARLOTTE	465.73
17233	RATLIFF HAROLD	453 SOUTH LAKE DRIVE	31.63	18327	SAMONS CLAUDE & GWENDOLYN	P O BOX 313	115.05
17234	RATLIFF HAROLD GENE	453 SOUTH LAKE DRIVE	685.46	18332	SAMONS GERTRUDE -ESTATE-	C/O IRENE SAMONS	70.32
17235	RATLIFF HAROLD GENE & PAMELA	453 SOUTH LAKE DRIVE	196.53				
17236	RATLIFF HAROLD	453 SOUTH LAKE DRIVE	31.52	18344	SAMONS JACKIE DALTON &	DEBORAH ANN	342.17
17237	RATLIFF HAROLD & PAMELA	453 SOUTH LAKE DRIVE	532.67	18356	SAMONS LUCY & LAWRENCE	P O BOX 44	138.43
17254	RATLIFF JIM	P O BOX 516	70.72	18360	SAMONS NORMA L	HC 66 BOX 325	33.56
				18364	SAMONS RICHARD JR & JANET	HC 89 BOX 665	158.05
17266	RATLIFF MARGARET ANN	P O BOX 1432	104.86				
17267	RATLIFF MARGARET ANN -ETAL-	P O BOX 1432	349.32	18373	SAMONS TINA RENE & ANNA SUE	HC 89 BOX 308	23.37
17269	RATLIFF MARTY & LINDA	HC 88 BOX 631	184.13	18380	SANDERS LEIGHTON JAMES	WHEELWRIGHT KY 41669	13.19
17272	RATLIFF NICOLE	P O BOX 31	104.57				
17280	RATLIFF ROBERT & BETTY ANN	P O BOX 124	387.82	18383	SANDERS ROBERT	P O BOX 417	25.57
17293	RATLIFF TONY & SHEILA	P O BOX 52	82.00	18394	SARGENT LEONARD & VIVIAN	HC 72 BOX 322	74.30
17306	RATLIFF WOODROW	HC 66 BOX 2350	31.23				
17307	RATLIFF WOODROW	HC 66 BOX 2350	18.29	18400	SARTIN MERION	P O BOX 298	155.79
17311	RAY ANDREW & MARY LOU	P O BOX 415	23.37	18407	SAZABO EDWARD VERNON	HC 88 BOX 110	245.66
17316	RAY EDGAR	P O BOX 90	127.61				
17317	RAY EULAVENE	BETSY LAYNE KY 41605	8.65	18427	SCALF WALLACE DWAYNE & LISA	P O BOX 447	736.59
17319	RAY JIMMY & GLENDA	P O BOX 174	36.86	18425	SCALF WALLACE JULIAN &	DELORES JEAN	747.88
				18432	SCARBERRY BARBARA & GARY M	HC 89 BOX 407	339.14
17329	RAY VICTOR	HC 77 BOX 20	82.00				
				18436	SCARBERRY JOSEPHINE	HC 80 BOX 115	341.60
				18465	SCOTT ANTHONY & BEVERLY	HC 80 BOX 725	273.86
17333	REAM EDITH HAGER	GENERAL DELIVERY	94.67	18466	SCOTT BEVERLY MOORE	HC 80 BOX 725	14.29
17355	REED BILLY C & LUCILLE	P O BOX 74	373.12	18470	SCOTT CHARLES R	BOX 1890 STATE ROAD FORK	631.87
				18471	SCOTT DANIEL	WEST PRESTONSBURG KY 41668	177.94
17360	REED CLAUDE -ESTATE-	C/O VONETTA LIEURANCE	139.49				
17364	REED DAVID L & SUSAN	P O BOX 247	352.87	18484	SCOTT GERALD	P O BOX 86	93.29
17365	REED DORA L & MARK P	GEN DEL-HALL'S MHP	48.14	18489	SCOTT JACKALEE	HC 68 BOX 12	33.56
				18490	SCOTT JAMES & BERNICE	132 HOOVER HOLLOW	307.83
				18491	SCOTT JAMES A & PATSY G	C/O BARRY JENKINS SR	680.16
17411	REFFITT BOBBY	P O BOX 67	70.72	18492	SCOTT JEFFERY & ALKA	C/O NORCIE SCOTT	206.15
17420	REFFITT REBECCA COMPTON ESTATE	C/O SANFORD REFFITT	52.49				
17428	REGAN ROBERTA & DANNY DYE	C/O CLEVELAND DYE	3.65	18499	SCOTT MATTIE -ESTATE-	C/O CLOVA SCOTT CASTLE AMDR	12.03
17456	REYNARD SHAWN & ANGELA	HAROLD KY 41635	48.14	18502	SCOTT PIA F	6110 FRANKLIN BLVD	161.00
17460	REYNOLDS BETTY GAIL	P O BOX 21	273.97				
17461	REYNOLDS BETTY GAIL	P O BOX 21	94.67	18514	SCOTT RODNEY	HC 85 BOX 552	31.23
17462	REYNOLDS BETTY GAIL	P O BOX 21	247.46	18518	SCOTT TERRY	P O BOX 335	25.57
17487	REYNOLDS JAMES D	P O BOX 448	461.37				
17488	REYNOLDS JAMES D & SALLY	P O BOX 448	104.86	18539	SCUTCHELD ELISSA	P O BOX 481	64.12
				18544	SCUTCHELD SID	C/O ED SCUTCHELD	125.23
17504	REYNOLDS NORMA SUE	P O BOX 425	84.49	18545	SCUTCHELD WILLIAM E	C/O JOE W SCUTCHELD	212.20
				18549	SEARCY DAN L	BOX 1415 WEST MOUNTAIN PARKWAY	132.80
17526	REYNOLDS STEVEN & LASHELLE	P O BOX 103	33.56	18560	SELVIE WOODROW	HI HAT KY 41636	13.15
17527	REYNOLDS TERRY & ANGELA	HC 77 BOX 1600	25.57	18569	SENTERS TIMOTHY MICHAEL &	DEBRA KAT	359.31
17531	REYNOLDS WILL ESTATE	C/O JO REYNOLDS	49.02				
17546	RICE DELORES	P O BOX 1500	109.96	18592	SETSER RICKET McDONALD	& MARY E	634.53
17550	RICE EDNA	ADDRESS NOT GIVEN	60.24	18611	SEXTON DENZIL & DIANA	GENERAL DELIVERY	237.28
				18618	SEXTON JOHN HENRY -ESTATE-	C/O FRED A SEXTON	74.30
17561	RICE KAREN	HC 71 BOX 102	23.37	18640	SHANNON DONNIE LEE	P O BOX 406	25.57
17570	RICE MARVIN & CHARTIE	LOT 14 N & O MHP	125.23	18643	SHANNON LINDA & DONNIE	P O BOX 46	59.43
17577	RICE RONALD EDWARD	HC 70 BOX 9027	186.35				
17578	RICE RONNIE	RT 5	109.96	18647	SHANTON ADA	619 DUBIE STREET	23.37
17582	RICE STEPHEN C	HC 74 BOX 325	25.57	18648	SHARTZ MARY LOU	300 CLIFFVIEW DRIVE	644.72
17583	RICE TIMOTHY W & SUSAN	HC 74 BOX 655	115.86	18660	SHELTER AMERICA CORP	P O BOX 260	87.56
				18665	SHELTON CECIL & DEANNA	HC 77 BOX 5000	183.58
17608	RICKRON DIANA LYNN	GENERAL DELIVERY	166.66	18672	SHELTON RUSSELL LEE JR	& LINDA C	194.86
				18688	SHEPHERD ANDREA MICHELLE	C/O OWEN SHEPHERD	68.46
17627	RILEY GERALDINE COLLINS	P O BOX 29	33.56	18689	SHEPHERD ANDY JR	HC 71 BOX 960	308.58
17630	RILEY MARY	P O BOX 25	25.57	18703	SHEPHERD BEACHER & GLORIA	P O BOX 192	287.41
17631	RILEY PALESTINE	MCARTHUR BLVD	172.29	18706	SHEPHERD BERTA -ESTATE-	RR 1 BOX 296	38.51
17632	RILEY RANDALL	P O BOX 179	36.86	18710	SHEPHERD BILL THOMAS	HC 68 BOX 275	115.86
				18711	SHEPHERD BILLIE DORIS	HC 68 BOX 24	161.00
17644	RISNER HENRY & BELINDA	HC 71 BOX 1070	329.26	18712	SHEPHERD BILLIE DORIS	HC 68 BOX 24	23.37
17656	RITCHIE EDDIE & VERONICA	P O BOX 407	240.01	18713	SHEPHERD BILLIE DORIS	P O BOX 24	273.86
				18714	SHEPHERD BILLIE DORIS &	BELVE NELSON	104.57
17669	ROARK LEONARD	WEEKSBURY KY 41667	53.93	18728	SHEPHERD DANNIE JR	HC 68 BOX 212	79.41
				18730	SHEPHERD DANNY	P O BOX 173	33.56
17681	ROBERTS BLAKE JEFFERY & MARY	HC 73 BOX 6250	454.44				
17686	ROBERTS CLINTON	PIZZA EXPRESS	206.15	18735	SHEPHERD DENVER	P O BOX 17	33.86
17689	ROBERTS CLYDE	HC 73 BOX 560	13.36	18736	SHEPHERD DENVER	P O BOX 17	287.35
17690	ROBERTS CLYDE	HC 73 BOX 560	877.68				
17691	ROBERTS CLYDE	HC 73 BOX 560	36.86	18738	SHEPHERD DENVER LEE	P O BOX 255	567.30
17694	ROBERTS DARWIN D & VIRGINIA	ESTATES-NATIONAL STATE BANK	67.44	18743	SHEPHERD DONALD	P O BOX 202	708.56
17698	ROBERTS ELAINE KAY	289 HINTON CEMETARY ROAD	130.34	18744	SHEPHERD DONALD R & KIMBERLY R	180 WEST OLD MIDDLE CREEK RD	398.01
17703	ROBERTS EVA	GARRETT KY 41630	36.86				
17710	ROBERTS HERMAN & ELIZABETH	RT 1	23.37	18746	SHEPHERD BONNIE	HC 68 BOX 209	242.38
17711	ROBERTS HILTON E & LORRENE	P O BOX 85	118.12	18747	SHEPHERD BONNIE & BONNIE	HC 68 BOX 209	

18968	SHORTRIDGE NANCY MARGARET	HC 71 BOX 1378	328.95	19894	STANLEY ROBERT DAREL & VICKIE	BEYNSVILLE KY 41606	176.16
18977	SIEVERS ARLENE MOORE	19220 VAN AKEN BLVD - APT 101	359.51	19896	STANLEY SHERYL	& BURNETT LITTLE	247.46
18981	SIMPSON DANNY LEE	P O BOX 305	53.93	19897	STANLEY TEDDY & CONNIE	P O BOX 173	237.28
18989	SIPPLE TERRI JO MAYNARD	HC 66 BOX 2860	216.91	19905	STANSBERRY BOBBY LYNN & JULIA	6016 GRAND OAKS DR SE	115.86
18990	SIPPLE TERRI JO MAYNARD	HC 66 BOX 2860	48.14	19913	STAPLETON FRANKIE	HC 73 BOX 7030	48.14
18997	SIZEMORE DARRIN & EARNESTINE	HC 78 BOX 559	59.43	19914	STAPLETON KENNETH	102 WEDDINGTON LANE	298.69
19001	SIZEMORE HERSHELL	P O BOX 070	36.86	19916	STAPLETON LONNIE	BOX 7 EMMA ROAD	135.42
19005	SIZEMORE KENNETH & BOBBIE	P O BOX 362	106.83	19917	STAPLETON LONNIE KEITH & DELLA	902 EMMA ROAD	431.87
19006	SIZEMORE LESLIE ANN	P O BOX 372	386.72	19918	STAPLETON LONNIE MORRIS	809 EMMA ROAD	510.87
19015	SIZEMORE TIMOTHY & NELLIE	HARRIS C/O TIMOTHY SIZEMORE	104.86	19960	STEGALL RICKY & REGINA	P O BOX 240	172.29
19045	SKEANS SAMMY	HC 71 BOX 1292	33.56	19970	STEPHENS BONNIE	HC 72 BOX 235	359.51
19046	SKEANS WILLIAM PAUL & MARCELLA	P O BOX 402	196.53	19971	STEPHENS BRENDA	415 LICKING STREET	23.37
19054	SKEANS JOE	212 SALLY STEPHENS BRANCH	145.60	19977	STEPHENS CLEDIS & GERTRUDE	476 ROUGH & TOUGH RD	115.86
19054	SKEANS PAUL JR & SHARON	160 KY RT 1428	369.70	19983	STEPHENS DANIEL HOUSTON	9909 NICOMA LANE	262.97
19057	SKEANS ROBERT & SANDRA KAY	P O BOX 345	323.95	19985	STEPHENS DANNY & DARLENE	HC 68 BOX 205	512.30
19058	SKEANS THOMAS & LAURA GRACE	318 HARKINS AVENUE	104.86				36.86
19060	SKIDMORE ANTHONY	P O BOX 1369	1,075.17	19989	STEPHENS DAVID WAYNE & PEGGY	WAYLAND KY 41666	251.29
19072	SLOAN HOMER & CHRISTINE	P O BOX 278	257.69	19994	STEPHENS DON	P O BOX 95	93.29
19073	SLOAN J A	HC 71 BOX 74	69.22	19996	STEPHENS EDGAR & LORETTA	439 STATE ROAD FORK	158.43
19088	SLONE ALLEN	1615 OLD MIDDLE CREEK ROAD	547.01	20017	STEPHENS IKE -ESTATE-	C/O CLARENCE MARTIN	24.91
19089	SLONE ALLEN	1615 OLD MIDDLE CREEK ROAD	431.87	20019	STEPHENS ISAAC	2022 COUNTY ROAD #156	13.19
19091	SLONE AMBROSE & BESSIE	C/O ROBERT LEE HANSHOE	25.62	20024	STEPHENS JOHN CLYDE & JUANITA	P O BOX 10	401.24
19103	SLONE BEULAH MAE	P O BOX 21	42.51	20035	STEPHENS LAKIE	HC 72 BOX 235	47.78
19104	SLONE BEULAH WILLIAM SLONE	& BARBARA CAMPBELL	48.14	20036	STEPHENS LARRY & SANDRA	HC 71 BOX 212	110.23
19130	SLONE CHARLOTTE	P O BOX 261	138.43	20046	STEPHENS MILLARD	LANGLEY KY 41645	14.29
19143	SLONE CONNIE	P O BOX 127	25.57	20054	STEPHENS SAMUEL	P O BOX 58	43.74
19161	SLONE DARRELL ROGER & VINA M	P O BOX 91	330.29	20055	STEPHENS SANDRA	HC 71 BOX	33.56
19162	SLONE DAVID	GENERAL DELIVERY	267.84	20056	STEPHENS STANLEY & MARIE	HC 66 BOX 1225	48.14
19163	SLONE DAVID	P O BOX 195	94.67	20063	STEPHENS WILLIAM D	P O BOX 284	6.40
19164	SLONE DEBRA LYON	GENERAL DELIVERY	28.48	20064	STEPHENS WILLIAM D & ROBERTA D	P O BOX 284	34.93
19168	SLONE DONNA C -ET AL-	C/O GOLDIE WRIGHT	256.95	20070	STAPP MARY MARQUERITE	P O BOX 600	512.30
19182	SLONE ELLIS	P O BOX 7	84.49	20079	STAPP PATRICIA	P O BOX 1211	14.29
19183	SLONE ELMER & DOROTHY	HC 77 BOX 150	8.65	20087	STEVENS CLAUDE -ESTATE-	ADDRESS NOT GIVEN	10.27
19185	SLONE ELMER & DOROTHY	HC 77 BOX 150	14.29	20088	STEVENS DARRELL & ROBERTA	P O BOX 284	49.02
19186	SLONE ELMER & DOROTHY	HC 77 BOX 150	43.74	20089	STEVENS DARRELL & ROBERTA	P O BOX 284	227.09
19194	SLONE ESTALENE	P O BOX 270	601.16	20090	STEVENS DONALD & APRIL	HAROLD KY 41635	115.86
19231	SLONE HARVE	MELVIN KY 41650	94.67	20091	STEVENS ELLIS & ALICE	2246 RIGHT FORK BULL CREEK	374.80
19236	SLONE HENRY C -ESTATE-	C/O HENRY SLONE	299.74	20102	STEVENS LARRY	4324 FLETCHER	420.58
19241	SLONE HESTER	HC 80 BOX 235	52.67	20121	STEWARDSOON FOREST D & DOROTHY	HC 73 BOX 2135	183.58
19248	SLONE JAKE & ROSSANA	WAYLAND KY 41666	48.14	20137	STEWART JOHN O &	DENISE VICKERS	477.01
19252	SLONE JAMES E & KIMBERLEY K	P O BOX 7	567.30	20148	STEWART ROSA MARY	HC 74 BOX 230	815.59
19268	SLONE KAREN	P O BOX	285.15	20151	STICKLER FRANK EDWARD & ANNA	SHARON	453.22
19270	SLONE KEITH W	3012 EAST NEWPORT ROAD	51.79	20162	STILTON PAUL	ADDRESS NOT GIVEN	11.15
19271	SLONE KELLY	P O BOX 595	23.37	20177	STORY PAUL	25442 WICK ROAD	17.97
19274	SLONE LAMON & ANNA BELL	206 SOUTH UNION STREET	50.34	20184	STOWERS CHERYL L	P O BOX 455	206.72
19275	SLONE LARRY	P O BOX 261	118.12	20195	STRATTON CHESTER E & AUDREY D	P O BOX 29	93.29
19281	SLONE LENORE REED & BOBBY	CLIFFSIDE APARTMENTS APT 7	212.20	20197	STRATTON DANNY	P O BOX 114	43.62
19288	SLONE LUCILLE	317 E ADAMS STREET	12.36	20198	STRATTON DANNY & HELEN HUNT	STANVILLE KY 41659	14.29
19297	SLONE MARIE	P O BOX 62	12.08	20209	STRATTON JAKE	P O BOX 141	81.24
19303	SLONE NICKY & TAMMY	P O BOX 921	89.59	20210	STRATTON JAKE & BERTHA	P O BOX 141	45.56
19308	SLONE OPAL	1233 NORTH MAYO TRAIL	115.86	20214	STRATTON JAMES KEITH & PEARL	P O BOX 657	251.29
19314	SLONE PALMER L	& CHERYL A HENSON	194.86	20229	STRATTON JULIA	P O BOX 294	14.21
19338	SLONE RICHARD & SHIRLEY	P O BOX 97	342.97	20242	STRATTON RICKY & VERTIE	P O BOX 112	127.15
19341	SLONE RICKY	BLUE RIVER KY 41607	6.40	20243	STRATTON RICKY & VERTIE	P O BOX 112	14.29
19351	SLONE RONNIE & TAMMEY	P O BOX 73	267.84	20245	STRATTON RONNIE & DANNY	P O BOX 114	364.59
19355	SLONE RUSH JR	HC 80 BOX 230	31.23	20253	STRATTON VERTIE	P O BOX 282	61.69
19361	SLONE SANDY	MARTIN KY 41649	38.66	20285	STURBO BILLY D & GERMAN	HC 78 BOX 395	264.42
19366	SLONE SILAS & DONNA	P O BOX 521	79.41	20289	STURBO CHARLES & PATRICIA	P O BOX 363	237.28
19371	SLONE SUSAN -ESTATE-	PRESTONSBURG KY 41653	43.74	20292	STURBO CLARK & CAROLYN	P O BOX 203	319.01
19372	SLONE TAMMEY CONLEY	P O BOX 73	53.93	20293	STURBO CONNIE	P O BOX 575	273.86
19373	SLONE TAMMY FAYE	GENERAL DELIVERY	14.29	20298	STURBO DICKIE EDWARD	& SUSAN Y & KERRY D BAILEY	360.17
19381	SLONE TIMMY	HALO KY 41633	135.42	20316	STURBO GREG & LILY	P O BOX 137	48.14
19401	SLONE WALKER & ALMA	DAYTON OHIO 45406	14.29	20321	STURBO GREGORY T & LILLY	P O BOX 362	36.86
19406	SLONE WILLIAM & TOMMY	RR1 BOX 469	84.49	20348	STURBO JOHN MORGAN & MALVARY	HC 78 BOX 280	189.23
19408	SLONE WILLIE & MAE	P O BOX 195	25.41	20359	STURBO LARRY J	P O BOX 575	70.74
19413	SLONE WOODROW & ETHEL	WHEELWRIGHT KY 41669	64.12	20381	STURBO PAMELA	P O BOX 173	149.72
19426	SMALLWOOD JACOB & LOUHEITTE	P O BOX 158	15.22	20382	STURBO PATRICIA ANN	P O BOX 363	79.41
19453	SMITH DANA & KAREN	HC 72 BOX 5	114.02	20384	STURBO PAULINE -ADMR-	P O BOX 5	364.48
19477	SMITH GEORGIA	P O BOX 5	176.16	20385	STURBO PEGGY JO MARTIN	DRIFT KY 41619	37.01
19484	SMITH JEFF I OR KATHERINE	P O BOX 279	361.50	20386	STURBO PEGGY JO MARTIN	DRIFT KY 41619	13.19
19489	SMITH JIMMIE & STELLA MARIE	C/O MRS C M CLAUSEN	140.06	20389	STURBO RICHARD -ESTATE-	C/O ELMA BARTRUM	88.01
19493	SMITH JOHN R & SHELIA	HAROLD KY 41635	23.37	20390	STURBO RICKY & RHONDA	HC 72 BOX 459	420.58
19502	SMITH LARRY & TERESA	P O BOX 2	70.72	20407	STURBO VERNON	P O BOX 586	420.63
19503	SMITH LARRY D & WILMA L	BOX 539	138.43	20408	STURBO VERNON & PAMELA	433 PARK AVENUE APT 4	414.37
19504	SMITH LARRY EDWARD & FREDA	551 DANIELS CREEK ROAD	206.15	20409	STURBO VERNON & PAMELA	MCDOWELL KY 41647	48.14
19517	SMITH RANDY & SHARON	HC 69 BOX 325 LOT 11	194.50	20422	STUMP LORETTA K	HC 75 BOX 1655	1,041.31
19518	SMITH ROBERT G & CHARLOTTE J	P O BOX 95	307.72	20432	STURGILL HOWARD KEITH	HC 89 BOX 324	19.94
19525	SMITH SHIRLEY HALL	P O BOX 51	98.94	20439	STURGILL MABRE ESTATE	GARRETT KY 41630	14.29
19526	SMITH SIDNEY JANE	HC 80 BOX 71	680.16	20450	STURGILL SAMUEL DANE & JOE	C/O ROY STURGILL	279.96
19527	SMITH SIMSON W -ESTATE-	P O BOX 551	150.85	20453	SULLIVAN BRIAN OR	LAWSON MICHELLE	94.67
19545	SNODGRASS DELBERT	HC 74 BOX 137	25.57	20465	SUPERIOR VALLEY COALS INC	C/O PORKY TACKETT	115.86
19547	SNYDER BILLY JO &	BRYAN BLACKBURN	349.65	20469	SUTHERLIN KAREN B -TRUST-	P O BOX 1116	61.84
19560	SOUTHWESTERN ELKHORN COAL CO	RT 4	149.72	20475	SWIGER ANTHONY Q	P O BOX 37	431.87
19564	SPARKMAN ADAM	C/O BIG SANDY CONCRETE CONST	25.57	20476	SWIGER ANTHONY Q	P O BOX 37	16.54
19565	SPARKMAN ALICE FAYE POTTER	P O BOX 413	31.23	20478	SWIGER DELORES	HC 74 BOX 25	422.84
19580	SPARKMAN WILEY & RITA	P O BOX 531	23.37	20491	SWORD ERNEST & BONNIE J	P O BOX 280 - RIVER STREET	1,131.60
19596	SPARR JOHN WILLIAM & SHARON	7 BRANHAM STREET	84.49	20492	SWORD HUGH E & VERNIA	C/O TERESA FITZPATRICK	533.44
19618	SPEARS DONNIE & REBECCA	BOX 113 MART MEADE BRANCH	188.38	20495	SWORD JEFFERY OR KATHERINE	P O BOX 130	36.86
19620	SPEARS ELVIE & PEARLIE	HC 73 BOX 1115	84.59	20496	SWORD JOHN CLARENCE JR	P O BOX 38	132.80
19621	SPEARS ELVIE & PEARLIE	HC 73 BOX 1115	91.58	20504	SZAKOS JOSEPH	C/O RAY D & ELIZABETH WRIGHT	285.15
19623	SPEARS FOSTER JR	C/O FOSTER & GENEVA SPEARS	8.13	20506	T & K MINING CO INC	ONE KING JAMES SOUTH	93.73
19624	SPEARS FRED & KATHY	HC 66 BOX 897	375.44	20510	TACKETT AARON & SCHERYL	P O BOX 1782	93.29
19625	SPEARS GARY	HC 73 BOX 1130	144.09	20519	TACKETT ALLEN & GIRLIE	P O BOX 305	16.52
19628	SPEARS GRACY	RT 1 BOX 3075	9.63	20522	TACKETT AMOS & ELIZABETH	GEN DEL	136.44
19633	SPEARS HARLIS	HC 73 BOX 1130	161.00	20523	TACKETT ANDREW -ESTATE-	C/O KATHRYN JOHNSON	13.19
19634	SPEARS HARLIS EDWARD	HC 73 BOX 1130	8.65	20531	TACKETT ANTHONY & DEBRA	NO ADDRESS GIVEN	74.30
19635	SPEARS HOMER & MARIE	MCDOWELL KY 41647	33.56	20533	TACKETT ARIZONA	P O BOX 108	72.27
19638	SPEARS JACK	1178 ROUGH & TOUGH	93.29	20541	TACKETT BALLARD	P O BOX 88	303.50
19640	SPEARS JAMES JR	P O BOX 534	145.03	20544	TACKETT BEN & SUZETTA	4920 B AVENUE	64.12
19641	SPEARS JAMES KEITH & VIRGINIA	ANN	191.45	20558	TACKETT BILLIE & ALLEN	P O BOX 7	53.93
19642	SPEARS JAMES KEITH & VIRGINIA	ANN	13.19	20559	TACKETT BILLY	HC 73 BOX 465	25.57
19646	SPEARS JOHN L	P O BOX 24	70.72	20562	TACKETT BOBBY PAUL	P O BOX 314	25.57
19648	SPEARS JOHNNY & GERALDINE	1074 ROUGH & TOUGH ROAD	227.09	20564	TACKETT BRIAN KEITH & BERNIECE	HC 77 BOX 1120	206.15
19649	SPEARS JOHNNY & GRETA	P O BOX 112	34.61	20575	TACKETT CHESTER	617 OTTER POINT ROAD	43.74
19650	SPEARS JUNIOR	HC 73 BOX 1130	516.52	20576	TACKETT CHESTER	MELVIN KY 41650	23.17
19653	SPEARS LARRY	P O BOX 224	59.43	20577	TACKETT CHRIS & STEPHANIE	P O BOX	19.94
19654	SPEARS LARRY	P O BOX 224	59.43	20578	TACKETT CHRISTOPHER -TRUSTEE-	FOR DIANNA TACKETT ESTATE	82.88
19657	SPEARS LINDSEY & OPAL	687 MCCUTCHEON ROAD	43.74	20579	TACKETT CHRISTOPHER -TRUSTEE-	FOR DIANNA TACKETT ESTATE	747.88
19664	SPEARS MARK LINDSEY	P O BOX 176	64.12	20582	TACKETT CLIFFORD & CLAUDEEN	P O BOX 61	53.93
19667	SPEARS MELISSA F	HC 73 BOX 1100	115.86	20588	TACKETT CLIFFORD & CLAUDEEN	P O BOX 61	186.35
19668	SPEARS MYRTLE -ETAL-	HC 73 BOX 1130	687.84	20593	TACKETT CLIFFORD & CLAUDEEN	P O BOX 61	125.23
19669	SPEARS MYRTLE	HC 73 BOX 1130	59.43	20602	TACKETT CURTIS & VEDA	HC 78 BOX 225	115.86
19670	SPEARS MYRTLE	HC 73 BOX 1130	37.52				
19676	SPEARS OTTO	1074 ROUGH & TOUGH ROAD	59.43	20610	TACKETT DANNY LEE	GARRETT KY 41630	25.57
19686	SPEARS TAMMY & TIM	HC 73 BOX 1130					

20787	TACKETT LONZIE JR	P O BOX 1	28.48	21748	WALLEN WADE	1862 RIGHT FORK BULL CREEK	8.10
20790	TACKETT LUBERTA	P O BOX 131	161.00	21749	WALLEN WADE	1862 RIGHT FORK BULL CREEK	79.41
20794	TACKETT LUTHER & BEULAH	5603 DUNBAR AVENUE	176.16	21750	WALLEN WAYNE & ZELDA F	P O BOX 373	74.30
20795	TACKETT LUTHER & BEULAH	5603 DUNBAR AVENUE	33.56	21754	WALLS BRADRICK & MARCIA B	DWALE KY 41621	228.72
20812	TACKETT MARVIN D & DOROTHY J	RT 1	13.15	21767	WALTERS TEDDY & JUDY	P O BOX 385	217.43
20814	TACKETT MICHAEL & KRISTI	P O BOX 353	14.29	21768	WALTERS TIMOTHY	P O BOX 275	31.23
20815	TACKETT MICHAEL OR KRISTI	P O BOX 353	25.57	21777	WARD BOBBY	HC 79 BOX 360	51.93
20819	TACKETT MIKE	P O BOX 220	25.57	21783	WARD CLARENCE	GENERAL DELIVERY	48.14
20820	TACKETT MIKE & PAULA K	HC 70 BOX 7075	33.56	21787	WARD ERNESTINE	HC 79 BOX 360	139.50
20824	TACKETT MOLLIE	BYPRO KY 41612	29.03	21815	WARD SONNY & STELLA	HC 66 BOX 2080	139.22
20843	TACKETT PAM	WEEKSBURY KY 41667	84.49	21816	WARD STANLEY P & JANICE	P O BOX 33	539.10
20845	TACKETT PATRICIA	HC 69 BOX 70	614.16	21819	WARD TODD OR MEDRA	P O BOX 553	206.15
20857	TACKETT POLLY	P O BOX 181	386.72	21828	WARREN DOLLIE	P O BOX 226	51.93
20859	TACKETT PRESTON -ESTATE-	C/O RANDALL VANCE	455.84	21866	WATKINS ELSIE & EVERETT	P O BOX 112	70.72
20860	TACKETT RAMONA & EMMITT	HC 73 BOX 1050	25.57	21867	WATKINS EVERETT	P O BOX 112	37.99
20862	TACKETT REBECCA	HC 77 BOX 12	107.12	21882	WATKINS TERRY	HC 85 BOX 425	36.36
20869	TACKETT ROBERT CHRISTOPHER	P O BOX 028	275.92	21893	WATSON LARRY & STELLA	P O BOX 427	409.30
20870	TACKETT ROBERT L & JANET M	HC 77 BOX 17	30.64	21911	WATTS ANNIE LAURA	P O BOX 394	165.98
20880	TACKETT ROGER LEE & LOVETTA	HC 77 BOX 1120	285.39	21920	WEATHERS EUGENE & LINDA	HC 66 BOX 75	665.09
20885	TACKETT ROSA	C/O WILLIS TACKETT	58.96	21921	WEATHERS LINDA R & DR EUGENE C	P O BOX 75	206.72
20893	TACKETT SCOTT & NORMA	HALO KY 41633	33.56	21924	WEBB ALVIN	P O BOX 392	27.83
20898	TACKETT SHERRI A & CONNIE S	4855 PRAIRIE ROAD	59.43	21925	WEBB ALVIN	P O BOX 392	54.91
20899	TACKETT SONJA LEA	RR1 BOX 267	493.95	21926	WEBB ALVIN & LOUISE	WAYLAND KY 41666	115.86
20902	TACKETT STANLEY	P O BOX 089	14.51	21928	WEBB BILL & FLOWA	HC 70 BOX 7055	135.42
20903	TACKETT STERLING	P O BOX 089	14.51	21933	WEBB CHARLES & DIANE	P O BOX 1312	74.30
20904	TACKETT STERLING	DBA STANLEY EQUIPMENT	420.58	21939	WEBB DAVID & CARLENA	HC 72 BOX 227	369.70
20905	TACKETT STERLING & LEIGH ANN	P O BOX 089	149.72	21951	WEBB EDWARD R	HC 89 BOX 458	398.01
20906	TACKETT STEVE & JANIE	RT 2 BOX 445	25.57	21961	WEBB JAMES A	MINNIE KY 41651	228.72
20908	TACKETT TEDDY B	P O BOX 087	65.03	21967	WEBB KEITH D & IDA F	DWALE KY 41621	240.01
20909	TACKETT TERESA	C/O TERESA SCOTT	240.01	21970	WEBB KIM	P O BOX 351	145.60
20914	TACKETT THURMAN LEE & BERTHA	P O BOX 036	140.69	21980	WEBB ROBERT RUSSELL	P O BOX 1652	172.29
20915	TACKETT TIMMY & PAULETTA	P O BOX 157	635.02	22004	WEDDINGTON MILLARD -ESTATE-	C/O KENNETH ALLEN	138.61
20918	TACKETT TONY LEE & POLLY	P O BOX 181	82.05	22016	WELLS BESSIE -ESTATE-	C/O JAMES D WELLS, EXEC	33.47
20925	TACKETT VICTOR JR	P O BOX 039	196.53	22017	WELLS BESSIE -ESTATE-	C/O JAMES D WELLS, EXEC	84.49
20927	TACKETT VIRGIL CLIFFORD	& LUBERTA	163.33	22027	WELLS BRENDA W	P O BOX 513	25.57
20930	TACKETT WALK	P O BOX 63	25.57	22037	WELLS DEDRI	AUXIER KY 41602	84.49
20944	TACKETT WILL	P O BOX 133	13.19	22038	WELLS DONALD J & DREMA S	P O BOX 263	359.51
20947	TACKETT WINDLE	4855 PRAIRIE ROAD	130.34	22040	WELLS DWAYNE & GERALDINE	P O BOX 298	797.51
20960	TAYLOR BRENDA	WHEELWRIGHT KY 41669	115.05	22045	WELLS EUGENE	GOBLE ROBERTS SUBDIVISION	229.15
20961	TAYLOR BRENDA ANN SANDERS	P O BOX 47	53.95	22046	WELLS FRED A	16 BEVINS STREET	15.22
20964	TAYLOR CORSETTE	HC 88 BOX 50	14.29	22053	WELLS JAMES B & MARY E	HC 66 BOX 595	614.60
20968	TAYLOR ELBERT LEM & LINDA GAYE	HC 80 BOX 150	296.44	22056	WELLS JEFF	GENERAL DELIVERY	481.74
20969	TAYLOR ELBERT LEM & LINDA GAYE	HC 80 BOX 150	70.72	22069	WELLS LOIS	C/O MIKE WELLS	28.48
20970	TAYLOR ELBERT LEM & LINDA GAYE	HC 80 BOX 150	93.29	22070	WELLS LORA MARIE	P O BOX 153	257.65
20972	TAYLOR ESTILL	P O BOX 148	76.34	22071	WELLS LORA MARIE	P O BOX 153	64.12
20978	TAYLOR JACKIE D & EDDIE	GENERAL DELIVERY	43.74	22072	WELLS LORA MARIE	P O BOX 153	104.86
20993	TAYLOR PETE & ELIZA	ROUGH & TOUGH ROAD	194.86	22121	WENDEL MILDRED	HC 73 BOX 820	104.57
21001	TAYLOR VIVIAN R	311 SOUTH THIRD STREET	31.52	22143	WEST THURMAN D & SHIELA	P O BOX 84	1,142.89
21003	TEDCO INC	#9 HIDDEN VALLEY ROAD	25.57	22144	WEST THURMAN D & SHIELA	P O BOX 84	42.51
21007	TERRY CORBETT & ELLEN	WAYLAND KY 41666	206.15	22145	WEST THURMAN D & SHIELA	P O BOX 84	1,300.89
21032	THACKER KATHY	HC 70 BOX 3087	248.49	22159	WHEELER ARNOLD L	P O BOX 397	714.02
21038	THACKER SHELTON SCOTT	HC 73 BOX 877	31.23	22160	WHEELER D E -ESTATE-	C/O MYRTLE JAYNE WHEELER MINIX	125.23
21044	THACKER WILLIAM	GENERAL DELIVERY	33.56	22167	WHICKER RUTH T	P O BOX 613	359.51
21051	THOMAS CHESTER	LACKEY KY 41643	82.00	22168	WHICKER RUTH T	P O BOX 613	206.72
21062	THOMAS PAULA SUE -TRUSTEE-	STONE QUARRY ROAD	206.72	22169	WHICKER RUTH T	P O BOX 613	257.65
21063	THOMAS PAULA SUE -TRUSTEE-	STONE QUARRY ROAD	87.66	22175	WHITAKER CARL	GENERAL DELIVERY	115.86
21068	THOMAS WILLIS ASHLAND & ALTA M	P O BOX 129	84.49	22182	WHITAKER ELIZABETH GILBERT	10975 MONTICELLO	53.95
21081	THOMPSON EDGAR & MARY -ESTATE-	WAYLAND KY 41666	36.86	22196	WHITAKER MICHAEL R & BETTY A	P O BOX 190	894.59
21083	THOMPSON JAMES & DEBRA	P O BOX 364	680.16	22200	WHITAKER ROGER & MARLENE	HC 68 BOX 250	251.29
21087	THOMPSON LARRY & SHEILA	P O BOX 111	984.88	22203	WHITAKER VON E & DOLLY A	P O BOX 56	33.56
21113	THORNSBERRY DELMAR & HATTIE	HC 68 BOX 1170	63.09	22210	WHITE CLOUD COAL COMPANY	P O BOX 3428	70.72
21117	THORNSBERRY GLEN & SHIRLEY	P O BOX 46	288.21	22219	WHITE LARRY GRANT	P O BOX 12	19.94
21118	THORNSBERRY GLENN	P O BOX 46	186.35	22221	WHITE LUCIEN	P O BOX 882	18.29
21130	THORNSBERRY RODNEY & BETHEL	P O BOX 86	25.41	22229	WHITT JAMES JOSEPH	RT 3 BOX 535A	470.53
21144	THORNSBURY BETTY	P O BOX 171	93.29	22237	WHITT JEFFREY RAY & PEGGY DAWN	GENERAL DELIVERY	240.01
21147	THORNSBURY DANIEL	HC 68 BOX 1170	18.29	22242	WHITTAKER PAUL GORDON -ETAL-	C/O CHERYL WHITTAKER	400.25
21158	THORNSBURY GEORGE & WANDA	EMMA KY 41625	27.83	22243	WHITTAKER PAUL GORDON -ETAL-	C/O CHERYL WHITTAKER	13.19
21159	THORNSBURY GLEN	P O BOX 46	64.12	22249	WHITTAKER PAUL GORDON -ETAL-	P O BOX 119	905.88
21172	THORNSBURY RALPH & BRENDA	1254 COOLEY STREET	328.95	22250	WHITTAKER PHILLIP & LINDA	P O BOX 119	172.29
21174	THORNSBURY RODNEY & BETHEL	P O BOX 76	104.86	22272	WILBURN GREGORY	P O BOX 096	183.58
21175	THORNSBURY RODNEY & BETHEL	P O BOX 76	53.93	22276	WILBURN TAMMY & GREGORY BRIAN	P O BOX 096	279.52
21176	THORNSBURY ROY & DONNA	3112 WEST MOUNTAIN PARKWAY	567.30	22301	WILLIAMS BILL	BANNER KY 41603	26.01
21181	THORPE DON & DELLA	BOX 1265 - BRANDY KEG ROAD	176.16	22305	WILLIAMS CHARLES & BOBBIE	P O BOX 389	216.91
21182	THORPE DON & DELLA	BOX 1265 - BRANDY KEG ROAD	125.23	22309	WILLIAMS CHUDNEY	GENERAL DELIVERY	98.94
21185	THREE JM CO INC	P O BOX 112	13.19	22314	WILLIAMS DARRELL & VALARIE	HC 77 BOX 425	206.15
21186	THREE JM CO INC	P O BOX 112	1,225.32	22321	WILLIAMS ELIZABETH	HC 78 BOX 233	567.30
21187	THREE JM CO INC	P O BOX 112	94.67	22327	WILLIAMS EUGENIA CARROLL	HC 77 BOX 2700	262.58
21188	THREE JM CO INC	P O BOX 112	64.12	22333	WILLIAMS GEORGETTA A	WHITESBURG MHP MT PA	86.52
21189	THREE JM CO INC	P O BOX 112	15.22	22335	WILLIAMS GREG & YVONNE	P O BOX 162	398.01
21190	THREE JM CO INC	P O BOX 112	19.94	22336	WILLIAMS HANK & ESTA	P O BOX 594	28.48
21191	THREE JM CO INC	P O BOX 112	136.46	22338	WILLIAMS JAMES L	BOX 108 NART READE BRANCH	308.58
21192	THREE JM CO INC	P O BOX 112	54.37	22340	WILLIAMS JAMES LANNIE	& CAROL SUE	18.29
21193	THREE JM CO INC	P O BOX 112	23.37	22344	WILLIAMS KEITH	GRETHEL KY 41631	482.67
21194	THREE JM CO INC	P O BOX 112	23.37	22351	WILLIAMS MANFORD KELLY	& ERMA G	420.76
21195	THREE JM CO INC	P O BOX 112	53.93	22361	WILLIAMS PAUL & ANITA	HC 34 BOX 113	38.66
21196	THREE JM CO INC	P O BOX 112	33.56	22363	WILLIAMS R M	12725 PORTLAND AVENUE S	887.26
21197	THREE JM CO INC	P O BOX 112	151.71	22365	WILLIAMS RHONDA L	HC 69 BOX 365-13	145.60
21198	THREE JM CO INC	P O BOX 112	107.06	22366	WILLIAMS RICKY	P O BOX 695	25.57
21199	THROUGHMAN DARVIN	HC 71 BOX 438	25.57	22390	WILLIAMSON JAMES E	P O BOX 131	512.30
21202	TIBBS GENE	HAROLD KY 41635	93.29	22392	WILLIAMSON JESSE EDWARD	102 ZIEGLER DRIVE	228.72
21208	TITLOW LOUISE -ESTATE-	C/O DONALD TITLOW	115.86	22415	WILLS MARY K & RODNEY	HC 70 BOX 6025	359.51
21218	TOPCO MANUFACTURING CO INC	P O BOX 220	262.58	22416	WILLS WILLIAM B & MILDRETH A	P O BOX 71	206.15
21223	TRAMMELL CLARENCE & MABLE	CLARENCE JR & ROOSEVELT T	15.22	22424	WILSON FRED & CLEO -ESTATE-	C/O JAMES CLAY	59.43
21225	TRAMMELL CLARENCE JR, LAYNETTA	& STEPHANIE	186.35	22425	WILSON FRED & CLEO -ESTATE-	C/O JAMES CLAY	36.86
21226	TRAMMELL CLIFTON	P O BOX 600	74.30	22428	WILSON GREGORY A & BEULAH J	P O BOX 57	262.58
21246	TRIMBLE DAVID PAUL	P O BOX 702	272.94	22431	WILSON LOU EMMA	RT 1	8.65
21263	TRIPLETT OSALEE	P O BOX 268	94.67	22436	WILSON PETE -ESTATE-	C/O HATTIE WILSON	32.91
21264	TRIPLETT OSALENE	P O BOX 124	206.72	22438	WILSON REX DAVID & BRENDA	HC 70 BOX 4070	410.44
21265	TRIPLETT OSALENE	P O BOX 124	84.49	22447	WIMMILLER LOIS PAIGE	C/O VIRGIL PAIGE	52.09
21335	TURNER ELIZABETH L	P O BOX 4	305.47	22453	WIREMAN ROBERT R, BILLIE JO,	& BRIAN K	84.49
21336	TURNER ELIZABETH L	P O BOX 4	680.16	22470	WOLFORD ELIZABETH & CHARLES G	1651 NORTH MAYO TRAIL	151.97
21340	TURNER FANNIE T -ESTATE-	P O BOX 153	206.15	22489	WOODS BILLY EUGENE	HC 89 BOX 583	93.29
21343	TURNER FREDA	195 ORCHARD STREET	54.79	22494	WOODS CLYDE	P O BOX 52	1,530.90
21353	TURNER JOAN M	3971 WEST MOUNTAIN PARKWAY	454.44	22495	WOODS CLYDE & ELLEN	P O BOX 62	702.73
21354	TURNER JOHNNY G	HUEYSVILLE KY 41640	79.41	22496	WOODS CLYDE LEON & ELLEN GAYE	ALLEN KY 41601	296.44
21358	TURNER LARRY JOE & SHANNON	LESTER; C/O LARRY JOE TURNER	32.79	22505	WOODS J L -ESTATE-	C/O ROBBIE LEE WOODS	183.88
21378	TURNER SIDNEY H	19012 WILDERERE STREET	65.44	22506	WOODS JAMES W & SHERYL L	P O BOX 362	430.81
21390	TURNER WILLIAM ELLIOTT &	BILLIE L	386.72	22507	WOODS JESSIE & BETTY	HC 66 BOX 1670	19.94
21407	TUSSEY GREG & SHEILA	408 MAIN STREET	23.37	22519	WOODS SCOTTIE	HC 66 BOX 1775	31.23
21431	TUTTLE CARL RAY & DONNA JEAN	P O BOX 356	489.42	22520	WOODS SHARON S	P O BOX 413	48.14
21434	TUTTLE DAVID ROSS & KAREN S	P O BOX 356	375.44	22545	WRIGHT BRENDA	P O BOX 411	155.79
21446	TYSON DONALD RAY II	AND KRISTAL G	143.57	22549	WRIGHT CHARLES E & MARGARET	HC 66 BOX 1869	14.40
21457	UNITED ELKHORN COAL	P O BOX 2140	33.56	22551	WRIGHT CHARLES EDGILLE	HC 66 BOX 1869	48.14
21461	UPPER ELKHORN COAL CO INC	& MARSHALL CLUBB	461.37	22553	WRIGHT CHARLIE	PRESTONSBURG KY 41653	36.86
21462	V & M MINING CO OF PAINTSVILLE	INC	18.62	22555			