

944 0 12/31/99
LEWIS BINDERY
190 LANDOR DR
ATHENS GA 30606

Who Done It?
VIEWPOINT

AND THE WINNER IS...
SCAVENGER HUNT SOLVED

etc.
INSIDE
THIS
ISSUE!
etc.

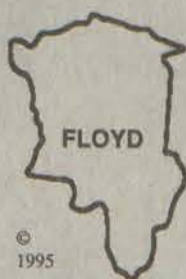

The Floyd County Times

Prestonsburg, Kentucky 41653

Speaking of and for Floyd County

USPS-2027-0000
Volume LXXVIII, No. 79

75¢

Hammonds plead not guilty

by Susan Allen
Staff Writer

Floyd County Attorney Jim Hammond and his wife, Janie, pleaded not guilty to federal conspiracy and fraud charges Monday at their arraignment in federal court at Pikeville and a March 4, 1996, trial date was set.

Bernard Pafunda, who represents Jim Hammond, 51, and John Doug Hays, who is representing Janie Hammond, 41, entered the not guilty pleas before U.S. District Judge Joseph Hood.

Hammond and his wife are each charged with one count of conspir-

acy to commit fraud and one count of fraud for allegedly falsifying time sheets/payroll records for the Floyd County Child Support Enforcement Division of the county attorney's office. The federal indictment, which was handed down September 20, alleges that the Hammonds "grossly inflated" the amount of hours employees worked from January 1990 until September 1995.

On Monday, assistant U.S. Attorney Pat Molloy asked that the Hammonds be allowed to remain

free on a \$10,000 personal recognizance bond.

"We have no reason to believe they are a flight risk or a danger to the community," Molloy told Judge Hood.

Hammond suit against state called a "moot" issue. Story inside

The Hammonds are to remain in the Eastern District of Kentucky until the trial unless special circumstances require them to travel out of the region.

Both sides agreed that the case would be a complex one and asked that the 70-day rule for trial be waived. Molloy told the judge that

there are a substantial number of documents involved in the case and that numerous witnesses would be called to testify.

After their arraignment, Pafunda and Hays talked with reporters, while Hammond and his wife avoided the press by exiting the courthouse by a side door and running to their vehicle.

Pafunda said that the public perception that Hammond and his wife took child support payments was wrong and that the allegations were that the two billed the state for more time than they worked.

(See Hammonds, page five)



Attorneys Bernard Pafunda, at left, and John Doug Hays, who represent Jim and Janie Hammond, talked with reporters Monday after the Hammonds were arraigned in federal court in Pikeville.

Frasure, Hale stress need for trust, jobs

by Patti M. Clark
Staff Writer

Ben Hale and Ron Frasure, candidates for county judge-executive, have some things in common.

They were both raised on Middle Creek. They both have several children. And they both think one of the first steps a new county judge-executive must take is to increase trust in county government.

"I will attempt to restore and ensure trust and confidence in the county government," Hale said Monday.

"Yes, there is a cloud hanging over Floyd County government," Frasure said.

But that's where the common roads diverged. Hale talked about open-door policies and new job bases while Frasure discussed a property assessment appeals board, a coal museum to increase tourism, and the need — or rather lack of need — for 911.

The two appeared before the Floyd County Chamber of Commerce Monday in a public forum. They were given a chance to voice their opinions about the office they are seeking and answer questions from the audience.

Frasure, a Republican, is a UK graduate and worked for the Sears Roebuck Company for several years. In 1967 he opened the Montgomery Ward Catalog store in Prestonsburg. He has served as president of the chamber of commerce and as vice president of the merchants' association.

He has five children and five grandchildren.

Hale, a Democrat, is a 1972 graduate of the University of Kentucky. He has worked with

Brown's Food Service for the last 16 years and has traveled about 1,100 miles a week working with everything from large grocery corporations to small mom and pop operations.

He has four children, ages five to 16.

Hale, speaking first by virtue of a coin toss, said despite new roads and clean water, people are still unhappy in Floyd County. "We have a need for positive progress,

aggressive change," he said.

He did not promise that all county roads would be paved, that new water lines would be installed and there would no longer be unemployment lines. "That would be a lie," he said.

Hale said he would work to "serve fairly and build trust" if elected. "People are sick and tired

(See Candidates, page five)



No one injured in rock fall

A rock fall early Tuesday morning on old U.S. 23 near the entrance of Jenny Wiley State Park blocked traffic for several hours and caused one motorist to flip their vehicle. Kentucky State Police sergeant Les Stapleton said no one in the vehicle was injured. (photo by Susan Allen)

Sexual abuse charges top second list of indictments

by Susan Allen
Staff Writer

Eighteen indictments were handed down Tuesday by a Floyd County Grand Jury, which included charges of kidnapping, sexual abuse and incest.

Columbus Quillen, 52, of Dwale, is charged with two counts of kidnapping and one count of first degree sexual abuse for allegedly abducting two teenagers September 21. Quillen allegedly lured the two teens into his vehicle and drove them to a remote area of the county and allegedly sexually abused one

of them.

Also indicted Tuesday was Gary Tackett, 35, of Harold, for allegedly having sexual relations with a minor from 1988 until 1994. Tackett is charged with 43 counts of incest.

Other indictments issued Tuesday:

Ira Amick, 48, of Langley, is charged with second degree assault for allegedly crashing the vehicle he was operating into a police cruiser driven by Prestonsburg Police officer Ricky Conn on January 20. Amick is also charged with four counts of first degree wanton en-

dangerment for allegedly leading state police officers Johnny Slone, Bryon Hansford and detective Jim Stephens and Allen City Police Chief Virgil Conn on a chase during the same incident.

Robert A. Tackett, 45, of Burdine, is charged with six counts of first degree wanton endangerment, one count of first degree criminal mischief and one count of theft by unlawful taking. On August 18, 1994, Tackett allegedly stole an ambulance belonging to Life Line Ambulance Service when emer-

(See Indictments, page five)

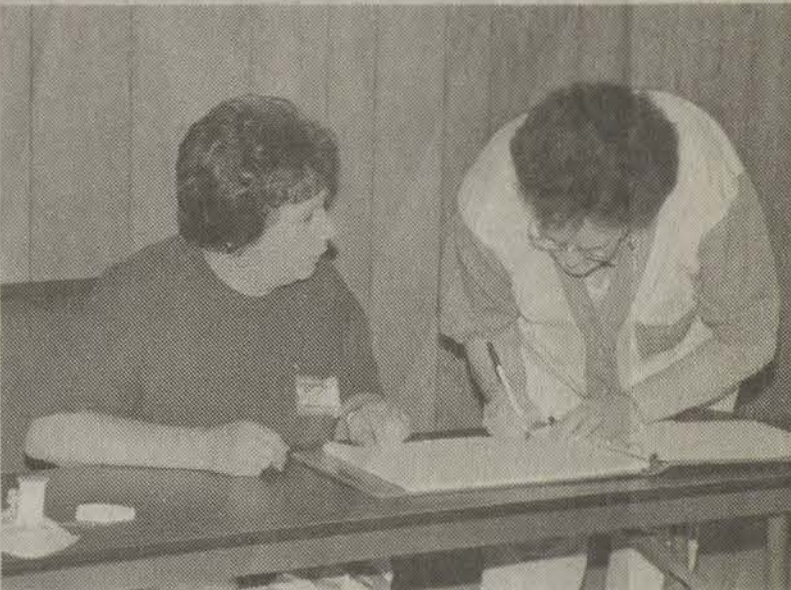

Wet or dry?

Anna Bentley (left), of Allen, exercised her right to vote Tuesday morning at Allen's special election to decide if the city should sell alcohol or not. Kathryn Fields (right), an election officer, mans the polls to keep the election process running smoothly. (photo by Alisa Goodwill)

Allen precinct votes to ban alcohol sales

by Alisa Goodwill
Staff writer

The fourth precinct to go dry since the county voted wet in 1982 became official Tuesday evening after the city of Allen's special election.

The mouth of Beaver precinct in Allen went dry when 41 out of 66 voters, voted to prohibit the sales of alcoholic beverages.

"The city had previously been wet, but none of the businesses

sold alcohol," County Clerk Carla Boyd Robinson said.

Robinson said the turnout was light — there are 370 registered voters in the precinct — but was what the clerk's office expected.

Other precincts that have voted dry since 1982 are Cliff, the East Point side, in 1989; Gearheart, in Price, in 1990; and the Allen-Dwale precinct in 1992.

The Richmond precinct, in Prestonsburg, voted dry in 1989, but went back to wet in 1992.

Library will close while technology is upgraded

The Floyd County Library is moving into the 21st century.

Librarian Homer Hall announced Tuesday the library will be closed for three weeks to complete automation of the materials.

"We're going to be getting ready to go to full automation," Ruth Daniels, library technician, said Tuesday. "We'll be putting the computers in place."

She said about 25,000 bar codes will be put on books in the library. Other books are being bar coded in groups, through what Daniels de-

scribed as Share Pack, and new books will be bar coded as they arrive.

The library will be closed from October 9 through October 29. When the doors open back up, there will no longer be a card catalog.

Books will be located using a computer.

"Everything will be checked out by computer," Daniels said. "We can tell you if a book is on the shelf and how many books you have checked out."

Nine inmates moved after confrontation

by Susan Allen
Staff Writer

Nine inmates at the Otter Creek Correctional Facility were transferred to other prisons Tuesday for their participation in an uprising at the Wheelwright prison Monday night after an inmate died of an apparent heart attack while playing basketball.

Raoul Cunningham, director of Public Affairs for U.S. Corrections Corporation, said Tuesday afternoon that disciplinary measures were taken against the nine inmates after they refused to return to their dorms Monday when fellow inmate, William Covington, 26, of Louisville, collapsed.

"A vast majority of the prisoners" at the facility refused to return to their dorms when ordered to do so by prison officials, Cunningham said. Prison officials continue to



House fire

Prestonsburg Fire Chief Tom Blackburn hosed down a kitchen Monday morning during a fire that started in the rear area of Tommy Thompson Sr.'s home.

(See Confrontation, page six)

Caudill says child support goes to Pike

by Susan Allen
Staff Writer

A lawsuit filed Friday in Floyd Circuit Court by Floyd County Attorney Jim Hammond seeking an injunction to keep control of child support collections became a moot issue Monday.

At a hearing Monday before Floyd Circuit Judge Danny Caudill, Hammond's attorney, Bernard Pafunda, told the judge the issue of an injunction was moot because state officials had taken action and assigned child support collections to Pike County Attorney Gary Johnson's office.

In a letter to Hammond dated September 27, Angela Ford, general counsel for the Cabinet for Human Resources, notified the county attorney that his contract was being terminated because Hammond and his wife,

Janie, were indicted by a federal grand jury.

The Hammonds are accused of falsifying time sheets/payroll records for employees in the Child Support Enforcement Division. The two are each charged with one count of conspiracy to commit fraud and fraud. They pleaded not guilty to the charges Monday afternoon in federal court at Pikeville.

"Based upon the indictment and the fact that the allegations involved the inappropriate disposition of child support funds, this is to advise you of the cabinet's decision to terminate the contract with the Office of the Floyd County Attorney, pending resolution of the charges against you," Ford's letter said. "Upon your being found not guilty, the cabinet will reinstate the contract."

Hammond filed suit Friday against Masten Childers II, secretary for the

Cabinet for Human Resources (CHR); Steve Veno, director of Child Support Enforcement; Bertha Daniels, regional director for Child Support Enforcement; and Pike County Attorney Gary Johnson seeking an injunction to prevent the CHR from canceling his contract for services relating to Child Support Enforcement.

Hammond's lawsuit claimed that the cabinet denied him due process related to the cancellation of his contract and that cabinet officials were "attempting to strip local government and its citizens of certain constitutionally guaranteed rights."

Pafunda told Judge Caudill that the suit was an attempt to keep child support collection offices in Floyd County.

"We wanted to try to keep operations in place in Floyd County, rather than move them out of Floyd County,"

Pafunda said. "Any restraining order is moot because the cabinet has taken action."

Prior to the start of Monday's hearing, Hammond distributed a copy of a letter addressed to his employees in Child Support Enforcement notifying them that their jobs were terminated.

"As you know, the secretary Masten Childers II, of the Cabinet for Human Resources, director Steve Veno of the Child Support Enforcement Division of said cabinet and Bertha Daniels, regional director of the Prestonsburg Office of the said division of the cabinet has informed me that all funding for and the contract with (the) office of the Floyd County Attorney has been suspended and/or canceled and that the office of the Pike County Attorney will assume these duties and responsibilities to be performed by said office staff of the Pike County Attorney in Child Support Enforcement for Floyd County rather than the personnel of the office of the Floyd County Attorney," Hammond's letter said.

Veno said after Monday's hearing that cabinet officials had negotiated to keep Floyd County's office staff, but that those attempts had been unsuccessful.

Pafunda said Monday afternoon that the issue of keeping the Floyd County staff had not been raised by cabinet officials during the negotiations.

At Monday's hearing, Ryan Halloran, attorney for CHR, told the judge that venue for the case should be Franklin County Circuit Court.

Judge Caudill told Halloran that he could raise the issue of venue if he chose to do so.

The case is pending, but no further action has been scheduled.

Fighters bring blazes under control

by Alisa Goodwill
Staff writer

The Prestonsburg Fire Department brought a structure fire Monday morning under control within ten minutes despite being shorthanded when the call first came through, Fire Marshall Larry Adams said.

Adams said the department responded to a fire on Graham Street with four firefighters, including himself and fire chief Tom Blackburn.

"The chief and I had to do entry because we were shorthanded," Adams said.

The home, owned by Tommy Thompson, Sr., caught fire Monday at 9:20 a.m. from a hot water heater, Adams said.

Thompson said the house looked like it was full of fog when he got out of the shower, Adams added.

The home received water and heat damage in the rear of the house, including part of the kitchen, Adams said.

A total of ten firefighters responded to the fire.

The department also had a fire Wednesday, September 27 at 6:44 p.m. at the Dixie apartments in Goble-Roberts.

The fire damaged two apartments and the families that occupied them were evacuated, fire sergeant Mike Mays said.

The families will not return to their homes until repairs are made, Mays added.

Mays said the fire was caused by a cutting torch which was used to make repairs to the metal stairs at the apartment building.

Eighteen or 19 firefighters responded.

In other areas of the county:

The Cow Creek Fire Department had not had a fire since April, but their six-month streak ended Sunday evening.

At 7:26 p.m. Sunday, six or seven firefighters responded to a small structure fire at Woods Branch, Cow Creek Fire Chief Jim Caldwell said.

The owner of the home, Robert Endicott, had the small grease fire under control by the time the fire department arrived at the scene, Caldwell added.

Caldwell said there was damage to the wall behind the stove and part of the ceiling in the kitchen.

In Martin, a Beaver, Valley Bottom home caught fire Friday evening soon after having the elec-

tricity turned on, Martin Fire Chief William Petry said.

The home, owned by Tim Salisbury, caught fire about 5 p.m. when the occupants of the home were cooking on a small camp stove atop of the oven, but did not realize the electricity had been turned on.

Petry said the people who rented the home had been living there since June without electricity. Apparently the residents had placed newspaper beneath the camp stove to catch grease, but didn't realize the oven was on.

Petry said ten firefighters responded to the fire. There was minor damage to the home.

Harvest time offers opportunity to help build blood supply

The Prestonsburg Donor Center will present a Fall Harvest for Donors, October 10, 11 and 12 from 11-7 on Tuesday, 10-6 on Wednesday and Thursday at the Blood Center.

Anyone 17 or older, weighing at least 100 pounds and in good general health can be a blood donor. For more information, call Georgia Sanders at 886-1557.

FOODLAND

36-39 OZ. CAN
ADC-Rich French
Lite Caffeine-Columbian
**Maxwell House
COFFEE**

\$5.99

10/1-10/7/95

LIMIT 1
With This Coupon.
Good Only At Foodland.

24 OZ.
Fresh Baked
Apple Pie
2/\$5

FCT

RAINBOW HOMES

14' Wides from \$13,490
Doublewides from \$19,980

RAINBOW HOMES

US 23 South Paintsville, KY 606-789-3016
US 23 Ivel, KY 606-478-4530

Early Times

Half Gallon **\$14.99** each All taxes paid

J & J Liquors
Betsy Layne • 478-2477

RCA

Digital Satellite System

UP TO **2000**

REBATE!

*Offer valid on retail purchases of RCA Brand DSS® Systems between August 10 and October 15, 1995.

Deal #1

SAVE!

\$100

With Mail-in Rebate On Any RCA DSS® System.

Complete RCA DSS® Systems start at

\$599

DS1120RW After Mail-in Rebate

Deal #2

SAVE!

\$200

With Mail-in Rebate When you buy a Deluxe RCA DSS® System DS2430RW And a Stand Alone Receiver DRD102RW at the same time.

RCA DSS® Premier System

RCA Digital Satellite System

ONLY AT

Your Cable Company Can't Offer This!

Access To Over 175 Channels Of Programming Excitement!
From **DIRECTV®** and **USSB®**

Programming sold separately. Programming packages may vary by area.

More Movies. More Sports. More Music. More Entertainment.

DIRECTV® and DSS® are registered trademarks of DIRECTV, Inc., a unit of Hughes Electronics, Inc. USSB is official service mark of United States Satellite Broadcasting Company, a subsidiary of Hubbard Broadcasting, Inc. Trademark(s) Registered marca(s) Registrada(s) © 1995 Thomson Consumer Electronics, Inc.

Audio Video TV & Appliance

HOURS: On U.S. 23 N., Monday-Saturday 9:00-5:00 Prestonsburg, Ky. PHONE: 886-9682

LAYNE BROS.

LINCOLN
MERCURY

HONDA

With 3 locations to better serve you:

FORD • LINCOLN • MERCURY
PRESTONSBURG

886-1234

Chester Pack Don Moore

FORD • LINCOLN • MERCURY • HONDA
IVEL

478-1234 **874-1234**

Malcom Layne Blair Baldwin
David Duncan Jamie Collins
Garland Arnett David Layne II

HONDA
PIKEVILLE

433-1234

Lonnie Greer Harold Cooley

<p>'95 LINCOLN CONTINENTAL...Loaded Was \$42,499 Is \$40,989</p> <p>'95 HONDA ACORD SEDAN Was \$17,599 Is \$15,899</p> <p>'94 FORD F-150 4X4 PICKUP Was \$14,599 Is \$12,999</p> <p>'94 FORD MUSTANG Was \$16,549 Is \$14,989</p> <p>'94 FORD THUNDERBIRD Was \$15,799 Is \$13,999</p> <p>'94 FORD EXPLORER XLT 4-DR Was \$24,999 Is \$22,599</p> <p>'94 MERCURY GOUGAR XR-7 Was \$16,999 Is \$14,959</p> <p>'94 FORD TAURUS Was \$15,999 Is \$13,989</p> <p>'94 LINCOLN TOWN CAR Was \$25,989 Is \$23,989</p> <p>'94 FORD CROWN VIC LX Was \$19,499 Is \$17,999</p> <p>'94 MERCURY TOPAZ Was \$11,599 Is \$9,899</p> <p>'94 FORD ASPIRE Was \$9,599 Is \$7,989</p> <p>'94 MERCURY SABLE Was \$16,499 Is \$15,499</p> <p>'94 MERCURY GRAND MARQUIS Was \$20,859 Is \$19,299</p> <p>'94 DODGE DOKOTA Was \$15,999 Is \$13,859</p>	<p>'88 FORD E-150 VAN Was \$6,995 Is \$5,499</p> <p>'88 FORD RANGER Was \$4,995 Is \$2,499</p> <p>'88 FORD AEROSTAR Was \$7,995 Is \$5,489</p> <p>'88 MAZDA 626 Was \$4,995 Is \$3,289</p> <p>'88 TOYOTA 4X4 PICKUP Was \$6,995 Is \$5,995</p> <p>'88 FORD F-150 VAN Was \$5,995 Is \$3,989</p> <p>'88 FORD MUSTANG GT Was \$6,995 Is \$5,495</p> <p>'87 CADILLAC BROUGHAM Was \$5,699 Is \$3,999</p> <p>'87 FORD CROWN VIC. Was \$6,995 Is \$3,489</p> <p>'87 CHEVY CAVALIER Was \$3,495 Is \$2,019</p> <p>'87 DODGE DAYTONA Was \$2,999 Is \$1,299</p> <p>'86 FORD F-150 Was \$3,995 Is \$2,289</p> <p>'85 PONTIAC SUNBIRD Was \$1,995 Is \$899</p> <p>'85 TOYOTA PICKUP Was \$1,995 Is \$399</p> <p>'85 LINCOLN TOWNCAR Was \$5,995 Is \$3,499</p> <p>'85 CADILLAC ELDORADO Was \$5,995 Is \$3,989</p> <p>'85 CHEVY S-10 BLAZER Was \$3,895 Is \$2,499</p>	<p>'91 TOYOTA COROLLA 4-DR Was \$6,895 Is \$4,999</p> <p>'91 BUICK REGAL LIMITED Was \$9,799 Is \$8,699</p> <p>'91 CHEVY CAVALIER Z-24 Was \$8,399 Is \$7,499</p> <p>'91 CHEVY S-10 BLAZER Was \$10,499 Is \$8,799</p> <p>'91 MERCURY TOPAZ Was \$4,995 Is \$3,789</p> <p>'91 CHEVY CAMARO RS Was \$9,999 Is \$6,999</p> <p>'90 CADILLAC BROUGHAM Was \$12,495 Is \$9,999</p> <p>'90 BUICK CENTURY LIMITED Was \$8,889 Is \$6,289</p> <p>'90 SUBARU LEGACY WAGON 4X4 Was \$9,499 Is \$6,689</p> <p>'90 MERCURY TOPAZ Was \$5,995 Is \$3,889</p> <p>'90 FORD F-250 Was \$10,895 Is \$8,999</p> <p>'90 LINCOLN TOWNCAR Was \$10,899 Is \$8,689</p> <p>'89 CHEVY CAVALIER Was \$3,895 Is \$1,689</p> <p>'89 TOYOTA COROLLA Was \$6,499 Is \$4,799</p> <p>'89 MAZDA 929 Was \$5,995 Is \$3,869</p> <p>'89 MERCURY GRAND MARQUIS Was \$8,995 Is \$6,389</p>
<p>'94 CHEVY CAMARO Was \$15,899 Is \$13,699</p> <p>'94 CADILLAC SEDAN DeVILLE Was \$28,599 Is \$26,399</p> <p>'94 TOYOTA PASEO Was \$12,599 Is \$10,989</p> <p>'94 PONTIAC GAND PRIZ Was \$15,699 Is \$13,979</p> <p>'93 MERCURY SABLE Was \$14,995 Is \$12,999</p> <p>'93 CHEVY S-10 PICKUP Was \$11,995 Is \$8,999</p> <p>'93 OLDS CUTLASS SUPREME Was \$12,495 Is \$10,689</p> <p>'93 MERCURY TOPAZ Was \$9,985 Is \$7,789</p> <p>'93 FORD TEMPO Was \$9,485 Is \$7,499</p> <p>'93 FORD BRONCO "EDDIE BAUER" Was \$18,989 Is \$17,499</p> <p>'93 FORD AEROSTAR Was \$14,999 Is \$12,879</p> <p>'92 OLDS CUTLASS Was \$8,999 Is \$6,889</p> <p>'92 FORD TEMPO Was \$8,589 Is \$6,479</p> <p>'92 FORD TAURUS WAGON Was \$12,689 Is \$8,879</p> <p>'92 MERCURY CAPRI CONVERTIBLE Was \$13,495 Is \$10,299</p> <p>'91 BUICK LeSABRE Was \$10,495 Is \$8,899</p>		

Upfront Classifieds

MISS THE DEADLINE? Place your ad in the Upfront Classifieds.

UPFRONT CLASSIFIED—\$5.00/week, 20 words or less; 15¢ for each word over 20. This price includes Wednesday's Floyd County Times. Call Karl at 886-8506 to place your ad.

FOR SALE

MOVING SALE: Large capacity GE washer/dryer, \$150; couch & chair, \$150; other items. Call 874-0063.

WASHERS, DRYERS, stoves, refrigerators, gas/electric ranges, TVs, VCRs, microwaves. Prices range from \$75-\$125. Guaranteed. New location at Owens Trailer Court, old road behind Food City. Call 886-1960.

FIREWOOD FOR SALE: Also have 1986 Moped. Call 285-3055.

FOR SALE: Eight cemetery lots in Mayo Cemetery, Prestonsburg. Call Cory Vicars at Floyd Funeral Home, 874-2121.

MIDNIGHT MADNESS SALE!

THE VARIETY STORE
Court Street
Downtown Prestonsburg
Wednesday, October 4, only!
4 p.m.-10 p.m.

We are overstocked! Must clear all the racks to make room for huge shipment arriving soon. Everything will be sold for less than half price! Don't miss this one! Call 886-9517.

AUTOS FOR SALE

1984 PONTIAC SUNBIRD. \$895. Can be seen at Mark Meade's residence on Town Branch. Call 886-0172.

FOR SALE: 1984 Plymouth Horizon. Also, 11 1/2 ft. truck camper. Both excellent condition. Sell or trade Call 285-0899. 17 S. May Street, Maytown.

October blazes with fall color and fire season

October 1 marked the beginning of the fall forest fire season, Mark Matuszewski, director of the Kentucky Division of Forestry, recently reminded Kentuckians

The spectacular blaze of autumn colors across our forestlands can easily be accompanied by destructive forest fires. "August, September, October and November are generally the driest months of the year in Kentucky," Matuszewski said.

Kentucky law designates October 1 through December 15 as "Fire Hazard Season." During this time, the law prohibits burning within 150 feet of the woods or burning anything capable of spreading fire to the woods except between the hours of 4:30 p.m. and midnight. This is called the 4:30 Burning Law and is intended to prevent fires. "Even after 4:30 p.m. no one should burn unless the air is calm and there is adequate moisture in the air to allow control of the fire. It is also illegal to start a fire at anytime on or near timberland without taking all reasonable precautions to prevent its spread. The law requires all outdoor fires to be attended until extinguished," Matuszewski said.

Reasonable precautions require that the ground be cleared around a fire and that tools and water be handy. The fire should be fed slowly and be attended until it is dead out. "Burning only in the late evening and taking adequate precautions will rid Kentucky of one of its leading causes of forest fires," Matuszewski said, referring to fires accidentally escaping when people burn trash and other unwanted material. Local air quality regulations should also be checked.

Woods arson continues to be a major problem in Kentucky's forests. Deliberately setting fire to the forest is punishable by fines and/or imprisonment. Forest wardens throughout Kentucky are enforcing these forest fire laws. Forest arson can be reported by calling 1-800-27-ARSON (1-800-272-7766).

"Forest fires cause multi-million dollar damage to the forest-based economy of Kentucky," Matuszewski added.

1987 NISSAN SENTRA. Five speed, new tires. Very clean and dependable. \$1,500. Call 285-3917 after 5 p.m.

FOR RENT

FOR RENT: House on South Lake Drive. Kitchen, two bedrooms, living room, bath, large utility room. Partially furnished. \$400/month. Call 606-886-6521 after 5 p.m.

FOR RENT: Four bedroom, three bath brick home with in-ground pool. \$500/month plus \$400 security deposit. Call 874-4230 after 5 p.m.

FOR RENT: Two bedroom trailer. One acre lot. Located at Salisbury. Call Dewayne, 285-0188.

FOR RENT: Three bedroom trailer. Orchard Fork of Prater Creek, Banner. Call 606-874-0649.

FOR RENT: Three bedroom house at Betsy Layne. \$300 per month plus \$200 deposit. Call 478-9689 for information.

APARTMENTS FOR RENT: One bedroom. Electric heat/air. Secure location on South Lake Drive in Prestonsburg. Furnished or unfurnished. Security deposit required. Call 886-8883 M-F, 8-5.

NICE TWO BEDROOM FURNISHED TRAILER FOR RENT. Located on Old Middlecreek Road, Prestonsburg. Call 886-8724.

SERVICES

TACKETT APPLIANCE REPAIR. Twenty-five years experience. Mack Milford Tackett, owner. Repair name brand appliances; buy or sell used appliances; also do electrical work. Call 478-8545 or 874-2064.

WILL DO HOUSECLEANING. In or near Prestonsburg. Call 886-3066.

PETS & SUPPLIES

AKC FEMALE COLLIE PUP. Eight weeks old. Large Lassie type. First shots and wormed. \$200. Call 886-6945.

FOR SALE: AKC registered Rottweiler pup. Six month old male. All shots. Also, chain link dog kennel. Call 606-889-0096 after 5 p.m.

EMPLOYMENT AVAILABLE

EIT/ENGINEERING TECH

Coal and land company seeking EIT/Engineering Tech with 2-3 years experience. Permitting background and AutoCAD experience preferred.
Send resume to:
Coal Office
P.O. Box 279
Pikeville, KY 41502

NEED ESTIMATES FOR replacing roof on house and garage. Call 452-9412 after 5 p.m.

MOBILE HOMES FOR SALE

MURDER!! WE'RE KILLING THE COMPETITION!
Quality! Low Price! Service!
Brand new 1996 gorgeous three bedroom, two full baths, big tub, walk-in closets, enclosed utility w/ exit door. Free delivery and set-up!
Air and skirting installed, all for under \$19,900.
Oakwoods Super Store
Richmond, KY
1-800-219-5207
Call now! SAVE big!

1984 MOBILE HOME. 12x56 w/ porch, deck, underpinning, washer, dryer, stove, refrigerator, 28,000 BTU a/c and living room suit. \$5,500. Call 478-2484.

REBUILT MOBILE HOME. Plywood floors, oak cabinets throughout. One bedroom with guest room. \$7,000. Call 478-2520.

YARD SALES

YARD SALE: Complete twin bed outfit; coffee and end tables; recliner; curtains; bedspreads; lots of clothes, cheap; skillets; odds and ends. Thursday, Oct. 5, Saturday, Oct. 7. Hammonds Road, Rt. 80.

YARD SALE: Friday-Saturday, October 6-7. Auxier Road, below hospital. Tools, clothes, miscellaneous household items.

THREE FAMILY YARD SALE: Allen, look for signs. Saturday, October 7. Designer clothing priced to sell!! Infants (12-24 months), toddlers (2T), ladies and men's clothing.

YARD SALE: October 7, all day. Big Branch Abbott, first brick on left. Cleaning out basement. Everything cheap. Watch for signs.

TWO FAMILY GARAGE SALE: Friday, October 6, from 9-4. Eighth house in Woodland Hills, across from Dowell. Lots of ladies' petite clothing and children's clothing.

REAL ESTATE FOR SALE

ESTATE OF L.D. JOHNSON MUST BE SOLD: 2 beehives; 40 boxes and supers; 1 dryer; 1 wringer washing machine; 1 dining room suite; 1 living room suit; 1 chainsaw; 1 tiller, 5HP, like new; 1 weed eater; 1 bedroom suite; 1 kitchen cabinet; 1 car, '92 Corsica, 16,000 miles; 1 truck, '79 Dodge 4WD, 38,000 miles. Lots of other items. If interested call Ernest Johnson at 452-2760.

HIGHLANDS CLINIC

U.S. 23 North, Prestonsburg

HIGH RISK PRENATAL CLINIC

University of Kentucky's Department of Obstetrics and Gynecology

John Read, M.D., Berry Campbell, M.D., Douglas Milligan, M.D., and Todd Fontenot, M.D. At the Medical Center.

Appointments — 886-7471 or 886-7511
physician referral required

As soon as you trust yourself, you will know how to live.

—Johann Wolfgang von Goethe

Pounds Away, Inc.

"The Diet For People Who Hate To Diet"

Prestonsburg, KY
886-3574

Anita Cole, director of administrative services at the Johnson County Health Department, lost 80 pounds in 12 months and has maintained this weight loss for another 12 months.



before

after

"I never realized or imagined I would see a size 12 again in my life. It has been nearly 20 years since I have been this size and thanks to the Pounds Away diet, I am healthier than I have been in years."

Call 886-3574 for the location nearest you!

REVIVAL

Maytown United Methodist Church

Langley, Ky.

October 8-11 at 7:00 p.m.

Rev. Robert Green, Pastor of Maytown-Wayland Church will conduct the meetings.

Gospel Singing Nightly

Everyone Welcome!

For more information, call 285-3136

ONE WEEK ONLY EUREKA® Fall Truckload Power Sale!

YOUR CHOICE

EUREKA Bravo!® Upright
On-Board Attachments
9.0 Amp Motor
SAVE \$100
99⁹⁹
Model 9202

EUREKA Powerline™ Gold
On-Board Attachments
• Brilliant Headlight
10.0 Amp Motor
SAVE \$150
99⁹⁹ AS SEEN ON TV!
Model 9615

EUREKA THE BOSS®
World Vac® Home Cleaning System
11.0 AMPS
SAVE \$100
169⁹⁹
Model 6856

- 8 Attachments Include Motorized Carpet Nozzle/Bare Floor Brush
- Filtraire® High Filtration System
- Deluxe Swivel Hose Assembly

EUREKA Powerline™ Victory™
12.0 Amps
• Automatic Attachment Conversion
• Back-Saver® Handle & Light Weight Reduces Cleaning Effort
• Superior Filtration System
SAVE \$80
129⁹⁹
CLEAN AIR DESIGN Quieter Operation
Model 4350

EUREKA SUPERBROOM!®
Lightweight & Powerful!
• Easy Empty Dust Cup
• Weighs Less Than 4 lbs.
SAVE \$20
19⁹⁹ As Seen On TV
Model 181

EUREKA Upright The BOSS® Upright
Powerful Motor
• 6-Position Carpet Height Adjustment
SAVE \$40
\$59⁹⁹
Model 1934

MIKE'S B&W TV & APPLIANCE

On U.S. 23 N., Prestonsburg, Ky.

Hours: Monday-Saturday, 9:00-5:00

PHONE: 886-9682

Now available at Pikeville National Bank and Trust Company

Ask about Pikeville National's

Convenient Checking

With only a \$100 minimum deposit you can open your personal Convenient Checking Account and enjoy these FREE features:

- No Monthly Maintenance Fee on your Convenient Checking Account
- Unlimited Check Writing
- No Minimum Balance Required After Opening
- First 100 Special Design Checks FREE

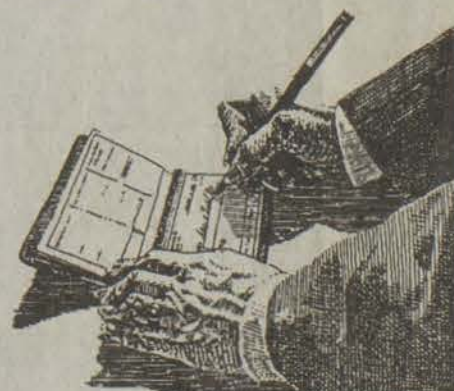

Pikeville National Bank and Trust Company

Member FDIC

- | | | |
|--|--|--|
| In Pikeville:
Main Office
Main Street Branch
Town & Country Branch
Weddington Plaza Branch
Elkhorn City Branch
Virgie Branch
606-456-8701
606-432-1414
606-432-4529
606-754-5589
606-639-4451 | Phelps Branch
Marrowbone Branch
Mouthcard Branch
Knott County Branch
Floyd County Branch
Tug Valley
606-456-8701
606-754-4462
606-835-4907
606-785-5095
606-886-2382
606-237-6051 | In Lexington:
155 E. Main Street Branch
901 Beaumont Cr. Pkwy.
County Market-Lexington Mall
Winn Dixie-Tates Creek South
Winn Dixie-Richmond Road
606-254-3131
606-223-1111
606-268-4823
606-271-9134
606-269-2960 |
|--|--|--|

Early Times

\$14⁹⁹ All taxes each paid

J & J Liquors
Betsy Layne • 478-2477

Viewpoint

Wednesday, October 4, 1995



A 4

The Floyd County Times

Published
Wednesdays and Fridays each week
FLOYD COUNTY NEWSPAPERS, INC.
Phone 886-8506
27 South Central Ave., Prestonsburg, Ky. 41653

USPS 502-700
Entered as second class matter, June 18, 1927, at the post office at Prestonsburg, Kentucky under the act of March 3, 1879.
Second class postage paid at Prestonsburg, Ky.

Subscription Rates Per Year:
In Floyd County, \$28.00
Outside Floyd County, \$38.00

Postmaster:
Send change of address to: The Floyd County Times
P.O. Box 391, Prestonsburg, Kentucky 41653

ALLAN S. PERRY III—Publisher-Editor

Liberty of thought is the life of the soul—Voltaire

Who done it?

by Scott Perry

Well, there is a killer running loose in America.

It might well be O.J. Simpson.

If it is, he won't have to pay for it...not in this lifetime, anyway.

Unless you've been stranded on a desert island for the past 24 hours, you know that Simpson was acquitted Wednesday of the murders of Nicole Brown and Ronald Goldman.

That verdict was a shocker.

We had expected a long, drawn out period of deliberations among jurors, possibly even a hung jury because of the defense's success in planting seeds of reasonable doubt.

But the jury was out just four hours before finding Simpson not guilty, suggesting that they didn't just have reasonable doubts about his guilt, they doubted it completely.

In doing so, they must have bought into the defense allegations

that physical evidence linking Simpson to the crime was planted by Los Angeles police.

We found that claim to be as believable as contentions that those monolithic rock structures on Easter Island were placed there by space aliens.

It doesn't matter what we think, though.

We weren't among those twelve people who sat in the jury box all those months, listening to all that testimony and studying all that evidence.

They determined that for justice to be served, Simpson must go free.

The verdict is not the end of the story, though, it's just the beginning of a new chapter.

Who killed these people?

We think we know.

But he'll never have to pay for it... not in this lifetime, anyway.

The victims in this case will have to appeal to a higher court.

No witnesses will be necessary.

The Numbers Game: Kentucky Lottery Results

Saturday's
Results
September
30

LOTTO KENTUCKY 02-03-12-17-27-33
Next Estimated Jackpot \$3.7 million

POWERBALL 12-22-31-32-40 (02)
Next Estimated Jackpot \$5 million

—Letters to the editor—

Letters to the editor policy

Letters to the Editor are welcomed by the *Floyd County Times*. In accordance with our editorial page policy, all letters must include the signature, address and telephone number of the author.

Letters must be received no later than 10 a.m. Tuesday for publication in Wednesday's issue and 10 a.m. Thursday for Friday's issue.

Letters may be sent to Editor, The Floyd County Times, P.O. Box 391, Prestonsburg, KY 41653.

Letters may be edited for clarity and length.

The greatest gift— the gift of life!

Editor:
I would like to thank you for the article printed in your newspaper about my wife, Glenna Bolen. However, my greatest thanks go to the family in Kansas City for the greatest gift of all, the gift of life. Without a liver, my wife would have surely died. May God Bless them all.

I would also like to thank those who gave blood, sent flowers, cards, and the prayers of so many wonderful people.

Also for the donations which have made our stay in Louisville more tolerable. Our thanks also to those who have called to wish her well and to check on her condition.

We know her greatest birthday present was a liver; now the next greatest thing will be when she can go home, and we will be able to continue our wonderful life with our family, friends, children and grandchildren.

Because she had been in a coma for three weeks, it will take her longer to accept her new liver and recuperate. Her condition at this time remains very serious. We believe she will return home in about another month.

I would like to say to the people who read this letter, we have received the most wonderful gift of all, the gift of life. Please sign your donor card, give blood, and get yourself a good insurance policy. Without all of this, I wouldn't be able to write this letter today. Remember, this could happen to you. Believe me, this can happen!

Mac Bolen
Wayland

Betsy Layne "Country Breakfast" a success

Editor:
Working together pays off.
The breakfast held on September 23, at the Betsy Layne Senior Citizens Center was a big success.

It was hectic and busy, but fun. We made close to \$500 and all was profit, as everybody contributed all items needed.

One of our senior ladies, Norma Mullins, stood at the stove making gravy continuously. She lost count past 15 skillets of gravy and wouldn't take a break. She said she was fine and not tired at all.

Elizabeth Little said she thought she was going to start cackling after scrambling over 21 dozen eggs.
Over 25 carry-out breakfasts were taken to several car lots.

Ted Stumbo rolled up his sleeves, kept the sliced potatoes coming. Then he really pitched in when he started washing pots and pans. He said, "Let's do this every Saturday."

Guess what we women told him. Next time we have a breakfast, the men can do the cooking. They are ready and raring to go, they said.

We made up tickets and were selling them two weeks beforehand. We even had a couple workers trying to outdo each other with selling the most tickets. Even that was fun. The enthusiasm was unbelievable.

Nothing can be a success unless you work at it and that's what we did. Planning, organizing, and advertising, and above all everyone working together will pay off.

But, we couldn't do this without the public's support, and we thank you sincerely.

More things are coming up in the next month or two, so watch for us. We are talking about a chicken and dumpling dinner soon.

We next big event will be our Health Fair, October 20, from 10-2 p.m. at the center. Free blood pressure and blood tests will be done plus other free services.

The health department will be there to give flu shots. There will be some other various tables set up for your pleasure. Refreshments are free, too.

All of the other senior citizen centers are invited to come and participate with us. Also, the public.

We feel our center is on its feet and really coming alive, and we are very excited about it.

After all, our senior citizens are very special people and they deserve the best. Don't you think so?

Phyllis Centers Hamilton
Director
Betsy Layne Senior Citizens

Trike-a-thon to fight childhood cancer

Editor:
St. Jude Children's Research Hospital's Bring-A-Bike Day safety program will be conducted at Mountain Christian Academy on October 4th, 5th and 6th to encourage safe riding behavior among children and to raise money to fight childhood

cancer.

Bicycle accidents are a major problem with American children. According to the National Safety Council, there are an estimated 1,000 fatal accidents and 40,000 injuries a year involving bicycles and cars. Bring-A-Bike Day aims at making children aware of bike safety at an early age through the use of safety stories and special coloring sheets. By asking the children to show these safety messages to their parents, we are exposing these youngsters to good habits.

Parents of children at MCA will be seeking pledges for St. Jude Hospital during this program. St. Jude Hospital is the leading center for the study of childhood cancer which, next to accidents, is the leading killer of children.

If anyone would like more information, contact Linda Salisbury at 285-5141.

Linda Salisbury
MCA Preschool
Martin

Director explains how United Way works

Editor:
Recently it has come to the attention of the board of directors of United Way of Eastern Kentucky that people in our community don't clearly understand how United Way works to help local service agencies. The purpose of this letter is to describe the way our United Way works.

A volunteer board of directors sets the direction for United Way of Eastern Kentucky. An executive director manages the day-to-day operations of the program. A committee of the board, made up of local people, decides how the money we receive is given to local agencies.

In March, local agencies are asked to submit a detailed application to United Way requesting funding for the following year. After reviewing the application, the board committee makes recommendations for funding to the total board. A goal is then set for the annual campaign, which takes place from September through December.

Depending upon the success of the campaign, monies are allocated in December to those agencies approved by the local board. The only

(See Letters, page six)

Coffee Break

by Scott Perry

If more wage earners realized that they're getting the shaft under our current Social Security system, we'd bet that the program wouldn't be the sacred cow it is now in the debate over federal budget tightening.

If an entrant into the job market today was allowed to invest the amount deducted for Social Security in an interest-earning retirement fund, odds are that by age 65, that person would have three times the retirement income provided by Social Security.

Even minimum wage earners could retire comfortably if their contributions earned a bare minimum of five percent interest each year.

As it is now, though, what employees and employers pay into Social Security is paid out to retirees, almost immediately and without the benefit of earned interest.

That's a great waste of earning potential, and a risky process, at best, for planning a secure retirement.

Both candidates for governor have promised to up the return of coal severance taxes to coal producing counties, but they're both a little too iffy on the timing to suit us.

Paul Patton and Larry Forgy each said they'll up the return to 50 percent, the figure promised by state law, but both hinted that the increase would come "by the end" of their terms.

If that's the case, we could be looking at another four years before adequate funds are made available for economic diversification in the coalfields.

Not soon enough, guys.

Four more years brings us four years closer to the end of the world, as far as coal production is concerned and we need to be prepared far in advance.

Just take a look at things now. The coal business is in another one of those slumps, people are getting laid off left and right, and we have nothing to offer

them but unemployment checks.

We need a specific plan and the money to finance it if we are going to grow a new, stable economy.

And, we need it now.

Now that the trial of the century is over and O.J. has been found not guilty, it's time for everyone involved with the case to get back to their normal routines which, we imagine, is figuring out a way to cash in on the deal.

No doubt the judge, the jurors, the lawyers, the witnesses and even the jailers will be hot items on the PR circuits soon, with movie deals, book projects and talk TV dishing out the dough for the inside dope.

Darned if we don't wish now that we'd kept a diary for the past eight months. Could have hit the jackpot with a recount of the life and times of an O.J. trial spectator.

Oh well, guess we'll just have to keep working for a living.

Most of the studies we've seen so far on the impact of education reform in Kentucky appear to arrive at the same, unremarkable conclusion that what you get out of the educational process is directly proportionate to what you put in.

That news is no news when you realize that philosophy applies to everything from running a lawnmower to running a country.

It would appear then that before we concentrate on fine-tuning education reform, as has been proposed in various quarters, we ought to pinpoint the programs of successful schools and pass those findings along as roadmaps for others to follow.

Nothing succeeds like success.

Share those stories before dwelling on failures.

Candidates

(Continued from page one)

of empty promises. It is time to get past the red dog mentality," he said.

Hale said he would like to see the county move toward the future by increasing job opportunities here.

"Today, we need to start laying the foundation to diversify Floyd County's work force," he said. "We need to make Floyd County attractive to new industry. We need to make Floyd County more economically viable."

Hale said in the first 30 days, he would implement a four-point plan, which includes, open meetings, open financial records, a 30-day road plan, and a "completely open door policy."

Frasure brought up the "T" word and said he supports the organization of an appeals board for property tax assessments. "The people of Floyd County feel they are unfairly taxed through assessments," he said.

Frasure quoted figures that show the county property values in 1992 were \$364 million. A recent figure of the same property is \$602 million.

"And yet the property tax rate continues to climb," he said. Frasure said the 1996 tax bills would show an increase of \$14 per \$1,000 of assessed property. "Is

there a reason to increase it that much?"

He said attracting and keeping property owners is important. "We have 7,000 people fewer than we did several years ago," he said. "And Johnson County's assessment is as much as ours. That means there are a lot of new cars,

Hammonds

(Continued from page one)

Pafunda said his client was innocent of the charge.

"Jim's position is simple. He got paid for the hours he worked," Pafunda said. "He wasn't overpaid."

Pafunda also said that Hammond's child support collection rate in Floyd County was "astronomical."

Hayes said it was a tragedy that his client was charged.

"It is a tragedy that she has to go through this," Hayes said. "The only thing she is guilty of is being a good, loving mother and a good, loving wife. She shouldn't be on trial."

Both attorneys declined to discuss specifics of the case and said they "would not try the case in the media."

new houses and new commercial buildings that they got that we didn't."

He also questioned the need for 911 service in Floyd County. "I wonder if we are ready for 911," he said. "I plan to look into this and see if we're getting more than just another number to call, to see if the people are getting their money's worth."

He said he would push for the four-laning of the Mountain Parkway from Campton to Prestonsburg and would work on getting a new road on Left Beaver, if elected.

And he stressed tourism. He said he wants to see a coal museum and more fishing opportunities in Floyd County.

"Why should people go to Gatlinburg? Let's keep them in Prestonsburg," he said.

During the question-answer session, Frasure said in his first 10 days, he would have county finances audited. "I want to find out exactly where we stand," he said.

Hale said he would push his 30-day plan of openness. "There won't be anything in my administration to hide," he said.

Both agreed the key to increasing tourism in the county begins by better cooperation from surrounding counties.

"By building trust and confidence in the county government and with the right leadership, we can break those barriers," Hale said. "If you don't have trust, you can't get things solved."

"I'd like to see Johnson County believe anything Floyd County gets (like a new road) benefits us all," Frasure said.

He also said he'd like to have "positive newscasts about Floyd County" where it looks like people "like to live there, work there."

And both agreed tourism could be the key to improving the area.

"I'd like to see the county government taking advantage and further developing clean tourism dollars," Hale said.

Frasure said one way would be a coal museum at David. "That's our heritage. That's our history," he said.



Statement of Ownership, Management and Circulation

(Required by 39 U.S.C. 3685)

1A. Title of Publication		1B. PUBLICATION NO.	2. Date of Filing
The Floyd County Times		2 0 2 7 0 0 0 0	10/4/95
3. Frequency of Issue		3A. No. of Issues Published Annually	3B. Annual Subscription Price
Twice Weekly		104	\$28/In County \$38/Out of County
4. Complete Mailing Address of Known Office of Publication (Street, City, County, State and ZIP+4 Code) (Not printer)			
112 South Central Avenue, Prestonsburg, KY 41653			
5. Complete Mailing Address of the Headquarters of General Business Offices of the Publisher (Not printer)			
P.O. Box 391, Prestonsburg, KY 41653			
6. Full Names and Complete Mailing Address of Publisher, Editor, and Managing Editor (This item MUST NOT be blank)			
Publisher (Name and Complete Mailing Address)			
Allan Scott Perry III, P.O. Box 391, Prestonsburg, KY 41653			
Editor (Name and Complete Mailing Address)			
Same			
Managing Editor (Name and Complete Mailing Address)			
Janice Shepherd, P.O. Box 391, Prestonsburg, KY 41653			
7. Owner (If owned by a corporation, its name and address must be stated and also immediately thereunder the names and addresses of stockholders owning or holding 1 percent or more of total amount of stock. If not owned by a corporation, the names and addresses of the individual owners must be given. If owned by a partnership or other unincorporated firm, its name and address, as well as that of each individual must be given. If the publication is published by a nonprofit organization, its name and address must be stated.) (Item must be completed.)			
Full Name		Complete Mailing Address	
Ben M. Smith		P.O. Box 27, Ft. Payne, AL 35967	
8. Known Bondholders, Mortgagees, and Other Security Holders Owning or Holding 1 Percent or More of Total Amount of Bonds, Mortgages or Other Securities (If there are none, so state)			
Full Name		Complete Mailing Address	
State Street Bank & Trust		225 Franklin St., Boston, MA 02101	
9. For Completion by Nonprofit Organizations Authorized to Mail at Special Rates (DMM Section 424.12 only) The purpose, function, and nonprofit status of this organization and the exempt status for Federal income tax purposes (Check one)			
<input type="checkbox"/> (1) Has Not Changed During Preceding 12 Months		<input type="checkbox"/> (2) Has Changed During Preceding 12 Months (If changed, publisher must submit explanation of change with this statement.)	
10. Extent and Nature of Circulation (See instructions on reverse side)		Average No. Copies Each Issue During Preceding 12 Months	Actual No. Copies of Single Issue Published Nearest to Filing Date
A. Total No. Copies (Net Press Run)		8,854	8,700
B. Paid and/or Requested Circulation 1. Sales through dealers and carriers, street vendors and counter sales 2. Mail Subscription (Paid and/or requested)		4,655 3,669	4,948 3,651
C. Total Paid and/or Requested Circulation (Sum of B1 and B2)		8,324	8,599
D. Free Distribution by Mail, Carrier or Other Means Samples, Complimentary, and Other Free Copies		110	45
E. Total Distribution (Sum of C and D)		8,434	8,644
F. Copies Not Distributed 1. Office use, left over, unaccounted, spoiled after printing 2. Return from News Agents		120 300	22 34
G. TOTAL (Sum of E, F1 and 2—should equal net press run shown in A)		8,854	8,700
11. I certify that the statements made by me above are correct and complete		Signature and Title of Editor, Publisher, Business Manager, or Owner <i>Ben Hale</i> Publisher	

Indictments

(Continued from page one)

agency workers responded to an accident involving Tackett. Tackett allegedly drove the ambulance from the scene and wrecked the vehicle a short time later.

• Glenn Goble, 31, of Johnstown, Ohio, is charged with first degree assault for allegedly hitting Bruce Ward with an automobile on October 8, 1994. Goble is also charged with first degree wanton endangerment for allegedly driving the vehicle toward Ward.

• Hallard Hall, 48, of Harold, is charged with resisting arrest for allegedly using physical force against state police officers while being arrested on March 15. Hall is also charged with disorderly conduct for allegedly engaging in a fight in a public place.

• Betty Lou Hall, 45, of Harold, is charged with resisting arrest for allegedly using physical force against state police officers while being arrested on March 15. Hall is also charged with disorderly conduct for allegedly engaging in a fight in a public place.

• Kimberly D. Baker, 25, of Harold, is charged with resisting arrest for allegedly using physical force against state police officers while being arrested on March 15. Hall is also charged with disorderly conduct for allegedly engaging in a fight in a public place.

• Harold Jarvis, no age available, of Prestonsburg, is charged with theft by unlawful taking for allegedly taking two air conditioners and a washer and dryer from Helen Neeley on July 11.

• Troy C. Burchett, 50, of David, is charged with driving under the influence on July 1, while having had three prior convictions for driving under the influence within the past five years.

• Gary Thomas Allen, 43, of East Point, is charged with theft by unlawful taking for allegedly taking tools on July 5, which belonged to employees of the Floyd County Board of Education's transportation department. Allen is also charged with third degree escape for allegedly escaping from the custody of an officer with the Kentucky State Police.

• Bobbie Jo Salisbury, 22, of East Point, is charged with receiving stolen property for allegedly receiving tools on July 5, which had been stolen.

• Roger Ray Harrington, 20, of Bypro, is charged with theft by unlawful taking for allegedly taking an automobile on August 6, which belonged to James Hatfield. Harrington is also charged with third degree burglary for allegedly entering a building owned by Hatfield and third degree criminal mischief for allegedly damaging property belonging to Hatfield.

• Sherry Clifton, 26, of Allen, is charged with making false statements or representations to Unemployment Insurance Program in order to collect \$1,077 in benefits.

• Tracy Merion, 36, of Coco Beach, Florida, is charged with flagrant non-support for allegedly failing to make child support payments for more than six months.

• Ralph David Biliter, 45, of Ivel, is charged with flagrant non-support for allegedly failing to make child support payments for more than six months.

• Terry Lee Moore, 35, of Martin, is charged with flagrant non-support for allegedly failing to make child support payments for more than six months.

• Donald Ray Thacker, no age available, of Belfry, is charged with flagrant non-support for allegedly failing to make child support payments for more than six months.

Note: An indictment is not an indication of guilt, but a determination by a grand jury that the case merits further judicial review.

TO THE CITIZENS OF FLOYD COUNTY:

I want to talk to you about our future. When I am elected as your County Judge-Executive, my immediate goal is to restore and ensure public trust and confidence in our county government. I have already laid out a comprehensive plan to implement this goal within the first 30 days of my administration.

I have also identified some of the long-term goals we need to address on an on-going basis.

THESE LONG-TERM GOALS ARE:

- Improved infrastructure (extended water, better roads)
- Recreational facilities
- A stronger and more diversified economy
- A cleaner environment

These long-term goals cannot be achieved overnight, but must be a priority. Now, I can promise you that all these goals could be done within one year, but that wouldn't be realistic. However, there is a budget we must abide by. These goals will be achieved on a continual basis...keeping in mind that some goals have first priority...continued false promises breed only mistrust and contempt for our county government. It is time for us to get past the false promises and political favors. It's time for us to get past partisan bickering and the idea that some of us are more deserving than others.

It is time to realize that we are in this together.

We must start now working in a cooperative effort to take Floyd County into the 21st Century.

Elect

BEN HALE

Democrat for Floyd County JUDGE-EXECUTIVE

Let's work together for the future of our county!
Your Vote and Support will be deeply appreciated.

Paid for by Ben Hale, Box 354, Auxier, Kentucky 41602, David Shepherd, CPA.—Treasurer

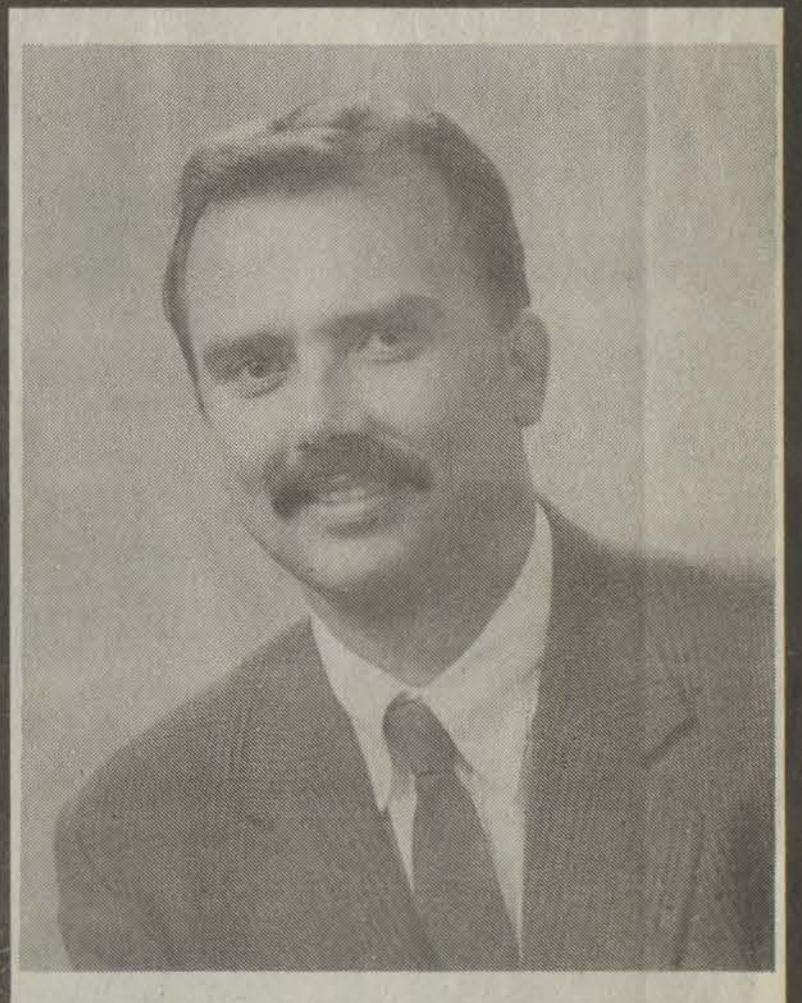

The FLOYD COUNTY LIBRARY will be closed October 9-29 due to completing the automation of materials. Twenty-five thousand bar codes must be placed on the material. The library will re-open earlier if job is completed.

We appreciate your patience and understanding during this progressive period in our library development.

OCTOBER IS NATIONAL BREAST CANCER AWARENESS MONTH

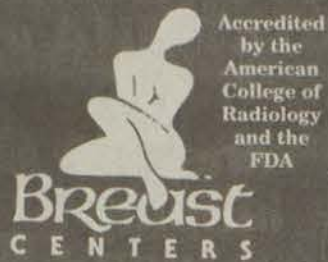

SPECIAL PRICE

Screening Mammograms - \$69.95

October 1 thru October 31

Special Price applies at all Breast Center locations

Highlands Regional - 886-7575

Archer Clinic - 886-7582

Paintsville Medical Offices

789-6548 (EXT. 7652)

Appointments are required

Patients must have no previous history of breast cancer and must not be experiencing a breast problem at present. Recommended ages for screening mammograms are 40 and above.

Confrontation

question other inmates and staff concerning the situation, Cunningham added.

Scores of police officers were called to the scene Monday, but officers did not enter the prison grounds and Otter Creek officials

quashed the uprising without seeking the assistance of law enforcement, Cunningham said.

"The first attempt to get them into the dorms was at 9 p.m.," Cunningham said. "When they didn't clear, the Kentucky State

Police, sheriff's office and city police were notified. Officers did not come up to the compound, they remained at the base of the road. The situation was abnormal when they refused (to return to the dorms). There was no violence involved in

(Continued from page one)

the situation." Cunningham said that Otter Creek warden Don Sapienza talked with inmates and gave the prisoners an extra 30 minutes before lights out in order to calm the situation.

According to the Floyd County Sheriff's Office, approximately 25 inmates wanted to talk to Sapienza about the incident and stood in the prison yard for approximately 45 minutes before going inside at 11:15 p.m. The inmates were then allowed back into the yard where a short prayer service was held for Covington.

According to the sheriff's department report, Covington collapsed at approximately 8:35 p.m. and a Left Beaver Rescue Squad ambulance was on the scene 15 minutes later.

Covington was taken to McDowell Appalachian Regional Hospital and was pronounced dead at 9:33 p.m. by a hospital physician.

Floyd County Coroner Roger Nelson responded to the hospital and ordered an autopsy to be performed in Frankfort on Tuesday.

Cunningham said that a preliminary coroner's report indicated that Covington died of a massive heart attack.

Prison officials contacted the sheriff's department at 10:05 p.m. and advised them of the situation, according to the sheriff's department report. Sixteen police officers responded to the scene, representing the sheriff's office, state police and Wheelwright City Police.

Cunningham said that an "E Team," which is a 28-member emergency squad for the Corrections Cabinet, from the Eastern Kentucky Correctional Complex in West Liberty was also called to the scene, but the situation was under control upon their arrival.

-Letters-

thing that has an impact on how much money an agency gets is the total amount of donations received from our community during the campaign.

As with all United Ways, we are completely independent in the way we decide how to give money to local agencies. There are people in our community who recognize the needs around them, but don't have enough money to help each and every agency which comes to them for help.

By giving to the United Way, a little donation can go a long way to help others. By limiting the number of agencies which receive donations from us, each donor gets the "most bang for the buck" for each dollar given to United Way.

The agencies which have been identified for United Way help in 1996 are: Area 19 Special Olympics, Big Sandy ADD Volunteer Program, Big Sandy Family Abuse Center, Boy Scouts, Girl Scouts, God's Pantry, Hospice of Big Sandy, Johnson County Literacy Program, Little

People of Magoffin County, Magoffin County Literacy Program, Magoffin County Rescue Squad, Martin County Literacy Program, Phelps Habitat for Humanity, Red Cross (Floyd County chapter) and the Salvation Army. Eight of these agencies serve a multi-county area.

The only "outside" agencies with which we are affiliated are the United Way of Kentucky (UWK) and United Way of America (UWA). Our link with UWK is a way for us to receive training and help with the statewide United Way campaign each fall. The link with UWA allows us access to very low cost supplies for the campaign, training and materials for our board and volunteers and use of the United Way logo, which is licensed through UWA. All other monies remain in our local communities, as United Way of Eastern Kentucky is committed to doing business locally.

Our office is located in the Big Sandy ADD building at 100 Resource Drive, Prestonsburg, and our phone

number is (606) 886-8985. I am willing to speak with anyone at any time about United Way and the work we are doing.

Christine Roelker Conley
Executive Director
United Way of Eastern Kentucky

Ten free shade trees

Ten free shade trees will be given to each person who joins The National Arbor Day Foundation during October.

The free trees are part of the non-profit Foundation's Trees for America campaign.

The ten shade trees are Sugar Maple, Red Oak, Pin Oak, Green Ash, Thornless Honeylocust, Weeping Willow, River Birch, Tuliptree, Silver Maple, and Red Maple.

The trees will be shipped postpaid at the right time for planting between November 1 and December 10 with enclosed planting instructions. The six to twelve-inch trees are guaranteed to grow, or they will be replaced free of charge.

To become a member of the Foundation and to receive the free trees, send a \$10 membership contribution to SHADE TREES, National Arbor Day Foundation, 100 Arbor Avenue, Nebraska City, NE 68410, by October 31, 1995.

GONE COUNTRY
is available for your upcoming Christmas party!
Call John Burchett at (606) 886-9884 for booking information!

Angela's Boutique
—AND—
Purple Dinosaur
Ladies' and children's name brand apparel at the right price!

STOREWIDE SALE

Bring in out-of-town friend, Receive EXTRA BONUS

New headquarters for STRIDE-RITE Footwear

Bring in ad to receive FREE GIFT (while they last)

As usual
OPEN FRI., SAT., SUN. OF APPLE FESTIVAL!

FRIDAY, OCTOBER 6TH AND SATURDAY, OCTOBER 7TH

Citizens National Bank

Paintsville, KY 41240
Phone 606-789-4001
24-Hour Teller

Generous servings. Tremendous variety. Quick, friendly table service. All-You-Care-To-Eat Soup, Salad & Fruit Bar. Seniors Menu. Great Lunch Values, Too!

Dinner at Shoney's Won't Fit On A Tray

KIDS EAT FREE ON FAMILY NIGHT! Every Wednesday, two kids eat free with each adult meal purchased. Other nights, kids under 5 eat free with adult purchase at Soup, Salad & Fruit Bar.

Regular Kids' Meal Starts at \$1.29

SHONEY'S
Junction U.S. 23 & 460
Adjacent to Mayo Plaza
Paintsville, KY
789-9212

BEST BREAKFAST BAR IN TOWN!

Elite Insurance Agency

- Commercial Insurance
- Personal Insurance
- Workmans Compensation
- Auto
- Homeowners
- Mobile Home
- Motorcycle
- Life
- Health

Apple Country
Mayo Plaza
Paintsville
789-8470

North Mayo Trail, Pikeville
432-SAVE
7233
Lovely • 395-5084
East Madison, Louisa
638-3263

33rd Annual KENTUCKY APPLE FESTIVAL

Apple Day Special

Blow Out Prices

2 Weeks Only

BURKE
SUZUKI/YAMAHA
RT. 460, Staffordsville — Phone 297-1202

YAMAHA

- '95 Kodiak, \$5,600
- '96 Kodiak, \$5,900
- '95 Wolverine, \$5,600
- '96 Big Bear, \$5,500
- '96 Timberwolf \$3,549 2 WD.

So you maxed out your credit cards during summer vacation

AND college tuition is looming ahead

AND major home improvements are way past due,

...then it's time to see the folks at Family Bank about a **Home Equity Line of Credit.**

You can consolidate all your outstanding debts and still afford the other things you need. You'll have just one monthly payment and the interest on your home equity line may be tax deductible.* Stop by our office in Paintsville, Pikeville, Inez or Salyersville for details.

*Check with your accountant

FAMILY BANK FSB

Get To Know The Family!

Equal Housing Lender
232 Main St. • Paintsville • 789-3541
FDIC Insured

of Johnson County
Paintsville, Kentucky

October 1 - October 7

FESTIVAL EX

Concession Stands Throughout Paintsville

SATURDAY, SEPTEMBER 23
Dog Show - JCHS Fieldhouse & Central Elementary Gym
8:00 a.m. - 8:00 p.m.

SUNDAY, SEPTEMBER 24
Dog Show - JCHS Fieldhouse & Central Elementary Gym
8:00 a.m. - 8:00 p.m.

SUNDAY, OCTOBER 1
5-K Apple Run - Third Street
2:00 p.m.
Apple Baby Contest
PHS Gym
Girls - 3:00 p.m.
Boys - 4:00 p.m.

MONDAY, OCTOBER 2
Mini-Prince and Princess Contest
5:00 p.m. PHS Gym
Prince and Princess Contest
6:30 p.m. PHS Gym
Little Miss Apple Blossom Pageant
8:30 p.m. PHS Gym

TUESDAY, OCTOBER 3
Junior Miss Apple Blossom Pageant
5:00 p.m. JCHS Fieldhouse
Miss Apple Blossom Pageant
7:00 p.m. JCHS Fieldhouse
Amusement Rides

WEDNESDAY, OCTOBER 4
Little Apple Bowl
8:00 p.m. Memorial Field
Amusement Rides

THURSDAY, OCTOBER 5
Flea Market - City Parking Lot
Amusement Rides
Antiques & Collectibles
Grade School Folk Dance - Court Street
9:00 a.m. - 2:00 p.m.

FRIDAY, OCTOBER 6
Arts and Crafts
9:00 a.m. to 9:00 p.m.
Paintsville Grade School Lot,
First Baptist Church Lot & College Street
Flea Market
City Parking Lot
Antiques and Collectibles
Merchants Market
Court Street
From 2nd to 3rd Streets
Amusement Rides

ENTER OUR QUILT BLOCK CONTEST

Enjoy the Window displays!

Visit the mobile museum vans on second street.

Train Rides on College Street

OFFICIAL SOUVENIERS AVAILABLE
At Information Booth During The Festival

Above Schedule Subject Last-Minute Changes

Prestonsburg Fire & Police Dispatcher Log

The following are excerpts from the Prestonsburg police and fire department dispatch logs for Monday, September 25 through Sunday, October 1.

Monday, September 25
 12:39 a.m. — Prowler spotted at Indian Hills parking lot.
 12:09 p.m. — Shoplifter at Lil' Rascals.
 4:29 p.m. — Shoplifter at Walmart.
 8:15 p.m. — Fight in progress at Prestonsburg High School football field.
 8:49 p.m. — Shoplifter at Foodland.
 9:32 p.m. — An accident with injuries involving a coal truck and a car on Route 3 near Cardinal Mart.
 10:36 p.m. — Vandalism reported on Central Avenue.

Tuesday, September 26
 7:23 a.m. — An accident without injuries on the south side of Holiday Inn hill.
 9:32 a.m. — Theft reported at Adams Middle School. Items missing included two VCR's.
 11:47 a.m. — An EMS run to Super 8 Motel.
 1:24 p.m. — An accident without injuries at Prestonsburg Village parking lot.
 10:38 p.m. — Two male subjects fighting at SuperAmerica.
 11:39 p.m. — Possible intoxicated person on Herald Street.

Wednesday, September 27
 2:14 a.m. — Suspicious persons spotted on Burke Avenue.
 10:04 a.m. — A male subject walked into fire department complaining of chest pains. Subject was transported to Highlands Regional Medical Center.
 11:40 a.m. — Report of a house

broken into on North Arnold.
 3:30 p.m. — Vandalism to a car at Cliffside.
 4:07 p.m. — Fight in progress at Prestonsburg Village.
 6:52 p.m. — EMS run to Holiday Inn.
 6:44 p.m. — Structure fire in Dixie.

Thursday, September 28
 8:57 a.m. — Theft reported at Gordie's BP.
 2:33 p.m. — Shoplifter at Walmart.
 12:53 p.m. — Shoplifter apprehended at Food City parking lot. Subject complained of pains and appeared to be pregnant. Subject transported to Highlands Regional Medical Center.

Friday, September 29
 6:05 p.m. — EMS run to Mays Branch.

10:54 p.m. — Disturbance reported at West Prestonsburg.
 11:31 p.m. — An accident with injuries at Stephens Branch Road.

Saturday, September 30
 12:15 a.m. — Fight in progress at Center Stage.
 10:26 a.m. — An accident without injuries on Goble Street.
 5:29 p.m. — Three subjects in Archer Park were seen making lewd gestures and pulling their pants down.
 6:21 p.m. — EMS run to Harris Street; a female subject had passed out.
 7:59 p.m. — An accident without injuries at KFC.
 8:10 p.m. — A drunk driver spotted at Archer Park.
 8:33 p.m. — An accident without injuries on Ky. Route 1428 north.
 8:43 p.m. — Theft reported at a business on South Lake Drive.
 9:24 p.m. — An accident without

injuries at Pizza Hut parking lot.
 9:26 p.m. — Disturbance reported at Archer Park.
 11:44 p.m. — Disturbance reported at Dixie.

Sunday, October 1
 4:58 a.m. — Fight in progress at Prestonsburg Inn on South Lake Drive.
 4:30 p.m. — An accident without injuries in West Prestonsburg.
 4:48 p.m. — Fight in progress at Jenny Wiley Village.
 8:24 p.m. — Caller advised there had been shots fired into Ron Frasure Radio Shack store.



Service award

Ruth Lafferty, postmaster at Teaberry, is shown receiving a certificate of appreciation and a cash bonus for exceptional individual performance. Presenting the award on behalf of Joe Plummer, manager of Postal Operations, is Edith Risner, postmaster at Prestonsburg, and Delores Burgess, right, postmaster at Harold, Mrs. Lafferty has worked for the postal service for 20 years and has been the postmaster at Teaberry for the past 17 years. She resides at Branham's Creek with her husband Don and daughter Amanda.

Early Times
 Half Gallon \$14.99 each All taxes paid
J & J Liquors
 Betsy Layne • 478-2477

 Love consists in this that two solitudes protect and touch and greet each other.
 —Rainer Maria Rilke



Allison Renee Johnson
 Happy 16th Birthday
 October 10, 1979
 We love you very much
 Love,
 Mom, Dad and Eric (Bubby)

Prince & Princess

Pikeville, Ky. • 606-432-4978

We carry a large selection of Tuxedos and Pageant Dresses for your little Prince or Princess.

Available in sizes newborn to 12 in short pageant dresses to 16 in long pageant dresses, and newborn to 16 in tuxedos.

Red, White and Blue Days Are Coming Soon, Hurry In for Best Selection!

APPLE FESTIVAL

1995
EVENTS
 Music On The Streets
 Friday - Saturday



In Concert
 Tracy Lawrence
 Darryl & Don Ellis
 Saturday, October 7, 1995
 8:00 p.m.

The Race Shop HAS MOVED TO A NEW LOCATION
 —Town and Country Building—
 Broadway, Paintsville
 Stop by and see us during Apple Day Festivities
 Nascar 789-2100 Winston

Johnson Central High School Fieldhouse
 Paintsville, Kentucky
 \$10.00 General Admission
 \$14.00 & \$16.00 Reserved

Have a great time at the festival

First Commonwealth Bank
 Member FDIC
 Paintsville • Martin • Betsy Layne

THE MOVIES
 MAYO PLAZA, PAINTSVILLE, KENTUCKY
 789-4500 • 789-6352 • 1-800-499-6352

TITLE	(STARTING FRIDAY)	RATING	SUNDAY MATINEE ONLY	NIGHTLY SHOWTIMES
The Big Green		PG	3:00	6:00 8:15
Halloween 6		R	3:45	6:45 9:00
National Lampoon's Senior Trip		R	3:30	6:30 8:45
Seven		R	3:00	6:00 8:30
Lord of Illusions		R	3:15	6:15 8:45

BOOTS AT The Unlimited HATS
 STOREWIDE SALE
 Boots • Jeans • Coats • Western Wear
 Tux Rental • More
 —TOWN AND COUNTRY BUILDING—
 221 Broadway • Paintsville
 789-7701



Cliffs of Paint Canoe Livery

—Canoe The Fall Colors—
 2-hr.—\$5 per person, 1/2-day—\$15 for couple
 Full day—\$25 a couple, group rates available

Located on the upper reaches of Paintsville Lake at Patoker Branch Campground on Hwy. 172 between Paintsville and West Liberty
 Call Dean Hall for information • 606-522-3401
 The ease of canoeing a lake, yet looks like a scenic river.

Have a great time during the Apple Festival

When you get right down to the core, you will find Quality and Service.

Barker's Mobile Homes
 U.S. Highway 23 S. Paintsville
 789-7770

SATURDAY, OCTOBER 7
 Arts and Crafts
 9:00 a.m. to 5:00 p.m.
 Paintsville Grade School Lot,
 First Baptist Church Lot and College St.
 Flea Market
 City Parking Lot
 Antiques and Collectibles
 Merchants Market
 Court St. from 2nd to 3rd Streets
 Amusement Rides
 Postage Cancellation
 College Street
 Auto Shows
 Antique, Corvette and Street Machines
 Registration Till Noon
 Citizens Bank - Broadway
FESTIVAL AWARDS CEREMONIES
 10:00 a.m. Courthouse
 Apple Auction
 11:00 a.m. Courthouse
 Apple Festival Parade
 2:00 p.m.
 Country Music Show featuring:
 TRACY LAWRENCE and DARRYL and DON ELLIS
 8:00 p.m. JCHS Fieldhouse
 Downtown Square Dance
 9:00 p.m.
 Citizens Bank Lot - Downtown
 (Bring Lawn Chairs)

Obituaries

Lillian Swiney

Lillian Swiney, 88, of Shelbiana, died September 27, 1995, at the Pikeville Methodist Hospital.

Born April 20, 1907 in Pike County, she was the daughter of the late Ben and Rebecca Burke Compton. She was a school teacher and member of the Old Regular Baptist Church. She was preceded in death by her husband, Charles Swiney, in 1977.

Survivors include two sons, Donald Swiney of Elizabethtown and Claude Swiney of Prestonsburg; five grandchildren and five great-grandchildren.

Funeral services were Saturday, September 30, at 2 p.m., at the R.S. Jones and Son Funeral Home Chapel with the ministers Monroe Jones and Grover Adkins officiating.

Burial was in the Johnson Memorial Park in Pikeville, under the direction of R.S. Jones and Son Funeral Home.

Olvo Dingus

Olvo Dingus, 86, of Martin, died Thursday, September 28, 1995, at Our Lady of the Way Hospital, Martin, following a short illness.

Born May 27, 1909 at Grayson, he was the son of the late Charles Wesley and Saran Preston Dingus. He was a chief electrician for 50 years, formerly employed by Christopher Coal Company, Utilities Elkhorn Coal Company, Turner Elkhorn Mining Company and Princess Elkhorn Coal Company. He was a member of the U.M.W.A. Local Union No. 1711 in Martin, the John W. Hall Masonic Lodge No. 950 at Martin, and a Kentucky Colonel, appointed by Bert Combs.

Survivors include his wife, Bonnie Turner Dingus; one son, Dr. Doyle Ross Dingus of Ft. Walton Beach, Florida; and one grandson.

Funeral services were Sunday, October 1, at 1 p.m., at the Hall Funeral Home Chapel with the Rev. Bob Green officiating.

Burial was in Davidson Memorial Gardens at Ivel, under the direction of Hall Funeral Home.

Terri LaSha Jarvis

Terri LaSha Jarvis, 19-month-old daughter of Terry Lee and Tammy Hicks Jarvis, died Thursday, September 28, 1995, at Children's Hospital in Pittsburgh, Pennsylvania, following an extended illness.

She was born February 13, 1994 in Huntington, West Virginia.

In addition to her parents, she is survived by her maternal grandparents, Danny and Gaynell Collins Hicks of Faubush; her maternal great-grandparents, Ethel and Erma Lee Allen Hicks of Prestonsburg; her paternal grandmother, Betty Osborne Jarvis of Banner; one brother, Brian Lee Jarvis of Banner; and one sister, Tabitha Artrip of Banner.

Funeral services were Sunday, October 1, at 1 p.m., at the Nelson-Frazier Funeral Home with Jim Smith, Denver Meade and Howard Burton officiating.

Burial was in Davidson Memorial Gardens at Ivel, under the direction of Nelson-Frazier Funeral Home.

James K. Hall

James K. Hall, 66, of Stanville, died Tuesday, October 3, 1995, at his residence.

Born September 2, 1929 at Banner, he was the son of the late James H. and Elsie Boyd Hall. He was a retired insurance agent, formerly employed by Commonwealth Life Insurance. He was a U.S. Army veteran, a member of the Tom's Creek Freewill Baptist Church, and a member of the D.A.V. at Betsy Layne.

Survivors include his wife, Polly Stratton Hall; one son, Dan Hall of Banner; one brother, Julean Hall of Oil Springs; and two grandchildren.

Funeral services will be Friday, October 6, at 11 a.m., at the Hall Funeral Home Chapel with the clergymen James Harmon and Cohen Campbell officiating.

Burial will be in Davidson Memorial Gardens at Ivel, under the direction of Hall Funeral Home.

Lillie Marie Leedy Compton

Lillie Marie Leedy Compton, 82, of Pikeville, died Sunday, October 1, 1995, at Pikeville Methodist Hospital.

Born March 6, 1913 in Pike County, she was the daughter of the late William "Bill" and Elsie Bray Leedy. She was a retired merchant and a member of the Island Creek Regular Baptist Church for over 50 years. She was preceded in death by her husband, Georgie Compton, on February 23, 1976.

Survivors include two sons, Cecil Compton of Ann Arbor, Michigan, and J.B. Compton of Pikeville; two daughters, Emilee C. Justice of Pikeville and Patty Lou Canupp of Columbus, Ohio; two brothers, Henry Leedy of Louisa and Edward Leedy of Betsy Layne; three sisters, Maxie Reynolds of Vonore, Tennessee, Cleo Thomas of Ypsilanti, Michigan, and Helena Justice Akers of Betsy Layne; seven grandchildren and six great-grandchildren.

Funeral services will be Wednesday, October 4, at 1 p.m., at the Island Creek Regular Baptist Church with the ministers Grover Adkins, Hiram Adkins, Windell Hamilton and others officiating.

Burial will be in the Annie E. Young Cemetery at East Shelbiana, under the direction of J.W. Call and Son Funeral Home.

Susie Baldrige Neeley

Susie Baldrige Neeley, 90, of Prestonsburg, died Monday, October 2, 1995, at her residence, following an extended illness.

Born September 13, 1905 on Abbott Creek, she was the daughter of the late Bennie and Margaret Brown Baldrige. She was a member of the Goble-Roberts Freewill Baptist Church in Prestonsburg. She was preceded in death by her husband, Elza Neeley, on September 28, 1989.

Survivors include two sons, John B. Neeley and Lonnie Neeley, both of Prestonsburg; three daughters, Gertrude Pack, Margie Osborne and Amanda Jane Hall, all of Prestonsburg; one brother, Ance Baldrige of Waverly, Ohio; one sister, Clara Brown of Ada, Ohio; six grandchildren, four step-grandchildren, and four great-grandchildren.

Funeral services will be Thursday, October 5, at 1 p.m., at Carter Funeral Home Chapel with the Rev. Jack Derosssett officiating.

Burial will be in Richmond Memorial Cemetery in Prestonsburg, under the direction of Carter Funeral Home.

Serving as pallbearers will be John Bill Bryant, Ronnie Bryant, Lloyd Keith Hall, Lloyd G. Hall, James Merle Osborne, Charles Neeley, Jerry Price, and Bennie J. Baldrige.



Pearl Frasure Smith

Pearl Frasure Smith, 86, of Jacksonville, Florida, formerly of Craynor, died Saturday, September 30, 1995, at St. Vincent Medical Center in Jacksonville, Florida.

Born September 25, 1909 in Craynor, she was the daughter of the late George Frasure and Armina Frasure Martin. She was a graduate of Pikeville College and the University of Florida where she earned a bachelor of arts degree in education. She taught in both Kentucky and Florida for several years, retiring in 1971. Some of the schools where she taught were Mouth of Toler, Frasure Branch, Harold, Frasure's Creek and Little Mud elementaries. She was preceded in death by her husband, Paul Smith.

Survivors include one son, John P. Smith of Jacksonville, Florida; one daughter, Nicky Smith de Solorzano of Caracas, Venezuela; two sisters, Anna Martin of Harold and Nora B. Tackett of Dayton, Ohio; four grandchildren and four great-grandchildren.

Funeral services will be Wednesday, October 4, at 11 a.m., at the Hall Funeral Home Chapel with Robert Owens officiating.

Burial will be in the Armina Frasure Martin Cemetery at Harold, under the direction of Hall Funeral Home.

In Memory of Mary Bell Caudill



Thinking of you and remembering the good times and the sad times we've shared with our own special kind of closeness. Thinking of you and feeling especially blessed to have had you to turn to and count on and remember with such happiness.

Someday we shall meet again, where parting will be no more.

Your husband
Pete Caudill

Card of Thanks

The family of Elva Cole Martin would like to take this opportunity to extend their deepest and heartfelt thanks to all those who helped comfort them during their time of sorrow and loss of their loved one. We want to thank those who sent flowers, cards, food and prayers. We are grateful to the Church of Christ ministers for the comforting words and church choir for the beautiful selections. Thanks to the sheriff's department for their assistance in traffic control and the Hall Funeral Home for their kind and professional service.

Marvin, Barbara, Amy and Matthew Crum,
Howard, Ellen and Greg Meade, John, Kendra,
Mike and Julie Martin, Logan and Linda Martin

Merion Bros. Monument Co.



- Granite • Bronze • Mausoleums
- Vases • Custom Designs

One of the area's most selected

Discover, Visa and MasterCard accepted.

Located 2 miles from Martin on Rt. 122
Martin-McDowell Highway

Phone: 285-9961 • Outside Floyd County, 1-800-675-9961

Card of Thanks

The family of Ollie Dorton Branson would like to extend their appreciation to all those friends, neighbors and loved ones who helped comfort them during their time of sorrow. Thanks to all who sent food, flowers, prayers or spoke comforting words. A special thanks to Clergyman Bobby Jo Spencer for his comforting words, the Auxier Freewill Baptist Church, the Sheriff's Department for their assistance in traffic control and the Hall Funeral Home for their kind and professional service.

The family of Ollie Dorton Branson

Card of Thanks

The family of Charles Randall Hayes wished to gratefully acknowledge the thoughtfulness of friends, relatives, and neighbors in the loss of our loved one. Thanks to all who sent food, flowers, prayers or spoke comforting words. We are especially grateful to the Clergyman Arnold Whitaker for his comforting words, the Sheriff's Department for their assistance, and the Hall Funeral Home for their kind and efficient service.

The family of Charles Randall Hayes



NELSON-FRAZIER FUNERAL HOME

Phone: 285-5155

Owned and Operated By:
Roger Nelson and Glenn Frazier



Floyd Funeral Home

Prestonsburg, Kentucky 41653
(606) 874-2121

Larry Burke, Manager

Traci Burke, Funeral Director • Embalmer
Reasonable, Reliable, and Courteous Service since 1952
Pre-need burial insurance available.

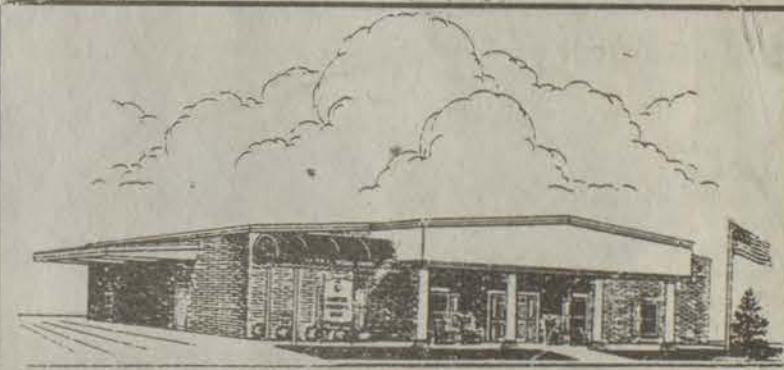

CARTER FUNERAL HOME

117 South Lake Drive
Prestonsburg, Kentucky 41653-0032
Telephone (606) 886-2774

"Unsurpassed Service Since 1925"

Card of Thanks

The family of John K. Buckley wishes to send our most heartfelt thanks and sincere appreciation for all the wonderful support during our greatest hour of loss. While impossible to mention each and every hug; every whisper of prayer was needed and felt by us all. A special thank you for preacher Dave Garrett, the Highland Avenue Freewill Baptist Church and choir, Willard Ousley, Mary Lynn Wright, Patsy Sword, Pat Coleman, Mr. and Mrs. Howell, and Mr. and Mrs. Ted Allen in providing a most beautiful service. We also want to recognize the ARH Home Health Nsg. Services, Dr. John Furcolow, Peggy W. Hall, Sharon W. May, Jo Sexton, Sharon Patton, Mary Jo York, Linda Skeans, Lana Wright, Chester Tackett, Bertha Ousley, Tish, Terri and Ronney Johnson, Gary and Susan McCoy, David and Kay Robinson, Willard and Kathleen Ousley, Joann Goble and Robert Patrick. Thanks again for all the beautiful flowers and words of prayer and support. God bless each and every one of you.

Active pallbearers: Johnny Robinson, Scott Hall, David Robinson, Jeff Newsome, Kenny Hinton, A.B. Robinson, David Anderson, Billy Anderson, Jimmy Anderson.

Honorary pallbearers: C.J. Hieronymos, Ray Collins, Jimmy Fleming, Loren Plotner, Gary Ousley, Roger Webb, Bill Haywood, Willard Ousley, Robert James Barnett, Billy Robinson, Earl Gene Robinson, Jeffrey Scott Patrick, John McKinney, Ryan Buckley Slone.

The family of John K. Buckley

"I want to remove the burden of funeral costs and decisions from my family..."



There are many decisions related to the funeral and burial of a loved one that need attention by the family. Now you can provide for them by planning your funeral with Forethought® funeral planning.

When the time comes, a single call to our funeral home should be all that's needed.

Call us today for all the details!

Funded by policies with Forethought Life Insurance Company
2755-01 ©Forethought

Hall Funeral Home

Martin, Kentucky
285-9261

Name _____
Address _____
City _____ State _____ Zip _____
Phone Number _____

Retail, restaurant and school inspections

Russell Wallace and John L. Bailey, health environmentalists, public health inspectors at the Floyd County Health Department

• Prater Creek Elementary, 92: Pressure at water fountain next to restrooms in the main building was not adequate but the problem was corrected during the inspection. Light shields missing in primary classroom and in main hallway. Floors between eighth grade classroom and cafeteria in bad repair.

Inspector Russell Wallace noted that all classrooms were in compliance and were very clean.

• Spears Mobile Home Park, Betsy Layne, 90: Lots not numbered. Mobile Home parking not in compliance. Must be 15' separation between mobile homes. Mobile home lot size not in compliance. Each mobile home must be allotted 4,000 square feet. No garbage cans provided. Park has no lighting.

• Prater Creek Elementary cafeteria, 93: Proper hair restraints not in use. Gasket seals and shelf area in reach-in refrigerator in bad repair. Disposable food trays stored on the floor. No towels at hand wash sink in food preparation area. Floors in storage area in bad repair, and a throw rug was also on food preparation area floor.

• MiDee Mart, Lackey, follow-up inspection: Critical item corrected.

• Highlands Regional Medical Center, 97: Some food items uncovered on the lower shelf. Wall behind dishwasher in bad repair.

Inspector John L. Bailey noted that the facility was very clean and seemed to be kept in excellent repair.

• Mt. Manor, Prestonsburg, 95: Freezer door seal in bad repair. Tops of some equipment needs repair. Drain at ice machine leaks. Outside containers not covered. Keys improperly stored.

• Dairy Cheer, Prestonsburg, 96: No hair restraints in use. Walk-in door seal in bad repair. Plastic spoons improperly stored. Floor in bad repair.

• Jett Pizza, Price, 94: Proper hair restraints not in use. No drain board on three-compartment sink. Paper napkins stored on the floor. No towels or any hand drying devices in restroom or at hand wash sink in food preparation area.

• Parkway Connection, Mt. Parkway, Prestonsburg, 94 in deli and 96 in retail: Hot dogs thawed in oven. No sneeze shield on hot dog machine. No self-closing door.

• Compton's Grocery, Mt. Parkway, 99: Doors in bad repair.

• Slone's Grocery, West Prestonsburg, 97: One cooler does not have a thermometer. Some animal food on the floor.

• Char's Place, Eastern, 93: Not all equipment with thermometers. No proper hair restraints. Hand wash sink in bad repair. Styrofoam trays on the floor. No self-closing door on restroom. Floor in bad repair.

• Wayland Fountain, 88: Critical violation. Toxic items improperly stored. Owner has ten days to correct violation or a notice of imminent closure will be issued. No hair restraints in use. Cutting board in bad repair. paper towels used for tray liners. Booths in bad repair. No self-closing door on restroom. Floor in bad repair.

• Holiday Inn, Prestonsburg, follow-up visit. Critical item corrected.

• Dairy Queen, Prestonsburg, 91: Courtesy visit. Not all employees using proper hair restraints. Napkins on window ledge. Wiping cloths on counter. No covered can in restroom. One commode needs repair. Outside containers not covered. Floor and ceilings need repair.

• Triangle Market, Martin, 90: No hair restraints in use. Cutting blades in bad repair. Knife blade needs handle replaced. No lid on garbage can in restroom. Floor needs repair. Walls and ceilings need repair. One light not shielded.

• Thunder Ridge, follow-up visit: Critical item has been corrected.

• Martin Foodland Pic Pac, follow-up visit: All critical items have been corrected. All hot food items now being held at 140°F. Employees are no longer washing hands in the three-compartment sink. Back flow prevention device has been installed at the mop utility sink. A new hand wash sink has been installed in the deli. All outer openings have been repaired.

Other violations not corrected from previous visit include lack of adequate thermometers, hair restraints not in use, floors need repairs, and lighting not shielded.

Inspector Russell Wallace noted that the store appears to be cleaner and better organized.

• Martin's Quick Stop, 85 in deli and 92 in retail: Critical violation. Hot food items in deli display were

being held below required 140°F temperature. Sandwich held at 120°F; hot dog sauce at 115°F, and pizza at 120°F. Owner had ten days to correct critical violations or a notice of imminent closure will be issued.

Other violations: Freezer in back storage area has no thermometer. Food items, candy bars and potatoes, stored on the floor. Ice machine needs repair. Inside ice machine needs cleaning.

Paper bags stored on the floor in back storage area.

No soap or towels at deli food preparation area and hand wash sink. Lights in food preparation and dishwashing area not shielded.

• Hamilton's Mobile Home Park, Price, 86: Lots not numbered systematically. Mobile home parking not in compliance. Some of the trailers are not the require minimum distance of 15' apart. Lot size, which is supposed to be a minimum of 4,000 feet, is not in compliance. No garbage cans provided. Many lots have accumulation of debris. Many lots are in need of weeding and grass cutting.

• Lone Oak Mobile Home Park, Tram, 92: Lots not numbered systematically. Lot size should be at minimum 40'x100' or 4,000 square feet per unit.

Several lots observed to have tall grass and a few weeds. Overall, park appears clean and well set up.

• Ryan's Mobile Home Park, Banner, 88: Lots not numbered systematically. No driveways graveled. Entrance road needs gravel. Lot size not adequate. Should be 4,000 square feet per unit. No garbage cans provided for entire mobile home park. Slight amount of debris seen throughout park.

• Hamilton's Mobile Home Park, Teaberry, 88: Lots not numbered. Sewage lateral lines appear to be malfunctioning and effluent appears on surface of ground. Insufficient number of garbage cans. No lights in trailer park. Follow-up inspection required.

• Akers Trailer Court, Allen, 92: Lots not adequately numbered. Mobile homes are not 15' apart. Each mobile home lots should be at least 40'x100'. Small amount of debris noticed on several lots.

• Alpike Mobile Home, 90: Lots not properly numbered. Mobile home lots size not in compliance. Insuffi-

cient number of garbage cans. Several lots have accumulation of small amounts of debris. Lighting throughout park not sufficient.

• Prestonsburg High School: Order to cease operations: During an inspection of the dishwasher on September 14 before lunch was served to students, waste water backed up from a drain in the floor creating an imminent health hazard. Kitchen was ordered closed and personnel advised to use plastic and paper utensils in cafeteria.

Cafeteria personnel sanitized floor area with 50 to 100 parts per million chlorine solution. Maintenance employees immediately opened clogged drain and kitchen reopened before breakfast the next day. Application for reissuance of suspended permit issued.

Inspector John Bailey advised school officials that more work needs to be done on the drain and dishwasher needs repair.

Windows need to be screened and additional air conditioner needs to be added.

• Sam an Tonio's food booth at Black Gold Festival in Hazard: Perry County Health Department inspected barbecued ribs at the booth after receiving a few complaints. The ribs were being held at 45° temperatures. Food must be stored at temperatures

above 140°F or below 45°. Ribs were quarantined by Perry County Health Department.

Voluntary destruction was made in Floyd County by owners Jack and Nora Absber. The ribs had been cooked in Floyd County and transported to Perry County in a refrigerated truck. The truck's refrigeration unit was not functioning properly, Floyd County inspector John Bailey noted.

• Auxier Elementary, 89: No covered outside dumpster. Locker room area in bad repair. Girl's lavatory has low water pressure. No self-closing doors in restrooms. Interior structure needs repair.

Nominations to be taken at Left Beaver Fire District

The Left Beaver Fire Protection District will take nominations and elect members to the Board of Trustees at their regular meeting October 10 at 6:00 p.m. at Station No. 2 at McDowell. All meetings are open to the public. Board members meet regular on the second Tuesday of each month.

Card of Thanks

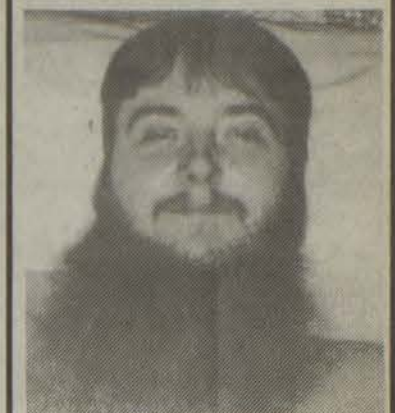

From the family of Michael Neeley

We want to thank friends and everyone for their love and support. Thank you for the beautiful flowers and the food that was brought, it really meant a lot to us. We want to thank Hall Funeral Home for their courtesy over the years, for being so kind to the Neeley family. We want to thank each and everyone.

Chester and Dottie Neeley and the family of Michael Neeley

East Kentucky Internet

Offers LOCAL ACCESS to all Internet services!
The World-Wide Web-E-Mail
Thousands of Usenet Newsgroups
Gopher - Telnet - FTP and more
Individual and dedicated connections available
Rates start as low as \$5.95 per month
Our developers can help you market your business on the World-Wide Web with dynamic next-generation Web sites.
Call East Kentucky Internet for details.

452-9401 or 478-9401

Ext. 248 & 248

East Kentucky Internet

an affiliate of Gearheart Communications

Harold, Ky. 41635

"Eastern Kentucky's gateway to the World-Wide Internet"

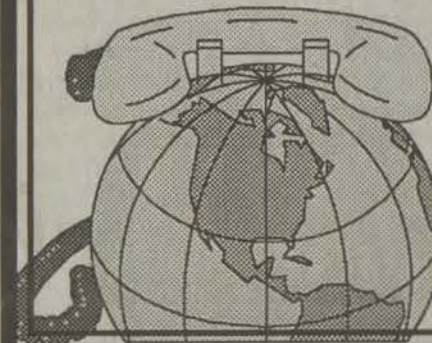

Black Lung meeting

The National Black Lung Association has scheduled a meeting for Saturday, October 7, in Litton, Indiana. The Indiana Black Lung Association will be hosting the meeting.

The East Kentucky Black Lung Association will meet on Tuesday, October 3, at 6 p.m., at the Mud Creek Clinic to make plans for sending representatives to the meeting. Because of the distance to Washington, it will probably be necessary for those members who want to attend the national meeting to leave Friday afternoon, Eula Hall, chairperson, said.

Early Times

Half Gallon \$14.99 each All taxes paid

J & J Liquors
Betsy Layne • 478-2477

WOMANCARE: Breast Health Awareness



October 19, 1995
6:00 - 8:00 p.m.

Our Lady of the
Way Hospital

Guest Speaker:
Gay Herrin

Tour of Mammography Dept.

Cost: Free
Dinner
Attendance Prizes



PRE-REGISTRATION IS REQUIRED
(606) 285-5181, Ext. 342

Jenny Wiley Festival 1st Annual "Golden Oldies"



for contestants 50 years and older.
The event, sponsored by Prestonsburg Wal-Mart, is scheduled for Monday, October 9, 1995, 6 p.m.-9 p.m. in the Adams Middle School Gymnasium.

Special Entertainment
by Dancing Etc.,
a dance troupe in Prestonsburg

In addition, there will be an Indian Costume Contest (Indian preferred), a Hula Hoop Contest, a Dance-Off (Twist or Jitter Bug), and a Talent Contest (vocal, instrumental, handcrafts, etc.). First, second and third-place prizes will be awarded for the best overall score in the four events. If you are interested in participating, please send the attached entry form and a \$10 registration fee per person to:

Cindy Hackworth, Chairperson
Jenny Wiley Festival Golden Oldies Event
283 Riverside Drive
Prestonsburg, KY 41653.
General Admission: \$2;
Senior Citizens and children under 12: \$1

Name: _____
Address: _____
City, State, Zip: _____
Telephone: _____

Water extension to Frasure's Creek debated today

The debate over extending water to Frasure's Creek will get an early review from the Beaver Elkhorn Water District.

The water district will hold a special meeting today, Wednesday, at noon to discuss the different funding possibilities for Frasure's Creek.

Frasure's Creek was originally a part of an application made by Beaver Elkhorn Water District to the Public Service Commission of Kentucky, but was dropped because of a lack of funds.

In the water district's regular meeting Wednesday, September 27, the district chose to table the Frasure's Creek debate until their next regular meeting later in October to study the issue further.

FLOYD COUNTY CATHOLICS

WELCOME YOU
ST. MARTHA CHURCH
Water Gap
Masses: 5 p.m., Sat.; 11 a.m. Sunday
Inquiry: Monday 7 p.m.
Religious Education Classes:
Sunday, 9:45-10:45 a.m.
If anyone needs a ride for any of the services, please call St. Martha's Catholic Church.
Pastor: Father David Powers
Phone 874-9526

Card of Thanks

The family of Randy Joe Kidd wishes to thank all those family, friends and neighbors who helped in any way upon the passing of their loved one. Thanks to those who sent food, flowers, prayers and words of comfort. A special thanks to Rev. Tracy Patton and Betsy Layne Freewill Baptist Church for all their comforting words; the sheriff's department in traffic control; and the Hall Funeral Home for their kind and efficient service.

The family of Randy Joe Kidd

Card of Thanks

The family of Albert Ishmal Salisbury wishes to thank all of those who were so kind and considerate during our time of grief. We want to thank those who sent flowers and gifts of love. We especially want to thank the Clergyman Paul Douglas McKinney for his comforting words, the Sheriff's Department for their assistance in traffic control and the Hall Funeral Home for their kind and professional service.

The family of Albert Ishmal Salisbury

Card of Thanks

The family of Carlie Avis Gearheart Crum would like to thank all those who were so thoughtful and kind during our time of sorrow. Thanks to all who sent flowers, food and came to pay their respects. Our special thanks to Billie Jean Osborne for her musical tribute, Tommy Spears and Bennie Blankenship for their comforting words, Paul and Elaine Gearheart for their gracious hospitality and use of their home during our stay, Mildred Brooks for the use of her home for the meal after the service, Verbal Meeks, Elaine Gearheart and the Betsy Layne Church of Christ for help with the arrangements and food for the meal and to Darvene Conn for his part in the church service. Thanks especially to the pallbearers: Walter Fred Gearheart, Ned Bush, Paul Gearheart, Gary Hall, Paul Hamilton, Freddie Bush, John Hall. We also want to thank Hall Funeral Home for their kind and professional service and to Hayes Brothers for preparation of the gravesite.

*Our sincere appreciation
Fred, Jean, Nancy, Jon and Lisa Crum*

The Habormen

will be singing at the
Auxier Freewill Baptist Church
Sunday evening,
October 8, at 6 p.m.
Everyone is
welcome to attend.
Bobby Joe Spencer, pastor.

Revival

Victory Christian Ministries Church

October 6, 7 p.m.—Rev. Sam Smith
October 7, 7 p.m.—Rev. Mike Sparks of Toledo, Ohio
October 8, 11 a.m.—Rev. Mike Manuel
October 15, 11 a.m.—Rev. Mike Manuel

Pastor Sherm Williams welcomes all
Victory Christian Ministries Church
1428 (old 23) near Worldwide Equipment

Card of Thanks

Perhaps you sent a lovely card
Or sat quietly in a chair
Perhaps you sent a floral piece
If so we saw it there.
Perhaps you spoke the kindest words
As any friend could say.
Perhaps you were not there at all
Just thought of us that day.
Whatever you did to console our hearts,
We thank you so much whatever the part.

The family of Russell Bandy

THE FIRST CHURCH OF GOD

Welcomes you to our homecoming
Sunday, October 8,
starting at 10:45 a.m.
Featuring:

The Harborman Quartet



For more information contact:
First Church of God
194 University Dr. (2 blocks past
Prestonsburg High School)
Allan F. Hutchinson, Pastor
(606) 886-3165

ZION DELIVERANCE CHURCH

WAYLAND, KENTUCKY

Sunday School 11 a.m.
Evening Worship 7 p.m.
Wednesday Prayer Service 7 p.m.
Saturday Evening Worship 7 p.m.

ADA MOSLEY PASTOR

Card of Thanks

The family of Glenn Click wishes to thank all those friends, neighbors and family who helped them in any way upon the passing of their loved one. Thanks to all who sent food, flowers, prayers and words of comfort expressed. A special thanks to the Clergymen Wayne Stephens, Ken Isaac, Jay Couch, Johnny Collins and Clinton Jones for their comforting words, the University of Kentucky Medical Center, Highlands Regional Medical Center, Paul B. Hall Medical Center, the Sheriff's Department for their assistance in traffic control and the Hall Funeral Home for their kind and professional service.

The family of Glenn Click

REVIVAL

At
First United Methodist Church
Prestonsburg

with **Quentin Scholtz**

October 13 - 14 - 15

7 o'clock Each Night — 11 a.m. Sunday

GOSPEL CRUSADE REVIVAL

OCT. 16 - 21 (Monday-Saturday)
7:00 p.m. NIGHTLY

MARTIN GYMNASIUM, Martin, KY
GOSPEL PREACHING

Evangelist, *Earnest Sword*

SINGING BY AREA CHURCH CHOIRS, GROUPS, AND SOLO ARTISTS

THIS CRUSADE IS SPONSORED BY THE LOCAL AREA CHURCHES

EVERYONE WELCOME!!!!

Jesus said, "If I be lifted up I will draw all men to me."

14th Annual Jenny Wiley Festival Gospel Sing '95

Day Show—noon-6:30 p.m.

- Greg Sammons
- Crimson Rose
- John Thornsby
- Gospel Tide
- Rick Johnson
- Joint Heirs
- Singing Johnsons
- The Rudds
- Heaven Bound Travelers
- Mary Holbrook
- Wings of Praise
- Bride of Christ
- Blevins Family and Lisa England
- Grace

Night Show—7 p.m.-midnight

- Sammons Family
- The Messengers
- B.S.G.M.A. (Big Sandy Gospel Music Association)
- Cookes
- Spencers
- The Hemphills
- and the Grand Finale with all the groups

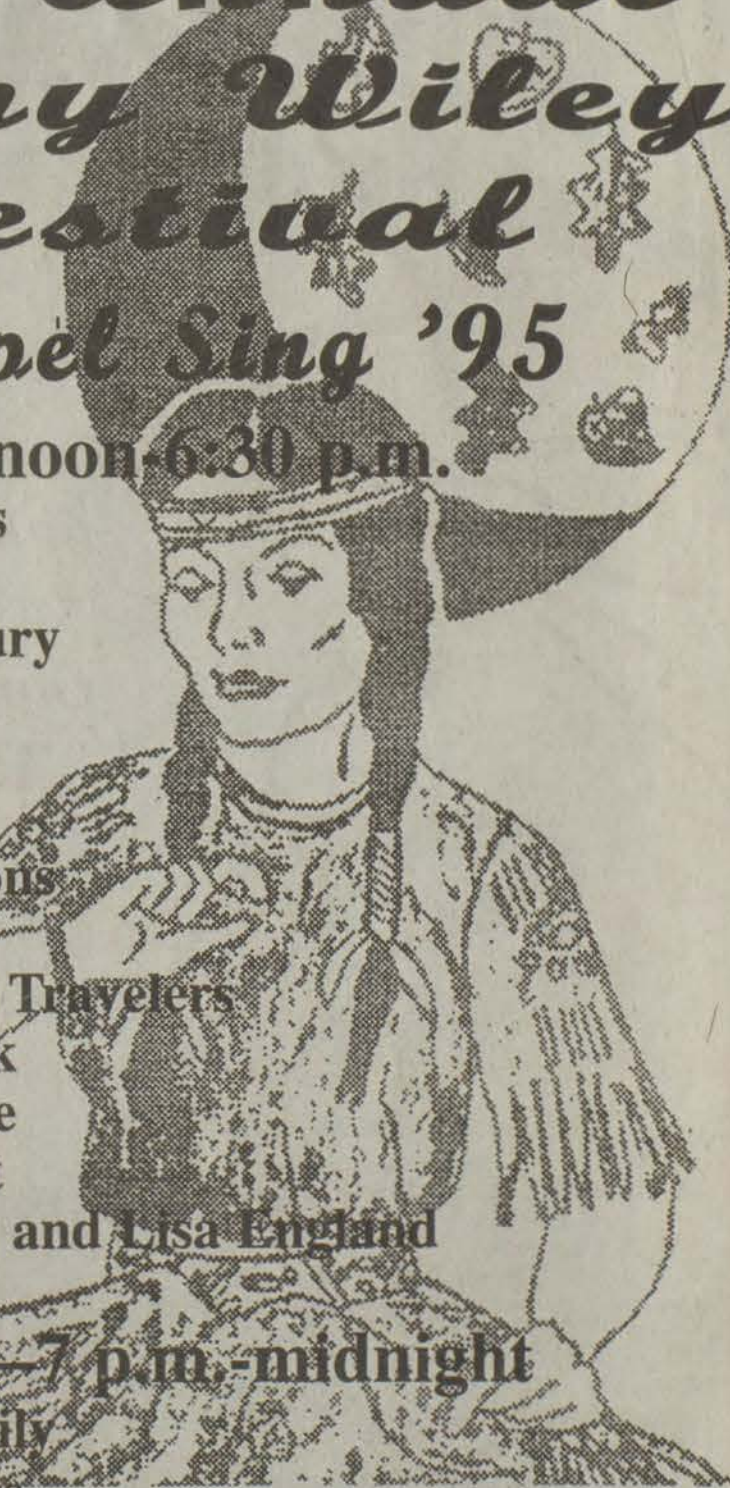

Community Calendar

Editor's Note: As a service to the many clubs and committees that meet in our community, the Floyd County Times' Community Calendar will post meeting and public service announcements. Articles for the Community Calendar must be submitted in writing to the Times no later than 5 p.m. Monday for Wednesday's publication or 5 p.m. Wednesday for Friday's publication. These cannot be taken over the telephone.

Bonanza class reunion

Bonanza class reunion will be held October 7, at 11 a.m. Any former student is welcome to attend. Call 886-2011 or 886-2418. Bring your lunch.

Clark council to meet

The Clark Elementary School based decision making council will meet October 4 in the school library. All interested persons are welcome.

Gospel music

John and Shirley Rowsey will present Gospel Music at the Paramount Arts Center, Thursday, October 5, at 8 p.m., featuring The Kingsmen, Bishops and Ivan Parker.

CPR recertification

Our Lady of the Way Hospital will be offering a CPR recertification course for the public and healthcare professionals on Friday, October 13, at the Seton Complex in Martin.

Registration begins at 8:30 a.m. and class will start at 9 a.m. Instructors for the class are certified through the American Heart Association.

Pre-registration is required by Wednesday, October 11, and may be done by contacting the Community Health Education Department at (606) 285-5181, ext. 301 or 342.

Revival

The Maytown United Methodist Church, located at Langley, will hold a revival October 8-11, at 7 p.m. There will be gospel singing every night.

Classic Home Cooking

Classic Home Cooking of WPRG TV-5 with Chef Mark Sohn will air on October 10 at 11 a.m., and October 12 and 14 at 7 p.m.

4-H council to meet

The Floyd County 4-H council will meet on October 9, at 6:30 p.m., at the Floyd County Extension Office. All members are urged to attend. If you are interested in becoming a member of the Floyd County 4-H council, call the extension office for details. The meetings are open to the public.

ACHS open house

Allen Central High School will be having an open house on Monday, October 9, from 6-8 p.m. Report cards will be given out during this time. Parents are urged to visit their children's school and talk with the teachers regarding their children's progress.

Date changed

The Prestonsburg High School site-based council meeting regularly scheduled for October 5, has been changed to a special-called meeting on Thursday, October 12.

Maytown meetings

Maytown Grade School has scheduled their regular monthly meetings for Monday, October 9. The family resource center will meet at 4 p.m.; site-based council at 5 p.m.; PTA at 6 p.m.; and Booster's Club at 7 p.m. Everyone is welcome and urged to attend.

Maytown Elementary and Family Resource Center activities

•October 5: drug and alcohol program for primary, 4th and 5th grade students.

•October 6: No school; Halloween carnival from 5-7 p.m.; yard/bake sale across from Donahue's.

•October 7: Dance
•October 9: Drug and alcohol program for parents at 1:30 p.m.

•October 10: Self-esteem program for 4th, 5th, and 6th grades; postponing sexual involvement program at 6 p.m. (A preview of the

program is available for parents' inspection.) Little Rebs football at 6:30.

•October 11: Early dismissal at 1:55 p.m.

•October 13: Drug and alcohol program for 6th, 7th, and 8th grades.

•October 23: Clothing give-away.

•GED classes every Monday
•Health department at the center every Wednesday.

•Fluoride/mouthwash every Thursday.

Prestonsburg Elementary Resource Center activities

•Fluoride treatments are presented to the students each Wednesday.

•Free GED classes every Wednesday from 12-3:30. For more information, call the center at 886-7088.

•October 5-6: Operation life-saver.

•October 9-13: Fire prevention week.

•October 20: Magician Kal Kotter.

•October 23-27: National Red Ribbon Week. Drug prevention program, T.W.Y.S.A.A. presented by Lola Brashear.

Clark Family Resource Center activities

•Joy Moore, RN, from the health department, is at the center on Fridays. For a list of services provided at the center call 886-0815.

Moore awarded GED certificate

Karen L. Moore received her GED August 29th. She attended Prestonsburg Learning Center. Karen plans to enter Prestonsburg Community College in January. She plans to do volunteer work at Martin Senior Citizen's Center until college begins.

Early Times

Hall Gallon \$14.99 All taxes each paid

J & J Liquors
Betsy Layne • 478-2477

•A flu center will be set up at the center on November 3. Call the center for an appointment.
•Fluoride mouthwash program every Tuesday for grades 1-5.
•GED classes on Tuesdays and Thursdays at the center.
The center is open Monday-Friday from 8-4.

McDowell Family

Resource Center activities

•GED classes each Thursday from 8:30-2:30.

•Line dancing classes every Tuesday from 6-8 p.m.

•A nurse is at the center each Monday. For a list of services provided at the center call at 377-2678.

STRAND TWIN
Absher Enterprises
PRESTONSBURG, KY. • 606-886-2696

DOLBY STEREO AND WALL-TO-WALL SCREENS!

STRAND I Starts Friday, October 6	STRAND II Starts Friday, October 6
<p>WHIP SNIPES SWATZE LEGUIZAMO</p> <p><i>To Wong Foo, Thanks for Everything!</i> Julie Newmar</p> <p>SHOWTIMES: 7:00 & 9:15</p>	<p>BEWARE Centuries ago a second coming was foretold. But what's coming is more terrifying than anyone expects.</p> <p>CHRISTOPHER WALKEN PROPHECY</p> <p>SHOWTIMES: 7:00 & 9:15</p>

SUNDAY MATINEE, ALL SEATS \$3.00—Open 1:00, start 1:30, over 3:20

PLAZA CINEMAS
Absher Enterprises
PIKEVILLE, KY. 606-432-1505

ALL SHOWS \$1.00

CINEMA I STARTS FRIDAY	CINEMA II STARTS FRIDAY
<p>"PURE DISNEY MAGIC!"</p> <p>Peter Travers, ROLLING STONE</p> <p>POCAHONTAS</p> <p>MON.-SAT.: 7:00, 9:00 SUN., 2:30, 4:30, 7:00, 9:00</p>	<p>Lord of Illusions Rated R</p> <p>MON.-SAT.: 7:00; SUN., 2:30, 7:00</p> <p>HELD OVER</p> <p>NINE MONTHS</p> <p>MON.-SAT.: 9:00; SUN., 4:30, 9:00</p>

LOSE UP TO 10 lbs. in 3 DAYS!

Tri-Slim — a Unique Formula of 42 Herbs, Vitamins and Minerals With High Lipotropic & Thermogenic Qualities

"I was embarrassed to undress in front of my husband before starting your program. After using 22 packets, I am much more confident. Adrienne Evans

"I have struggled all of my life with being overweight. With Tri-Slim I have lost 20 pounds and love it! Thank you. My husband thanks you too! Marlene Riley

"With Tri-Slim I lost 20 pounds in the first 3 days! I now have lost 28 pounds. Linda Trammis

Available at Rite Aid Pharmacies
*Individual weight loss may vary.

Riverfill 10 Pikeville
94 Pike Street Pikeville, Ky
606-432-2957

Bargain Matinees Until 6p.m.

Tickets may be purchased in advance for any show on the date of purchase

CINEMA 1 Mortal Kombat "PG-13" Mon.-Sun. 7:05; Sat.-Sun. Matinee 2:05 Dangerous Minds "R" Mon.-Sun. 9:05; Sat.-Sun. Matinee 4:05	CINEMA 2 National Lampoons Senior Trip "R" Mon.-Sun. 7:05, 9:05; Fri. Matinee 4:05 Sat.-Sun. Matinee 2:05, 4:05
CINEMA 3 Big Green "PG" Mon.-Sun. 7:10, 9:10; Fri. Matinee 4:10 Sat.-Sun. Matinee 2:10, 4:10	CINEMA 4 How to Make an American Quilt "PG-13" Mon.-Sun. 7:10, 9:20; Fri. Matinee 4:20 Sat.-Sun. Matinee 2:10, 4:20
CINEMA 5 To Wong Foo—Thanks For Everything "PG-13" Mon.-Sun. 7:15, 9:15; Fri. Matinee 4:15 Sat.-Sun. Matinee 2:15, 4:15	CINEMA 6 Angus "PG-13" Mon.-Sun. 7:15, 9:15; Fri. Matinee 4:15 Sat.-Sun. Matinee 2:15, 4:15
CINEMA 7 Halloween "R" Mon.-Sun. 7:20, 9:20; Fri. Matinee 4:20 Sat.-Sun. Matinee 2:20, 4:20	CINEMA 8 Assassins "R" Mon.-Sun. 7:00, 9:25; Fri. Matinee 4:25 Sat.-Sun. Matinee 2:00, 4:25
CINEMA 9 Seven "R" Mon.-Sun. 7:00, 9:25; Fri. Matinee 4:25 Sat.-Sun. Matinee 2:00, 4:25	CINEMA 10 Devil in a Blue Dress "R" Mon.-Sun. 7:10, 9:10; Fri. Matinee 4:10 Sat.-Sun. Matinee 2:10, 4:10



AUTO PARTS

Grand Opening

3 Big Days of Food • Fun • and Fantastic Prices!

Stop in Thursday and Friday to pick up your tickets for door prizes and great sale prices!

Brake Pads

As low as **\$7.99**

Water Pumps

As low as **\$16.99**

Lots of Door Prizes!

Hotdogs and Drinks, Saturday, from 10:00 a.m. till?

SPARK PLUGS

AC CHAMPION Autolite NGK

MANUFACTURER MAIL-IN REBATES AVAILABLE

AC	50¢/Plug
Autolite	50¢/Plug
Champion	30¢/Plug
Champion Premium Gold	60¢/Plug

BRAND	SALE PRICE AFTER REBATE
AC	.74¢ EACH
Autolite	.54¢ EACH
Champion Resistor	.79¢ EACH
Champion Premium Gold	1.89¢ EACH
Champion Truck Plug	2.49¢ EACH
NGK	As Low As 1.29¢ EACH

NAPA SILVER™ OIL FILTERS
For most domestic and import cars and light trucks.

AS LOW AS **1.99** TO 2.99



NAPA SILVER™ AIR FILTERS
For most domestic and import cars and light trucks.

AS LOW AS **3.49** TO 11.99

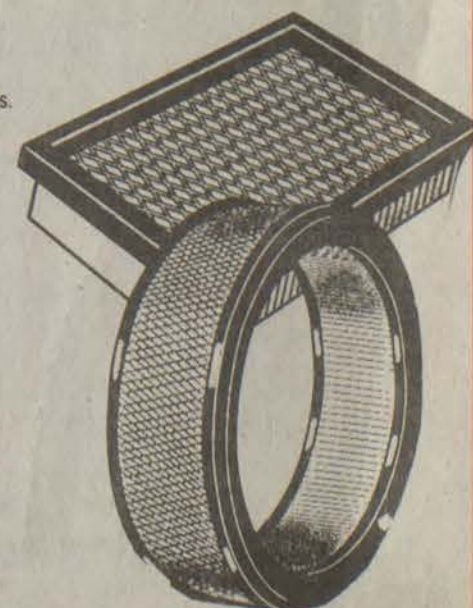

1212 North Lake Drive, Prestonsburg • 886-6666

OCTOBER SELL-A-BRATION

ALL NEW 1995

PONTIACS

NISSANS

CADILLACS

GMC SONOMAS

at

FACTORY INVOICE

You Keep The Rebate!

PRE-OWNED VEHICLES

'92 Cadillac Sedan de Ville 45,000 miles - fully equipped \$17,500	'93 Cadillac Sedan de Ville Extra sharp - fully equipped \$19,500
'79 Cadillac Fleetwood 17,000 actual miles (looks it) \$7,450	'93 Cadillac Fleetwood Brougham Fully equipped - like new - sunroof \$18,995
'95 Buick Century V6 - fully equipped \$13,850	'82 Cadillac Coupe de Ville One owner - 33,000 miles \$4,995
'95 Buick LeSabre Custom Fully equipped - like new \$16,995	'93 Pontiac Firebird Leather T-top - 14,000 miles \$15,995
'95 Chevrolet Cavalier 2 Door Automatic - red - 6,000 miles \$13,995 \$12,995	'95 Pontiac Grand Am Power windows - tilt - cruise \$13,500
'91 Olds Cutlass Fully equipped - sharp \$9,995 \$8,995	'86 Chevy Corvette 25,000 miles - looks new \$14,500
'86 Pontiac 6000 One owner - 44,000 miles \$3,650	'89 Toyota Camry V6 - automatic - power windows - sunroof \$5,500
'90 Dodge Dynasty Sharp - fully equipped \$5,495	'94 Yamaha Waverunner III With trailer \$3,995
'90 Aerostar Van \$7,495 \$5,995	'77 Honda Goldwing Motorcycle 16,000 miles \$1,695
'94 GMC Jimmy SLT Looks new - fully equipped - low miles \$20,900	'89 Chevrolet Scottsdale Automatic - V8 - sharp \$8,995
'88 Chevrolet 1500 Pickup 77,000 miles - good truck \$6,495	'94 Toyota Pickup Extra sharp \$8,650
'95 Ford Bronco "Eddie Bauer" 3,000 miles - leather - like new \$24,500	'93 Dodge Dakota Automatic - extra sharp \$10,995

Don't Miss Your Chance To See Richard Petty's STP Pontiac Grand Prix!



On Display Friday & Saturday, Oct. 6&7



\$4,000 Off All New '95 Nissan Quest Vans

New '95 Grand Ams - Discounted \$2,000
Only 2 Left - Includes \$500 Rebate



New '95 Pathfinders



\$23,650

XE 4x4s / Only 2 Left

LIST \$29,271

New '95 Nissan Pickups

\$9,850



With Power Steering / Only 2 Left

New '95 GMC Club Coupe Pickup

Only 1 Left At **\$12,995**

Includes \$500 Rebate



CHILDERS & VENTERS

PONTIAC

Cadillac



GMC TRUCK

5.5 Miles North Of Pikeville On U.S. 23

437-4005



A
Look
At
Sports

by Ed Taylor
Sports Editor

OJ Show coming to close

After almost a year of constant television coverage, the O.J. Simpson Show appears ready to make its final run (Tuesday) and we can't wait for the repeats during the winter months.

The verdict now had the whole world anxiously waiting Tuesday as Judge Ito kept the world in suspense by putting off the decision Monday night. Then we were bored with all the special programming around the surprise move by the jurors. Every network tried to figure out if the verdict was guilty or not guilty.

O.J. has always been one of my favorites and I was as stunned as the rest of the world when he was accused of the murders.

Whether he is acquitted or found guilty, we will never know the real truth of it all.

Jimmy Goble said if Simpson is found guilty he will be penalized 15 yards for unnecessary roughness.

MAIN SPARK....

Sparky Anderson resigned Monday as manager of the Detroit Tigers. The Main Spark guided the Cincinnati Reds to some glory years at the helm of the Big Red Machine of the '80s.

Now, he is available and I think Marge Schott should settle things with Ray Knight and hire Anderson back and atone for the sin of then General Manager Dick Wagner when he hastily fired Sparky.

With the players already in the fold for next season, Sparky would fit right in with the style of baseball the Reds are capable of playing. He has the respect that managers need in this day and time and he would be just the replacement for Dave Johnson, who really should be retained by Margie.

PLAYOFFS....

The Reds will be facing, if riots don't cancel the games, a long nemesis in the Los Angeles Dodgers and it has been proven they have a hard time against Ramon Martinez and Nomo. The only team in the West that the Reds have a losing season against is the Dodgers. I look for the Dodgers to win three of the first four.

John Smiley has been a disappointment for the Reds the last half of the season. He was at one time 11-1 and finished 12-5. Pete Schourek (18-7) had an outstanding year, but when he faces the Dodgers, he comes away with a no-decision.

After the Reds have been eliminated, I will give my support to the Cleveland Indians. But deep in my heart I would love to see a Cincinnati/Cleveland World Series.

(See A Look at Sports, page 7)

South Floyd continues to roll with win at Jenkins

by Ed Taylor
Sports Editor

Whatever South Floyd coach Donnie Daniels delivered to his team during the halftime of their game against Jenkins last Friday night, he should make sure it becomes a regular part of his halftime pep talk.

The Raiders responded to the "chewing" and roared out of the gate to start the second half. They posted a 30-8 win over the Cavaliers.

It was the second straight win for the Raiders and third in the last four games. South Floyd improved to 3-3 on the season.

"We just had to make some big-time adjustments at half-time," Daniels said. "Neither team could score in the first two quarters and went to the locker area at 0-0."

Daniels said his game plan was to run the halfback trap, but because Jenkins put an extra man on the line, that nullified the effort.

When play resumed in the third period, the Raiders were off and running — well off and passing actually. Sophomore quarterback Nick Compton hit wideout Terrence Mullins with a 69-yard touchdown completion for a 6-0 lead.

"We started getting our passing down and getting the routes," Coach Daniels said. "Once we made the adjustments, we could move the football."

Ketran Mays made it a 12-0 game by running the football across the goal line from one-yard out.

The success of the Raiders' passing game also took the extra man off the Jenkins' line and allowed the Raiders to run the fullback trap. The result: fullback Chet McCarty found an opening and raced 51 yards for the touchdown to give South Floyd an 18-0 lead.

"Pete Dawson played a heck of a game for us," Daniels said. "He was moving his man out of the way on the trap play. The first time we ran the trap, Chet got 15 yards out of it. We waited until two or three more plays, passing plays, before we ran it again. The next time Chet ran 51 yards for the touchdown."

The Raider defense got in on the scoring when Kyle Johnson intercepted a Jenkins' pass and returned it 42 yards for a touchdown as the Raiders led 24-0 late in the game.

"The kids are feeling pretty good about themselves," the South Floyd coach said. "Unless something drastic happens, we look pretty good for the playoffs."

The Raiders weren't through as they added yet another

touchdown. Mays, using his speed and quickness to get outside, ran 38 yards into the end zone for the final Raider score and a 30-0 lead.

Daniels unloaded his bench and allowed the junior varsity team to get some needed playing time.

Jenkins avoided the shutout with two minutes to go in the game when they scored against the Raiders' junior varsity team for the final 30-8 victory.

"I played my JV team the last four minutes of the game," Daniels said. "I could have kept my varsity in and run the score up, but I don't coach that way. These kids come to practice and they need to play."

Neither team could move the football in the first half and that brought the wrath of the South Floyd coach in the half-time huddle.

"I jumped on them," he said. "I was upset with the way they were playing. We just had to make some adjustments to the formations that Jenkins was running against us."

Jenkins moved the football to the Raiders' one-yard line only to be stopped by the Raiders' defense.

"They had a heck of a game plan against us," Daniels said.

(See South Floyd, page 5)



Winning touchdown

Allen Central's junior quarterback Adam Coleman (11) plunged into the end zone from one-yard out to give Allen Central a 13-12 lead that held up in a huge district win over Betsy Layne last Friday night at Allen Central. Coleman scored both touchdowns for the Rebels and Mark Varney kicked an extra point as the Rebels improved to 3-1 in district play and 3-3 overall. The Rebels host McCreary Central this Friday night. (photo by Ed Taylor)

Coleman sparks Rebels past 'Cats 13-12

by Ed Taylor
Sports Editor

It wasn't a battle for some beer barrel or a horseshoe when the Allen Central Rebels (3-3) hosted the Betsy Layne Bobcats (4-2) this past Friday night.

But what was on the line was a playoff berth for possibly the fourth team in District 2. Allen Central took one more step toward the playoffs with a 13-12 win over Betsy Layne.

It appeared from the onset that the Bobcats were going to make a quick game of it as they took advantage of early turnovers from the Rebels. Allen Central turned the ball over eight times in the game and fumbled the football away seven times. They actually had eight fumbles, but recovered one.

Halfback Beau Tackett, returning and playing with a badly bruised shoulder, got the wake-up call in the fourth quarter and the Rebels held on to the football the final 8:06 of the game grinding it out on the ground and picking up seven of their ten first downs. Tackett said his team got off to a slow start.

"I fumbled the football twice," he said. "That just shows that I have been out all week with my shoulder and with no contact. It just took me a while to get in it. We made a lot of mental mistakes tonight," he said.

How is the shoulder? "It hurts!" Tackett said he would try and "go soft" on it again this week in practice.

Tackett rushed for 56 of his 116 yards in the final period. Betsy Layne looked as if they were going to get the ball back in the final stanza when the Rebels were faced with a third and 11 with just more than two minutes to play. However, a pass interference call on the Bobcats gave the Rebels a first down and

they were able to expire the clock.

Salt to the wound for Betsy Layne came with just a little more than nine minutes to play when quarterback Craig Hamilton scampered into the end zone for what would have been a game leading score for Betsy Layne. But a holding call at the line of scrimmage nullified the touchdown and it was called back.

Betsy Layne moved to the

Rebels' three-yard line, but Chris Hicks was spilled for a six-yard loss back to the nine bringing a fourth and goal from the nine.

The penalty sent the Bobcats back to the 19, where Hamilton hit Willie Meade for a 13-yard completion, but short of the first down with Allen Central taking over on downs and 8:06 remaining.

"That was a great stand for us," Tackett said. "Our line did what

they were suppose to do. We have to give a lot of credit to Craig Grace. He blocked a punt and an extra point. He just played great defense. Our defense really stepped it up."

"It was a great stand," said Allen Central Coach Glenn Reeves. "The kids came through. The kids did the right thing. They executed correct-

(See Rebels, page 8)

Breathitt County shuts down Morris, P'burg Blackcats 44-6

by Ed Taylor
Sports Editor

In the past two games, it appeared that junior running back Jon Morris had shaken a two-game slump when he rushed for 231 yards two weeks ago against Betsy Layne.

But this past Friday night, Morris could find no place to go as the Prestonsburg Blackcats fell hard to the Breathitt County Bobcats in a district matchup.

It was the lowest total of the season for Prestonsburg against a front line that had them outsized. The Blackcats totaled only (unofficially) 40 yards on the ground. Morris was stopped with 25 on 13 carries. Freshman John Ortega carried the football five times for 11 yards.

Junior quarterback Mike Castle took a beating all night and appeared to be slow getting up on some occasions as the offensive line did not afford him time to spot his receivers.

However, Castle did complete four of ten pass attempts for 102

yards passing. The only Prestonsburg score came at the start of the second quarter when Castle hooked up with Jonathan Estep for a nine-yard pass reception and a touchdown.

Breathitt County rolled out to a 14-0 lead in the first quarter as they ran at will against the defensive line of Prestonsburg. Waylon Chapman, one of the state's top passers, proved it by completing 13 of 19 passes for 214 yards. It was a busy night for the defensive backs of the Blackcats.

Kenneth Combs put the first points on the scoreboard on a 68-yard touchdown run with 6:06 left in the first period. Nate Poe added the PAT and it was 7-0.

Prestonsburg, who picked up two first downs on its first possession, was consistently having to punt the football away. Ray Herald ran into the end zone with 1:04 left in the first period and Poe added the extra point for the 14-0 Breathitt County lead.

Castle directed a good Prestonsburg drive before the quarter ended with the ball rest-

ing on the Breathitt County nine-yard line. Castle connected with Keith Marsillett for a 54-yard completion and a two-yard pick up by Ortega moved the ball to the nine as the quarter ended.

On the pass play action to start the second, Castle hit Estep with a touchdown pass to make it a 14-6 game.

After that it was all Breathitt County as the team led 20-6 on a 32-yard run by Combs and made it 27-6 when Jonathan Chapman ran into the end zone from 20 yards out and Poe kicked the PAT.

The Breathitt County defense didn't give Castle enough time to think, let alone throw the football. John Rader sacked Castle for a seven-yard loss late in the second quarter and on the very next play, spilled Morris for a seven-yard loss on a halfback pass attempt.

The Blackcats suffered a big loss when Gavin Hale had to be carried off the field and taken to the hospital after an injury dislocated his elbow.

Harvey places fourth

In Paintsville
cross-country
meet last week

by Ed Taylor
Sports Editor

Two weeks remain in the cross-country regular season and the Allen Central Rebels are getting fine tuned for the regional meet that will be held at Onedia Baptist this month.

Annie Harvey finished fourth last week for the girls' team in the Paintsville Cross-Country meet with a time of 19:51. Almost 50 runners took part in the meet that was won by Paintsville.

Paintsville continued to dominate the women's division and had 27 points to take first place.

Allen Central finished fifth overall in the meet finishing with 106 points. Raceland (73) took second place with Prestonsburg (89) run-

(See Cross Country, page 2)

Betsy Layne hopes to end two-game skid

by Ed Taylor
Sports Editor

The Betsy Layne Bobcats, who were breezing along earlier in the season, will look to end a modest two-game losing streak when they travel to Phelps tomorrow night in a rare Thursday night high school football game.

The game was moved to Thursday night because of no school in the state this Friday.

Coach John Derossett's ballclub has lost two heartbreakers and could very well be 6-0 at this point of the season. Winners of their first four games, Betsy Layne dropped a 14-12 overtime game to Prestonsburg on the final play of the game.

This past Friday night on the road at Allen Central, Betsy Layne let a 12-0 lead get away from them and fell to the Rebels 13-12 allowing Allen Central to control the football the final 8:06 of the game.

But that was last week. Now the Bobcats will look to get well on the road and improve their 4-2 overall record. The Bobcats are 2-2 in district play, tied with Prestonsburg for fourth place.

Moving the football and turnovers have haunted (well it is Halloween, almost) the Bobcats. Running backs Ray Lyon and Chris Hicks haven't been performing the past two games like they did in the first four outings. And the Bobcats have turned the football over more often than they did earlier.

Lyon, at one time the county's leading rusher, has dropped off in yardage the last two times out. Lyon rushed for only 21 yards against Prestonsburg after averag-

(See Betsy Layne, page 4)

Cross Country

(Continued from page B1)

ning in third place. South Floyd (92) was fourth.

Amanda Samons finished 13th overall for Allen Central with a time of 21:47. Pam Goble (24:43) and Mary Baldrige (24:50) ran together and finished 25th and 26th respectively.

Stephanie McKinney (29:53) placed 38th; Barb Samons (30:58) 41st and Jenny Wells (34:34) 46th.

Allen Central had to run without two of their top runners in Dreama Isaac and Crystal Martin.

"That cost us 20 points," Allen Central Coach Dewey Jamerson said. "We ran well. Some of the girls posted their fastest times of the year."

The boys' team placed seventh overall with a score of 170. First place went to Raceland (63). Paintsville (68) took second place with Feds Creek (98) taking third.

Lawrence County (119), Pikeville (156), and Sheldon Clark (162) rounded out the top six. Allen Central, Prestonsburg and South Floyd finished seven through nine.

More than 130 runners took part in the meet with Allen Central's Jesse Robertson finishing third after winning the event two weeks ago. Robertson had a time of 19:58 for third place. Jay Harvey placed tenth for the Rebels with a time of 21:26. Freshman James Seward took the 24th spot at 23:21 and Chris Damron coming in 64th at 25:23. Wade Damron (25:43) and Brian Jones (27:39) finished 69th and 90th overall.

"I thought we did well," Jamerson said. "Again, they ran their best times. Like I said earlier, we're training our way through. We're getting ready for the regionals."

"I'm not worried about their placement, but just their times right now. I think we were tired. We're not taking any time off and we have been practicing a lot."

Jamerson said his team seldom runs a three-mile day in practice and then goes home. "We've been running like four and five miles," he said.

"Competition is tough. We're having to train right through the regular meets. I know it hurts your record, but we're shooting to get most people out of the regionals," Jamerson said.

AT ONEIDA BAPTIST...

Allen Central will be running in the regionals at Oneida Baptist and got a taste of the course they will be competing on when they traveled there last Saturday in an invitational meet.

"Our times were terrible there," the Allen Central coach said. "We ran three to four minutes slower. It appeared that the course was longer than the 5,000 meters. Even the Cordia runners were talking about their times being four minutes off than normal. It's not a legal course and they're talking about moving the finish line for the regionals."

Jay Harvey placed 30th out of 70 runners. He had a time of 25:35 while James Seward took 49th at 29:04. Wade Damron was 54th and brother Chris ran in at 31:04 for 56th

place. Between them was Brian Jones at 55th.

"While our times were terrible, placement-wise, it wasn't that bad," Jamerson said. "It did give us a chance to see some of the teams we will be competing against at the regionals. We did find out that Everts will not be there. They went back to single A."

"Corbin will be in our regional and they are tough. Jackson County is another one that will be there," the Allen Central coach said.

Allen Central had to run without their top runner in Jesse Robertson. "We missed Jesse," said Jamerson. "But it wasn't all that bad of a day. It was a beautiful day to run. When I look at the course, I can see that we accomplished a lot."

Eighty-two runners ran in the women's division. Annie Harvey placed 38th overall with a time of 19:22. Close behind was Dreama Isaac at 19:36 and Goble finished 57th with a time of 21:37.

Amanda Samons was 58th over-

all, Crystal Martin placed 66th and Barbe Samons was 79th.

"The girls ran extremely well," Jamerson said, "or the course was short. They ran their fastest times."

Jamerson said good competition brings out the best in a runner.

"I think the competition was better at Oneida than at Paintsville and you have a tendency to run better against good competition. They took about 30 seconds off their times."

The Allen Central cross-country team will run this Thursday evening at the Paintsville Lake.

Early Times

Half Gallon \$14.99 each All taxes paid

J & J Liquors
Betsy Layne • 478-2477

LOSE UP TO 10 LBS. IN 3 DAYS!

Using Tri-Slim™ The Naturally Formulated Dietary Food Supplement and Behavior Modification Weight Loss Program

Available Without Prescription At: All local RITE-AID PHARMACIES

JOHN GRAY Pontiac-Buick-GMC Loan Hotline

Apply for a car loan by touch-tone phone 24 hours a day, 7 days a week.

1-800-940-8687
Strictly Confidential

NASCAR Connection

by Ben Trout



Bobby Labonte? In '95 he has picked up his first win. He also has two more to go along with that one. He is a top-ten points' chaser. He has emerged as one of the season's best in only his first year with Joe Gibbs Racing.

Dare I say Dale Earnhardt? Or have we come to expect that anything less than a championship is a poor showing for the Goodwrench driver? His four wins and second place in points definitely make him a contender.

And then there is the likes of Roush Racing stable-mates, Mark Martin and Ted Musgrave, who have both had very respectable seasons.

Remember, you must vote. Whoever ends up with the most ballots, will be declared the NASCAR Connection's Winston Cup Driver of the Year.

And before I forget, when all is said and done, I will draw the name of one lucky voter from the mailed in ballots. And that lucky voter will receive an Action Packed race card personally autographed by comeback driver of the year, Ernie Irvan.

Speaking of Irvan, it sure was great to see him back on the track last Sunday at North Wilkesboro. It's been a long road for the Texaco pilot, but his determination and hard work allowed him not only to come back, but to run at the front as well.

A big thumbs up for Irvan. Send all votes for TNC Winston Cup Driver of the Year to: The NASCAR Connection, Ben Trout, P.O. Box 504, Belfry, KY 41514.

TIME TO PICK SEASON'S BEST

It's probably a mute point, but I'm going to go ahead and do it anyway. Each year as the season winds down, I enlist all of my loyal readers to select the NASCAR Connection's Winston Cup Driver of the Year.

It's a real simple process. All you have to do is write down your choice for the season's best, explain why you voted for who you did, and slip it in the mail.

When the season is over, I'll reveal who the readers voted top dog on motorsports' most competitive circuit.

Last year's balloting was tremendous to say the least. However, now that The NASCAR Connection has blossomed to some eight newspapers strong, I expect the voting to be even more outstanding.

As the votes roll in, I'll keep you posted on who fellow readers feel deserves the honor. I'll also be glad to share your comments regarding your choice in my column. This is your chance to be heard. So without any further adieu, grab a pen and paper, and let this ol' die-hard know who you feel best deserves the driver of the year honor.

Now I don't vote. But if I did, you can bet I would cast my ballot for Jeff Gordon. Why? In only his third full season on the tour, he has posted seven wins, 16 top-fives, 21 top-tens, and eight poles. And more than that, unless the sky falls, he is going to be our new champion. But when you think about it, there could be some other drivers worthy of the title.

Who, you may ask? Why not Sterling Martin? His three wins and season-long stay in the top-five point leaders say a lot for the mild-mannered Tennessee native.

Or how about the up and coming

It could be a best seller. But it's free.

To get your free catalog, write: Consumer Information Center Dept. B5T, Pueblo, CO 81009

486DX2/66MHZ
COMPUTER SYSTEM WITH LEXMARK COLOR INKJET PRINTER 14" COLOR MONITOR, MULTI-MEDIA PACKAGE, 4MB RAM, 540 HARD DRIVE. SOFTWARE GALORE!!!!!!

ON SALE: \$1799.00 THRU OCT. 10TH Call now 886-2402

PRESTONSBURG COMPUTER WORKS

'96 Models Are Here!

Great Selection Design Your Own Home Great Price

Jerry Adkins Mobile Home Sales

Located between Pikeville & Dorton On the 4-Lane...

Financing Available 639-8810 or 432-8810

Cleda's Day Care

IS NOW TAKING ENROLLMENT APPLICATIONS for children ages 6 weeks to 5 years.

For more information, call 886-8677 7:30 a.m. to 5:00 p.m.

Heilig-Meyers Columbus Day Sale

4 DAYS OF SAVINGS SO BIG YOU'LL CALL IT A MAJOR DISCOVERY!

SAVE BIG! 10%-25%*

The More You Buy, The More YOU SAVE!

Thursday, Oct. 5th Through Monday, Oct. 9th!

TAKE 10%* OFF
Our Everyday Low Prices On Purchases
Up To \$500

TAKE AN ADDITIONAL 15%* OFF
The Portion Of Your Purchase Total That's OVER \$501 BUT UNDER \$750
PLUS your 10% savings on your first \$500!

TAKE AN ADDITIONAL 20%* OFF
The Portion Of Your Purchase Total That's OVER \$751 BUT UNDER \$1000
PLUS your 10% savings on your first \$500 AND your 15% savings on your next \$250!

TAKE AN ADDITIONAL 25%* OFF
The Portion Of Your Purchase Total That's... OVER \$1001
PLUS your 10% savings on your first \$500, your 15% savings on your next \$250 AND your 20% savings on your next \$250!

4 Days To Save On Every Item!* Thursday Thru Monday Only!

4 Days Only! Pay No Interest & No Finance Charges For 90 Days!
For these 4 days, if you pay your purchase amount in full within 90 days you'll pay absolutely no interest! Monthly payments required.

4 Days Of No Down Payment With approved credit.

• SATISFACTION GUARANTEED or your money back!
• FAST & FLEXIBLE IN-STORE CREDIT!

Heilig-Meyers FURNITURE

FREE Delivery on major purchases

5 Ways To Pay:

• MasterCard • Visa • Discover • Heilig-Meyers Card • In-Store Credit

MasterCard VISA DISCOVER

Village Plaza, Prestonsburg • 886-8668
Apple Tree Plaza, Paintsville • 789-5646

* Progressive discount savings are off our everyday low prices and do not include electronics, appliances, sale priced items or prior sales. Not valid with other coupons or "percent-off" offers.

GREATEST CREDIT OFFER OF THE YEAR! PLUS!

IT'S INCREDIBLE! IT'S THURS. & FRI. ONLY!

SENSATIONAL 1995 OCTOBER CLEARANCE
ON ITEMS IN THE FURNITURE DEPARTMENT!

PLUS! INTRODUCTORY SHOW-N-SALE SAVINGS ON NEW ARRIVALS!

HURRY!



CREDIT OFFER
ONLY \$9.97 DOWN AND ONLY \$9.97 PER MONTH AND NO INTEREST UNTIL 1997.

SAVE 20% TO 60% ON...

LIVING ROOM FURNITURE!

- SOFAS! • MOTION FURNITURE! • CHAIRS!
- SECTIONALS! • SLEEPERS! • LOVESEATS!
- 2, 3, & 6 PIECE SUITES AND GROUPS!

SAVE 27% TO 53% ON...

OCCASIONAL TABLE SETS!

- COFFEE TABLES! • LAMP AND HEX TABLES!
- DOOR TABLES! • ODD TABLES! • AND MORE!

Thurs., Fri., 10 a.m.-10 p.m.

THE OFFER...

Buy \$1,000 Worth Or More, Even Up To \$5,000 Worth Of Fabulous New Name Brand Home Furnishings At Clearly Marked Savings Tomorrow...

Only \$9.97 Down and Only \$9.97 Per Month—and No Interest Until 1997 Regardless of the Amount. You Pay Only \$9.97 Per Month Until 1997.

(Limited Time Only)

Thurs., Fri., 10 a.m.-10 p.m.!

THE STORE WILL BE OPEN WEDNESDAY UNTIL 6 P.M.

CREDIT OFFER
ONLY \$9.97 DOWN AND ONLY \$9.97 PER MONTH AND NO INTEREST UNTIL 1997.

SAVE 20% TO 60% ON...

BEDROOM SUITES AND ALL OPEN STOCK COLLECTIONS!

- DRESSERS! • MIRRORS! • CHESTS!
- HEADBOARDS! • NIGHT TABLES!
- ALL STYLES & SIZES! COME EARLY!

SAVE 25% TO 60% ON...

CHAIRS! ROCKERS! LOVESEATS!

- AN INCREDIBLE SELECTION AT TOTAL SALE PRICES!

Thurs., Fri., 10 a.m.-10 p.m.

NO "GIMMICKS!" EVERY ITEM IN THE FURNITURE DEPARTMENT IS INCLUDED!

- Living Rooms!
- Sofas!
- Loveseats!
- Chairs!
- Sleep Sofas!
- Tables!
- Lamps!
- Pictures!
- Wall Units!
- Sectionals!
- Motion Furniture!
- Rockers!
- Recliners!
- Dining Room Suites!
- Dinette Sets!
- Bedroom Suites!
- Mattress Sets!
- Chests!
- Daybeds!
- Bunk Beds!
- Curio Cabinets!
- Desks!
- Accessories!
- Entertainment Centers!
- TVs
- VCRs
- Waterbeds
- Appliances
- Plus much more!

THACKER

FURNITURE AND APPLIANCE

Phone: (606) 432-2508 FAX: 432-8711

Located 7 miles south of Pikeville on US 460 at the mouth of Upper Chloe

CREDIT OFFER
ONLY \$9.97 DOWN AND ONLY \$9.97 PER MONTH AND NO INTEREST UNTIL 1997.

SAVE 20% TO 48% ON...

DINETTE SETS IN ALL SIZES!

- GLASS-N-BRASS! • COLONIAL! • TRADITIONAL!

Legendary Savings And Selection!

SAVE 20% TO 48% ON...

FINE DESKS AND BOOKCASES!

- ALL STYLES! • ALL SIZES! • HURRY!
- REDUCTIONS WILL BE CLEARLY TAGGED!

Thurs., Fri., 10 a.m.-10 p.m.

CREDIT OFFER
ONLY \$9.97 DOWN AND ONLY \$9.97 PER MONTH AND NO INTEREST UNTIL 1997.

SAVE 33% TO 55% ON...

ALL MATTRESS SETS!

- TWIN! • FULL! • QUEEN! • KING! • HURRY!

Historic Savings And Credit Terms!

SAVE 30% TO 60% ON...

ENTIRE LAMP SELECTION!

- TABLE LAMPS! • FLOOR LAMPS! • MORE!

Thurs., Fri., 10 a.m.-10 p.m.

YES! BUY IN STOCK FAMOUS NAME BRANDS AT REAL SAVINGS...

Only \$9.97 Down and Only \$9.97 Per Month—and No Interest Until 1997 Regardless of the Amount. You Pay Only \$9.97 Per Month Until 1997.

(Limited Time Only)

Thurs., Fri., 10 a.m.-10 p.m.

IT IS THE GREATEST CREDIT OFFER OF 1995!

CREDIT OFFER
ONLY \$9.97 DOWN AND ONLY \$9.97 PER MONTH AND NO INTEREST UNTIL 1997.

SAVE 20% TO 53% ON...

COMPLETE ROOM PACKAGES!

- TRADITIONAL! • CONTEMPORARY!
- COUNTRY CASUAL & MUCH MORE!

SAVE 23% TO 57% ON...

FAMOUS BRAND RECLINERS!

- WALL-A-WAYS! • ROCKING STYLES! • AND MORE!

Thurs., Fri., 10 a.m.-10 p.m.

SENSATIONAL OCTOBER OFFER!

THACKER FURNITURE AND APPLIANCE CO.

Phone: (606) 432-2508 FAX: 432-8711

Located 7 miles south of Pikeville on US 460 at the mouth of Upper Chloe

Only \$9.97 Down and Only \$9.97 Per Month—and No Interest Until 1997 Regardless of the Amount. You Pay Only \$9.97 Per Month Until 1997. (Limited Time Only)

FLOYD COUNTY FOOTBALL STANDINGS - SCHEDULE

STANDINGS

TEAM	OVERALL	DISTRICT
BETSY LAYNE	4-2	2-2
ALLEN CENTRAL	3-3	3-1
SOUTH FLOYD	3-3	3-1
PRESTONSBURG	2-4	2-2

SCHEDULE

Thursday, October 5
Betsy Layne at Phelps

Friday, October 6
Prestonsburg at Raceland
South Floyd at Hazard
McCreary Central at Allen Central

Betsy Layne

(Continued from page 1B)

ing more than 110 yards per contest in the first five games. Against Allen Central, he carried the football 15 times for only 54 yards.

While Hicks picked up 33 yards against Prestonsburg, he managed but a meager 16 yards against the Rebels last Friday.

This is not to put the blame on the two backs because the offensive line just hasn't opened up the holes as they did earlier to give them running room.

Betsy Layne must get the running game back in gear as they visit Phelps, a team that has won twice this season at 2-4. It will be a non-district game for the Bobcats, who desperately need to get back on the winning track.

Phelps fell hard to the South Floyd Raiders 30-8 last Friday night and will be hungry to redeem themselves against yet another Floyd County team. Phelps is a hard place for anyone to win.

Betsy Layne handled South Floyd earlier in the season 28-14, but the Bobcats will not be taking

the Hornets lightly.

Junior quarterback Craig Hamilton may have to become a ball carrier once again and run the boot play more often.

Dependable Willie Meade and Tim Nunnemaker will be in the flats for Hamilton to locate. Phelps likes to bring that extra man up to the line and such a move may prove difficult for Lyon or Hicks but should allow Hamilton to show his skill in throwing the football.

Billy Mitchell could be the key to getting the Bobcats untracked. Mitchell is running the football more — in the first half. The Bobcats may have to put the ball in his hands more in the second half.

The defense for Betsy Layne has held their opponents to 14 and 13 points the last two times out. The offense must take better care of the football — especially at Phelps.

SOUTH FLOYD HIGH SCHOOL FY 1995-1996 Special School Council Election for PARENTS

Nominations for a parent member of the South Floyd High School's School Council will be accepted from September 25, 1995 through October 6, 1995, 8:00 a.m. through 3:00 p.m. Nominations shall be submitted in writing to Allan Osborne, principal, South Floyd High School. To be eligible to serve on school council an individual must have a child enrolled at South Floyd High School for the FY 1995-1996 school year and cannot have a close relative working for the Floyd County School System. An eligible parent may nominate themselves and/or another eligible parent. One parent will be elected for a two-year term, filling the seat vacated by Mrs. Sheryl Woods. The SFHS School Council parent election will be held on Monday, October 9, 1995, at 6:00 p.m., in the SFHS library. To be eligible to vote, a parent must have a child enrolled in SFHS during the current (FY 1995-1996) school year.

We never do anything well until we cease to think about the manner of doing it.

—William Hazlitt

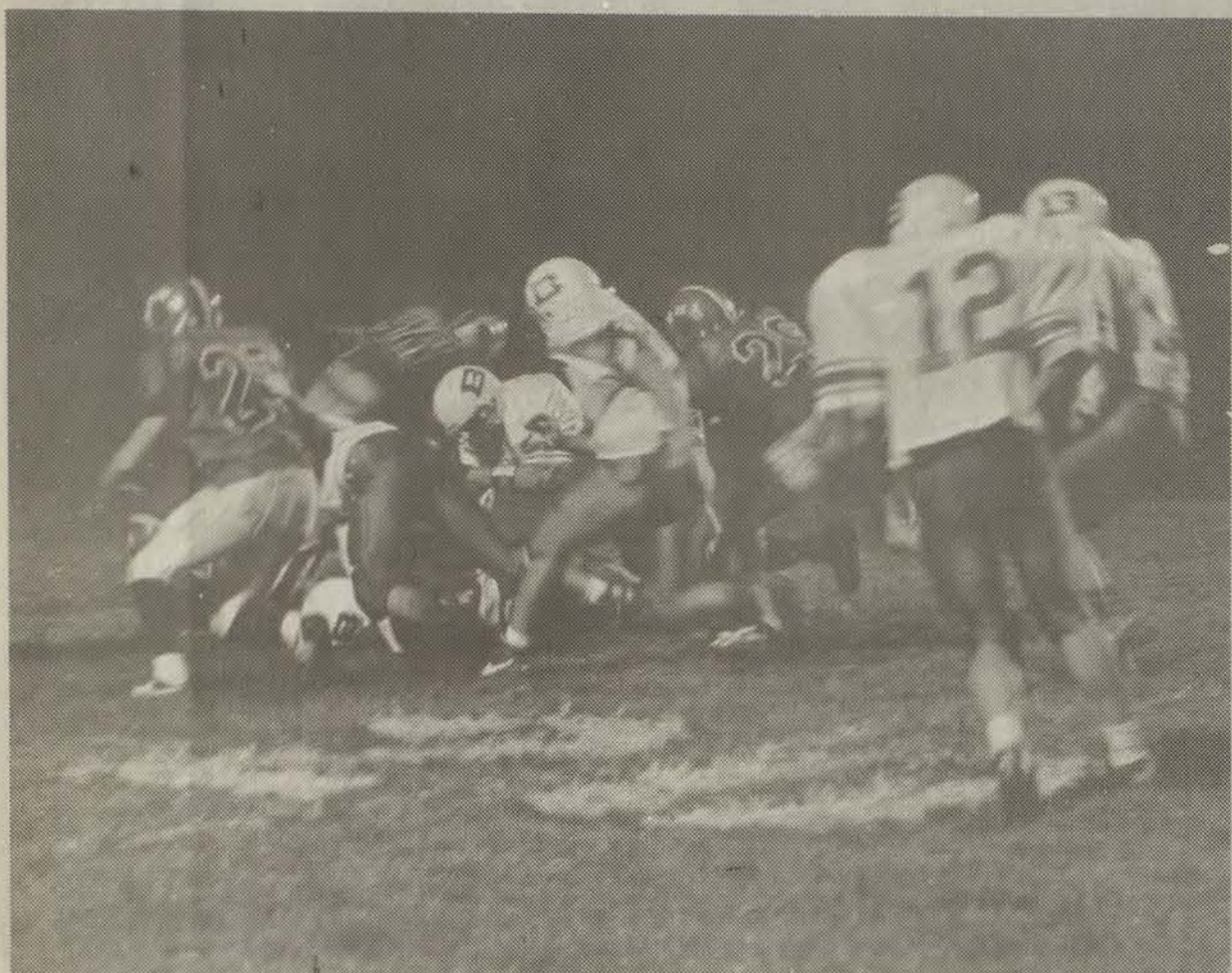

Stopped short of first down

Breathitt County running back Roy Hearld was stopped inside the Prestonsburg 20-yard line last Friday night at the Prestonsburg stadium. The two teams met for the first time on the gridiron with the Bobcats pulling out a 44-6 victory. (photo by Alisa Goodwill)

CUSTOMER APPRECIATION DAY

Saturday, Oct 13th



Buy 1, Get 1 FREE
Breakfast biscuit
sandwich
until 11 a.m.

FREE
Ice Cream and Ballons for the kids.
After 11 a.m. all day.



Prestonsburg
886-8602



Sale Ends Tuesday \$20 DOWN* Annual Christmas Layaway S A L E

1 Carat 1999

1/4 Carat 399

1 Carat tw 699

1/4 Carat tw 99⁹⁷

10K 12mm 7" Cleopatra 399

1 Carat tw 999

Diamond Wrap 199⁹⁷

10K Fancy Link 199⁹⁷

1 Carat tw Tennis Bracelet 149⁹⁷

Genuine Panda Coin 149⁹⁷

2/3 1gw Sapphire & Diamond 599

1/2 Carat tw 499

2 Carat 1gw Sapphire & Diamond 699

14K Earrings Two Pair Set 99⁹⁷

2 Carat tw Tennis Bracelet 799

1 Carat tw 1499

Princess

Pear

Marquise 1/2 Carat Your Choice 999

Heart

Round

Also Available in Ruby & Diamond

6 DAYS ONLY!
Thursday - Tuesday, October 5 - 10, 1995

20%-50% off
Entire Purchase!

Sale Includes:

- 20% off regular priced fall merchandise
- 50% additional off current fall sale items

(Due to manufacturer restrictions, select brands may be excluded)

MAURICES
It's your life. Dress for it.™
PAINTSVILLE • PIKEVILLE • HAZARD

PRESTONSBURG VILLAGE
Monday-Thursday & Saturday
10:00 a.m.-6:00 p.m.
Friday, 10:00 a.m.-8:00 p.m.
Sunday, 1:00 p.m.-5:00 p.m.

Sale Prices Expire October 10, 1995
C. & H. RAUCH
JEWELERS

South Floyd

(Continued from page B1)

"They had a fourth-and-one and Jonathan Paige stopped their full-back on the one-yard line and we took over the football."

"When we stopped them, it seemed to give us the momentum. In the third quarter, we just aired it out."

Daniels said his ballclub seemed to wear Jenkins down while he played more people. "They hardly passed the football," he said. "I'd say he played 13 players the whole game."

Daniels said the recent success of his ballclub has brought renewed interest and things appear to be good.

"We feel good about things right now," he said. "The kids are happy. The fans are happy also."

The win over Jenkins, a game Daniels said was a must in hopes of a playoff berth, could have put the Raiders in the playoffs. The worst South Floyd could do in district play is finish 3-3 and that should be good enough for the fourth-place berth.

The last time a Left Beaver school went to the playoffs was the

final year Wheelwright High School was in existence. That was only the second time in Wheelwright school history a football team made the playoffs.

"This is a big lift for these kids," Daniels said. "I'm tickled to death for them."

Mays had 17 carries for 105 yards rushing for the Raiders. McCarty finished with 74 yards on five carries. McCarty found some holes in the second half and made his move.

"In the first half, there were no holes for him to run through," Daniels said. "But the offensive line opened up for him in the second half."

It was McCarty's best ground game this season and makes the Raiders that much harder to stop on the ground.

"We've had a good mixture of players this year," Daniels said, explaining the team's success. "We've got good seniors and juniors and some good sophomores. It is a lot of kids' first year."

Daniels said his defense is starting to play better and "that is a good sign."

William Willard led the Raiders' defensive charge with eight tackles. "Willard played a very good game for us," Daniels said. "We even let him run the ball once and he ran for 25 yards. He had been begging all season to let him run it just once."

Travis Johnson had six solo hits and three assists against Jenkins. Chris Isaac had six first hits and four assists. John Paige came up with five first hits, one assist and one fumble recovery. Aaron Hall had five solos and two assists.

"We played Jenkins about as good as we can play," the South Floyd coach said. "We've tried to simplify a lot of things and run one front. I feel it will help the kids a lot in learning."

Coach Daniels said there was not pressure from his players and they knew the value of the game when they went into it.

"We tried to be honest with them and they knew it was for a playoff berth," he said. "We didn't try to keep it from them. In fact, I told them two weeks ago that if we could win against Fleming-Neon and Jenkins we could be in the playoffs. "They are a hungry bunch right

now. We were embarrassed at Pikeville. I told them they just had to do what they needed to do to win and they responded. I challenged them in both games and they responded."

"Now I'll try and get them ready for Hazard," he said. "When we go there, we will play hard. I told the kids that if they win there, they could be playing a playoff game at home for the first time ever."

The South Floyd coach said confidence is growing on his team.

"We're getting there with our program," he said. "Our kids are more confident with each game. We just want to go out and play harder with each game."

Sophomore quarterback Nick Compton completed six of ten passes for 168 yards passing. But Daniels said until Compton gets stronger he needs to protect him more.

"He needs to get physically stronger. I would like to pass more than we do, but I don't want him to get hurt. He will get stronger and then we can throw more."

Terrence Mullins had three receptions for 127 yards and one touchdown. Aaron Hall had two catches for 41 yards.

South Floyd will travel to Hazard Friday night to face a strong Bulldog team in yet another important district game.

For The Best In Paving

Roads • Parking Lots • Sealing

Highland Paving Co.

Call any time:

452-2078 or 452-2059



Now Only \$6.95 plus \$4.95 shipping fee

103 Portraits!

- One 10x13
- Three 8x10s
- Four 5x7s
- 20 wallets
- 36 billfolds
- 27 mini-portraits

PLUS 12 Bonus Holiday Billfolds

PRESENT THIS COUPON TO THE PHOTOGRAPHER

Wednesday thru Sunday

Daily: 10:00 a.m.-7:00 p.m. (closed 2:00-3:00 for lunch)

Sunday: 12:00 noon-6:00 p.m.

250 South U.S. 23, Prestonsburg, KY 41653

WAL*MART PORTRAIT STUDIOS

Coupon expires Thursday, October 12, 1995

Sitting fee of \$4.95 per person, payable to the photographer, not included in advertised offer. Poses for advertised portraits our selection. Your favorite props welcome. Limit one special package per subject. Up to five additional poses taken for optional portrait collection with no obligation to purchase. All ages welcome. Minors under age 18 must be accompanied by a parent. Groups limited to six or less. Sorry, no pets. Portrait sizes approximate.

CLIP & SAVE

CLIP & SAVE

KHSAA Sports Information

QUARTERBACK DUO TIM COUCH LESLIE COUNTY

Tim Couch turned up the heat on his assault on National Records last week. He is on pace to garner honors for career passing yards and career touchdown passes

Yr.	Gm.	C	Att.	Yds.	TDs.
92	11	169	306	2,272	18
93	12	174	276	2,265	25
94	14	244	325	3,651	48
95	5	112	174	1,342	17
T	42	699	1,081	9,530	108

* Couch is closing in on a number of National career records

Following are the categories along with the leader and where Couch stands through the fifth week of the season.

Career Passing Yards

1. John Booty (Shreveport, LA) 1990-93 11,700

2. Tim Couch (Leslie Co., KY) 1992-95 9,530

Career TD Passes

1. Bobby Lucht (Eatonville, WA) 1991-94 132

2. Josh Booty (Shreveport, LA) 1990-93 126

3. Tim Couch (Leslie Co., KY) 1992-95 108

Career Pass Attempts

1. Josh Booty (Shreveport, LA) 1990-93 1,401

2. Ben Gardow (Chippewa Falls, WI) 1986-89 1,348

3. Clifton Davis (Panola, MS) 1988-91 1,311

4. Chris Meidt (Minnesota, MN) 1984-87 1,122

5. Chad Davis (Sand Diego, CA) 1988-91 1,110

6. Tim Couch (Leslie Co., KY) 1992-95 1,081

Career Pass Completions

1. Ben Gardow (Chippewa Falls, WI) 1986-89 712

2. Josh Booty (Shreveport, LA) 1990-93 705

3. Tim Couch (Leslie Co., KY) 1992-95 699

MIKE CABA

MAGOFFIN COUNTY

Magoffin County's Caba is also tearing up the turf. Through five games, the senior quarterback is averaging 304 yards-per-game.

Following are Caba's career stats.

Yr	Gm	C	Att.	Yds.	TDs
92	*				
93	10	121	236	1,439	11
94	10	165	291	2,239	23
95	5	110	191	1,521	20
T	25	396	718	5,199	54

*Caba saw action at linebacker his freshman year.

VOLLEYBALL NOTES

The 1995 KHSAA Girls' State Tournament is quickly approaching. This year's championship will be staged Oct. 27-28 at Bellarmine College in Louisville.

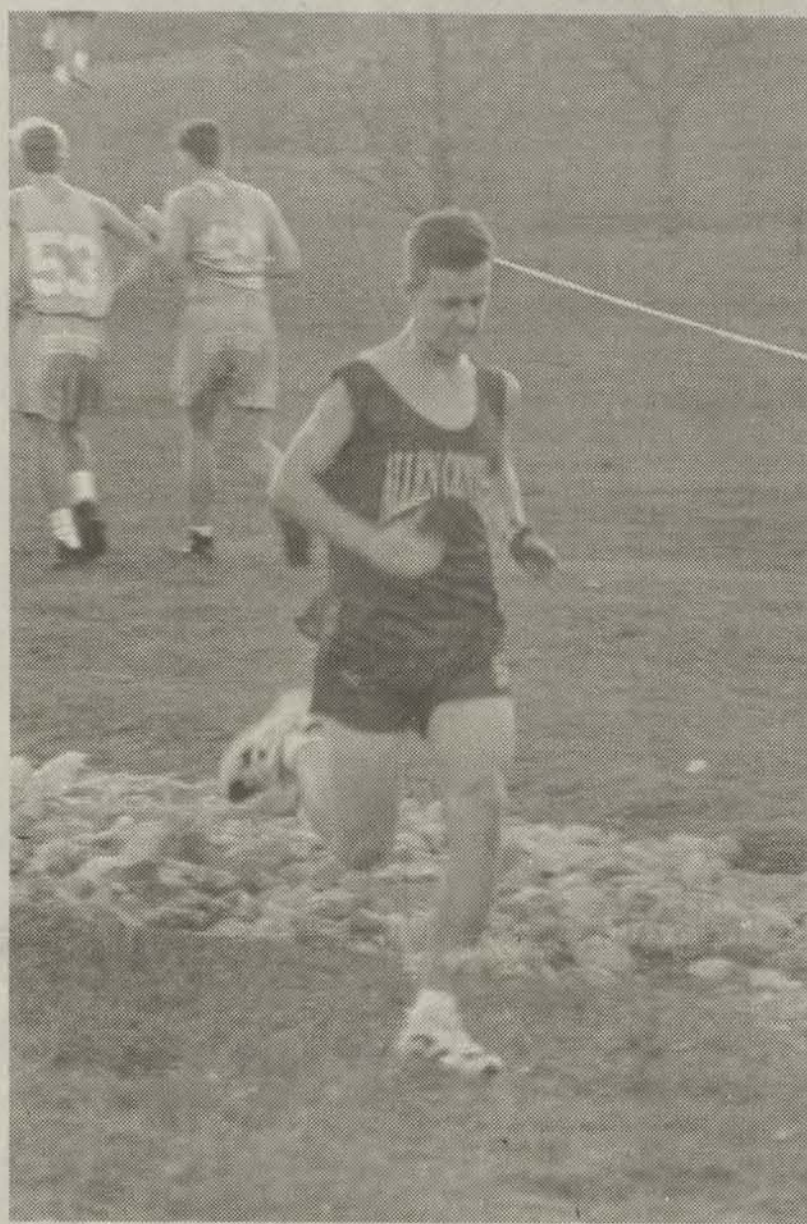

Places third

Jesse Robertson, Allen Central, placed third in the men's cross-country meet at the Paintsville Lake last Thursday evening. Robertson said he hopes to lead the Rebel team to a strong finish and state meet in the upcoming regional meets at Oneida Baptist. (photo by Ed Taylor)



Special Cattle Sale

Paintsville Livestock Market

Wednesday, Oct. 11th
7 p.m.

For more information
V. L. Workman
265-3391
297-3991

VOTER REGISTRATION DEADLINE

Chapter 145 of the Constitution of Kentucky states the requirements to be eligible to vote. Chapter 145 states that every citizen of the United States of the age of eighteen years who has resided in the state one year, and in the county six months, and the precinct in which he offers to vote sixty days next preceding the election, shall be a voter in said precinct and not elsewhere but the following persons are excepted and shall not have the right to vote:

- 1. Persons convicted in any court of competent jurisdiction of treason, or felony, or bribery in an election, or of such high misdemeanor as the General Assembly may declare shall operate as an exclusion from the right of suffrage, but persons hereby excluded may be restored to their civil rights by executive pardon.**
- 2. Persons who, at the time of the election, are in confinement under the judgment of a court for some penal offense.**
- 3. Idiots and insane persons.**

If you need to register, change your address, change your name or change your party, you must do this by Monday, October 9th. All information must be turned into the County Clerk's office by Monday, October 9th.

**If you have any questions, please contact the Floyd County Clerk's Office at
886-3816 or 1-800-481-2009.**

**Carla "Robinson" Boyd
Clerk of Floyd County**

JOHN GRAY
Pontiac • Buick • GMC Truck, Inc.
Paintsville, KY

Year End Total Inventory Clearance Sale

Stock numbers on all vehicles - Special sale price cards are hung in showroom with stock numbers posted (plus Thursday & Friday only, \$1,000 off any used vehicle - \$500 off any new) Just select the vehicle you like, take down the stock number, come inside the showroom, find card and take an extra \$1,000 or \$500 off.

No gimmicks - just real savings

Trade-ins welcome!

Home of the \$14.95 OIL CHANGE

297-4066 • 1-800-346-4066

\$1,000 off on any used vehicle (\$5,000 or above)

\$500 off on any new vehicle

Valid Thursday & Friday, October 5 & 6 ONLY!

JOHN GRAY
PONTIAC BUICK GMC TRUCK INC
PAINTSVILLE, KY

Please present this coupon

Sports in Kentucky

by Bob Watkins

Vallandingham...time to load up the truck; UK basketball staff sets jayvee try-outs

Can it be...almost time for the Vallandingham to make their annual statement on family values? Load up and set off from home from Indiana to Lexington where the perpetual pole sitters will make camp outside Memorial Coliseum, and be let in first for Midnight Madness, October 14.

For those whose pulse quickens at the mention, there is news this week about Rick Pitino's team. Sports Illustrated, Basketball Times, Dick Vitale, Basketball Weekly, Street & Smith and all but one of the rest, will rank Kentucky number one in pre-season editions.

"The Sporting News has us number two," a UK insider said last week.

TSN's number one? Kansas. The Vallandingham and you will want to know, final plans are being made for try-outs for UK's jayvee team. Try-outs begin Wednesday morning, October 11 at 8 a.m. in Memorial Coliseum.

Those who make the jayvee team will have Cameron Mills and Jason Lathrom as teammates. Other candidates being considered for the team instead of a red shirt are 6-10, 280-pound Nazr Mohammad and 6-8, 210-pound Oliver Simmons.

Currently, plans are in the tentative stages for a ten to 12-game schedule. Opponents include a junior varsity team from Transylvania and varsity squads from Hanover College, Sullivan and St. Catherine.

What about jayvee teams from, say, North Carolina?

"Too far away," a source said. "All our games will be against teams around here. And I'm betting this is the only year you're going to see us with a jayvee team too."

Allen Edwards, despite playing well on the Italy trip, may get a red shirt, because "we have so many players at the two guard and three small forward positions," the source said. "And whoever said that Edwards was a point guard was wrong. He might have been one in high school, but not here."

Jared Prickett's redshirt candidacy is still under review and depends on Simmons' performance during pre-season workouts. If the season started this week, UK's starting lineup would be: Walter McCarty at center, Antoine Walker at power forward, Ron Mercer at small forward, Jeff Sheppard at one guard and Tony Delk at the other. Sixth man: Mark Pope.

"As explosive as he is, Derek Anderson is going to see time at small forward too," the source said.

Mercer in the starting lineup? "Rick talks about how far beyond his years Mercer is maturity-wise," he said. "The kid's just amazing."

Hunch Dept....Tony Delk will have All-American senior season. First team. Walter McCarty will be a high lottery pick....Jeff Sheppard will emerge as the team leader and best clutch performer....When UK plays Indiana at the RCA Dome December 2, Anthony Epps will be the point guard.

UK: 11TH HOUR IS HERE

Moment of truth, time to lay it on the line, two tiresome cliches that settle onto Kentucky's football team like an autumn morning fog. Beat LSU by 10 o'clock, October 14 or hand over the headlines to Rick Pitino whether he wants them or not.

It has been so long a time and the blitzkrieg of ridicule so intense, this UK football team is too young to know how to compete against an hombre like Auburn that expects to win. Bill Curry's team waits for disaster the way we eyeball our watches for the six o'clock news.

Curry's intentions to re-address and eliminate mistakes rings hollow. The Tuesday luncheon bravado laid on by a player or two is nice. Even the remarkable loyalty of 58,250 faithful isn't enough. Time the players laid it on the line. This is not a bad football team. A turnover here, a cheap touchdown there from its defense, UK could get some respect.

Coming up, count 'em the opponents UK has legitimate chances to compete against and win — LSU (3-1-1) was tied by South Carolina in Columbia last week. Georgia (2-3) was drubbed by Alabama Saturday, Mississippi State (2-3) lost to NE Louisiana. Vanderbilt (0-4) and Cincinnati (0-5).

Some promising items from UK's 42-21 train wreck against Auburn Saturday — Moe Williams, Marcus Cross, an offensive line that opened enough daylight for Williams to rush for 164 yards and two touchdowns, Billy Jack Haskins completed 13 of 21 passes (no interceptions) for 158 yards, Craig Yeast and Kio Sanford caught 151 yards worth of passes.

TIM COUCH....
More than 5,000 fans watched Hopkinsville smother Leslie County 61-0 Saturday. What about the play of leading candidate for Mr. Football, Tim Couch?

"One glaring truth is these people who think Couch is some kind of superman who's going to turn things around at Kentucky are wrong," one veteran observer who saw the game Saturday said, "Couch is a legitimate Division 1 player, but he didn't show it in this game. They were all over him."

One of those all over Couch was linebacker Miquel Merritt, a 6-0, 200-pounder who has college scouts cooing. A high school championship wrestler, he is strong, quick and fast enough to play linebacker or the secondary in college.

Unbeaten Hopkinsville, led by its own Mr. Football candidate for next season, quarterback Doente Kenner, could be to the Bluegrass State this season what Danville has been in years past. The best.

READERS (RIGHT) WRITE...

Michelle Thacker of Cumberland County wants to know if UK is recruiting any in-state high school prospects. Dayemon Fishback, Lamont Barnes, Dan Langhi, others?

COMMENT: No, according to a source at UK.

Ron Chilton of Louisville: "read with interest your reflections on Kentucky high school football records, i.e., all-time wins (by schools). I wondered if any sports-writer in Kentucky is aware of a small football power in central Kentucky with a record, the like of which we may never see again. Danville! Overall state titles six in the last 11 years, 42 consecutive wins from 1991 through '93."

"You may talk about wins piled up over the years by Highlands, Tilghman, St. X and Trinity, but as we reach the midway point of the decade, it is Danville High assuming the mantle as Commonwealth's football program of the highest and freshest esteem."

COMMENT: Actually, Louisville Male is the state's winningest football program. Thank you for writing.

J.D.L. in Lexington: "Know anything about a high school basketball star at Dawson Springs High?"

COMMENT: Phillip Cotton is a 5-8, 160-pound senior who was the state's third leading scorer last season (27 ppg). Talent scout Rick Bolus says Cotton, "can literally score from anywhere. He needs growth and better decision-making for the next level."

KY. BASEBALL...

Eighty-eight. Class AAA to independent leagues in Texas and Louisiana, there were 88 native Kentuckians playing professional baseball at minor league levels, according to a compiled list done for the Lexington Herald-Leader recently.

Frank Jacobs, (Newport) Kentucky's very first high school Mr. Football (Newport Catholic)

went on to Notre Dame where he gave up football for baseball, is now with the Montreal Expos AAA team at Ottawa. He hit 13 home runs and batted .214 last season.

Chris Turner, (Bowling Green) a star at Western Kentucky University, was the starting catcher for the California Angels before the strike in 1994, played at Vancouver this summer where he hit .266.

Terry Shumpert, (Paducah) a star at UK, was up briefing with the Boston Red Sox early this summer, is at AAA Pawtucket where he hit .271.

Two of the most promising, based on figures this season, could be Brandy Wilson (Owensboro) and Darren Burton (Somerset), both in the AA Southern League. Wilson hit

.328 with 101 hits, nine home runs and 50 RBI for the Reds farm team at Chattanooga. Burton has climbed to the Cubs farm club at Orlando where he batted .308 this summer.

Under the heading 'Not Doing So Well' is ex-UK quarterback Pookie Jones who hit .208 in 53 at bats for the Salem Rockies in Class A. Also, in Class A is ex-UK basketball player Junior Braddy who hit .264 for the Sarasota Red Sox.

Best candidate for 'Could Be in the Bigs to stay' next spring? Rod Bolton with the White Sox. The former UK pitcher finished 14-3 for Nashville with a sterling 2.88 ERA and excellent strikeout-walk ratio 76-23.

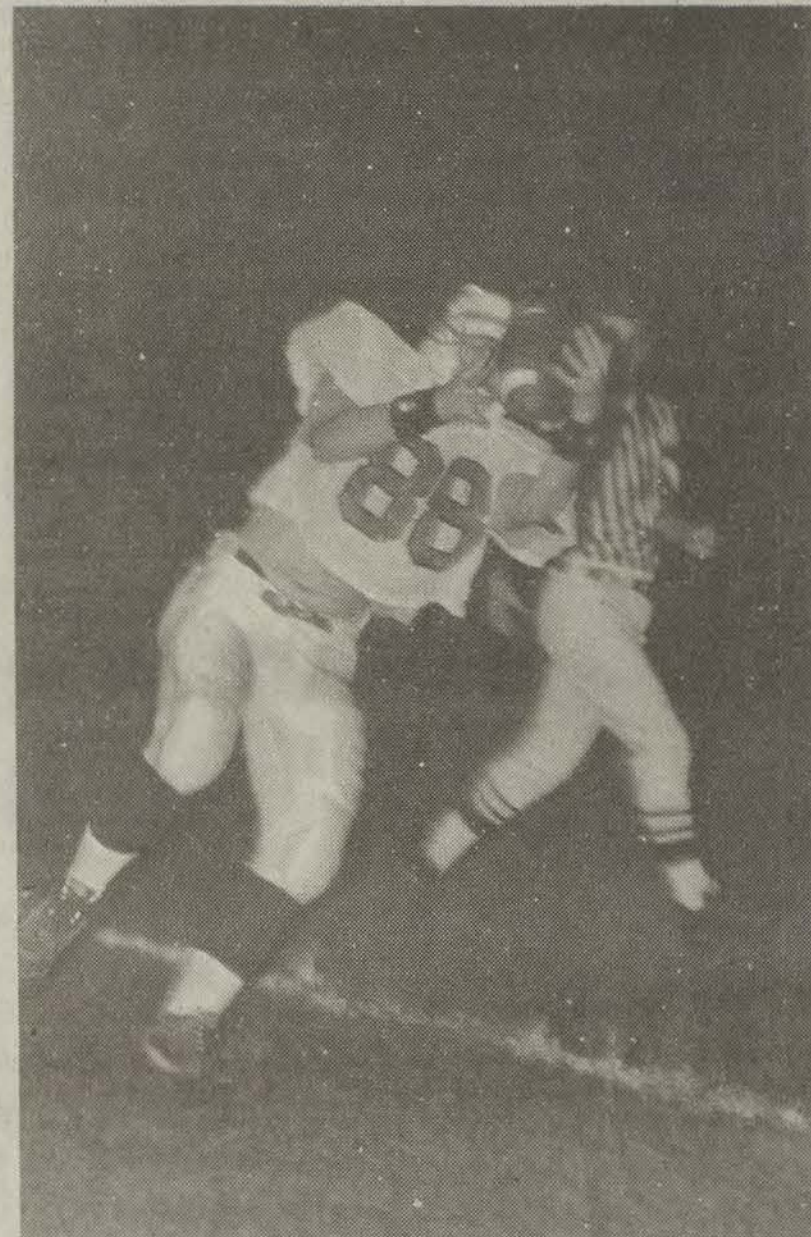

A TD grab

Betsy Layne receiver Nick Newsome hauled in this pass from quarterback Craig Hamilton for an 18-yard touchdown pass in the first quarter that gave Betsy Layne an early 6-0 lead. Allen Central fought back and recorded a 13-12 win over the Bobcats. (photo by Ed Taylor)

We have the keys to your new car...

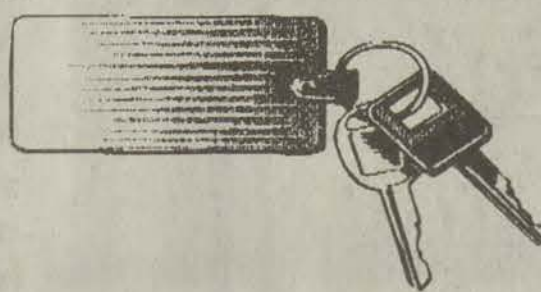

Call our 24 hour-confidential Credit Pre-Approval Line and apply for credit right over your touch-tone phone!
1-800-940-8687
John Gray • Pontiac-Buick-GMC



Open House

SATURDAY, OCTOBER 14TH, 1995



1996 QuadRunner® 4WD



1996 QuadRunner® F160

On-The-Spot Financing • Low Down Payment • All 96's in Stock

HUGE INVENTORY!



SUZUKI.
The ride you've been waiting for.™

TONS OF ATV'S!

BURKE CYCLE • U.S. 460, STAFFORDSVILLE, KY • (606) 297-1202

Suzuki QuadRunner ATVs may be used only by those aged 16 and older. Suzuki highly recommends that all ATV riders take a training course. We'll even pay for it. For safety and training course information, see your dealer or call SVIA at 1-800-852-5344. ATVs can be hazardous to operate. For your safety, always wear a helmet, eye protection and protective clothing. Never ride on paved surfaces or public roads. Never carry passengers or engage in stunt riding. Riding and alcohol or other drugs don't mix. Avoid excessive speeds. Be extra careful on difficult terrain. Along with concerned conservationists everywhere, Suzuki urges you to "TREAD LIGHTLY" on public and private land. Preserve your future riding opportunities by showing respect for the environment, local laws and the rights of others when you ride.

Now Taking Sign Ups

- ★FITNESS ★FUN
- ★SELF-DENFENSE
- ★SELF-ESTEEM



Shao-Lin Karate Club

Learn the true art of Shao-Lin Karate as taught in China 2,000 years ago.

Sam Hager, 2nd degree black belt instructor, certified by Grand Master

Sign up now thru Month of October

CLASSES THURSDAY NIGHT

Beginners, 6 to 7 p.m. • Advanced, 7 to 8 p.m.

FAMILY LIFE CENTER

1st Street, Prestonsburg • 886-8272

Velocity

MARKET Betsy Layne, Ky. 478-9218

PRICES EFFECTIVE WEDNESDAY, OCTOBER 4TH THRU SUNDAY, OCTOBER 8TH, WHILE SUPPLIES LAST.

None sold to dealers.

We gladly accept Federal Food Stamps.

We reserve the right to limit quantities. Not responsible for typographical errors.

Ribeye Steaks
\$3.99
Lb.



Quarter
Pork Loin
\$1.69
Lb.

Family Pack
Chicken Breast
99¢
Lb.



Webber's
Sausage
\$2.99
2-Lb. Roll

Fischer's Festival
Hams
\$1.69
Lb.



24-Pack Pepsi
\$5.99

Maxwell House
Master Blend
\$5.99
34-Oz.



Broughton
Buttermilk
99¢
1/2-Gal.

Russet
Potatoes
\$1.59
10-Lb. Bag



4-Roll Package
Charmin
99¢

Early Times

Half Gallon **\$14.99** All taxes each paid

J & J Liquors
Betsy Layne • 478-2477

Junior Opry to entertain at Car Show

by Ed Taylor
Sports Editor

The air is cooling and haunting days of Halloween are upon us as we quickly approach the fall season with football playoffs dancing in

the minds of fans.

But the fall season brings us another annual event — the Trans Financial Bank's eighth annual Red, White and Blue Car Show on Saturday, October 21 at the bank's Martin branch parking lot.

This year's show promises to be one of the best yet and there will be plenty of entertainment for those who turn out to take in the sights of the cars of by-gone years. The Junior Kentucky Opry will entertain the fans from 10 a.m. until 2 p.m. The popular group has become a favorite of car show fans at the Trans Financial event.

Line dancing will be part of the entertainment as well, along with the cloggers.

Mixing entertainment with the show always brings out a large crowd, but the cars are the main attraction. The show registered more than 130 cars last year and a larger group is expected this season.

Prizes will be given away throughout the day with a \$1,000

savings bond going to the Best Of Show. Top 50 cars will be honored from different classes.

There will be a special class for vehicles from 1980 and up with the top five included in the top 50.

Special categories for the top 50 include: Best of Show, Best GM, Best Mopar, Best Chevy, Best Ford, Best Paint, Best Interior, Best Engine, Longest Distance.

Special categories for the 1980 and up class include: Best Late Model, Best Mini Truck, Best Ford, Best Chevy.

Three front end alignments will be given away, along with cases of oil, T-shirts, sweat shirts and other prizes.

Out of town judges will be used as they were last year.

Door prizes will feature \$50 and \$100 savings bonds, four sweat shirts. The popular model car contest will be back this year as well. Security service will be provided.

The 5K run returns again under the direction of the Ridge Runners Track and Field Club. The race will begin at 7 a.m.

Entry fee for the car show is only \$10 with registration beginning at 8:30 a.m. and running until 11 a.m.

For more information, contact Tina Mills at (606) 285-9281

Early Times

Half Gallon \$14.99 each All taxes paid

J & J Liquors
Betsy Layne • 478-2477

To The Citizens of District 3:



My name is Jimmy Dye. I am a Democratic write-in candidate for Magistrate of District 3. I am married to Thelma (Tackett) Dye born McDowell. I have two children, Matthew and Melissa, and one grandson, Blake. I am the son of Woodrow and Monnie Dye of Printer.

For the past 28 years, I have been a coal miner. I am currently employed by RBM Enterprises, Inc.

I have been a Regular Baptist Minister for the past 26 years trying to lead the people in the right way. I would like to do the same for you citizens of District 3 and all of Floyd County by working honestly for you in our county government, and I can do this by the grace of God.

This is what we need today more than ever because our people in Floyd County and District 3 have lost all confidence in our county government.

I have talked to many of the citizens of District 3 and they say that is what we need today, honesty, and let me say that there is still hope.

This is my pledge and contract to you voters of District 3:

1. I will quit my current job and be a full-time magistrate for you.
2. I will be operating the county equipment and working along with the men every day. You don't see this today.
3. We will improve our county roads and we will keep the horseweeds cut alongside our county roads that rub our automobiles when we drive along our county roads.
4. I will work in good faith with our new county judge (to be elected) and our fiscal court system to try to get good drinking water to the citizens of Floyd County and especially all the citizens of District 3. It can be done and it is a must.
5. And we must not forget about the future of our children. We must improve our parks so that they may have a place to play and occupy their minds. We must offer them a drug and alcohol free environment.
6. I will work with our fiscal court and attempt to persuade them to purchase at least one snowplow for one truck for each district, so we can keep our roads clean and the parking lots of our many places of worship cleared.

If you wish to support me and need to know how to do a write-in vote, feel free to call me at 377-2814 and I will come out and show you how to do a write-in vote.

Vote and Elect

JIMMY DYE

Democratic Write-in Candidate
Magistrate, District 3

Your Vote and Support will be Appreciated!

Pd. for by Jimmy Dye, HC 72, Box 220, Hi Hat, Ky. 41636

A Look at Sports — (Continued from B1)

JR. BASKETBALL SIGNUPS...

The Prestonsburg Junior Basketball League will conduct signups for the upcoming basketball season. Signups will be held at the Adams Middle School from 2-4 p.m. on Sunday, October 8. And again on Sunday, October 15 at the same times.

Cost for registration is \$35 for the first child in a family and \$25 for each additional child.

Fee covers the cost of medical insurance, liability insurance, gym rentals, uniforms and basketballs. All new and former players must sign up on one of the dates.

Also on the signup dates, a brief tryout will be conducted for new players in each league to determine individual level of play.

League age is age on August 31, 1995. The signups will be for boys and girls in the training league and junior varsity league.

4 WEEKS....

Only four more weeks remain in the '95 football season and the playoff picture has three of the four Floyd County schools very much in it. We will try and break it down for you in Friday's sports section.

GAME NOTE: Betsy Layne has moved its game against Phelps from this Friday night to Thursday night. No school Friday, so they want to really have a day off.

The Bobcats are 4-2 on the season and could very well be 6-0.

HALE OUT FOR TWO WEEKS...

I hated to see Gavin Hale hurt last Friday night against Breathitt County. Hale suffered an injury to his elbow and will be sidelined for two to three weeks. He's a fine young man and the Blackcats will miss him.

BULLS GET RODMAN...

The Chicago Bulls — who else would want him — traded for misguided Dennis Rodman, the man with the hair of many colors.

CAR SHOW...

I'm looking forward to the Trans Financial Bank Car Show on October 21. I always enjoy getting there early and watching the owners shine their prize cars.

The car show fans should be very thankful for Tina Mills, car show director. She does a fantastic job of putting the show together and she will be the first to tell you that she couldn't do so without all the car show staff and bank workers. But someone has to be the leader and Tina does an outstanding job.

THIS PAST WEEK....

Asked this question three times: "How do you think (Jackie) Pack will do at Prestonsburg?"

Hey, football season is still being played. Basketball practice is only 11 days away from official starting. I saw Jenny Meade (South Floyd Lady Raiders) at Subway up at Price and she said she is ready for the roundball season.

Until Friday, good sports everyone and be good sports!

OL' DON JACOBS

is a good friend of mine,
he traded my way!

OL' DON JACOBS SPECIALS

VALUE PAYMENTS

'91 FORD ESCORT LX: air conditioning, low miles	\$5,980/\$149 per month
'91 VW JETTA GL: automatic	\$7,980/\$189 per month
'91 MAZDA MX-6 LX: power roof-all power!	\$9,980/\$239 per month
'91 BUICK PARK AVENUE: all power!	\$11,480/\$249 per month
'92 CHEVY CAVALIER	\$7,980/\$159 per month
'92 CHEVY LUMINA: 4 door, V-6	\$7,980/\$150 per month
'94 GEO METRO: 4 door	\$7,480/\$149 per month

DOMESTICS

'88 FORD TAURUS: V-6, automatic, a/c, cassette	\$4,980
'88 OLDS 98 BROUGHAM: 4 door, leather, white, 50k miles	\$7,480
'90 PONTIAC GRAND AM LE: a/c, am/fm cassette, alloy wheels	\$4,980
'91 PONTIAC GRAND PRIZ SE: 2 door, red, all power	\$9,480
'91 BUICK PARK AVE: auto, air, all power	\$10,980
'92 CHEVY LUMINA: V-6, 4 door, white	\$7,980
'92 CHEVY CAVALIER RS: black, automatic, air conditioning	\$7,980
'92 OLDSMOBILE ACHIVA SL: V-6, 40k miles	\$9,980
'92 FORD EXPLORER XLT	\$15,980
'94 CHEVY Z-34: 1 owner!	\$15,980
'94 BUICK GRAND SPORT: automatic, air, low miles	\$17,980

IMPORTS

'91 ACURA INTEGRA GS: 2 door & sunroof	\$10,980
'91 MAZDA RX-7 Convertible: black & sharp!	\$16,980
'92 HONDA ACCORD LX: 4 door, white, all power	\$11,980
'92 MAZDA MIATA Convertible: white & sharp!	\$11,480
'92 HONDA PRELUDE SI: all power, power roof, alloys	\$14,980
'93 HONDA ACCORD EX: sedan, low miles, CD, automatic	\$15,980
'94 HONDA CIVIC: 4 door, air conditioning, cassette	\$11,980
'94 VW JETTA GL: automatic, power roof, cruise, tilt, cassette	\$13,980
'94 MAZDA 626: automatic, air conditioning, red	\$15,980
'94 HONDA ACCORD EX: leather, CD player, 2 door	\$17,980
'94 MAZDA 929: leather, alloys, low miles	\$23,980
'95 NISSAN QUEST: 1 owner, auto, a/c, all power	\$18,480
'95 HONDA PASSPORT LX: low miles, 1 owner	\$22,980

GREAT SELECTION OF BMWs!

'85 BMW 635i: leather & grey!	\$9,980
'93 BMW 525i: green, leather, automatic	\$23,980
'93 BMW 525i: automatic, air conditioning, leather, 4 door	\$26,980
'93 BMW 525i: automatic, air conditioning, leather, 4 door	\$27,500
'93 BMW 740i: black on black, sharp!	\$36,900
'94 BMW 325i: 4 door, blue, leather	\$28,980
'94 BMW 530i:	\$28,980
'94 BMW 325i: cashmere, 4 door, sharp!	\$28,980
'94 BMW 525i: 4 door, black leather	\$30,900
'94 BMW 525i: green & tan. Must see!	\$31,980

JEEPS, TRUCKS & SPORT UTILITIES

'92 FORD EXPLORER XLT: 4x4, black, leather	\$15,980
'92 FORD EXPLORER: Eddie Bauer pkg., 4wd, Sharp!	\$16,980
'92 NISSAN PATHFINDER: low, low miles!	\$19,980
'92 NISSAN PATHFINDER XE: V-6, 22k miles, loaded!	\$20,480
'92 NISSAN PATHFINDER SE: V-6, 10k miles, loaded!	\$20,980
'93 GRAND CHEROKEE LAREDO	\$19,980
'93 FORD BRONCO XLT: 20k miles, black	\$21,680
'93 JEEP GRAND CHEROKEE LAREDO: green, V-8	\$9,980
'94 NISSAN XE 4X2: red, 9k miles, sharp!	\$11,480
'94 NISSAN XE 4X2: red, 5k miles, a/c, cassette, alloy wheels, bed cover	\$22,980
'94 FORD BRONCO XLT: 12k miles, green	\$23,980
'94 OLDS BRAVADA: All wheel drive, red, leather, 15k miles	\$24,600
'94 GRAND CHEROKEE LAREDO	\$23,900
'94 JEEP GRAND CHEROKEE LAREDO: burgandy, V-8	\$25,980
'94 JEEP GRAND CHEROKEE LAREDO: silver, V-8	\$25,980
'95 HONDA PASSPORT LX: 7k miles, automatic, air, all power	\$22,480

SPECIAL OF THE WEEK:

'93 FORD CONVERSION VAN: Top of line! TV, VCR, low miles! \$18,980

Prices good until Friday, October 13, 1995. Payments above figured at 9.9% to 13.9%, 48-60 months contingent upon model year and lender availability. Subject to qualified credit. Tax and license are extra. Payments above figured with \$1,000 down or trade equity.

OL' DON JACOBS

1/4 mile north of Fayette Mall in Olds Towne Village
2689 Nicholasville Rd. At New Circle Rd.
(606) 276-3546 or 1-800-356-5366

And the winner is...

Janet R. Howard
Martin, KY



Scavenger Hunt '95 Official Answers

- | | |
|------------|---------------|
| 1. Demo | 21. Mice |
| 2. Edge | 22. Sued |
| 3. Toe | 23. Tissue |
| 4. Denser | 24. Pelts |
| 5. Frau | 25. Treetop |
| 6. Woo | 26. Indicator |
| 7. Darken | 27. Erie |
| 8. Andiron | 28. Radii |
| 9. Bed | 29. Votes |
| 10. Acute | 30. Threepat |
| 11. Scout | 31. Limo |
| 12. Queeg | 32. Coil |
| 13. Sahara | 33. Genie |
| 14. OPEC | 34. Ahab |
| 15. Hen | 35. Dune |
| 16. Salem | 36. Palm |
| 17. Sore | 37. Easter |
| 18. Canoe | 38. Obese |
| 19. Lasso | 39. Hole |
| 20. Mat | 40. True |

Rebels defeat

(Continued from page 1B)

ly. They played with heart. They wanted this ball game.

"Craig came up with two big plays for us. He got a blocked punt. Betsy Layne had been killing us all night. Driving us back in our possession starting out. We got a slow start. But Betsy Layne is a good team. They have a heck of a defensive line also.

"So Craig came through and blocked a field goal. Blocked the punt and it was just great stuff."

Eight turnovers had the Rebel coach concerned.

"I was worried you know," he said. "I knew our kids were ready to play. We fell behind. But no matter what happens, we come back out and play ball. It's not over until that last second ticks off."

Allen Central struggled big against the front line of the Bobcats in the first quarter. They had only five total yards on the ground as they found no running room outside or up the middle.

The Rebels could not handle the football as Tackett fumbled the ball away on the second play from scrimmage with the Bobcats taking over at the Rebel 18.

Betsy Layne was quick to take advantage of the miscue and on four plays found pay dirt as Hamilton hit Nick Newsome from 18 yards out for a 6-0 Betsy Layne lead. The PAT failed when Gordon Reeves blocked the extra-point attempt.

Allen Central got to run only one play after the kickoff. Hicks stepped in front of a Coleman pass and intercepted it, returning the football to the Rebel 26. But Shane Blackburn returned the favor and picked off a Hamilton pass and returned the ball to the Rebel 41.

The Rebels put together a strong first drive behind the arm of Coleman. He hit Thomas Jenkins with a pass to the Bobcats' 11-yard line only to have Jenkins flagged for an offensive pass interference call.

Betsy Layne held a 6-0 lead after the first quarter. The Bobcats had control of the football when the first period ended and on three plays in the second scored on a 12-yard run by Ray Lyon to give Betsy Layne a 12-0 lead with 10:44 left in the second period.

Allen Central got a break when Estill Stumbo took the kickoff and raced 72 yards, only to be brought down at the Betsy Layne three-yard line. Coleman, on a quarterback sneak from the one, scored and Mark Varney added the PAT for a 12-7 score with 9:11 remaining.

"That return by Estill was great," Reeves said. "He's a fantastic kid. We think a lot of Estill. He has some good speed. He came out late and hasn't played that much."

With 42 seconds left in the first half, the Rebels got the ball back and moved the football to the Bobcat 14 on a 33-yard pass completion from Coleman to Jenkins. However, the clock ran out to end the first half with the Bobcats on top 12-7.

In the first eight minutes of the third period, the Rebels could do nothing but fumble the football, but the big defensive play of the game came when Craig Crace blocked a punt attempt by Hicks and the ball bounced out of bounds at the Betsy Layne 21-yard line. Josh Reeves picked up eight yards. Coleman hit Jenkins for a nine-yard gainer to the Bobcat four. Tackett picked up three to the one where Coleman scored on the one-yard plunge to give Allen Central the 13-12 lead.

In a weird chain of plays, the ball exchanged hands three times on one play. Blackburn intercepted a Hamilton pass. He then fumbled the football with Betsy Layne picking it

up. The Bobcats fumbled and Matt Varney came up with the loose ball for Allen Central.

Betsy Layne got the ball back only one other time and that resulted in the touchdown being called back.

Betsy Layne had 133 yards against Allen Central's defense. The Bobcats rushed, unofficially, for 71 yards, led by Lyon with 54 yards rushing. Hamilton completed three of nine passes for 62 yards.

Willie Meade had two receptions for 44 yards and Nick Newsome had one catch for 18 yards.

The Bobcats had ten first downs, only one in the fourth period. They were flagged nine times for 60 yards in penalties. Hamilton was intercepted twice and Betsy Layne fumbled the ball away once.

Tackett rushed for 116 yards to lead the ground attack for Allen Central, with a total of 311 yards offense. The Rebels rushed for 169 yards on the ground. Coleman

showed why he is one of the top ten quarterbacks in the state by completing ten of 14 passes for 142 yards.

Allen Central picked up six first downs and was penalized three times for 35 yards. They fumbled the football away seven times and Coleman was intercepted once.

Jenkins had six catches for 86 yards with Blackburn's two catches for 29 yards. Tackett had one for 12 and Stumbo one for 15 yards.

Tackett said it wasn't a "pretty game," but it was a big win for the Rebels.

"We brought it out in the fourth quarter when we held onto the football the final eight minutes," Tackett said. "We held it when it counted and we proved we could do it. We just kept getting the first downs on the run."

"We just wanted to run out the clock in the fourth quarter," Reeves said. "We didn't want to go into our

passing game with the possibility of an interception. We felt confident in our running game. Tackett felt good tonight. Josh did a good job for us as well. He got us some first downs."

The Rebels move to 3-1 in district play with two district games remaining against Breathitt County at home and Whitesburg on the road.

"I don't know if this win tonight guarantees us a playoff berth or not," the Allen Central mentor said. "Mathematically, it should seal up a place for us.

"We know that Breathitt County is for real. Whitesburg is one of the top defensive teams in the state. They're all quick kids. We want to play good against them.

"We feel like if we can get everything together, we can do well. We have a bunch of juniors and they've made junior mistakes so far. If we can get that straightened out, then we've got a heck of a ballclub," he said.

The win over Betsy Layne was the second consecutive win for Allen Central. The Bobcats dropped their second straight loss, both by one point.

Allen Central (3-3) will host McCreary Central Friday night in the second of four straight home games. Betsy Layne (4-2) travels to Phelps Thursday night instead of the traditional Friday night schedule.

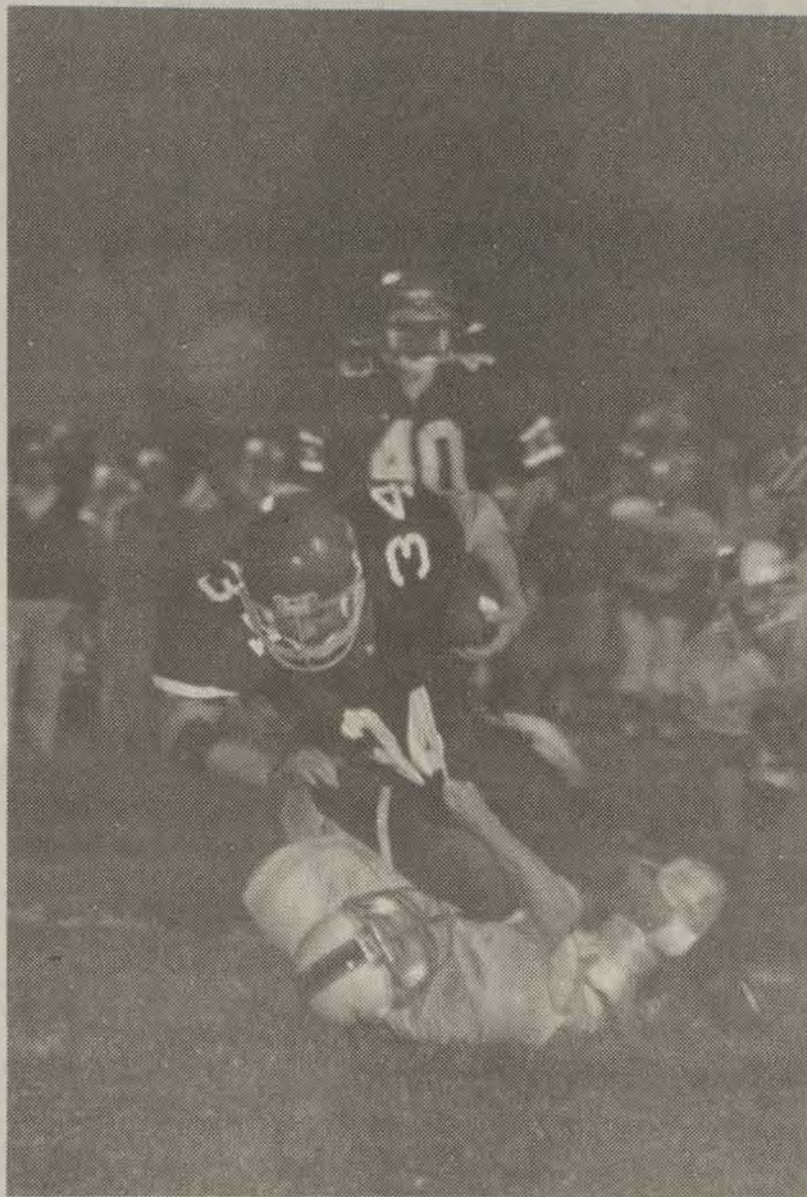

Stretch the jersey

Beau Tackett (34) of Allen Central is caught by the Jersey and stopped by a Betsy Layne defender last Friday night at the Don Daniels Athletic Complex. Tackett, who suffered a badly bruised shoulder earlier in the season, rushed for 116 yards in his team's 13-12 win. (photo by Ed Taylor)

Early Times

Half Gallon \$14.99 each All taxes paid

J & J Liquors
Betsy Layne • 478-2477



UNIVERSITY OF KENTUCKY
SPORTS MEDICINE

PHYSICIANS SPECIALIZING IN THE DIAGNOSIS
AND TREATMENT OF SPORTS RELATED INJURIES



BRINGING MANY OF LEXINGTON'S FINEST SPECIALISTS CLOSER TO YOU™

PHYSICIAN REFERRAL NOT REQUIRED

HIGHLANDS REGIONAL MEDICAL CENTER
886-7471 OR 789-6548

Your Donations At Work



Captain Dwight Crider, pictured here, Chief of the Floyd County Emergency and Rescue Squad would like to take this opportunity to thank the businesses of Floyd County that donated items and those people who bid and purchased those items on our Annual Radio Auction, and a special thanks to those who gave during our Annual Labor Day Weekend Roadblock.

Captain Crider is shown here displaying the squad's newly purchased equipment.

Crider said, "the people need to know what these donations are used for. This year the monies were spent for this new state of the art rescue equipment."

The Floyd County Emergency and Rescue Squad has some of the best trained personnel in the state, but trained personnel is of little use if you don't have the equipment to do the job.

This year the squad purchased two new floating, chemical resistant back boards to replace the old style wooden ones we have used for years. A new 4-wheel drive A.T.V. for rough terrain rescue and recovery of logging accident victims, hunters, and hikers. A new complete set of Holmatro Jaws of Life, spreaders, cutters, pullers and a dual operating power unit to be used in auto extrication. This boosts the squad's ability to work the outlying areas of the county even better than before. Should the squad be called to two separate accidents at the same time we will be able to respond to both calls, since the squad now has two complete sets of extrication tools.

The Floyd County Emergency and Rescue Squad operates solely on your donations and all of our members serve entirely on a volunteer basis. Again, thank you for your help in seeing that your Rescue Squad is and has the best so that we may better serve you in your time of need.

THANK YOU!

Captain Dwight Crider
and

Members of the Floyd County Emergency and Rescue Squad



Clothing and Shoes for the Entire Family.

Messer's Dept. Store

285-3104

Between Twin Bridges, Martin, Ky.

It could be a best seller. But it's free.

You can't buy the Consumer Information Catalog. But you can get it, free! Send for your guide to over 200 free or low-cost government publications. Write:

Consumer Information Center
Department BEST,
Pueblo, CO 81009

PSA

Goof Proof Used Specials JOHN GRAY PONTIAC, BUICK, GMC TRUCK, INC. Paintsville, KY

Phone 297-4066 or 1-800-346-4066

'94 Buick Century
White, all the buttons
LOADED
\$11,500

'93 Ford Tempo
CAA802 - Blue, two door
\$6,995

'95 Toyota Camry LE
OAA010 - White, power windows
& locks, tilt, cruise, cass.
\$14,995

'93 Pontiac Sunbird
UC883A - Two door, blue
\$6,995

'94 Olds Cutlass Supreme
CAA006 - 4 door, blue
\$11,995

Bassin' with the Pros

HEAVY BOAT TRAFFIC CAN MAKE BASS EASIER TO FIND

When your favorite bass fishing lake gets crowded with skiers and pleasure boaters, don't give up in dismay. Just keep fishing.

That's the advice of Evinrude Outboards Pro Staff angler Mickey Bruce, who says he believes heavy pleasure boat traffic can actually make bass easier to locate on some lakes.

"I believe bass become accustomed to the traffic, the noise, and the boat wakes," Bruce says. He learned his fishing skills on Georgia's Lake Lanier, one of the most heavily visited lakes in the United States.

"One of the things I've learned is that bass in those lakes often take up residence around boat docks and piers. Heavily visited lakes tend to

have a lot of docks on them, and the owners usually put out cover as well as food to attract the fish.

"Once around a dock, if the conditions are favorable, the bass stay."

When he is fishing boat docks, Bruce says he usually starts at the entrance to a creek or cove because docks there will have the closest access to deep water. Other considerations that make him fish a particular dock include the presence of fishing rods, rod holders, or lights along the railings, or brush underneath the dock itself.

"I also like to fish boat houses that are standing by themselves," acknowledges the Evinrude pro. "Sometimes a single dock provides the only cover in an area and the bass flock to it. Only trial and error fishing will determine this for you, but a solitary pier or dock is always

worth fishing."

When he isn't fishing boat docks on crowded lakes, the Georgia pro looks for ditches and channels near the mouths of tributary creeks, but away from the shoreline.

"On lakes that receive a lot of traffic, the shallow water tends to get muddy very quickly," he explains, "so I look for structure away from the shoreline. The depth I work depends a lot on water clarity, but basically, I'll start fishing a channel break with a Carolina rig lizard or plastic worm, or possibly a crankbait until I locate bass."

Bruce says it's difficult to ignore boat traffic when fishing more open water like this, but he doesn't worry about it.

"I know the bass get accustomed to it," he says, "and fishermen need to accept it, too."

DON'T OVERLOOK TOP-WATER FISHING AS AUTUMN WEATHER BEGINS

As autumn begins to arrive in different areas of the country, bass tournament pro Denny Brauer makes certain he has at least one top-water lure tied on a rod.

"Many fishermen think of top-water fishing only in the spring, but the autumn months can provide exciting action, too," says the Evinrude Outboards Pro Staff angler. "It's a good time of year to catch a lot of bass, and a big fish is always a possibility because the bass are feeding heavily."

Brauer's two favorite top-water lures are the Pop R, a small chug-

ger-type lure, and the Zara Spook, a larger stick bait famous for bringing strikes from big bass.

"Normally, the Pop R is good for numbers of bass while the Spook is better for larger fish," he says, "but my largest bass ever on a top-water lure weighed nine pounds, four ounces and I caught it on a Pop R."

Brauer's favorite retrieve with either lure is a fairly slow stop-and-go around shallow cover. He usually works the lure up to the cover fairly quickly, then stops it and twitches the bait a time or two, before continuing the retrieve. Strikes generally come very close to the cover and right after the lure stops.

"Your retrieve has to be worked out on the water according to the mood of the bass," Brauer cautions. "Sometimes the fish may prefer a faster retrieve, and other times they want it moving extra slow. With a top-water lure, your retrieve speed is really critical, so keep experimenting until you determine what works."

The Evinrude pro prefers to use the smaller Pop R in clear, generally calm water, and he really likes to use it over or around the edges of vegetation.

"Bass will use the vegetation as both a hiding zone as well as a feeding zone," he explains, "and with a slow, noisy retrieve, a Pop R can bring bass out of that vegetation."

"A Zara Spook, on the other hand, is a good lure to try in dingy water, especially if you use the frog-colored paint scheme. Overall,

any top-water lure works better in clear water, but the noise and commotion a Spook creates attracts bass in dingy water, as well.

"Because of its size and the noise it makes, a Spook will also bring bass up from deeper depths. I especially like to work the lure around boat houses and docks where the water depth changes quickly from shallow to deep because I believe it actually draws bass away from the cover of the dock."

This time of year, Brauer recommends fishing top-water lures around stumps and other visible cover near the mouths of tributary creeks, beside rip rap, and over long points.

Announcement

Floyd County Farm Bureau Annual Meeting

7:00 p.m.
October 13,
1995

Floyd County Courthouse

It starts at the place that two people face each other merely by chance. Abandoned by words and the purpose they serve. It stops them right in their tracks. How long has it been since this feeling within has made you forget who you are and let you believe once more in the moon and lets you have faith again in the stars and lets you go free 'cause you broke through the walls around my heart.

Have A Wonderful Birthday, Tony!!
Love, Your Wife, Tammy

Fleming captures Apple Day 5K run

by Ed Taylor
Sports Editor

Allen's Chris Fleming ran 18 seconds in front of Paul Bishop of Pound, Virginia to capture the Paintsville 18th Annual Apple Day 5K run this past Sunday in Paintsville.

Fleming had a time of 17:27 for first place and Bishop finished at 17:45.

Marshall Edwards, Prestonsburg, tied Van Lear's Rick Roberts for sixth place with times of 19:41. Russ Boyd was a fifth-place finisher with his time of 18:53. Former University of

Georgia runner Rich Lipscomb finished 30th overall, but third in his age group of 20-24. Lipscomb had a time of 27:24.

Lipscomb was the winner of the Steve Fontaine Award for his courage in running. Fontaine's remembered line is, "Some people run to win the race, I race to see who has the most guts."

Wesley Manns placed fourth in the 14-under group. Manns had a time of 32:30. East Point's Charles Amburgey placed second in the 25-29 age group.

Diana Bowling, East Point, finished second in the women's 20-24 age group.

Week Four Floyd County Football - Scoring Leaders

PLAYER	SCHOOL	TD	CONV/FG/XP	TOTAL
Beau Tackett	Allen Central	11	4-0-0	74
Ketran Mays	South Floyd	11	4-0-0	74
Chris Hicks	Betsy Layne	6	0-0-4	40
Ray Lyon	Betsy Layne	6	3-0-0	39
Jon Morris	Prestonsburg	4	3-0-0	30
Terrance Mullins	South Floyd	5	0-0-0	30
Tom Jenkins	Allen Central	4	1-0-0	26
Adam Coleman	Allen Central	4	0-0-0	24
Billy Mitchell	Prestonsburg	3	0-0-0	18
Aaron Hall	South Floyd	2	0-0-0	12
Wes Collins	Betsy Layne	2	0-0-0	12
Chet McCarty	South Floyd	2	0-0-0	12
John Ortega	Prestonsburg	2	0-0-0	12
Craig Hamilton	Betsy Layne	1	1-0-0	8
Nick Newsome	Betsy Layne	1	1-0-0	8
Matt Varney	Allen Central	1	0-0-0	6
Mike Goble	Allen Central	1	0-0-0	6
Willie Meade	Betsy Layne	1	0-0-0	6
Jason Blackburn	Prestonsburg	1	0-0-0	6
Keith Marsillett	Prestonsburg	1	0-0-0	6
Shane Blackburn	Allen Central	1	0-0-0	6
Jonthan Estep	Prestonsburg	1	0-0-0	6
Kyle Johnson	South Floyd	1	0-0-0	6
Mark Varney	Allen Central	0	0-0-5	5
Ricky Johnson	Prestonsburg	0	0-1-0	3
Scotty Johnson	South Floyd	0	1-0-0	2
Jarred Newsome	Betsy Layne	0	1-0-0	2

RUSHING

PLAYERS	SCHOOL	ATT	YDS	AVG
Ketran May	South Floyd	130	688	5.3
Jon Morris	Prestonsburg	99	577	5.8
Ray Lyon	Betsy Layne	85	552	6.5
Beau Tackett	Allen Central	90	497	5.5
Chris Hicks	Betsy Layne	70	434	6.2

RECEIVING

PLAYERS	SCHOOL	REC	YDS	AVG
Thomas Jenkins	Allen Central	36	511	14.2
Terrance Mullins	South Floyd	13	445	34.2
Beau Tackett	Allen Central	26	409	15.8
Aaron Hall	South Floyd	17	388	23.0
Willie Meade	Betsy Layne	8	164	20.5
John Ortega	Prestonsburg	6	157	26.1

PASSING

PLAYER	SCHOOL	YDS	AVG
Adam Coleman	Allen Central	656	190.2
Nick Compton	South Floyd	974	162.2
Mike Castle	Prestonsburg	525	87.3
Hamilton	Betsy Layne	186	32.0

Games are through the first six

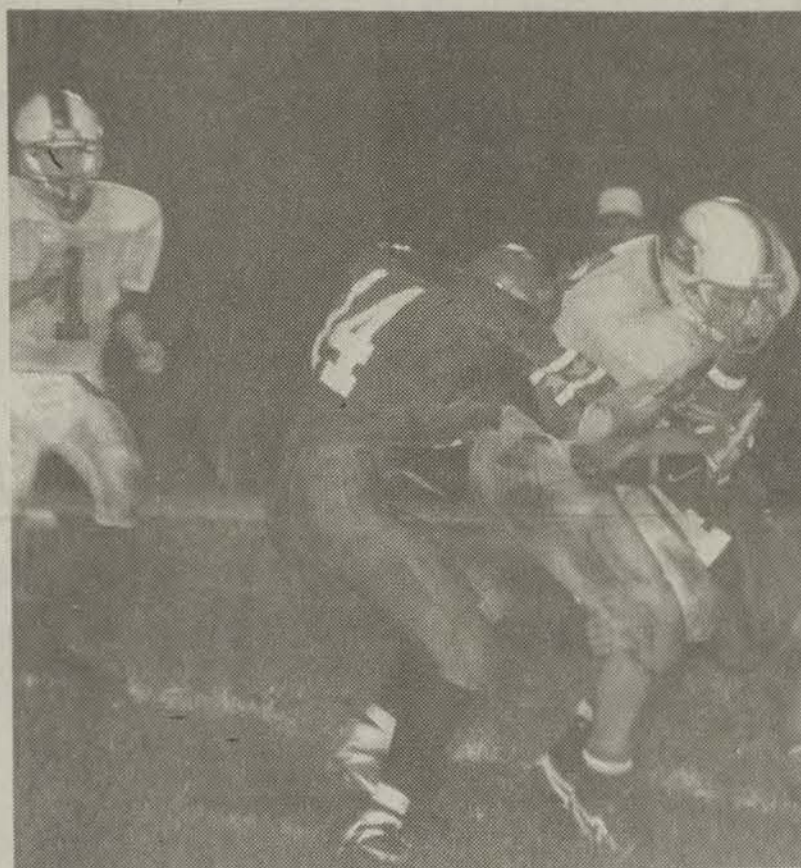

Stopped at the line of scrimmage
Betsy Layne running back Ray Lyon was caught at the line of scrimmage by Shane Blackburn (14) who was assisted by Matt Varney (44). Allen Central won its third district game of the season with a 13-12 win. (photo by Ed Taylor)

Computerized
4-WHEEL
alignment machine
(front and back wheel alignment)

Brake Repair!
Shocks & Struts
Replacement!

Oil Changes
by
Professionals

On U.S. 23 N.,
Prestonsburg, Ky.

**Mike's
B&W
TV & Appliance**

PHONE: 886-9682

HOURS:
Monday-Saturday 9:00-5:00

REGISTRATION Prestonsburg Jr. Basketball League

BASKETBALL PLAYERS (Boys & Girls)

- 7, 8 & 9 Years Old - Training League
- 10 & 11 Years Old - Jr. Varsity League

Note: League age is age on August 31, 1995.

WHERE: Adams Middle School Gym

WHEN: Sunday, October 8th TIME: 2:00-4:00 p.m.
Sunday, October 15th 2:00-4:00 p.m.

HOW MUCH: \$35.00 - 1st Child in family,
\$25.00 for 2nd Child

***Fee covers the cost of medical insurance, liability insurance, gym rentals, uniforms, basketballs, etc.

***A brief tryout will be conducted during sign-ups for new players in each league to determine individual level of play.

***All new and former players must sign up on one of these dates.

COME & GET 'EM!

SEASON'S NEWEST FASHION!

16⁹⁸
Reg. 19.99

Ladies' black
LEATHER SUEDE oxford



34⁹⁸
Reg. 49.99

Ladies' "Presence Mid"



29⁹⁸
Reg. 44.99

Ladies' "Presence Lo"



39⁹⁸
Reg. 49.99

Men's "Above the Rim" Mid



now only...
7⁹⁸
Reg. 9.98 to 14.99

Large assortment of mini-backpacks

ALL CHILDREN'S SHOES

15% OFF

ANNUAL GROWING DAYS SALE
sale ends Oct. 15th



42⁴⁹

Boys' 9 to Men's 8, "Rattler"



25⁴⁹

Girls' 10 to Big Girls' 5, "Multi-Function"

SHOE SHOW

Prestonsburg Village, Prestonsburg • Hours: Mon.-Sat. 10-9, Sun. 1-6

Compliments of

uniSign
CORPORATION

J. S. 23 - P. O. Box 76
Ivel, Kentucky 41642
(606) 874-8008 or 1-800-489-8008

• Customer Appreciation Weekend • Customer Appreciation Weekend • Customer Appreciation Weekend •

Come, Join Us For Fun & Food October 6th & 7th

All
Prices Are
Cash &
Carry

OUR PRICING IS FAIR
AND
SERVICE IS FREE
ALL YEAR LONG!

All
Major Credit
Cards
Accepted

SALE STARTS OCTOBER 4TH - OCTOBER 7TH, 1995

PAINT

CWF Clear UV	5-Gal. \$69.95
Driveway Sealer	5-Gal. \$6.49
Fiber Roof Coating	5-Gal. \$8.69
Non-Fiber Roof Coating	5-Gal. \$8.69
Aluminum Roof Coating	5-Gal. \$17.99
Plastic Roof Cement	5-Gal. \$9.49
Pro 15-Year Acrylic Latex	Gal. \$10.88
Pro 15-Year Semi-Gloss Interior	Gal. \$12.88
(White or Pre-mixed Colors)	
Pro 10-Year Latex Interior	Gal. \$9.88
(White or Pre-mixed Colors)	
Pro 5-Year Latex Interior	Gal. \$6.99
(White or Pre-mixed Colors)	
Pro 10-Year Latex Exterior	Gal. \$12.88
(White or Pre-mixed Colors)	
Pro 15-Year Latex Exterior	Gal. \$15.88
(White or Pre-mixed Colors)	

ANDERSEN WINDOWS & DOORS

In-Stock Only **33% OFF**

PLUMBING

Moen Faucets	15% Off Sticker
1/2" CPVC Pipe	\$1.65
3/4" CPVC Pipe	\$2.89
1-1/2" PVC Pipe	\$2.99
2" PVC Pipe	\$3.99
3" PVC Pipe	\$7.89
1/2-H.P. Submersible Pump	\$157.95
3/4-H.P. Submersible Pump	\$198.95
Bath Tubs, White and Bone	\$199.95
White Commode	\$59.95

MAYWOOD PATIO DOOR

\$325⁰⁰

PLYWOOD

1/2" AC Plywood	\$19.25
1/2" Lauan Plywood	\$21.95
3/4" AC Plywood	\$27.95

- Quantity limits on some items.
- Delivery during this sale is extra for sale items.
- NO DEALERS, PLEASE!

PLYWOOD

3/4" Cascade Birch	\$36.95
3/4" Poplar Plywood	\$36.95
3/4" Red Oak Plywood	\$48.95
1/4" Chip Board	\$6.45
1/4" AC Plywood	\$14.85
1/4" Lauan Plywood	\$9.75
3/8" AC Plywood	\$16.69
3/8" Cedar Plywood	\$26.67

PANELING

15% OFF Computer Pricing

SIDING

1X8 Beveled Cedar Siding 3/4"	47¢ ft.
12"x16" Masonite Siding	45¢ ft.
4x8 V-Groove Hardboard Siding	\$13.99
4x8 V-Groove Woodgrain Hardboard	\$14.99

DEWALT TOOLS

7-1/4 Circular Saw, DW364	\$142.95
Drywall Screw Driver	\$89.95
7-1/4 Circular Saw, DW 358	\$129.95
Rechargeable Drill, 14.4 V	\$199.95
Cordless Saw, 14.4 V	\$229.77

INSULATION

3-1/2x15" Insulation	\$13.89
3-1/2x23" Insulation	\$19.99
6'x16" Insulation	\$12.66
6'x24" Insulation	\$17.75
1/2x4x8 Blackboard	\$4.19

MISCELLANEOUS

Lawn Mowers and Tillers	Close-out Pricing
Holland Grill, 1 left (Famous No Flame-up Grill)	\$459.95
4-Cu. Ft. Wheelbarrow	\$27.99
Mini Furnace, 1500 Watts	\$26.99

2x4 ECONOMY STUDS

Super Price! **95¢**

Quantity limited due to this great price.

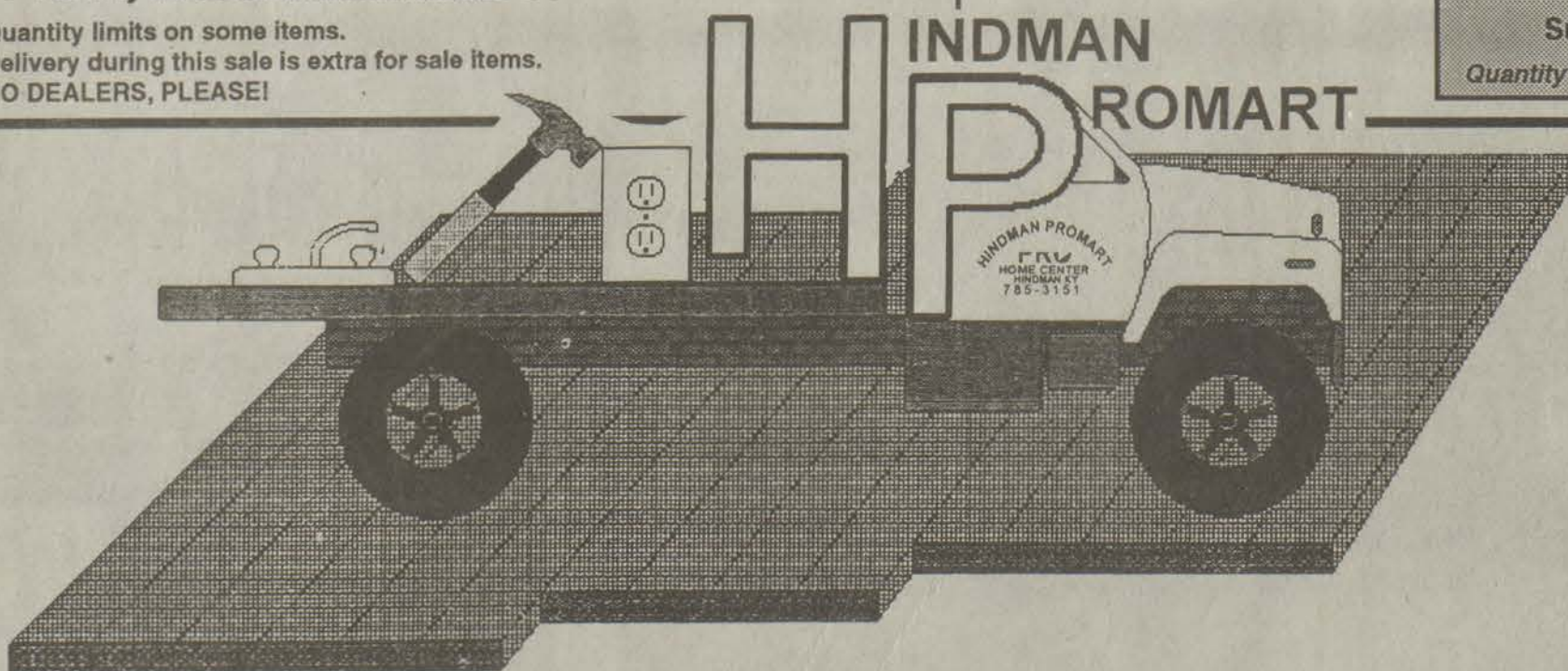

**We Appreciate Your Business and
We Appreciate You!**

• Customer Appreciation Weekend • Customer Appreciation Weekend • Customer Appreciation Weekend •

Customer Appreciation Weekend • Customer Appreciation Weekend • Customer Appreciation Weekend • Customer Appreciation Weekend • Customer Appreciation Weekend •

Customer Appreciation Weekend • Customer Appreciation Weekend • Customer Appreciation Weekend • Customer Appreciation Weekend • Customer Appreciation Weekend •

Northerners are Jim Dandy friends

Hot dog and a bottle of pop! It's Jim Dandy to the rescue. Well, it may not be Jim Dandy, exactly, but at last there just might be someone willing to help us poor old Appalachians.

In case you missed it, an article in the Sunday paper a couple of weeks ago reported that Cincinnati's Urban Appalachian Council recently sponsored something called the "Down Home, Downtown: Urban Appalachians Today" conference.

I don't know about you, but I really appreciate the fact that our neighbors to the north care enough about us to hold a conference in our honor.

Apparently, what it all boiled down to is that a bunch of Ohio people got together and discussed what happens to all our friends and relatives who move to the big city.

Michael Maloney, who was identified as an "Appalachian advocate," said that such conferences were necessary because poverty, unemployment and a lack of education "still plague people whose parents or grandparents came to Northern cities looking for a better life."

Poverty? Unemployment? Ignorance? Is Maloney suggesting that the only reason anybody would live up north is because they're broke and not smart enough to know any better?

Peggy Calestro, a professor at Columbus State

Poison Oak

Clyde Pack



Community College who studies Appalachian students, whatever that means, said that kids from the mountains usually run into academic problems about the time they reach middle school.

The article listed three reasons that might cause this. One, the kids are ridiculed because of the way they talk; second, they might miss a lot of Mondays because their families go "home" on the weekends; and third, they are not as aggressive as urban children.

Aggressive? When kids are concerned, is that not sometimes a synonym for rude?

A former warden at several Ohio prisons, Norman R. Rose, said research shows that about a third of the 40,000 inmates in Ohio prisons are from Appalachia.

"There are a lot of things being done for blacks, a lot for Hispanics, but much less for

Appalachians," he said.

Rose must not have been aware of Jim Dandy, aka the Cincinnati City Council.

According to the article, about three years ago they approved a human rights ordinance that outlaws discrimination in housing, employment or public accommodation on the basis of Appalachian origin.

We really ought to be grateful that we're being looked after.

I just wish the article had been a little more explicit. Like for instance, if a person lives in Cincinnati, just exactly how many dogs is he allowed to keep under his front porch?

ANOTHER ITEM in that same paper that might be worth mentioning regarded a Wal-Mart store in Miami, Florida, that pulled a T-shirt off the market because one customer complained about the slogan that was printed on it.

Wal-Mart spokeswoman Jane Bockholt said, "It was determined the T-shirt was offensive to some people and so the decision was made to pull it."

The slogan? Well, it's almost too embarrassing to print, but it read as follows: "Someday a woman will be president."

Maybe the complainer was offended because the slogan was outdated...by about three years.

Section

C

Society	C 2-3
Sunshine Lines.....	C 3
Farm and Family.....	C 4
County Kettle	C 5
Births.....	C 6
Health Matters	C 6
Dental Health Today	C 6
Business/Real Estate.....	C 7
Classified/Legals	C 8-11

FROM THE MOUNTAINS
by Judon Gibson



A personal vendetta

David Colson suffered after returning to Middlesborough, Kentucky, in 1899, following his stint with the Fourth Kentucky Artillery during the Spanish American War.

Colson was seriously wounded in an exchange of gunfire in a crowded Anniston, Alabama, restaurant by Ethelbert Scott with whom he had a personal vendetta. The shooting left a bullet lodged near his spine where it would remain for the rest of his days. Although nerves were severed leaving him partially paralyzed, others were damaged causing an endless pain which robbed Colson of his energy.

Scott returned to politics with help from his uncle, William O. Bradley, who was completing a lackluster term as governor of Kentucky. A wide open race was expected at the Republican convention scheduled in Lexington where Ethelbert Scott resided.

Meanwhile, Colson was recuperating in the mountains of Eastern Kentucky before eventually returning to the practice of law. By July he was mended sufficiently to attend the state Republican convention—a decision that put him on a collision course with his nemesis, Ethelbert Scott.

Colson wore a heavy sidearm during his stay in Lexington because he knew he would likely see Scott. In an assembly of nearly a thousand Kentucky Republicans, during the nominations for governor, Colson's heartbeat quickened and pain shot through his lower spine when he spotted Scott some thirty feet away. With hundreds of innocent people around Colson thought it ill-advised to engage in any conflict, yet Scott had done just that in a crowded Alabama restaurant just months before.

When the convention was adjourned, Colson watched as Scott turned toward the aisle, noticing that his mortal enemy had a bandage covering one eye. He thought about Scott's treachery and reminded himself to give the wounded eye no mind because he knew of the man's resourcefulness.

Someone tugged at Ethelbert's sleeve. "Colson's just ahead and he's armed heavy," the acquaintance said. "If you and Tom take this other aisle, then you won't see him."

"I'm not afraid of that tin-soldier, now or never," he said for the informant and his brother Tom to hear. Tom Scott had joined him at the convention.

Tom looked ahead to catch a glimpse of David Colson whom he had heard so much about in the last few months. His eyes immediately caught Colson's gaze which was cold in hate. His arm instinctively reached toward his brother as he turned to warn him of Colson. His hand bumped against the steel of a gun barrel, held by his brother beneath his coat.

Many people knew of the conflict between the two and when the likelihood of trouble became evident people scurried to protect themselves. A longtime Republican stalwart from the mountains of Eastern Kentucky averted bloodshed by approaching Colson in a friendly way, grasping the crippled man's arm and leading him away from the situation. Colson sighed relief knowing that gunplay at that point would likely leave several people dead and wounded.

The Republicans nominated W. S. Taylor as their standard bearer while the Democrats picked William Goebel at their convention in Louisville. The campaign was a bitter one. Colson's political savvy in the mountains of Kentucky aided Taylor's candidacy and following the November 1899 election it was announced that Taylor won by just 2000 votes.

It was a shock to Colson and other Republicans when, on January 2, 1900, Goebel and J.W.C. Beckham, Democratic candidate for Lieutenant Governor, filed suit claiming irregularities in 29 Eastern Kentucky counties during the election. Ethelbert Scott was summoned as one of the witnesses. Two weeks later found both Colson and Scott en route to Frankfort.

"Boys, if I should not return, then I plan to meet you on that other shore," Scott told friends in Lexington before departing.

As Scott rode in a carriage toward his hotel he noticed a limping man with a cane, obviously pained, walking along the main part of Frankfort. As the carriage passed, he saw out of the corner of his eye that it was David Colson.

The following day found the capitol full of officials and politicians who were gathering to hear the great orator, William Jennings Bryan, four-time candidate for the U.S. presidency, who would address them that morning.

Scott walked toward the assembly and suddenly came face-to-face with David Colson. The two men stared at each other for only a few seconds but it seemed like minutes to them. Neither elected to challenge the other but Colson knew that it was just a matter of time.

A long-barrelled .44 revolver was holstered beneath his coat and he carried a new .38 calibre as a reserve. He knew Scott would also be armed and dangerous. Each painful minute of his life was a testament to that.

Editor's note: The vendetta continues when Colson meets Scott again in Judon's *From The Mountains* next week in the *Floyd County Times*.

Wednesday, October 4, 1995

The Floyd County Times

Lifestyles

Justice enjoys being a non-traditional student

by Patti M. Clark
Staff Writer

Wanda Justice doesn't get to see her children as much as she'd like to.

She doesn't get to spend a lot of time with her husband, either.

But that's okay with her. She's doing something for herself.

Justice has gone back to school and is attending Prestonsburg Community College.

The 39-year-old mother of five says the whole idea of getting her degree in nursing is a little "overwhelming," but worth every minute of classroom time and study time required for her to succeed.

Justice was a nurse's aide at Highlands Regional Medical Center about 16 years ago. "But I wanted more. I wasn't fulfilled. My needs hadn't been met."

But instead of going back to college then, she had children number two, three, and four. The oldest, Tonda Kay, is 20. April Dawn is 15, Rachel Rae is 13, Dustin Keith is ten and Travis Lee is three.

"The oldest one tells me I need to slow down. They've always encouraged me. My 15-year-old tells me to hang in there. She's the peacemaker," she says.

And the youngest, who came after Justice started college, is spending a lot of time with his dad. Her husband was laid off from Peter Fork Mining and has been alternately spending time with the kids and looking for work.

"Travis is flexible. He's ready with open arms when I get home," she says. "But I've also got a terrific baby-sitter who has been with him since he was about four months old."

And although her children seem to have adjusted well to mom going back to school, her parents weren't happy.

"I was the seventh of 12 children," she says. "My father was a coal miner and my mom stayed at home. They've been married 49 years and this was the first year she didn't raise a garden. That's just what she did. Dad wasn't really happy when I told him I was going back to school"

Justice, known as a non-traditional student in PCC's vocabulary, went back to school in 1991 and has been attending classes since. She says she is pushing to finish her basics this fall and hopes to get into the nursing program next spring. She will need an additional two years to finish.

Her schedule begins about 6 a.m. every day and until recently ran until about midnight. "But I've set a curfew for both me and the kids," she said. "Now, we're in bed no later than 10:30 p.m."

She has classes on Monday, Wednesday and alternate Fridays from 8 a.m. to 1:40 p.m. On

Tuesday, Thursday and alternate Fridays, she's in class from 10:20 to 11:20. She also has a class at 5:30 p.m. on Friday afternoon.

"On top of that, I have to study, and work for SASSY," she says. SASSY is a group that non-traditional students formed at PCC. It is an opportunity for students to connect with each other and talk out any problems they are having.

"While it is all overwhelming, there such a sense of pride," she says. "It feels good."

She said she always knew she would go back to college, "it was just a matter of time. I took a risk, but in my heart I knew I could do it," she says.

She says her husband finds her going back to school overwhelming as well.

"There's no time for each other," she says.

"And I'm changing. He has always been the provider and I have always been home taking care of his needs, the kids' needs and the needs of his parents. We've never had any problems."

And finding time for housecleaning is next to

well. So I decided the time was right for me. It was time for me to make my move."

Her first step was to apply for financial aid. "If I didn't get financial aid, I wouldn't be here," she says. "That finally fell into place. I was glad, because without an education, we'll never get off welfare."

She says many people want to cut welfare, but they are "seeing only how the system is abused," she says. "They aren't seeing how it is used. I am using it to take care of my children so I can better myself and put food on our table."

Justice then discovered that the records for the GED test she passed in 1979 had disappeared. She had to retake the test. "I was afraid I wouldn't be able to do it," she says, "But there wasn't a problem. I passed with flying colors."

Then she started taking classes.

"The first semester was a lot of adjusting," she remembers. "I was trying to form study habits and didn't have a clue." She also worked part-time.

She says she planned to have a tubal ligation during Christmas break, between semesters. "But mom got the flu and my brother was coming home so I decided to wait until May after the semester ended."

Only a few weeks after the spring semester started, Justice discovered she was pregnant with her fifth child and second son.

"It was really hard," she says. "I was tired. I should have dropped out that semester, but I didn't. I just kept pushing and finally finished."

The baby was born in August and Justice stayed out of school until the next January.

"It was really hard to leave him," she says. "I had never left my kids before except to go to the hospital to have another one, but I found a really good baby-sitter and he just loves it."

She says her son sometimes complains that she is never home or that she isn't spending time with him. When that happens, she says she closes her books and plays with Travis.

She says other students and the professors at PCC have accepted her and other non-traditional students. "I think the professors love it," she says. "They are always encouraging us and the younger students seem to respect us also."

She estimated that about 70 percent of the students attending PCC are non-traditional students. "And there's about that many receiving financial aid," she says.

Justice says she is concerned about proposed cuts in financial aid and the welfare system.

"The government needs to hear our side of the story," she says. "I want to get off welfare and live a decent life, but I need an education first, and I can't do that without financial aid."

She says cuts in aid to students would "be devastating. That would destroy a lot of family foundations. We're trying to set examples for our children."



Wanda Justice spends time in the Martin Student Center at PCC studying for her classes. She says she and about 70 percent of the population at the community college are "non-traditional students."

impossible. "I was used to having a perfect house," she says. "It almost killed me to come home and my bed not be made."

But then she set up priorities and now it doesn't matter as much if the house is a little messed up," she says. "I'm doing my best and that's all anybody can ask."

She says the decision to go back to school came after Dustin went to school. "He had outgrown his allergies and his asthma. He seemed to be doing so

Society News

Call David Hereford
886-3057

Lodge members awarded pins

The Grand Lodge of Kentucky recently presented 50-year pins to Henry Moore Jr., Edward C. Music and W.L. Baldrige. All are members of East Point Masonic Lodge 657 F. & A.M. The three represent 150 years of masonry.

East Point Masonic Lodge was chartered October 1891 and meets the second Saturday, in each month.

Director retires

Drema Osborne, who has been director of nursing services at Highlands Regional Medical Center for 16 1/2 years, announced her retirement last week. The hospital gave a reception for her on September 28 in the cafeteria.

Lafferty reunion

Ernie and Juanita Lafferty were hosts to the descendants of Lonzo and Elsie Peters Lafferty at their home at Water Gap last weekend. There were approximately 30 family and friends attending. Out-of-town guests were Mr. and Mrs. Frank Peters from Indiana; Chester and Carolyn Lafferty and family from Ashland; Mr. and Mrs. Ricky Johnson and family from Winchester; and Mae Gray from Kite.

Kiwanians meet

The Prestonsburg Kiwanians met for their September meeting at May Lodge, Jenny Wiley State Resort Park on September 26. Dorothy Osborne, president, presided. The group recited the Kiwanians Creed in unison. The devotions were given by Mable Jean LeMaster, who read the poem, "The Morning Power." The secretary's report was made by Jane Wallace. The treasurer's report was given by Minerva Cooley.

The Nominating Committee named the following officers for 1996: Dorothy Osborne, president; Mable Jean LeMaster, vice president; Minerva Cooley, treasurer; and Jane Wallace, secretary.

The guest speaker at the meeting was Jim Kelly, district manager for the area social security office since 1979. He has received national recognition for having the best district offices. His office is headquarters for five Eastern Kentucky counties that have more than 40,000 beneficiaries who receive \$20 million.

Members present were Minerva Cooley, Jane Wallace, Hope Whitten, Myrtle Allen, Ann Alley, Mable Jean LeMaster and Dorothy Osborne. The October meeting will be October 26 at May Lodge.

Brackett Trail dedication

In the stillness of the woods and the place he loved, friends and family of Stephen Ray Preston Brackett gathered Saturday afternoon, September 30, to remember him and dedicate a Memorial Trail in his

honor. Larry Leslie, M. D., president of the Big Sandy Chapter Sons of the American Revolution, presided.

The Jenny Wiley State Resort Park, Kentucky Division of Forestry, Big Sandy Chapter Sons of the American Revolution and the John Graham Chapter Daughters of the American Revolution sponsored the dedication.

Stephen Brackett was the son of Francis and Ray Brackett of Allen and the father of Angela Francis Brackett of Ulysses.

Vacation in Myrtle Beach

Janie Curry of Eastern spent her vacation at Myrtle Beach, South Carolina. She is the manager and stylist of the Style-Rite Beauty Shop in Prestonsburg.

Johnson-Tackett wedding

Delois Annette Johnson and Jerry Tackett were united in marriage on September 30 at the Wheelwright Freewill Baptist Church. Delois is the daughter of Lester and Lillie Johnson of Bevinville. Jerry is the son of Danny and Priscilla Tackett of Wheelwright. A reception followed the ceremony.

Festival committee meets

The Prestonsburg Tourism Commission Festival Committee met on September 26 at City Hall. The purpose of the committee is to make plans for developing a festival for 1996.

50th wedding anniversary

Kathryn and Isom Poe of the Mountain Parkway celebrated their 50th wedding anniversary on September 30 at the Bonanza Freewill Baptist Church Annex. The church overflowed with the group of relatives and friends who called throughout the afternoon bringing gifts and best wishes to the couple. The occasion was hosted by their children.

Tackett-Hinkle wedding

Renee Lynn Tackett and Dale Lowell Hinkle were united in marriage on Saturday evening, September 30, at the home of Walker and Mearl Tackett at Grethel. Renee is the daughter of Mr. and Mrs. Glen Tackett of Teaberry. Dale is the son of Mr. and Mrs. Denny Hinkle of McDowell.

Attend Wilson-Wiley wedding

Friends and family from here who attended the wedding of Jennifer Wilson and Timothy Wiley in Raleigh, North Carolina last week were Bonnie M. Porter of Lexington; Snookie Meade of Hager Hill; Mary Lynn Pigman, Marguerite May Sharp and Frank Heinze, all of Prestonsburg; and Charlotte S. Thompson and son, David, of Durham, North Carolina. Timothy is the son of Harriet Ann and Richard Wiley, formerly of Lexington, and the grandson of the late Kitty and Harry Sandige.

Superintendent retires

Bill Harvey Howard, superintendent of the Prestonsburg Water and Gas Utilities, was honored with a retirement dinner at May Lodge, Jenny Wiley State Resort Park last week. He started work with the utilities commission on April 1, 1963 under the management of Richard "Dick" Davis. At Davis' death, he was promoted to superintendent.

He was presented a gold pocket watch, chain and knife, and the "Key to the City" by Mayor Jerry Fannin.

The Utilities Commission presented him with an engraved wrist watch. The Bank Josephine presented him with a Walking Silver Dollar coin and a letter of appreciation from Bank President Don Wise. The employees of the Bank Josephine gave him several bird houses for his collection.

Sixty-five persons attended the dinner, including members of the Prestonsburg City Council and the Utilities Commission, the mayor, and Mr. Howard's fellow employees.

Attend state historical groundbreaking ceremonies

On Monday, September 25, four members of the Floyd County Historical and Genealogical Society traveled to Frankfort to attend the groundbreaking ceremony for the Kentucky History Center.

Attending the event were society president Jim Daniels and his wife, Bertha; Marshall Davidson, the society's legal advisor; and Brenda McKenzie, secretary.

Opening remarks at the ceremony were made by Dr. James C. Klotter, director of the Kentucky Historical Society, after a hearty welcome from Frankfort's Mayor Huston Wells and Franklin County Judge-Executive Bob Arnold, Dr. Thomas D. Clark, Kentucky's Historian Laureate delivered a

speech expounding the far reaches of the Commonwealth of Kentucky's history.

Governor Brereton C. Jones was introduced by Sherry K. Jelsma, secretary of the state Education, Arts and Humanities Cabinet. The governor described the Kentucky History Center as a dream come true. In 1990, the General Assembly had approved \$2 million to design the center and acquire a downtown site in the capital city. This year, Governor Jones recommended, and the legislature approved, \$17.5 million in construction funding. An additional \$3 million will be raised privately.

All speakers credited the support of First Lady Libby Jones with making the history center possible.

The center will be a classroom for Kentucky, offering hands-on activities and interactive exhibits that will bring history to life. Computer technology will put historical records, books and photos on-line with the world. An expanded research and genealogy library will help patrons document the state's past, and state-of-the-art storage facilities will protect rare collections. A formal garden showcasing native plants will serve as a centerpiece for special events or offer quiet respite from the challenges of a busy day.

Ground breakers were Governor and Mrs. Brereton C. Jones, Senator John "Eck" Rose; Secretary Sherry K. Jelsma; Secretary Crit Luallen; the KHS president, Dr. Thomas L. Riley; the KHS director, Dr. James C. Klotter; and Dr. Thomas D. Clark.

A reception was held after the ceremony.

Early Times

\$14.99 All taxes paid
Half Gallon each

J & J Liquors
Betsy Layne • 478-2477

"Creations by Cotton"

Paintings, murals, and sketchings designed for your art pleasure.

Call Cotton at 874-9859 for more information.

Wedding Photography



Capturing those special moments just for you!

Reasonable rates
Ed Taylor—886-1237

RITE AID

UNITED REBATE
Limit 1 Rebate Per Customer

SALE PRICE **1.79**

UNITED REBATE **-.50**

YOUR FINAL COST **1.29**

THE SAVINGS ALL FALL TOGETHER AT RITE AID

SALON SELECTIVES
SHAMPOO OR CONDITIONER
22 oz.

EXTRA STRENGTH TYLENOL
Gels, Gelscaps or Caplets - Reg. or Extended Relief - 50's

1.59

3.99

UNITED REBATE
Limit 1 Rebate Per Customer

SALE PRICE **4.99**

UNITED REBATE **-.20**

YOUR FINAL COST **2.99**

UNITED REBATE
Limit 1 Rebate Per Customer

SALE PRICE **6.99**

UNITED REBATE **-.30**

YOUR FINAL COST **3.99**

Shop Early for the Best Halloween Selections & Savings!

<p>HALLOWEEN COSTUME ASSORTMENT 4.99 EA.</p> <p><small>(Selections may vary by store)</small></p>	<p>BROCK CANDY CORN 79¢ EA.</p> <p><small>Indians Corn, Creme Pumpkin or Harvest Mix 14.4 oz. Bonus Bag</small></p>	<p>WERTHER'S ORIGINAL CANDY 1.19</p> <p><small>7 oz. Bag</small></p>	<p>HALLOWEEN CHILD'S OR TODDLER'S COSTUME ASSORTMENT 6.99 EA.</p> <p><small>Your Choice - Pre-priced \$9.99</small></p>
---	---	--	---

RITE AID PHOTO FINISHING COUPON

KODAK™ Licensed by Kodak

FREE 2nd Set

of 4" Prints Bound in FREE Photo Galaxy Album!

C-41 process 35mm color print film.

Enclose this coupon in the white and blue standard film processing envelope with your film and mark "Coupon Enclosed" in the Special Instructions area. Not to be combined with any other offer. Limit one coupon per order per customer. Not valid for One Hour Processing. Good thru October 15, 1995.

SPECIAL BUY

Coke Regular and Diet 2-liter **89¢**

Busch, Busch Lite **\$5.29**

12-pack, 12-oz cans

BEVERAGE ITEMS PLUS APPLICABLE TAXES AND DEPOSITS.

Prices Effective October 2 thru October 8, 1995



Hassel and Dessie Hampton

Joppa Church setting for Hampton 63rd anniversary

On September 3rd, Hassel and Dessie Hampton of River Rouge, Michigan celebrated their 63rd wedding anniversary at the Joppa Old Regular Baptist Church at Melvin.

Attending the occasion were the couple's five children; Leo Hampton and wife Sue of River Rouge, Michigan; Pauline Tackett and husband Clell of Virgie; Ruby Dike and husband Richard of Taylor, Michigan; Robert Hampton and wife Jackie of Virgie; and Ola Mae Hampton and husband Edgar of Virgie. All 12 grandchildren and their families were present. Also attending was the couple's only great-great-grandchild, represent-

ing five generations.

The church congregation shared in the celebration. Friends and relatives from far and near came to visit with the couple. Elder Ellis Holbrook blessed the table with prayer.

Even though the couple has resided in Michigan since 1952, Joppa Church has always been home to them. Dessie's membership dates to July 3rd, 1948 and Hassel to July 4th, 1974. They make the trip back to the church at Melvin often.

A buffet dinner was enjoyed by all. The cake and reception hall were decorated with pink roses for this special event.

SOME ITEMS MAY NOT BE AVAILABLE IN ALL STORES • NOT RESPONSIBLE FOR TYPOGRAPHICAL ERRORS



PHARMACY
For the Rite Aid Pharmacy near you, call 1-800-4-DRUGSTORES.

QUANTITIES LIMITED
BEVERAGE PRICES ARE FOR
NON-REFRIGERATED PRODUCTS ONLY

Sunshine Lines



by
Beverly
Carroll

Senior citizens, during our father's and grandfather's generation, men in Appalachia worked hard in the coal mines and cornfields. While the men worked hard to bring home the "bacon," it was the women's responsibilities to salt, can, and cook it. My! How times have changed and with it the quality of our food has deteriorated.

My grandmother had a salt cellar. My mother canned. My dad had a smokehouse. The kids churned butter weekly. And all the neighbors

got together once a year to make homemade apple butter and to butcher.

I remember going with my grandmother to the salt cellar. She kept a big knife down there. When she wanted a piece of ham or some bacon she knew exactly where to start digging in the course salt to find it. With that knife, she'd cut off as much as she wanted, cover the remainder over again, wipe the knife on her apron, and place it back on the ledge from where she had taken it. (I've often wondered how many mice or perhaps even rats, ran back and forth over that knife.) But at least they didn't get to the food.

Mother canned a lot. Fruit, tomatoes, beans, corn, beets, peas, meats. I don't remember the work that went into all of that — the peeling, coring, stringing and cleaning of the fruits and vegetables. A pressure cooker blew up in her face when I was only three. Fortunately,

she bore no lasting scars from the bad cuts and burns she suffered that day. Mother never canned again

after her accident. And, I never got into it when I grew older. I do remember getting scolded good once for sneaking up to the attic where the canned food were stored. Family lore has it that I took the rings off as many jars as I could, and using a beer can opener, I pried the seals off the jars. (Well! That's how I saw Mama do it.)

I remember Dad's smokehouse, too. The pickling process. The wood slowly smoldering. The wonderful, unforgettable aroma. And meat hanging on large hooks from the ceiling in a dark room where heavy, brown droplets of grease oozed down the walls.

Yes! Times have changed. Mom and Pop neighborhood stores, with only basic supplies, were popular in the 40s when I was young. By the time I had reached my teens, big grocery stores were well within

reach by automobiles. Today, supermarkets are everywhere. The salt cellar, gardens, and smokehouses are things of the past. Canning, though still somewhat popular in Appalachia, is a fast-fading culinary art. Today we have freezers, commercially canned food products, pre-packaged, quick-to-fix meals, microwaves — and impurities in the foods we eat.

People must get in the habit of being far more concerned about what we eat. Most every commercial food processor of every kind — canneries, meat processing plants, dehydration facilities, and beverage bottling companies, is allowed a rodent, bug, and hair content factor. And if that isn't enough to force us all into self-inflicted starvation, I have yet to mention animal growth hormones, pesticides, and chemical preservatives we ingest daily.

In today's world it is practically impossible to eat pure food. But we can get in the habit of eating more fresh fruits and vegetables. We can choose to eat less meat or no meat at all. And we can get in the habit of reading content labels on the products. I encourage you to read the labels very, very carefully. Have a good dictionary nearby to look up a word you don't understand. I guarantee that many people will be surprised to learn what they have been eating. I encourage you to write the Food and Drug Administration, and our state and national leaders to request that firmer laws be enacted to protect us.

During our fathers and grandfathers' generations, home-grown and home-canned foods were in vogue. Gardens were popular. People raised their own chicken, turkey, beef and pork. Today, few people have gardens and even fewer people raise and slaughter their own meat. Read those labels! See what's in those cans and packages before you buy them. And write! Write! Write!

Sunshine Lines is brought to you on behalf of the Kentucky Benefits Counseling Program serving senior citizens in Floyd, Johnson, Magoffin, Martin, and Pike counties. The last few weeks I have discussed shopping and foods with you. We have other good tips to share with you on shopping, cooking and nutrition. For free copies, send a long self-addressed, stamped envelope to Carol Napier, 28 North Front Street, Prestonsburg, KY 41653-1221. We will also include information about your exclusive senior citizen program.

Society News

Garrett
community news

HRMC auxiliary holds
meeting

Mrs. Effie Howard had her family home over the weekend. Family members attending were Albert and James Bolding, Glenna Walden of Warren, Indiana; Harry and Mildred Howard, Kelly Lee Howard and family; Sandy and Dean Rupp and family of Burnside, Glenna and Willard Caudill of Marion, Ohio; Billie and Loyal Baker of Delta, Ohio; Wanda and Steve Pappovich of Ridgeville, Ohio; David Stone of Warren, Indiana; Bobby and Beulah Baldrige of East-ern; Andy Reed of Martin; Clifford Reed of West Virginia.

Members of the community who have been ill are Mac and Harlan Shepherd; Ess Ell; Andy and Thursa Reed; Betty Jo Bayes, and Jim and Hazel Reed.

The community sends its sympathy to the family of Irian Duff.

Effie Howard, Audrey and Don Whitt spent a few days in Warren, Indiana visiting their family: Mr. and Mrs. James Bolding, Luther Bowling and family, Emory Bolding, Mr. and Mrs. Don and Kay Bolding, and Susie Henry all of Huntington, Indiana and Mr. and Mrs. Goff Miller.

Mr. and Mrs. James Bolding visited Elsie Hicks and Annis Bolding, Audrey and Don Whitt, Angie and Martige Mayo, Anna, Delengier and Shea Cox of Garrett; and Betty Jo Sexton and family of Lackey.

The Highlands Regional Medical Center Auxiliary met September 19, 4 p.m. in the cafeteria. The meeting was called to order by the president, Danese Amburgey. Inspiration followed by prayer was given by Dorothy Stover.

The treasurer's report and committee reports were also given.

An announcement was made that the annual in-service will be held October 3, 5, 7, 9, and 11. All volunteers are required to attend.

The Christmas committee was appointed. Committee members are Hornet Fairchild, Shirley Nelson, Elizabeth Ramey and Dorothy Stover.

Garnet Fairchild made a motion seconded by Sina Blanton that the Auxiliary purchase an automated newborn hearing testing, with the ALGO-1 screener for the hospital's neo-natal nursery.

On October 10, fall Auxiliary/Volunteer Institute will be held at Cumberland Falls. Volunteers are encouraged to attend.

The next meeting date is October 17, at 4 p.m. in the cafeteria.

Members attending were Danese Amburgey, Dorothy Stover, Margaret S. Ackerman, Sarah Lavens, Garnet Fairchild, Susie Burchett, Gladys S. Allen, Jo Vaughan, Shirley Nelson, Sina Blanton, Margaret Harris and Elizabeth Ramey.



Class of PHS 1945

The Prestonsburg High School class of 1945 held its 50th year reunion August 26 at May Lodge. Pictured here, first row: Thelma George Thomas, Violetta Wright, Ruth Carter Goble, Barbie May Williams, Ethel Clark Leming, Berniece Boyd Miller, Irene Baldrige Giesick, Berdell Mosley, Cecil and Ruth Conley Wright. In second row are Tom Branham, Helen Branham Chaffins, Nell Lemaster Hughes, Duker Dyer Davis, Charlotte Salisbury Thompson, Tom Bunting. In third row are Ray Hicks, Luke Vaughan, George Lyndsey Stephens, Evelyn Moore Stephens, Bernard Burchett, Tom O. McGuire, Donald Hicks, Barkley J. Sturgill.



Scouting honors

Congressman Hal Rogers presented Terry Dotson with the distinguished Citizens Award on behalf of the Boy Scouts of America at the annual Friends of Scouting dinner held on August 29. This is a token of appreciation for his support and involvement with scouting in Floyd County.

If a typical delivery room was the first thing you saw, you'd react the same way.

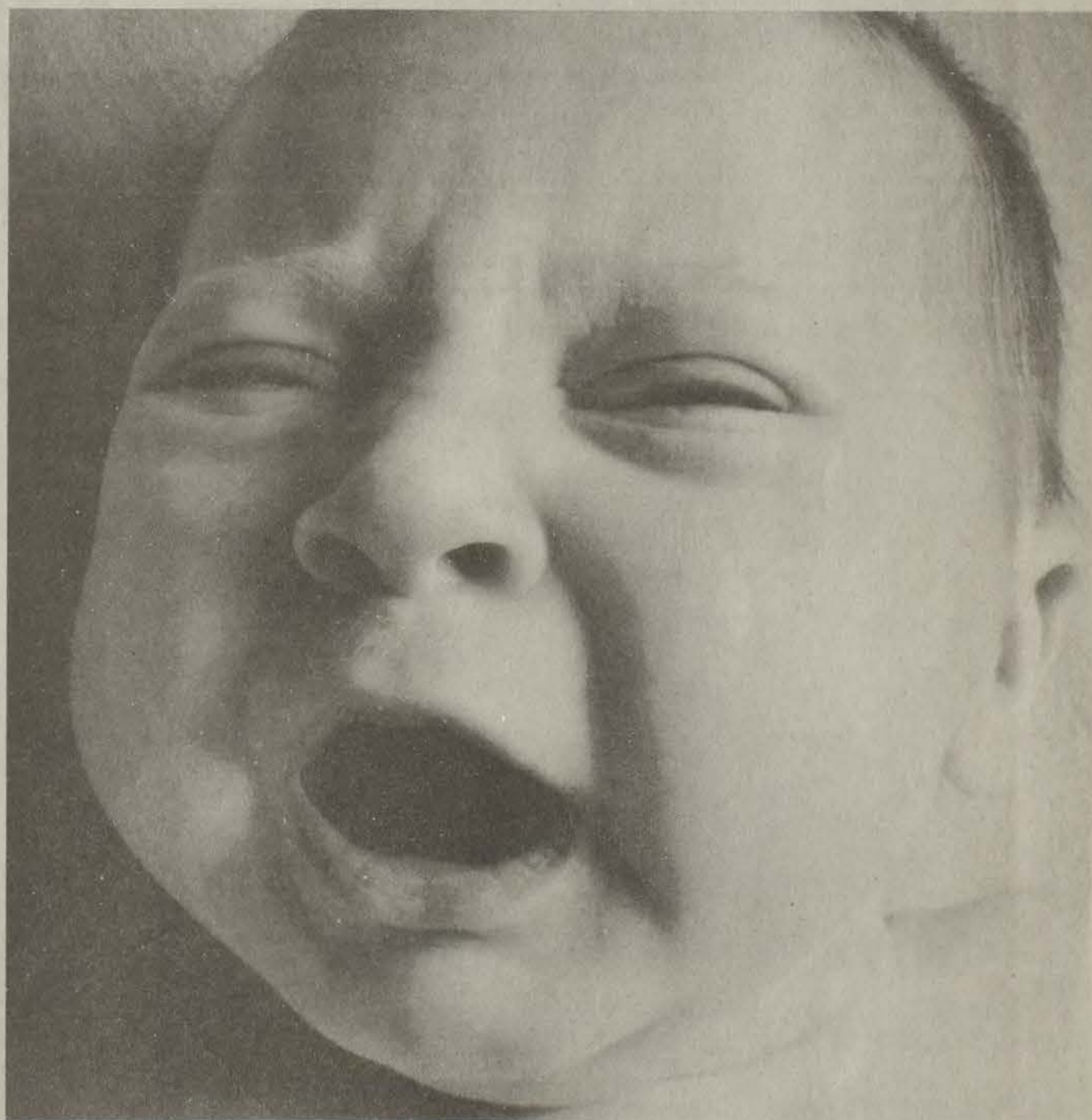

While we don't have any scientific proof that babies born in our maternity suites won't scream their heads off, we do believe that when they start looking around for the very first time, they'll think, "Wow, this place is pretty nice. Comfortable. And quite tastefully decorated."

As a matter of fact, that's exactly the

kind of responses we've been getting from expectant moms and dads who come to King's Daughters' to deliver.



They're impressed by the level of privacy (our suites are just for you and your family), the comfort, and the personal care you receive from our attentive staff of physicians and nurses. And, most important, the fact that

the entire birthing process takes place in one room. You remain in the same room for labor, delivery and recovery.

If this sounds like the way you want to welcome your baby into the world, call us at (606) 327-4546 for further information about our maternity suites at King's Daughters' Medical Center. **The RIGHT CARE. RIGHT HERE.**

Farm & Family

Gateway Livestock Market

Mt. Sterling, Kentucky
September 27

Cattle receipts: 1290. Total receipts for the week: 2062. Cattle weighed at time of sale. (Compared to last week) Slaughter cows, \$1.00-\$2.00 lower; slaughter bulls steady; feeder steers and heifers, \$1.00-\$2.00 higher; instances \$3.00 higher.

SLAUGHTER COWS: Breaking Utility and Commercial, 3-5, \$29.75-\$34.00; high Cutter and boning Utility, 1-3, \$33.00-\$36.75; Cutter 1-2, \$29.00-\$33.00; Canner and low Cutter, \$24.00-\$29.00.
SLAUGHTER BULLS: Yield grade 1, 1340-1780 lbs. indicating 80-82 carcass boning percent, \$41.50-\$45.00; yield grade 1-2, 1050-1920 lbs. indicating 76-79 percent, \$35.00-\$40.00.

FEEDER STEERS: Medium to Large Frame No. 1, 300-400 lbs., \$64.00-\$70.00; 400-500 lbs., \$62.00-\$71.00; includes package 474 lbs., \$67.25; 500-600 lbs., \$58.00-\$65.00; 600-700 lbs., \$57.00-\$63.50; includes package 601 lbs., \$63.50; few 750-865 lbs., \$58.00-\$60.25; 75 head mixed Medium Frame No. 1-2, 667 lbs., \$58.85; Small Frame No. 1, 300-400 lbs., \$56.00-\$63.00; 400-500 lbs., \$57.00-\$61.50; 500-600 lbs., \$53.00-\$58.00; Medium Frame No. 2, 300-500 lbs., \$55.00-\$62.00; 500-700 lbs., \$50.00-\$56.00; few Large Frame No. 2, Holsteins, package 1062 lbs., \$41.00.

FEEDER HEIFERS: Medium to Large Frame No. 1, 300-400 lbs., \$57.00-\$65.00; includes package 323 lbs., \$65.00; 400-500 lbs., \$53.50-\$59.00; 500-600 lbs., \$53.50-\$58.50; 600-700 lbs., \$52.50-\$59.00; 700-800 lbs., \$51.25-\$58.00; Small Frame No. 1, 300-400 lbs., \$47.00-\$53.00; 400-500 lbs., \$46.00-\$51.00; 500-600 lbs., \$45.00-\$48.00; Medium Frame No. 2, 300-500 lbs., \$45.00-\$51.50; 500-700 lbs., \$46.00-\$50.00.

STOCK COWS AND CALVES: Medium and Large Frame No. 1, indicating 3-8 years of age with 175-300 lb. calves at side, \$460.00-\$550.00 per pair. Few aged cows down to \$330.00 per pair.

STOCK COWS: Medium Frame No. 1, indicating 3-8 years of age and bred 3-8 months, \$360.00-\$490.00 per head.

BABY CALVES: \$25.00-\$90.00, individual to \$115.00 per head.

Lameness has many causes

One of the major problems on dairy farms is lameness.

It is probably the second or third leading cause of culling in most herds, and therefore has a significant effect on the economics of dairy farming.

Causes of lameness fall under five categories: genetics, environment, injury, disease and nutrition. In most instances, lameness is not caused by a single factor but a combination.

In the past century, rapid genetic change geared to higher production has caused a change in the cow's body shape. Today's cattle are more refined and are more narrow in the front and bigger in the abdominal area. The feet of cows have not changed as much as their body conformation, however. For example, though the rear foot surface area accounts for only 40% of the animal's total foot surface area, it may be supporting as much as 60% of the cow's weight.

Uneven weight distribution may account for as much as 90% of rear-foot lameness.

Environment also plays a role. Pasture-grazing cows tend to have drier feet than cows kept in confinement. A cow's feet may be constantly

wet when it has to live in concrete lots or muddy corrals. The excess moisture makes the sole and wall of the foot soft, which allows stones and other small particles as well as bacteria

to enter the deep foot structure more easily than if the foot was hard and dry. When the animals can find a comfortable place in which to lie down, foot problems are less common.

Injuries account for other causes of lameness, and are usually traced to poor housekeeping. Loose boards, nails, metal objects, missing or broken parlor or gutter floor grates or small stones in sand bedding or limestone are typical causes. Keeping a barn in good repair will prevent many injuries.

Infectious and contagious diseases are the most common foot problems on some farms. Hairy heel warts, infectious pododermatitis and laminitis are examples.

And nutrition sometimes plays a role. Many rations are formulated for high production and do not take into account possible health problems associated with high-energy, low-fiber diets. Too often, lactating cows are fed too much grain and not enough roughage.

Lameness and foot problems are

Sound Off on Taxes

Call 1-800-494-7641

October 4-11

Hear your responses to this phone survey discussed on a call-in program—**Kentucky Tax Reform: Your Chance to Speak**
Wednesday, October 11
9:00/8:00 pm CT



Jerry's Husky

Breakfast

Two large buttermilk pancakes served with maple syrup, two eggs and choice of bacon or sausage.

Mon.-Fri. 6:00 a.m.-11:00 a.m.

Friday's Special

Catfish "All you care to eat"

Served w/fries, slaw, white navy beans, fresh baked corn bread
4 p.m. 'til closing, Fridays only

"WHERE FRIENDS MEET FRIENDS"

Sorghum growers find worms in field

Farmers: If you planted your sorghum fields after June, you probably are growing more worms than you would like.

"So far, most of the bad guys are sorghum webworms," said Doug Johnson, extension entomologist with the University of Kentucky College of Agriculture. "But a few corn earworms have been seen also."

Farmers also might expect fall armyworms in their late planted sorghum, but Johnson said none have been noted so far.

Late planting, along with uneven weather, produced many fields with uneven ripening, he said. Plants with head maturity between bloom and hard dough are at risk.

"Generally, headworms are not at risk after the grain reaches the hard dough stage," Johnson said.

The light green to black corn earworm with light and dark stripes running the length of its body can severely damage late planted sorghum, Johnson said. Sorghum plants that ripen just after corn reaches the hard dough stage are most susceptible.

"Sorghum webworms are easily recognized because they have far more hairs and spines than either corn earworm or fall armyworm,"

Johnson said. The adult webworm can be identified as a small, white moth which lays eggs at night on hosts such as sorghum, Sudan grass, johnsongrass and rye. The generation which appears in September is most damaging to late planted sorghum.

Johnson said farmers should sample their fields to determine presence of the pest. They should examine at least 20 heads soon after flowering by shaking each head into a white cloth or plastic bag, then counting the worms.

An average of two or more small larvae per head is the economic threshold for both worms, he said.

Bluegrass Feeder Pig Sale

Total head 27
Compared to last week pigs per CWT untested; per Head poorly tested.



PER CWT		
U.S. 1	Ind. 145 lbs.	\$30.00
PER HEAD:		
U.S. 1-2	pen 50 lbs.	\$28.50
	pen 71 lbs.	\$30.75

Early Times

Half Gallon \$14.99 each All taxes paid

J & J Liquors
Betsy Layne • 478-2477

Adams Carpet & Furniture Cleaning

1-800-272-1151 • 789-3222
24 hr. service 789-2396

2 rooms & hall	3 rooms	Sofa & Chair
\$54 ⁹⁵	\$74 ⁹⁵	\$64 ⁹⁵

Authorized Applicator
Scotchgard Carpet & Upholstery Protector

Rooms over 250 sq. ft. extra Satisfaction Guaranteed!

Lo-Mor Supply

Vinyl Siding Factory Outlet is nailing down the

Prices!!!

SALE STARTS
September 21st - October 7th

Dealers In: Hardware • Plumbing
• Electrical • Vinyl Siding
• Windows • Kitchen Cabinets



Hwy. 680, Minnie, Ky. 41651

Phone: 377-0502 or
377-0115

Now featuring Premier Cabinetry
(with an exclusive 5-year Warranty)

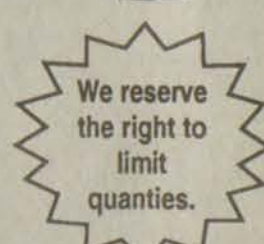

SIDING PRODUCTS

P-14 Dow Foam Insulation	sq.	\$11.99
Premium White Vinyl Siding	sq.	\$34.87
Premium Color Vinyl Siding (Dutch)	sq.	\$41.87
22" White Octagon Vent.	ea.	\$33.99
Trim Coil 24"x50" White	rl.	\$49.97
Tripple 4 White Soffit	pc.	\$5.99

DON'T YOU BUY NO
JUNKY LUMBER YARD SIDING!

PLUMBING

White Commode	ea.	\$58.97
1/2"x10" CPVC Pipe	jt.	\$1.67
3/4"x10" CPVC Pipe	jt.	\$2.97
1 1/2"x10" sch. 40 P.V.C. Pipe	jt.	\$3.39
2"x10" sch. 40 P.V.C. Pipe	jt.	\$3.89
3"x10" sch. 40 P.V.C. Pipe	jt.	\$7.97
4"x10" sch. 40 P.V.C. Pipe	jt.	\$9.97
4"x10" Sewer & Drain Pipe P.V.C.	jt.	\$3.47
4"x10" Corrugated Drain Pipe	jt.	\$2.97
4"x100" Corrugated Drain Pipe	rl.	\$24.97
Corrugated Distribution Box	ea.	\$12.95
Knock Down Shower Stall	ea.	\$109.96
5-pc. Tub Surround	ea.	\$39.97
42 Gallon Pressure Tank	ea.	\$78.97
1/2 H.P. Deep Well Pump	ea.	\$137.88

3/4 H.P. Deep Well Pump	ea.	\$178.97
1/2 H.P. Submersible Pump	ea.	\$158.97
3/4 H.P. Submersible Pump	ea.	\$197.97
Propane Touch Kit	ea.	\$8.99

ELECTRICAL

12-2 W/G Electrical Wire	rl.	\$29.98
2"x10" Rigid Conduit	ea.	\$20.98
2" L/B. Conduit Body	ea.	\$12.97
2" Gray sch. 40 Sweeping 90 Elbow	ea.	\$5.49
2"x10" Gray sch. 40 Conduit	ea.	\$9.97
4/0 4/0 4/0 Aluminum Wire	ft.	\$1.99
200 AMP 30 Circuit Breaker Box & Lid	ea.	\$79.96
200 AMP 40 Circuit Breaker Box & Lid	ea.	\$89.96
200 AMP Trailer Disconnect	ea.	\$79.96

HEATING & COOLING

Janitrol 3-ton Heat & Air Package	\$1,349.95
Janitrol 4-ton Heat & Air Package	\$1,499.95
Janitrol 5-ton Heat & Air Package	\$1,659.95

MISC

28"x60" Underpin Tin	pc.	\$3.27
4 cu. ft. Wheelbarrow	ea.	\$28.88
2 ply. Garden Hose 50 ft.	ea.	\$4.49
Silicone Caulk	ea.	\$3.49

(All Accessories are wholesale priced, Call or stop by for quote)

NOW OFFERING

- 12 colors of soffit & siding products in stock
 - Seamless guttering cut to length (Stock color)
 - In Shop metal bending service • Keys Made • Delivery Available
- Factory direct pricing on new construction or replacement vinyl windows.

October is Breast Cancer Awareness Month

Mammogram Screening

DURING THE MONTH OF OCTOBER

CALL 377-3400 FOR SCHEDULING OR INFORMATION

\$50

(includes radiologist interpretation)

McDOWELL ARH HOSPITAL

County Route 122, McDowell, Kentucky 41647
An Appalachian Regional Healthcare Facility

*Cash, check, or credit card. Payment not made at the time of service will be billed at standard rate.

County Kettle

SOUP SHORTCUTS

Soup goes a long way to satisfy hungry appetites. It tastes even better the day after it's made, once flavors have had a chance to blend and mellow. Make a big batch and store in small portions, just right for weekday lunches.

Freeze it

Soup keeps up to three days in the refrigerator and freezes very well for longer storage. Here are a few tips for freezing soup:

- The only ingredient to avoid when freezing soup is potatoes, as they become grainy and soft. Cook potatoes fresh to add to soup that's been frozen.

- Freeze soup in containers that hold enough for one meal, a quart for 4 to 6 servings; a pint for 2 to 3 servings.

- Use a wide-mouth container to make it easier to take out partially thawed soup. Thaw in the refrigerator and use thawed soup right away.

- Make sure there's 1/2-inch headspace in quart containers and 1/4-inch headspace in pint containers to leave enough room for soup to expand as it freezes.

- Take a minute to label container with name of recipe, number of servings and the date. That takes the guesswork out of a visit to the freezer later. Soups and stews keep 2 to 3 months.

- Some flavors intensify during freezing, but onion gradually loses flavor. Plan to add more onion or other seasoning when you're ready to serve soup.

FABULOUS

CARAMEL CLUSTERS

Prep time: 20 minutes plus cooling

Cooking Time: 25 minutes

1 (14 oz.) pkg. KRAFT Caramels (48)

1/4 cup water

6 cups bite-size crispy rice cereal squares

2 cups pecan halves (or your favorite nut)

- Heat oven to 300°F.

- Melt caramels with water in heavy 2 1/2 to 3-quart saucepan on low heat, stirring frequently until smooth.

- Add cereal and pecans; mix lightly until well coated. Spread into greased 15x10x1-inch baking pan.

- Bake 25 minutes, stirring after 15 minutes. Turn out onto greased wax paper. Cool thoroughly; break apart. Makes about 10 cups.

MICROWAVE TIP: Microwave caramels and water in large microwavable bowl on HIGH for 2 to 3 minutes or until smooth, stirring every minute. Continue as directed.

Variation: Add 1/2 cup BAKER'S Semi-Sweet Real Chocolate Chips to cooled cereal mixture; mix lightly.

CINNAMON STICKS

1 cup sugar

1/2 cup butter

1 egg, separated

1 cup flour

2 teaspoons ground cinnamon

1/2 cup nuts, finely chopped

Cream sugar and butter. Add egg yolk. Beat well. Add flour which has been sifted with cinnamon. With hand, knead dough in bowl until mixture holds together. Spread dough on ungreased cookie sheet into a 14" by 9" rectangle. Beat egg white slightly. Brush onto cookie dough. Sprinkle with nuts. Bake at 275°F. for 30 to 40 minutes until lightly browned.

As soon as cookie sheet is removed from oven, cut rectangle lengthwise into 3 strips, then cut each strip crosswise into 1-inch-wide pieces. Remove to wire rack to cool. Makes 42 cookies.

SPICY CHEESE CORNBREAD

One 8-1/2 ounce package yellow corn muffin mix

1/3 cup milk

one egg

1 to 3 tsp. Mrs. Dash Extra Spicy

1 to 3 tsp. sugar

3/4 tsp. onion powder (optional)

1/2 cup drained, canned whole kernel corn with bell peppers

1/2 cup (2 oz.) shredded reduced fat Cheddar cheese

Add milk and egg to dry muffin mix before stirring, add remaining ingredients. Turn batter into prepared pan. Bake 20 to 30 minutes, or until golden brown and center tests done with a toothpick.

SWEET & SPICY

CUCUMBER SALAD

2 medium cucumbers, peeled

1 small onion, thinly sliced, quartered

2 to 3 tsp. Mrs. Dash Extra Spicy

2 to 3 tsp. sugar (or 2 Tbsp. honey)

3 Tbsp. white wine vinegar

1 Tbsp. olive oil
Cut cucumbers in half lengthwise and slice thinly. In a small bowl, combine all ingredients, toss well. Cover and refrigerate 1 hour before serving. Makes four 1/2 cup servings.

PIZZA

Pizza crust

1 T. grated Parmesan cheese

1 c. coarsely shredded mozzarella

1 c. thinly sliced red onions

2 lbs. tomatoes (about 5), peeled, seeded, and sliced 1/4-inch thick
1 tsp. fresh thyme or 1/4 tsp. dried thyme
1/2 tsp. dried oregano, crumbled
Thyme sprigs for garnish.

Sprinkle mozzarella on top of pizza crust. Scatter onion evenly over cheese. Arrange tomatoes in one layer over onion. Sprinkle with thyme, oregano, and Parmesan cheese.

Bake and garnish with thyme when done.

BUTTERCRUNCH FUDGE

24 ounces white chocolate chips

1 can sweetened, condensed milk

1/4 cup Signature Flavors

Almond Roca Half and Half

4 tablespoons marshmallow cream

2 tablespoons butter

1 1/2 cups crushed Almond Roca candies (14 to 16 pieces)

Preheat oven to 300 degrees, then turn off. Place white chocolate chips and sweetened condensed

milk in oven-proof bowl. Let melt in turned-off oven for 30 to 40 minutes. If chips have not all melted, remove bowl and reheat oven to 300 degrees. Turn oven off, stir chips, and condensed milk mixture and return to oven for an additional 15 minutes. When all the chips have melted, add Signature Flavors Almond Roca Half and Half, marshmallow cream and butter. Mix well. Fold in Almond Roca pieces.
Line 8 1/2-by 8 1/2-by 2-inch

square pan with plastic wrap and pour in mixture. Let cool to room temperature, cover and refrigerate. Cut into squares. Refrigerate unused fudge.

Early Times

Half Gallon **\$14.99** All taxes each paid

J & J Liquors
Betsy Layne • 478-2477

Items & Prices Good Through Oct. 7, 1995.

WEDNESDAY	THURSDAY	FRIDAY	SATURDAY
4	5	6	7



Copyright 1995, The Kroger Co.
Items & Prices Good in Pikeville Only.
We reserve the right to limit quantities. None sold to dealers.



DOUBLE COUPONS

manufacturers' COUPONS

.....up to 50¢ see Store For Details.



CAFFEINE FREE DIET COKE, SPRITE
Diet Coke or Coca Cola Classic
12-Pack 12-oz. Cans

\$2.88

Two 12-packs per customer at this price, please.

Save At Least \$1.11 Per 12-Pack

Meat Week Marathon



U.S.D.A. INSPECTED SELECT
Porterhouse or T-Bone Steaks
Pound

\$2.99
Save \$2.00/Lb.

When Purchased as a Whole Beef Loin Sliced Free Into Steaks

Boneless Chicken Breasts
Pound

\$1.99
Save \$1.00 Per Lb.



Individually Quick Frozen, Boneless Breast, 3-4 lb. Bag

FRESH, "SILVER PLATTER" **Whole Boneless Pork Loin** Pound

\$2.99
Save \$1.30 Per Lb.

Fresh Pork Spare Ribs Pound

\$1.59
Save 80¢/Lb.

25% Off Ground Beef Sale!

U.S. INSPECTED **100% Pure Ground Beef**

99¢
Save 70¢ Per Lb.

U.S. INSPECTED **Ground Chuck** Lb.

\$1.39
Save At Least 80¢ Per Lb.

U.S. INSPECTED **Ground Round** Lb.

\$1.59
Save 80¢ Per Lb.

U.S.D.A. INSPECTED SELECT
Porterhouse or T-Bone Steaks
Pound

\$3.99
Save \$2.00/Lb.

10¢ OFF LABEL REGULAR SCENT
Clorox Liquid Bleach
Gallon

79¢
Save At Least 28¢

MOUNTAIN KING
Jumbo Baking Potatoes
8-Lb. Bag

2/\$5
Save \$2.98 on 2 bags

Springdale 2% Lowfat Milk
Gallon

\$1.99

U.S.#1
Round White Potatoes
50-Lb. Bag

\$6.99
Save \$3.00

Cottonelle Bath Tissue
4-Roll

99¢
Save At Least 21¢

WASHINGTON STATE GOLDEN OR
Red Delicious Apples
Pound

69¢
Save 51¢

ASSORTED VARIETIES
Pillsbury Flour
5-Lb. Bag

99¢
Save At Least 40¢

Osborne Brothers to perform at Sipp Friday

The historic Sipp Theatre in downtown Paintsville, is offering Vol. V of its "Bluegrass at the Sipp" concert series Friday, October 6, during the Kentucky Apple Festival, with Grand Ole Opry Stars, The Osborne Brothers. Also appearing will be the Lexington-based Eastbound.

The Sipp has brought many of the top stars of Bluegrass to Eastern Kentucky in '95, including Larry Sparks, The Goins Brothers, Illrd Tyme Out, Continental Divide, Charlie Sizemore and Redwing, but the appearance of The Osborne Brothers will mark the return of Grand Ole Opry stars to the historic theater for the first time in nearly 40 years.

The Osborne Brothers were born in the mountainous coal mining region of Southeastern Kentucky in the town of Hyden. Because of a six-year difference in age, they began their careers separately.

In his early career, Bobby worked with the Lonesome Pine Fiddlers in Bluefield, West Virginia and ap-

peared on their first recordings. He later worked with the Stanley Brothers for a short time before entering the Marine Corps.

Sonny's career began two years later. From June through September of 1952, he worked with Bill Monroe, and at age 14, was the youngest member of a band working regularly at the Grand Ole Opry. He recorded nine songs with Monroe during this period.

The brothers got together as a musical team in November 1953, on radio station WROL, in Knoxville, Tennessee. They made their mark, in 1959, as the first Bluegrass band to give a college concert. This was at Antioch College in Yellow Springs, Ohio.

The Osborne Brothers recorded for MGM records from 1956 until 1963, and they became members of the Grand Ole Opry July 31, 1964. From 1976 to date they have recorded with the CMH record company. Among their classic recordings are

Ruby, Tennessee Hound Dog, Georgia Pineywoods, Roll Muddy River, Midnight Flyer, and two official state songs: Rocky Top (Tennessee 2/15/82) and Kentucky (Ky. 3/17/92)

Rocky Top, which was released on Christmas day, 1967, has become the most popular Bluegrass song ever recorded, and one of the most performed songs in country music history.

The Osborne Brothers are the only group in history, to date, to have won the Country Vocal Group of the Year and The Bluegrass Band of the Year simultaneously. They received two Grammy nominations in 1992 for best bluegrass album (Hillbilly Fever) and best Country Instrumental (Orange Blossom Special) from the same album.

Eastbound was formed in 1986 as a Bluegrass/Gospel band evolving over the past eight years to playing a full schedule of churches, festivals and conventions throughout the east and south.

Eastbound has been the feature act on many shows while opening other shows for such legends as The Osborne Brothers, J.D. Crowe, Allison Krauss, Doyle Lawson, The Lewis Family, and the legendary Bill Monroe, with numerous appearances on radio and TV.

Ticket prices for the concert are \$10 at the door \$8 in advance. Tickets are available at Wilma's Restaurant, Court Street, Paintsville; The Sipp Theatre, Main Street, Paintsville, and WRLV Radio Station in Salyersville. Concert information is available at (606) 789-1293 or (606) 789-1705.

There will be two shows on Octo-

ber 6, so fans will be requested to specify either the 5 p.m. or the 8 p.m. show.

The Sipp Theatre is operated by the Sipp Theatre Foundation, a non-profit organization established for the purpose of restoring the historic theatre and providing quality entertainment to the citizens of Eastern Kentucky.



50th anniversary
Herman Newsom and Myrtle Bently Newsom of Marion, Ohio, celebrated their 50th wedding anniversary, September 26. A family dinner was given by their daughter Patricia Ann Franklin, and their two granddaughters, Amy and Wendy Franklin. Mr. Newsom retired from Tecumseh Products in 1983, and Mrs. Newsom retired from Cardington Lincoln Elementary in 1987.

Health Matters

by Christopher Fleming

BEER GOES WITH EXERCISE?

by Chris Fleming

It may taste good when you are thirsty, but beer is not a good way to get the fluid you need after prolonged exercise. Alcohol is a diuretic, so rather than replenishing the water you have lost, beer can promote dehydration. Beer works by affecting the ADH hormone preventing the reabsorption of fluid in the large intestine.

Some people justify drinking beer after exercising by saying it gives them a quick shot of carbohydrates and potassium. But there's no pressing need for these nutrients immediately after a workout. And if you need to replace any mineral, it is not potassium but sodium, which you can get from your diet. In fact, most Americans consume too much sodium.

Ironically, even if you needed these nutrients, beer is not a very good source. Compare a 12-ounce can of beer to the same amount of orange juice: the beer has 13 grams of carbohydrates, versus 39 grams in orange juice. And while the beer has just 89 milligrams of potassium, the orange juice has a whopping 700 milligrams.

If you start drinking beer after exercising, you may well down two or three cans and then drive home. Despite the ads that associate hot

cars, cold beer, and sweaty exercise, this is a terrible mix.

Do not think beer is a good idea before exercise either. Some marathoners believe they can "carb-load" by drinking beer. To get enough carbohydrates to run just 2.5 miles, you would have to drink five 12-ounce cans. This is enough to make you legally drunk.

Tip of the Week: If a child regularly uses a sunscreen with a Sun Protection Factor (SPF) of 15 or higher during his first 18 years, he might reduce his lifetime risk of skin cancer by more than 70 percent.

Christopher G. Fleming is the Project Health Coordinator at Prestonsburg Community College. He has a bachelor's degree in Health and Physical Education, a master's degree in Education, and a Master's plus Thirty with emphasis in Exercise Science. Fleming is also a certified American College of Sports Medicine Health Fitness Instructor.



Celebrates first birthday

Justin Kyle Ousley celebrated his first birthday Friday, September 22, at his home with family and friends. The theme of his party was "Winnie the Pooh." Justin is the son of Otis Jr. and Rhonda Ousley of Hueysville and the grandson of Taylor Lloyd of Hueysville and the late Betty L. Prater and Otis and Ocie Ousley of Martin.

Births

HIGHLANDS REGIONAL MEDICAL CENTER

September 11: A daughter, Kristen Danielle Hall, to Maria Ousley of Prestonsburg;

September 19: A son, Devon Joe Watkins, to Jonie Rena Collinsworth of Salyersville.

September 20: A daughter, Elizabeth Geraldine Sylvia Keeton, to Deborah Lynn Ball of Salyersville.

September 21: A daughter, Ciera Nicole, to Sandra and Gary Kirk of Lovely; a son, Arnold William Blake, to Angelique and Arnold Brent Turner of Prestonsburg; a daughter, Whitney Rayann, to Lisa Ann and Lloyd Ray Parsley Jr. of Lenore, West Virginia; a son, Trenton Keith, to Katrina and Danny Kestner of Hager Hill.

September 22: A daughter, Whitney Suzanne, to Susan Patricia and Taylor Lee Wallis of Inez; a daughter, Brittany Nicole, to Amy and Frankie Gilliam of Flat Gap.

September 23: A son, Brandon Dean, to Sheila Marie and Dean McKinley Hall of Betsy Layne; a daughter, Stephanie Lynn, to Melyna Loraine and James Richard Kendrick of Paintsville; a daughter, Kelsey Rachelle, to Jessica and James Price of Boons Camp.

September 25: A son, Corey Christopher Michael, to Vickie Jo Howard of Harold; a son, Jared Michael, to Sheir Lynn and Michael Eugene Wheeler of Staffordsville; twin daughters, Hannah Breonna, and Haylie Breanna, to Tonya and Todd Back of Mousie.

September 26: A son, Jason Lee, to Christine and Richard Jay Rife of Allen; a daughter, Mikeela Lache Rister, to Tracey Lynn Cox of Mousie; a daughter, Megan Bailey, to Anita D. and Lester D. Collins of McDowell; a daughter, Tiffany Jordan, to Christina Lynn and Jeff Hall of Topmost; a son, Barrington Dalton "Tucker," to Shella and Marcus Barthe Howard of Salyersville.



Dental Health Today

by Michael K. McKinney, D.M.D.

WISDOM TEETH

As babies, we start out with 20 primary (or baby) teeth. By the time we are adults, we shed these baby teeth and end up with a total of 32 teeth. Where do the extra 12 come from? These are our 12 permanent molar teeth. They develop behind the baby molars in three stages (of 4 each) during our youth.

The third set of molars are called wisdom teeth. They make their appearance between the age of 17 and 21. The one who invented this label equate "wisdom" (perhaps rashly) with physical maturity. Wisdom teeth often cause trouble.

The jaws may be so small that one or all of these wisdom teeth remain completely embedded in the jawbone. In other instances, only a portion of the crown may erupt and a flap of gum tissue may overlap much of the wisdom tooth enamel.

These embedded (impacted) or partially erupted teeth may become a source of trouble from pressure they produce on adjacent teeth or from infection that develops under the gum. Their surgical removal may be necessary.

THE CAUSE OF DENTAL DECAY
Dental decay is a microbial

plaque disease. Bacteria require a special protected environment—dental plaque—to do their dirty work. Plaque is a sticky gelatinous substance which is nearly invisible until it has picked up stain. It is deposited on the teeth by bacteria and their products in combination with dietary and salivary components. Plaque takes only about a day to reach a sufficient thickness for bacteria to colonize. There is a wide variety of bacteria present as the plaque builds, and some of them are especially effective in using dietary sugars to form acids. The plaque concentrates these acids against tooth surface, resulting in a demineralization of enamel. This is the beginning of a cavity. Until recently, it was believed that Idemineralization was irreversible. It is now known that teeth can remineralize under certain conditions and that many early cavities can heal spontaneously—a process aided by the presence of fluoride and the absence of plaque.

Prepared as a public service to promote better dental health. From the office of: Michael K. McKinney, D.M.D.

The evil man is but a child grown strong.
—Thomas Hobbes

NEW! NEW!



Colonel's Crispy Strips!
Marinated! Crispy! White Breast Meat!
"You Gotta Try These!"

8 pc. Full Meal
• 8 Pcs. KFC® Original, Crispy or Whole KFC® Rotisserie
• Large Mashed Potatoes
• 1/2 Pt. Gravy
• Large Cole Slaw
• 4 Biscuits
\$12.99

Everybody Needs a Little KFC!
OFFERS GOOD THRU 10/31/95 AT THESE LOCATIONS:
• Grayson • Ashland • Russell • Prestonsburg • Pikeville
• Hazard • Jackson • Burlington, O. • Gallipolis, O.
We Do Chicken Right.



In-Stock BERBER CARPET Starting at \$2.95 yd.	ASTROTURF 32-oz. textured lube, 36-month, no-fade warranty \$5.49 yd.	In-Stock SCULPTURED CARPET \$7.99 yd.
KID PROOF 100% Stain Proof Revelation bcf Diefin In-stock \$14.99 yd. Installed with 1/2-in. rebound padding	CAMEO TRACKLESS 100% Otefin, Stain Proof \$11.95 yd. Installed with 1/2-in. rebound padding	Truckload of Vinyl! Just Arrived!

Martin Carpet
Martin, KY • 285-0042

HIGHLANDS CLINIC

BRINGING MANY OF LEXINGTON'S FINEST SPECIALISTS CLOSER TO YOU™

at the Medical Center PRESTONSBURG 886-7471	at the Medical Offices - 520 N. Mayo Trail PAINTSVILLE 789-3384
--	--

CARDIOTHORACIC SURGERY* Dr. M. Clive Robinson	EAR, NOSE & THROAT* Dr. Greg Hazlett	DERMATOLOGY Dr. Ronald Hall
GYNECOLOGIC ONCOLOGY* Dr. Paul DePriest	HIGH RISK PRENATAL CLINIC* Dr. Barry Campbell	ENDOCRINOLOGY* Dr. Kenneth B. Ain
NEUROLOGY* Dr. Robert J. Dempsey	ONCOLOGY* Dr. Kenneth Foon	HEART, LUNG, & VASCULAR SURGERY* Dr. Siby Saha
ONCOLOGY SURGERY* Dr. Daniel Kenady	OPHTHALMOLOGY* Dr. Charles Wheeler	INTERNAL MEDICINE* Dr. John Furcolow
ORTHOPAEDICS* Dr. John Vaughan	SPORTS MEDICINE Dr. David Caborn	NEUROLOGY* Dr. Kevin Nelson
UROLOGY Dr. Fred Hadley	VASCULAR SURGERY* Dr. Eric Holz	NEUROLOGY/MEMORY DISORDERS Dr. William Markesbery
UROLOGY Dr. Fred Hadley	VASCULAR SURGERY* Dr. Eric D. Endean	ORTHOPAEDICS Dr. Herbert Kauler
VASCULAR SURGERY* Dr. Thomas Schwarz		PAIN MANAGEMENT Dr. John Tarrant
		REHABILITATIVE MEDICINE Dr. Richard Salcido
		RHEUMATOLOGY* Dr. John Furcolow
		VASCULAR & GENERAL SURGERY* Dr. Edwin Nighbert
		ORTHOPAEDICS Dr. Herbert Kauler
		PAIN MANAGEMENT Dr. John Tarrant
		REHABILITATIVE MEDICINE Dr. Richard Salcido
		RHEUMATOLOGY* Dr. John Furcolow
		VASCULAR & GENERAL SURGERY* Dr. Edwin Nighbert
		ORTHOPAEDICS Dr. Herbert Kauler
		PAIN MANAGEMENT Dr. John Tarrant
		REHABILITATIVE MEDICINE Dr. Richard Salcido
		RHEUMATOLOGY* Dr. John Furcolow
		VASCULAR & GENERAL SURGERY* Dr. Edwin Nighbert

*PHYSICIAN REFERRAL REQUIRED

RITE AID LIQUOR DEPARTMENT

PRICES EFFECTIVE
OCTOBER 2 THRU OCTOBER 7, 1995

	Jack Daniel's Tennessee Whiskey BLACK LABEL-750 ML	11⁹⁹
	Old Fitzgerald Prime Bourbon Whiskey 86 PROOF-1.75 LITER	15⁴⁹
	Canadian Mist Canadian Whisky 1.75 LITER	13⁷⁹
	Canadian Club Canadian Whisky 750 ML	8⁴⁹
	Jose Cuervo Gold Tequila 750 ML	10⁹⁹
	Peter Vella Bag-in-Box Wines 5 LITER	8⁹⁹
	Robert Mondavi Woodbridge Wine CABERNET SAUVIGNON OR CHARDONNAY 1.5 LITER	9⁹⁹
	Beringer Wine WHITE ZINFANDEL 750 ML	4⁹⁹
	Kessler American Blended Whiskey 1.75 LITER	13⁶⁹
	Gordon's Distilled London Dry Gin 1.75 LITER	13⁹⁹
	Glenmore Vodka 80 PROOF-1.75 LITER	9⁹⁹
	E & J V.S.O.P. Brandy 750 ML	7⁹⁹

AVAILABLE AT THESE RITE AID PHARMACIES
PRESTONSBURG, KY
• GLYN VIEW PLAZA (500 W. MOUNTAIN PARKWAY)
• HIGHLAND PLAZA SHOP. CTR., UNIVERSITY DR.

QUANTITY RIGHTS RESERVED. ALL ITEMS MAY NOT BE AVAILABLE IN ALL STORES. BEVERAGE PRICES ARE FOR NON-REFRIGERATED PRODUCTS ONLY.

Business/Real Estate

McKinney named Dairy Queen's new manager

by Patti M. Clark
Staff Writer

Dairy Queen has a new manager and customer service is the name of the game.

Johnny McKinney came back to Prestonsburg and the Dairy Queen here in late August. But he's been with the company since 1984 when he worked at the old store in town across from Pic Pac when the store was owned by Jim Carey.

"I've been around for about 12 years now and I've seen a lot of people come and go," he said. "But we still have a lot of regulars."

In those 12 years, McKinney has worked in Martin and in Paintsville, at the Dairy Queens there.

"Basically, I want to try to let people know I'm back and I'm here to help them get their problems solved," he said.

He said he enjoys being back in Prestonsburg. "I've been back since August 21 and I'm here to stay," he said. "I love it here. It is a challenge and it is different."

He said one of the things he's going to stress is community service. "If there are any non-profit organizations out there I can help, let me know," he said. "We can do anything, a car wash, whatever. They can use our facilities. We're ready for them."

He said he's really interested in community service and community appreciation, but "we can't do it overnight."

McKinney said he is trying to overcome bad management and is re-vamping the cooking style at the restaurant. "People want their food quickly and that's what we're aiming for," he said. "Before, the management took the customers for granted."

He said he also has more help in the restaurant during crunch time — breakfast and lunch. "We're trying to concentrate on those peak periods and keeping the customer happy," he said.

He said he knows customers are the heart of his business. "The best way to know your business is to know your customers. I'm always watching every face coming in that door," he said. "I'm always ready to accommodate the customer."



Named outstanding employee

Jolene Crawford of Melvin has been named an Outstanding Employee of the Natural Resources and Environmental Protection Cabinet. She is regional administrator in the division of field services with the Department for Surface Mining Reclamation and Enforcement. She is in charge of the Pikeville Regional Office, the largest and most active field office in the department. The award was presented by Phillip J. Shepherd, Natural Resources and Environmental Protection Cabinet secretary.

South Central Bell proposes new long distance call plan

South Central Bell is proposing a new plan that offers easy to understand long distance rates and volume discounts. If approved by the Kentucky Public Service Commission, long distance rates would decrease by \$3.7 million. However, some optional operator surcharges would increase producing an overall rate decrease of \$900,000.

Long distance calls within the SCB Kentucky LATA will be 20 cents per minute regardless of the calling distance. The current method of rounding up time of long distance calls to whole minutes will also change. The minimum calls duration will be lowered to 30 seconds with billing in six second intervals. In addition, the time-of-day discounts will be changed to Peak (7 a.m. to 7 p.m.) and Off-Peak (7 p.m. to 7 a.m. and all day on weekends). Off-Peak discounts will be 40 percent.

For example, a direct dialed call of 4 minutes and 36 seconds at 9:30 a.m. from Winchester to Pikeville would be 92 cents instead of the current charge of \$1.00.

range from five percent to 30 percent depending on the usage and the option term taken."

The proposal also includes increases in the surcharge for calling card calls and the surcharge for station-to-station and person-to-person local calls. Plus, an Operator Dialed surcharge of 80 cents will apply when the customer dials "0" and requests the operator to dial the call.



Join law firm

Barkley J. Sturgill, Jr. has joined the law firm of Sturgill & Hunt for the general practice of law. Sturgill and Hunt's offices are located on South Arnold Avenue, Prestonsburg. Sturgill was formerly associated with the Law Firm of Robinson & McElwee in Lexington, and Charleston, West Virginia. Other members of the firm are Barkley J. Sturgill Sr., John Earl Hunt and Dwight Stacy Marshall.

"The new rates will be even lower if the customer is eligible for the new volume discounts," said Paul Smith, SCB regional manager. "Residence customers will automatically be given a discount if they generate over \$5.00 of SCB Kentucky toll calls within their LATA monthly. The discount will range from five percent to 30 percent depending upon usage. Discounts for business customers will



Johnny McKinney

Coal mining subsidiaries sold to Addington Brothers Company

Addington Resources Inc., announced September 25 that it had entered into a definitive agreement with Larry, Bruce and Robert Addington, the company's largest stockholders, for the sale to the Addington brothers of the company's coal mining subsidiaries and its mining equipment manufacturing and licensing subsidiary for an aggregate of \$30 million cash and the assumption of certain liabilities related to these operations. As additional consideration, the company will retain the right to receive certain cash payments (anticipated to be \$7,000,000) from BHP Australia Coal Pty. Ltd. under the company's previously announced technology sale. The company will also receive a \$1.00 per ton royalty for coal delivered by Tennessee Mining Inc., one of the subsidiaries being sold, under its contract with the Tennessee Valley Authority, with a \$12 million maximum royalty. The company will also retain the net working capital (if any) of the subsidiaries to be transferred after certain adjustments.

The transactions with the Addington brothers, if consummat-

ed, will enable the company to promptly sell substantially all of the company's non-environmental operations (excluding gold, lime and Wind Mountain) on attractive terms, enabling the company to focus on its key environmental operations and better exploit opportunities for those operations currently available to it. The company continues to pursue the sale of its gold, limestone and Wind Mountain operations, which are excluded from the transactions with the Addington brothers.

Real Advice

Home owning provides equity and tax savings

Q. What benefits come from owning a home?

A. The monetary value of home ownership is measured both by equity built over the years and by the tax benefits.

Less tangible benefits are privacy, pride in your home, and establishing roots in your community.

Let's face it, when you own your home and pay taxes, you are more likely to be involved in the community and its political system which uses those tax dollars.

Q. What is equity and how can I use it?

A. Equity is like a forced savings plan.

It's your dollars invested in the property minus the interest you pay on your mortgage loan.

Building up over the years, it gives you extra borrowing power for other items you need and want to purchase and more financial security for retirement years.

Q. What about mortgage interest tax deductions?

A. The mortgage interest deduction stands out on the 1040 tax form because for many people it's the only way left to reduce their tax bill. Many middle income taxpayers who rent aren't able to get past the standard deduction.

Once you begin itemizing with your mortgage interest deduction, you're on your way to listing other tax deductions.

These deductions lower the real cost of the house because you're paying less in taxes than you would if you were a renter.

WYMT celebrates tenth anniversary

Eastern Kentucky's Regional Television Station will record a milestone this October when it celebrates ten years of service. WYMT-TV in Hazard, signed on the morning of October 19, 1985, in the face of terrain and construction obstacles.

The station is a CBS affiliate and part of Gray Communications Systems Inc., which also operates a chain of newspapers and television stations throughout the South.

Ralph Gabbard, president of the Broadcast Division of Gray Communications, says WYMT was conceived as a regional station, covering more than 25 counties. His research indicated the residents of Eastern Kentucky, who had little or no broadcast communications link to the rest of the state, were hungry for local and regional news, weather and sports. Previously, their primary television fare came from outside the state. An extensive microwave path was constructed to link the station to news bureaus in the Big Sandy and Cumberland Valley Regions of the state, as well as WKYT-TV in Lexington, which is also part of the Gray chain.

The station is planning a celebration show this October to commemorate the anniversary. The celebration will be televised live, 8 p.m. to 10 p.m., on October 19th and will highlight many of the events and people that have been featured on WYMT-TV and 57 Mountain News during the decade.

Wilderness Heights
PRIME BUILDING LOTS FOR SALE
With Restrictions
1/4 mile up Mare Creek Road, Stanville, Ky.
Day Phone: 478-5000
Evening Phone: 478-4450
Private living equidistant from Pikeville or Prestonsburg. Reasonably priced. Above flood stage. All utilities available, including city water. Over 75 lots

Homeowners are sold on me

Brenda Sturgill—285-9803
Summer is here, so why not make a move to a new home? As a full-time agent, I can help you find a new home. Example: 3-bedroom home with beautiful lot, located between Allen and Pikeville.
Call Brenda Sturgill—your full-time agent! 285-9803
Century 21 American Way Realty

STALLARD MARTIN Broker-Auctioneer 886-0021
SALES ASSOCIATES:
WAYNE JOHNSON—478-5143
DOUG WIREMAN—789-3918
BETTY MARTIN—886-0021
GARNETTA WIREMAN—789-3918
KENIS E. WILLIAMS—835-2336
Specializing in:
• Sales,
• Auctions,
• Appraisals.
Allied Auction & Realty 886-9500
234 North Lake Drive Prestonsburg, Ky. 41659
LOWER JOHNS CREEK—A MUST SEE, this two-bedroom, 1993 mobile home with most appliances. Situated on a 150x265 lot.
DRASTICALLY REDUCED
STEPHENS BRANCH—A charming 4-bdrm., 2-1/2 bath home, featuring liv. rm. w/ fireplace, fam. rm. w/Buck stove, formal din. rm., a 2-car attached garage and a 2-car detached garage. Situated on 2 acres, m/l, with lots of privacy and 5 minutes from downtown Prestonsburg.

BENCHMARK REALTY, INC.
Box 1529, Highway 23 South, Prestonsburg, Ky. 41653
SALES ASSOCIATES:
Hansel Cooley, Sr. 874-2088
Lorena Wallen 886-2818
Ron Cooley 886-8626
Hansel Cooley, Jr. 889-0427
Sarah Frances Cooley 874-2088
Shirley Blackburn 889-9156
Morris Hylton Jr., Broker
Prestonsburg Office 606-886-2048
Ivel Office 606-874-9033

NEW LISTING
MIDDLE CREEK (HOLBROOK BRANCH)—Beautiful, spacious, 1-1/2 story, 4, maybe 5 bedrooms, 2.5 baths, with spectacular amenities. Situated on 9± acres for privacy.
MAYS BRANCH—LOCATION... LOCATION... LOCATION... Quality home, 4 bedrooms, 3 baths with basement. Amenities too numerous to mention. Call for details.
PRESTONSBURG (HIGHLAND AVE.)—2-bedroom with potential for 2 bedrooms in attic, 1 bath, with 1-car carport.
IVEL—Well-maintained, 2-bedroom, 1-bath, with fireplace, city water, chain-link fencing, vinyl siding, new roof.
MOUSIE—3-bedroom brick ranch with lots of extras. 1800± sq. ft. with a carport. Call Hansel Jr. for details.
RESIDENTIAL: INTERSECTION OF U.S. 23 AND TOWN BRANCH ROAD—3-bedroom, 1.5-bath brick ranch, 1356± sq. ft. with garage. Situated on 26.5 acres.
COMMERCIAL: 34± acres on U.S. 23.
EMMA—2-bedroom, 1-bath with nice 8±x22± front porch. Situated on a 90±x112± lot.
ROUTE 122, McDOWELL—3-bedroom, 1-bath with 1000± sq. ft. Call for details.

ACTION Auction & Realty 886-3700
BILL GIBSON, BROKER
MARCIE ESTEPP, 789-1943
JO BENTLEY, 886-8032
RUTH COX, 478-9216
PATTY HATFIELD, 889-9027
ELLIE STEVENS, 886-9614
CURLY HILL, 886-3193
GLENORA LOWE, 437-6605
HIDDEN VALLEY SUB - This 3 bedroom home has a great floor plan and is located in a nice subdivision. The 33 ft. long +/- great room will hold a lot of guests! REDUCED TO \$115,000 (41437) Call Ruth.
MARTIN - Refreshing Country. Large lot with garden spot. Property is completely surrounded with a chain link fence for your privacy or pets. Worth seeing—Worth buying! \$59,500 (40676) Call Marcie.
ABBOTT CREEK - Look no Further!! If you've been looking for awhile you will appreciate this home. Priced right and ready to move in to! \$79,600 (41500) Call Marcie.
PRESTONSBURG - Come on in and see how sweet it is in this 3 bedroom home located in a clean & neat neighborhood. \$82,000 (40512) Call Marcie.
PRESTONSBURG - 4 bedroom home, 1.75 baths, covered patio with attached deck. \$97,000 (41167) Call Jo.
With 5 Brokers to serve you, we have the experience necessary for all your real estate needs! Give us a call and let us go into ACTION for you!

Century 21 American Way Realty 226 S. Lake Drive, Prestonsburg, KY
DOROTHY HARRIS, Broker 886-9100
1-800-264-9165
REALTOR ASSOCIATES: AFTER 5:00 P.M.
Ellen Holbrook 874-9558 Joyce Allen 886-2523
Lynette Fitzer 886-0095 Brenda Sturgill 285-9803
Linda Starett 874-0044 Lillian Baldrige 886-8459
Henry Martin 886-0230
AUXIER—4-bedroom home on 1-acre, m/l, lot. Good investment for the handyman. \$32,500.00. H-033-F3.
HAROLD—GREAT LOCATION—Near U.S. 23. 3-bedroom, 1-bath home on approximately 1.5 acres of land. B-026-F3.
STATE ROAD FORK—If you're looking for acreage and country living, this may be it. 7-room house, barn, and old country store plus 2 storage buildings, all on 50 acres. H-042-F3.
SPURLOCK—Enjoy elegant living in a country setting! Spacious 5-bedroom, 4-bath colonial home. Only minutes from city conveniences. Call for more details and private showing. C-023-F3.
PRESTONSBURG—Elegant 3-bedroom, 1-3/4 baths, sunken liv. rm., formal din. rm., fam. rm., 3 porches, plus storage building. G-002-F3.
TWO FOR ONE PRICE—3-bedroom, 2-bath home on large lot and a 2-bedroom currently rented. D-004-F3.
***** MORE GOLD LISTINGS *****
REDUCED—THREE LOTS AT LAKEVIEW VILLAGE—Foundation for house, garage and pool. Privacy gate. \$49,900.00. W-001-F3.
NEW LISTING—JENNY'S CREEK—1.86 acres of building land. \$20,000. Good investment. H-004-F3.

ABODE USA REALTY & AUCTION 432-2233
Bill Blackburn, Broker
Gail Blackburn, 437-5678
Tom Westfall, 478-9425

ALLEN—How about this newly redecorated home! 3 bedrooms and a bonus room. Living and family rooms, eat-in kitchen. Many extra nice features. Call TOM! (41700)

BUSINESS FOR SALE—On-going retail business in eastern Ky. area. Information given to qualified buyer. Bank references necessary to receive information. \$175,000. Call TOM!

The Classifieds

886-8506

The Floyd County Times



Miss The DEADLINE ?

Place your ad in our after deadline

UPFRONT CLASSIFIEDS

886-8506

DEADLINES

Wednesday Paper
Noon Monday

Shopper
Wednesday, 5 p.m.

Friday Paper
Wednesday, 5 p.m.

606-886-8506

RATES

REGULAR CLASSIFIED—\$7.25/wk., 20 words or less; 15¢ for each word over 20. This price includes Wednesday & Friday's Floyd County Times and Monday's Eastern Kentucky Shopper.

UPFRONT CLASSIFIED—\$5.00/wk., 20 words or less; 15¢ for each word over 20. This price includes Wednesday's Floyd County Times.

CALL KARI AT 886-8506 TO PLACE YOUR AD

FAX US YOUR AD 886-3603

★ 24-HOURS ★

NOW ACCEPTING APPLICATIONS
For 1, 2 and 3-bedroom apartments.

Regency Park Apartments

U.S. 23 (Below Hospital)
886-8318
from 9 a.m.-3 p.m.



The FLOYD COUNTY TIMES does not knowingly accept false or misleading advertisements. Ads which request or require advance payment of fees for services or products should be scrutinized carefully.

For Sale

HAZELETT'S PAINT & WALLPAPER, INC.
436 1/2 N. Lake Drive
Prestonsburg
606-886-2132
or 886-3019
"Serving the people since 1949."
Your Glidden paint center also have quality vinyl wallpaper and supplies.
Store hours: Mon.-Fri., 8 a.m. to 5 p.m.
Sat., 8 a.m.-12 noon.

FOR QUICK SALE TO SETTLE ESTATE. 57 acres located on Howard's Branch of Magoffin County. For all information call collect, 419-424-9509.

FOR SALE: Two bedroom house, one bath. Fenced in yard. Approximately 3 acres. Bull Creek. Asking \$13,000. Call 874-9863.

GOV'T FORECLOSED homes for pennies on \$1. Delinquent Tax, Repo's, REO's. Your area. Toll free 1-800-898-9778 ext. H-6778 for current listings.

HOUSE FOR SALE: Five rooms and bath. 405 Main Street, West Prestonsburg. Call 886-2275 for more information.

LAWRENCE COUNTY. 475 acres +/- on Rt. 32. Large eight room house in excellent condition. Good barn. All mineral rights included. City water. Call 606-638-4207.

PROPERTY FOR SALE. Approximately 70 acres. On Corn Fork, off Lake road, near Prestonsburg. Call 886-3941.

REMODELED TWO STORY HOUSE FOR SALE. One bedroom, living room, dining room, family room, kitchen and two baths downstairs; two rooms upstairs. New roof, new wiring and plumbing, all new walls and insulation inside. Fenced yard. \$39,500. Call 886-2418.

TWO STORY HOUSE FOR SALE. Four bedrooms, one bath. Extended living room, large kitchen and dining area combined. New electric cook stove, dishwasher, utility room, new central heat and air. Lots of storage space. Front porch and walk covered with Sierra stone. Also, large deck in back. Located in West Garrett, close to Rt. 80. Not in flood area. Call 606-358-2340 or 606-358-4241.

FARM FOR SALE: Meade Branch, Abbott Creek. Approximately 55 acres. Seen by appointment only. Call 886-2858.

FARM FOR SALE: 100 acres +/- Two bedroom house. Cow Creek area. For more information call 297-4509, 886-6030 or 886-6073.

HOUSE FOR SALE BY OWNER. Lovely four bedroom two-story home on approximately five acres. Finished basement. Heated in-ground pool. Lots of privacy. Close to Paintsville Lake. 180K. Call 606-297-1246.

TRUCKS FOR SALE: 1992 Dodge Dually and three car hauler. Five speed, bucket seats, all extras. Show quality. Cummings diesel engine, 50,000 miles. Feather light hauler, tri-axel, all aluminum. Holds three cars, storage underneath, tie downs. Fifth wheel hookup, loading ramp. Both \$31,000. Separate: Truck, \$22,000; hauler, \$12,000. Also, 1986 Mack Super Liner, V-8 engine, 40 bogie rears, 32 ft. aluminum East trailer, 15 speed, good tires, good condition. \$38,000. Call 432-0361 or 432-3970.

For Rent

DUPLEX APARTMENT FOR RENT: Two bedroom, one bath. Stove, refrigerator, central air/heat. \$375/month, \$350 deposit. One year lease. Call 886-6551 or 353-8077.

DUPLEX FOR RENT: Two bedroom. Central heat/air, stove and refrigerator. Extra nice. Convenient to Prestonsburg. U.S. 23, one mile from Prestonsburg. 886-9007.

FOR RENT OR LEASE: Approximately 5,000 sq. ft. office space. North Lake Drive, Prestonsburg. Call 886-4001.

FOR RENT: Two bedroom house in Prestonsburg. \$350/month plus utilities and deposit. Call 886-3404.

FOR RENT: McDowell. One bedroom furnished apartment. \$225/month plus security deposit and utilities. Call 377-6881.

FOR RENT: Trailer spaces. Two miles north of Jerry's Restaurant. McGuire Trailer Park. Call 886-2404.

FOR RENT: Two bedroom house in Prestonsburg. \$350/month plus utilities and deposit. Also, two bedroom house on quiet street in Prestonsburg. Has central heat and air, stove and refrigerator, \$400/month plus utilities and deposit. Call 886-3404.

FOR RENT: One five room unfurnished house and one four room furnished apartment. Call 886-6578 or 886-3154.

FOR RENT: Two bedroom, 1 1/2 bath townhouse near downtown Prestonsburg. \$395/month plus \$395 security deposit. Phone 874-9633 Monday-Friday, 9-5.

Available Soon!

We are presently taking applications for 1-bedroom apartments at Highland Terrace. These apartments are for people who are age 62 or older, or are mobility impaired. If you are interested, you may apply at Highland Terrace office between 8:30 a.m. and 12 Noon, Monday thru Friday, or call 886-1925 or 886-1819.



Petry's

Parts and Service for most major brand appliances

Open Mon.-Sat.
285-9620

Bankruptcy • Divorce • Foreclosure • Tax Liens • Charge Offs

TURNED DOWN ELSEWHERE?

John Gray
PONTIAC, BUICK, GMC TRUCK, INC.
can help. Our staff has the edge to overcome bankruptcy, slow credit or even no credit.
\$100,000,000 to loan

Commonly Asked Questions:

DOWN PAYMENT?
Industrywide among the lowest percentage available.

CAN I TRADE IN A VEHICLE?
Yes, bring in your title registration.

LENDER RATES?
Interest rates based on year of vehicle financed, the length of the loan and prior credit history.

WHAT VEHICLES ARE AVAILABLE UNDER YOUR PROGRAMS?
Nothing is excluded under our programs, and we always stock a fine selection of new and used.

What should I bring with me?

1. PROOF OF INCOME Recent pay check stubs, W-2 statements, income tax return, V.A. compensation statement, social security benefits, retirement income statement, child support benefits	3. IDENTIFICATION Driver's license, social security card.
2. LEGAL DOCUMENTS Bankruptcy papers with court list of creditors and discharge notice, divorce decree, separation agreement, judgment, suits and collection notices.	4. REFERENCES Last telephone bill, gas and electric bills, addresses of friends and relatives
	5. DOWNPAYMENT Cash, cashier's check, title to trade.

We're the #1 dealer for substandard financing.

Local 297-4066
Toll Free 1-800-346-4066

JOHN GRAY
PONTIAC-BUICK-GMC TRUCK, INC.
PAINTSVILLE, KY.

Bankruptcy • Divorce • Foreclosure • Tax Liens • Charge Offs

BAHAMA CRUISE. Five days, four nights. Underbooked! Must sell! \$279/couple. Limited tickets. Call 1-800-935-9999, ext. 4402, 9 a.m.-10 p.m. M-Sat.

CAR BATTERIES from \$19.95. Cash for old batteries. 8D-1400cca \$99.95. The Battery Connection, Paintsville. Call 789-1966.

FOR LEASE OR SALE: Gas, oil and coal. Call 358-9649.

FOR SALE: Firewood and house coal. Big block or stoker coal. Seasoned, split, hard or soft firewood. Delivered. Call 874-9271.

FOR SALE: Bug shield, running boards and high rise camper with chrome bars for SWB Toyota pickup. \$800 for all, package deal only. Also, 1987 Dodge Ram 150. \$4,000 firm. Call 886-8167.

GRAVEL FOR SALE: Pick up or delivered. Also have topsoil for sale. Call 886-6458.

HORSE FOR SALE: Registered standard bred stud. Very gentle. Has mile time of 1:59. Four years old. Call 886-3313.

MOVING SALE! Kitchen items: large microwave w/ cart; portable dishwasher; Rattan dining set; Bedroom: queen size bed; six drawer dresser; small bedroom chair; two wall mirrors; Living Room: loveseat; Rattan swivel rocker; set of 3 Rattan stack tables; Rattan barrel chair; lamps; 13" B&W TV; miscellaneous pictures. For appointment call 606-349-6517.

SAVE 75% ON WORK CLOTHES!
Very best quality.
Good, clean, recycled.
Money back guarantee.
Free brochure.
Toll free, 1-800-909-9025.

SUNQUEST WOLFF TANNING BEDS
Commercial-Home Units From \$199
Buy Factory Direct and SAVE
Call TODAY for NEW FREE Color Catalog
1-800-462-9197.

Real Estate For Sale

BAD OR NO CREDIT? Gov't homes and properties available. Down payments from \$0. Easy to qualify! For current listing call toll free! 1-800-378-4901, ext. H-1757.

BETTER CALL US! We buy personal estates, houses and property. Century 21 American Way Realty, 886-9100.

CABIN FOR SALE: Approximately 4 acres. Furnished. 30 minutes from Cave Run. Call 606-452-2078.

FARM FOR SALE: Meade Branch, Abbott Creek. Approximately 55 acres. Seen by appointment only. Call 886-2858.

FARM FOR SALE: 100 acres +/- Two bedroom house. Cow Creek area. For more information call 297-4509, 886-6030 or 886-6073.

HOUSE FOR SALE BY OWNER. Lovely four bedroom two-story home on approximately five acres. Finished basement. Heated in-ground pool. Lots of privacy. Close to Paintsville Lake. 180K. Call 606-297-1246.

Autos For Sale

1993 JEEP CHEROKEE 4X4. Automatic, air, 31K miles. Must sell. \$19,000 (negotiable). Call 606-299-3362.

FOR SALE or take over payments. 1994 Nissan pickup. Black. Five speed. 12,000 miles. Call 886-2608 before 2 p.m.

Swimming Pools

WINTER POOL COVERS & ACCESSORIES
DISCOUNT PRICES ON:
WINTER COVERS • WINTERIZING CHEMICALS
• ANTI FREEZE • WINTER PLUGS • WATER BAGS
• DOMES • HEATERS
WE CARRY: LOOP LOC SAFETY COVERS

HOLIDAY POOLS INC.
2979 PIEDMONT RD.
HUNTINGTON, WV • 429-4788
9:30-5:00 WEEKDAY • 9:30-2:00 SATURDAY

OPEN ALL YEAR!

POSITIONS AVAILABLE

Customer Service Representative/Lender will provide service to banking customers in opening new accounts, preparing loan documents, selling bank services, and answering inquiries. Must have good communications skills and previous banking and/or business experience. Associates Degree in Business and strong interpersonal and analytical skills required. For consideration submit resume to: The Bank Josephine, Attention: Personnel Department, P. O. Box 471, Prestonsburg, KY 41653.

Credit Analyst. Eastern Kentucky Bank seeks individual to provide information and assistance to loan officers by analyzing financial information for new and renewed loans. Will prepare spread sheets, reports, summaries, and opinions on financial information provided by customers. Bachelor's Degree in Business or Finance, analytical ability, and strong computer skills required. 1-3 years banking and/or business experience necessary. For consideration, submit resume and salary history to: The Bank Josephine, Attention: Personnel Department, P. O. Box 471, Prestonsburg, KY 41653.

An Equal Opportunity Employer M/F/H

JOB OPPORTUNITY

Jerry's Restaurant in Prestonsburg is now taking applications. Waitresses, cooks and dishwashers.

Jerry's offers BC/BS insurance, paid vacations, meals & uniforms.

APPLY IN PERSON ONLY!

No phone calls, please
Applications may be obtained
Mon.-Fri. 3-4 p.m. only!

FINANCIAL CONTROLLER

Costain Coal - East Kentucky requires a resourceful, flexible and experienced controller to take charge of all accounting functions at our Pikeville office. The successful candidate will be expected to make a significant contribution to the management of this expanding 3-million-ton per annum business.

Qualified candidates will hold a degree in accounting and a minimum of 5 years coal experience. Expertise in personal computers, spreadsheets and mini computers is essential. Send resume with salary history and requirements to:

H.R. Dept.
Costain Coal Inc.
249 E. Main St., Suite 200
Lexington, KY 40507
AN EQUAL OPPORTUNITY EMPLOYER

FOR SALE - MINING EQUIPMENT

Low vein mining equipment for sale: 8,000 foot belt, 5-AR-4 Scoops, 7 sets low vein batteries (17" high), 2-J4 Wilcox Roof Bolters, 16 RB Joy Cutter, 4 W/D 150 HP Bit Motor (440 AC), Complete 4160/480 Sub Station, 2-150 KVA Splitter Boxes, 1-Face Box, 4-36" Head Drives (with starter boxes), 1-Indem Coal Truck, 4-Boss Hoss Maririps, 2-Coal Loaders, and many other items too numerous to mention.

For more information,
call 606-789-4895 (Day)
or 606-297-6906 (Evenings).

For Rent

FOUR BEDROOM HOUSE for rent or sale. 2 1/2 miles on Prater Creek at Banner. Call 874-9277.

HOUSE FOR RENT: 2-3 bedrooms, 1 1/2 bath. Unfurnished. Arnold Avenue, Prestonsburg. \$375/month plus utilities. Deposit and references required. Call 886-0703.

ONE AND TWO BEDROOM APARTMENTS for rent. Convenient location. Central heat/air. Deposit and references required. Call 889-9707 or 886-9500.

THREE BEDROOM TRAILER FOR RENT: Town Branch Road, Prestonsburg. Call 886-6857.

TRAILER FOR RENT: Three bedroom, two bath. Central air. \$300/month plus deposit and utilities. Kenmore washer/dryer for sale, \$600. Call 874-9946.

TRAILER FOR RENT: New Allen. Akers Trailer Court. Deposit required. Call 874-8151 or 874-2114 after 5 p.m.

TRAILER LOT FOR RENT: Near Allen Elementary. \$85/month. One month rent deposit. Call 874-9078 after 5 p.m.

TWO BEDROOM TRAILER FOR RENT: Partially furnished. 2 1/2 miles from Harold at Toler. Will accept HUD. Call 478-2600.

Employment Available

\$40,000/YR. INCOME potential. Home Typists/PC users. Toll free 1-800-898-9778, ext. T-6778 for listings.

APPLIANCE SALES, SERVICE & DELIVERY
Need people for immediate employment. Must have auto. For interview call 436-0557 or 436-2172 Monday, October 9, only, from 10 a.m.-4 p.m.

"FUN" HOME PARTY REPS! \$200-\$2,000 month. Creams, TOYS! Info/Bro. 1-800-877-3038.

\$1,000 WEEKLY STUFFING ENVELOPES. Free info. Send self-addressed stamped envelope to DITTO, Dept. 64, 3208-C East Colonial Drive, No. 312, Orlando, FL 32803.

AUTOMOBILE TITLE CLERK NEEDED. Send resume to: P.O. Box 1689, Paintsville, KY 41240.

AVON. BUY OR SELL. Call Jancy at 886-2082.

DENTAL ASSISTANT NEEDED: Part time. 2-3 days per week. Send resume to: P.O. Box 560, Martin, KY 41649.

EARN \$1,000s WEEKLY stuffing envelopes at home. Be your own boss. Start now. No experience. Free supplies, info. No obligation. Send SASE to Neptune #300-G, 10151 University Blvd., Orlando, FL 32817.

EXPERIENCED FUNERAL HOME DIRECTOR AND EMBALMER. New funeral home opening in Pikeville KY in the near future. This is an excellent career opportunity to get in on the ground floor. You must have experience as a Funeral Home Director and Embalmer. Send resume to: Funeral Director, P.O. Box 2445, Pikeville, KY 41502.

JOB ADVERTISEMENT
Big Sandy Area Community Action Program, Inc. is now accepting applications for the position of Family Preservation Program Supervisor/Director. Applicants should have a Master's Degree, or no less than a Bachelor's Degree, in social work, family counseling or clinical psychology and should have good knowledge of crisis intervention, communication and parenting skills, cognitive and behavior interventions. Salary is negotiable. Excellent fringe benefits. This person will work out of the Central Office in Paintsville, KY, but will work with clients in Floyd, Johnson, Magoffin, Martin and Pike Counties. Client related mileage will be reimbursed. Applications should be submitted through the Department for Employment Services. We are an Equal Opportunity Employer.

THE FOLLOWING POSITION IS AVAILABLE immediately for the local office of an international corporation: **STAFF ACCOUNTANT.** Duties to include assisting in preparation of sales/bid analysis, profitability analysis, monthly business plans, month-end journal entries, coordinate fixed assets and lease tracking, coordination of administrative functions and maintenance of internal controls. The position requires a university degree, eligibility to sit for the CPA exam, and business experience of at least one year. A knowledge of SAP, Lotus and WordPerfect along with strong oral and written communication skills are a plus. Any interested and qualified individuals should submit their resumes to P.O. Box 241, West Prestonsburg, KY 41668. Salary commensurate with qualifications.

FINANCIAL INDEPENDENCE EASILY YOURS. Earn \$50,000 or more within 90 to 120 days processing mail at home. For FREE information, send a SASE to J.E.T. Enterprises, P.O. Box 25663, Lexington, KY 40524-5663.

HELP WANTED: Earn up to \$500 per week assembling products at home. No experience. Info 1-504-646-1700 Dept. KY-2276.

****POSTAL JOBS****
Attention Prestonsburg: \$12.68/hour to start, plus benefits. Carriers, sorters, computer trainees. Call today for application and information, 9 a.m.-9 p.m., 1-800-819-5916, ext. P-55.

WENDY'S IS NOW HIRING. All shifts. Please apply in person from 2-4 p.m. Sunday-Thursday.

Rummage Or Yard Sales

CARPORYARD SALE at McDowell. October 7, 9 a.m.-5 p.m. Turn across McDowell bridge, then cross two sets of tracks. Turn left immediately after tracks, first road on left. Baby items, household items, three fish tanks, dryer, lamps, home interior, much more. 377-2671.

CARPORYARD SALE: Fifth Street in Goble Roberts. Starts Friday, September 29 till Friday, October 6. Couch, loveseat, chair and much more.

FOUR FAMILY GARAGE SALE: 70 (234) Trimble Heights, Prestonsburg. October 6 & 7.

GARAGE SALE: October 4-5. Rain or shine! Right Fork Bull Creek. Fourth house on left. Great bargains. 8 a.m.-4 p.m.

MULTI-FAMILY YARD SALE: Friday-Saturday, October 6-7. Half mile up Prater Fork on Right Beaver. Follow signs from Allen Central High School. Miscellaneous items, clothing, toys, etc.

PORCH SALE: October 6. Solid maple table and four chairs, drapes, clothes and miscellaneous items. Half mile off Rt. 23 on Town Branch Road.

YARD SALE: Saturday, October 7, 9-3, across from Dollar Store, Martin. Snare drum, Christmas tree, playpen, baby carrier/rocker.

YARD SALE: Wednesday, October 4, 9 a.m.-7. Four miles up Abbott Road. Some antiques, furniture.

Services

NEED A RIDE?
Call Martin City Cab. We accept Medicaid. Long or short trips. 285-0320
Owners: Bill and Judy Barnett

ALL KINDS OF TYPING: Resumes, term papers, etc. 15 years experience. Call 886-2974 after 6 p.m., ask for Millie.

ATTENTION WOODWORKERS: Sharpening of planer blades, carbide blades, hand saws and miter saws. Call 874-9774.

ATTENTION: COAL MINERS
For electrical re-training, underground and surface; or initial electrical class, call 358-9953.

BOOKKEEPING AND ACCOUNTING SERVICES AVAILABLE. 14 years retail, construction and mining experience. Call 874-9078 after 5 p.m.

B&D FENCE COMPANY
All types of fences sold & professionally installed. Also will do repairs. Free estimates. Call 889-0384 or 886-6752.

R.A. TAYLOR PAINTING COMPANY and CHIMNEY CLEANING SERVICE. Both services available anytime. Call 886-8453.

DOZER AND BACKHOE WORK: Specializing in building sites. Will work Floyd and surrounding counties. Call Martin Excavating, 606-377-6210.

DRIVER EDUCATION
Save money on car insurance. Check with your agent. Take Driver Education at PCC, Monday through Saturday. Male and female instructors. Cost: \$250. Six hours on the road and six hours classroom instruction. Call 886-3863 to register.

ECONOMY TREE SERVICE: Tree cutting, topping, removal, dead limbing and cabling. Twenty-one years experience. Licensed, insured and bonded. Bill Rhodes, owner. Dump truck, chipper and winch. Call 1-800-742-4188 toll free for free estimates. (Local 606-353-9276.)

FOR THE BEST RATES—CALL YATES!
Yates Cab Service. 24 hour service. Local and long distance transportation. Now accepting Medicaid. 886-3423.

I WILL KEEP YOUR CHILD (age 6 weeks to five years) in my home in Prestonsburg. I have been doing this for 30 years. I have excellent references. Call 886-9918.

M&H ELECTRICAL SERVICES: Commercial and residential wiring. Certified. Eleven years experience. Free estimates. Call 377-0270.

MAY TREE SERVICE: 31 years experience. Tree cutting, topping and removal. Hillside clearing. Insured. Reasonable rates. Call toll free 1-800-484-8625, ext. 3587; or local 606-353-7834.

OLAN'S METAL BUILDINGS
HC 36 BOX 50
HAZARD, KY 41701
606-439-4866
Direct buy pole buildings; all steel buildings; carports; buy painted steel roof and siding panels; building insulation; residential and pole barn wood trusses. Olan's carries a full line of wood and metal building accessories. We build to suit your needs.

PIANO TUNER: Qualified to tune, repair or rebuild. All makes and models of pianos. 21 years experience. Phil Cole, technician. 606-889-9721.

TREE CUTTING AND TRIMMING, topping, brush removal, etc. Large or small jobs. Free estimates. Call 874-9271.

YARD WORK, HILLSIDE CLEANING, TREE TRIMMING. Also have firewood for sale. Phone 874-9847.

Miscellaneous

VISIT THE LARGEST PANELING CENTER in Eastern Kentucky at Goble Lumber. Over 80 different prefinished panels in stock and as low as \$4.95 per panel. Call Goble Lumber, 874-9281.

For Lease

HOUSE FOR LEASE: Three bedroom A-frame. 1,900 sq. ft. Located ten minutes from Paintsville or Prestonsburg. \$650/month plus security deposit. References required. Call 606-789-5114 after 7 p.m.

Business Opportunity

Check out the most EXCITING BELOW GROUND FLOOR NETWORK MARKETING COMPANY in USA TODAY! HOTTEST PRODUCTS IN MLM INDUSTRY! KENTUCKY COMPANY!! 24 hour message. 1-800-267-5160.

Want To Buy

WANT TO BUY TIMBER. By boundary or by the thousand. Will reclaim property to owner's specifications. Call 606-886-3313.

WE BUY JUNK CARS, running or not. Call 874-9878 days; or 874-9865 evenings.

Mobile Home Sales

ANNIVERSARY DOUBLE-WIDE SPECIAL!! New Fleetwood 28x68 four bedroom, two bath, den w/fireplace, dishwasher, air, skirting, footers. FREE set up and delivery. Less than \$380/month. THE AFFORDABLE HOUSING MART, 537 New Circle Road, Lexington; 293-1600 or 800-755-5359.

ANNIVERSARY PACKAGE: New deluxe Fleetwood 14x70 two bedroom, two bath, dishwasher, stereo, air, skirting, washer and dryer, FREE set up and delivery, five year warranty. Less than \$217/month. THE AFFORDABLE HOUSING MART, 537 New Circle Road, Lexington; 293-1600 or 800-755-5359.

FOR SALE: 1983 Schultz 14x66 mobile home. Lots of extras. Call 889-9628.

11TH YEAR ANNIVERSARY SALE!! New Fleetwood 16x80 three bedroom, two bath, island work center, air, skirting, FREE set up and delivery. Less than \$238/month. THE AFFORDABLE HOUSING MART, 537 New Circle Road, Lexington; 293-1600 or 800-755-5359.

ANNIVERSARY SPECIAL!! New 14' wide Fleetwood two bedroom, washer and dryer, five year warranty, FREE set up and delivery. Less than \$160/month. THE AFFORDABLE HOUSING MART, 537 New Circle Road, Lexington; 293-1600 or 800-755-5359.

ANNIVERSARY SAVINGS!! New Fleetwood 16 wide two bedroom, glamour bath, washer and dryer, air, skirting, FREE set up and delivery. Less than \$208/month. THE AFFORDABLE HOUSING MART, 537 New Circle Road, Lexington; 293-1600 or 800-755-5359.

FOR SALE: Two bedroom mobile home. Recently remodeled. Good condition. Also have two bedroom mobile home set up for beauty salon. Equipped for business. Call 606-874-9538.

HINDMAN MOBILE HOMES: Located one mile west of Hindman on Rt. 80. We now have 16x64 two bedroom, two full baths for only \$19,400. Plus, we have good used homes in stock. Call 606-785-5985.

45 SEEN ONLY
INSTRUCTION
LEARN TO DRIVE TRACTOR-TRAILER

- No Experience needed
- DOT Certification
- Full or part-time training
- Placement Dept.
- Financing available
- CDL Training

ALLIANCE
TRACTOR-TRAILER TRAINING CENTERS
WYTHEVILLE, VA
Call Toll Free
1-800-334-1203

Available Soon
Four-bedroom apartments for low income families. Apply at Cliffside Housing, 8 a.m. - 12 noon and 1 p.m. - 4:30 p.m., or call **886-1819**

Bolen Appliance Service
Selling like-new Washers, Dryers, Stoves and Refrigerators
Now with 4, 7, or 12 month warranty on all appliances. New & Used Parts & Service.
No one does it better!
Call **358-9617**

SCHOOL BUS DRIVERS
School Bus Driver positions in Floyd County. Starting pay is \$39.55 daily. Applicants must be at least 21 years of age and have a high school diploma or GED. Training program leads to licensing and certification. Applicants must submit to a criminal records check.
The Floyd County Board of Education does not discriminate on the basis of race, color, national origin, age, religion, marital status, sex, or handicap.
To apply, contact David Layne at the School Bus Garage in Martin, Kentucky.

OFFICE SPACE FOR LEASE

DOWNTOWN PRESTONSBURG

TOWN CENTER BUILDING
1,200 Sq. Feet

WEST COURT STREET
800 Sq. Feet

886-1312

FOR SALE

Three bedroom home

- Basement, 25 acres of land with trailer site; three outbuildings, including detached garage; natural gas heat; central air; marketable timber.
- Located on Caney Fork of Middle Creek, just minutes away from Martin or Prestonsburg.

Call 889-0301
Shown by appointment only

Price reduced

Quiksilver
Luxury Townhouses

Now Taking Applications & Leasing
Phone 447-2192 or 358-9761, leave message

- 1100 square feet
- Central Heat & Air
- All Appliances (Dishwasher and Garbage Disposals)
- Washer & Dryer Hookup
- 1-1/2 Baths
- Large Closets
- Carports
- Blacktop Parking Lot
- Privacy Fences
- Large Back Deck
- Energy Efficient Utilities
- Close to Hospital

1st Floor 2nd Floor

.5 miles from Prestonsburg Community College
2 miles from Highlands Regional Medical Center

PRESTONSBURG COMMUNITY COLLEGE
One Bert T. Combs Drive
Prestonsburg, KY 41653

POSITION AVAILABLE

OFFICE ASSISTANT II (President's Office, Public Relations and Development), Grade 0006.

Responsibilities: Secretarial duties such as computer and data management and public relations contacts. Work with Office of the President, Public Relations and Development. Significant contact with internal and external agents. Occasional evening and weekend work may be required.

Requirements: Associate Degree or equivalent. Must be able to take dictation, compose professional correspondence, have good phone skills and a knowledge of basic office procedures. Experience in computer data entry and familiarity with the IBM 36 preferred. Excellent communication skills required. Experience in public relations desired.

Hourly Rate: \$6.95-\$7.52 (Specific hourly rate, commensurate with qualifications and experience, will be determined by the University of Kentucky Community College System Personnel Office.)

Applications may be obtained from the Prestonsburg Community College Personnel Office (Johnson Building, Room 109) or by contacting Toni Arms, 606-886-3863, ext. 207.

Testing: Typing test will be administered at 3:00 p.m., Wednesday, October 18, in the Pike Technology Building, Room 202.

Deadline to apply: Completed applications must be received in the Personnel Office by 3:00 p.m., Tuesday, October 17, 1995.

Prestonsburg Community College is an equal opportunity, affirmative action employer. The College actively seeks and encourages applications and expressions of interest from women and members of minority groups.

Prestonsburg Community College
One Bert T. Combs Drive
Prestonsburg, KY 41653

POSITION AVAILABLE

Assistant Buildings and Grounds Supervisor (Grade 0011)

Responsibilities: Supervise the evening shift custodial and utility workers in the maintenance and operations of campus buildings and grounds. Perform a variety of tasks including, but not limited to, plumbing & electrical repairs, HVAC maintenance and operation, and general physical plant responsibilities. Occasional weekend work may be required.

Qualifications: High school school plus three years experience or equivalent. Prefer individual have a working knowledge of basic carpentry, electrical circuitry, HVAC systems and the operation of physical plant maintenance equipment.

Hourly Rate: \$8.88 - \$9.59. (Specific hourly rate commensurate with qualifications and experience, will be determined by the University of Kentucky Community College System Human Resource Services Office.)

Applications may be obtained from the Prestonsburg Community College Personnel Office (Johnson Building, Room 109) or by contacting Toni Arms, 606-886-3863, ext. 207.

Deadline to Apply: Completed applications must be received in the Personnel Office by 3:00 p.m., Tuesday, October 17, 1995.

Prestonsburg Community College is an equal opportunity, affirmative action employer. The College actively seeks and encourages applications and expressions of interest from women and members of minority groups.

Prestonsburg Community College
One Bert T. Combs Drive
Prestonsburg, KY 41653

POSITION AVAILABLE

Custodial Worker II (Grade 0003)

Responsibilities: General custodial duties and occasional tasks that require moderate physical effort. Duties include, but no limited to, rest room maintenance, sweeping, mopping, grass cutting, general cleaning and other miscellaneous duties as assigned. May require occasional evening and weekend work.

Qualifications: Grade school (completed 6th grade) plus one year experience or equivalent.

Hourly Rate: \$6.01 - \$6.49. (Specific hourly rate commensurate with qualifications and experience, will be determined by the University of Kentucky Community College System Human Resource Services Office.)

Applications may be obtained from the Prestonsburg Community College Personnel Office (Johnson Building, Room 109) or by contacting Toni Arms, 606-886-3863, ext. 207.

Deadline to Apply: Completed applications must be received in the Personnel Office by 3:00 p.m., Tuesday, October 17, 1995.

Prestonsburg Community College is an equal opportunity, affirmative action employer. The College actively seeks and encourages applications and expressions of interest from women and members of minority groups.

UPFRONT & PERSONAL

Miss the deadline?
Want to get your ad closer to the front?

Then place your ad in our new
Upfront Classifieds!

These ads will be featured in the front section of the Wednesday newspaper. The deadline for placing the ad will be Tuesdays at 3 p.m. The cost is **\$5.00** for 20 words (15¢ for each word over 20).

This is a deal that's hard to beat! Call today and use your MC/VISA or stop by our office at 112 South Central Ave., Prestonsburg.

Don't Wait! Call Today!

886-8506

Ask for Kari

It is easy to tell an American alligator from an American crocodile, experts say, because the alligator has a much broader snout. What you can tell them, however, the experts don't say.

Mobile Home Sales

MOBILE HOME LOANS from Green Tree Financial. Sellers/Buyers/Owners. 5% down payment. Refinance/equity loans; land and home loans; realtor calls welcome. Call 1-800-221-8204.

PRIVATE SALE
Sealed bids are now being accepted on a 1981 Challenger mobile home. 12x56 serial #8112527133. The above described mobile home will be offered for sale after 10-10-95 at 12 noon. Any and all bids may be rejected. The home can be seen by appointment only at Rainbow Homes, Ivel, KY 41642. Call 1-800-533-9052.

Carpentry Work

CARPENTRY WORK ALL TYPES
New homes from ground up; remodeling or additions; all finish work; drywall; painting (interior, exterior and trim work); all types concrete work, driveways, sidewalks, foundations, etc.; any size pole buildings; garages; decks.
Over 20 years experience. Robie Johnson, Jr. Call anytime! 886-8896.

EAST KY GUTTER, SIDING AND ROOFING
5" and 6" seamless gutters; siding; shingle roofs; replacement windows. We now accept MC and VISA. Free Estimates. Call James Hall at 285-9512 or 1-800-277-7351.

HONEYCUTT NEW HOMES AND REMODELING. Drywall work, painting (interior and exterior), concrete work, any size pole buildings, garages, decks, shingle roofs, wallpapering. We do any size job. 20 years experience. Free estimates. Call Roger Honeycutt, 886-0633.

SPEARS CONSTRUCTION
Romey Spears
277 Orchard Branch
Martin
606-874-2688

Porches, decks, patios, all types of additions, new homes, masonry and block work. Call us for all your building needs!

CARPENTRY WORK: New homes and remodeling. Will build FmHA homes. Call Ricky Yates at 886-3452 or 874-9488. 20 years experience. No job too big or too small.

Heating/Air Conditioning

BLANTON HEATING AND AIR CONDITIONING
Sales, Service Installation.
High efficiency electric and gas units. Financing for up to 60 months with no money down on approved credit. Free estimates. Call 874-2308.

New & Used Furniture

ALLEN FURNITURE ALLEN, KY
Living room suits; daybeds; gun cabinets; bedroom suits; recliners; odd chests; dinette sets; bunk beds; odd beds; loungers; used washers, dryers, refrigerators; and lots more! Call 874-9790.

ROSE'S USED FURNITURE: 20 inch girl's bike; gas, coal and wood burners; exercise bikes; two 3-wheel bikes; weight bench and weights; doors; storm doors; gas furnace; baseboard heaters; refrigerators; washers, dryers, stoves (with 30 day warranty); dinettes; china cabinets; armor; canopy water bed; oak dresser, chest and two night stands; odd dressers; chests; tables; entertainment center; wringer washers; beds; home interior; milk glasses; what nots; much more. Come on by. We may have what you're looking for. Between Goble Lumber and Lancer red light on old 23 or Rt. 1428 (across bridge to Goble Roberts, turn left at stop sign). Call 886-8085; or 886-3463 after 5 p.m.

SEE YOUR DOCTOR

Many May Breathe Easier Now
(NAPS)—There could be good news for the estimated two million Americans with emphysema and other lung conditions, and for the people who care about them.



For many people with emphysema a new laser surgery technique can be a breath of fresh air.

A doctor in California has come up with a new way to reduce the size of diseased lung tissue called bullae that expand and trap inhaled air, making breathing difficult. Using a laser, Doctor Akio Wakabayashi, Medical Director of The Wakabayashi Institute at Irvine Medical Center, shrinks the bullae through pencil-sized holes in the chest, allowing the lung to expand. The minimally-invasive procedure can enhance breathing and quality of life for emphysema sufferers. If you have emphysema, you may benefit from the procedure. There may be more ways medicine can help you than you imagine. For a free TLP videotape and patient information, please call 1-800-500-2535.

Legals

ADVERTISEMENT FOR BIDS

The Floyd County Fiscal Court is accepting bids for 15,000 feet of 4" SDR 21 Class 200 IB PVC pipe (twenty foot joints). Bid price should include the cost of delivery to the City of Prestonsburg sewerage treatment plant, Prestonsburg, Kentucky. Bids should be submitted in a sealed envelope to the Office of the Judge/Executive, 76 Westminister St., Prestonsburg, KY 41653, no later than 5:00 p.m., October 19, 1995. Bids will be opened at the regular Floyd County Fiscal Court meeting to be held on October 20, 1995 at 10:00 a.m. The Court reserves the right to reject any and all bids.

FLOYD COUNTY FISCAL COURT
Robert L. Meyer
County Judge/Executive
W-10/4

NOTICE OF BOND RELEASE PHASE I

In accordance with the provisions of 405KAR 10:040, notice is hereby given that Coal Mac, Inc., P.O. Box 3428, Pikeville, Ky. 41502, intends to apply for bond release on Permit Number 836-5156 which was last issued on 2-3-88. The application covers an area of approximately 4.18 acres located 1.2 miles southeast of Alvin in Floyd County. The permit is approximately 1.2 miles southeast from Ky. 194's junction with Ky. 1428 and located 0.3 miles south of Cow Creek. The latitude is 37° 38' 07". The longitude is 84° 41' 07". The total bond now in effect is surety bonds for \$20,700.00 of which approximately 60% is to be released, which would constitute a phase I release. Reclamation work thus far performed includes: backfilling, final grading, seeding, mulching completed in November 1994. Results achieved include initial growth of vegetation as per the revegetation plan. Written comments, objections, requests for a public hearing must be filed with the Director of the Division of Field Services, #2 Hudson Hollow, U.S. 127 South, Frankfort, KY 40601, by date 30 days from the last advertisement, which should be November 24, 1995. A public hearing has been scheduled for November 27, 1995 at the Department of Surface Mining Reclamation Office, 2705 South Lake Drive, Prestonsburg, KY, at 9:00 a.m. The Hearing will be cancelled if the Department does not receive any public request within the time frame stated above. W-10/4, 10/11, 10/18, 10/25

NOTICE OF BOND RELEASE PHASE I

In accordance with the provisions of 405KAR 10:040, notice is hereby given that Coal Mac, Inc., P.O. Box 3428, Pikeville, Ky. 41502, intends to apply for bond release on Permit Number 836-0225 Inc. 6 & 9 which was last issued on 8-2-91. The application covers an area of approximately 65.2 acres located 1 mile Northeast of Wayland in Floyd County. The permit is approximately 1 mile northeast from Ky. 1086's junction with Ky. 7 and located 0.2 miles east of Martin Branch. The latitude is 37° 27' 45". The longitude is 82° 47' 30". The total bond now in effect is surety bonds for Inc. 6, \$84,700.00 and Inc. 9, \$104,000.00 of which approximately 60% is to be released, which would constitute a phase I release. Reclamation work thus far performed includes: backfilling, final grading, seeding, mulching completed in Spring 1994. Results achieved include initial growth of vegetation as per the revegetation plan. Written comments, objections, requests for a public hearing must be filed with the Director of the Division of Field Services, #2 Hudson

Hollow, U.S. 127 South, Frankfort, KY 40601, by date 30 days from the last advertisement, which should be November 24, 1995.

A public hearing has been scheduled for November 27, 1995 at the Department of Surface Mining Reclamation Office, 2705 South Lake Drive, Prestonsburg, Ky., at 9:00 a.m. The Hearing will be cancelled if the Department does not receive any public request within the time frame stated above. W-10/4, 10/11, 10/18, 10/25

ADVERTISEMENT FOR BIDS

The Floyd County Fiscal Court is accepting bids for work associated with repair of damage to Stumbo Hollow Road. This work consists of: 1) Necessary excavation; 2) Installation of gabions; 3) Furnishing and placement of backfill; (4) Removal and disposal of excess fill slope material located on site; (5) Other work specified in the bid documents. Specifications and bid packages may be picked up at Reed Engineering Company, Inc., Coal Building, Martin, Kentucky, Monday-Friday, 8:00 a.m. to 4:30 p.m. Bids will be accepted at the office of the County Judge/Executive, 76 Westminister Street, Prestonsburg, KY until 5:00 p.m., Thursday, October 19, 1995. The sealed bids will be opened and awarded at the regular meeting of the Fiscal Court on October 20, 1995. Floyd County Fiscal Court reserves the right to reject any and all bids and will award to the lowest and best bidder. W-10/4

ADVERTISEMENT FOR BID

Project No. 3195-05
Floyd County Development Authority (Owner)
Separate sealed bids for the construction of Contract No. 1 "Site Work for Davidson Industrial Site" will be received at the offices of the Floyd County Judge Executive at the Floyd County Courthouse in Prestonsburg, Kentucky until 3:00 p.m. on the 16th day of October, 1995. Immediately following the closing time for the reception of the bids, all proposals which have been submitted in accordance with the contract documents will be publicly opened and read aloud. Bids received after the deadline will be returned to the Bidder unopened. The major item of work for each of the contracts for which bids will be received may be generally described as follows: (1) Contract 1—Borrow, transport and place approximately 280,000 cubic yards of fill. Work to include site preparation, utility relocations, 956 linear feet of 54" diameter storm drain, associated culverts, and final seeding. The Information for Bidders, Form of Bid, Form of Contract, Plans, Specifications, Forms of Bid Bond, Performance and Payment Bond, and other contract documents may be examined at the following locations: Floyd County Development Authority 245 North Lake Drive Prestonsburg, Kentucky 41653 F.W. Dodge Corporation 2525 Harrodsburg Road, Suite 230 Lexington, Kentucky 40504-3355 Associated General Contractors 2321 Fortune Drive Suite 112 Lexington, KY 40509 Summit Engineering, Inc. 2891 Richmond Road, Suite 208 Lexington, Kentucky 40509 Summit Engineering, Inc. 101 Summit Drive Pikeville, Kentucky 41501 The Contract Documents may be obtained from: Summit Engineering, Inc. 101 Summit Drive Pikeville, Kentucky 41501 from 8:00 a.m. until 5:00 p.m. Monday through Friday. Requests can be made in writing, in person, but NOT BY TELEPHONE. There is a non-refundable charge of \$50.00 for each set of documents plus a \$10.00 handling fee for documents which must be mailed. Payment must be by company check/cashier's check. NO CASH, NO PERSONAL CHECKS ACCEPTED. Checks for Contract Documents shall be payable to Summit Engineering, Inc. The OWNER and ENGINEER shall not be responsible for any full or partial sets of Contract Documents obtained from any other source. No bid will be considered unless submitted on the Bid Form provided with the Contract Documents. Attention of bidders is particularly called to the following requirements. Bidders must comply with Title VI of the Civil Rights Act of 1964, the Davis-Bacon Act, the Anti-Kickback Act, and the Contract Hours Standard Act. Bidders must comply with the President's Executive Order No. 11246 as amended, which prohibits discrimination in employment regarding race, creed, color, sex or national origin. Certification of any prior work under Executive Order No. 11324 (Equal Employment Opportunity) as amended, will be required. All Contractors/Subcontractors will be required to comply with 41 CFR 60-4, in regard to affirmative action, to insure equal opportunity to females and minorities and will apply the timetables and goals set forth in 41 CFR 60-4. Bidders must make positive efforts to use small, minority, women owned, and disadvantaged businesses. This project is being funded with a CDBG grant, LGED funds and with local funds. Each bid must be accompanied by a Bid Bond, payable to the Floyd County Development Authority, in an amount of not less than 5% of the bid. Certified checks are acceptable as bond. Should any Bid be rejected, the Big Security will be returned to the Bidder. No Bid may be withdrawn after the Scheduled time for receipt of Bids for at least ninety (90) days to allow review of Bids before announcing tentative award of Contract. The award will be made to the lowest, responsive, responsible bidder. The Bid Security of the Successful Bidder will be retained until such Bidder has executed the Agreement and furnished the Contract Security, where upon the Bid Security will be returned. A telephone TELEcommunication Device for the Deaf (TDD) has been established via an 800 number for the hearing impaired. Call 1-800-247-2510 and an "interpreter" will connect the caller with the requested person/state office. Interested Contractors are encouraged to attend a Pre-Bid meeting to be conducted by representatives of Summit Engineering, Inc., Interested Contractors are to meet at the site (parking lot of Alpike Motel) at 10:00 a.m. on Tuesday, October 10, 1995. Federal wage and hour provisions apply to this project. State wage and hour provisions do not apply to this project. The Successful Bidder will be required to furnish Performance and Payment Bonds, each in an amount equal to the Contract Price. The OWNER reserves the right to reject any and all Bids or to let a contract in whole or in part and to waive formalities. Burl Wells Spurlock, Chairman Floyd County Development Authority W-10/4

ADVERTISEMENT FOR BID

Project No. 3195-05
Floyd County Development Authority (Owner)
Separate sealed bids for the construction of Contract No. 1 "Site Work for Davidson Industrial Site" will be received at the offices of the Floyd County Judge Executive at the Floyd County Courthouse in Prestonsburg, Kentucky until 3:00 p.m. on the 16th day of October, 1995. Immediately following the closing time for the reception of the bids, all proposals which have been submitted in accordance with the contract documents will be publicly opened and read aloud. Bids received after the deadline will be returned to the Bidder unopened. The major item of work for each of the contracts for which bids will be received may be generally described as follows: (1) Contract 1—Borrow, transport and place approximately 280,000 cubic yards of fill. Work to include site preparation, utility relocations, 956 linear feet of 54" diameter storm drain, associated culverts, and final seeding. The Information for Bidders, Form of Bid, Form of Contract, Plans, Specifications, Forms of Bid Bond, Performance and Payment Bond, and other contract documents may be examined at the following locations: Floyd County Development Authority 245 North Lake Drive Prestonsburg, Kentucky 41653 F.W. Dodge Corporation 2525 Harrodsburg Road, Suite 230 Lexington, Kentucky 40504-3355 Associated General Contractors 2321 Fortune Drive Suite 112 Lexington, KY 40509 Summit Engineering, Inc. 2891 Richmond Road, Suite 208 Lexington, Kentucky 40509 Summit Engineering, Inc. 101 Summit Drive Pikeville, Kentucky 41501 The Contract Documents may be obtained from: Summit Engineering, Inc. 101 Summit Drive Pikeville, Kentucky 41501 from 8:00 a.m. until 5:00 p.m. Monday through Friday. Requests can be made in writing, in person, but NOT BY TELEPHONE. There is a non-refundable charge of \$50.00 for each set of documents plus a \$10.00 handling fee for documents which must be mailed. Payment must be by company check/cashier's check. NO CASH, NO PERSONAL CHECKS ACCEPTED. Checks for Contract Documents shall be payable to Summit Engineering, Inc. The OWNER and ENGINEER shall not be responsible for any full or partial sets of Contract Documents obtained from any other source. No bid will be considered unless submitted on the Bid Form provided with the Contract Documents. Attention of bidders is particularly called to the following requirements. Bidders must comply with Title VI of the Civil Rights Act of 1964, the Davis-Bacon Act, the Anti-Kickback Act, and the Contract Hours Standard Act. Bidders must comply with the President's Executive Order No. 11246 as amended, which prohibits discrimination in employment regarding race, creed, color, sex or national origin. Certification of any prior work under Executive Order No. 11324 (Equal Employment Opportunity) as amended, will be required. All Contractors/Subcontractors will be required to comply with 41 CFR 60-4, in regard to affirmative action, to insure equal opportunity to females and minorities and will apply the timetables and goals set forth in 41 CFR 60-4. Bidders must make positive efforts to use small, minority, women owned, and disadvantaged businesses. This project is being funded with a CDBG grant, LGED funds and with local funds. Each bid must be accompanied by a Bid Bond, payable to the Floyd County Development Authority, in an amount of not less than 5% of the bid. Certified checks are acceptable as bond. Should any Bid be rejected, the Big Security will be returned to the Bidder. No Bid may be withdrawn after the Scheduled time for receipt of Bids for at least ninety (90) days to allow review of Bids before announcing tentative award of Contract. The award will be made to the lowest, responsive, responsible bidder. The Bid Security of the Successful Bidder will be retained until such Bidder has executed the Agreement and furnished the Contract Security, where upon the Bid Security will be returned. A telephone TELEcommunication Device for the Deaf (TDD) has been established via an 800 number for the hearing impaired. Call 1-800-247-2510 and an "interpreter" will connect the caller with the requested person/state office. Interested Contractors are encouraged to attend a Pre-Bid meeting to be conducted by representatives of Summit Engineering, Inc., Interested Contractors are to meet at the site (parking lot of Alpike Motel) at 10:00 a.m. on Tuesday, October 10, 1995. Federal wage and hour provisions apply to this project. State wage and hour provisions do not apply to this project. The Successful Bidder will be required to furnish Performance and Payment Bonds, each in an amount equal to the Contract Price. The OWNER reserves the right to reject any and all Bids or to let a contract in whole or in part and to waive formalities. Burl Wells Spurlock, Chairman Floyd County Development Authority W-10/4

ADVERTISEMENT FOR BIDS

The Salyersville/Magoffin County Joint Housing Authority is in the process of securing bids for an annual audit to be conducted for a 12-month period ended September 30, 1995. For more information and/or to receive a copy of the format for a HUD-approved contract/proposal, you may contact Jennifer Howard, Monday thru Thursday, 9:00 a.m.-2:00 p.m., at (606) 349-6554. The deadline to submit bids is October 25, 1995 at 2:00 p.m. W-10/4, 10/11

ADVERTISEMENT FOR BIDS

The Salyersville/Magoffin County Joint Housing Authority is in the process of securing bids for an annual audit to be conducted for a 12-month period ended September 30, 1995. For more information and/or to receive a copy of the format for a HUD-approved contract/proposal, you may contact Jennifer Howard, Monday thru Thursday, 9:00 a.m.-2:00 p.m., at (606) 349-6554. The deadline to submit bids is October 25, 1995 at 2:00 p.m. W-10/4, 10/11

BE LESS PRODUCTIVE AT THE OFFICE.

The office has always been a place to get ahead. Unfortunately, it's also a place where a lot of natural resources start to fall behind. Take a look around the next time you're at work. See how many lights are left on when people leave. See how much paper is being wasted. How much electricity is being used to run computers that are left on. Look at how much water is being wasted in the restrooms. And how much solid waste is being thrown out in the trash cans. We bet it's a lot. Now, here are some simple ways you can produce less waste at work. When you're at the copier, only make the copies you need. Use both sides of the paper when writing a memo. Turn off your light when you leave. Use a lower watt bulb in your lamps. Drink your coffee or tea out of mugs instead of throwaway cups. Set up a recycling bin for aluminum cans and one for bottles. And when you're in the bathroom brushing your teeth or washing your face, don't let the faucet run. Remember, if we use fewer resources today, we'll save more for tomorrow.



It takes 93% less energy to manufacture products from recycled materials.



Drink out of mugs instead of throwaway cups.

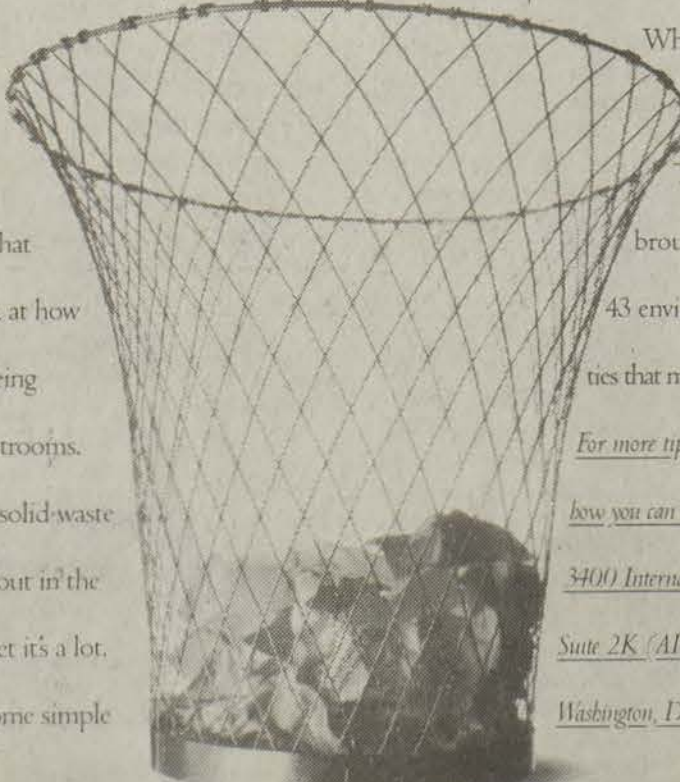

Which would truly be a job well done.

This message brought to you by the

43 environmental charities that make up Earth Share.

For more tips or information on how you can help, write Earth Share,

3400 International Drive NW,

Suite 2K (AD3),

Washington, D.C. 20008



Earth Share

Ad Council
IT'S A CONNECTED WORLD. DO YOUR SHARE.

NOTICE TO PRESTONSBURG CITY'S UTILITIES COMMISSION NATURAL GAS CUSTOMERS THE POTENTIAL HAZARDS OF NATURAL GAS

GAS ACCIDENTS CAN BE AVOIDED IF YOU UNDERSTAND THE POTENTIAL HAZARDS.

(1) FIRE
Natural gas can be a fire hazard, if you let it. Don't let it. A very hot stove, open flame or pilot light can ignite any combustible materials that happen to be near. Keep paper, curtains, paints, solvents, etc., away from gas appliances.

(2) EXPLOSION
Natural gas can be ignited by open flames or sparks. That's why unburned natural gas should never be allowed to escape into a room. A spark, flame, lit match or cigarette, even the flick of a light switch may be enough to cause an explosion.

(3) CARBON MONOXIDE POISONING
Even though natural gas itself isn't poisonous, gas burners that aren't adjusted properly can produce deadly carbon monoxide. You can't see or smell carbon monoxide, but it's a killer. To avoid its dangers, always make sure that all natural gas appliances in your home are properly adjusted and vented to the outside, so they'll burn safely and efficiently.

(4) SUFFOCATION
Natural gas can cause suffocation if it replaces air containing oxygen. (Only air that has oxygen can sustain life.) This is another reason why natural gas should never be allowed to leak from appliances or build up in an enclosed area or room.

FOLLOW THESE COMMON SENSE SAFETY RULES... IT'S UP TO YOU TO USE SAFE GAS APPLIANCES AND TO USE GAS APPLIANCES SAFELY!!

(1) KEEP COMBUSTIBLES such as papers, fluids, paints, curtains and rags away from furnaces, water heaters and gas ranges and dryers.

(2) TEACH CHILDREN never to light or play with the controls of any gas ranges and dryers.

(3) KEEP PILOT LIGHTS of your gas range lit. If you put them out to save energy, a dangerous gas build-up can occur if someone accidentally turns on the range.

(4) KEEP GAS RANGE CLEAN—make sure burner bowls are free of used matches, grease, paper, etc.

(5) AND NEVER USE YOUR GAS RANGE to heat your home or apartment. This practice creates a serious fire hazard and puts you and your family at risk from dangerous carbon monoxide fumes.

(6) MAKE SURE APPLIANCES ARE VENTED—Natural gas needs air containing oxygen to burn safely and efficiently. Without enough air, dangerous carbon monoxide is produced. For this reason, always make sure that your gas furnace and water heater are vented to the outside of the building. If you're not sure your appliances are vented properly, have them checked by a qualified heating contractor or plumber.

(7) KEEP FLUES AND CHIMNEYS CLEAR—Have your fluepipe and chimney checked to make sure they're not blocked with debris such as nests, branches, or ivy. (Your heating contractor can inspect and clean fluepipes for you.)

(8) SIGNS OF POOR FLUE VENTILATION—Indoor wetness (condensation); unusual smell in your home that doesn't go away; sick houseplants; yellow or wavering appliance flames; soot in your home; pilot light that keeps going out.

HOW DO I KNOW IF A GAS HAZARD EXISTS?—YOUR SENSE OF SMELL SHOULD TELL YOU

(1) A GAS LEAK IS POTENTIALLY VERY DANGEROUS!—Gas may leak from faulty appliances, broken pipes or broken mains. Make sure all members of your family know what to do if they smell gas.

(A) IF THE ODOR IS STRONG:
1) Do not light matches.

2) Do not turn lights on or off.

3) Do not use the telephone.

4) If possible, notify everyone in the building or house to leave immediately.

5) Call the gas company or fire department from a nearby building or home.

6) Do not reenter your home until the gas company or fire department has told you it's safe to do so.

7) Never take chances! If your safety is threatened, get out quickly. Prestonsburg City's Utilities Commission Phone Number 886-6871 Day; After 5:00 p.m., Weekends or Holidays—886-2900.

HOW TO RECOGNIZE A GAS LEAK OUTSIDE HOUSE OR BUILDING—Gas leaks are uncommon, but it is a good idea to know how to recognize them. Common signs include:

1) A gas odor.

2) A blowing or hissing sound.

3) Dirt being blown or thrown into the air.

4) Water bubbling or being blown into the air at a pond, creek or river.

5) Fire coming from the ground or burning above the ground.

6) Brown patches in vegetation on or near gas pipeline.

WHAT TO DO ABOUT A GAS LEAK

If you detect any signs of a gas leak, follow these steps:

1) Shut down any motorized equipment in use.

2) If inside, open doors and windows.

3) Leave the area at once, and warn others to stay away.

4) Avoid using open flames or other ignition sources, such as motor vehicles or electric switches.

NOTICE TO ALL CONSTRUCTION AND EXCAVATION COMPANIES

In accordance with federal and state regulations governing natural gas pipeline safety, Prestonsburg City's Utilities Commission is pursuing a damage prevention program to minimize accidents and/or disruptions that could involve its underground pipeline facilities. If you observe any type of construction or excavation, or if you plan to do any work requiring digging near a company pipeline, please call the Prestonsburg City's Utilities Commission so that we can send qualified personnel to locate and properly mark the exact location of the pipeline. Knowing the exact location of the underground pipeline will reduce the possibility of damage and/or personal and financial loss to both parties.

Seldon D. Horne
Superintendent
W-10/4, 10/11

NOTICE OF INTENTION TO MINE

Pursuant to Application Number 836-0261

In accordance with the provisions of KRS 350, notice is hereby given that DFM, Inc., P.O. Box 367, Allen, Kentucky 41011, intends to transfer permit number 836-0227 to Costain Coal Inc., 170 Tollage Creek, Pikeville, Kentucky 41501. The new permit number will be 836-0261. This operation affects a surface disturbance of 662.83 acres and underlies an additional 36.6 acres. No new acreage is affected by this transfer.

The operation is located 0.75 miles north of Prestonsburg in Floyd County. The operation is approximately 0.75 miles west from KY 1428's junction with KY 3 and located 0.1 miles east of the Levisa Fork of the Big Sandy River. The operation is located on the Prestonsburg and Lancer U.S.G.S. 7 1/2 minute quadrangle at latitude 37 degrees, 41 minutes, 00 seconds, and longitude 82 degrees, 45 minutes, 13 seconds.

The application has been filed for public inspection at the Department for Surface Mining Reclamation and Enforcement, Prestonsburg Regional Office, 2705 South Lake Drive, Prestonsburg, Kentucky 41653-1455. Written comments or objections must be filed with the Director of the Division of Permits, #2 Hudson Hollow Complex, Frankfort, Kentucky 40601. All comments, objections, or requests for a permit conference must be received within fifteen (15) days of today's date.

W-10/4

SHERIFF SALE

Re-93-S-00217

Floyd District Court

As Sheriff of Floyd County one of my staff or myself will offer for sale—(1) 1993 Ford Ranger, Ser. #1FTCR10-A7DU830230.

Vehicle is in storage at Gordie's Gulf, Prestonsburg, Ky.—Can be viewed there. Sale will be conducted Friday, October 13th, 1995—1 p.m. on the Courthouse steps. Any questions call 886-6711 or 886-6171.

Paul Thompson
W-10/4, 10/11, F-10/6

NOTICE OF INTENTION TO MINE

Pursuant to Application Number 636-5023, Major Revision No. 2

In accordance with the provisions of KRS 350.070, notice is hereby given that Douglas Coal Corporation, Route 1, Box 7, McDowell, Kentucky 41647 has applied for a major revision to an existing underground mining land reclamation operation located 1.6 miles north of Ligon in Floyd County. The major revision will not add any surface disturbance acreage or underground acreage to the permit area.

The proposed major revision area is approximately 0.25 miles west from KY 979's junction with Buckhorn Branch Road and located 0.25 miles west from KY 979's junction with Buckhorn Branch Road and located 0.01 miles north of Buckhorn Branch. The latitude is 37° 23' 32". The longitude is 82° 40' 13".

The proposed major revision is located on the McDowell USGS 7 1/2 minute quadrangle map. The surface area to be affected by the major revision is owned by Denzil Hall.

The major revision proposes an A.O.C. variance for remining.

The major revision has been filed for public inspection at the Department of Surface Mining Reclamation and Enforcement's Prestonsburg Regional Office, 2705 South Lake Drive, Prestonsburg, Kentucky 41653-1455. Written comments, objections, or requests for a permit conference must be filed with the Director of the Division of Permits, #2 Hudson Hollow Complex, U.S. 127 South, Frankfort, Kentucky 40601.

W-10/4, 10/11, 10/18, 10/25

COMMONWEALTH OF KENTUCKY FLOYD CIRCUIT COURT DIVISION II CIVIL ACTION NO. 93-CI-00553 CIVIL ACTION NO. 94-CI-00493

Glen Holbrook, et al., Plaintiffs VS. Curtis Lee Holbrook, et al., Defendants

NOTICE OF SALE

By virtue of an Order of Sale of the Floyd Circuit Court rendered at the August 29, 1995 Term, in the above styled cause, I shall proceed to offer for sale at the Courthouse door in Prestonsburg, Kentucky, to the highest and best bidder, at public auction, on the 17th day of October, 1995, at the hour of 10:00 a.m., same being a day of the regular term of the Floyd Circuit Court, on a credit of thirty (30) days at the rate of 12% per annum, the following described property to-wit:

A certain tract or parcel of land lying on Meade Branch of Abbott Creek, Floyd County, Kentucky and being more particularly described as follows:

Lot No. 3

Beginning on a dogwood and hickory the beginning corner to Lot No. 2; thence up the point with Lot No. 1 reversed 7171 degrees 15 W 125 feet to a hickory and service; thence leaving Lot No. 1 and down the ridge with Lee Howell N 21 W 259 feet to a service and hickory N 9 degrees 15 W 375 feet to a hickory N 14 degrees E 10 feet to a chestnut oak and soundwood; thence leaving said Howell and down the point with Lot No. 6 N 61 degrees E 345 feet to a hickory and dogwood to a large chestnut oak N 29 degrees 30 E 117 feet to a chestnut oak N 29 degrees 30 E 117 feet to a stake N 43

E 190 feet to a hickory N 34 E 127 stake N 43 E 190 feet to a hickory N 34 E 127 feet to a locust; thence leaving No. 6 and with No. 5 S 85 E 119 feet to two sassafras and two maples leaving No. 5 and with No. 4 S 37 degrees 15 E 195 feet to a stake S 23 degrees 30 E 459 feet to a hickory S 69 degrees 45 E 218 feet to a beach S 24 degrees 15 E 267 feet to a hickory S 15 E 376 feet to a sourwood; thence leaving No. 4 and up the ridge with John Robinson S 19 W 215 feet to a X on a rock; thence leaving Robinson and down the hill with No. 2 N 89 W 1720 feet crossing the Rolin Branch and up the hill to a stake on the center of the point; thence up with center of the point S 45 degrees 30 W 321 feet to a dogwood S 50 degrees 30 W 367 feet to the beginning containing 61 acres more or less.

Excepted from the above property description are the following conveyances:

(1) A conveyance of approximately 3 acres from Missouri Holbrook and her husband, Johnnie Holbrook, to Hobert Holbrook dated February 15, 1949, and recorded in Deed Book 142, Page 114, in the Floyd County Clerk's Office.

(2) A conveyance of approximately 1 acre from Johnnie Holbrook and his wife, Missouri Holbrook, to Curtis Lee Holbrook and Edith Mae Holbrook, dated December 6, 1974, and recorded in Deed Book 221, Page 114, in the Floyd County Clerk's Office.

(3) A cemetery located on the property known as the Johnnie Holbrook Cemetery which is described as follows:

Beginning at a Black Walnut tree; thence left 70 feet to a locust post; thence straight down the hill to a large Poplar; thence continuing down the hill to another large Poplar; thence continuing down the hill to a steel post, being a distance of 150 feet from the locust post to the steel post; thence a right angle a distance of 70 feet to a steel post; thence straight up the hill a distance of 150 feet to the Black Walnut tree marking point of beginning.

There is further excepted an easement along a 12 foot road leading from the county road a distance of 155 feet to the right side of the cemetery gate.

Being the same property conveyed from Marion Neely to Masoura (Missouri) Holbrook by deed dated December 12, 1927, and recorded in Deed Book 76, Page 295, in the Floyd County Clerk's Office. Grantors inherited the property upon the deaths of Missouri Holbrook and Johnnie Holbrook as evidenced by their Joint Will recorded at Will Book E, Page 226, in the Floyd County Clerk's Office and the probate of the estate of Johnnie J. Holbrook, Floyd District Court, Case No. 90-P-150.

The amount of money to be raised by this sale shall include, costs of advertising of this sale and the fees and commissions for conducting this sale.

For the purchase price the purchaser must execute bond with approved surety or sureties, bearing legal interest from the day of sale until paid and having the force and effect of a judgment with a lien retained upon said property as a further security. Bidders will be prepared to comply with these terms.

Given under my hand, this 22nd day of September, 1995.

EARL MARTIN MCQUIRE
Master Commissioner
Floyd Circuit Court
P.O. Box 1257
Prestonsburg, Kentucky 41653
Telephone No.: (606) 886-8140
Telephone No.: (606) 886-9755
W-9/27, 10/4, 10/11

NOTICE OF BOND RELEASE

In accordance with KRS 350.093, notice is hereby given that Progress Land Corporation, One Progress Plaza, St. Petersburg, Florida 33701 has applied for Phase II bond release on Permit Number 898-0456, Increments 1, 2, 4, 5, 6, & 9, which was last issued on April 10, 1995. The application covers an area of approximately 350.37 acres located 0.9 mile east of

Weeksbury, Floyd County, Kentucky.

The permit area is approximately 0.9 miles southeast of the junction of Ky. 466 and Caleb Fork Road and 0.5 miles east of Caleb Fork and Left Fork of Beaver Creek. The latitude is 37 degrees, 19 minutes, 15 seconds. The longitude is 82 degrees, 40 minutes, 14 seconds.

The bonds now in effect for Permit Number 898-0456 are:

Increment 1 \$9,800.00
Increment 2 \$8,236.00
Increment 4 \$12,952.00
Increment 5 \$8,290.00
Increment 6 \$15,054.00
Increment 9 \$3,955.00

Approximately 25 percent of the original bond amount of \$338,200.00 for these increments is included in the application for release. Present bond amount for these increments is \$58,287.00.

Reclamation work performed includes: backfilling, final grading, seeding and mulching completed in the Spring of 1990. All disturbed areas have been seeded as to provide adequate growth for plant species and provide appropriate conditions for the surrounding wildlife. The results achieved have been consistent with the re-vegetation plan submitted with the permit package and implemented in the Spring of 1990.

Written comments, objections, and requests for a public hearing or informal conference must be filed with the Director, Division of Field Services, #2 Hudson Hollow, Frankfort, Kentucky 40601, by November 10, 1995.

A public hearing on the application has been scheduled for November 17, 1995 at 10:00 a.m. at the Pikeville Regional Office of the Department for Surface Mining Reclamation and Enforcement, 109 Mays Branch Road, Pikeville, Kentucky 41501. The hearing will be cancelled if no request for a hearing or informal conference is received by November 10, 1995.

W-9/20, 9/27, 10/4, 10/11

NOTICE OF BOND RELEASE

In accordance with the provisions of KRS 350.093, notice is hereby given that Maple Ridge Mining Corporation, P.O. Box 219, Harold, Kentucky 41635, has applied for Phase II bond release on Permit Number 836-5075 which was last issued on July 20, 1995. The application covers an area of approximately 6.08 acres located 1.0 miles southeast of Honaker in Floyd County.

The permit area is approximately 1.2 miles southwest from KY 2030's junction with Frog Branch Road and located 0.5 miles southeast of Spruce Pine School. The latitude is 37° 30' 26". The longitude is 82° 40' 07".

The bonds now in effect for this permit are certificates of deposits in the amount of fourteen thousand one hundred dollars (\$14,100.00). Approximately twenty-five percent (25%) of the original bond amount of \$20,100 is included in this application for release.

Reclamation work performed includes: backfilling, final grading, seeding mulching and trees planted.

Written comments, objections, and requests for a public hearing or informal conference must be filed with the Director, Division of Field Services, #2 Hudson Hollow, U.S. 127 South, Frankfort, Kentucky 40601 by November 10, 1995.

A public hearing on the application has been scheduled for Monday, November 13, 1995 at 11:00 a.m. at the Department for Surface Mining Reclamation and Enforcement's Prestonsburg Regional Office, 2705 South Lake Drive, Prestonsburg, Kentucky 41653-1410. This hearing will be canceled if no request for a hearing or informal conference is received by November 10, 1995.

W-9/20, 9/27, 10/4, 10/11

NOTICE OF BOND RELEASE

In accordance with the provisions of 405 KAR 10:040, notice is hereby given that Coal Mac, Inc., P.O. Box 3428, Pikeville, Ky. 41502, intends to apply for

bond release on Permit Number 836-5061 which was last issued on 10-10-85. The application covers an area of approximately 14.50 acres located 1.40 miles southeast of New Allen in Floyd County.

The permit is approximately .13 miles northwest of US 23/460's junction with Daniels Creek and located .01 miles north of Daniels Creek. The latitude is 37° 36' 35". The longitude is 82° 41' 30".

The total bond now in effect is a surety bond of \$28,100.00 of which 100% is to be released which would constitute a phase II and III release.

Reclamation work thus far performed includes: backfilling, final grading, seeding, mulching completed in January 1990. Results achieved include growth of vegetation as per the re-vegetation plan and the establishment of the post mining land use.

Written comments, objections, requests for a public hearing must be filed with the Director's of the Division of Field Services, #2 Hudson Hollow, U.S. 127 South, Frankfort, KY 40601, by date 30 days from the last advertisement, which should be November 30, 1995.

A public hearing has been scheduled for November 13, 1995 at the Department for Surface Mining and Reclamation Office, 2705 South Lake Drive, Prestonsburg, Ky., at 1:00 p.m.

The hearing will be cancelled if the Department does not receive any public request within the time frame stated above.

NOTICE OF INTENTION TO MINE

Pursuant to Application Number 836-0256

In accordance with KRS 350.055, notice is hereby given that Miller Bros. Const., Inc., HC 75, Box 220, Leburn, Kentucky 41831, has applied for a permit for a surface coal mining and reclamation operation affecting 159.88 acres located 0.57 miles northwest of Endicott in Floyd County.

The proposed operation is approximately 0.8 miles west from Ky. Route 194's junction with Ky. Route 3385 and located 0.38 miles southeast of Souders Branch. The latitude is 37 degrees, 39 minutes, 54 seconds. The longitude is 82 degrees, 39 minutes, 43 seconds.

The proposed operation is located on the Lancer U.S.G.S. 7 1/2 minute quadrangle map. The operation will use the area, contour and auger methods of surface mining. The surface area is owned by Sidney Priselac, John & Sally Goble, Lloyd Maynard, Billy Lou Crider, Charles Porter, Starr Porter and Mary Sue Hunter. The operation will affect an area within 100 feet of the public road (Brushy Fork of Home Branch, county road #1038). The operation will not involve relocation or closure of the public road.

The application has been filed for public inspection at the Department for Surface Mining Reclamation and Enforcement's Prestonsburg Regional Office, 2705 South Lake Drive, Prestonsburg, Kentucky 41653-1455. Written comments, objections, or requests for a public conference must be filed with the Director of Division of Permits, #2 Hudson Hollow, U.S. 127 South, Frankfort, Kentucky 40601.

This is the final advertisement of this application; all comments, objections or requests for a hearing or conference must be received within 30 days of today's date.

11.

NOTICE

Notice is hereby given that on the 27th day of September, 1995 "Petition for David Area Volunteer Fire Department District" has been filed with the Floyd County Clerk, said proposed "Fire District Annexation" to include the following Areas:

AREA 1—Route 850 from Pyramid to top of Brush Creek Mountain.

AREA 2—Route 1210 from present boundary to foot of Stephens Branch Mountain.

AREA 3—Route 404 from Blue River present boundary to Route 114.

Said petition containing a

specific metes and bounds description of the proposed "Fire District Annexation" is available for examination at the Floyd County Clerk's Office. The purpose of said proposed "Fire District Annexation" is to provide protection of those citizens residing within the described territory and their property which lies outside of any municipality wherein a fire department is maintained. Protests must be in writing and filed in the County Clerk's office on or before October 5, 1995 at 1:00 p.m., at which time a decision will be made on the request to annexation. F-9/29, W-10/4

NOTICE

Notice is hereby given that on the 27th day of September, 1995 "Petition for Allen Volunteer Fire Department District" has been filed with the Floyd County Clerk, said proposed "Fire District Annexation" to include the following Areas:

AREA 1—Watergap area along Ky. 80: The area east of Ky. 80, extending from the intersection of U.S. 23 and Ky. 80, South to and including Lafferty Branch of Bull Creek.

AREA 2—Spurlock Fork and Sansom Fork of Prater Creek.

Said petition containing a specific metes and bounds description of the proposed "Fire District Annexation" is available for examination at the Floyd County Clerk's Office. The purpose of said proposed "Fire District Annexation" is to provide protection of those citizens residing within the described territory and their property which lies outside of any municipality wherein a fire department is maintained. Protests must be in writing and filed in the County Clerk's office on or before October 5, 1995 at 1:00 p.m., at which time a decision will be made on the request to annexation.

F-9/29, W-10/4

INVITATION FOR BID

The Martin County Health Department will receive sealed bids for the renovation and addition to the Martin County Health Dept., Inez, Kentucky. Bids will be received at the office of the Director, Jean Ward, at the Martin County Health Dept., Inez, Kentucky. The bids will be publicly opened and read aloud. Bids must be received on or before 12:00 noon, local time, Wednesday, Oct. 11, 1995 at the Receptionist at the Martin County Health Dept. and will be publicly opened and read aloud shortly thereafter.

Copies of Plans, Specifications, Contract Documents must be ordered from and deposit checks sent to the office of the Architect, Randall Burchett, 529 North Lake Drive, Prestonsburg, Kentucky 41653, (606) 886-3929. Plans will be distributed from the office of the Architect. Deposit must be received by Architect before Contract Documents can be obtained. A complete set of plans and specifications require a non-refundable deposit of \$30.00.

General Contractors shall be required to purchase complete Contract Documents while include Project Manual, Technical Specifications and Drawings. All bids shall be submitted only on the Form of Proposal located in the Project Manual.

Plans and specifications may be examined at the office of the Architect, office of the owner:

1. F. W. Dodge Corp. 2525 Harrodsburg Rd., Lexington, Ky.

2. Dodge Plan Room 405 Capital St. Suite 509 Charleston, W.V. 25301

Proposals shall be accompanied by a certified check or cash or bidder bond, executed by the Bidder and Surety Company. IN THE SUM OF NOT LESS THAN TEN PERCENT (10%) OF THE AMOUNT IF THE BASE PROPOSAL. The bid security is required as a guarantee that if the Proposal is accepted Contract will be immediately entered into and the performance of it properly secured. A cashier's check is not considered proper bid security.

Proposal Forms must be filled out and submitted in duplicate. No qualifying letters or statements will be considered. No bidder may withdraw a bid submitted for a period sixty (60) days after the date set for the opening of bids.

In the event the Bidder to whom the Contract is awarded falls to execute a satisfactory Contract and Bond, he shall be eliminated and shall forfeit his certified check, cash of his Bid Bond and shall be liable for the loss occasioned by the Owner by such failure.

Any bid which is not received on a timely bases or in the proper form shall be returned unopened.

The Owner reserves the right to accept any or reject any and all Bids and to waive any informalities therein.

MARTIN COUNTY HEALTH DEPARTMENT
W-9/27, 10/4, 10/11

INVITATION TO BID

The City of Paintsville is accepting sealed bids for the purchase of a Generator meeting these minimum specifications:

ENGINE
L. P. Gas Fueled
12 Volt Electric Start
12 Volt Battery Charging Generator
Liquid Cooled
Sufficient H.P. to drive Generator
GENERATOR
Brushless AC Generator
Direct Connected
Rated 30 KW 120/240 Volts
Voltage Regulation +/- 2%.

Installed at Painsville City Hall for use of the 911 Systems complete with control panel and automatic transfer switch compatible to the system.

Bids will be accepted until 4:00 p.m. local time, October 10, 1995 at the office of the City Clerk, Second Floor, City Hall Building or by mail to P.O. Box 71, Paintsville, Ky. 41240.

The City of Paintsville is an equal opportunity employer and reserves the right to accept or reject

Jenny Wiley Festival

14th Annual

Hair Gallery



Welcomes
Delores Tackett
of
Haircuts Unlimited
Delores invites her
friends and former customers
to come see her.

886-9074

301 N. Lake Drive
Prestonsburg



PRESTONSBURG
441 North Lake Drive
886-3144

TOOFER SPECIAL

**2 TACOS
FOR
A BUCK**

**2 ENCHILADAS
FOR
2 BUCKS**

No Limit

No Limit



Letterpress • Offset
Instant Printing

STATE WIDE PRESS

Arnold Ave., P.O. Box 794
Prestonsburg, Kentucky 41653

(606) 886-6177
OFFICE SUPPLIES



Diamond Sale



1/4 Carat
of Diamonds
\$99⁰⁰

HOPSON'S JEWELERS
Court Street, Prestonsburg
886-2734

COOLEY APOTHECARY, INC.
#2 TOWN CENTER BUILDING
PRESTONSBURG, KY. Phone 886-8106

#2 Town Center Building
Prestonsburg, Kentucky

Phone 886-8106

Collins Floor Covering

320 South Lake Drive, Prestonsburg
886-0668

CARPET TIP:

Overtime, foot traffic will cause a change in any carpets texture and appearance. Periodic extraction cleaning will rejuvenate the fibers. Call us today for fall cleaning specials.

Celebrating
Our
Heritage

SCHEDULE OF EVENTS

Monday, October 9, 1995

WINDOW DISPLAYS
Brenda McKenzie, Coordinator, 886-9807

SECOND ANNUAL TENNIS TOURNAMENT, 3:00pm - 7:00pm
Gerald Derosssett, Coordinator, 886-6090

THE GOLDEN OLDIES, 6:00pm-9:00pm
Sponsored by Prestonsburg Wal-Mart
Adams Middle School Gymnasium
Cindy Hackworth, Coordinator, 886-3180 (leave message)

Tuesday, October 10, 1995

WOMAN'S CLUB CHILI DINNER, 4:00pm - 7:00pm
Archer Park Clubhouse
Mable Brown, Coordinator, 886-6184

SECOND ANNUAL TENNIS TOURNAMENT (continued)

Wednesday, October 11, 1995

RIVERVIEW MANOR NURSING HOME LUNCHEON, 11:00am - 4:00pm
Ruth Ramey, Coordinator, 886-9178

TENNIS TOURNAMENT FINALS, 3:00pm - 7:00pm

Thursday, October 12, 1995

YOUTH CELEBRATION, 6:00pm - 10:00pm
Downtown Prestonsburg
Carol Sparks, Coordinator, 874-2002

Friday, October 13, 1995

ARTS AND CRAFTS BOOTHS
ANTIQUES AND COLLECTIBLES BOOTHS
Beverly Hackworth, Coordinator, 886-3180 (leave message)

CONCESSION BOOTHS

Karen Davis, Co-Coordinator, 886-9291
Maxine Childers, Co-Coordinator, 886-0296 (leave message)

INFORMATION, PROTECTION, HEALTH, AND WELLNESS FAIR
Earlene Nelson, Coordinator, 886-0983 (leave message)

JENNY WILEY BOWL, Prestonsburg vs. Powell County
Fred James, Coordinator, 886-1341

5th ANNUAL GOSPEL SING, 12:00pm - 12:00am
Includes The Spencers, The Cookes, The Hemphills,
and a wide variety of area talent
Helene Branham, Coordinator, 874-8147 (leave message)

Saturday, October 14, 1995

ARTS AND CRAFTS BOOTHS (continued)
ANTIQUES AND COLLECTIBLES BOOTHS (continued)
CONCESSION BOOTHS (continued)
INFORMATION, PROTECTION, HEALTH, AND WELLNESS FAIR (cont.)

THE WONDERFUL WORLD OF DOGS, 10:00 a.m.-6:00 p.m.
Riverbank Park
Carol Combs, Coordinator, 358-9913

CAYWOOD LEDFORD AUTOGRAPHING, 11:00 a.m.-2:00 p.m.
Downtown Prestonsburg

COSTUME CONTEST, 11:00 a.m.-12:00 p.m. (register at 10:30 a.m.)
Helene Branham, Coordinator, 874-8147 (leave message)

TERRAPIN TROT, 12:00 p.m.-1:00 p.m.
Myra Summers, Coordinator, 789-2083

GRAND PARADE MARSHAL RECEPTION, 12:00 p.m.-2:00 p.m.
The Floyd County Historical and Genealogical Society
Jenny Wiley Descendants
Jan Chaffin, Coordinator, 886-3629

ANNUAL JENNY WILEY PARADE, Step-Off at 3:00 p.m.
Line-Up beginning at 2:00 p.m.
Donna Blackburn, Coordinator, 886-3091 (leave message)

OLD-FASHIONED PIE SOCIAL, 6:00 p.m.-7:00 p.m.
Patsy Evans, Coordinator, 886-6855

LINE AND SQUARE DANCING, 7:00 p.m.-10:00 p.m.
Pat Goble, Coordinator, 886-3313

JENNY WILEY TROPHY DASH, 8:00 p.m.-11:00 p.m.
Wayne Fugate, Coordinator, 886-RACE
Patrick Morris, 358-9913

JENNY WILEY, 1760-1831

Jenny Wiley was an heroic pioneer mother, captured by Indians on October 1, 1789, at Walker's Creek, Virginia. She witnessed the slaying of her brother and five children by savages and was, herself, held captive for several months on Little Paint Creek in what is now Johnson County. She eventually escaped from the Indians and crossed the Big Sandy River at East Point to Harmon Station at Block House Bottom and was shortly thereafter united in Virginia with her husband, Thomas Wiley.

Mrs. Wiley returned to Johnson County with her husband, and they reared five children. Jenny Wiley died in October of 1831 and her body lies in a cemetery at River, Kentucky.



JOIN US
Prestonsburg, Kentucky
October 9-14, 1995

SEARS

SEARS PRESTONSBURG
606-886-3903

(Across from the Floyd County Courthouse)

JIM BLACKBURN, Owner & Operator



Declare your love
with this engraving
diamond trio.

Reg. \$299

SALE \$199

Earl Castle Jewelers

97 W. Court Street, Downtown Prestonsburg, KY
886-2191 • 1-800-924-3499



Bibles • Books • Gifts • Cards
Cassettes • Sound Tracts • Videos
Sunday School & VBS Material

New Creation Family Bookstore

159 A North Lake Drive
Prestonsburg, Kentucky 41653
(606) 886-3499
Linda Woolfer



Floyd County Schools...

69 N. Arnold Avenue, Prestonsburg, KY, 41653, 886-2354



Get
Involved!

"Educating everyone means involving everyone."

For Continuing Success!

SHERIFF'S NOTICE OF DELINQUENT TAXES

The following 1994 unpaid tax claims will be offered for sale at the courthouse in Prestonsburg, Ky., on October 20, 1995, at 10 a.m. (Only the delinquent tax is sold—not the property). The amount opposite the name includes total amount due before date of sale.

PAUL HUNT THOMPSON
Sheriff, Floyd County, Ky.

FLOYD COUNTY	TAXPAYER NAME	ADDRESS	TAX DUE
37	ADAMS ARNOLD & RUBY	P O BOX 447	13.19
41	ADAMS CHARLES EDWARD	HC 77 BOX 310	14.29
42	ADAMS CHARLES EDWARD	HC 77 BOX 310	48.14
44	ADAMS CONSTRUCTION	P O BOX 2320	2,559.29
49	ADAMS DON & TOMANA	HC 77 BOX 425	138.43
50	ADAMS DONALD	P O BOX 542	53.80
51	ADAMS DONALD	P O BOX 1420	42.51
53	ADAMS ELIZABETH -ESTATE-	C/O RONALD & DANIEL ADAMS	240.01
68	ADAMS J LEE & ALICE MAY	HC 77 BOX 310	7.52
69	ADAMS JAMES & SHERIL	9235 WEST MOUNTAIN PARKWAY AND SHERIL L	43.62
74	ADAMS JAMES E	AND SHERIL L	296.44
74	ADAMS JEANIE K	HC 68 BOX 560	59.43
93	ADAMS REAL ESTATE LIMITED	PARTNERSHIP	454.57
94	ADAMS REAL ESTATE LIMITED	PARTNERSHIP	156.25
95	ADAMS RICKY & VICKY	695 MATS AVENUE GOBLE ROBERTS ADDTN	461.37
102	ADAMS TAMMY	10488 WEST MOUNTAIN PARKWAY	341.58
103	ADAMS TAMMY	P O BOX 38	39.66
105	ADAMS TAMMY	P O BOX 95	25.57
118	ADAMS TYNDALL & DENISE	HC 70 BOX 739	410.44
122	ADAMSON WANA	P O BOX 72	42.51
128	ADKINS BENNIE -ETAL-	LOUISA KY 41230	48.85
129	ADKINS BEVERLY MARIE D	GENERAL DELIVERY	74.30
131	ADKINS BLAINE JR	HI HAT KY 41636	138.43
133	ADKINS CASSIE B	ADKINS KRISTY & MICHELLE	330.29
135	ADKINS CHARLES & MAGDALINE	HC 73 BOX 6100	680.16
138	ADKINS DARLENE	P O BOX 427	14.29
141	ADKINS DEWEY & ROSA LEE	P O BOX 317	20.05
149	ADKINS ERVINIA	HC 77 BOX 280	93.40
159	ADKINS GLENDA	HC 89 BOX 458	48.14
169	ADKINS JAMES C	AND CARMEN	158.75
174	ADKINS JEFF & LETHA	HC 84 BOX 81	18.29
177	ADKINS JOHN & INEZ	HC 89 BOX 585	214.04
178	ADKINS JOHN EDWARD & GLENDA	HC 89 BOX 458	431.87
181	ADKINS JUDITH K	102 TOMS CREEK ROAD	702.73
184	ADKINS LARRY & DIANNE	HC 77 BOX 326	240.03
189A	ADKINS MARGARET & JIMMY	PO BOX 534	150.85
196	ADKINS MILLARD & BULAH	BETSY LAYNE KY 41605	6.40
198	ADKINS MINDY -ESTATE-	HC 77 BOX 310	28.31
210	ADKINS RANDALL	HC 77 BOX 280	61.69
212	ADKINS RANDALL & AVONELLE	P O BOX 278	59.43
213	ADKINS RANDALL L	HC 84 BOX 27	74.30
214	ADKINS RAY	HC 88 BOX 1115	14.29
215	ADKINS RAY VERNON	HC 88 BOX 1115	194.86
230	ADKINS SAM -ESTATE-	GALVESTON KY 41629	14.42
237	ADKINS TAMI	P O BOX 498	23.32
243	ADKINS TOMMY D	HC 77 BOX 280	262.58
247	ADKINS VANESSA	P O BOX 204	25.57
265	AIKEN PAUL & RAMONA	HC 66 BOX 1860	827.14
277	AKERS ANDY	3380 OAKLAND	14.29
279	AKERS ARNOLD	P O BOX 082	31.78
285	AKERS BETTY LUCRETIA	3838 NORTONVILLE ROAD	14.29
290	AKERS BOBBY JOE & JOANN	HC 74 BOX 560	190.97
293	AKERS BRENDA	HC 77 BOX 666	25.57
309	AKERS CHESTER	HC 74 BOX 90	152.74
310	AKERS CHESTER & GLENDA SUE	HC 74 BOX 90	349.32
316	AKERS CLEO & SABRA	PRESTONSBURG KY 41653	236.61
321	AKERS DANIEL & HELEN	HC 74 BOX 480	544.73
327	AKERS DAVID R	P O BOX 160	259.18
390	AKERS HILLARD JR	P O BOX 62	13.19
409	AKERS JIMMIE LEE & JENITA	SUZANNA BOYD	296.44
411	AKERS JIMMY LEE	P O BOX 82	127.27
412	AKERS JO ANN	P O BOX 78	247.46
423	AKERS JUANITA	HC 77 BOX 1305	160.73
427	AKERS KENNETH & ZELLA	HC 77 BOX 590	208.40
428	AKERS KENNETH & ZELLA	HC 77 BOX 590	36.86
429	AKERS KENNETH & ZELLA	HC 77 BOX 590	37.72
430	AKERS KENNETH & ZELLA	HC 77 BOX 590	59.43
440	AKERS LENNIX, COLA RAY &	PATRICIA ANN	130.55
446	AKERS LOIS	1234 SOUTH LAKE DRIVE	94.67
447	AKERS LOIS	P O BOX 122	82.00
462	AKERS MCKINLEY & HATTIE	59 SOUTH ROBERTS DRIVE	278.02
463	AKERS MED W	C/O OFFIE JEAN BOYD	149.72
484	AKERS OSCAR	GRETHEL KY 41631	36.86
485	AKERS OTIS E & LINDA	HC 74 BOX 310	228.72
486	AKERS PAM	HC 77 BOX 188	93.29
488	AKERS PATRICIA	HC 73 BOX 1085	115.86
494	AKERS PHILLIP	4522 RIVERSIDE DRIVE	23.37
495	AKERS PHILLIP RAY & KATHY	P O BOX 46	273.86
504	AKERS RANDY & ANNA MAE	P O BOX 13	74.30
505	AKERS REBA	HC 77 BOX 2320	454.44
509	AKERS RICKY & DIANE	P O BOX 149	386.72
512	AKERS ROBERT	GENERAL DELIVERY	104.86
513	AKERS ROBBIE & LORENE	P O BOX 46	31.23
515	AKERS RONALD B & MELISSA S	P O BOX 656	251.29
530	AKERS TEDDY RAY & JANICE	HC 74 BOX 735	612.44
531	AKERS TERRY	HC 89 BOX 129	305.51
551	AKERS WILLIAM C	HC 73 BOX 1199	22.99
586	ALLEN CARLA	P O BOX 192	34.75
593	ALLEN CHESTER & OLLIE	P O BOX 161	84.26
596	ALLEN CLARA	P O BOX 195	535.70
604	ALLEN CLAUDE L	MARTIN KY 41649	18.18
605	ALLEN CLESTER & WANDA LEE	HC 80 BOX 325	16.54
610	ALLEN CORINE	HC 80 BOX 190	20.78
615	ALLEN DANNY	P O BOX 69	59.43
616	ALLEN DANNY L & CATHY B	HC 88 BOX 250	838.16
617	ALLEN DARRELL & LISA	HC 71 BOX 1160	491.93
660	ALLEN GOLDIE -HEIRS-	C/O LORN ALLEN	79.74
677	ALLEN JAMES BRYAN & SUSAN	P O BOX 170	70.72

699	ALLEN JANE R	3905 RIVER OAKS CIRCLE	101.75
704	ALLEN JERRY DEAN & DEONNA	P O BOX 205	13.19
707	ALLEN JEWEL	P O BOX 336	253.55
724	ALLEN KAREN & JIMMY CRUM	P O BOX 1148	905.88
735	ALLEN LISA	HC 71 BOX 1160	919.74
744	ALLEN M H & ODA H -ESTATE-	P O BOX 52	31.23
768	ALLEN PHILLIP	HC 79 BOX 1210	118.12
772	ALLEN PHILLIP & CHARLOTTE	TURNER BRANCH	161.00
784	ALLEN RICKY & REBECCA	HC 70 BOX 3076	74.30
819	ALLEY JAMES & SHEILA	HC 78 BOX 325	251.29
836	ALRED ROBERT & JANET	HC 71 BOX	28.48
855	AMBURGY STEVEN & EDWINNA	HC 71 BOX 347	14.29
864	AREY MARY HELEN JANE	468 CHESTNUT STREET	31.78
877	ANDERSON ELLEN	MELVIN KY 41650	8.10
900	ANDERSON RUBY & SHARON	P O BOX 222	237.28
902	ANDERSON WILLIAM & BRENDA	P O BOX 151	33.56
903	ANDREWS DENVER H	P O BOX 2093	100.02
923	ARNETT CONNIE	P O BOX 209	13.19
932	ARROW PRINTING	C/O BETTY LOU BRANHAM	714.02
972	AUXIER CABLEVISION	P O BOX 217	21.34
1001	B S G D EAST	-PARTNERSHIP-	1,429.04
1003	BACA SENFORSO & ARTI LOU	P O BOX 781	64.12
1009	BAILEY ALEC GREY & SHARON	P O BOX 1026	817.88
1010	BAILEY ALEC GREY & SHARON	P O BOX 1026	155.79
1011	BAILEY AMANDA	607 WEST MAIN STREET	11.12
1018	BAILEY BESSIE DUSLEY	P O BOX 96	64.12
1020	BAILEY BOBBY	P O BOX 142	14.55
1021	BAILEY BOBBY & RITA	109 SHEPHERDS FORK ROAD	59.69
1022	BAILEY BRIAN	P O BOX 274	251.29
1024	BAILEY CHARLES STANTON & HILDA	P O BOX 87	287.41
1033	BAILEY DON A; GENE A WILSON	& CORDELL MARTIN	37.03
1035	BAILEY EARL SHANNON	P O BOX 227	115.86
1060	BAILEY JAMES EDWARD &	CHARMAINE	70.72
1062	BAILEY JERRY W & SADIE A	HC 88 BOX 735	104.57
1066	BAILEY KEITH	P O BOX 50	19.94
1070	BAILEY MINING CO	WEEKSBURY KY 41667	43.74
1077	BAILEY ROBERT	P O BOX 472	53.93
1086	BAILEY THOMAS R & SHEILA J	P O BOX 196	544.73
1088	BAILEY TONYA RATLIFF	HC 87 BOX 9	296.99
1089	BAILEY VERNON E & GLENDA GAIL	BOX 295	20.68
1090	BAILEY VERNON E & GLENDA	BOX 295	1,378.11
1091	BAILEY VERNON E & GLENDA	BOX 295	33.56
1093	BAILEY VIRGINIA A	HC 80 BOX 560 DRY CREEK ROAD	138.43
1096	BAILEY WILLIAM & ETHEL	P O BOX 9	11.15
1097	BAILEY WILLIAM & ETHEL	P O BOX 9	53.93
1107	BAKER D C	GENERAL DELIVERY	48.14
1111	BAKER KENNETH LAMAR	GENERAL DELIVERY	42.51
1114	BAKER OCELENE	P O BOX 315	257.65
1115	BAKER PAUL & SHERRI	WAYLAND KY 41666	183.58
1116	BAKER SUZANNE JEAN	P O BOX 1344	454.44
1120	BALDRIDGE CAROLYN JEAN	P O BOX 1083	532.67
1123	BALDRIDGE DAVID & TERESA	C/O BOBBY MOORE	104.57
1125	BALDRIDGE DELMAR PHILLIP,	KATHY JO & EMILY K	328.95
1137	BALDRIDGE HAROLD JR & TERESA	P O BOX 186	364.15
1171	BANDY GEORGE -MRS-	527 SOUTH RYBOLT	25.35
1190	BANKS GEORGE	HUEYSVILLE KY 41640	36.86
1191	BANKS JERRY	RT 7 - P O BOX 43	20.23
1192	BANKS JERRY M	HC 88 BOX 570	545.48
1193	BANKS JOSEPH LEONARD	C/O CHARLES DOUGLAS GIBSON	251.29
1194	BANKS MACHINE & MANUFACTURING	HC 88 BOX 570	398.01
1198	BANKS RALPH S & VELMA	P O BOX 347	82.00
1220	BARNETT BOYD	P O BOX 413	53.93
1224	BARNETT DELMER OR MARY	GENERAL DELIVERY - LONG FORK RD 210	13.19
1238	BARNETT MILES -ESTATE-	C/O BETTY HEDGLEN	11.71
1246	BARNETT TORMIE MAE	4411 DOLLY VARDEN	10.66
1251	BARNETTE GEORGE E JR	P O DRAWER E	1,113.27
1252	BARNETTE ROGER D	P O BOX 619	1,255.97
1260	BARROWS BILL (W L)	HC 68 BOX 520	36.86
1264	BARTLEY DENNIS & SHARON	P O BOX 1143	354.43
1266	BARTLEY JACK & SHONNA GWEN	WEEKSBURY KY 41667	211.82
1278	BARTRUM JOHN ZIDA	P O BOX 387	657.59
1279	BARTRUM WALTER	P O BOX 792	36.86
1280	BARTRUM WALTER & LINDA	P O BOX 792	499.69
1334	BAYS JAMES & PAMELA	P O BOX 307	302.81
1336	BAYS JINNIE	P O BOX 185	25.57
1356	BAYS WILLIAM & CONNIE	HC 70 BOX 5074	33.89
1357	BAYS WILLIAM & CONNIE	HC 70 BOX 5074	84.49
1358	BAYS WILLIAM DOUGLAS	HC 70 BOX 5074	84.49
1359	BAYS WILLIAM DOUGLAS	HC 70 BOX 5074	33.56
1370	BEGLEY W H	130 S GREENWICH #27	32.15
1378	BELCHER LINDA SUE	LOT 10 - WELLS TRAILER COURT	33.56
1395	BELLAMY TERRY & PATTI	3767 KY RT 550	398.01
1425	BENTLEY CURT & VIOLET	HC 78	240.01
1426	BENTLEY CYNTHIA - ESTATE-	C/O ROY BENTLEY	274.26
1427	BENTLEY DANNIE LEE	HC 72 BOX 71	47.83
1428	BENTLEY DARRELL	P O BOX 512	8.65
1434	BENTLEY DONNA M	1357 WHIG COURT	183.58
1435	BENTLEY DORTHY -ESTATE-	C/O CURT BENTLEY	65.44
1437	BENTLEY EARL & ALTONETTE	5742 SOUTH US 31	777.75
1439	BENTLEY EARL & ALTONETTE	5742 SOUTH US 31	341.58
1444	BENTLEY EMOGENE	P O BOX 570	93.38
1455	BENTLEY GARY L & KATHY L	P O BOX 325	127.15
1457	BENTLEY GEORGE -ESTATE-	C/O JAPALENE BENTLEY	257.01
1464	BENTLEY HAZEL	P O BOX 84	13.19
1469	BENTLEY JACKIE AND DOROTHY	C/O GERALDINE MARTIN	8.65
1470	BENTLEY JEFFERY & EILEEN	RAYNARD	138.43
1471	BENTLEY JERRY	P O BOX 155	567.30
1472	BENTLEY JERRY D & ARLENE	HC 77 BOX 293	35.59
1475	BENTLEY JOHN & PATRICIA	P O BOX 38	488.30
1483	BENTLEY KATHY MARCIA	P O BOX 062	48.14
1485	BENTLEY KENNETH LEE	& DEBRA LEE	516.52
1489	BENTLEY LARRY V	HC 85 BOX 200	50.40
1491	BENTLEY LLOYD DEAN & JEANETTE	P O BOX 105	31.23
1503	BENTLEY MORROW & VERDIE	P O BOX 040	138.43
1517	BENTLEY RICHARD A & TERESA	P O BOX 2	386.72
1525	BENTLEY SHERMAN & ANNA	HC 75 BOX 6150	431.87
1534	BENTLEY WILLIE & HEIRS	HC 80 BOX 75	87.66
1540	BERGER SHELDON	P O BOX 281	23.37
1544	BERRY JOHN	ALLEN KY 41601	364.15
1552	BEVERLEY JANIE & MONNIE	HC 72 BOX 11	125.23
1556	BEVERLY MAY -ESTATE-	C/O HELENE PORTER	139.33
1558	BEVINS EVERETT	PIKEVILLE KY 41501	31.23
1560	BEVINS GARY & LINDA	P O BOX 218	838.38
1561	BEVINS GEORGE & ALBERTA	P O BOX 282	273.86
1569	BEVINS NATHANIEL & CAROL	C/O GEORGE BEVINS	398.01
1578	BIAS LLOYD & CHRISTOPHER	P O BOX 104	127.15
1584	BIG BRANCH INC	C/O JOE WEDDINGTON	690.21
1585	BIG BRANCH INC	C/O JOE WEDDINGTON	308.58
1613	BIRCHFIELD RICK	MARTIN KY 41649	53.93
1614	BIRCHFIELD RICK	MARTIN KY 41649	31.23
1617	BISHOP DWAYNE & CAROLYNE	P O BOX 150	70.72
1618	BISHOP DWAYNE & CAROLYNE	P O BOX 150	98.94
1623	BISHOP THELMA	NC 69 BOX 210	395.17
1635	BLACKBURN AMOS D & MARGARET	GOBLE-ROBERTS ADDITION	308.58
1636	BLACKBURN ANGIE	C/O BRADIS LAFFERTY	211.80
1641	BLACKBURN BILLY	MELVIN KY 41650	59.88
1643	BLACKBURN CHARLOTTE	P O BOX 16	194.86
1650	BLACKBURN CURTIS & JAMIE	10 POPLAR STREET	229.13
1651	BLACKBURN CURTIS D	PO BOX 508	120.15
1652	BLACKBURN CURTIS T	PRESTONSBURG KY 41653	43.74
1655	BLACKBURN DEBBIE & STEVIE	HC 70 BOX 75	53.93
1669	BLACKBURN ESTILL & OLIVE	MELVIN KY 41650	75.84

1677	BLACKBURN FREDDIE III ETAL	PO BOX 122	53.93	2352	BRANHAM STEPHEN E	P O BOX 67	70.72
1679	BLACKBURN GENE ET AL	ENDICOTT KY 41626	13.19	2353	BRANHAM SUSAN	HC 69 BOX 366	756.76
				2355	BRANHAM TAMMY LEE	P O BOX 53	384.99
				2357	BRANHAM TERRY LEE	C/O TERRY'S AUTO SALES	64.12
1693	BLACKBURN HOWARD & BETTY J	BOX 1321 WEST MOUNTAIN PARKWAY	431.87	2379	BRAY JAMES & PATTY	C/O EVAN ADKINS	319.01
1698	BLACKBURN JAMES W & ROBERTA J	P O BOX 638	499.58	2380	BRAY TROY	RT 5 BOX 179	13.19
1700	BLACKBURN JEFF	PO BOX 81	567.30	2389	BRIGGS CARL RAY & LADONIA JO	HC 71 BOX 795	7.08
1701	BLACKBURN JOHN HENRY	HC 68 BOX 133	296.44	2392	BRIGGS TAYLOR & LINDA	C/O ROBERT CRUM	125.23
				2423	BROWN AILEEN & STANLEY COLLINS	WAYNE, SANDRA, & PATRICIA	52.67
1722	BLACKBURN LOWELL D & JUNE	HC 66 BOX 1660	252.44	2429	BROWN BURLEY & PHYLLIS	P O BOX 15	14.29
1728	BLACKBURN MARTHA J COLLINS	P O BOX 234	33.56	2430	BROWN CARL D & LINDA C	HC 80 BOX 540	454.44
1735	BLACKBURN RANDALL L	PO BOX 87	635.79	2437	BROWN DENNIS & DORTHY	HC 70 BOX 360	115.05
1740	BLACKBURN RONALD W & DELILAH L	PO BOX 22	386.83	2441	BROWN EARL M	HC 78 BOX 115	273.86
1743	BLACKBURN TEDDY JOE	BOX 530	471.56	2442	BROWN EARL M	HC 78 BOX 115	44.75
				2443	BROWN EDGAR & SPARKLE	P O BOX 375	94.67
1751	BLACKBURN TONYA JEAN	& ALVIN G & PAUL	125.23	2444	BROWN EDGEL & GLENNA	HC 85 BOX 230	97.00
				2446	BROWN ELLIS & VENETA	P O BOX 142	59.43
1759	BLACKBURNS LANDSCAPING	PO BOX 187	48.14	2447	BROWN ELLIS & VENETA	P O BOX 142	70.72
				2448	BROWN EMERSON	P O BOX 142	195.10
1765	BLAIR DAVID	P O BOX 382	104.86	2457	BROWN GLENNA D & EDGEL	HC 85 BOX 146	273.86
1767	BLAIR FRANKIE A	P O BOX 389	339.14	2458	BROWN GORMAN & CAMILEE P	P O BOX 266	138.43
1770	BLAIR FREEL	MELVIN KY 41650	77.98	2460	BROWN ISABEL SLOME -MEIRS-	C/O EMERSON BROWN	60.53
				2462	BROWN JIMMY	P O BOX 4005	84.49
1778	BLAIR LINDA -ESTATE-	C/O IRVIN SLOME ADMR	72.97	2474	BROWN PAUL V & PEGGY SUE	P O BOX 241	398.01
1780	BLAIR MYRTLE	24 MILE ROAD	16.45	2478	BROWN RONNALL	P O BOX 36	32.34
1781	BLAIR REBECCA -ESTATE-	C/O JANET STOVER	104.86	2488	BROWN TOMMY JR III & WANDA L	P O BOX 111	273.86
1782	BLAIR RENIA	PO BOX 1047	64.12	2502	BROWNING GEORGIEANM	C/O SHIRLEY BROWN	59.43
1783	BLAIR RENIA JO HACKWORTH	PO BOX 245	23.37	2504	BROWNING ILEY B ET AL	C/O WILLIAM SCOTT HARKINS	14.29
1785	BLAIR WAYNE D	P O BOX 588	86.52	2505	BROWNING ILEY B III	4036 NOTTAWAY DRIVE	90.31
1786	BLAIR WILLIAM A & TRINA	2345 ABBEY WOOD ROAD	488.30	2506	BROWNING JOSEPHINE H	GENERAL DELIVERY	14.06
1795	BLANKENSHIP CHARLIE & LAURA J	P O BOX 174	70.72	2511	BROWNING WILLIAM & JAN	HC 72 BOX 318	228.72
1812	BLANKENSHIP EVA	C/O KEITH & PAM TACKETT	106.83				
1821	BLANKENSHIP LISA	GRETHEL KY 41631	14.29	2529	BRYANT GERALDINE	HC 68 BOX 305	86.52
1826	BLANKENSHIP NOEL	P O BOX 600	286.37	2533	BRYANT JESSE & MARGARET	BOX 141	43.74
1836	BLANKENSHIP TIMOTHY	P O BOX 450	23.37	2534	BRYANT JESSE & MARGARET	BOX 141	33.56
1840	BLANTON BILL	PO BOX 85	104.57	2536	BRYANT JOHN H -ESTATE-	C/O DELBERT BRYANT	8.74
1846	BLANTON DANNY	PO BOX 248	59.43	2541	BRYANT LAUNA & LESTER	HC 72 BOX 430	217.43
1847	BLANTON DANNY & GLENDA	P O BOX 583	93.29	2542	BRYANT LAUNA & RICHARD FITCH	P O BOX 821	25.57
1848	BLANTON DOCK & ELSIE	PO BOX 254	23.37	2543	BRYANT LOLA F	HC 72 BOX 95	267.84
1853	BLANTON GLENDA	P O BOX 583	273.86	2546	BRYANT MARGARET MARILYN	405 KRUEGER STREET	11.55
1854	BLANTON MILLARD & CAROLYN	P O BOX 142	125.23	2550	BRYANT PAUL & LAVONNA	P O BOX 97	33.56
1855	BLANTON MILLARD & CAROLYN	HALO KY 41633	70.72	2551	BRYANT RALPH & VICKIE LYNN	HC 77 BOX 640	37.52
1861	BLANTON WAYNE & LISA	DWALE KY 41621	251.29	2555	BRYANT ROBERT & CAROL	GENERAL DELIVERY	165.98
1862	BLANTON WAYNE R	GENERAL DELIVERY	25.57	2558	BRYANT TROY	MELVIN KY 41650	10.60
1867	BLEVINS CLYDE	TRAM KY 41663	48.14	2574	BULLOCK JO ANN	P O BOX 6052	14.61
1868	BLEVINS DANNY	P O BOX 33	296.44	2587	BURCHETT ALKA MILLER	HC 70 BOX 9982	66.61
1870	BLEVINS DOLLIE	TRAM KY 41663	273.86	2616	BURCHETT DEBRA & JERRY	P O BOX 149	23.37
1872	BLEVINS ERNEST & DELORES	P O BOX 419	194.99	2620	BURCHETT ERNEST GRAHAM	HC 71 BOX 305	454.44
1875	BLEVINS GEORGE EDWARD	TRAM KY 41663	161.00	2621	BURCHETT ERNEST GRAHAM	& BERT QUENTIN	296.44
				2635	BURCHETT HENRY BRIAN	HC 68 BOX 255	262.58
1890	BLEVINS PAUL	HC 72 BOX 307	16.54	2643	BURCHETT JIMMY DEAM	P O BOX 614	392.38
1892	BLEVINS PORTY JR	TRAM KY 41663	161.00	2648	BURCHETT JOHN ARCHER & JOAN	HC 74 BOX 195	426.24
1893	BLEVINS RICKY & REBECCA	HC 70 BOX 3076	28.48				
1895	BLEVINS ROY & DOROTHY	2405 EASY STREET	19.36	2664	BURCHETT MACARTHUR & CAROL	16 GREEN ACRES	9.11
1896	BLEVINS RUFUS	P O BOX 105	82.00	2667	BURCHETT MARION V	1239 HUNTER AVENUE	8.13
1905	BLUE DIAMOND ENTERPRISES	HC 71 BOX 750	19.29	2670	BURCHETT MARYLAND & DEBRA M	P O BOX 373	13.19
1908	BLUE RIVER MARKET/FEED SUPPLY	C/O OTIS SLOME	285.15	2672	BURCHETT MYRTLE	AUXIER ROAD	165.39
1919	BOGGS DORIS	P O BOX 1031	196.53	2677	BURCHETT PAULA RENEE	21 BINGHAM STREET	155.37
1932	BOLDEN JOE DAVID & RITA ANN	P O BOX 523	288.21	2678	BURCHETT PAULINE ESTATE	C/O PAUL PRESTON BURCHETT EXEC	366.63
1937	BOLEN GLENNA	HC 80 BOX 270	25.57	2687	BURCHETT ROBERT & IDA	HC 66 BOX 1701	70.72
1940	BOLEN MCARTHUR & GLENNA	HC 80 BOX 270	297.98	2696	BURCHETT SANDY	C/O SANFORD BURCHETT	25.57
1955	BOOTH CORA -ESTATE-	C/O MARTHA B JOHNSON EXEC	212.57	2704	BURCHETT TERRY D	P O BOX 28	110.23
1957	BOOTH HOWARD	814 RIDGE ROAD	30.14	2706	BURCHETT VIRGIE	C/O CLINE BURCHETT	50.86
1959	BORDERS LORA A	10496 WEST MOUNTAIN PARKWAY	341.58	2727	BURKE BETSY M -ET AL-	VIRGIE KY 41572	33.56
1968	BOWEN RALPH L & DORA A	750 DESIGN COURT, SUITE 120	1,530.90	2741	BURKE FLOTILLA	C/O WILEY BURKE	44.18
				2771	BURKE LEWIS & POLLY	P O BOX 412	207.60
1974	BOWLES JEANETTE M	GRAHAM STREET	894.29	2776	BURKE MILDRED	P O BOX 374	43.84
1977	BOWLING CRAIG EDWARD	714 UNIVERSITY DRIVE	206.72	2785	BURKE PAUL	1997 LINWOOD AVENUE	13.19
1978	BOWLING DAVID & LINDA	HC 72 BOX 68	650.86	2786	BURKE RANDALL DEAN	P O BOX 296	53.93
1979	BOWLING DAVID L & LINDA J	HC 72 BOX 68	1,531.08	2796	BURKE STELLA J	VIRGIE KY 41572	28.48
1980	BOWLING DAVID L & LINDA J	HC 72 BOX 68	695.65	2807	BURKETT AVANELL	52 HIGHLAND HEIGHTS	82.00
1981	BOWLING DAVID L & LINDA J	HC 72 BOX 68	176.16	2808	BURKETT DOUG & MONTA GAIL	HC 70 BOX 68	155.79
				2811	BURKETT JOE H & GRETCHEN	P O BOX 74	161.00
2005	BOYD ARCHER DAVID	C/O STEPHEN & LANA A RUSSELL	657.59	2819	BURTON REGINIA	HC 73 BOX 950	104.57
2008	BOYD ARTHUR	P O BOX 36	341.87	2822	BUSH BILLY D & BENITA	HC 73 BOX 740	273.86
2024	BOYD CLYDE & HENRIETTA	P O BOX 381	31.23	2824	BUSH DENVER	P O BOX 821	644.72
2025	BOYD CLYDE & HENRIETTA	P O BOX 381	25.57	2828	BUSH JACK D & LINDA	P O BOX 1696	612.44
2026	BOYD CLYDE & HENRIETTA	P O BOX 381	48.14	2829	BUSH JACK D & LINDA	P O BOX 1696	138.43
2039	BOYD ELBERT & EMMA RAE	HC 74 BOX 120	125.23	2859	BUTLER CONNIE	HC 80 BOX 240	155.37
2040	BOYD EMMA LOU	P O BOX 77	138.56	2860	BUTLER CONNIE	HC 80 BOX 240	93.29
2056	BOYD JAMES L	P O BOX 1442	390.07	2861	BUTLER JAMES & NORMA	P O BOX 135	186.35
				2885	CALDWELL DAVID	329 1/2 EDDY STREET	36.86
2066	BOYD JOHNNY D	GENERAL DELIVERY	59.43	2890	CALDWELL IRENE	HC 77 BOX 180	477.01
2068	BOYD KATIE LYNN, ADAM W &	AMANDA L	877.98	2896	CALDWELL LORENE	& KATHERYN RICKMAN	10.46
2074	BOYD MARGARET	P O BOX 133	43.74	2897	CALDWELL MARY	HC 78	59.43
2076	BOYD MART & MARY ALICE	C/O WICKEY & FAYE BOYD	94.67	2899	CALDWELL PHEOBE	P O BOX 71	36.86
2079	BOYD MARY ALICE	HC 74 BOX 820	8.65				
2086	BOYD OFFIE JEAN	HC 74 BOX 730	8.65	2923	CALHOUN HENRY	HC 70 BOX 4055	64.12
2092	BOYD PATSY LUE	MELVIN KY 41650	23.37	2926	CALHOUN JIM & MIKE	C/O CALHOUNS GARAGE	13.19
2096	BOYD RANDALL & DONNA	P O BOX 398	59.78				
2098	BOYD RANDY	GENERAL DELIVERY	48.14	2954	CAMPBELL BARBARA JOANN	P O BOX 21	138.43
2102	BOYD ROBERT & EMIT ROE KIDD	C/O EMIT ROE KIDD	36.86	2965	CAMPBELL DAVE	HC 71 BOX 1365	267.84
2105	BOYD ROGER D & FAYE	HC 77 BOX 572	84.49	2970	CAMPBELL EARL RAY & DEBBIE	1310 SOUTH LAKE DRIVE	247.46
2108	BOYD RUTH ANN	P O BOX 590	364.15	2971	CAMPBELL ED & SHARON	10420 W MOUNTAIN PARKWAY	13.19
2110	BOYD SANDY	DANA KY 41615	670.19	2972	CAMPBELL ED & SHARON	1024 MOUNTAIN PARKWAY	48.14
2113	BOYD STALLARD	HC 74 BOX 760	471.38	2977	CAMPBELL ELZIE RAY & BONNIE	HC 66 BOX 430	94.67
2114	BOYD STALLARD	HC 74 BOX 760	115.86				
2115	BOYD STEVE	HC 74 BOX 165	25.57	3037	CANTRELL BILLY WENDELL -EST-	C/O LOIS CANTRELL	8.10
				3038	CANTRELL SANDRA	P O BOX 155	206.15
2123	BOYD WADE M & KATIE	135 TANYARD HOLLOW	26.01	3039	CANTRELL TIMOTHY & SANDRA	P O BOX 155	70.72
2129	BOYD WILLIAM & JOSEPHINE	HC 74 BOX	21.40	3044	CARDEN GAIL MISHLER	4550 VIA BELLA VISTA	48.39
2132	BOYETTE JIM	P O BOX 21	43.74	3046	CAREY HAZEL OSBORNE	RR BOX 411	16.49
2135	BRADDOCK GRACE E	HC 66 BOX 75	125.28	3059	CARR LUM	HC 89 BOX 486	22.17
2140	BRADFORD BURLIN J & CHRISTINE	P O BOX 55	217.35	3060	CARR WINSTON	HC 66 BOX 1295	230.98
2142	BRADFORD DENNIS & SUSIE	P O BOX 16	206.15	3062	CARR WINSTON & ROBERT MERRITT	HC 66 BOX 1295	172.53
2147	BRADFORD KENNETH	BOX 275 ROUGH & TOUGH	612.44	3066	CARROLL ADRIAN B	P O BOX 244	14.29
2157	BRADLEY ANTHONY F	P O BOX 221	23.37	3068	CARROLL AZZIE	P O BOX 1	18.29
				3069	CARROLL BENNIE RAY	& MARGARET	206.72
2172	BRADLEY CHARLES R & ETHEL P	P O BOX 934	3,009.72	3076	CARROLL DWAYNE & SUE	HC 84 BOX 54	20.90
2178	BRADLEY ELLA	P O BOX 3	31.23	3078	CARROLL EVART DALE & DEBRA	HC 74 BOX 910	127.15
2179	BRADLEY ELLA	P O BOX 3	25.57	3082	CARROLL FREDDIE	7 PATRICK COURT	19.94
2186	BRADLEY GREEN & HATTIE -EST-	C/O SAM BRADLEY ADMR	164.08				
2188	BRADLEY JAMES DANIEL	C/O SAM BRADLEY	149.72	3091	CARROLL LOWELL THOMAS	GRETHEL KY 41631	74.30
2189	BRADLEY JAMES DANIEL	C/O SAM BRADLEY	118.06	3104	CARTER DEBORAH LYNN COOK	P O BOX 576	56.13
2199	BRADLEY RUDOLPH & ELLA LEE	WAYLAND KY 41666	285.15	3123	CARTY MATTHEW	GENERAL DELIVERY	31.23
2200	BRADLEY RUDOLPH & ELLA LEE	WAYLAND KY 41666	42.51	3131	CASE DARRELL & CAROLYN	P O BOX 371	161.00
2201	BRADLEY RUDOLPH & ELLA LEE	WAYLAND KY 41666	31.23	3134	CASE ELVA	HONAKER KY 41639	31.52
2202	BRADLEY RUDOLPH & ELLA LEE	WAYLAND KY 41666	25.57	3135	CASE ETHEL -ESTATE-	C/O FAIRLEY CASE	247.86
2203	BRADLEY SAM	P O BOX 303	11.84	3140	CASE GERLENE	134 DIXIE HEIGHTS	87.66
2204	BRADLEY SAM & MARY	P O BOX 303	138.43	3147	CASE KELLY RAY & DREAMA	P O BOX 73	140.52
2206	BRADLEY YERNIE OR BONNA	P O BOX 442	201.63	3150	CASE MARK	GENERAL DELIVERY	104.86
2210	BRAGG DONALD OR TAMMY	HC 80 BOX 177	59.43	3152	CASE RAY & EMMA	P O BOX 29	66.64
2236	BRANHAM BILL	1732 FALLON	257.65	3165	CASEY FRANKIE W	6207 KAINE DRIVE	183.58
2244	BRANHAM CHARLES EDWARD	PRESTONSBURG KY 41653	43.74	3176	CASTLE ARK -ESTATE-	HC 68 BOX 820	14.45
2252	BRANHAM CURTIS D & RHONDA G	HC 71 BOX 1081	182.27	3177	CASTLE ARK -ESTATE-	HC 68 BOX 820	26.52
2257	BRANHAM DICKIE	WEEKSBURY KY 41667	33.56	3178	CASTLE ARK -ESTATE-	C/O KENNETH CASTLE	286.40
2261	BRANHAM DOROTHY SUE	P O BOX 692	84.49	3181	CASTLE CLOVA	P O BOX 173	25.57
2276	BRANHAM EULA	674 NORTH LAKE DRIVE	137.45	3182	CASTLE CLYDE	MELVIN KY 41650	47.10
2281	BRANHAM FRED RONALD & JOAM	HC 71 BOX 1075	349.32	3183	CASTLE DARRELL & KIMBERLY	HC 73 BOX 1113	87.66
2283	BRANHAM GARY	WELLS MOBILE HOME PARK	23.37	3184	CASTLE DELANA	P O BOX 1302	634.53
2294	BRANHAM GEORGE & TIANN	P O BOX 96	25.41	3185	CASTLE DELMER & TYANN	P O BOX 108	135.42
2297	BRANHAM HELENE	HC 71 BOX 1073	208.76				
2321	BRANHAM LURA	PRESTONSBURG KY 41653	147.64	3091	CARROLL LOWELL THOMAS	GRETHEL KY 41631	74.30
2322	BRANHAM LURA	PRESTONSBURG KY 41653	13.19	3104	CARTER DEBORAH LYNN COOK	P O BOX 576	56.13
2323	BRANHAM LYMAN CONRAD	& DIANE	172.29	3123	CARTY MATTHEW	GENERAL DELIVERY	31.23
				3131	CASE DARRELL & CAROLYN	P O BOX 371	161.00

3201 CASTLE JAMES RUSSELL	P O BOX 1021	84.49	3994 COLLINS DELMAR	P O BOX 55	93.29
3205 CASTLE KENNETH	HC 68 BOX 1098	228.72	3995 COLLINS DEWEY GENE & DAISY	P O BOX 580	70.72
3213 CASTLE MARY -ESTATE-	C/O KENNETH CASTLE	77.80	4000 COLLINS EDDIE FRANK	WEEKSBURY KY 41667	104.36
3223 CASTLE STEVE	P O BOX 1021	33.56	4003 COLLINS ELVIE JUNE	HC 78 BOX 354	183.58
3224 CASTLE STEVE	P O BOX 1021	33.56	4013 COLLINS ETHEL	P O BOX 53	70.72
3233 CAUDILL ARTHUR & BARBARA	P O BOX 42	19.94	4014 COLLINS EVERETT	WAYLAND KY 41666	34.66
3235 CAUDILL AUDRY & NELLIE	CITY TRAILER PARK	33.56	4015 COLLINS FLEM	PRESTONSBURG KY 41653	44.40
3237 CAUDILL BARBARA	P O BOX 042	74.64	4016 COLLINS FLOYD DONALD & PAMELA	HC 66 BOX 1916	465.73
3238 CAUDILL BARBARA	P O BOX 042	14.29	4018 COLLINS FREDDY A & LESLIE A	HC 66 BOX 557	333.03
3252 CAUDILL DELORES ANN	P O BOX 205	386.72	4020 COLLINS GERNEY D & ERNESTINE A	P O BOX 66	104.86
3264 CAUDILL ESMEL & LILLIE	P O BOX 1	93.29	4035 COLLINS HOLLIE	P O BOX 319	59.43
3265 CAUDILL ESTILL & PHILLISTINE	P O BOX 735	25.57	4036 COLLINS IMA SUE KIDD	C/O DELLA KIDD	171.08
3266 CAUDILL ESTILL & PHILLISTINE	P O BOX 735	91.45	4038 COLLINS JAMES & TEMPHRA	HC 72 BOX 284	268.25
3269 CAUDILL FAYETTA & TIVIS JR	P O BOX 103	23.37	4042 COLLINS JEFFERY & LISA	& NICK	104.57
3273 CAUDILL GARRIE & SHIRLEY	P O BOX 242	53.95	4043 COLLINS JEFFREY A & SHERRY L	BOX 243 RICE BRANCH	228.72
3283 CAUDILL HERMAN	802 INDUSTRIAL DRIVE	33.56	4044 COLLINS JEFFREY B	HC 66 BOX 2070	13.15
3284 CAUDILL HERMAN	PO BOX 245	74.30	4045 COLLINS JERRY & BRENDA	P O BOX 470	288.21
3285 CAUDILL HERMAN	802 INDUSTRIAL DRIVE	13.19	4046 COLLINS JERRY & DEBBIE S	P O BOX 142	82.00
3286 CAUDILL HERMAN	PO BOX 245	23.37	4045 COLLINS KERMIT	2323 BROGAN ROAD	206.72
3287 CAUDILL HERMAN	802 INDUSTRIAL DRIVE	84.49	4079 COLLINS MALCOM	P O BOX 121	33.56
3288 CAUDILL HERMAN	PO BOX 245	28.48	4080 COLLINS MALCOM	P O BOX 121	33.56
3289 CAUDILL HERMAN	802 INDUSTRIAL DRIVE	33.56	4082 COLLINS MARSHA & GREG	P O BOX 201	31.23
3290 CAUDILL HERMAN & DAWN	802 INDUSTRIAL DRIVE	26.44	4083 COLLINS MARTHA	C/O TROY ROBINETTE	82.00
3291 CAUDILL HERMAN & DAWN	802 INDUSTRIAL DRIVE	35.59	4084 COLLINS MARY	P O BOX 27	36.86
3292 CAUDILL IKE	KY RT 321 BOX 1	74.30	4097 COLLINS PATRICIA	HC 77 BOX 659	93.29
3299 CAUDILL JERRY & TANA	P O BOX 349	25.57	4098 COLLINS PATRICIA SUE	P O BOX 333	176.16
3314 CAUDILL MILLARD	C/O EULAH BUTCHER	14.29	4107 COLLINS RHONDA L & RICKY	P O BOX 104	256.95
3315 CAUDILL NORMAN	MELVIN KY 41650	28.72	4108 COLLINS RICHARD	P O BOX 119	31.52
3316 CAUDILL PAMELA	P O BOX 384	25.57	4109 COLLINS RILEY & CLARA H -ETAL	P O BOX 021	48.14
3319 CAUDILL PHILLIP MICHAEL	& PAMELA	48.14	4120 COLLINS ROSETTA	P O BOX 671	59.43
3321 CAUDILL RAY JR	MCDOWELL KY 41647	161.00	4123 COLLINS RUBY J	5823 WEST MOUNTAIN PARKWAY	163.26
3322 CAUDILL RICHARD	3259 KY 32 #2	33.56	4135 COLLINS VIRGIE	HC 71 BOX 70	13.19
3325 CAUDILL RITZIE & SHIRLEY	HC 78 BOX 362	118.12	4136 COLLINS VIVIAN D	HC 84 BOX 14	79.41
3337 CAUDILL TINA MARIE & RAY JR	HC 78 BOX 755	14.29	4138 COLLINS WAYNE & MELDA	P O BOX 59	93.29
3338 CAUDILL TIVIS & FAYETTA	P O BOX 103	227.09	4139 COLLINS WENDALL	HC 72 BOX 283	33.56
3339 CAUDILL TOY	LIGON KY 41604	13.19	4140 COLLINS WENDELL ALLEN	HC 72 BOX 283	99.78
3340 CAUDILL VICKI	P O BOX 167	165.98	4149 COLLUM JAMES	P O BOX 306	186.35
3344 CAUDILL WOODIE & ETHEL	802 INDUSTRIAL DRIVE	43.74	4156 COLVIN VINCENT O	1225 SPEEDWELL ROAD	43.74
3365 CECIL MCKINLEY	27305 DELTON	39.34	4157 COLVIN VINCENT O	1225 SPEEDWELL ROAD	23.37
3366 CECIL REX D & DEBORA L	P O BOX 64	72.97	4158 COLVIN VINCENT O	1225 SPEEDWELL ROAD	23.37
3374 CESCO JAMES & MOLLIE -ESTATE-	PO BOX 376	186.35	4159 COLVIN VINCENT O	1225 SPEEDWELL ROAD	23.37
3394 CHAFFINS DAMON & JAN	P O BOX 1282	443.03	4160 COLVIN VINCENT O	1225 SPEEDWELL ROAD	155.79
3409 CHAFFINS JAMES	HC 79 BOX 895	18.29	4190 COMBS DON W	HC 69 LAKEVIEW VILLAGE	665.09
3413 CHAFFINS LANA & EDDIE	ENNA KY 41653	31.23	4217 COMBS PAUL CLARK & SHIRLEY J	15 WEST HENRY DRIVE	2075.17
3423 CHAFFINS RICHARD & MARGIE	P O BOX 281	262.58	4227 COMBS VIRGIL	P O BOX 224	171.48
3430 CHAFIN DOROTHY	P O BOX 66	150.85	4237 COMPEAN MARY LU	3003 W YERNOR	11.83
3431 CHAFIN EDDIE & LANA	HC 71 BOX 15	115.86	4243 COMPTON B H -ESTATE-	C/O TROY COMPTON	116.32
3435 CHAFIN MARTIN TYRONE & JILL G	P O BOX 23	104.86	4252 COMPTON BARRY & RHONDA	P O BOX 593	308.33
3446 CHANEY DANNY & SABRINA	P O BOX 368	477.01	4253 COMPTON DAVID & DEBBIE	HC 88 BOX 590	206.15
3448 CHANEY SYBRINA	P O BOX 368	341.58	4259 COMPTON ELBERT & DONNA	308 W DAVIS ST	13.19
3451 CHARLES GLEN	GENERAL DELIVERY	70.72	4278 COMPTON MAXIE H	3917 WEST LAFAYETTE	18.43
3453 CHARLES JIMMY OR THELMA LOU	HC 70 BOX 5014	29.48	4284 COMPTON OTTO JR & JANET CAROL	HC 77 BOX 845	151.97
3457 CHARLES LOU & JIMMY	HC 70 BOX 5014	33.56	4288 COMPTON REVELLE	C/O LILLIE COMPTON	70.72
3468 CHILDERS CLAUDE V & LISA F	P O BOX 41	231.29	4303 COMPTON TAMARA L	HC 70 BOX 3035	33.56
3468 CHILDERS DANIEL & JAMIE	HC 80 BOX 575	98.94	4304 COMPTON TERRY	ALLEN KY 41601	48.14
3470 CHILDERS GLEN M	HC 70 BOX 4030	257.65	4305 COMPTON THOMAS D ESTATE	4340 PAOLI PIKE	21.47
3474 CHILDERS LAURA JEANNE	1027 BEATTYVILLE RD -APT 2	93.29	4317 CONLEY ANTHONY & EDITH	BOX 4768 - DANIELS CREEK ROAD	14.29
3478 CHILDERS MARY B	P O BOX 225	216.91	4318 CONLEY AUGUSTINE	AND RICKY D	70.72
3479 CHILDERS MARY B	HC 74 BOX 765	70.72	4322 CONLEY BURNARD & SHIRLEY	HC 89 BOX 488	25.57
3483 CHILDERS SANDRA KAY	P O BOX 40	716.93	4328 CONLEY CHARLES D	121 LARKINS	23.81
3497 CIRCLE N MINING COMPANY INC	1111 CARDINAL DRIVE	156.05	4338 CONLEY DIANE	P O BOX 46	14.29
3510 CLARK A J -ESTATE-	PRESTONSBURG KY 41653	54.61	4341 CONLEY DONALD L & MAXINE	P O BOX 354	525.78
3533 CLARK CHARLES & BARBARA	P O BOX 250	228.72	4350 CONLEY JAMES	P O BOX 866	157.83
3534 CLARK CHARLES D & BARBARA	P O BOX 250	296.44	4351 CONLEY JAMES	HC 39 BOX 488	14.29
3551 CLARK EMMALINE SR	1024 WEST CENTER	17.27	4353 CONLEY JAMES FRANKLIN	& CHRISTINE	23.37
3556 CLARK FRANK & DOLLIE -ESTATE-	C/O HELEN GREEN	59.43	4356 CONLEY JAY	PRESTONSBURG KY 41653	23.37
3565 CLARK GEORGE M	P O BOX 53	454.44	4360 CONLEY KENNETH RAY	& JOYCE ANN	702.73
3571 CLARK GREGORY & TINA	15 NORTH HIGHLAND AVENUE	766.95	4363 CONLEY LARRY & SAUNDRA SUE	HC 85 BOX 515	296.44
3590 CLARK JOYCE	P O BOX 310	601.16	4374 CONLEY MARVIN	HC 80 BOX 87	25.57
3598 CLARK LEONARD	HC 74 BOX 30	102.32	4375 CONLEY MARY	BOX 231	70.72
3601 CLARK LUCY OSBORN	26 SPRING STREET, APT. A-21	11.55	4376 CONLEY MARY	P O BOX 231	36.86
3619 CLARK RALPH JR & JOY	HC 66 BOX 555	283.13	4377 CONLEY MARY ELLEN	P O BOX 231	56.27
3620 CLARK RANDY	P O BOX 1529	190.15	4379 CONLEY RETISTA	HC 80 BOX 87	14.29
3634 CLARK TONI MICHELLE NEWMAN	GENERAL DELIVERY	1,072.53	4388 CONLEY REBECCA	P O BOX 549	254.19
3639 CLARK WAYNE	GENERAL DELIVERY	13.19	4399 CONLEY SAUNDRA	HUEYSVILLE KY 41640	25.57
3640 CLARK WAYNE W	P O BOX 57	54.04	4407 CONLEY WILLIS	C/O MRS ELMER HOOVER	93.29
3650 CLARKE ALKA	P O BOX 225	38.66	4408 CONLEY WILLIS	C/O MRS ELMER HOOVER	36.86
3653 CLATWORTHY JOHNNY	HC 80 BOX 100	183.58	4409 CONLEY WILLIS	C/O MRS ELMER HOOVER	36.86
3665 CLAY RHONDA	P O BOX 264	41.38	4411 CONN A A	BETSY LAYNE KY 41605	14.29
3664 CLAY RHONDA R	P O BOX 264	313.38	4414 CONN ANNA MAE	HONAKER KY 41639	161.47
3673 CLICK AGGIE J -ESTATE-	C/O IDA CLICK PRATER	172.55	4419 CONN B R & JUANITA	P O BOX 594	190.43
3674 CLICK ARNOLD -ESTATE-	C/O IDA CLICK PRATER	22.22	4427 CONN BUFFORD & JANET E	HC 89	228.72
3684 CLICK DEBRA HURD	P O BOX 321	578.59	4435 CONN CHARLES E JR & DEANNA	P O BOX 267	653.07
3699 CLICK J MICHAEL	P O BOX 822	257.65	4437 CONN CLYDE VERNON	& LULA FRANCIS	18.29
3702 CLICK JAMES A & TERRY E	P O BOX 1146	84.49	4443 CONN DARLENE	923 HICKORY ROAD	23.37
3713 CLICK MARY KATHLEEN	RT 1 BOX 2112	160.92	4445 CONN DEBBIE	ROUTE 1	36.86
3714 CLICK MIKE	P O BOX 822	125.23	4446 CONN DEBORAH C & MICHAEL	12A THIRD AVENUE	527.59
3722 CLICK SHANNON	MARTIN KY 41649	206.15	4452 CONN DORIS	PRINTER KY 41655	64.23
3724 CLICK TIMOTHY	P O BOX 335	23.37	4465 CONN FANNIE	HC 89 BOX 583	240.01
3740 CLIFTON SHERRY	ALLEN KY 41601	104.57	4467 CONN FRANK	P O BOX 2	66.15
3741 CLIFTON W T	MELVIN KY 41650	9.73	4470 CONN FRED & GLADYS	GENERAL DELIVERY	29.03
3744 CLINE BARBARA	CLIFF ROAD	53.93	4473 CONN FRED & PATRICIA	P O BOX 113	28.78
3753 CLINE LOIS	P O BOX 216	242.26	4478 CONN GERLIA B	P O BOX 18	770.45
3754 CLINE LOIS	P O BOX 216	93.29	4484 CONN HARLA RENAE	P O BOX 74	94.67
3759 CLINE SHERRY	HC 74 BOX 162	253.83	4488 CONN HARLEY JR & RHONDA	P O BOX 74	544.89
3760 CLINE SHERRY	HC 74 BOX 162	172.29	4511 CONN JOANN	P O BOX 567	94.67
3801 COALFIELD RECLAMATION INC	P O BOX 187	262.58	4512 CONN JOANN	ARKANSAS CREEK	6.07
3802 COALFIELD RECLAMATION INC	P O BOX 187	115.86	4515 CONN JOHNNIE & JUANITA	P O BOX 82	35.70
3806 COBURN BALLARD & MAGGIE -EST-	C/O EDNA COBURN HOWARD	48.14	4518 CONN JUANITA	P O BOX 82	31.48
3807 COBURN BALLARD & MAGGIE -EST-	C/O EDNA COBURN HOWARD	14.29	4525 CONN LEONARD	P O BOX 31	186.27
3819 COBURN PEARL	416 E LINA	33.56	4539 CONN MEREDITH ALLEN & BEULAH	P O BOX 326	251.29
3821 COBURN WALLACE JR & SUSAN	IVEL KY 41642	172.29	4540 CONN MERLIN JR	P O BOX 171	43.74
3829 COLE AMY J	HC 74 BOX 465	364.15	4541 CONN MERLIN JR	P O BOX 184	70.72
3830 COLE AMY J	HC 74 BOX 465	31.23	4542 CONN MONROE & MACIE	GENERAL DELIVERY	59.43
3835 COLE DOROTHY SMITH	ROUTE 4 BOX 351M	109.96	4566 CONN RICHARD ALAN	HC 89 BOX 775	138.43
3854 COLE TILDA	HC 77 BOX 250	31.23	4574 CONN SANDRA	HC 71 BOX 693	430.81
3858 COLE VERNA	P O BOX 175	79.41	4577 CONN STEVE	HC 89 BOX 346	118.12
3859 COLEMAN ALFRED & PATRICIA	C/O RICHARD & KATHY COLLINS	488.30	4587 CONN TONEY LEE	HC 71 BOX 1290	318.77
3863 COLEMAN BRENDA FAY	HC 71 BOX 386	375.44	4590 CONN TONY & SUSAN ADAMS	HC 68 BOX 602	328.95
3877 COLEMAN JESSIE	50 FORD DRIVE	104.86	4595 CONN VIRGINIA -ESTATE-	C/O HENRY & HERSHELL SHEPHERD	51.90
3878 COLEMAN JOE & LINDA	BOX 133 GREEN HALL BRANCH	36.86	4596 CONN VONDA	P O BOX 131	101.93
3880 COLEMAN JOHNNY	KY RT 321 BOX 14	28.48	4598 CONN WADE & RUBY	HC 74 BOX 75	273.86
3884 COLEMAN LECK	P O BOX 175	25.57	4604 CONN WILMA JOANN THOMPSON	SANDRA MULLINS & M HAMILTON	59.43
3885 COLEMAN LECK & MARY	HC 74 BOX 615	711.42	4605 CONN WILMER & PAULINE	HC 89 BOX 443	43.74
3888 COLEMAN MICHAEL & LINDA	HC 66 BOX 580	48.85	4606 CONN WILMER N & PAULINE	P O BOX 119	94.67
3908 COLLETT LISA	HC 70 BOX 360	64.12	4608 CONNORS LONDA	P O BOX 6	74.30
3909 COLLETT LUCY JR	HC 85 BOX 195	33.56	4609 CONRAD IRENE	171 E EMERSON STREET	970.67
3955 COLLINS BENITA	HC 66 BOX 556	108.90	4618 CONWAY PAUL VERNON & KATHRYN	HC 73 BOX 6670	499.58
3958 COLLINS BILL D & MARTHA	1824 LEFT ABBOTT	380.28	4623 COOK CAROL SUE	P O BOX 386	23.37
3962 COLLINS BILLY RAY & DEBORAH	79 NORTH CENTRAL AVENUE	64.12	4626 COOK EARL & BRENDA	GENERAL DELIVERY	431.87
3963 COLLINS BILLY RAY & DEBORAH	HC 66 BOX 443	105.30	4628 COOK EDDIE DAVID & JUANITA	112 STATE RT 61 TRL 11	138.43
3964 COLLINS BILLY RAY &/OR MALISA	119 RICE BRANCH ROAD	34.60	4640 COOK THELMA HICKS	P O BOX 355	296.44
3968 COLLINS BRENDA	123 HIBICUS COURT	512.30	4649 COOKSEY LULU ANN	13007 N E GLISAN ST	15.19
3986 COLLINS CHARLES T	P O BOX 552	298.39	4657 COOLEY CHRISTOPHER D	1232 FORD LANE	359.51
3991 COLLINS DAVID D & KATHERN L	HC 66 BOX 359	189.23	4666 COOLEY DOUG	P O BOX 113	19.94
3993 COLLINS DEBORAH	KY RT 321 BOX 5	23.37	4675 COOLEY HAROLD & OCTAVIA	P O BOX 188	42.51
			4677 COOLEY HAROLD LESTER II	P O BOX 188	25.57
			4683 COOLEY IRISH & FRED A	P O BOX 113	89.91
			4690 COOLEY JERRY THOMAS	& VALETTE J	285.15
			4693 COOLEY JESSIE M	310 WESTVIEW MANOR	10.17
			4703 COOLEY OCTAVIA ANN S	P O BOX 188	36.86
			4705 COOLEY ORVILLE G -ESTATE-	C/O LESLIE M COOLEY	450.49
			4714 COOLEY ROBERT	HC 71 BOX 107	43.74
			4720 COOLEY TIMOTHY CRAIG & GAIL	HC 70 BOX 4075	359.51
			4722 COOLEY TOMMY	6660 KY RT 850	285.52
			4725 COOPER BULA	HC 78 BOX 559	244.86
			4728 COOPER WILBURN	P O BOX 24	183.58
			4740 CORDER FRANCES	P O BOX 39	

4770	COTTON JACQUELINE	P O BOX 94	227.09	5695	DRAPER GLADYS	405 ORIENTAL STREET	8.65
4792	COX JIM	P O BOX 124	273.86	5708	DUDLESON LARRY RUSSELL	GENERAL DELIVERY	115.86
4808	CRACE BEN	P O BOX 1255	18.29	5711	DUDLEY CARL & KATHY	P O BOX 75	43.28
4809	CRACE BEN	P O BOX 1255	13.19	5712	DUDLEY CARL & KATHY	P O BOX 75	36.56
4810	CRACE BEN	P O BOX 1255	43.74	5722	DUFF EDDIE	P O BOX 106	70.72
4811	CRACE BILLY JOE & DELIA SUE	P O BOX 129	93.29	5726	DUFF LONA	GENERAL DELIVERY	95.54
4815	CRACE GINA	ALLEN KY 41601	48.14	5727	DUFF LONA	GENERAL DELIVERY	25.57
4816	CRACE JAMES S & ELIZABETH	HC 71 BOX 76	430.81	5733	DUGAS PAULINE ISAAC	44 HURRICANE ROAD	33.56
4817	CRACE PHYLLIS	P O BOX 563	25.84	5739	DUNCAN FRANK & RUTH	HC 88 BOX 170	48.14
4818	CRACE SHARON SUE	309 PIRARIE ROAD	43.74	5740	DUNCAN FREDA	P O BOX 153	14.29
4825	CRAFT BILL & MARY	P O BOX 383	53.93	5741	DUNCAN GARY L & DOTTY G	HC 89 BOX 470	115.86
4828	CRAFT BROOKIE	WAYLAND KY 41666	106.83	5742	DUNCAN HOLLIE H	P O BOX 366	544.73
4830	CRAFT DELLA	P O BOX 25	31.23	5743	DUNCAN HOLLIE	DBA HOLLY'S BARBER SHOP	115.36
4832	CRAFT GEORGE & ERMALIE ESTATE	C/O DEBRA COLEMAN	216.91	5746	DUNCAN ROY L	HC 70 BOX 925	328.93
4842	CRAFT PALMER & DELLA	P O BOX 25	398.01	5749	DUNCAN STEPHEN CRAWFORD	P O BOX 34	104.57
4844	CRAFT ROBERT	P O BOX 383	50.86	5750	DUNCAN STEPHEN CRAWFORD	P O BOX 34	48.14
4848	CRAGER ALMA	P O BOX 1101	109.96	5751	DUNCAN STEPHEN CRAWFORD	P O BOX 34	8.65
4860	CRAMER SKYE	703 HOLLY HILLS DRIVE	9.20	5752	DUNCAN STEPHEN CRAWFORD	P O BOX 34	19.94
4869	CRAWFORD DONALD R & LAURA	P O BOX 248	172.29	5753	DUNCAN STEPHEN CRAWFORD	P O BOX 34	19.94
4870	CRAWFORD DONALD R & LAURA	P O BOX 248	36.86	5754	DUNCAN STEPHEN CRAWFORD	P O BOX 34	19.94
4871	CRAWFORD FLORA LEE	O'FALLON ILLINOIS 62269	23.68	5757	DUNN LOU JEAN	STAR ROUTE 1 BOX 23119	11.17
4892	CRIDER BELVRA & AVONELLE M	HC 66 BOX 1916	93.29	5762	DUTTON LINDA	WEKESBURY KY 41667	38.66
4893	CRIDER BELVRA & AVONELLE M	HC 66 BOX 1916	115.36	5768	DYE CLEVELAND & MABLE	P O BOX 636	161.00
4896	CRIDER BILL	HC 66	13.19	5769	DYE CLEVELAND & MABLE	P O BOX 636	14.29
4903	CRIDER CHARLES & JEWEL	HC 66 BOX 395	84.49	5770	DYE CLEVELAND & MABLE	P O BOX 636	27.94
4904	CRIDER CHARLES R & CONNIE CARR	HC 66 BOX 395	216.91	5771	DYE ED	WAYLAND KY 41666	7.96
4910	CRIDER JEWELL	HC 66 BOX 395	55.03	5772	DYE F BRENNAN & PAMELA J	1100 RIVERVIEW LANE	471.56
4912	CRIDER MARK & LEIGH	HC 66 BOX 601	28.48	5782	DYE KENNEL JOE & RENGIE	P O BOX 460	144.31
4916	CRIDER PAUL D & DIANA W	HC 66 BOX 315	93.65	5783	DYE KENNEL JOE & RENGIE	P O BOX 460	70.72
4917	CRIDER PAUL D & DIANA W	HC 66 BOX 315	64.12	5785	DYE MAGGIE -ET AL-	P O BOX 516	19.94
4920	CRIDER RICKY & BRENDA	HC 66 BOX 558	369.70	5787	DYE MAXINE STUMBO	HC 72 BOX 228	214.04
4922	CRIDER SCOTT	HC 66 BOX 320	206.72	5789	DYE PHINES & MAGGIE	P O BOX 516	14.29
4928	CRISP ANGELIA & GEREMY	HC 78 BOX 395	59.43	5792	DYE WOODROW JR & REBECCA	P O BOX 399	14.29
4930	CRISP BETTY SUE	P O BOX 85	74.30	5795	E & R TIRE COMPANY	C/O REBECCA REYNOLDS MORRIS	59.43
4931	CRISP BILL -ESTATE-	C/O NOLA C LONG	8.65	5807	EAST KENTUCKY EXPLORATION CO	C/O MIKE WALKER	311.52
4944	CRISP DENNIS & POLLIE	HC 89 BOX 412	115.05	5808	EAST KENTUCKY HOMES INC	P O BOX 332	92.64
4949	CRISP EDITH SPURLOCK	336 SOUTH LAKE DRIVE	203.65	5820	ECKERT CHARLES -ESTATE-	WAYLAND KY 41666	12.92
4952	CRISP EVERETT MARION	P O BOX 644	14.40	5821	ED WALTERS BROADCASTING CO INC	31 FRANCIS COURT	48.85
4956	CRISP FRANCIS	C/O ARTHUR CRISP	8.10	5826	EDMONDS JERRY NEAL & PATTY	HC 73 BOX 161	25.57
4957	CRISP GARY & GINA H	P O BOX 65	787.32	5848	ELKINS KENNETH RAY	P O BOX 384	33.56
4958	CRISP GENEVA R	C/O ROSEMARY CASTLE	33.56	5849	ELKINS LOU ANN -ESTATE-	C/O WOODROW ELKINS	115.86
4960	CRISP GEORGE & BRENDA	GENERAL DELIVERY	228.72	5851	ELKINS MARY ALICE	HC 70 BOX 4020	395.17
4969	CRISP JIMMY & BARBARA	MARTIN KY 41649	257.65	5856	ELKINS RANDALL	HC 69 BOX 16	82.00
4973	CRISP KENDALL & BILLIE	PO BOX 343	168.01	5862	ELLIOTT BURLIN	BEVINSVILLE KY 41606	53.93
4975	CRISP LINDA	P O BOX 296	19.94	5866	ELLIOTT CLOYD	HC 72 BOX 479	319.01
4976	CRISP LINDA	P O BOX 296	18.29	5867	ELLIOTT CLOYD	HC 72 BOX 479	285.15
5002	CRISP VERNON & SANDRA	HC 89 BOX 296	477.06	5885	ELLIOTT MATTHEW & REGINA R	P O BOX 251	227.09
5005	CRITTENDON SAM & MARY LOUISE	P O BOX 265	8.10	5904	ELLIOTT ROXIE B	LIGON KY 41604	26.01
5010	CROSS KIM	P O BOX 172	96.71	5911	ELLIOTT WILBURN	P O BOX 338	118.12
5012	CROSS TOMMIE MEADE	995 DROVER	9.73	5923	ELLIS J B	P O BOX 56	99.25
5017	CROWE JAMES & LINDA	HC 66 BOX 400	97.74	5925	ELLIS PEARL	GENERAL DELIVERY	9.77
5020	CRUEY AGNES	P O BOX 545	375.44	5928	ELLIS VICKIE D	497 DEROSSETT DRIVE	766.95
5021	CRUEY EDGAR J & AGNES	P O BOX 545	838.16	5929	ELSTE WANDA E	P O BOX 1138	188.59
5023	CRUM ALBERT AND CLARA	AND SOLA WILLIAMS	93.29	5935	ENERICK MARY L -ESTATE-	C/O J R SIMPSON	48.85
5031	CRUM BRENDA	6143 GOBLE ROBERTS ADDITION	410.44	5939	ENDICOTT DON	RT 1 BOX	33.56
5044	CRUM ELVIS & YOLANDA	P O BOX 167	172.29	5941	ENDICOTT GLEN	P O BOX 514	23.37
5045	CRUM ERNEST KENDALL & HEIRS	WAYLAND KY 41666	24.42	5942	ENDICOTT GWEN & HEIRS	HC 66 BOX 1645	116.52
5050	CRUM GARY	IVEL KY 41642	59.43	5949	ENDICOTT REDA	CIT GROUP SALES FINANCING INC	227.09
5052	CRUM GARY LEE -ETAL-	GENERAL DELIVERY	59.43	5950	ENDICOTT REDA	P O BOX 127	115.05
5064	CRUM JIMMY D & KAREN	P O BOX 1145	43.74	5954	ENERPRO INC	176 RIVERSIDE AVENUE	3,768.52
5066	CRUM JOEY ROSS	C/O TOMMY CRUM	43.74	5956	ENGLAND EVELYN	P O BOX 65	194.86
5069	CRUM LARRY H	HC 89 BOX 426	94.67	5957	ENGLAND GEORGE	CLAYPOOL INDIANA 46510	36.88
5070	CRUM LARRY H & SHERRY	HC 89 BOX 426	28.48	5958	ENGLAND JACK D & LISA D	HC 72 BOX 307	104.86
5078	CRUM MARY	HC 79 BOX 795	18.29	5962	ENGLAND ROBERT E	HC 72 BOX 350	589.92
5081	CRUM RANDY & GLENDA	HC 72 BOX 427	321.26	5966	ENGL E MA GENE	P O BOX 111	125.23
5087	CRUM SILAS -ESTATE-	C/O SCOTTIE CRUM	88.05	5973	EPLIN ANDY	P O BOX 172	31.23
5093	CRUM VANNIE	C/O SCOTTIE CRUM	7.52	5975	EPLIN CHRIS & CYNTHIA	P O BOX 491 - MARE CREEK	262.58
5096	CRUM VIRGIL	P O BOX 397	31.23	5976	EPLIN CHRISTOPHER & CYNTHIA	P O BOX 491	82.00
5106	CUB BRANCH DEVELOPMENT COMPANY	P O BOX 1491	72.04	5993	ESTEP BILLY JAMES -ESTATE-	C/O BERTHA CLIFTON	15.49
5119	CURRY DANNY P & BARBARA GAIL	HC 70 BOX 2012	1,378.11	6000	ESTEP LARRY EDFORD	P O BOX 419	165.98
5124	CURRY FORREST S II	351 ARNETT LANE	431.87	6007	ETI EXPLOSIVES TECHNOLOGIES	ROCKWOOD OFFICE	1,136.44
5129	CURTIS SHAN MICHAEL	MELVIN KY 41650	33.56	6008	ETI EXPLOSIVES TECHNOLOGIES	ROCKWOOD OFFICE	290.80
5137	DALE JAMES A & ARCHIE B	P O BOX 27	82.00	6009	EVANS BILL	P O BOX 402	89.89
5145	DALTON MAE	P O BOX 146	32.34	6044	EVANS IVIS & BRENDA	P O BOX 218	48.14
5153	DAMRON CARL	P O BOX 233	93.29	6053	EXLEY WAYNE C	P O BOX 245	665.09
5158	DAMRON DENISE & CHILDREN	HC 70 BOX 302	43.74	6060	FAINE GARY	P O BOX 230	196.53
5165	DAMRON JAMES CARL & ANNA	P O BOX 233	59.43	6062	FAINE HARRY KEITH	OR KIMBERLY C DORTON	28.48
5186	DANIEL DONALD H	P O BOX 43	33.56	6095	FANNIN ROBERT KERRY & MARTHA S	HC 67 BOX 531	256.95
5188	DANIEL LINCOLN -ESTATE-	P O BOX 117	257.65	6098	FANNIN WAYNE & PATTY	HC 74 BOX 340	123.75
5190	DANIELS BETTY	DANIELS CREEK ROAD	48.14	6100	FARLEY E R	C/O SIMON FARLEY	34.22
5192	DANIELS BRITTANY R	HC 71 BOX 1525	33.56	6117	FERGUSON VIOLET	P O BOX 183	66.15
5194	DANIELS CREEK DEVELOPMENT CO	3710 NORTH LEXINGTON	699.81	6123	FERRELL MARY LYNN	HC 71 BOX 580	471.56
5226	DANIELS RICHARD & SHARON	GENERAL DELIVERY	70.72	6142	FIELDS JAMES	BETSY LAYNE KY 41605	36.86
5232	DANIELS TUNIS M & TERRI	HC 77 BOX 1100	138.43	6144	FIELDS LILLIE MAE	P O BOX 30	8.39
5249	DAUGHERTY DARRELL	HC 77 BOX 625	945.39	6149	FIFE CHARLES R & THELMA K	HC 70 BOX 175	349.32
5255	DAVIDSON LAFFEA	LIGON KY 41646	70.72	6189	FIRST NATIONAL BANK	OF PIKEVILLE	44.62
5259	DAVIDSON RANDALL KEITH & DELLA	RENE	25.57	6190	FISH DONALD & DOROTHY	CHARLIE HILL ROAD	23.37
5276	DAVIS ELIZABETH A ESTATE	C/O MARY JANE YOUNCE ADMRX	10.70	6196	FITCH DAVID	DWALE KY 41621	183.58
5285	DAVIS GEORGIA S	P O BOX 344	36.03	6202	FITCH RICHARD EDWARD & LAUNA	BRYANT	172.29
5287	DAVIS JAMES & BRENDA	P O BOX 152	104.57	6206	FITZ COAL CO INC	PO BOX 934	12.72
5291	DAVIS JERRY W & RITA C	P O BOX 1	307.72	6254	FLANERY GRANDISON L	11161 NALCO	11.23
5293	DAVIS JERRY W & RITA C	P O BOX 1	364.15	6263	FLANERY ROBIN	P O BOX 113	43.74
5297	DAVIS KEVIN & SUSAN	HC 68 BOX 2120	285.15	6274	FLANNERY HERSHEL	C/O RELOCATION RESOURCES INC	116.21
5298	DAVIS KEVIN EUGENE & SUSAN R	HC 68 BOX 2120	793.57	6289	FLANNERY PHILLIP & WILLA SUE	HC 72 BOX 269	207.82
5300	DAVIS LEORIA NICKS	HIPPO KY 41637	156.41	6290	FLANNERY PHILLIP & WILLA SUE	HC 72 BOX 269	125.58
5331	DAVIS WILLIAM L & MARTHA CAROL	P O BOX 296	646.30	6321	FOGLE HARRY & SHIRLEY	P O BOX 146	398.01
5360	DEARING M E	P O BOX 276	344.25	6324	FOLEY LORIE & CHARLES	P O BOX 1256	28.48
5361	DEARING M E	P O BOX 276	36.86	6328	FOLEY PAUL D & JENNIFER	P O BOX 261	172.29
5362	DEARING M E	P O BOX 276	25.57	6329	FOLEY PAUL D & JENNIFER	P O BOX 261	59.43
5363	DEARING M E	P O BOX 276	25.57	6331	FOLEY RODNEY	P O BOX 483	104.57
5364	DEARING M E	P O BOX 276	48.14	6357	FOUTS HERSHELL	P O BOX 131	45.78
5365	DEARING M E	P O BOX 276	31.23	6365	FRALEY CLINTON & SUSAN -ESTATE	C/O HOMER O FRALEY	7.88
5367	DEARING M E	P O BOX 276	53.80	6366	FRALEY DANA PAUL	P O BOX 126	59.43
5368	DEARING M E	P O BOX 276	25.57	6367	FRALEY DANA PAUL & JANET	PO BOX 126	358.52
5369	DEARING M E	P O BOX 276	31.23	6393	FRALEY PHYLLIS	616 10TH STREET	228.72
5370	DEARING M E	P O BOX 276	36.86	6400	FRANCIS BARRY	HC 66 BOX	14.29
5371	DEARING M E	P O BOX 276	19.94	6405	FRANCIS DANNY	P O BOX 324	149.72
5372	DEARING M E	P O BOX 276	82.00	6406	FRANCIS DANNY FRANKLIN & KATIE	P O BOX 324	369.81
5373	DEARING M E	P O BOX 276	14.29	6407	FRANCIS DANNY FRANKLIN & KATIE	P O BOX 324	561.67
5374	DEARING M E	P O BOX 276	307.72	6408	FRANCIS EARNEST & PATRICIA	GARRETT KY 41630	33.56
5377	DEATON JULIAN A JR	P O BOX 59	252.39	6440	FRANKLIN ROY THOMAS & MARY	22 COOLEY STREET	522.49
5382	DEBOARD DARLENE CALDWELL	4720 LEWISBURG ROAD	6.07	6441	FRANKLIN VIVIAN LEAH	HC 66 BOX 620	491.93
5383	DEBOARD DENNIS & JANICE	HC 71 BOX 1624	288.21	6442	FRANKLIN VIVIAN LEAH	HC 66 BOX 620	65.46
5392	DELONG BILL & EULA ANN	HC 68 BOX 125	200.52	6479	FRASURE JAMES	930 BRENDA SUE DRIVE	16.99
5396	DELONG JACK -ESTATE-	C/O MARTHA LOU ADKINS	176.16	6480	FRASURE JOHNNY	HC 79 BOX 755	59.43
5397	DELONG JAMES & HEIRS	C/O ARLAND DELONG	13.32	6504	FRASURE PHIL RAY	P O BOX 220	96.69
5400	DELONG VIRGIL & BARBARA -EST-	C/O LOLA FAYE BRYANT	147.80	6507	FRASURE REK	HC 78 BOX	256.95
5401	DELONG WILLIE & EULA	GENERAL DELIVERY	36.86	6561	FREELS GORDON & JUDY	231 SOUTH CARDINAL DRIVE	1,174.39
5402	DELONG WILLIE (BILL) & EULA A	HC 68 BOX 125	161.00	6570	FRIEND NOAH STEVEN	789 K LOWES BRANCH	573.59
5403							

6620	GARRETT DANNY	354 BALDWIN STREET	8.10	7423	HAGANS HELEN	1140 TURKEY CREEK	264.83
6622	GARRETT ELLIS PAUL	& BETTY RUTH	12.03	7428	HAGANS LARRY EDGAR	& ELIZABETH S	341.58
6623	GARRETT ELLIS PAUL	& BETTY RUTH	94.67	7433	HAGANS NELSON	P O BOX 21	115.86
6625	GARRETT FREDDY	P O BOX 115	94.67	7444	HAGER DREMA	P O BOX 366	92.64
6631	GARRETT GORDON	EMMA KY 41625	70.72	7451	HAGER JAMES W	228 HAGER STREET	127.27
6635	GARRETT LESTER & REGINIA	HC 74 BOX 520	19.94	7455	HAGER RANDALL L II	& WILLIAM MICHAEL	44.56
6637	GARRETT ROGER & LINDA JANE	HC 71 BOX 312	381.09	7459	HAGER SHERRY & TONY RANDALL	627 HOLLYBUSH BRANCH	94.67
6640	GARRETT SCOTTY	AND SCARLET GARRETT	175.69				
6641	GARRETT SCOTTY	P O BOX 72	59.47	7473	HALBERT DORA -ESTATE-	C/O RUTH WATKINS	13.23
				7474	HALBERT ELLA C -ET AL-	P O BOX 85	411.55
6666	GATHEART DAY	C/O ROGER DALE GATHEART	43.28	7479	HALBERT GREG & BELINDA	P O BOX 152	285.15
6667	GATHEART DAY	C/O ROGER DALE GATHEART	52.49				
6673	GATHEART ELLIS	P O BOX 94	304.72	7483	HALBERT JAMES ERVIN	C/O JOHN HALBERT	34.22
				7487	HALBERT JOHN	DBA HALBERT MACHINE SHOP	186.35
6682	GATHEART HANK JR	P O BOX 348	115.86	7488	HALBERT JOHN & PAUL PORTER	ALLEN KY 41601	36.86
				7489	HALBERT JOHN H	P O BOX 100	288.21
6700	GATHEART REBECCA & DINGUS	C/O MADGE G CROCKER	29.88	7490	HALBERT JOHN H	P O BOX 100	33.56
6709	GATHEART VESTER	P O BOX 397	29.48	7491	HALBERT JONETTE	HC 71 BOX 345	324.66
				7502	HALBERT MARK DAVID	P O BOX 100	84.49
6718	GEARHEART ASHLAND JR &	DON L CONLEY	93.29	7506	HALBERT MARTIN GREGORY &	BELINDA	330.29
				7508	HALBERT MELISSA L	P O BOX 163	359.77
6732	GEARHEART DON & ETTA MAE -EST-	C/O TERRY GEARHEART	8.10	7510	HALBERT MICKY -HEIRS-	LANGLEY KY 41645	31.19
6733	GEARHEART DOROTHY A	PRICE KY 41654	11.17	7520	HALBERT VIRGIL	LANGLEY KY 41645	25.57
6734	GEARHEART DOTTY	HC 89 BOX 670	206.81				
6742	GEARHEART JOE T & MARK K	HC 69 BOX 165	1,072.53	7522	HALBERT VIRGIL SR & REBECCA	P O BOX 46	222.70
6758	GEARHEART SANDRA &	TERRIA FRANCIS	370.00	7527	HALE CHARLES G & MINNIE SUE	P O BOX 122	430.81
6786	GEORGE JACK E	BOX 108 GOBLE ROBERTS ADDITION	390.07	7531	HALE CLINE & HELEN	P O BOX 131	95.54
6792	GIBSON AMOS & CHERYL	HC 85 BOX 400	149.72	7537	HALE DIANE	1997 HITE RD	491.93
6795	GIBSON AVALON & MARVIN	HC 80 BOX 111	152.15	7550	HALE GARY	PRESTONSBURG KY 41653	70.72
6805	GIBSON CHARLES & GEORGIA	P O BOX 427	228.72	7551	HALE GEORGE & BARBARA	GENERAL DELIVERY	341.58
				7568	HALE LENZIE JR	#2 BURKE TRAILER COURT	49.85
6806	GIBSON CHARLES BRENT	& DEBORAH G	25.57				
6807	GIBSON CHARLES L & JOYCE	ROUTE 2 BOX 91	623.73	7574	HALE MARGIE	HC 68 BOX 1155	37.03
6808	GIBSON CHARLES W	P O BOX 302	23.64	7580	HALE RICHARD & SALLY	P O BOX 34	206.72
6809	GIBSON CHARLES W JR	& PATRICIA A	84.49				
6813	GIBSON DOUGLAS & GEORGIA	P O BOX 427	48.14	7605	HALE WILLIE	BANNER KY 41603	82.00
6815	GIBSON EDNA	P O BOX 3033	155.37				
				7618	HALL ALEX & ALICE	P O BOX 111	8.65
6820	GIBSON ERNEST	HC 85 BOX	82.00	7623	HALL ALICE & TINA, JIMMY,	RANDALL, TIMOTHY & CAROLYN	144.09
6841	GIBSON JOHNNY EVERETT	P O BOX 259	125.23	7632	HALL ANDY	P O BOX 10	115.86
6847	GIBSON LEUCIOUS & DEANA	HC 38 BOX 620	274.33	7636	HALL ANGLE & MAUD	MCDOWELL KY 41647	55.47
6851	GIBSON MARY ANN	MELVIN KY 41650	29.88	7638	HALL ANNA	P O BOX 73	36.86
6852	GIBSON MARY ANN	P O BOX 345	308.58	7644	HALL ARLEY & DORIE	P O BOX 65	135.42
6859	GIBSON PATTY	P O BOX 376	53.80	7655	HALL AZZIE LITTLE	GENERAL DELIVERY	14.17
				7666	HALL BELVE	ROUTE 1	20.39
6873	GIBSON WILLIAM S & BARBARA M	1708 NORTH MAYO TRAIL	725.30				
6874	GIBSON WILLIE & MARLENE	2510 51ST AVENUE TERRACE WEST	194.86	7677	HALL BETTY	ALLEN KY 41601	186.35
6875	GIBSON WILLIS	P O BOX 83	36.86	7680	HALL BETTY SALISBURY	C/O BESSIE YATES	13.21
6877	GIESE HARVEY	P O BOX 3297	40.18	7688	HALL BILLY & RHONDA	GENERAL DELIVERY	176.16
				7699	HALL BOBBY & BONNIE	P O BOX 1203	25.57
6885	GILLESPIE DAVID	WEEKSBURY KY 41667	33.56	7703	HALL BOBBY & NANCY	P O BOX 389	74.30
6897	GILLIAM BENJAMIN RAY	GENERAL DELIVERY	114.73	7708	HALL BOBBY JOE & DIANA	P O BOX 71	64.12
6905	GILLIAM RONNIE & LINDA	C/O LINDA BRADLEY	125.23				
6907	GILLIAM RONNIE & LINDA	C/O LINDA BRADLEY	386.72	7720	HALL BURNETTA	P O BOX 448	1,188.03
6908	GILLIAM TAMMY & MORRIS	MELVIN KY 41650	23.44	7721	HALL BURNETTA L	DBA BURNETTA HALL FAMILY DENT	138.43
				7725	HALL CARL C & DOTTIE SUE	P O BOX 325	264.83
6916	GILLISPIE JAMES T & JOYCE K	214 BENT BRANCH ROAD	364.15	7737	HALL CAROLYN	BEVINSVILLE KY 41606	6.07
				7738	HALL CARTER LEE	RT 5 BOX 404	48.14
6925	GLIME LARRY M & REBECCA	HC 80 BOX 5	25.57	7740	HALL CECIL & CHARLOTTE	HC 77 BOX 410	36.28
				7745	HALL CHARLES	P O BOX 91	13.19
6936	GOBLE BILLY G	1119 MEADOWS BRANCH	25.41	7747	HALL CHARLES	HC 73 BOX 2331	158.75
6937	GOBLE BILLY G & BONNIE F	1119 MEADOWS BRANCH	104.86	7748	HALL CHARLES	HAROLD KY 41635	48.14
6938	GOBLE BILLY G & BONNIE F	1119 MEADOWS BRANCH	33.56	7752	HALL CHARLES & STELLA	P O BOX 206	24.86
6946	GOBLE BURNS & LOU ELLEN	P O BOX 266	286.28	7763	HALL CHARLOTTE & CECIL	P O BOX 1437	1,123.46
6948	GOBLE CARL & MAXINE M	P O BOX 124	161.00	7767	HALL CINDY	HC 77 BOX 170	341.58
6949	GOBLE CARVEL PRESTON & RUBY A	HC 66 BOX 2130	25.57	7774	HALL CLIFFORD & DOROTHY	& DONNA SUE HALL	36.86
6958	GOBLE DANNY & CAROLYN	HC 69 BOX 245	53.93	7778	HALL CLIFTON & JANIVIE	P O BOX 296	217.35
6972	GOBLE DONALD R & PHYLLIS C	3329 TAMOE ROAD	186.35	7789	HALL DAISY	HC 84	13.19
6973	GOBLE DONALD RAY & JANIE ANN	HC 66 BOX 1840	59.43	7795	HALL DANNY & BRENDA	HC 77 BOX 340	364.15
6975	GOBLE DOUGLAS	P O BOX 207	426.57	7799	HALL DARYL	STAR RT 5	55.03
6983	GOBLE FLORENCE	P O BOX 1023	13.19	7800	HALL DAVID & GWINDA	P O BOX 8	23.37
6992	GOBLE GLEN	P O BOX 185	59.43	7809	HALL DEANNA	GENERAL DELIVERY	23.37
				7820	HALL DENNIS & JOYCE	HC 77 BOX 250	27.83
7000	GOBLE HUBERT & CAROLYN	P O BOX 118	8.65				
7002	GOBLE JACQUILINE	BOX 476C	25.57	7842	HALL DON	P O BOX 43	6.07
7004	GOBLE JAMES & KATHY	HC 72 BOX 284	28.48				
7013	GOBLE JAMES EDWARD JR & ELLA C	ALLEN KY 41601	1,013.11	7848	HALL DONALD E & CARLETTA	P O BOX 509	285.15
7018	GOBLE JAMES Y & SARAH	118 WESTMINISTER STREET	481.74	7849	HALL DONALD RAY	P O BOX 070	14.29
7019	GOBLE JANIE ANN	HC 66 BOX 1840	488.30	7851	HALL DONNA SUE	P O BOX 55	19.94
7020	GOBLE JEFF & DEBORAH	P O BOX 165	27.98	7852	HALL DONNIE	C/O VIOLA HALL	115.86
7028	GOBLE JOHN	HC 66	900.25	7856	HALL DOROTHY	P O BOX 322	38.66
7043	GOBLE LARRY VERNON & DIANA	HC 69 BOX 265	512.37	7875	HALL EDDIE	P O BOX 216	33.56
7049	GOBLE LON ESTATE -RUANN-	STAR ROUTE 356	33.56				
7052	GOBLE MADELINE	P O BOX 1436	206.72	7878	HALL EDGAR	C/O LORETTA HALL	25.57
				7879	HALL EDGAR & DELOIS JOAN	P O BOX 517	27.83
7064	GOBLE OLLIE & JUDY	P O BOX 168	34.60	7880	HALL EDGAR & DELOIS JOAN	P O BOX 517	133.39
7068	GOBLE PAUL DAVID	148 CECIL BRANCH	13.19	7882	HALL EDGAR & WANDA	P O BOX 259	25.57
				7888	HALL EDWARD R & TINA K	P O BOX 144	82.00
7084	GOBLE ROGER & PATRICIA SUE	HC 66 BOX 440	390.11	7895	HALL ELLA -ESTATE-	C/O DEWEY HALL JR	25.57
7088	GOBLE RONNIE & TERESA ANN	HC 71 BOX 364	307.72	7905	HALL ELZIE	CRAYNOR KY 41614	25.57
				7908	HALL EMITT & SHERRY	HC 77 BOX 1100	93.29
7100	GOBLE TINA ROBINETTE COX	148 CECIL BRANCH	206.15				
7101	GOBLE TRAVIS & BRENDA	P O BOX 338	127.15	7934	HALL FAYETTA	P O BOX 125	44.18
7102	GOBLE VERNON	HC 69 BOX 245	25.41	7958	HALL G D	GALVESTON KY 41629	11.15
7111	GOEBEL DEBORAH K	115 WEST COURT STREET	634.53	7976	HALL GLENN HAROLD	3296 PEACH DRIVE	173.24
7112	GOEBEL DEBORAH KAY	526 NORTH ARNOLD AVENUE	746.58				
7122	GOLD STAR PROPERTIES INC	ROUTE 1 BOX 326	145.60				
7123	GOLD STAR PROPERTIES INC	ROUTE 1 BOX 326	251.29				
				7987	HALL GRACIE	HONAKER KY 41639	14.66
7131	GOODMAN JAMES	DANIELS TRAILER PARK	33.56				
				7999	HALL GREGORY M OR INA R	C/O SPEARS TRAILER PARK	104.57
7144	GOOSLIN KENNETH RAY	HC 73 BOX 560	103.44	8003	HALL GWINA	P O BOX 8	33.56
7145	GORRELL JOHN	1008 BERRY BOULEVARD	13.43	8039	HALL HIRAM -GOOSEGG-	MELVIN KY 41650	25.00
7146	GORRELL JOHN	1008 BERRY BOULEVARD	104.86	8047	HALL HOOVER	P O BOX 111	93.29
7161	GRAY BETTY HICKS & JIMMY JOE	WAYLAND KY 41666	87.66	8048	HALL HOWARD & MELISSA	P O BOX 438	23.37
				8056	HALL IRENE	P O BOX 174	70.72
7180	GRAY JIMMY JOE	P O BOX 263	31.23	8059	HALL J H	MELVIN KY 41650	19.86
7184	GRAY PENNY GAIL	HC 77 BOX 1280	25.57				
7193	GRAY SHEILA	HC 73 BOX 612	28.48	8065	HALL JACK DONALD & OLIVE	P O BOX 162	208.40
7196	GREEN DANIEL & ANN	P O BOX 121	623.73	8069	HALL JAMES & GERALDINE	P O BOX 260	33.56
7202	GREEN ERMA	GARRETT KY 41630	48.14				
7205	GREEN JOSEPH & JOSEPHINE	P O BOX 367	31.23	8082	HALL JAMES E & LYNN	P O BOX 026	217.43
				8087	HALL JAMES K JR & BERTHA	HC 77 BOX 1405	454.44
7214	GREEN RICKY D & REBECCA	MINNIE KY 41651	330.29				
7215	GREEN TOMMY & BARBARA	P O BOX 156	125.23	8095	HALL JEFF & GENIA	P O BOX 301	132.75
7220	GREENE HARRY & PATRICIA	P O BOX 165	99.78	8096	HALL JEFF & GENIA	P O BOX 301	280.34
7226	GREENLEAF RONALD	4117 BUCKS BRANCH	420.63				
				8102	HALL JERRY DALE & ANNA SUE	P O BOX 620	256.95
7242	GREER LAURA	C/O ISHMAEL GREER	13.10	8107	HALL JERRY WAYNE & BARBARA	P O BOX 193	23.37
7244	GREER LONNIE	P O BOX 340	234.37				
				8112	HALL JIM & MATTIE	HALO KY 41633	34.22
7257	GRIFFIE FRANKLIN	HC 78 BOX 680	93.29	8113	HALL JIMMIE D & EUGENIA D	P O BOX 322	183.58
7259	GRIFFIN MATTIE B	2342 NORTH BOUVIER	21.34	8117	HALL JIMMY D & JOY LEA	P O BOX 520	93.29
7272	GRIFFITH DORIS J	GOBLE ROBERTS ADDITION	247.46	8119	HALL JIMMY DEAN	WAYLAND KY 41666	25.57
7277	GRIFFITH JAMES A	BOX 325 LOT 26	28.48	8120	HALL JIMMY EDWARD & BETTY	P O BOX 215	680.16
7278	GRIFFITH JOHN E & IMOGENE S	8225 FT AWANDA ROAD	87.66				
				8124	HALL JODY L &	ANITA G KIDD	

9752	HITCHINS GRACIE	221 W CHURCH STREET	9.50	10460	HUNT TIMOTHEY	ROUTE 2 BOX 49	13.19
9753	HITE FREDDIE	3434 WEST OLD MIDDLE CREEK ROAD	25.57	10467	HUNTER ARNOLD	50 FORD STREET	156.80
9759	HOBSON DANA	BOX 178 BROADBOTTOM RD	14.29	10469	HUNTER ASTER JR	HC 71 BOX 400	606.99
9760	HOBSON DANA	BOX 178 - BROADBOTTOM ROAD	58.80	10470	HUNTER ASTER JR & DEBBIE	HC 71 BOX 400	14.29
				10471	HUNTER ASTER JR & DEBORAH	HC 71 BOX 400	42.51
9789	HOLBROOK DON & ELLEN	HC 66 BOX 1605	183.58	10479	HUNTER BRENDA GAIL	HC 84 BOX 92	634.53
9796	HOLBROOK FANN L	1817 PACIFIC AVENUE	48.14	10485	HUNTER CECIL & MARTHA	HC 84 BOX 61	411.12
9800	HOLBROOK HELENA	P O BOX 1181	328.95	10488	HUNTER CLAUDITH	P O BOX 76	48.85
9802	HOLBROOK ROBERT D	HC 70 BOX 558	38.66	10496	HUNTER DENVER	HC 80 BOX 110	31.51
9809	HOLBROOK KATHY	BOX 77	201.64	10497	HUNTER DENVER RAY & TINA	BOX 21	25.57
9811	HOLBROOK MABRY & MOLLY	1216 SOUTH LAKE DRIVE	288.23	10498	HUNTER DENVER W & EDNA F	HC 80 BOX 110	57.18
9812	HOLBROOK MABRY & MOLLY	1216 SOUTH LAKE DRIVE	553.04	10501	HUNTER ELVIS & MARY	GENERAL DELIVERY	196.53
				10506	HUNTER GARY LEE & BRENDA SUE	HC 74 BOX 290	115.86
9815	HOLBROOK MOLLY & RENAE	2393 SOUTH LAKE DR	159.87	10514	HUNTER JEFFERY & OCIE	P O BOX 016	115.86
9819	HOLBROOK RANDALL CARL &	PRISCILLA	308.58	10528	HUNTER RAYMOND & BILLIE	P O BOX 123	741.50
9828	HOLCOMB DONALD	P O BOX 1185	33.56	10537	HUNTER RONALD DEAN & CINDY	HC 84 BOX 93	695.65
9830	HOLLAND CAROL B	108 WEST GRAHAM STREET	105.15	10541	HUNTER SADIE	-TRUDIE HUNTER-	298.39
9831	HOLLAND CLAYTON	DBA HOLLAND ENTERPRISES	512.30	10543	HUNTER TERRY	100 OWENS STREET	94.67
9832	HOLLAND CLAYTON & CAROL	112 WEST GRAHAM STREET	359.51	10548	HUPPERT JOHN H & EULA M	1ST STREET	269.37
9833	HOLLAND CLAYTON E	108 WEST GRAHAM STREET	23.81				
9835	HOLLAND CLAYTON EUGENE	108 WEST GRAHAM STREET	206.72	10551	HURD JOHN TROY	P O BOX 159	70.72
9836	HOLLAND JOHN THOMAS	HC 73 BOX 6380	1,429.04	10552	HURD LONNIE & HATTIE	HC 66 BOX 900	43.62
9841	HOLLOWAY ADAM	HC 84 BOX 77	48.14	10554	HURD WILLA	HC 66 BOX 905	25.57
9842	HOLLOWAY FREDERICK & GENEVIEVE	C/O MOUSIE MASON	23.37				
9845	HOLT EVAN -ESTATE-	C/O DORA LEE KIRK	14.21	10559	HURT HARGIS & PATRICIA	1108 WILLOW LANE	471.56
9853	HONAKER DORA	C/O DORA LEE KIRK	544.73	10563	HURT TERRY	P O BOX 558	28.48
9854	HONAKER DORA	C/O DORA LEE KIRK	431.87	10564	HURT TERRY LYNN & JANICE ELLEN	P O BOX 558	401.13
9855	HONAKER DORA	C/O DORA LEE KIRK	556.01	10569	HUTCHINSON CHARLES RAY	& DORIS HALL	375.44
9856	HONAKER DORA M	P O BOX 426	20.39				
9861	HONEYCUTT DAVID & CATHELENE	GENERAL DELIVERY	25.57	10577	HUTTON ERNEST CHARLES &	JUDITH CAROL	196.53
9879	HOOD LILLIE	P O BOX 81	35.59	10578	HUTTON VANESSA ANN	P O BOX 137	206.72
9880	HOOD LILLIE	P O BOX 81	186.35	10595	HYDEN RANDALL	RT 1 621 JACK ARNETT BRANCH	251.29
				10596	HYDEN RANDALL	RT 1 621 JACK ARNETT BRANCH	115.86
9884	HOOD ROBERT & SARAH LEE	P O BOX 296	33.56	10628	INDEPENDENT PROFESSIONAL	UNDERWRITERS INCORPORATION	59.43
9885	HOOD ROBERT & SARALENE	P O BOX 296	45.78	10659	INNIS CALVIN	HC 74 BOX 150	23.37
9886	HOOD ROBERT & SARALENE	P O BOX 296	28.48	10661	INNIS SHELLI	P O BOX 141	23.37
9887	HOOD ROBERT & SARALENE	P O BOX 296	145.60	10668	IRICK ALTA HERMAN	149 MONROE AVENUE	20.27
9888	HOOD SHIRLEY	P O BOX 81	89.59	10683	ISAAC BILLIE J	P O BOX 553	127.15
9898	HOOPER WAYNARD -ESTATE-	C/O GRACE HOOPER YATES, ADMX	49.02	10689	ISAAC DENA M & GARY W	P O BOX 40	234.21
9900	HOOPER NORA	HC 80 BOX 70	149.72				
9901	HOOPER PEGGY	P O BOX 93	91.03	10704	ISAAC MARK W & BILLIE J	P O BOX 653	175.69
9902	HOOPER ROGER & JEANETTE	P O BOX 533	23.37	10707	ISAAC RANDALL & KATHLEEN	P O BOX 399	151.71
9915	HOPKINS JANICE & ROBERT	P O BOX 472	194.86	10708	ISAAC RANDALL & KATTIE	HC 70 BOX 183	736.83
9916	HOPKINS JOE	P O BOX 1355	454.44	10722	ISAACS DOLLIE A	HC 77 BOX 320	16.54
				10724	ISAACS JAMES H & SANDRA	857 DANIELS CREEK ROAD	366.61
9922	HOPKINS MELINDA GAY	HC 72 BOX 491	228.72	10728	ISAACS LEON & DOLLY	HC 77 BOX 320	123.75
9944	HORN CRAIG	AUXIER KY 41602	33.56	10731	ISAACS NORMA JEAN	TEABERRY KY 41660	115.86
9947	HORN DONALD & PAT	PO BOX 696	267.84				
9948	HORN DONALD J	1312 RIVERVIEW LANE	127.27	10746	ISON PAMELA R	P O BOX 1112	43.74
9952	HORN GREG	BRIARWOOD ADDITION	15.22	10756	J K CORPORATION	GENERAL DELIVERY	308.58
9956	HORN JOHN	HC 72 BOX 356	31.23				
9965	HORN PHILLIP & CAROL	BOX 131 RIVERVIEW LANE	172.29	10776	JACKSON BEULAH & CHARLES	HC 89 BOX 396	14.29
9972	HORNE JOHN D & SHARON K	HUNTER KY 41641	48.85	10777	JACKSON BEVERLY ANN	P O BOX 122	206.72
9988	HOUSTON SARAH	KY ROUTE 321-BOX 16	33.56	10784	JACKSON HARRIET ANN	P O BOX 70	127.15
9995	HOWARD ANNIE	HUEYSVILLE KY 41640	25.35	10788	JACKSON NICK & KRISTI	HC 85 BOX 491	36.84
9996	HOWARD BERLIN	HUEYSVILLE KY 41640	16.66				
9997	HOWARD BETTY	4848 WEST MOUNTAIN PARKWAY	36.86	10796	JACOBS JOYCE	P O BOX 29	48.14
10002	HOWARD CHARLES M	P O BOX 34	115.86	10803	JACOBS MIKE	HC 69 BOX 350 - LOT #27	33.56
10007	HOWARD DONALD	1520 W 4TH AVE #REAR	13.19	10807	JACOBS TIMOTHY L JR &	JEANNIE H	206.15
10018	HOWARD GREGORY G	P O BOX 10484	190.29	10808	JACOBMEYER DONALD S &	VIRGINIA B	228.72
10022	HOWARD HARLESS & POLLY	P O BOX 293	138.43	10817	JACOB BOBBY RAY & SANDRA J	P O BOX 1163	614.16
10023	HOWARD HARLESS & POLLY	P O BOX 293	25.57				
10030	HOWARD JACK & ODA	P O BOX 52	84.26	10831	JARRELL ADRIAN C	P O BOX 115	50.40
10032	HOWARD JACK T & SHARON B	P O BOX 279	1,244.66				
10033	HOWARD JACK T & SHARON G	P O BOX 279	172.29	10838	JARRELL ANDY & JENNIFER	P O BOX 107	36.86
10036	HOWARD JACKIE L &	PEGGY KATHERINE	48.58	10839	JARRELL ANNIS	HC 71 BOX 375	25.57
10046	HOWARD JEFFERY & ANGELA	P O BOX 136	23.37	10846	JARRELL CARL LEE & BERNICE	HC 66 BOX 1762	161.00
10077	HOWARD PAUL GREGORY & CHERYL	HC 85 BOX 156	437.52	10847	JARRELL CAROL	P O BOX 30	94.67
10083	HOWARD RICHARD T & KAREN P	314 NORTH ARNOLD AVENUE	72.27	10853	JARRELL CURTIS	HC 71 BOX 316	19.94
10086	HOWARD TERRY & DARLENE	P O BOX 164	431.87	10856	JARRELL DANNY & MARIE	HC 66 BOX 1751	93.29
10092	HOWARD WARREN D & FAYE	P O BOX 11	634.53	10860	JARRELL DWAYNE OR LETISHA	P O BOX 54	48.14
10094	HOWARD WILLARD	WALES KY 41573	19.82	10863	JARRELL ERCAL	HC 66 BOX 1840	36.86
10100	HOWELL ALAN K & DONNA	DONNAS BEAUTY SALON	14.29	10864	JARRELL EZRA & ADA	HC 66 BOX 1735	70.72
10102	HOWELL ALAN RAY & LUCY MARIE	P O BOX 109	420.58	10866	JARRELL GARY	HC 66 BOX 1840	8.65
				10869	JARRELL GEORGE	HC 70 BOX 5090	53.93
10112	HOWELL BOBBY GENE	SPRADLIN BRANCH	8.21	10871	JARRELL JACKIE & DONNA	C/O WOODROW JARRELL	25.57
10115	HOWELL CALVIN	HC 80 BOX 300	217.43	10874	JARRELL JAMES E JR & SHERI L	P O BOX 628	115.86
10116	HOWELL CALVIN & CLEOPATRA	HC 80 BOX 300	273.86				
10134	HOWELL DEBORAH	GENERAL DELIVERY	87.66	10883	JARRELL JOHN I & LOIS JEAN	P O BOX 277	578.59
10145	HOWELL DOROTHY	HC 66 BOX 1405	31.23	10889	JARRELL LOIS JEAN W & JOHNNY W	C/O LOIS JEAN W JARRELL ADMR	296.44
10159	HOWELL FAIR DOUG	P O BOX 017	36.86	10891	JARRELL LORENE	BANNER KY 41603	48.14
10164	HOWELL FRANKLIN	P O BOX 14	36.86	10895	JARRELL ODIS	HC 68 BOX 165 - MAYS BRANCH	309.02
10165	HOWELL FRED -ESTATE-	C/O JAMES E HOWELL	463.24				
10167	HOWELL GERALDINE	HC 77 BOX 340	533.44	10899	JARRELL RAYMOND M & LINDA	HC 66 BOX 1292	420.58
10171	HOWELL HAROLD & LUCY	P O BOX 43	183.58	10901	JARRELL RUSSELL	HC 66 BOX 1655	208.40
10172	HOWELL HARVEY L & JOY	2800 UPPER CANE CREEK ROAD	93.29	10903	JARRELL SELENA	HC 71 BOX 1838	28.48
10188	HOWELL JANICE & RITA	& STANLEY TACKETT	145.45	10906	JARRELL TAMMY WYNETT	P O BOX 1166	25.57
10198	HOWELL JOHN & ANN	P O BOX 3184	8.65	10908	JARRELL TROY GENE &	FRIEDA RAYE	13.19
10201	HOWELL JOHN W	GENERAL DELIVERY	70.72	10909	JARRELL WARREN RUSSELL	HC 66 BOX 1655	364.15
10202	HOWELL JOHN WILLIAM & ROTUNDA	BEAVER KY 41604	16.54	10910	JARRELL WILFORD D & CONNIE S	P O BOX 133	535.70
10204	HOWELL JOHNNY & BETTY	P O BOX 130	48.14	10912	JARRELL WILLIAM & TESSIE	P O BOX 116	319.01
10205	HOWELL JOHNNY & ILENE	P O BOX 31	43.74	10914	JARRELL WOODROW JR	HC 66 BOX 1655	467.98
10207	HOWELL JOY & HARVEY	MINNIE KY 41651	155.37	10916	JARVIS BETTY JEAN	P O BOX 476A - DANIELS CREEK ROAD	161.00
10208	HOWELL JOY N	2800 UPPER CANE CREEK ROAD	646.30	10917	JARVIS BETTY JEAN	P O BOX 476A - DANIELS CREEK ROAD	254.02
10214	HOWELL LARRY	DANA KY 41615	8.65	10918	JARVIS BILLY RAY & VIVIAN	GOBLE ROBERTS ADDITION	298.39
10225	HOWELL MAGGIE LULA MAE NEWSOME	& CLIFFORD TONY & CASS TACKETT	251.58	10919	JARVIS BURNIS RAY & MARKIETTA	HC 66 - GENERAL DELIVERY	176.16
10228	HOWELL MELLA	P O BOX 541	161.00	10921	JARVIS CURT	GENERAL DELIVERY	48.14
10235	HOWELL PAULETTE & WILLIE	BOX 4120 TOLER CREEK	127.15	10932	JARVIS JAMES	BANNER KY 41603	319.01
10241	HOWELL RITA JANE	P O BOX 106	431.87	10935	JARVIS JOYCE CLICK	OR JACOB JARVIS	161.00
10244	HOWELL RODNEY & SANDRA LYNN	P O BOX 037	72.97	10938	JARVIS RICKY	BANNER KY 41603	115.86
10253	HOWELL SCOTTY HOWARD & SANDRA	HC 71 BOX 693	14.73	10939	JARVIS TAMMY	BANNER KY 41603	93.29
10255	HOWELL STONEY & DELORIS	HC 78 BOX 665	36.86				
10260	HOWELL TEDDIE	MCDOWELL KY 41647	59.50	10967	JERVIS BETTY	P O BOX 421	343.84
10261	HOWELL TERESA LYN B	HC 80 BOX 305	206.39	10968	JERVIS CECIL	HC 66 BOX 3085	23.37
10263	HOWELL TOMMY & SUSAN	MAYS BRANCH	634.53	10985	JERVIS LESTER	HC 66 GENERAL DELIVERY	94.67
10266	HOWELL VIRGIL	HC 80 BOX 304	19.94	10986	JERVIS LINDA	HC 66 BOX 580	19.64
10267	HOWELL VANDA K	DANA KY 41615	13.19	10988	JERVIS MARVIN	HC 66 BOX 3150	168.01
10269	HOWELL WILLIAM & NANCY	P O BOX 113	48.14	10999	JERVIS TAMMY	P O BOX 351	104.86
10275	HOWELL WILLIAM HEIRS	MCDOWELL KY 41647	52.31	11006	JIM WALTER HOMES INC	P O BOX 31601	321.26
10282	HOWELL YVONNE VIRGIE SCALF	-ET AL- C/O COLEY D BOYD	360.06	11027	JOHNSON ALVIS	C/O WILMA L JOHNSON	25.59
10287	HUBBARD JOHN PAUL & WILDA J	P O BOX 173	106.90	11031	JOHNSON ARVIE & LOIS	P O BOX 498	84.49
10291	HUDSON DELLA	MELVIN KY 41650	29.00	11036	JOHNSON BEN	RT 4 BOX 480	23.17
10305	HUFFMAN JOHNNY & PATTY	HC 66 BOX 523	410.44	11048	JOHNSON BOBBY & MICHELLE	P O BOX 48	104.57
10306	HUFFMAN PATRICIA	P O BOX 255	82.27	11049	JOHNSON BONNIE L & CHARLES E	P O BOX 482	94.67
10314	HUGHES BILL & DARLENE	BILL & SANS WELDING	186.35	11054	JOHNSON BURL	HC 71 BOX 725	28.48
10315	HUGHES BILL R & DARLENE	P O BOX 331	257.65	11056	JOHNSON BURL	HC 71 BOX 725	504.44
10325	HUGHES DON & EARLENE	HC 70 BOX 5016	14.29				
10329	HUGHES DONALD L	HC 72 BOX 238	10.66	11072	JOHNSON CHARLES & PEGGY	HC 80 BOX 155	185.83
10332	HUGHES DONALD STEVEN &	KIMBERLY RENAE	206.15	11073	JOHNSON CHARLES C	HC 79 BOX 1155	8.65
10338	HUGHES EDGAR & PAULETTA	HC 74 BOX 755	364.15	11075	JOHNSON CHARLES E	P O BOX 482	43.74
10339	HUGHES ESTILL	LACKEY					

11165	JOHNSON FRANCES & COLUMBUS	P O BOX 1174	308.58	11741	KEATHLEY CHARLEY	P O BOX 34	70.72
11166	JOHNSON FRANK & AUDREY	P O BOX 153	38.66	11742	KEATHLEY CHESTER	HC 77 BOX 775	87.66
11170	JOHNSON FRED	GENERAL DELIVERY	22.35	11743	KEATHLEY CHESTER & GEORGIA	HC 77 BOX 725	50.40
11175	JOHNSON FREDA	P O BOX 386	367.55	11746	KEATHLEY DARRELL	HAROLD KY 41635	31.23
11176	JOHNSON FREDDIE WAYNE	GENERAL DELIVERY	64.12	11751	KEATHLEY DENISE	P O BOX	19.94
11181	JOHNSON GERALD & LINDA	P O BOX 304	53.93	11753	KEATHLEY EDDIE	HC 73 BOX 290	595.57
11183	JOHNSON GINA & RON	HC 68 BOX 822	36.86	11754	KEATHLEY ELMER & RUBY	GRETHEL KY 41631	36.86
11189	JOHNSON GRANT & JANE	MELVIN KY 41650	13.36	11755	KEATHLEY ELMER & RUBY	P O BOX 049	25.57
11193	JOHNSON GREGORY AND KAREN S	P O BOX 45	84.49	11766	KEATHLEY HENRY ROSS	RT 1 BOX 297A	23.71
11194	JOHNSON GROCERY	-MILLARD JOHNSON-	161.00	11770	KEATHLEY JACK	P O BOX 1331	16.43
11195	JOHNSON GROVER	C/O MARIE JOHNSON	165.98	11773	KEATHLEY JIMMY	MAIN TOLER ROAD	127.15
11199	JOHNSON HANNAH	MELVIN KY 41650	16.45	11775	KEATHLEY JOE ROSS	P O BOX 87	567.30
11202	JOHNSON HARVE & SHELIA	350 MOORE BRANCH	129.40	11776	KEATHLEY JOE ROSS	P O BOX 87	359.51
11203	JOHNSON HELEN M	HC 70 BOX 109 MART HEADE BRANCH	33.56	11777	KEATHLEY JOE ROSS	P O BOX 87	25.57
11205	JOHNSON HENRY JR	P O BOX 171	16.54	11778	KEATHLEY JOE ROSS	P O BOX 87	14.29
11206	JOHNSON HERMAN & MAGGIE	P O BOX 95	70.72	11779	KEATHLEY JOE ROSS	P O BOX 87	15.66
11211	JOHNSON HOMER & BARBARA SUE	HC 72 BOX 410	94.67	11780	KEATHLEY JOE ROSS	P O BOX 87	16.54
11224	JOHNSON JAMES E & DONNA K	P O BOX 161	25.57	11781	KEATHLEY JOE ROSS	P O BOX 87	104.90
11234	JOHNSON JIMMY C & MAGDELINE	P O BOX 543	104.84	11782	KEATHLEY JOE ROSS	P O BOX 87	14.29
11235	JOHNSON JIMMY DARRELL &	KATHLEEN	194.86	11783	KEATHLEY JOE ROSS	P O BOX 87	14.29
11236	JOHNSON JOE	ALLEN KY 41601	36.86	11786	KEATHLEY JOHNNY	P O BOX 174	59.45
11241	JOHNSON JOHN E	HC 68 BOX 822	308.21	11788	KEATHLEY JOHNNY WALTER	HC 77 BOX 650	14.29
11242	JOHNSON JOHN EDD	HC 68 BOX 822	793.35	11805	KEATHLEY RANDY & TAMMY	P O BOX 633	510.87
11258	JOHNSON KATHY	P O BOX 313	155.79	11810	KEATHLEY RONNIE & TAMMY	P O BOX 364	59.43
11261	JOHNSON LANA FAYE	& HEATHER BROOKE	390.07	11811	KEATHLEY SAMMY & WANDA	HC 77 BOX 720	296.44
11263	JOHNSON LARRY D & DEBRA J	P O BOX 274	257.65	11828	KEATHLEY WALLACE	HC 77 BOX 2050	499.58
11272	JOHNSON LEROY & KATHY J	P O BOX 313	181.27	11831	KEATHLEY WALTER & OMA	GALVESTON KY 41629	121.53
11273	JOHNSON LEROY & KATHY J	P O BOX 313	125.23	11841	KEEM ELLA -ESTATE-	C/O SHELIA & JOHNNY GILLIAM	94.67
11274	JOHNSON LESTER	212 WYNDALE ROAD	43.74	11844	KEITH W A	1621 N SAINT JOE ST	9.09
11278	JOHNSON LEVI	P O BOX 84	84.49	11846	KELLY ERNIE	HC 70 BOX 676	149.69
11282	JOHNSON LOLA	P O BOX 94	104.86	11876	KENERCO LEASING INC	5480 SWANTON DRIVE	260.40
11283	JOHNSON LOLA	P O BOX 94	104.86	11879	KENTUCKY COAL COMPANY	P O BOX 20766	2,260.20
11284	JOHNSON LONNIE & ANNA S	P O BOX 94	135.42	11880	KENTUCKY COAL COMPANY	P O BOX 20766	24.03
11292	JOHNSON MARIE	P O BOX 123	135.42	11896	KERR DANNY & CHARITY	1167 OLD MIDDLE CREEK ROAD	375.44
11296	JOHNSON MARY	P O BOX 81	53.93	11911	KIDD BARBARA	P O BOX 281	273.86
11300	JOHNSON MATTHEW	WEEKSBURY KY 41667	53.93	11912	KIDD BERTEE & DEZI RAY	P O BOX 174	14.29
11301	JOHNSON MELODY	C/O RALPH JOHNSON	1,018.74	11913	KIDD BERTEE	P O BOX 174	76.37
11304	JOHNSON MICHAEL & BILLIE	P O BOX 375	53.93	11919	KIDD CHARLES & ANNETTE	P O BOX 102	238.87
11325	JOHNSON OLUS	HC 70 BOX 486	43.74	11920	KIDD CHARLES & SONJA	P O BOX 84	14.29
11324	JOHNSON ONEITA HALL	WEEKSBURY KY 41667	165.98	11924	KIDD CLARENCE	HC 73 BOX 220	36.86
11342	JOHNSON RANDALL & SHELIA	P O BOX 701	32.34	11925	KIDD CLARENCE	HC 73 BOX 220	8.65
11343	JOHNSON RANDY	GENERAL DELIVERY	23.37	11931	KIDD DANNY R & BARBARA	HC 74 BOX 780	651.96
11344	JOHNSON RANDY & ANGELA	HC 85 BOX 561	228.72	11933	KIDD DEBORAH K	P O BOX 213	97.81
11345	JOHNSON RANDY & ROSE	GENERAL DELIVERY	410.44	11940	KIDD DONALD	HC 74 BOX 135	35.57
11346	JOHNSON RANDY & ROSE	GENERAL DELIVERY	64.12	11945	KIDD DORA HALL	P O BOX 83	95.54
11349	JOHNSON RAYMOND JR	WYLAND KY 41666	82.00	11949	KIDD EDDIE G	P O BOX 414	14.29
11350	JOHNSON RICHARD & PAULINE	P O BOX 15	25.57	11950	KIDD EDDIE L	C/O EDGAR KIDD	15.49
11354	JOHNSON RICKY DALE	HC 88 BOX 330	125.23	11954	KIDD EUGENE & MARSHA	P O BOX 11	28.40
11356	JOHNSON RICKY V & DIANE	P O BOX 115	186.35	11958	KIDD FRED & BARBARA SUE	HC 77 BOX 425	1,103.40
11362	JOHNSON ROGER & GERALDINE	HC 88 BOX 330	59.43	11960	KIDD GARY	P O BOX 058	93.29
11370	JOHNSON RONNIE & PAULA	P O BOX 604	125.23	11963	KIDD GEORGE	P O BOX 56	31.23
11375	JOHNSON ROY & VIOLA	P O BOX 181	28.48	11966	KIDD GLENN & BARBARA	P O BOX 1131	533.88
11377	JOHNSON RUSSELL	P O BOX 181	13.19	11967	KIDD GLORIA JEAN	WYLAND KY 41666	115.86
11378	JOHNSON RUSSELL & ALPHA	P O BOX 167	227.09	11979	KIDD JAMES & BETTY	P O BOX 336	81.42
11379	JOHNSON RUSSELL & MAUDIE	P O BOX 275	81.42	11983	KIDD JEFFERY -ETAL-	C/O ZELMA KIDD LAWSON	23.37
11380	JOHNSON RUSSELL & PATRICIA ANN	P O BOX 727	308.58	11988	KIDD KATHY	P O BOX 47	115.86
11386	JOHNSON SHELIA ANN & HARVE	350 MOORE BRANCH	341.58	11992	KIDD LEE	HAROLD KY 41635	95.92
11392	JOHNSON TEDDY	HC 79 BOX 1200	36.86	11996	KIDD LILLIE	HAROLD KY 41635	61.69
11393	JOHNSON TERRY	P O BOX 52	50.86	11999	KIDD LUKE L & DEBRA K	P O BOX 314	510.87
11394	JOHNSON TILTON JR & CHRISTINE	P O BOX 388	95.03	12002	KIDD MATTHEW	P O BOX 361	36.86
11400	JOHNSON TRINA	P O BOX 8	624.35	12004	KIDD MATTHEW	P O BOX 361	36.86
11401	JOHNSON TRINA	P O BOX 8	174.13	12012	KIDD R J	HC 74 BOX 150	359.51
11403	JOHNSON TRINA	P O BOX 8	346.24	12013	KIDD RANDY	HC 74 BOX 345	183.58
11404	JOHNSON TRINA DANIELLE	WHEELWRIGHT KY 41669	104.86	12018	KIDD RICKY	HC 84 BOX 119	13.19
11405	JOHNSON TROY & RUTH	C/O HALL'S MOBILE HOME PARK	104.57	12019	KIDD ROBERT ANTHONY & DALE	C/O EDGAR KIDD	13.43
11408	JOHNSON VIRGIL & DONNA	DWALE KY 41621	87.66	12021	KIDD RUSSEL R	P O BOX 34	173.39
11418	JOHNSON WILLIE	P O BOX 445	33.58	12022	KIDD RUSSELL	P O BOX 150	13.19
11419	JOHNSON WILLIE R	MELVIN KY 41650	28.33	12023	KIDD RUSSELL & BARBARA	HC 74	14.29
11446	JONES CHRISTINE M & DONNIE	P O BOX 155	104.57	12024	KIDD RUSSELL & BARBARA	HC 74 BOX 150	70.72
11447	JONES CHRISTOPHER	AND TERESA ANN	68.20	12025	KIDD RUSSELL & BARBARA	P O BOX 150	14.29
11450	JONES CLYBARD & NAOMI	P O BOX 562	165.98	12026	KIDD RUSSELL & BARBARA ANN	P O BOX 84	285.15
11461	JONES DORINDA	MARTIN KY 41649	307.92	12027	KIDD SIMON & ROSALYNN	1108 HAMBLEY BOULEVARD	510.87
11462	JONES DORINDA AILEEN	HC 70 BOX 775	33.56	12028	KIDD TIMMY & SHARON	P O BOX 273	87.66
11487	JONES JAMES & EMMA -ESTATE-	C/O RUDOLPH JONES	128.74	12029	KIDD TONY & ROBERTA	GENERAL DELIVERY	48.14
11488	JONES JAMIE E WEBB	P O BOX 201	196.28	12038	KIDD WILLARD	P O BOX 96	28.48
11489	JONES JEFFERY L & PEGGY S	P O BOX 194	296.44	12039	KIDD WILLIAM G & MELISSA	RT 1 BOX 514B	516.52
11505	JONES LORRAINE	STANVILLE KY 41659	14.29	12041	KILBURN ARTHUR & INEZ	HC 89 BOX 385	64.12
11509	JONES MIKE	CATLETTSBURG KY 41129	17.91	12045	KILBURN DEBORAH KAY	HC 89 BOX 405	328.95
11513	JONES OLEY	C/O DAVENE JONES	8.65	12047	KILBURN GARY	C/O LINDA KILBURN	23.37
11514	JONES OLIE & SARAH E	C/O JOHN LEE NEWSOME	196.53	12049	KILBURN HARDY & TAMMY	HC 89 BOX 386	59.43
11528	JONES RUDOLPH & EMOGENE	HC 78 BOX 327	161.00	12050	KILBURN HARLISS & LINDA	HC 89 BOX 398	237.28
11529	JONES RUDOLPH & EMOGENE	HC 78 BOX 327	161.00	12056	KILGORE GARY & PHYLLIS	P O BOX 128	14.29
11530	JONES SALLY	P O BOX 114	386.72	12060	KILLEN FLOYD	MELVIN KY 41650	47.34
11536	JONES STELLA	C/O MIKE JONES	21.63	12076	KING CONNIE	HC 73 BOX 445	93.29
11538	JONES TED	P O BOX 287	201.64	12077	KING CONNIE	HC 73 BOX 445	115.86
11546	JONES TILDEN	ROUTE 1 BOX 14	86.38	12078	KING DAVID	HC 69 BOX 280	64.12
11562	JOSEPH ASHLAND	& HARRY RAY PORTER	8.10	12079	KING DAVID & TAMMY	HC 69 BOX 280	13.19
11563	JOSEPH ASHLAND & WANDA	P O BOX 527	339.14	12085	KING EDNA	P O BOX 41	28.48
11565	JOSEPH CHARLES	P O BOX 230	171.08	12086	KING ESTILL	BYPRO KY 41612	74.30
11566	JOSEPH CHARLES RICHARD	P O BOX 527	374.80	12088	KING JERRY & LINDA	HC 73 BOX 1670	161.00
11569	JOSEPH DAYTON JR & OPAL	P O BOX 136	492.19	12089	KING JOE H & AUDREY	ROUTE 1 BOX 1190	454.44
11570	JOSEPH DAYTON JR & OPAL	P O BOX 136	278.02	12093	KING JOSEPH H & DONNA	HC 71 BOX 940	13.19
11571	JOSEPH HAROLD	P O BOX 527	135.42	12095	KING LARRY	PKVILLE KY 41501	14.29
11572	JOSEPH HAROLD JR	310 SOUTH CENTRAL	308.58	12096	KING MARK	HC 77 BOX 2500	87.66
11573	JOSEPH HAROLD JR	310 SOUTH CENTRAL	104.86	12099	KING PHILLIP DEWAYNE	P O BOX 162	14.29
11574	JOSEPH HARRY	1110 RACELAND AVENUE	328.95	12100	KING RALPH & SHIRLEY	DBA KINGS TRUCK REPAIR	285.15
11575	JOSEPH HERMAN & JOANN	423 SOUTH HIGHLAND AVENUE	127.27	12101	KING RALPH & SHIRLEY &	ALFRED KING	649.82
11578	JOSEPH JUNE	HC 67 BOX 675	510.87	12104	KING RITA SCALF	13105 ORANGE AVENUE	358.85
11583	JOSEPH MORGAN	103 HIGHLAND AVENUE	165.98	12115	KINGSLEY VANESSA & ERIC	C/O KAY PRESTON	8.65
11584	JOSEPH MORGAN	103 HIGHLAND AVENUE	288.21	12123	KINNEY LOVIA	P O BOX 367	251.29
11585	JOSEPH MORGAN	103 SOUTH HIGHLAND AVENUE	98.94	12124	KINNEY MERLIN	WEEKSBURY KY 41667	16.45
11586	JOSEPH MORGAN -ET AL-	P O BOX 527	919.74	12125	KINNEY MICHAEL RAY	C/O TED & MAXINE KINNY	285.26
11587	JOSEPH PAUL	P O BOX 629	634.53	12126	KINNEY MIKEL & ERICA	HC 78 BOX 385	375.44
11590	JOSEPH RICKY & MARY	753 SOUTH LAKE DRIVE	196.53	12129	KINZER GARY	445 LOT #2 DANIELS CREEK ROAD	25.57
11591	JOSEPH ROBBIE & ELIZABETH	GEN DEL	25.57	12164	KISER SCOTTIE RAY	HC 78 BOX 385	36.86
11597	JUDD DEBBIE	P O BOX 225	121.84	12170	KNIGHT JENNIFER	P O BOX 357	104.57
11598	JUDD DEBBIE	P O BOX 225	36.86	12184	KOTTE NELLE C MRS	8645 FREDRICKSBURG ROAD	12.96
11603	JULIAN DARYL & PATRICIA	HC 70 BOX 679	410.44	12186	KUELLER ALEXANDER P TRUST	C/O ALEXANDER KUELLER TRUSTEE	766.95
11611	JUSTICE ADRON	569 PISO ROAD	273.86	12188	KUSS ED	425 SOUTH LAKE DRIVE	249.90
11613	JUSTICE ARCHIE	P O BOX 17	19.94	12189	KUSS ED	425 SOUTH LAKE DRIVE	164.80
11614	JUSTICE ARCHIE	P O BOX 17	104.86	12190	KUSS EDWARD & REBECCA	422 NORTH LAKE DRIVE	1,327.18
11615	JUSTICE ARCHIE	P O BOX 134	64.12	12191	KUSS EDWARD & REBECCA	110 W COURT STREET	614.16
11616	JUSTICE ARCHIE & LINDA FERN	P O BOX 17	206.15	12192	KUSS EDWARD & REBECCA	110 W COURT STREET	359.51
11626	JUSTICE BRUCE	P O BOX 15	564.53	12193	KUSS EDWARD M N & REBECCA S	110 WEST COURT STREET	1,111.55
11637	JUSTICE CLYDE & ROXIE REYNOLDS	P O BOX 192	351.36	12208	LACKEY GENE	TRAM KY 41663	48.14
11639	JUSTICE DAVID	HC 70 BOX 9150	23.37	12211	LACKEY INVESTMENT INC	P O BOX 171	759.16
11640	JUSTICE DAVID	HC 70 BOX 9150	319.01	12218	LACKEY TOMMY L	P O BOX 931	125.23
11649	JUSTICE DONNIE & RUBY JEAN	P O BOX 681	900.25	12228	LAFERTY MICHAEL THOMAS	P O BOX 32	13.19
11652	JUSTICE ELAINE	EMMA KY 41625	341.58	12246	LAFFERTY ANGIE	C/O BETTY PATTON	42.11
11655	JUSTICE GREEN	IYEL KY 41642	41.73	12248	LAFFERTY ARCHIE	WAYLAND KY 41666	11.13
11663	JUSTICE JERRY & MARTHA W	HC 70 BOX 4080	359.51	12263	LAFFERTY CINDY	P O BOX 3	172.29
11665	JUSTICE JOE	RR 3 BOX 102	66.29	12266	LAFFERTY CLINTON & DOROTHY	993 STATE ROAD FORK	95.54
11666	JUSTICE JOE	RR 3 BOX 102	161.97	12267	LAFFERTY DENNIS & SHIRLEY M	HC 71 BOX 1020	390.77
11668	JUSTICE JOHN	ENDICOTT KY 41626	127.54	12270	LAFFERTY ELMER & ETHEL	HC 69 BOX 205	267.84
11688	JUSTICE NORMA FRANCIS	AND JENNIFER ANDERSON	53.93	12271	LAFFERTY EPP -ESTATE-	C/O THURMAN LAFFERTY	8.10
11690	JUSTICE PAUL & WANDA	P O BOX 57	172.29	12276	LAFFERTY FREDDIE & LAVONNE	P O BOX 641	390.07
11692	JUSTICE R F (FRANK) -ESTATE-	C/O ANTHONY DEARL	48.14	12285	LAFFERTY JAMES D & IDA B	HC 71 BOX 780	94.67
11709	JUSTICE TONY	DANA KY 41615	415.54	12292	LAFFERTY JIMMY	ALLEN KY 41601	82.05
1							

12329	LAFFERTY SAM -ESTATE-	C/O JESSIE LAFFERTY	21.38		
12330	LAFFERTY SAMMIE	HC 66 BOX 2255	15.22		
12331	LAFFERTY SAMMY & EDITH	HC 66 BOX 2255	104.86		
12332	LAFFERTY SAMMY & EDITH	HC 66 BOX 2255	155.79		
12342	LAFFERTY WILLARD	HC 71 BOX 785	278.02		
12343	LAFFERTY WILLARD	HC 71 BOX 785	53.93		
12346	LAFFERTY'S FEED & TACK	C/O DENNIS LAFFERTY	33.56		
12362	LANCASTER DONNA	HC 77 BOX 110	50.30		
12377	LASURE SCOTT	P O BOX 512	94.43		
12391	LAWSHERS JAMES H	HAROLD KY 41635	25.86		
12397	LAWSON BOBBY & ZELMA	P O BOX 141	361.15		
12418	LAWSON EUGENE	TRAM KY 41663	8.65		
12420	LAWSON EUGENE & JULIA	P O BOX 115	138.43		
12422	LAWSON FAYE E	P O BOX 81	59.43		
12429	LAWSON HARMON BOBBY & ZELMA	P O BOX 141	308.58		
12434	LAWSON J R	GENERAL DELIVERY	16.45		
12444	LAWSON KEITH E & PAMELA	HC 85 BOX 300	14.29		
12445	LAWSON LEONARD	P O BOX 115	22.35		
12448	LAWSON MELVA & KELLARD	P O BOX 64	237.28		
12451	LAWSON OKIE & REBA	P O BOX 160	25.57		
12452	LAWSON PAUL & JULIE	RT 2030 BOX 3689	33.56		
12464	LAWSON RONBALL & JACKIE	P O BOX 174	151.97		
12475	LAWSON STACEY	P O BOX 43	48.14		
12483	LAWSON TOMMY & BRENDA	GENERAL DELIVERY	352.93		
12498	LAYNE BUFORD & ANN	GENERAL DELIVERY	25.57		
12511	LAYNE CORA BELL	203 EASTOVER DRIVE	9.50		
12543	LAYNE ERNEST DICK	RT 1 BOX 191	9.50		
12545	LAYNE EVERETT & MAXIE	311 WEST COLUMBIA STREET	186.39		
12552	LAYNE JAMES H	203 EASTOVER DRIVE	9.50		
12561	LAYNE JUDY R	GENERAL DELIVERY	22.20		
12562	LAYNE KELLY & MARGIE	IVEL KY 41642	849.45		
12563	LAYNE KELLY JR	GENERAL DELIVERY	22.07		
12564	LAYNE KELLY SR	C/O MARGIE LAYNE	991.02		
12570	LAYNE LLOYD WENDALL JR &	TOMMIE	510.87		
12576	LAYNE MORGAN -ESTATE-	C/O BETTY J MONTGOMERY -ETAL-	19.12		
12577	LAYNE MORGAN -ESTATE-	P O BOX 185	72.04		
12588	LAYNE ROBERT L & LILLIAN	C/O JEANETTA S LAYNE	386.72		
12592	LAYNE TERRY & SHERRY	HC 80 BOX 250	93.29		
12607	LAZAR STANLEY	ESTILL KY 41627	59.43		
12622	LEE DELORES HAMILTON	P O BOX 4	59.43		
12636	LEEDY NANCY	C/O RONNIE LEEDY	48.34		
12638	LEEDY TOLVA	C/O RONNIE LEEDY	260.72		
12640	LEGACY INC	P O BOX 62	2,040.20		
12650	LEMASTER RICKY	ALLEN KY 41601	319.01		
12681	LESLIE KENNETH & WILMA	GENERAL DELIVERY	364.15		
12682	LESLIE KENNETH & SAM	EMMA KY 41625	17.31		
12687	LESLIE MARTIN & SHELIA	HC 73 BOX 885	31.23		
12694	LESLIE STEVE	98 LESLIE LANE	454.44		
12696	LESLIE TERRY & HOLLY	P O BOX 216	59.43		
12707	LESTER JAMES JR	HC 77 BOX 250	13.19		
12711	LEWIS BEN & WENDY	P O BOX 434	104.57		
12721	LEWIS DAVID D	P O BOX 96	93.29		
12723	LEWIS DIANA	HC 72 BOX 276	125.63		
12726	LEWIS ELOISE	P O BOX 14	165.98		
12731	LEWIS GERTRUDE	& JAMES W & MYRTLE OSBORNE	14.29		
12736	LEWIS JAMES DOUGLAS & KATHLEEN	BOX 547 - DANIELS CREEK ROAD	138.43		
12743	LEWIS LARRY & GEORGIA	HIGHLAND HEIGHTS	228.72		
12744	LEWIS LARRY G	BOX 519	25.57		
12745	LEWIS MACK OR NATALIE	P O BOX 268	25.57		
12747	LEWIS MACK OR NATALIE	P O BOX 268	25.57		
12750	LEWIS MICHAEL JOE & ANITA	P O BOX 54	14.29		
12757	LEWIS PAUL JR	HC 71 BOX 1280	125.23		
12759	LEWIS QUENTIN	2805 S LIPSCOMB	12.14		
12764	LEWIS ROGER DALE & ANNA RAE	3045 MORNING VIEW DRIVE	8.15		
12774	LEWIS WENDELL JR & JANET	P O BOX 18	115.86		
12780	LIGHT GARY & DIANA	HI HAT KY 41636	25.57		
12786	LIKENS HUBERT & REATHA	P O BOX 71	206.72		
12787	LIKENS HUBERT & REATHA	P O BOX 71	13.19		
12791	LINDOM EDGAR & MARY	P O BOX 136	100.05		
12806	LITTLE BARRY & LINDA	HC 72 BOX 352	240.01		
12820	LITTLE CHARLES	HI HAT KY 41636	52.42		
12829	LITTLE DANNY & MARILYN	P O BOX 1	216.91		
12830	LITTLE DARRELL & MELISSA	P O BOX 233	53.93		
12839	LITTLE EDDIE	GENERAL DELIVERY	181.27		
12843	LITTLE ELLIS & BRUCE	P O BOX 208	454.44		
12844	LITTLE ELLIS & IMOGENE	BOX 25	14.44		
12845	LITTLE ELLIS & IMOGENE	BOX 25	19.94		
12853	LITTLE GRACE ANN	P O BOX 294	308.58		
12854	LITTLE GRACE ANN	P O BOX 294	104.86		
12863	LITTLE JIMMY TRAVIS	HC 68 BOX 635	71.00		
12905	LITTLE ORALEE	GENERAL DELIVERY	93.62		
12906	LITTLE ORALEE	GENERAL DELIVERY	172.29		
12915	LITTLE PAUL & MELISSA	P O BOX 96	84.26		
12914	LITTLE PAUL & MELISSA	P O BOX 96	883.31		
12916	LITTLE PHILLIP JOEL	P O BOX 78	115.05		
12924	LITTLE RITA & RONALD	P O BOX 148	145.60		
12925	LITTLE ROBIN & KIM	P O BOX 346	89.59		
12926	LITTLE RODNEY & ORA LEE	GENERAL DELIVERY	285.15		
12927	LITTLE RODNEY & PATRICIA A	HC 71 BOX 235	341.17		
12928	LITTLE RODNEY & PATRICIA A	HC 71 BOX 235	441.00		
12932	LITTLE RUTH	GENERAL DELIVERY	74.30		
12947	LITZ W A MRS	C/O VIRGINIA DANIELS	104.86		
12949	LOCKWOOD RICHARD	MELVIN KY 41650	63.50		
12961	LOVERN BEVERLY	C/O BEVERLY LOVERN HINKLE	465.73		
12973	LOWE MALISSA J	AND MICHAEL K LOWE	145.20		
12975	LOWE STEVE	HC 66 BOX 1440	149.72		
12980	LUCAS JERRY	HC 77 BOX 7	48.14		
12981	LUCAS JERPY & SHARON LOUISE	HC 77 BOX 7	48.14		
12990	LUXMORE ROBERTA	HC 72 BOX 304	115.97		
13003	LYONS FRED	GENERAL DELIVERY	25.57		
13004	LYONS FRED	GENERAL DELIVERY	25.57		
13005	LYONS FRED & SHERRY LYNN	GENERAL DELIVERY	172.29		
13026	MAGGARD AMY	WHITESBURG KY 41858	15.22		
13029	MAGGARD CECIL & JOAN ISON	HC 80 BOX 80	386.72		
13038	MAINES EARL & DELLA	122 OWENS STREET	28.48		
13054	MANESS JOSEPH C	P O BOX 407	43.74		
13055	MANESS JOSEPH C	P O BOX 407	151.28		
13057	MANN H B	24050 ODRIVE NORTH	25.41		
13062	MANN R D -ESTATE-	C/O HAGER MANN	7.52		
13068	MANN'S GLADYS	MCDOWELL KY 41647	25.57		
13073	MANN'S KENIS	WAYLAND KY 41666	48.14		
13077	MANN'S ROY & SANDY	HC 88 BOX 40	319.01		
13093	MARCUM BARBARA	PRESTONSBURG KY 41653	59.43		
13113	MARSCH ED	IVEL KY 41642	36.86		
13152	MARSILLET DAVE & DORIS	GENERAL DELIVERY	84.49		
13164	MARSILLET LEA ANN	HC 70 BOX 910	43.74		
13171	MARSILLET ROGER	P O BOX 25	29.48		
13194	MARTIN AMANDA -ESTATE-	C/O TALMADGE ALLEN	12.38		
13217	MARTIN BILLY K & BRENDA	4115 BUCKS BRANCH ROAD	288.21		
13222	MARTIN BRAD	P O BOX 105	93.29		
13226	MARTIN CARL RAY & DEBBIE	P O BOX 165	161.00		
13234	MARTIN CHARLENE	P O BOX 031	13.15		
13239	MARTIN CLEM -ESTATE-	C/O MARIE MARTIN	174.55		
13253	MARTIN DANNY WAYNE & KELLY	DENISE	25.57		
13268	MARTIN DENNIS	P O BOX 95	140.69		
13271	MARTIN DENNIS & GLADYS	P O BOX 31	104.86		
13277	MARTIN DINGUS	MCDOWELL KY 41647	9.77		
13314	MARTIN FRANK & BILLIE JEAN	P O BOX 131	132.80		
13315	MARTIN FRANK & BILLIE JEAN	P O BOX 131	375.44		
13316	MARTIN FRANK & BILLIE JEAN	P O BOX 131	138.43		
13317	MARTIN FRANK & BILLIE JEAN	P O BOX 131	262.58		
13318	MARTIN FRANK & BILLIE JEAN	P O BOX 131	307.72		
13320	MARTIN GARY	P O BOX 292	143.57		
13321	MARTIN GARY &	ELIZABETH SHELTON MARTIN	125.23		
13324	MARTIN GEORGIE	P O BOX 136	13.15		
13329	MARTIN GLADYS	P O BOX 31	381.92		
13391	MARTIN JOE -ESTATE-	NO ADDRESS GIVEN	48.69		
13401	MARTIN JOHN H & VELVA	HC 68 BOX 348	71.23		
13410	MARTIN JUNIOR & MILDRED	P O BOX 250	8.65		
13412	MARTIN JUNIOR & MILDRED	P O BOX 250	70.72		
13414	MARTIN JUNIOR & MILDRED	P O BOX 250	14.29		
13417	MARTIN JUNIOR & MILDRED	P O BOX 250	70.72		
13420	MARTIN KATHRYN ANN	P O BOX 279	25.57		
13439	MARTIN MARION -ESTATE-	C/O THELMA MARTIN	48.14		
13446	MARTIN MAUREEN	P O BOX 1091	155.79		
13447	MARTIN MAURINE	P O BOX 1091	25.41		
13451	MARTIN MELVIN & PHYLLIS	P O BOX 165	70.72		
13452	MARTIN MELVIN & PHYLLIS	P O BOX 165	93.29		
13461	MARTIN NAOMI	P O BOX 147	33.56		
13462	MARTIN NAOMI	P O BOX 147	319.01		
13463	MARTIN NEIL D & JENNIFER	P O BOX 111	349.32		
13475	MARTIN OVAL	DANA KY 41615	54.37		
13476	MARTIN OVAL	RT 1 BOX 61	22.03		
13479	MARTIN PAMELA JEAN	ATTORNEY-IN-FACT	14.36		
13480	MARTIN PATRICIA SUE	PRESTONSBURG KY 41653	308.58		
13523	MARTIN RITA	P O BOX 61	257.65		
13525	MARTIN ROBERT L REV	C/O BARBARA J MARTIN	247.46		
13546	MARTIN STALLARD	238 WEST MINISTER STREET	48.14		
13551	MARTIN STALLARD & BETTY E	238 WESTMINISTER STREET	194.86		
13573	MARTIN WADE & TRACEY	P O BOX 89	36.86		
13620	MATTOX WILLIAM THOMAS & JANICE	357 NORTH ARNOLD AVENUE	751.68		
13623	MATURE NICK	C/O FREDDIE KIDD	161.00		
13628	MAY BOBBY ANDREW & PATRICIA	P O BOX 221	185.83		
13629	MAY BOBBY ANDREW & PATRICIA	P O BOX 221	23.37		
13634	MAY CHARLES G	P O BOX 187	1,605.61		
13635	MAY CHARLES GRAHAM	P O BOX 187	905.88		
13636	MAY CHARLES GRAHAM	P O BOX 187	341.58		
13637	MAY CHARLES GRAHAM	P O BOX 187	454.44		
13638	MAY CHARLES GRAHAM &	WAYNE DAVIS	55.92		
13639	MAY CHARLES GRAHAM &	CHERYL LYNN	172.29		
13640	MAY CONNIE J	P O BOX 173	84.49		
13699	MAY LELAND M -TRUSTEE-	L MAY DEF BENEFIT PENSION PLAN	1,866.32		
13726	MAY SHIRLEY A	BOX 6 - MAYO COURT	99.78		
13746	MAYNARD DAVID	HC 66 BOX 2037	138.43		
13759	MAYNARD THOMAS & RITA	HC 77 BOX 410	59.43		
13764	MAYO DAVID F	E 159717 SPRAGUE AVE APT 44	12.76		
13769	MAYO H L & MAUDE -ESTATE-	C/O HENRY MAYO	39.43		
13770	MAYO HENRY L JR	1021 SOUTH LAKE DRIVE	1,530.90		
13775	MAYO MAUDE S & H L	P O BOX 817	10.72		
13787	MCCABY BARBARA ANN	3405 WEST COUNTRY CLUB DRIVE	11.84		
13792	MCCARTY JAMES	P O BOX 21	237.28		
13798	MCCLANAHAN DOROTHY	#16 WESTWOOD	36.86		
13818	MCCOWN BARBARA	C/O WAYNE & BARBARA WRIGHT	10.89		
13821	MCCOWN DANNY JERRELL	& PATRICIA GAIL	106.90		
13828	MCCOY BENNY & PAMELA	HC 79 BOX 836	118.12		
13829	MCCOY BILL	INEZ KY 41224	55.03		
13831					

14133	MEADE JAMES A & TAMMY L	P O BOX 7	409.30	14816	MOSLEY FRED & JILL	P O BOX 564	127.15
14140	MEADE JAMES R	HI HAT KY 41636	386.72	14817	MOSLEY FRED & JILL	P O BOX 117	104.57
14141	MEADE JARVEY & PATSY	HC 66 BOX 664	84.49	14819	MOSLEY JIMMY	RT 7 BOX 261	7.70
14142	MEADE JARVIS	HC 66	15.22	14821	MOSLEY LEE	614 DAYTONA DRIVE	36.86
14143	MEADE JESSE D & LINDA S	P O BOX 1134	120.15	14822	MOSLEY LENVILLE	P O BOX 462	258.67
14144	MEADE JIMMY L	P O BOX 116	104.57	14823	MOSLEY LOLA FAY & BALLARD	P O BOX 21	546.98
14151	MEADE JOHNNY & SALLY -HEIRS-	C/O KATIE L ALLEN	44.58	14825	MOSLEY OSCAR JR	P O BOX 117	183.58
14156	MEADE LILLIE MAE TACKETT	C/O BILL D COLLINS	56.13	14830	MOSLEY RUTH O'NEILL	P O BOX 253	50.86
14157	MEADE LLOYD	WEST MOUNTAIN PARKWAY	104.57	14832	MOSLEY STEVE & JULIA	P O BOX 255	35.10
14160	MEADE LONA RUTH	HAROLD KY 41635	14.29	14842	MOUNTAIN RACING	P O BOX 83	12,226.20
14164	MEADE MARK	& LISA M MULLINS	172.29	14852	MUDGE JEFFREY & LEAH	GENERAL DELIVERY	59.43
14165	MEADE MARKETTA L & BENJAMIN	GOBLE ROBERTS ADDITION	118.12	14857	MULKEY JACKIE & SANDRA	IVEL KY 41642	104.57
14170	MEADE NENEVETH	8499 EAST TOWNSHIP ROAD 178	32.07	14859	MULKEY JEFFERY	HC 74 BOX 825	104.57
14195	MEADE TED -ESTATE-	C/O RAT HALL	155.79	14868	MULLER STELLA HAMMONDS	AND MARY W WYATT	70.72
14198	MEADE TIROTHNY	P O BOX 146	13.19	14869	MULLETT GORDON C & JUDITH M	126 DIVISION STREET APT 2	165.98
14208	MEADOR HENRY -ESTATE-	C/O JOHN HENRY MEADOR, ADMR	49.86	14872	MULLINS AGEN & JANICE	62 SUNSET DRIVE	415.00
14209	MEADOR HENRY -ESTATE-	C/O JOHN HENRY MEADOR, ADMR	84.49	14883	MULLINS BILLY	C/O EDNA JOHNSON	74.30
14215	MEADOWS DANNY	GENERAL DELIVERY	341.58	14884	MULLINS BILLY & MARY ELLEN	P O BOX 179	82.02
14216	MEADOWS JAMES & LAURA	P O BOX 264	431.87	14885	MULLINS BILLY DEAN & SHARON C	HC 89 BOX 412	379.88
14217	MEADOWS JAMES R	AND CARYN L	96.69	14886	MULLINS BILLY J & ERNESTINE	P O BOX 2322	158.75
14228	MEADOWS SUE	RICE BRANCH ROAD	14.40	14887	MULLINS BOBBY	9714 NARTHA ROAD	13.19
14252	MEERS JULIE ANN	P O BOX 1593	13.19	14897	MULLINS DALE & TYLINA	P O BOX 562	770.98
14262	MERION IRENE	HC 77 BOX 180	13.19	14899	MULLINS DARLENE & DENVER	1401 ROUGH & TOUGH ROAD	246.03
14263	MERLE JACK	HUEYSVILLE KY 41640	31.23	14902	MULLINS DELLA	P O BOX 501	38.66
14272	MERRITT ROBERT	HC 89 BOX 665	522.16	14907	MULLINS EDDIE & DONNA	P O BOX 536	217.43
14274	MERRITT ROBERT & MARY LOU	HC 89 BOX 665	285.15	14908	MULLINS EDITH LYNN	P O BOX 148	115.86
14278	MESSER DOLORES TAYLOR	P O BOX 103	50.40	14911	MULLINS EDWARD RANDY &	ANNA SUE	13.19
14287	MEYERS CURTIS	P O BOX 52	166.71	14930	MULLINS GINGER & DANNY R	BOX 425 CALEB ROAD	186.35
14288	MEYERS GARY & TERESA	P O BOX 318	237.28	14932	MULLINS GREG	P O BOX 588	251.29
14292	MID-STATE TRUST II	P O BOX 31601	115.05	14936	MULLINS HARRY & MAXIE	P O BOX 291	125.23
14294	MIDDLETON MARY MARIE	P O BOX 391	161.00	14937	MULLINS HARRY & MAXIE	P O BOX 291	28.48
14309	MILLER BILLY JOE	P O BOX 315	70.72	14943	MULLINS JAMES O	C/O JAMES A & MELLIE J MULLINS	115.86
14313	MILLER CLEVE MRS	PRESTONSBURG KY 41653	190.43	14944	MULLINS JAMES THURMAN & TAMMY	HC 68 BOX 200	23.37
14326	MILLER GARY R & MARIE	1407 REYNOLDS BRANCH	129.40	14952	MULLINS JOHNNY & AILEEN	EASTERN KY 41622	104.57
14327	MILLER GLEN & SUSIE	C/O STEPHEN & MOLLIE STARNES	84.49	14964	MULLINS LARRY J & SHARON K	P O BOX 261	267.84
14333	MILLER JAKE	MARTIN KY 41649	43.74	14967	MULLINS LINDA L	P O BOX 99	364.15
14343	MILLER KIMBERLY JO & RICK HALL	GENERAL DELIVERY	319.01	14968	MULLINS LINDA L	P O BOX 99	115.05
14361	MILLER ROBBIE DEAN	P O BOX 623	48.85	14970	MULLINS LOUANZIE	P O BOX 547	33.56
14366	MILLER THOMAS L	HC 70 BOX 492	11.12	14975	MULLINS MARION & MAXINE	P O BOX 291	84.49
14369	MILLER TINA	P O BOX 517	288.21	14992	MULLINS PAUL & GLENDA	P O BOX 228	14.29
14371	MILLER TRAVIS E & DREMA L	P O BOX 775	1,734.62	14997	MULLINS RAYMOND	P O BOX 262	74.30
14374	MILLER VICKI	C/O CALVIN & WENDY MILLER	13.19	14998	MULLINS RAYMOND	P O BOX 262	74.30
14386	MILLS PHILLIP	P O BOX 68	82.00	14999	MULLINS RAYMOND & PATRICIA	P O BOX 262	117.47
14394	MINIX MAURICE IV &	BRENDA JOYCE	544.73	15000	MULLINS RAYMOND	P O BOX 262	55.94
14395	MINIX MAURICE M & BRENDA J	798 EMMA ROAD	31.23	15002	MULLINS RAYMOND	P O BOX 262	33.56
14411	MITCHELL BENNIE P & ARLENE	P O BOX 3	33.56	15003	MULLINS RAYMOND	P O BOX 262	43.74
14412	MITCHELL BOB	C/O EVELYN OVENE SLONE	48.89	15004	MULLINS RONALD & ELIZABETH F	P O BOX 161	161.05
14417	MITCHELL CHARLES & JOANN	HC 77 BOX 173	36.86	15007	MULLINS RUSSELL & MILLIE	P O BOX 285	25.41
14418	MITCHELL CHARLES & JOANN	P O BOX 173	246.77	15008	MULLINS RUSSELL & MILLIE	P O BOX 285	23.37
14436	MITCHELL DORA	PO BOX 8	35.59	15013	MULLINS TOM DWAYNE & REGINA	P O BOX 1252	476.92
14451	MITCHELL GOLDIE	HC 77 BOX 180	16.54	15019	MULLINS WILLIAM G & MARGARET A	BROOKS SUBDIVISION LOT #19	106.83
14455	MITCHELL JACK DELANE	P O BOX 106	919.74	15020	MULLINS WILLIAM G & MARGARET A	BROOKS SUBDIVISION LOT #19	112.46
14460	MITCHELL JOEY	PRESTONSBURG KY 41653	23.37	15026	MURDOCK BILLIE	HC 71 BOX 780	390.07
14463	MITCHELL LARRY	HAROLD KY 41635	138.43	15029	MURPHY JOHN & MALISA	P O BOX 73	376.10
14469	MITCHELL MABETH I	300 MOORE BRANCH	251.29	15033	MURPHY MAY TRIMBLE	3865 MATSON AVENUE	263.15
14471	MITCHELL MALEN -ESTATE-	C/O THELMA MITCHELL	217.43	15040	MURRAY PAUL T	HC 70 BOX 559	349.32
14480	MITCHELL OSTIE M MOORE	P O BOX 379	95.54	15060	MUSIC BILLY P & STELLA	P O BOX 98	379.88
14482	MITCHELL PAUL RANDALL	548 STONE COAL ROAD	167.10	15068	MUSIC DALLAS & NICKIE	P O BOX 512	25.57
14491	MITCHELL TERRY D	P O BOX 145	25.57	15071	MUSIC DIANE M & ALBERT	1203 W WINDONA AVENUE	59.78
14494	MITCHELL TIM & JACKI L	HC 69 BOX 10	53.93	15072	MUSIC DOLLIE L	DEPOT STREET	84.49
14498	MITCHELL WILLIE B & ANNA LOU	HC 77 BOX 700	217.43	15085	MUSIC FOREST	P O BOX	104.86
14499	MITCHELL WILLIE B & ANNA LOU	HC 77 BOX 700	25.57	15086	MUSIC FORREST	HC 69 BOX 765	369.70
14502	MODERN ENGINEERING & CONST INC	1093 NORTH MAYO TRAIL	135.42	15087	MUSIC FORREST	HC 69 BOX 765	43.74
14506	MOLLETTE DARRYL & EMMA	P O BOX 235	341.58	15088	MUSIC FORREST	HC 69 BOX 765	1,156.05
14509	MONTGOMERY BETTY	P O BOX 36	14.29	15089	MUSIC FORREST	HC 69 BOX 765	23.37
14510	MONTGOMERY BETTY JOE & KENNETH	P O BOX 36	598.41	15090	MUSIC FORREST	HC 69 BOX 765	145.60
14511	MONTGOMERY BILL	917 W OLD MIDDLE CR RD	33.56	15091	MUSIC FORREST	HC 69 BOX 765	43.74
14512	MONTGOMERY BILL	PRESTONSBURG KY 41653	359.51	15092	MUSIC FORREST	HC 69 BOX 765	23.37
14517	MONTGOMERY STEPHEN RILEY &	MELISSA CAROL	539.10	15093	MUSIC FORREST	HC 69 BOX 765	125.23
14524	MOORE ANTHONY WADE & VICKIE	C/O BUDGE MOORE	533.44	15095	MUSIC GARY L & SHARON B	P O BOX 123	278.02
14541	MOORE BOBBY & HENRIETTA	476 ROUGH & TOUGH	163.26	15096	MUSIC GARY L & SHARON B	P O BOX 123	13.19
14546	MOORE BRIAN	IVEL KY 41642	36.86	15097	MUSIC GARY L & SHARON B	P O BOX 123	13.19
14550	MOORE CHARLES E & THELMA	HC 69 BOX 210	33.56	15098	MUSIC GARY L & SHARON B	P O BOX 123	64.12
14551	MOORE CHERYL	P O BOX 12	583.60	15105	MUSIC JAMES & ANGELA	C/O LEONA MUSIC	19.94
14559	MOORE DAPHNE K	PIPPA PASSES KY 41844	31.78	15112	MUSIC JOHN D	HC 68 BOX 160	53.93
14560	MOORE DAPHNE K	PIPPA PASSES KY 41844	14.29	15114	MUSIC KENNETH R & PARELA J	P O BOX 703	441.00
14562	MOORE DOROTHY	C/O SALLIE MOORE	65.08	15122	MUSIC MALVA K	HC 66 BOX 1357	230.98
14564	MOORE DOROTHY & JUANITA MUSIC	C/O JUANITA MUSIC	154.57	15123	MUSIC MARION & TERESA	HC 70 BOX 6090	23.37
14565	MOORE DORTHA	HC 80 BOX 275	50.40	15135	MUSIC MATASHA	P O BOX 123	19.29
14598	MOORE FORREST RAY	HC 80 BOX 960	59.43	15151	MUSIC SHARON	P O BOX 123	99.78
14599	MOORE FREDDIE & CHARLOTTE W	P O BOX 1	623.73	15158	MUSIC TOM ED & BRENDA	231 TRIMBLE BRANCH	756.76
14601	MOORE GEORGETTA	P O BOX 244	48.14	15163	MUSICK MARVIN L	PRESTONSBURG KY 41653	100.78
14602	MOORE GEORGETTA	P O BOX 244	25.57	15168	MYERS GARY & TERESA	P O BOX 33	13.19
14603	MOORE GIRDLE	HC 78 BOX 600	321.88	15169	MYERS THELMA	RT 1	20.14
14604	MOORE GIRDLE	HC 78 BOX 600	94.67	15171	M & D RESOURCES	P O BOX 20766	172.29
14610	MOORE GORDON & REBECCA	P O BOX 507	25.57	15176	HANCE CARL	ESTILL KY 41627	48.14
14615	MOORE HAROLD	HC 78 BOX 358	172.29	15183	NEAL LYLE E & DEBRA ANN	HI HAT KY 41636	455.52
14616	MOORE HAROLD & GORIA	P O BOX 252	130.34	15184	NEECE STANLEY & DAISY	HC 73 BOX 74	25.57
14629	MOORE IDA SUE	HC 72 BOX 850	14.29	15185	NEECE STANLEY & DAISY	HC 73 BOX 74	477.01
14630	MOORE IMOGENE S	19225 4TH AVENUE, APT 106	14.23	15194	NEELEY DARYL	225 MART MEADE ROAD	308.58
14637	MOORE JANE M -ESTATE-	C/O BILL MONTGOMERY	681.81	15204	NEELEY LONNIE	P O BOX 245	52.23
14643	MOORE JEANETTA	HC 85 BOX 800	14.29	15205	NEELEY LONNIE	P O BOX 245	359.51
14668	MOORE LEWIS	C/O DARKIE EVANS	77.80	15229	NELSON DONNIE RAY & CHRISTINE	ROUTE 1	71.38
14687	MOORE MICHAEL & SHIRLEY F	LOT 2 BURCHETT TRAILER PARK	158.86	15231	NELSON ED	HC 70 BOX 8060	79.41
14716	MOORE RUFUS	HC 68 BOX 375	115.86	15238	NELSON GRADY	P O BOX 4	28.48
14717	MOORE RUFUS	HC 68 BOX 375	13.19	15239	NELSON GRADY	P O BOX 4	53.93
14719	MOORE SAM -ESTATE-	C/O LINZIE MOORE	37.14	15241	NELSON JACK JR -ETAL-	C/O DEBBIE PRATER	53.93
14720	MOORE SAM -ESTATE-	C/O LINZIE MOORE	43.74	15242	NELSON JEFF SR	PRESTONSBURG KY 41653	16.45
14721	MOORE SAMUEL RAY & BETTY	HC 80 BOX 355	228.72	15243	NELSON JOHNNY & LILLIE MAE	1660 STATE ROAD FORK	364.15
14726	MOORE TERRY L	P O BOX 832	23.37	15255	NELSON SAM	1511 KINGS HIGHWAY	79.41
14731	MOORE VIRGIL R & SANDRA	P O BOX 63	117.61	15256	NELSON SAM	1511 KINGS HIGHWAY	145.60
14749	MORGAN GRAYDON & SHIRLEY	HC 85 BOX 490	544.73	15257	NELSON SAM	1511 KINGS HIGHWAY	365.16
14759	MORRIS ELBY	IVEL KY 41642	206.15	15258	NELSON SAM	1511 KINGS HIGHWAY	186.35
14761	MORRIS HERMAN R & DONNA	HC 74 BOX 170	206.15	15271	NEW SOUTH MINING COMPANY INC	P O BOX 50	227.33
14766	MORRIS REBECCA REYNOLDS	IVEL KY 41642	456.70	15276	NEWELL LUKE & DOROTHY	RT 2	155.79
14767	MORRIS ROSE	REGENCY APTS - US 23 NORTH	115.05	15288	NEWMAN BERMAN	P O BOX 55	1,071.41
14774	MORRISON JAMES	HC 66 BOX 1916	79.09	15289	NEWMAN BERMAN	P O BOX 55	705.83
14776	MORRISON JANET	P O BOX 177	74.30	15295	NEWMAN CLYDE OR ELLA	HC 69 BOX 752	74.30
14778	MORRISON MARGIE	GENERAL DELIVERY	158.27	15308	NEWMAN G B JR	P O BOX 321	183.58
14779	MORRISON MELVIN	AUXIER KY 41602	288.21	15319	NEWMAN JUDY	P O BOX F	44.45
14780	MORRISON MICHAEL & RITA LAYNE	MAIN STREET	186.35	15320	NEWMAN JUDY F	P O BOX F	512.30
14786	MORRISON WILLIAM	RT 3 BOX 350	38.66	15328	NEWMAN LORETTA	P O BOX 24	45.89
14787	MORROW JUSTIN WAYNE & MISTY	HC 77 BOX 710	172.29	15341	NEWMAN PEARL	HC 72 BOX 325	37.35
14789	MORTON R DALE & MARY	P O BOX 351	62.83	15342	NEWMAN PEARL	HC 72 BOX 325	84.49
14793	MOSLEY ALMA	C/O TERRY HALL	6.40	15343	NEWMAN PEARL	HC 72 BOX 325	13.19
14798	MOSLEY BARBARA	P O BOX 85	14.29	15352	NEWMAN TONI M	P O BOX 8	165.98
14800	MOSLEY BEN -EST						

15517	NEWSOME JOHNNY LEE	HC 70 BOX 685	33.56	16204	PAIGE GARLIE & TAMMY	P O BOX 119	66.20
15538	NEWSOME LENORE FRANCES BUTLER	HC 78 BOX 239	206.15	16206	PAIGE ROGER	P O BOX 044	251.29
15540	NEWSOME LESTER & CARLA	HC 70 BOX 430	390.07	16207	PAIGE ROGER	P O BOX 044	302.62
15543	NEWSOME LLOYD DOUGLAS & WANDA	695 MAYS AVENUE	410.44	16209	PAIGE VIRGIL & SHERRY	HC 78 BOX 215	251.29
15549	NEWSOME MARVIN & LAVADA	BOX 277	430.81	16210	PAIGE WAYNE	MCDOWELL KY 41647	19.94
15558	NEWSOME MILLARD & LIZA	P O BOX 114	29.81	16211	PAINTER FAUSTINA	4436 119TH STREET S E	54.91
15559	NEWSOME MILLARD K & KATIE	P O BOX 157	442.89	16213	PAJEL PERCIVAL & CONCEPCION	P O BOX 582	489.29
15574	NEWSOME R S	GRETHEL KY 41631	8.65	16214	PANKEY ROSEMARY	2521 WALDEN GLEN CIR #B	217.43
15575	NEWSOME R S -AGENT-	HC 77 BOX 350	86.75	16221	PARKER JOHN H & ROXIE	HC 68 BOX 350	201.64
15582	NEWSOME RICKY	HC 69 BOX 350	100.78	16224	PARKER LOWELL D & JOYCE A	P O BOX 152	165.98
15612	NEWSOME TOMMY JR	P O BOX 546	23.37	16229	PARKER THEODORE II	P O BOX 2806	217.85
15617	NEWSOME VERLINE	P O BOX 22	194.86	16230	PARKER WILLIE	203 MAPLE AVENUE	86.52
15618	NEWSOME VERLINE	HC 77 BOX 20	172.29	16245	PARROTT SHELBY	CUMBERLAND KY 40823	228.72
15646	NOBLE ALEX -ESTATE-	P O BOX 400	65.08	16247	PARSLEY CHARLES & MARIE	P O BOX 74	283.07
15648	NOBLE CHARLES & TAMMY	P O BOX 112	36.86	16248	PARSON VIOLA	HC 77	14.29
15649	NOBLE CHARLES E & TAMMY L	P O BOX 533	307.72	16252	PARSONS AUDREY	HC 73 BOX 6725	352.87
15652	NOBLE EMERETTA	P O BOX	53.93	16255	PARSONS BILL JR	P O BOX 056	115.86
15654	NOBLE JAMES L & STELLA R	P O BOX 3236	700.75	16263	PARSONS ELMER & CINDY	P O BOX 22	251.29
15658	NOBLE STELLA RUTH	P O BOX 243	410.44	16264	PARSONS ELMER & CINDY	P O BOX 22	256.95
15670	NORVELL ELIZABETH J	HC 69 BOX 33	74.30	16271	PARSONS JAMES ELMER	P O BOX 22	172.29
15677	NUCLEAR DYNAMICS INC	P O BOX 20766	11.70	16273	PARSONS KAY	P O BOX 147	499.58
15689	OAKES DELLA FAYE	RT 4 BOX 15F	64.12	16274	PARSONS KEITH	P O BOX 22	101.18
15699	OIL CHEMICAL & ATOMIC WORKERS	C/O RALPH HOOD	477.01	16285	PARSONS MIKE & CONNIE	HC 73 BOX 1080	48.14
15707	ONEIL JERRI JO T	IVEL KY 41642	48.14	16293	PARSONS RAYMOND	P O BOX 144	90.24
15708	ONEILL BERTHA	P O BOX 521	206.15	16294	PARSONS RAYMOND	DBA LORINE'S PIZZA	82.00
15718	ORSON BESSIE	P O BOX 298	14.29	16295	PARSONS ROGER DEAN & LISA M	HC 70 BOX 8010	369.70
15719	ORSON CHARLES D	P O BOX 166	8.70	16298	PARSONS SHIRLEY	31 SHAWNEE HILL DRIVE	93.29
15722	ORSON BILLY GENE	HC 74 BOX 345	522.16	16299	PARSONS SHIRLEY	HAROLD KY 41635	70.72
15728	OSBORN ALTA M	C/O DON ROBIN SPEARS	193.03	16300	PARSONS SHIRLEY B	P O BOX 353	53.80
15730	OSBORN JOHN EDWARD	ROGER JUSTICE JARRELL	10.12	16301	PARSONS SHIRLEY B	P O BOX 353	29.03
15732	OSBORNE ADA -ESTATE-	C/O BOBBY OSBORNE	165.98	16310	PATRICK EARL JR & LADONNA M	GENERAL DELIVERY	410.44
15737	OSBORNE BETTY J -ESTATE-	C/O ANTHONY BRIAN OSBORNE	176.16	16322	PATRICK JIMMY & JENNIFER	PRINTER KY 41655	23.37
15738	OSBORNE BILL JR & VIRGINIA	P O BOX 53	115.05	16323	PATRICK JOEY & PATRICIA	HC 66 BOX 891	386.72
15743	OSBORNE BOBBIE JEWEL	MCDOWELL KY 41647	8.65	16324	PATRICK MARY ANN	P O BOX 676	82.00
15749	OSBORNE CHARLES D	C/O DEBRA GUNNELS	25.57	16325	PATRICK MARY ANN	P O BOX 676	59.43
15750	OSBORNE CHARLES D	C/O DEBRA GUNNELS	172.29	16327	PATRICK MAUDE C	MRS JACQUELINE BARKER	6.40
15761	OSBORNE DIANA JUNE	MARTIN KY 41649	13.19	16337	PATTERSON DANNY & DONNA	GENERAL DELIVERY	14.29
15763	OSBORNE DORIS EDWARD	HUNTER KY 41641	29.58	16342	PATTON BARBARA	P O BOX 294	14.29
15770	OSBORNE EDGEL	P O BOX 225	13.41	16355	PATTON CARL & BETTY JEAN	HC 72 BOX 121	84.49
15771	OSBORNE EDNA	25120 MIDDLESEX	13.38	16356	PATTON CARL & BETTY JEAN	HC 72 BOX 121	43.74
15774	OSBORNE ELZIE & RUTHA	GRETHEL KY 41631	36.86	16357	PATTON CARL & BETTY JEAN	HC 72 BOX 121	84.49
15781	OSBORNE ETNA M -ESTATE-	C/O ALTA M OSBORN	17.86	16358	PATTON CARL T SR	HC 72 BOX 121	84.49
15782	OSBORNE EULIS & VIOLA	430 DANIELS CREEK ROAD	104.57	16359	PATTON CARO & POLLY -ESTATE-	C/O JOHN W & CYNTHIA PATTON	48.14
15783	OSBORNE EULIS RAY & BOBBY RAY	430 DANIELS CREEK ROAD	93.29	16369	PATTON DANNY & BRENDA	P O BOX 25	544.73
15784	OSBORNE FREDDY BRYAN & PEBBLE	HC 71 BOX 385	341.58	16370	PATTON DANNY J	P O BOX 346	104.57
15806	OSBORNE J DRILLING COMPANY	P O BOX 37	115.86	16379	PATTON DON PHILLIP, JOSHUA &	JOHN - C/O BETTY SUE PATTON	341.58
15807	OSBORNE J DRILLING COMPANY	P O BOX 37	64.12	16385	PATTON EVERETTE EARL	HC 79 BOX 804	544.73
15809	OSBORNE JACK	GENERAL DELIVERY	71.02	16389	PATTON IDA	C/O JOANN PATTON	16.54
15810	OSBORNE JACK	P O BOX 37	1,054.85	16403	PATTON LINDA	GENERAL DELIVERY	33.56
15818	OSBORNE JAMES E	LIGON KY 41604	10.07	16406	PATTON LUCY HALL	AUXIER KY 41602	104.86
15831	OSBORNE JOHN & TINA	P O BOX 824	133.91	16411	PATTON MAXINE	HC 88 BOX 182	41.38
15834	OSBORNE JOHN M	P O BOX 25	13.43	16423	PATTON PAUL	P O BOX 205	67.32
15835	OSBORNE JOHN M AND	DAVID M AND EDDIE CHAFIN	13.38	16425	PATTON PAUL & SHARON	HC 71 BOX 1075	64.12
15838	OSBORNE JOSEPHINE	(PART OF ALICE GOBLE ESTATE)	10.89	16440	PATTON SHEILA & LAWRENCE	P O BOX 84	161.00
15840	OSBORNE KING S & BOBBIE	P O BOX 274	296.44	16452	PECK JEFFREY O & ELIZABETH M	GENERAL DELIVERY	563.23
15841	OSBORNE KING S & BOBBIE	P O BOX 276	285.15	16471	PENESCHI ELVETA	P O BOX 323	228.72
15846	OSBORNE LEONARD & LOIS	GENERAL DELIVERY	8.65	16477	PENNINGTON CLARENCE	AUXIER KY 41602	23.37
15850	OSBORNE MCKINLEY MRS	5036 FRASURES CREEK	31.78	16481	PENNINGTON JAMES	HC 71 BOX 1496	53.93
15851	OSBORNE MCKINLEY MRS	5036 FRASURES CREEK	37.58	16487	PENNINGTON KENNY	HC 69 BOX 284	53.93
15853	OSBORNE NAM -ESTATE-	C/O CARL OSBORNE	16.81	16488	PENNINGTON LINDA	P O BOX 75	28.48
15854	OSBORNE NAOMI	C/O LOUETTA JOHNSON	43.74	16491	PENNINGTON NAOMI	200 SLOANE HOLLOW	70.72
15855	OSBORNE NAOMI	C/O LOUETTA JOHNSON	28.48	16516	PERRY JACKIE L & VERNECIA J	RT 1 BOX 369-0	398.01
15856	OSBORNE NAOMI	C/O LOUETTA JOHNSON	33.56	16517	PERRY JILL	P O BOX 213	41.38
15857	OSBORNE NAOMI	C/O LOUETTA JOHNSON	28.48	16518	PERRY JIM & EMMA	P O BOX 226	196.53
15858	OSBORNE NAOMI	C/O LOUETTA JOHNSON	28.48	16519	PERRY JOHN	9654 W MT PARKWAY	93.29
15862	OSBORNE OIL & GAS COMPANY	P O BOX 37	3,121.96	16520	PERRY JOHN & GENEVA	9654 WEST MOUNTAIN PARKWAY	34.60
15865	OSBORNE PATRICIA ROSE &	LADONNA SUE	206.15	16521	PERRY JOHN D	P O BOX 151	69.22
15868	OSBORNE RALPH & DIANA	P O BOX 921	257.65	16541	PETRY LARRY RANDALL & TINA	HC 70 BOX 752	815.59
15869	OSBORNE RAY	P O BOX 32	172.29	16557	PHIPPS FRITZ & DULCINA	PO BOX 27	42.51
15870	OSBORNE RAY	P O BOX 32	82.00	16558	PHIPPS PATSY J	GUARDIANSHIP SER	104.86
15873	OSBORNE RODNEY & REBECCA	P O BOX 60	1,001.46	16574	PIKE ELEANOR	3900 CROSBY DRIVE	25.57
15881	OSBORNE TMEHMA	P O BOX 2	77.44	16610	PITTS ERIC & CHARLOTTE	HC 79 BOX 1310	14.29
15882	OSBORNE VALORIE D	HC 80 BOX 175	849.45	16621	PITTS LACY & DONNA	HC 88 BOX 163	129.40
15885	OSBORNE VIRGINIA L	RIVER STREET - P O BOX 53	13.19	16622	PITTS LACY & DONNA	HC 88 BOX 163	82.00
15887	OSBORNE WADE	HC 78 BOX 130	115.86	16623	PITTS LACY & DONNA	HC 88 BOX 163	59.43
15893	OSBORNE WILLIAM & NERVA C	P O BOX 125	135.68	16634	PITTS SERENA L	HC 88 BOX 163	443.15
15895	OUSLEY ADIS & DOLLY	HC 70 BOX 440	33.65	16655	POE JOHNNIE	P O BOX 54	40.44
15901	OUSLEY BERTHA SUE HOLBROOK	P O BOX 904	298.64	16658	POE SHERLEY	P O BOX 118	23.37
15904	OUSLEY BILL D & STEVEN P	& SANDY OUSLEY HICKS	107.06	16660	POE VICKIE NELSON	POE CHARLES GENE	77.48
15908	OUSLEY BOBBY DEAN & CHANDRA	HC 79 BOX 1115	216.91	16675	PORTER CHARLES GRAHAM	8621 VIVIAN BASS WAY NW	19.62
15914	OUSLEY CHARLES RAY	408 OLD MIDDLE CREEK ROAD	14.29	16685	PORTER INDUSTRIES INC	NUMBER 3	793.02
15915	OUSLEY CHARLES R	408 WEST OLD MIDDLE CREEK	8.65	16686	PORTER INDUSTRIES INC	NUMBER 2 METAL SHOP	533.44
15916	OUSLEY CHRISTINE	C/O CHRIS VETTER	369.70	16687	PORTER INDUSTRIES INC	NUMBER 1 PART ELECTRIC SHOP	1,244.66
15917	OUSLEY CLIFFORD & EDITH	HC 70 BOX 409	23.37	16688	PORTER INDUSTRIES INC	NUMBER 4 MACHINE SHOP	341.58
15934	OUSLEY DENNIS WILLIAM	HC 79 BOX 1290	589.87	16690	PORTER J G & JACK ABSHIRE	204 NORTH ARNOLD AVENUE	25.87
15949	OUSLEY EDDIE D	P O BOX 235	206.72	16696	PORTER JIMMY	ALLEN KY 41601	25.57
15972	OUSLEY GEORGE & PEGGY HOOVER	C/O PEGGY HOOVER	218.50	16710	PORTER PAUL F	P O BOX 380	19.94
15974	OUSLEY GERALD	P O BOX 6	25.57	16711	PORTER PAUL F	P O BOX 380	23.37
15975	OUSLEY GERALD & LINDA	P O BOX 6	285.15	16712	PORTER PAUL F	P O BOX 380	13.19
15976	OUSLEY GERALD EDWARD	P O BOX 6	194.86	16713	PORTER PAUL F	P O BOX 380	18.29
15978	OUSLEY HAROLD DEAN & BRENDA	P O BOX 35	319.01	16718	PORTER RICHARD	ROUTE 3	39.66
16001	OUSLEY JERRY H & RAMONA	HC 68 BOX 2160	113.61	16719	PORTER RICHARD RAY	HC BOX 755	31.25
16003	OUSLEY JOHN & KATHY	HC 70 BOX 101	349.32	16738	POTTER ROBERT E & JOAN	P O BOX 95	444.54
16005	OUSLEY JOHN E & KATHY J	P O BOX 1245	125.28	16754	POTTER JOHN W & KIMBERLY	P O BOX 714	708.39
16006	OUSLEY JOHNNY & DEBRA	HC 70 BOX 355	138.43	16755	POTTER MIKE	HC 73 BOX 2082	93.29
16024	OUSLEY MARIA & EDDIE	P O BOX 235	64.12	16758	POTTER SOUNDRA A & GARFIELD	P O BOX 772	716.02
16030	OUSLEY MIKE	P O BOX 100	94.67	16759	POTTER STEVE & SHARON	HC 71 BOX 1326	104.86
16031	OUSLEY MINNHA ANN	3550 KENESAW DRIVE, APT 43	36.86	16773	POWERS GROVER & LINDA	AUXIER KY 41602	43.74
16034	OUSLEY OBIE	C/O BEN OUSLEY	141.37	16775	POWERS LINDA	P O BOX 3	19.94
16048	OUSLEY RICHARD DEAN & LAURA R	P O BOX 1227	125.23	16776	POWERS MARY ELIZABETH	C/O LEROY H (P D) POWERS	1,632.76
16051	OUSLEY RONALD DEAN & KAREN L	3547 BUCKS BRANCH ROAD	18.62	16781	POWERS TED & GLORIA	HC 66 BOX 1643	33.56
16054	OUSLEY ROY	HC 70 BOX 365	64.12	16783	POWERS VERNON R	AND NEBEL RATLIFF	364.15
16047	OUSLEY RUTH & ESTER	HC 79	147.25	16789	PRATER ALICE	10420 MOUNTAIN PARKWAY	251.29
16069	OUSLEY SANDRA	P O BOX 295	125.23	16798	PRATER BARBARA ANN ET AL	HC 88 BOX 438	95.54
16072	OUSLEY STEVE	HC 70 BOX 439	104.86	16803	PRATER BURLEY & ORA	P O BOX 144	168.89
16078	OUSLEY SUE	P O BOX 368	64.12	16804	PRATER CATHY A	BOX 118 SHORT STREET	680.16
16087	OUSLEY VONNA SUE	P O BOX 81	13.19	16805	PRATER CHARLES & VIRGINIA	HC 88 BOX 330	175.69
16096	OUTSIDE OWNER	C/O COLUMBIA NATURAL RESOURCES	598.78	16850	PRATER GREGORY & OR LENA KAY	HC 70 BOX 7047	13.19
16100	OWENS BOBBY RAY & LINDA S	P O BOX 219	251.29	16863	PRATER IDA CLICK ET AL	6945 WEST OLD TRAIL	13.19
16101	OWENS BUFFORD & CONNIE	P O BOX 36	53.93	16869	PRATER JAMES G	HC 88 BOX 435	115.86
16103	OWENS BUTLER -ESTATE-	C/O JAMES ROY OWENS	229.16	16872	PRATER JANICE	HC 68	36.86
16117	OWENS HERSHELL	105 OWENS STREET	59.69	16875	PRATER JOHN D -ESTATE-	HUEYSVILLE KY 41640	23.76
16118	OWENS HERSHELL, MARY V ADKINS,	ROGER REYNOLDS & JOT	60.53	16881	PRATER KENNETH	PRESTONSBURG KY 41653	31.23
16125	OWENS JOHNNY & RITA	HUEYSVILLE KY 41640	240.01	16890	PRATER LETISHA & SAMMY	P O BOX 646	217.43
16126	OWENS KRISTAL LYNN	C/O KRISTAL OWENS HALE	330.34	16893	PRATER LULA -ESTATE-	C/O HUBERT PRATER	64.82
16127	OWENS LESSIE -ESTATE-	105 OWENS STREET	216.91	16897	PRATER		

Table with multiple columns containing property addresses, owner names, and sale prices. The table is organized into several vertical sections, each containing a list of transactions. The columns typically include address, owner name, and price. The data is presented in a dense, tabular format across the entire page.

18968	SHORTRIDGE NANCY MARGARET	HC 71, BOX 1378	328.95	19894	STANLEY ROBERT DAREL & VICKIE	BEVINSVILLE KY 41606	176.16
18977	SIEVERS ARLENE MOORE	19220 VAN AKEN BLVD - APT 101	359.51	19896	STANLEY SHERYL	& BURNETT LITTLE	247.46
18981	SIMPSON DANNY LEE	P O BOX 305	53.93	19897	STANLEY TEDDY & CONNIE	P O BOX 173	237.28
18989	SIPPLE TERRI JO MAYNARD	HC 66 BOX 2860	216.91	19898	STANLEY WARREN	MELVIN KY 41650	28.67
18990	SIPPLE TERRI JO MAYNARD	HC 66 BOX 2860	48.14	19905	STANSBERRY BOBBY LYNN & JULIA	6016 GRAND OAKS DR SE	115.86
18997	SIZEMORE DARRIN & EARNESTINE	HC 78 BOX 559	59.43	19913	STAPLETON FRANKIE	HC 73 BOX 7080	48.14
19001	SIZEMORE HERSHELL	P O BOX 070	36.86	19914	STAPLETON KENNETH	102 WEDDINGTON LANE	298.69
19005	SIZEMORE KENNETH & BOBBIE	P O BOX 362	106.83	19915	STAPLETON LONNIE	BOX 7 EMMA ROAD	321.92
19006	SIZEMORE LESLIE ANN	P O BOX 372	386.72	19916	STAPLETON LONNIE	BOX 7 EMMA ROAD	135.42
19015	SIZEMORE TIMOTHY & NELLIE	HARRIS C/O TIMOTHY SIZEMORE	104.86	19917	STAPLETON LONNIE KEITH & DELLA	902 EMMA ROAD	431.87
19045	SKEANS SAMMY	HC 71 BOX 1292	33.56	19918	STAPLETON LONNIE MORRIS	809 EMMA ROAD	510.87
19046	SKEANS WILLIAM PAUL & MARCELLA	P O BOX 402	196.53	19960	STEGALL RICKY & REGINA	P O BOX 240	172.29
19054	SKEANS JOE	212 SALLY STEPHENS BRANCH	145.60	19970	STEPHENS BONNIE	HC 72 BOX 235	359.51
19056	SKEANS PAUL JR & SHARON	160 KY RT 1428	369.70	19971	STEPHENS BRENDA	415 LICKING STREET	23.37
19057	SKEANS ROBERT & SANDRA KAY	P O BOX 345	328.95	19977	STEPHENS CLEDIS & GERTRUDE	476 ROUGH & TOUGH RD	115.86
19058	SKEANS THOMAS & LAURA GRACE	318 HARKINS AVENUE	104.86	19983	STEPHENS D C	9909 NICOMA LANE	262.97
19060	SKIDMORE ANTHONY	P O BOX 1349	1,075.17	19984	STEPHENS DANIEL HOUSTON	HC 68 BOX 205	512.30
19072	SLOAN HOMER & CHRISTINE	P O BOX 278	257.69	19985	STEPHENS DANNY & DARLENE	P O BOX 350	36.86
19073	SLOAN J A	HC 71 BOX 76	69.22	19988	STEPHENS DARRELL O & ROSE MARY	HC 66 BOX 1820	59.43
19088	SLOANE ALLEN	1615 OLD MIDDLE CREEK ROAD	547.01	19989	STEPHENS DAVID WAYNE & PEGGY	WAYLAND KY 41666	251.29
19089	SLOANE ALLEN	1615 OLD MIDDLE CREEK ROAD	431.87	19994	STEPHENS DON	P O BOX 95	93.29
19091	SLOANE AMBROSE & BESSIE	C/O ROBERT LEE HANDSHOE	25.62	19996	STEPHENS EDGAR & LORETTA	439 STATE ROAD FORK	138.43
19103	SLOANE BEULAH MAE	P O BOX 21	42.51	20017	STEPHENS IKE -ESTATE-	C/O CLARENCE MARTIN	24.91
19104	SLOANE BEULAH WILLIAM SLOANE	& BARBARA CAMPBELL	48.14	20019	STEPHENS ISAAC	2022 COUNTY ROAD #156	13.19
19114	SLOANE BRENDA KAY	LANGLEY KY 41645	149.72	20024	STEPHENS JOHN CLYDE & JUANITA	P O BOX 10	401.24
19130	SLOANE CHARLOTTE	P O BOX 261	138.43	20035	STEPHENS LAKIE	HC 72 BOX 235	47.78
19143	SLOANE CONNIE	P O BOX 127	25.57	20036	STEPHENS LARRY & SANDRA	P O BOX 212	110.23
19161	SLOANE DARRELL ROGER & VINA M	P O BOX 91	330.29	20046	STEPHENS MILLARD	LANGLEY KY 41645	14.29
19162	SLOANE DAVID	GENERAL DELIVERY	267.84	20051	STEPHENS RAYMOND & JUDY	P O BOX 316	261.89
19163	SLOANE DAVID	P O BOX 195	94.67	20054	STEPHENS SAMUEL	P O BOX 58	43.74
19164	SLOANE DEBRA LYON	GENERAL DELIVERY	28.48	20055	STEPHENS SANDRA	HC 71 BOX	33.56
19168	SLOANE DONNA C -ET AL-	C/O GOLDIE WRIGHT	256.95	20056	STEPHENS STANLEY & MARIE	HC 66 BOX 1225	48.14
19182	SLOANE ELLIS	P O BOX 7	84.49	20063	STEPHENS WILLIAM D	P O BOX 284	6.40
19183	SLOANE ELMER & DOROTHY	HC 77 BOX 150	8.65	20064	STEPHENS WILLIAM D & ROBERTA D	P O BOX 284	36.93
19185	SLOANE ELMER & DOROTHY	HC 77 BOX 150	14.29	20070	STAPP MARY MARQUERITE	P O BOX 400	512.30
19186	SLOANE ELMER & DOROTHY	HC 77 BOX 150	43.74	20079	STAPP PATRICIA	P O BOX 1211	14.29
19194	SLOANE ESTALENE	P O BOX 270	601.16	20081	STEVENS ARCHIE W	HC 73 BOX 1045	50.40
19231	SLOANE HARVE	MELVIN KY 41650	94.67	20087	STEVENS CLAUDE -ESTATE-	ADDRESS NOT GIVEN	10.27
19236	SLOANE HENRY C -ESTATE-	C/O HENRY SLOANE	299.74	20088	STEVENS DARRELL & ROBERTA	P O BOX 284	49.02
19241	SLOANE HESTER	HC 80 BOX 235	52.67	20089	STEVENS DARRELL & ROBERTA	P O BOX 284	227.09
19248	SLOANE JAKE & ROSSANA	WAYLAND KY 41666	48.14	20090	STEVENS DONALD & APRIL	HAROLD KY 41635	115.86
19252	SLOANE JAMES E & KIMBERLEY K	P O BOX 7	567.30	20091	STEVENS ELLIS & ALICE	2246 RIGHT FORK BULL CREEK	374.80
19266	SLOANE JOHNNY RAY & RITA	P O BOX 1114	550.38	20102	STEVENS LARRY	4324 FLETCHER	420.58
19268	SLOANE KAREN	P O BOX	285.15	20121	STEWARTSON FOREST D & DOROTHY	HC 73 BOX 2135	183.58
19270	SLOANE KEITH W	3012 EAST NEWPORT ROAD	51.79	20137	STEWART JOHN D &	DENISE VICKERS	477.01
19271	SLOANE KELLY	P O BOX 595	23.37	20148	STEWART ROSA MARY	HC 74 BOX 230	815.59
19274	SLOANE LAMON & ANNA BELL	206 SOUTH UNION STREET	50.34	20151	STICKLER FRANK EDWARD & ANNA	SHARON	453.22
19275	SLOANE LARRY	P O BOX 261	118.12	20162	STILTON PAUL	ADDRESS NOT GIVEN	11.15
19281	SLOANE LENORE REED & BOBBY	CLIFFSIDE APARTMENTS APT 7	212.20	20177	STORY PAUL	25442 WICK ROAD	17.97
19288	SLOANE LUCILLE	317 E ADAMS STREET	12.36	20184	STOVERS CHERYL L	P O BOX 455	206.72
19297	SLOANE MARIE	P O BOX 52	12.08	20195	STRATTON CHESTER E & AUDREY D	P O BOX 29	93.29
19303	SLOANE MICKY & TAMMY	P O BOX 921	89.59	20197	STRATTON DANNY	P O BOX 114	43.62
19308	SLOANE OPAL	1233 NORTH HAYO TRAIL	115.86	20198	STRATTON DANNY & HELEN HUNT	STANVILLE KY 41659	14.29
19314	SLOANE PALMER L	& CHERYL A HENSON	194.86	20209	STRATTON JAKE	P O BOX 141	81.24
19330	SLOANE RAY	GARRETT KY 41630	14.29	20210	STRATTON JAKE & BERTHA	P O BOX 141	45.56
19338	SLOANE RICHARD & SHIRLEY	P O BOX 97	342.97	20214	STRATTON JAMES KEITH & PEARL	P O BOX 657	251.29
19341	SLOANE RICKY	BLUE RIVER KY 41607	6.40	20229	STRATTON JULIA	P O BOX 294	14.21
19351	SLOANE RONNIE & TAMMY	P O BOX 73	267.84	20242	STRATTON RICKY & VERTIE	P O BOX 112	127.15
19355	SLOANE RUSH JR	HC 80 BOX 230	31.23	20243	STRATTON RICKY & VERTIE	P O BOX 112	14.29
19361	SLOANE SANDY	MARTIN KY 41649	38.66	20245	STRATTON RONNIE & DANNY	P O BOX 114	364.59
19366	SLOANE SILAS & DONNA	P O BOX 521	79.41	20253	STRATTON VERTIE	P O BOX 282	61.69
19371	SLOANE SUSAN -ESTATE-	PRESTONSBURG KY 41653	43.74	20265	STRICKLEN MARGARET	GOBLE ROBERTS ADDITION	33.56
19372	SLOANE TAMMY COMLEY	P O BOX 75	53.93	20285	STURBO BILLY D & GERMAN	HC 78 BOX 395	264.42
19373	SLOANE TAMMY FAYE	GENERAL DELIVERY	14.29	20289	STUMBO CHARLES & PATRICIA	P O BOX 363	237.28
19381	SLOANE TIMMY	HALO KY 41633	135.42	20292	STUMBO CLARK & CAROLYN	P O BOX 203	319.01
19401	SLOANE WALKER & ALMA	DAYTON OHIO 45406	14.29	20293	STUMBO CONNIE	P O BOX 575	273.86
19406	SLOANE WILLIAM & TOMMY	RR1 BOX 469	84.49	20298	STUMBO DICKIE EDWARD	& SUSAN Y & KERRY D BAILEY	360.17
19408	SLOANE WILLIE & MAE	P O BOX 195	25.41	20316	STUMBO GREG & LILY	P O BOX 137	48.14
19413	SLOANE WOODROW & ETHEL	WHEELWRIGHT KY 41669	64.12	20321	STUMBO GREGORY T & LILLY	P O BOX 362	36.86
19424	SMALLWOOD HASSELL & LYDIA EST	C/O MARIE LITTLE	33.56	20348	STUMBO JOHN MORGAN & HALVARY	HC 78 BOX 280	189.23
19426	SMALLWOOD JACOB & LOUETTIE	P O BOX 158	15.22	20359	STUMBO LARRY J	P O BOX 575	70.94
19453	SMITH DANA & KAREN	HC 72 BOX 5	114.02	20369	STUMBO MICHAEL D & KAREN D	1500 ROUGH & TOUGH ROAD	138.43
19475	SMITH FRANKLIN	P O BOX 222	409.30	20373	STUMBO NICKY & BRENDA	P O BOX 121	286.25
19477	SMITH GEORGIA	P O BOX 5	176.16	20381	STUMBO PAMELA	P O BOX 173	149.72
19484	SMITH JEFF I OR KATHERINE	P O BOX 279	361.50	20382	STUMBO PATRICIA ANN	P O BOX 363	79.41
19489	SMITH JIMMIE & STELLA MARIE	C/O MRS C M CLAUSEN	140.06	20384	STUMBO PAULINE -ADM-	P O BOX 5	364.48
19495	SMITH JOHN R & SHELIA	HAROLD KY 41635	23.37	20385	STUMBO PEGGY JO MARTIN	DRIFT KY 41619	37.01
19502	SMITH LARRY & TERESA	P O BOX 2	70.72	20386	STUMBO PEGGY JO MARTIN	DRIFT KY 41619	13.19
19503	SMITH LARRY D & WILMA L	BOX 539	138.43	20389	STUMBO RICHARD -ESTATE-	C/O ELMA BARTRUM	88.01
19504	SMITH LARRY EDWARD & FREDA	551 DANIELS CREEK ROAD	206.15	20390	STUMBO RICKY & RHONDA	HC 72 BOX 459	420.58
19517	SMITH RANDY & SHARON	HC 69 BOX 325 LOT 11	194.50	20407	STUMBO VERNON	P O BOX 586	420.63
19518	SMITH ROBERT G & CHARLOTTE J	P O BOX 95	307.72	20408	STUMBO VERNON & PAMELA	433 PARK AVENUE, APT 4	414.37
19519	SMITH RUBY	MCDOWELL KY 41647	228.72	20409	STUMBO VERNON & PAMELA	MCDOWELL KY 41647	48.14
19520	SMITH RUBY	MCDOWELL KY 41647	25.57	20417	STUMBO WILLIE	P O BOX 115	206.15
19525	SMITH SHIRLEY HALL	P O BOX 51	98.94	20418	STUMBO WILLIE	P O BOX 115	115.86
19526	SMITH SIDNEY JANE	HC 80 BOX 71	680.16	20422	STUMP LORETTA K	HC 76 BOX 1655	1,041.31
19527	SMITH SIMSON W -ESTATE-	P O BOX 551	150.95	20432	STURGILL HOWARD KEITH	HC 89 BOX 324	19.94
19545	SNODGRASS DELBERT	HC 74 BOX 137	25.57	20439	STURGILL MABRE ESTATE	GARRETT KY 41630	14.29
19547	SNYDER BILLY JO &	BRYAN BLACKBURN	349.65	20450	STURGILL SAMUEL DANE & JOE	C/O ROY STURGILL	279.96
19560	SOUTHWESTERN ELKHORN COAL CO	RT 4	149.72	20453	SULLIVAN BRIAN OR	LAWSON MICHELLE	94.67
19564	SPARKMAN ADAM	C/O BIG SANDY CONCRETE CONST	25.57	20465	SUPERIOR VALLEY COALS INC	C/O PORKY TACKETT	115.86
19565	SPARKMAN ALICE FAYE POTTER	P O BOX 413	31.23	20469	SUTHERLIN KAREN B -TRUST-	P O BOX 1116	61.84
19580	SPARKMAN WILEY & RITA	P O BOX 531	23.37	20475	SWIGER ANTHONY	P O BOX 37	431.37
19595	SPARKS THOMAS & IRENE CARROLL	HC 77 BOX 2700	431.87	20476	SWIGER ANTHONY Q	P O BOX 37	16.54
19596	SPARR JOHN WILLIAM & SHARON	7 BRANHAM STREET	84.49	20478	SWIGER DELORES	HC 74 BOX 25	422.84
19618	SPEARS DONNIE & REBECCA	BOX 113 MART MEADE BRANCH	188.33	20491	SWORD EARNEST & BONNIE J	P O BOX 280 - RIVER STREET	1,131.60
19620	SPEARS ELVIE & PEARLIE	HC 73 BOX 1115	84.59	20492	SWORD HUGH E & VERNA	C/O TERESA FITZPATRICK	533.44
19621	SPEARS ELVIE & PEARLIE	HC 73 BOX 1115	91.58	20495	SWORD JEFFERY OR KATHERINE	P O BOX 180	36.86
19623	SPEARS FOSTER JR	C/O FOSTER & GENEVA SPEARS	8.13	20496	SWORD JOHN CLARENCE JR	P O BOX 38	132.80
19624	SPEARS FRED & KATHY	HC 66 BOX 897	375.44	20504	SZAKOS JOSEPH	C/O RAY D & ELIZABETH WRIGHT	285.15
19625	SPEARS GARY	HC 73 BOX 1130	144.09	20506	T & K MINING CO INC	ONE KING JAMES SOUTH	93.73
19628	SPEARS GRACY	RT 1 BOX 3075	9.63	20510	TACKETT AARON & SCHERYL	P O BOX 1782	93.29
19633	SPEARS HARLIS	HC 73 BOX 1130	161.00	20516	TACKETT ADIA	P O BOX 142	186.35
19634	SPEARS HARLIS EDWARD	HC 73 BOX 1130	8.65	20519	TACKETT ALLEN & GIRLIE	P O BOX 305	16.52
19636	SPEARS HARLIS EDWARD	MCDOWELL KY 41647	33.56	20522	TACKETT AMOS & ELIZABETH	GEN DEL	136.44
19638	SPEARS JACK	1178 ROUGH & TOUGH	93.29	20523	TACKETT ANDREW -ESTATE-	C/O KATHRYN JOHNSON	13.19
19640	SPEARS JAMES JR	P O BOX 534	145.03	20531	TACKETT ANTHONY & DEBRA	NO ADDRESS GIVEN	74.50
19641	SPEARS JAMES KEITH & VIRGINIA	ANN	191.45	20533	TACKETT ARIZONA	P O BOX 108	72.27
19642	SPEARS JAMES KEITH & VIRGINIA	ANN	13.19	20541	TACKETT BALLARD	P O BOX 88	303.50
19646	SPEARS JOHN L	P O BOX 24	9.77	20544	TACKETT BEN & SUZETTA	4920 B AVENUE	64.12
19648	SPEARS JOHNNY & GERALDINE	1074 ROUGH & TOUGH ROAD	70.72	20558	TACKETT BILLIE & ALLEN	P O BOX 7	53.93
19649	SPEARS JOHNNY & GRETA	P O BOX 112	227.09	20559	TACKETT BILLY	HC 73 BOX 465	25.57
19650	SPEARS JUNIOR	HC 73 BOX 1130	34.61	20562	TACKETT BOBBY PAUL	P O BOX 314	25.57
19653	SPEARS LARRY	P O BOX 224	516.52	20564	TACKETT BRIAN KEITH & BERNIECE	HC 77 BOX 1120	206

20787	TACKETT LONZIE JR	P O BOX 1	28.48	21748	WALLEN WADE	1862 RIGHT FORK BULL CREEK	8.10
20790	TACKETT LUBERTA	P O BOX 131	161.00	21749	WALLEN WADE	1862 RIGHT FORK BULL CREEK	79.41
20794	TACKETT LUTHER & BEULAH	5603 DUNBAR AVENUE	176.16	21750	WALLEN WAYNE & ZELDA F	P O BOX 373	74.30
20795	TACKETT LUTHER & BEULAH	5603 DUNBAR AVENUE	33.56	21754	WALLS BRADRIK & MARCIA B	DWALE KY 41621	228.72
20812	TACKETT MARVIN D & DOROTHY J	RT 1	13.15	21767	WALTERS TEDDY & JUDY	P O BOX 385	217.43
20814	TACKETT MICHAEL & KRISTI	P O BOX 353	14.29	21768	WALTERS TIMOTHY	P O BOX 275	31.23
20815	TACKETT MICHAEL OR KRISTI	P O BOX 353	25.57	21777	WARD BOBBY	HC 79 BOX 360	53.93
20819	TACKETT MIKE	P O BOX 220	25.57	21783	WARD CLARENCE	GENERAL DELIVERY	48.14
20820	TACKETT MIKE & PAULA K	HC 70 BOX 7075	33.56	21787	WARD ERNESTINE	HC 79 BOX 360	139.50
20824	TACKETT MOLLIE	BYPRO KY 41612	29.03	21815	WARD SONNY & STELLA	HC 66 BOX 2080	139.22
20843	TACKETT PAR	WEEKSBURY KY 41667	84.49	21816	WARD STANLEY P & JANICE	P O BOX 33	539.10
20845	TACKETT PATRICIA	HC 69 BOX 70	614.16	21819	WARD TODD OR MEDRA	P O BOX 353	206.15
20857	TACKETT POLLY	P O BOX 181	386.72	21829	WARREN DOLLIE	P O BOX 226	53.93
20859	TACKETT PRESTON -ESTATE-	C/O RANDALL VANCE	455.84	21866	WATKINS ELSIE & EVERETT	P O BOX 112	70.72
20860	TACKETT RAMONA & EMMITT	HC 73 BOX 1050	25.57	21867	WATKINS EVERETT	P O BOX 112	37.99
20862	TACKETT REBECCA	HC 77 BOX 12	107.12	21882	WATKINS TERRY	HC 85 BOX 425	36.86
20869	TACKETT ROBERT CHRISTOPHER	P O BOX 028	275.92	21893	WATSON LARRY & STELLA	P O BOX 427	409.30
20870	TACKETT ROBERT L & JANET M	HC 77 BOX 17	30.64	21903	WATSON SHADERT & BETTY	P O BOX 219	101.62
20880	TACKETT ROGER LEE & LOVETTA	HC 77 BOX 1120	285.39	21911	WATTS ANNIE LAURA	P O BOX 394	165.98
20885	TACKETT ROSA	C/O WILLIS TACKETT	58.96	21914	WATTS MYRA RENEE	P O BOX 1	13.19
20893	TACKETT SCOTT & NORMA	HALO KY 41633	33.56	21920	WEATHERS EUGENE & LINDA	HC 66 BOX 75	665.09
20898	TACKETT SHERRI A & CONNIE S	4855 PRAIRIE ROAD	59.43	21921	WEATHERS LINDA R & OR EUGENE C	P O BOX 75	206.72
20899	TACKETT SONJA LEA	RR1 BOX 267	493.95	21924	WEBB ALVIN	P O BOX 392	27.83
20902	TACKETT STANLEY	P O BOX 089	14.51	21925	WEBB ALVIN	P O BOX 392	54.91
20903	TACKETT STERLING	P O BOX 089	1,132.08	21926	WEBB ALVIN & LOUISE	WAYLAND KY 41666	115.86
20904	TACKETT STERLING	DBA STANLEY EQUIPMENT	420.58	21928	WEBB BILL & FLORA	HC 70 BOX 7055	135.42
20905	TACKETT STERLING & LEIGH ANN	P O BOX 089	149.72	21933	WEBB CHARLES & DIANE	P O BOX 1312	74.30
20906	TACKETT STEVE & JANIE	RT 2 BOX 445	25.57	21936	WEBB CLAUDE E & HELEN	HC 80 BOX 825	18.03
20908	TACKETT TEDDY 3	P O BOX 087	65.08	21939	WEBB DAVID & CARLENA	HC 72 BOX 227	569.70
20909	TACKETT TERESA	C/O TERESA SCOTT	240.01	21944	WEBB DORA L	HC 66 BOX 895	386.72
20914	TACKETT THURMAN LEE & BERTHA	P O BOX 036	140.69	21951	WEBB EDWARD R	HC 89 BOX 458	398.01
20915	TACKETT TIMMY & PAULETTA	P O BOX 157	635.02	21955	WEBB HENRY & GERALDINE	HC 70 BOX 7082	182.72
20918	TACKETT TONY LEE & POLLY	P O BOX 181	82.05	21961	WEBB JAMES A	RINNIE KY 41651	228.72
20925	TACKETT VICTOR JR	P O BOX 039	196.53	21967	WEBB KEITH D & IDA F	DWALE KY 41621	240.01
20927	TACKETT VIRGIL CLIFFORD	& LUBERTA	163.33	21970	WEBB KIM	P O BOX 351	145.60
20930	TACKETT WALK	P O BOX 63	25.57	21980	WEBB ROBERT RUSSELL	P O BOX 1652	172.29
20944	TACKETT WILL	P O BOX 133	13.19	22002	WEDDINGTON JOHN E	P O BOX 47	59.43
20947	TACKETT WINDLE	4855 PRAIRIE ROAD	130.34	22004	WEDDINGTON MILLARD -ESTATE-	C/O KENNETH ALLEN	138.61
20960	TAYLOR BRENDA	WHEELWRIGHT KY 41669	115.05	22015	WELLS BELLE MRS	C/O JACK FROST WELLS	11.15
20961	TAYLOR BRENDA ANN SANDERS	P O BOX 47	53.93	22016	WELLS BESSIE -ESTATE-	C/O JAMES D WELLS, EXEC	33.17
20964	TAYLOR CORSETTE	HC 88 BOX 50	14.29	22017	WELLS BESSIE -ESTATE-	C/O JAMES D WELLS, EXEC	84.49
20968	TAYLOR ELBERT LEM & LINDA GAYE	HC 80 BOX 150	296.44	22027	WELLS BRENDA W	P O BOX 313	25.57
20969	TAYLOR ELBERT LEM & LINDA GAYE	HC 80 BOX 150	70.72	22028	WELLS CARLIE	3764 WEST JEFFERSON	548.83
20970	TAYLOR ELBERT LEM & LINDA GAYE	HC 80 BOX 150	93.29	22037	WELLS DEDRI	AUXIER KY 41602	84.49
20972	TAYLOR ESTILL	P O BOX 148	76.34	22038	WELLS DONALD J & DREMA S	P O BOX 263	359.51
20978	TAYLOR JACKIE D & EDDIE	GENERAL DELIVERY	43.74	22040	WELLS DWAYNE & GERALDINE	P O BOX 298	797.51
20992	TAYLOR NANCY & EDWARD C	3305 BUCKS BRANCH ROAD	339.62	22045	WELLS EUGENE	GOBLE ROBERTS SUBDIVISION	229.13
20993	TAYLOR PETE & ELIZA	ROUGH & TOUGH ROAD	194.86	22046	WELLS FRED A	16 BEVINS STREET	15.22
20994	TAYLOR RICKY E	P O BOX 1092	400.25	22053	WELLS JAMES B & MARY E	HC 66 BOX 595	614.60
20997	TAYLOR THOMAS & GRACE	P O BOX 107	296.44	22056	WELLS JEFF	GENERAL DELIVERY	481.74
20998	TAYLOR THOMAS & GRACE	P O BOX 107	36.86	22069	WELLS LOIS	C/O MIKE WELLS	28.40
21001	TAYLOR VIVIAN R	311 SOUTH THIRD STREET	31.52	22070	WELLS LORA MARIE	P O BOX 153	257.65
21003	TECCO INC	#9 HIDDEN VALLEY ROAD	25.57	22071	WELLS LORA MARIE	P O BOX 153	64.12
21007	TERRY CORBETT & ELLEN	WAYLAND KY 41666	206.15	22072	WELLS LORA MARIE	P O BOX 153	104.88
21011	TERRY RAYMOND & ELIZABETH	P O BOX 152	341.58	22090	WELLS RINA MAE & W R	P O BOX 367	227.09
21032	THACKER KATHY	HC 70 BOX 3087	248.49	22121	WENDEL MILDRED	HC 73 BOX 820	104.57
21038	THACKER SHELTON SCOTT	HC 73 BOX 877	31.23	22143	WEST THURMAN D & SHIELA	P O BOX 84	1,142.89
21044	THACKER WILLIAM	GENERAL DELIVERY	33.56	22144	WEST THURMAN D & SHIELA	P O BOX 84	42.51
21051	THOMAS CHESTER	LACKEY KY 41643	82.00	22145	WEST THURMAN D & SHIELA	P O BOX 84	1,300.89
21062	THOMAS PAULA SUE -TRUSTEE-	STONE QUARRY ROAD	206.72	22159	WHEELER ARNOLD L	P O BOX 397	714.02
21063	THOMAS PAULA SUE -TRUSTEE-	STONE QUARRY ROAD	87.66	22160	WHEELER D E -ESTATE-	C/O MYRTLE JAYNE WHEELER MINIX	125.23
21068	THOMAS WILLIS ASHLAND & ALTA M	P O BOX 129	84.49	22167	WHICKER RUTH T	P O BOX 613	359.51
21081	THOMPSON EDGAR & MARY -ESTATE-	WAYLAND KY 41666	36.86	22168	WHICKER RUTH T	P O BOX 613	206.72
21083	THOMPSON JAMES & DEBRA	P O BOX 364	680.16	22169	WHICKER RUTH T	P O BOX 613	257.65
21087	THOMPSON LARRY & SHEILA	P O BOX 111	984.88	22175	WHITAKER CARL	GENERAL DELIVERY	115.86
21113	THORNSBERRY DELMAR & HATTIE	HC 68 BOX 1170	63.09	22182	WHITAKER ELIZABETH GILBERT	10975 MONTICELLO	53.93
21117	THORNSBERRY GLEN & SHIRLEY	P O BOX 46	288.21	22196	WHITAKER MICHAEL R & BETTY A	P O BOX 190	894.59
21118	THORNSBERRY GLENN	P O BOX 46	186.35	22200	WHITAKER ROGER & MARLENE	HC 68 BOX 250	251.29
21130	THORNSBERRY RODNEY & BETHEL	P O BOX 86	25.41	22203	WHITAKER VON E & DOLLY A	P O BOX 56	33.56
21144	THORNSBURY BETTY	P O BOX 171	93.29	22210	WHITE CLOUD COAL COMPANY	P O BOX 3428	70.72
21147	THORNSBURY DANIEL	HC 68 BOX 1170	18.29	22219	WHITE LARRY GRANT	P O BOX 12	19.94
21158	THORNSBURY GEORGE & WANDA	EMMA KY 41625	27.83	22221	WHITE LUCIEN	P O BOX 882	18.29
21159	THORNSBURY GLEN	P O BOX 46	64.12	22229	WHITED JAMES JOSEPH	RT 3 BOX 535A	470.53
21172	THORNSBURY RALPH & BRENDA	1254 COOLEY STREET	328.95	22237	WHITT JEFFREY RAY & PEGGY DAWN	GENERAL DELIVERY	240.01
21174	THORNSBURY RODNEY & BETHEL	P O BOX 76	104.86	22242	WHITTAKER PAUL GORDON -ETAL-	C/O CHERYL WHITTAKER	400.25
21175	THORNSBURY RODNEY & BETHEL	P O BOX 76	53.93	22243	WHITTAKER PAUL GORDON -ETAL-	C/O CHERYL WHITTAKER	13.19
21176	THORNSBURY ROY & DONNA	3112 WEST MOUNTAIN PARKWAY	567.30	22249	WHITTEN LINDA	P O BOX 119	905.88
21181	THORPE DON & DELLA	BOX 1265 - BRANDY KEG ROAD	176.16	22250	WHITTEN PHILLIP & LINDA	P O BOX 119	172.29
21182	THORPE DON & DELLA	BOX 1265 - BRANDY KEG ROAD	125.23	22272	WILBURN GREGORY	P O BOX 096	183.58
21185	THREE JM CO INC	P O BOX 112	13.19	22276	WILBURN TERRY & GREGORY BRIAN	P O BOX 096	279.52
21186	THREE JM CO INC	P O BOX 112	1,225.32	22301	WILLIAMS BILL	BANNER KY 41603	26.01
21187	THREE JM CO INC	P O BOX 112	94.67	22305	WILLIAMS CHARLES & BOBBIE	P O BOX 389	216.91
21188	THREE JM CO INC	P O BOX 112	64.12	22309	WILLIAMS CHUDNEY	GENERAL DELIVERY	98.94
21189	THREE JM CO INC	P O BOX 112	15.22	22314	WILLIAMS DARRELL & VALARIE	HC 77 BOX 425	206.15
21190	THREE JM CO INC	P O BOX 112	19.94	22321	WILLIAMS ELIZABETH	HC 78 BOX 233	567.30
21191	THREE JM CO INC	P O BOX 112	136.46	22327	WILLIAMS EUGENIA CARROLL	HC 77 BOX 2700	262.58
21192	THREE JM CO INC	P O BOX 112	54.37	22333	WILLIAMS GEORGETTA A	WHITESBURG MHP RT PA	86.52
21193	THREE JM CO INC	P O BOX 112	23.37	22335	WILLIAMS GREG & YVONNE	P O BOX 162	398.01
21194	THREE JM CO INC	P O BOX 112	33.56	22336	WILLIAMS HANK & ESTA	P O BOX 594	28.48
21195	THREE JM CO INC	P O BOX 112	53.93	22338	WILLIAMS JAMES L	BOX 108 MART MEADE BRANCH	308.58
21196	THREE JM CO INC	P O BOX 112	151.71	22340	WILLIAMS JAMES LANNIE	& CAROL SUE	18.29
21197	THREE JM CO INC	P O BOX 112	107.06	22344	WILLIAMS KEITH	GRETHLE KY 41631	482.67
21199	THROUGHMAN DARVIN	HC 71 BOX 438	25.57	22351	WILLIAMS MANFORD KELLY	& ERMA G	420.76
21202	TIBBS GENE	NAROLD KY 41635	93.29	22361	WILLIAMS PAUL & ANITA	HC 84 BOX 113	38.66
21206	TIPTON GREG & TERESA L	P O BOX 311	36.86	22363	WILLIAMS R H	12725 PORTLAND AVENUE S	887.26
21208	TITLOW LOUISE -ESTATE-	C/O DONALD TITLOW	115.86	22365	WILLIAMS RHONDA L	HC 69 BOX 365-13	145.60
21218	TOPCO MANUFACTURING CO INC	P O BOX 220	262.58	22366	WILLIAMS RICKY	P O BOX 695	25.57
21223	TRAMMELL CLARENCE & MABLE	CLARENCE JR & ROOSEVELT T	15.22	22390	WILLIAMSON JAMES E	P O BOX 131	512.30
21225	TRAMMELL CLARENCE JR, LAYNETTA	& STEPHANIE	186.35	22392	WILLIAMSON JESSE EDWARD	102 ZIEGLER DRIVE	228.72
21226	TRAMMELL CLIFTON	P O BOX 600	74.30	22413	WILLS MARY K & RODNEY	HC 70 BOX 6025	359.51
21246	TRIMBLE DAVID PAUL	P O BOX 702	272.94	22416	WILLS WILLIAM S & MILDRETH A	P O BOX 71	206.15
21263	TRIPLETT OSALEE	P O BOX 268	94.67	22424	WILSON FRED & CLEO -ESTATE-	C/O JAMES CLAY	59.43
21264	TRIPLETT OSALENE	P O BOX 124	206.72	22425	WILSON FRED & CLEO -ESTATE-	C/O JAMES CLAY	36.86
21265	TRIPLETT OSALENE	P O BOX 124	84.49	22426	WILSON GREGORY A & BEULAH J	P O BOX 57	262.58
21335	TURNER ELIZABETH L	P O BOX 4	305.47	22431	WILSON LOU EMMA	RT 1	8.65
21336	TURNER ELIZABETH L	P O BOX 4	680.16	22436	WILSON PETE -ESTATE-	C/O HATTIE WILSON	32.91
21340	TURNER FANNIE T -ESTATE-	P O BOX 153	206.15	22438	WILSON REX DAVID & BRENDA	HC 70 BOX 4070	410.44
21343	TURNER FRED	195 ORCHARD STREET	54.79	22447	WINEMILLER LOIS PAIGE	C/O VIRGIL PAIGE	52.09
21353	TURNER JOAN M	3971 WEST MOUNTAIN PARKWAY	454.44	22453	WIREMAN ROBERT R, BILLIE JO,	& BRIAN K	84.49
21354	TURNER JOHNNY G	HUEYSVILLE KY 41640	79.41	22470	WOLFORD ELIZABETH & CHARLES G	1651 NORTH MAYO TRAIL	151.97
21358	TURNER LARRY JOE & SHANNON	LESTER; C/O LARRY JOE TURNER	32.79	22479	WOODS ALBERTA	P O BOX 408	33.56
21378	TURNER SIDNEY H	19012 WILDEMERE STREET	65.44	22480	WOODS ALBERTA	P O BOX 408	76.34
21390	TURNER WILLIAM ELLIOTT &	BILLIE L	386.72	22489	WOODS BILLY EUGENE	HC 89 BOX 583	93.29
21407	TUSSEY GREG & SHEILA	408 MAIN STREET	23.37	22493	WOODS CLINE & LUCY	HC 66 BOX 1830	398.01
21431	TUTTLE CARL RAY & DONNA JEAN	P O BOX 356	489.42	22494			

Attention Teachers!

If you would like to use this section and other parts of the Floyd County Times as learning tools in your classroom, we have sponsors willing to provide the papers at no cost to you. We'll also provide a teacher's guide, free, on how to use Newspapers in Education.

If interested, call Janice Shepherd or Scott Perry at 886-8506.

The Floyd County Times—Wednesday, October 4, 1995

Pigeon shoot flies in the face of decency

by Mike Capuzzo

Do you know this story of an historic Pennsylvania battlefield, a house divided and a president who took a moral stand? Wild Things has uncovered overlooked details that aren't pleasant, but which our schoolchildren should know. When the sun rose after the great battle, the field was littered with gray-uniformed corpses. The rifle shots were silent as a woman, Heidi Prescott, moved among the dead. A friend carried one of the gray-clad ones to her, miraculously alive. One leg was blown off, the other dangling by a tendon. Prescott was a northerner, but color blind. She tried to save him. All she could do, instead, was euthanize, mercifully.

"He died in my arms," Prescott remembers, "and that drives my passion for this. It was the most barbaric thing I have ever witnessed."

The Pennsylvania battlefield in this case was not Gettysburg, 1863, but Hegins, 1995. The grays were simple pigeons. The house is divided between pre-humans who think it is fun to blast into oblivion dazed pigeons like the kind Mary Poppins fed and the actual humans who see this as a harebrained, hardly challenging, barbaric and downright embarrassing act by "Keystone Killers." The president is Cleveland Amory, author and president of the Fund For Animals, which is lobbying fiercely to end the Hegins shoot. (Heidi Prescott, a trained wildlife



Catrow

©1995 United Feature Syndicate

Wild Things

Penny couldn't figure out why everywhere she settled people got nervous

rehabilitator, is the fund's national director).

Pigeon shoot supporters historically include Ku Klux Klan and neo-Nazi skinheads, so picking the white hats is a lot simpler, really, than it was in the Civil War.

Yes, was the season of the annual Hegins Labor Day Pigeon Shoot. If you've been too busy enjoying your end-of-summer soiree to notice, this was the event at which slack-jawed stragglers at the quadruped end of the evolutionary scale relapse stunned pigeons from boxes and shoot them from 20 yards away, which is the distance between a pitcher and batter, practically before they have had a chance to move. Whereupon "trapper boys"—a Clockwork Orange spin on the ball boys of tennis—rush onto the fields to collect the dead and wounded birds, stopping to unscrew their heads, stomp them to death or throw them into barrels to suffocate.

Over 5,000 pigeons are killed and maimed each year in Hegins alone. Animal rights activists have been protesting Hegins with rallies and lawsuits for almost a decade. On Sept. 18, the Pennsylvania state House of Representatives was scheduled to vote on a bill banning the sale of butane to minors, allowing authorities to wiretap prison inmate telephone calls—and banning pigeon shoots, an amendment tacked on to the end. Politics. Go figure. If all else fails, the Fund plans to target Pennsylvania tourism with a negative advertising campaign. You know, "You've Got a Fiend in Pennsylvania."

Some folks actually keep pet pigeons. They're gentle, intelligent birds who can recognize and respond to different family members. At the end of last year's pigeon shoot, Prescott endured some shootists taunting her, "Wanna buy some pigeons before we kill them?" She paid \$900 for

200 pigeons and handed them over to a New York sanctuary, where she visited them recently. "One was named Elvis, another Priscilla," said Prescott. "They were very happy. It was worth it."

CALLING ALL MUTTS: I've received more than 100 submissions for the Wild Things Great American Mutt contest, but there's still time to get your wonderful mixed-breed Jog story and photo in the mail to me at the address below. Winners will appear in the column, the Grand Prize Mutt will appear in a book I'm writing on mutts, and I'll mention the best stories in the column long after the cut-off date, which is entirely whimsical anyway. Hey, this is Wild Things, where the only rules are "Make pet love, not war" and "Adopt, don't buy."

Send your animal and pet questions to Mike Capuzzo, "Wild Things," P.O. Box 376, Moorestown, NJ 08057.

Flora and Fauna

SORGHUM

Stalks of Sorghum (cane) used to be a familiar sight in Floyd County. The stalks were used

to make sorghum syrup and molasses. Farmers hitched their mule to a yoke and a thick pole to turn stone rollers that squeeze a sweet juice from the stalks of sorghum.

The juice is boiled until it thickens to produce a sweet tasting syrup.

Sorghum is a member of the grass family. There are hundreds of varieties of sorghum and it is divided into four classifications: sweet sorghum, which produces molasses and is also used as hay; grain sorghums, used to feed stock and poultry and in making pancake flour; grass sorghums, used for hay and pasture; and broomcorn, used to make brooms.

The stalk of the sorghum is similar to a corn stalk, but the flowers growing in branched clusters at the tips of the stems are more colorful than that of the corn plant.

Sorghum has been around since prehistoric times and has been a major crop in Africa since that country's earliest beginnings of civilization. Sorghum is of great agricultural importance in dry and arid lands. Approximately 68,819,000 metric tons of sorghum was cultivated in 1979.

Ground grains of sorghum are used in making flat, unleavened bread, porridge, or paste. Sorghum kernels can be popped, parched or boiled for human consumption.

SKUNK

Skunks belong to the Weasel family. They are often called polecats, but they're not. Polecats live in Europe. The polecat has a long, sleek black, furry body and looks similar to a weasel.

Skunks have black-and-white striped or spotted fur. The most common skunk has a white stripe down its back. This variety of skunk has a powerful scent gland that emits a strong, foul-smelling odor. When the skunk is threatened, it turns its back to its victim, raises its tail as a warning and then sprays the victim with an odor that won't go away.

Skunks are night creatures and roam the countryside after dark searching for food. They eat plants and small animals and make their homes in burrows.



Kentucky born John Breckinridge was the youngest U.S. Vice-President; 36 years old when inaugurated on March 4, 1857.

Kentucky born Alben W. Barkley was the oldest U.S. Vice-President; 71 years old when he assumed office January 20, 1949.

The world's largest overshot water wheel (for a grist mill) is located at Mill Springs (Wayne County), the site of a Civil War battle.

The swimsuit that Mark Spitz wore in the 1972 Olympic games was manufactured in Paris,

Kentucky.

The first use of the secret ballot in the U.S. was in Louisville, in 1888.

The Louisa-Fort Gay Bridge, built in 1906, crosses two rivers, connects two states and two towns, and has three approaches.

Logan County has had seven residents to become governors, four for Kentucky, and one each for the states of Florida, Illinois, and Texas.

Pike County is the largest coal producing county in the nation. Pike is also the largest county

(land mass) in the state of Kentucky.

The first stagecoach operation

10 miles to change horses. In the 1850s the era of the stagecoach began to decline, and by 1885 there were only two lines

operate in the state of Kentucky. The operation closed in 1915.

Dock Burton of Stanford, was the first American soldier to reach the crest of San Juan Hill during the Spanish-American War.

The second largest sawmill complex in the world was assembled at Clay City (on Red River) by the Kentucky Union Company in 1889.

Dan Woolery of Ashland, was the narrator of the television's ever popular game show, Wheel of Fortune, until 1982.

The coldest January weather for Kentucky was recorded in 1977.

The Breaks Interstate Park, which is jointly owned and operated by the states of Virginia and Kentucky, contains the deepest canyon east of the Mississippi River. Unlike the Grand Canyon, it is covered with trees.

Kentucky is one of the few states in the country to hold election for state-wide offices in the uneven numbered years.

Madison County has two major cities, each containing a major college.

Kentucky Trivia

in Kentucky opened August 9, 1803 in Lexington. They flourished and became the mode of travel for more than 40 years. The average speed was 6 to 8 miles per hour, with a stop every

operating in the Bluegrass.

The Monticello-Burnside Stage, a nine passenger stagecoach drawn by four horses over a route twenty miles long, was the last one to

NEWSPAPERS
IN
EDUCATION

Copies of this
newspaper are provided for
classroom use sponsored by:

HIGHLANDS
REGIONAL
The Medical Center of Eastern Kentucky

The West Liberty area was settled in 1804 by a Baptist preacher and a miller. North Carolina native Daniel Williams, a Baptist preacher, and Virginia native Edmund Wells, a miller, settled near today's site of the town of West Liberty.

Williams reportedly first came to the area with Daniel Boone in the 1770s. Traveling with the group were Thomas Lewis, George Rogers Clark, Gardner Hopkins, and Thomas Caskey.

During the American Revolutionary War, Williams was a veteran of the Battle of Blue Licks, considered the last battle of the Revolutionary War. The battle was fought in 1782 near the Lower Blue Licks crossing of the Licking River. The site is located in today's Robertson County.

Williams must have liked the territory he explored with Boone because he returned to the site of today's West Liberty in Morgan County to raise his family.

Although Williams played a major role in settling the area, the community was first named for Edmund Wells. Around 1816, Wells built a water mill on the Licking River and the settlers called the community Wells Mills.

By 1822 the area was part of Floyd and Bath counties. The residents decided it was time to form their own county and petitioned the General Assembly. The residents also requested a change in name for the new town seat, planning to create their county seat, Liberty, on land provided by

Edmund Mills.

About that time, according to tradition, another group requesting the establishment of Pike County from part of Floyd County, was also planning to name their town Liberty. The Morgan County group added West to their name and their request was granted. The Pike

West Liberty buildings, including the town's courthouse. Many of the county records were lost in the blaze and town leaders were unable to replace them.

West Liberty felt the impact of three skirmishes during the Civil War. One of the first battles of the Civil War in the mountains was fought in West Liberty on October

Confederate troops were killed; 40 were wounded; and 34 were taken as prisoners by the Union forces. Only one Union soldier was wounded.

A union soldier described a skirmish in September 1862. George W. Morgan and his Union troops were retreating from a battle in the Cumberland Gap area.

the Union... [We understand] that Rebel troops has been passing through West Liberty...[Behind us] was a drove of nearly a hundred beeves...[Rebel Cavalry] dashed in upon the cattle and shot and mortally wounded two drovers, turned and successfully drove off the entire herd...

"Saturday, as we entered a very narrow valley filled with tall corn, the only opening through which was a seldom traveled cross-road leading up several valleys to the left and the right...the advance suddenly discovered a large body of the enemy's cavalry...within a few minutes, wagons made a pathway and a battery was planted and shot and shells by the battery came over our heads, whistling like fiends. All the firing was fast, precise and fine. The enemy...disappeared as mysteriously and suddenly as he had sprung up before us."

After the Civil War, the railroad made tracks through the county to haul out the area's timber and natural resources. In later years, other industries came into the area to boost the economy.

Schools were consolidated from the original 40 school districts formed in 1850. In 1930, ninety-two school districts, which had as many schools, were combined. Eleanor Roosevelt, wife of former President Franklin D. Roosevelt, dedicated a stone school built by the Works Progress Administration (WPA).

West Liberty reminds its residents of the county's history each year in September when it celebrates the Sorghum Festival. During the festival, such practices as making sorghum, grinding flour, and blacksmithing metal utensils are demonstrated.

Places in History

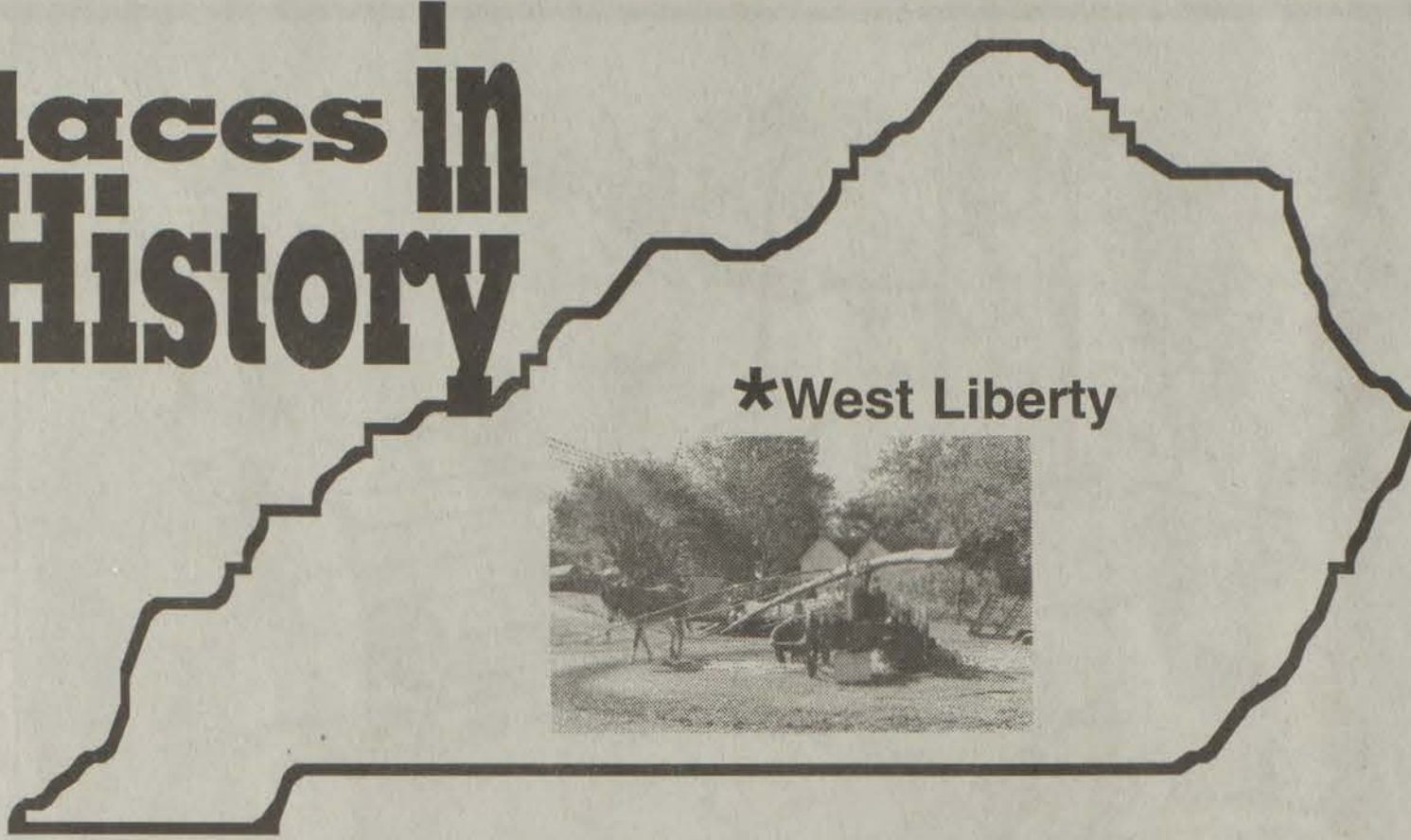

What do you know?

Morgan County has had only one official hanging since its formation in 1822. The hanging was carried out by Sheriff William Mynheir in 1853. Mynheir later served as a major in the Confederate Army.

County group, though, never did establish a town of Liberty.

A log cabin jail was built in the new county seat of West Liberty in 1825. The courthouse was completed in 1828.

The Civil War brought destruction to West Liberty. Engagements between the North and the South burned 29 major

23, 1861, according to "A Brief History of Kentucky" by Lloyd G. Lee.

One of the leaders of the Confederate troops was Captain Andrew Jackson May of Prestonsburg. May's men suffered losses in the conflict. The Rebels were surprised by the Union forces. Records indicate 21

The soldiers reached the Hazel Green area near West Liberty when they encountered the enemy.

The account of the skirmish, published in Stuart Sprague's "A Pictorial History of Eastern Kentucky," follows:

"At Hazel Green, but two families had a reputation of being for

Around The World



AUSTRALIA

Australia is the only country that is also a continent. In area, it ranks as the sixth largest country and smallest continent. Australia lies between the South Pacific Ocean and the Indian Ocean. The part of the Indian Ocean south of Australia is called the Southern Ocean in the country. Australia is about 7,000 miles (11,000 kilometers) southwest of North America and about 2,000 miles (3,200 kilometers) southeast of mainland Asia. Australia is often referred to as being "down under" because it lies entirely within the Southern Hemisphere. The name Australia comes from the Latin word *australis*, meaning *southern*. The country's official name is the *Commonwealth of Australia*.

McNote

The First McDonald's opened in Australia July 21, 1977.



Prestonsburg • Paintsville

HOME PLACES

(Editor's note: The following is the third part of a history of Prestonsburg written by Pauline Archer Burchett in the History of Floyd County.)

In 1903, Professor Walter Byington, built a private school for \$15,000, named the East Kentucky Normal School. This school was used for 37 years under different names and different managements. Its last name was the Prestonsburg Grade School. It was torn down in 1940 to make way for the present grade school.

In the Town Government Act of 1892, Prestonsburg is listed as a sixth class city with a governing body of five city trustees, a police judge, a treasurer, a clerk and a marshal. It is so listed in 1903, but some time after this date, it was changed to a government by mayor and a city council of six men.

The first mayor is unknown. The earliest complete record is the election of Arthur Carter for mayor in 1928, who served for ten years. He established the first automobile dealership in Eastern Kentucky. In 1927, he sold General Motors cars and trucks. A Cadillac cost \$1,195.00. His wife, Edythe Carter, became the mayor in 1938, the first woman to be a mayor in the state of Kentucky.

About 1921, the streets in Prestonsburg were paved. Norma Spears Stepp wrote the history told to her by her husband, Jonah Stepp:

In the year of App. 1921, I, Jonah (J. G.) Stepp, born July 25, 1903, was employed as a team driver hired by the contractors, Henry Stewart and Will Mellon, to help build the first streets in

latched in, Lize would slip her latch by wiggling it with her nose until she got it loose. The next morning, every stall door was open and the animals were enjoying their freedom in the big barn lot.

We were thankful she didn't do this every night. She lived to be old and I was riding her down the branch hauling logs when she fell dead from under me.

Now, Jane was quite the opposite, but could do a lot of hard work. She was so strong she would break the single tree. If we had her working in the field and she got a chance, she'd make a high dive to the barn. She lived to be old after dad sold her. She fell dead working in a wagon at Bull Creek. Together these mules were worth their weight in gold, that being 2,000 lbs. each.

At the time I was helping with the street work I never once thought I'd ever use them, but in January, 1946, since I was working for Princess Elkhorn Coal Co., David, Kentucky, bought a home in Prestonsburg so my son, John T. Stepp, could go to high school and my wife, Norma, could get to her school at Brandy Keg. Now that I am 87 years old, I am proud that I have used the streets many years and am still enjoying the "Fruits of my Labor." My wife, grandson, (John Gregory) and I now live on South Lake Drive. Prestonsburg streets today are far better than the first streets due to modern machinery and good city management.

The long-awaited railroad reached northern Floyd County in 1903. It did not reach Prestonsburg until 1904. It is said that the cause of the delay was the city's refusal to let the railroad enter the town.

Whatever the cause, it gave the business men time to erect a toll bridge in front of the Bank Josephine across the river to the train stop. No depot was built by the C and O. Andy Stephens collected the five cent toll fee. This was the only bridge across the river for the next 25 years.

In 1910, the population of

Prestonsburg was 1,120.

About this time, Will Layne installed electric lights in the town.

In 1916, Grover Davis began the construction of water lines.

The disastrous fire of 1916 that destroyed The Bank Josephine and the entire block of the telephone exchange and the Western Union Telegraph Company, revealed the danger of an entire town burning down if dependent on water hauled from the river to put out a fire.

A. C. Harlow, owner of the Prestonsburg Post (1913 to 1927), featured the disastrous fire in the newspaper. Harlow urged the citizens to establish a system of water works. He said, "...we need it now, yes, hear it, NOW!"

Walter Harkins announced at the fire that the bank would be open the next morning at the usual hour in the Harkins and Harkins Law Office. He also began immediately the re-building of the bank.

The lack of roads into the town was a serious hindrance to progress.

Finally, after more than 100 years of waiting, the state passed an act in 1920 to establish a highway system which would give to each county in the state at least one main road. Project No. 6 under this act became U.S. 23.

The highway into Prestonsburg became the Mayo Trail and now is called Lake Drive. Road construction began with the required cooperation of County Judge Ed. P. Hill Sr., and other officials in the area.

In 1929 three bridges were erected to cross the river. The Cliff bridge was built by the state and provided transportation across Abbott Mountain to Paintsville. It would be many years before Auxier Road was made. In 1987, a local contractor, Joe A. Burchett, built a new Cliff bridge on the same spot.

The other two bridges erected in 1929 were reinforced concrete arch bridges built by the county and the town. The Town Branch Bridge, often called the Bull Creek Bridge, is still in use. The C and O Railroad had built a depot in West Prestonsburg. To get access across the river, they helped build the bridge located on North Arnold Avenue, still standing but no longer in use.

The next 60 years brought much progress, many churches, good schools, hotels, restaurants, businesses and the Jenny Wiley Park.

Prestonsburg, now 1991, is just nine years away from a new century and what we make of it is up to the people.

Prestonsburg

Prestonsburg. The streets at that time were just like the county roads with mud holes in places and very rough. The sidewalks were made of long planks of wood and were really dangerous to walk on. The first work we had to do was clean the streets and grade or level them. This was done with a turning plough and wheel scrapers pulled by mules and horses. No modern machinery at that time, everything done by man and horsepower. I brought my dad's (J. P. Stepp) big mules (Lize and Jane) from the Stepp farm eight miles up Johns Creek to work. Also hauled the feed from there and stored it in the livery stable on Front Street on the river bank near where the Jim Clark Hotel was later. Tom Burchett ran the stable and I kept my mules there also. We both boarded and roomed with J. D. and Ida Fraley (his wife), who were natives of Johns Creek and lived back of town on the corner lot facing Graham Street near the Highland Avenue Freewill Baptist Church now.

Each morning we walked all the way across town to feed the mules and back for our breakfast before going to harness our mules and go to work.

Now, I'd like to talk a little about how I started the day with the mules, Lize and Jane, which were too intelligent to be "just mules," especially Lize. First, I'd harness the two mules, lead Jane to her place, then Lize would automatically follow me around the wagon and get in her place. Now we go to work.

We hauled the sand from the Big Sandy River under the old bridge up the hill by the old First National Bank and across from the Josephine Bank.

The gravel was hauled from about one mile south of Prestonsburg at the Ball Alley Curve where it was crushed with a rock crusher owned by Mr. Gamble, Jim (Chigger) Lafferty with his gray mule and cart hauled the rock from the hill across the road to the rock crusher.

It was then crushed and loaded into the wagons and then taken to the streets to where it was mixed with cement and poured on the ground to make the concrete streets. This was a great improvement and made Prestonsburg a healthier, cleaner and more beautiful place to live.

At this time, I must tell a little more about my team of mules. For example, when Dad and I cut trees on the hill to make boards and piling for fence and roof covering, we'd take Lize (our mule) with us.

When the logs were all sawed and ready to haul, we'd hook her to one log and I'd drive her to the log yard and unhook her and fix her lines up on the harness and start her up the "log trail" by herself. She'd go straight to my dad and he'd start her back with a log. This continued until all the logs were hauled.

Both of these mules were good to use for riding purposes or any kind of work. Sometimes though, I really thought Lize was just a little too smart. Occasionally, at night after all the stock (cattle, horses) were fastened in their separate stalls and

The cost of continuing your education... It all adds up!

Continuing your education can be expensive. Whether you plan to attend college or trade school, Pikeville National Bank and Trust Company may be able to help you with the financing to continue your education. In today's business world, an education is usually the basis for a secure future.

Stop by Pikeville National Bank today. We will help you plan for your American Dream with the financing necessary to continue your education.

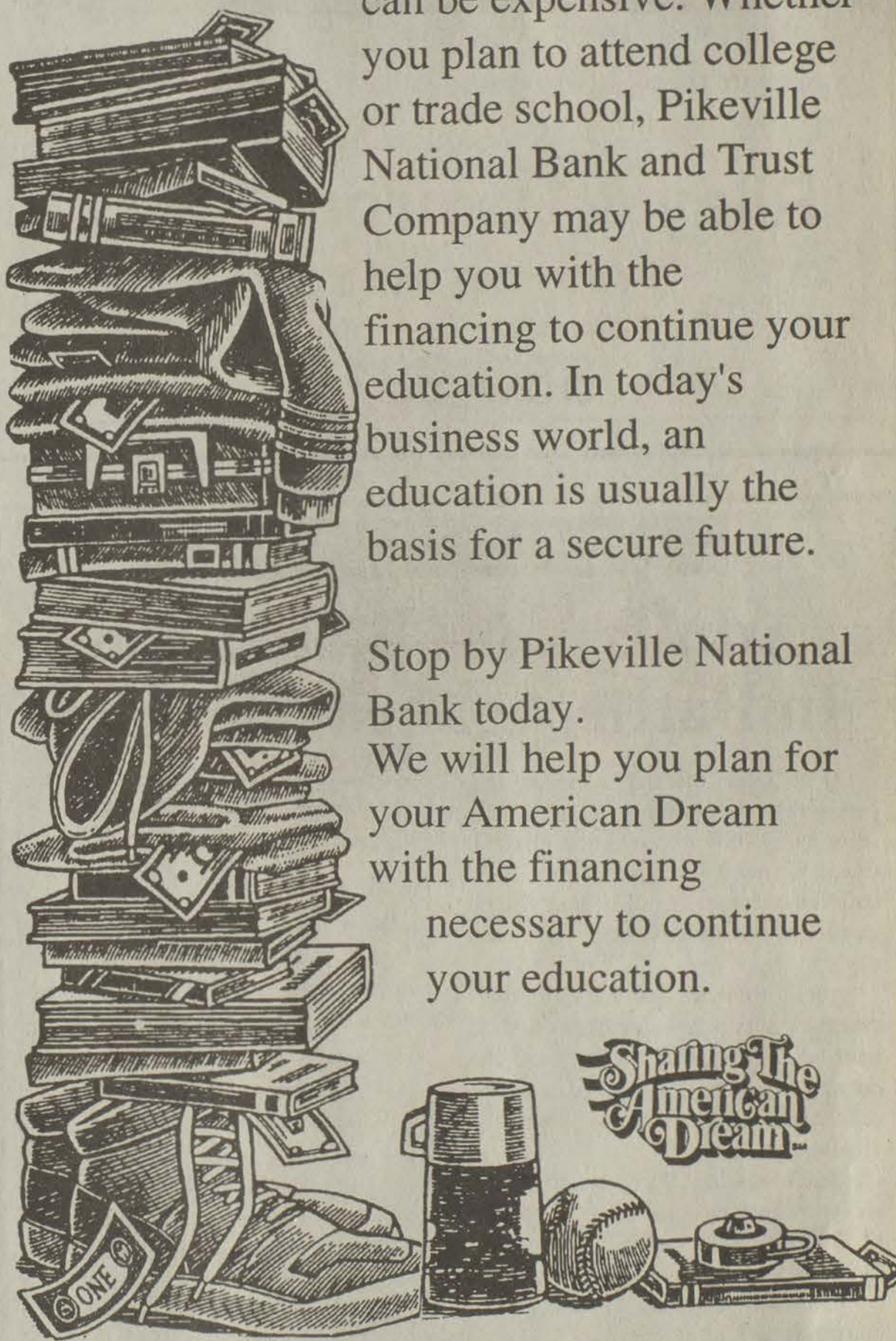

Pikeville National Bank and Trust Company
Member FDIC



In Pikeville: Main Office Main Street Branch Town & Country Branch 606-432-1414	Virgie Branch 606-639-4451 Phelps Branch 606-456-8701 Marrowbone Branch 606-754-4462 Mouthcard Branch 606-835-4907 Knott County Branch 606-785-5095	Floyd County Branch 606-886-2382 Tug Valley 606-237-6051 In Lexington: 155 E. Main Street Branch 606-254-3131 901 Beaumont Ctr. Pkwy. 606-223-1111
--	---	---



MOUNTAIN CHRISTIAN ACADEMY

MCA'S OVERALL STUDENT PERCENTILE RATINGS IN SUBJECT AREAS AS DETERMINED BY COMPREHENSIVE TEST OF BASIC SKILLS SCORES

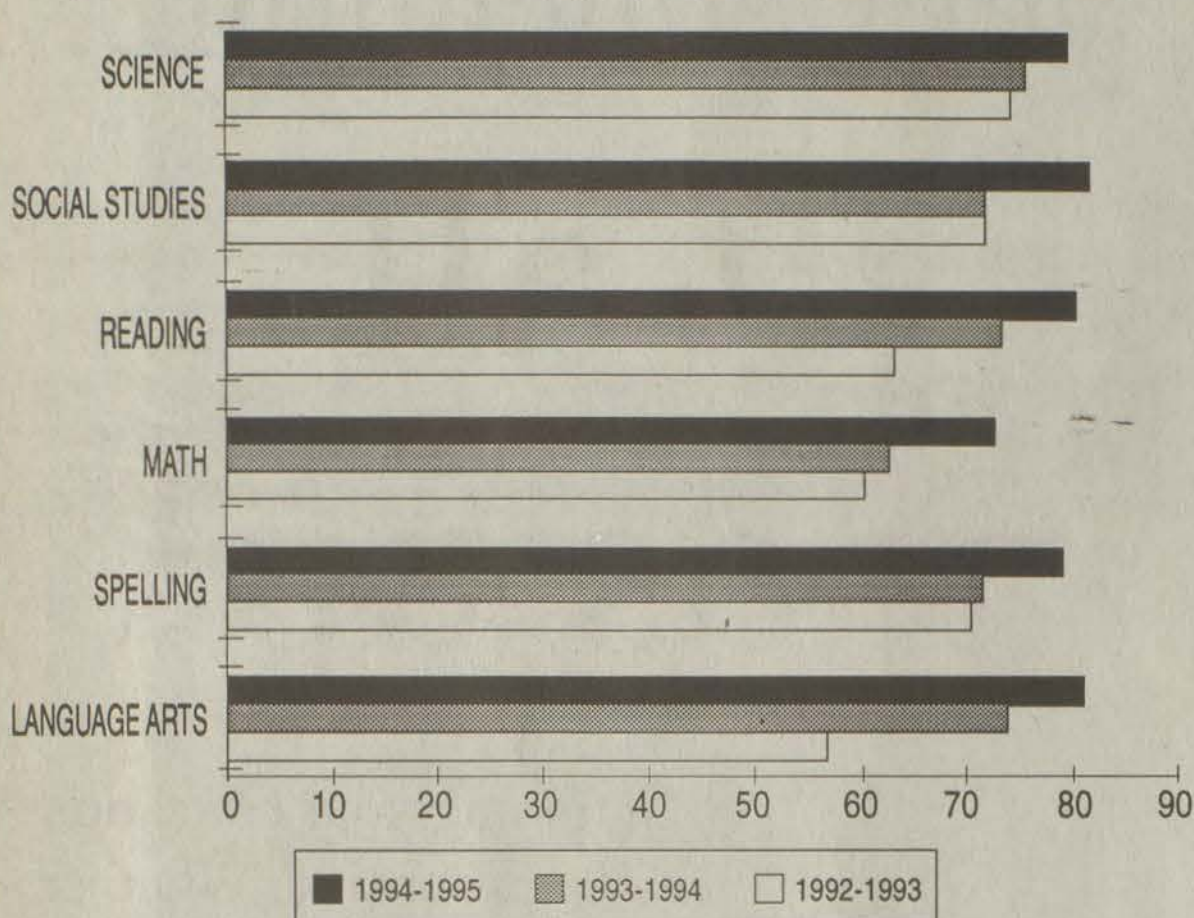

For more information, call MCA at 285-5141

Sponsored by

Riley & Damron, P.S.C.

Attorneys at Law

4 West Graham St., Prestonsburg

886-9313

A CHILD'S PLEDGE

Adults Must Take Lead In Battle Against Violence

On the television and in the newspapers, guns seize our attention and fuel our fears every day. According to the National Crime Prevention Council, 10 children under the age of 19 are killed by gunfire and many more are injured each day.

Experts estimate that 1.2 million elementary school-age, latchkey children have access to guns in their homes. The council is urging children, parents and school personnel take action to stop the violence.

- Teach children that guns and other weapons hurt and kill. Have them take McGruff's "Stay Away From Guns Pledge."

- Consider removing firearms from homes with children or teens.

- Keep guns unloaded and securely stored.

- Support school staff in their efforts to keep weapons out of schools.

- Encourage students to report any weapons they know about on school grounds to the police or school authorities

This information is provided as part of the National Citizens' Crime Prevention Campaign, which is substantially funded by the U.S. Department of Justice.

McGruff's Pledge to Stay Away From Guns

I agree to ...

- ✓ Never to touch a gun I find anywhere — at home, at a friend's house or on the street. I will get away fast and tell a trusted adult.

- ✓ Not take any chances if I don't know whether a gun is real or a toy. I will treat any gun as if it is real.

- ✓ Never take a gun or any other weapon to school. I will tell a teacher, principal or other trusted adult about any weapon I see at school or on the street.

- ✓ Never give in if a friend or classmate wants me to play with or use a gun. If I find a gun, I will leave and tell a trusted adult.

- ✓ Settle arguments with words, not fists, guns or other weapons. I will work it out. I will apologize if I've done something wrong.



Sponsored by

Floyd County Sheriff

Paul Hunt Thompson



A middle school student in Coley Martin's science class at Martin Elementary expresses interest in the solar system made during a recent science unit.



Time Martin stu through

by Patti M. Clark
Staff Writer

It's a proven fact that students learn more if they can get their hands dirty.

So that's what students at Martin Elementary are getting to do.

Kindergarten students have been working with apples. They are learning about the parts of a tongue by tasting different varieties of the fruit that's known for keeping the doctor away. They've also made witches brew out of different ingredients in their discussion of the tongue.

And they are becoming engineers at a very young age. The group built helicopters out of paper recently and talked about how helicopters can fly and why the paper models cannot.

And middle school students have made aliens and constructed solar systems during their study of space.

The activities at Martin Elementary are made possible by a \$1,500 grant from the National Alliance of Science and Mathematics and Morehead University. Coley Martin, a middle school science teacher at Martin, has worked with Dr. C. Victor Ramey of Morehead State, to secure the grant and plan more hands-on activities for the classroom.

"We're thrilled that Martin Elementary has been selected to participate in the Science and Mathematics Alliance," Martin Elementary Principal Carole Combs said. "This grant will be very beneficial to further implementing our KERA goals."

This is the second year Martin has received the grant. Last year, he received \$800 for the program.

Martin said he was surprised he got the grant for a second year. "We were told this summer during workshops at Morehead that the funds would be cut," he said. "I was really surprised at the amount of the grant."

He attributed the increase in money to the fact that Martin Elementary is, according to Martin, the only school working with the program in the sixth educational district, "as far as we know," he said.

"This grant will aid in assessment, as well as in the awareness of the importance of science to our students today," Combs said.

Martin will have help from a professor at PCC when it comes to suggesting activities for primary teachers to use. "They'll

be able to share information with the teachers," he said.

The money will be used for materials and supplies to make the projects happen. For instance, teachers in the kindergarten classroom received funds to help purchase the apples that were used for the tasting project.

Getting kids interested in math and science is the main reason he got the grant.

"The program is designed to get primary students interested in math and science at an early age so that when they reach middle school they want to learn more and more," he said.

Martin meets with the primary teachers at the elementary school every two weeks to discuss activities they can add to their curriculum to make learning fun for the students.

"We've asked other schools to participate, but so far they haven't," Martin said. "All primary teachers are welcome to join us."

One of the reasons for the emphasis is lower test scores in the math and science areas.

"We feel that by providing hands-on activities for students, they'll retain more when it comes to test time," Martin said. "The activities we've designed, hopefully, will make them more successful and help them feel better about themselves when they take those tests at the end of the year."

In addition to providing hands-on activities, the plans include ideas that let students make decisions, giving them more control over what happens in the classroom.

"We're addressing a lot of KERA goals," he said. "But most of all, the kids love it. The more hands-on we do, the more interested they get. And the more interested they get, the more they learn."

He compares the program with his early days in the classroom — before he was a teacher.

"There was very little hands on then," he said. "We didn't do a lot of projects."

He attributes the improvement in the classroom to the information that is now available through technology such as computers complete with CD-Roms and access to the outside world via modems.

"We're finding that students are becoming more educated through these kinds of programs," he said. "And we're increasing, most importantly, their awareness of math."

“Yes, we want their test scores to improve, but more importantly, we want learning to be more enjoyable for them. We hope that by starting in the primary level, by the time they get to middle school, the love of math and science will be ingrained.”

to get dirty

Students learning science
with hands-on activities

and science.”

And most interesting is the fact that more and more girls are getting involved in the math and science projects.

Used to be that girls were interested in the writing projects while the boys wanted to get their hands dirty doing science projects.

“We’ve been doing a unit on electricity and series and parallel circuits,” Martin said. “I’ve found that many of the kids, and especially the girls, have been working

on these projects at home just for the fun of it. I can really tell a difference.”

He said the group is hoping to develop more interest in math and science by working with the students at an early age.

“Yes, we want their test scores to improve, but more importantly, we want learning to be more enjoyable for them. We hope that by starting in the primary level, by the time they get to middle school, the love of math and science will be ingrained.”

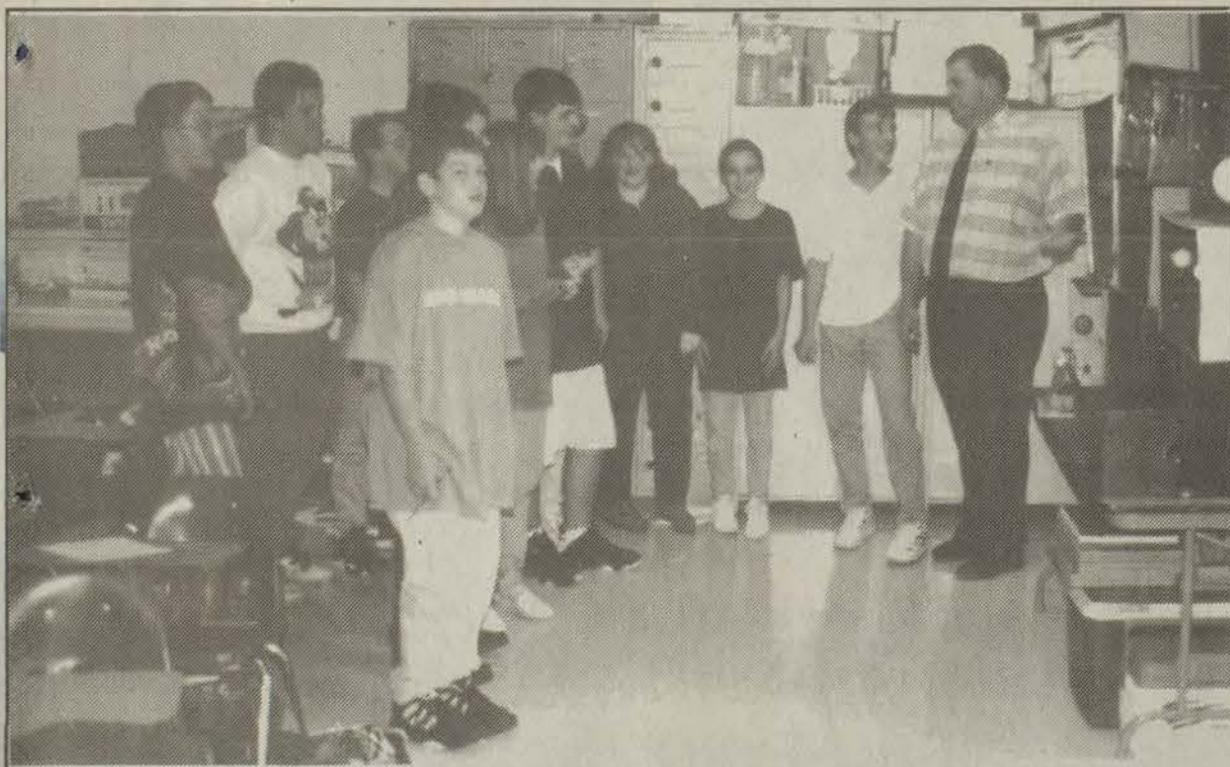

Coley Martin, right, a middle school teacher at Martin Elementary School, and his students look at solar systems the students built after a science unit on space

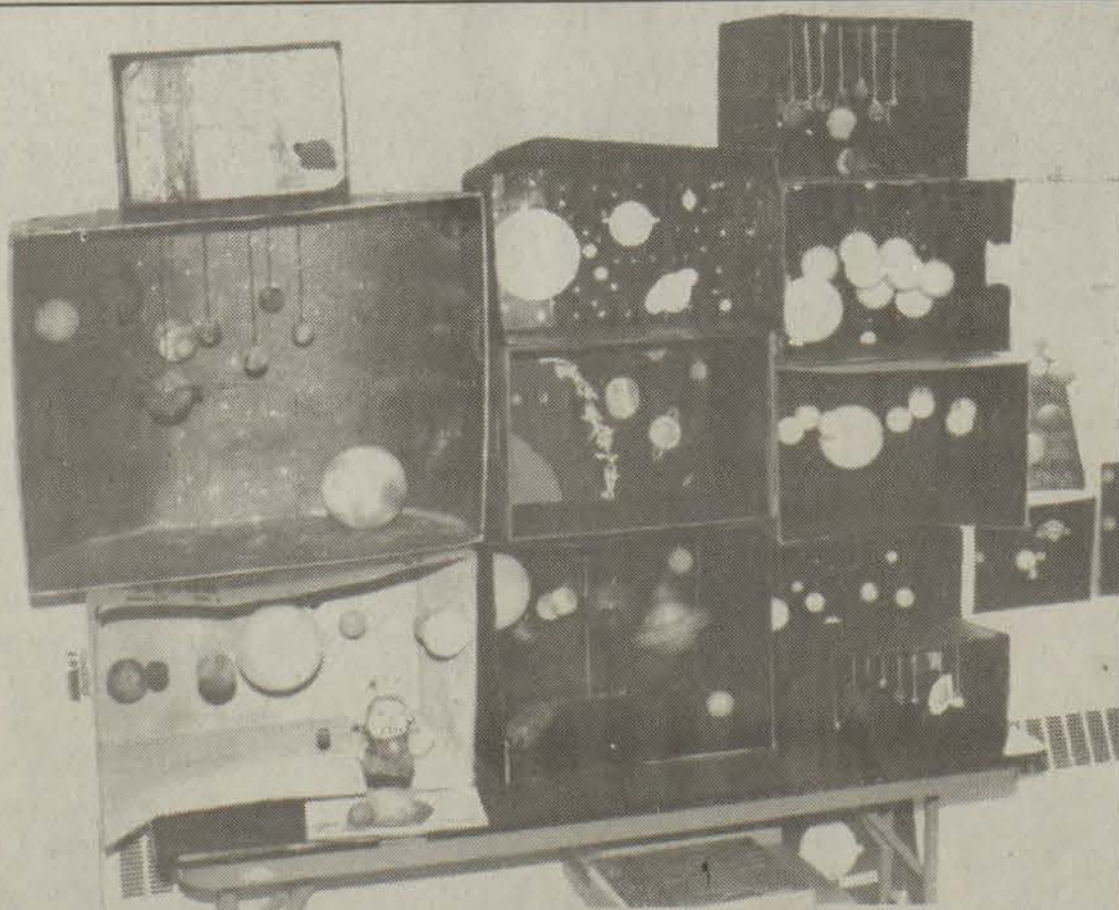

A group of solar systems students made are displayed in Coley Martin's middle school class at Martin Elementary. On the lower left hand side of the picture, one of the aliens students made for the project is also pictured.

Family Bank Can Now Finance

*95%

of the purchase price of your New Home

You could own your own home sooner than you think. If the large down payment is keeping you from purchasing a new home, come in to Family Bank and let us show you how financing 95% of the purchase price can bring that down payment within your reach.

*Down payment of 5%. Maximum of 30 years. APR may vary. Subject to credit approval.

FAMILY BANK FSB

Get To Know The Family!



Equal Housing Lender

232 Main Street • Paintsville, KY
789-3541

FDIC Insured



After Hours Phone
886-1935

COOLEY APOTHECARY, INC.

DRUGS - PRESCRIPTIONS
MEDICAL EQUIPMENT

886-8106

#2 Town Center Bldg., Prestonsburg

Mon.-Fri.
9 a.m.-5:30 p.m.
Sat. 9 a.m.-3 p.m.

We've got just what the doctor ordered!





The Medical Adviser

U.S. patients must monitor their own drugs

by M.R. Hiller

Q: My family and I came to the United States from Japan five years ago. Recently, my wife had to be hospitalized after she inappropriately took two drugs together. Why weren't we properly warned? This wouldn't happen in Japan.—M.Y., Los Gatos, Calif.

A: Questions about medications and complications with them are among the most common ones we receive from readers. We've recently discussed the business of drug development and the sale of generic drugs. Today we'll look at the dispensing end of the industry—the pharmacy.

Pharmacies in the United States do not work like pharmacies in Japan. Understanding how the system works here may help you understand why you need to monitor your own medications more closely. There is no research to tell us which system is better.

In most Western countries, there is a fairly clear separation between the roles of physicians and pharmacists. Physicians have responsibilities for diagnosing illness and prescribing treatments, and pharmacists largely focus on dispensing.

Within many Asian countries there is not such a clear distinction between physicians' and pharmacists' roles. Physicians commonly dispense drugs to patients. In Japan, these functions are beginning to separate, according to Masami Fujii of the Faculty of Pharmaceutical Science at Kobe-Gakuin University in Japan, but the vast majority of prescriptions are still dispensed by physicians rather than by community pharmacists.

In the United States, drug stores stock prescription drugs, non-prescription or "over-the-counter" remedies (such as pain and cold medications), and many personal-care products. In contrast, in Japan there are two sorts of drug stores: prescription-only and over-the-counter-only. Over-the-counter (OTC) pharmacies are required to have a pharmacist present if their sales exceed 8 million yen, or about \$80,000, a month.

In Japan, the name "over the counter" is more appropriate than in the United States: By law, there is no self-service for OTC products. Health drinks, antacids, vitamins,

cosmetics, household products and beauty aids all are handed to patients by an OTC pharmacy employee. And unlike in the United States, OTC products may not be sold in Japanese grocery stores or convenience stores.

The Japanese use a lot of prescription medications. They are second only to Americans in total drug sales. Japan also has the highest per-capita medication use in the world. Including OTC products, the average Japanese spent \$322 on pharmaceuticals in 1988; the average American spent \$182.

"Much of this medication use may be the result of the close link between prescribing and dispensing by physi-

cians," writes Dr. Edward P. Armstrong, a professor of pharmacy at the University of Arizona. "Although difficult to document scientifically, Japanese medication use may be higher than necessary to manage some diseases. Armstrong compared the Japanese and American pharmaceutical systems in the February issue of The Annals of Pharmacotherapy.

In the United States, pharmacists are paid for selling drugs and offering limited advice on their use. But pharmacists in Japan are paid financial incentives for such services to encourage them to prevent drug problems. So, a Japanese community pharmacist who counsels a patient about medications, documents the counseling session and includes written information for the patient will be paid about 250 yen, or \$2.50. They will be paid about 50 cents each time they counsel a patient concerning a medication lasting seven to 30 days, and \$2 for counseling about a prescription lasting 30 days or longer.

Community pharmacists are also paid about \$2.50 for detecting drug interactions and duplicate medications. A pharmacist who obtains a patient drug history and counsels the patient accordingly is paid about \$2. And pharmacists receive about \$55 a month for home pharmaceutical services, including delivering drugs, drug counseling and adverse-effect monitoring.

In the United States, studies repeatedly show that most pharmacists try to tell customers about the medicines they are buying. The federal Omnibus Budget Reconciliation Act of 1990 even mandates that full explanations be given with new prescriptions. But researchers have found that customer education wanes when a store is very busy, when the pharmacist does not personally hand the medication to the consumer, and especially when medications are delivered or mailed.

The Medical Adviser is produced by the Medical Information Foundation using a data base that contains articles from more than 3,500 medical journals around the world.

Send your questions to: The Medical Adviser, c/o Medical Information Foundation, 3000 Sand Hill Road, Bldg. 2, Suite 260, Menlo Park, CA 94025.

New consumer labels for drugs

Pepcid AC Acid Controller is one of the first products to feature new easy-to-read labeling developed by Johnson & Johnson and Merck in conjunction with the Food and Drug Administration. The new labeling system is similar to the "Nutrition Facts" labels on foods and drinks. It is intended to clarify drug uses, directions for use, and applicable warnings.



Uses: Symptoms, diseases drug is used to treat

Directions: Gives normal and maximum dosages, age or other limitations.

Warnings: Tells how long drug can be taken, gives drug interactions, handling and other advice.

Label alert: Tells patient to save packaging, read all directions and warnings.

Information summary: DO NOT USE IF THE MEDICAL ALERT UNIT IS OFF OR BLOWN. Read Consumer Label before use. Pepcid AC Acid Controller can cause drowsiness and dizziness. Significant risks by misuse.

Ingredients list

Storage information

Who's counting: Since 1992, 142 medical articles have been published on pharmacies.

KEVIN BOYD — MEDICAL INFORMATION SERVICE • DISTRIBUTED BY UNITED FEATURE SYNDICATE

Safe Trick or Treating Tips

- Travel with a parent or in groups
- Inspect candy before eating
- Never accept a ride from a stranger
- Wear costumes and accessories that reflect light

For additional safety tips contact
Our Lady of the Way Hospital at
(606) 285-5181

OUR LADY OF THE WAY HOSPITAL

PEDIATRIC CLINIC

MANOHARA MUNIMUDDAPPA, M.D.
 "DR. MANO"

BOARD CERTIFIED PEDIATRICIAN
 TRAINED ALLERGIST
 AND
 IMMUNOLOGIST

NOW ACCEPTING NEW PATIENTS

LOCATED IN
 SETON COMPLEX
 MAIN ST., MARTIN

MONDAY-FRIDAY
 9:00 a.m.-4:00 p.m.
 WALK-INS WELCOME

285-3690

We Love Kids!

SHORT

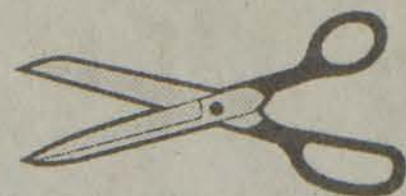

T O R I E S

A new home

As we loaded all the luggage up in the old family volkswagon wagon, the thoughts of the new house crowded my head. What room will I have? Is the house big?

These questions ran over and over in my head like a broken record. As dad started the car, we all jumped gracefully in and buckled our seatbelts for we were now leaving our home, for the last time.

Driving down the road was pretty entertaining I thought, because we sang songs, played travel games and talked about some new ideas Mom and Dad had for our new house. Since we were moving to a new area and house I would also be going to a new school. This was a very scary thought for my brother and me, because we would be meeting new people and making new friends.

We had been driving for about 6 hours, when Dad announced "One more mile and we will be there." Excitement ran through my body, as I stared out the window in suspense, everything looked so colorful and delicate. I could already tell that I would like this new place.

"Here we are!" announced Dad in a cheerful voice.

He pulled into the driveway and parked the car. We all just sat in the car for a moment as our eyes glared at the beautiful brick house, that was now ours. Finally we opened the car door and walked out into the yard.

"It's beautiful!" Mom exclaimed, With a tear of joy gradually falling down her pale cheek.

"Let's go in!" I said trying to race my brother.

We were both determined to find a room, and I was oldest so I was going to get the biggest room. As Dad shut the door we all ran around looking at each room with curious eyes. I ran up the cherry staircase and into the first room I saw. It was mammoth! I went over to the window and looked out. What a view! I could see everything from up there. As I was daydreaming and gazing out the window Mom came in and broke my silence.

"How do you like it?" She asked with a smile on her face.

"I love it especially this room!"

"Yeh', it's pretty except it needs some paint and carpeting." She said in a concerned voice.

"Can I get some new carpet and paint for my room?"

"Sure, but if you do, you're going to have to calculate everything on your own. I think it's

high time that you learn some responsibility!" She said in a harsh voice.

"I guess you're right." I quoted.

Mom left the room and shut the door as she left. I can't believe that I get to paint, border, and carpet my own room. I will calculate everything tonight so that tomorrow I can start setting up arrangements.

That night after everything had been brought in from the car. I got a piece of paper, a pen, and a tape measure so that I could measure for my paint and border. I ran up the stairs in fast motion trying to quickly get to my room. I lay everything in the floor except for the tape measure. To calculate for paint I needed to find the area of each wall. Area is units squared, since I'm dealing with two dimensions, or measurements. So therefore my answer will always be in square units. To do this I would need to measure the width x height of each separate wall. I couldn't hold both ends of the tape measure so I called for my brother to come and assist me. He stomped into my room and asked me what I needed him for. I told him that I was calculating my wall area for paint, and I needed him to hold the end of the tape measure, so that I could go ahead and calculate the wall length. I pulled the tape measure to one end of the wall while he pulled it to the other. I then discovered that the width of the wall was 16 ft. I then took the tape measure and discovered that the wall height was 8 ft. My ceiling was also in bad shape so I decided to measure it also. It had the same measurements as my wall calculations so I just multiplied my length times my width. To find the wall area I would have to multiply the width walls x height x 2, and add the length walls x height 2. I multiplied them both by two, because there are 2 walls with those same measurements. After multiplying, I will add the products together.

The total area of my room was 704 ft. I couldn't very well paint over my windows and doors, so I measured the length and width of my two windows, my door, and my closet door. My two windows were the same so I just measured one and multiplied by two. My doors were also the same, so I just multiplied them by two also.

The area of my windows and doors came to be 74 ft. I subtracted this amount from my 704 ft. This way I would not have to buy extra paint for my windows and doors.

My wall and ceiling area was now 630 ft.

I knew that my room would look bare without some border so I went ahead and calculated border also, this way we could just get both at the same time.

To calculate for border I needed Perimeter. I knew a lot about this concept from our Algebra class back at my old school. Perimeter means the length around a figure, I just had to add all sides. I just multiplied by length x 2 and my width x 2 to get a product of each dimension. I had already calculated it in my previous calculations, the length was 28 ft., and the width was 32 ft. A complete total of 60 ft. of border was needed.

The next day Mom and I drove down to Charley's Hardware where I could select the paint and border, I preferred. After looking around for a while, I finally made up my mind on which paint and border I desired. I took them both over to the counter, so that the store manager could calculate a price. He calculated paint first. (1 gallon covers 450 ft.2) I have 630 ft.2 of area in my room, so he divided my wall area of 630 ft.2 by 450 ft.2 to get the number gallons I would need.

I am going to need 1.56 gallons, of paint. Since you can't buy .56 gallons I will have to buy 2 gallons. This way if I were to mess up I would have some spare paint. The paint sold for \$18.99 per gallon. Since I need two gallons he multiplied \$18.99 by two to get a sub-total price.

Then he added a 6% tax fee to the sub-total. He moved the decimal two places to the left to change it to (.06). Then he multiplied the total by .06. Finally, he added tax to the price to get a total cost of the paint.

The full amount for my paint was \$40.25. Then he calculated the border. There was 16 ft. per border roll, and there was 60 ft. in my room. He divided 60 ft. by 16 ft. to get the number of border rolls I needed.

For my room I will need 3 3/4 rolls, I knew that I can't purchase 3/4 of a roll, so I will buy 4 rolls of border. The paper was already prepped so I didn't need to buy any paste. The manager then calculated a total cost for the border. The cost of 1 roll was \$12.94, I need 4 rolls so he multiplied \$12.94 times 4.

The sub-total was \$51.76. This was without tax added. He then calculated the amount of tax and added it to the total.

The total cost came to \$54.87 for border. The man then added the paints total and the borders total to get the full price.

Mom then paid the bill, and then we headed home.

When we had finally reached home I ran up the stairs to my bedroom. I yelled for my Mom and Dad to hurry and get the old sheets, and some water to paste my border along the walls.

After Mom and Dad had finally reached my

room we started painting and putting up border. It took just about the rest of the day, but we finally finished by night fall. After we had finished it and had put all of the supplies away, I asked Mom if I could go ahead and start calculating the measurements for my carpet. She told me that I could and that if I did, she would take me carpet shopping tomorrow. As soon as my mother had said this I immediately ran and got my paper, pencil, and tape measure. I then went into my room and then began calculating.

To measure for carpet I would have to find the length and width of each wall, I already knew what it was, because to paint and border my room I had to find length and width of each

(See Short Stories, page ten)

About the Author

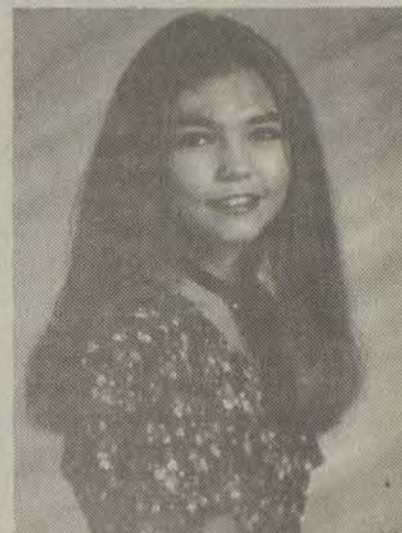

Brooke Tackett

The Floyd County Times and the Department of Instruction of Floyd County Schools jointly feature the student work of Brooke Tackett, an eighth grade Young Author's winner from Denny Layne's class at Harold Elementary.

Brooke is the daughter of Gwen and Clyde Tackett of Betsy Layne. Her book, A New Home, was the winner in the Informative category. Brooke is a district Young Author's winner for 1994-95. She received a \$50 U.S. Savings Bond for her prize. Her work is printed with permission.

Brooke said that the young Author program shows the ability and work of Floyd County students. She appreciates those who have helped her show her talent.

FACTS ABOUT COAL

USES OF COAL

Electric Utilities:

Coal is burned to produce steam. High pressured steam is used to generate electricity.

Industry/Commercial:

Industry burns coal in the production of cement, paper, and textiles.

Export Market:

Kentucky ranks third in the U.S. for coal exports. Canada, Italy, Taiwan, and the Netherlands are considered to be major importers of Kentucky coal. They use coal to produce energy for utility plants and factories.

Electric utilities represent the largest market for U.S. and Kentucky coal.

The three major markets for coal are electric utilities, industry, and the export market.

Kentucky
161.8 million tons

Combining market sectors shows that 91% of Kentucky's coal goes to the domestic market in approximately 30 states.

The other 9% of Kentucky's coal is sold to Canada and several overseas countries.

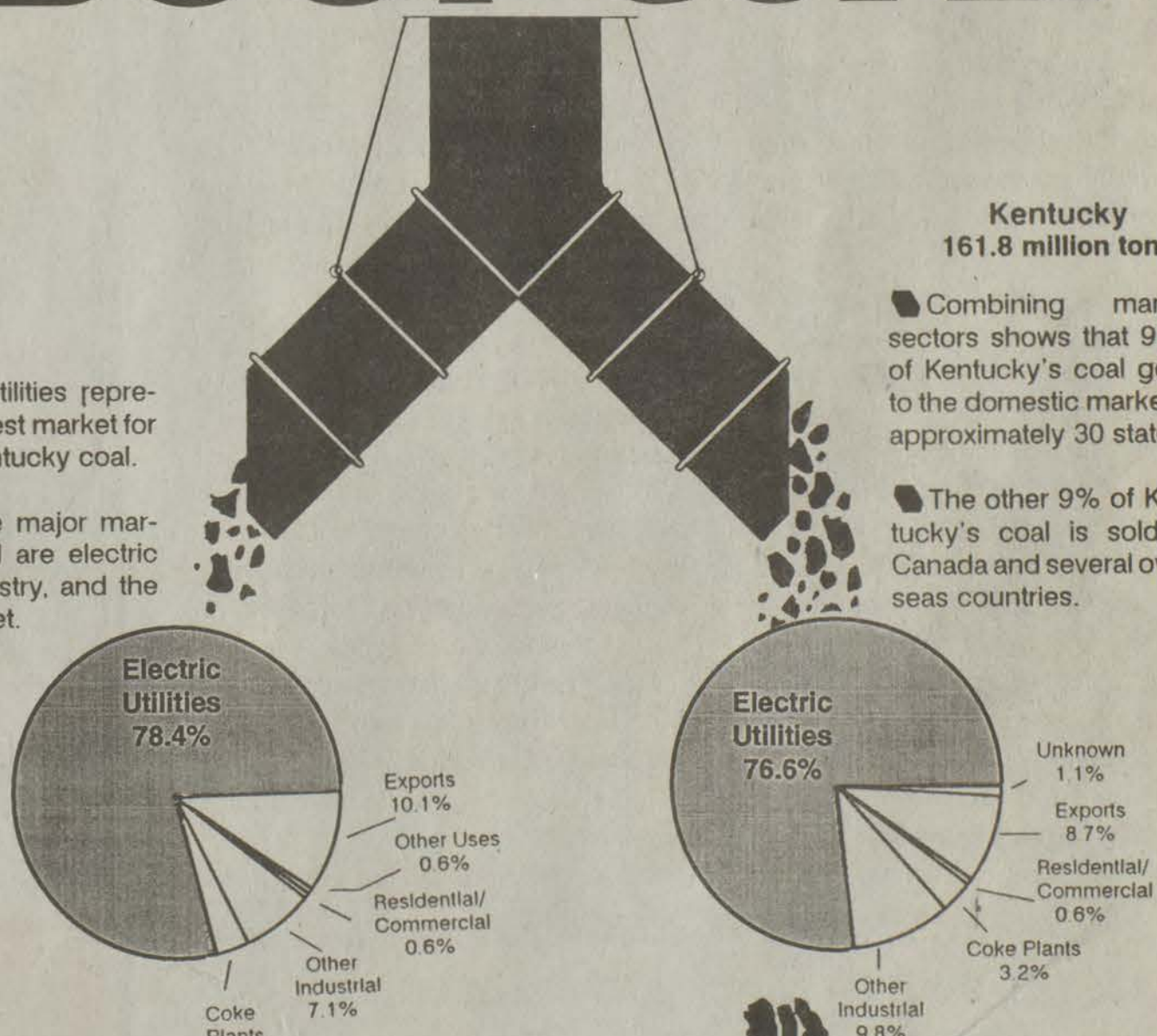

Elm Street
Resources, Inc.

Kathy E. Walker, President
Paintsville, Kentucky
606-789-4036 • Fax 606-789-4059

Origins

DAYLIGHT SAVINGS

Spring forward or Fall backward? It may sound like a hopscotch game, but it is actually a saying to remind people how to set their clocks for daylight savings.

Daylight savings is a plan in which clocks are set one hour ahead of standard time for a certain period of time. The clocks are set one hour ahead in the Spring — thus, Spring forward — and set back to standard time in the fall.

Standard time is a worldwide system of uniform time zones.

This year daylight savings will end on Sunday, October 29. As a result of the change, darkness will come one hour earlier than it has been.

Before being able to understand how daylight savings began, an explanation of time zones and standard time is needed.

Standard Time is a system that divides the world into 24 zones. Each zone is 15 degrees longitude wide and the difference in time

between neighboring zones is exactly one hour. Within each zone, all clocks keep the same time, except for local variations.

Suppose clocks in various parts of the world all showed the same time — 3 p.m., for example.

At that time, people in some countries would see the sun rise and people in other lands would see it high in the sky.

In still other countries, the sun could not be seen because 3 p.m. would occur at night. Instead, clocks in all locations show 12 o'clock at midday.

Every place on the earth that is east or west of another place has noon at a different time. The time at any particular place is called the local time. The local time in one town may be noon, while the time might be 11 a.m. in another place west of the town or 1 p.m. in a place to the east.

The standard U.S. and Canadian time zones are - from east to west - Atlantic, Eastern, Central, Mountain, Pacific, Alaska, and Hawaii-Aleutian. Canada

also has the Newfoundland Time Zone, but it is not a true standard time zone because it is only a half hour later than its neighboring zone to the west.

Before the adoption of standard time, each U.S. city kept the local time of its own meridian. With the growth of railroads, these differences caused difficulties because railroads that met in the same city sometimes ran on different times.

In 1883, railroad in the United States and Canada adopted a system for standard time.

A year later an international conference met in Washington D.C. to discuss a worldwide system of standard time. Sir Sandford Fleming, a Canadian civil engineer, played a prominent role in establishing standard time zones by proposing the use of the 24-hour system of keeping time.

During the conference, the meridian passing through the English town of Greenwich (now a borough of London) was chosen as the prime meridian. The prime meridian is a the starting point for the world's time zones.

Daylight savings has been used a number of times throughout history as a means to conserve energy. Great Britain first adopted daylight time as an economy measure during World War I.

The United States observed daylight time year-round from 1942 through 1945 to reduce evening use of electricity.

To conserve energy again, the U.S. observed daylight time from January 6 to October 27 in 1974, and also from February 23 to October 26 in 1975.

In the U.S., a number of states, such as Hawaii and Arizona do not observe daylight savings; therefore, during the daylight savings they will differ by an hour within their time zones.

Today nearly all nations keep standard time. Only a few small countries and some other regions keep time that differs by a fraction of an hour from standard time.

Source: World Book Encyclopedia

Important dates

- 1883: Railroads in the U.S. and Canada adopted a system for standard time.
- 1884: An international conference met in Washington D.C. to consider a worldwide system of standard time.
- 1918: The U.S. Congress gave the Interstate Commerce Commission authority to establish limits for time zones in the United States.
- 1918: The United States adopted daylight savings.
- 1919: The U.S. Congress repealed the law, but many cities continued to use daylight time.
- 1967: U.S. Congress established daylight time from the last Sunday in April to the last Sunday in October. The law said a state may remain on standard time if it's legislature votes to do so.
- 1967: Congress transferred the authority to establish limits for time zones from the Interstate Commerce Commission to the Department of Transportation.
- 1972: Congress amended a law to allow states that lie in more than one time zone to use daylight time in one zone and not in the other zone.
- 1986: U.S. Congress passed a law that moved the beginning of daylight time from the last Sunday in April to the first Sunday of April.

Ghoulish Goodies

Prestonsburg
886-8602

Dairy Queen

Martin
285-9827

I'm "Free" Cut me out and take to Dairy Queen in Prestonsburg or Martin to receive your FREE ICE CREAM CONE! No age limit

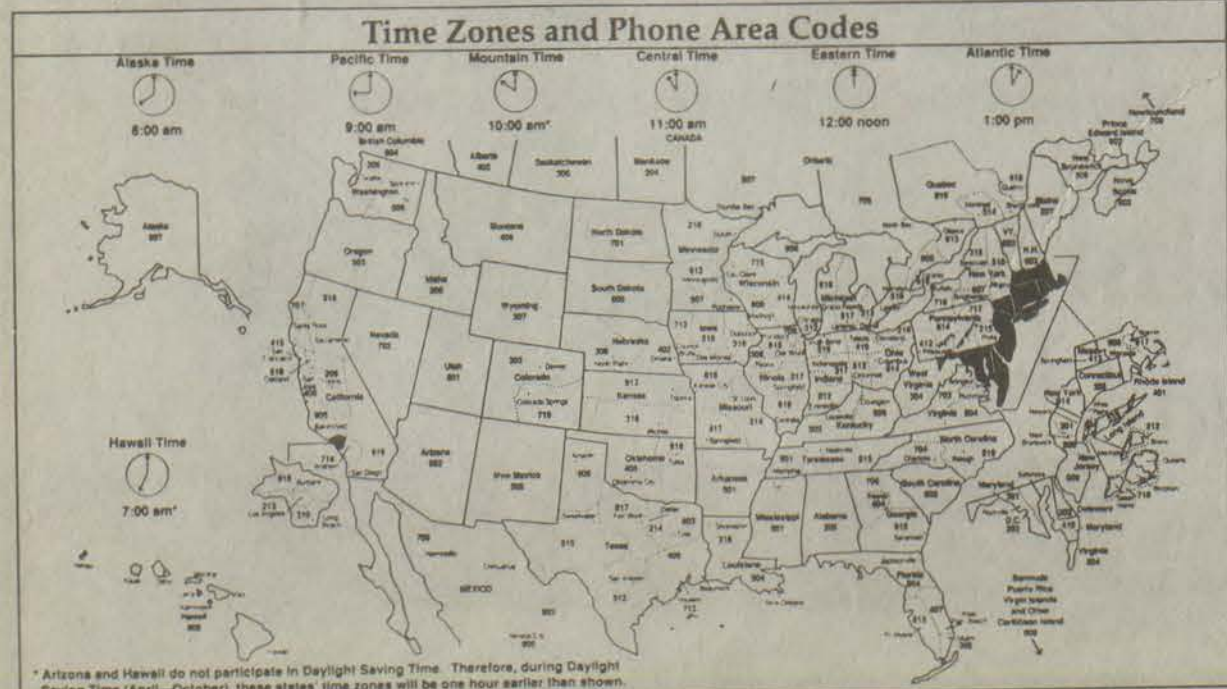

A small college can make a **BIG** difference in your life.

To find out how, call 432-9200.

Pikeville COLLEGE

JOIN US FOR FOUNDERS WEEK OCTOBER 16 -- 20

"Changing our world . . . one graduate at a time!"

You Can with Beakman and Jax

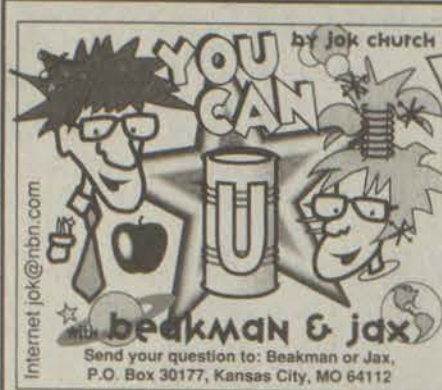

Dear Jax,
Why do you get all dirty when you read a newspaper?
Voula Zerkacos
London, Ontario

Dear Voula,
Ask any newspaper editor, and he or she will tell you newspapers are not dirty. The color in ink is called the pigment, and the pigment is carried in a liquid. In newspaper ink, the liquid is a kind of oil. The natural oils in your skin can also carry the pigment. When you brush most newspapers with your finger, you'll pick up black pigment. *You Can* also pick up the ink with a terrific plastic slime that *You Can* make!



experiment #1 make some news glue

WHAT YOU NEED: White glue - borax (from the soap section of the supermarket) - water - plastic film canister - covered jar - spoons - measuring cup - help and permission from a grown-up in your family

WHAT TO DO: Add 1 level teaspoon of borax to 1/2 cup of warm water in your jar. Close the lid and shake until it's dissolved. Clean and dry the cup. In the measuring cup, add 2 teaspoons water to 2 teaspoons white glue. Mix really well. Add 1 teaspoon of your borax solution. Keep mixing and poking the blob of putty for 3 to 5 minutes. Let this sit in your cup for a full 5 minutes. Pick up and squeeze into a ball.

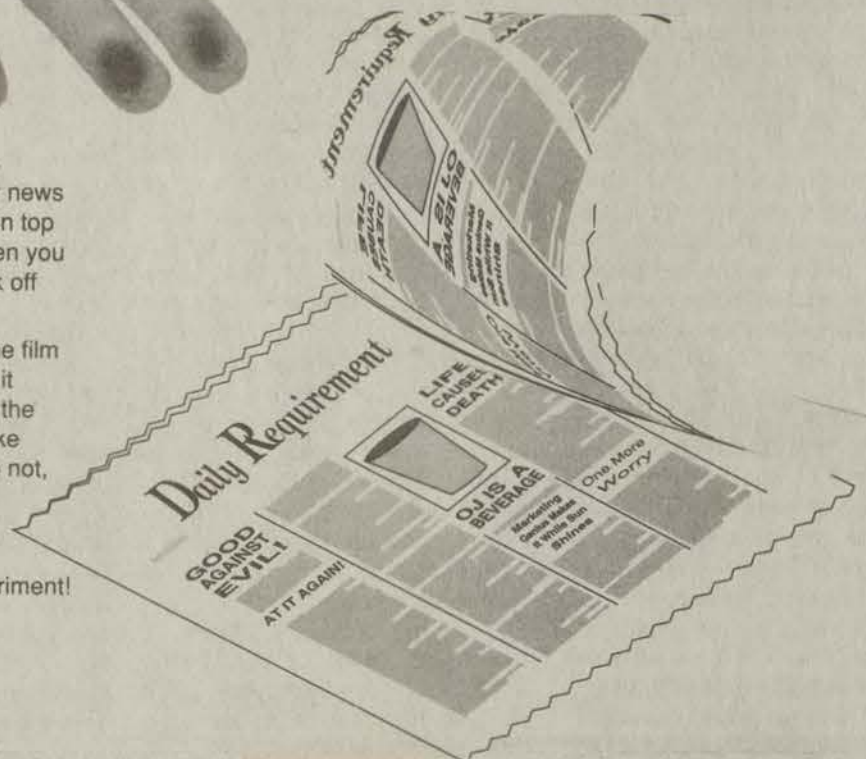

You can spread your news glue into a flat blob on top of a newspaper. When you lift it off, you'll pull ink off with it.
Save your slime in the film canister. That keeps it from drying out. Use the borax solution to make more slime. If you do not, throw the borax solution away! Do not eat or drink anything in this experiment!

Jax Place
Jax Place



Dear Beakman,
How did milk get to be a white liquid?
Nyle LeBlanc
Oakland, California

Dear Nyle,
Milk is some pretty complicated stuff, but it is *not* a white liquid. Milk is a clear liquid with tiny little white things floating in it. When one kind of a thing floats in another kind of a thing, we call it a colloid (KAHL-oyd). *You Can* separate the solid stuff from the liquid stuff in milk and make a disgusting mess all at the same time. Sounds pretty good to me!

experiment #1
WHAT YOU NEED: Plastic soda or mineral water bottle (single-serving size) - milk - vinegar - measuring cup
WHAT TO DO: Put 1/2 cup of milk into the bottle. Close, shake and examine it. Add 1/2 cup of vinegar and fill with water. Shake the bottle well and *You Can* see that this is going to get really gross.
Put the bottle on a shelf and ignore it for 3 whole hours. Don't touch or move it. The next time you look at it, you'll see 3 layers. The middle layer will be a clear yellowish liquid. Put the bottle in your fridge and examine it the next day. It'll be lots more clear.

SO WHAT:
The top layer and the bottom layer are milk solids and fats. The solids are the stuff that instant milk is made out of. The fats are what butter is. Butter is emulsified (ee-MUL-see-fyd) into the milk we drink. That means the little bits of fat aren't allowed to touch each other. If they did, the butter fat would separate into a layer. Emulsified milk is called *homogenized* milk.

experiment #2
WHAT YOU NEED: Small container of whipping cream - 1 quart plastic container with a tight lid - friends - saltine crackers - appetite
WHAT TO DO: Pour the cream into the container and shake it. Count your shakes. Shake it 50 times and pass it onto your friends. Keep shaking and passing it on until lumps form (15 to 20 minutes). This is a terrific thing to do in class! Drain off the clear liquid. Examine the liquid. Spread a bit of the lumps on a cracker and taste it.
WHAT IS GOING ON:
You did something called *churning*. You made the fat particles touch each other, and as they joined and got bigger, the clear liquid separated. The clear liquid is called whey (way). The lumpy stuff tastes much better than regular butter because it's fresh and because it is not salted. It is called *sweet butter*.

Beakman Place
Beakman Place



Find the Jell-O or paint questions on our World Wide Web site and take the Colloid Quiz!

© 1995 Universal Press Syndicate 10-22-95 Visit us on the World Wide Web http://www.youcan.com Recycle this newspaper!

© 1995 Universal Press Syndicate 10-15-95 Visit us on the World Wide Web http://www.youcan.com Recycle this newspaper!

P.S. from Jax: If you stop churning your butter before the lumps form, what you get is whipped cream, and whipped cream is another kind of colloid. It's air floating in a liquid!

People may say I was born yesterday, but I'm already worried about the future. It's because of something my Daddy calls "inflation". I'm not sure what it means but I know it could affect my chances of going to "college" someday. Whatever that is!

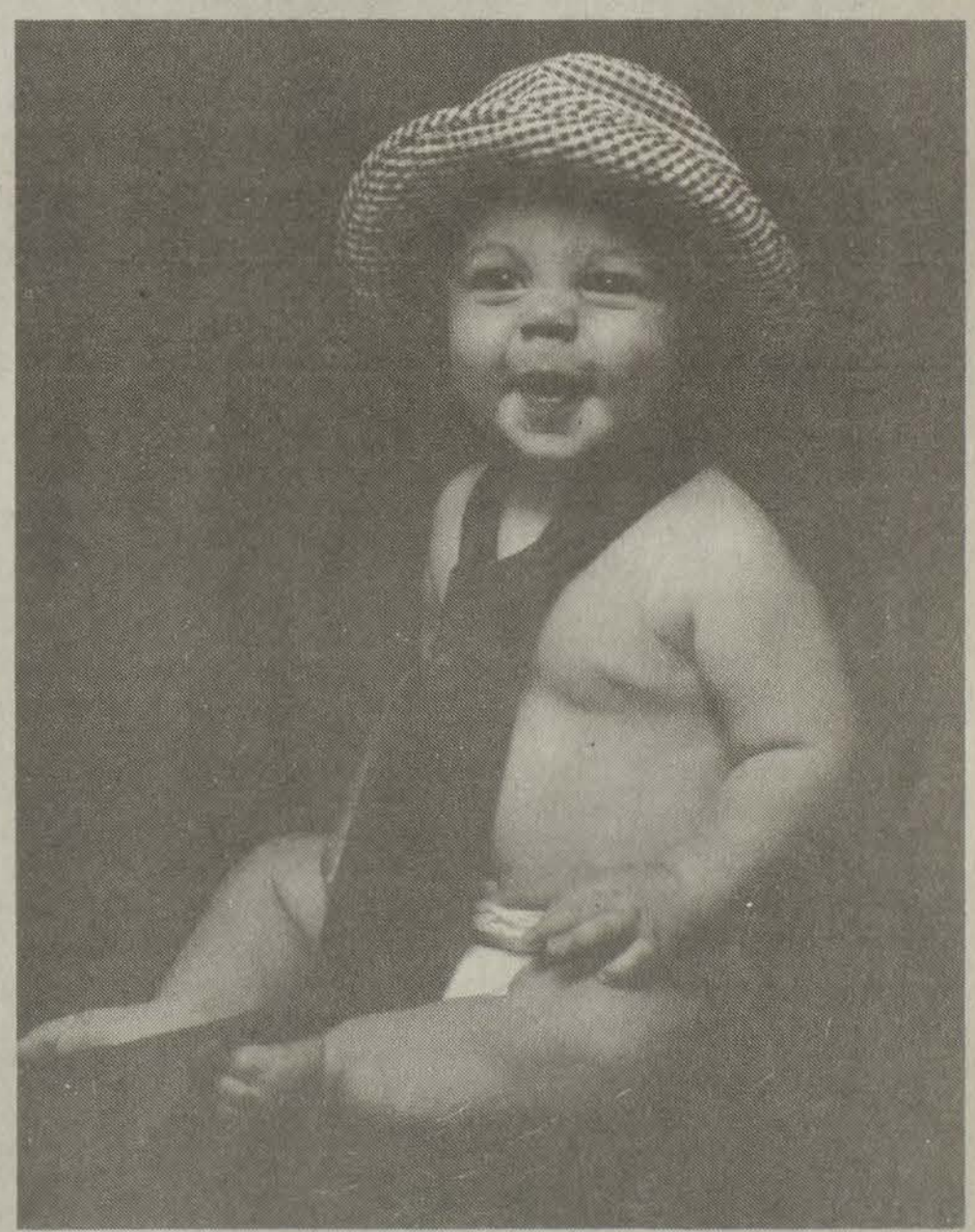

Before your child even takes his first steps, there are a few steps you can take to insure a brighter tomorrow. Come and see us about opening a CD or savings account today.

First Commonwealth Bank

Member FDIC

Prestonsburg • Martin • Betsy Layne

Odds 'N Ends

If you have an announcement or want to publicize your achievement, send it to Odds 'N Ends, P.O. Box 391, Prestonsburg, KY 41653, ATTN: Tammy

• AWARDS • ANNOUNCEMENTS • ACTIVITIES • ACHIEVEMENTS •

Davis departs

Navy Petty Officer 2nd Class Steven H. Davis, brother of Elizabeth Collins of Prestonsburg, has departed on a six-month overseas deployment aboard the guided missile frigate USS De Wert as part of the USS America Battle Group.

Davis will travel approximately 30,000 miles during the six-month voyage, spending much of his time at sea conducting operations with U.S. and foreign naval forces. The 438-foot-long guided missile frigate is designed to protect other ships with its high-tech radar, sonar and weapons systems for combatting aircraft, ships and submarines.

The 1987 graduate of Prestonsburg High School of Prestonsburg, joined the Navy in October 1991.

Honor students

Four Floyd County students earned their degrees with honors from Morehead State University during the 1995 summer sessions.

They are: Connie L. Adams of Paintsville, A.A.S., Distinction; Bonnie S. Coleman of Betsy Layne, A.B., Cum Laude; Jennifer Ousley of Prestonsburg, A.B., Magna Cum Laude; and Janet L. Pack of Prestonsburg, A.B., Cum Laude.

To earn a degree Magna Cum Laude, a student must have a cumulative grade point average of 3.6 to 3.89. To earn a degree Cum Laude, a student must have a cumulative grade point average of 3.4 to 3.59 on a 4.0 scale. Associate degree recipients who complete a minimum of 32 semester hours at MSU and earn a cumulative grade point average of 3.60 or better graduate with distinction.

Chafin receives national scholarship from fraternity

Transylvania University senior John Chafin, a Rowan County High School graduate, has received a national scholarship from Phi Kappa Tau during his fraternity's national

convention held in Washington, D.C. Chafin was awarded the Elfers Omega Scholarship. Chafin is a student government senator and a member of Omicron Delta Kappa (ODK),

a national leadership honorary.

He is a member of Transylvania College Democrats, Crimson Crew and volunteers at Shriner's Hospital, HOPE Center and the Kentucky

Historical Society. Chafin, a political science major and business administration minor, is the son of John Chafin of Prestonsburg and Mike and Pam Hesler of Morehead.

Bell enlists

Selena Bell of Mud Creek has enlisted in the United States Marine Corps through the assistance of Marine recruiter Sgt. Thaxton.

She is the daughter of Sue and William Bell, and is a 1995 graduate of Betsy Layne High School. She decided to join the Marine Corps because of the challenge it presented and the chance it will give her to prepare herself for life.

She left for boot camp on August 28.

27 students from Floyd complete degree requirements

Twenty-seven students from Floyd County completed degree requirements during Morehead State University's 1995 summer sessions.

Completing degree requirements were: Connie L. Adams, Paintsville, A.A.S.; Cassandra G. Akers, Harold, A.M.E.; Melanie Genevieve Akers, Banner, A.A.A.; Shelia Rhea Allen, Betsy Layne, A.M.E.; Theresa D. Allen, Minnie, A.B.; April Lynn Bradford, Weeksbury, A.B.; Stephanie Lynn Burrows,

Prestonsburg, A.M.E.; Billy Joe Caudill, Langley, A.B.; Kristie G. Chapman, Betsy Layne, A.B. and Bonnie S. Coleman, Betsy Layne, A.B.

Also, Carolyn Marie Ferrell, Harold, A.M.E.; Judy Ann Hale, Prestonsburg, A.B.; Delmer Hall, McDowell, A.B.; Regina Robin Hall, Bevinsville, A.B.; Jon Paul Herrin, Prestonsburg, B.B.A.; Tonya Kay Horne, Lackey, A.M.E.; Gregroy Alan Jones, Printer, A.M.E.; James R.

Martin, McDowell, B.B.A.; Marty Kent McKinney, Printer, A.A.S.; Anthony Wade Moore, Garrett, A.M.E.; Jennifer L. Ousley, Prestonsburg, A.B.; and Janet L. Pack, Prestonsburg, A.B.

Others were Paul Wesley Prater, West Prestonsburg, A.M.E.; Thomas Glen Price, Prestonsburg, A.M.E.; Ruth Elizabeth Thompson, Stanville, A.M.E.; Johnny Edward Webb, Prestonsburg, A.A.S., and John Matt Williams, Banner, A.B.

Short Stories

(Continued from page seven)

wall. The length was 14 ft. and the width was 16 ft. To find the area of my room I had to multiply the two. Since I had already done this I didn't need to do it a second time. The area was 224 ft. Carpet is measured in square yards. To convert my area to square yards, I will need to divide by 9, because there is 9 square feet in 1 yard.

There is 24.8 yd.2 in my room. In Algebra class at school we learned a thing called rounding. When you have a digit behind the decimal (.) greater than 5 round the number in front of the decimal up 1. If the number is less than 5 you keep the number the way it is. In this situation the number is greater than 5, so I rounded to the next whole number from which is 25 Yd.2 So now my yards squared will now be 25 yd.2 instead of 24 yd.2 There was nothing else for me to do until I have found the cost of the carpet in yards. I put all my supplies away, and went to sleep, for I had a busy day tomorrow.

Morning finally arrived, and I

got up and put some clothes on and ran downstairs to the kitchen, where my mom was fixing breakfast. The smell of breakfast on the stove always brightens my day. As I sat down at the table, I looked around at all of the boxes that weren't unpacked yet. Mom sat down holding a steaming cup of coffee, this is when I thought it was time to ask her about going carpet shopping today.

"Can we go look for carpet today?" I finally asked.

"I guess, but not until you have eaten your breakfast!" She stated.

After my plate was clear, Mom went and changed clothes then we went carpet shopping! After driving for about ten minutes we came to a place called "Carpet World". There was carpet everywhere! They had different colors and styles for each piece of carpet. The smell of fresh new carpet filled my nose, as Mom and I looked around. I came upon many colors, but they just weren't me. Finally I saw a shade of turquoise blue carpet sitting over in

a corner with my name written all over it.

"This is it!" I yelled.

"What?" Mom asked.

"I found the carpet that I want for my room!"

When I was through talking the store manager came over to ask us if we needed any help. I told him that I had selected the turquoise carpet over in the corner for my room. He went and checked the price of the carpet, and then asked me if I had measured the length and width of my room already. I told him yes and got out the sheet of paper with all my measurements on it. He looked the sheet of paper over and told me that the carpet that I had chosen was \$10.56 per sq. yd.'s. He then calculated a price for the carpet. There is 25 sq. yd.'s in my room. So he multiplied the cost by the sq. yd.'s to get an estimated total.

Without tax the cost would be \$246.00, that was a little much, I thought. He then calculated the amount of tax and added it to the

total. Tax is 6%, so he moved the decimal two places to the right. He then multiplied the sub-total by .06 to receive the tax. Finally he added the tax to the sub-total to get a sum of \$279.84.

Since the carpet was a little expensive, Mom suggested that I might rather get tile, and maybe later on get a rug to cover it. This sounded like a good idea. So I ran over to the tile section and found a lovely turquoise checked design. I picked up a square and took it over to the manager. He told us that tile was sold in sq. ft., so one square foot of tile = 1 ft.2 Since there is 224 sq. ft. in my room, I would need 224 square blocks. To calculate for tile I just used the same measurements, except I didn't need to convert to yd.2 The store manager calculated the cost, he said that each piece of the tile was \$5.00. My room area was 224 ft., so he multiplied the two, to calculate a total.

Then tax was added to the sub-total. To calculate this he multiplied by .06 and he added it on.

I decided to design a chart, to show both totals, and costs.

Buying the carpet I would save \$907.36. (Subtracting the carpet total from the tiles total \$1187.20-\$279.84). Since the carpet was \$279.84 Mom wanted to set up a monthly installment. The man told us that we could set up a loan for \$279.84 at an interest rate of 8% per month for 12 months. The man then calculated a total of how much money we would have to pay each month.

It came to \$45.71 per month for 12 months. Mom then made arrangements for the carpet people to come the following Saturday at 10:00 a.m. to deliver the carpet.

I added all of the totals of the carpet, paint, and border, so that I could see what the full cost of everything was.

When we reached home I showed my chart to my family. Boy! Were they impressed! They were so impressed that they said that I could do every room! Oh brother!

After the week had passed the carpet people finally arrived with my carpet. It turned out great! When they had finally got it installed mom, dad, brother, and I put all of my furniture into my room. My room was finally completed, and boy was I happy! I decided that I would design a scale drawing of my room. Showing all measurements for all dimensions. I also designed a key, to show that 1cm = 1 ft. This means that each square box was equal to 1 ft.

I learned a lot of things by doing this, but the best thing about it was that I learned responsibility, and how to calculate area for paint, carpet, and perimeter for border. If it weren't for my teachers I probably wouldn't have been able to calculate anything. Maybe you should try to redecorate your room you might be surprised at what how well you do. I had fun calculating everything myself, and I think that you would have fun too!



Safe Trick or Treat

Sponsored by

Prestonsburg

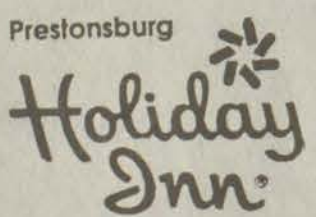

Will be held Sunday, October 29, between 3-6 p.m. at the Holiday Inn

Parents bring your kids, kids bring your parents!

- Fill up your trick or treat bag with safe treats from dozens of area sponsors
- Area is wheelchair accessible
- For children up to 12 years old
- Please bring one can of food per child (optional). All canned foods will be donated to God's Pantry.

Cut/color and save as a reminder of this upcoming event.

Have a safe and Happy Halloween

PRESTONSBURG ROTARY CLUB



and area businesses and individuals





TRICK-OR-TREAT

Keep Our Children Safe: Halloween Pointers for Parents

While Halloween is fun for children, trick-or-treating can be a little tricky for parents. From the costumes they wear to the treats they eat, children can be put at risk of injury if parents don't know how to play it safe.

Here are some pointers from the National Crime Prevention Council to help make Halloween a treat for all.

- Safe Ghosts and Goblins
- Costumes should be short to prevent trips and falls, and flame-retardant.
- Make sure children wear light colors or put reflective tape on their costumes.
- Try makeup instead of masks. Masks, which can be hot and uncomfortable, also can obstruct a child's vision.
- Children should trick-or-treat in groups and stop only at familiar homes where the outside lights are on so they aren't a tempt-



Parents can help their children play it safe at Halloween.

ing target for real-life goblins. Parents should accompany young children.

- Map out a safe route to familiar homes for older trick-or-treaters.
- If trick-or-treating can't be done while it's light out, make sure children have flashlights and stay on well-lit streets.

Safe Treats

- Tell children not to eat any treats until they get home. Feed them a meal or snack before they go out to keep them from digging in while they're out. Parents must inspect all treats.
- Allow children to eat only those treats that are in unopened and original wrappers. Carefully inspect fruits and homemade goodies.

This information is provided as part of the National Citizens' Crime Prevention Campaign, which is substantially funded by the U.S. Department of Justice.

Floyd County Library

53 North Arnold Ave., Prestonsburg
 (606) 886-2981, phone • (606) 886-2284, FAX

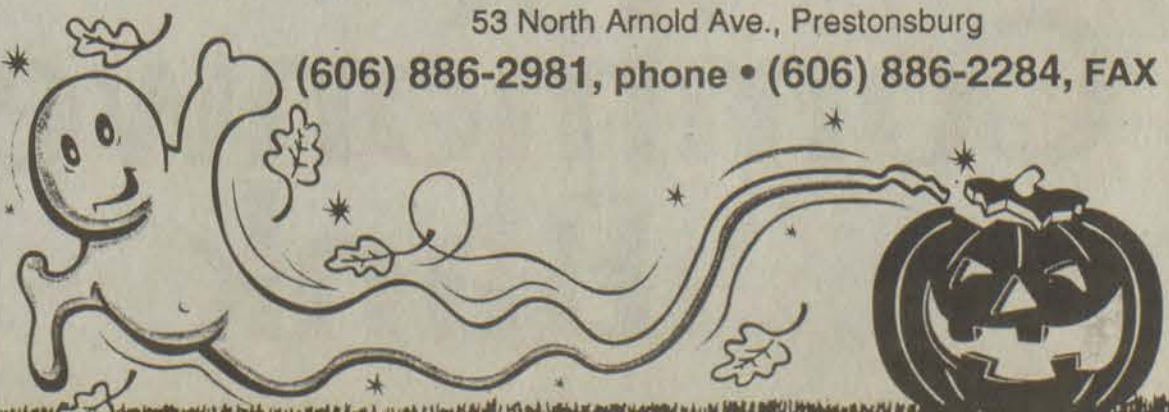

Odds 'N Ends

If you have an announcement or want to publicize your achievement, send it to Odds 'N Ends, P.O. Box 391, Prestonsburg, KY 41653, ATTN: Tammy

• AWARDS • ANNOUNCEMENTS • ACTIVITIES • ACHIEVEMENTS •

Davis departs

Navy Petty Officer 2nd Class Steven H. Davis, brother of Elizabeth Collins of Prestonsburg, has departed on a six-month overseas deployment aboard the guided missile frigate USS De Wert as part of the USS America Battle Group.

Davis will travel approximately 30,000 miles during the six-month voyage, spending much of his time at sea conducting operations with U.S. and foreign naval forces. The 438-foot-long guided missile frigate is designed to protect other ships with its high-tech radar, sonar and weapons systems for combating aircraft, ships and submarines.

The 1987 graduate of Prestonsburg High School of Prestonsburg, joined the Navy in October 1991.

Honor students

Four Floyd County students earned their degrees with honors from Morehead State University during the 1995 summer sessions.

They are: Connie L. Adams of Paintsville, A.A.S., Distinction; Bonnie S. Coleman of Betsy Layne, A.B., Cum Laude; Jennifer Ousley of Prestonsburg, A.B., Magna Cum Laude; and Janet L. Pack of Prestonsburg, A.B., Cum Laude.

To earn a degree Magna Cum Laude, a student must have a cumulative grade point average of 3.6 to 3.89. To earn a degree Cum Laude, a student must have a cumulative grade point average of 3.4 to 3.59 on a 4.0 scale. Associate degree recipients who complete a minimum of 32 semester hours at MSU and earn a cumulative grade point average of 3.60 or better graduate with distinction.

Chafin receives national scholarship from fraternity

Transylvania University senior John Chafin, a Rowan County High School graduate, has received a national scholarship from Phi Kappa Tau during his fraternity's national

convention held in Washington, D.C. Chafin was awarded the Elfers Omega Scholarship. Chafin is a student government senator and a member of Omicron Delta Kappa (ODK),

a national leadership honorary.

He is a member of Transylvania College Democrats, Crimson Crew and volunteers at Shriner's Hospital, HOPE Center and the Kentucky

Historical Society. Chafin, a political science major and business administration minor, is the son of John Chafin of Prestonsburg and Mike and Pam Hesler of Morehead.

Bell enlists

Selena Bell of Mud Creek has enlisted in the United States Marine Corps through the assistance of Marine recruiter Sgt. Thaxton.

She is the daughter of Sue and William Bell, and is a 1995 graduate of Betsy Layne High School. She decided to join the Marine Corps because of the challenge it presented and the chance it will give her to prepare herself for life.

She left for boot camp on August 28.

27 students from Floyd complete degree requirements

Twenty-seven students from Floyd County completed degree requirements during Morehead State University's 1995 summer sessions.

Completing degree requirements were: Connie L. Adams, Paintsville, A.A.S.; Cassandra G. Akers, Harold, A.M.E.; Melanie Genevieve Akers, Banner, A.A.A.; Shelia Rhea Allen, Betsy Layne, A.M.E.; Theresa D. Allen, Minnie, A.B.; April Lynn Bradford, Weeksbury, A.B.; Stephanie Lynn Burrows,

Prestonsburg, A.M.E.; Billy Joe Caudill, Langley, A.B.; Kristie G. Chapman, Betsy Layne, A.B. and Bonnie S. Coleman, Betsy Layne, A.B.

Also, Carolyn Marie Ferrell, Harold, A.M.E.; Judy Ann Hale, Prestonsburg, A.B.; Delmer Hall, McDowell, A.B.; Regina Robin Hall, Bevinsville, A.B.; Jon Paul Herrin, Prestonsburg, B.B.A.; Tonya Kay Horne, Lackey, A.M.E.; Gregroy Alan Jones, Printer, A.M.E.; James R.

Martin, McDowell, B.B.A.; Marty Kent McKinney, Printer, A.A.S.; Anthony Wade Moore, Garrett, A.M.E.; Jennifer L. Ousley, Prestonsburg, A.B.; and Janet L. Pack, Prestonsburg, A.B.

Others were Paul Wesley Prater, West Prestonsburg, A.M.E.; Thomas Glen Price, Prestonsburg, A.M.E.; Ruth Elizabeth Thompson, Stanville, A.M.E.; Johnny Edward Webb, Prestonsburg, A.A.S., and John Matt Williams, Banner, A.B.

Short Stories

(Continued from page seven)

wall. The length was 14 ft. and the width was 16 ft. To find the area of my room I had to multiply the two. Since I had already done this I didn't need to do it a second time. The area was 224 ft.2 Carpet is measured in square yards. To convert my area to square yards, I will need to divide by 9, because there is 9 square feet in 1 yard.

There is 24.8 yd.2 in my room. In Algebra class at school we learned a thing called rounding. When you have a digit behind the decimal (.) greater than 5 round the number in front of the decimal up 1. If the number is less than 5 you keep the number the way it is. In this situation the number is greater than 5, so I rounded to the next whole number from which is 25 Yd.2 So now my yards squared will now be 25 yd.2 instead of 24 yd.2 There was nothing else for me to do until I have found the cost of the carpet in yards. I put all my supplies away, and went to sleep, for I had a busy day tomorrow.

Morning finally arrived, and I

got up and put some clothes on and ran downstairs to the kitchen, where my mom was fixing breakfast. The smell of breakfast on the stove always brightens my day. As I sat down at the table, I looked around at all of the boxes that weren't unpacked yet. Mom sat down holding a steaming cup of coffee, this is when I thought it was time to ask her about going carpet shopping today.

"Can we go look for carpet today?" I finally asked.

"I guess, but not until you have eaten your breakfast!" She stated.

After my plate was clear, Mom went and changed clothes then we went carpet shopping! After driving for about ten minutes we came to a place called "Carpet World". There was carpet everywhere! They had different colors and styles for each piece of carpet. The smell of fresh new carpet filled my nose, as Mom and I looked around. I came upon many colors, but they just weren't me. Finally I saw a shade of turquoise blue carpet sitting over in

a corner with my name written all over it.

"This is it!" I yelled.

"What?" Mom asked.

"I found the carpet that I want for my room!"

When I was through talking the store manager came over to ask us if we needed any help. I told him that I had selected the turquoise carpet over in the corner for my room. He went and checked the price of the carpet, and then asked me if I had measured the length and width of my room already. I told him yes and got out the sheet of paper with all my measurements on it. He looked the sheet of paper over and told me that the carpet that I had chosen was \$10.56 per sq. yd.'s. He then calculated a price for the carpet. There is 25 sq. yd.'s in my room. So he multiplied the cost by the sq. yd.'s to get an estimated total.

Without tax the cost would be \$246.00, that was a little much, I thought. He then calculated the amount of tax and added it to the

total. Tax is 6%, so he moved the decimal two places to the right. He then multiplied the sub-total by .06 to receive the tax. Finally he added the tax to the sub-total to get a sum of \$279.84.

Since the carpet was a little expensive, Mom suggested that I might rather get tile, and maybe later on get a rug to cover it. This sounded like a good idea. So I ran over to the tile section and found a lovely turquoise checked design. I picked up a square and took it over to the manager. He told us that tile was sold in sq. ft., so one square foot of tile = 1 ft.2 Since there is 224 sq. ft. in my room, I would need 224 square blocks. To calculate for tile I just used the same measurements, except I didn't need to convert to yd.2 The store manager calculated the cost, he said that each piece of the tile was \$5.00. My room area was 224 ft., so he multiplied the two, to calculate a total.

Then tax was added to the sub-total. To calculate this he multiplied by .06 and he added it on.

I decided to design a chart, to show both totals, and costs.

Buying the carpet I would save \$907.36. (Subtracting the carpet total from the tiles total \$1187.20-\$279.84). Since the carpet was \$279.84 Mom wanted to set up a monthly installment. The man told us that we could set up a loan for \$279.84 at an interest rate of 8% per month for 12 months. The man then calculated a total of how much money we would have to pay each month.

It came to \$45.71 per month for 12 months. Mom then made arrangements for the carpet people to come the following Saturday at 10:00 a.m. to deliver the carpet.

I added all of the totals of the carpet, paint, and border, so that I could see what the full cost of everything was.

When we reached home I showed my chart to my family. Boy! Were they impressed! They were so impressed that they said that I could do every room! Oh brother!

After the week had passed the carpet people finally arrived with my carpet. It turned out great! When they had finally got it installed mom, dad, brother, and I put all of my furniture into my room. My room was finally completed, and boy was I happy! I decided that I would design a scale drawing of my room. Showing all measurements for all dimensions. I also designed a key, to show that 1cm = 1 ft. This means that each square box was equal to 1 ft.

I learned a lot of things by doing this, but the best thing about it was that I learned responsibility, and how to calculate area for paint, carpet, and perimeter for border. If it weren't for my teachers I probably wouldn't have been able to calculate anything. Maybe you should try to redecorate your room you might be surprised at what how well you do. I had fun calculating everything myself, and I think that you would have fun too!



Safe Trick or Treat

Sponsored by

Prestonsburg
Holiday Inn



PRESTONSBURG
ROTARY CLUB

and area
businesses and
individuals

Will be held Sunday, October 29, between 3-6 p.m. at the Holiday Inn

Parents bring your kids, kids bring your parents!

- Fill up your trick or treat bag with safe treats from dozens of area sponsors
- Area is wheelchair accessible
- For children up to 12 years old
- Please bring one can of food per child (optional). All canned foods will be donated to God's Pantry.

Have a safe and Happy Halloween

Cut/color and save as a reminder of this upcoming event.

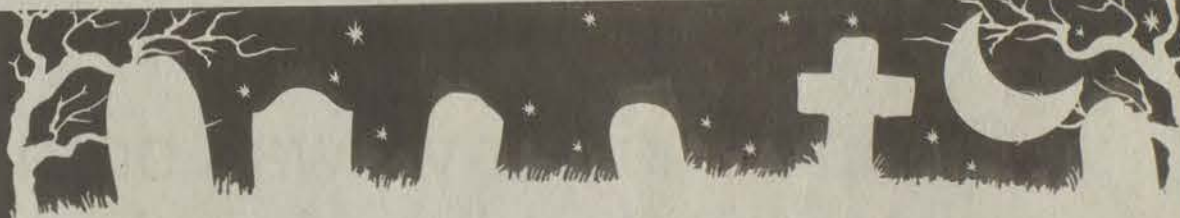

TRICK-OR-TREAT

Keep Our Children Safe:

Halloween Pointers for Parents

While Halloween is fun for children, trick-or-treating can be a little tricky for parents. From the costumes they wear to the treats they eat, children can be put at risk of injury if parents don't know how to play it safe.

Here are some pointers from the National Crime Prevention Council to help make Halloween a treat for all.

Safe Ghosts and Goblins

- Costumes should be short to prevent trips and falls, and flame-retardant.
- Make sure children wear light colors or put reflective tape on their costumes.
- Try makeup instead of masks. Masks, which can be hot and uncomfortable, also can obstruct a child's vision.
- Children should trick-or-treat in groups and stop only at familiar homes where the outside lights are on so they aren't a tempt-



Parents can help their children play it safe at Halloween.

- ing target for real-life goblins. Parents should accompany young children.
- Map out a safe route to familiar homes for older trick-or-treaters.
- If trick-or-treating can't be done while it's light out, make sure children have flashlights and stay on well-lighted streets.

Safe Treats

- Tell children not to eat any treats until they get home. Feed them a meal or snack before they go out to keep them from digging in while they're out. Parents must inspect all treats.
- Allow children to eat only those treats that are in unopened and original wrappers. Carefully inspect fruits and homemade goodies.

This information is provided as part of the National Citizens' Crime Prevention Campaign, which is substantially funded by the U.S. Department of Justice.

Floyd County Library

53 North Arnold Ave., Prestonsburg
(606) 886-2981, phone • (606) 886-2284, FAX



Ratcliff getting notice at Lincoln Memorial

by Ed Taylor
Sports Editor

The high school and college basketball season is just on the horizon and already Jamie Ratcliff, former standout with the Prestonsburg Lady Blackcats, is getting raves from the Lincoln Memorial public relations.

Ratcliff signed with the Lady Railsplitters this past spring and is expected to make an immediate impact in the program. Ratcliff was the Lady Blackcats leading scorer last season and will be a backup at the point guard position.

"Jamie will see a lot of playing time this year," said Bill Porter, sports information person at Lincoln Memorial. "She may not start, but we expect her to play 15 minutes or more in a game. She has really made an impact already in her passing game."

Porter said 6-3, senior center, Denise Ackermann has benefited from the passes of Ratcliff and caught the eye of coach Roger A. Vannoy.

"She got the ball to Ackermann ten straight times," said Porter. "That is something no one has been able to do before."

Ratcliff averaged 19 points per game for the Lady

Blackcats and pulled in a surprising nine rebounds per game. She led Prestonsburg in assists last season with seven a game.

The Lady Railsplitters will be coming off a rather disappointing 16-10 season last year and expectations are high for the upcoming season that gets underway November 21 when LMU hosts Milligan College.

The reason for the high expectations is the returning players as well as three highly-touted recruits, which include Ratcliff. Last year's team was the youngest ever to take to the hardwood for Vannoy. But the coach expects with a year's experience under their belts and along with the new recruits, LMU should be in for a strong season.

"We won our first eight games last year," Porter said. "Then we just went down from there, splitting the final 16.

The other two quality recruits include highly regarded Tennille Blair from Whitesburg, who was pursued by several Division I schools. She averaged 18 points and 10 rebounds per game and had four assists a game.

Dawnya Breeding, who played for Morehead State last season, transferred to LMU and plays the center slot.

From William Blount High School in Marysville, Tennessee, comes 5-10 forward April Hutsell who averaged nine points, eight rebounds and two blocked shots a game. Vannoy said he feels Hutsell will present a strong presence in the post.

The perimeter game will be in good hands with the return of Heather Brown and sophomore Celine Cloutier. The three-point shooting will be in capable hands in Mollie Cooper, a sophomore. Senior forward Robin Cox set the Gulf South Conference single-game assist record last year and returns, along with sophomore Brandy Brown, who will provide leadership at the small forward position.

Ackermann will join Blair and Breeding at the center slot and hopes to close out her senior season suc-

Courtside with Ed

cessfully.

Also playing key roles this season will be freshmen Sonya Baumgardner, Lori Capps and senior Christy Smith.

Coach Vannoy will be looking to notch his 400th victory when the Lady Railsplitters face Milligan in game one.

In the season preview released by LMU, Ratcliff was cited for her quickness and strong in-

passing game that will "make for a deadly combination."

Prestonsburg girls' coach Harold Tackett made the initial contact with LMU concerning Ratcliff last season. She was invited down for a look-see and was so impressive that she was offered a scholarship.

Vannoy is building a solid girls' basketball program at LMU and the Lady Railsplitters could very well see a tournament berth this season in NCAA-Division II.

RUMOR...

Site of the boys' 1995-96 regional basketball tournament? Prestonsburg Fieldhouse. Prestonsburg has not hosted the tournament since the '89 season when they took all the marbles and went to Lexington's Rupp Arena.

Allen Central was the last county to host the event and that was in '93 when the Rebels went to Louisville's Freedom Hall.

Now, if Prestonsburg hosts the regional and with

the team they will be capable of putting on the floor, home court advantage will mean a lot.

The girls' Class A regional tournament will be held at South Floyd this season. It will mark the first time the Class A has been held in Floyd County. The Lady Raiders have the facility for the tournament.

This year's district tournament will come back to Allen Central.

HAPPY CAMPERS...

Word is that Allen Central standout Jeremy Hall is well satisfied with the University of Wisconsin. Hall signed last spring with the Badgers.

Justin Ray, South Floyd, is at Cumberland College and enjoying himself. He joined Crystal Isaac there, who is a sophomore this year and has already lettered in track.

Melissa Gearheart and Missy Clark are at Midway and those two girls will strengthen that program. They join Jenny Wiley, who is also at Midway.

TRACK AND FIELD NOTES...

The rubberized surface has been laid at Allen Central and it looks like meets will be held this spring at the Right Beaver school. Striping is left to be done and according to track and field coach Dewey Jamerson, that will be finished in the early spring.

It has been a long battle — seven years — getting such a facility, but it appears that it will become a reality this spring.

The high jump area is in place as well as the long jump and triple jump pits. Also, the pole vault area has been installed. Circles for discus and shot put is yet to be in place.

Whether on the court, at the diamond or around the gridiron, we'll be there to cover it all for you.

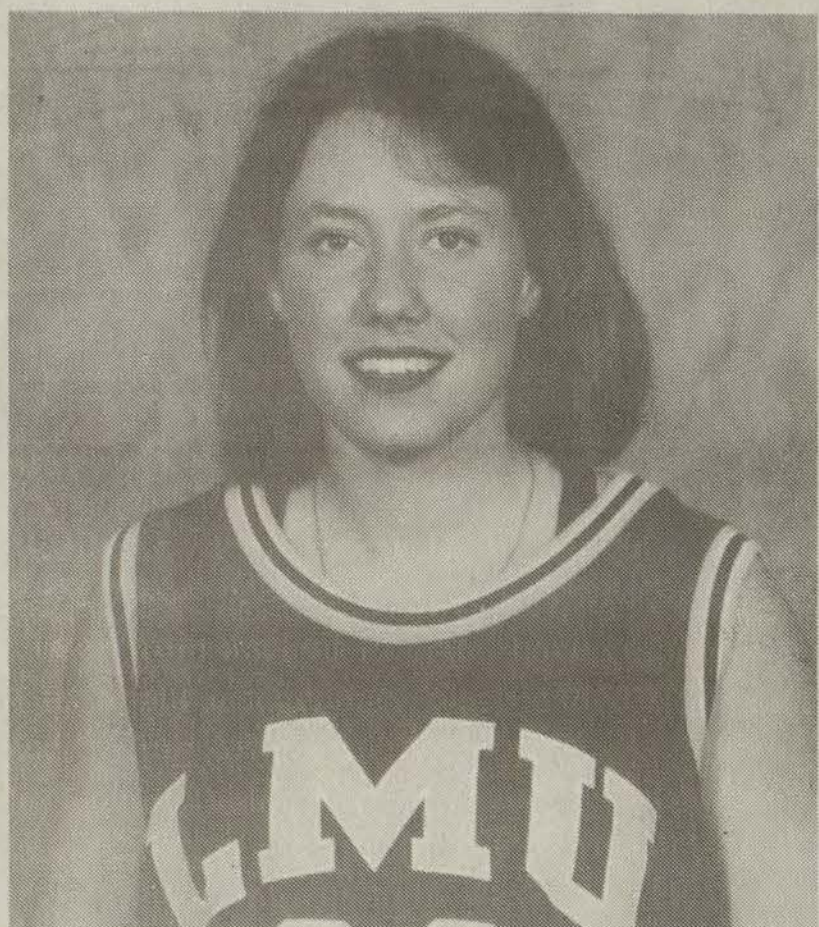

Jamie Ratcliff

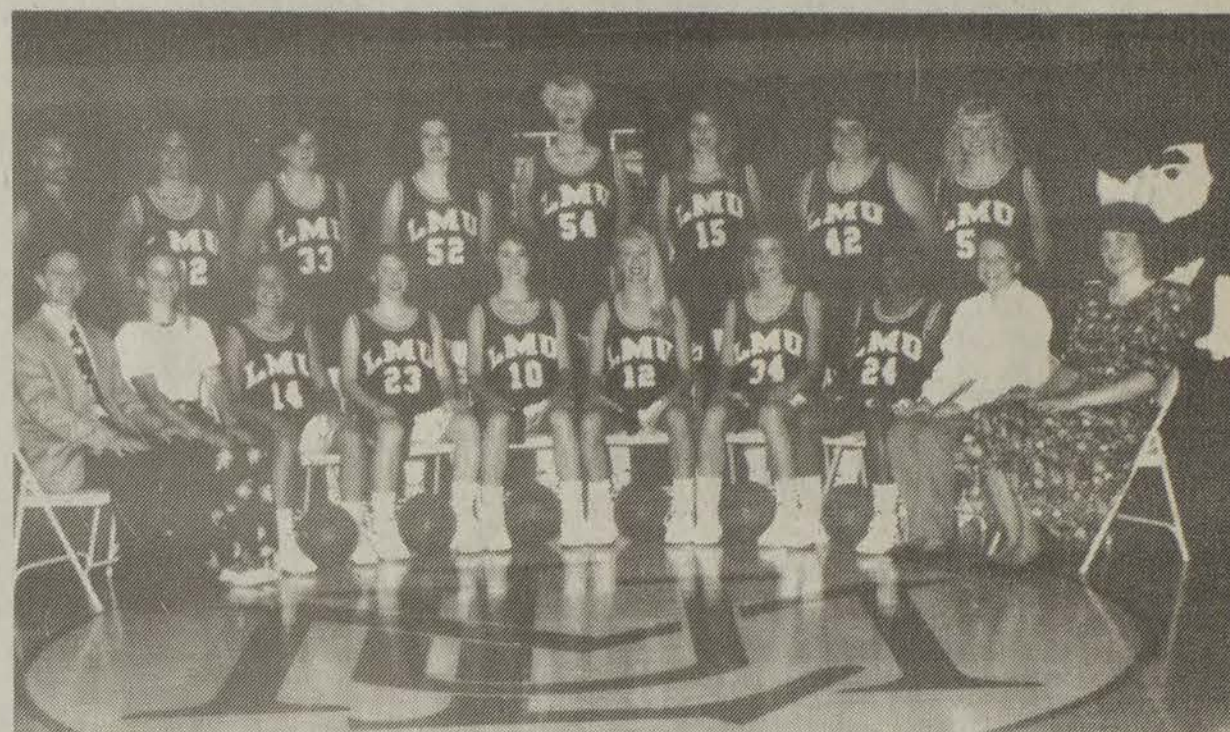

LMU Lady Railsplitters

The Lincoln Memorial Lady Railsplitters are looking to improve on their 16-10 record of last year as the 1995-96 season begins. November 21 against Milligan College. Prestonsburg's Jamie Ratcliff (fourth from left, front row) is a member of this year's squad and is expected to see plenty of play time. (photo courtesy LMU)

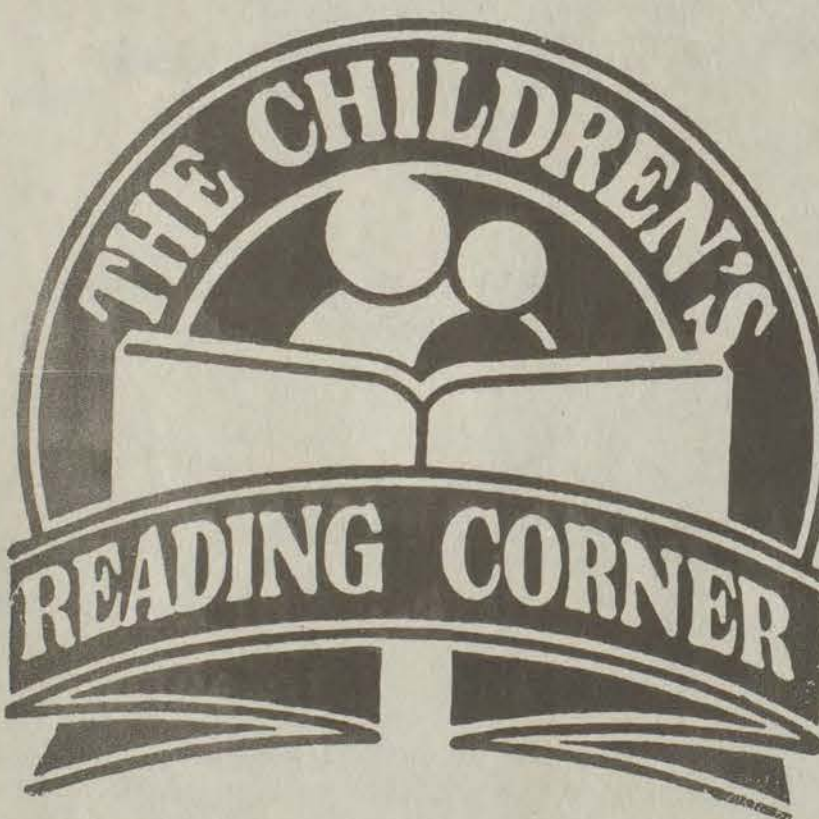

Merlin and the Lady of the Lake

Edited by Professor E.D. Hirsch Jr.

Tales from ancient England have come down to us about a legendary place called Camelot, where King Arthur rules the famous knights of the Round Table. One of Arthur's great helpers was a mighty magician called Merlin. Even when Merlin was a child he was a seer: He could see what would happen in the future. As he grew older, he learned to change himself into different beings. The poor beggar on the street or the stallion running free by the river might turn out to be Merlin in disguise. Through his magic, Merlin protected the future King Arthur until he was ready to rule. In this story about Merlin and Vivianne, the Lady of the Lake, he fails to pro-

tect himself.—E.D. Hirsch Jr.

One day as Merlin was making his way through the forest, he came upon Vivianne, the Lady of the Lake, beside her watery home. Vivianne was an enchantress, and she wove a spell of wonder on him. Merlin fell desperately in love with her. Vivianne asked Merlin to teach her all his magic arts, which were the greatest in the world, and he taught her many. But Vivianne wasn't content and looked for a way that she might keep him by her side forever. Some say this was because she was helping a wicked princess who wanted Merlin out of the way. Others say it was because Vivianne loved Merlin and wanted him never to leave her.

Whatever the reason, Vivianne asked Merlin to use his magic to make a castle, a place so strong that it could never be destroyed, where they



Merlin's magic powers enabled him to transform himself into different beings.

could live together forever. Merlin agreed, but then Vivianne said: "Show me how I can make the castle myself, so I can make it just the way I like it." And Merlin taught Vivianne the magic to conjure up the castle. And as she conjured, out of the clouds rose bright walls of stone towering in the air, with gleaming turrets. On the front of the castle was a wrought-iron gate so strong no one could break it.

"Be assured," Merlin told the Lady of the Lake, "no one can come or go except as you wish." Vivianne smiled and showered Merlin with affection. One day as they sat under a tree in the forest, Vivianne sang sweetly to Merlin and lulled him to sleep. While he slept, she circled him nine times, weaving him in her spells like a spider's silver web, until he could not escape. She brought him to the castle and bound him there forever, so that he could not leave except as she chose, while she came and went as she pleased. So Merlin was trapped by the very magic that made him great. Some say he was happy in the castle his magic helped to build, with the woman he loved, while others say he strove to escape but couldn't. Either way, he never saw Arthur again, nor was he ever seen again at Camelot.

IN YOUR LIBRARY:

—"The Legend of King Arthur," retold by Robin Lister (Doubleday, 1988). This book retells the legends in prose that today's readers understand and enjoy.

—"Tales of King Arthur," retold by James Riordan (Macmillan, 1982). This retelling, which emphasizes dialogue and action, has brightly colored illustrations.

—"Merlin and The Dragons," an audiocassette narrated by Kevin Kline (LightYear Records and Tapes).

PACK-O-FUN Just Kidding

Brought to you by Pack-O-Fun® magazine. For Pack-O-Fun subscription information, call 1-800-444-0441.

Jack-Lantern

The Halloween jack-o'-lantern comes from an Irish legend. A man named Jack lured the devil up a tree to fetch an apple and then cut a "cross" on the bark below to keep him from climbing down.

Jack set the devil free, but made him promise never to seek his soul. When Jack died he wasn't allowed into heaven because of his nasty ways. Jack then tried to enter hell but the devil wouldn't let him in.

As Jack walked away, the devil threw hot coal at him. Jack had been eating a turnip at the time and caught the coal in his turnip. The legend claims that Jack, carrying his turnip lantern, must spend all of eternity looking for a place to rest.

In America the turnip became a pumpkin. Carving a jack-o'-lantern from a pumpkin has become a significant tradition associated with Halloween.

For the **FUN** of it

Kids in the KITCHEN

Grave Thoughts

Ideas to keep you busy all night!

- Hold your own "Carve and Decorate Pumpkin Contest."
- Rent old black & white monster movies. Most kids have never seen them.
- Set up a scary atmosphere and tell ghost stories.
- Build a jack-o-lantern man (like a snowman).
- Have a ghastly scavenger hunt and look for body parts.
- Decorate pumpkins with foam, pom-poms, hair and other craft products.
- Divide up the basement and see who can make the scariest haunted house.



Cheese Straws

Tasty treats.

Get Ready...

- 1 pound grated hard cheddar cheese
- ¼ cup margarine
- 2 cups all-purpose flour
- 1¼ teaspoon baking powder
- ½ teaspoon salt
- 3 drops Tabasco sauce
- Dash red (cayenne) pepper
- Cooking tools: large bowl, grater, sifter and baking sheet

Get Set...

- Some instructions may require adult help.
- Preheat oven to 300 degrees.
- Grate cheese. Let cheese and butter reach room temperature before starting.

Go!

➤ Sift flour with baking powder and salt into bowl. With hands, mix margarine and cheese well. Add Tabasco, red pepper and flour to margarine and cheese. Mix well; chill until dough sets.

➤ After dough has chilled, lightly dust work area with flour. Roll dough with hands into 2- to 3-inch sticks. Press sticks onto ungreased cookie sheet. Bake for 10 minutes. Reduce heat to 225 degrees and bake 5 to 20 minutes longer until crisp. If you think straws are cooking too fast, leave oven door open. Batter makes about 100. These freeze well.

Molasses Wheat-Germ Cookies

by Margaret Ann Dresang, Racine, WI

Ingredients:

- ½ cup oil
- ⅓ cup honey
- ½ cup blackstrap molasses
- ½ cup powdered milk
- ¼ cup milk
- 1 egg
- ½ tsp. ground ginger

Put oil and honey in mixing bowl and stir. Add all other ingredients and mix. Drop by teaspoonfuls onto greased cookie sheet. Bake at 350° for 12 minutes. Makes about 4 dozen cookies.

Quiz

Bob for apples, anyone?

When the Romans occupied Britain they added apples to the Druid feast. They bobbed for apples, featured them as centerpieces, and drank apple cider.

Fortune-telling was popular during Samhain. The Druids made predictions by looking at particular shapes of various fruits. The shape of an apple peeling, for example might reveal the name of a future mate.

October Fun Fact

Where is Tasmania?

Tasmania is an island 150 miles south of Australia, between the Tasman Sea and the Indian Ocean. With several small islands, it forms a state of Australia.

CRAFTS, CRAFTS, CRAFTS

Spooky Spider Sweatshirt

by Kelly Riedell

Get Ready...

- One black sweatshirt
- One purple 2" pom-pom
- Two yellow chenille stems
- Two 10mm wiggle eyes
- White squeeze-on dimensional fabric paint
- 4½ inches of black Velcro®
- Cardboard to fit inside sweatshirt
- Plastic wrap
- Clear-drying tacky craft glue
- Fabric glue
- Tools: scissors, ruler, toothpicks, masking tape, and old scissors (or wire cutters)

Get Set...

- Wash and dry sweatshirt—don't use fabric softener.
- Cover cardboard with plastic wrap.
- Insert cardboard into sweatshirt. Fold and tape arm to the back of the sweatshirt.

Go!

1 Spider Web. Use fabric pencil to draw the web pattern onto the center front of the shirt. See Figure 1. Draw three straight lines that cross in the center.

Hint: Use a ruler to keep lines straight.



Figure 1



Figure 2

See Figure 2. Draw curved lines to connect the straight lines

Trace over pencil lines using fabric paint. Don't stick your hand in the wet paint! Let paint dry completely.



2 Spider. Use tacky glue. For spider legs, cut both chenille stems in half. See Figure 3. Holding all four stems, twist together in center. For the body, glue legs to bottom of pom-pom. See Figure 4. Bend end of each leg as shown to form foot. Glue eyes close together on center front of body.

Figure 3



Figure 4

3 Finish Up. Use fabric glue. Use Velcro to attach spider to sweatshirt. Separate soft and hard Velcro strips. Cut three 1½" pieces from soft strip. Glue the three pieces to shirt between web lines wherever you want your spider to sit.

Cut 1" piece from hard Velcro strip. Glue to bottom center of spider.

Place spider on any of the Velcro strips on the sweatshirt.

*To wash sweatshirt, remove spider. Turn sweatshirt inside out.

PEN PALS

Do you want to write to kids across the country who have the same interests as you? Send a post card with your name, address, and three favorite hobbies to:
Pen Pals; Pack-O-Fun; 701 Lee St., Suite 1000; Des Plaines, IL 60016-4570

For a FREE issue of Pack-O-Fun, just fill out this coupon and mail to:

PACK-O-FUN

P.O. Box 5034
Des Plaines, IL 60017-5034

Yes. Send my FREE ISSUE of PACK-O-FUN!

A \$2.95 value on the newsstand. If I like the magazine, I will get 5 more issues (6 in all) for \$14.97. If I decide PACK-O-FUN is not for my family and me, I will return the invoice marked cancel.

Name _____
Address _____
City _____ State _____ Zip _____

U.S. funds only. Canada subscription (includes GST) \$23.00.
Other foreign subscriptions \$21.97.
For Pack-O-Fun subscription information, call 1-800-444-0441.
73615

Statistics from: The State of Education in Kentucky

A data collection project by A. J. Vaughns

- Student academic achievement in reading, writing, mathematics, science, and social studies on the Kentucky Instructional Results Information System (KIRIS) assessment has increased by 19 percent between 1992 and 1994.

- Kentucky's minimum graduation requirement (20 credit hours) is above the national average (19.76 credit hours).

- Almost 94 percent of graduates in 1994 (33,627 students) made a successful transition into adult life, enrolling in schools, joining the military, or finding jobs.

- In 1986, Kentucky ranked 37th nationally in pupil/teacher ratio. In 1993-94, that figure was 27th nationally, with a ratio of 16.8 students per teacher (based on enrollment).

- Total school funding in Kentucky rose by 46.5 percent from 1989 to 1995.

- The funding gap between the poorest and wealthiest districts decreased by 50.9 percent from 1989 to 1995.

- Kentucky improved its national rank in current expenditures per student from 40th to 32nd since 1989.

- Kentucky improved its national ranking in teacher salaries from 37th to 29th. The average teacher salary increased from \$26,292 to \$31,625, or 20.3 percent.

- ACT scores in Kentucky were 20.0 in 1989 (61 percent of high school graduates took the test) and 20.1 in 1995 (63 percent of high school graduates took the test). The 1995 national average score is 20.8.

- The drop out rate for each high school grade has increased every year between 1991-92 and 1993-94. (The manner in which drop out rates are calculated has changed since 1989-90 which make comparisons prior to school reform difficult.)

- Between the 1991-92 and the 1991-94 academic years:

- 95 percent of schools raised the level of student academic performance on KIRIS assessments.

- 485 schools (38 percent) and 42 districts (24 percent) improved enough to earn monetary rewards.

- \$26 million in rewards were distributed to 14,100 certified staff members in 1995.

- Minority employment in the Kentucky Department of Education

office or resigned.

- There have been 83 teacher certificate revocations and 13 suspensions since 1990. Certificate revocations result from findings of illegal or immoral behavior.

- Funding for professional development in 1990-91 was \$1 per student; it was \$23 per student in 1994-95.

- All principals and superintendents now are required to complete a training and assessment program designed to better prepare them to implement Kentucky's education program. New

received health screening; 94 percent received hearing screening, and 92 percent received vision screening.

- The new primary program is currently being implemented in 837 schools, involving 8,500 teachers and 200,000 students.

- Four hundred and fifty-five Family Resources and Youth Services Centers serve 752 schools and 349,323 students.

- In 1993-94, over 100,000 students were served by extended school services—before or after school, on Saturday, or during the summer. Sixty-seven percent of students participating for more than six days improved one or more letter grades. Over 7,600 students in the summer program were promoted or became eligible to graduate during the summer term.

- Extended School Services dollars increased the number of districts with summer programs: from 35 in 1990 to 165 in the summer of 1991.

- There is now one computer work station for every 16.9 students and 5.3 teachers. According to the electronic communications industry, this makes Kentucky's system the largest single electronic mail system in the world.

- There are now 876 school councils, involving 5,340 members: 260 minority members (up from 18 the previous year); almost 2,000 teachers, and 1,700 parents. These figures do not include those who served on school council committees.

- Since 1990, school councils have chosen almost 300 principals.

- High school diplomas or GED certificates are now required of all school board members in Kentucky.

- Property taxes are now being assessed in Kentucky at 100 percent of fair cash value.

- Nepotism has been virtually eliminated from school district hiring.

- An appointed commissioner of education has replaced the elected superintendent of public instruction.

- The telephone hotline at the Office of Education Accountability has responded to 3,017 calls since January, 1991.

ABCs Of Education

increased from 2.4 to 9.2 percent after its 1991 reorganization.

- To date, more than 228 students have received minority educator scholarships. Approximately 40 received degrees and are certified to teach. An additional 41 were expected to receive degrees in 1995.

- The state commissioner has filled 15 board vacancies resulting from the anti-nepotism provisions of KERA. Most individuals resigned after the Supreme Court upheld the provisions.

- Charges were brought against 16 school board members and six superintendents; 22 others were removed from

principals and superintendents are required to complete training within a year of being hired.

- Eight regional service centers have been established with up to 6,000 contacts made at each center each year.

- In 1994-95, 75 percent of eligible three and four-year-olds were served through the preschool program. Each student benefited from at least one meal a day. Parents benefited from home visits, and 50 percent participated in additional parent education.

- In 1993-94, 95 percent of preschool students were immunized; 92 percent

MUMMIES AND DADDIES:
Make sure your little boys and girls have a Safe and Happy Halloween!

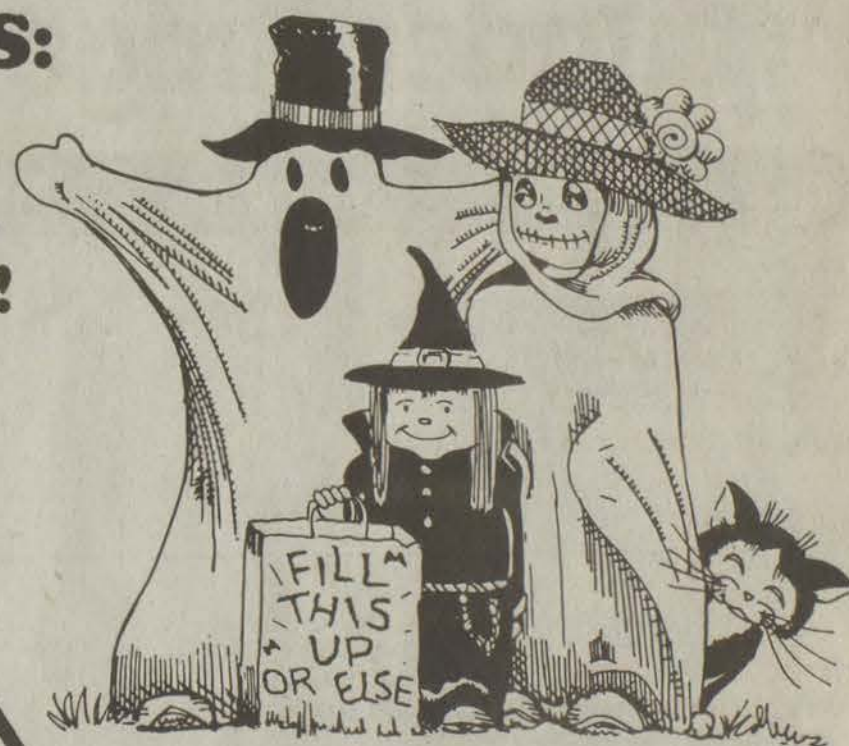

Sponsored by
Floyd County Board of Education

Fascinating



THINGS

The Harness

by the editors of Dorling Kindersley

"He has his blinders on."

Have you ever heard that phrase? It means that someone is deliberately blocking out the world so that he or she can focus on a single goal. The idea of "blinders" comes from the closed horse's bridle, which has two patches that cover the eyes so that the horse can only see straight ahead. They were created so that horses pulling loads would not be spooked or distracted by anything happening on the streets.

THE CLOSED BRIDLE: Harness is the general term for the equipment that enables a horse to pull a load, such as a wagon, carriage or plow. Most harnesses have three basic components: a bridle, collar and breeching. The bridle is a set of straps that fits over the horse's head. Reins are attached to the bridle to enable the driver to control the horse. The collar is worn around the horse's neck or chest and is attached to the load by leather or chain traces. As the horse moves forward, it pushes against the collar to pull the load. The breeching is a set of one or more straps that fits on the horse's hindquarters. The most important component, called the breeching strap, fits behind the horse's hindquarters and enables it to brake or to reverse whatever it is pulling. There are many variations to these components, each adapted for a different function. For instance, bridles that are fitted with blinders—known as closed bridles—prevent horses from seeing anything approaching from behind or the sides, which could otherwise frighten them. Teams of two or more horses are harnessed in a different way from a horse working alone. For example, a pair of horses hitched to a wagon is usually positioned with one on each side of the wagon's central pole; each horse is attached by chains to the pole. However, a single horse pulling a wagon is usually hitched between two shafts, which are attached to the horse's collar by traces.

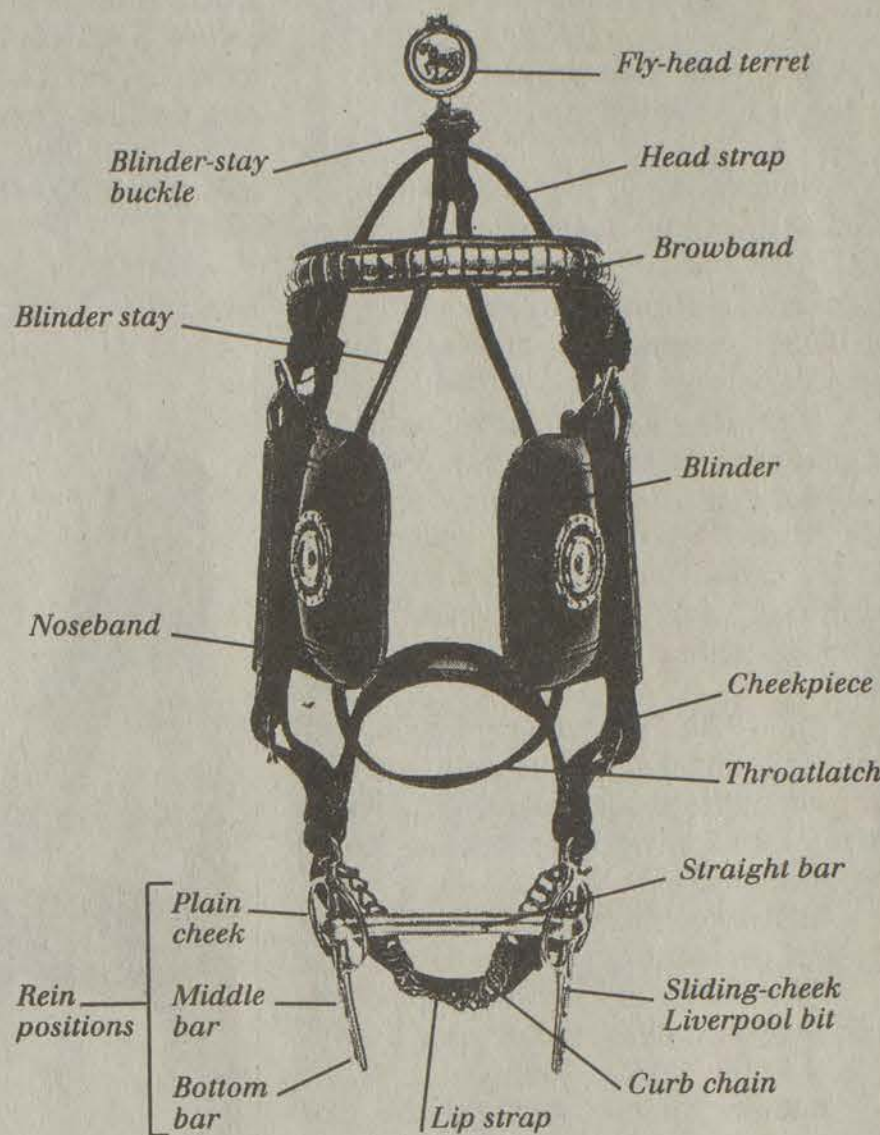

HARNESS RACING WITH A STANDARDBRED HORSE

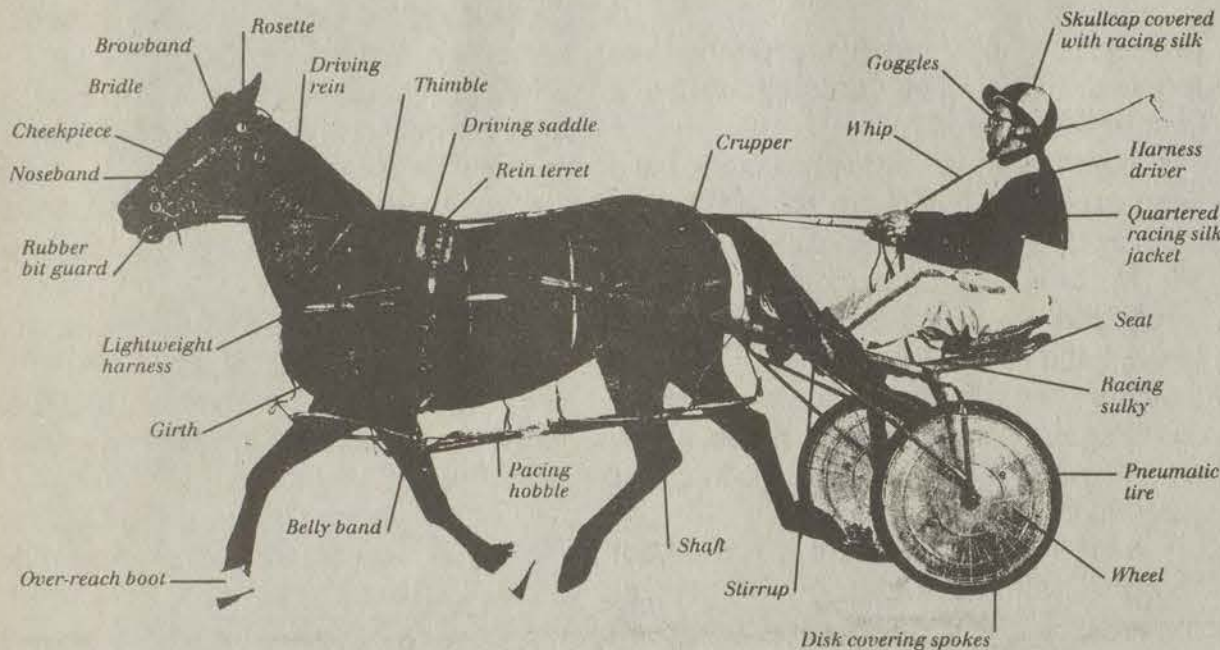

Harness racing

by the editors of Dorling Kindersley

From Ancient Greek times to the present day, horse racing has been one of the most popular equine sports. Modern horse racing takes several different forms. The simplest is flat racing, in which jockeys ride horses that race against each other on a track without jumps. Races with jumps are divided into two types: steeplechases and hurdle races. In steeplechases, the fences are 4 feet 6 inches high and over. In hurdle races, the fences are 3 feet 6 inches high and over and are flexible, so that they bend if a horse hits them when jumping. In flat races, steeplechases and hurdle races, Thoroughbred horses are used. This breed has been developed to have the strength and stamina to gallop fast over courses with or without jumps. In shorter flat races, horses may reach speeds of

about 40 miles per hour.

HARNESS RACING WITH STANDARD-BRED HORSE: Harness racing requires a breed of horse that can pace or trot while pulling a sulky (a lightweight, two-wheeled cart). Breeds such as the Standardbred and the French Trotter have been developed especially for this type of racing. In pacing races the horse wears hobbles to prevent it from breaking into a gallop or trot. When racing, jockeys and drivers wear a set of silks, consisting of a jacket and cap in a particular pattern and color combination. Each racehorse owner has a specific pattern and color combination for his silks, so that the horse and owner can be identified easily.

Portions of this article are excerpted from the Dorling Kindersley Eyewitness Visual Dictionary series.

Thunder Ridge October 1995 ITW Schedule

Sunday	Monday	Tuesday	Wednesday	Thursday	Friday	Saturday
1 1:00p Bluegrass Downs 1:00p Belmont 1:30p Turfway 2:00p Hawthorne	2 <i>Children's Day</i> Closed	3 Closed	4 <i>Yom Kippur</i> 1:00p Belmont 1:00p Red Mile 4:00p Santa Anita 7:00p Turfway 7:30p Meadowland 8:00p Hoosier	5 1:00p Belmont 1:00p Red Mile 1:10p Laurel 2:00p Hawthorne 4:00p Santa Anita 7:00p Turfway 7:00p Bluegrass Downs 8:00p Hoosier	6 12:00p Red Mile 1:00p Belmont 1:10p Laurel 4:00p Hawthorne 4:00p Santa Anita 7:00p Turfway 7:00p Bluegrass Downs 7:30p Meadowland 8:00p Hoosier	7 8:00a Horse Show 1:00p Keenland 1:00p Belmont 1:00p Bluegrass Downs 2:00p Hawthorne 7:00p TR Stockcars 8:00p Live Band
8 8:00a Horse Show 1:00p Belmont 1:10p Keenland 1:15p Bluegrass Downs 2:00p Hawthorne 2:30p Hoosier 4:00p Santa Anita	9 <i>Columbus Day</i> 1:00p Calder 1:00p Belmont 2:00p Hawthorne	10 Closed	11 1:00p Belmont 1:10p Keenland 4:00p Santa Anita 7:30p Meadowland 8:00p Hoosier	12 1:00p Belmont 1:10p Laurel 1:10p Keenland 2:00p Hawthorne 4:00p Santa Anita 7:00p Bluegrass Downs 7:30p Meadowland 8:00p Hoosier	13 1:00p Belmont 1:00p Laurel 1:10p Keenland 4:00p Hawthorne 4:00p Santa Anita 7:00p Bluegrass Downs 7:00p Meadowland 8:00p Hoosier	14 1:00p Belmont 1:10p Keenland 1:15p Bluegrass Downs 2:00p Hawthorne 7:00p TR Stockcars 9:00p Live Band
15 1:00p Belmont 1:10p Keenland 1:15p Bluegrass Downs 2:00p Hawthorne 2:30p Hoosier 4:00p Santa Anita	16 1:00p Calder 1:00p Belmont 2:00p Hawthorne	17 Closed	18 1:00p Belmont 1:10p Keenland 4:00p Santa Anita 7:30p Meadowland 8:00p Hoosier	19 1:00p Belmont 1:10p Laurel 1:10p Keenland 2:00p Hawthorne 4:00p Santa Anita 7:00p Bluegrass Downs 7:30p Meadowland 8:00p Hoosier	20 1:00p Belmont 1:10p Laurel 1:10p Keenland 4:00p Hawthorne 4:00p Santa Anita 7:00p Bluegrass Downs 7:30p Meadowland 8:00p Hoosier	21 1:00p Belmont 1:10p Keenland 1:15p Bluegrass Downs 2:00p Hawthorne 7:00p TR Stockcars 9:00p Live Band
22 1:00p Belmont 1:10p Keenland 1:15p Bluegrass Downs 2:00p Hawthorne 2:30p Hoosier 4:00p Santa Anita	23 1:00p Calder 1:00p Belmont 2:00p Hawthorne	24 Closed	25 1:00p Belmont 1:10p Keenland 4:00p Santa Anita 7:30p Meadowland 8:00p Hoosier	26 1:00p Belmont 1:10p Keenland 1:10p Laurel 2:00p Hawthorne 4:00p Santa Anita 7:00p Bluegrass Downs 7:30p Meadowland 8:00p Hoosier	27 1:00p Belmont 1:10p Laurel 1:10p Keenland 4:00p Hawthorne 7:00p Bluegrass Downs 7:30p Meadowland 8:00p Hoosier	28 1:00p Belmont 1:10p Keenland 1:15p Bluegrass Downs 2:00p Hawthorne 7:00p TR Stockcars 9:00p Live Band
29 <i>Standard Time</i> <i>returns (set back 1 hour)</i> 12:00p Belmont 1:00p Churchill 1:15p Bluegrass Downs 2:00p Hawthorne 4:00p Santa Anita	30 Closed	31 <i>Halloween</i> 1:00p Churchill 1:00p Calder 2:00p Laurel 8:00p Halloween Costume Party 8:00p Live Band				



All Times Eastern — Call 606/886-7223 For Details