



# The Floyd County Times

Prestonsburg, Kentucky 41653

Speaking of and for Floyd County

USPS-2027-0000  
Volume LXVII, No. 83 50¢

## Project money woes talked in closed session

by Susan Allen  
Staff Writer

A closed session discussion by Floyd County School Board members Monday concerning financing for school construction projects currently underway may have violated the Kentucky Open Meeting Laws.

School superintendent Steve Towler announced that the board was going into a closed session to discuss land acquisition and litigation, acceptable provisions under the law for a closed-door session.

After a 45-minute closed session, it was revealed that the board apparently discussed the district's ability to finance the Prestonsburg High School renovation and Betsy Layne Middle School projects, and the construction of athletic fields at South Floyd and Prestonsburg High Schools.

There is no provision under open meeting laws for discussing financial planning in private.

Information supplied to board members indicates that the state Department of Education has put a hold on the financing plan for the Prestonsburg renovation project. The board needs to raise an additional \$500,000 in cash for the Prestonsburg project to reduce the amount of local bonding required for the \$5.5 million renovation.

One option proposed by the district administration to get the additional monies is to take \$100,000 from the district's capital construction account; use a \$47,000 reimbursement from Lexington Fire Protection for the Duff Elementary project; \$40,500 in proceeds from the sale of the old Wayland School; an estimated \$205,000 in extra funds in the Duff Elementary project; and an estimated \$363,500 balance in the Adams Middle School project account.

Only part of the funds in the Duff and Adams accounts may be available to be used to raise the additional half-million dollars needed. An audit of the construction accounts must be done first to determine what part of any remaining funds have been obligated.

Local school officials must get approval from the state's School Facility Construction Commission and the Department of Facilities Management to use any excess funds in the Adams and Duff projects.

(See Money, page two)

## Discussion may have crossed law on personnel

by Susan Allen  
Staff Writer

Two Floyd County school board members may have violated their oaths of office regarding personnel issues Monday during a discussion on school secretaries.

Board member Eddie Patton and chairman Ray Brackett mentioned that an individual secretary has done an excellent job and should be moved into an office manager's position.

Patton opened the discussion saying that a secretary employed for at least 15 years at a school should be "grandfathered" into the office manager position.

Board member Dolores Smith commented to Patton that she thought the board had agreed to let schools with councils fill the office manager positions.

Patton replied that the board should make the decision "to do this for somebody who has got 15 years experience this one time and then let councils decide."

Smith asked why the board should take the action now and Patton responded, "because some people are being done dirty and someone ought to stand up for them."

Chairman Brackett said that he would go along with Patton's motion if it didn't call for the board to rescind a previous order that school councils fill those positions.

"I know a lady involved that has done an outstanding job," Brackett said. "I tried to express that feeling when we voted on it last month."

Patton then made a motion for the action to apply only to Martin Elementary.

Martin school secretary Mary Baldrige addressed the board earlier Monday during the public com-

(See Law, page two)



Four killed, trucker injured in crash

Members of the Prestonsburg Fire Department transported Terry Johnson of Kite up an embankment Monday after the coal truck he was driving collided with a car near Prestonsburg. Four elderly people from Adair County died in the accident. Prestonsburg police officers Mack Stewart and Sue Blackburn are investigating. (photo by Susan Allen)

## Four die when car, truck hit on Rt. 23

by Susan Allen  
Staff Writer

Four elderly people from Adair County were killed Monday afternoon in a two-vehicle crash at the intersection of U.S. 23 and KY 1428 at the entrance to Cliff near Prestonsburg.

A vehicle driven by Marvin E. Appleby, 69, of Glens Fork, apparently pulled into the path of a coal truck driven by Terry Johnson, 40, of Kite in Knott County.

Appleby, his wife, Rosalyn Appleby, 68, and Calvin Grant, 70, and his wife, Clarice, 68, also of Glens Fork, were pronounced dead at the scene by Floyd County deputy coroner Buford Smith.

Johnson, who was ejected from his truck which plunged down a steep embankment, was taken to Highlands Regional Medical Center and was later flown to the U.K. Medical Center in Lexington. Johnson was listed in fair condition Tuesday afternoon.

Members of the Prestonsburg Fire Department administered first aid to Johnson and transported him up the embankment.

Prestonsburg policeman Mack Stewart reported that Appleby's vehicle was attempting to turn left from KY 1428 onto U.S. 23 when the accident occurred. Johnson was traveling northbound.

Prestonsburg police sergeant Sue Blackburn reported that glare from the sun may have contributed to the accident.

Monday's accident was the second fatal crash at that intersection within the last three weeks.

All four of the victims had to be extricated from the Appleby vehicle by the Prestonsburg Fire Department using the Jaws of Life. Occupants of both vehicles were wearing seat belts.

The southbound lane of U.S. 23 was closed for approximately six hours Monday and reopened just before midnight. The wreck happened at approximately 5:45 p.m.

## Agreement with state may erase \$4.5 million in fines

by Janice Shepherd  
Managing Editor

Floyd County Solid Waste Inc. ratified an agreement Monday night that could keep it from sinking \$4.5 million deeper in debt and help resolve legal action against it by the state Natural Resources and Environmental Protection Cabinet.

The state filed the legal action in October 1993 and listed numerous violations against the Floyd County Waste System, including failure to maintain the holding area of the landfill; failure to pay a \$10,000 performance penalty; and failure to submit a closure plan.

Fines and penalties on the violations ranged from \$5,000 to \$10,000 for each violation. Since the filing,

the fines and violations have grown to tally about \$4.5 million, said Floyd County Attorney Jim Hammond.

If the county complies with the agreement it ratified Monday, it will not have to pay the fines, Hammond said.

"The Fiscal Court and the newly-

**"We're not out of the financial woods yet..."**

—Floyd County Attorney Jim Hammond

appointed solid waste board need to be applauded (for resolving this issue)," Hammond said. "They have done an excellent job."

"[W]e're not out of the financial woods yet but at least we have one

less attack on the county's budget and general fund to deprive the citizens of Floyd County of tax dollars and service," the county attorney said.

In its agreed order with the state, Floyd County Solid Waste Inc. resolved to comply with remedial measures recommended by the state. The county waste system completed two of the required measures, the removal of all waste from a temporary wasting site and the grading and reseeding of the site.

The remedial measures also stipulate that the county waste system must complete installation of groundwater monitoring wells and submit a closure plan for the Phase I (old) landfill. At Monday night's meeting,

(See Fines, page six)

## Jail may await non-payers under trash law proposal

by Janice Shepherd  
Managing Editor

Floyd Countians could serve jail time and pay a fine for nonpayment of their garbage bill if a proposed ordinance approved by Floyd County Solid Waste Inc. is passed by the Floyd County Fiscal Court.

Members of the Floyd County Solid Waste Board at its meeting Friday directed county attorney Jim Hammond to include in a proposed ordinance wording that will aid Rumpke in its collection of delinquent

garbage bills by penalizing customers who fail to pay their bills.

Board members agreed to make failure to comply with payment of the mandatory garbage collection punishable by a jail term and a fine. Those customers who don't pay their bills can be incarcerated in the county jail for up to 90 days and pay up to \$500 in fines. The judge or jury who presides on the case can suspend the fine if the customer pays their bill and keeps it up to date, Hammond explained to the board members.

"The judge has the final say so,"

board member Darrell Patton said. "I feel good about that."

"You can burn it; you can throw it in the creek, but you're still going to pay the bill," Hammond said. "Failure to pay the bill is a failure to participate in the collection system. It's a crime against the citizens of Floyd County and it's a crime against the environment."

Ron Henke, an employee of Rumpke, the garbage collection company under contract with the county,

(See Jail, page five)

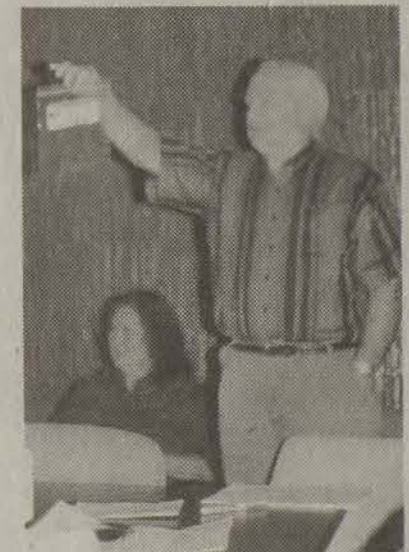

Floyd Countians in Action, showed board members material that resembled burnt gauze that had been found in a yard.

## Trick or treat on Halloween

Safe Trick or Trick night will be held Sunday, October 30, at the Prestonsburg Holiday Inn.

The event, which is sponsored by the Prestonsburg Rotary Club and the Prestonsburg Holiday Inn, begins at 3 p.m.

Trick or Treat in the county and the city of Prestonsburg will be observed on October 31, between the hours of 6 and 8 p.m.

No one age 12 and older will be permitted to wear a mask in public.

## Stats say girls performing better on performance tests

by Susan Allen  
Staff Writer

Test scores were up this year in Floyd County schools, but officials are looking for clues to explain why female students outscored their male counterparts.

At Monday's school board meeting, Phil Paige, director of assessment for the district, reported that over a three-year testing period females' scores exceeded male students scores by 18 percent in writing skills.

Paige reported that efforts will be made to determine why male students scored lower and if the same academic expectations exist for both sexes.

Board member Eddie Patton said he was concerned that male students may not be getting the same academic opportunities as female students.

Paige commented that improvements need to be made in writing conferencing between students and teachers, particularly with fourth grade male students.

Patton also asked Paige if he agreed

**Board member Eddie Patton said he was concerned that male students may not be getting the same academic opportunities as female students.**

with recent comments by state school board member Tom Gish of Whitesburg, that Kentucky's Education Reform Act was not helping Eastern Kentucky students catch up academically with other areas of the state. Patton particularly wanted to

know how Floyd County's test scores compared with scores in other areas of the state.

Paige said that he disagreed with Gish's statement in relation to improvements across the state. Paige added that he would agree with Gish if Floyd County was compared to Woodford County "in terms of absolutes."

A comparison of Floyd County's scores will be made with other schools in the region and Paige will present that report to the board in November.

In other action Monday:  
• The board voted to keep the 1994 motor vehicle tax rate the same as last year, which is 55.4 cents per \$100 valuation.

• Operations Chief Jim Osborne reported that both the South Floyd Gym and the Betsy Layne classroom

(See Girls, page five)



Whittling shed!

In order to keep the streets of Martin clean, the city provided these former Purple Flashes with a place to pursue their hobby of whittling and jawing. This group was anxiously awaiting the start of the Red, White and Blue Day parade this past Saturday. (photo by Ed Taylor)



# Money

(Continued from page one)

If the board commits the additional \$500,000 to the Prestonsburg renovation, the district will be limited on the amount of land that can be purchased for additional projects.

On the Betsy Layne Middle School project, which was reportedly discussed in Monday's closed session, the board has sent a cost estimate for the site purchase to state officials.

The board should only get land parcels under contract at this point and should not make any immediate purchase of sites since the district is not ready to proceed with any construction on the projects, according to information provided to the board.

The board could also seek to obtain one-year purchase options from landowners for property being considered in order to raise the addi-

tional money.

Another route the board could take, if options cannot be obtained, is to start condemnation proceedings.

The Betsy Layne Middle School site, which has previously been identified as the "Y Site," could cost more than \$400,000 to acquire. Since the acquisition costs are expected to exceed 10 percent of the total project cost, the State Board for Elementary and Secondary Education must approve the site purchase.

Because the Betsy Layne site has been identified and a cost estimate has been submitted, it appears that it does not meet the criteria for a closed session discussion.

Under the provisions for conducting a closed session in relation to site acquisitions, KRS 61.810 (b) says "deliberations on the future acquisition or sale of real property by a public agency, but only when publicity would be likely to affect the value of a specific piece of property to be acquired for public use or sold by a public agency."

Prior to going into closed session, members of the media asked the board to clarify if the Betsy Layne Middle School project would be discussed.

Board chairman Ray Brackett replied, "I don't know what we'll discuss."

The Open Meetings Law requires that a public agency announce the general nature of business to be discussed behind closed doors and no other matters than those announced can be discussed.

No action was taken in open session on the closed-door discussions.

# Law

(Continued from page one)

ment session asking that school bookkeepers/secretaries be given salary increases because they perform a host of duties at a school. She said that entry level clerks in the central office

were paid more than school bookkeepers.

Brackett did not say if he was referring to the same individual that Patton mentioned.

Patton's first motion died for lack of a second. Patton then revised his motion that all secretaries with 15 years experience be grandfathered in as office managers.

Brackett seconded Patton's motion, but the issue failed in a 2-2 tie with board member Brent Clark abstaining from voting. Board members Smith and Phyllis Honshell voted against it.

KRS 160.170, the oath for school board members, says in part that a board member "will not in any way influence the hiring or appointment of district employees..."

When contacted Tuesday, board attorney Cliff Latta would not elaborate on the issue.

At Monday's meeting, Honshell asked superintendent Steve Towler to prepare a report on the hourly wages of all the people affected by the issue to see if the board needs to make an adjustment for equity.

Towler is expected to present the report at the November board meeting.

# Time for flu shots

Flu Season is rapidly approaching, so it is time for flu "shots." The Floyd County Health Department will be having walk-in days for flu shots on October 24, 25, and 26 from 7:30 a.m. until 3:00 p.m. daily. Charge for the immunizations will be \$4.00, but no one will be denied the service due to inability to pay. Medicare will pay for these immunizations, so those persons with Medicare Cards should bring the cards with them to the Health Department.

Flu shots will be given by appointment at the following Family Resource Centers: Allen, 874-0621; Betsy Layne, 478-5550; Clark, 886-0815; Duff, 358-9878; McDowell, 377-2678; Maytown, 285-0321; and South Floyd, 452-4553. Please call the Resource Center closest to you for an appointment.

# Jenny Wiley AARP to hold officers elections

The election of officers for the Jenny Wiley Chapter No. 3528, American Association of Retired Persons (AARP) will be held during the regular meeting of the chapter on Friday, October 21.

The dinner/meeting will be held in the cafeteria of Highlands Regional Medical Center, beginning at 5:30 p.m., and Burieta Gearhart, president, urges all members and friends to be present.

**HILTON HOMES**  
**LEVEL, KY**  
 Largest Selection of Pre-Owned Homes In Eastern, KY.  
 Prices Start at \$1,595  
 Several to choose from  
 1-800-264-4835 for details

**Early Times**  
 \$13.95 each  
 1/2 gal. Limit 3  
 All taxes paid  
 J & J Liquors  
 Betsy Layne • 478-2477

**STOP AND SEE THE #28 TEXACO-HAVOLINE THUNDERBIRD**

Saturday Oct. 26 10-7:00 PM

All NASCAR Souvenirs Available



ONLY AT **BROWN'S AUTO SALES**  
 U.S. 23 & 460 By-Pass, Paintsville, Ky.

<b>MUSTANG</b> 6 CYL., AUTO SHARP	<b>F-250 SUPERCAB</b> XLT-4X4 DIESEL	<b>'94 F-350 CREW CAB</b> 4X4 DIESEL	<b>1994 FORD ESCORT GT</b> SUNROOF
--------------------------------------	---	---	---------------------------------------

**BROWN'S AUTO SALES**  
 Johnson County 789-FORD  
 Floyd County 886-FORD  
 U.S. 23 & 460 By-Pass, Paintsville, Ky.

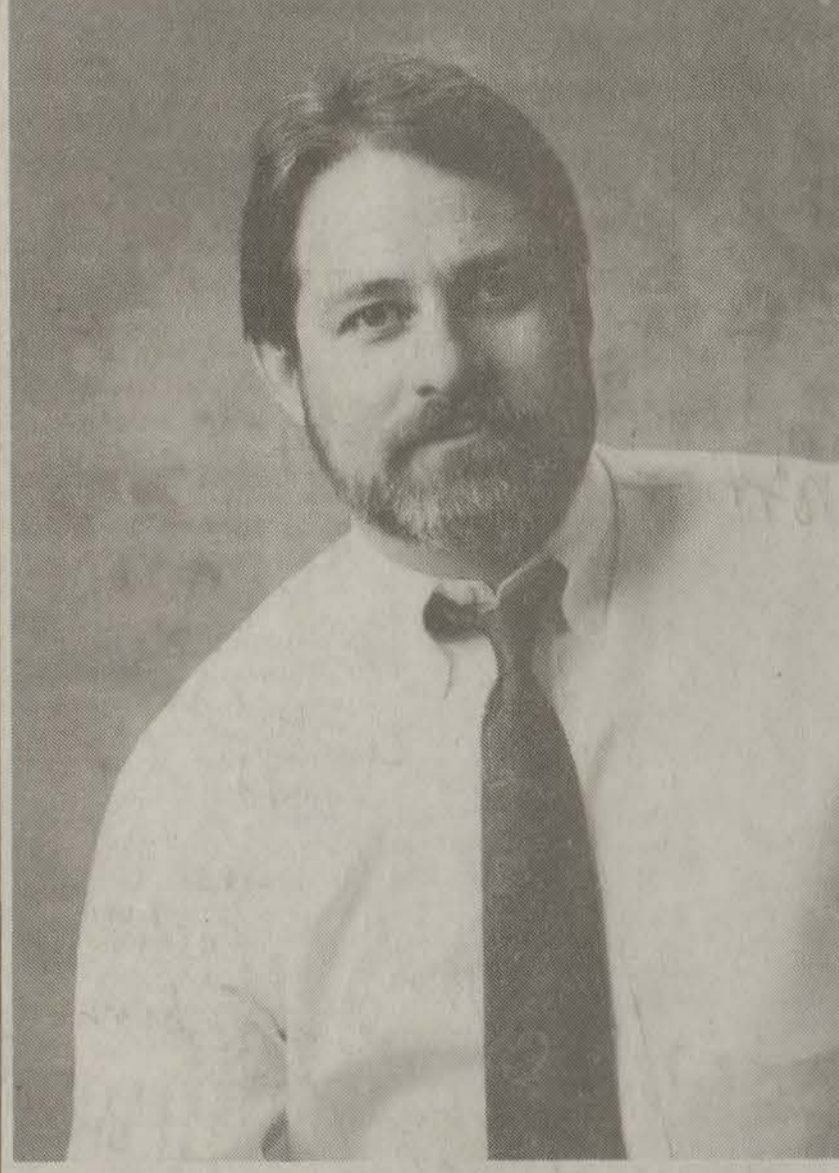

Last week we talked about my 20 years of experience practicing law before I became a Circuit Judge. I mentioned three outstanding lawyers that I worked with in the early years (7 years before my opponent became a lawyer). Those three men taught me about practicing law, but more than that they taught me about people. We never represented companies, we always represented working people, mostly those who had suffered some type of injury and needed help with their benefits. When you represent a man who has been hurt in the mines or has black lung, you watch him suffer through the legal process, sometimes barely feeding his family while he waits.

You learn two lessons from these men. The first is that justice delayed is justice denied. Every man is entitled to a fair and speedy trial, without long court delays. I am working hard as your Circuit Judge to keep our court system moving so that every man and woman can have their day in court.

The second lesson was maybe the most important, and that was to have compassion for your fellow man. Every person who comes to court has some type of trouble in his or her life. A good Judge will listen to their problems and try to help solve them within the limits of the law.

As your Circuit Judge, I will treat you with dignity and respect when you are in the courtroom, no matter what walk of life you come from and it doesn't matter how many votes are in your family or who you voted for.

In my first ad several months ago I invited you to come to the court room and see for yourself how I treat people, the invitation is still open.

**Let's Keep Paul Burchett CIRCUIT JUDGE**

Paid for by the committee to elect Paul Burchett; Joe Burchett, Treasurer



# Upfront Classifieds

## MISS THE DEADLINE?

Place your ad in the Upfront Classifieds.

UPFRONT CLASSIFIED—\$5.00/week, 20 words or less; 15¢ for each word over 20. This price includes Wednesday's Floyd County Times. Call Karl at 886-8506 to place your ad.

### FOR SALE

**FOR SALE:** 18 ft. fiberglass jet boat hull. Good condition. \$100. Call 452-9571.

**SLEEPER SOFA,** brown color, \$50; recliner, gray, \$25; kitchen table with leaf, seats 4-6, \$30. Call 358-2633.

**FOR SALE:** 1979 KW tractor. Conventional. 13 speed. 38,000 RE. 400 CAT engine. \$12,000. Call J. Davis, 874-2802.

**SEARS CAMCORDER** w/Super Battery pack and hard case, \$450; Panasonic typewriter w/SpellCheck and memory, \$125; Sears water softener. Needs work, but manual included. \$25. Call 358-2633, leave message.

**FOR SALE:** Small boat trailer. New tires and wheels. \$250 o.b.o. Call 452-9571.

### FOR RENT

**FOR RENT:** Two bedroom trailer on Auxier Road. HUD approved. Call 789-6776.

**FOR RENT:** Small office space. Attractively decorated. Very visible. Ground floor, next to Christina's Flower Shop. Call 886-3680.

**FOR RENT:** Small two bedroom trailer. Fully furnished, including color TV. Two miles up Mare Creek. \$250/month plus utilities. Call 478-1410.

**TRAILER LOT FOR RENT:** Located two miles up Cow Creek in small park. \$70 per month. Call J. Davis, 874-2802.

**HOUSE FOR RENT:** Three bedroom. Located in Wheelwright. Call 886-6200.

**FOR RENT:** One bedroom apartment at Allen. \$250/month plus utilities. Call 874-0309.

**APARTMENT FOR RENT:** Downtown Prestonsburg. All utilities included. \$400/month. \$400 security deposit. Call 886-9406 evenings or 886-2335 days.

### EMPLOYMENT AVAILABLE

**NAIL TECHNICIAN OR MANICURIST NEEDED.** Clientele waiting. Call 285-9140 or 478-2500.

**INDEPENDENT CONTRACT DRIVER.** Male or female. Part time. Must have van or covered truck and must know Prestonsburg and surrounding area. Phone 606-865-2550, leave message.

**NATIONAL VOLUNTARY HEALTH ORGANIZATION** seeks area representative to organize volunteer efforts in fund raising, serving patients and educational efforts. College education required. Send cover letter and resume by 10-28-94 to P.O. Box 782, Prestonsburg, KY 41653.

**LOSE WEIGHT WHILE MAKING MONEY!** Call 285-9140 or 478-2500.

### SERVICES

**TACKETT APPLIANCE REPAIR.** Twenty-five years experience. Mack Milford tackett, owner. Repair name brand appliances; buy or sell used appliances; also do electrical work. Call 478-8545 or 874-2750.

**WANT TO DO:** Tree trimming and cutting. Also, light hauling. Thirty years experience. Call 886-8266 or 874-9947.

**ATTENTION:** Anyone needing certified nurse assistance or medical assistance on a daily basis in your home. Can do light housework, take blood pressure, etc. Days only, 9-4. References on request. 606-522-3850.

### REAL ESTATE FOR SALE

**FOR SALE:** House, lot and all furnishings. Located at Hunter. Three bedrooms, one bath. Priced for quick sale to close estate of Lark Hunt. Mike Vance, Adm. Call 886-6051.

**THREE BEDROOM HOUSE FOR SALE.** Near Wheelwright Junction in Upper Burton. Call 452-2330.

**FOR SALE:** Eight room house with forced air/heat, large fireplace, two car garage, two large lots. 2 1/2 miles on Abbott Road. Call 886-6389.

### YARD SALE

**FLEA MARKET AT STANVILLE:** Open Friday, Saturday and Sunday. Rain or shine. Booths are available. Call 478-5288.

**MOVING SALE:** New and used furniture. Must sell all. King size bed, table, lamps, chaise lounge. Call 886-2885.

### AUTOS FOR SALE

**1986 GRAND AM SE.** Power windows, power locks, V-6, automatic. Priced to sell! No rust. Call 874-2931 or 874-8926.

**1980 TOYOTA 4X4.** New paint, drive line, bearings and battery. Call 886-0582 after 4 p.m.

**1989 NISSAN 300ZX.** White. All options. Phone, T-tops, five speed. Very good condition. All records. 134,000 miles. Lady driven. Must sell—baby coming! \$7,500. Call 437-4003 before 5 p.m. Ask for Rick.

### Local family doctor attends medical meeting in Boston

Dr. Ira B. Potter attended the 46th Annual Scientific Assembly of the American Academy of Family Physicians (AAFP) in Boston, Massachusetts. The meeting was held September 22-25. More than 5,000 family physicians from around the country attended the continuing medical education meeting.

The local physician heard renowned speakers discuss up-to-the-minute health care topics. Dr. Potter also had an opportunity to attend 20 separate educational forums covering hundreds of health care topics designed to keep family physicians abreast of the latest advances in medicine. More than 84,000 seats were available making this the largest medical educational meeting ever held for family physicians.

Subjects covered in this four-day scientific session were of immediate interest to family doctors both in their everyday practices and in their continual endeavors to provide optimum health care for their patients. Some of this year's topics included: domestic violence, respiratory infections in children, hormone replacement therapy and breast cancer, urgent eye problems, chemical dependency and many others.

Headquartered in Kansas City, Missouri, the AAFP is the national association of family doctors representing more than 79,000 family physicians, family practice residents and medical students. It was the pioneer among medical organizations to require its members to complete 150 hours of mandatory continuing medical education every three years.

### Early Times

1/2 gal. **\$13.95** each All taxes paid  
Limit 3

**J & J Liquors**  
Betsy Layne • 478-2477

## HIGHLANDS CLINIC

### CARDIOTHORACIC CLINIC

1st Friday of each month

Clive Robinson, M.D., Cardiothoracic Surgeon from the University of Kentucky Medical Center will be available for Cardiothoracic surgery consultation and follow-up care for problems including coronary artery bypass procedures, heart valve replacement and repair, pacemaker placement, and surgical treatment of lung diseases and thoracic aortic aneurysms.

Outreach Clinic appointments by physician referral only.

To schedule an appointment, Call Eastern Kentucky Cardiology — 606-886-8622

# Is it time to trade...?

We'd like to be YOUR bank. With twelve convenient offices, six 24 hour teller locations, convenient drive-in facilities, and full service banking, we have a lot to offer our customers.

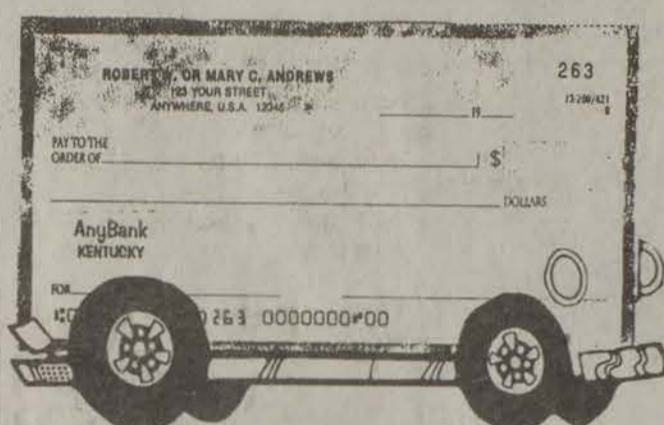

There's never been a better time to trade with Pikeville National's special trade-in allowance. Show us your check book from another bank and we'll give you your first order of 200 standard designed checks FREE. We will also waive the monthly maintenance fee for your new Pikeville National Regular Checking Account for SIX months. Your Checking Account would also have a

\$10,000 accidental death insurance policy...a special student checking program...all this and more. This offer is good through December 31, 1994. Ask for details!

It's trade-in time at Pikeville National Bank and Trust Company. Try us...you'll like banking with us!

## Pikeville National Bank and Trust Company

Floyd County Branch  
606-886-2382

# Wal-Mart

ALWAYS THE LOW PRICE ON THE BRANDS YOU TRUST.

Prestonsburg Village  
886-6681

7 a.m.-11 p.m.  
7 Days a Week

Wednesday thru Sunday October 19-23  
GREAT BUYS

Radiant 101 Kerosene Heater 10,000 Btu <b>\$119.00</b>	Orion 2-head VCR Model #VR0100 <b>\$139.00</b>	Eureka Powerline Upright Vacuum Cleaner <b>\$99.96</b>
Omni 230 Kerosene Heater 23,000 Btu <b>\$139.96</b>	Orion 19-inch Color TV with Remote Model #TC1972D <b>\$169.00</b>	Big Jake Dump Truck by Power wheels <b>\$149.97</b>
Marlin 30-30 Rifle Model #30 AW <b>\$259.86</b>	Magic Chef 700 watt Microwave <b>\$88.00</b>	Little Tikes Cozy Coupe Car <b>\$39.47</b>
Peanut Butter Kisses Candy 32-oz. bag <b>\$1.74</b>	Singer Softbody Upright Vacuum Cleaner Model #SB1268 <b>\$59.97</b>	Indy 500 Peddle Car by Fisher Price <b>\$69.96</b>

## 107th Anniversary SALE

**ON THE SPOT FINANCING\*** up to 12 months same as cash

**1 Carat tv 599**

**YOUR CHOICE 999**

**24<sup>97</sup>**

**99<sup>97</sup>**

**Opal BIRTHSTONE of the Month**

**1 1/4 Carat tv 499**

**New! for Christmas 59<sup>97</sup>**

**12 Carat 299**

**1 Carat tv 499**

**YOUR CHOICE 499**

**5 mm Earrings 299**

**Men's 10 Karat 8 Inch Bracelets 199<sup>97</sup>**

**59<sup>97</sup>**

**99<sup>97</sup>**

**39<sup>97</sup>**

**\$15 DOWN LAYAWAY\***  
\*\$15 Down Purchases Under \$500  
10% Down \$500 and Over  
20% Down \$1000 and Over

PRESTONSBURG VILLAGE  
Monday-Thursday & Saturday  
10:00 a.m.-6:00 p.m.  
Friday, 10:00 a.m.-8:00 p.m.  
Sunday, 1:00 p.m.-5:00 p.m.

**C. & H. RAUCH**  
JEWELERS



# Viewpoint

Wednesday, October 19, 1994

There are two kinds of men who never amount to much: those who cannot do what they are told, and those who can do nothing else.  
—Cyrus H. Curtis



A 4

## The Floyd County Times

Published  
Wednesdays and Fridays each week  
FLOYD COUNTY NEWSPAPERS, INC.  
Phone 886-8506  
27 South Central Ave., Prestonsburg, Ky. 41653

USPS202-700  
Entered as second class matter, June 18, 1927, at the post office at Prestonsburg, Kentucky under the act of March 3, 1879.  
Second class postage paid at Prestonsburg, Ky.

Subscription Rates Per Year:  
In Floyd County, \$28.00  
Outside Floyd County, \$38.00

Postmaster:  
Send change of address to: The Floyd County Times  
P.O. Box 391, Prestonsburg, Kentucky 41653

ALLAN S. PERRY III—Publisher-Editor

Liberty of thought is the life of the soul—Voltaire

## Mr. Rogers' neighborhood

by Scott Perry

Welcome to Mr. Rogers' neighborhood.

Can you say "vote Republican?"

Didn't think so.

Such words aren't spoken in polite company in Floyd County.

Whether you can say them or not, we can think of a few million reasons for using them when election time rolls around.

And just about every reason has a dollar sign attached.

Mr. Rogers is, in this case, Congressman Rogers.

You probably know him as "Hal."

He's a Republican, and he's running for re-election in Kentucky's 5th Congressional District.

That district includes Floyd County, which is, to put it mildly, predominantly Democratic in voter registration.

We don't need to tell you that.

You know it.

But so does Hal Rogers.

Despite that fact and the historical precedence which suggests his candidacy has a snowball's chance in H-E-double toothpicks of earning a

plurality among Floyd voters, Hal has been a pal to Floyd County.

He has secured three million bucks for the development of the Mountain Arts Center in Prestonsburg and is currently looking at ways to restore the pool at Wheelwright.

He has listened to and acted on the needs of Floyd County constituents without regard to their political affiliation.

He is also an influential member of the U.S. House of Representative's Appropriations Committee, which is arguably the most powerful committee of them all.

The most difficult question we can ask about Rogers' candidacy is: Why not?

He's intelligent, he's influential, and he's effective.

And, he's earned our support. Vote for Hal.

He's our pal.

*Editor's note: Opposing viewpoints to this endorsement will be accepted for publication until noon Tuesday, October 25.*

*All opinions must be signed and meet the criteria set for regular letters to the editor.*

## Letters to the editor

### Letters To The Editor

Letters to the Editor are welcomed by the *Floyd County Times*. In accordance with our editorial page policy, all letters must include the signature, address and telephone number of the author. Letters must be received no later than 10 a.m. Tuesday for publication in Wednesday's issue and 10 a.m. Thursday for Friday's issue. Letters may be sent to Editor, The *Floyd County Times*, P.O. Box 391, Prestonsburg, KY 41653. Letters may be edited for clarity and length.

### Property rights need to be recognized

Editor:

We are in an age of people not respecting the property of others and it just seems to be a game.

Those who fail to recognize the property rights of others deserve to be prosecuted to the full extent of the law. This certainly holds true for those persons responsible for removing the locks on gates and causing damage to my property.

I do not know the ages of those doing this, but surely the cost of the all-terrain vehicles are borne by someone. Whomever you are can look forward to being caught and not only bearing the responsibility of illegal acts, but also you are responsible for damage you are doing to my property.

I certainly do not pay taxes on my property to provide recreation for a bunch of criminals. The area is very dangerous and someone could be hurt, so I intend to pursue you're capture to the utmost with the resources I may have.

It is not a game; there are no rules and I will stop you, whoever you are. I will not do as you are doing and break the law, but I will use the law to break you.

The hollow I live on at Printer has been damaged by mining companies and gas companies who are trying to both reclaim the property and safeguard the regrowth of vegetation and this cannot be done if rogues continue to endanger its existence on land that is fully posted.

Marion A. Taylor  
Martin, KY

### Credit where credit is due!

Editor:

I'm writing in response to an article entitled "Dewey Lake: Reflections of the Past." This article appeared in the June 29th, 1994 issue of your paper. This article was listed as being written by Ron Vanover, recreation director at Jenny Wiley State Park.

This article might appear familiar to any of your readers who purchased a Floyd County History Book during the Bicentennial year of our state in 1992.

You see, while I was employed by the Commonwealth as the Recreation Supervisor at Jenny Wiley State Park.

I compiled a history of Jenny Wiley State Park to be published in this history book.

The article, that appeared in your paper which had Mr. Vanover listed as the author, is basically the same story I compiled for the history book. There have been some minor changes in the text, a few words changed here and there, but basically, verbatim wise, it is the same article I compiled.

Notice I said I compiled the article, unlike Mr. Vanover who seems to have no problem plagiarizing some one else's work, I did not name my article as being "by me," I had the common courtesy to name my article as being compiled by me.

Even though I did the research and put it all together and created some of the text myself (including some Mr. Vanover used), I felt it fair to list mine in a proper manner.

Any of your readers who purchased a Floyd County History Book can look up the History of Jenny Wiley State Park and compare it to the June 29th article and judge for themselves.

When I left my position at Jenny Wiley for a position with a local Federal agency, I left Mr. Vanover a copy of my article in the files. I did not mind him using it for park purposes, but I never dreamed he would plagiarize it and publish it as his own.

When Mr. Vanover took the position, I helped him anyway I could by answering questions on the telephone and going over, on my own time or my new agencies, (they were good enough to allow me to do this) to the state park and helping him with questions and concerns he had about his new position. It just goes to show you that you never really know, do you? To borrow a quote from that classic song of the past, "they're smiling in your face."

Johnny Babalis Martin  
Prestonsburg

*Editor's note: In his Works Cited list, Ron Vanover listed Johnny Martin's compilation that was printed in the History of Floyd County, 1991. He also listed as his sources, Spindletop Research, The Kentucky Encyclopedia, and an overview of The Story of Jenny Wiley. Due to editorial space, the Floyd County Times does not print Works Cited lists.*

### Kim explains her comments

Editor:  
Today, October 17, I received a

telephone call from the publisher/ editor of this newspaper.

It seems he had received several telephone calls from Pike County citizens over last week's column, regarding the dirt-throwing incident at the AMS football game.

I was told these callers were refuting my column and that they also had a film of the game to prove it.

I asked which part they refuted, and I was told quote, unquote, "All of it!" However, after further investigation, it appears that no one—even the disgruntled callers, is disputing the ultimate fact—that a Pikeville player deliberately threw dirt into the eyes of an AMS player. The controversy stems from what occurred after this reprehensible act.

I learned after the column hit the streets that a fifteen yard penalty was apparently called. I did not see either team, Adams or Pikeville, move 15 yards in any direction after the incident.

If I had, I would have written so. I did not see it. I was also told that the team member who threw dirt in our team member's eyes was indeed, removed from the game.

Again, if he was removed, I did not see it. However, I saw his number on his jersey still playing later in the game.

I made several attempts to contact those who objected to my column as requested. All I got was a busy signal.

I was also told a call of improper conduct was made, but that the offending team member was allowed to continue to play.

So, I hereby correct those portions of last week's column, which stated that no punishment was given. But, I stand by my first impression which was what I saw and still do not believe what was done was appropriately reprimanded.

To those who saw the 15-yard penalty called, and the improper conduct call, I do apologize—I did not see those calls!

I do not write lies and have been taught to try and make my wrongs right, which is why I'm writing this letter to the editor. Like I said, I did not see those calls made by the refs but I did hear they were called. For that I do apologize. This column, as all of my columns, contains my opinions and viewpoints and I stand behind my personal opinion that the blatant behavior of the Pikeville player was not sufficiently punished.

Kim Frasure  
Kim's Korner  
Prestonsburg, KY

## Coffee Break

by Scott Perry

Ol' Ma Nature is putting on her annual fall spectacular, giving us "hillbillies" rare but extra special bragging rights.

The once-a-year explosion of color gives new meaning to the idiom suggesting "you can't see the forest for the trees."

Can't beat the timing, either.

The trees are reaching their color-change peak just ahead of October 30, the date that marks the end of Daylight Savings Time and the beginning of the "dark ages," when nightfall and lunch-time aren't too far separated.

Enjoy the show while it lasts.

There is, of course, another show coming soon since November is nearly upon us.

Election day approaches.

Odds are that fewer than half of the people entitled to vote will exercise their rights, making a mockery once again of the constitutional mandate of majority rule.

If you can't think of any good reason to go to the polls November 8, here's one you may use free of charge.

If you don't vote, you have no right to gripe about the government you get.

Now if there's one talent all Americans share, it's the ability to belt out the "chin music" when they're so inclined.

Why risk losing your seat in the choir?

Got an eye-opening course on how to make a difference in a highly competitive business world over the weekend while visiting Kansas City, Missouri, where they put real emphasis on service with a smile.

Everywhere we ventured during our trip...from the hotels to the restaurants and shops...folks made us feel as if our satisfaction was the most important service they could provide.

Sure, they took our money, but darned if they didn't make you feel good about spending it with them.

Take our wallet...please.

Maybe they were all infected with some new strain of virus that causes uncontrollable friendliness.

Wonder if it's catching?

Progress has its price and as we've seen in the last few weeks the cost can be tragic.

In the past week, six people have died in mishaps on relatively new sections of Route 23 in Floyd and Lawrence coun-

ties. Another death was recorded at the same Floyd County intersection just three weeks ago, and more than a half dozen others have died in Lawrence County since the Route 23 Louisa bypass opened a few years back. We've lost count of the fatalities recorded at the Floyd County intersection of new Route 23 and old Route 23 near East Point.

We can't say why these accidents happened but we can assume they won't be the last.

Another segment of new Route 23, with more new intersections, will open in the near future in Johnson County.

Road construction in the Eastern Kentucky mountains has always been expensive.

Who could have imagined, though, that the price tag would include so many lives?



# Jail

(Continued from page one)

told the board that about 37 percent of 14,000 accounts is delinquent.

"If Rumpke is losing 37 percent of collection, something's got to give," board member Darrell Patton said.

"If we don't get in compliance with Rumpke in our contract, then Rumpke is not going to be here to pick it (the garbage) up for us," Hammond said.

Hammond explained that the 14,000 figure were households that had been identified as usable structures in Floyd County by the 911 system.

Henke said Rumpke was only going to bill occupied structures. He also asked the board to consider making landlords/property owners responsible for renters who had not paid their garbage bills, and to classify rental property as a business.

Board members disagreed with the proposal and several discussions ensued that caused the chairman to bang his hand on the table and call the meeting back to order.

"Is it right, if I charge a guy \$200 for rent and he beats me out of it, to make me pay for his garbage bill too?" board member David Layne, who owns rental property asked Henke.

Property owner Ron Frasure also expressed his disapproval of the Henke's request at the meeting. "What if John Doe rents my trailer. He stays two weeks. I'm stuck with his garbage bill and no way to collect it," he said.

"I'm not for paying somebody else's garbage bill," Layne said.

Henke explained that one customer who pays her rent through HUD doesn't have a job and she told him she didn't know how she could pay her garbage bill.

"She could get out and get a job," Layne said. "A lot of people on HUD can work."

Hammond advised the members to leave the responsibility of the bill in the hands of the occupant of the building.

"We don't have to be everything now. We have to solve some problems now. We can come back and add things," Hammond said.

Board member Darrell Patton made a motion to set up a line of communication between landlords/property owners and Rumpke. Landlords must submit in writing an up-to-date address of the renter, a general description of the property location and the complete mailing address of the renter to Rumpke within 15 days of change in the renter, coming and going. The motion will be drafted into the ordinance.

In other business at the meeting, board members told representatives of Floyd Countians In Action that it would take no action on a request by Medisin at its last meeting to change an ordinance that limits burning of medical waste by Medisin.

Board members had asked Medisin to bring statistics backing up its request for the increased tonnage limit to the October meeting, but Medisin representatives did not comply with the request. Board members also told Floyd Countians In Action that any action to increase Medisin's limit must first come through the Floyd County Solid Waste Inc. and then to the Floyd County Fiscal Court.

Also at the meeting, the members discussed a letter from Kenvirons regarding outstanding invoices totaling approximately \$122,000. Kenvirons told the board in the letter that \$105,033.34 of that amount represented out-of-pocket costs and was the least amount the company could accept for the work it had done to develop a groundwater monitoring plan, the installation and development of the monitoring wells and the sampling and analyses of the wells.

Also discussed at the meeting was the staffing the Floyd County Solid Waste office. Board chairman Mike Vance will present the proposal to the Floyd County Fiscal Court Friday.

Other business included the employment termination of secretary Debbie Hamilton on October 31 and a special meeting that will be held October 24 at 6 p.m.

# Girls

(Continued from page one)

addition construction projects were progressing ahead of schedule. Superintendent Steve Towler said that from December 9-11, a dedication ceremony and open house will be held at South Floyd High School.

Board members expressed concern over the lack of detailed information in individual school planning documents. The board asked that several schools be asked to resubmit plans with additional information.

The board agreed to increase the price of the Floyd County yearbook from \$14 to \$15.

The board nixed a proposal to share the cost of a primary program resource teacher with the Department of Education. Board members said that there has been too much dipping into the district's contingency fund, which is how the district would pay their part of the cost.

The board voted to hire the firm of Adams, Frazier and Anderson as consulting engineers on the Allen Central heat/air conditioning repair project. Towler told board members that the heating and cooling system at the high school has not worked properly since it was installed about 20 years ago.

The board approved bid specifications for science equipment to be bought for the district's four high schools.

Certified personnel hirings-Phyllis Grace Scott, early childhood specialist and Tonia Mullins, sixth grade language arts at Adams Middle School.

Classified personnel hirings-Stephanie Jackson, cafeteria manager at South Floyd High School; Tonja Little, part-time teacher aide at Allen Elementary; Linda Music, data entry clerk; Ralph Goble, general maintenance; Brenda Shepherd, special education aide at Clark Elementary; and Sandra Akers, special education aide at South Floyd High School.

Transfers-Priscilla Chaffins from teacher aide at Clark Elementary to library aide at Clark and Teresa Crager from special education aide at Clark to primary aide at Clark.

Leaves of absence-Deborah G. Stumbo, home economics teacher at Adams Middle School.

Resignations-Debbie Meek, special education aide at Adams Middle School; Ellhouse Branham, kindergarten aide at Melvin; and Shannon Burchett, library aide at Clark.

**Do You Live in FEAR?**  
Call someone who can help.  
886-6025 (Floyd County)  
1-800-649-6605 (Outside Floyd Co.)

# Happy Birthday to us!



**First Commonwealth Bank**  
is celebrating  
**90 years of service to Floyd County and Eastern Kentucky**  
with our

## Customer Appreciation Days

- October 25: Martin Branch  
2:00 - 4:00 p.m.
- October 26: Northside Branch:  
2:00 - 4:00 p.m.
- October 27: Betsy Layne Branch:  
2:00 - 4:00 p.m.
- October 28: Main Office:  
3:00 - 6:00 p.m.

Enjoy free refreshments.  
Register to win an Anniversary Clock to be given away at each location  
Grand Prize: A 3 day, 2 night HOLIDAY GETAWAY in Gatlinburg, TN  
Drawing to be held Friday at 5:00 p.m.  
You do not need to be present to win.

Our Roots Run Deep.

# First Commonwealth Bank

Member FDIC

Prestonsburg • Martin • Betsy Layne

# ALL STUDENTS CAN LEARN AT A HIGH LEVEL

## My goals are:

- High academic achievement from all students.
- Excellent instructional program.
- High level of productive parental involvement.
- Good financial planning.
- Hiring process that is fair and objective without discrimination and favoritism.
- Good evaluation processes to insure that we are all performing very effectively.
- Safe and clean schools.

# ELECT DOLORES SMITH

to  
**FLOYD COUNTY SCHOOL BOARD**

District 1

Pol. adv. paid for by the candidate.





**Flood Prevention Awareness Week**

October 17-21 has been declared "Flood Prevention Week" in Floyd County by Judge/Executive John M. Stumbo, who signed the proclamation on Monday. With him is Janet Tackett. The county passed an ordinance in September to prevent the construction of buildings and filling in a flood area without first obtaining a permit from state and local agencies. (photo by Polly Ward)

**Higher cost estimates pose no problems for Mt. Arts Center**

Kit Childers  
Contributing Writer

Each meeting of the Prestonsburg-Floyd County Public Properties Corporation brings the vision of a Mountain Arts Center and entertainment complex closer to reality.

At Tuesday's meeting of the property corporation, Tim Murphy, the architectural partner of Sherman-Carter-Barnhart in charge of the project, presented the board with an estimation of construction costs for the center. The estimation is around \$5.2 million and is based upon the current construction market.

With this estimation the approximate figure of the complex rises to near \$7 million including land costs, off-site development and interest on loans. That figure exceeds the amount of funds raised by the Kentucky Opry Board.

Paul P. Hughes, chairman of the Kentucky Opry Board of Directors, reported that only \$6.3 million has been raised. Hughes said he does not foresee a problem with raising \$700,000 as long as costs don't continue rising above \$7 million.

Before the bidding process can begin, approval of the plan must be received from the Farmer Home Administration (FHA). The FHA will supply a \$2 million loan to the project upon approval which is expected soon. The board hopes the bidding process will begin the first week of November with all bids being received and opened during the last week of the month. A contractor should be selected after a five-day review.

Progress is still being made as bids were opened at the meeting for landscaping and drainage of the complex site. Board chairman O. Sam Blankenship opened the five bids which had met the deadline. The bids ranged from \$449,000 to \$202,300 with Ooten Coal Company delivering the lowest. The board then authorized Blankenship to begin negotiations with the company.

Also on hand at the meeting was Porter Dailey, representing Morehead State University. Morehead is building a new Big Sandy Campus next to the arts center. There was concern

last week over MSU's involvement because they lost 3/10 of an acre when the art center had to be moved farther from the Mountain Parkway which plans to expand to four lanes. Dailey confirmed that there is no problem and that MSU is as enthusiastic as ever. The university is working on funding and has projected that the new campus will open in the Fall of 1996.

**Leukemia Society's residential campaign is now in progress**

The Kentucky Chapter of the Leukemia Society of America, Inc.'s residential campaign is in progress.

Callers from the Leukemia Society office have been calling to recruit marchers who will raise funds in their neighborhood. Funds from this march go directly into research that have produced significant results. In 1960 a child with leukemia had a 4 percent chance to live, but now, a child stricken with this disease has a 73 percent chance to survive.

The funds collected are helping save lives. The campaign is in progress now and the society urgently needs help from all the marchers who have agreed to collect funds in their neighborhood. If the society is able to reach its campaign goal, it will be able to continue the fight against leukemia and all malignant blood diseases. Take time out from your busy schedule to give the Leukemia Society and the over 500 patients in the state of Kentucky that it serves a helping hand. If you have any questions, contact the society at 1-800-955-2566.

**TODAY'S THE DAY**  
Stop Smoking  
American Heart Association

**Early Times**  
\$1.395 each All taxes paid  
1/2 gal. Limit 3  
J & J Liquors  
Betsy Layne • 478-2477

**Fines** (Continued from page one)

the solid waste board accepted an estimate by Kenvirons to prepare a closure plan for the Floyd County landfill. The engineering estimate, which includes aerial photography required by the state, totals \$15,900.

The county has 120 days from the effective date of the agreed order to submit the closure plan. If the county receives a Notice of Deficiency from the cabinet regarding the closure plan,

the Floyd County waste board must respond within 30 days. If the county receives more than three notices, it must pay a performance penalty of \$500 for each day exceeding 30 days of its receipt of the notice.

If the closure plan is approved by the state, the county must begin implementation of the closure plan within 21 days of the cabinet approval.

Under the remedial measures, the county must also begin cleanup of seven open dumps by December and implement a program to prevent open

dumps. The waste board must also implement an education program within six months of the signed order and also distribute litter bags and litter books to all children, grades kindergarten through twelfth grade in all Floyd County public schools.

The Floyd County waste board must also develop a recycling and waste reduction program that meets the cabinet's approval within 60 days of the signed agreed order.

If Floyd County does not comply with requirements in the agreed order, it must pay a \$25,000 penalty within 15 days of mailing of written notice from the cabinet and reinstatement of its \$4.5 million in fines.

Floyd County Solid Waste Inc. will ask the county to ratify the agreement at the fiscal court meeting Friday. The agreement goes into effect when it is signed by Phillip Shepherd, secretary of the Natural Resources and Environmental Protection Cabinet or representative.

**Quality At Its Best!**

**New 14' Wide Homes**

**\$950 Down \$199 month**

**1-800-264-4835**  
IVEL, KY

**HYLTON HOMES**

E.J. HORN, MD, STEVE ROBERTS, MD, AND KATHLEEN ISAAC, GNM OBSTETRICS & GYNECOLOGY



**WOMEN'S CARE**

OF EASTERN KENTUCKY PSC

1-800-252-2674

886-2664 — 24 HOUR PAGE

9-4:30 MONDAY - FRIDAY

ADJACENT TO HIGHLANDS REGIONAL MEDICAL CENTER

PRESTONSBURG

**FLETCHER & HALLS INTRODUCES**

**THE ALL NEW**

**1995**



**GENUINE CHEVROLETS**

**MONTE CARLO**

**TOTALLY RE-DESIGNED!**

"Built to rival much more expensive cars in virtually everything but the price."



Monte Carlo LS

**LUMINA**

**SLEEK NEW LOOK!**

"The features you want, the safety you need and a price you can afford."



Lumina LS

**CAVALIER**

**RE-DESIGNED FOR '95!**

"With its improved handling and new good looks, Cavalier is a better buy than ever."



Cavalier LS Sedan

**BLAZER**

**ALL NEW!**

"All-new Blazer features an exclusive Driver Control System to help you feel more secure, whatever the driving conditions or situation."



Blazer LS 4-Door 2WD

**CALL AHEAD FOR PRE-APPROVED CREDIT!**

**Fletcher & Halls**

279 North Mayo Trail Pikeville, KY 41501 (606) 432-5551

**HOWDY**

Looking for an alternative to Halloween? Then go West young people West Prestonsburg That is!

**Faith Deliverance Tabernacle**  
October 30, 1994  
6:00-8:00 p.m.  
The Unlimited Paintsville

Food Prizes Candy Games



## WalkAmerica nets \$31,000

The March of Dimes held its most successful Pikeville WalkAmerica on October 8, raising \$31,481.68 for the Eastern Kentucky Goldenrod Division.

Nearly 400 people from Pike and surrounding counties joined forces by forming teams of family members, friends and coworkers to raise money for healthier babies.

Judy Robinson formed a team with five of her coworkers from the offices of Drs. R. V. and Jyothi Mettu and personally raised \$1,335. "I had a personal experience with losing a child, so I decided I would do something to help other children," she said.

Judy Jenkins, March of Dimes Goldenrod Division director said that the amount raised represents the generosity of the citizens of Pike County. She also said that the great outcome is due to the wonderful committee that worked on the Pikeville event.

Funds from WalkAmerica will be used to improve the health of babies by preventing birth defects and infant mortality. The March of Dimes accomplishes this mission through programs of community service, advocacy, research, education and direct grants.

Last year, the event raised \$20,000.

This year, 35 teams from area businesses and community organizations participated in the event. Top money-raising teams were Pikeville Wal-Mart raising \$3,713, Pikeville Methodist Hospital raising \$3,040, Drs. R.V. and Jyothi Mettu office raising \$2,849, Prestonsburg Wal-Mart raising \$2,745 and Big Sandy Board of Realtors raising \$2,191.

Prizes were awarded to persons based on the amount of money they raised individually. Walkers were invited to a celebration picnic after the walk at Pikeville National Bank and door prizes were awarded.

## Pediatrician joins staff at Pike Methodist

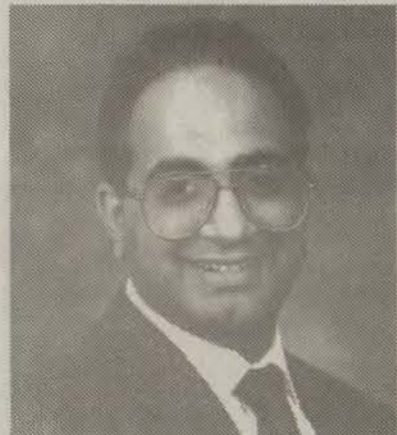

Dr. Rakesh Sachdeva

Pediatric gastroenterologist Dr. Rakesh Sachdeva has joined the medical staff at Pikeville Methodist Hospital.

Pediatric gastroenterology is a highly specialized field dealing with digestive problems.

Dr. Sachdeva completed his pediatric training at New York Medical College and is a Board Certified Pediatrician. He then completed a fellowship in Pediatric Gastroenterology at Mt. Sinai Medical Center in New York.

Dr. Sachdeva has joined Dr. Steve Davis' general pediatric practice. Dr. Sachdeva will be running a Pediatric Gastroenterology Clinic at Pikeville Methodist Hospital every Thursday. In addition, he will be doing pediatric endoscopies at Pikeville Methodist Hospital. He will also be available for pediatric gastrointestinal consultations at the office of Dr. Davis on other days. He is a member of the American Academy of Pediatrics and the National Society of Pediatrics, Gastroenterology and Nutrition.

He is married to Dr. Seema Sachdeva, who is also a pediatrician, and they have two daughters, Shilpa and Shikha.

### Early Times

1/2 gal. **\$13.95** each All taxes paid  
Limit 3

J & J Liquors  
Betsy Layne • 478-2477



April Janel  
William Jay Marsillett

## Campbell and Marsillett to wed

Ernest and Patricia Campbell, of Prestonsburg, announce the engagement and forthcoming marriage of their daughter, April Janel and William Jay Marsillett, son of Billy Ray and Evelyn Marsillett of Prestonsburg.

April is a third-year student at Prestonsburg Community College who is planning for a degree in nursing. She is also employed at Lawsons' Restaurant of Prestonsburg. Marsillett is employed at Wats Creek Mining of Prestonsburg. They plan to reside in Prestonsburg.

The open wedding will be October 29 at 2:30 p.m., at Pleasant Home Baptist Church on Lancer-Water Gap Road. A reception will be held in the church annex following the ceremony.

## Attention

Wal-Mart of Prestonsburg will not be open 24 hours as planned. We will continue to offer the same values and service our customers have come to appreciate at our regular hours.

7 a.m.-11 p.m.  
7 Days a Week

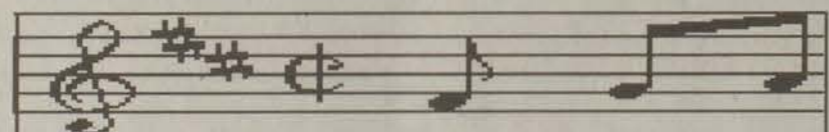

## Kentucky at the Kentucky



Dynamic Family Entertainment

Monday, October 24  
8:00 p.m.

Kentucky Theater  
Lexington

Ticket Information

606-231-6997



## HIGHLANDS CLINIC VASCULAR SURGERY CLINIC

4th Thursday of each month

Gordon Hyde, M.D. Chief of Vascular Surgery from the University of Kentucky and his associates Thomas Schwarcz, M.D.; Eric Endeann, M.D. and Timothy Nypaver, M.D., will consult problems regarding any area of peripheral vascular surgery. Areas of special expertise include carotid endarterectomy, abdominal aortic aneurysm management, and lower extremity bypass procedures.

Outreach clinic appointments are by physician referral only. To Schedule an appointment, call Highlands Medical Offices at

606-886-8511, ext. 671

# SAVINGSFEST

AT  
Mike's B&W T.V.  
& Appliances



# 12 MONTHS SAME AS CASH\*

with minimum purchase of  
**\$499.95**

\*with approved credit

HOURS:  
Monday - Saturday 9:00 - 5:00

Audio Video

Mike's  
B&W  
TV

TV & Appliance

PHONE: 886-9682

Located beside Pizza Hut, on U.S. 23 N.,  
Prestonsburg, Ky.



## FOR CONTINUED PROGRESS IN THE FLOYD COUNTY SCHOOLS

VOTE FOR and RE-ELECT  
**RAY BRACKETT**

SCHOOL BOARD MEMBER  
DISTRICT #2



Continue with an  
EXPERIENCED, TRAINED,  
AND PROVEN EDUCATIONAL LEADER.

Number 2 on the School Board Ballot

Pol. Adv. for by: Ray Brackett  
Candidate  
Allen, Ky.





# Obituaries

## John "Erastice" May

John "Erastice" May, 80, of Amberst, Ohio, died September 29 at his home after a year's illness.

Born in Prestonsburg, he was the son of the late Caleb Sherman and Martha Louise Music May.

He was a millwright for U.S. Steel Lorain Works for 27 years. Survivors include his wife, Helen Conley May; two sons, Charles May of Ft. Lauderdale, Florida and Vaughn May of Avon Lake, Ohio; four sisters, Oma Hughes, Viola Derossett and Malta Porter, all of Prestonsburg and Alta Kennedy of Wheelersburg, Ohio; and one grandson.

Services were conducted Saturday, October 1, in the Garland-Misencik Funeral Home. Burial was made in Resthaven Memorial Gardens, Avon, Ohio.

Memorial gifts may be made to the St. Joseph Hospice Program, 205 W. 20 Street, Lorain, Ohio 44052.

## Phena Howell

Phena Howell, 82, of Grethel, died Friday, October 14, at Pikeville Methodist Hospital following an extended illness.

Born March 28, 1912, she was a daughter of the late Willie and Nancy Jane Akers Adkins. She was a member of the Old Regular Baptist Church.

She was preceded in death by her husband, Jeff Howell.

Survivors include four sons, Levi Howell and Tracy Howell, both of Galveston, Kermit Howell of Grethel and Willie Howell of Sherve, Ohio; five daughters, Holly Stierle of Ypsilanti, Michigan, Geneva Hunter of Galveston, Melissa Martin of Pikeville, Phyllis Coleman of Somerset and Flauna McCune of Farmington, Michigan; two brothers, Evan Adkins of Grethel and Lee Adkins of Nappanee, Indiana; two sisters, Melba Macabee of Ann Arbor, Michigan and Minnie Rogers of Toler Creek; 30 grandchildren and 27 great-grandchildren.

Funeral services were conducted Monday, October 17, at 11 a.m. at Pilgrim's Home Old Regular Baptist Church in Grethel with Regular Baptist ministers officiating. Burial was made in the Jeff Howell Cemetery at Galveston under the direction of Nelson-Frazier Funeral home.

## Pallbearers listed for Roberts' service

Randy, Dean and Danny Mullins, Larry and Jerry Roberts and Ronald Salisbury served as pallbearers for the funeral service of Norma Sally Roberts on October 12.

## Tora Hall

Tora Hall, 85, of Drift died Monday, October 17, at Central Baptist Hospital in Lexington following an extended illness.

Born September 15, 1909 in Knott County, she was a daughter of the late John Ambury and Mary Thornsberry Page. She had been a member of the Old Beaver Regular Baptist Church since 1946.

She was preceded in death by her husband, Preacher Jerry Hall.

Survivors include four sons, Harles Hall of Elyria, Ohio; Charles Hall of St. Charles, Illinois, Ivan Hall of Middleburg Heights, Ohio and Terry Hall of Cleveland, Ohio; four daughters, Jean Burton of Cullman, Alabama, Loraine Daniels of Cleveland, Ohio, Lydia Rackosy of Brook Park, Ohio, and Mary Yvonne Castle of Drift; two sisters, Della Newsome of Melvin and Delpha Vance of Bevinsville; 28 grandchildren, 41 great-grandchildren and one great-great-grandchild.

Funeral services will be conducted Thursday, October 20, at 11 a.m. at the Old Beaver Regular Baptist Church at Minnie with ministers of the Regular Baptist Church officiating. Burial will be made in the Lucy Hall Cemetery at McDowell under the direction of the Nelson-Frazier Funeral Home.

Visitation may be made after 11 a.m. today, Wednesday, at the Old Beaver Regular Baptist Church.

## David Franklin Wireman

David Franklin Wireman, 61, of Lawrenceburg, Kentucky, died Friday, October 14, at the Bluegrass Regional Medical Center in Frankfort.

A Floyd County native, he was a son of the late Robert and Maude Hamilton Wireman. He was the owner and president of Metal Methods Inc. in Frankfort.

He is survived by his wife, Jo Morgan Wireman; two sons, David Franklin Wireman Jr. of Virginia Beach, Virginia and Daniel Rex Wireman of Cincinnati; a stepdaughter, Karen Maloney of Verona; a sister, Alice Mae Curmutte of Auxier; four brothers, Bobby Wireman of Cleveland, Richard Wireman of Frankfort, Howard and Jimmy Wireman, both of Lexington; three stepgrandchildren, Derrick Hundley of Cincinnati, Erica Jean Maloney and Kelly Jo Maloney, both of Verona.

Funeral services were conducted at 11 a.m. Monday, October 17, at the Ritchie-Peach-Todd Funeral Home with Rev. Bob C. Jones officiating.

Contributions are suggested to the American Heart Association.

Pallbearers will be David Noell, Tommy Tackett, James Spence, Johnny Harrod, Charles LeCompte and Dewey Evans.

## Ambers Newman

Ambers Newman, 74, of Hi Hat, died Sunday, October 16, at McDowell Appalachian Regional Hospital following an extended illness.

Born January 26, 1920 in Hi Hat, he was a son of the late Sill and Betty Howell Newman.

A retired coal miner, he was a member of the U.M.W.A. Local No. 5899 at Wheelwright. He was also a member of the Church of God of Prophecy at Hi Hat.

Survivors include his wife, Gloria Baker Newman; one son, Jerry Keith Newman of Hi Hat; one daughter, Sharon Rose Newman of Prestonsburg; one brother Orby Newman of Hi Hat; and two sisters, Ocie Crawford and Martha Newman, both of Hi Hat.

Funeral services will be conducted Wednesday, October 19, at 1 p.m. with Don Fraley, Otis Durham and Glenn Hayes officiating. Burial will be made in the Newman Cemetery at Hi Hat under direction of the Nelson-Frazier Funeral Home

## Pallbearers listed for Stumbo rites

Pallbearers for the funeral service of Pluma Martin Stumbo on October 15 were David Barber, Tommy Booth, John David Caudill, Steve Collins, Tim Collins, Ed Gabbard, John Hunter, Steve Schuppert, Matthew Thomas, Michael Vanderpool and Larry Woods.

Honorary pallbearers were Clifford Wright, Frank Derossett Sr. and Jack Hyden Sr.

## Patty Stephens Elkins

Memorial services will be held Sunday, October 23, for Patty Stephens Elkins, who died November 30, 1992.

The service will begin at 10 a.m. and will be held in the Burning Springs Regular Baptist Church at Zebulon with Regular Baptist ministers officiating.

Mrs. Elkins is survived by her stepfather, James Grinstead of Allen; two sons, Lou Allen Elkins and Paul David Elkins, both of San Bernardino, California; one sister, Alicia Adkins and five grandchildren.

She was the daughter of the late Lon B. Stephens and Fay Maynard Grinstead and was born April 8, 1945.

Mrs. Elkins was 47 at the time of her death. Cremation was held at that time. Her ashes will be buried in the Hayes Maynard Cemetery at Zebulon following the memorial service Sunday.

## Merritt Johnson

Merritt Johnson, 81, of Mousie, died Wednesday, October 12, at the Hazard Appalachian Regional Medical Center.

He was born in Knott County on April 24, 1913 to Russell and Rana Stewart Johnson. He was a retired mechanic. He was also a deacon of the Mousie Baptist Church.

He was preceded in death by his wife, Gladys Johnson in 1983.

Survivors include one son, Jack Johnson of Hindman; three daughters, Glenna Martin of Dayton, Ohio, Jane Parke of Brinkley, Kentucky and Robin Collins of Lackey; two sisters, Geneva Smith of Pikeville and Verna Perkins of Hindman; seven grandchildren and two great-grandchildren.

Funeral services were conducted Saturday, October 15, at 10 a.m. at the Mousie Baptist Church with Clyde Wicker Jr. officiating. Burial was made in the Carr Fork Memorial Cemetery at Litt Carr under the direction of Hindman Funeral Services.

## Ada Gibson

Ada Gibson, 94, of Mousie died Friday, October 14, at the Hazard Appalachian Regional Medical Center.

She was born in Knott County on January 8, 1900, and was the daughter of Press and Mary Bolen Conley.

She is survived by three sons, Ezekiel Gibson Jr. of Hamilton, Ohio, Kendall Gibson of Charlotte, Michigan and Carl Gibson of Mousie; three daughters, Emma Jean Wright and Virgie Caudill of Mousie and Jane Carol Szoke of Strongsville, Ohio; one sister, Virgie Slone of Wayland; three stepdaughters, Delta Newsome and Louisa Greer of Hindman and Della Adkins of Allen; 24 grandchildren and several great-grandchildren.

Funeral services were conducted Monday, October 17, at the Ball Branch Regular Baptist Church at Mousie with Ralph Howard and Roger Hicks officiating. Burial was made in the Gibson Cemetery on Martin Branch at Mousie under the direction of Hindman Funeral Services.

## Tommie Mae B. Jackson

Tommie Mae B. Jackson, 72, of South Charleston, Ohio, died Sunday, October 16, in Community Hospital.

She was born March 6, 1922 in Wayland, and was the daughter of John and Minda Collins Salyers. She had lived in the South Charleston area for 35 years. She received a bachelor's of science degree in education and was a retired teacher, substitute teaching the past 12 years in the Springfield, Ohio City Schools.

One brother, John Gordon of Ironton, Ohio, and one sister, Laura Severt of Springfield, survive her.

Funeral services will be held today, Wednesday, October 19, at the Jackson Lytle & Ingling Williams Funeral Home, South Charleston Chapel. Burial will be made in Rose Mill Burial Park.

## Tworea "Terry" Ratliff

Tworea "Terry" Ratliff, 77, of New London, Ohio, died Friday at her home following a long illness.

She was born March 27, 1917 in Honaker, and was the daughter of the late Robert and Myrtie Case Meade. She had lived in New London since 1941.

She was a former employee of the C.E. Ward Company and the Balanoff Company, both formerly of New London. She was a member of the New London Church of Christ.

She was preceded in death by her husband, Bernard Ratliff.

Survivors include two daughters, Myrtie Anderson and Bernadette Fannin, both of New London; a son, Kenneth Ratliff of New London; six sisters, Rose Jackson and Almas Shepherd, both of New London, Estella Shenk of Ashland, Ethel Hamilton of Dana, Siltana Yates of Perrysville and Muriel Perkins of Betsy Layne; four brothers, Lemuel Meade of Honaker, Ransom Meade of Betsy Layne, Woodrow Meade of Perrysville and Linro Meade of Clarksfield; 15 grandchildren and 20 great-grandchildren.

Funeral services were conducted at 2 p.m. Sunday at the Eastman Funeral Home with her brother Linro Meade, who is pastor of the Vermilion Church of Christ, officiating. Burial was made in the Grove Street Cemetery.

Memorials may be made to the New London Church of Christ in New London, Ohio.

## Cas Spurlock

Cas Spurlock, 87, of Dana died Sunday, October 16 at his residence following a long illness.

He was born March 13, 1907 in Printer and was a son of the late J.H. and Emma Tibbs Spurlock. He was a retired Kentucky and West Virginia Gas Company employee. He was preceded in death by his wife, Verlie Spurlock.

Survivors include four sons, Sherill Spurlock of Sandusky, Ohio, Bobby Spurlock of Harold, Leonard Spurlock of St. Louis, Missouri, Bill Spurlock of Dana; eight daughters, Ruby Patton and Peggy Hall, both of New London, Ohio, Garnet Weddington of Hazard, Marcell Price and Mary Lawson of Harold, Betsy Newman of Grethel, Irene Conn and Kathleen Crum of Martin, 32 grandchildren and 32 great-grandchildren.

Funeral services will be conducted at 1 p.m. today, Wednesday, October 19, in the Hall Funeral Home Chapel with Clergyman Frank Kidd Jr. officiating. Burial will follow in the Spurlock Cemetery, Printer, with Hall Funeral Home caring for those arrangements.

## Cledis Beverly

Cledis Beverly, 81, of Prestonsburg, died Friday, October 14, at the Highlands Regional Medical Center following a long illness.

He was born November 28, 1912 at Raven, and was the son of the late Millard and Cora Moore Beverly. A member of the U.M.W.A. Local No. 30, he was a retired coal miner, formerly employed by Evans Coal Company. He was also a member of the Steeles Creek Regular Baptist Church.

He is survived by his wife, Audrey May Beverly; two sons, Lowell Preston Beverly of Gahanna, Ohio, Larry David Beverly of Columbus, Ohio; four brothers, Clyde Beverly of Prestonsburg, Forrest Beverly and J.C. Beverly, both of Dayton, Ohio, Troy Beverly of Fairborn, Ohio; three sisters, Benlah Prater and Beatrice Porter, both of Allen, and Hazel Daugherty of Cincinnati, Ohio, and five grandchildren.

Funeral services were conducted Monday, October 17, at 11 a.m. at the Hall Funeral Home Chapel with Regular Baptist ministers officiating. Burial was made in Davidson Memorial Gardens at Ivel with Hall Funeral Home caring for those arrangements.

## Sollie Jane Damron

Funeral services for Sollie Jane Damron, 95, of Douglas, Kentucky, will be conducted at noon today, Wednesday, October 19.

Mrs. Damron died Monday, October 17, at the Parkview Manor Nursing Home in Douglas.

Born in Pike County on September 30, 1899, she was the daughter of the late Sol and Mary Damron Roberts.

She was preceded in death by her husband, Grover Cleveland Damron. She had been a member of the Caney Creek Freewill Baptist Church since 1952.

She is survived by two sons, George W. Damron of Dorton and Grover Damron Jr. of Barberton, Ohio; five daughters, Ruth Brown, Dixie Roberts and Irene Branham, all of Robinson Creek, Betty Buck of North Carolina and Jackie Forrest of Norton, Ohio and several grandchildren, great-grandchildren and great-great-grandchildren.

Ministers of the Freewill Baptist Church will officiate at the funeral services which will be held in the R.S. Jones & Son Funeral Chapel. Burial will be made in the Johnson Memorial Park at Pikeville.

## Card Of Thanks

The family of Pauline Moore Stumbo would like to extend their appreciation to all those friends, neighbors and loved ones who helped comfort them during their time of sorrow. Thanks to all who sent food, flowers, prayers or spoke comforting words. A special thanks to the Regular Baptist ministers for their comforting words, the Sheriff's Department for their assistance in traffic control and the Hall Funeral Home for their kind and professional service.

THE FAMILY OF  
PAULINE MOORE STUMBO

## Card Of Thanks

The family of Violet Hagans Friend Hunt wishes to thank all those friends, neighbors, and family who helped them in any way upon the passing of their loved one. Thanks to those who sent food, flowers, prayers and words of comfort expressed. A special thanks to the Rev. Bob Varney for his comforting words, the Sheriff's Department for their assistance in traffic control and the Hall Funeral Home for their kind and efficient service.

THE FAMILY OF  
VIOLET HAGANS FRIEND HUNT

## LOVE SHOULDN'T HURT.

If you are a victim of family violence, call someone who can help.

886-6025 (Floyd County)

1-800-649-6605

(Outside Floyd County)



## NELSON-FRAZIER FUNERAL HOME

Phone: 285-5155

Owned and Operated By:

Roger Nelson and Glenn Frazier

## Merion Bros. Monument Co.



• Granite • Bronze • Mausoleums  
• Vases • Custom Designs

One of the area's most selected

Discover, Visa and MasterCard accepted.

Located 2 miles from Martin on Rt. 122

Martin-McDowell Highway

Phone: 285-9961 Outside Floyd County 1-800-675-9961

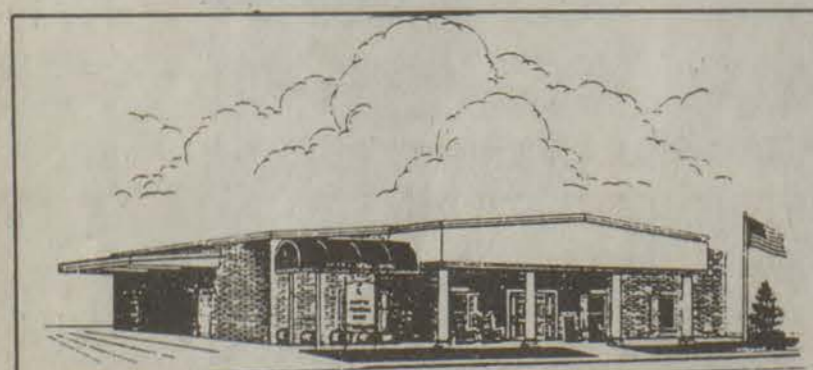

## CARTER FUNERAL HOME

117 South Lake Drive  
Prestonsburg, Kentucky 41653-0032

Telephone (606) 886-2774

\*Unsurpassed Service Since 1925\*

**Floyd Funeral Home**  
Prestonsburg, Kentucky 41653  
(606) 874-2121  
Larry Burke, Manager  
Traci Burke, Funeral Director - Embalmer  
Reasonable, Reliable, and Courteous Service since 1952  
Pre-need burial insurance available.

**FUNERAL PRE-ARRANGEMENT— MEETING TOMORROW'S NEEDS TODAY**

Each year, more people are realizing the financial advantages of pre-planning and funding their funerals. Prior arrangements ensure that individual wishes are followed. Families are relieved of worrisome detailed decisions at the time of bereavement. Often, SSI and Medicaid approved programs are included.

**SAVES YOU MONEY**

We all know that prices of nearly everything will increase in the future. Through our sensible and reasonable funeral insurance program, you can prepare to assure that the funds to pay for your funeral will be there when needed. You and your family save money today and in the future. No medical physical exam will be required. All ages qualify. And affordable payment plans can be made to meet your needs.

**RELIEVES LOVED ONES OF CONCERN**

With experience in funeral service to the families of Floyd and surrounding counties, we recommend making these decisions now, with the comfort and support of your loved ones. It is much harder to do when one is alone.

Call today for a meeting with John Hall, or a member of our competent staff in the comfort of your home, or at our funeral home. There is no obligation.

**HALL FUNERAL HOME**  
John C. Hall  
John Hall Jr.  
and Tommy Hall  
Martin, Kentucky — 285-9261  
24-Hour Obituary Line — 285-3333





# THIS WEEK AT PRESTONSBURG FOODLAND

PRICES EFFECTIVE WEDNESDAY, OCT, 19 - SATURDAY, OCT. 22, 1994 **886-1028**  
We reserve the right to limit quantities. Not responsible for typographical or pictorial errors. We gladly accept food stamps and WIC coupons.

**Foodland Vegetables**

**4/\$1**

Corn, Peas, Green Beans  
14.5-15.25 oz.

*Sliced Free!* Boneless

**WHOLE PORK LOIN**

**\$1.99** Lb.

Center Cut Boneless Loin Pork Roast  
**\$2.99** Lb.

Tyson/Holly Farms Grade A Jumbo Pack

**Chicken Leg Quarters**

**49¢** Lb.

Tyson/Holly Farms Grade A Boneless Skinless Thighs  
**\$1.89** Lb.

Single Roll Bi-Rite

**Paper Towels**

**4/\$1**

9-10 lb. Avg. Assorted Tenderbest Quality

**Pork Chops**

**\$1.59** Lb.

Center Cut Rib Pork Chops  
**\$2.19** Lb.

Regular or Homestyle Donald Duck

**Orange Juice**

**99¢** 64 oz.

Fresh

**Head Lettuce**

**49¢** Each

**"FRIDAY ONLY"**  
Friday, October 21st  
**CELEBRATE OCTOBERFEST**

Items below **FRIDAY ONLY!**

Items below **FRIDAY ONLY!**

Foodland

**MEDIUM EGGS**

**\$1**

3 Dozen for

California

**HEAD LETTUCE**

**\$1**

3 for

Grade A Fresh

**SPLIT CHICKEN BREAST**

**99¢** per lb.

Family pack

Fresh

**GROUND BEEF**

**88¢** per lb.

Family pack

2 liter

**COCA COLA**

**69¢**

USDA Choice

**RIBEYE STEAK**

**\$3.99** per lb.

Grade A Frozen

**TURKEY BREAST**

**99¢** per lb.

Charmin

**BATHROOM TISSUE**

**79¢**

4 roll pack

Deli Fresh

**MERINGUE PIES**

**\$1.99** Each

Flavorite

**ANGEL FOOD CAKES**

**\$1.69** Each

Borden

**ICE CREAM**

**\$2.99** 5 qt. bucket

Meadow Gold Oldstyle

**WHOLE BUTTERMILK**

**99¢** 1/2 gallon

★ ★ ★ ★ **FRIDAY ONLY** ★ ★ ★ ★



# Community Calendar

**Editor's Note:** As a service to the many clubs and committees that meet in our community, the *Floyd County Times' Community Calendar* will post meeting and public service announcements. Articles for the *Community Calendar* must be submitted in writing to the Times no later than 5 p.m. Monday for Wednesday's publication or 5 p.m. Wednesday for Friday's publication. These cannot be taken over the telephone.

## Jenny Wiley AARP to hold officers elections

The election of officers for the Jenny Wiley Chapter No. 3528, American Association of Retired Persons (AARP) will be held during the regular meeting of the chapter on Friday, October 21.

The dinner/meeting will be held in the cafeteria of Highlands Regional Medical Center, beginning at 5:30 p.m., and Burieta Gearhart, president, urges all members and friends to be present.

The treasurer will begin collecting dues for 1995.

## Luncheon meeting for federal retirees

There will be a luncheon meeting of federal retirees at the Pikeville Western Steer Restaurant on October 20, at 11:30 a.m. The restaurant is located on U.S. 23 in Pikeville. Items on the agenda for discussion will be open season for health insurance, Kentucky State income tax refund, and other current items of interest. This meeting is sponsored by the National Association of Retired Federal employees. All retired federal employees, survivor annuitants, and those nearing retirement are welcome to attend.

## Classic Home Cooking to air October 20, 22

Classic Home Cooking of WPRG TV5 with Chef Mark Sohn and producer "Dr." Don Bevins will air on October 20 and 22, at 7 p.m. For more information, call 478-4200.

## Jenny Wiley Chapter, AARP to conduct driving course

Jenny Wiley Chapter No. 3528, American Association of Retired Persons (AARP) will conduct the 55 Alive/Mature Driving Course on Thursday and Friday, October 20 and 21, at the Floyd County Library.

Registration will be held at noon on Thursday and the class will be

from 1-4:30 p.m. The class on Friday will be held from 9 a.m. until noon.

The fee for the course is \$8 with checks to be made payable to Jenny Wiley AARP. Reservations may be made by calling Margaret Ackerman at 886-2551, or Sarah Laven at 886-0939.

Ted and Marlene Stumbo will be the instructors.

## Public notice

The Big Sandy Area Development District will hold its monthly meeting of the board of directors on October 20, at 5 p.m. in the conference room of the district offices, on 100 Resource Drive, Prestonsburg. The meeting is open to the public.

## 10-year reunion for Allen Central

A 10-year reunion is scheduled for October 21-23 for the 1984 graduating class of Allen Central High School. For more information, call 285-9315, after 6 p.m.

## McDowell Resource Center lists October activities

Joyce Hall will be at the center each Thursday from 8:30-2:30 for GED classes. The David Adult Learning Center is at the McDowell center each Monday and Wednesday from 8-4 and Tuesday from 8-12.

Dr. Norman de Carvalho will be at the center each Thursday from 9-12. Call for an appointment.

Pam Patton, R.N., from the Floyd County Health Department is at the center each Monday and Tuesday from 8-4. She will be doing 6th grade physicals, well-child/W.I.C. physicals. Vouchers must be picked up at the health department.

October 24-28 is Red Ribbon Week! Show your support by wearing a red ribbon. Red Ribbon Week is Drug Awareness Week.

## Friends of Samuel May House to meet

The Friends of the Samuel May House Inc. will meet October 20, at 7 p.m., in the Johnson building at PCC, Room 132. Everyone is urged to attend.

## Clark Elementary Resource Center activities

Clark Fall Festival will be held

Saturday, October 22 from 6-9 p.m. Games, food and lots of fun. Children who attend dressed in costumes will receive a free ticket to play a game.

Line dancing class on Monday, October 24, from 6-7:30 p.m. This is a beginning class for friends and families. Bring the children and join the fun.

Red Ribbon Week is October 23-29. This will be a week filled with activities based on drug and alcohol prevention.

Open House is October 27 from 5-7 p.m. Visit your child's classroom and discuss his progress. The resource center will also be open for checking out books and videos.

PTA meeting is November 1 at 7 p.m. Parents are urged to attend.

School-based decision-making council meeting November 2 at 6 p.m. in the school library. Parents are invited.

## Board meeting

The Prestonsburg Senior Citizens board meeting will be October 20 at Archer Park at 4 p.m.

## Auxier carnival

Auxier PTA is sponsoring a Halloween Carnival on Saturday, October 22 from 6-10 p.m. Admission: K-8 free; All others-\$1.

## Assistance for veterans

Eugene Akers, a state service officer for the Department of Kentucky, Disabled American Veterans, will be in Prestonsburg at the courthouse (upstairs) from 10 a.m. to 2 p.m. on Saturday, October 22 to assist veterans and their dependents with claims due as a result of military service.

## Betsy Layne council to meet Thursday

The Betsy Layne site-based council will hold its monthly meeting on Thursday, October 20 at 4:30 p.m. The PTO will hold its monthly meeting at 6 p.m. in the lunchroom following the site-based council meeting.

The 2nd and 3rd grade primary classes will present a program after the PTO meeting. Everyone is invited.



## Babbage discusses election laws

Secretary of State Bob Babbage, right, chairman of the State Board of Elections, talked to Floyd County Clerk Carla Boyd during a recent workshop about changes made in election laws by the 1994 General Assembly.

## EKU schedules "open house" in Prestonsburg October 27

Prospective college students and their parents in Floyd County will have a chance to learn more about college life at Eastern Kentucky University on Thursday, October 27, during EKV's Open House in Prestonsburg.

The informal event, from 6 to 8 p.m. at the Holiday Inn, will give students and their parents an opportunity to talk to representatives from all nine academic colleges and staff members from EKV's admissions, housing and financial aid offices.

"In seeking information upon which to base such an important decision, high school students are naturally concerned about requirements, course of study, social and recreational opportunities, living and study facilities, costs and career decisions," said Les Grigsby, director of admissions. "Our open house will answer many of those questions."

As of last fall, 142 students from

Floyd County were enrolled at EKV, and 344 Floyd County residents were EKV alumni.

Grigsby said that many prospective students and their parents are surprised to learn that about 75 percent of EKV students receive some type of financial assistance. The average annual award is about \$2,600.

"Students tell us this information is important in helping them make a college choice," Grigsby said.

For more information about EKV's Open House in Prestonsburg, contact EKV's Division of Admissions at (606) 622-2106.

## CHRIST UNITED METHODIST CHURCH

Allen, Ky.

## CHRISTMAS BAZAAR

## 8 CHILI DINNER

Door Prize November 5 - 9-8 Door Prize

## First Assembly of God

Martin, Kentucky  
(By Hall Funeral Home)

Sunday School 10:00 a.m.  
Morning Worship 11:00 a.m.  
Children's Church 11:00 a.m.  
Evening Service 6:00 p.m.  
Wednesday 7:00 p.m.  
Family Night Missionettes,  
Royal Rangers 7:00 p.m.

Pastor, Lorie Vannucci  
285-3051

## ZION DELIVERANCE CHURCH

WAYLAND, KENTUCKY

Sunday School 11 a.m.  
Evening Worship 7 p.m.  
Wednesday Prayer Service 7 p.m.  
Saturday Evening Worship 7 p.m.

## ADA MOSLEY PASTOR

## Card Of Thanks

The family of Bonnie Terry Snyder wishes to gratefully acknowledge the thoughtfulness and kindness of friends and relatives in the loss of our loved one. Thanks to all who sent flowers, prayers or spoke comforting words. We are especially grateful to the Hall Funeral Home for their kind and professional service and the Sheriff's Department for their assistance in traffic control.

THE FAMILY OF  
BONNIE TERRY SNYDER

## Revival

at

## Free United Baptist Church

West Prestonsburg

Friday, October 21, 22, 23—7:00

Preacher Bethal Bolen

Everyone Welcome

Pastor, Brother Willis Adkins

## Martin Branch Freewill Baptist

Estill

will have a

## Benefit Dinner

for Betty Spencer

Friday, October 21 — 11 a.m.-5 p.m.

Chicken & Dumpling Dinner

\$4.00 a plate

For orders call 358-2415 or 358-4906



## Instruction

Sharon Bingham's class from Clark Elementary participated in Community Based Instruction September 19. They visited the Floyd County Courthouse where they received a tour of the courtroom by Judge John David Caudill. Roger Webb, jailer, gave a tour of the jail and sheriff's office. Pictured from left, (in back) are Shawna Campbell, Wince Clay, Selena Moore, aide Brenda Shepherd, Stephanie Shepherd, aide Glenda Thompson, Sandy Yeisley, and Sherry Slone. In front row are aide Regina Elliott, Anita Burchett, Judge John David Caudill, Ina Holbrook and Sharon Bingham, teacher.

## FLOYD COUNTY CATHOLICS

WELCOME YOU  
ST. MARTHA CHURCH

Water Gap

Masses: 7 p.m., Sat.; 11 a.m. Sunday

Religious Education Classes:

Sunday, 9:45-10:45 a.m.

If anyone needs a ride for any of the services,

please call St. Martha's Catholic Church.

Pastor: Father David Powers

Phone 874-9526

## Revival

Wayland United Methodist Church

October 23, 24 and 25

7:00 p.m.

With Rev. Bill Pollack

Special Singing

Everyone Invited!

Troy Poff, Pastor

## Card Of Thanks

The family of Johnnie Hall would like to extend their appreciation to all those friends, neighbors and loved ones who helped comfort them during their time of grief. A special thanks to the Rev. Ted Shannon and singers, the Drift Pentecostal Church for the dinner prepared for family and friends, the McDowell Appalachian Regional Hospital and staff, Dr. Riveria, all the friends and family that sent food, flowers or gifts of love, the Sheriff's Department for their assistance in traffic control, and the Hall Funeral Home for their kind and professional service.

THE FAMILY OF  
JOHNNIE HALL

## Card Of Thanks

The family of Melvin A. Rice would like to take this opportunity to thank everyone for their help in the loss of our loved one: those who sent food and flowers, or just spoke comforting words. We deeply appreciate you all. A special thanks to the Rev. Ken Lemaster for his comforting words, the Christ United Methodist Church, the Sheriff's Department for their assistance in traffic control and their support, and the Hall Funeral Home for their kind and efficient service.

THE FAMILY OF  
MELVIN A. RICE

## The United Methodist Church of Wheelwright will celebrate the 70th anniversary of the dedication of the church on October 23, 1994.

The church would like to invite everyone to special services on that day. If you are a former resident of Wheelwright or attended the church at any time, we especially welcome you. After morning service, we will have a "dinner on the ground."

Known originally as the "Son Bowe Chapel," the church was built in 1922 and used for two years before its formal dedication. The church was furnished by several firms doing business with Elkhorn Coal Company at that time. In later years, the church was also known as the Community Church.

While the church is not an old one, as many are, it does have a glorious heritage and figured closely in the development of Wheelwright.

Pastor: Bobby Isaac

As a general rule, nobody has money who ought to have it.

—Benjamin Disraeli





**Rescue donation**

Wal-Mart donated an Emerson VCR recently to the Floyd County Rescue Squad. The VCR will be used in training sessions. (photo by Janice Shepherd)

**Election notice for low-income residents**

The by-laws of the Big Sandy Area Community Action Program, Inc. requires all five counties in the Big Sandy area to hold countywide low-income representative elections each year. In these elections, low-income persons democratically choose representatives to serve on the Big Sandy Area C.A.P., Inc. Board of Directors.

Floyd County's countywide low-income representative election will be held at the Allen Park Convention Center, Allen Park at Allen, on November 3, at 1:00 p.m. All low-income residents of Floyd County are eligible to vote in this election.

Also, this agency is required to involve the low-income population in the development of an annual grant application. This public meeting will take place following the low-income board election.

**Early Times**

1/2 gal. **\$13.95** each All taxes paid  
Limit 3  
**J & J Liquors**  
Betsy Layne • 478-2477

**Jerry's Husky**

Two large buttermilk pancakes served with maple syrup, two eggs and choice of bacon or seasoned sausage patties.

7 Days a Week—6 a.m.-11 a.m.

**PCC students participate in legislature workshop**

A dozen Prestonsburg Community College students were among 300 college students who participated in a legislative workshop at the Capitol in Frankfort October 5-7.

Also in attendance was Prestonsburg native Helen Schul-McAninch, who attends Morehead State University. Schul-McAninch is a senior majoring in history and government. Also on hand were Tabitha Nunemaker, 11, Zachary Michael Schul, 7, Daniel DeRossett, 12, and Ashley Lynn DeRossett, 14, all of Prestonsburg.

The other students who attended were: Alma Kaye Tackett, 21, of Beaver, a sophomore education major; Roy Tackett of Beaver, 29, an environmental science major; Steven Thompson, 19, of Prestonsburg, a journalism major; Cheryl Hackworth, 20, of Prestonsburg, an early education major; Jason Reichenbach, 20, of Lexington, in pre-law; Renee Marsillett, 21, of Prestonsburg, a freshman nursing major; Roger Watkins Jr., 24, of Wayland, a sophomore majoring in social work; D. C. Sizemore, 39, of Martin, majoring in secondary education and social sciences; Peggy Prater, 31, of Prestons-

burg; Melissa Kidd, 29, of Harold, a sophomore sociology major; Janet Conn of Martin, a sophomore social work major and Donna Conley Ousley, 28, of Prestonsburg, a freshman majoring in special education.

The students were accompanied by Kentucky History Professor Tom Matijasic of Van Lear. The group joined college students from around the state for the seminar and heard from House Majority Leader Greg

Stumbo and other officials. The workshop focused on topics such as the legislative process, the role of legislative agents and the news media and the experiences of individual lawmakers, who discussed the best ways for citizens to influence issues before the General Assembly.

The Legislature is next scheduled to convene for its Organizational Session on January 3.

**46th Anniversary**



**Charles Blockey Layne and Ruth Layne**

This picture was taken at the Wayland Senior Citizens Center on their 46th anniversary. They were married on September 3, 1948 in Phoenix, Arizona. Charles was a coal mine motorman at Wayland and worked at a Wayland mine in 1936 till 1954 and also worked in Phoenix for Reynolds Metal 30 years and retired in 1978.

**STRAND TWIN**  
PRESTONSBURG, KY. • 606-886-2696

**ALL TICKETS, ALL SHOWINGS—\$3.00**

<b>STRAND I</b> HELD OVER	<b>STRAND II</b> HELD OVER
------------------------------	-------------------------------

**Little GIANTS**  
The Comic Telling of a Gridiron Miracle!

SHOWTIMES: 7:00 & 9:15

**"A CONCEPTUAL TOUR DE FORCE!"**  
- Jeff Perce/Toronto Globe & Mail

**WES CRAVEN'S NEW NIGHTMARE**  
From the creator of A Nightmare on Elm Street.

SHOWTIMES: 7:00 & 9:15

**SUNDAY MATINEE—Open 1:00, start 1:30, over 3:15**

- QUALIFIED AND EXPERIENCED
- FAIR AND IMPARTIAL

*Vote and Elect*

**Judge**

**Danny P. Caudill**

*Your Next*

**Floyd Circuit Judge**

**I'M NOT RUNNING FOR THE JOB, I'M RUNNING TO DO THE JOB.**

Pol. adv. paid by Committee to Elect Judge Danny P. Caudill Circuit Judge

**USEAST**  
USA Mobile Communications, Inc., Agent

**Never miss another call!**  
**606-432-0043**

**RENT IT!  
BUY IT!**

**Competitive rates . . .**  
**Complete Voice Mail Service . . .**

**Eastern Telephone**  
881 North Mayo Trail - Pikeville



# MUSIC • CARTER • HUGHES INTRODUCES:



## THE ALL-NEW 1995 RIVIERA

- 3800 SUPERCHARGED V-6 ENGINE • MAGNETIC VARIABLE EFFORT STEERING
- DUAL AIRBAGS • REMOTE KEYLESS ENTRY • 6-WAY POWER SEATS WITH RECLINERS/DRIVER AND PASSENGER • DUAL AUTOMATIC COMFORTEMP CLIMATE CONTROL • TRUNK CONVENIENCE NET.



## THE 1995 REGAL

- 3.1 LITRE V-6 ENGINE • DUAL AIRBAGS • ANTILOCK BRAKES



## THE 1995 LeSABRE

- 3.8 LITRE SFI V-6 ENGINE WITH TUNED PORT FUEL INJECTION • DUAL AIR BAGS



**BUICK**<sup>®</sup>  
The New Symbol For Quality  
In America.

*Eastern Kentucky's Motor Mall*

 CHEVROLET	 BUICK	<b>MUSIC</b>
 Oldsmobile	 PONTIAC	<b>CARTER</b>
 Cadillac	 PONTIAC	<b>HUGHES</b>

South Lake Drive, Prestonsburg • Phone: 886-9181 • 800-844-9181



# Red, White and Blue car show: best ever

by Ed Taylor  
Sports Editor

The Seventh Annual Trans Financial Red, White and Blue Car Show (formerly First Guaranty Bank) had the most cars ever, the largest crowd ever, the best cars ever and the best weather ever.

That being so, then this past Saturday's show, part of the patriotic celebration that takes place in Martin

annually, had to be termed "the best show ever."

The bank's parking lot was full to capacity to the point where no more show cars could be parked. The cars from all over had been driven by their owners to Martin, and the crowd started gathering early at the show to take advantage of the excellent weather.

"Everything went well," said show director Tina Mills. "We had perfect

weather and it was just a good show."

Cars entering the show numbered 130, the most for the show in the seven years. Last year's winner of the Best of Show, David Smith, had sold his prize-winning car and, thus, did not enter the show.

The Best of Show this year went to Carroll Rowsey of Harrodsburg for his 1957 Chevy. Rowsey took home a \$1,000 savings bond for his effort.

Best Modified went to Joe Salyers of Bear Branch for his 1968 Chevy Camaro. His son, Joey Salyers, won the Best Model Car contest with his model of a 1965 Chevy Corvette.

Buddy Adkins of Eastern took home the award for Best Chevy. Adkins entered his 1970 Chevy Chevelle that was in top-notch condition. The Best Ford award was won by Prestonsburg's Travis Miller for his 1965 Mustang.

A car that was everyone's favorite was a 1936 Chevy Coupe, which won Best Interior, owned by Glennis Combs of Jackson.

A boat engine owned by Larry Jones of McDowell won the Best Engine Award for the second year in a row.

When it came to best paint, the judges had to have a difficult time making their decision. But when it

was all done, "Papa" Joe Sandlin of Manchester took home the Best Paint with his 1933 Chevy four-door Master. And it was super.

Brad Goble of Inez found his trip to Martin worthwhile. His 1981 Chevy truck took home the Best Truck award.

The Best Display also went back

(See Car Show, B 7)

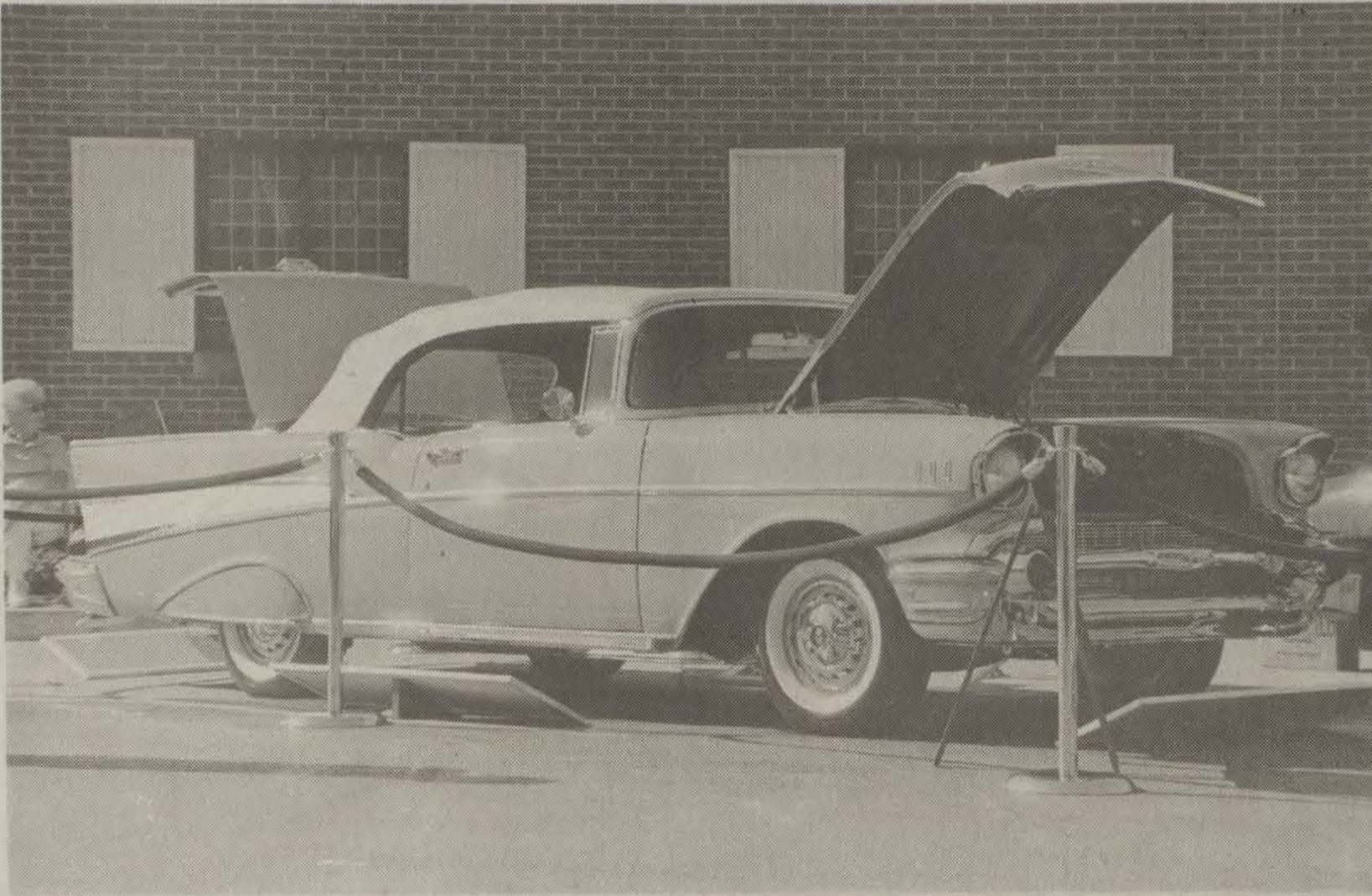

Best of Show!

This 1957 Chevy, owned by Carroll Rowsey of Harrodsburg, took home the top award at the Trans Financial Bank Red, White and Blue car show this past Saturday. The '57 Chevy has long been a popular car with car enthusiasts. Over 130 cars were entered in this year's show, the largest number of entries since the event was first held seven years ago. (photo by Ed Taylor)

## Prestonsburg edges Sheldon Clark 28-25 as Cardinals miss field goal in final 12 seconds

by Ed Taylor  
Sports Editor

Halloween!  
It's just on the horizon but already the Sheldon Clark Cardinals will be haunted by a field goal attempt that missed (?) against Prestonsburg last Friday night.

It was a very sober Jim Matney, Cardinals head coach, who could not believe what he had just witnessed.

When you talk of momentum shifts, you have to mention the last 1:54 of the first half and the entire second half to explain why the Cardinals were upset when their field goal attempt was ruled wide left.

Second place in the district standings was on the line for both ballclubs.

Sheldon Clark was pumped up when the momentum swung from Prestonsburg to the Cardinals. Prestonsburg had built what appeared to be a very comfortable 25-6 lead as the first half came to a close.

But the momentum turned when Mike Farron took a Prestonsburg kickoff and returned it untouched 80

yards for a touchdown. The score came 11 seconds after Jon Morris had scored on a 15-yard run to give the Blackcats a 25-6 lead. Farron's TD made it a 25-12 game at the half.

The Cardinals maintained the momentum in the second half as Prestonsburg struggled offensively. Jon Morris was sensational in the first

half. The sophomore running back scored three touchdowns and rushed for 90 yards.

However, in the second half, Morris was denied the end zone and shut down for 10 yards rushing. Prestonsburg's only score in the second half was Thomas Ratliff's 23 yard field goal, which proved to be

the winning points.

The Cardinals fought back throughout the second half as they came back on the field pumped up to start the second half.

Sheldon Clark brought their fans to their feet and the Prestonsburg

(See Sheldon Clark, B11)

## Playoff picture to clear up this weekend

by Ed Taylor  
Sports Editor

It is hard to believe that only two weeks remain in the regular season of high school football.

But here we are, finding ourselves facing the completion of yet another season, and the second season is just around the corner.

Officially, for most schools in the state, the season comes to an end on October 28 when the final regular season games will be played. After

that, the four top teams in each district will advance to a playoff berth in their respective regions.

For some of the fourth-place teams, it means just one more game. But there have been upsets and they could happen, and probably will happen, again this year.

**Class AA, Region IV, District 2**  
Whitesburg has a lock on first place in Region 4, District 2, regardless of how the Yellowjackets fare against Magoffin County in their final district game of the year on Octo-

ber 28.

Just as predicted, the Yellowjackets won the district title with a thrilling 10-7 win over Prestonsburg on the Blackcats' home turf.

Whitesburg's two remaining games are against Class A Jenkins and Magoffin County. A loss to the Hornets would still give the Yellowjackets a 5-1 district mark and first place.

(See Playoff, B9)

## A Look At Sports

by Ed Taylor, Sports Editor

### Another banner car show for Mills...basketball practice begins



HAPPY BIRTHDAY WISHES TO... Allen

Central's Beau Tackett, who turned 16 this past Saturday. Beau plays football, as well as basketball, for the Rebels. He is also a member of the Kentucky Junior Oproy and Billie Jean Osborne presented him with a birthday cake at Red, White and Blue Day this past weekend.

Happy birthday, Beau! Also, birthday wishes are extended to South Floyd's Billy Mitchell Little, who will turn 17 on October 27. We wish our good buddy, Billy, a happy birthday.

Thirdly, to Allen Central's John Patton, who had a heck of a defensive game against South Floyd last Friday night. John, happy birthday, and you played a great game.

**RED, WHITE AND BLUE CAR SHOW...**

What a crowd of people who gathered at the Trans Financial Bank's parking lot in Martin

this past Saturday!



Tina Mills

I mean, it was the best, big-

gest and finest car show that the bank has had so far. If it gets any bigger, the show is going to have to be held in a bigger parking lot across the road.

I wouldn't have wanted to judge the show. The cars that were in camp this year were magnificent. You could just spend hours on hours looking (but not touching) the cars from the past.

Now before the show could take place and the cars showcased, there had to be someone behind it that made it go.

For the seventh-consecutive

year, Tina Mills has been organizing the car show and she has done an excellent job.

Car fans from all around should just tell Tina how much they appreciate all her efforts in getting the show together. And, as the event gets bigger, she is going to need all the help she can get.

Time, energy and a lot of hard work goes into making a show like this a success. She has put all three factors into it, and that is why the Trans Financial Bank RWB Car Show is one of Kentucky's best.

From this desk I say, "A great

big well done, Tina. We appreciate all your efforts."

**BASKETBALL PRACTICE...**

Roundball fever is striking Floyd County and basketball fans are ready to move inside for some basketball action.

Basketball practice officially got underway this past Saturday, but most of the high schools waited until Monday to start their practice.

Look for special profiles on county players in coming editions.

Until Friday, good sports everyone, and be good sports.

(See Allen Central, B 2)



### Floyd County Football Standings - Scoring Leaders

Player	School	TD	CONV/FG/XP	TOTAL
Jon Morris	Prestonsburg	9	2-0-0	58
Chad Slone	South Floyd	9	1-0-0	56
Rocky Hamilton	Betsy Layne	9	0-0-0	54
Thomas Ratliff	P'Burg	5	1-1-11	46
Adam Wright	South Floyd	6	3-0-0	42
Beau Tackett	Allen Central	7	0-0-0	42
Kevin Stumbo	Allen Central	4	0-0-0	24
Craig Hamilton	Betsy Layne	3	4-0-0	22
Kevin Johnson	South Floyd	3	2-0-0	22
Thomas Jenkins	Allen Central	3	0-0-0	18
Brad Blackburn	Allen Central	2	1-0-0	16
Robbie Risner	P'Burg	2	0-0-0	12
Larry Morris	P'Burg	2	0-0-0	12
Ryan Ortega	Prestonsburg	2	0-0-0	12
Brent Akers	Betsy Layne	1	2-0-0	10
Willie Meade	Betsy Layne	1	0-0-1	8
James Osborne	Allen Central	1	1-0-0	8
Adam Coleman	Allen Central	1	1-0-0	8
Blake Leslie	Prestonsburg	1	0-0-0	6
Estill Stumbo	Allen Central	1	0-0-0	6
Chris Isaac	South Floyd	1	0-0-0	6
Jy Shepherd	Allen Central	1	0-0-0	6
Rodney Hamilton	Betsy Layne	1	0-0-0	6
Jackie Bush	Betsy Layne	0	2-0-1	6
Clint Shutts	Prestonsburg	1	0-0-0	6
Mike Shepherd	Prestonsburg	1	0-0-0	6
Mark Varney	Allen Central	1	0-0-0	6
Josh Reeves	Allen Central	0	1-0-0	2
Tim Nunnemaker	Betsy Layne	0	1-0-0	2

#### Week Seven

Prestonsburg	5-3
Betsy Layne	3-5
Allen Central	2-6
South Floyd	0-8

#### Friday, October 21

Morgan County at Prestonsburg  
Allen Central at Magoffin County  
Elkhorn City at Betsy Layne

#### Last Week

Prestonsburg 28, Sheldon Clark 25  
Allen Central 34, South Floyd 14

## Allen Central

(Continued from B 1)

pick up. He finished with 32 for the game. Fullback Chad Slone struggled to get yardage with only 23 yards on 11 carries.

Tackett led the ground game for Allen Central with 95 yards on 17 carries. The sophomore back has been turning it up in the last three games since the Rebels returned to the running game.

Osborne finished strong with 60 yards rushing on 11 carries. Coleman rushed for 31 yards on five attempts. Coleman completed seven of 18 passes for 116 yards as the Rebels totaled 352 yards on offense.

Blackburn had the one reception for 43 yards. Jenkins caught two passes for 22 yards and Estill Stumbo had three receptions for 36 yards. Tackett caught one Coleman pass for

15 yards.

Freshman Nick Compton started his second-consecutive game at quarterback for South Floyd. He completed six of 12 passes for 64 yards. He was intercepted three times.

"Nick did a good job for us," said Coach Daniels. "It was a big game to put in there as a starting quarterback."

Kevin Johnson had two catches for 12 yards. Wright came up with two receptions for 15 yards and Terrance Mullins caught two for 5 yards.

The Raiders were hit with five flags for 35 yards in penalties. Allen Central was flagged five times for 45 yards. The Rebels fumbled the football away twice and the Raiders lost the ball once on a fumble.

# PRICE EXPLOSION

at

## CARTER-HUGHES TOYOTA

We take the guesswork out of buying a used car or truck!



'93 CHEVY CAMARO  
1-owner, auto,  
power windows & locks  
**\$14,825**

'92 CHEVY  
CAMARO

Red with T-tops, aluminum  
wheels, power locks, AM/FM  
cassette, 33,000 miles

**\$12,275**



'94 PONTIAC  
GRAND AM  
SE Sports Coupe  
1-owner, air, power locks,  
ABS, 9,278 miles  
**\$13,995**



'93 TOYOTA PICKUP  
2-wheel drive, 5-spd., air,  
aluminum wheels, bed liner  
**\$9,457**



'94 COROLLAS DX  
Program cars, 4-door, factory warranty, all  
power, driver and passenger air bags.  
Low as **\$13,675**

'94 NISSAN  
SENTRA XE  
AM/FM cassette,  
automatic, air

**\$12,755**

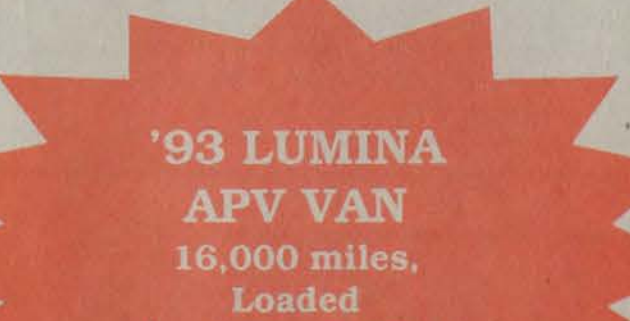

'93 LUMINA  
APV VAN  
16,000 miles,  
Loaded  
**\$15,874**



'94 PONTIAC GRAND PRIX SE  
Maroon, 4-door, all power  
**\$15,575**

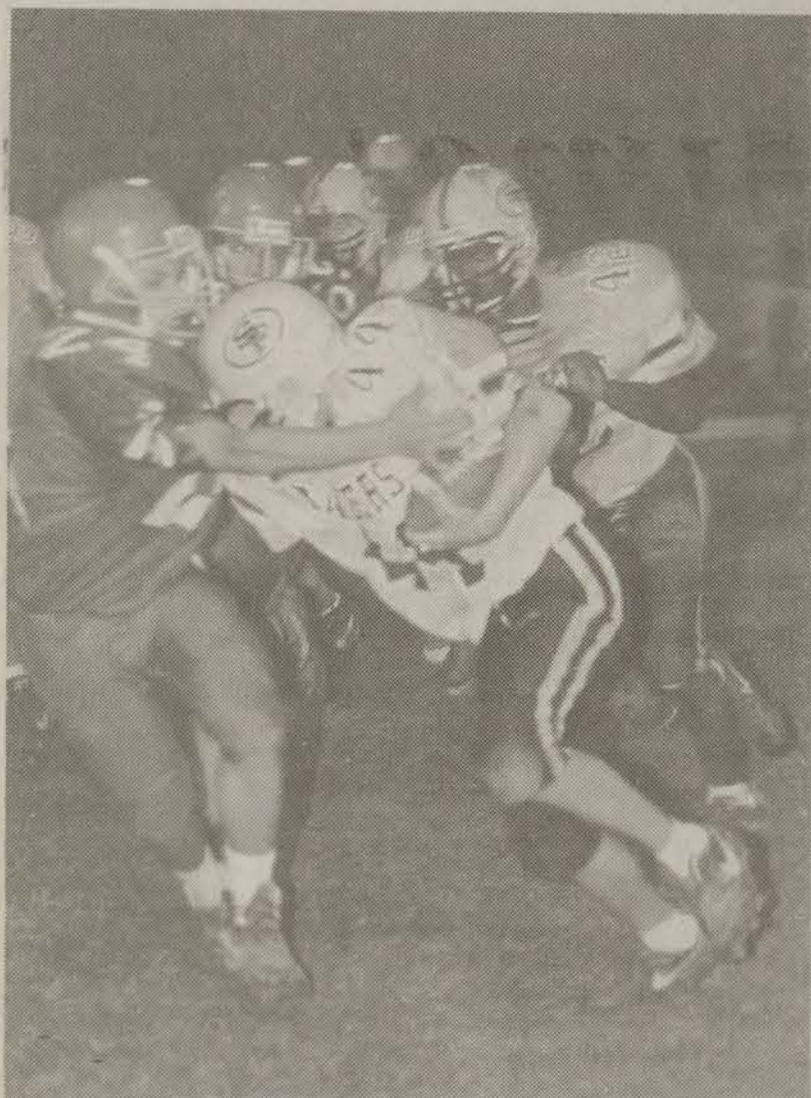

#### "A little room, please!"

Allen Central's Craig Crase (24) tried to put a stop on South Floyd's Heath Hall (44) as Ketrin Mays (42) trailed behind. Hall rushed for 42 yards in his team's 18-0 loss at Allen Central in junior varsity play Monday night. (photo by Ed Taylor)

### Friday Night - Friday Night - Friday Night - Friday Night

# Friday Night! Bingo

**V.F.W. Post 5839**

Prestonsburg, Ky.

7 p.m.

### Friday Night - Friday Night - Friday Night - Friday Night

Every man remembers his childhood as a kind of mythical age, just as every nation's childhood is its mythical age.

—Giacomo Leopardi

#### SALES DEPARTMENT

Mon., Tues., Wed., Fri. 8-6  
Thurs., 8-8, Sat. 8-5

#### SERVICE

Mon., Tues., Wed., Fri. 8-6  
Thurs., 8-8

#### PARTS

Mon., Tues., Wed.,  
Fri. 7:30-6  
Thurs., 7:30-8, Sat. 9-1

# CARTER TOYOTA HUGHES

South Lake Drive, Prestonsburg • 886-3861 • 1-800-489-3861

10-POINT  
TEST



Christmas Special Christmas Special Christmas Special

## 62 color portraits

KIDS, GROUPS & GLAMOUR

**\$5.00 deposit**  
**\$24.95 when delivered**

ADD \$5.00 FOR SPLIT PACKAGE

You get all this, plus your negatives:

- 2-10 x 13
- 4-8 x 10
- 4-5 x 7
- 4-3 x 5
- 32-wallets
- 16-billfold

Variety of Poses  
Choice of 6 Backgrounds  
No Extra Charges for Groups

*Glamour Ensembles*  
at no additional charge

SATISFACTION GUARANTEED No Hidden Charges or Fees

**Pic-Pac**  
U.S. Hwy. 122 in McDowell  
Friday, October 21 — 2:00 p.m. til 7:00 p.m.

Christmas Special Christmas Special Christmas Special



## Bassin with the Pros

### SWIMMING WORMS WORK WELL FOR BASS IN LATE SUMMER

Whenever they're fishing shallow, brushy cover or vegetation, bass tournament pros Cliff Craft and Tom Mann Jr. don't have any problems choosing their lures.

For both, it will be a swimming worm, and one look at their tournament records proves it's a good choice.

"It's one of the most natural ways to present a plastic worm," explains Craft, who, with Mann is a member of the Evinrude Outboards Pro Staff. "It looks just like a small eel or snake swimming through the water and presents an opportune target."

"I've been using a swimming worm for years," adds Mann, "and I can't begin to count the number of fish I've caught with it. It's an easy lure to use, and until recently, the bass probably hadn't seen very many of them."

"Normally, I like to fish a swimming worm in the same places other anglers use a spinnerbait."

To rig a swimming worm, both Craft and Mann prefer seven-inch, straight-tail worms. They rig them Texas-style with the hook imbedded to make them weedless, but they omit the sliding sinker. The worm is fished on 10 to 14 pound test line, and retrieved with short twitches of the rod.

"When you cast, the worm will start slowly sinking," says Mann, "but each time you twitch your rod, the worm will dart and jump and come back to the surface."

"It's really erratic, but it's completely weedless so you can literally fish it anywhere."

Both Evinrude pros admit two of their favorite places to fish the swimming worm are through lily pad fields, and along thick, brush-filled banks.

"One of the advantages of using a swimming worm around thick cover is that it often locates bass for you even if you don't catch them," explains Craft. "A swimming worm will sometimes draw bass out of cover when they come to see what the worm is, and if they don't actually strike, you may be able to flip a jig back to the same spot and catch them that way."

Occasionally, Mann will fish the swimming worm on a short 12 to 15 inch leader behind a swivel, but again omitting the sinker. This "mini-Carolina rig" has proven especially effective when fishing thick grass and shoreline weeds.

"It gives the worm even more action," he explains. "The swivel allows it to spin and turn more freely."

Surprisingly, three of the most productive colors of swimming worms for Craft and Mann have been pink, orange, and white, colors rarely used in Texas rigs or Carolina rigs.

"We use those colors simply so we can see the worms better," laughs Craft. "It doesn't have a thing to do with color preference of the bass. We know they like the lure, regardless of the color."



Not a game of tag, but tackle!

Allen Central JV quarterback Shane Blackburn (14) scrambled with the football as South Floyd's Matt Taylor (55) and Jason Woods (60) pursued. Allen Central defeated the Raiders 18-0. (photo by Ed Taylor)

**Your Income Is your credit!**  
 (Selected Pre-owned Homes Only)  
**Bad Credit - No Credit...**  
 If you can make a down payment, we'll deliver to you.  
**HILTON HOMES** Call **1-800-264-4835**  
 for details

The winning ticket for the Schwans food from Ms. Allen's Kindergarten is Randy Blackburn of Pikeville. The winning ticket was drawn by Bill Woods of Woods Grocery of Allen.



*It's  
Tip  
Off  
Time!*

## Cats or Cardinals ? Pick your team! Earn Interest When They Win!

It's tip off time at Pikeville National Bank. And now sports fans can score points with the Pikeville National Sport CD.

Which team will have the best regular and post season game record...the University of Kentucky or the University of Louisville? You pick...

On April 1, 1995 for every game your team wins through March 31, 1995, your Sport CD will increase one basis point! If your team wins the national championship, you get an additional 25 basis points!

The Sport CD from Pikeville National Bank. Stop in for details.



\*\$2,500 minimum deposit, one year maturity. Pikeville National's Sport CD is available through November 15, 1994. Substantial penalty for early withdrawal. Member FDIC

### OUTDOORS TRACKER BOATS FISHIN' TIPS



When wood structure is present and walleyes scatter over the flats during summer, try "stump jumping" to catch big fish.

Logs almost horizontal are attractive as a shade providing cover for fish and as productive spots for anglers.

Aluminum boats are the best for stump jumping. After moving to the end of the log, position the boat perpendicular to the log and "walk" the boat down the log.

Keep the baits about 6 inches off the bottom and the lines right next to each side of the log. Spend extra time at the base of the log where the roots protrude. Fish each log thoroughly before moving to the next one.

Before long there will be a limit of fish in the cooler and more fish to catch in the same spots next time.

Peak walleye spawning activity occurs when water temperature reaches the high 40's.

**Early Times**  
 1/2 gal. **\$13.95** each All taxes paid  
 Limit 3  
**J & J Liquors**  
 Betsy Layne • 478-2477





**Turn me loose!**

Mike Campbell (88) tried to break a tackle against an Allen Central defender in a grade school football game recently. Allen Central handed the Eagles a 16-0 setback. (photo by Ed Taylor)



**Break away!**

Allen Central Little Reb running back Shawn Flannery (21) carried the football against Allen in a recent elementary game at Prestonsburg field. The Little Rebs posted a 16-0 win. (photo by Ed Taylor)

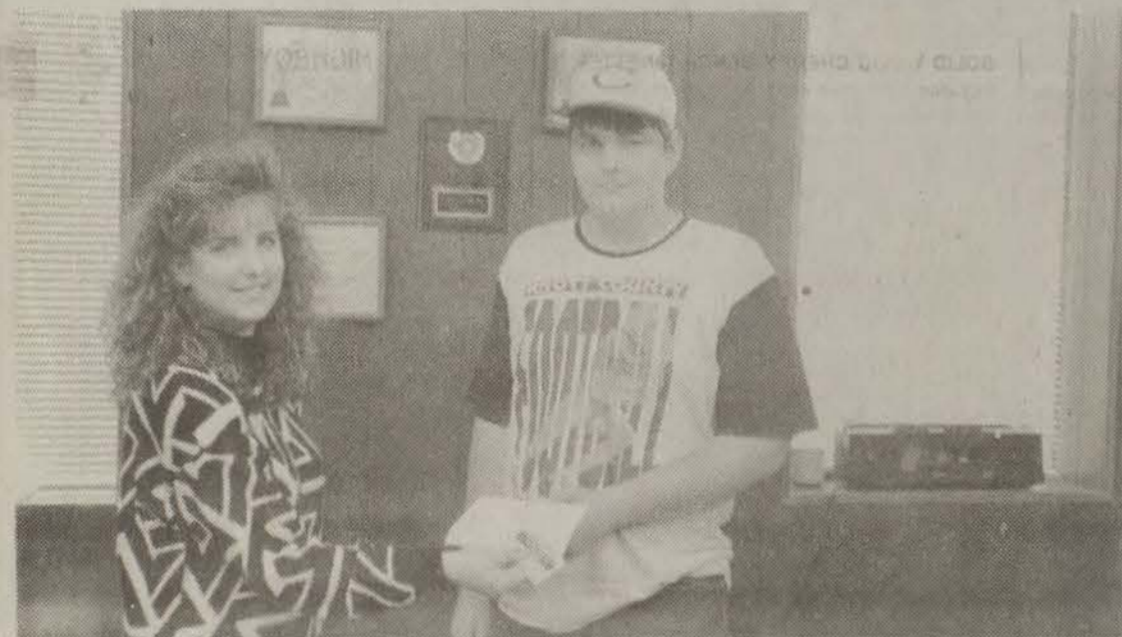

**Football winner!**

Homer D. Conley of Topmost received a check for \$50 and a coupon good for two free pizzas at Little Caesars from Becky Crum, advertising representative at the Times. Conley was the third winner in the Times' Bob Harmon Forecast contest.

**Dairy Queen of Prestonsburg  
SPORTS FAN OF THE WEEK**



If you are the sports fan circled here... *it's your lucky day!*

Bring this photo to the Floyd County Times office at 27 South Central Avenue (down the street from the courthouse) to claim your **Gift Certificate**, which will entitle you to a free 8-inch ice cream cake of your choice, redeemable at Dairy Queen of Prestonsburg, and a **Sports Fan of the Week T-Shirt**.

Sponsored by Dairy Queen of Prestonsburg.

**DIRTY OIL?**

**CLEAN UP AT JOHN GRAY'S**

Nothing wears out your engine quicker than dirty oil. So take advantage of our

**\$14.<sup>95</sup>** OIL, FILTER & LUBE SPECIAL

For best results, we use genuine GM Goodwrench motor oil and AC filters, the products designed for your GM car or light truck. See your owner's manual for the right service interval for your vehicle.

Good Monday - Friday • 8 a.m. - 5 p.m.

**JOHN GRAY**  
PONTIAC-BUICK-GMC TRUCK, INC.  
PAINTSVILLE, KY.

U.S. 460 West, Paintsville (near U.S. 23 & 460 Intersection)

*It's not just a car, it's your freedom.*



Mr. Goodwrench 606-297-4066 or 1-800-346-4066



**MUSIC**  
**CARTER**  
**HUGHES**  
South Lake Drive, Prestonsburg • Phone: 886-9181 • 800-844-9181

**Sports  
Players of the  
Week**

(Selected by Floyd County Times Sports Editor, Ed Taylor)



—OFFENSE—  
**JON MORRIS**  
Sophomore, Prestonsburg  
100 Yards Rushing,  
Scored 3 TDs,  
vs. Sheldon Clark



—DEFENSE—  
**JOHN D. PATTON**  
Senior, Allen Central  
7 Solo Tackles,  
2 Assists  
vs. South Floyd

**All Into  
Great Buys**

**During Our Pre-Winter Clearance Sale!**  
Stop in and see our new line up of 1995 Brandywine, Southern, Belmont and Cavalier Homes.

**—MASSIVE DISCOUNTS—**  
On all remaining 94 models and bargain prices on all 1995 models.

*Every home is equipped, not stripped:*

- (1) Plywood Floors (standard)
- (2) Famous Brand Carpets (standard)
- (3) Famous Brand Floor Tiles (standard)
- (4) Quality Construction In Every Home (standard)
- (5) On Site Service After The Sale (standard)

...and if all of that isn't enough, every new or pre-owned home on our lot qualifies for:

**NO PAYMENT FOR 90 DAYS!**  
Hylton Homes has over 20 years experience in business.  
WE DO IT RIGHT THE FIRST TIME

**HYLTON INC.**  
**HOMES**

1-800-264-4835 Ivel, Ky.



# TOTAL CLEARANCE!

# FINAL DAY!

**LAST HOURS!**

**FRIDAY! 10 A.M. TO 10 P.M. LAST 12 HOURS!**

**A \$1,000,000 CLEARANCE WILL END... HURRY FOR BEST SELECTION!**

**IT'S PERHAPS THE BIGGEST SALE IN THEIR 40 YEAR HISTORY!**

**THE STORE WILL REMAIN OPEN AND SELLING TOMORROW NIGHT UNTIL 10 P.M. TO GIVE EVERYONE IN THE AREA A CHANCE TO SHOP THIS SALE!**

**BUY NOW AND SAVE!**

### SPECIAL CREDIT OFFER!

- NO DOWN PAYMENT.
- NO PAYMENT UNTIL OCT. 1995 NEXT YEAR.
- NO INTEREST FOR 1 YEAR.
- NO SALES TAX (of course Thacker Furniture will pay your sales tax for you)
- NO CREDIT WILL BE REFUSED, SEE STORE FOR DETAILS.
- BANK CARDS WELCOME

NO CREDIT REFUSED

**REMARKABLE!**  
**REG: \$489.95 CHERRY DESK**  
 5 drawer desk solid wood. Has formica top. From Carolina Furniture. **NOW: \$198.00**

NO CREDIT REFUSED

**OUTSTANDING!**  
**REG: \$212.95 ENTERTAINMENT CENTER!**  
 Available in Black, Cherry or Pine. Will accommodate 27" TV-VCR and Drawer for Tapes. **Now: \$98.00**

NO CREDIT REFUSED

**MAGNIFICENT!**  
**CHERRY QUEEN ANNE BEDROOM SUITE WITH HIGHBOY!**  
 Includes dresser, pediment mirror, poster bed and beautiful Highboy. **Reg: \$1,124.95 Now: \$488**

NO CREDIT REFUSED

**COLONIAL 3 PC. LIVINGROOM SUITE!**  
 Includes Sofa, Loveseat and Chair. All in beautiful Carla Blue Floral Print. Has Paul Bunyon Wood Trim. **Reg: \$829.95 Now: \$368.00**

NO CREDIT REFUSED

**DAYBED COMPLETE!**  
 Includes daybed, mattress, coverlet, pillow shams, and pillows. Available in black, white and almond with brass trim. **Reg: \$489.95 Now: \$188**

NO CREDIT REFUSED

**SOLID PINE BAR STOOLS!**  
 Available in 24 or 30 inch with captain back. **Reg: \$99.95 Now: \$28**

NO CREDIT REFUSED

**OUTSTANDING!**  
**4-PC. SECTIONAL**  
 4-pc. sectional with corner table and cocktail table! Available in blue velvet with black top, success green with oak top, or meridian charcoal with black top. **Reg: \$844.95 Now: \$388**

NO CREDIT REFUSED

**QUILTED TOP QUEEN MATTRESS SET**  
 Dream Sleep—20 year warranty—312 coil matt. Heavy duty box spring, plush quilted top and bottom. **Reg: \$759.95 Now: \$268 Set**

NO CREDIT REFUSED

**SAVINGS ON EVERYTHING FOR YOUR HOME!**  
 Last Chance in 1994 to take advantage of No Credit Refused this offer will not be repeated again in 1994. If you have had Bad Credit or slow in paying in the past now is the time to once again get an A-1 Rating.

**2-POSITION RECLINER!**  
 This 2 position recliner is available in green, black, blue or wine synthetic leather. **Reg: \$229.95 Now: \$68**

NO CREDIT REFUSED

**COLONIAL BEDROOM SUITE!**  
 Maple finish, includes dresser, hutch mirror, chest, cannon ball headboard. **Reg: \$759.95 Now: \$244**

**FAMOUS BRANDS AT SALE REDUCTIONS!!**  
 • ZENITH • FEATHERMADE  
 • V.B. WILLIAMS • SEVILLE-OVERLIN  
 • VAUGHAN BASSETT  
 • Plus many, many, more!

**4 DRAWER CHEST!**  
 Beautiful 4 drawer cherry chest! **Reg: \$109.95 Now: \$33**

NO CREDIT REFUSED

### LIVING ROOM SUITES!

**SECTIONAL WITH RECLINERS!** Has 2 fully reclining wall-a-way recliners on each end. Available in carousal blue. **Reg: \$1,999.95 Now: \$798.00**

**3-PC. CONTEMPORARY LIVING ROOM SUITE!** This suite is top of the line! It has oak with brass trim show wood. Includes sofa, loveseat and chair. Available in blue, dusty rose, or brown high quality velvets. **Reg: \$1,469.95 Now: \$598.00**

**3-PC. CONTEMPORARY LIVING ROOM SUITE!** Includes sofa, loveseat, and chair all in black velvet with black show wood, with brass trim. **Reg: \$919.95 Now: \$388.00**

**SECTIONAL!** Beautiful sectional living room suite! Available in grand prix blue velvet, with oak wood trim. Has gathered back with 2.8 density foam seat cushions. **Reg: \$1,389.95 Now: \$555.00**

**3-PC. DEN GROUP!** Includes sofa, loveseat and chair. Has wide flat arms with tight wrinkler seat for plush seating. **Reg: \$1,034.95 Now: \$398.00**

**6-PC. SECTIONAL GROUP!** Most versatile sectional ever! Includes reversible sofa & loveseat ends to shorten or lengthen either end to suit your room, corner table, 2 ends, cocktail table with black formica tops, all in unicorn synthetic leather. **Reg: \$1,734.95 Now: \$698.00**

### MATTRESS SETS!

**FIRM II BODY CONTROL.** 252 coil construction with 1/2 inch foam topper with matching foundation.  
**Reg: \$349.95 Twin Set Now: \$33 Each Piece**  
**Reg: \$429.95 Full Set Now: \$44 Each Piece**  
**Reg: \$549.95 Queen Set Now: \$55 Each Piece**

**ORTHO-BACK COMFORT!** 312 coil construction with matching foundation.  
**Reg: \$449.95 Twin Set Now: \$68 Each piece**  
**Reg: \$529.95 Full Set Now: \$78 Each piece**  
**Reg: \$649.95 Queen Set Now: \$88 Each piece**

**ORTHO-BACK COMFORT!** 312 coil construction with matching foundation.  
**Reg: \$849.95 King Set Now: \$244 Set**

### DINING ROOMS!

**OAK CHINA CABINET!** Has open front with glass doors and lighted shelves. **Reg: \$749.95 Now: \$333.00**

**OAK 7-PC. DININGROOM TABLE GROUP!** Has rectangular table and 6 padded chairs. **Reg: \$829.95 Now: \$398.00**

**QUEEN ANNE CHINA CABINET!** Queen Anne formal china cabinet with glass door and lighted shelves. **Reg: \$939.95 Now: \$444.00**

**QUEEN ANNE DININGROOM SUITE!** 7-pc. Queen Anne formal cherry diningroom table and 6 chairs with padded seats. **Reg: \$1,309.95 Now: \$633.00**

### SPECIAL CREDIT!

- NO DOWN PAYMENT
- NO PAYMENT UNTIL OCT. 1995 NEXT YEAR.
- NO INTEREST FOR 1 YEAR.
- NO SALES TAX (of course Thacker Furniture will pay your sales tax for you)
- NO CREDIT WILL BE REFUSED, SEE STORE FOR DETAILS.
- BANK CARDS WELCOME!

### SOFAS AND SLEEPERS!

**SLEEPER SECTIONAL WITH RECLINERS!** Has double wall-a-way recliners with console and storage compartments between recliner, and queen size hide-a-way bed. Available in stratos blue or brown velvet. **Reg: \$2,624.95 Now: \$1,198.00**

**QUEEN SIZE EUROPEAN STYLED SLEEPER!** Has blue or mauve velvet or black synthetic leather. **Reg: \$739.00 Now: \$288.00**

**CONTEMPORARY HIDE-A-WAY BED!** With innerspring mattress, very plush. Has matching chair available. Available in fair fax brown or blue and marique ebony. **Reg: \$1,074.95 Now: \$498.00**

**CONTEMPORARY SLEEPER HAS OAK AND BRASS TRIM!** Has tv headrest, finger touch control innerspring mattress. Available in blue velvet. **Reg: \$1,114.95 Now: \$522.00**

### BEDROOM SUITES!

**CONTEMPORARY BEDROOM SUITE!** Available in pine finish. Has dresser with fan mirror, chest, and headboard. **Reg: \$679.95 Now: \$298.00**

**COLONIAL BEDROOM SUITE!** Has dresser with shell mirror, chest and headboard. Warm colonial pine finish with wheat engraving. **Reg: \$629.95 Now: \$388.00**

**COLONIAL POSTER BEDROOM SUITE!** Includes dresser, hutch mirror, door chest with cannon ball headboard and footboard. **Reg: \$1,239.95 Now: \$588.00**

**HIGH STYLED MIRROR FRONT BEDROOM SUITE!** Includes dresser, mirror, chest and headboard. All pieces are high quality black lacquer with mirrored fronts. **Reg: \$1,529.95 Now: \$698.00**

### RECLINERS!

**VELVET 2 POSITION RECLINER.** Has tufted back for added comfort and 2 position unit. Available in blue, brown, and mauve. **Reg: \$249.95 Now: \$98.00**

**BIG MAN'S 2 POSITION RECLINER!** Available in mauve or blue velvet. **Reg: \$384.95 Now: \$168.00**

**PLUSH ROCKER RECLINER!** Has 3 position locking mechanism. Available in blue, brown, mauve or green velvet. **Reg: \$539.95 Now: \$233.00**

**3 POSITION ROCKER-RECLINER.** Available in blue or brown velvet. **Reg: \$479.95 Now: \$198.00**

**HANDLE ROCKER RECLINER BY DIXIE LAND!** Available in blue or mauve velvet, black or bone synthetic leather. **Reg: \$674.95 Now: \$298.00**

### DINETTE SETS!

**5-PC. COUNTRY DINETTE.** Has large pedestal base with 4 solid wood windsor back chairs. Available in blue, white or green finish. **Reg: \$554.95 Now: \$258.00**

**7-PC. COUNTRY DINETTE.** Includes table with 6 solid wood windsor back chairs. Available in country blue, white, green or pine. **Reg: \$724.95 Now: \$333.00**

**5-PC. CHERRY & WHITE COUNTRY DINETTE!** Includes trestle table with solid wood cherry top with white base, 4 white all wood chairs with solid wood cherry seats. **Reg: \$619.95 Now: \$278.00**

**5-PC. BLACK LACQUER DINETTE.** Includes trestle table with brass trim and 4 padded back and seat chairs with brass trim. **Reg: \$519.95 Now: \$222.00**

**SOLID WOOD CHERRY BENCH DINETTE!** Includes 3 massive solid wood chairs, 3 foot bench with wood back, and 4 foot trestle table. Our best selling dinette! **Reg: \$579.95 Now: \$298.00**

### TV's-VCR's-APPLIANCES!

**ZENITH 19" DIAGONAL SENTRY 2, COLOR TV!** 181 channel capability with remote control. **Reg: \$479.95 Now: \$358.00**

**ZENITH 25" DIAGONAL SENTRY 2, CONSOLE TV!** 181 channel capability, casters, and unified TV/VCR remote control. Pine finish. **Reg: \$929.95 Now: \$688.00**

**ZENITH VHS HQ 4-HEAD VCR.** On screen programming with multi-brand remote control. **Reg: \$449.95 Now: \$328.00**

**WESTINGHOUSE WASHER!** Extra large capacity. Heavy duty. **Reg: \$539.00 Now: \$444.00**

**WESTINGHOUSE DRYER!** Heavy duty. 1 auto dry and 3 time dry cycles. **Reg: \$479.95 Now: \$358.00**

**WESTINGHOUSE REFRIGERATOR!** 17 cubic foot mount refrigerator. **Reg: \$919.95 Now: \$633.00**

**WESTINGHOUSE ELECTRIC RANGE!** 30 inch electric range with black glass door, electric clock/timer, and storage drawer. **Reg: \$659.95 Now: \$422.00**

**PANASONIC HOME STEREO ENTERTAINMENT CENTER!** Rack system includes 16 channel AM/FM access memory, dual cassette deck, turn table section, speaker system, and 5 disk CD player. **Reg: \$999.95 Now: \$555.00**

### TABLES AND LAMPS!

**QUEEN ANNE TABLES!** Available in either cherry or oak wood. Includes oval cocktail, 1 square and 1 round end. **Reg: \$349.95 Now: \$158.00**

**COLONIAL PINE STORAGE TABLES!** Includes rectangular cocktail with storage compartment and 2 square ends with door for concealed storage. **Reg: \$464.95 Now: \$198.00**

**CONTEMPORARY GLASS-BRASS-HIGH GLOSS BLACK TABLE SET!** Includes rectangular black-brass-glass cocktail and 2 square ends. **Reg: \$579.95 Now: \$258.00**

**3-PC. BLACK CONTEMPORARY TABLE GROUP!** Includes rectangle cocktail and 2 ends with marble top and brass trim. **Reg: \$349.95 Now: \$133.00**

## SHOP FRIDAY! 10 A.M.-10 P.M. ONLY!

# THACKER FURNITURE & APPLIANCE CO.

Phone: (606) 432-2508 Fax 432-8711  
 Located 7 miles south of Pikeville on US 460, at the mouth of Upper Chloe.

SORRY, NO ONE CAN BE ADMITTED BEFORE THE OFFICIAL 10 A.M. OPENING

Last Chance in 1994 to take advantage of No Credit Refused this offer will not be repeated again in 1994. If you have had Bad Credit or slow in paying in the past now is the time to once again get an A-1 Rating.

# LAST 12 HOURS!

## SAVE 20%, 30%, 40%! EVEN UP TO 60% OFF!



# GRIDIRON GAMES



Win Up To  
**\$250**  
\$50 Weekly Prize

- R  
U  
L  
E  
S**
1. Only one entry per person each week.
  2. Games to choose from are listed within the advertisements on this page.
  3. Write your choices for the winners on the entry blank below.
  4. A \$250 Grand Prize will be awarded for a perfect score of 12, including the exact number of total points scored in the tie-breaker game. A \$50 prize will be awarded weekly to the highest score if no contestant correctly guesses 12. In case of a tie, the tie-breaker will be used.
  5. Entries must be received in our office by 5 p.m. each Friday. Entries can be dropped off at the Floyd County Times office, or mailed to the Floyd County Times, P.O. Box 391, Prestonsburg, Ky. 41653.
  6. Winners will be announced in the following Friday edition of the Floyd County Times.
  7. Decision of the judges is final.



## Ed's Picks

1. Betsy Layne
2. South Floyd
3. Magoffin Co.
4. Prestonsburg
5. Eastern Ky.
6. Western Ky.
7. Alabama
8. Colorado
9. Georgia
10. Arizona
11. Cleveland
12. Detroit



**CHEVROLET BUICK**  
**MUSIC**  
7. MISSISSIPPI @ ALABAMA  
**CARTER**  
**HUGHES**  
**PONTIAC**

### THE BOB HARMON FORECAST

Sat., Oct. 22 - Major Colleges - Div. 1-A

Alabama	19	Mississippi	17
Arizona	29	U.C.L.A.	15
Army	28	Citadel	9
Boston College	35	Rutgers	12
Bowling Green	26	Ball State	7
Brigham Young	31	Texas-El Paso	13
Central Michigan	25	Miami, Ohio	17
Colorado	22	Kansas State	13
Duke	31	Wake Forest	10
East Carolina	26	Tulsa	12
Florida State	36	Clemson	7
Fresno State	24	Air Force	13
Georgia	28	Kentucky	10
Indiana	21	Northwestern	7
Kansas	23	Oklahoma	20
Louisville	38	Navy	9
Maryland	21	Georgia Tech	20
Memphis State	24	Cincinnati	7
Miami	34	West Virginia	8
Michigan	27	Illinois	17
Michigan State	21	Iowa	10
Mississippi State	31	Tulane	7
NE Louisiana	28	Jacksonville State	14
Nebraska	42	Missouri	7
Nevada	25	San Jose State	22
New Mexico	29	New Mexico State	12
Northern Illinois	30	Louisiana Tech	21
Ohio State	19	Purdue	14
Ohio U.	20	Kent State	17
Oklahoma State	24	Iowa State	8
Oregon State	23	Stanford	19
Pacific	27	Arkansas State	20
South Carolina	22	Vanderbilt	16
Southern California	23	California	22
Southern Mississippi	40	Samford	3
SW Louisiana	26	Utah State	24
Syracuse	27	Temple	7
T.C.U.	29	Houston	10
Texas	34	S.M.U.	10
Texas A & M	37	Rice	15
Texas Tech	17	Baylor	16
Toledo	27	Akron	8
Utah	24	Colorado State	21
Virginia	23	North Carolina	14
Virginia Tech	28	Pittsburgh	7
Washington	29	Oregon	21
Washington State	27	Arizona State	14
Western Michigan	20	Eastern Michigan	9
Wisconsin	31	Minnesota	6
Wyoming	33	San Diego State	27

12. CHICAGO @ DETROIT  
**CARTER**  
**TOYOTA**  
**HUGHES**  
South Lake Drive, Prestonsburg • 886-3861 • 1-800-489-3861

24HourTeller  
**Pikeville National**  
Bank and Trust Company  
Member FDIC  
3. ALLEN CENTRAL @ MAGOFFIN CO.

**SUBWAY**  
of Prestonsburg • 886-0347  
**Sunday Special**  
Buy one 12-inch sandwich, get second 12-inch sandwich, 1/2 price.  
6. SO. ILLINOIS @ WESTERN KY.

**Floyd County Schools...**  
69 N. Arnold Avenue, Prestonsburg, KY. 41653, 886-2354  
  
"Educating everyone means involving everyone."  
**For Continuing Success!**  
11. CINCINNATI @ CLEVELAND

**Committed to Progress in Eastern Kentucky**  
  
**First Commonwealth Bank**  
Member FDIC  
Prestonsburg • Martin • Betsy Layne  
1. ELKHORN CITY @ BETSY LAYNE

**COLONEL'S ROTISSERIE GOLD**  
We do chicken right!  
**KFC**  
North Lake Drive Prestonsburg  
8-pcs. KFC®Chicken or Whole KFC®Rotisserie Gold Chicken  
**MEGA MEAL**  
• 6 KFC®Nuggets  
• Large Mashed Potatoes w/Gravy  
• Large Cole Slaw  
• Large Potato Wedges  
• 4 Biscuits or Corn Bread Muffins  
• Whole Apple Pie  
**\$14.99** PLUS TAX  
2. MCREARY CENTRAL @ SO. FLOYD

**OFFICIAL ENTRY BLANK**

1. \_\_\_\_\_
2. \_\_\_\_\_
3. \_\_\_\_\_
4. \_\_\_\_\_
5. \_\_\_\_\_
6. \_\_\_\_\_
7. \_\_\_\_\_
8. \_\_\_\_\_
9. \_\_\_\_\_
10. \_\_\_\_\_
11. \_\_\_\_\_
12. \_\_\_\_\_

TIE BREAKER GAME: Fordham @ Colgate

Total Points Scored \_\_\_\_\_

Name \_\_\_\_\_

Phone \_\_\_\_\_

Address \_\_\_\_\_

Zip \_\_\_\_\_

\*\*\* DISCOUNT TOBACCO \*\*\*  
4. MORGAN CO. @ PRESTONSBURG  
Basic Cambridge Pyramid  
\$6.78 ctn. \$7.78 ctn. \$7.28 ctn.  
Trophy Chewing Tobacco  
\$8.49 ctn.  
255 North Lake Drive (Chevron Station) 886-0974  
Surgeon General Warning: Cigarette smoke contains Carbon Monoxide

**Mike Sloane's PIC PAC**  
Martin, Kentucky  
10. UCLA @ ARIZONA

**Home of The Pleasers!**  
GRIDIRON WINNER OF THE WEEK RECEIVES TWO LARGE PLEASERS PIZZAS YOUR CHOICE  
**Little Caesars PLEASERS**  
Prestonsburg Village 886-8215  
8. KANSAS ST. @ COLORADO

**NOW OPEN**  
**SHIP EXPRESS**  
Between Quality Carpet and Quality Video  
Big yellow building  
Prestonsburg 886-2060  
9. GEORGIA @ KENTUCKY  
\*FAX \*Photo Copying \*UPS/USPS, Federal Express, Airborne, Roadway

**Mike's B&W T.V. & Appliance**  
North Lake Drive  
886-9682  
5. EASTERN KY. @ TENN. TECH





One of the top 50!

Buddy Adkins' 1950 Ford F1 pickup truck was recognized as one of the top 50 cars at the Trans Financial Bank Car Show this past Saturday in Martin. The show featured 130 cars, making it the biggest show ever in seven years. (photo by Ed Taylor)

## Car Show

(Continued from B 1)

to Inez as Dale Hamilton won the award for the best display with his 1946 two-door sedan.

Best Graphics was won by Eddie Caudill with his 1968 Chevy Nova. Lonnie Fugate of Hazard won the Best Competition award with his modified dragster.

Hueysville's Randy Allen won the Best Motorcycle award with his 1993 Harley.

The judges recognized the top 50 cars in this year's show. Martin's George Barnette made the top 50 twice with his 1931 Ford Model A. His 1958 Hudson Hornet also made the top 50.

Buddy Adkins' 1950 Ford F1 truck drew a lot of viewers and it made the top 50. Assistant Superintendent Gary Frazier, who enjoys the shows, placed his 1957 Chevy Belair in the top 50 cars.

Sally Adkins had the old-timers thinking of the '50s and early '60s with her 1960 Pontiac Catalina, also a top 50 car.

A 1966 Ford Mustang, owned by Robyn Williams of Martin, was a top 50 car. Mom, Gwen Williams, placed her 1957 Chevy Belair in the top cars, and dad, Tom Williams, made it a family affair by getting his 1949 Ford

pickup into the top numbers.

Numerous prizes were given away during the show as master of ceremonies Rick Caudill (WMDJ) so adequately handled that duty.

The Kentucky Junior Opry was a definite big hit with the car show fans who gathered around to listen to some entertaining music. The Rhinestone Cowboys dance team cut a few steps for the folks.

The Red, White and Blue 5K run returned this year with over 30 runners taking part. Prestonsburg's

Stewart Robertson came away with the win.

Allen Central track and field coach Dewey Jamerson handled the event.

"They did an excellent job with it," said Mills.

The big winner of the day was Jeff Carroll of Martin who won a new bicycle.

"He was real pleased with it," said Mills. "He was going around town showing it off."



## Transylvania to host 13th annual coaches clinic

High school basketball coaches from across the state will sharpen their coaching skills at Transylvania's 13th Annual Basketball Coaching Clinic to be held October 21 and 22 on campus.

Coaches on this year's staff include Tim Davis, head coach at Marion County High School; Nolan Barger, head coach at Tates Creek High School; and Transylvania head coach Don Lane.

Davis led the 1992-93 Marion County team to a state championship and was named Fifth Region Coach of the Year in 1992 and again in 1993. Barger, a coach at Tates Creek for 24 years, has 456 wins and has led his team to five district titles. Lane, who is beginning his 20th season as head coach and athletic director at Transylvania, is among the top 20 active basketball coaches in the NAIA and was one of 12 coaches chosen to participate in the Olympic Festival in San Antonio, Texas, in 1993.

The clinic, sponsored by the Transylvania University Men's Basketball Program, costs \$15 per person and includes lunch on Saturday. For more information and a brochure, call Ron Whitson, assistant coach for the Transylvania men's basketball team, at (606) 233-8232.

### Early Times

1/2 gal. \$13.95 each All taxes paid  
Limit 3

J & J Liquors  
Betsy Layne • 478-2477

## WANTED

3 HOMES THAT NEED PAINTING!  
"SAVE HUNDREDS OF DOLLARS!"

Several home owners will be given the opportunity of having our new ALCOA® Premium Vinyl Siding and Thermal Vinyl Replacement Windows. Our new product can be used over every type of home. Your home can be a showplace in your vicinity and we'll make it worth your while. ...we're doing this to establish a reference point in your area.



ALCOA DEALER

1-800-238-0301

for a no obligation survey, please call...

WV, LIC. #007551

## Merion Signs

Located 2 miles from Martin  
on Rt. 122, Martin-McDowell Hwy.  
285-9961 or 1-800-675-9961

- ★ MAGNETIC & METAL SIGNS
- ★ CUSTOMIZED BANNERS
- ★ TRUCK & BOAT LETTERING
- ★ RACING & COMPUTERIZED GRAPHICS

A division of Merion Bros. Co.

## ATTENTION SEPTIC TANK OWNERS



Doctor Drain® Septic System Cleaner helps prevent septic backups, lateral ponding, and offensive odors.

"More Cleaning Power"

Doctor Drain® releases billions of natural bacteria and enzymes to digest solid waste.

- ★ Paper
- ★ Grease
- ★ Starch
- ★ Fats
- ★ Proteins
- ★ Soap Scum

WILL NOT DAMAGE PIPES OR PLUMBING.  
CONTAINS NO ACID OR CAUSTIC CHEMICALS.

Costs Less ▶ Works Better ▶  
Conveniently located at Wal-Mart.

Questions or Comments:  
Call 1-800-331-9099

Winston Company, Inc. • P.O. Box 636 • Bixby, OK 74008

Manufacturer Coupon Expires: 12/31/95

**Doctor Drain®** "MORE CLEANING POWER"  
Septic Tank and Lateral Line Cleaner

Eliminate septic build-up and odors. Digests Grease, Paper, Starch, Protein & Soap Scum. The only product necessary to keep your system activated. NET WT. 16 OZ (1 LB) 453 gm. ★AUTHORIZED BY USDA★

**25¢ OFF**

Coupon not transferable. One coupon per purchase. Redeem to Winston Co., Inc., Box 636, Bixby, OK 74008. Retailer reimbursed for face value plus 8¢.

5 TIMES STRONGER!

# TOYOTA CHECK OUR SPECIALS!

## TOYOTA QUALITY DISC BRAKE SERVICE



- Install Genuine Toyota disc brake pads.
- Inspect front rotors and brake calipers.
- Add brake fluid and road test vehicle.

From **\$46.50**  
**-20.00** Mail-in Cash-Back Offer  
**\$26.50\***

Limit 1 cash-back offer per household. Cash-back offer effective to 10/31/94.  
\*Plus Tax

**TOYOTA** "I love what you do for me."

**TOYOTA PARTS & SERVICE**  
"I love what you do for me."

**CARTER  
TOYOTA  
HUGHES**

South Lake Drive, Prestonsburg • 886-3861 • 1-800-489-3861

**Hours**  
Service & Parts  
7:30-6 p.m.  
M., T., W., F.;  
7:30-8 p.m.  
Thurs.  
Parts  
9:00-1:00 Sat.

# Over One Billion Dollars Served In Prizes!



Kentucky Lottery players have won over \$1,000,000,000 in prize money since start up. And we've already started serving our second billion.

### RECENT AREA WINNERS ▶

- Kermit Akers, Grethel — \$1,000 BANKO
- Myrtle Dunn, Martin — \$1,000 CASH SURPRISE
- Judy Umbarger, Floyd — \$200 WILD MONEY
- Janet Pack, Minnie — \$3,000 ACE IN THE HOLE
- Bonnie Johnson, Weeksbury — \$853 LOTTO KENTUCKY
- Vickie Pack, Prestonsburg — \$1,000 PICK 4
- Glenna Brown, Floyd — \$2,600 PICK 4
- Eloise Lewis, Floyd — \$600 PICK 3









# Playoff

(Continued from B 1)

Prestonsburg must face two district foes in completing their season. The Blackcats will host Morgan County this Friday night and then travel to M.C. Napier to close out their regular season.

finish second in the district and earn a home field advantage in the playoffs. However, they must win Friday night to clinch at least a tie with Sheldon Clark for second place.

If the two clubs tie (4-2), then Prestonsburg will earn second place

Prestonsburg has a good chance to

by virtue of their win over the Cardinals this past Friday night.

Sheldon Clark (3-2) has a tough road trip to Shelby Valley this Friday night. The Cards must win to stay close to Prestonsburg and hope for a third place finish. The worst the Cards can do is 3-3 and the best is 4-2.

The best Shelby Valley (2-3) can hope for is a 3-3 mark and could finish 2-4. They have Sheldon Clark at home and then will face 1A Pikeville on the road.

But threatening for the fourth playoff spot is Napier (2-3). Like Shelby Valley, the worst the Navajos could finish is 2-4. But they also, with a win over Prestonsburg, would close out at 3-3 and a tie for third place with Sheldon Clark. But the Cards would get the third spot after defeating the Navajos earlier.

Magoffin County (1-4), hoping for their first ever playoff berth, is finding that goal an impossibility this year.

Even if the Hornets should upset the Yellowjackets in their final game, four losses will not get them in the playoffs. Likewise, Morgan County (1-4) finds themselves out of the playoff picture as well.

In District 1, Russell (5-0) appears to be the top team with only Fleming County (2-3) as the remaining district game for the Red Devils. Russell closes the season against Greenup County.

Russell will face the four seed in District 2 (Shelby Valley, Sheldon Clark, Napier) and will have the first two playoff games on their home turf.

Lawrence County (4-1) and East Carter (4-1) are currently tied for the second spot and won't be decided until the final game when the two clubs are scheduled to meet at Lawrence County on October 28.

Meanwhile, Lawrence County has Mason County (1-5) on the road this Friday night. East Carter will face West Carter Friday evening.

Prestonsburg could play either Lawrence County or East Carter at home on November 4 when the playoffs begin.

The battle for fourth place in District 1 will be between West Carter and Fleming County. Whoever finishes there will face Whitesburg in the first round at Whitesburg.

**Class A, Region IV, District 2**  
Pikeville is in! With a perfect 6-0 district record the Panthers have two non-district games remaining. Second place Jenkins will once again have a home field advantage in the playoffs for the second time in the school's history.

Fleming-Neon, Elkhorn City and Phelps will battle for the third and fourth spots.

Allen Central and South Floyd will miss the playoffs once again. The Raiders have Elkhorn City at home in the final game, while Allen Central will host Phelps.

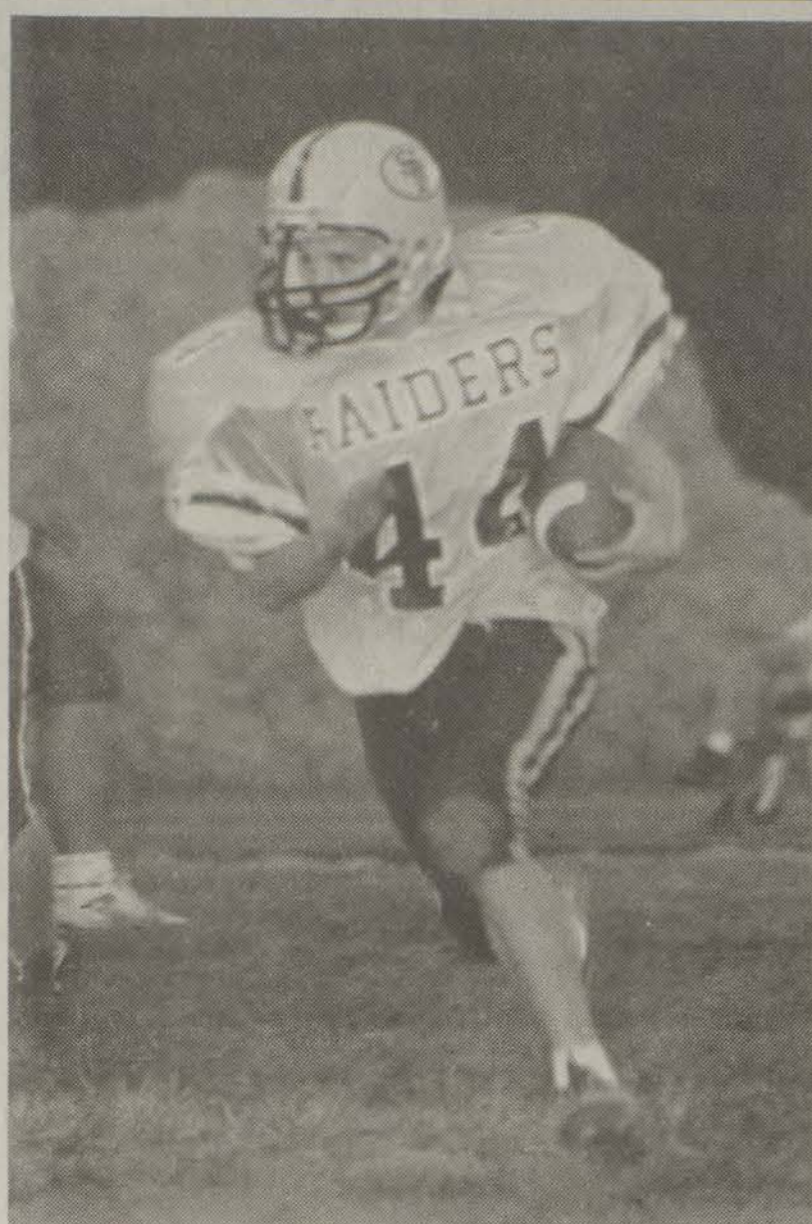

A big runner!

Heath Hall of South Floyd may not be big in stature, but he plays with a big heart. He carried the football against Allen Central in a junior varsity game last Monday night. Hall rushed for 42 yards. (photo by Ed Taylor)

## Allen Central stops South Floyd in flag-happy game

by Ed Taylor  
Sports Editor

Working without official referees, the Allen Central junior varsity entertained South Floyd's JV team this past Monday night in an extension of their meeting last Friday night at Brackett Field.

The absence of the regular officials was evident as 22 penalties were called in Allen Central's 18-0 win over South Floyd.

Allen Central was flagged 14 times for 150 yards while South Floyd received eight penalties for 90 yards. The game was getting rough toward the end and the officials called the game off with 23 seconds left to play.

Matt Varney rushed for 38 yards to lead the ground attack for the Rebels. Heath Hall had 42 yards on five carries to top the Raiders.

Allen Central took a 6-0 lead on a 3-yard run by Mike Goble. The touchdown was set up when Johnny Case recovered a Raider fumble. Allen Central quarterback Shane Blackburn hit tight end Gary Webb with a 14-yard completion just before Goble scored.

Throughout the game, flags were flying as the game was getting rough. Both teams had problems holding onto the football as each team fumbled the ball away five times.

The Rebels took their 6-0 lead to the locker room at halftime. They made it a 12-0 in the fourth

quarter as Blackburn hit Webb with a 20-yard touchdown pass.

Allen Central scored their final TD with just 23 seconds left on the clock when Paul Varney scored from 13 yards out to make the score 18-0. Two Raider players were ejected just before the touchdown and the game was called without Allen Central running the conversion play.

The Raiders threatened in the second period when they moved the football to the Allen Central 11. However, the Raiders failed to take care of the football and fumbled it away with Case coming up with the recovery.

Allen Central returned the favor and fumbled the football back to the Raiders at their own 30-yard line. South Floyd moved to the Allen Central 18 before the half ended.

In the third period, the Raiders were knocking at the door deep in Allen Central territory when they fumbled the football away.

### ARE YOU A VICTIM OF ABUSE?

It will only get worse. Find help **before** the next beating.

886-6025 (Floyd County)

1-800-649-6605 (Outside Floyd County)



## Eastern Kentucky University PRESTONSBURG OPEN HOUSE

Eastern Kentucky University representatives will be in Prestonsburg, Thursday, October 27, to answer your questions about:

- Admissions procedures
- Undergraduate programs
- Special academic programs
- Financial assistance
- Other aspects of college life at Eastern

THURSDAY, OCTOBER 27, 6:00 - 8:00 P.M.  
PRESTONSBURG HOLIDAY INN

Eastern Kentucky University is an Equal Opportunity/  
Affirmative Action Educational Institution.

# 7 MILLION DOLLAR PLUS Furniture Disposal Sale

## Items Reduced Up To 80%

A Recent Inventory Of All Heilig-Meyers' Stores In This Region Revealed That ... We Have Over \$7,000,000 Worth Of Merchandise That Must Be Sold - IMMEDIATELY!

Limited Quantities

# 50% - 80% OFF

Selected Items

Our Everyday Low Selling Prices...  
Not Fake Or Inflated Retail Prices!

## Savings In Every Department:

- Bedrooms • Living Rooms • Dining Rooms
- Electronics • Appliances • Recliners • Sleep Sofas
- Jewelry • Lamps • Carpeting

THURSDAY NOON TO 6 PM  
FRIDAY NOON TO 9 PM  
SATURDAY 9 AM TO 6 PM

Our stores will be closed until noon on Friday to prepare for this tremendous savings event!

\$1,000 Reserve Credit Line  
With approved credit.

### No Down Payment

Prestonsburg Village 886-8668  
Appletree Plaza, Paintsville 789-5648

5 Easy Ways To Pay:  
• MasterCard • Visa • Discover  
• Heilig-Meyers Card • In-Store Credit

# Heilig-Meyers

## FURNITURE

We Furnish America With Value!

We Won't Sacrifice Service! You Can Always Count On...

# FREE Delivery

When You Shop Heilig-Meyers!

## We're Sold On Our Home Town.

To Better Serve You—  
We Have Relocated To:  
226 South Lake Drive  
Prestonsburg, KY 41653  
(606) 886-9100

Our Goal Remains The Same—  
To Honestly Service Both Sellers and Buyers

Century 21  
American Way Realty

Joyce Allen 886-2523  
Dorothy Harris 874-2050  
Brenda Stungill 285-9803  
Linda Starett 874-0044  
Lillian Baldrige 886-6219  
Ellen Holbrook 874-9588

Early Times  
1/2 gal. \$13.95 each All taxes paid  
Limit 3  
J & J Liquors  
Betsy Layne • 478-2477



# Fishing with Scott Patton

Spinnerbait fishing in the fall can be extremely productive as the shad begin to migrate to the back end of the creeks. The shad migration is a movement that happens year after year and will continue to happen as long as there are creeks for the fish to move into.

Fish such as shad have seasonal movements just as all other species of fish. Seasonal movements are necessary for survival. This is the same for birds, and even the Indians had seasonal movements for survival reasons.

In the water world of fish, they will have a migration and, if you learn these migration routes and when they happen, you can capitalize on them. As the water temperature begins to reverse its way and the days are shorter, you will notice shad in the mouths of creeks. Although sometimes you can't see them, you can find them on your locator. That is why I will always have my Hummingbird Wide Eye units on while running or idling into these creeks.

Where I locate the shad is the area to begin fishing. I move to the nearest structure and begin part two of my search. Try to match your spinnerbait to the size of the shad. Also this time of year, most shad will begin to get a blue tint to them. That is when I'll throw a white spinnerbait with a touch of blue on it. I've been doing this for years in the fall and it works.

When fishing a spinnerbait, be sure to target your cast so you won't spook the fish, and try to predict where the fish may be so that you can bring the bait directly at him. A lot of

## Fall color means fall hunting season

As rapidly as Kentucky's fall colors are arriving, so are the autumn hunting seasons.

The Bluegrass State's squirrel season and archery deer season are already in full swing, and coming up fast on the heels of those seasons will be the muzzle-loading deer season. Hunters should remember to wear hunter orange apparel on the head, chest and back while participating in this season.

On November 1, rabbit and quail seasons will open. The November 1 opening is a change for Kentucky small game hunters. In years past, these seasons didn't begin until after the deer gun season and didn't conclude until mid-to-late February.

Biologists with the Kentucky Department of Fish and Wildlife Resources say that research indicates a better season framework includes opening and closing the rabbit and quail season sooner.

Regardless of what type of hunting you do, it is important to observe the proper respect for others. In early November, small game hunters need to be mindful that archery deer hunters will be in the woods, too. The most important group hunters must be respectful of is the landowner or farmer. Many crop fields are not harvested by November 1, and hunters should avoid those areas until later. Hunters should always treat the lands upon which they hunt with the utmost care. Hunt only where the landowner tells you and take care of all the landowner's property. All hunters must obtain permission from the landowner or tenant before entering private lands.

During the Thanksgiving weekend, waterfowl hunters will also get a chance for some early hunting throughout the state. The first part of duck season is open November 24-27 statewide. Snow goose and brant season also opens statewide on November 24. All small game seasons are open beginning November 22.

Complete waterfowl hunting dates include: Canada Goose-Western Zone, December 10 through January 31; Pennyroyal Coalfield Zone, December 17 through January 20; and Eastern Zone, December 13 through January 31. Duck hunting in the Western Duck Zone, will be open November 24-27 and December 10 through January 14, and in the Eastern Duck Zone November 24-27 and December 16 through January 20.

Kentucky's modern gun deer season is slated for November 12-21. All persons, unless license exempt, born after January 1, 1975 must complete a hunter education course offered by the KDFWR before going hunting during any season.

For more information on hunting in Kentucky, call or write KDFWR I & E Division, #1 Game Farm Road, Frankfort, KY 40601; phone (502) 564-4336. Hours are weekdays 8 a.m. to 4:30 p.m.

times this will create what is known as a reflex strike. A bass is a predator and they hide against structures so that they may ambush their prey.

The shad will continue to move to the back of the creeks as long as the water cools. Then as winter approaches, they will reverse the movements. Just follow the shad this fall and fish a spinnerbait and you should catch your share of fish.

Remember to release what fish you can alive and always leave our land and water cleaner than you found

it. A rundown of the equipment I would choose for this would be a 7' St. Croix pro glass rod, a 15 to 20 pound camouflage Triple Fish line, and a 3/8 ounce white and blue Andy's terminator spinnerbait. If you need any info on these products, you can

contact me at (502) 957-6766, or write to me at: 4912 Jerry Drive, Shepherdsville, Ky. 40165

Keep a positive attitude, Keep casting, and Keep FISHING!!!

## Dr. Timothy R. Wagner

Orthopaedic Surgeon

is now practicing at the

### Orthopedic Center

229 U.S. 23 South • Paintsville (formerly Town & Country Building)

Evaluation and treatment, including surgery, for general orthopaedic problems

Dr. Wagner is affiliated with Paul B. Hall Regional Medical Center, certified by the American Board of Orthopaedic Surgery and a fellow of the American Academy of Orthopaedic Surgery.

For appointments, call 789-3316

ADVERTISED ITEM POLICY—Each of these advertised items is required to be readily available for sale in each Kroger Store, except as specifically noted in this ad. If we do run out of an advertised item, we will offer you your choice of a comparable item, when available reflecting the same savings or a raincheck which will entitle you to purchase the advertised item at the advertised price within 30 days. Only one vendor coupon will be accepted per item purchased.

COPYRIGHT 1994 - THE KROGER CO. ITEMS AND PRICES GOOD SUNDAY, OCT. 16 THROUGH SATURDAY, OCT. 22, 1994 IN PRESTONSBURG. WE RESERVE THE RIGHT TO LIMIT QUANTITIES. NONE SOLD TO DEALERS.

# LOWEST GALLON MILK PRICES IN PRESTONSBURG

## Guaranteed!

Springdale 3.25%  
Whole or 2%  
Lowfat Milk  
Gallon

**\$1.88**

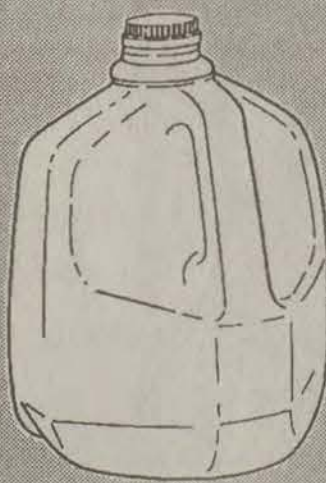
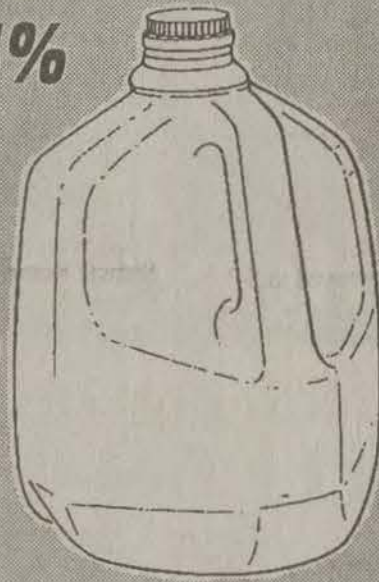

KROGER  
1% Lowfat, 0.5%  
Lowfat or Skim Milk  
Gallon

**\$1.99**

SHACK SIZE  
REESE'S  
PEANUT BUTTER CUPS  
& REESE'S NUTRAGEOUS  
12.13.94  
Buy One Get One  
FREE!

# DOUBLE

Manufacturers'

# COUPONS

Up To **50¢**

SEE STORE FOR DETAILS

U.S. GRADE A TYSON/HOLLY FARMS

Whole Fryers

Pound

**59¢**

Buy One-Get One Of The Same Variety **FREE!**

- 1-Lb. Pkg. Regular or No Salt, Sliced Gwaltney Bacon
- 3-Lb. Bowl Blue Bonnet Spread
- 20-Lb. Bag Cost Cutter Dog Food
- 16-Oz. Bag Frozen, Green Giant Corn, Peas or Mixed Vegetables

U.S.D.A. CHOICE, (10-14-LB. AVG.)

Whole Sirloin Tips  
Pound

**\$1.49**  
Sliced Free!

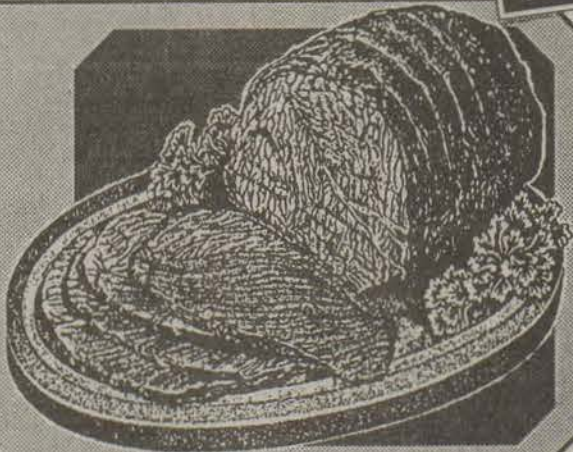

U.S. #1

Round White Potatoes  
10-Lb. Bag

**BUY ONE GET ONE FREE!**



KROGER COUPON

CAFFEINE FREE DIET COKE,  
CAFFEINE FREE CLASSIC,

Diet Coke or  
Coca Cola Classic  
2-Liter

**69¢**



DF Limit two 2-Liters with coupon & \$10.00 additional purchase. Limit one coupon per customer. Coupon good Oct. 16-22, 1994



### Early Times

1/2 gal. **\$13.95** each All taxes paid  
Limit 3

J & J Liquors  
Betsy Layne • 478-2477

See Store For More

# Buy One-Get One FREE! Savings!





# Sports in Kentucky

Bob Watkins

## UK is preseason number 3, but three top teams are on schedule

Oh Kentucky and things. Yes, that's Rick Pitino's Kentucky Wildcats ranked number 3 in a preseason college basketball poll by The Sporting News. But that's Arkansas, number 1, UCLA number 6, and Indiana number 10, on UK's schedule too. All away from Rupp Arena.

Where is Louisville? With a roster of four juniors, five sophomores and five freshmen, it doesn't matter early on.

By January however, if the Cardinals have a dozen victories, Dick Vitale and the herd will be slobbering over Denny Crum, touting him for coach of the year.

Other rankings? TSN has North Carolina overrated (again) at number 2 while Vitale says Massachusetts belongs there. Vitale is right on this one. UMass is a Final Four contender. Coach John Calipari has a roster that looks remarkably like Pitino's.

Dark horse teams to watch: Iowa State and St. John's.

### RALPH WILLARD

For good reason Pittsburgh coach Ralph Willard isn't burning any bridges to the Bluegrass. "I really loved Kentucky," the former Western Kentucky coach tells *Basketball Times* in its November issue.

"The people were great and we had a tremendous following. The thing that made me look to move on was the league situation. I don't know if we could sustain what we had done at Western Kentucky."

The not burning any bridges part? When Rick Pitino leaves UK, one of the leading candidates to replace him will be Ralph Willard. And, says here, another name on the short list will be Dan Issel.

Willard's next remarks are not lost on Louisville's Denny Crum. "The trend now is toward superconferences," he says. "To get the television exposure and to be able to recruit nationally you need to be able to be at a school where you can win the national championship."

### DENNY CRUM

Denny Crum reluctantly agreed last week that UofL ought to go with the flow and join a new league.

The idea flies because the superconference creep promises to leave some programs out of the (television) picture.

Crum's reluctance is understandable since UofL's record for attracting TV networks to cover the Cards is as much a tradition here as the Cardinal bird mascot.

The painstaking pitch by Dick Shultz and Chuck Neinas was really about smoothing Howard Schnellenberger's feathers, nothing else.

### C.M. NEWTON

UK's director of athletics C.M. Newton predicted to *Sports in Kentucky* two years ago that the superconferences were on the way.

Paraphrasing: "At some point the larger Division I member schools are going to want to have their own way deciding how to share revenues."

Translation: Jettison mid-majors like Western Kentucky, and I-AA schools from sharing the revenue pie.

### UK-SOUTH CAROLINA GAME MOVED

For schedule watchers moving the Kentucky-South Carolina game from Freedom Hall in Louisville to Rupp Arena February 1 looks like a good tactical decision...on its face.

In fact, traditionally Kentucky plays as well or better in Freedom Hall. Thus, the shrug by Gamecocks coach Eddie Fogler.

For the Wildcats, the South Carolina game will be a nice 'welcome back home' after UK loses to Arkansas in Fayetteville, January 29 in what,

by that time, could be a battle between America's 1-2 ranked teams.

But UK's Carolina game will be a good opportunity to re-tool after the Hogs just in time for a February 5 Sunday, national TV date against Syracuse in Rupp. Then comes a road trip the following week to Tennessee and Notre Dame.

### HOOPS RESCHEDULING

Marking another step toward broadening its schedule, play games in metro areas that can attract television networks and aid recruiting, UK officials announced last week that the Wildcats will play Maryland in the Tip-Off Classic November 24 or 25 in Springfield, Mass.

History on this one is a bitter pill.

Last time Kentucky played the Terps, they beat them 90-81 in the 1988 NCAAAs, the victory was wiped from the books because of NCAA sanctions.

Last time UK played in the Tip-Off Classic was the following spring, 1989. On probation and shamed on the cover of *Sports Illustrated*, the Wildcats suffered humiliation to Duke, 80-55.

## Sheldon Clark (Continued from B 1)

fans to the edge of their seats. The Cardinals' Rusty Fletcher scored on a 7-yard run and the PAT was good with 8:09 left in the ball game as the Cardinals trimmed what was a 19 point Blackcat lead to only three points, 28-25.

Late in the game, the Blackcats were forced to punt the football away and Sheldon Clark moved the football in a hurry as they entered Prestonsburg territory.

With time running out, the Cardinals, deep in Prestonsburg territory, elected to go for the tie with a 34-yard field goal attempt with just 12 seconds left.

The kick sailed toward the goal post with the Cardinal faithful cheering the ball through the air. But the kick was ruled wide to the left to the disbelief of the fans, players and coaches.

Prestonsburg took control of the football and ran out the clock for the victory.

The Blackcats were sharp offensively and defensively as they took control of the game early.

Led by Jason Spencer, Paul Collins, Larry Morris, Tim Layne and Waylon Bevins, the Blackcats' front line stopped the Cardinals on their first possession.

Mike Shepherd came away with a strong punt return, 39 yards, and gave Prestonsburg good field position at the Cardinals' 48. On first play from scrimmage, Morris avoided tackles, twisted and turned his way to the end zone for a 48-yard touchdown run and Ratliff added the PAT for a 7-0 Prestonsburg lead.

A reverse run and double pass play, resulted in the Cardinals' first score. Scotty Damron hit Christian Damron with a 35-yard pass completion and Fletcher had a run of 22 yards that was a part of a drive which covered 80 yards.

A double-pass play from Aaron Marcum to his brother Eric Marcum made it a 7-6 game at the 6:03 mark.

But Prestonsburg took complete control and dominated the lines against the Cardinals. Morris scored his second touchdown with 2:36 left in the first quarter which gave the Blackcats a 13-6 lead.

Sheldon Clark put together a strong drive at the end of the first quarter and beginning of the second. They moved the football to the Prestonsburg 28 only to see it stall out on a strong defensive performance by Spencer,

### WINNINGEST PROGRAMS

For those interested in college basketball's winningest Top 5 programs.

North Carolina -- 1,598 in 84 seasons.

Kentucky -- 1,587 in 91

Kansas -- 1,541 in 96.

St. John's -- 1,494 in 87

Duke -- 1,463 in 89.

### MR. FOOTBALL UPDATE

Chris Redman is a shoo-in for Mr. Football, right?

Not so fast. Unbeaten Male High's star quarterback is having a dream season all right -- new state record for touchdown passes in a career, first QB in state to ever pass for 2,000-plus yards, and 34 touchdowns. National recognition (USA Today).

There are regional rivals to Redman's candidacy however. In the north, Boone County's Shaun Alexander has rushed for 1,563 yards and scored 27 touchdowns in seven games. In the west, pride of Webster County (6-1) Ryan Hill has 1,496 and 19 touchdowns in seven games.

On the would-be-top-candidate-any-other-year -- quarterbacks Brandon Egan of Bullitt East and Greg

Hergott, Beechwood.

Redman a shoo-in? Three weeks ago *Sports Illustrated* was ready to hand over the Heisman Trophy to one QB, then another -- Alcorn State's Steven McNair, then Tommy Frazier of Nebraska. Injuries turned the screen dark on both.

Mr. Football is in the hands of (some) Kentucky sports media.

### CURRY STEP UPSTAIRS?

What residual effect did the death threat on Bill Curry's wife take on him? Kentucky's coach is no quitter, but this episode could mark the first signs of this proud and decent man walking away from college coaching. Who could blame him? Who would try and talk him out of it?

Possible scenario: Curry moves up to assistant director of athletics and heir-apparent to C.M. Newton. New head coach: Buddy Ryan. Just kidding. Mike Archer.

New offensive coordinator? Whoever Lavelle Edwards or Bill Walsh recommends.

### UofL BOWL BID TALK? C'MON

Louisville's win string is impressive if we consider only the defense. An element of football grown so rare here as to be exclusive to Jefferson County.

But bowl bid consideration? C'mon. The Cards are 3-2 and even a 6-2 record by Halloween makes a bowl invite wait-and-see at best. With two losses independent UofL has to beat somebody -- Boston College November 3 and Texas A&M a week later.

How much respect is Louisville getting these sunny days? The Howard Schnellenbergers' shelled NC State by 21 and coaches still voted the Wolfpack 24th in the USA Today/CNN poll last week and the Cards nowhere.

November 3 is UofL's date for respectability -- UofL-Boston College (ESPN).

On November 10, if Texas A&M comes to Louisville unbeaten and the Cards are 7-2 at kickoff time, then a bowl bid will be in the Cards.

### DIS 'N DATA

...Almost-Kentucky Wildcat Shawn Kemp is a sulking Seattle Supersonic these days because of, what else, money. Kemp wants w-a-y more than his current 800 grand a season. Could be Kemp will be the first (sooth the savage beast) project for new Sonics assistant Dwayne Casey who recruited Kemp to UK in 1989.

...Another example of the ills of pro sports in 1994 -- Philadelphia 76er Clarence Witherspoon refuses to report to his NBA employer until club officials agree to increase his contract to one dollar more than Shawn Bradley makes.

...Won't headline writers have a good time when Male's Chris Redman becomes a Louisville Cardinal? Not a done deal, Redman signing to play for Howard Schnellenberger you say? Right.

### PARTING SHOT

Impressive, 9-year-old Whitney Wade's arrival on Kentucky's sports map this month as a member of Glasgow High's girls golf team. But a 4th grader doing newspaper and television interviews is a bad idea.

Couple of words of advice from a dad to Whitney's parents: Jennifer Capriati.

And so it goes. Have a point of view you would like to share? Write Bob Watkins, Sports in Ky., P.O. Box 124, Glendale, Ky. 42740.

### Early Times

1/2 gal. \$13.95 each All taxes paid Limit 3

J & J Liquors Betsy Layne • 478-2477

The irresistible is often only that which is not resisted. - Louis D. Brandeis

**A NATIONAL COMPANY SEEKS 4-6 SALES REPRESENTATIVES IN YOUR AREA**

- No experience necessary
- No collections
- Be your own boss
- Training
- No travel
- Phenomenal pay structure
- Part/Full time

**TO SCHEDULE AN INTERVIEW, CALL JOHN OTIS, 606/886-0001 WEDNESDAY, OCTOBER 19TH, 9-6 THURSDAY, OCTOBER 20, 8-12**

**HOUSE FOR SALE**

Three-bedroom house for sale by owner. It has central heat and air conditioning and large rooms including family room with fireplace and bookshelves. Kitchen has walk-in pantry, plenty of cabinets, range, refrigerator.

Home is located near U.S. 23 and 80 intersection at Watergap, 1/4 mile up Right Fork of Bull Creek but less than 5 minutes to Prestonsburg and Martin.

Home is fully carpeted and has city water. A large outbuilding with electricity provides lots of room for storage or can be used as a workshop.

This is an excellent opportunity for someone looking for a reasonably-priced home, close to town and conveniences but in a quiet country setting.

The home is priced at \$55,000. Please call (606) 437-4003 and ask for Rick before 5:00 p.m. or call (606) 874-9193 and leave a message.

**HOT BUYS**

**FOR COOL DAYS!**

**SPECIALS**

**10% OFF**

All Doors & Windows In Stock

Vinyl Skirting Kits For A 14 x 70, 32" Average Height Home \$299 plus tax

White • Sand • Beige • Grey

**606-478-1500**

**Mobile Home PARTS & SERVICE**

Located in the Hylton Plaza Ivel, Ky

**Little Caesars**

Prestonsburg Village • 886-8215

**BIG PLAYS OF THE GAME**

**Brad Blackburn**  
Senior, Allen Central

The Allen Central receiver pulled in a 43-yard pass from quarterback Adam Coleman to score a touchdown that gave the Rebels a 22-14 lead en route to a 34-14 win over the Raiders Friday night in the Red, White and Blue Bowl.

Blackburn was a standout on defense as well

**Blake Leslie**  
Senior, Prestonsburg

The senior running back brought the Blackcats out of a big hole with a 20-yard pickup when the Blackcats were pushed deep in their own territory. The long gainer allowed the Blackcats to move to the 41 and eventually into Sheldon Clark territory. The play came after the Cardinals had pulled to within three points, 28-25. Prestonsburg held off the Cards for their fourth consecutive win.

**Betsy Layne Bobcats**  
3-5 on the season

While Betsy Layne had the week off in football, they will return to action this Friday night against the Elkhorn City Cougars.

Although no player made any big play, we still would like to recognize the efforts of the Bobcat team this season and wish them well the rest of the way. We salute the coaching staff.

**Chad Slone**  
Senior, South Floyd

Slone went deep into the Allen Central end zone to pull in an interception that stopped a Rebel drive on the 18-yard line that would have given Allen Central a half time lead. Slone went high in the air in front of the intended receiver and grasped the ball, returning it 10 yards.

**THUNDER RIDGE RACING & ENTERTAINMENT COMPLEX**

**WATCH, WAGER, AND WIN!!!**

**TRY OUR NEW ALL-U-CAN EAT LUNCH BUFFET only \$5.95**

Lunch 12:00 to 3:00 p.m. Dinner \$7.95 6:00 to 9:00 p.m. Sunday Buffet - 12:00. Selections on buffet vary.

**POST TIMES BEGINS AT 1:00**

**Simulcasting Schedule October 19th thru October 25th.**

<b>Wednesday, Oct. 19</b> 12:30p Aqueduct - ITW 1:00p Keeneland - ITW 7:00p Bluegrass Downs - ITW 7:30p Meadowlands - ITW	<b>Thursday, Oct. 20</b> 1:00p Keeneland - ITW 1:00p Aqueduct - ITW 7:00p Bluegrass Downs - ITW 7:30p Meadowlands - ITW	<b>Friday, Oct. 21</b> 1:00p Keeneland - ITW 1:00p Aqueduct - ITW 7:00p Bluegrass Downs - ITW 7:30p Meadowlands - ITW	<b>Saturday, Oct. 22</b> 1:00p Keeneland - ITW 1:00p Aqueduct - ITW 7:00p Thunder Ridge - Stock Car Racing 7:00p Bluegrass Downs - ITW 7:30p Meadowlands - ITW	<b>Sunday, Oct. 23</b> 1:00p Keeneland - ITW 1:00p Aqueduct - ITW 5:30p Bluegrass Downs - ITW	<b>Monday, Oct. 24</b> 7:00p Coming Soon-BINGO	<b>Tuesday, Oct. 25</b> <b>Closed</b>
---	---	---	---	--	---	--



# Kentucky Afield

## SURVIVING PEREGRINES LEAVE LEXINGTON

Five of 10 peregrine falcons released in downtown Lexington this summer survived to leave the city. All birds released in 1993 lived to scatter.

Thus the first chapter of the Kentucky Department of Fish and Wildlife Resources' (KDFWR) peregrine falcon restoration program successfully closes.

"Fifteen birds surviving out of 20 isn't bad," says KDFWR biologist and program coordinator David Yancy. "Other states have experienced higher losses in similar city releases," he adds.

Teresa Anderson, KDFWR wildlife biologist who worked at the Lexington site, gives another comparison. She says only one wild peregrine of four survives to its first year and then faces a 20 percent annual mortality rate.

Clusters of tall buildings with ledges resemble the birds' former cliff habitat. But city living presents several hazards to inexperienced birds learning to fly.

Lexington's 1994 peregrine releases occurred in late June and early July. One of the birds disappeared a couple of days after the second release. The male never returned to the hack box (artificial nest) and is presumed dead.

Later in the month a female peregrine was hit by a car and died. Another female bird died 12 hours after colliding with a building.

A fourth bird, a male, died a few hours after being found in the basement of a downtown building. The falcon apparently flew into an elevator shaft. Death is attributed to malnutrition.

The fifth bird, a female, was found dead at the hack box in late August. Cause of death is unknown.

The surviving falcons encountered some problems, too. A couple of male peregrines were sent to Minnesota for rehabilitation and returned to Lexington for release. The smallest male in the younger group of peregrines sustained feather damage from the characteristic "pecking order" practiced by birds. (Flight feathers and flying ability are extremely important for peregrines' survival since they snatch other birds from the sky.) The damaged feathers were replaced in a pin-and-glue process called imping. The bird flew on release and became a strong flier.

Rehabilitation experts found nothing wrong with the other bird. Site attendants believe the bird collided with a window, was bruised and sore,

but had recovered by the time it was examined. The peregrine flew immediately on release and returned to the former strong-flier status it had achieved earlier.

One female and four male peregrines began moving out of the city after Labor Day.

There's no guarantee any of Lexington's released birds will return. Peregrines are wandering birds. They tend to follow other birds — their prey — migrating south. Some peregrines in North America travel as far as South America. While no one can predict where Lexington's

falcons will spend the winter, they'll likely stay fairly close to Kentucky.

Normally, peregrines return each spring to within 100 miles of their fledging site. April is the time to start looking skyward for returning peregrines.

The KDFWR expects to release more peregrine falcons over the next two summers in the Herrington Lake area.

Hunting and fishing license fees and checkoff donations to the Nature and Wildlife Fund are paying for the peregrine falcon restoration program.

If you would like to learn more

about these birds that once nested in Kentucky, you may request a free fact sheet and pamphlet by writing Peregrine Falcon, KDFWR, I&E Div., #1 Game Farm Rd., Frankfort, KY 40601, or call (502) 564-4336.

Donations to the Nature and Wildlife Fund are welcome any time of year.

**Early Times**  
1/2 gal. \$13.95 each All taxes paid  
Limit 3  
J & J Liquors  
Betsy Layne • 478-2477

## Open House

at the  
**KENTUCKY FARM BUREAU INSURANCE OFFICE**

207 South Lake Drive  
Prestonsburg, Ky.

Friday, October 21—1:00 - 4:00 p.m.

Sponsored by: Floyd County Farm Bureau Federation

*Public Invited!*

# LOWE'S®

## Home Improvement Warehouse

# WINTER'S AROUND THE CORNER AND SO ARE WE!



**\$597**

**Fireplace Insert**  
•Thermostatically controlled blower •More efficient than conventionally built fireplaces •Large double-latching glass doors •Antique brass trim #37374



**46<sup>72</sup>**

**12,000 BTU Portable Propane Heater**  
•3-way regulator •Connects directly to 4-20 lb. propane tank #30777



**\$178**

**18,000 BTU Unvented LP Or Natural Gas Heater**  
•AGA approved •Does not require chimney to operate •Wallmount or freestanding (base sold separately) •Pushbutton ignition #30740.1



**47<sup>92</sup>**

**1,500-Watt Oil-Filled Electric Heater**  
•3 heat settings •Thermostatically controlled •Easy to operate #30592

**KEEP WARM!**  
Choose From Hundreds Of In Stock Heaters!

**Perfect For:**  
•Adding Insulation To Attics  
•Use In Floors  
•Use In 2 x 6 Walls

**INSULATION SAFETY TIP:**  
•Make sure when working with insulation that you wear goggles, gloves and a ventilation mask.

R-19 Insulation	15" Width 48.96 Sq. Ft.	23" Width 75.07 Sq. Ft.
Unfaced	\$11.07 #13585	\$16.96 #13586
Faced	\$13.28 #13581	\$20.36 #13582

**AARP**

Jenny Wiley Chapter  
No. 3528, A.A.R.P.



**55 ALIVE**

**55 ALIVE/ MATURE DRIVING**  
A Unique Program for Older Drivers

Sponsored by National Retired Teachers Association American Association of Retired Persons

This Driving Course will be conducted Thursday and Friday October 20 and 21 (Register at Noon on Thursday)

CLASSES HELD Thursday—1 p.m.-4:30 p.m. Friday—9 a.m.-noon

at the Floyd County Library

Instructors will be Ted and Marlene Stumbo

Completion of this course will result in reduced insurance premiums. Total cost is \$8.00 and reservations may be made by calling Margaret Ackerman at 886-2551, or Sarah Laven at 886-0939.

Make checks payable to Jenny Wiley AARP.

No test—No behind-the-wheel driving.

(Published as a Public Service of the Floyd County Times)



**17<sup>98</sup>**

**24" Cast Iron Fireplace Grate**  
•One-piece construction •24"W x 14"D x 6"H #39181



**22<sup>84</sup>**

**4' Heavy-Duty Log Rack**  
•Keeps logs 5" off the ground •Folds flat for storage #39148



**11<sup>44</sup>**

**6" Round Chimney Brush**  
•Made of heavy-duty wire #39202



**22<sup>88</sup>**

**13" x 13" Chimney Cap**  
•Flat black, heat-resistant enamel finish #39242



**3<sup>91</sup>**

**6" x 24" Black Stove Pipe**  
•24-gauge steel #37264

**6" Black Or Silver Pipe Cap** #31583.4 \$3.87

**WE HAVE THE PRODUCTS YOU NEED TO HELP KEEP OLD MAN WINTER OUT!**

**We Guarantee That Nobody Beats Our Prices!\***



**\$64**

**32" White Aluminum Crossback Storm Door**  
•Removable tempered safety glass panel •Decorative crossback design •1" thick #29041



**19<sup>26</sup>**

**24" x 39" Aluminum Double Track Storm Window**  
•Operating bottom panel •Removable screen #13041

28" x 39"	#13046	\$19.77
28" x 55"	#13048	\$21.71
32" x 39"	#13050	\$20.28
32" x 55"	#13052	\$22.32



**1<sup>97</sup>**

**1/2" x 3/4" x 10' Foam Weatherstrip Tape** #66682



**1<sup>93</sup>**

**1/2" x 1/2" x 17' Foam Weatherstrip Tape** #66674



**2<sup>48</sup>**

**17' Roll Self-Adhesive Foam Tape**  
•Easy to install #66671



**2<sup>33</sup>**

**36" Door Sweep** #61229



**1<sup>80</sup>**

**30' Caulking Cord** #66791



**1<sup>34</sup>** Each

**Wall Or Switch Plate Insulators** #61216.7



**2<sup>97</sup>**

**40" x 64" Window Insulator Kit With Shrink Film** #69396



**3<sup>96</sup>**

**9' Garage Door Bottom**  
•Stops drafts #66666



**2<sup>88</sup>** 12 Oz.

**Poly Foam Sealant** #64107

\*We guarantee our everyday competitive prices. If you find a lower everyday or advertised price on an identical stock item at any local retail competitor that has the item in stock, we'll beat that price by 10% when you buy from us. Just bring us the competitor's current ad, or we'll call to verify the item's price that you have found. Cash/charge card and carry purchases only. Competitor's product, special order, discontinued, clearance, liquidation, and damaged items are excluded from this offer. Limited to reasonable quantities for homeowner and one-household order quantities for cash and carry contractors. Current in-store price is lower than the Lowe's advertised price. Price guarantee honored at all Lowe's retail locations. Labor charges for product installation are excluded from our price guarantee offer in our stores with an installed Sales Program. Visit store for complete details.

Prices May Vary After October 30 If There Area Market Volatilities.  
See Store For Details Regarding Product Warranties.  
We Reserve The Right To Limit Quantities.

**LOWE'S**  
525 North Mayo Trail, Paintsville, KY  
(606) 789-3800  
HOURS: Mon.-Sat. 7 am-9 pm; Sun. 10 am-6 pm

**LOWE'S**  
\$



# Section C

Society .....	C 2
Kim's Korner .....	C 2
Births .....	C 3
County Kettle .....	C 4
Farm and Family .....	C 5
Sunshine Lines .....	C 6
Business/Real Estate .....	C 7

Once upon a time, people were functioning at a normal rate. Using a steady diet of various fruits and vegetables, the little community had, over the years, produced doctors, lawyers, teachers: all sorts of professional people who were successfully competing on a national scale. Most importantly, however, a whole lot of good, productive, taxpaying citizens were being developed.

The sun shone brightly on our old Kentucky home.

Then one day, no one seems to know exactly when nor why, things changed. Suddenly the little community was under siege by a group known as Kids Eat Red Apples (KERA, for short).

"You're doing it all wrong," KERA shouted. "From now on, only red apples will be acceptable diet for our young people."

"Who says?" questioned an unsuspecting dissident. "Who's in charge of this KERA, anyway? Is it Tarzan's son, Boy?"

"No!" shouted KERA. "It's Boy's son, Thomas." "But why red apples, only?" someone asked.

"What's wrong with an orange now and then? Or a pear? Or even an occasional peach?"

"No! Boy's son, insists that Kids Eat Red Apples (KERA, for short)," yelled a high-salaried spokesman.

"I've been working with kids for 20 years. I can't believe we've been doing it wrong all this time," the dissident answered.

Nevertheless, the next day, while the dissident browsed through the green pasture upon which he'd been turned to wile away his days, KERA took over.

Amid much fanfare, the dog and pony show moved into town and taxpayers dollars were spent on brightly colored trucks with which to tote the apples, and a test was given to 100 unsuspecting children.

"How many of you eat absolutely nothing but red apples?" the proctor asked.

Twelve raised their hands.

"Look how dumb our kids are," yelled Boy's son, Thomas. "Only 12 percent passed. This is unacceptable."

So, KERA spent bigger bucks trying to reeducate those in charge of the children's diet.

"Look," KERA said, "we're going to give money to those of you whose kids switch from pears and stuff."

More of the taxpayers money was spent polishing the apples and bribing the adults, and then another test was given.

"Okay boys and girls, how many of you now eat nothing but red apples?"

Thirteen raised their hands.

"Wow! We've improved," yelled Boy's son. So time passed and more of the expensive red apples were brought in.

"The other fruits and vegetables only cost a fraction of what the red apples do," commented a logical-thinking adult.

(See Poison Oak, page C 2)

## Poison Oak



Clyde Pack

Wednesday, October 19, 1994

The Floyd County Times

# Lifestyles

## PCC art gallery hosts Images from the Mountains

Traveling exhibit brings local artists' work back home

"Images from the Mountains: A Traveling Exhibit of Appalachian Artists" will be on display at Prestonsburg Community College's art gallery from October 17 through November 4.

Now in its eighth year, Images is a juried exhibit that showcases Eastern Kentucky artists. This year's exhibit includes a variety of works from 18 regional artists, including works by PCC's own art professor Thomas J. Whitaker.

Other featured artists include Tim Smith from Adair County; Barbara R. Willis from Harlan County; Paula L. G. Smith and Candace Sturgill from Knott County; Jackie Wilks from Lawrence County; and Sharon Asher from Lee County.

Others are David Lucas from Letcher County; Kent Adams, Billy Baker and Nora Sturgill from Perry County.

Also exhibiting will be Mary Helen Compton, Patricia A. Kowalok, Dorian H. Moe and Irene Ritchie from Pike County; Robert Franzini and Sam

McKinney from Rowan County; and Mike Jennings from Wolfe County.

The exhibit will be on display in the art gallery in the Magoffin Learning Resource Center on the Prestonsburg Campus.

Gallery hours are Monday through Thursday 8 a.m. to 8 p.m.; Friday 8 a.m. to 4:30 p.m.; Saturday 9 a.m. to 4:30 p.m. The exhibit will be open on Sundays, from 2 to 6 p.m.

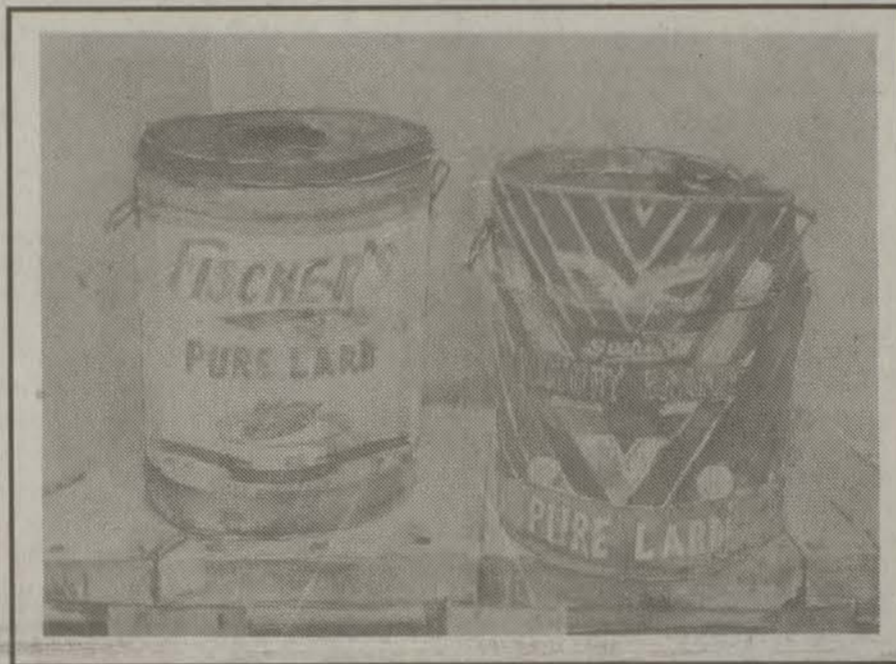

Tom Whitaker's watercolor Lard-lard will be exhibited during the traveling exhibit.

## A Seuss-A-Bration National Family Literacy Day

Families across the United States are invited to celebrate this day sponsored by the National Center for Family Literacy.



Family literacy is a movement that builds on the strength of families, bringing children and parents together to learn. Once the school is connected to the home, parents send a consistent, positive message about education to their children. Ultimately, family literacy breaks down barriers and

helps families develop the power to reach new levels of achievement, self-esteem, self-sufficiency and

strength as a family.

In November, Turner Network Television (TNT) will present a Seuss-A-Bration, honoring Dr. Seuss. TNT will present a spectacular television program featuring the November 6 Premiere of "In Search of Dr. Seuss." Other Seuss favorites will also be presented during the month.

The Floyd County Adult Literacy Council encourages you to join the celebration. Vivian Whitehead, Vista volunteer and coordinator of Family Literacy for Floyd County suggests a few ways of calling attention to this day.

•Families can set aside time to read together as a family.

•Teachers and students can get into the spirit of the day by sponsoring various activities and/or holding a Seuss-A-Bration. (How about a green eggs and ham treat?)

•Families can watch the TNT spectacular "In Search of Dr. Seuss" on November 6.

•Families can donate new or like new children's books to be distributed to deserving children in Floyd County. (Call 886-READ)

The National Center for Family Literacy encourages every family to spend ten minutes, reading together on this special day.

By reading together as a family you can become eligible for special Dr. Seuss prizes. A drawing will be held and ten winning families will receive prizes of T-shirts and books.

The National Center for Family Literacy is interested in knowing how the people of Floyd County celebrated Family Literacy Day.

Call Vivian Whitehead at 886-READ to share any of the ways you celebrated. She will forward this information to the National Center for Family Literacy.

The National Center for Family Literacy is the primary source of information, training, and support for the family literacy movement. Since its founding, family literacy programs have been established across the nation in hundreds of communities and thousands of families are helped each year.



### Headstart students build a web of learning

Mrs. Pat's class at Prestonsburg Elementary is getting a head start on education. The headstart students learned about Halloween by building the large spider web displayed behind them. The web captured a big, black spider.



Joe Adams

**Close to HOME**  
by Joe Adams  
FEELINGS FOR WILDCATS STICK WITH YOU

This is a love story. It started years before I met my wife, and it's still going strong.

The story's about being a basketball fan, a University of Kentucky basketball fan.

With the Wildcats annual "Midnight Madness" first practice at hand again, there's a lot of fuss from people like me.

And there are a lot of people like me and worse when it comes to the Cats.

You know, the guy in Iowa with 23 radios tuned into every game so he never has to miss a play.

The thousands of determined souls who will drive anywhere within 15 hours to catch away games.

The folks who, like my uncle, have been known to get so ill after a Wildcat loss that they couldn't work the next day.

For people who aren't from Kentucky, all this hoopla over a basketball team is a bit strange, maybe even weird.

I try to explain it to them this way: It started nearly 50 years ago when Kentucky basketball first personified success for a state often lacking respect from the outside world. The winning basketball team meant you could stereotype us as backwoods bubbas with Daniel Boone caps if you wished, but our basketball team would clobber yours.

And it most always did. That's just what most of us felt the high brow types deserved for thinking the way they did about us.

As many of us ventured outside Kentucky to find work, we took our pride for the team with us. The love for the Wildcats runs four generations deep in some families. That, along with the team's traditional success, is why you'll always find faithful fans wherever the team plays.

If you're like me, this Kentucky thing isn't about the school so much.

As universities go, my heart's with Morehead State. But for the sake of Wildcat fans, UK must exist and fare well enough to field a basketball team that can compete for the national title each year.

My sentiments are with the team, and they run deep.

STARTING EARLY  
The team's been part of my life for almost as long as I can remember.

My brother and mother put up my first basketball goal on our barn when I was 4.

By age 7, I was watching the Wildcats play on our black and white television.

By age 13, I could name practically every all-American the Wildcats ever had and virtually every record they had set over 40 years and four national championships.

My friends and I played for hours on dirt basketball courts, pretending to be Jack Givens, Jimmy Dan Connor or other favorite Wildcat players. Like most young players my age, I dreamed of suiting up in a Kentucky uniform and taking my place among the UK legends. I practiced endlessly and became so good at basketball that I could miss shots from anywhere. Too bad you have to have talent to be a Wildcat player.

But that didn't stop me from enjoying the team. I watched every game I could on television. I listened to Cawood Ledford call every game on radio. I memorized every box score and statistic in the next day's newspaper.

And my first Kentucky game in person turned out to be a special experience.

I was 14 when an old state legislator friend of my father's offered him his choice of tickets for the season. State legislators got complimentary Kentucky tickets in those days, which explained the main reason some ran for office.

The two my father picked at random turned out to be for the dedication game of Rupp Arena, the new 23,000-seat home of the Cats. I stood with goose bumps as legendary former Kentucky coach Adolph Rupp, the nation's winningest major college coach ever, was honored at halfcourt as the namesake of the new arena.

I hadn't been to a Kentucky game in 16 years until last spring at the ThunderDome in St. Petersburg, Florida, where the Cats played in the NCAA tournament.

My wife and I took our two pre-schoolers, figuring we might as well break in the new generation of Cat fans early and right. Our boy, 4 then, wore a white Kentucky hat and a blue Kentucky T-shirt.

But something went wrong.

"I'm ready to go home," our son told us early in the second half. "I want to go outside and water our pepper plant."

We're going to have to work on that boy. Joe Adams is an Eastern Kentucky native who writes a family-oriented column. Write him at "Close to Home," 4593 Arrow Wind Lane, Jacksonville, FL 32258.



# Kim's Korner

## State Bound

Guess who's going to state, October 29th?

Give up? Okay — I'll tell ya, Adams Middle School's boys and girls varsity cheerleading squads.



by Kim Frasure

Yes! Yes! Yes! Both squads participated in the Central Regional Cheerleading Competition held last Saturday in Louisville Gardens. Both squads advanced to state, and I'm so proud I could bust a gut.

There were 48 squads competing in three divisions. Eleven squads competed in the middle school division.

Georgetown, Clark Moore, King Middle, Whitley County, Powell County, Mt. Washington, Roby, Glasgow, St. Martha, Hillview and Adams competed in the Middle School division.

The competition was astounding — true athletes in every sense of the word, I'll tell ya!

It was fantastic to sit back and watch.

I once saw a sweatshirt that read: "If cheerleading were any easier — they would have to call it — Football!"

Saturday's competition was anything but easy!

This week's column may be short and sweet, but how sweet it is!

Way to go A.M.S.

'Til next week.

Best of luck in the state.

# Society Events

## Rebekah Lodge members attend state meeting

Several members of Miriam Rebekah Lodge attended the annual state meeting held October 9th through 12th at the Executive Inn in Owensboro. Attending were: Mesdames Hope Whitten, Paulena Owens, Maman Leslie, Mabel Jean LeMaster, and Beverly Hackworth. Mrs. Hackworth served as Inside Guardian during the session.

During the business session, awards were presented and Miriam Lodge won first place for best scrapbook. A certificate of appreciation was presented to our lodge for participating in the Race Against Arthritis. This was presented by the sovereign grand lodge and the International Association of Rebekah Assemblies. Mrs. Lynda Baker of Virginia, the International President, was the guest of Kentucky Rebekahs and presented this certificate.

The next annual meeting will be held in Louisville, in October 1995.

## Day Homemakers to collect dues at next meeting

The Prestonsburg Day Homemakers met October 11, at the Floyd County Extension office.

In the absence of the president, Francis Pitts conducted the meeting. Eleanor Horn gave the devotionals. Lisa Roe gave the secretary and treasurer's report.

Dues for all members will be collected at the November 8 meeting. On November 17, a "Quilting Clothing" workshop will be held at the extension office at 1:00 p.m. Registration is required.

Mary Sue Moore gave the lesson "Fashion and Fabrics Showcase," a very informative lesson on type of clothes, materials and style.

The hostesses Dorothy Osborne and Rebecca Rasnick served refreshments. The hostesses for November are Dorothy Stover and Jane Wallace. Those present were:

Dorothy Osborne, Gypsy Jones, Eleanor Horn, Julia Curtis, Sarah Laven, Ann Compton, Anna Belle Harris, Phyllis Herrick, Nancy P. Webb, Ann Alley, Mary Sue Moore, Jane Wallace, Rebecca M. Rasnick, Mildred Branham, Myrtle Allen, Frances H. Pitts, Fannie Rannels and Lisa Roe.

## KFWC Woman's Club

The KFWC Drift Woman's Club held its first meeting September 19, at the home of Jerri Turner. Ruby Akers, president, presided.

The McDowell High School Reunion Homecoming for classes 1934-1993 began on Friday evening with video viewing of all year books 1937-1993 in the high school auditorium.

Saturday registration began at 9:00 a.m. and included visiting, greeting and renewing old acquaintances. At 11 o'clock the group assembled in the gymnasium for the welcoming ceremony with Ruby Akers, president KFWC Drift Woman's Club, presiding. Invocation was given by Rev. Gary Campton, Pledge of Allegiance to the Flag by Lester Breeding, and National Anthem was sung by Tiffney Stone. The welcome was given by Mr. Kenny Osborne, principal of McDowell Elementary and the response was given by Russell Anderson, Ypsilanti, Michigan.

Six principals were presented framed pictures of McDowell High School: William Martin, Hugo Miller, Gary Frazier, Bob Hall, Philip Page, and Don Daniels. All teachers, coaches, ballplayers, cheerleaders, band members, majorettes, music and bowl queens, salutorians, valedictorians, guests and members of the KFWC Drift Woman's Club were recognized.

At 12:30, class meetings were held for a Reminiscence Session, which included class pictures and door prizes. At 3 o'clock, there was a tour of South Floyd High School. After the tour, the choir practiced for the Memorial Tribute. At 7 p.m., the

group returned to the gymnasium for an evening of socializing and dancing.

On Sunday, after church, a covered dish dinner was served in the cafeteria by the friends of the community.

At 2 p.m., the group assembled in the gymnasium for the Ceremony of Remembrance, a memorial tribute to deceased principles, coaches, teachers and classmates. Special singing was by Clinton Moore. Violet Moore read the names of the deceased and a long-stemmed red rose was presented to a family member of the deceased. Reverend Russell Anderson delivered the sermon, which was followed by gospel singing from all the churches.

On Monday morning the cafeteria was filled for the Farewell Breakfast, which included prayer, singing and reminiscing. All formed a circle and sang the McDowell school song.

Doris Lawson read "Our Collect in Action," followed by the Pledge to the Flag. Minutes were read by the Secretary Celia Little and the treasurer's report by Jerri Turner.

Delegates elected for the 7th District Conference to be held at the Landmark Inn in Pikeville on October 14th were Miss Ruby Akers and Mrs. Roberta Luxmore from KFWC Drift Woman's Club.

The members voted to donate \$200 to the Left Beaver Rescue Squad and \$200 to a family whose home burned.

A picnic will be September 27th to honor all the committees that attended the homecoming planning meetings.

Refreshments were served by the hostesses Jerri Turner and Geraldine Ward, to Ruby Akers, Celia Little, Mildred Salisbury, Doris Lawson, Kathryn Youmans, Karen Stone, Violet Hall, Ashley Ward, Shannon and Wesley Turner and Roberta Luxmore.

Kathryn Youmans will be the hostess on October 17, at 6:00 p.m.

## SELF-IMPROVEMENT and FASHION MODELING CLASSES



Call 606-478-5670

or

Come to registration, Monday, Oct. 24th — 7-9 p.m.

at FIRST UNITED METHODIST CHURCH

Arnold Ave., Prestonsburg

Classes begin October 31st • Instructor, Sharlene Glenn

## WRIGHT'S SEAMLESS GUTTERING & SIDING COMPANY

RESIDENTIAL - COMMERCIAL  
"WHERE QUALITY WORKMANSHIP IS OUR SPECIALTY"

- CONDITIONAL GUARANTEE
- FREE ESTIMATES

### 285-9096

or if no answer call 377-0502  
Rt. 680, Minnie, KY.

## Vinyl Siding Factory Outlet

RT. 680, MINNIE, KY. • (606) 377-0502

Double 4 White Vinyl Siding	\$36.50 per sq.
Foam Insulation, P-14	\$13.50 per sq.
22" White Octagon Vinyl Vent	\$38.98
24"x50 ft. Trim Coil (white)	\$49.98
24"x50 ft. Trim Coil (color)	\$53.98
12" White Vinyl Soffit	\$6.26 per sheet
All colors Double D/4 Vinyl Siding	\$46.50 per sq.

### WE ALSO CARRY:

Shutters, aluminum columns, windows, seamless guttering supplies, carports, awnings, a multitude of exterior maintenance-free items for your home.

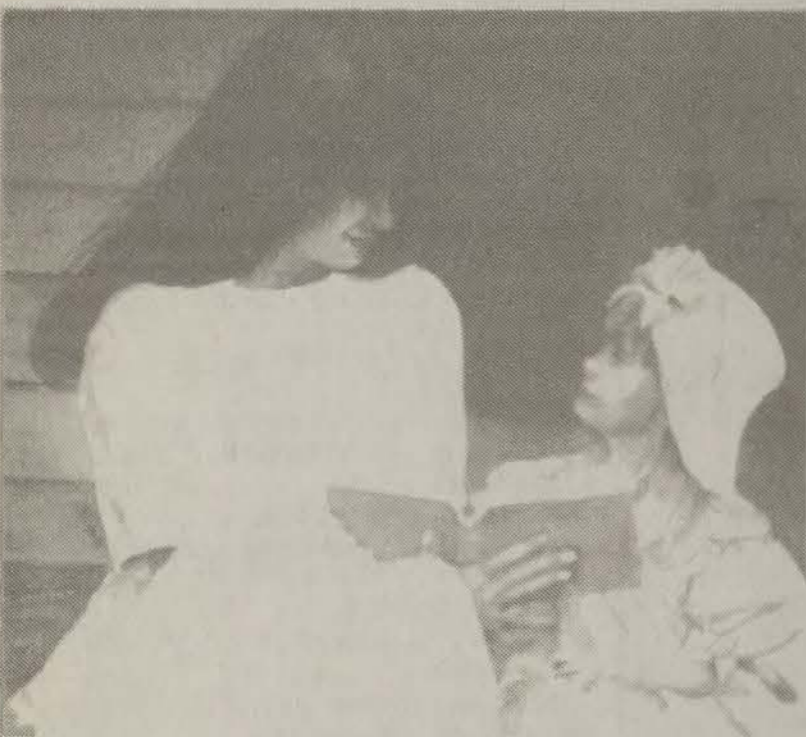

## Story time

Irene Ritchie's watercolor Story Time is part of a one-woman exhibit at Prestonsburg Community College in the art gallery, Magoffin Learning Center.

## Painting exhibit at PCC

"Every Picture Tells A Story" is a one-woman art exhibit of oil, watercolor, and pastel paintings by Irene

Ritchie on display now at the Prestonsburg Community College Art Gallery.

The exhibit represents 25 years of progressive study and experience in the life of this Eastern Kentucky artist.

## Poison Oak

(Continued from C1)

"Yes, that's right. Isn't it wonderful? We're now spending more money per child," boasted KERA.

Of course, when this little tid-bit was published in the paper, the public said, "Wow! Now my kid is getting more money spent on him. O Joy! O Rapture!"

Time passed. Those adults who were still around were forced by some guy named Sam Sanction to believe that the idea of Kids Eat Red Apples (KERA, for short) was indeed best for the young people, and if they expected to remain employed, for them too.

Another test was given. This time, 18 children — some of whom had been deprived of the real fruits of knowledge for so long they'd forgotten they ever existed — said they preferred red apples.

"Look," yelled KERA, "Our scores have improved by 50 percent. It's working, it's working."

As we look 12 years down the road, the little white mice have all graduated from Apple Valley High, have come to love the little red apple, and it appears, will all live happily ever after.

There's only one question: Will they really be able to compete in a world where the diet is varied and normal?

Ritchie's career as an artist began at age 40 when she enrolled in her first class at Pikeville College. Since then she has attended numerous workshops and has studied independently with artists Tom Whitaker, John Howard Sanden, William Gerhold, Tony Vann Hasselt, Bill Shultz, Ilona Royce Smithkin, Greta Matson, Ray Yoder, Carol Orr, John Byrans, Raymond Kivette, Phoebe Glory and others.

The paintings in this collection tell Ritchie's story as an expanding artist as well as the visual story of the subjects portrayed.

The exhibit will be on display in the Magoffin Learning Resource Center on the Prestonsburg Campus through October 16. Gallery hours are Monday through Thursday from 8 a.m. to 8 p.m.; Friday 8 a.m. to 4:30 p.m.; Saturday 9 a.m. to 4:30 p.m.; and Sunday 2 to 6 p.m. Ritchie's work will also be included in the "Images From the Mountains," a traveling exhibit of works by Appalachian artists which will be featured at the PCC gallery from October 17 through November 4.

A reception will be held for the artist at the gallery on Thursday, October 13 from 6 to 8 p.m. The public is urged to attend.

Many of Ritchie's works will also be available for purchase.

# Give me a Break, a sprain or a fracture.

If you, or a family member need expert orthopaedic services, they are available right here at Paul B. Hall Regional Medical Center and right now from Dr. Timothy R. Wagner. His services for children, adults and seniors include care for fractures, torn muscles and ligaments, sprained ankles and knees, arthroscopic surgery, total joint replacement, sports medicine and treatment of disorders of the bone and joint.

Dr. Wagner's patients say that he is easy to understand and that he has an excellent bed-side-manner.

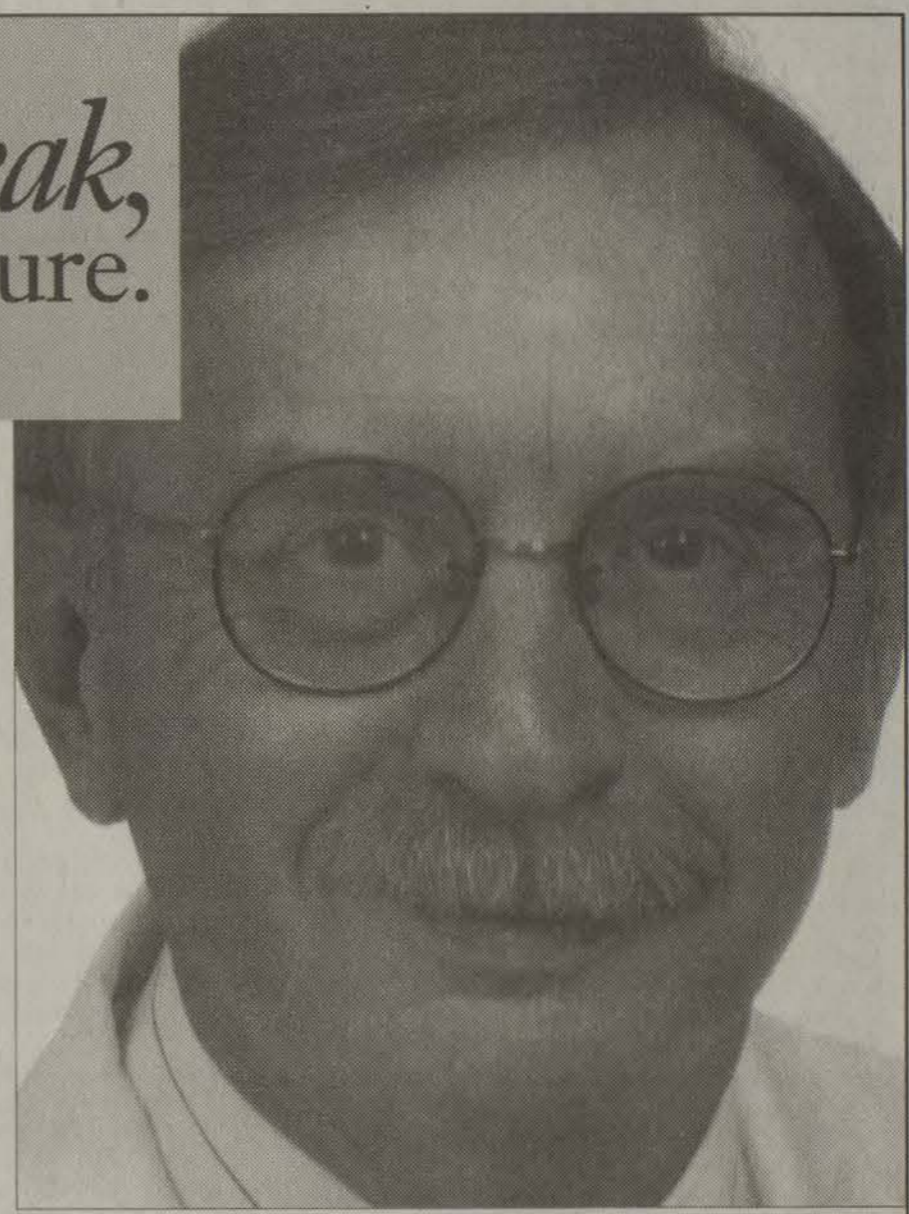

### His services include:

- treatment for fractures
- torn muscles and ligaments
- sprains (ankles & knees)
- arthroscopic surgery
- sports medicine
- total joint replacement
- treatment of disorders of the bone or joint

So, give him a break. If you, or a family member need treatment or have an emergency, call Dr. Wagner at 789-3315 for an appointment.





## FROM THE MOUNTAINS by Jadon Gibson

### Coal mine tragedy at fourmile, conclusion

by Jadon Gibson

The Fourmile Mine Disaster which occurred on December 26, 1945, brings back vivid memories to Jewell Lewis Ross, of Farragut, Tennessee, and Earl Lewis, of Middlesboro.

Their father, W. E. Lewis, was the owner of the mine.

The senior Lewis was also the son of a miner, Joe Carl Lewis, from Campbell County, Tennessee, who was killed in a powder explosion in 1911 at a mine in Fourmile Hollow.

A youthful W. E. Lewis, suddenly the head of the family following his father's death, toiled hard and saved money before going to Louisville to get an education.

He returned to Bell County with a degree in business.

"Daddy didn't mind hard work," Jewell said in 1991. "After returning from college he decided to use the money he earned to buy property. He and W. E. Campbell would rise at 3 a.m. and walk to the head of Fourmile Hollow where they worked all day. He bought increments of property and was realizing his dream prior to the explosion.

"The mines were working good and the men were making a good living. Daddy was pleased with his workers and they liked him. In fact many of them called him Uncle Bill.

"It was a tragedy for many families and it was for Daddy and our family, too. He lost his health because of the heartache and pain from going through it. He also lost his best mine and his best workers that morning."

Earl Lewis, superintendent of the mine at the time, pointed out that much of the mining machinery was lost in the explosion or by being sealed up in the mountain.

"We had 51 miners and those 31 that were working that morning were probably our best," Earl said a couple years ago. "I would have been in there with them but I was on the phone with Ben Brown in Middlesboro ordering some switches.

"It about killed my daddy," Earl continued. "Things were going so smooth and the bottom just fell out. Daddy was good to all those men. He knew them all well. If they needed something they knew where they could get it. Often when one of them married, Daddy would set them up with some furniture."

The tragedy at Fourmile also affected Fourmile native Paul Ross who married Jewell Lewis, the daughter of W. E. Lewis.

Ross was an Air Force pilot in World War II before returning to Fourmile with plans to enroll in medical school at UK.

"When the tragedy happened I stayed in Fourmile to help instead of enrolling in school," Ross said. "My most vivid memory of the accident is carrying those heavy oxygen tanks up the hill on my back. Later on I was recalled into the reserves and flew in the Korean War and Vietnam War."

The jet Ross was flying was shot down over North Korea but he was rescued from the Yellow Sea. He later served as a member of the USAF Thunderbird precision flying team before retiring.

"Mr. Lewis went through a lot of stress and strain following the explosion," Ross continued. "He loved those men. The explosion and the aftermath was very difficult for him to contend with. It led to his death just a few years later."

Jewell explained that it took several years for her father to work out all the claims.

"He had to borrow money but he settled all claims regarding the min-

ers and their families," Jewell related. "Daddy personally visited the widows and families of the men. Many people advised him to take bankruptcy but he absolutely would not. He wanted to stand by those families and did every way he could."

Jewell explained that when her father died on January 19, 1952, Ken Sulfridge, an electrician at the mine at the time of the Fourmile Tragedy, led a group of miners in a two-mile march from Fourmile Hollow to Riverside Baptist Church for his funeral.

"Ken Sulfridge had been the first person to notice the smoke from the mine fire on the morning of the explosion," Jewell explained recently. "He ran down the hill and told me and Louise Elliott. Earl (Lewis) was on the phone but he immediately began calling the necessary officials and then he and another man ran back to the mine."

Louise Elliott was the bookkeeper for Kentucky Straight Creek Coal Company and Jewell Lewis Ross assisted with the bookkeeping and issued scrip to the miners.

Joe Hatfield was the final survivor of the Fourmile mine disaster. He was among eight miners who were rescued before perilous conditions forced officials to seal the mine. It remained sealed for nearly three years before being reopened and the other miners removed and buried.

"Mr. Lewis and my husband talked about the explosion and events that followed," Eliza Hatfield, widow of Joe Hatfield, said in 1991 at the Wallsend home where she and her husband lived at the time of the acci-

dent. "Joe liked Mr. Lewis. Neither of them were pleased with the way the media covered the tragedy."

Thanks for the assistance of Jewell Lewis Ross, Paul Ross, Earl Lewis, and Eliza Hatfield in completing the series on the Fourmile Mine Disaster.

The mine where the tragedy occurred is quiet today, except for the sounds of vehicles passing nearby and youngsters swimming in a distant stream during the summers.

But for a time in late 1945 and early 1946, Fourmile Hollow gripped the attention of the entire nation.

Copyright 1994 Gibson Productions

\*Jadon Gibson, a native of Eastern Kentucky, is a free-lance writer from Harrogate, Tennessee. His writings, *From the Mountains*, are both historical and nostalgic in nature.

## Little Caesars PLEASERS

Prestonsburg  
Village  
886-8215

MORE OF WHAT YOU WANT... GUARANTEED!

CHEESER! CHEESER!  
48% MORE CHEESE

PEPPERONI PEPPERONI!  
DOUBLE THE PEPPERONI

ANY 2 MEDIUM PIZZAS \$9.98 (LIMIT 12/DA)

MEATSA! MEATSA!  
39% MORE MEAT

SUPREME! SUPREME!  
NEW PIZZA OFFER

SOFTY BAKED GUARANTEE

NOW AVAILABLE - CAESARS SINGLES 1 MEDIUM PIZZA \$5.99 (LIMIT 12/DA)

## Dr. Timothy R. Wagner

Orthopaedic Surgeon

is now practicing at the

Orthopedic Center

229 U.S. 23 South • Paintsville (formerly Town & Country Building)

Evaluation and treatment, including surgery, for general orthopaedic problems

Dr. Wagner is affiliated with Paul B. Hall Regional Medical Center, certified by the American Board of Orthopaedic Surgery and a fellow of the American Academy of Orthopaedic Surgery.

For appointments, call 789-3316

## Births

### HIGHLANDS REGIONAL MEDICAL CENTER

October 1: A daughter, Natasha Jean Kendrick, to Donna L. Regallis of Prestonsburg;

October 2: A son, Gary Douglas Jr., to Robin Leigh and Gary Douglas Johnson of Weeksburg; a son, Jimmy Ray Jr., to Eloise Jean and Jimmy Ray Brown of Auxier;

October 3: A daughter, Breanna Nicole, to Rebecca and Randall Gayheart of Printer.

October 4: A son, Michael Alan, to Diane Lee and Walter Alan Navoy of Staffordsville.

October 4: A daughter, Chelsey Donne, to Sabrina Dawn and Groff Smith of Staffordsville; a daughter, Sara Leigh Ann, to Janita Renee and Larry Nathan Cochran of Hi Hat; a son, Joshua Pearl, to Bertha E. and Terry D. Clemons of Melvin; a son, Mark Irick, Jr., to Julia Diane Miller of Harold.

October 5: A son, Benjamin Tyler Tackett, to Earnestine Hall of Martin.

October 7: A son, Johnathan Adam Ward, to Charlotte Crum of Williamsport; a daughter, Rachel Savannah, to Brenda and Darrell Hall of Bevensville; a son, Zachary Ryan, to Malisa and John Murphy of Langley; a daughter, Sally Ethel Marie, to Ledis and Bertha Hamilton of McDowell; a son, Kaleb Dwayne, to Lydia and Michael Rodebaugh of Prestonsburg; a son, Dalton Ray, to Shelia and David Ray Smiley of Pikeville.

October 8: A son, Dillon Glenn, to Shonda Daher and Carter Glenn Stone of Wayland; a daughter, Sheba Marie, to Ada and William Henry Shell of Salyersville; a son, Jacob Dwayne, to Pamela Nachell and Phillip Ray Caudill of Wayland; a daughter, Micheala Danielle, to Jennifer and Tunis Stone of Pikeville.

October 9: A daughter, Whitney Alexandria, to Melissa Ann Blankenship of Stopover.

# We're asking Commonwealth of Kentucky employees to choose this option.



Blue Cross Blue Shield of Kentucky

OPTION 2000 Kentucky Advantage<sup>SM</sup>

Name	COMMONWEALTH OF KY EMPLOYEE	
Identification No.	1234567890	Group No. 123456
Coverage	RX PCS 3378 3378 PCP OV SP OV	A+ ER IP

If you're a Commonwealth of Kentucky employee, we're asking you to choose this option: Option 2000 Kentucky Advantage. You finally have a real choice in health care plans.

And what a choice it is. Option 2000 Kentucky Advantage lets you choose your own doctor from a network of over 4,200 physicians - a key benefit when you compare health care plans these days.

Also, Option 2000 Kentucky Advantage is a managed care plan. Which means we're working more efficiently to keep your premium costs low.

Plus, you'll receive other benefits such as office visit co-pays, well-baby care, a vision plan and a 24-hour health care counseling hotline. So call us at 1-800-223-4654 for more information. Because now Commonwealth of Kentucky employees have a real advantage. Option 2000 Kentucky Advantage.

### ARE YOU A VICTIM OF ABUSE?

It will only get worse. Find help **before** the next beating.

886-6025 (Floyd County)

1-800-649-6605

(Outside Floyd County)

BlueCross BlueShield of Kentucky

OPTION 2000 Kentucky Advantage<sup>SM</sup>

A program for employees and teachers of the Commonwealth of Kentucky

Offered by Southeastern Group, Inc.

SM Service Mark of Southeastern Group, Inc.



BlueCross BlueShield of Kentucky

An independent licensee of the Blue Cross and Blue Shield Association

© Registered Marks of the Blue Cross and Blue Shield Association



# County Kettle

Fall is in the air and it's time for more hearty fare, like Polish sausage, casseroles and, of course, pumpkin dishes. The following recipes just fit the bill.

## STIR-FRY POLISH SAUSAGE AND PASTA

3 Tbs. butter  
1 lb. Polish sausage  
1/4 cup chopped onion  
1/4 cup green pepper  
2 cups mixed vegetables (i.e. peas, broccoli, cauliflower, celery, squash)

1 Tsp. oregano  
1/3 cup Parmesan cheese  
1/4 tsp. garlic powder or to taste egg noodles

Prepare noodles as directed on package. Meanwhile, heat until hot butter in wok or large skillet; add onion and green pepper and garlic powder. Stir fry until onion is tender crisp about 2 minutes. Reduce heat and add veggies. Continue to stir fry until tender crisp. Transfer to warm platter.

Add sausage to remaining oil in skillet, heat through. Return veggies to skillet. Heat thoroughly about 3 minutes. Add Parmesan cheese. Toss, and serve over butter noodles.—Pam Burgess

## BROCCOLI CASSEROLE

Cook 2 pkgs. or 1 lg. pkg. chopped broccoli, until tender and drain. In a casserole put:

1 can cream of mushroom soup  
1 sm. onion, minced  
2 beaten eggs  
1/2 c. (pkg.) sharp shredded cheese  
Mix well and add drained broccoli. Stir well. Over top of mixture spread 2 cups Pepperidge Farm dressing. Bake at 350° degrees for 30 minutes or until brown.

## SENSATIONAL DOUBLE LAYER PUMPKIN PIE

4 ounces cream cheese, softened\*  
1 tablespoon milk or half-and-half

1 tablespoon sugar  
1 1/2 cups thawed COOL WHIP\*

Whipped Topping  
1 KEEBLER® READY-CRUST®

Graham Cracker Pie Crust (6 oz.)

1 cup milk or half-and-half

2 packages (4-serving size) JELL-O® Vanilla Flavor Instant Pudding and Pie Filling

1 can (16 oz.) pumpkin

1 teaspoon ground cinnamon

1/2 teaspoon ground ginger

1/4 teaspoon ground cloves

HELPFUL HINT: Soften cream cheese in microwave on HIGH 15 to 20 seconds.

MIX cream cheese, milk and sugar in large bowl with wire whisk until smooth. Gently stir in whipped topping. Spread on bottom of crust.

POUR 1 cup milk into bowl. Add pudding mix. Beat with wire whisk until well blended, 1 to 2 minutes. (Mixture will be thick.)

STIR in pumpkin and spices with wire whisk; mix well. Spread over cream cheese layer. Refrigerate at least 3 hours. Garnish with additional whipped topping and nuts if desired. Makes 8 servings.

## LOWFAT PUMPKIN BREAD

1-1/3 cups (8 ounces) pitted prunes

6 tablespoons hot water

1 cup packed brown sugar

1 cup granulated sugar

Egg substitute, to equal 4 large eggs

1 cup (1/2 of one 16-ounce can) pumpkin puree

2-2/3 cups flour

2 teaspoons baking powder

1 teaspoon each baking soda and cinnamon

1/2 teaspoon each salt and ground cloves

1/4 teaspoon each ground ginger and nutmeg

Preheat oven to 350 degrees. Combine prunes and water in container of food processor; pulse on and off until prunes are finely chopped. In mixer bowl blend prune mixture with sugars. Beat in egg substitute and pumpkin just to blend. In bowl combine remaining ingredients; add to mixer bowl. Blend thoroughly. Spray two 8 1/2- x 4 1/2-inch loaf pan with vegetable cooking spray; spoon bread mixture into pans, dividing equally. Bake 1 hour until pick inserted into centers comes out clean. Breads can be wrapped tightly in foil and frozen up to 1 month. Makes 2 loaves (16 slices per loaf).

## MOIST PUMPKIN CAKE

Beaver Valley Cookbook

2 c. pumpkin

2 c. flour

1 tsp. soda

4 eggs, well beaten

2 c. sugar

1 c. cooking oil

1/2 tsp. salt

2 tsp. cinnamon

Beat eggs and sugar. Add oil and

dry ingredients. Beat at medium speed, until well mixed. Add pumpkin and beat at low speed until well blended. Bake at 350° degrees for 1 hour and 20 minutes. Bake in pan 13x9x2". When cool frost with a fluffy frosting:

8 oz. cream cheese

1 box powdered sugar

1 stick butter

1 tsp. vanilla

Cheese and butter should be at room temperature. Mix all ingredients and spread on cake. Sugar mixes better if sifted first.

## PUMPKIN AND RAISIN CAKE

Beaver Valley Cookbook

4 eggs

1 1/4 c. self-rising flour

1/2 tsp. nutmeg

3/4 c. seedless raisins

2 c. sugar

2 tsp. cinnamon

2 c. pumpkin

1 c. chopped nuts or broken up

Mix 1/4 cup of the flour with the raisins and nuts and set aside. Beat eggs thoroughly with sugar and blend in the oil. Sift or stir spices with remaining 2 cups of flour, add egg mixture, beating well. Beat in the pumpkin, then fold in the raisins and nuts which have been mixed with the 1/4 cup of flour. Pour batter in greased and floured 9x13" pan. Bake at 350 degrees for 45 minutes.

## BRACH'S MILK MAID CAMEL APPLES

5-6 medium apples

45 pieces of Brach's Milk Maid Caramels

2 tbs. water

5-6 wooden sticks

1/2 c. chopped pecans or walnuts (optional)

Microwave: Wash apples and dry thoroughly. Unwrap and place Brach's Milk Maid Caramels and water in small, deep microwavable glass bowl. Microwave at full power about 3 minutes\*, stirring once or twice, until mixture is smooth. Place each apple into bowl, spooning mix-

## The art of snacking

by Karen Collins, M.S., R.D.  
American Institute for Cancer Research

For some people, snacking is part of life: they eat more food when "grazing" than they do at mealtimes. Others view snacking as a bad habit: they are convinced that good nutrition demands a rigid three meals a day without any other eating. Actually, snacking itself is neither good nor bad. The effects of snacking depend on the choices you make and how snacking is used.

Sometimes the time between meals is just too long. You begin losing your energy and concentration, and a snack can make all the difference in being able to continue functioning at your best. When the next meal does come, you can relax and enjoy it, making reasonable choices, rather than diving into the meal like someone who hasn't seen food for three days.

The key is to choose a snack that can provide more than just a quick flash of energy. While candy may provide a short burst, your body quickly uses this energy, leaving you feeling worse than you did before. The sugar in fruit is absorbed more slowly and provides a bit more long-lasting energy, but since it is also mainly sugar, it won't provide more than an hour or so of energy for most people. If you need a snack with longer-lasting energy, in addition to or instead of fruit, choose a grain product (a bagel, dry cereal mix, low-fat crackers) or even some protein (a small amount of low-fat yogurt or cheese, for example).

Snacks can even help you meet your health and nutrition goals. For example, many Americans have trouble eating at least five servings of fruits and vegetables each day. Snacking on fruit or vegetables with salsa or fat-free salad dressing can help. Some people find that they don't eat enough grain products—especially whole grains. A snack of whole wheat bread, bagels, or low-fat crackers can give you the nutritional benefits of grains.

When aren't snacks helpful? Snacking when you're not really hungry—when you're bored, tired or feeling stressed—is trying to use food to provide something it can't. If you're not hungry, don't just snack on carrot sticks or other "healthy" food; take a look at the reason for the snacking urge and try to meet that need in a more appropriate way.

Snacking can be a definite plus for good nutrition, but not if you just graze at random from one snack to another. Choose food that can provide all that you need from a snack.

ture over apple until it is completely covered. Insert wooden stick into stem end and remove from bowl, scraping excess coating from bottom of apple. Dip bottom of caramel-coated apple in nuts if desired. Place apples on greased waxed paper and chill until set. Makes 5-6 servings.

Stove top: Wash and dry apples. In a small, heavy saucepan over low heat, melt Brach's Milk Maid Caramels with water, stirring frequently, until mixture is smooth. Continue as directed above.

\*Recipe was kitchen-tested in a 500-watt microwave oven. Because ovens vary, you may need to adjust heating time.

## PUMPKIN PIE

Beaver Valley Cookbook

1 1/2 c. sugar

3 eggs

2 T. flour

1/2 tsp. nutmeg

1 pt. half and half milk

2 2/3 T. oleo

1 can pumpkin (2 1/2 c.)

2 tsp. cinnamon

1 tsp. vanilla

Mix sugar, flour and spices together. Add to pumpkin—add 3 eggs

beaten and oleo, milk and vanilla.

Pour into large pie pan filled with pie crust or 2 small ones. Bake for 10 minutes at 350° degrees, then 40 minutes at 300° degrees.

## BRACH'S FLUFFY MILK MAID CAMEL DIPPING SAUCE

17 pieces of Brach's Milk Maid Caramels or Chocolate Milk Maid Caramels

2 tbs. milk or heavy cream

1/2 c. heavy cream, whipped

Sliced fresh fruits for dipping, such as apples, pears, bananas, or oranges

Microwave: Place unwrapped Brach's Milk Maid Caramels or Chocolate Milk Maid Caramels and milk in a small microwavable glass bowl. Microwave at full power about 2-1/2\* minutes, stirring after the first minute, until melted and smooth. Allow to cool to room temperature and gradually fold in whipped cream. Serve chilled with sliced fresh fruits for dipping. Makes about 1-1/2 cups.

Stove top: In a small, heavy saucepan over low heat, melt Brach's Milk Maid Caramels or Chocolate Milk Maid Caramels with milk, stirring frequently until smooth. Remove from heat and continue as directed above.

Metal Roofing & Siding

FACTORY DIRECT from

**DAVCO  
STEEL  
MILL**

1-800-474-4321 (606) 236-8383

200 Davco Drive, P.O. Box 430, Danville, Kentucky 40423



## KFWC DRIFT WOMAN'S CLUB

7th Annual

### Autumn Beauty Pageant

November 5, 1994

McDowell Grade School — 6 p.m.

AGE DIVISIONS:

- Baby Miss 0-12 months
- Toddler Miss 13-23 months
- Wee Miss 2-4 years
- Tiny Miss 5-7 years
- Little Miss 8-10 years
- Junior Miss 11-13 years
- Miss Autumn 14-18 years

BEAUTY & PHOTOGENIC CATEGORY  
PRETTIEST DRESS & PRETTIEST EYES

(We now accept color and B&W photos)

(ENTRY DEADLINE...NOVEMBER 4)

CALL: 377-2487, 377-2846

ENTRY FORMS CAN BE PICKED UP:

Lad 'n Lassie - Prestonsburg

Turner's Jewelry - Martin

Hi-Lite Pizza - Minnie

Hair and Co. - Pikeville



## THERE ARE CERTAIN RECOGNIZABLE SIDE EFFECTS TO A HUMANA HEALTH CARE PLAN.

There are many things about a Humana health care plan that will make you smile. Like the high level of customer satisfaction. Something that our members here in Kentucky have come to appreciate in their Humana plans.

And the kind of satisfaction that's helped make Humana one of the fastest growing health care plans in the country.

If you'd like to know more about Humana, just ask your employer. Or if you're an employer, simply contact your broker or just give us a call at 1-800-221-8390.

So be happy, be healthy. You'll have something to smile about with a Humana health care plan.

**Humana**  
HEALTH CARE PLANS

1-800-221-8390

Offered by the Humana Family of Insurance and Health Plan Companies

©1994 Humana Inc.

994



# Farm & Family

**FEDERAL-STATE MARKET NEWS**  
 Saturday, October 15, 1994  
 Gateway Livestock Market  
 Mt. Sterling

**Cattle and calf receipts:** 665;  
 Cattle weighed at time of sale: (Compared to Wednesday). Slaughter cows \$1-\$2 lower; slaughter bulls steady with a light test, feeder steers and heifers steady to \$1 higher.  
**SLAUGHTER COWS:** breaking Utility and Commercial 3-4, \$34-\$38.75; high Cutter and boning Utility, 1-3, \$38-\$41.50; Cutter 1-2, \$34-\$38; Canner and low Cutter, \$27-\$34.  
**SLAUGHTER BULLS:** Yield grade 1-2, 1395-1650 lbs. indicating 77-79 carcass boning percent, \$46-\$53.  
**FEEDER STEERS:** Medium to Large Frame No. 1, 400-500 lbs., \$75-\$84; 500-600 lbs., \$67.50-\$75; 600-765 lbs., \$65-\$68.50; few 835-885 lbs., \$62.50-\$64; Small Frame No. 1, 300-400 lbs., \$75-\$80; 400-500 lbs., \$69.50-\$75; 500-600 lbs., \$62-\$70; 600-750 lbs., \$56-\$62; Medium Frame No. 2, 300-500 lbs., \$68-\$75; 545-675 lbs., \$55-\$61.50; Large Frame No. 2, Holsteins, package 730 lbs., \$47.  
**FEEDER HEIFERS:** Medium to Large Frame No. 1, 300-400 lbs., \$70-\$80; 400-500 lbs., \$66.50-\$74; 500-600 lbs., \$62-\$68; 600-700 lbs., \$61-\$64; 760-835 lbs., \$54.50-\$63; Small Frame No. 1, 250-400 lbs., \$57-\$65; 400-500 lbs., \$53.50-\$63; Medium Frame No. 2, 375-645 lbs., \$52.50-\$59.50.  
**STOCK COWS AND CALVES:** Medium and Small Frame No. 1-2, indicating 3-10 years of age with 125-300 lb. calves at side, \$580-\$790 per pair.  
**STOCK COWS:** Medium and Large Frame No. 1, indicating 3-8 years of age and bred 4-8 months, \$500-\$660 per head. Medium and Small Frame No. 1-2, indicating 3-10 years of age and bred 2-7 months, \$300-\$500 per head.  
**STOCK BULLS:** \$550-\$700 per head.  
**BABY CALVES:** \$50-\$130 per head.

## And along came a spider

You don't have to be frightened away by every spider you see. Many different kinds of spiders live in and around buildings, said Mike Potter, extension entomologist with the University of Kentucky College of Agriculture. The majority are harmless and in fact beneficial, because they prey upon flies, crickets and other insects. Some, such as house, cellar, and garden spiders, construct webs to help entrap their prey, he said. Others, including wolf spiders, are free-roaming and make no webs. They generally will not attempt to bite humans unless held or accidentally trapped. Most spiders have fangs too small or weak to puncture human skin. "Routine, thorough house cleaning is the best way to eliminate spiders and discourage their return," he said. "A vacuum cleaner or broom effectively removes spiders, their webs, and egg sacs." Spiders prefer quiet, undisturbed areas such as closets, garages, basements, and attics, Potter added. Reducing clutter in these areas makes them less attractive to spiders. Large numbers of spiders often congregate outdoors around the perimeter of structures, he said. Migration indoors can be reduced by moving firewood, building materials, and debris away from the foundation. Shrubs, vines and tree limbs should be clipped back from the side of the building, he added. Maintaining a vegetation-free zone next to the house also lowers the moisture content of the foundation and siding, making them less attractive to termites, carpenter ants, and decay. "Also consider installing yellow or sodium vapor light bulbs at outside entrances," Potter said. "These lights are less attractive than incandescent bulbs to night-flying insects which, in turn, attract spiders."

## Dog Grooming

by Tony

Located at Abbott Creek Kennel, Auxier, Kentucky  
 886-3680

## "It's great to be alive and to help others"

Big Sandy Mended Hearts, Chapter #220 cordially invites you to honor the achievements of those you admire, or remember those you love by sponsoring a light on its LIGHTS OF LIFE TREE this holiday season. This lovely holiday display of light and beauty is located at Highlands Regional Medical Center on a handsome live tree. It illuminates the night from November 15 until after New Years, showing all of the Big Sandy area your remembrance and your care of others. This year, proceeds from the LIGHTS OF LIFE TREE will go to Mended Hearts, Chapter #220. Your gift will do double duty; it will represent your care for someone you admire or love and it will help support our local heart patients. Each gift of \$5.00 for A LIGHTS OF LIFE TREE light will be acknowledged by a card to the person you honor or the family of the person you remember. You will also receive a letter of thanks serving as your tax-deductible receipt. When you make a gift to the LIGHTS OF LIFE TREE, you are automatically invited to be our guest at the tree lighting ceremony, Tuesday, November 15, 1994, at the entrance of Highlands Regional Medical Center.



**ENCLOSE MY LIGHTS OF LIFE GIFT**  
 I would like to make the enclosed gift of  
 \$ ( \$5.00 for each light )  
 in memory of  
 or  
 in honor of

Name \_\_\_\_\_  
 Address \_\_\_\_\_  
 City \_\_\_\_\_ State \_\_\_\_\_ Zip \_\_\_\_\_

REASON: A Mended Heart (for example: heart attack, angioplasty, angina, bypass surgery, pacemaker, prosthetic valve, AICD or any related heart disease). Use separate sheet for additional names.

Please send a thoughtful card with notification of my gift to:  
 Name \_\_\_\_\_  
 Address \_\_\_\_\_  
 City \_\_\_\_\_ State \_\_\_\_\_ Zip \_\_\_\_\_

Send your LIGHTS OF LIFE TREE gift, payable to:  
 BIG SANDY MENDED HEARTS, CHAPTER No. 220  
 c/o Danese Amburgey, Chairperson  
 Box 73, Allen, Kentucky 41601  
 Memorial and honor gifts are tax deductible for those who itemize their tax returns. Any other contributions will be appreciated.

Name of person making gift:  
 Your Name \_\_\_\_\_  
 Your Address \_\_\_\_\_  
 City \_\_\_\_\_ State \_\_\_\_\_ Zip \_\_\_\_\_

(Published as a public service of The Floyd County Times)

## About Animals

**IGUANAS**  
 Kentucky Veterinary Medical Association

"Now be sure and eat your veggies, you know you need them to grow up healthy!"

Sounds just like you're talking to a child, whose preference is junk food.

But you could also be talking to your iguana and if you were you were trying to head off the most common problems they develop.

Members of the reptile family, iguanas are becoming more popular as household pets. Young iguanas may be as small as four to six inches long, and adults can reach sizes of more than six and a half feet in length.

They require different kinds of care than most pets, though not necessarily care that would be beyond the reach of most folks.

For example, as reptiles they do not regulate their body temperature well and their body temperature will become the temperature of their environment. Their cage, therefore, needs to be 80 to 85 degrees with a hot spot of between 95 to 105 degrees. They also need ultraviolet lights in order to make adequate vitamin D for calcium metabolism to prevent rickets.

They need dark in which to sleep and should have a 12-14 hour day and a 10-12 hour night. Cages also need a small swimming pool and a place for the iguana to crawl into and hide.

Iguanas are vegetarians and need a variety of veggies, though they actually may tend to prefer lettuce. A lettuce-only diet, however, creates a calcium-phosphorous imbalance and may lead to rickets. Turnip, beet and carrot greens, spinach, collard, alfalfa sprouts, mustard, broccoli, green beans, lima beans, peas, corn and carrots are all ideal dietary choices fed in combination. Fruit may be used as a treat, but is not acceptable as a regular diet fare.

Iguanas one and a half to three feet in length may be fed two or three times a week. Smaller animals need to be fed daily.

### Earn while you learn

Big Sandy Area Community Action Agency is taking applications for the senior training program. You must be 55 years of age or older to apply. For more information, call 874-2965.

There are commercial iguana diets which contain all necessary nutrients, but which the iguana may reject. If so, vitamins and minerals can be used to supplement the natural foods.

Veterinarians say the major problems they see with iguanas are due to poor diet.

Parasites are the second most common problem.

Iguanas should not be given the run of the house while the owner is away because they can injure themselves or eat things they shouldn't.

Significant advances have been made in treatment methods available for reptiles, and the body of knowledge has greatly expanded in recent years. Use of antibiotics, anesthesia and medication has been greatly improved.

Any licensed veterinarian in Kentucky is competent to consult with you regarding your iguana or other reptilian pet. Care of reptiles is an area in which all veterinarians are trained, and are also kept updated with continuing education.

### Ten free shade trees

Ten free shade trees will be given to each person who joins The National Arbor Day Foundation during October.

The free trees are part of the non-profit Foundation's Trees for America campaign.

The ten shade trees are Sugar Maple, Red Oak, Pin Oak, Green Ash, Thornless Honeylocust, Weeping Willow, River Birch, Tuliptree, Silver Maple, and Red Maple.

"Spectacular fall colors are among the many benefits of these beautiful shade trees," John Rosenow, the Foundation's president, said.

The trees will be shipped postpaid at the right time for planting between November 1 and December 10 with enclosed planting instructions. The six-to-twelve-inch trees are guaranteed to grow, or they will be replaced free of charge.

To become a member of the Foundation and to receive the free trees, send a \$10 membership contribution to SHADE TREES, National Arbor Day Foundation, 100 Arbor Avenue, Nebraska City, NE 68410, by October 31.

### Bladder infection a problem in cats

*Marsho, my Himalayan cat, has begun urinating in the kitchen sink, and this morning he tried to use the rug. How can I stop him from misbehaving?*

Marsho might not be misbehaving. There's a good chance he's got a bladder infection called cystitis. It's common among cats, both male and female, and usually the first sign is avoiding the litter box.

Cats with cystitis typically seek out smooth surfaces like sinks and tubs, and they often use carpet as well. Other signs to look for are the cat straining to urinate without much success or blood in the urine.

With male cats, untreated bladder infections can be followed by the formation of sand in the urine. (This can also occur as a result of feeding the cat a diet that's high in magnesium.) If this urinary sand forms a blockage that obstructs urine flow, it becomes a medical emergency. Kidney failure and death can result.

Cats, of course, avoid using the litter box for other reasons, such as excessively dirty litter, refusal to share the litter box with other cats or to mark territory. You can purchase products that remove stains and deodorize carpet, which reduces the cat's tendency to urinate on the same area again and again.

To obtain a free pamphlet on feline bladder infections, call toll-free 1-800-323-4208 daily between 9 a.m. and 10 p.m. CST and request Pamphlet 103.

Doctors Foster & Smith are practicing veterinarians based in Rhinelander, Wis. They also publish a catalog with information about pet medications and other products. Every Thursday from 8:30 a.m. to noon CST, they provide free telephone consultations to pet owners who call 1-715-369-2022.

## HIGHLANDS CLINIC

UROLOGY CLINIC

W.C. Thorndyke, M.D., Urologist  
 Certified Specialist in Adult and Pediatric Urology

Will treat diseases of prostate/bladder/kidney/genitalia, male sexual dysfunction, urology cancer detection and treatment, kidney stones, vasectomy and infertility, incontinence, bladder replacement and continent diversion.

Clinic hours are each Tuesday of the month.

Appointments can be made by calling Highlands Clinic at 886-7511

# INEZ DEPOSIT BANK HOME LOAN CENTER PLUS

Inez Deposit Bank, your home loan center, offers a variety of consumer loan programs.

Whether you're buying a new or used automobile, boat, camper or RV, consolidating debts, or making property improvements, we can find the loan that's right for you.

Our loan department has the people, services and competitive rates to make getting a loan for any worthwhile purpose easier than ever before.

Call or stop in today  
 1-800-858-3511 or 433-0996

Together  
 WE'RE GETTING THINGS DONE

Inez Deposit Bank  
 Inez • Warfield

Member FDIC  
 Some Restrictions Apply.  
 Subject To Qualification.

Your Home Loan Center  
 968 North Mayo Trail Suite 202  
 Pikeville, Kentucky





## Health Matters

### Poor Posture Buster

by Christopher G. Fleming

Back health and posture go hand in hand. Eight out of ten Americans will develop significant back pain in their lifetime. Most back pain is preventable through proper posture and adequate back strength.

To fight posture slump and increase back strength try adding back extensions to your day. Lie on the floor on your stomach with your feet under a couch or held by a partner. Place your hands behind your head or lower back and lift your head and chest off the floor. As your head and chest leave the floor, pull your shoulders back and pinch your shoulder blades together. Pause, and return to the floor.

Start this exercise by performing it every other day and doing six to eight repetitions. If you develop pain, stop and only do as many as you can comfortably. Increase by five every other week or as many as you can tolerate. If you have had back surgery or a diagnosed back problem, contact your physician before beginning this exercise program.

Strong back muscles reduce your risk for back injury and allow you to maintain proper posture. Back health is in your hands. You can reduce your risk for back pain or reduce the risk for recurrence by performing back extensions on a regular basis. It is your choice, spend five minutes to prevent back pain or live with it.

**Tip of the Week:** To determine if you are performing your cardiovascular activity at a safe and effective effort level remember this saying: you should be able to talk but not able to sing while exercising.

Christopher G. Fleming is the Project Health Coordinator at Prestonsburg Community College. He has a bachelor's degree in Health and Physical Education, a master's degree in Education, and a Master's plus Thirty with emphasis in Exercise Science. Fleming is also a certified American College of Sports Medicine Health Fitness Instructor.

## Sunshine Lines



by Beverly Carroll

Senior citizens, we can feel it in our bones. Cold weather is just around the corner. I've already hauled out our electric blanket. I warm the bed before I get in at night, keep the blanket on low through the night, and turn it up when the alarm goes off at 5 a.m.

By 5:30 the furnace has taken the night chill out of the house and I'm ready for my first warm cup of morning coffee.

Cold weather is coming and so are the sign-up dates for this winter's energy assistance program.

There are two major changes in the program this year. First, funding has been cut. This means that there is not as much money to help people heat their homes this winter as there has been in years past. Second, last year a household was allowed up to \$5,000 in liquid assets and still be eligible. This year a household is allowed only \$1,500 in liquid assets. Many of you who have a little nest egg put away for your final expenses may want to consider applying that to a burial policy. Burial insurance will not keep you from qualifying for energy assistance. Money in the bank, even if it is solely for burial purposes will, if that money is in excess of \$1,500.

Application dates are based on the first letter of the head of the household's last name. In my family, my husband, Alex Carroll is head of household. Since his last name begins with the letter "C," if we qualified, our household would apply on November 14 and 15.

Beware though. Not every last name initial is allowed two sign-up days. Most initials only have one day to sign up. Sign-up days, also referred to as application days, or days to make application, are as follows based on first letter of head-of-the-household's last name:

November 7, A; November 9 and 10, B; November 14 and 15, C; November 16, D and E; November 17, F and G; November 21 and 22, H; No-

vember 23, I and J; November 28, K and L; November 29 and 30, M; December 1, N and O and P; December 2, Q and R; December 6 and 7, S; December 8, T and U and V; December 9, W; December 12, X and Y and Z.

Those who wish to apply for energy assistance are to sign-up or make application at the Community Action Program (CAP) office serving the county in which they live. The counties and their CAP office locations are as follows:

Floyd — CAP office, Allen, near the stoplight

Johnson — CAP office, Rt. 4, near the Old Cousin Clyde store

Martin — CAP office, end of Rt. 3 Magoffin — CAP office, near middle of Salyersville

Pike — Williamson Road, just outside downtown Pikeville

When you apply you must have the following information:

- Recent heating bills or verification that heat is or is not included as part of the rent

- Social Security number of all people living in the household—this includes family members and those who are not family members

- Proof of all household income—this includes family members and those who are not family members

- Proof that liquid resources do not exceed \$1,500. (Senior citizens remember what I said earlier about money you may be saving for funeral expenses. If you have more than \$1,500 in liquid assets you will not qualify for energy assistance even if you have money set aside solely for burial purposes.)

Senior citizens, this is a very good program designed to help people of all ages. Like all federal and state programs, there are always more needs than there are resources to meet those needs. For those who receive help this year, it may not be as substantial as what has been received in years past.

I do have concerns for senior citizens because so many of you indicated to me that you have not known about this program in the past. I want you to know about it and I want you to benefit from it. Also, I want you to know that what you might be keeping for your final expenses could automatically disqualify you. I want you to have time to consider this and make changes if you should so choose. Too, for so many of our senior citizens who qualified in years past when they had more than \$1,500 in liquid assets, I want you to know this year

that your liquid assets cannot exceed \$1,500. I am afraid that many of you will not be aware of this and will be knocked out of the program this year. I am afraid that you will not learn about this one technicality until the time you apply and then it is too late to make changes that could benefit you. I feel that this will not be highly publicized so, therefore, I want to make you aware of it.

Senior citizens I might add, since we are talking about energy assistance, you might seriously consider getting yourself an electric blanket. Or, suggest that your kids and grandkids give you one for Christmas. The blankets are not very expensive. They are economical to operate and they will keep you warm at night when you turn down the thermostat to save energy. Too, consider weatherization. Plastic over and around windows and weather stripping around doors and windows offers tremendous assistance in cutting winter's heating bills.

For more information about energy assistance and weatherization or about the Kentucky Benefits Counseling Program for Senior Citizens serving Floyd, Johnson, Magoffin, Martin and Pike counties, call 886-3876 or toll-free 1-800-556-3876. Ask for your Benefits Counselor. We are here to help people 60 years of age or older to get benefits to which they are rightfully and legally entitled to receive.

In plucking the fruit of memory one runs the risk of spoiling its bloom.

—Joseph Conrad

## MINIX ONE HOUR OPTICAL



Most eyeglasses made in about an hour after examination.

### COUPON



Minix Eye Clinic, Inc.

**\$10 off COMPLETE EYE EXAM**

for eyeglasses, cataracts, glaucoma  
Must present coupon at time of registration

Call for an appointment

Saturday, October 22 • Prestonsburg location only



EYEGLASSES  
BUY ONE - GET ONE  
FREE

(1.) Choose From Special Selection. (2.) \$15 additional charge for straight top bifocals; \$30 for invisible; \$60 for progressive. (3.) Prescription Limited To +3.00 Cylinder. Sphere To -7.00 or +6.00. (4.) Plastic Lenses Only.

We fill all doctors' prescriptions; payment due at time of service.



FCT

Complete in store Optical lab\*

## MINIX ONE HOUR OPTICAL

\*MAYO PLAZA (next to Kroger) PAINTSVILLE 606-789-2020  
\*GLYNVIEW SHOPPING CENTER (next to RECC) PRESTONSBURG 606-886-2154  
MT. PARKWAY (above Video Plus) SALYERSVILLE 606-349-3600

**1-800-273-3717**

Staff: M. B. Minix, M.D.; K. R. Weaver, M.D.; H. E. Crum, O.D.; M. S. Minix, FNAO; W. F. Frazier, FNAO

## CHILDBIRTH CLASSES FOR COUPLES

SIX WEEK COURSES  
June 9, 14, Aug. 9, 11  
Sept. 27, 29,  
Nov. 15, 17

REFRESHER COURSES  
June 13, Aug. 10,  
Sept. 28, Nov. 16



Free Brochure.  
1-800-844-NURSE  
(8877)

## New Readers

**Editor's Note:** The following article was written by a volunteer tutor for the Floyd County Literacy Council through the David School. If you would like to help teach someone to read, or read better, will you please call the literacy council. Don't wait, someone needs your help! Call 886-READ (7323).

I would like to take time out from my busy day as a tutor to let you know how fulfilling it is to teach someone to read. If you have time to give, just think, you could be helping someone learn to read.

If you have children, do you remember when your baby took his first steps? You get the same feeling when your student learns his first words! If you have the time, please give it. It will be very rewarding.

The Tutor



### To perform at Orange Bowl

Jilley Brown, Jody Burton, Kate Hyden, Kate Miller and Lesley Stout, all of Prestonsburg, were chosen from performers between the ages of 14 and 24 from across the country to become members of the Just For Kix All-Star Dance Team. The All-Star Team will be featured in the 1995 Federal Express Orange Bowl Game half-time performance in Miami Florida on New Year's Day. The team will spend a week rehearsing in Miami before the performance. This talented group is under the direction of instructor Jody Burton of Dance Etc. Dance Studio in Prestonsburg. The group is presently trying to raise funds to finance their trip to Miami. The cost is approximately \$1,000.00 per girl. If you are interested in helping by sponsoring these dancers, call Dance Etc. at 886-3111.

# HIGHLANDS CLINIC

Bringing Many of Lexington's Finest Specialists Closer to You

at the Medical Center

**PRESTONSBURG**  
**886-7511**

CORNEA AND OPHTHALMIC PLASTIC SURGERY\*  
Dr. William N. Offutt, IV - Once a month  
EAR, NOSE & THROAT  
Dr. Greg Hazelett - Once a week  
Dr. Richard Haydon - 2-3 times a month  
GLAUCOMA CONSULTATION AND SURGERY\*  
Dr. David Garrett - Once a month  
GYNECOLOGIC ONCOLOGY\*  
Dr. Paul DePriest - Once a month  
NEUROSURGERY\*  
Dr. Robert J. Dempsey - Twice a month  
ONCOLOGY\*  
Dr. Donald Fleming - Twice a month  
ONCOLOGY/GASTRO-ENTEROLOGY/HEMATOLOGY\*  
Dr. William John - Twice a month  
ONCOLOGY SURGERY\*\*  
Dr. Daniel Edward Kenady  
Dr. David A. Sloan & Dr. Patrick McGrath - Once a month (rotation)  
OPHTHALMOLOGY\*  
Dr. Charles Wheeler & Dr. Kay Hazelett - Every Thursday (Rotation)  
Dr. Nita Abhyankar & Dr. Kenneth Weaver - Once a month  
ORTHOPEDICS  
Dr. John Vaughan - Twice a month  
REHABILITATIVE MEDICINE  
Dr. Richard Salcido & Dr. James Atchison - Twice a month  
RETINA DISEASES & SURGERY\*  
Dr. Rick D. Isernhagen & Dr. William Wood - Once a week (rotation)  
UROLOGY\*  
Dr. Fred Hadley - Twice a month  
Dr. W.G. Thorndyke - Twice a week  
VASCULAR SURGERY\*  
Dr. Gordon Hyde & Dr. Timothy J. Nypaver  
Dr. Thomas Schwarzc & Dr. Eric D. Endean - Once a month (rotation)

at the Medical Offices-520 N. Mayo Trail

**PAINTSVILLE**  
**789-3384**

COSMETIC/RECONSTRUCTIVE SURGERY  
Dr. Henry G. Wells - Twice a month  
DERMATOLOGY  
Dr. Ronald Hall - Twice a month  
ENDOCRINOLOGY\*  
Dr. Kenneth B. Ain & Dr. Gordon Guthrie  
Dr. Dennis G. Karounos & Dr. Ralph Miller  
Dr. Bernard Ngai - Twice a month (rotation)  
HEART, LUNG, & VASCULAR SURGERY\*  
Dr. Siby Saha - Once a month  
INTERNAL MEDICINE\*  
Dr. John Furcolow & Dr. Anthony Stumbo - Every Wednesday (rotation)  
NEUROLOGY\*  
Dr. Kevin Nelson - Twice a month  
NEUROLOGY/MEMORY DISORDERS  
Dr. William Markesbery & Dr. Myron Sandifer - Every 2-3 months  
ORTHOPAEDICS\*  
Dr. Herbert Kaufner  
Dr. Ronald Burgess  
Dr. David Caborn  
Dr. Lisa Degnore  
Dr. Chris Stephens  
Dr. Paul Nicholls  
Dr. Luis Bolano  
Dr. Darren Johnson  
Dr. David Eithier  
Dr. John Gorczyca  
Once a month (rotation)  
PAIN MANAGEMENT  
Dr. John Tarrant & Dr. James Templin - Twice a month  
RHEUMATOLOGY\*  
Dr. John Furcolow & Dr. Mark Caruso - Every week (rotation)  
Dr. Richard Gill & Dr. Andrew Ruthberg - Once a month (rotation)  
VASCULAR & GENERAL SURGERY\*  
Dr. Michael Daugherty & Dr. Thomas Greenlee  
Dr. William Newton & Dr. Edwin Nighbert  
Dr. John Stewart - Once a month (rotation)



at the Medical Center  
886-8511  
at Paintsville  
Medical Offices  
789-3760  
at Archer Clinic  
886-8467

Screening Mammogram

\*Physician Referral Required  
\*\*Surgeon Referral Only



So Good  
It's  
Frightening!



8pcs. KFC® Chicken  
or Whole KFC®  
Rotisserie Gold Chicken

**\$14.99**  
Plus Tax

- 6 KFC® Nuggets
- Large Mashed Potatoes w/Gravy
- Large Cole Slaw
- Large Potato Wedges
- 4 Biscuits or Cornbread Muffins
- Whole Apple Pie

**KFC® Popcorn Chicken**

Small **\$1.99**

Large **\$5.99**

**KFC® Rotisserie For 2**

• 1/2 KFC® Rotisserie Chicken

• 4 Small Sides • 2 Biscuits  
**\$5.99**

Try Our New  
**Value Meals**  
With Drink



OFFERS GOOD THRU 10/31/94 AT THESE LOCATIONS:

• Grayson • Ashland • Russell • Prestonsburg • Pikeville  
• Hazard • Jackson • Burlington, O. • Gallipolis, O.

We Do Chicken Right.



## NUNNERY REALTY

• WE WILL BUY REAL ESTATE.



**AUXIER ROAD**—Located Jane Brown Br. between Prestonsburg and hospital. Large eight-room house with one bath. Good condition. 20± acres of land; 1.50± acre homesite. Good location with plenty privacy and elbow room. Market priced to sell.

**PRESTONSBURG**—Excellent investment property. Located adjacent First Commonwealth Bank. Zoned C-3, central business. Call for complete details.

**DIXON NUNNERY, BROKER**

Office: 886-6464 Home Phone: 886-2189



**ALLIED AUCTION & REALTY**  
886-9500

234 North Lake Drive  
Prestonsburg, Ky. 41653

**STALLARD MARTIN**  
Broker-Auctioneer 886-0021

**SALES ASSOCIATES:**  
WAYNE JOHNSON—478-5143  
DOUG WIREMAN—789-3918  
BETTY MARTIN—886-0021  
MIKE DAVIS—886-9291  
GARNETTA WIREMAN—789-3918  
KENIS E. WILLIAMS—855-2356

*Specializing in*

- Sales,
- Auctions,
- Appraisals.



**AUXIER**—\$37,900. Need a home but not a mortgage payment? Then take a look at this 2-story older home with 3 bedrooms and complete fenced in lot.



**MARTIN**—NEW LISTING—\$39,000. A two bedroom, one bath home with living room, kitchen and full basement, on ground. Situated on a 80x140 lot. THIS PROPERTY OWNED BY HUD AND FLOOD INSURANCE IS REQUIRED.



**NEED QUICK CASH? CALL ALLIED ABOUT AN AUCTION**



**American Way Realty**  
226 S. Lake Drive, Prestonsburg  
Independently Owned And Operated.

**DOROTHY HARRIS, Broker**  
886-9100  
1-800-264-9165

**REALTOR ASSOCIATES: AFTER 5:00 P.M.**  
Ellen Holbrook ..... 874-9558 Brenda Sturgill ..... 285-9803  
Glen Holbrook ..... 349-2866 Linda Starett ..... 874-0044  
Joyce Allen ..... 886-2523 Lillian Baldrige ..... 886-9459







**DEMA**—Quite, private yet close to the road. Located in a good neighborhood this is a house you must see to appreciate. Located on 1 acre ±. W-019-F



**WHEELWRIGHT**—Brick apartment building on large lot. Three apartments rented to HUD. \$40,000. N-013-F.



**ARNOLD AVE.**—4 4 bedrooms, a family room with fireplace, screened-in porches, hard wood floors, living & dining room and more. S-215-F.



**ABBOTT CREEK**—Location, quality, price all rolled into this lovely family home. 3-bedroom, 2 baths, large living room and more. MC-019-F.



**TLC+U**—This 3-bedroom, 2-bath home between Allen & Martin. Once acre ±, covered porch & more. All this for only \$45,000.00 T-021-F.



**EAST POINT**—"ONE OF A KIND." Over 3,000 sq. ft. of living space with garage, deck, and porch. Call for more details. S-212-F.

## STEVENS REALTY

Combs Bldg., Suite 1, 99 N. Lake Dr., Prestonsburg  
886-1716 or 1-800-488-0793

*If you're buying or selling...for fast results, call the team you can trust.*



**ABBOTT**: One mile from 4-lane. Nice starter home with 1.5 acres ±, 3 bedrooms, 1-bath and screened in back porch. M-006-F.



**RT. 23**: Enjoy this spacious 5-bedroom, 4-bath brick home with formal living and dining rooms. Too many amenities to mention. Great location between Prestonsburg and Pikeville. M-005-F.



**PRESTONSBURG**: Large 3-4 bedroom brick ranch home with 2.5 baths. S-001-F



**LAKEVIEW VILLAGE**: Wonderful 3-bedroom, 1.5-bath home with fireplace. Privacy, yet close to town. Lovely setting with a great view. G-001-F.

**Our Business is Serving You!**



**Eleanor S. Stevens, Broker**  
886-8614



**Curly Hill, Realtor**  
886-3193

**Eastern Kentucky's Best**

## BENCHMARK REALTY, INC.

H.C. 71 Box 192, Prestonsburg, Ky. 41653

**SALES ASSOCIATES:**  
Hansel Cooley, Sr. .... 874-2088  
Lorena Wallen ..... 886-2818  
Ron Cooley ..... 886-8626  
Hansel Cooley, Jr. .... 886-9220  
Sarah Frances Cooley 874-2088

**Morris Hylton Jr., Broker**



**Prestonsburg Office**  
606-886-2048

**Ivel Office**  
606-874-9033



**AUXIER**—Classic design in an affordable price range. Well-maintained 3-bedroom, 2-bath with additional acreage you may purchase.



**BETWEEN ALLEN AND MARTIN**—On a scale of one to ten...this home is a twelve! 3,850± sq. ft. with 5 bedrooms and 4 baths. Fully-equipped kitchen, recreation room, walk-in closets, lots of decking. Situated on 2.87± acres.



**AUXIER**—A honey for the money! 2 bedrooms, eat-in kitchen, living room, family room, utility area, and 1 bath.



**PRICE**—Strong desire to buy, weak checkbook? This home may be the right home for you! Drastically reduced...3-bedroom, 2-bath brick ranch. Situated on 1± acre lot.



**ROUTE 114, MIDDLE CREEK**—9± acres of land for sale. Call Hansel Jr. for details.



**NEW LISTING—FRASURE'S CREEK, McDOWELL**—Well-maintained 3-bedroom, 1-bath wood-frame home. Features almost-new appliances that stay with the home. New carpet, new paint, blacktop road, situated on 1/3-acre more or less. Located 5.5 miles from old McDowell High School.



**HIPPO**—REDUCED—COMMERCIAL PROPERTY FOR SALE. 2 block buildings and mobile home lot with hookups.

## ACTION

Auction & Realty  
The Best Sellers

886-3700



**BRIARWOOD SUBDIVISION**  
Why not live the life of luxury! You will be proud to entertain in this 4 bedroom, 2.5 bath home with huge inground pool & patio area. Give it a look! \$149,000 (40076) Bill Gibson, 432-8181.



**ARKANSAS CREEK**  
If you're looking for acreage plus a nice home—this is it! This 3 bedroom, 2 bath ranch comes with approximately 21 acres and privacy! \$72,500 (40277) Jo Bentley, 886-8032.

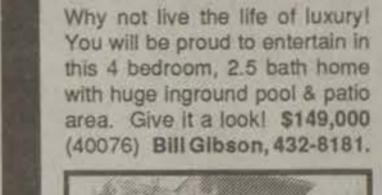

**LAKEVIEW VILLAGE**  
This contemporary home can hold a large group for entertaining or it can be a cozy hideaway for just the two of you! Lots of balconies and a great setting. \$148,000 (40288) Bill Gibson, 432-8181.

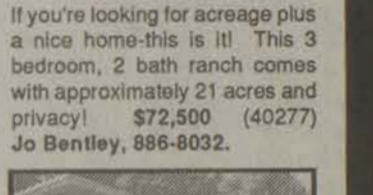

**PRESTONSBURG**  
In-town close with privacy! 4 bedrooms, 2.5 baths, approximately 2600 sq. ft. of living space, plus 2 acres +/- of land. Don't let this one get away! \$142,500 (40115) Jo Bentley, 886-8032.

**LAKEVIEW VILLAGE** - If you like water sports, scenic views, and a contemporary home - give us a call! This home contains 3 bedrooms with approx. 2,000 sq. ft. \$75,000 (40065) Marcie Estep, 789-1943.

**BLUE RIVER** - Great investment opportunity! Part of the building is already leased to the Post Office and another part is used as a tax prep office. Don't wait! \$49,900 (40413) Call Marcie Estep, 789-1943.

**COPPERS LICK** - 3 bedrooms, 2.5 baths, 4 lots. Hardwood floors, attractively decorated, nice landscaping. French doors leading to formal living room. \$126,900 (40425) Bernice Stacy, 432-8181.

Mining Equipment!

# BANK REPO AUCTION

Mine Site Sale!

FRIDAY, OCTOBER 21, 1994 - 10:00 A.M.  
Located off Mud Creek (Rt. 979) on Tinker Branch (Rt. 3380) in Floyd County, KY  
Watch for signs to Auction and Mine Site from Harold off Rt. # 23 up Mud Creek (Rt. 979)

## PARTIAL LISTING

- 1981 Fiat Allis Rubber Tire Endloader Model 545-B I.D. 21C07651
- 1976 Galis Roof Bolter Model 300 I.D. #30371076
- Galis 300R Roof Bolter I.D. #2043247
- 1 Joy 16 R.B. Cutting Machine I.D. #17414-440
- 5 Scoops AR-4 I.D. #4753550, 4753456, 4753539, 4763603, 4763638
- Drill I.D. #373
- Roof Bolter I.D. #2T4511500
- 5 Battery Chargers
- 8 Sets Batteries
- 1 Office Building
- 10,800 feet 36" Belt
- 1,080 Bottom Rollers
- 4 Belt Drives
- Underground Power Center - 4160-480
- Power Substation
- Dozer - Fiat-Allis, FK-5 with Winch
- 2,160 Top Rollers
- 745B Fiat Allis Rubber Tire End Loader











Terms: Cash, certified check, or company check accompanied by letter of guarantee from your bank.

Homeowners are sold on me



**Brenda Sturgill—285-9803**  
If your home doesn't fit just right. If it's too big or too small. Give a full-time professional agent a call.





**Century 21**  
American Way Realty

**Over 3,000,000 American women are battered in their homes each year.**  
If you are one of them, call someone who can help. . .

**886-6025 (Floyd County)**  
**1-800-649-6605 (Outside Floyd County)**

## AUCTION SALE

Morgan County Farm, Saturday, October 22, 1994 at 11:00 a.m.  
PLACE-Pricey Creek off Rockhouse Road near Cottle, Ky.

**ATTENTION HUNTERS THIS IS A NICE ONE WITH LOTS OF GAME.**  
This property consist of a large farm formerly known as the J.I. McGuire Farm. There are approximately 25 acres of river bottoms 65 to 75 acres of good pasture land and a large boundary of marketable timber. One old two-story house (in need of repairs) a good tobacco barn. A 1,220 lbs of tobacco base, mineral rights included. Located on the farm are two dug wells, several springs and a stock pond. This is one of the prettiest farms in Morgan County. Mineral rights included. **Location of Farm:** 5 miles east of West Liberty on U.S. 460 to Ky. Highway 364, 4 miles to Ky. Highway 3333 then 0.04 of a mile. Then across the Licking River.

**NOT RESPONSIBLE FOR ACCIDENTS BEFORE, DURING OR AFTER THE SALE. COME EARLY AND SEE THIS BEAUTIFUL FARM! BID AND BUY!**

Mr. & Mrs. Luther Dean Dunn—Owners Luther Dean Dunn—Licensed Real Estate Broker (License in Escrow)  
Luther Dean Dunn—Licensed Auctioneer  
For Inquiries: Call (606) 349-2318, P.O. Box 409, Salyersville, Kentucky 41465

James Orbin Childers  
Real Estate Broker  
Hindman, Kentucky



**HINDMAN LAND AUCTION CO.**  
SELLING AGENT, HINDMAN, KENTUCKY

Col. Phillip Childers  
Real Estate Broker & Auctioneer  
Hindman, Kentucky

**785-4938**

**TERMS WILL BE ANNOUNCED AT TIME OF SALE**

PIPPA VALLEY PRINTING • (606) 268-3330



# Prestonsburg



75 N. Lake Drive  
Prestonsburg, KY 41653  
(606) 886-9005

**Double Coupons on  
Sunday & Tuesday**

**Prices Effective: Oct. 16 - 22, 1994**

We Reserve The Right To Limit Quantities. We Accept Federal Food Stamps & WIC Coupons. Not Responsible For Typographical Errors.

**“LOW PRICES” “QUALITY” “SERVICE”  
“GREAT VARIETY”**

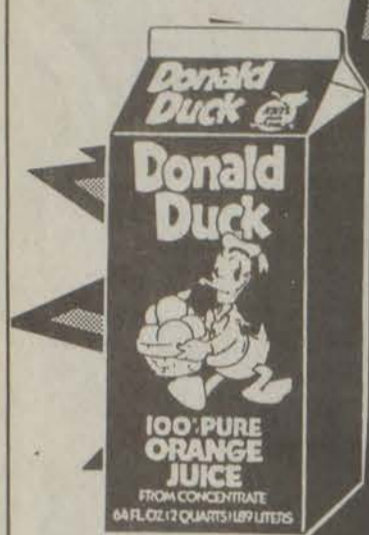

DONALD DUCK  
**Orange Juice**

46 OZ.  
**88¢**



KRAFT  
**Mayonnaise**

Qt. Jar  
**\$1.59**  
WITH ON-JAR COUPON

**This week's  
MEAT SPECIALS**



**DOUBLE LUCK  
GREEN BEANS**  
16 OZ. **4/\$1**



**MORTON HOUSE  
BEEF STEW**  
20 OZ. **79¢**



**BUSH'S BEANS**  
Northern • Pinto • Navy  
16 OZ. **3/99¢**



**PARADISE ISLAND  
PINEAPPLE**  
Assorted Varieties  
20 OZ. **2/88¢**



**RAGU SPAGHETTI SAUCE**  
28 OZ. Assorted Varieties  
**\$1.29**



**BOUNTY PAPER TOWELS**  
Single Roll  
**68¢**

**BONELESS SIRLOIN TIP ROAST**  
Lb. **\$1.89**



**BONELESS Chicken Breast** .....Lb. **\$2.59**



**BONELESS SIRLOIN Pork Chops** .....Lb. **\$1.99**



**KAHN'S Sliced Bologna** ....16 oz. **\$1.19**



**FARMLAND TRAY PAC Sliced Bacon** .....Lb. **\$1.19**



**Garden Fresh Produce**

**CRISP Head Lettuce** ..... **69¢** Ea.

**SWEET Bartlett Pears** .....Lb. **49¢**

**NEW CROP GRANNY SMITH Apples** .....Lb. **69¢**



**Deli Bakery**

**DELI SLICED Roast Beef** .....Lb. **\$3.99**

Sliced Swiss Cheese .....Lb. **\$2.99**

Fresh Potato Salad .....Lb. **89¢**

Delicious Raised Donuts .....Doz. **\$1.79**

**PEPSI and Pepsi Products**  
12 12 oz. cans **\$3.29**



**FREEZER QUEEN ENTREES**  
Assorted Varieties  
28 OZ. **\$1.69**



**HUNT'S TOMATO SAUCE**  
8 OZ. **4/\$1**



**BUY 'n SAVE PORK & BEANS**  
16 OZ. **4/\$1**



**ULTRA TIDE DETERGENT**  
46 oz. (10 pk.) **2/\$5.99**



**MUELLERS SPAGHETTI or ELBOW MACARONI**  
16 OZ. **59¢**



**COUPON**

**CAROLINA TURKEY BREAST**  
4-7 lb. avg. Lb. **79¢**



With this coupon and \$10.00 purchase. Limit one (1) coupon per customer. Good only at this store. Valid thru 10/22/94.



# The Classifieds

886-8506



## The Floyd County Times

### DEADLINES

Wednesday Paper  
Noon Monday  
Friday Paper  
Wednesday, 5 p.m.

Shopper  
Wednesday, 5 p.m.  
**606-886-8506**

### RATES

REGULAR CLASSIFIED—\$7.25/wk., 20 words or less; 15¢ for each word over 20. This price includes Wednesday & Friday's Floyd County Times and Monday's Eastern Kentucky Shopper.  
UPFRONT CLASSIFIED—\$5.00/wk., 20 words or less; 15¢ for each word over 20. This price includes Wednesday's Floyd County Times.  
CALL KARI AT 886-8506 TO PLACE YOUR AD

### Miss The DEADLINE ?

Place your ad in our after deadline

**UPFRONT CLASSIFIEDS**  
886-8506

## FAX US YOUR AD 886-3603

★ 24-HOURS ★

### STOP 14 DAY TRAINING

Transport Training Group can train you to **DRIVE TRACTOR TRAILERS** in less time and save you money! Call for appointment. 14 day training  
• Train in East Tennessee  
• Train on days off  
• C.D.L. training and testing  
**1-800-868-5800**  
Exit 4, I-81 • White Pine, TN  
**TRANSPORT TRAINING GROUP**

### For Sale

**BAHAMA CRUISE!** 5 days, 4 nights. Underbooked! Must sell! \$279/couple. Limited tickets. 407-767-8100, ext. 4402, Monday-Saturday, 9 a.m.-10 p.m.

**CAR BATTERIES** from \$19.95. Cash for old batteries. 8D-1400cca \$99.95. The Battery Connection, Paintsville. Call 789-1966.

**CLOSE OUT PRICES:** Shotgun shells, \$5; H&R single barrel 16 ga. shotgun in box; black powder; Smith & Wesson pistols at wholesale prices; shell vests, \$6.50; Confederate flags; rink roller skates, \$20; batons. Thomas Hereford Building, Downtown Prestonsburg. Phone 886-2020.

**DEALERS AND FLEA MARKET OPERATORS:** See me for money making merchandise! Call 886-2020 or 886-3057. David Hereford, Prestonsburg.

**DRESS!** Black and silver. Hand beaded. Floor length. Awesome! Size 12-14. \$300. Also, claw foot bath tub, \$100. Call 358-9793.

**FOR SALE:** GE washer and electric dryer. Heavy duty. Excellent condition. \$250. Call 874-2750.

**FOR SALE:** Two flat top and two electric guitars; coal and wood mixed; 1982 LTD; 1985 Buick Regal. Call 606-358-9746.

**FOR SALE:** Used Maytag washer and dryer. Will sell as set or separate. Acquired from an estate settlement. Call 886-4279 between 9-5.

**FOR SALE:** Cemetery plot. Richmond Cemetery, Prestonsburg. Call 886-3394.

**LEARN TO DRIVE TRACTOR - TRAILERS**  
NO EXPERIENCE NEEDED!  
No Need To Quit Your Present Job!  
VETERAN INQUIRIES WELCOMED  
**ALLIANCE**  
TRACTOR - TRAILER TRAINING CENTERS  
WYTHEVILLE, VA  
AS SEEN ON TV  
Financing Available  
**1-800-334-1203**

**FOR SALE:** Locally owned Ford mechanic truck. Fully equipped with boom, air compressor, welder. Motor was rebuilt and has very low miles on it. Truck was owned by Larry Branham. If interested please call 886-7934. Leave message.

**CLOSE OUT PRICES.** Ladies' winter boots, \$10; men's insulated vests, \$16; ladies' dresses, \$10; ladies' and children's shoes, \$5; jeans and jean jackets, \$20; ladies' and men's sweaters, \$2; gym shorts, \$2. Thomas Hereford Building, Downtown Prestonsburg.

**FOR SALE:** Beauty shop trailer. 1984 model. 14x40. Includes some equipment. Call 606-358-4226.

**FOR SALE:** Four cushion couch. Green and gold. Good condition. Call 886-0939.

**FOR SALE:** Sega Genesis Street Fighter II game; waterbed; picket fence; gymnastic mats; baby walker, high chair, two car seats; office desk with chair. Call 886-1107.

**FOR SALE:** Used appliances. Parts and service. Special, Special, Special!! Buy any washer with a one year warranty and get dryer for only \$50 more. Call Bolen Appliance Service today, 358-9617.

**FOR SALE:** Two 6,000 BTU window a/c, \$75 each; stove/oven, \$200; Buck stove insert or free-standing, \$250; kitchen cabinets, two base and six wall, \$160. 886-3407.

**FOR SALE:** Spinnet-Console Piano. Wanted: responsible party to make low monthly payments on piano. See locally. Call 1-800-327-3345.

**PAGEANT DRESSES:** Young girl's and junior sizes. Over 50 styles. \$100. Pageant shoes, \$15. Hose and jewelry one half price. Thomas Hereford Building, Downtown Prestonsburg.

**SHOES!!!** Very large selection of ladies' brand name shoes. Dress, flats, evening, boots—\$10/up. Shoe Time, old Allen.

**SUNQUEST WOLFF TANNING BEDS**  
New Commercial-Home Units From \$199.  
Lamps-Lotions-Accessories.  
Monthly payments as low as \$18.  
Call today FREE NEW color catalog.  
1-800-462-9197.

**VINYL SIDING FACTORY OUTLET.** Guaranteed lowest prices! Call for quotes, 606-377-0502.

### Real Estate For Sale

**BAD OR NO CREDIT?** Gov't homes and properties available. Down payments from \$0. Easy to qualify! For current listing call toll free! 1-800-436-6867, ext. R-1757.

**BETTER CALL US!** We buy houses and property. Century 21 American Way Realty, 886-9100.

**FOR SALE BY OWNER:** In Clark Subdivision, only two miles from town. Three bedroom brick. Living room overlooks French doors to deck. Enjoy outings or just a peaceful cup of coffee on your screened-in porch. Central heat/air. Lot approximately 100x300. Priced to sell quick. Agent owned. Call 886-8032.

**FOR SALE:** 35 acres. Timber. Two trailers with room for more. Prestonsburg area. One for rent. Everything \$34,000, reduced. Negotiable. Call 606-666-4667.

**FOR SALE:** Nice six room house with heat pump. 8/10 mile up Daniels Creek at Banner. Approximately 1 acre of land. Blacktop driveway. Call 606-639-8088.

**FOR SALE:** Prime building lots. Located at Stanville, Kentucky. Call 478-5000 days; or 478-4450 evenings.

**HOUSE AND FARM FOR SALE:** Will accept land contract. For more information call 789-8738.

**HOUSE FOR SALE:** Maytown. Four bedroom, one bath. Large lot. Garage and outbuilding. \$25,000. Call 358-4167 after 5 p.m.

**HOUSE FOR SALE:** Three bedroom, two bath. Private location. Ten minutes from Prestonsburg. Call 886-8167 for appointment.

**NEAR CAVE RUN LAKE**  
Vacation cabins and mobile homes to rent weekly or weekends. Lots and cabins for sale. Call and make an appointment. Jim Whitt, 606-768-3061.

**TWO HOUSES FOR SALE.** Located on same lot. One has seven rooms and bath; one has four rooms and bath. Dwale. Call 874-8991.

**HOUSE FOR SALE:** Burning Fork, Salyersville. Two bedroom. Three acres. Quiet neighborhood. Owner relocating—must sell. \$30,000 firm. Call 349-2602.

**HOUSE FOR SALE:** Wayland Bottom. Three bedroom, 2 1/2 baths. Full basement, chain link fence, large deck. Call 358-4152.

**HOUSE FOR SALE:** Located in one of Prestonsburg's nicest neighborhoods. 3-4 bedrooms, three baths, living/dining room, family room with fireplace, office, two car garage. Deck and fenced yard. Lots of storage. Shown by appointment only. Call 886-6685.

**LOTS FOR SALE:** Cave Run Lake, near Longbow Boat Dock, Rt. 1693. City water. Phone 768-3204.

### Autos For Sale

**GARRETT AUTO SALES GARRETT, KY 358-4288**  
**1991 GMC SIERRA SLE.** V-8, automatic, air. Loaded. Camper top. Runs and looks new. \$8,800.  
**1986 FORD BRONCO II XLT 4x4.** V-6, automatic, air, stereo. New tires and exhaust. \$4,200.  
**1989 FORD RANGER XLT.** V-6, five speed. Loaded. \$4,000.  
**1981 DATSUN KING CAB 4x4.** Four cylinder, five speed. Clean truck! \$1,400.  
**1988 PONTIAC GRAND AM.** Four cylinder, automatic, air, stereo. Runs new. \$3,500.  
**1988 DODGE COLT PREMIERE.** Four cylinder, automatic, air, stereo. Excellent condition. One owner. Woman's car. \$2,400.  
**1985 GMC S-15.** Four cylinder, four speed, SWB, new aluminum wheels. \$2,300.  
**1986 PONTIAC GRAND AM SE.** V-6, automatic, air, stereo, ground effects. Nice car. \$2,800.  
**1987 FORD CROWN VICTORIA.** V-8, automatic, air, telephone. Loaded. One owner. \$3,000.  
**1978 CHEVY CAR HAULER.** 454 automatic, air. 88,000 actual miles. New tires. Runs excellent. \$3,700.  
**1973 FORD F-250.** V-8, automatic, air. Heavy duty. Runs good. \$850.

**1984 CHRYSLER LE-BARON.** Two door, four cylinder, silver, leather interior. Loaded. Serious inquiries only. \$1,300. Call 886-1447.

**1988 DODGE RAM CHARGER.** Automatic, air, cruise, tilt, p.w., p.l. Show room condition. Reasonably priced. Call 946-2395 after 5 p.m.

**1991 CHEVY S-10 4X4 BLAZER.** White w/burgundy interior. Loaded with extras. Low miles. Well taken care of. Never used for off road driving. Call 886-8167.

**CAN'T FIND A CAR YOU CAN AFFORD?** Hundreds of vehicles sold at bargain prices everyday! For more information call toll free! 1-800-436-6867, ext. A-1784.

**FOR SALE:** 1986 Chevy S-10. Very good condition. \$2,200. Call 886-0228 or 886-9550.

**FOR SALE:** 1986 Chrysler LeBaron. Four cylinder. Automatic with air. Call 285-9375.

**FOR SALE:** 1985 Mustang GT. Black w/gray interior. Five speed. T-tops. Great condition. Call 377-6881 or 377-2507 after 5 p.m.

**LOCAL AUTO DEALER GUARANTEES AUTO FINANCING.** If you drive! No co-signers necessary. Low down payment required. Call Mr. Green at 606-437-6282 for more information.

### For Sale or Rent

**FARM FOR SALE OR RENT:** Two houses. Dewey Lake road. Also, creosote fence posts, heavy wire tomato cages, chain saw, table saw, shredder and other items. Call 886-2584.

**HOUSE FOR SALE OR RENT:** Three bedroom, one bath. Recently remodeled. Central heat/air. Stone Coal, near Garrett. Call 358-2104 after 6 p.m.

### For Rent

**1980 TOYOTA 4X4.** New paint, drive line, bearings and battery. Call 886-0582 after 4 p.m.

**APARTMENT FOR RENT:** Two bedroom. Located in Prestonsburg. For more information call 886-2132 or 886-3019.

**APARTMENT FOR RENT:** Partially furnished. HUD approved. No pets. \$250/month, all utilities included. \$50 deposit. Call 874-9344 or 874-8119.

**EFFICIENCY APARTMENT** for rent. Near Martin. Call 285-0232.

**FOR RENT:** One bedroom apartment. Downtown Prestonsburg. Carpeted, stove and refrigerator, some furniture. \$200/month plus utilities. \$150 damage deposit. Call 874-0064.

**FOR RENT:** Large estate size country home and yard. Unfurnished. No pets. References and deposit required. Serious inquiries only. 874-9794.

**FOR RENT:** Two bedroom house in Prestonsburg. Has central heat/air, stove and refrigerator. References required. No pets. \$425/month plus deposit and utilities. 886-3404.

**FOR RENT:** Two 2 bedroom apartments. Unfurnished. Both in Prestonsburg. Call 886-8991.

**AVAILABLE SOON**  
3-bedroom apartments for low income families. Apply at Cliffside Housing, 8 a.m. - 12 noon and 1 p.m. - 4:30 p.m., or call **886-1819**

**HITCHCOCK REPAIR SERVICE**  
Service, Parts & Installation  
• Refrigerators  
• Washers  
• Dryers  
• Freezers  
• Furnaces  
• Microwaves  
• Dishwashers  
One-Day Service on Most Parts Ordered  
**886-1473**

**Bolen Appliance Service**  
Repairing, Buying, Selling Washers, Dryers, Stoves and Refrigerators. New and Used Parts. **Special Orders.**  
When you want the Best, Call: **358-9617 or 946-2529**

**NOW ACCEPTING APPLICATIONS**  
For 1-and 2-bedroom apartments.  
**Regency Park Apartments**  
U.S. 23 (Below Hospital)  
**886-8318**  
from 9 a.m.-3 p.m.  
7-20-H

## JOB OPPORTUNITY

Jerry's Restaurant in Prestonsburg is now taking applications for the spring/summer season. Waitresses, cooks and dishwashers. Jerry's offers BC/BS insurance, paid vacations, meals & uniforms.

### APPLY IN PERSON ONLY!

No phone calls, please  
Applications may be obtained  
Mon.-Fri. 3-4 p.m. only!

## Notice

**FREE Large Item Pick-up for Residents Living Within Martin City Limits ONLY:**

Residents living within Martin City Limits may dispose of large trash items. You may bring items for pick-up behind **OLD POST OFFICE BUILDING** in downtown Martin, between the hours of **8:00 a.m. until 2:00 p.m. Monday, October 17, and Tuesday, October 18, and the following week, same time, on October 24, and 25.**

**SPAS**  
Buy Now For Lower Prices  
Fun for the Whole Family!  
Special Discounts on any Spa in stock. Large Display.  
**BAQUACIL**  
HOLIDAY POOLS, INC.  
2973 Piedmont Road, Huntington, WV (304)429-4788  
Mon-Fri 9:30-5:00, Sat 9:30-2:00

**SHONEY'S WANTED**  
**MANAGEMENT TRAINEES**  
Excellent Benefits, Good Pay.  
Must be willing to relocate. Apply in person at the Paintsville or Morehead store.  
No phone calls, please!  
E.O.E.



FURNISHED APARTMENT FOR RENT in Prestonsburg. One bedroom. Washer/dryer. \$400/month includes utilities and cable TV. \$200 deposit. Call 874-0064.

AVON. BUY OR SELL. Call Jancy at 886-2082.

HELP WANTED: Earn up to \$500 per week assembling products at home. No experience. Information 1-504-646-1700, dept. KY-2276.

SHOP MECHANIC Wayne Supply Company has an immediate opening for an experienced shop mechanic to perform all types of repairs on Caterpillar equipment at its Pikeville location. Must have minimum 4 years experience on earthmoving equipment repairs. Starting wages range from \$10.25-\$12.70/hour (plus benefits) based on experience and qualifications. To apply send resume to: Mrs. Hamilton Wayne Supply Company U.S. 23 South Pikeville, KY 41501 Equal Opportunity Employer M/F/H/V

Carpentry Work

ALL TYPES OF CARPENTRY WORK: New homes, remodeling, will build FrnHA homes, painting, wallpapering, concrete drives, patios. Call Ricky Yates at 886-3452. Seventeen years experience. No job too big or too small.

Heating/Air Conditioning

BLANTON HEATING AND AIR CONDITIONING Sales, Service Installation. High efficiency electric and gas units. Financing available. Free estimates. Call 874-2308.

Contractors

LAFFERTY'S CONTRACTING: Certified electrician in both high and low voltage in the state of KY. House wiring, both new and remodeling, or trailer hook-ups. For free estimates call 874-2259.

Plumbing

PORTER PLUMBING COMPANY ALLEN, KY Commercial, residential and service work. Licensed and insured. Rotor roter service, drain cleaning, etc. CALL US FIRST! 874-2794.

HOUSE FOR RENT: Prestonsburg. Three bedroom. \$400/month plus utilities and \$200 deposit. Call 298-7323.

CASE MANAGER REGISTERED NURSE Opportunity available in a new, exciting subacute environment. Responsibilities include: Facilitating the admissions process, treatment plan coordination, funding source liaison, contracting, and discharge planning. RN licensure required in addition to experience in med/surg and/or rehab nursing. Working knowledge of Medicare and third party reimbursement. Excellent interpersonal, writing and organizational skills needed. Flexibility a must. Competitive salary and benefits. Send resume to: Thomas E. Hummer, Senior Administrator, Salyersville Health Care Center, P.O. Box 819, Hwy. 460, Salyersville, KY 41465. A Unicare Health Facility. Equal Opportunity Employer.

MAKE MONEY PLAYING VIDEO GAMES! NINTENDO is looking for enthusiastic, reliable individuals to promote their products in retail outlets THROUGHOUT THE NATION during this holiday season. Call Gretchen, 1-800-229-5260.

POSITION AVAILABLE Full time substance abuse counselor. Evenings. Requires Bachelor's Degree in Human Services area or equivalent experience. Call 874-8064, Monday-Friday, 9 a.m.-5 p.m.

START YOUR OWN BUSINESS! Only \$20 to get started! AVON. Call Cassie at 886-8737.

EAST KY GUTTER, SIDING AND ROOFING 5" and 6" seamless gutters; siding; shingle roofs; replacement windows; decks. Free Estimates. Call James Hall at 285-9512 or 1-800-277-7351.

NOW TAKING APPLICATIONS for two bedroom apartments. Immediate occupancy. Also, 35x100 commercial building fixed to your specifications. Call 358-9142.

TRAILER FOR RENT: Two bedroom. \$150 deposit. \$275/month. Call 874-0016.

TRAILER FOR RENT: New Allen. Deposit required. No pets. Call 874-8151 or 874-2114 after 5 p.m.

TRAILER FOR RENT: Prestonsburg, near hospital. Two bedroom, 1 1/2 baths. Outbuilding. \$275/month plus utilities. \$150 deposit. Call 358-9761 after 5 p.m.

TRAILER FOR RENT: Salt Lick, Rt. 7 (five miles from Garrett). \$200/month. No pets. Call 358-4524.

TRAILER FOR RENT: Gas Fork, Allen. City water. Two bedrooms. Call 606-874-2125.

EASY WORK! EXCELLENT PAY! Assemble products at home. Call toll free, 1-800-467-5566, ext. 2246.

MOTHER OF NEWBORN TWINS SEEKS nursing personnel for child care assistance. Day or night hours available. Must have references. Call 606-886-8402.

Notice.... POSTAL EMPLOYMENT \$12.26/hour + benefits. Carrier, sorter, clerk positions. For an immediate application/hiring information call 1-219-736-4715 ext. P3491, 8 a.m.-8 p.m., 7 days.

NOW INTERVIEWING FOR INSURANCE CLERK. Two years office experience or business school required. Typing, filing and computer skills necessary. Apply in person to Radiology Management Services, Auxier Road, Prestonsburg (next to Highlands Regional).

POSITION AVAILABLE: Accounts Payable Clerk. Some experience preferred but not required. Apply in person at Big Sandy Wholesale, Old Church House Road, Harold, Monday-Friday from 8-4:30.

POSTAL JOBS Start \$11.41/hour. Forexam and application information call 219-769-8301, ext. KY556, 8 a.m.-8 p.m., Sunday-Friday.

PROFESSIONAL HYDRAULIC CRANE OPERATOR NEEDED. Three years minimum experience to operate 50 ton and 80 ton hydraulic Grove cranes and 19 ton R.O. Stinger hydraulic boom truck crane. Mail resume to CRANE OPERATOR, 1093 N. Mayo Trail, Suite 203, Pikeville, KY 41501.

SAM AN TONIO'S IS NOW HIRING food servers. \$10-\$12/hour part time. Great opportunity for college students! Apply in person at the Prestonsburg location.

THE LEXINGTON HERALD-LEADER NEEDS a District Circulation Manager responsible for newspaper sales, service and collections in the Pike, Floyd, Magoffin, Johnson, Lawrence and Martin areas. Applicants must have a valid driver's license and excellent driving record, high school diploma or equivalent with college preferred and sales or supervisory experience. Position also requires excellent physical condition, ability to work under deadline pressure, mathematical aptitude and good oral and written communication skills. Send letter and resume, including salary history to E. Arnold, Lexington Herald-Leader, 100 Midland Avenue, Lexington, KY 40508. EOE M/F.

WANTED: Experienced parts person. Preferably GM trained. Send resume to: P.O. Box 278, Betsy Layne, KY 41605.

Facts do not cease to exist because they are ignored. —Aldous Huxley

YOUR GARDEN Making Compost The Easy Way

(NAPS)—Many years ago, gardeners discovered the benefits of composting leaves, grass clippings and weeds. They also discovered the great amount of labor required to periodically turn their compost pile to provide aeration for proper composting. Researchers at Cook College of Rutgers University have found that 1/2 inch layers of perlite for every six inches of leaves in the compost pile can substantially reduce the time and frequency of turning required to produce enhanced compost.



But the benefits don't end there. When composting is completed and the compost is put to use in the garden or in the shrub border, the perlite continues to perform for many years as it lightens and aerates the soil while increasing its water holding ability. Perlite is available from nurseries and garden centers.

UPFRONT & PERSONAL

Miss the deadline? Want to get your ad closer to the front?

Then place your ad in our new Upfront Classifieds!

These ads will be featured in the front section of the Wednesday newspaper. The deadline for placing the ad will be Tuesdays at 3 p.m. The cost is \$5.00 for 20 words (15¢ for each word over 20).

This is a deal that's hard to beat! Call today and use your MC/VISA or stop by our office at 112 South Central Ave., Prestonsburg.

Don't Wait! Call Today!

886-8506, ask for Kari

Employment Available

NOW INTERVIEWING FOR INSURANCE CLERK. Two years office experience or business school required. Typing, filing and computer skills necessary. Apply in person to Radiology Management Services, Auxier Road, Prestonsburg (next to Highlands Regional).

The Hard Way.

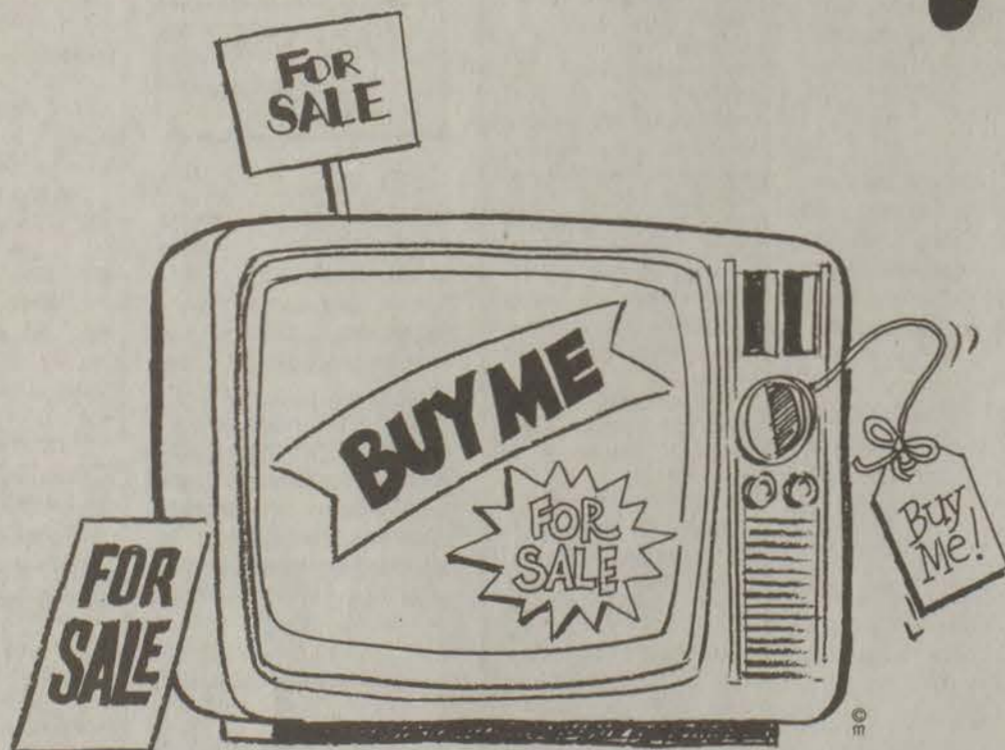

Sure, you can stand in the street in the middle of a major intersection every day for a week with an item you want to sell, put a couple of huge signs on it, and hope someone takes you up on the offer. It might just get the job done. Or you might just end up looking foolish.

The Easy Way.

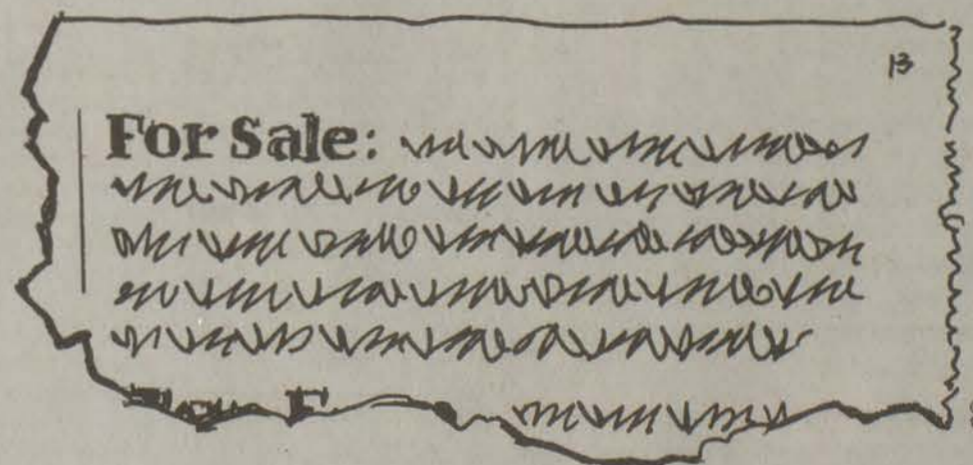

Or, you can place a Private Party Classified ad with us and have people from all over the area clamoring to take your unwanted items off your hands for a handsome profit. Quickly and easily. And for a very small investment. So what are you waiting for? Call now!

886-8506

The Floyd County Times



**Pets And Supplies**

**FOR SALE:** AKC registered Boston Terrier pups. Two males. Nine weeks old. Shots and wormed. \$250 each. Call 886-9055.

**KITTENS:** Seven weeks old. Beautiful, healthy and well cared for. Free to good home. Call 886-3538 (if no answer, please leave message).

**Rummage Or Yard Sales**

**ANTIQU AND COLLECTIBLES SALE:** First Methodist Church Family Life Center, 138 S. Arnold Avenue, Prestonsburg, November 5 from 8 a.m.-4 p.m. Call 886-8031 or 886-8231.

**BASEMENT SALE:** Dinwood Road, between Twin Bridges at Martin. Garnett Hall residence. Come in and browse.

**CARPORY/YARD SALE:** Fifth Street, Goble Roberts. Beginning Wednesday, October 19 lasting through all of October. Lamps; couch; chairs; coffee tables; TV; more.

**LOOK HERE! Sale!** Table and four chairs, \$35; loveseat, sofa, rockers; swings; bath tubs; regular size two piece bedding, \$35, foam mattress; doors; windows; coal and wood heaters (large and small); gas, kerosene, and oil furnaces; electric appliances, \$100/up, guaranteed; washers, dryers, refrigerators, ranges; 4x8, 5x10, 5x8 and 16 ft. tag along trailers; wringer washers; floor and wall cabinets; sinks; lots more. Turn under traffic light beside Our Lady of the Way Hospital in Martin. Call 285-3004. Daylight only.

**THREE FAMILY YARD SALE:** Friday-Saturday, October 21-22. Branham Village on Auxier Road. Something for everyone. Cheap too! Clothes, furniture, glassware. From 10 a.m. till 7 p.m.

**Services**

**ADDITIONS AND REMODELING.** Concrete, masonry, carpentry, doors, windows, electrical, plumbing, drywall, texturing, siding, roofing, flooring. 24 years experience. Don, 285-3620.

**COMPLETE BUILDING** New homes; room additions; bathrooms; kitchens; concrete footers; and all types of home repairs. Call L.D. Johnson or Johnnie Ray Boyd at 886-8293.

**R.A. TAYLOR CHIMNEY CLEANING SERVICES AND PAINTING COMPANY** Both services available anytime. Call 886-8453.

**COAL MINE SAFETY CLASS** Annual retraining; surface and underground; 48 hour new miner training; Mine Foreman re-training. Call 285-0650.

**DOZER FOR HIRE:** Contract or hourly. Call 478-2717.

**DOZER AND BACKHOE WORK.** Specializing in building sites. Will work Floyd and surrounding counties. Call Martin Excavating, 606-377-6210.

**ECONOMY TREE SERVICE:** Tree cutting, topping, removal, dead limbing and cabling. Twenty-one years experience. Licensed, insured and bonded. Bill Rhodes, owner. Dump truck, chipper and winch. Call 1-800-742-4188 tollfree for free estimates. (Local 606-353-9276.)

**FOR THE BEST RATES—CALL YATES!** Yates Cab Service. 24 hour service. Local and long distance transportation. Now accepting Medicaid. 886-3423.

**GENERAL ONCE-A-WEEK HOME/OFFICE CLEANING.** Work done by two ladies. One price \$40. For more detailed information call 478-4663.

**MAY TREE SERVICE:** Cutting, topping, removing, hillside clearing. Thirty-one years experience. Call 606-353-7834 or toll free 1-800-484-8710, ext. 7834.

**NEED A RIDE?** Call Martin City Cab 285-0320. Owners: Bill and Judy Barnett

**OLAN'S METAL BUILDINGS** HC 36 BOX 50 HAZARD, KY 41701 606-439-4866 Direct buy pole buildings; all steel buildings; carpools; buy painted steel roof and siding panels; building insulation; residential and pole barn wood trusses. Olan's carries a full line of wood and metal building accessories. We build to suit your needs.

**TEC 21 SERVICE CENTER** TV, VCR, stereo, appliance repair. CAMCORDER REPAIR is our specialty. Carry-in service only. U.S. 23 North, Prestonsburg (old Colorado building). 1-800-837-0810 or 886-0724.

**VINYL SIDING FACTORY OUTLET** and seamless guttering service. Call for quotes! 606-377-0502.

**WANT TO DO:** Home or office cleaning. Days, evenings, weekends. References available. Call 874-9041 or 874-2483.

**YARD WORK, HILLSIDE CLEANING, TREE TRIMMING.** Also have firewood for sale. Phone 874-9847.

**Miscellaneous**

**MORTGAGES/LOANS HOME EQUITY LOANS!** First and second mortgages. Bad Credit OK! \$25,000 and up. 1-800-715-5222.

**REDUCE:** Burn off fat while you sleep, take OPAL. Reid's Pharmacy, 127 Main Street, Martin.

**VISIT THE LARGEST PANELING CENTER** in Eastern Kentucky at Goble Lumber. Over 80 different prefinished panels in stock and as low as \$3.99 per panel. Call Goble Lumber, 874-9281.

**Want To Buy**

**WANT TO BUY TIMBER.** By boundary or by the thousand. Will reclaim property to owner's specifications. Call 606-886-3313.

**Mobile Home Sales**

**10th ANNIVERSARY SPECIAL:** '95 Fleetwood 16' wide, glamour bath, five year warranty, delivered and set up—all for less than \$200 per month. The Affordable Housing Mart, 537 New Circle Road, Lexington; call 293-1600 or 800-755-5359.

**FOR SALE:** 1989 Franklin 14x60 two bedroom, two bath mobile home. Excellent condition. For information call 886-2839. Serious inquiries only.

**ONLY THREE '94 MODELS LEFT IN STOCK.** Save big dollars and first payment not due till January '95. The Affordable Housing Mart, 537 New Circle Road, Lexington; call 293-1600 or 800-755-5359.

**OUR 10TH ANNIVERSARY SALE CONTINUES!** 1995 Fleetwood 14' wide, five year warranty, delivered and set up. All for less than \$149 per month. The Affordable Housing Mart, 537 New Circle Road, Lexington; call 293-1600 or 800-755-5359.

**TENTH ANNIVERSARY SPECIAL:** '95 Fleetwood home, five year warranty, delivered and set up. Four bedroom and more. All for less than \$214 per month. The Affordable Housing Mart, 537 New Circle Road, Lexington; call 293-1600 or 800-755-5359.

**New & Used Furniture**

**ALLEN FURNITURE ALLEN, KY** Living room suits; daybeds; gun cabinets; bedroom suits; recliners; odd chests; dinette sets; bunk beds; odd beds; loungers; used washers, dryers, refrigerators; and lots more! Call 874-9790.

**ROSE'S USED FURNITURE:** Exercise bike; washers, dryers, stoves and refrigerators with 30 day warranty; antique dressers; chests; wardrobes; sink; floor furnaces; heaters; living room sets; recliners; beds; king size headboards; bunk beds; pictures; crafts; dishes; what not; much more. Located between Allen and Lancer red lights on Rt. 1428 (across bridge to Goble Roberts). Call 886-8085 or 886-3463 after 5 p.m.

**FREE THINGS TO SEND FOR**

(NAPS)—For free brochures on the Kitchen Tune-Up franchise, a nine-step process that can help old cabinets look like new again, and the name of the nearest dealer, call 1-800-333-6385. For a free brochure on Fire Safety Tips, call Sentry at 1 (800) 828-1438. The Giving Company designs a number of creative gift baskets that it will ship anywhere in the U.S. To learn more or to place an order, call (800) 210-9428. For a list of Medicine for the Public booklets, write: Clinical Center Communications, National Institutes of Health, Building 10, Room IC255, 10 Center Dr MSC 1170, Bethesda, MD 20892-1170.

\*\*\* We hope that, when the insects take over the world, they will remember with gratitude how we took them along on all our picnics. —Bill Vaughan

**NOTICE OF INTENTION TO MINE**

Pursuant to Application Number 860-5164, Renewal

In accordance with the provision of KRS 350:55, notice is hereby given that Kentucky May Coal Company, Inc., P.O. Box 728, Hwy. 80, Martin, Kentucky 41649 has filed an application for Renewal of a permit for an underground coal mining and reclamation operation. The existing operation will affect a surface disturbance of 4.61 surface acres and will underlie an additional 613.42 acres for a total proposed permit acreage of 618.03 located 4.1 miles Southeast of Kite in Knott and Floyd Counties.

The proposed operation is approximately 0.70 miles East of KY 1498's junction with KY 7 and located 0.80 miles East of Right Beaver Creek. The latitude is 37° 18' 14". The longitude is 82° 45' 15".

The operation is located on the Kite and Wheelwright U.S.G.S. 7 1/2 minute quadrangle map. The surface area to be disturbed is owned by Burton Sloane. The operation will underlie land owned by Grant Honeycutt, Fess Hall, Kermit Boyleyn, Henry Hall, Forrester Caudill, Walter Burke, Burl Johnson, Able Johnson, Hillard Anderson Sr., Hillard Anderson Jr., Velmer Hunt, Ray Holbrook, Bill Martin, Dravie Holbrook, Isadore Hatfield, Burton Sloane, Beulah Issac, Edgel Leslie, Larry Howey, Archie King, Jackie Hall, Has Hall, Barris Hall, Frankie Bates, Edgel Scott, Ronald Ferguson and C & O Railroad.

The application has been filed for public inspection at the Department for Surface Mining Reclamation and Enforcement's Jackson Regional Office, Howell Office Building, Suite 1, 170 Howell Heights, Jackson, Kentucky 41339-9689. Written comments, objections, or requests for a permit conference must be filed with the Director of the Division of Permits, #2 Hudson Hollow, U.S. 127 South, Frankfort, Kentucky 40601. W-10/19, 10/26, 11/2, 11/9

**PUBLIC MEETING** October 25, 1994 7 p.m.

Attention Residents of ALLEN, NEW ALLEN AND DWALE

A meeting will be held at the FELLOWSHIP HALL, CHRIST UNITED METHODIST CHURCH ON TUESDAY NIGHT, OCTOBER 25TH for residents of ALLEN, NEW ALLEN, AND DWALE. The purpose of this meeting is to obtain "sign-ups" for the SEWER PROJECT. All residents are urged to attend—this is your opportunity to review the plans to see where the sewer lines will be located in your area. The Project Engineer will be available to entertain your questions early in the meeting.

Staff will be present to assist you with the easement and user agreement forms. Both PROPERTY OWNER AND SPOUSE are urged to attend. THE DEED to your property will be required for the completion of the easement forms so please bring your deed to the meeting. Listed below are the household income limits to qualify for a free tap-on and 50 ft. of free service line:

- 1 person household—yearly gross income—below \$13,900
- 2 person household—yearly gross income—below \$15,850
- 3 person household—yearly gross income—below \$17,850
- 4 person household—yearly gross income—below \$19,850
- 5 person household—yearly gross income—below \$21,450
- 6 person household—yearly gross income—below \$23,000
- 7 person household—yearly gross income—below \$24,600
- 8 person household—yearly gross income—below \$26,200

Please call Bill Parsons at (606) 874-2953 if you have any questions regarding the purpose of this meeting. W-10/19

**ORDINANCE SUMMARY ORDINANCE NO. 13-94**

AN ORDINANCE ESTABLISHING A CODE OF ETHICAL CONDUCT APPLICABLE TO THE OFFICERS AND EMPLOYEES OF THE CITY AND CITY AGENCIES

Notice is hereby given that on Monday, October 10, 1994, the Prestonsburg City Council adopted Ordinance No. 13-94, establishing a Code of Ethical Conduct applicable to the officers and employees of the City of Prestonsburg and its agencies.

Relevant sections of the Ordinance include the standard of conduct; conflicts of interest; use of City property, equipment and personnel; post-employment restrictions; financial disclosure; content of financial disclosure statements; nepotism and the enforcement of the Code through the creation of a Board of Ethics. Relevant Sections that impose fines or penalties are set out as follows:

Section 18: Non-Compliance with Filing Requirement: (A) The Board of Ethics, or the designated administrative official, shall notify by certified mail each person required to file a statement of financial interests who fails to file the statement by the due date, files an incomplete statement, or files a statement in a form other than that prescribed by the Board. The Notice shall specify the type of failure or delinquency, shall establish a date by which the failure or delinquency shall be remedied, and shall advise the person of the penalties for a violation.

(B) Any person who fails or requests to file the statement or who fails or refuses to remedy a deficiency in the filing identified in the Notice under Sub-Section (A) within the time period established by the Notice shall be guilty of a civil offense and shall be subject to a civil fine imposed by the Board in an amount not to exceed Twenty-Five Dollars (\$25) per up to a maximum total civil fine of Five Hundred Dollars (\$500). Any civil fine imposed by the Board under this Section may be recovered by the City in a Civil Action in the nature of debt of the offender fails or refuses to pay the penalty within a prescribed period of time.

(C) Any person intentionally files a statement of financial interests which he knows or she knows to contain false information or intentionally omits required information shall be guilty of a Class A misdemeanor.

Section 31. Penalties: (A) Except when another penalty is specifically set forth in this Ordinance, any officer or employee of the City or any City agency who is found by the Board of Ethics to have violated any provision of this Ordinance shall be deemed guilty of a Civil Offense and may be subject to a civil fine imposed by the Board of Ethics not to exceed One Thousand Dollars (\$1,000) which may be recovered by the City in a Civil Action in the nature of debt of the offender fails to pay the penalty within a prescribed period of time.

(B) In addition to all other penalties which may be imposed under this Ordinance, any officer or employee of the City or any City Agency who is found by the Board of Ethics to have violated any provision of this Ordinance shall forfeit to the City or the City Agency an amount equal to the Economic Benefit or Gain which the officer or employee is determined by the Board to have realized as the result of the violation. The amount of any forfeiture may be recovered by the City in the Civil Action in the nature of debt, if the Offender fails to pay the amount of the forfeiture within a prescribed period of time.

(C) In addition to all other penalties which may be imposed under this Ordinance, a finding by the Board of Ethics that an officer or employee of the City or any City Agency is guilty of a violation of this Ordinance shall be sufficient cause for removal, suspension, demotion, or other disciplinary action by the Executive Au-

thority of the City or City Agency, or by any other officer or agency having the power of removal or discipline. Any action to remove or discipline any officer or employee for a violation of this Ordinance shall be taken in accordance with all applicable Ordinances and regulations of the City and all applicable laws or the Commonwealth.

Ordinance No. 13-94 can be reviewed at the Office of the Prestonsburg City Clerk, City Municipal Building, North Lake Drive, Prestonsburg, Kentucky during normal business hours.

This is to certify that the foregoing Ordinance Summary was prepared by Hon. Larry D. Brown, City Attorney, City of Prestonsburg, Kentucky. W-10/19

**NOTICE OF INTENTION TO MINE** Pursuant to Application Number 836-5203 Renewal

In accordance with KRS 350.055, notice is hereby given that FCDC Coal, Inc., 452 Town Mountain Road, Pikeville, KY 41501 has applied for renewal of a permit for an underground coal mining operation located 1 1/2 miles Southeast of Martin in Floyd County. The proposed operation will disturb 7.24 surface acres and will underlie 507.45 acres, and the total area within the permit boundary will be 514.69 acres.

The proposed operation is approximately 1.0 miles Southeast from KY 1428's junction with Arkansas Creek Road and located 1.1 miles Southeast of Beaver Creek. The latitude is 37° 34' 03". The longitude is 82° 43' 02".

The proposed operation is located on the Harold USGS 7 1/2 minute quadrangle map. The surface area to be disturbed is owned by Turner Elkhorn Mining Company, James Sammons and Thurman Akers. The operation will underlie land owned by Norman and Mae Martin, James Johnson, Mexico and Lizzie Spears, Thurman Akers, Ermit and Clara Conn, J. W. and Emily Allen, Opal M. Boyd, Bradley Akers, Ormary Bentley, Fair Bentley Estate, Claude and Mae Ryane, Leonard and Susan Akers, Hexzie Sammons, T.F. Hamilton, Jr., John Delong, Lum Click, Tina Meade, Harry and Nadine Stephens, Leonard Conn and Turner Elkhorn Mining Company.

The application has been filed for public inspection at the Department for Surface Mining Reclamation and Enforcement's Prestonsburg Regional Office, 2705 South Lake Drive, Prestonsburg, KY 41653. Written comments, objections or requests for a permit conference must be filed with the Director, Division of Permits, #2 Hudson Hollow, U.S. 127 South, Frankfort, Kentucky 40601. W-10/19

**NOTICE OF INTENTION TO MINE** Pursuant to Application Number 836-5220 Renewal

In accordance with KRS 350.055, notice is hereby given that, FCDC Coal, Inc., 452 Town Mountain Road, Pikeville, Kentucky 41501, has applied for renewal of a permit for an underground coal mining operation located 3.8 miles North of Dana in Floyd county. The proposed operation will disturb 6.30 surface acres and will underlie 1027.0 acres, and the total area within the permit boundary will be 1033.0 acres.

The proposed operation is approximately 3.2 miles South from U.S. 23's junction with County Road 1426 and located 0.00 miles West of Prater Creek. The latitude is 37° 33' 51". The longitude is 82° 41' 40".

The proposed operation is located on the Harold U.S.G.S. 7 1/2 minute quadrangle map. The surface area to be disturbed is owned by Turner Elkhorn Mining Company. The operation will underlie land owned by Sophie & Fiongo Crum, Garner

Adkins, Donald P. & George Ann Adkins, Norman & Mae Martin, Herman Conn, James Johnson, Bailey Crum, Mexico Spears, Jim & Gertrude Sammons, Mousie Dingus, Allan Conn, Fred Presley, Brice Conn Estate, Kenneth Spears, Emmin & Cynthia Akers, Jr., John D. & Emodel A. Boyd, James & Bertha Williams, George Newsome, Turner Elkhorn Mining Company, Jimmy Akers, Harry & Ruth Crum, Richard Sammons, Edward & Doris Robinson, Lois Williams, Herbert & Lettie Mae Cordial, Ella Jarrell, Jackie & Geraldine Jarrell, Ralph & Ruth Stone, Daniel Artis Akers, Allen W. Akers, Eula Akers, Francis Akers, Floyd County Development Corporation, Prater Creek Community Park, Lee Akers, Columbia Gas Company, Jay & Erma Crum, Bill & Peggy Solomon, Thurman Akers, Bennie Boyd, Edward Newsome, Earnest Boyd, David Akers, John Hall, Jocie Hall, and Beverly & Joy Mullins.

The application has been filed for public inspection at the Department for Surface Mining Reclamation and Enforcement's Prestonsburg Regional Office, 2705 South Lake Drive, Prestonsburg, Kentucky 41653. Written comments, objections, or requests for a permit conference must be filed with the Director, Division of Permits, #2 Hudson Hollow, U.S. 127 South, Frankfort, Kentucky 40601. W-10/19

The application has been filed for public inspection at the Department for Surface Mining Reclamation and Enforcement's Prestonsburg Regional Office, 2705 South Lake Drive, Prestonsburg, Kentucky 41653. Written comments, objections, or requests for a permit conference must be filed with the Director, Division of Permits, #2 Hudson Hollow, U.S. 127 South, Frankfort, Kentucky 40601. W-10/19

**NOTICE OF INTENTION TO MINE** Pursuant to Application No. 860-0349

In accordance with KRS 350.055, notice is hereby given that CONSOL of Kentucky, Inc., P.O. Box 130, Mousie, Kentucky 41839 has applied for a permit for a surface coal mining and reclamation operation affecting 688.67 acres located 0.25 mile East of Betty in Knott and Floyd County.

The proposed operation is approximately 0.15 miles East from State Route 550's junction with Big Spring Branch Road and located 0.05 mile North of Big Spring Branch. The latitude is 37° 25' 47" and the longitude is 82° 50' 08".

The proposed operation is located on the Wayland U.S.G.S. 7 1/2 quadrangle map. The operation will use the surface contour, steep slopes and mountaintop removal of surface mining. The surface area to be disturbed is owned by CONSOL of Kentucky, Inc., Ernest and Roxie Keen, Odis Cox Heirs, Denver and Helen Robertson, Gordan Howard, Salley Wallace et al, Knott Floyd Land Company, Inc., Ranson Marcum Jr., Shirley R. Martin, Charles Watkins Heirs, David Martin, and Ray Lute et al.

The application has been filed for public inspection at the Department for Surface Mining Reclamation and Enforcement's Jackson Regional Office, Howell Office Bldg., Suite 1, 170 Howell Heights, Jackson, Kentucky 41339-9689. Written comments, objections, or requests for a permit conference must be filed with the Director of the Division of Permits, No. 2 Hudson Hollow, Frankfort, Kentucky 40601. W-10/19, 10/26, 11/2, 11/9

**NOTICE OF INTENTION TO MINE** Pursuant to Application Number 836-5194 Renewal

In accordance with KRS 350.055, notice is hereby given that FCDC Coal, Inc., 452 Town Mountain Road, Pikeville, KY 41501, has applied for renewal of a permit for an underground coal mining operation located 2.00 miles Southeast of Martin in Floyd county. The proposed operation will disturb 5.18 surface acres and will underlie 268.00 acres, and the total area within the permit boundary will be 273.18 acres.

The proposed operation is approximately 2.0 miles Southeast from Old Highway 80's junction with Arkansas Creek Rd. and located 2.0 miles Southeast of Beaver Creek. The latitude is 37° 33' 30". The longitude is 82° 43' 00".

The proposed operation is located on the Harold U.S.G.S. 7 1/2 minute quadrangle map. The surface area to be disturbed is owned by Mousie Dingus.

The operation will underlie land owned by Mousie Dingus, Curtis R. Layne, Sophie & Fiongo Martin, Gardner Adkins, Donald P. & George Ann Adkins, James Newsome, Josephine Hall, T. B. Akers Estate c/o David Akers, David R. Akers, Herbert & Lettie Mae Spears, Norman & Mae Martin, Herman Conn, Bailey Crum, Mexico & Lizzie Spears, Turner Elkhorn Mining Company, and John D. & Emodel Boyd.

The application has been filed for public inspection at the Department for Surface Mining Reclamation and Enforcement's Prestonsburg Office, 2705 South Lake Drive, Prestonsburg, KY 41653. Written comments, objections, or requests for a permit conference must be filed with the Director, Division of Permits, #2 Hudson Hollow, U.S. 127 South, Frankfort, Kentucky 40601. W-10/19

**NOTICE OF PUBLIC SALE**

The following item will be offered for sale at Public Auction on November 4, 1994 at 10:00 a.m. at Jim's Stop & Shop, U.S. 23 North Lake Drive, Prestonsburg, Kentucky.

1985 Chevy C-70 C & C Serial #6896 All items are sold "AS IS - WHERE IS". Seller reserves the right to bid and to reject any or all bids. Items are to be paid following the sale, or satisfactory arrangements are made with seller. Announcement at sale takes priority over ad. Purchaser to pay all taxes and transfer fees. W-10/19, 10/26, F-10/21

**COMMONWEALTH OF KENTUCKY FLOYD CIRCUIT COURT**

C. A. NO. 91-CI-485 DIVISION II

John Morgan Johnson... Plaintiff VS. NOTICE OF SALE Rosella Johnson... Defendants

By virtue of an Order of Sale of the Floyd Circuit Court rendered at the September 6, 1994 Term, in the above styled cause, I shall proceed to offer for sale at the Courthouse door in Prestonsburg, Kentucky, to the highest and best bidder, at public auction, on the 3rd day of November, 1994, at 10:00 o'clock a.m., same being a day of the regular term of the Floyd Circuit Court, on a credit of thirty (30) days at the rate of 12% per annum, the following described property, to-wit:

A certain tract or parcel of land located in Laurel County, Kentucky and more particularly described as follows:

Lot Number One (1) in the Whispering Pines Estates, in Laurel County, Kentucky, as shown by map or plat of said subdivision duly recorded in Deed Book 263, Page 421, Laurel County Court Clerk's Office and reference is now made thereto for a more particular description thereof.

The above lot is subject to the restrictions set forth on said plat of record in Deed Book 263, Page 421, Laurel County Court Clerk's Office. The amount of money to be raised by this sale shall be Seven Thousand Five Hundred Dollars (\$7,500.00), including the costs of advertising of this sale and the fees and commissions for conducting this sale.

For the purchase price the purchaser must execute bond with approved surety or sureties, bearing legal interest from the day of sale until paid and having the force and effect of a judgment with a lien retained upon said property as a further security. Bidders will be prepared to comply with these terms.

Given under my hand, this 12th day of October, 1994. James R. Allen, Master Commissioner Floyd Circuit Court W-10/19, 10/26, 11/2



**Legals**

**NOTICE OF INTENTION TO MINE**

Pursuant to Application #898-0284 Renewal

In accordance with the provisions of KRS 350.055, notice is hereby given that Costain Coal Inc., 170 Tollage Creek Road, Pikeville, Kentucky 41501, has filed for a Renewal of an existing surface and underground coal mining and reclamation operation. This operation consists of 242.60 surface acres and 97.49 underground acres for a total of 340.09 acres and is located 5.70 miles Southwest of Pikeville, KY in Pike and Floyd counties.

The proposed operation is approximately 4.2 miles Southwest from Pike 1289 junction with KY Route 1426 and located 1.1 miles South of Island Creek. The latitude is 37 deg. 25 min. 04 sec. The longitude is 82 deg. 36 min. 17 sec.

The proposed operation is located on the Pikeville U.S.G.S. 7 1/2 minute quadrangle map. The operation will use the contour strip and auger method of surface mining. The surface area to be disturbed is owned by Sam Fields, Gene & Garnett Hall, Harrison & Juanita Rogers, G.B. Spears, Goldie Clark Heirs & Pearl Martin Heirs, Jackqueline Hall, Bruce Hall Heirs, Hubert Hall, Industrial Fuels Mineral Corp., Chapperal Coal Corp., Hayes Johnson, Crit & Lydia Johnson Heirs, Frank Johnson and Prater Creek Processing Co., Inc. The operation will underlie land owned by Jackqueline Hall, Bruce Hall Heirs, Hubert Hall, Industrial Fuels Mineral Corp., Chapperal Coal Corp., Hayes Johnson, Crit & Lydia Johnson Heirs, Frank Johnson and Prater Creek Processing Co., Inc. The operation will affect an area within 100 feet of public road 3416 Island Creek County Road and 3379 Branham Creek County Road. The operation will not involve relocation of the public roads.

The application has been filed for public inspection at the Department for Surface Mining Reclamation and Enforcement's Pikeville Regional Office, 109 Mays Branch Road, Pikeville, KY 41501. Written comments, objections or requests for a permit conference must be filed with the Director of the Division of Permits, #2 Hudson Hollow Complex, U.S. 127 South, Frankfort, Kentucky 40601.

W-10/19, 10/26, 11/2, 11/9

**ADVERTISEMENT FOR BIDS**

The Salyersville/Magoffin County Joint Housing Authority is in the process of soliciting bids on a 1995 model work truck. We have a 1984 1/2 ton Chevrolet pick-up which we want to trade in on the 1995 truck. The 1984 truck may be seen at the housing project, located on Allen Drive, behind the Health Department in Salyersville, Kentucky. Interested parties may inspect the truck Monday thru Friday from 8:00 a.m. to 4:30 p.m.

The specifications for the 1995 work truck are as follows: Automatic, four-wheel drive, short wheel base, power steering, power brakes, rear step bumper, bedliner, plastic tool box, vinyl seats, rubber floor mat, air conditioning, and AM/FM radio.

The deadline to accept sealed bids is November 4, 1994 at 2:00 p.m. Bids received after the deadline will not be accepted. The Salyersville/Magoffin County Joint Housing Authority reserves the right to reject any and all bids.

For more information, you may contact Dick Adams at (606) 349-6554.

W-10/19, 10/26, F-10/21, 10/28

**ORDINANCE SUMMARY ORDINANCE NO. 15-94 AN ORDINANCE GRANT-**

**ING TO RIFKIN COMMUNICATIONS PARTNERS, L.P. ITS SUCCESSORS AND ASSIGNS THE RIGHT TO ERECT, MAINTAIN AND OPERATE A CABLE SYSTEM IN THE STREETS, HIGHWAYS AND OTHER PUBLIC PLACES IN THE CITY OF PRESTONSBURG, KENTUCKY, FOR THE RECEPTION, TRANSMISSION AND DISTRIBUTION OF TELEVISION AND OTHER SIGNALS TO THE INHABITANCE OF THE CITY, AND OTHER PURPOSES FOR A PERIOD OF FIFTEEN (15) YEARS**

Notice is hereby given that on Monday, October 10, 1994, the Prestonsburg City Council adopted Ordinance No. 15-94, awarding a fifteen (15) year non-exclusive franchise to Rifkin Communications Partners, L.P., to erect, operate and maintain a cable television on the City of Prestonsburg.

Relevant Sections of the Ordinance include matters relating to the franchise area; extension into unincorporated areas that become annexed by the City; operational standards, system upgrades; construction standards; test and performance monitoring; conditions of street occupancy; supervision by the City; franchise fees; service maintenance standards; complaint procedures; performance and construction bonds; liability insurance; general indemnification; assignment of franchise; revocation of franchise; review and renewal; revocation of franchise; franchisee's obligation to remove or sell its facilities in the event of revocation or non-renewal; liquidated damages; rights reserved to the City; compliance with municipal, state and federal laws, rules and regulations; recourse provisions; notices to franchisee, continuity of service; optional access channels; and optional programming availability. Sections that impose fees, fines or penalties are reprinted as follows:

Section 12: Franchise Fees: (A) Franchisee herein shall pay to the City for the use of the streets and other facilities of the City in the operation of the Cable Television System and for the municipal supervision thereof, a sum equal to five percent (5%) of the Gross Annual Revenues, as defined herein. Said fees shall be calculated on a quarterly basis and paid to the City not later than the thirtieth (30th) day of the month following the quarter.

(B) In the event this franchise should be terminated for forfeited prior to the end of the franchise term, as defined herein, franchisee shall immediately submit to the City a financial statement prepared by a Certified Public Accountant or Chief Financial Officer of Franchisee acceptable to the City showing the Gross Annual Revenues of Franchisee for the time elapsed since the last fiscal year report. Franchisee shall pay to the City not later than sixty (60) days following the termination of the Franchise a like percentage of such Gross Annual Revenues and any other sums legally due and owing the City.

(C) In the event that any payment is not made on or before the applicable date fixed herein, Franchisee shall be subject to the penalty provided for hereinafter.

(D) The City shall have the right to inspect the Franchisee's records showing the Gross Annual Revenue from which its Franchise payments are computed. The right of audit and computation of any and all amounts paid under this Franchise shall always be accorded to the City. Should the City notify Franchisee in writing of its desire to inspect and/or audit Franchisee's records, Franchisee shall be obligated to produce such records and make them available to the City within twenty (20) working days of such notification.

Section 22. Liquidated Damages: Should it be found, after conducting the hearing and appeal procedure provided for herein, and after written receipt by Franchisee of a finding of violation by the City Manager or his Designee, that Franchisee is in violation of the terms of this

Ordinance the liquidated damages chargeable to the performance bond, provided for under Section 15, shall be as follows:

(A) For failure to provide or maintain data and reports as requested by the City or as required herein, Franchisee shall forfeit One Hundred Dollars (\$100.00) per day or part thereof, that the violation continues, if, after twenty (20) days written notice, such data or reports are not supplied.

(B) For failure to comply with the operation standards as specified in Section 13 thereof, following the City Council's resolution directing Franchisee to make improvements within a reasonable time period, Franchisee shall forfeit Fifty Dollars (\$50.00) per day or part thereof, that the violation continues unless good cause can be shown for said delay.

(C) For failure to test, analyze and report on the performance of the system following the reasonable request of the City, Franchisee shall forfeit Fifty Dollars (\$50.00) per day or part thereof that the violation continues unless good cause can be shown for delay.

(D) For failure to pay Franchise fee when due pursuant to Section 12 herein, Franchisee shall pay a charge of one and one-half percent (1 1/2%) per month for the time period exceeding the payment due date.

(E) For failure to complete construction or extend services as provided for herein, Two Hundred Dollars (\$200.00) per day for each day violation continues.

(F) The rights of this section are separate, distinct and in addition to those enumerated elsewhere in this Ordinance.

(G) Any liquidated damages imposed by the City of Prestonsburg in accordance with this license may be reduced by the City if it finds that the failure of the franchisee resulted from conditions of the Franchisee's control and/or acts of God.

(H) Any damages assessed under this Section 22, shall be subject to judicial review at the request of the Franchisee.

Ordinance No. 15-94 can be reviewed at the Office of the Prestonsburg City Clerk, City Municipal Building, North Lake Drive, Prestonsburg, Kentucky during normal business hours.

This is to certify that the foregoing Ordinance Summary was prepared by Hon. Larry D. Brown, City Attorney, City of Prestonsburg, Kentucky. W-10/19

**COMMONWEALTH OF KENTUCKY FLOYD CIRCUIT COURT C. A. NO. 94-CI-00161 DIVISION II**

**Gulf States Mortgage, Co., Inc. Plaintiff VS. NOTICE OF SALE Jimmie N. Hall, et al. Defendants**

By virtue of an Order of Sale of the Floyd Circuit Court rendered at the September 27, 1994 Term, in the above styled cause, I shall proceed to offer for sale at the Courthouse door in Prestonsburg, Kentucky, to the highest and best bidder, at public auction, on the 20th day of October, 1994, at 10:30 o'clock a.m., same being a day of the regular term of the Floyd Circuit Court, on a credit of thirty (30) days at the rate of 12% per annum, the following described property, to-wit:

A certain tract or parcel of land located on Middle Creek, Floyd County, Kentucky and more particularly described as follows:

Being Lots Nos. 33 and 34, of the Woodland Hill Addition No. 3 as shown by Plat of said addition dated September 25, 1981, Map File No. 1-1-173.

Being the same property conveyed to Jimmie N. Hall and Linda Sue Hall, his wife, from Richard J. Handley and Donna D. Handley, his wife, by deed dated July 25, 1990, of record in Deed Book 339, Page 173, recorded in the office of the Floyd County Court Clerk.

Also being the same property conveyed to Richard J. Handley and Donna D. Handley, his wife, by deed

dated September 18, 1987, of record in Deed Book 213, Page 410, in the office of the Floyd County Court Clerk.

This property is sold, subject to property taxes due Floyd County, Kentucky. The amount of money to be raised by this sale shall be Fifty Four Thousand Six Hundred Three and Thirty Four One Hundredths (\$54,603.34) for which total amount in rem judgment is hereby rendered, together with interest at the rate of \$13.51 per diem from the above dated until paid plus costs herein and any sums expended by plaintiff for insurance, ad valorem taxes or for preservation of the real estate until date of sale, including the costs of advertising of this sale and the fees and commissions for conducting this sale.

For the purchase price the purchaser must execute bond with approved surety or sureties, bearing legal interest from the day of sale until paid and having the force and effect of a judgment with a lien retained upon said property as a further security. Bidders will be prepared to comply with these terms.

Given under my hand, this 29th day of September, 1994.

James R. Allen, Master Commissioner Floyd Circuit Court W-10/5, 10/12, 10/19

**COMMONWEALTH OF KENTUCKY FLOYD CIRCUIT COURT C. A. NO. 86-CI-577 DIVISION I**

**Robert Akers, Plaintiff VS. NOTICE OF SALE The heirs of John S. Johnson, deceased, and the heirs of Columbia Gillespie, deceased... Defendants**

By virtue of a Judgment and Order of Sale of the Floyd Circuit Court rendered at the September 16, 1994 Term, in the above styled cause, I shall proceed to offer for sale at the Courthouse door in Prestonsburg, Kentucky, to the highest and best bidder, at public auction, on the 20th day of October, 1994, at 10:00 o'clock a.m., same being a day of the regular term of the Floyd Circuit Court, on a credit of thirty (30) days at the rate of 12% per annum, the following described property, to-wit:

A certain tract or parcel of land situated in Floyd County, Kentucky, on Keathley Fork of Tolers Creek, more particularly described as follows:

Beginning at a chestnut tree at the "Old Coal Bank"; thence running a Westerly course across the branch and up the opposite hillside to the top; thence up the ridge to the line of a tract of land allotted to Nancy Irix' heirs; thence with the line of same down the hill across the West fork of the branch and up the opposite hill to Joseph Keathley's line; thence with said line down the hill across the East fork of the branch and up the opposite hill to the top; thence down the ridge to (Keathley, Kelly) line; thence with said line to the beginning.

Being the same tract or land conveyed to C. C. Johnson, Ida B. Johnson, is wife, during their natural lives, with remainder to Daniel Johnson, Herbert Akers, Robert Akers, and Frank Akers, by deed bearing the date April 25, 1930, which is duly recorded in Deed Book j138, Page 187, Floyd County Court Clerk's Office, containing 20 acres more or less.

This property is sold, subject to property taxes due Floyd County, Kentucky.

For the purchase price the purchaser must execute bond with approved surety or sureties, bearing legal interest from the day of sale until paid and having the force and effect of a judgment with a lien retained upon said property as a further security. Bidders will be prepared to comply with these terms.

Given under my hand, this 26th day of September, 1994.

James R. Allen, Master Commissioner Floyd Circuit Court W-10/5, 10/12, 10/19

**ADVERTISEMENT FOR INSURANCE QUOTES**

The City of Prestonsburg will be accepting quotes for its General Liability and auto insurance. Quotes must be submitted by 4:00 p.m., October 28, 1994. Information is available at 886-2335.

Jerry S. Fannin, Mayor W-10/12, 10/19

**PUBLIC NOTICE**

Upon and on this date after publication of this notice, I will no longer be responsible for any debts incurred by anyone other than myself.

Jake Bates, Jr. P.O. Box 255 Auxier, Ky. 41602 606-886-2507 W-10/19, F-10/21

**NOTICE OF INTENTION TO MINE**

Pursuant to Application Number: 836-0074 Renewal

In accordance with the provisions of KRS 350.055, notice is hereby given that Wolverine Mining Corporation, 170 Tollage Creek Road, Pikeville, Kentucky 41501 has filed an application for a renewal of a permit for a surface and auger coal mining and reclamation operation. This permits is for 50.55 acres surface disturbance and 11.50 acres overlying auger working for a total of 62.05 acres located 1.5 miles northeast of Goodloe in Floyd and Magoffin counties.

The proposed operation is approximately 2.25 miles south from KY 114's junction with Rough and Tough Road and located 0.25 miles south of Mill Branch. The latitude is 37 deg. 37 min. 30 sec. The longitude is 82 deg. 53 min. 14 sec. The surface area is owned by Amos Miller Heirs, Minerva Miller, Amanda Moore, Jim Prater Heirs, Roger Shepard, Jarvis Allen, Edward Music et al., Berlin Bradford, F. H. Holbrook, Richard & Haney Englund, Irvin Shapard and Clara Miller. The surface owners overlying auger areas are Edward Music et al., Roger Shepard and Jarvis Allen.

The proposed operation is located on the David, Ivlyton, Martin and Prestonsburg U.S.G.S. 7 1/2 minute quadrangle map. The operation will use the contour strip and auger methods of mining.

The application has been filed for public inspection at the Department for Surface Mining Reclamation and Enforcement's Grayson Regional Office, 620 West Main Street, Grayson, KY 41143-1293. Written comments, objections, or requests for a permit conference must be filed with the Director of the Division of Permits, #2 Hudson Hollow, U.S. 127 South, Frankfort, Kentucky 40601.

This is the final advertisement of this application; all comments, objections, or requests for a permit conference must be received within thirty (30) days of today's date. 1t.

**NOTICE OF PUBLIC SALE**

Under the terms of a Security Agreement dated July 19, 1990, between Circle A & G Coal Co. Inc. and First Guaranty National Bank, now known as Trans Financial Bank, Martin, Kentucky, the undersigned will on October 21, 1994, at 10:00 a.m. sell at public auction to the highest bidder for CASH, in an "AS IS, WHERE" condition the following:

Parts, Supplies, and Various Other Mining Equipment The sale will be held at the mine site, Tinker Fork, Beaver, KY.

The parts, supplies and mining equipment may be inspected prior to the sale at the above mentioned premises. Anyone desiring to view and inspect the parts, supplies, and equipment are requested to contact Terry Sizemore, at (606) 437-2617. The undersigned reserves the right to bid.

Trans Financial Bank P.O. Box 457 Martin, Ky. 41649 W-10/5, 10/12, 10/19

**ADVERTISEMENT FOR BIDS**

The Salyersville/Magoffin County Joint Housing Authority is in the process of securing bids for an annual audit to be conducted for a 12-month period ended September 30, 1994.

For more information and/or to receive a copy of the format for a HUD-approved contract/proposal, you may contact Jennifer Howard, Monday thru Thursday, 9:00 a.m.-2:00 p.m., at (606) 349-6554.

The deadline to submit bids is November 3, 1994 at 2:00 p.m. W-10/19, 10/26, F-10/21, 10/28

**NOTICE OF INTENTION TO MINE**

Pursuant to Application Number 860-5201

In accordance with KRS 350.055, notice is hereby given that Kentucky May Coal Company, Box 728, Hwy. 80, Martin, Kentucky 41649, has applied for a permit for an underground and surface coal mining and reclamation operation located 2.00 miles Southeast of Halo in Knott and Floyd Counties. The proposed operation will disturb 15.4 surface acres and will underlie 449.0 acres, and the total area within the permit boundary will be 464.4 acres.

The proposed operation is approximately 2.00 miles southeast from KY Rte. 1498's junction with Arnold Fk. Rd. and located 0.15 miles North of Pigeonroost Fk. of Arnold Fk. The latitude is 37° 17' 06". The longitude is 82° 44' 10".

The proposed operation is located on the Wheelwright U.S.G.S. 7 1/2 minute quadrangle maps. The surface area to be disturbed is owned by Virnus Isaac estate & Gary Hall. The operation will underlie land owned by Virnus Isaac estate, Grant Burke, Orville Burke, Dewey Johnson, Leonard Burke, Louie Burke, Jeff Goble, Ed Gibson, Ben Johnson, Tommy Roop, Primbly Hall, Barris Hall, Larry Honeycutt, Junior Mullins, Fess Hall and Mildred Isaac.

The application has been filed for public inspection at the Department for Surface Mining Reclamation and Enforcement's Jackson Regional Office, 170 Howell Heights, Howell Office Bldg., Suite #1, Jackson, Kentucky 41339-9689. Written comments, objections, or requests for a permit conference must be filed with the Director, Division of Field Services, #2 Hudson Hollow, U.S. 127 South, Frankfort, Kentucky 40601.

This is the final advertisement of this application; all comments, objections, or requests for a permit conference must be received within thirty (30) days of today's date. 1t.

**NOTICE OF BOND RELEASE PHASE II**

In accordance with the provisions of 405KAR 10:040, notice is hereby given that Coal Mac, Inc., P.O. Box 3428, Pikeville, Ky. 41502, intends to apply for bond release on Permit Number 836-0215, which was last issued on 9-25-84. The application covers an area of approximately 35.4 acres located 1 mile north of Osborn in Floyd County.

The permit is approximately 1/4 miles southeast from Ky. St. Rt. 550's junction with Ky. St. Rt. 80 and located 1/4 miles south of Right Fork of Beaver Creek. The latitude is 37° 30' 13". The longitude is 82° 47' 36".

The total bond now in effect is a surety bond for Inc. 1 \$0; Inc. 2, \$24,800; Inc. 3, \$14,300; Inc. 4, \$29,900; Inc. 5, \$30,400; Inc. 7, \$27,400; Inc. 8, \$21,300; Inc. 11, \$29,800; Inc. 12, \$40,700; Inc. 13, \$20,200; Inc. 14, \$14,500; Inc. 17, \$21,800; Inc. 18, \$4,000 of which approximately 25% of the original bonds are to be released which would constitute a phase II release.

Reclamation work thus far performed includes: backfilling, final grading, seeding, mulching completed in December 1992. Results achieved include establishment of vegetation as per the revegetation plan to achieve the post mining land use. Written comments, objections, requests for a public hearing must be filed with the Director of the Division of Field Services, #2 Hudson Hollow, U.S. 127 South, Frankfort, Ky. 40601, by date 30 days from the last advertisement, which should be December 2, 1994.

ment of vegetation as per the revegetation plan to achieve the post mining land use.

Written comments, objections, requests for a public hearing must be filed with the Director of the Division of Field Services, #2 Hudson Hollow, U.S. 127 South, Frankfort, KY 40601, by date 30 days from the last advertisement, which should be December 2, 1994.

A public hearing has been scheduled for December 6, 1994, at the Department of Surface Mining Reclamation Office, 2705 South Lake Drive, Prestonsburg, KY., at 1:00 p.m.

The Hearing will be cancelled if the Department does not receive any public request within the time frame stated above.

W-10/12, 10/19, 10/26, 11/2

**NOTICE OF BOND RELEASE**

In accordance with KRS 350.093, notice is hereby given that Cumberland River Coal Company, H.C. 64, Box 915, Debord, Kentucky 41214 has applied for Phase I bond release on permit number 836-5201 which was last issued on March 24, 1994. The application covers an area of approximately 70.0 acres of surface and 416.0 acres of underground, for a total permit acreage of 486.0 acres located 3.0 miles southeast of Odds in Floyd, Martin, and Johnson Counties.

The permit area is approximately 3.0 miles south of KY Route 3's junction with Daniel's Branch Road and west of Daniel's Branch. The latitude is 37° 43' 40". The longitude is 82° 39' 25".

The bond now in effect for the permit is a surety bond for the amount of \$66,200. Approximately 60% of the original bond amount of \$66,200 is included in the application for release.

Reclamation work performed includes: Backfilling, grading, seeding and mulching completed on August 15, 1994.

Written comments, objections, and requests for a public hearing or informal conference must be filed with the Director, Division of Field Services, #2 Hudson Hollow, Frankfort, Kentucky 40601, by December 2, 1994.

A public hearing on the application has been scheduled for 10:00 o'clock a.m., December 6, 1994 at the Department for Surface Mining Reclamation and Enforcement's Prestonsburg Regional Office, 2705 South Lake Drive, Prestonsburg, Kentucky 41653. The hearing will be canceled if no request for a hearing or informal conference is received by December 2, 1994.

W-10/12, 10/19, 10/26, 11/2

**NOTICE OF BOND RELEASE PHASE II**

In accordance with the provisions of 405KAR 10:040, notice is hereby given that Coal Mac, Inc., P.O. Box 3428, Pikeville, Ky. 41502, intends to apply for bond release on Permit Number 836-0215, which was last issued on 9-25-84. The application covers an area of approximately 35.4 acres located 1 mile north of Osborn in Floyd County.

The permit is approximately 0.5 miles southeast from Ky. 1426's junction with Left Fork of Toler Road and located 0.5 miles east of Toler Creek. The latitude is 37° 29' 01". The longitude is 82° 36' 22".

The total bond now in effect is a surety bond for \$58,100 of which approximately 25% of the original bond of \$116,300 is to be released which would constitute a phase II release.

Reclamation work thus far performed includes: backfilling, final grading, seeding, mulching completed in December 1990. Results achieved include establishment of vegetation as per the revegetation plan to achieve the post mining land use.

Written comments, objections, requests for a public hearing must be filed with the Director of the Division of Field Services, #2 Hudson Hollow, U.S. 127 South, Frankfort, KY 40601, by date 30 days from the last advertisement which should be December 2, 1994.

tisement, which should be December 2, 1994.

A public hearing has been scheduled for December 6, 1994 at the Department of Surface Mining Reclamation Office, 2705 South Lake Drive, Prestonsburg, Ky. at 3:00 p.m.

The Hearing will be cancelled if the Department does not receive any public request within the time frame stated above.

W-10/12, 10/19, 10/26, 11/2

**NOTICE OF BOND RELEASE PHASE II**

In accordance with the provisions of 405KAR 10:040, notice is hereby given that Coal Mac, Inc., P.O. Box 5428, Pikeville, Ky. 41502, intends to apply for bond release on Permit Number 836-5233 which was last issued on 8-15-84. The application covers an area of approximately 14.40 acres located .75 miles north of Grethel in Floyd County.

The permit is approximately 2 miles south from Ky. 979 junction with Ky. 1426 and located .25 miles southwest of Tolers Creek. The latitude is 37° 30' 00". The longitude is 82° 38' 23".

The total bond now in effect is a surety bond for \$17,700 of which approximately 25% of the original bond of \$38,000 is to be released which would constitute a phase II release.

Reclamation work thus far performed includes: backfilling, final grading, seeding, mulching completed in December 1990. Results achieved include establishment of vegetation as per the revegetation plan to achieve the post mining land use.

Written comments, objections, requests for a public hearing must be filed with the Director of the Division of Field Services, #2 Hudson Hollow, U.S. 127 South, Frankfort, KY 40601, by date 30 days from the last advertisement, which should be December 2, 1994.

A public hearing has been scheduled for December 6, 1994 at the Department of Surface Mining Reclamation Office, 2705 South Lake Drive, Prestonsburg, KY at 2:00 p.m.

The Hearing will be cancelled if the Department does not receive any public request within the time frame stated above.

W-10/12, 10/19, 10/26, 11/2

**NOTICE OF BOND RELEASE PHASE III**

In accordance with the provisions of 405KAR 10:040, notice is hereby given that Coal Mac, Inc., P.O. Box 3428, Pikeville, Ky. 41502, intends to apply for bond release on Permit Number 836-5228 which was last issued on 10-15-84. The application covers an area of approximately 5.0 acres located 1.0 miles west of Harold in Floyd County.

The permit is approximately 0.3 miles west from Ky. 979's junction with Ky. 1426 and located 0.2 miles north of Little Mud Creek. The latitude is 37° 32' 18". The longitude is 82° 38' 50".

The total bond now in effect is a surety bond for \$2,900 of which 100% is to be released which would constitute a phase III release.

Reclamation work thus far performed includes: backfilling, final grading, seeding, mulching completed in December 1989. Results achieved include growth of vegetation as per the revegetation plan and the establishment of the post mining land use.

Written comments, objections, requests for a public hearing must be filed with the Director of the Division of Field Services, #2 Hudson Hollow, U.S. 127 South, Frankfort, KY 40601, by date 30 days from the last advertisement which should be December 2, 1994.

A public hearing has been scheduled for December 6, 1994, at the Department of Surface Mining Reclamation Office, 2705 South Lake Drive, Prestonsburg, KY, at 2:00 p.m.

The Hearing will be cancelled if the Department does not receive any public request within the time frame stated above.

W-10/12, 10/19, 10/26, 11/2



# FLOYD COUNTY BOARD OF EDUCATION

## REPORT TO THE TREASURER FOR THE YEAR ENDING JUNE 30, 1994

*Ray Brackets*  
Board Chairperson

*John Taylor*  
Board Secretary

*Dottie Hastings*  
Treasurer

REVENUE 93-94

BALANCE BEGINNING OF YEAR	\$	995,413.90
11.00 GENERAL PROPERTY TAX		3,110,339.71
12.00 GEN. PROPERTY TAX DELINQU		135,026.85
14.00 PUBLIC SERVICE COMPANIES		538,568.44
18.00 OTHER TAXES-MOTOR VEHICLE		
19.00 MOTOR VEHICLES		752,947.24
31.00 EARNINGS FROM INVESTMENT		130,767.09
32.01 RENTAL OF SCHOOL BUILDINGS		
41.00 SEEK PROGRAM FUND		22,468,133.39
43.00 TRANSPORTATION-VOCATION		58,749.98
45.00 OTHER-MATCHING TECHNOLO		2,192,409.00
81.02 EQUIPMENT SALES		
82.02 OTHER		
83.02 REIMBURSEMENT - OTHER		3,089,693.46
TOTAL ABOVE LINE RECEIPTS	\$	32,476,625.16
94.11 BUILDING FUND TAX/FSPK LEVY		370,144.19
94.12 CAPITAL OUTLAY FUND		752,510.00
94.22 OTHER		324,804.00
94.13 SCHOOL FOOD SERVICES		1,920,414.00
94.23 CHAPTER I		1,711,840.62
94.33 CHAPTER II		79,293.00
94.53 OTHER		333,631.00
94.34 OTHER		70,415.00
95.02 OTHER		42,812.00
TOTAL BELOW LINE RECEIPTS		5,605,863.81
TOTAL ALL RECEIPTS PLUS BEGINNING		39,077,902.87
CASH BALANCE BRT. FWD. 94-95	\$	111,221.07

FLOYD COUNTY BOARD OF EDUCATION  
EXPENDITURES FOR FISCAL YEAR ENDING JUNE 30, 1994

PAYEE	AMOUNT	DESCRIPTION
1993 IAPPW CONFERENCE	526.00	CONFERENCE
A. B. INTERIOR DESIGN	4,654.00	BLINDS
A S S E	98.00	SEMINAR
AT&T	848.68	TELEPHONE FEES
A W SUPPLY CO., INC.	37.74	MAINT. SUPPLIES
A.C.T.S. PRODUCTIONS	450.00	FORENCIS
A.W. PELLER & ASSOCIATES	213.59	SUPPLIES
A-C BRAKE CO INC	4,124.80	TRANSP.
ABCO SECURITY SYSTEMS	129.00	MAINTENANCE
ABC SCHOOL SUPPLY CO INC	7,558.06	INSTRUCIONAL SUPPLIES
ACME AUTO ELECTRIC INC	761.10	AUTO/BUS PARTS
ACT RESEARCH SERVICE	411.48	COMPOSITE PROGRAM
ACT PUBLICATIONS SALES	32.40	CAREER/EXAMS
ACADEMIC BOOK SERVICES, INC	3,639.30	TEXTBOOKS
ACADEMIC INDUSTRIES	127.66	MATERIALS
ADAMS AUTO PARTS	160.00	AUTO/BUS PARTS
ADAMS BOOK COMPANY	813.29	MATERIALS
ADD-A-TOUCH FLORIST	112.50	RECOGNITION
ADDISON WESLEY PUBLISHING	20,834.48	TEXTBOOKS
ADDISON-WESLEY	3,461.42	TEXTBOOKS
ADKINS PSYCHOLOGICAL SERVICES	170.00	GUIDANCE MATERIALS
ADVANCED SYSTEMS	48,123.75	CONTINUOUS ASSESSMENT
ADVANCED DIGITAL SYSTEMS	409.00	DESK TOP VIDEO
ADVANTAGE	2,971.00	MAINTENANCE SUPPLY
AES OF CHARLESTON, INC.	1,500.00	MAINTENANCE SUPPLY
AGRI-SOD, INC.	2,000.00	ACHS FOOTBALL FIELD
A G S	703.35	SUPPLIES
AIMS EDUCATION FOUNDATION	477.20	SUPPLIES
A I T	4,895.23	MATERIALS/TECH PREP
ALBERT WHITMAN AND CO.	106.36	SUPPLIES
ALBERTA SLONE	288.71	INSTRUCTIONAL MILEAGE / EXPENSES
ALBERTA TURNER	903.14	INSTRUCTIONAL MILEAGE / EXPENSES
ALCHEMY ENGINEERING ASSOC	20,703.23	PROFESSIONAL SERVICE ON BUILDINGS
ALGY TRIMMINGS CO., INC.	552.00	UNIFORMS
ALL-STEEL	485.00	SUPPLIES
ALEXANDER & ALEXANDER OF KY	4,143.23	FIDELITY & EMPLOYEES BOND
ALLEN AUTOMOTIVE SUPPLY INC	72.09	MAINT.
ALLEN CENTRAL HIGH SCHOOL	8,487.18	INSTRUCTIONAL ALLOTTMENT
ALLEN ELEMENTARY SCHOOL	2,542.27	INSTRUCTIONAL ALLOTTMENT
ALLEN FAMILY RESOURCE CTR	54,000.00	FAMILY RESOURCE ALLOTTMENT
ALLEN WATER COMMISSION	3,644.90	UTILITIES
ALLEN'S HARDWARE	11.98	MAINTENANCE MATERIALS
ALLISON BROOKS	307.98	VO. ED. CONFERENCE
ALPHA CONTRACTING SERVICES	11,871.00	MAYTOWN/GARRETT
AMERICAN AIR FILTER	2,844.04	MAINT.
AMERICAN ASSOCIATION OF SCH AD	214.00	MEMBERSHIP DUES
AMERICAN BUS & ACCESSORIES, INC.	419.70	TRANSPORATION
AMERICAN BUSINESS CREDIT CORP.	14,006.36	COPIER RENTAL/LEASE
AMERICAN FREIGHTWAYS	54.26	FREIGHT
AMERICAN OFFICE SYSTEMS	3,445.11	COPIER LEASE AND REPAIR
AMERICAN OFFICE SYSTEMS	153.00	COPIER LEASE AND REPAIR
AMERICAN RED CROSS FLOYD CO	1,520.00	FIRST AID TRAINING
AMERICAN RIBBON CO	167.70	SUPPLIES
AMERICAN SMALL BUSINESS COMP.	126.90	MAINTENANCE MATERIALS
AMERICAN STANDARD, INC.	180.00	MAINTENANCE MATERIALS
AMOS HAMILTON	63.38	MISC. BUS TRIPS
AMP MINE SUPPLY CO	225.00	MAINTENANCE MATERIALS
AMSCO SCHOOL PUBLICATIONS, INC	300.30	TEXTBOOKS
ANALYTICAL INDUSTRIES, INC.	240.00	SAMPLES
ANGELA BIRK	104.29	WORKSHOP/MILEAGE
ANGELA NEWSOME	200.00	VARSIITY CHEERLEADERS
ANGIE DEBORD	500.00	WRITERS WORKSHOP
ANN DEROSSETT	14.68	TRAVEL EXPENSE REIMBURSEMENT
ANNA L CAMPBELL	468.06	MILEAGE & EXPENSES
ANNA SHEPHERD	114.72	WORKSHOP/MILEAGE
ANNE SHELBY	350.00	WRITERS WORKSHOP
ANNETTE S. BIERY	400.00	YEARBOOK PREPARATION

ANTHONY CONN	625.88	MISC. TRAVEL & EXPENSES
APOLLO OIL & WAREHOUSE DIST	4,811.47	FUEL AND OIL
APPALACHIAN TIRE PRODUCTS	39,381.13	TIRES - TRANSPORTATION
APPALSHOP FILM AND VIDEO	35.00	INSTRUCTIONAL SUPPLIES
APPLE COMPUTER INC	3,235.00	APPLES COMPUTERS PURCHASE
ARATEX SERVICES INC	945.65	SHOP TOWEL SERVICE
ARBOR SCIENTIFIC	487.42	LAB. SUPPLIES
ARLAN ISAAC	171.22	VO. ED. WORKSHOP
ARLINGTON COMPUTER PRODUCTS	382.00	CLASSROOM SUPPLIES
ARROW PRINTING	5,150.95	PRINTING SERVICES
ARROWOOD HARDWARE CO.	49.93	MAINT. SUPPLIES
ASHLAND BRANDED MARKETING	93,603.67	OIL AND FUEL - TRANSPORTATION
ASHLAND EARLY CHILDHOOD	60.00	\$TEPS TRAINING
ASHLAND GEARHEART	1,124.64	HOME INSTRUCTION & TRAVEL EXPENSES
ASHLAND OFFICE SUPPLY	36,214.16	COPIER REPAIR AND LEASE
ASHLAND PETROLEUM CO.	36,268.13	DIESEL/GASOLINE FUEL
ASHLAND PUBLISHING CO.	96.30	BID ON ASBESTOS
ASPEN PUBLISHERS, INC.	324.08	NEWSLETTER RENEWALS/SUPPLIES
AT&T	208.13	UTILITIES
AT&T	168.11	UTILITIES
AT&T	49.55	UTILITIES
AT&T	39.88	UTILITIES
ATHA DAMRON & SONS	10.44	MAINTENANCE
ATLANTA INFORMATION SERVICES	80.00	VO. ED
ATLAS METAL PRODUCTS	17,138.80	PHASE III SUPPLIES
ATTAINMENT CO., INC.	324.45	SUPPLIES
AUDREY BARKMAN	300.00	ESS CONSULTANT
AUGUST HOUSE	45.40	MATERIALS
AUGUSTINE CONLEY	10.48	INSURANCE REFUND
AUTOMATED LOGIC CREDIT SERVICE	22,165.64	ENERGY MANAGEMENT SERVICES
AUXIER ELEM SCHOOL	3,029.67	INSTRUCTIONAL FEES
AUXIER ROAD GAS CO INC	11,405.73	UTILITIES
AUXIER WATER CO	2,144.76	UTILITIES
A V SERVICE CO.	72.00	SUPPLIES
AVERITT EXPRESS, INC.	63.50	MAINT. FREIGHT
B&C HARDWARE	6.88	MAINTENANCE SUPPLIES
B&N FIRE PROTECTION SERVICES	6,827.18	FIRE EXT. SERVICE
BADGE A MINIT	32.90	INSTRUCTIONAL MATERIALS
BAKER & TAYLOR	64,283.18	SUPPLIES
BAKERS PLAYS	53.45	SUPPLIES
BARBARA BURCHETT	945.36	CONTRACT DRIVER
BARBARA MARTIN	299.50	MUSIC FESTIVAL
BARNEY MILLERS, INC.	427.00	EQUIPMENT
BEAVER PLUMBING AND TRENCHING	12.15	MAINTENANCE MATERIALS
BEAVER-ELKHORN WATER DISTRICT	17,082.14	TAPE FEES AND WATER S. FLOYD
BECKLEY CARDY	77,536.61	FURN. & SUPPLIES
BECKMAN ENVIRONMENTAL SERVICES	1,587.72	MAINTENANCE SUPPLIES
BELL SOUTH COMMUNICATIONS	268.80	MAINTENANCE TELEPHONE
BEN WILLIAMSON SUPPLY CO	6,907.75	MAINTENANCE
BENJAMIN BOWLING	48.66	TRAVEL & EXPENSES
BENNY MOORE	150.00	GRASS CUTTING
BERNADINE ISAAC	145.22	ACES TRAINING/MILEAGE
BERNADINE STACY	1,263.00	EVALUATION/CONTRACT DRIVER
BERT LAYNE	386.12	INSURANCE REFUND
BEST WESTERN REGENCY	245.76	CONFERENCE
BETSY LAYNE COMMUNITY RESOURCE	71,200.00	FAMILY RESOURCE CTR ALLOTTMENT
BETSY LAYNE ELEM SCHOOL	3,113.61	INSTRUCTIONAL ALLOTTMENT
BETSY LAYNE HS	30,340.90	INSTRUCTIONAL ALLOTTMENT
BETTY FRASURE	253.37	INSURANCE REFUND
BETTY LEEDY	6,154.17	CONTRACT DRIVER
BETTY MINIX	10.48	INSURANCE REFUND
BEVA KING	10,058.76	CONTRACT DRIVER
BEVERLEE TACKETT	141.63	MISC. ARTS & CRAFTS / TAG TRIPS
BEVERLY SOTT	4.40	MISC. STAFF DEV.
BIG BOOK MAGAZINE	7.70	MATERIALS
BIG SANDY RURAL ELECT COOP	86,406.19	UTILITIES
BIG SCIENCE	8.70	MATERIALS
BILL GEARHEART	300.00	COACHING
BILL LETTON	2,748.00	BUILDINGS GRASS CUTTING
BILL NEWMAN	500.00	RENTAL
BILLA W. MCCOWN	10.48	INSURANCE REFUND
BILLIE DAMRON	103.84	INSURANCE REFUND
BILLIE JO STEGALL	302.86	REIMB. FOR SUPPLIES
BILLY H. STOUT, ED. D.	50.00	DUE PROCESS HEARING
BLAKE BURCHETT MD	5,030.00	EMPLOYEE PHYSICALS
BLUEGRASS KESCO	5,155.00	WATER TREATMENT
BMI	110.55	MATERIALS
BOB SMITH-WSAZ TV	135.20	WRITERS WORKSHOP
BOB WHITE CONSTRUCTION	720.00	PROFESSIONAL SERVICES / ALLEN ELEM.
BOBBY ALLEN	148.24	REIMB. ACADEMIC TEAM
BOEHL, STOPHER, GRAVES	6,925.76	LEGAL SERVICES
BONNIE HALL	19.43	ESS STAFF DEV. & WORKSHOPS
BONNIE L. REYNOLDS	45.17	SUB-TEACHER
BONNIE WARRENS	14,831.86	CONTRACT DRIVER
BOOKWORM	1,033.86	TEXTBOOKS
BOWSER-MORNER ASSOC INC	4,746.72	PROFESSIONAL SERVICES
BRACKETT & ASSOC. INC	3,500.00	PROFESSIONAL SERVICES
BRAD MOORE	126.80	PRINTING & PUBLISHING NEWSPAPERS
BREENA'S PIZZERIA	194.00	
BRENDA CONLEY	29.04	INSTRUCTIONAL TRAVEL & EXPENSES
BRENDA FISH	1,362.96	INSTRUCTIONAL TRAVEL & EXPENSES
BRENDA PAIGE	82.50	MISC. TRAVEL EXPENSE
BRENDA PORTER	403.84	MISC. / ESS STAFF DEV.
BRENDA TURNER	200.00	SCHOOL MASTER TRAINING
BRENDA VANCE	2,393.20	CONTRACT DRIVER
BRENDA VANDERPOOL	11.44	MILEAGE
BRENT ALLEN	2,317.26	TRAVEL / MILEAGE & EXPENSES
BREWER AND COMPANY	857.20	DUFF SPRINKLER SYSTEM
BROCK-MCVEY CO	17,332.89	PLUMBING AND MAINTENANCE SUPPLIES
BRODART	114.06	MATERIALS
BRODHEAD GARRETT CO	1,004.09	VO. ED. SUPPLIES & ESS SUPPLIES
BRUCE WALTERS FORD SALES	39.08	AUTO REPAIRS
BRYAN, FOGLE, AND CHENOWETH	4,230.56	LEGAL SERVICES
BUCHANAN SOUND AND COMM	2,025.24	FIRE ALARM SERVICE
BUREAU OF EDUCATION &	693.00	SEMINAR REGISTRATION
BUS AND EQUIPMENT CO	2,193.34	BUS PARTS
BUSINESS CREDIT LEASING	5,194.67	COPIER LEASE
BUSINESS LEASING SERVICES	2,832.70	COPIER LEASE
BUSINESS WEEK	26.45	SUBSCRIPTION
BYRON PRATER	125.00	CONTRACT DISC. FOOTBALL FIELD
C & B BLUEPRINT CO.	1,031.97	PRINTS AND SPECS.
C&M LAWN SERVICE	3,264.26	CUTTING GRASS
C&R OFFICE SUPPLY	505.90	SUPPLIES
CCV SOFTWARE	274.95	MATERIALS
CAD GRAPHICS	475.00	EQUIPMENT
CAMBRIDGE CAREER PRODUCTS	232.15	VO. ED.
CAMBRIDGE DEVELOPMENT LAB, INC.	65.95	SUPPLIES
CAMBRIDGE EDUCATIONAL	199.58	SUPPLIES
CANON FINANCIAL SERVICES	1,800.40	COPIER LEASE
CANON FINANCIAL SERVICES	684.56	COPIER LEASE
CAR INC.	309.95	SUPPLIES
CARALITA O'QUINN	128.81	CONFERENCE / MILEAGE & EXPENSES
CARDINAL ARTS AND CRAFTS	841.09	SUPPLIES
CARDINAL GLASS	53.79	MAINTENANCE
CAREERS INC	983.22	VO. ED. SUPPLIES
CAROL BENTLEY	180.20	INSURANCE REFUND
CAROL RICE	9.52	INSURANCE REFUND
CAROLE COMBS	131.39	CONFERENCE
CAROLINA BIOLOGICAL SUPPLY CO.	1,471.17	SUPPLIES
CAROLYN CLARK	15.62	MILEAGE
CAROLYN FERRELL	195.61	INSTRUCTIONAL TRAVEL & EXPENSES
CAROLYN FORD	8,670.17	INSTRUCTIONAL TRAVEL & EXPENSES
CAROLYN MARTIN	58.90	KET WORKSHOP
CAROLYN TURNER	100.00	WRITERS WORKSHOP
CARSON-DELLOSA PUBLISHING CO.	60.49	SUPPLIES
CARTER CAVES STATE RESORT PARK	293.00	INSTRUCTIONAL TRIP
CASANDRA SLONE WILLIAMSON	13.36	WRITERS WORKSHOP
CATHY COMBS	31.20	DEPOSITIONS
CECILLA R. HOUSTON	5.24	INSURANCE REFUND
CENTER FOR APPLIED RESEARCH	278.84	MATERIALS
CENTER FOR OCCUPATIONAL RESEAR	250.00	TECH PREP
CENTRAL LEASING CO	4,056.43	COPIER LEASE
CENTRAL SCHOOL SUPPLY	6,829.91	INSTRUCTIONAL SUPPLIES
CFKR CAREER MATERIALS	281.01	SUPPLIES
CHARLENE E NUNN	309.60	INSTRUCTIONAL TRAVEL & EXPENSES
CHALENE HAMILTON	9.52	INSURANCE REFUND
CHARLENE SEXTON	662.48	VO. ED. CONFERENCE
CHARLES WHITAKER	300.00	WRITING WORKSHOP
CHARLOTTE MOORE	215.71	MEETING
CHARLOTTE SMITH	11.17	INSTRUCTIONAL TRAVEL & EXPENSES
CHARMBER THEATRE PRODUCTIONS	275.50	TICKETS
CHD & GRAPHICS	494.00	EQUIPMENT
CHESLEY ASSOCIATES, INC.	195.71	MAINT. MATERIALS



CHILDREN'S RESEARCH & DEV.	86.68	SUPPLIES	EASTERN KY COUNCIL OF	90.00	CONFERENCE REGISTRATION
CHILDSWORK CHILDSPLAY	102.10	SUPPLIES	EASTERN KY SPEECH & HEARING CL	4,150.00	SPEECH
CHRIS GATES	62.70	MILEAGE	EASTERN TELEPHONE CO INC	250.00	UTILITIES
CHRISTINA'S	42.40	FLOWERS	EBSCO	3,273.77	MATERIALS
CINDI HUGHES	559.94	HOME BOUND	ECONOMY TREE SERVICE	1,000.00	TREE CUTTING
CITY ELECTRIC MOTOR CO	93.07	MAINTENANCE	ED PATTON	229.24	ADMINISTRATIVE TRAVEL & EXPENSES
CITY OF PRESTONSBURG	2,027.92	PERMIT PARKING	ED'S SURPLUS STORE	160.65	MAINTENANCE SUPPLIES
CLARA B PARKER	87.62	MEETING	EDDIE BERGER	1,265.00	GRASS CUTTING
CLARK ELEM SCHOOL	11,997.78	INSTRUCTION ALLOTTMENT	EDDIE BILLIPS	67.20	ADMINISTRATIVE TRAVEL & EXPENSES
CLARK FAMILY RESOURCE CTR	32,850.00	FAMILY YTH CTR ALLOTTMENT	EDMUND SCIENTIFIC CO	81.19	MATERIALS
CLARK PUBLISHING, INC.	172.00	SUPPLIES	EDUCATION ASSOCIATES, INC.	732.41	PHASE III
CLAUDIA CURRY	230.12	MILEAGE	EDUCATION/C.A.R.E.	187.12	SUPPLIES
CLAY-INGLES CO.	153.60	MAINTENANCE	EDUCATIONAL DESIGN CO	9.88	MATERIALS
CLEARVUE/EAV	377.50	SUPPLIES	EDUCATIONAL DEVELOPMENT	1,902.00	VO. ED.
CLEMENT COMMUNICATIONS, INC	196.97	SUPPLIES	EDUCATIONAL FRONTIERS	115.95	INSTRUCTIONAL SUPPLIES
CLIFFORD B LATTA ATTORNEY	12,000.00	LEGAL SERVICES	EDUCATIONAL INSTITUTE	3,044.95	VO. ED.
CLINTON LITTLE	210.00	MISCELLANEOUS	EDUCATIONAL RECORD CENTER, INC.	376.14	MATERIALS
CLYDE D. DEROSSETT	155.20	TRANSP.	EDUCATIONAL RESOURCES	2,283.97	MATERIALS
CMC HYDRAULIC SERVICE	164.00	SUBSCRIPTION	EDUCATIONAL VIDEO NETWORK	52.95	SUPPLIES
CMH WAREHOUSE, INC.	654.36	MISC. 939793	EDUCATORS PROGRAMS SERVICE INC	55.80	VO. ED.
COLEY MARTIN	10.48	TRANSP.	ELECTRIC EEL MANUFACTURING CO	416.27	MAINTENANCE SUPPLIES
COLLEEN COMPTON	54.41	ACES WORKSHOP	ELECTROFIED DISCOUNTERS	632.85	SUPPLIES
COLLINS FLOOR COVERING	7,767.07	MAINTENANCE SUPPLIES	ELECTRONIC COURSEWARE SYSTEMS	86.00	INSTRUCTIONAL SUPPLIES
COLUMBIA GAS OF KY INC	60,627.64	UTILITIES	ELIZABETH ISAACS	61.25	WATER SAMPLES
COMARK INC/USA FLEX	3,530.82	SUPPLIES	ELIZABETH M JONES	538.48	INSTRUCTIONAL TRAVEL & EXPENSES
COMARK GOVERNMENT/EDUC DIV	9,092.00	COMPUTER SUPPLIES	ELLA JARVIS	12,766.06	CONTRACT BUSES
COMMERCIAL SUPPLY INC	7.78	MAINTENANCE	ELEMENTARY SPECIALTIES	136.97	SUPPLIES
COMMUNICATIONS SKILL BUILDERS	481.70	SUPPLIES	ELLEN TRIMBLE	184.80	MILEAGE
COMMUNITY BOARD PROGRAM	43.00	SUPPLIES	ELLIOTT CONTRACTING	27,001.14	MAINT.
COMSTOCK'S BOTTLE GAS	580.00	TANK INSTALLATION	ELLIOTT GLASS INC	4,977.04	MAINT.
CONNIE NEWSOME	122.21	WORKSHOP/MILEAGE	ELLIOTT SUPPLY CO INC	44,971.60	MAINT.
CONSTANCE M TACKETT	1,431.51	TRAVEL REIMBURSEMENT	ELMER MILLER	267.08	MILEAGE
CONSUMER REPORT	87.00	MAGAZINES	ELOISE A HALL	717.38	MILEAGE/EXPENSES
CONTEMPORARY DRAMA SERVICE	116.03	SUPPLIES	ELSTER BLACKBURN	176.96	TRAVEL/LODGING
CONTROL TECH INC	1,260.00	MAINT. SUPPLIES	EMC PUBLISHING	164.75	TEXTBOOKS
COOLEY MEDICAL EQUIP	72.20	SUPPLIES	EMERY SALTER	18.89	REIMB.
COPCO PAPERS	67,914.00	CUSTODIAL SUPPLIES	EMILY ALLEN	33.96	WORKSHOP / TRAVEL & EXPENSES
COPELCO CREDIT CORPORATION	5,886.76	COPIER LEASE	EMILY DAMRON	50.00	MT. MAGIC AWARDS
CORA TUSSEY	41.53	INSURANCE REFUND	ENCYCLOPEADIS BRITANNICA CORP.	16.15	LIBRARY BOOK
CORD	8,494.30	MATERIALS-TECH PREP	ENGINE-UIY, LTD.	98.22	SUPPLIES
CORNETT MACHINE INC	612.50	TRANSPORTATION DEPT.	ENVIRONMENTAL CLEAN UP	3,230.00	ASBESTOS REMOVAL
COSETTA NEWSOME	1,155.96	INSTRUCTIONAL TRAVEL & EXPENSES	ENVIRONMENTAL TRAINING	1,034.25	ASBESTOS INSPECTOR TRAINING
COUNCIL FOR CHILDREN WITH	225.00	REGISTRATION FEE	EQUITABLE GAS CO	1,681.01	UTILITIES
COYNE TEXTILE SERVICE	8,177.72	TOWEL SERVICE	ERIC LAWSON	135.74	MILEAGE
CRABTREE PUBLISHING CO.	366.12	LIBRARY BOOKS	ERICSSON	15,025.40	TRANSPORTATION
CRAIG HUNTER	126.00	GRASS CUTTING	ERNEST CROOT	222.45	EXPENSES/ACADEMIC COACH
CREATIVE EDUCATIONAL VIDEO	74.85	CONSUMER/HOMEMAKING VIDEO	ERNESTINE MEADE	100.00	WRITERS WORKSHOP
CREATIVE PUBLICATIONS	164.14	SUPPLIES	ESS ELL REED	160.00	GRASS CUTTING
CREATIVE RIBBON ETC.	137.25	SUPPLIES	ETA	2,933.49	INST. SUPPLIES
CRYSTAL SPRINGS BOOKS	137.74	MATERIALS	EUGENE BLACKBURN	693.32	TRAVEL/LODGING
CSX TRANSPORTATION	120.00	ANNUAL LEASE	EXECUTIVE INN	227.91	EXPENSES
CTB MCGRAW HILL	856.44	MARTIN INDEBTEDNESS	EXECUTIVE WEST HOTEL	5,707.55	CONFERENCES/GOVERNOR CUP/ACADEMIC
CUISINAIRE CO. OF AMERICA, INC	989.22	SUPPLIES			
CUP SERVICE	1,252.52	TEXTBOOKS			
CURRICULUM ASSOCIATES INC	309.89	SUPPLIES	FAIR BENTLEY, JR.	8,280.60	CONTRACT DRIVER
CURRICULUM INNOVATIONS GROUP	714.35	MATERIALS	FAMILY RESOURCE CENTER	27,000.00	TRANSFER OF FUNDS
CURTIS SLONE	1,600.00	GRASS CUTTING	FAMILY RESOURCE CENTER	27,000.00	TRANSFER OF FUNDS
CYNTHIA MULLIKEN	3,700.00	PROFESSIONAL SERVICES	FAS-TRACK	133.72	SUPPLIES
			FERRELLGAS	316.00	PROPANE
			FIFTH THIRD BANK	250,317.98	PAYMENT PURCHASE SCHOOL BUSES
			FILMIC ARCHIVES	454.31	MATERIALS
DC HEATH & COMPANY	24,050.25	TEXTBOOKS	FIRST GUARANTY BANK	14.66	DEPOSIT TICKETS
DABBS AVC	60.00	SUPPLIES	FIRST RECOVERY	107.00	TRANSPORTATION MATERIALS
DAHLIA SUE JONES	96.94	INSURANCE REFUND	FLAGHOUSE	2,876.29	SUPPLIES
DAIRY & FOOD NUTRITION COUNCIL	80.00	SUPPLIES	FLETCHER GAYHEART	42.34	REIMB. FOR SUPPLIES
DAIRY QUEEN	110.48	FIELD TRIP	FLETCHER/HALL MOTOR CORP	263.80	TRANSPORTATION
DALE MCKINNEY	100.00	WRITERS WORKSHOP	FLINN SCIENTIFIC INC	37.60	MATERIALS
DALE SEYMOUR PUBLICATIONS	1,359.10	ESS / G-T	FLO BARTRUM	1,500.00	AUDITS
DALLAS CONN	101.75	DRIVER/FLOYD CO. TECH	FLORENE HARRIS	29.13	WRITING WORKSHOP
DAMARK	1,112.42	SUPPLIES	FLOYD CO BD OF ED CHAPTER II SUB	73,588.00	FLOW THRU THE CHAPTER II
DAN COLLINS	504.40	MILEAGE	FLOYD CO BD OF ED EHA-B	274,663.00	TRANSFER OF FUNDS
DAN RYDER FEILD DRILLS	450.00		FLOYD CO BD OF ED PRE-SCHOOL	47,120.00	TRANSFER OF FUNDS
DANCZ AMERICA	41.00	MUSIC SUPPLIES	FLOYD CO BD OF ED ANNUAL FUND	3,622.00	TRANSFER OF FUNDS
DANIEL BRANSON	8.44	INSURANCE REFUND	FLOYD CO BD OF ED CHAPTER I	1,791,840.62	FLOW THRU CHAPTER I
DANKA INDUSTRIES	2,435.60	COPIER RENTAL	FLOYD CO BD OF ED EHA-B	59,105.36	TRANSFER OF FUNDS
DANKA INDUSTRIES, INC.	1,542.56	COPIER RENTAL	FLOYD CO BD OF EDUCATION	2,154,219.00	TRANSFER OF FUNDS
DANNY COMPTON	500.00	PROPERTY RENTAL	FLOYD CO BD OF EDUCATION	50,000.00	TRANSFER OF FUNDS
DANNY O'QUINN	281.54	KTIP	FLOYD CO BD OF EDUCATION	65,126.00	TRANSFER OF FUNDS
DARVIN W. JOHNSON	184.10	CONTRACT DRIVER	FLOYD CO BD OF EDUCATION	804,246.17	TRANSFER OF FUNDS
DARVIN WOODROW JOHNSON	355.06	CONTRACT DRIVER	FLOYD CO BD OF EDUCATION	1,890.49	REIMB. FUEL
DARYL GREER	101.25	TAG TRIP	FLOYD CO BD OF EDUCATION	17,000.00	TRANSFER OF FUNDS
DATA RESEARCH INC	345.25	MATERIALS	FLOYD CO BD OF EDUCATION	3,802.00	TRANSFER OF FUNDS
DATA SOLUTIONS, INC.	3,315.00	INVENTORY PACKAGE	FLOYD CO BD OF ED HEAD START	700.00	REIMB.
DAVID B LESLIE	200.00	MUSIC FESTIVAL	FLOYD CO BD OF ED TITLE II	20,000.00	TRANSFER OF FUNDS
DAVID CALDWELL	371.56	INSURANCE REFUND	FLOYD CO AUTO PARTS	58.24	SUPPLIES
DAVID DUTTON	180.00	GRASS CUTTING	FLOYD CO BD OF EDUCATION	90,000.00	TRANSFER OF FUNDS
DAVID JOHNSON	75.80	MILEAGE	FLOYD CO CHAMBER OF COMMERCE	157.50	DUES
DAVID R LESLIE	833.98	WORKSHOP / CONFERENCE	FLOYD CO NEWSPAPERS INC	21,086.87	ADS
DAVID SLONE	5.40	INSURANCE REFUND	FLOYD CO SOLID WASTE	28,500.00	GARBAGE PICKUP
DAVIDA BICKFORD	11.33	MILEAGE/EXPENSES	FOOD CITY 458	85.64	FOOD ITEMS
DAVIS PUBLICATIONS, INC.	1,098.52	TEXTBOOKS	FOOD CITY STORE	1,423.31	FOOD ITEMS
DEBBIE BAYS	9,228.15	CONTRACT DRIVER	FORREST HUGHES	95.44	EXPENSES
DEBBIE DANIELS	600.00	CONSULTANT WRITING FEE	FORTIS BENEFIT INS CO	11,374.80	INSURANCE
DEBBIE H DIXON	1,984.05	MEETINGS	FOUNDATIONS, ENGINEERING &	7,813.00	PHASE III
DEBBIE PRATER	12.32	MILEAGE	FRANK SCHAFFER, PUB.	76.65	SUPPLIES
DEBORAH JOHNS	108.65	WORKSHOP/MILEAGE	FRANK SMITH	192.72	MILEAGE
DEBRA JOHNSON	10.48	INSURANCE REFUND	FRANKLIN D. FITZPATRICK	3,600.00	BLDG. LEASE
DEBRA PRATER	95.92	MILEAGE	FRANKLIN D. FITZPATRICK	5,250.00	BLDG. LEASE
DEEDRA DANIELS	69.30	MILEAGE	FRED CONN	240.00	GRASS CUTTING
DELMAR PUBLISHERS INC	1,057.14	TEXTBOOKS	FREDDIE OR MELISSA STEVENS	2,879.20	STUDENT TRANSPORTATION
DOLORES SMITH	14.52	MILEAGE	FREDDY W. HALL	84.85	INSURANCE REFUND
DELTA EDUCATION	2,924.02	SUPPLIES	FREY SCIENTIFIC CO	649.86	SCIENCE EQUIPMENT
DEMCO	161.35	INSTRUCTIONAL SUPPLIES	FS VANHOUSE & CO	41,397.66	LUMBER AND BUILDING MATERIAL
DENNIS BARTLEY	515.47	CONFERENCE			
DENNIS G ADAMS	165.14	MAINT. SUPPLIES	G & O ENTERPRISES	194.04	CUSTODIAL SUPPLIES
DENZIL RAY HALL	2,400.00	PROPERTY LEASE	G & S CONTRACTING INC	1,000.00	MAINTENANCE
DESIGN WORKS, INC.	369.85	SUPPLIES	GALE RESEARCH, INC.	3,825.55	LIBRARY MATERIALS
DIANA CASE	8.56	INSURANCE REFUND	GALT HOUSE EAST	2,637.10	CONFERENCES
DICK BLICK	93.94	INSTRUCTIONAL SUPPLIES	GAMBLE MUSIC CO	351.53	SUPPLIES
DICTATION DISC COMPANY	856.76	VO. ED. MATERIALS	GARY ARTRIP	509.86	MILEAGE & KAPT MEETING
DILS AND CO	67.32	MAINTENANCE SUPPLIES	GARY DANIELS	624.75	GRASS CUTTING
DINA SCHAPER	300.00	AP WORKSHOP	GARY FRAZIER	452.10	TRAVEL & EXPENSES
DISTRICT 9 KMEA	110.00	STUDENT AUDITIONS	GARY RISNER	105.00	TAG TRIP
DIXIE AUTO PARTS	69.95	TRANSPORTATION MATERIALS	GARY SPEARS	100.00	PROFESSIONAL DEVELOPMENT
DIXON NUNNERY APPRAISAL SERV.	3,525.00	PROPERTY APPRAISALS	GAYLE JUSTICE	182.54	LIBRARY CONFERENCE
DON BEVINS	100.00	WRITERS WORKSHOP	GE CAPITAL MODULAR SPACE	247,240.00	MOBILE UNITS / LEASE & RENT
DON WILSON	8,690.20	SUPPLIES	GENE D DAVIS	265.42	ASSESSMENT LEARNING & WORKSHOP
DON WIREMAN	48.00	WRITERS WORKSHOP	GENERAL BINDING CORPORATION	649.03	SUPPLIES
DON'S SUPPLY CO.	265.00	LETTERING ON DOORS	GENERAL SALES CO INC	3,495.00	CUSTODIAL SUPPLIES
DONALD DANIELS	50.69	MILEAGE	GENIA HALL	106.48	MILEAGE
DONALD DANIELS II	198.34	EXPENSES	GEOFF BELCHER	128.11	MILEAGE/EXPENSES
DONALD WIREMAN	20.00	INSURANCE REFUND	GEOFFREY BELCHER	160.00	ADV. FOR CONVENTION
DONNA KEATHLEY	2,939.10	CONTRACT DRIVER	GEORGE ANN CASE	247.99	EFFECTIVE SCHOOL CONFERENCE
DONNA MEADE	500.00	CHEERLEADING COACH	GEORGE DUBOW AGENCY	88.00	SUBSCRIPTION
DORIS A ROBINSON	76.63	INSTRUCTIONAL TRAVEL & EXPENSES	GEORGIA LAYNE	10.48	INSURANCE REFUND
DORIS HUNT	167.25	CHILD CARE DRIVER	GERALDINE JOHNSON	10.48	INSURANCE REFUND
DORIS OSBORNE	762.79	REIMB. SUPPLIES	GERALDINE SLONE	10.48	INSURANCE REFUND
DORIS STUMBO	92.80	INSURANCE REFUND	GERTRUDE STUMBO	504.00	GRASS CUTTING
DOROTHY HARRIS	300.00	APPRAISALS	GINA SALISBURY	122.65	WORKSHOP/MILEAGE
DOUBLE D SUPPLY	38,482.84	TRANSPORTATION / SUPPLIES	GLADYS TURNER	15.84	MILEAGE/TRAVEL
DOVER ELEVATOR	1,110.45	ELEVATOR MAINTENANCE	GLENCOE PUBLISHING CO	2,576.35	VO. ED. MATERIAL & SUPPLIES
DR. EARL S. ZEHR	19.95	BOOK	GLENCO/MCGRAW HILL PUBLISHING	4,066.20	TEXTBOOKS
DR. JOHN HALL	132.83	DUE PROCESS HEARING	LENDA BLACKBURN	352.88	WORKSHOP EXPENSES
DR. AUDREY BARKMAN	300.00	ESS TEACHERS MEETING	GLENNA CHILDERS	487.11	PRIMARY SCHOOL CONFERENCE & MILEAGE
DR. BRENT CLARK	296.12	BD. MEETINGS/MILEAGE	GLIMMER TRAIN PRESS, INC.	29.00	MATERIALS
DR. EDWARD T. SWAN	4,097.02	EFFECTIVE SCHOOL TRAINING	GLORIA HALL	10,144.04	CONTRACT DRIVER
DR FRANK TRACY	50.00	FESTIVAL OF FACES	GOOD APPLE INC	39.95	PAT BARNETTE
DR. RANDALL WELLS	1,555.00	SCHOOL COUNCILS TRAINING	GOPHER SPORT	633.37	PROFESSIONAL SERVICE ON BUILDING
DRAMATIC PUBLISHING	116.99	SUPPLIES	GORDON STOWE AND ASSOC INC	3,148.12	RECALIBRATION OF AUDIOMETERS
DREAM MAKER SOFTWARE	28.95	SUPPLIES	G.P.N.	725.27	SUPPLIES
DRYWALL & BLDG. SUPPLY CO., INC.	167.30	MAINTENANCE MATERIALS	GRACE PRODUCTS CORP	252.00	LIBRARY SUPPLIES
DUFF FAMILY RESOURCE CENTER	73,000.00	TRANSFER OF FUNDS	GRAHAM MICROAGE	7,246.51	SUPPLIES/PRINTER
DULCINA PHIPPS	109.90	FBLA COMPETITION	GRAYBAR ELECTRIC CO., THE	407.62	MAINT. SUPPLIES
DUNCAN BOX & LUMBER CO.	867.80	SUPPLIES/MAINTENANCE	GREENE'S FEED AND SUPPLY STORE	41.33	MAINTENANCE
DURAN NEWSOME	1,000.00	BASKETBALL COACH	GREENHAVEN PRESS, INC.	265.51	SUPPLIES
DUSTIN DISCOUNT SOFTWARE	165.00	SUPPLIES	GREG LARSON SPORTS INC	1,385.07	SUPPLIES
DWIGHT NEWSOME	5.24	INSURANCE REFUND	GREG MOORE	494.95	TECH PREP CONFERENCE
			GREG NEWSOME	237.60	TRAVEL/MILEAGE
EMED CO., INC.	180.67	MAINTENANCE SUPPLIES	GREGORY ADAMS	472.78	MILEAGE
E.K.C.T.M.	30.00	REGISTRATION FEE	GREGORY HALL	869.59	VO. ED. MILEAGE & MATERIALS
EARL BENTLEY	1,000.00	OPTION FOR LAND PURCHASE	GREGORY HALL	108.27	WORKSHOP
EARL OUSLEY	2,348.68	MILEAGE & EXPENSES	GRETHER L. THORNBERRY	2,121.70	MATERIALS
EAST EQUIPMENT CO	1,096.38	MAINT.	GROUPE AMERICA INSURANCE	14,054.50	TEACHER'S LIFE
EAST KENTUCKY TIRE INC	222.95	MAINTENANCE MATERIALS	GROVES DICTIONARIES	1,635.00	MATERIALS
EAST KY AUTO PARTS	141.98	SUPPLIES	GTE EDUCATIONAL NETWORK SERV	169.61	NETWORK SERVICE
EAST KY BOLT & SCREW INC.	245.44	SUPPLIES	GTE INTERACTIVE ED NETWORK	42.00	NETWORK SERVICE
EAST KENTUCKY UTILITIES INC	28,596.71	UTILITIES	GUEST QUARTERS HOTEL	2,397.84	CONFERENCE
EASTERN KENTUCKY UNIVERSITY	80.00	MATH & SCIENCE GREG NICHOLS			



GWENDOLYN LAFFERTY	17,179.42	CONTRACT DRIVER	JOHN DEROSSETT	5.24	INSURANCE REFUND
GWINETTA MITCHELL	1,111.56	HOME EC. CONFERENCE / EXPENSES	JOHN F. MARTIN	61.16	MILEAGE
H.D. FITZPATRICK, JR.	10,041.50	BUILDING RENTAL	JOHN KIDD	350.00	MT. MAGIC
H.M. SPECIALITIES	359.40	SUPPLIES	JOHN M STUMBO ESTATE	2,400.00	BLDG. RENTAL
HACH COMPANY	250.70	MAINTENANCE	JOHN M STUMBO	30.00	DRIVING INSTRUCTOR
HADDEN COMPANY	244,101.78	SUPPLIES	JOHN M STUMBO ELEM SCHOOL	3,756.24	REIMBURSEMENT
HAGER'S TYPEWRITER SALES	1,300.00	MAINTENANCE CONTRACT	JOHN MARTIN	407.22	MILEAGE
HALBERT'S MACHINE & WELDING	100.00	MAINTENANCE	JOHN MAXEY	93.36	INSURANCE REFUND
HALL CLARK INS.	528.00	INS. FOOTBALL FIELD	JOHN R DUNCAN	3,151.51	TRAINING SCHOOL COUNCILS
HALL CONCRETE PRODUCTS CO	943.62	MATERIALS	JOHN STEGNER	294.00	MUSIC FESTIVAL
HAMILTON BUSINESS SYSTEMS	427.74	COPIER LEASE	JOHN W. SCHUSTER, ED. D.	1,896.20	CONSULTANT FEE
HAMILTON'S HEALTH AID SERVICES	6,006.02	WHEELCHAIRS	JOHNENE NEWSOME	10.48	INSURANCE REFUND
HAMMOND AND STEPHENS	2,124.76	SUPPLIES	JOHNSON AND ASSOCIATES	19,702.50	PSYCHOLOGICAL EVALUATIONS
HAMPSTEAD PLAYERS	530.00	PERFORMANCES	JOHNSON AND ASSOCIATES	1,485.00	PSYCHOLOGICAL EVALUATIONS
HANCO SUPPLY INC	136.85	MAINTENANCE	JOHNSON/ROMANOWITZ/ARCHITECT	28,200.57	PROFESSIONAL SERVICES
HARCOURT BRACE JOVANOVIH	186,637.96	TEXTBOOKS	JOSTENS INC	91,084.97	ANNUALS & DIPLOMAS
HARCOURT OUTLINES	986.76	SUPPLIES	JOYCE A. COLLINS	3.08	MILEAGE
HARMON LEEDY	2,776.90	CONTRACT DRIVER	JOYCE COLLINS	42.46	MILEAGE
HAROLD BURCHELL	1,948.08	INSTRUCTIONAL TRAVEL & EXPENSES	JOYCE MUSIC	187.28	DEPOSITIONS
HAROLD ELEM SCHOOL	775.81	INSTRUCTIONAL ALLOTMENT	JOYCE WATSON	604.30	MILEAGE/EXPENSE
HAROLD HARDWARE	47.41	MAINTENANCE SUPPLIES	JUANITA COMBS	1,224.40	MILEAGE/EXPENSE
HAROLD NEWMAN	309.58	WORKSHOP	JUDITH L JOHNSON	100.92	TECHNOLOGY CONFERENCE
HAROLD TELEPHONE	8,030.47	TELEPHONE BILLS	JUDY COMBS	233.09	VO ED. CONFERENCE
HARRIETT BISCHOFF	105.00	REGISTRATION/MEMBERSHIP DUES	JUDY F SLONE	263.93	WORKSHOP
HARRIS TRUCK AND EQUIPMENT PART	832.72	TRANSPORTATION	JUDY FRASURE	560.00	TAG TRIP
HARROD-EARLY	6,017.58	TRANSPORTATION	JUDY HANDSHOE	19.08	FAMILY RESOURCE
HARTLEY	400.00	QUILT TRAINING	K & B SPORTS & TROPHY SHOP	280.00	FORENSICS PLAQUES
HATTIE OWENS	403.85	TRAVEL & EXPENSES	KC MUSIC	29,506.11	MUSIC
HAWTHORNE EDUCATIONAL SERVICES	166.10	TEACHING MATERIALS	K.A.A.C.	64.00	WORKSHOP
HAYES DRILLING, INC.	7,740.00	BG # 92 336	K.A.G.E.	360.00	REGISTRATION
HAYES HAMILTON	31.19	INSURANCE REFUND	KAISER-TAULBEE ASSOC.	7,017.19	LEFT BEAVER/STUMBO BOILER
H.C. WILSON CO	60.00	SUPPLIES	KALEIDOSCOPE	99.90	MATERIALS
HEALTH EDCO	1,802.50	GUIDANCE MATERIAL	KALEIDOSCOPE CONSULTING ASSOC.	149.85	SUPPLIES
HEALTH EDUCATION SERVICES	66.18	MATERIALS	KANAWHA STEEL & EQUIPMENT	481.48	MAINT. MATERIALS
HEATHER HALFHILL	50.00	MT. MAGIC AWARD	KAPLAN SCHOOL SUPPLY CORP	882.63	VO. ED. SUPPLIES
HEINEMANN EDUC BOOKS INC	285.21	MATERIALS	KAREN GOBLE	70.00	VO ED. TRIP
HERMAN'S LAWN CARE	7,670.00	GRASS CUTTING	KAREN HENRY	100.00	PROFESSIONAL DEVELOPMENT
HERSHEL SLOANE SR	981.00	GRASS CUTTING	KAREN JOHNSON	226.16	MILEAGE
HERSHELL SLOANE JR	8,022.25	GRASS CUTTING	KAREN L. PACK	24.38	MILEAGE
HIDDEN SPRING	40.00	SUPPLIES	KAREN TRIVETTE	231.00	TECH PREP CONFERENCE
HIGHLAND COMMUNICATIONS INC	4,971.54	TRANSPORTATION RADIO REPAIRS/SERVICE	KAREN WILLIAMS	14.96	MILEAGE
HIGHLANDS REGIONAL MEDICAL CEN	541.50	DRUG TESTING	KASA	645.00	MEMBERSHIP
HIGHSMITH	4,356.87	SUPPLIES	KASS	260.00	REGISTRATION AND DUES
HINDMAN SETTLEMENT SCHOOL	15,714.16	SUMMER TUITION PROGRAM	KATHLEEN PRATER	367.40	MILEAGE
HOBAR PUBLICATIONS	656.29	AG. VO. ED.	KATRINA H DAVIS	163.62	PRIMARY SCH. CONFERENCE
HODGES BADGE CO	399.29	FORENSICS ITEM	KBEA SUMMER CONFERENCE	120.00	REGISTRATION
HOLBROOK GARAGE	265.00	TRANSPORTATION	KEANE G HALE, CCC-SLP	1,392.78	MILEAGE/EXPENSES
HOLEY CARDS	22.00	SUPPLIES	KEDC	156,226.61	MEMBERSHIP DUES/PROFESSIONAL DEV.
HOMER HALL'S MARKET	763.44	HOME EC. SUPPLIES	KEITH COLEMAN	204.87	KMEA CONVENTION
HOLIDAY INN	331.02	LODGING	KEITH CONN, RICHARD BURCHETT	1,356.42	LEGAL SERVICES
HOLIDAY INN	289.87	LODGING & MEALS	KEITH SMALLWOOD	115.58	MILEAGE
HOLIDAY INN	72.23	LODGING	KDC -IRA	100.00	CONFERENCE
HOLIDAY INN	165.97	LODGING	KENNEL HACKWORTH	1,183.98	BUS TRIPS
HOLIDAY INN	582.14	LODGING	KENNETH BROOKS & ASSOCIATES	2,586.50	LPC MEETING
HOLIDAY INN	368.66	LODGING	KENNY CALDWELL	356.94	TECHNOLOGY CONF.
HOLIDAY INN	237.60	LODGING & MEALS	KENS SPORT SHOP	510.00	AWARDS & TROPHIES
HOLIDAY INN LOUISVILLE SOUTH	1,686.21	LODGING	KENTUCKY ACADEMIC ASSOCIATION	4,510.00	REGISTRATION FEE & MEMBERSHIP DUES
HOLIDAY INN SOUTH	115.76	LODGING	KENTUCKY ASSOC. GIFTED	40.00	MEMBERSHIP RENEWAL
HOPE S. TACKETT	98.56	CONFERENCE EXPENSES	KENTUCKY ASSOCIATION OF	300.00	KASS CONFERENCE & DUES FOR DR. TOWLER
HOT ROD'S PIZZA	94.00	ESS AWARDS	KENTUCKY CARPET CO.	64.00	MAINT. MATERIALS
HOUGHTON MIFFLIN COMPANY	526.86	TEXTBOOKS	KENTUCKY COUNCIL ON ECONOMIC	45.00	TAG REGISTRATION
HOWARD JOHNSON HOTEL	615.37	LODGING FOR CONFERENCE	KENTUCKY HIGHLANDS	158.00	PRESCHOOL
HUE COUNTS	93.32	SUPPLIES	KENTUCKY IMAGES	735.13	TEXTBOOKS
HUMAN DEVELOPMENT INSTITUTE	1,265.00	THERAPY	KENTUCKY KARE INS	636.88	INSURANCE-DR. TOWLER
HUMAN RELATIONS MEDIA	283.50	MATERIALS	KENTUCKY KARE SELECT	1,687.64	INSURANCE-ADMINISTRATORS
HUNTINGTON STEEL	160.58	SUPPLIES	KENTUCKY OPRY CO INC	41,550.00	CONTRACT PAYMENT
HURSTBOURNE HOTEL	448.67	ROOM VO. ED. CONFERENCE	KENTUCKY POWER COMPANY	613,555.87	UTILITIES
HYATT REGENCY	164.64	LODGING	KENTUCKY RETIREMENT SYSTEMS	3,557.24	HEAD START RETIREMENT
HYDENS BP SERVICE	11.70	MAINTENANCE	KENTUCKY ROLL CALL	224.00	SUBSCRIPTION
HYLTON HOMES INC	23.82	MAINTENANCE	KENTUCKY SCHOOL BOARDS ASSOC	36.00	REGISTRATIONS
I.P.A.C., INC.	750.00	AIR MONITORING	KENTUCKY SHAKESPEARE	293.84	PERFORMANCES FOR STUDENTS
IBM CORPORATION	476,253.00	COMPUTERS	KENTUCKY SCHOOL BOARDS	60.00	REGISTRATIONS
IBM CORPORATION	509,651.25	COMPUTERS AND SUPPLIES	KENTUCKY STATE TREASURER	3,012.00	CRIME CHECK
IBM CORPORATION	15,427.00	COMPUTERS AND SUPPLIES	KENTUCKY STATE TREASURER	130.00	ELEVATOR INSPECTION
IBM CORPORATION	6.00	SUPPLIES	KENTUCKY STATE TREASURER	120.00	LICENSE CHECK
IBM CORPORATION	5,078.75	COMPUTER LEASE	KENTUCKY STATE TREASURER	28,697.04	CONFERENCES
IBM CORPORATION	28,337.00	COMPUTER LEASE	KENTUCKY STATE TREASURER	15.00	CODE BOOK
IMOGENE KIDD	14.25	KY. OPRY TRANSPORTATION	KENTUCKY STATE TREASURER	576.03	REIMB. FOR OVERPAYMENT
INACOMP COMPUTERS	119,943.37	PARTS & LABOR	KENTUCKY STATE TREASURER	4,080.00	TANK FEE
INCENTIVE FOR LEARNING	47.85	SUPPLIES	KENTUCKY STATE TREASURER	152.00	BLDG. CODE BOOK
INNOVATIVE LEARNING CONCEPTS	905.70	MATERIALS	KENTUCKY STATE TREASURER	401.00	REGISTRATION FEE
INSIGHT MEDIA	979.65	TEXTBOOKS	KENTUCKY VALLEY EDUCATIONAL	450.00	SURVEYS
INTEGRATED THEME UNITS	16.94	MATERIALS	KENTUCKY WELDING SUPPLY INC	1,284.07	TRANSPORTATION
INTERACTIVE EDUCATIONAL	42.00	SPECIAL NET	KENWAY DISTRIBUTORS, INC.	1,745.10	CUSTODIAL SUPPLIES
INTERSTATE PRINTERS	495.58	VO. ED. MATERIALS	KET	1,491.15	MATERIALS
J & B MARKETING	1,150.00	MAINT. SUPPLIES	KET FOUNDATION INC	2,507.11	MATERIALS
J AND P SEPTIC SERVICE INC	870.00	PORTABLE TOILET	KEVIN PARSONS	2,300.00	GRASS CUTTING
JD ADAMS MIDDLE SCHOOL	6,114.67	REIMBURSEMENT	KEVIN SLONE	100.00	MT. MAGIC AWARDS
JD HALL	100.00	WRITERS WORKSHOP	KIDS PLACE	56.00	PRE-SCHOOL TICKETS
J.W. PEPPER OF DETROIT	2,478.78	MUSIC SUPPLIES	KIM REED	117.40	SUMMER WORKSHOP
JACKIE D. STEVENS	79.20	MILEAGE	KIMBALL MIDWEST	727.13	TRANS. SUPPLIES
J WESTON WALCH, PUBLISHER	1,028.46	SUPPLIES	KIMBERLY MCKAY	125.00	SPECIAL ED. MILEAGE
JA SEXAUER CO	1,223.82	MAINTENANCE	KIMBERLY REYNOLDS	344.63	INSTRUCTIONAL TRAVEL & EXPENSES
JACKIE JARRELL	1,581.25	GRASS CUTTING	KING FULTZ	225.00	TECH PREP CONFERENCE
JACKIE PACK	5.24	INSURANCE REFUND	KING SUPPLY CO	10,435.66	SUPPLIES
JACKIE SLOANE	120.05	TECHNOLOGY WORKSHOP	KITTY FRAZIER	331.12	INSTRUCTIONAL TRAVEL & EXPENSES
JACKIE TACKETT	529.00	REIMB. FOR LOST EQUIPMENT	KLEIN D. STUMBO	30.38	REIMB. FOR MAINT. MATERIAL
JACOB'S CITGO SERVICE	294.65	MAINTENANCE	KMEA ALL-STATE CHORUS	471.00	MUSIC FESTIVAL REGISTRATION
JACQUELINE DILLION	300.00	CONFERENCE	KNOWLEDGE UNLIMITED	274.32	MATERIALS
JACQUELINE MCKINNEY	38.67	MILEAGE/EXPENSES	KOORSN PROTECTION SERVICES	119.00	MAINT. MATERIALS
JAMES A BOWLING	1,247.68	CONFERENCE	KRON INTERNATIONAL TRUCKS INC	17,682.64	TRANSPORTATION
JAMES A DUFF ELEMENTARY SCHOOL	200.00	REIMBURSEMENT LAWN MAINT.	KSBA	12,616.00	MEMBERSHIP DUES
JAMES E LAYNE	185.00	BUS TRIPS	KSBIT	666,978.78	WORKMEN COMP/FLEET INSURANCE
JAMES F FRANCIS	1,738.02	TRAVEL & EXPENSES	KSBIT	137,492.00	GENERAL LIAB. AND PROPERTY INSURANCE
JAMES M COOLEY	551.92	MILEAGE/EXPENSE	KSPMA	75.00	REGISTRATION
JAMES MARTIN	87.66	INSURANCE REFUND	KUSTOM DESIGNS	4,790.09	BAND UNIFORMS
JAMES OSBORNE	17.04	INSURANCE REFUND	KY CURRICULUM PRESS	707.85	TEXTBOOKS
JAMES RILEY	50.00	WRITERS WORKSHOP	KY DEPT OF MINES AND MINERALS	461.56	TEXTBOOKS
JAMES SHERMAN	40.00	REIMB. FOR FUEL & MILEAGE	KY DEPT OF HOUSING, BUILDINGS	65.00	ELEVATOR INSPECTION
JAMES SLOANE	41.14	WATER TREATMENT MEETING	KY HIGH SCHOOL SPEECH LEAGUE	90.00	REGISTRATION FOR STATE SPEECH TOURNEY
JAMES STAGGS	456.84	TECH PREP	KY MUSIC EDUCATION	25.00	SUPPLIES
JAMES TAYLOR	49.28	TECH PREP WORKSHOP	KY SOCIETY TO PREVENT BLINDNESS	50.00	SUPPLIES
JAMESTOWN PUBLISHERS	111.51	SUPPLIES	KY STATE TREASURER	4,217.81	HEADSTART REIMB.
JAN DINGUS	106.00	WORKSHOP	LAB SAFETY SUPPLY	197.02	MAINT. SUPPLIES
JANE W MEEK	24.20	MILEAGE & EXPENSES	LAKESHORE	4,730.70	SUPPLIES/TEXTBOOKS
JANET AKERS	375.90	TRAVEL & EXPENSES	LAKESHORE CURRICULUM MATERIALS	315.60	SUPPLIES
JANET LAWSON	170.40	WORKSHOP	LAMA	104.50	SUPPLIES
JANICE FLANERY	126.80	TRANSPORTING STUDENTS	LAMOTTE	654.82	INSTRUCTIONAL SUPPLIES
JANICE HAMILTON	112.93	WORKSHOP	LANCE INC	334.91	ESS SNACKS
JANICE MITCHELL	119.46	MILEAGE/EXPENSES	LANG & CARTER	2,936.80	MAINTENANCE
JANICE NEWMAN	28.93	MILEAGE/EXPENSES	LARRY F STUMBO	60.00	BUS TRIP
JASPER INC.	2,741.12	SUPPLIES	LARRY JARVIS	915.52	INSTRUCTIONAL TRAVEL & EXPENSES
JAY NORRIS ENTERPRISES	200.00	SUPPLIES	LARRY LEWIS	120.00	VO. ED. TRIP
JAYNE ALLEN	188.98	MILEAGE	LARRY SHORT	456.00	VO. ED.
JE BE CO	2,527.50	MAINTENANCE	LARRY STUMBO	225.00	TRIPS
JEANNE B. SMITH	5.24	INSURANCE REFUND	LATTA & BROWN	12,132.62	PROFESSIONAL SERVICES-LEGAL
JEFF & TALLINA RAYBURN	819.56	REIMB. EVALUATION EXPENSES	LATTA'S	66,113.95	SUPPLIES
JEFF SAMMONS	34.00	PLUMBING PERMIT	LAURA HYDEN	366.89	STC WORKSHOP
JENNIFER MARTIN	1,789.35	MILEAGE/EXPENSE	LAURA KIDD	138.77	TECH PREP CONFERENCE
JENNY ROBINSON	200.00	WRITER WORKSHOP	LAW ENGINEERING	12,201.50	PROFESSIONAL SERVICES
JENNY WILEY STATE RESORT PARK	4,051.19	MEETINGS & EXPENSES	LAYNE'S HARDWARE & PAINT	1,370.30	MAINTENANCE
JERRI TURNER	331.92	SITE BASE TRAINING	LDDS COMMUNICATIONS	6,633.79	LONG DISTANCE TELEPHONE
JERRY FULTZ	591.06	WORKSHOP & MILEAGE	LEANNE D. COOK	579.66	MILEAGE/INSURANCE REFUND
JERRY JARVIS	131.56	TRANSPORTING STUDENTS	LEARN AND PLAY	151.05	SUPPLIES
JERRY LAFFERTY	6.21	MILEAGE/EXPENSE	LEARNING CENTERS CLUB	16.45	SUPPLIES
JERRY LEE DESKINS	81.71	SUB-TEACHER	LEARNING SEED CO	367.50	VO. ED. SUPPLIES
JERRY MCGAREY	326.65	TRAVEL & EXPENSES	LEANRING SERVICES	96.13	SUPPLIES
JERRY'S RESTAURANT	391.75	VO. ED. TECH PREP LUNCH & REFRESHMENT	LEICA CONN	117.04	TRANSPORTING STUDENTS
JESSE STUART FOUNDATION	319.50	MATERIALS	LESIA MITCHELL	617.98	CONTRACT DRIVER
JESSICA ALLEN	50.00	CASH AWARD	LESLIE FANNIN	156.54	INSTRUCTIONAL TRAVEL & EXPENSES
JIM FRASURE	16.14	MILEAGE/EXPENSE	LESLIE OUSLEY	106.51	WORKSHOP
JIM ROSE	103.04	CONFERENCE	LEXINGTON BUILDING SUPPLY	170.17	MAINT. MATERIAL
JIMMIE HOPKINS	116.02	VO. ED. CONVENTION	LEXINGTON CHILDREN'S THEATRE	1,215.00	MATERIALS AND TICKETS
JIMMY HALL	100.00	ADVANCE FOR FUEL	LEXINGTON EQUIPMENT SALES	40,057.82	COPIER PAPER
JOAN CALDWELL	291.00	TECH PREP CONFERENCE	LEXINGTON HERALD LEADER	3,314.35	SUBSCRIPTIONS
JOAN CHAFFINS	87.20	EXPENSES	LIBBI HALL	3,229.61	VO. ED./ MILEAGE & EXPENSES
JOANNE GREAVOR	788.00	WORKSHOP	LIBERTY NATIONAL BANK	245,447.34	COMPUTER EQUIPMENT
JODY CECIL	1,000.00	FOOTBALL ASSISTANT	LIBRARY DISTRIBUTORS OF	92.46	LIBRARY SUPPLIES
JODY SWORD	1,187.93	TRAVEL & EXPENSES	LIBRARY STORE	13.85	LIBRARY SUPPLIES
JOE KENDRICK	390.00	ELECT. INSP.	LIBRARY VIDEO COMPANY	204.38	LIBRARY SUPPLIES
JOE R. MILLER, JR.	165.00	MOREHEAD TRIP	LIGON & FITZPATRICK	123.04	REIMB. LT. BULBS INST.
JOHN A. KIDD	150.00	WRITER WORKSHOP	LINDA ALCZAK	140.00	TECH PREP
			LINDA BARTRIM	210.53	EXPENSES
			LINDA COMBS	111.38	SUMMER WORKSHOP
			LINDA JOYCE ELLIOTT	300.00	YOUNG AUTHORS REP.



LINDSEY CRUM	159.61	ELECTRICAL LIC./MILEAGE/EXPENSE	NED BUSH	175.94	TRAVEL & EXPENSES
LINGUI SYSTEMS INC	737.07	SUPPLIES	NEIL STANTON WATSON	219.91	STC WORKSHOP
LISA HAMBLEY	6.24	INSURANCE REFUND	NELVA LAWSON	146.43	INSURANCE REFUND
LITERATURE & WRITING WORKSHOP	93.64	CLASSROOM MATERIALS	NEVA H. FRANCIS	112.79	SUMMER WORKSHOP/MILEAGE
LITERATURE AND WRITING	60.82	CLASSROOM MATERIALS	NEW HORIZONS YOUTH SERVICE	66,800.00	TRANSFER OF FUNDS
LITTLE'S MIBILE HOME MOVERS	3,100.00	SET UP DOUBLE WIDES	NEWS BANK	3,790.00	MATERIALS
LIVING HISTORY PROD	52.95	MATERIALS	NEWTON MANUFACTURING CO.	1,063.93	YOUTH SERVICE PROGRAM
LLOYDS HARDWARE	2,189.33	ADMINISTRATIVE SUPPLIES	NORA CLARK	61.26	INSTRUCTIONAL TRAVEL & EXPENSES
LLOYDS SPECIAL SERVICES	49.19	ADMINISTRATIVE SUPPLIES	NORCOSTCO	11.95	SUPPLIES
LMI	707.01	SUPPLIES	NORCOSTCO, INC.	98.68	SUPPLIES
LOCKSMITH SECURITY SERVICE	360.00	LOCK SERVICE	NORMA KAY FAIRCHILD	14.95	REIMB. FOR HOME EC. MATERIALS
LOIS LONG	83.08	INSURANCE REFUND	NORTH AMERICAN MONTESSORI	38.50	BOOK
LOIS MARSHALL	608.88	TECH PREP CONFERENCE	NRSI	118.53	SUPPLIES
LOLA BRASHEAR	6.22	INSURANCE REFUND	NTC PUBLISHING GROUP	249.73	MATERIALS
LORENA HALL	62.09	MILEAGE	NURSES SERVICE ORGANIZATION	100.74	PROF. LIAB. INSURANCE
LORMAN EDUCATION SERVICES	125.00	WORKMAN COMP. SEMINAR	NYSTROM	188.90	SUPPLIES
LOU VANOVER	300.00	WRITING WORKSHOP	O'CONNOR & RAQUE	171.08	SUPPLIES
LOUIS OLLESHEIMER & SON INC	31,201.22	ROOFING MATERIALS	OCCUPATIONAL THERAPY DEPT	270.75	OCCUPATIONAL THERAPY
LOUISVILLE ZOO	62.00	TRIP	OFFICE DEPOT, INC.	14.99	SUPPLIES
LOWES SPORTING GOODS INC	109,583.82	SPORTS EQUIPMENT	OFFICE RESOURCES, INC.	89.12	ATTENDANCE MATERIAL
LOWES HOME CENTER	3,977.19	BUILDING MATERIALS	OKIE COMBS	87.25	DRIVE KY. OPRY
LUSTRO INC.	249.60	SUPPLIES	OLYMPIA COMPUTING CO., INC.	2,890.49	ANNUAL LICENSE FEE
LYBEN COMPUTER SYSTEMS	91.20	SUPPLIES	OMAN POWER/ELECTRONICS	421.59	SUPPLIES
LYNN BLUE PRINT	4,171.29	BLUEPRINT MATERIALS	OOTEN COAL CO	151,278.02	BETSY LAYNE/SOUTH FLOYD PROJ
LYONS	14.70	SUPPLIES	OPPORTUNITIES FOR LEARNING	329.48	MATERIALS
			OPTICAL DATA CORPORATION	4,050.80	CLASSROOM SUPPLIES
M.D. LUPUS	1,640.00	MATERIALS	ORIENTAL TRADING CO	1,482.55	SUPPLIES
MAC WAREHOUSE	708.00	MUSIC MATERIALS	ORIX CREDIT ALLIANCE, INC.	1,302.45	TELEPHONE EQUIPMENT LEASE
MACMILLAN SCHOOL PUBLISHING CO	5,677.93	SUPPLIES/TEXTBOOKS	OSBORNE ELEM SCHOOL	2,315.50	REIMBURSEMENT
MACMILLAN/MCGRAW HILL	43,714.16	TEXTBOOKS	OUR DESIGN	994.00	TEXTBOOKS
MADGE DAVIS	77.88	MILEAGE	OUR LADY OF THE WAY HOSPITAL	375.00	REGISTRATION FOR SEMINAR
MADIE HALL	385.88	MILEAGE	OVERNITE TRANSPORTATION	38.00	FREIGHT
MADIE JOYCE HALL	495.36	MILEAGE	OXFORD UNIVERSITY PRESS, INC.	61.26	BOOKS
MALESA COLLINS	264.88	MILEAGE	OZELLA HELTON	4,445.00	GRASS CUTTING
MANDY HICKS	10.34	MILEAGE			
MANNERINO'S	686.72	MUSIC SUPPLIES	P&H PRO HARDWARE	1,574.85	MAINTENANCE
MAR CO PRODUCTS INC	531.39	INSTRUCTIONAL SUPPLIES	P. HOFFMAN, EKHOFF, OCHENKOSKI	82,470.95	PROFESSIONAL SERVICES
MARCELLA SLONE	218.01	MULTI-AGE CONFERENCE	PB&S CHEMICAL CO INC	751.00	MAINTENANCE
MARE CREEK SAND CO INC	6.00	SAND	PACE PRODUCTS	523.84	TRANSPORTATION
MARGARET BOYD	3,240.00	CONTRACT DRIVER	PALOS SPORTS, INC.	544.91	SUPPLIES
MARGARET HATFIELD	750.00	GRASS CUTTING	PAM BAYS	105.71	MILEAGE
MARIA OUSLEY	97.24	MILEAGE	PAM COLLINS	99.37	SUMMER WORKSHOP
MARIE PRATER	10.48	INSURANCE REFUND	PAMELA HUNT	79.86	MILEAGE/TRAVEL
MARINA SHEPHERD	893.01	MILEAGE/EXPENSES	PAPER DIRECT	2,100.80	SUPPLIES
MARSHALL UNIVERSITY ARTISTS	174.00	COLUMBUS TAG - 40 TICKETS	PAPERBACKS FOR EDUCATORS	186.64	SUPPLIES
MARTIN ELEM SCHOOL	10,956.97	REIMBURSEMENT	PARAGON LABORATORIES, INC.	303.00	MAINTENANCE SUPPLIES
MARTIN ENGINEERING & CONST	12,163.19	PHASE III SOUTH FLOYD/BETSY LAYNE	PARENTS MAKE THE DIFFERENCE	147.42	SUPPLIES
MARTIN GAS CO	10,558.59	UTILITIES	PARK SEED	2,508.89	GREENHOUSE PROGRAM
MARTIN POSTMASTER	69.25	BOX RENTAL	PATRICIA A. MARTIN	26.40	MULTI-AGE CONF.
MARTIN WATER WORKS	4,959.84	UTILITIES	PATRICIA ADKINS	185.93	TECHNOLOGY WORKSHOP
MARTIN'S FINEST CASH SAVER	240.79	SPECIAL ED. SUPPLIES	PATRICIA BARNETTE	363.26	INSTRUCTIONAL TRAVEL & EXPENSES
MARVIN MOORE	1,186.82	INSTRUCTIONAL TRAVEL & EXPENSES	PATRICIA BURKE	9.89	REIMB. FOR FILM
MARY CASTLE	512.66	INSTRUCTIONAL TRAVEL & EXPENSES	PATRICIA ELLIOTT	281.30	MILEAGE & EXPENSES
MARY FRANKLIN	65.48	PORTFOLIO TRAINING	PATRICIA HUFFMAN	312.70	VO. ED.
MARY LEE FRAZIER	975.33	MILEAGE & EXPENSES	PATRICIA MURPHY	9.52	INSURANCE REFUND
MARY OSBORNE	10.48	INSURANCE REFUND	PATRICIA R. ALLEN	200.00	SITE BASE TRAINING
MARY SCINTA	54.96	REIMB. OF FILM	PATRICIA WATSON	1,910.78	INSTRUCTIONAL TRAVEL & EXPENSES
MASTER CONTROL SYSTEM, INC.	542.01	MAINTENANCE	PATTY ELLIOT	375.00	TECH PREP CONFERENCE
MATT MCCARTY	150.00	FORENSICS COMP.	PATTY HICKS	45.86	EFFECTIVE SCHOOL CONF.
MAURICE ALLEN	1,250.46	MILEAGE & EXPENSES	PAUL BRETT JOHNSON	300.00	WRITERS WORKSHOP
MAY METAL PRODUCTS INC	16,334.39	MAINTENANCE MATERIALS	PAUL ELLIOTT	1,473.25	TRANSPORTING TO KY. OPRY
MAY TRUCK PARTS	423.12	MAINTENANCE	PAUL FLETCHER	120.88	INSTRUCTIONAL TRAVEL & EXPENSES
MAYER JOHNSON COM	157.30	SUPPLIES	PAUL W HOFFMAN ARCHITECT	81,402.50	PROFESSIONAL SERVICE ON BUILDINGS
MAYTOWN ELEM SCHOOL	1,503.00	REIMBURSEMENT	PAUL W PRATER	191.04	TECH PREP MEETING
MAYTOWN FAMILY RESOUCOE	29,800.00	TRANSFER OF FUNDS	PAULA COLLINS	286.88	INSTRUCTIONAL TRAVEL & EXPENSES
MBG VIDEOS	394.50	MATERIALS	PAULETTA COLLINS	6.51	REIMBURSE OF EXPENSE
MCCOY AND MCCOY LABORATORIES	2,373.00	MAINTENANCE	PAULETTA TACKETT	13,522.60	CONTRACT DRIVER
MCCRACKEN EDUCATIONAL SERVICES	552.17	MATERIALS	PAULINE HALL	11,813.61	CONTRACT DRIVER
MCDONALD PUBLISHING CO.	65.50	SUPPLIES	PDR	60.90	JENNIFER MARTIN
MCDUGAL, LITTELL & COMPANY	11,198.30	TEXTBOOKS	PEACE EDUCATION FOUNDATION, INC.	122.75	SUPPLIES
MCDOWELL ELEM SCHOOL	6,272.78	REIMBURSEMENT	PEGGY WESTFALL	105.45	SUMMER WORKSHOP/MILEAGE
MCDOWELL FAMILY YOUTH CTR	67,000.00	TRANSFER OF FUNDS	PEKING	84.72	BUFFET LUNCH/SITE BASE COUNCILS
MCDOWELL PIC PAC	2,078.23	HOME EC. SUPPLIES	PELPHREY SUPPLY CO., INC.	8,773.50	TRANSPORTATION SUPPLIES
MCGREGOR AND ASSOCIATES	1,865.00	PSYCHOLOGICAL EVALUATIONS	PEP SUPPLY	373.60	POMS - SOUTH FLOYD
MCJUNKIN CORPORATION	719.19	MAINTENANCE	PERFECTION LEARNING CORP	1,286.63	LIBRARY MATERIALS
MCMASTER-CARR	410.91	MAINTENANCE MATERIAL	PERLENE COOK	1,660.00	CONTRACT DRIVER
MCMILLAN PUBLISHING	107.74	TEXTBOOKS	PERRY COUNTY BD. OF EDUCATION	780.00	REGISTRATION FEE
MCPEEK GENERAL CONTRACTING	37,579.75	ALLEN CENTRAL TRACK FIELD	PETE GRIGSBY JR	1,950.12	ADMINISTRATIVE TRAVEL
MEDCOM INC.	20.00	SUPPLIES	PHILIPS CONSUMER ELECTRONICS	519.00	INSTRUCTIONAL SUPPLIES
MEDIA BASICS VIDEO	307.34	MATERIALS	PHOTO MAGIC INC	14.23	FILM
MEL/MICRO	29.19	COMPUTER PROGRAM	PHYLLIS HONSHHELL	72.59	BD. MEETINGS/MILEAGE
MELANIE CARTY	9.90	INSURANCE REFUND	PICKLE - BALL	154.70	SUPPLIES
MELFORD MOORE	185.78	INSURANCE REFUND	PIECES OF LEARNING	88.85	G/T MATERIALS
MELINDA HOPKINS	271.70	TECH COORDINATOR TRAINING	PIED PIPER	10,255.00	MUSIC MATERIALS
MELISSA BRISCOE	200.00	CONSULTANT FEE	PIKE COUNTY SCHOOL SYSTEM	220.00	KERA SHOWCASE
MELVIN ELEM SCHOOL	3,746.91	REIMBURSEMENT	PHYSICAL THERAPY CENTER	15,403.96	PHYSICAL THERAPY SERVICES
MERIDIAN EDUCATION CORPORATION	125.08	SUPPLIES VO. ED.	PIKEVILLE ELECTRIC & PLUMBING	10,426.76	MAINTENANCE
MERLENE DINGUS	881.54	REPLACE CHECK	PINE MOUNTAIN STATE PARK	225.43	TECH PREP
METHODIST HOSPITAL OF KY	9,708.46	OCCUPATIONAL THERAPY	PITNEY BOWES	1,880.55	RENTAL OF EQUIPMENT
MICHAEL COMPTON	66.50	CONTRACT DRIVER	PITNEY BOWES CREDIT CORP.	1,100.84	RENTAL OF POSTAGE METER
MICHAEL HACKWORTH	90.00	GRASS CUTTING	PITNEY BOWES, INC.	479.00	SUPPLIES
MICHAEL TACKETT	1,194.00	GRASS CUTTING	PITSCO INC	1,147.95	SUPPLIES
MICHELE ROTH	261.67	TECHNOLOGY WORKSHOP	PLEASURE RIDGE PARK HIGH SCHOOL	720.00	LOCKER UNIT
MICHELLE NEWSOME	2,002.00	CONTRACT DRIVER	PLUMBERS SUPPLY CO.	865.50	MAINTENANCE SUPPLIES
MICKEY CONN	138.50	VO. ED.	POETRY ALIVE	570.00	PERFORMANCES
MICKEY HAMILTON	74.38	TAG TRIPS	POOL AND CREW	212.85	MATERIALS
MICRO WAREHOUSE	655.90	SUPPLIES	POPPLERS MUSIC, INC.	546.55	MUSIC SUPPLIES
MID-SOUTH MAGAZINE AGENCY, INC	6,802.92	SUBSCRIPTIONS	PORTER INDUSTRIES INC	4,197.64	MAINT. SUPPLIES
MIDWEST AGRIBUSINESS SERVICES	149.45	SUPPLIES VO. ED	PORTER PHOTOGRAPHY	30.00	HONOR BANQUET PHOTOS
MIDWEST MICRO	729.31	SUPPLIES	PORTER PLUMBING	4,737.64	MAINTENANCE SUPPLIES
MII PUBLICATIONS, INC.	188.00	TECH PREP	PRATER ELEM SCHOOL	4,970.48	REIMBURSEMENT
MILE LITTLE GAS CO INC	56,550.85	UTILITY	PREFERRED PRODUCTS	2,920.85	TRANSPORTATION SUPPLIES
MIKE ROBINSON	21.12	MILEAGE	PRENTICE HALL	38,342.42	TEXTBOOKS
MIKE SLOANE'S PIC PAC	26.85	TMH FOOD SUPPLIES	PRESTONSBURG CITY UTILITIES	87,862.97	UTILITIES
MIKE TWIGG	299.50	MUSIC FESTIVAL	PRESTONSBURG COMMUNITY	141.50	SUPPLIES
MIKES B AND W TV	7,323.90	SOUTH FLOYD HIGH EQUIPMENT	PRESTONSBURG COMMUNITY COLLEG	30.00	DRINKING WATER TRAINING
MILFORD MOORE	529.44	INSURANCE REFUND	PRESTONSBURG ELEM. FAMILY	34,800.00	TRANSFER OF FUNDS
MLC MATERIALS	108.00	SUPPLIES	PRESTONSBURG ELEM SCHOOL	1,649.28	REIMBURSEMENT
MOBILE HOME PARTS	246.26	MAINTENANCE	PRESTONSBURG HIGH SCHOOL	2,717.70	REIMBURSEMENT
MODERN CURRICULUM PRESS	436.61	SUPPLIES	PRESTONSBURG POST MASTER	15,500.00	POSTAGE
MOMAR PRODUCTS	1,482.62	TRANSPORTATION	PRESTONSBURG ROTARY CLUB	141.50	CLUB FEES STEPHEN TOWLER
MONA MCKINNEY	100.00	WRITER WORKSHOP	PRESTWICK HOUSE	27.95	OPENERS
MONROE JARVIS	314.60	CONTRACT DRIVER	PRICES TRACTOR SALES	162.50	TRANSPORTATION
MOORE & FOGLE, P.S.C.	234.98	PROFESSIONAL SERVICES	PRISMA SOFTWARE	56.00	DISKS - P. FLETCHER
MOORES S&T HARDWARE	2,745.40	MAINTENANCE	PRO-ED	465.40	GUID. MATERIALS
MOREHEAD STATE UNIVERSITY	1,000.00	FORENSICS	PROFESSIONAL COLLINS SECURITY	72,512.50	SECURITY SERVICE
MOTION INDUSTRIES	86.84	BOILER PARTS	PROFESSIONAL EXAMINATION SERVI	90.00	EPA TECH. CERT.
MOUNTAIN CHRISTIAN ACADEMY	70.00	REGISTRATION	PROJECTED LEARNING PROGRAMS	345.39	MATERIALS
MOUNTAIN CLEANING &	3,007.00	CUSTODIAL SUPPLIES	PSYCHOLOGICAL CORP	232.64	SPEECH SCREENING MATERIALS
MOUNTAIN CLEANING & FOODSERVID	230.40	CUSTODIAL SUPPLIES	PUBLIC DOMAIN LIBRARY	53.83	SUPPLIES
MOUNTAIN COMPREHENSIVE CARE	250.00	HABILITATION PROGRAM	PULLMAN JFG. CORPORATION	25.78	MAINT. MATERIALS
MOUNTAIN ENTERPRISES	4,659.61	MAINTENANCE SUPPLIES	PYRAMID ART SUPPLY	1,605.93	SUPPLIES
MOUNTAIN PRINTING	1,750.00	BOOKS-MCDOWELL			
MOUNTAIN SUPPLY CO.	31.53	SUPPLIES	QUALITY CARPETS	24,750.03	CARPET - 8 LOCATIONS
MOUNTAIN TEL.COM INC	48,298.35	MAINT. ON TELEPHONE SYSTEMS	QUESTION WELL	89.00	SUPPLIES
MOUNTAIN TELEPHONE AND	10,451.82	INSTALLATION OF TELEPHONE EQUIP	QUILL CORPORATION	261.48	SUPPLIES
MOUNTAIN WATER DISTRICT	3,249.10	UTILITY	QUIZ QUESTIONS	3,838.74	JENNY WILEY ACADEMICS
MRS. CLARENCE PATTON	276.87	DAMAGE TO AUTO	QUORUM CORP	17,874.37	COPIER SUPPLIES AND LEASE
MSL	3,178.33	ASBESTOS REMOVAL	R & J LAWN SERVICE	1,610.00	GRASS CUTTING
MSM ENGINEERS	3,465.50	ENGINEERING STUDY	R & L ELECTRONICS	233.58	SUPPLIES
MUD CREEK WATER DISTRICT	8,328.08	UTILITIES	R B WALTER	858.95	ART MATERIAL-TAG
MUNCIE MEADE, JR	2,273.05	COAL	R.A. TAYLOR PAINTING	1,250.90	CONTRACT PAINTING-PRATER
MUSIC IN MOTION	1,298.98	SUPPLIES	R. E. MICHEL CO., INC.	312.92	MAINT. MATERIAL
MUSIC CARTER HUGHES	422.44	TRANSPORTATION MATERIAL	RACHEL MARTIN	96.60	SUMMER WORKSHOP/MILEAGE
MUTUAL WHOLESALERS INC	881.71	MAINTENANCE SUPPLIES	RADIATION SYSTEMS, INC.	522.65	ANTENNA ROOFPAD
MYLESSIA LITTLE	200.00	SITE BASE TRAINING	RADISSON HOTEL	893.26	INSTRUCTIONAL TRAVEL & EXPENSES
MYRON MANUFACTURING CORP.	149.89	ORGANIZERS	RALPH HALL	19.20	INSURANCE REFUND
MCDUGAL, LITTELL & COMPANY	108.63	MATERIALS	RALPH O'QUINN	452.15	REIMB. OF CONF. EXPENSES
			RAM PAGE TECHNOLOGIES	4,046.30	PAGER RENTAL
			RAMCO COMPUTER SUPPLIES	114.00	SUPPLIES-VO. ED.
NABILA ALCORDA	50.00	PRE-SCHOOL PARENT ACTIVITIES	RAMONA AIKEN	184.36	WRITING WORKSHOP
NAPT	160.00	DUES-R. HANCOCK	RANDALL BURCHETT	32,966.60	PROFESSIONAL SERVICES
NASCO	26,710.72	SUPPLIES	RANDOM HOUSE, INC.	68.39	LIBRARY MATERIAL
NATIONAL AUIDO-VISUAL SUPPLY	135.54	SUPPLIES	RANDY HUMBLE	125.00	TAG TRIP
NATIONAL BUSINESS INSTITUTE	256.00	REGISTRATION BOWLING & CAMP	RANDY L MARTIN CONSTRUCTION	4,234.20	BACKHOE LABOR
NATIONAL COUNCIL OF TEACHERS	421.78	SUPPLIES	RAPER'S REHAB	100.00	GYM PROGRAM
NATIONAL CREDIT AUDIT CORP.	24.96	BUSINESS WEEK SUBSCRIPTION	RATLIFF FARM SUPPLY	61.17	MATERIALS-MAINT.
NATIONAL ED ASSOCIATION	12.14	SUPPLIES	RAY BRACKETT	171.40	BD. MEETING/MILEAGE
NATIONAL FACILITY CONSULTANTS	2,100.00	CONSULTING SERVICE	RAYMOND HALL	320.00	REMOVING SNOW FROM CAMPUS
NATIONAL FEDERATION OF STATE	300.73	MATERIALS	RAYMOND RATCLIFF	15.84	MILEAGE
NATIONAL MUSIC SUPPLY	1,610.85	SUPPLIES	READMORE BOOKSTORE	1,956.47	MATERIALS
NATIONAL PIZZA COMPANY	204.47	EXPENSES FOR PORTFOLIO ANALYSIS	READY REFERENCE PRESS	192.24	SUPPLIES
NATIONAL SCHOOL PRODUCTS	220.39	MATERIALS	REBA GRIFFITH	110.77	SUMMER WORKSHOP/TRAVEL
NATIONAL TEXTBOOK CO	18.85	MATERIALS	REBA HAMILTON	82.76	KEA REIMB.
NATIONAL UNION FIRE INS. CO.	5,000.00	INSURANCE DEDUCTIBLE	REBECCA BLEVINS	67.00	WRITERS WORKSHOP
NATURAL BRIDGE STATE RESORT PK	520.33	LODGING/PRISM CONFERENCE	REBECCA HAYWOOD	5.24	INSURANCE REFUND
NCTM	369.00	REGISTRATION FEE	REBECCA WATTS	400.00	TLC TRAINING



REBEL LANES	5,057.50	SCHOOL USE FOR CLASSES	TAMMY FRANCIS	740.05	MILEAGE
RECILLA FRALEY	7.92	FAMILY RESOURCE	TAMMY MULLINS	16.86	SREB EXPENSES
RED LOBSTER	375.00	FIELD TRIP EXPENSE	TAMMY SEAL	6,756.41	CONTRACT DRIVER
REED ENGINEERING	4,820.00	ENGINEERING SERVICES	TAMMY STANLEY	105.60	TRAVEL
REED ENGINEERING COMPANY, INC.	6,895.00	SITE SURVEY	TANDY COMPUTER LEASING	1,530.00	COMPUTER LEASE
REGINA MITCHELL	2,826.12	INSTRUCTIONAL TRAVEL & EXPENSES	TAPSCOTT'S	385.89	SUPPLIES
REGION 8 SERVICE CENTER	40.00	KERA SHARING	TEACHER'S DISCOVERY, TVE. DIV.	61.75	MATERIALS
REKA R. WOOD	60.09	ACES TRAINING	TEC 21 SERVICE CENTER	435.83	REPAIR ON VCR'S
REMEDIA PUBLICATIONS INC	340.52	SUPPLIES	TECH LINE, INC.	319.20	SUPPLIES
REMITTANCE PROCESSING CO.	34.88	LIBRARY SUBSCRIPTIONS	TECHNICAL TRAINING AIDS	21,433.35	VO ED. SUPPLIES
RENEE JOHNSON	200.00	CHEERLEADING SPONSOR	TEDDY LAWSON	129.10	REIMB. FOR EXPENSES
REPUBLIC DIESEL INDUSTRIES	454.41	TRANSPORTATION SUPPLIES	TEL-COM INC	955.42	CABLE SERVICE
REPUBLIC INDUSTRIES	3.06	TRANSPORTATION SUPPLIES	TERESA AKERS	44.00	MILEAGE
RESEARCH AND EDUCATION ASSOC	88.53	TEXTBOOKS	TERESA COMPTON	12.08	INSURANCE REFUND
RHYTHM BAND INSTRUMENTS	60.11	SUPPLIES	TERESA FRAZIER	23.32	MILEAGE
RICHARD JASINSKI	1,607.33	REFUND ON 1992 PROPERTY TAX	TERRI MCCOY	67.68	INSURANCE REFUND
RICKY HANCOCK	4,137.42	CONTRACT DRIVER	TERRY AND LARRY THORNBERRY	4,500.00	PROPERTY RENTAL
RIDGEWAY DISTRIBUTORS INC	807.79	TRANSPORTATION MATERIAL	TERRY SPEARS	419.57	MILEAGE
RIFTON	700.00	GAIT TRAINER	TERRY W. STEWART	592.35	TECH CONFERENCE / EXPENSES
RIFTON COMMUNITY PLAYTHINGS	114.50	MATERIALS	TEXAS EDUCATIONAL PAPERBACKS	1,052.85	BOOKS
RIGHT BEAVER MARKET & HARDWARE	31.96	MAINT. SUPPLIES	THACKER'S TRANSMISSIONS	30.00	PARTS
RIGHT BEAVER READY MIX	3,806.65	MAINT. SUPPLIES	THE AMERICAN RADIO RELAY LEAGUE	134.00	CLASS VIDEO COURSE
RITA OSBORNE	1,233.13	TECH PREP CONF./TRAVEL AND EXPENSES	THE AMERICAN SCH BD. JOURNAL	48.00	SUBSCRIPTIONS
RITA SPARKMAN	67.00	WASTE SAMPLES	THE BANK JOSEPHINE	1,550.00	BOND ISSUE
RIVERSIDE PUBLISHING CO	1,348.88	ASSESSMENT MATERIALS	THE BROWN HOTEL	164.72	KERA WORKSHOP
ROBERT BROOKE & ASSOCIATES	362.54	MAINT. SUPPLIES	THE COURIER JOURNAL	319.31	SUBSCRIPTION
ROBERT DUNCAN	100.00	USE OF EQUIPMENT	THE EDUCATIONAL CENTER, INC	113.32	SUPPLIES & SUBSCRIPTION
ROBERT HALL	275.20	TECH PREP CONF.	THE EXECUTIVE EDUCATOR	53.00	SUBSCRIPTION
ROBERT HUNT	78.00	TAG TRIP	THE GALT HOUSE EAST	3,744.69	VARIOUS CONFERENCES
ROBERT ISAAC	123.20	BD. MEETING/MILEAGE	THE H.W. WILSON CO.	95.00	SUBSCRIPTION
ROBERT JACOB : DESIGN	46.00	SUPPLIES	THE H.W. WILSON COMPANY	190.00	SUBSCRIPTION
ROBERT MAYTON	88.63	KY OPRY TRIPS	THE HIGH SUCCESS NETWORK	900.00	KERA WORKSHOP
ROBERTS & KAY, INC.	1,970.37	BD. DEVELOPMENT AND PLANNING	THE HIGSMITH CO	475.55	SUPPLIES
ROBIN HALL	88.00	MILEAGE	THE HURSTBOURNE HOTEL	108.36	CONFERENCES
ROBYN CONLEY	177.32	MILEAGE	THE INK SPOT	59.75	SUPPLIES
RON HAMPTON	969.02	VO ED. CONF. / INSURANCE REFUND	THE JESSE STUART FOUNDATION	214.00	MATERIALS
RON PERRY'S AUTO MALL	142.90	MAINT. MATERIALS	THE KENTUCKY EXPLORER	67.00	SUPPLIES
RONALD ADAMS AUTO PARTS	650.00	WRECKER SERVICE	THE LEARNING COMPANY	406.00	SUPPLIES
RONALD GREENLEAF	4,550.00	GRASS CUTTING	THE LEARNING SEED	273.50	MATERIALS
RONALD ROBINSON	969.47	TECH PREP/MATH CONF.	THE LEXINGTON HERALD LEADER	2,836.57	SUBSCRIPTION / ADS
RONALD SALISBURY	102.96	MILEAGE	THE MATH LEARNING CENTER	215.25	SUPPLIES
ROSA STEWART	42.59	MILEAGE	THE MEDIA CATALOG	291.95	MATERIALS
ROSALIE HALL	135.91	SUMMER WORKSHOP/MILEAGE	THE MUSIC SHOP	12,596.31	SUPPLIES
ROSEMARY HACKWORTH	11,589.38	CONTRACT DRIVER	THE PIANO CLINIC	100.00	PIANO TUNING
ROSS CREATIONS	74.50	CLASSROOM MATERIALS	THE PSYCHOLOGICAL CORPORATION	7,270.89	TESTING MATERIAL
ROSS FELDMAN ARCHITECTURE, INC	13,279.57	ARCHITECT FEE	THE QUESTION WELL	2,008.50	ADADEMIC MATERIALS
ROY JOHNSON	31.44	INSURANCE REFUND	THE RICHMOND SPACE THEATRE	70.00	TRIP
RUSH MEADE	125.00	BUS TRIP	THE RIVERSIDE PUBLISHING CO.	53.30	TEST MATERIAL
RUTH ANN CASTLE	726.08	FOOD TRAYS / ESS FOOD PLATTERS	THE SCHOOL CO	1,139.27	VO. ED. SUPPLIES
RUTH CAROL HALE	35.20	MILEAGE	THE SCHOOL CO.	237.19	LIBRARY MATERIAL
RUTH THOMPSON	19.15	WRITING WORKSHOP	THE VIDEO PUBLISHERS, INC.	42.95	MATERIALS
S. W. H. SUPPLY CO.	80.00	MAINT. SUPPLIES	THE WESTIN HOTEL	391.60	CONFERENCE
SAFELITE AUTOGLASS	10.00	MIRROR	THE WRIGHT GROUP	20,502.80	TEXTBOOKS
SAFETY-KLEEN CORP	975.50	TRANSPORTATION SUPPLIES	THE WRITING COMPANY	86.56	MATERIALS
SALLIE WOODRUM	10.48	INSURANCE REFUND	THELMA SPEARS	107.35	WRITING PROG / MILEAGE
SALLY MILLER	11.74	WRITING WORKSHOP	THINGS FROM BELL	257.24	FULL SUPPORT SWING
SAM HALL'S SEPTIC TANK SERVICE	7,110.00	SEPTIC TANK SERVICE	THOMAS TACKETT	807.18	MILEAGE
SAMONS SERVICE STATION	46.45	MAINT. SUPPLIES	THOMAS THOMPSON	1,676.82	RETIREMENT REFUND
SANDRA TACKETT	383.24	INSTRUCTIONAL TRAVEL & EXPENSES	THOMAS WHITAKER	682.00	ART CLASS FOR TAG STUDENTS
SANDY BOYD	19.08	PORTFOLIO WORKSHOP	THOMPSON PUBLISHING GROUP	269.00	TRANSPORTATION SUPPLIES
SANDY VALLEY HARDWARE	2,149.54	MAINT. SUPPLIES	THOMPSON'S	72,958.62	CUSTODIAL SUPPLIES AND WAX
SANDY VALLEY PAVEMENT MARKING	207.50	NUMBERING PARKING LOT	TIME LIFE	16.80	MATERIALS
SANDY VALLEY WATER DISTRICT	11,966.83	UTILITY	TIVIS JOHNSON	673.89	GRASS CUTTING
SARAH A BARKER	29.70	TECHNOLOGY TRAINING	TMC LONG DISTANCE	2,279.86	TELEPHONE EXPENSE
SARGENT-WELCH SCIENTIFIC CO	176,738.84	MATERIALS AND SUPPLIES	TOKAI FINANCIAL SERVICES INC	3,828.04	COPIER LEASE
SAV MORE	656.47	REFRESHMENTS ESS	TOM BORMES	176.89	SETTLEMENT
SAX ARTS & CRAFTS	3,189.81	EQUIPMENT	TOM HARDWICK	804.71	WRITING WORKSHOP/TECH PREP CONF.
SCHOLASTIC INC	13,175.04	MATERIALS	TOM LEMASTER	90.00	TRANSPORTATION MATERIAL
SCHOLASTIC MAGAZINES	1,326.00	MATERIALS	TONI WICKER HOWARD	1,943.66	MILEAGE/INSURANCE REFUND
SCHOOL MATTERS CURRENT, INC	106.35	SUPPLIES	TONYA HORNE	109.63	SUMMER WORKSHOP/TRAVEL
SCHOOL-TECH, INC	67.63	SUPPLIES	TOPS LEARNING SYSTEMS	48.33	SUPPLIES
SCIENCE KIT AND LAB	89.37	SUPPLIES	TOYS FOR SPECIAL CHILDREN, INC.	150.25	MATERIALS
SCOTT ELECTRIC	183.75	SUPPLIES	TRACEY JUSTICE	145.08	PORTFOLIO WORKSHOP/MILEAGE
SCOTT FORESMAN AND COMPANY	7,747.38	TEXTBOOKS	TRANSPORTATION ACCESSORIES CO.	7.88	TRANSPORTATION MATERIAL
SCOTT'S FURNITURE	890.00	MOVING OFFICE	TREASURER OF KY DIV OF FINANCE	20,000.00	PAYMENT ON LOAN
SCOTT GROSS CO INC	19.25	MAINT. SUPPLIES	TRETOP PUBLISHING	138.23	BOOKS
SCOTTISH INN	2,731.98	LODGING FORENCIS STUDENTS	TRI STATE DISTRIBUTORS	7,812.88	TRANSPORTATION SUPPLIES
SEARS	639.15	VO ED./MAINT.	TRIARCO	324.60	SUPPLIES
SECURITY SERVICES UNLIMITED	28.00	MAINT. MATERIALS	TROLL ASSOCIATES INC	3,102.78	TEXTBOOKS AND SUPPLIES
SELECT SPEC. SALES CO.	193.13	MAINT. MATERIALS	TRUCK PARTS & EQUIP	1,085.94	TRANSPORTATION SUPPLIES
SELLERS ENGINEERING CO.	726.11	MAINTENANCE	TURNKEY MATERIAL HANDLING, INC.	2,308.38	OFFICE MATERIAL
SERC	4,204.00	MATERIALS	TWIN BRIDGE AUTO PARTS	185.68	TRANSPORTATION SUPPLIES
SERVICE TRANSPORT	81.95	FREIGHT	ULYSUS C HORNE	67.98	TRAVEL EXPENSE
SHAKERTOWN	85.00	FIELD TRIP	UNIVERSAL COLOR SLIDE CO	269.55	MATERIALS
SHANNON WALLEN	95.00	KY OPRY TRIP	UNIVERSITY MICROFILMS	1,170.00	MATERIALS SOUTH FLOYD
SHARON AKERS	184.80	MILEAGE	U.S. POST OFFICE	23.50	POSTAGE
SHARON BINGHAM	252.28	TRAINING WORKSHOP	USA TODAY	220.42	VO. ED.
SHEELY CONTROLS, INC.	7,963.90	UPGRADE COMPUTER SOFTWARE	USI, INC.	2,119.51	SUPPLIES
SHEILA MAYO	50.68	EFFECTIVE SCHOOL CONF.	VALLEY WELDING SUPPLY CO	769.40	PROPANE
SHEILA TUCKER	3,676.16	CONTRACT DRIVER	VALUATION & ENVIRONMENTAL	20,952.35	ASBESTOS SURVEY/REMOVAL
SHEILAH VANCE	33.16	TRAVEL/EXPENSE	VAN DYKE INC	6,748.24	COPIER REPAIR
SHELDON CLARK HIGH SCHOOL	300.00	1993 CONFERENCE DUES	VARSITY SPIRIT FASHIONS	15,770.87	SUPPLIES
SHELDON COMPTON	100.00	MT. MAGIC AWARD	VELVA NEWSOME	771.98	REIMB. MILEAGE
SHERMAN CARTER BARNHART	13,102.64	SERVICES/MARTIN/MAYTOWN	VICKIE PACK	145.07	ESS AWARDS AND CONFERENCE
SHERRY L RATLIFF	138.75	MILEAGE	VICKIE STANLEY	9,135.32	CONTRACT DRIVER
SHERRY WITT	187.29	OEC CONFERENCE	VICKY RATLIFF	76.16	MILEAGE
SHIRLEY PORTER	223.52	MILEAGE	VICKY STUMBO	51.51	PRE-SCHOOL TRAVEL
SHIRLEY WILLIAMS	205.16	WRITER WORKSHOP	VICTORY PADDLE CO.	54.48	SUPPLIES
SHIRT GALLERY	2,084.54	TECHNOLOGY SHOWCASE	VIKING OFFICE PRODUCTS	328.04	OFFICE SUOOLIES
SHUMAKER'S INC	20.50	KSBA BANNER	VIRCO MFG CORPORATION	6,876.42	CLASSROOM FURNITURE
SILVER BURDETT & GINN	2,161.40	TEXTBOOKS	VIRGINIA OSBORNE	2,000.00	GRASS CUTTING
SIMC TRAINING SYSTEMS	939.50	VO ED. MATERIAL	VIVIAN MCGAREY	321.42	MILEAGE
SIMPLEX TIME RECORDER CO.	3,634.72	TIME CLOCK AND CARDS	VOLNEY ALLEN	4.00	PLUMBING PERMIT
SKILL BANK CORP	46,563.00	K-6 COMPUTER MATERIAL	W. H. CHEMICAL CO., LTD.	218.49	SUPPLIES
SLOSSON EDUC. PUBLICATIONS	282.00	TEST MATERIAL	WAL-MART STORE	11,046.18	MISCELLANEOUS SUPPLIES
SMITH & LOVELESS, INC.	1,035.47	MAINT. SUPPLIES	WALLACE TV	272.55	VCR REPAIR
SNAP-ON TOOLS CORPORATION	60.80	MAINT. SUPPLIES	WALLEN & CORNETT PSC	16,366.00	AUDIT SERVICES
SOCIAL STUDIES SCHOOL SERVICE	4,129.69	SUPPLIES/TEXTBOOKS	WALTER BENTLEY	1,285.12	MILEAGE/EXPENSES
SOCIETY FOR DEVELOPMENTAL	1,855.00	CONFERENCE REGISTRATION	WALTRST REYNOLDS, JR.	186.02	MILEAGE/EXPENSES
SOMERSET ENVIRONMENTAL SERVICE	398.14	WATER PROCESSED	WANDA JUSTICE	98.00	CONTRACT DRIVER
SOUNDPRINTS	77.25	SUPPLIES	WARCO LAND IMPROVEMENT CO.	2,100.00	RENTAL SITE ALTERNATIVE SCHOOL
SOUTH CAROLINA INSURANCE CO	22,933.00	FLOOD INSURANCE	WARCO MANUFACTURING	1,000.00	MAINT. MATERIALS
SOUTH CENTRAL BELL TELEPHONE	52,616.03	TELEPHONE BASE AND LONG DISTANCE	WARDS NATURAL SCIENCE EST	288.87	SUPPLIES
SOUTH FLOYD FAMILY RESOURCE	90,000.00	TRANSFER OF FUNDS	WAYNE DISTRIBUTING, INC.	624.00	CLASSROOM MATERIAL
SOUTH FLOYD HIGH SCHOOL	4,150.44	REIMBURSEMENT	WAYNE'S MUSIC SERVICE	60.00	SUPPLIES
SOUTH LAKE SIGN SERVICE	150.00	WINDOW SIGNS	WEEKLY READER CORPORATION	1,821.15	SUBSCRIPTION
SOUTH-WESTERN PUBLISHING CO	10,322.59	TEXTBOOKS	WELLS READY MIX INC	30.30	TRANSPORTATION SUPPLIES
SOUTHERN ACCOUNTING SYSTEM	942.55	MATERIALS	WEST VA ELECTRIC	4,614.10	LIGHT FIXTURES
SOUTHERN BIOLOGICAL SUPPLY CO.	301.44	MATERIALS	WESTFALL ENTERPRISES INC	189.02	MAINTENANCE
SOUTHERN REGIONAL	1,560.00	ASSESSMENT SERVICES	WESTIN HOTEL	391.60	CONFERENCE
SOUTHERN SCHOOL SUPPLY INC	30,317.86	INSTRUCTIONAL MATERIALS	WHEELS & BRAKES INC	2,111.42	TRANSPORTATION SUPPLIES
SPECIALIZED BUSINESS SOLUTIONS	145.00	SUPPORT RENEWAL	WHEELWRIGHT AUTO PARTS	27.27	MAINT. MATERIALS
SPORTIME ABILITATIONS	794.03	SUPPLIES	WHEELWRIGHT HARDWARE	347.71	MAINT. SUPPLIES
SRA	2,678.36	REGISTRATION FEE	WHEELWRIGHT UTILITY COMMISSION	6,961.99	UTILITY
SREB	810.00	SUPPLIES	WHITTLE EDUCATIONAL NETWORK	192.50	EQUIPMENT
SSA	395.44	MATERIALS	WHOLESALE AUTO PARTS	2,684.03	TRANSPORTATION SUPPLIES
STAGE DOOR PRESS	47.95	PERFORMANCE	WICKES LUMBER CO	17,293.95	MAINTENANCE MATERIALS
STAGE ONE	165.00	CARPET CLEANING	WILCOX & FOLLETT BOOK CO.	322.21	TEXTBOOK
STANLEY STEEMER CARPET CLEANER	226.00	ELECTRICAL SUPPLIES MAINTENANCE	WILLIAM CLEVENGER	60.00	MOREHEAD TRIP
STATE ELECTRIC SUPPLY CO	162.00	OFFICE SUPPLIES, PRINTING AND EQUIP.	WILLIAM G. CONN	175.00	RENTAL OF PARKING LOT
STATE WIDE PRESS	98,438.83	RIBBONS	WILLIAM REYNOLDS	1,129.55	EXPENSES
STATIONERS	45.00	SUPPLIES	WILLIAM SLONE	288.29	WRITERS WORKSHOP
STECK-VAUGHN CO	945.51	SUMMER WORKSHOP/MILEAGE	WILLIE ELLIOTT	219.72	WORKSHOP / MILEAGE
STEPHANIE TACKETT	127.04	CONTRACT DRIVER	WILSON INN	119.06	CONFERENCE
STEPHEN ALLEN	9,392.85	ADMINISTRATIVE TRAVEL	WIRELESS	33.74	SUPPLIES
STEPHEN TOWLER	2,372.70	MAINT. SUPPLIES	WMC BROWN PUBLISHERS	1,382.33	MATERIALS
STEVE'S TIRE SERVICE	208.00	WRITING WORKSHOP	WOLVERINE SPORTS	189.96	MATERIAL
STEVEN ESTEP	21.28	MATERIALS	WORLD ALMANAC EDUCATION	86.69	SUPPLIES
STORY	156.00	MATERIALS	WORLD BOOK, INC.	659.00	SUPPLIES
SUBSCRIPTION SERVICES	331.28	FBLA CONFERENCE	WORLDWIDE	220.60	TRANSPORTATION MATERIAL
SUE JONES	67.20	WORKSHOP MATERIALS	WORLDWIDE EQUIPMENT, INC.	5,149.45	TRANSPORTATION MATERIAL
SUCCESS UNDERSTANDING MATH	1,543.30	CONSUMER/HOMEMAKING VIDEO	WQHY FM	250.00	SEC SPOTS
SUNBURST COMMUNICATIONS, INC	390.08	BOOKS	WRIGHT LUMBER CO	13,904.07	MAINTENANCE MATERIALS
SUNRISE RIVER PRESS	69.90	SUPPLIES	WRITE SOURCE	885.16	SUPPLIES
SUPER DUPER SCHOOL CO	136.23	TRANSPORTATION MATERIAL	WYMT	79.00	MEDIA WORKSHOP
SUPERIOR CLEANING EQUIPMENT	3,667.90	MILEAGE/CONFERENCE	X-PERT PRINTING CO.	2,546.02	VO ED. SUPPLIES
SUSAN COMPTON	81.84	CONFERENCE	XEROX CORPORATION	14,089.50	COPIER LEASES
SUSIE DAVIS	172.19	LEARNING STRATEGY CONFERENCE	YATES GULF	12.00	MAINTENANCE REPAIR
SUZANNE HAYS	590.05	MATERIALS			
SWAN ENTERPRISES	20.00	DUMPSTERS			
SYCK'S SANITATION	5,237.16	WARM-UPS SOUTH FLOYD			
		MILEAGE			
		TMH UNIT MATERIAL			
		MAINT. MATERIALS			
T - D SPORTING GOODS	1,822.00				
T. A. MILLER	60.00				
TACKETT FURNITURE CO., INC.	299.00				
TACKETT'S VARIETY STORE	67.02				



ZANER-BLOSER  
ZEDA MARTIN  
ZEE MEDICAL SERVICE CO.  
ZETTA COLLINS

438.58  
90.36  
3,158.45  
5,880.00

TEXTBOOK  
BUS TRIP  
MEDICAL SUPPLIES  
CONTRACT LABOR / CUSTODIAL

SUB-TOTAL 14,676,208.85

CERTIFIED SALARIES AND WAGES

111.01	78,000.00
111.02	114,750.02
113.00	143,904.00
116.00	42,333.77
116.00	26,000.00
211.01	226,240.38
211.02	133,261.00
212.01	794,239.16
212.02	209,800.48
213.00	521,869.81
214.00	4,120,421.14
216.00	8,785,889.82
216.01	152,722.32
216.02	365,843.76
216.03	237,751.89
216.04	285,618.89
216.06	2,576,914.36
221.02	40,821.93
223.01	108,813.61
223.02	286,431.49
224.01	24,021.88
224.02	35,041.94
225.01	947,238.12
225.02	873,105.34
311.01	51,898.08
313.00	15,929.93
411.01	34,158.00
411.02	6,228.76
511.00	51,897.98
512.00	701,943.88
513.00	173,791.51
514.00	19,105.20
612.00	653,974.76
613.00	40,996.41
711.01	95,932.00
711.02	517,535.45
851.00	436,907.39
852.00	359,138.61

TOTAL SALARIES AND BENEFITS 24,290,472.95

TOTAL EXPENDITURES 38,966,681.80

**Rollie's Trivia Corner**

by Rollie Fingers (NAPS)—Hall of Famer Rollie Fingers, the first relief pitcher to win the Cy Young and MVP Awards in the same season, invites sports fans to his trivia corner.

Rollie, who led the Oakland A's to three consecutive World Series titles from 1972-74, has teamed with the makers of Just For Men Brush

In Color Gel for Mustache, Beard and Sideburns, the five-minute way to blend away gray.

Rollie challenges you to answer the following sports trivia in less than five minutes. (Hint: all answers sport some form of facial hair—sideburns, mustache or beard.)

**TODAY'S TRIVIA**

- 1) Who was the last player to hit three home runs in the World Series in the same game?
- 2) Which slugger hit the most home runs during the 1970's?
- 3) Name the player who hit the game-winning home run in the sixth game of the World Series in 1993 to lead his

team to its second consecutive championship?  
4) This seven-time All-Star selection, who helped popularize the role of the relief pitcher, was the World Series MVP in 1974. Can you name him?  
5) What Philadelphia Phillie has the best all-time on-base percentage?

**ANSWERS:**

- 1) Reggie Jackson in 1977 with the New York Yankees. (2) Willie Stargell hit 296 home runs in ten seasons with the Pittsburgh Pirates. (3) Name the player who hit the game-winning home run in the sixth game of the World Series in 1993 to lead his

**Did You Know?**

(NAPS)—A pair of cockroaches can produce up to 400,000 descendants in one year, say the experts at The Combat Labs, who recommend using baits with Hydramethylnon to combat roaches.

New Arm & Hammer® Deodorant Anti-Perspirant with Baking Soda does more than just mask odor with perfume fragrance. It absorbs and eliminates odor.

Reliable, cost effective carbon monoxide detectors are now available from First Alert®.

# Immediate opening for General Assignment Reporter



**Qualifications:**

- A nose for news
- Writing, grammar skills a must
- Photography skills
- Knowledge of sports
- Must have reliable transportation
- Able to work flexible hours

Send resume, samples of writing and photography to:

## The Floyd County Times

P.O. Box 391

Prestonsburg, KY 41653

or apply in person.

No Phone Calls!

**Benefits**

Health Insurance, Salary, and Opportunity for Advancement

# The Floyd County Times TV Listings

## WEDNESDAY

## OCT. 19

	6 PM	6:30	7 PM	7:30	8 PM	8:30	9 PM	9:30	10 PM	10:30	11 PM	11:30
<b>BROADCAST STATIONS</b>												
WSAZ	News	News	Fortune	J'pardy	Cosby	Mysteries	Dateline		Law & Order	News	Tonight	
WCHS	News	News	Mar-	Price	Thunder	AllGirl	Ro-	Ellen	Turning Point	News	Nightline	
WOWK	News	News	F. Feud	Cops	Boys	Dads-	Touched-Angel	48 Hours	News	Late		
KET	Math	Compu-	MacNeil-Lehrer		Great Performances				Ken-	Wholey	News	
WTVQ	News	News	C. Affair	Enter-	Thunder	AllGirl	Ro-	Ellen	Turning Point	News	Nightline	
WVAH	FullHse	Simp-	Ro-	Cheers	Beverly Hills		Models Inc.		Star Trek Gen.	Griffith	Griffith	
WYMT	News	News	Wonder	Doogie	Boys	Dads-	Touched-Angel	48 Hours	News	Late		
<b>CABLE STATIONS</b>												
AMC	Movie: Another		Beloved Enemy ** (1:30)	D.A-			Movie: The Molly Maguires ** (2:04)		On a Clear Day			
ARTS	Police Story		Rockford Files	Biography			American Justice	Twentieth Century	Law & Order			
BET	Rap City	Screen	Happen.	All Night	Roc	Com-	Video Soul		Roc	Jazz		
CBN	K-9 Cop	Lassie	Shade	Shade	Waltons		Rescue 911	700 Club	Father Dowling			
CNN	World Today	Money-	Cross-	Primenews	Larry King Live		World News		Sports	Money-		
DISC	Wings	Bey.	Next	World-Discover	Vanishing Worlds		Fighting Machines		World-Discover			
ESPN	Match	Sportscenter		PBA Bowling			Boxing		Speed-	Sportsc-		
LIFE	Su-	Shop-	Design.	Design.	Unsolved Myst.		Movie: Fatal Vision ***		Unsolved Myst.			
MTV	Most Wanted		Grunt	Liquid	Prime Time			To Be Announced	Beavis	Grunt		
NASH	Club Dance	Cntry-	News	Ralph Emery			Music City Tonight		Club Dance	News		
NICK	Salute	Rugrats	Doug	Looney	Jeannie	Bewitch	Lucy	Newhart	M.	M.	Van	Get
QVC	(5:00) Christmas Shoppe				Gold Hour		Star Wars Collectibles			Sampler		
TBN	(5:00) Praise the Lord				Scenes	Creflo	M.Mu-	Van	Praise the Lord			
TBS	Gro.	Griffith	Boss?	Boss?	Thorn Birds				Native Americans			
TNT	Bugs Bunny		Kung Fu		Movie: Lakota Woman: Siege				Movie: Doctor Zhivago			
USA	Fighters	Turtles	Wings	Wings	Murder Wrote		Movie: The Naked Gun ***		Wings	Wings		
VH1	(4:00) Jam		Jam	Today's	Jam				Sunday Comics	Sex Symbols		
WGN	Saved-	Charles	Love	Jeffer-	Movie: Kansas **				News	Night	Simon	
WPIX	FullHse	Doogie	FreshPr	Family	Movie				News	Cheers	Coach	
WOR	Simon & Simon	Daisies	Eddie's	Hazel	That Girl	Mod Squad			News	Kojak		
<b>PREMIUM STATIONS</b>												
DISN	Faerie Tale		Way of Stars		The Dark Crystal (1:35)		SnwWh-		The Seven Little Foys ***	Charade		
HBO	Movie: School Tie		Arthur Ashe		Movie: Groundhog Day ** (1:43)				Drea-	Sanders	Crypt	Bronx
MAX	Movie: Brain Smasher				Movie: Olivier Olivier *** (1:49)				Movie: Play Nice (1:30)	Firm		
SHOW	Movie: Blind Date	Ready	De-		Movie: Malice ** (1:47)				Movie: Far and Away *** (2:20)			
TMC	(5:55) Movie: Maid to Order				Three for the Road (1:27)				Brain Smasher			Movie: Article 99 (1:40)

## THURSDAY

## OCT. 20

	6 PM	6:30	7 PM	7:30	8 PM	8:30	9 PM	9:30	10 PM	10:30	11 PM	11:30
<b>BROADCAST STATIONS</b>												
WSAZ	News	News	Fortune	J'pardy	Mad-	Friends	Seinfeld	Madman	ER		News	Tonight
WCHS	News	News	Mar-	Price	My So-Called Life		McKenna		Primetime Live	News	Nightline	
WOWK	News	News	F. Feud	Cops	Due South		Eye to Eye		Chicago Hope	News	Late	
KET	GED	Mo-	MacNeil-Lehrer		Ken-	Trailside	Railway Jrnys.		Ken-	Wholey	News	Off Air
WTVQ	News	News	C. Affair	Enter-	My So-Called Life		McKenna		Primetime Live	News	Nightline	
WVAH	FullHse	Simp-	Ro-	Cheers	Martin	Single	NY Undercover		Star Trek Gen.	Griffith	Griffith	
WYMT	News	News	Wonder	Doogie	Due South		Eye to Eye		Chicago Hope	News	Late	
<b>CABLE STATIONS</b>												
AMC	Movie: Rhubarb		The Kid From Left	Field **	Movie: The Pride of the Yankees **** (2:07)				Bang Drum			
ARTS	Police Story		Rockford Files	Biography			Atlantic Records Story		Law & Order			
BET	Rap City	Screen	Happen.	Sanford	Roc	Com-	Video Soul		Roc	Jazz		
CBN	K-9 Cop	Lassie	Shade	Shade	Waltons		Rescue 911	700 Club	Father Dowling			
CNN	World Today	Money-	Cross-	Primenews	Larry King Live		World News		Sports	Money-		
DISC	Wings	Bey.	Next	Wonder	America	Movie	Know Z.	Beyond 2000	Wonder	America		
ESPN	Match	Sportscenter		Kickoff	Dog Show		Amer. Events	Up Close	Report-	Sportsc-		
LIFE	Su-	Shop-	Design.	Design.	Unsolved Myst.		Movie: Against Her Will: Carrie		Unsolved Myst.			
MTV	Most Wanted		Grunt	Liquid	Prime Time			Real	Real	Beavis	Grunt	
NASH	Club Dance	Cntry-	News	Country Music			Music City Tonight		Club Dance	News		
NICK	Hey	Rugrats	Doug	Looney	Jeannie	Bewitch	Lucy	Newhart	M.	M.	Van	Get
QVC	SG Sport				Fun & Leisure		For Race Fans Only			Top to Bottom		
TBN	Praise the Lord		J.	Walters	Scenes	LaL-	Dwight Thompson		Praise the Lord			
TBS	Gro.	Griffith	Boss?	Boss?	Thorn Birds				Native Americans			
TNT	Bugs Bunny		Bugs Bunny	Pre-	NFL Football					NFL Post Game		
USA	Fighters	Turtles	Wings	Wings	Murder Wrote		Movie: Voyage **			Wings	Wings	
VH1	(5:00) Jam		Fashion	Today's	Jam				Sunday Comics	Sex Symbols		
WGN	Saved-	Charles	Love	Jeffer-	Vanishing Son				News	Night	Simon	
WPIX	FullHse	Doogie	FreshPr	Family	Movie				News	Cheers	Coach	
WOR	Simon & Simon	Daisies	Eddie's	Hazel	That Girl	Mod Squad			News	Kojak		
<b>PREMIUM STATIONS</b>												
DISN	Sitters	Eerie	Movie: Stepmonster (1:26)	Fran-	Movie: How the West Was Won *** (2:35)				C. Grant			
HBO	Movie: Asylum			Weekend at Bernie's II **	Extreme Justice ** (1:31)			First	Inside the NFL			
MAX	Movie: Fire in the Sky ** (1:47)			Movie: The Big Chill (1:43)	Movie: Quake (1:24)				Ruby in Paradise			
SHOW	(5:30) Movie: Rocky II ***	OnRoad		The Ambulance *** (1:35)	Directed	Motorcycle Gang (1:30)		CnfsG-				
TMC	Movie: We're Tik		Movie: The Program ** (1:53)		Super Mario Bros. (1:44)				Movie: Son-in-Law * (1:35)			

## FRIDAY

## OCT. 21

	6 PM	6:30	7 PM	7:30	8 PM	8:30	9 PM	9:30	10 PM	10:30	11 PM	11:30
<b>BROADCAST STATIONS</b>												
WSAZ	News	News	Fortune	J'pardy	Unsolved Myst.		Dateline		Homicide: Life	News	Tonight	
WCHS	News	News	Mar-	Price	Family	Boy-	Step by	Cooper	20/20	News	Moun-	
WOWK	News	News	F. Feud	Cops	Diagnosis Murder		Movie: Simon & Simon		PointAF-	Late		
KET	Club	Prev-	MacNeil-Lehrer		Com-	Group	Wash.	Wall St.	Contrary	Wholey	News	Off Air
WTVQ	News	News	C. Affair	Enter-	Family	Boy-	Step by	Cooper	20/20	News	Nightline	
WVAH	FullHse	Simp-	Ro-	Cheers	M.A.N.T.I.S.		X-Files		Star Trek Gen.	Griffith	The	
WYMT	News	News	Wonder	Doogie	Diagnosis Murder		Movie: Simon & Simon		News	Late		
<b>CABLE STATIONS</b>												
AMC	Film Fill	Filler	Movie: Union Pacific *** (2:15)		Filler		Northwest Mounted Police (2:05)		Filler			
ARTS	Police Story		Rockford Files	Biography			Investigative		Ancient Mysteries	Law & Order		
BET	Rap City	News	Happen.	Hap-	Roc	Com-	Video Soul Top 20			Roc	Jazz	
CBN	K-9 Cop	Lassie	Shade	Shade	Movie: Young Indiana Jones		700 Club		Father Dowling			
CNN	World Today	Money-	Cross-	Primenews	Larry King Live		World News		Sports	Money-		
DISC	Wings	Bey.	Next	Wild West			Wings		Secrets-Deep	Wild West		
ESPN	Match	Sportscenter		NHL Hockey					Hockey	Series	Sportsc-	
LIFE	Su-	Shop-	Design.	Design.	Barbara Walters		Movie: Kate's Secret *			Girls Night Out		
MTV	Most Wanted		Real	Rock	Top 20 Video Countdown				State	Grunt	Beavis	Sports
NASH	Club Dance	C										