

331 30°C 12/31/99  
BINDERY, LEWIS  
190 LANDOR DR  
ATHENS GA 30606



© 1994

Prestonsburg, Kentucky 41653

Speaking of and for Floyd County

USPS-2027-0000  
Volume LXVII, No. 67

50¢

Stumbo objects, seeks summary judgment instead :

# McKinney wants vote fraud suit dismissed

by Scott Perry  
Times Editor

A civil suit arising from the May 1993 Democratic primary election in Floyd County took two unusual turns last week, just as the deadline arrived for submitting the case to a special judge.

The first twist came Thursday, August 18, when the suit's accuser, radio station owner Dale McKinney indicated that he would ask that his

complaint against Floyd County Judge-Executive John M. Stumbo be dismissed. McKinney, who lost his bid to unseat Stumbo in the 1993 primary by just over 2,000 votes, accused Stumbo in a civil suit filed in June 1993 of election fraud.

On August 5, fifteen months after the suit was filed, special Judge Doug Combs of Perry County, ordered McKinney to complete depositions of witnesses by Friday, August 12. McKinney's attorney, C.K. Belhasen

instead advised last week that he would ask Combs to dismiss the complaint, suggesting in a note to Combs that McKinney had indicated he "cannot afford to proceed and feels the county's best interest will be served by dropping this action."

Belhasen's formal motion for dismissal, submitted Tuesday, outlined reasons in addition to financial concerns for the request.

Noting that his efforts to secure immunity from prosecution for wit-

nesses who might support claims made in the complaint had been denied by Judge Combs, Belhasen said he "does not believe (McKinney) can obtain the testimony necessary from the various witnesses who have taken the Fifth Amendment..."

Belhasen also alleged in his motion for dismissal that some witnesses, who had been secretly tape recorded "incriminating themselves," had committed perjury during the taking of depositions.

"In spite of this," the attorney added, "no action has been taken in the courts of Floyd County to charge anyone with (perjury) or any other offense related to this case, though it is obvious that these individuals either lied on the tapes, or lied under sworn testimony in a proceeding in the Floyd Circuit Court."

"Nonetheless," Belhasen wrote, "in view of all the circumstances, plus the fact that Dale McKinney no longer can afford to finance this action, it

would be a travesty to waste any more of the court's time and, accordingly, the case should be dismissed."

The request for dismissal prompted the second odd turn, this one from Judge Stumbo who, through his attorney Arnold Turner, objected to the proposal.

In a letter to Judge Combs dated August 19, Turner wrote that "though in a more typical litigation any defen-

(See McKinney, page three)

## Board to seek info on hazing incident

by Susan Allen  
Staff Writer

Floyd County school board members are asking for a full report on a hazing incident that happened at Prestonsburg High School's football camp earlier this month, which resulted in three players being suspended for two games and one player being kicked off the team.

At Monday's school board meeting, board member Eddie Patton asked superintendent Steve Towler for a detailed account of the incident and why one player was penalized harsher than the others involved.

"I want to get the full details and why punishment was different for the individuals involved," Patton said. "Also, is there a history of hazing and who is supposed to be supervising students while it is going on." Hazing, a method of harassment, intimidation and humiliation, is often associated with initiation rites for newcomers in a variety of organizations. Hazing is usually associated with all-male military schools and gained its notoriety from incidents that have occurred at those institutions.

On Tuesday, superintendent Towler explained that a hazing incident occurred which involved inappropriate behavior by upper classmen toward freshmen members of the team.

Prestonsburg High School principal Karen Trivette and football coach Bill Letton investigated the incident, Towler said, and determined what punishment would be handed out to those involved.

An attorney for the player kicked off the team has requested a full hearing on the incident in front of the school board, Towler said Tuesday. The superintendent said he would recommend that the board hear the case.

Towler explained that the board

(See Hazing, page three)



Students return to classes

Floyd County students went back to school Monday. School officials reported that the opening day of classes was relatively calm and no major problems were reported. (photo by Mike Burke)

## Buy now, build later plan okayed for middle school

by Susan Allen  
Staff Writer

Floyd County school board members are looking for just over \$400,000 in cash to buy a site for a new school that probably won't be built for about

three years.

Board members voted Monday to pay \$409,400 for a site for a Betsy Layne Middle School, which includes other undisclosed expenses, and to submit a BG-1 for the site cost to state officials for approval.

## Lawnmower money went to city, commissioner says

by Susan Allen  
Staff Writer

A Wheelwright City Commissioner, who has been accused by fellow board members of illegally selling a city lawnmower, apparently turned over the proceeds of that sale to the city in February.

Allen Taylor was accused at last Monday's city commission meeting by commissioners Luther Johnson Jr., Charles Harmon and David Little of selling the lawnmower for \$35 without city approval.

The three board members asked city attorney Tim Parker to review how to begin impeachment proceed-

ings against Taylor.

At that meeting, Wheelwright Mayor David Marlee Sammons said that Taylor's actions may have been an oversight and pleaded that Taylor be allowed to repay the money.

A copy of the February 1994 financial report for the city shows, however, that the city received \$35 from the sale of a lawnmower.

Taylor said this week that he resented the implication that he had not turned over the money to the city, adding that Harmon and Johnson gave him approval to sell the lawnmower.

Taylor said he will raise the issue again at the September commission meeting.

Board member Eddie Patton asked superintendent Steve Towler if the board had to know the entire cost of a project ... site acquisition, site improvements and construction of the school ... before a BG-1 was submitted to the state.

Towler said that the board did not have to estimate the entire project cost in order to submit a cost estimate to acquire a site.

Mark Ryles, with the state Division of Facilities Management, said Tuesday that a district could submit a BG-1 for site acquisition only, but that the department would have to know the project cost before approval could be given for the purchase.

Under state regulations, if the cost of a site for a new school exceeds 10 percent of the total project cost, the State Board for Elementary and Secondary Education must approve the purchase.

Towler said Tuesday that the district plans to use excess funds from last year and funds anticipated to be received this year from state matching funds for school building projects.

Under the state funding formula,

(See Board, page five)

## Panel indicts for murder in sibling slaying

by Susan Allen  
Staff Writer

A Toler Creek man was indicted Monday in connection with last month's shooting death of his brother.

A Floyd County Grand Jury returned a murder indictment against Jackie Ray, 45, for allegedly shooting his brother, Allan Tommy Ray, 41, of Lexington, during an argument at Jackie Ray's home last month.

The murder charge against Ray was one of 40 indictments returned Monday by a grand jury, which also included two first degree wanton endangerment charges against a former Wayland policeman.

Doug Harvey, of Wayland, was indicted for allegedly firing a shot toward Joyce Martin and Carl Ray Martin in April 1993, during an assault on Wayland police chief Danny Francis.

The alleged shooting incident occurred during a dispute between Francis and some members of the Martin family at Joyce Martin's residence.

Carl Martin and Wade Martin were charged with assaulting Francis and were acquitted by a Floyd County jury earlier this year.

Other indictments issued Monday: • Rodney Blackburn, of Endicott, second degree escape for allegedly escaping from the custody of deputy Homer Neeley on August 2, while being escorted to district court with 11 other prisoners.

• William Crandal Chapman, of Prestonsburg, cultivating marijuana for allegedly planting and cultivating five or more marijuana plants.

• Sheila Hall of Beaver, second degree assault for allegedly cutting Margie Lewis with a knife on May 24.

• William Scott Howell, of Lenoir, North Carolina, two counts of second degree assault for allegedly driving his vehicle into an automobile on April 2, occupied by Timothy Wayne Isaac and Katrina Isaac.

• Sheila Hardin, of Inez, 49 counts of fraud for allegedly making false statements to obtain a controlled substance; 41 counts of second degree forgery; and 26 counts of making false statements to obtain a controlled substance.

• Danny Spurlock, of Printer, first degree stalking for allegedly stalking

(See True bills, page five)

## Joseph is accused in fed true bill

by Scott Perry  
Times Editor

A Prestonsburg businessman who operates ambulance services in Floyd, Johnson, Magoffin, Wolfe and Knott counties has been named in a 299-count federal indictment alleging a scheme to defraud Medicaid of thousands of dollars.

Paul Joseph, a former mayoral candidate in Prestonsburg, was accused in the 83-page indictment issued August 18 by a federal grand jury in Lexington of conspiracy to defraud the federal government, mail fraud and Medicaid fraud. Joseph is also accused of aiding and abetting mail and Medicaid fraud.

The indictment outlines an alleged conspiracy involving Mountain Ambulance Service, Inc. in Campton and Campton Ambulance Service, Inc. It makes no mention of P&B Ambulance Service in Prestonsburg, which is co-owned by Joseph.

In addition to Joseph, the federal indictment names Gayle D. Howes, owner of Campton Ambulance; Jeffery B. Joseph, of Prestonsburg, a

(See Joseph, page three)

## Pike woman dies, husband injured in motorcycle mishap

A motorcycle-car collision at Harold on Saturday night claimed the life of a Pikeville woman and seriously injured her husband.

According to a state police report, Ronnita Adams, 41, of North Mayo Trail, was killed at approximately 10:45 p.m. when the 1993 Harley Davidson motorcycle she was riding was struck by a 1983 Ford Fairmont driven by Delmar E. Hamilton, 24, of Teaberry. The victim's husband, Robert, 40, who was operating the motorcycle, suffered neck injuries and a broken leg.

The accident occurred when Hamilton, who was traveling northbound on Route 23 at Harold, attempted a left turn across the southbound lanes and crossed into the path of the Adams' motorcycle which was traveling south.

Ronnita Adams was pronounced dead on arrival at Pikeville Methodist Hospital. The victims were wearing helmets. Hamilton and the passengers in his car were not injured.



Three injured in crash Thursday

Three people were injured last Thursday in a two car accident on U.S. 23 near Prestonsburg. A witness at the scene said the driver of a Toyota pickup lost control of the vehicle which flipped several times before landing in a ditch. A female passenger in the Toyota was thrown from the vehicle. The operator of another vehicle and the two occupants in the Toyota were taken to Highlands Regional Medical Center. (photo by Susan Allen)

## Letcher man swipes ambulance at wreck

by Susan Allen  
Staff Writer

A Letcher County man is facing nine felony charges in connection with last Thursday's assault on ambulance personnel and the theft of an ambulance responding to the scene of a car accident.

Robert Tackett, 44, of Burdine, is accused of assaulting Lifeline Ambulance emergency medical technicians Diane Burke and Clyde Burke and driver David L. Little when they responded to the scene of an accident involving Tackett at Abner Mountain near Wheelwright last Thursday evening.

Tackett allegedly kicked Diane Burke out of the back of the ambulance and forced Clyde Burke and Little out of the vehicle at knife point, according to court records. Tackett allegedly took off in the ambulance

and forced another vehicle off the roadway while fleeing from the scene.

When state police trooper Ronald Peppi arrived at the scene of the accident, Lifeline employees told the trooper that Tackett was intoxicated and disorderly and he had fought with the EMTs and stolen the ambulance. Tackett had already left the scene.

Peppi found the ambulance parked at a church at Wheelwright and Tackett was allegedly staggering around outside the vehicle, according to the police citation. Tackett was taken into custody and taken to McDowell Appalachian Hospital for blood tests.

A not guilty plea was entered for Tackett on Monday morning in Floyd District Court on six counts of first degree wanton endangerment; theft by unlawful taking; first degree criminal mischief; and fourth degree assault.



# Officials hope to keep garbage out of the courtroom

by Susan Allen  
Staff Writer

Officials from Floyd and Pike County will try to reach a compromise in a dispute on how much is owed to Pike County by Floyd County for garbage disposal.

At Friday's Floyd County Fiscal Court meeting, magistrates authorized County Attorney Jim Hammond to take the appropriate steps to settle the dispute, even if it means filing a lawsuit against Pike County.

Last week, the Pike County Fiscal Court took similar action, directing their assistant county attorney Reed Anderson to work to resolve the issue.

Pike County claims that Floyd officials owe over \$200,000 for garbage disposal in that landfill, but Floyd officials maintain they owe far less than that amount. Floyd officials claim that former Pike Judge-Executive Paul Patton made a verbal agreement with them to accept Floyd County garbage at a rate of \$7 per ton. The current Pike judge-executive and fiscal court say there was no such deal with Floyd County.

Although both sides in the issue have mentioned filing lawsuits, the parties hope that the matter can be resolved outside a courtroom.

On Friday, Magistrate Tommy Neil Adams made a motion that the court file suit against Pike County for breach of contract.

"They threatened to sue us, let's sue them," Adams said.

Magistrate Jackie Edford Owens

said that he would like to see the issue resolved without a lawsuit.

Adams added that Floyd County was willing to pay Pike County what was owed if the two county governments could agree on a price.

Hammond said he would contact Pike County Attorney Gary Johnson and try to resolve the issue without a court battle.

In a statement released Tuesday, Pike Judge-Executive Donna Damron said Pike County officials are willing to work with the Floyd Fiscal Court.

"Our court authorized the assistant county attorney to take whatever action he deems appropriate and necessary to collect this money," Damron's statement said. "They did not instruct him to file suit against Floyd County, although that is an alternative as a last resort.

"We hope to meet with (solid waste chairman) Mr. (Mike) Vance and Judge (John M.) Stumbo this week to discuss the issue. We would prefer to work this out without going to court. We think it has dragged on long enough and needs to be resolved."

A report on the issue is expected at the September Floyd Fiscal Court meeting.

In other discussions Friday, Eric Herrin, whose home is located directly behind where the new jail is being built, told the court that contractors had encroached on his property. Herrin added that he and his family would not be able to live in their home because of the noise.

Herrin also told the court that he felt like an outsider because no one

had approached him about the jail being built in front of his home.

Hammond advised the court that he felt contractors had encroached on Herrin's property and urged them to consider some type of settlement with Herrin.

"In our haste to do a good thing, we failed to do things for the people most affected," Hammond said. "Our suspicions are that we have encroached on his property. If we have, we are liable for the value of the home immediately before and after the encroachment."

Hammond commented that he had advised the court to look at purchasing Herrin's and his neighbor's, Georgia Hyden's properties.

The court took no action on the issue.

Also Friday:

- The court agreed to mail quarterly checks to area senior citizen centers so that center directors would not have to be present at the court meetings to receive the funds.

- Jailer Roger Webb introduced Doug Copley, a representative of a computer firm, who talked to the court about installing a computer system at the jail. The system would allow jail personnel to take photos of everyone who came into the facility and would store the jail's daily records. The jail would receive over \$100,000 worth of computer equipment which would be paid for by inmate's use of the jail phone. Webb told the court he was bringing the issue before the court as a courtesy, but the court decided to further investigate the issue.

- Larry Tackett expressed concern about routing a road at Hen Pen near Melvin Elementary. Tackett said the change would create a dangerous intersection in the area. Magistrate Adams said the process was already underway, but he would take a second look at the proposed change.

- Medisin representative Bob Ford asked the court to revise its solid waste plan concerning limits on the amount of waste generated by the company's medical waste incinerators. The court told Ford to take up the issue with the Floyd County Solid Waste Commission.

- The court agreed to contribute \$2,000 to the Floyd County Slone Mountain Squirrel Festival.

- The court denied a request from the Floyd County Red Cross for funds to aid families whose homes have burned. Bob Ford announced that his company may be able to assist the Red Cross with the request.

- The court appointed Mike Vanderpool to a seat on the solid waste commission. One seat on the commission remains vacant.

All court members were present at Friday's meeting.

**Early Times**  
\$7.99 each 750 ml. paid  
5th Plastic Traveler  
**J & J Liquors**  
Betsy Layne • 478-2477

**Do You Live in FEAR?**  
Call someone who can help.  
886-6025 or 1-800-649-6605  
Big Sandy Family Abuse Center

**Positive Changes**  
Hypnosis Works!, Inc.  
**Mark Vanderpool, C. Ht.**  
481 Riverside Drive  
Prestonsburg, Ky. 41653 • 886-3302

**STOP SMOKING** Positive Changes has a 92% rate of success for its Smoking Cessation Program Clients.

**WEIGHT CONTROL** Your weight loss will come not through dieting...we all know that doesn't work...but through changing your eating behavior. You will gain a new, healthful eating strategy...for life! POSITIVE CHANGES offers many other programs in personal development.

Call for more information.  
At POSITIVE CHANGES you are seen PRIVATELY and guaranteed success.

**POSITIVE CHANGES** because  
"All Positive Change Starts in the Mind."

# Prestonsburg City Council members put salve on sore spot between fire, police departments

by Scott Perry  
Times Editor

Prestonsburg's City Council took about 15 minutes Monday to douse a fire that has been smoldering for much of the past eight years.

Council attempted Monday to close a gap in pay scales and work schedules between city police and fire departments, an issue that has been a regular sore spot for city officials and employees for quite some time.

The disparity apparently results primarily from hourly work schedules and guaranteed overtime hours.

"The obvious solution," council personnel committee chairman Robert Allen said Tuesday, "would be for police and fire department employees to work the same schedules. That's not possible, though, because state law sets the maximum hourly schedule for fire departments."

Council voted Monday to set police department work schedules to 36 hours one week and 48 the next for each two-week pay period. That system guarantees police officers eight

overtime hours each pay period.

Fire department employees will work 80 regular hours every two weeks and will get an additional 16 hours of overtime. Council adopted a new hourly pay rate schedule Monday for fire and police personnel which is based on years of service and which attempts to close some gaps between the department salaries.

Also during Monday's abbreviated session, council agreed to table the second and final reading of a comprehensive ethics policy for city officials. City attorney Gary Brown suggested that council members scrutinize the policy carefully before its adoption.

All members but Hansel Cooley were present for the regular meeting.

# Firefighters bring home fire at Cow Creek under control

by Janice Shepherd  
Managing Editor

A Cow Creek home was damaged by fire Saturday afternoon, but it was saved from destruction by the quick response of the Cow Creek Volunteer Fire Department.

The fire damaged two bedrooms in the one-story brick home of Hattie Jarrell of Slick Rock, and the rest of the home received minor smoke damage, said Jim Caldwell, Cow Creek fire chief.

Firefighters saved the home from destruction, Caldwell said, because neighbors had noticed the smoke before the fire got completely out of control.

"This was one of the best responses we've had," Caldwell said. The fire

department received the call around 1:50 p.m. Saturday and were battling the blaze within ten minutes, he said. Eight volunteer firefighters, manning two pumper trucks, responded.

"If fire departments receive a call promptly, then homes can be saved," the fire chief said. "Then you can respond and do some good."

Only two rooms of the home were destroyed because firefighters ventilated the structure, he said.

The fire began in one of the bedrooms and, although the cause of the fire has not been determined, Caldwell thinks it may have been electrical. Arson is not suspected in the blaze.

The Jarrell family was not at home at the time of the fire, Caldwell said, because they were attending a family birthday party at Prater Creek.

# State police investigating stabbing at State Road Fork

by Susan Allen  
Staff Writer

A 67-year-old Prestonsburg man was stabbed early Sunday morning during an argument with Wilson Sparks, 41, also of Prestonsburg.

State police reported that Russell Prater was stabbed one time in the right arm allegedly by Sparks during an altercation at Prater's home at State Road Fork around 1 a.m. Sunday.

Prater was admitted to Highlands Regional Medical Center in stable condition after the incident.

Sparks, charged with first degree

assault, was arraigned Monday morning in Floyd District Court. A not guilty plea was entered on the assault charge. No bond was set at Monday's arraignment because Sparks had five bench warrants pending against him on unrelated charges.

The stabbing is under investigation by Kentucky State Police detective Joel Newsome.

**DONATE BLOOD.**  
Central Kentucky Blood Center  
PRESTONSBURG STATION  
Municipal Bldg., N. Lake Drive  
Prestonsburg, Kentucky 41653

# Missing man has been living in retirement home

A Floyd County man reported missing since early June has been located at a Virginia retirement home, a family member said Monday.

George Dee Howell, 61, of Pike-Floyd Hollow, left his home on foot on June 3 and hadn't been heard of since, his sister, Nancy Slone said last week. Howell's disappearance was reported to Kentucky State Police last Thursday, August 18.

Mrs. Slone received a letter Monday from The Dooley Madison Retirement Home in Richmond, Virginia, indicating that Howell has been residing there since July 7. Mrs. Slone did not know how her brother made the trip to Richmond.

State police confirmed Monday that Howell had been located by family members and they said their investigation of the matter had closed.

**H&R BLOCK**  
**Income Tax Course Can Provide Daytime Employment**

Thousands of people learn how to prepare income tax returns from H&R Block and then earn money as income tax preparers. H&R Block, the world's largest income tax preparation service, offers its Income Tax Course starting September 12. Morning classes are available.

Experienced instructors teach tax law, theory, and application. Classroom discussion and practice problems provide students with a thorough understanding of each tax topic included in the course. Students learn how to handle increasingly complex income tax situations as the course progresses.

Ideal for people who want to increase their tax knowledge, the course teaches students how to save money on their taxes and prepares them for a rewarding career.

The affordable fee includes textbooks and supplies. Qualified graduates of the course may be offered job interviews with H&R Block but are under no obligation to accept employment.

Those interested in more information about the H&R Block Income Tax Course may call

**1-800-TAX-2000**

**GRAND OPENING**  
The Store  
You've Been Waiting For

**Bebe's BOUTIQUE**  
Our Focus Is Today's Woman

We spotlight finer fashions and accessories and distinguished designer clothing.

Featuring:  
Unique daywear, fashionable eveningwear and elegant prom and pageant apparel

886-1040  
301 N. Lake Drive  
Beside Lloyd's Hardware

**CAVALIER**  
**GREAT**  
FULLY LOADED! \$222.09 PER MO.

POWER WINDOWS, POWER LOCKS, AM/FM CASS., REAR WINDOW DEFOGGER, TILT & CRUISE, MUCH MORE!

**TO OWN!**

▼ Cavalier is the lowest-priced car in America with standard four-wheel anti-lock brakes.

▼ Delivers more standard horsepower than Escort, Corolla or Civic.

**EASY TO BUY!**  
at Fletcher & Halls

**SEVERAL TO CHOOSE FROM!**

**CALL AHEAD FOR PRE-APPROVED CREDIT!**  
Payment based on 60 months at 8.9% APR. \$1000 down cash or trade. Includes tax & license. Subject to credit approval.

**Fletcher & Halls**  
279 North Mayo Trail, Pikeville, KY 41501 (606) 432-5551



# Upfront Classifieds

## MISS THE DEADLINE?

Place your ad in the Upfront Classifieds.

UPFRONT CLASSIFIED—\$5.00/week, 20 words or less; 15¢ for each word over 20. This price includes Wednesday's Floyd County Times. Call Karl at 886-8506 to place your ad.

### FOR SALE

**FOR SALE:** 1990 Kawasaki KX250. Strong running bike. Excellent condition. \$2,000 firm. Call 886-1204, evenings from 6-9.

**CATTLE:** Cows and calves. Cows yet to birth calves and young Limousin bull of breeding age. Serious inquiries only. 874-9794.

**FOR SALE:** Baby swing, walker, high chair, bath, playpen, etc.; queen size waterbed; gymnastic mats and spotting belt; office desk with chair; four piece canopy bedroom set. Call 606-478-1107.

**FOR SALE:** Children's swing set. \$60. Call 886-6746 after 7 p.m.

### FOR SALE OR RENT

**TWO STORY HOUSE** for sale or rent/lease. Lake Road, Prestonsburg. Call 606-663-2206.

### YARD SALES

**YARD SALE:** Saturday, August 27, 8 a.m.-? Next to Floyd Funeral Home. Rain or shine. Clothing, appliances, TV, more!

**GARAGE SALE:** Saturday, August 27, 8-4. Eighth house in Woodland Hills, across from Dowell. Ladies fall and summer clothes, size 6, 8 and 10. Call 886-3437.

### AUTOS FOR SALE

**1966 FORD MUSTANG:** Over \$6,000 invested. Sell to best offer. Many extra parts. Call 886-6642 for more information.

**1985 TOYOTA TERCEL:** Runs good. \$1,200. Call 886-2860 or 886-3624 after 5 p.m.

### MISCELLANEOUS

**ALLEN FIRST BAPTIST CHURCH** has a First Place weight loss program for adults and children. Call 874-8063, 874-2873 or 886-1600.

### SERVICES

**TACKETT APPLIANCE REPAIR:** Twenty five years experience. Mack Milford Tackett, owner. Repair name brand appliances, buy or sell used appliances, also do electrical work. Call 478-8545 or 874-2750.

**WOULD LIKE TO DO** housecleaning. Quality and dependable work. Call 886-3373 after 6 p.m. Also have bull for sale. \$550.

### FOR RENT

**FOR RENT:** Bi-level brick. Four bedrooms, 2 1/2 baths, living room with fireplace, kitchen, family room, central heat/air. Carport. Goble Roberts Addition. \$450/month. \$450 deposit. Call 886-6358.

**FOR RENT:** Three bedroom mobile home and two bedroom mobile home at Lackey. Partially furnished. Call 358-9529 after 5 p.m. or call 358-9882 after 10 p.m.

**FOR RENT:** One bedroom efficiency. Wayland area. Suitable for single person. Furnished. All utilities paid. No pets. Call 358-4465.

**FOR RENT:** At McDowell. One bedroom furnished apartment. \$200/month plus utilities and security deposit. No pets. HUD accepted. Call 377-6881.

### Early Times

\$7.99 All taxes  
5th each 750 ml. paid  
Plastic Traveler

### J & J Liquors

Betsy Layne • 478-2477

## Paintsville Lake Water Safety Council to meet

The Paintsville Lake Water Safety Council will meet August 30 at 7:30 p.m. at the U. S. Army Corps of Engineers maintenance shop at Paintsville Lake. The council will be discussing various water safety topics and concerns as related to Paintsville Lake.

This meeting is open to the general public and anyone desiring additional information can contact the resource manager at Paintsville Lake, Monday thru Friday, 7:30 a.m. to 4:00 p.m. at (606) 297-6312.

## Merion Signs

Located 2 miles from Martin on Rt. 122, Martin-McDowell Hwy.  
285-9961 or 1-800-675-9961

- ★ MAGNETIC & METAL SIGNS
- ★ CUSTOMIZED BANNERS
- ★ TRUCK & BOAT LETTERING
- ★ RACING & COMPUTERIZED GRAPHICS

A division of Merion Bros. Co.



# STRAND TWIN

**PRESTONSBURG, KY. • 606-886-2696**

**ALL TICKETS, ALL SHOWINGS—\$3.00**

**STRAND I**

HELD OVER

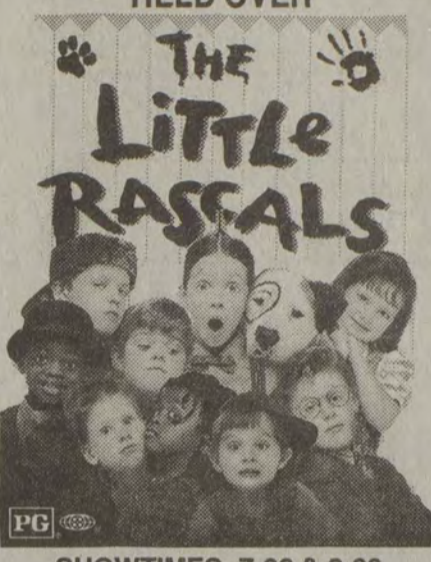

SHOWTIMES: 7:00 & 9:00

**STRAND II**

Starts Friday, August 26

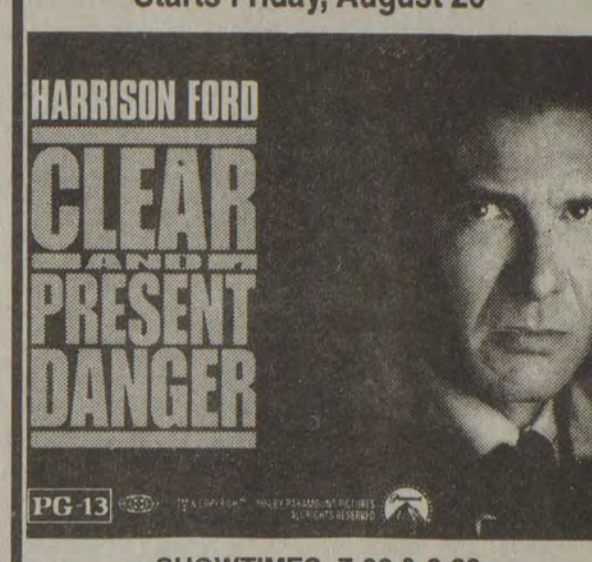

SHOWTIMES: 7:00 & 9:30

**SUNDAY MATINEE—Open 1:00, start 1:30, over 3:00**

## McKinney (Continued from page one)

dant would welcome such a move, I ask the court to refrain from entering an order of dismissal."

Instead, Turner asked the court to "follow its own orders" in relation to its demand for proof from McKinney.

## Hazing (Continued from page one)

could reverse the school's decision if they felt the action taken was inappropriate. Towler said that, to his knowledge, Trivette and the coaching staff at Prestonsburg had thoroughly investigated the incident. He said he would stand behind Trivette's decision unless other information was uncovered.

Towler said that hazing had been "going on for years," but he did not approve of the practice.

"It is an unfortunate incident," Towler said. "A student has the right to be protected when being supervised by staff. (Hazing) is wrong and unacceptable behavior."

Principal Trivette could not be reached Tuesday for comment.

There is no specific section on hazing in the student code of conduct, but Towler said that it implied in the student's rights section that the behavior associated with hazing would not be tolerated.

The board is expected to address the matter on or before the September board meeting.

## Joseph (Continued from page one)

manager of Mountain Ambulance and Campton Ambulance; Ralph R. Gross, an employee of both ambulance services; and John Burnett, a driver and dispatcher for both companies.

The conspiracy alleged in the indictment suggests, among other charges, that the ambulance companies encouraged Medicaid patients to take unnecessary ambulance trips and filed false claims with Medicaid. The indictment alleges that Medicaid was defrauded of more than \$200,000.

The mail fraud charges stem from allegations that the U.S. Postal Service was used to process fraudulent Medicaid claims.

Neither Joseph nor his attorney, Phil Damron, of Prestonsburg, was available Tuesday for comment on the indictment.

An indictment by a grand jury is not an indication of guilt but a determination that the case merits further judicial action.

And, noting that the time for submitting evidence had expired, Turner requested that the judge issue a summary judgment in favor of Stumbo.

"(T)he people of Floyd County have been waiting for over a year to hear an impartial determination of what this plaintiff's evidence establishes," Turner wrote. "Anything less than findings based upon the evidence of record will forevermore leave the vicious allegations made by Mr. McKinney against John M. Stumbo unanswered and the public unsatisfied."

Several witnesses have given testimony through depositions in the lawsuit, but none have implicated Stumbo in any wrongdoing or supported the suit's claims that Stumbo was guilty of election fraud.

Meanwhile, as the dispute appears headed toward a conclusion in civil court, a criminal investigation into allegations of public corruption in Floyd County appears to be very much alive.

The criminal probe arose last March at the request of a Floyd County Grand Jury, which asked the state Attorney General's office to investigate allegations made by McKinney and others.

In an August 9 letter to Belhasen, assistant attorney general Larry Fentress confirmed that the attorney general's office "is engaged in a review of certain allegations of public corruption in Floyd County," and he asked that copies of depositions taken in McKinney's suit be forwarded to his office.

Ed Lynch, a spokesman for Attorney General Chris Gorman's office, offered no details Tuesday on the status of the probe.

## Joint historical and genealogical society to meet

A joint meeting of the Big Sandy Valley and Johnson County Historical Societies will be held at the Carriage House in Paintsville, September 10.

The meeting will begin with each group holding a short board-business meeting at 11 a.m., lunch will follow at noon. The program will begin at 1 p.m.

The groups are interested in preserving the history and genealogy of Eastern Kentucky, Western West Virginia and Southwestern Virginia. All interested individuals are welcome! Nonmembers are cordially invited to attend and become participants.

# THE BEST IN KENTUCKY HIGH SCHOOL FOOTBALL Pikeville National's

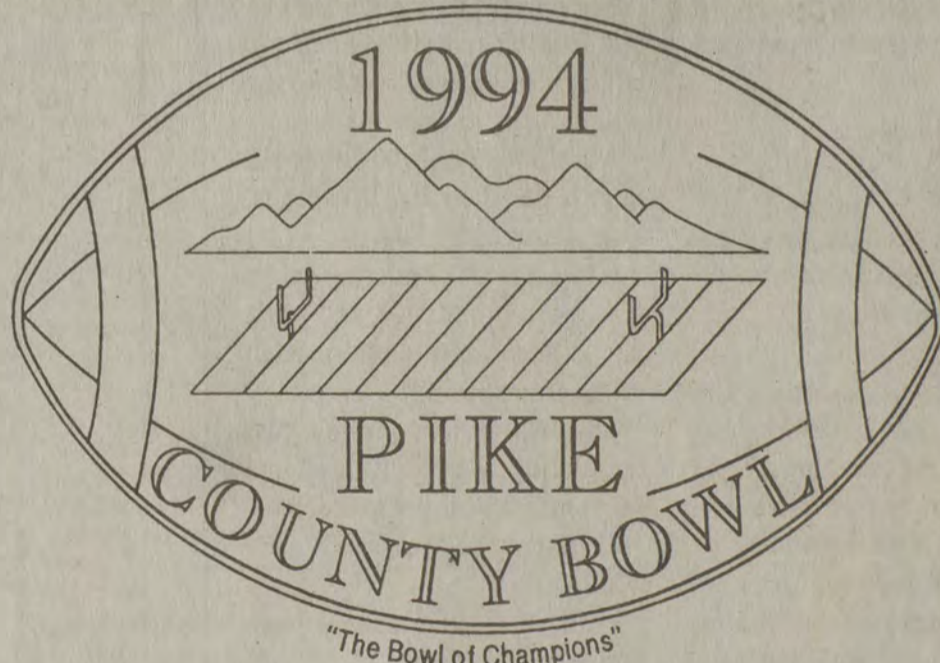

**6:00 p.m.**  
**Belfry**  
**VS**  
**Montgomery Co.**

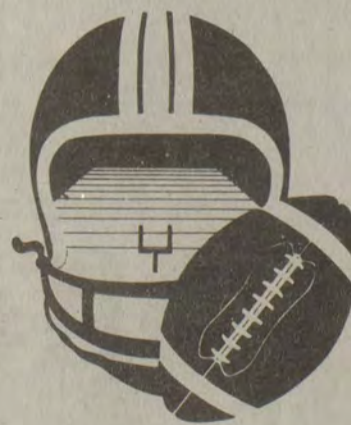

**8:30 p.m.**  
**Pikeville**  
**VS**  
**Prestonsburg**

## Saturday, August 27, 1994

**W. C. Hambley Athletic Field  
Pikeville High School • Pikeville, Kentucky  
Tickets: \$5 in Advance • \$6 at the Gate**

**All proceeds are given to Pike County high schools with football teams.**

Financially Supported By



Member FDIC



# Viewpoint

Wednesday, August 24, 1994



A 4

## The Floyd County Times

Published  
Wednesdays and Fridays each week  
FLOYD COUNTY NEWSPAPERS, INC.  
Phone 886-8506  
27 South Central Ave., Prestonsburg, Ky. 41653

USPS202-700  
Entered as second class matter, June 18, 1927, at the post office at Prestonsburg, Kentucky under the act of March 3, 1879.  
Second class postage paid at Prestonsburg, Ky.

Subscription Rates Per Year:  
In Floyd County, \$28.00  
Outside Floyd County, \$38.00

Postmaster:  
Send change of address to: The Floyd County Times  
P.O. Box 391, Prestonsburg, Kentucky 41653

ALLAN S. PERRY III—Publisher-Editor

Liberty of thought is the life of the soul—Voltaire

## What's the number for 911?

by Scott Perry

This has been one of those weeks where we could pull a number out of the hat to determine a subject worthy of opinion.

Our front page has a little bit of everything...allegations of Medicaid fraud, some new twists on an old story about accusations of election fraud, shootings, stabbings, accidents and another helping of school board activities and fiscal court actions.

Pick a card.

Any card.

We'll save those issues for another day, because we've got a question that begs an answer.

Where the hell is our 911 service?

As far as we can tell, most Floyd Countians have been an-teeing up on the monthly phone bills for years to pay for development and implementation of the emergency phone system.

And, the best we can figure, all of the groundwork has been

laid for getting the system up and running.

Well, almost all of it, and that's the rub.

It appears that everyone has been doing their work on the 911 system but the fiscal court.

There's been no advisory board appointed, as required by statute to oversee the system; there's been no decision on where the system will be headquartered; there's been no decision on how the system will be staffed; and there's been no equipment ordered to make the whole thing happen.

All of those necessities could have been taken care of months, even years ago.

Instead, we'll have to wait a few more months (years?) and pay a few more dollars each month for nothing.

There's a pretty common joke circulating where a fellow gets hurt and asks his pal to call 911.

"What's the number?" his buddy asks.

Well, in Floyd County, that's no joke.

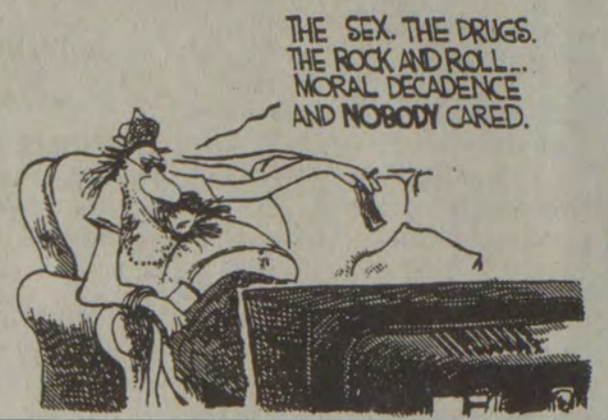

## —Letters to the editor—

### "Vicious" Rottweiler creates fear for child

Editor:

I am a nine-year-old fourth grader and I live in Prestonsburg at 59 E. Graham Street. I have a miniature Sheltie who I love very much named Barrett. He weighs ten pounds and is 23 months old.

On Wednesday afternoon, August 17, my dog was with my grandmother in her backyard when a huge, vicious Rottweiler dog attacked my puppy and almost killed him.

The dog knocked my Nanny into her backdoor and she screamed for help. Her neighbor finally got my dog loose from the Rottweiler's mouth and ran him down the street.

My puppy is still at the vets and is still hurting a lot. I'm praying he will live. I don't feel safe anymore on my street riding my bike and playing with my friends. I'm afraid of this dog that can roam my streets. The owner told my Nanny that the police let this dog ride in their cruisers and they take him back home to Trimble Branch when he gets out and that their dog would never hurt anything.

I will now be afraid at school because this dog roams our school grounds too and I know that he does bite and hurt others because my dog is still at the vets and not at home playing with me like he should be.

This Rottweiler may be a family pet, too, but my dog was in his own yard and was attacked.

This Rottweiler has roamed my neighborhood before. He has been in my yard before, too.

We have called the police twice about this dog. But, I am still afraid

outside in my own yard. What can be done about this vicious dog and my safety?

Whitney Hunt Parsons  
Prestonsburg

### Handicapped veteran agrees with letter writer

Editor:

I agree with the letter in your paper, August 17, by Joe D. Weddington Jr. Hooray for the police officer that wrote the guy the ticket.

I am a veteran. I was in a war that I didn't ask to be in and as a result of the injuries I received in that war, I am confined to a wheelchair for life.

I agree that the fine should be \$500 dollars for any able-bodied person who parks in a handicapped parking space. I use the term able-bodied person because I personally have witnessed people in their late teens and twenties driving cars and vans with handicapped tags or plates parked in handicapped parking spaces at shopping centers and other business, and get out and literally run into the place they wanted to go.

It most certainly appears that a lot of people think the state and federal laws concerning the handicapped were written for disabled cars and not for disabled people.

The fact that people drive a vehicle with a handicapped plate or tag doesn't grant them the right to park in a handicapped parking space, only their medical record gives them that right, and by law you must have proof if questioned by a police officer.

So to the police officer that wrote the guy the ticket, I would personally

like to say thank you for doing your job and keep up the good work by enforcing the law to the letter. And thank you Mr. Weddington for speaking out for the handicapped.

The incident at the Holiday Inn was just a minor incident in comparison to the situation my wife and I encountered at the Floyd County Courthouse on August 8, 1994. A few days before the above date, I received a notice from the Floyd County sheriff that if I did not pay the \$27.87 tax that I owed he would sell my property.

On the above date, my wife, who is also disabled, went to the courthouse to pay the sheriff the tax. When we arrived at the courthouse there was no place to park. The sheriff deputies' cars had all the handicapped parking places taken. We had to find a parking place some distance from the courthouse. While in the sheriff's office, I asked a deputy if I had no handicapped tag, would he give me a ticket? His reply was, and I quote, "not from me you would not."

I would like to remind the sheriff and all his deputies that they are bound by law to obey the law, as well to enforce the law. No excuses and no favoritism to any one. We, the handicapped, must obey the law, and no excuses or favoritism would be accepted.

My wife and I filed a written complaint with the deputy that was in the sheriff's office on the above stated date. Did the sheriff see the written complaint? I can not answer that, because I have not received any reply.

Billy Arms  
East Point

## Coffee Break

by Scott Perry

With all the goofy studies our federal government funds with taxpayer dollars...like french fry research...you'd think they'd be right on top of things when it comes to the eerie effects a full moon has on human behavior.

No, we're not talking about werewolves, although sometimes we wonder if there's more to that superstition than meets the eye.

A full moon does something to people, though, that's for sure.

Ask any maternity ward nurse. Lots of babies are born under the full moon, and that's no wife's tale.

Odd behavior seems to multiply when the moon is full, too.

In a three-hour period between late Saturday and early Sunday, police investigated a shooting, a stabbing and a fatal accident...all within a few miles of one another.

Okay, there's no direct correlation between these events and the fact that the moon was full Saturday night, but it makes

you wonder.

Oh, by the way, a little garlic around the neck should ward off any threat of attack by werewolves.

Better safe than sorry.

Next full moon is September 19.

If you follow the news, you're probably aware of a disturbing trend that's developing in some high profile criminal cases.

Actually, it's not really all that new for defense attorneys to find someone or something else to blame for their client's crimes, but the 'I-did-it-but-it's-not-my-fault' line of defense is getting weirder by the minute.

Everybody knows about the Menendez brothers, who were guilty but not responsible for killing their parents because they had suffered years of abuse.

Same story for Lorena Bobbitt, who got off after severing more than her ties with her husband, because she, too, was abused.

But the don't-blame-me line of defense reached the pinnacle of absurdity recently in the trial of a 14-year-old New York boy, who sexually brutalized then bludgeoned to death a four-year-old. The defense suggested all sorts of it-wasn't-my-fault defenses for the hideous crime, including an effort to lay the blame on the accused's "nicotine addiction."

Fortunately, the jury didn't buy the excuses and the young killer was convicted of second degree murder.

While there is certainly some merit to the argument that criminals are the products of their environments, there is no justification outside of self-defense for holding anyone but the criminals responsible for their acts of violence.

We're just speculating here, but now that DNA tests have positively linked OJ to the scene of the crime, there's a reasonable

chance for a shift in the line of defense from 'not guilty' to 'I-did-it-but-I'm-not-responsible.'

Wonder what societal ill will get the blame in this case?

Too many blows to the head on the football field?

Schools are back in session for what is likely to be the most critical year yet for measuring academic progress under the Kentucky Education Reform Act.

This year, schools will learn if they've made the grade on student performance tests taken last spring. They're all required to meet a certain scoring threshold, established two years ago on initial performance testing.

Preliminary scores will be out in October, but the final report card won't be released for several months.

Stay tuned.



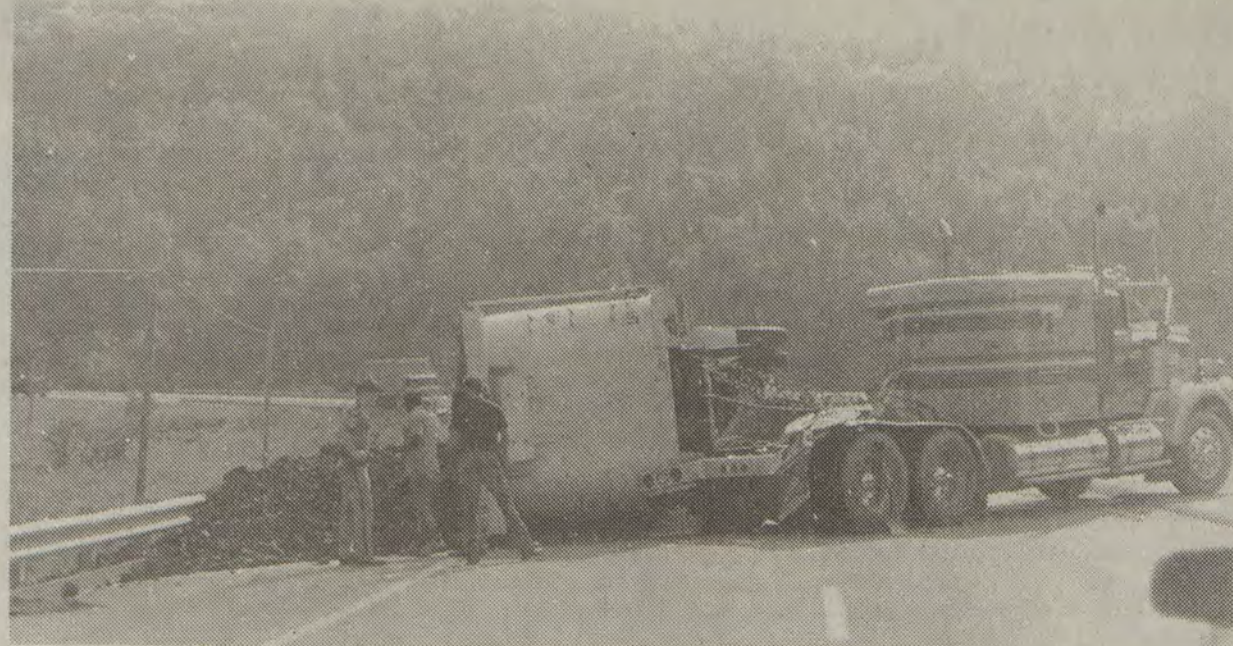

**Coal spill closed roadway**

A broken stabilizer bar was blamed for a coal spill Monday afternoon on Route 80 on Garrett Hill. Hon J. Stevens, 39, of Inez, lost control of the coal truck when the bar broke. Stevens was not injured and the accident was investigated by trooper Bobby Day. Floyd County Sheriff's deputies and Garrett Firemen assisted in traffic control. (photo by Susan Allen)

**True bills**

(Continued from page one)

Linda Spurlock at various times within a year before November 14, 1993.

- Todd M. Holt, Johnny Stafford and Stephen E. Brown, second degree escape for allegedly escaping from Otter Creek Correctional Center on April 5.

- Chad Hall, of Beaver, fourth degree assault for allegedly beating Jonathan Russo on June 8.

- Bruce Williamson, of Prestonsburg, first degree assault for allegedly shooting Gary L. Williamson in the stomach on June 7.

- Johnny R. Coffey, of Salyersville, second degree assault for allegedly hitting Bruce Edward Wright with a beer bottle on April 30.

- Jody Spriggs, of Drift, first degree assault for allegedly hitting Jerry Rowe about the head with a chair on June 29.

- Charles McCauley, of Melvin, and Jeffrey Spears, of McDowell, two counts of first degree wanton endangerment for allegedly shooting at a van on May 23, occupied by Ronnie Lee Johnson and Darryl Bryant.

- Alex Gary Bailey, of Lakeview Village, first degree assault for allegedly hitting Sharon Bailey in the head with a lamp on June 13.

- Jeffrey Campbell of Tram, second degree assault for allegedly cutting Curtis Lee Ratliff with a knife on April 12.

- Phillip Clark, of Lowmansville, two counts of theft by unlawful taking for allegedly cutting timber owned by Lydia Fraley, Mary Goble, John Fraley, Paul Fraley, Katherin Fraley Lewis, James Fraley, Angeline Fraley Hart, Ben Edward Fraley, Ruby Jean Fraley and Sally Goble between 1991 and 1993.

- Sandy Sexton, of Isom, theft by deception for allegedly issuing a check to Eastern Pools in the amount of \$688.60 on May 17, knowing the check would not be honored.

- Bill Newsome, of Weeksbury, theft by deception for allegedly exchanging a \$3,000 check for \$3,000 cash from Frank Hall on August 7, 1993, knowing the check was worthless.

- Lefe Hall, of Prestonsburg, three counts of second degree possession of a forged instrument; three counts of second degree forgery; and one count of third degree forgery.

- Homer Jones Jr., of Martin, two counts of allegedly driving a motor vehicle while under the influence of alcohol while having at least three prior convictions.

- Kevin Slone, of Prestonsburg, fraud for allegedly making false statements to obtain a controlled substance on June 30, by identifying himself as Michael Fitzpatrick.

- Randall Mullins, of Martin, fraud for allegedly making false statements to obtain a controlled substance on July 15, by forging or altering a prescription.

- Gary Blackburn, of Prestonsburg, three counts of possession of forged instrument for allegedly drawing checks on May 27, on the account of Sparkling Clean Car Wash.

- Stephanie F. Joseph, of Bethanna, receiving stolen property for allegedly pawning a gold chain on July 12, which was stolen from Sherry Justice; fraudulent use of a credit card for allegedly obtaining items from Artley's and Super 8 Motel on July 12, with a Visa Card belonging to Sherry Blackburn; and fraudulent use of a credit card for allegedly obtaining items from Parkway Connection on July 12, with a Chevron credit card belonging to Sherry J. Justice.

- Julian Samons, of Martin, for allegedly failing to report factors affecting his eligibility for food stamps from September to November 1992.

- Carla S. Martin, of Minnie, for allegedly failing to report changes which would affect her eligibility for benefits from Aid to Families with Dependent Children, medical assistance and food stamps from June

1990 to June 1992.

- Barry C. Mills, of Inez, for allegedly making false statements concerning his eligibility to receive unemployment insurance benefits from September 1992 to April 1993.

- William T. Flannery, of Warsaw, Indiana, flagrant non-support for allegedly failing to pay benefits to his minor child within the last 12 months.

- William O. Goebel III, of Prestonsburg, flagrant non-support for allegedly failing to pay benefits to his minor child between 1993 and 1994.

- Chillis Meade, of Hueysville, flagrant non-support for allegedly failing to pay benefits to his minor

child within the last 12 months.

- William Hampton of Speed Well, Tennessee, flagrant non-support for allegedly failing to pay benefits to his minor child within the last 12 months.

- Chris M. Robinson, of Blue River, for allegedly receiving an antique blacksmith shop knowing it to be stolen.

- Janet Watkins, of Martin, theft by unlawful taking for allegedly taking an automobile belonging to Deborah K. Hall on May 4.

Note: An indictment is not an indication of guilt, but a determination by a grand jury that the case merits further judicial review.

**Board**

(Continued from page one)

school districts must obligate a minimum of five cents per \$100 valuation of property in a district to the building fund.

The board passed a resolution Monday, which raises the amount of participation in the funding formula from five cents to 6.75 cents per \$100 evaluation. That move is expected to generate \$350,000 for the building program.

The school district will use those funds, coupled with monies from the Kentucky Facilities Support Program and capital outlay monies for the site purchase. Board members also hope to find enough monies from those sources to acquire additional property to build athletic facilities at South Floyd and Prestonsburg High Schools.

Towler noted Tuesday that the district does not have enough funds at this time to complete a major renovation project at Prestonsburg High School. The superintendent said that there are only enough funds to complete part of the project.

Ryles said Tuesday that if a BG-1

is submitted for the Betsy Layne Middle School site, the department will ask for a cost estimate and will also examine the district's financial ability to complete the project.

Other school construction projects underway in the district include an addition at Adams Middle School and Betsy Layne Elementary, and a new Martin/Maytown Elementary.

School officials also hope to gain additional funds by closing out construction accounts for the Duff and Allen Elementary school projects.

The only way the district could realize some financial relief from an excess funds in those accounts would be to use those funds to reduce their bond indebtedness.

Since state School Facility Construction Commission funds were used to build those two schools, any remaining monies are required to be used either to make additional improvements on the projects or go toward paying off the bonded indebtedness on the projects.

**John Prine, Alison Krauss and Union Station are troubadours**

Singer/songwriter John Prine and the Grammy winning bluegrass musician Alison Krauss & Union Station have been added the fall lineup for the Troubadour Concert Series at the Paramount Arts Center, Ashland.

Prine's concert on Thursday, October 27, is part of the kickoff for his first North American tour in over a year. The date for the Alison Krauss concert is Thursday, November 10.

Tickets for John Prine go on sale Wednesday, August 24, at 9:30 a.m., and for Alison Krauss, Thursday, August 25, at 9:30 a.m.

Anyone purchasing a ticket for either Prine or Krauss that Wednesday, Thursday or Friday can attend the Saturday, August 27th concert by

Nashville musician Mark O'Connor only for \$10! The Troubadour Concert series is sponsored by Budweiser and Eagle Distributing of Ashland.

Call the Paramount Arts Center box office at 606-324-3175 for ticket information.

**Gun show**

The Jenny Wiley Knife and Gun Show will be held on Saturday, August 27, at Wilkinson/Stumbo Conference Center at Jenny Wiley State Resort Park, from 8 a.m. until 5 p.m. The show is sponsored by the Jenny Wiley State Resort Park and Yatesville Lake Fish and Game Club.



**Luncheon discussion**

Editor Ivan Potter and Publisher Mary Potter of "The Kentucky Journal" visited the campus of Prestonsburg Community College on Thursday, August 11, to conduct research for two upcoming special reports featuring PCC President Dr. Deborah L. Floyd and the college. While on campus, the Potters attended a luncheon hosted by Dr. Floyd. Joining them at the luncheon was Dr. Anne Mulder, a guest speaker who was on campus to address the All College Meeting. Shown left to right are Dr. Mulder, the Potters and Dr. Floyd.

**Around the Region**

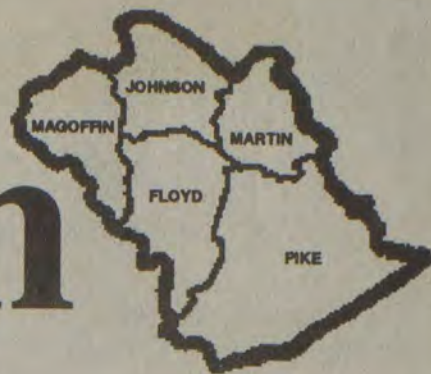

**The Numbers Game: Kentucky Lottery Results**

Saturday's Results <b>August 20</b>	<b>LOTTO KENTUCKY</b> 03-14-18-35-45-47 Next Estimated Jackpot \$5.2 million
	<b>POWERBALL</b> 06-11-21-22-32-38 Next Estimated Jackpot \$10 million

**Weather Watch**

**WEDNESDAY (TODAY):** Mostly sunny. High in the mid 80s.

**WEDNESDAY NIGHT:** Clear. Low in the lower 60s.

**THURSDAY:** Mostly sunny. High from 85-90.

**THURSDAY NIGHT:** Mostly clear. High from 60-65.

**FRIDAY:** Mostly sunny. High in the upper 80s.

Weather Watch provided by Jackson Weather Service

**Accident in Magoffin County is fatal for Salyersville man**

A Salyersville man was killed Sunday when his pickup overturned near Bloomington in Magoffin County.

Anthony Wayne Vance, 31, was traveling east on U.S. 460 at Bloomington when his 1985 Chevrolet 4-wheel drive pickup veered off the road and struck a culvert, state police reports indicated. The truck overturned, landing back in the road on its top.

Vance was wearing a seat belt, according to state police records. He was pronounced dead at the scene by Magoffin county Deputy Coroner David Spurlock II.

The accident is being investigated by Kentucky state trooper John Blanton. — staff report

**State police investigating death of Rockhouse woman**

Kentucky State Police are investigating the death of Deborah Shell Henry of Rockhouse. Her husband, Brian Stephen Henry, 25, has been charged with murder.

Mrs. Henry had been staying at Rockhouse with her mother, according to a state police report, when the alleged murder occurred. Brian Henry, who lives at Shelbyana, visited his wife Saturday, and the two got into an argument, the report said.

Henry then shot his wife in the head with a shotgun, the report said. Mrs. Henry was pronounced dead at the scene by Pike County coroner Charles Morris.

He was arrested on Greasy Creek, and then lodged in the Pike County Detention Center. — staff report

**Mining fatality reported at Hazard**

Kentucky's eighth coal mining fatality of the year was reported on Thursday, August 18 when a lineman employed by Penick Electrical Construction of Hazard was killed.

Herman Holbrook, 56, of Hazard, was killed when the boom truck being operated by him struck a berm and overturned, engulfing the vehicle in flames. Although the accident occurred on property licensed for mining by Whitaker Coal Company in Perry County, mine officials have been unable to explain Holbrook's presence on the property, since he had not performed any mining-related activities at the mine site.

The Department's investigation of the fatality is continuing. — staff report

**SUMMER SELL-OFF**

**'94 THUNDERBIRDS**



Loaded with equipment, dual air bags!  
**\$15,997**

**'94 LINCOLN TOWN CARS**



*Signature Series*  
Leather  
**5 to choose from**

**CUSTOMIZED VANS**



'92 and '93 models  
Super-Sharp and priced **RIGHT!**

**IN STOCK AT BARGAIN PRICES:**

'93 Crown Vic's	'89 Olds Delta 88	'93 Topaz
'93 Mustang Convertibles	'91 Ford Explorers	'93 Mercury Marquis
'93 Pontiac Grand Am	'92 F-150's	'92 Escorts
'93 Mercury Sables	'93 Festivas	'93 Rangers
'93 T-birds	'93 Tempos	'91 Thunderbirds

\*\*Plus tax & license. All rebates, including young buyer, assigned to dealer!

**BROWN'S**

**AUTO  SALES**

Johnson County 789-FORD      U.S. 23 & 460 By-Pass, Paintsville, Ky.      Floyd County 886-FORD





Charity Lynn Hunt

### Hunt is awarded Presidential Transfer Scholarship to EKU

Charity Lynn Hunt, daughter of Jack and Debbie Hunt of Stanville, has been awarded a Presidential Transfer Scholarship to attend Eastern Kentucky University this fall.

Hunt is a 1992 graduate of Betsy Layne High School and a 1994 graduate of Prestonsburg Community College where she obtained an Associate in Arts degree.

Other honors include the Dean's List at PCC, graduating with distinction from PCC, The National Dean's List, Who's Who Among Students in American Junior Colleges, and member of Phi Theta Kappa International Honor Society.

She plans to obtain her master's degree in Secondary Education with a specialty area in Spanish. She is the granddaughter of Mabel Bradley of Betsy Layne and the late Sol J. Bradley and Rev. Virgil and Ruth Hunt of Stanville.

### Associate Professor Looney elected to co-chair UK's Community College Council

Robert E. Looney, an associate professor of communications at Prestonsburg Community College, was elected by his colleagues on the University of Kentucky's Community College Council to serve as co-chairperson of the council.

The Community College Council serves as an executive committee for the Senate of the Community College System in exercising the functions delegated to the Senate by the Governing Regulations. The council also serves in an advisory capacity to the Chancellor for the Community College System on all matters relative to the welfare of the System which he may bring to the council or which it may suggest for discussion.

## Louisa bone marrow drive planned

Louisa residents are having their first Bone Marrow Drive with a goal to put 100 people on the National Registry (NMDP). A Representative of the bone marrow program will be available during this special event, September 10, from 8:00 a.m. to 2:00 p.m. at 123 S. Main Cross Street, Louisa.

Every year, more than 16,000 children and adults in the United States are diagnosed with fatal blood diseases such as leukemia. For many of these patients, a bone marrow transplant is the only cure. However, such a transplant is possible only when the patient and donor have matching marrow types.

Nearly 30 percent of the patients in need will find a matched donor

within their family. The other 70 percent of patients must search for an unrelated donor. These patients will turn to the National Marrow Donor Program's (NMDP) Registry of volunteer marrow donors in the hope of finding a match.

At any given time, the Registry is being searched on behalf of more than 2,000 patients. The odds of finding an unrelated donor vary from one in 100 to one in 1 million, depending on the rarity of the patient's marrow type. The odds are generally higher for African American, Asian American, Hispanic and Native American patients. Because marrow types are inherited in the same way as skin, eye

and hair color, the best chance of finding a donor is within the patient's

racial background. Minorities are currently underrepresented on the NMDP Registry, so the need for minority volunteer donors is particularly great.

Anyone between the ages of 18 and 55, in good general health, can potentially become a volunteer marrow donor. After being educated about the donation process and signing a consent form, volunteers give a small blood sample (2-3 tablespoons), which will be tested for marrow type and listed on the NMDP Registry. For the convenience of the volunteer, this is done at the same time of the blood draw; and there will be no cost since this is in conjunction with the blood drive.

If a volunteer donor matches any of the patients searching the NMDP Registry, he or she has the opportunity to become a donor. The marrow is then collected from the rear of the pelvis in a simple surgical procedure performed under anesthesia, and the donor usually stays overnight in the hospital. A few days after the procedure, the donor is back to his or her everyday routine, although he or she generally experiences a dull ache in the lower back for about a week. Within several weeks, the donor's body naturally replenishes the donated marrow.

If you would like more information about the donation process or how to become a volunteer marrow donor, call Judy Hrenko of the Central Kentucky Blood Center, 330 Waller Avenue, Lexington, KY 40504 at 1-800-775-2522.

**Early Times**  
 \$7.99 All taxes  
 5th each 750 ml. paid  
 Plastic Traveler  
**J & J Liquors**  
 Betsy Layne • 478-2477



Tiffany is five

Tiffany John Jade Hall, daughter of Debbie and John Hall III of Wheelwright, celebrated her 5th birthday on August 16, with her family and friends.

**Ashes Textile Factory Outlet**  
 featuring a storewide 20% off the largest selection of fabric and craft supplies  
 (Month of August)  
 Hours: 9 a.m.-5 p.m., Monday-Sunday  
 Auxier Road, Prestonsburg  
 606-886-1622

### Jackson weather station to stay open

The Jackson Weather Station will remain open and will receive a complete \$5.5 million modernization, including a new NEXRAD Doppler Radar that "will bring the station into the 21st Century and better protect Eastern Kentucky," U.S. Rep. Hal Rogers said Friday.

The Jackson modernization was included in the 1995 Commerce, Justice, State and Judiciary Appropriations Conference Report which passed overwhelmingly. Rogers, the ranking member on the Subcommittee that wrote the final version of the legislation, said it was approved by the Senate and now heads to President Clinton's desk for final approval.

Aware of local concerns about weather coverage and after discussions with National Weather Service officials and Secretary of Commerce Ron Brown, Rogers decided to push for the new NEXRAD (Next Generation Radar) Doppler system which far surpasses the old radar. It provides greater clarity and accuracy, early detection of damaging winds and can estimate rainfall amounts for use in river and flood forecasting.

"The NEXRAD is a computerized radar that is more sensitive and more powerful than the old system," Rogers said. "With Eastern Kentucky's terrain, it is vital that we get better coverage in Jackson to protect our families from disastrous weather and flash flooding."

"Right now, our region is on the fringes of coverage from stations in

Louisville, Knoxville, Tennessee, and Charleston, West Virginia," Rogers said. Without Jackson, there are just too many holes where there is little or poor weather service coverage."

Rogers said the Jackson station was established following the disastrous 1977 floods to provide better emergency weather service to the region prone to flash flooding.

"The Jackson Station is here because there was not adequate coverage to protect Eastern Kentucky," Rogers said. "This modernization will bring Jackson into the 21st Century with the latest and best equipment, assuring many families and businesses in Eastern Kentucky that there will be no surprises from Mother Nature."

Each year, Rogers and local officials have waged a battle to keep Jackson open, but with the new radar, Rogers said the station will be secure long into the future.

**The following taxpayers were inadvertently published as delinquent. They ARE NOT Delinquent.**

- Bill #2094 Alex and Orbie Bradley
- Bill #16100 Edward and Connie Poe

We apologize for any inconvenience  
**FLOYD COUNTY SHERIFF'S OFFICE**

**1/2 OFF SPECIAL** Limited time  
 call and reserve yours today  
**Mrs. Carol**  
 PSYCHIC READER AND ADVISOR  
 Can help you in all problems of life including Love, Business, Marriage and affairs of the heart. Specializes in reading tarot cards, palm and crystal readings.  
 304/736-1599  
 Located on US RT 60 East, 3 miles west of Huntington  
 Mall across from Pizza Hut in Barboursville, West Virginia.

## FIFTEENTH ANNUAL FLOYD COUNTY'S SLONE MOUNTAIN

### Squirrel Festival

Sunday, September 11th, 1994  
 From 9 a.m. to 6 p.m.

Near McDowell, Ky. on Rt. 1086  
 off Garrett-McDowell Road



# THANK YOU!



From left to right: First row: Donnie Shepherd, Avery Hamilton, Gary Hamilton, Ted Jones, Rodney Watkins, Mike Collett, Bobby Newsome, Dave Cooley and Mark Hurd.

Second row: Rodney Brown, Clyde Conn, John Miller, Tom Rumpke, (co-owner), Jeff Johnson, Ray James, Danny Kerr, Gary Hicks, Roger Adkins, Paul Hurd, Destry Hughes, Rodney Newsome and Ron Henke.



*Rumpke says thanks to our employees for a job well done. Your dedication has made Floyd County a better place to live.*

For more information or questions call  
**285-5133**



# All College Meeting at PCC prepares faculty and staff for new year



Guest speaker

Dr. Anne E. Mulder was the guest speaker at Prestonsburg Community College's All College Meeting on Thursday, August 11. Dr. Mulder, a Western Kentucky native, is program professor of Higher Education for the Center for the Advancement of Education at Nova Southeastern University in Fort Lauderdale, Florida.

"We are making history," Dr. Deborah L. Floyd, president of Prestonsburg Community College, told the PCC faculty and staff at the college's annual All College Meeting August 11. "This marks the 30th anniversary of the community college system in the Commonwealth of Kentucky and you are a part of this dream here in Prestonsburg Community College. You, individually, in your classrooms, on your jobs, in your offices, you are here to make a difference, to touch lives."

The All College Meeting is an annual event designed to prepare the college faculty and staff for the beginning of a new school year. 1994 fall semester classes at PCC begin August 24.

Dr. Floyd also told the faculty and staff that, as individuals or as a cohesive group, they can and do make a difference.

"Individually, collectively, we are here in Eastern Kentucky to make a difference and collectively, our energy, our enthusiasm and our expertise, working together will bring our team even more power in helping to

make a difference in the lives of the Eastern Kentuckians served."

Guest speaker, at the meeting were Dr. Anne E. Mulder, program professor of Higher Education for the Center for the Advancement of Education at Nova Southeastern University in Fort Lauderdale, Florida.

Dr. Mulder, a native of Western Kentucky, began her address by wishing PCC a Happy Birthday! She noted that she left Kentucky over 30 years ago, before there was a community college system in Kentucky.

Dr. Mulder left Kentucky for Michigan, where she held various faculty and administrative positions in Michigan postsecondary institutions. For nearly nine years she served as president of Lake Michigan College, one of Michigan's 29 community colleges.

"I'm almost a missionary when it comes to the issue of the community college," Dr. Mulder told PCC's faculty and staff. "I feel that the community college is such an important piece of life in the communities that we all live in across this great country and I

feel that the community colleges are at the very heart, the very lifeblood, if you will, of those communities. To be a part of the beat of that lifeblood is to be such an exciting thing."

Dr. Mulder said the community colleges are "a vibrant and vital part of our areas" maximizing the opportunity for the development of each individual within the community."

She complimented PCC on the River Walk, campus cleanliness, and proposed new student health clinic which could be operational as early as the 1995 spring semester. Dr. Mulder said the student health clinic is "an exciting opportunity," predicting that PCC "will become a model institution for the state, region and maybe for the country" in the area of student health care at the community college level.

Dr. Mulder urged the faculty to impress upon their students that learning is a lifelong commitment. "Are you creating within your institution and within your students who we serve the philosophy that education is an on-going process? That we have

to see it as a lifelong responsibility? That we cannot ever stop learning?"

She also urged the educators to develop an international perspective among their students. "Are we in our classrooms integrating the reality of the world around us through the services and systems that we represent as community college educators?" she asked. "The world you are living in will demand that kind of understanding."

In addition to addressing the All College Meeting, Dr. Mulder also spoke to PCC Committee Chairs on "Empowerment: A Key to Success," attended a President's Cabinet Meeting and attended Division meetings.

Nothing is more rare than a person you can bear to have around.

—Giacomo Leopardi

Early Times

\$7.99 All taxes 5th each 750 ml. paid Plastic Traveler

J & J Liquors

Betsy Layne • 478-2477

## Late-Model, Top-Condition Used Vehicles

ALL have passed Carter Hughes Toyota's TOUGH Ten-Point Test Trucks

**1994 Toyota SR5 4-Runners** Four to choose from, all low miles, V/6, automatic, power windows and door locks, tilt, cruise, AM/FM cassette, alloy wheels, remainder of factory warranty.

**1994 Toyota 4x4** Low, low miles, air, 5-speed.

**1994 Toyota 4x2** Green, air, cassette, aluminum wheels, 1,000 miles.

**1993 Toyota 4x4** Midnight blue, air, cassette, bedliner, low miles.

**1993 Toyota 4x4** Silver gray, 4 cyl, 5-speed, air, bed liner, 14,000 miles, like new.

**1992 Toyota 4x2** Black beauty, air cassette, sun visor, 4,000 miles, one owner.

**1993 Chevy K5 Blazer** With sport package, 350 V/8, full power, new tires, towing hitch, maroon and gray. **\$22,900**

**1993 Dodge Caravan SE** Bright red, V/6, air tilt, cruise, running boards, low miles. **\$15,995**

**1993 Chevrolet Lumina APV Van** 14,000 miles, V/6, power windows and locks, tilt and cruise, automatic, anti-lock brakes (ABS) one-owner, like new, perfect for back-to-school! **\$15,900**

**1991 Chevy S-10 4x2** White with blue interior, 4.3 V/6, air, automatic, 46,000 miles, locally owned.

## Cars

**1994 Camry LE** Three to choose from, wine, black and deep blue, 4-door, 4 cyl., maroon, power windows and door locks, tilt and cruise, cassette.

**1994 Toyota Corolla DX** White with blue interior, power windows and door locks, air, automatic, low miles.

**1993 Toyota Paseo** Satin black metallic, 5-speed, air, cassette, sun roof, low miles, extra clean. **\$12,400**

**1993 Toyota Paseo** Ruby red, automatic, air, cassette, very low miles. **\$12,400**

**1993 Toyota Tercels** Program cars, two to choose from, 4-door, air conditioned.

**1992 Toyota Corolla DX** 4-door, white, air, auto, new tires, one local owner.

**1992 Toyota Camry LE** Bicentennial edition, sunroof, spoiler, cassette, woodgrain dash.

**1992 Toyota Camry LE** White, power windows and door locks, cruise control and tilt wheel, AM/FM cassette.

**1990 Toyota Corolla** Red, automatic, air conditioned. **\$4,995**

**1994 Nissan Sentra XE** Dark blue, 4-door, air, automatic, power steering, cassette, only 4,700 miles!

**1993 Nissan Sentra XE** White, automatic, air, AM/FM cassette, tilt wheel, cruise control. **\$11,995**

**1993 Pontiac Grand Am SE** 2-door, green, V/6, power windows and locks. **\$11,950**

**1992 Buick LeSabre Custom** Black, 4-door, air, full power.

**1991 Oldsmobile Cutlass Supreme** White with red interior, power windows and locks, air, cassette, 31,000 miles.

**1990 Honda Accord EX** 4-door, full power, auto, air, sunroof.



# Trucks

## You can't beat 'em!



Just ask John R. Ramey of Sugarloaf Branch in Prestonsburg...

Mr. Ramey watched the odometer on his 1987 Toyota 2-wheel drive turn over 600,000 miles!



John told us, "I can go out there right now, start up that truck and still drive it anywhere!" He bought the truck from his brother-in-law when it had 147,000 miles on it and "it was just like brand new."

And how many repairs did it take to keep his truck running? "One!" "I replaced the clutch at around 375,000 miles."



How long will YOUR Toyota go?

Longer than that ol' bunny that keeps on going and going and going! Just ask John Ramey!

Come and see us TODAY for a TOUGH new or used truck! No one will sell you a new Toyota for less...NO ONE!

# CARTER TOYOTA HUGHES

South Lake Drive, Prestonsburg • 886-3861 • 1-800-489-3861



# Obituaries

## Ova Johnson

Ova Johnson, 73, of Bevinville, died Thursday, August 18, at his residence, following a brief illness.

Born November 19, 1920 at Halo, he was the son of the late Willie and Rebecca Tackett Johnson. He was a retired coal miner and a veteran of World War II.

Survivors include his wife, Ann Johnson; stepmother, Delphie Johnson of Wheelwright; three sons, Phebe Johnson of Laurelville, Ohio, and Robert Lee Johnson and Dwayne Johnson, both of Columbus, Ohio; three daughters, Lucille May of Delaware, Ohio, Sherry Seymour of Columbus, Ohio, and Betty Little of Wheelwright; three half-brothers, Bobby Johnson, Everett Ray Johnson, and Buck Johnson, all of Huntington, Indiana; one sister, Mamie Howell of Wayland; four half-sisters, Betty Jane Isaac of Wheelwright, Glenda Sue Johnson of Huntington, Indiana, Lerie Lovejoy of Columbus, Ohio, and Millie Skeans of Martin; 21 grandchildren and nine great-grandchildren.

Funeral services were Sunday, August 21, at 1 p.m., at the Little Rock Old Regular Baptist Church at Bevinville with the ministers of the Regular Baptist Church officiating.

Burial was in the Johnson Cemetery at Honey Camp, Bevinville, under the direction of Nelson-Frazier Funeral Home.

## Liza Hall

Liza Hall, 88, of Bevinville, formerly of Dema, died Saturday, August 20, at McDowell Appalachian Regional Hospital, following an extended illness.

Born May 16, 1906 in Letcher County, she was the daughter of the late John B. and Polly Ann Bentley Meade. She was preceded in death by her husband, Tony Anthony Hall.

Survivors include four sons, Tony Hall Jr. and Ervin Hall, both of Bevinville, Olvin Hall of Glendale Heights, Illinois, and Tommy Hall of Dema; five daughters, Mary Sue Triplett of Bevinville, Martha Sparkman of Topmost, Vivian Gayheart of Stroh, Indiana, Sina Thorton of Norwalk, Ohio, and Freda Hayes of Hindman; 43 grandchildren, 51 great-grandchildren and several great-great-grandchildren.

Funeral services were Monday, August 22, at 11 a.m., at the Rebecca Old Regular Baptist Church at Kite with the ministers of the Regular Baptist Church officiating.

Burial was in the Anthony Hall Family Cemetery at Dema under the direction of Nelson-Frazier Funeral Home.

## Pallbearers listed for Kevin Parsons service

Serving as pallbearers for the funeral of Kevin Parsons were Bryan Collins, Darren Gearheart, Robert Slone, Chuck Slone, Jeff Stillion, James Meade, David Coleman and Joe Meade.

## Pallbearers listed for Robinson service

Serving as pallbearers for the funeral of Mars Robinson were Mars Ray Robinson, Christopher Robinson, Gary Smith, Scott Bellamy, Ronnie Samons and David Samons.

## Alice Mosley Kendrick

Alice Mosley Kendrick, 92, of Huntington, West Virginia, died Saturday, August 20, at St. Marys Hospital.

Born November 25, 1901 in Floyd County, she was the daughter of the late John and Julia Stumbo Mosley. She was a member of the Cow Creek Freewill Baptist Church. She was preceded in death by her husband, Kelly Kendrick.

Survivors include four daughters, Bernice Marshall of Huntington, West Virginia, Martha Porter and Margaret Porter, both of Allen, and Hershie Cole of Lexington; two sons, Russell Kendrick of Lorain, Ohio, and Gene T. Kendrick of Vinton, Virginia; 20 grandchildren, 38 great-grandchildren and eight great-great-grandchildren.

Funeral services were Tuesday, August 23, at 1 p.m., at the Reger Funeral Home Chapel with Rev. William Boblett officiating.

Burial was in the Spring Valley Memory Gardens.

Information courtesy of Hall Funeral Home.

## Terry Mullins

Terry Mullins, 44, of Norwalk, Ohio, died Saturday, August 20, at his home, following a lengthy illness.

Born January 23, 1950 in Martin, he was the son of Larae Mullins of New London, Ohio, and the late Ersel Mullins. He moved to New London in 1960. He lived in Norwalk for the past year. He was a 1969 graduate of New London High School. He served in Vietnam where he received the National Defense Service Medal, Vietnam Service Medal with three bronze service stars, the Republic of Vietnam Campaign Medal and Purple Heart. He had been employed as a truck driver for several area trucking firms for over 20 years. He was a member of the First Baptist Church in New London, Ohio, and a past member of the American Legion Broom Wood Post 292 of New London, Ohio.

Survivors include his wife, Cassie Hale Mullins; three daughters, Danielle Mullins of Norwalk, Ohio, Laura and Sara, both at home; three sons, Mark of Norwalk, Jeremiah and Jamie, both at home; four sisters, Darlene Franklin of Wellington, Ohio, Dorothy Snyder of New London, Ohio, Katherine Travlos and Linda Brant, both of Florida; and four grandchildren.

Funeral services will be Wednesday, August 24, at 1 p.m., at the Little Pilgrims Home Old Regular Baptist Church with Elder Buddy Carty officiating.

Burial will be at the Grove Street Cemetery where full military rites will be conducted. Memorials may be made to the Stein Hospice in Sandusky, Ohio.

## James A. Cole

James A. Cole, 80, of Parkersburg, West Virginia, formerly of Printer, died Thursday, August 18, at the residence of his daughter in Parkersburg, following a long illness.

Born November 14, 1913 at Hi Hat, he was the son of the late Elijah and Lissie Henson Cole. He was preceded in death by his wife, Bertha Tackett Cole. He was a retired coal miner, formerly employed by Turner Elkhorn Mining Company and a member of the U.M.W.A. District 30.

Survivors include two sons, Cecil Cole of Red Bay, Alabama, and Charles Cole of Canton, Michigan; one daughter, Esta Cottrell of Parkersburg, West Virginia; one sister, Pearl Dillow of Pahrump, Nevada; 12 grandchildren and 16 great-grandchildren.

Funeral services were Sunday, August 21, at 11 a.m., at the Salisbury Regular Baptist Church at Printer with the Regular Baptist Church ministers officiating.

Burial was in the Burton Cemetery at Ligon under the direction of Hall Funeral Home.

## Nancy Moore

Nancy Moore, 81, of Lackey, died Sunday, August 21, at Highlands Regional Medical Center, Prestonsburg, following an extended illness.

Born October 3, 1912 in Knott County, she was the daughter of the late Jonathan F. and Dora Pratt Combs. She was a former employee of the Golden Years Nursing Home. She was preceded in death by her husband, Johnny Moore.

Survivors include three sons, Bill Moore of Leburn, John P. Moore of Riverview, Michigan, and Jack D. Moore of Delphos, Ohio; one daughter, Bobbie Conley of Lackey; one brother, Chester Combs of New Port Ritchey, Florida; two sisters, LeEster Ramey and Madge Allen, both of Mousie; 15 grandchildren and 20 great-grandchildren.

Funeral services will be Wednesday, August 24, at 11 a.m., at the Rock Fork Regular Baptist Church at Garrett, with the ministers Jerry Manns and others officiating.

Burial will be in the Moore Cemetery on Webb Branch at Lackey under the direction of Nelson-Frazier Funeral Home.

## Girdell Dingus

### Salyers Breeding

Girdell Dingus Salyers Breeding, 90, of Martin, died Tuesday, August 23, at Highlands Regional Medical Center, Prestonsburg, following a long illness.

Born November 21, 1903 at Martin, she was the daughter of the late William and Flora Reynolds Dingus. She was preceded in death by her first husband, Lyhue Salyers, and her second husband, Jonah Breeding. She was a graduate of Pikeville College and Morehead State University, and she attended Indiana University. She was a retired teacher, formerly employed by the Floyd and Letcher County School Systems. She retired from the Dupont School in Jefferson County, Indiana. She was a member of the Church of Jesus Christ of Latter Day Saints for 80 years.

Survivors include one son, Merrill Salyers of North Vernon, Indiana; one stepson, Bruce Breeding of Madison, Indiana; two brothers, Furman Dingus and Philip Dingus, both of Martin; one sister, Blanche Dingus of Martin; seven grandchildren and five great-grandchildren.

Funeral services will be Thursday, August 25, at 11 a.m., at the Hall Funeral Home Chapel with Elder Bill Hughes officiating.

Burial will be in the Dingus Family Cemetery at Hite under the direction of Hall Funeral Home.

## Bradie Shepherd

Bradie Shepherd, 83, of Prestonsburg, died Sunday, August 21, at Johnson City Medical Center in Johnson City, Tennessee, following an extended illness.

Born April 5, 1911 in Magoffin County, he was the son of the late Leck and Dora Howard Shepherd. He was a retired employee of Carter Funeral Home. He was affiliated with the Pleasant Home Baptist Church.

Survivors include his wife, Willie Mae Blackburn Shepherd; five daughters, Kathryn Sample of Johnson City, Tennessee, Madge Marcello and Edna Arnold Robinson, both of Rochester, New York, and Lydia Hackworth and Ethyl Mae Chaffin, both of Prestonsburg; one brother, Cleve Shepherd of Abbott; 12 grandchildren and 12 great-grandchildren.

Funeral services will be Wednesday, August 24, at 1 p.m., at Carter Funeral Home Chapel with the minister Mark Tackett officiating.

Burial will be in Davidson Memorial Gardens at Ivel under the direction of Carter Funeral Home.

Serving as pallbearers will be Don Marcello, Donnie Marcello Jr., Bob Hackworth, Bobby Hackworth Jr., David Chaffins, Carl Chaffins Jr., and Elmer Robinson.

## Card of Thanks

The family of Judy Hall wishes to thank all of those who were so kind and considerate during our time of grief. We want to thank those who sent food, flowers and gifts of love. We especially want to thank the Clergymen Wayne Stephens, Buddy Jones, and Red Morris for their comforting words; the nursing staff of the Hazard Appalachian Regional Hospital; the sheriff's department for their assistance in traffic control; and the Hall Funeral Home for their kind and professional service.

THE FAMILY OF JUDY HALL

## Card of Thanks

The family of Rebecca Hall wishes to thank all those friends, neighbors and family who helped them in any way upon the passing of their loved one. A special thanks to the Clergyman Otis Johnson for his comforting words; the sheriff's department for their assistance in traffic control; and the Hall Funeral Home for their kind and efficient service.

THE FAMILY OF REBECCA HALL

## Card of Thanks

The family of James A. Cole would like to extend their appreciation to all those friends, neighbors and loved ones who helped comfort them during their time of sorrow. Thanks to all who sent food, flowers, prayers or spoke comforting words. A special thanks to the Regular Baptist ministers for their comforting words; the sheriff's department for their assistance in traffic control; and the Hall Funeral Home for their kind and efficient service.

THE FAMILY OF JAMES A. COLE

## Card of Thanks

The family of Margaret Slone would like to extend their appreciation to all those friends, neighbors and loved ones who helped them during their time of sorrow. Thanks to all who sent food, flowers, prayers, or spoke comforting words. A special thanks to the Regular Baptist ministers for their comforting words; the sheriff's department for their assistance in traffic control; and the Hall Funeral Home for their kind and professional service.

THE FAMILY OF MARGARET SLONE

## Memorial Services

There will be a memorial service for Bertha Shelton Meade at the First Church of God at Black Bottom on August 28th at 2 p.m.

Pastor Kevin Collins, officiating. Family and friends welcome.

George Meade Family

"Does your husband know how you really feel about your funeral...?"



Talking about your own funeral may be uncomfortable for you. But if you don't talk about it now, your spouse will have to take care of it... alone. Isn't it good to know you can arrange your funeral ahead of time with Forethought® funeral planning.

When the time comes, a single call to our funeral home should be all that's needed. *Call us today...*

Funded by policies with Forethought Life Insurance Company  
Z756-01 ©Forethought

Hall Funeral Home  
Martin, Ky.  
285-9261

Name \_\_\_\_\_  
Address \_\_\_\_\_  
City \_\_\_\_\_ State \_\_\_\_\_ Zip \_\_\_\_\_  
Phone Number \_\_\_\_\_

## Special Singing

Featuring: "New Harvest"

Sunday, Aug. 28th at 11 a.m.

KATY FRIEND  
FREEWILL BAPTIST CHURCH  
Abbott Creek Road



NELSON-FRAZIER FUNERAL HOME  
Phone: 285-5155  
Owned and Operated By:  
Roger Nelson and Glenn Frazier

## Merion Bros. Monument Co.



- Granite • Bronze • Mausoleums
- Vases • Custom Designs

One of the area's most selected

Discover, Visa and MasterCard accepted.

Located 2 miles from Martin on Rt. 122  
Martin-McDowell Highway

Phone: 285-9961 Outside Floyd County 1-800-675-9961

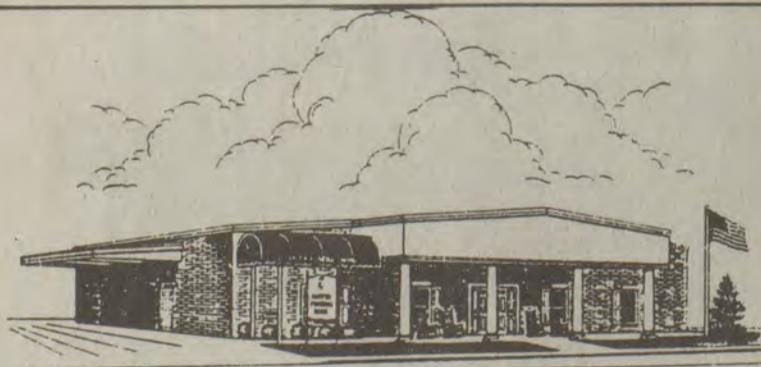

CARTER FUNERAL HOME  
117 South Lake Drive  
Prestonsburg, Kentucky 41653-0032  
Telephone (606) 886-2774  
\*Unsurpassed Service Since 1925\*



## Floyd Funeral Home

Prestonsburg, Kentucky 41653  
(606) 874-2121

Larry Burke, Manager

Traci Burke, Funeral Director - Embalmer

Reasonable, Reliable, and Courteous Service since 1952  
Pre-need burial insurance available.





# Meet

# Mountain Christian Academy...

## Administration



**Parker Tiller, Ed. D**  
Dean



**Michelle Wicker**  
Officer Manager



**Tina McFarland**  
Director of Development

## Teachers



**Cindy Hall**  
8th Grade

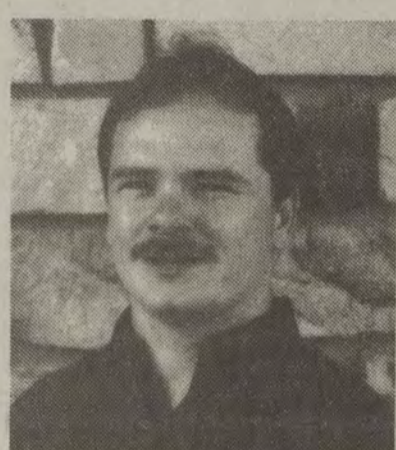

**Tim Potter**  
7th Grade  
Physical Education

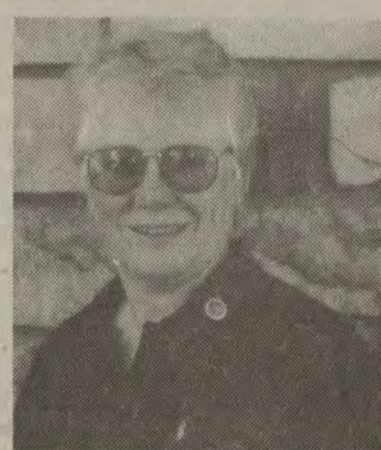

**Judy Yunker**  
6th, 7th, 8th  
Science



**Debbie King**  
6th Grade



**Tina Petry**  
5th Grade



**Kristy Tackett**  
4th Grade



**Bobby Hackworth**  
3rd Grade



**Mary Beth Koss**  
2nd Grade



**Gladys Gibson**  
1st Grade



**Alisha Parsons**  
Kindergarten



**Kathleen Wiegard**  
Kindergarten



**Bonita Sloane**  
Kindergarten Aide



**Carolyn Lambert**  
Director of Pre-School



**Linda Salisbury**  
Pre-School Aide



**Soundra Potter**  
Pre-School Aide

Founded 11 years ago as an inter-denominational Christian School.  
For more information about enrolling your child, call 285-5141.

Hwy. 80 P.O. Box 1120, Martin Ky. 41649

**285-5141**



# Community Calendar

*Editor's Note: As a service to the many clubs and committees that meet in our community, the Floyd County Times' Community Calendar will post meeting and public service announcements. Articles for the Community Calendar must be submitted in writing to the Times no later than 5 p.m. Monday for Wednesday's publication or 5 p.m. Wednesday for Friday's publication. These cannot be taken over the telephone.*

## Howard family reunion

The 33rd Howard family reunion will be held in conjunction with the Hueysville-Bosco Homecoming September 3-5. Descendants of James and John Howard and Louisa and Ema Hale Howard are urged to attend. For more information, call Richard Howard at (606) 744-3752.

## Gun show

The Jenny Wiley Knife and Gun Show will be held on Saturday, August 27, at Wilkinson/Stumbo Conference Center at Jenny Wiley State Resort Park, from 8 a.m. until 5 p.m. The show is sponsored by the Jenny Wiley State Resort Park and Yatesville Lake Fish and Game Club.

## Foster/adoption informational meeting

There will be an informational meeting at the Floyd County Public Library on Arnold Avenue in Prestonsburg, on August 25, at 6:30 p.m. to discuss foster care and adoption. This meeting is open for anyone interested in learning more about the foster care and adoption programs in Kentucky. For more information, call the Department for Social Services or call 886-8192 and ask for Norma Boyd.

## BLHS reunion

Betsy Layne High School class of '84 is planning a 10-year reunion to be held August 27 and 28. For more information, contact Cassandra (Keathley) Akers at 478-3106.

## Johnson-Hubbard reunion

The descendants of Bee Johnson and Malcom Hubbard will hold their reunion on Sunday, September 4, at Jenny Wiley State Park. All friends and family are welcome. For more information, contact Mary Emma Ousley at (606) 285-3882.

## Wells reunion

The descendants of Richard and Susanna Hutchinson Wells will have their annual reunion at Johnson Central High School, Paintsville, on Saturday, September 3, and Sunday, September 4. Activities begin with a tour of ancestors' graves. Those interested will meet at the Johnson Central parking lot at 2 p.m. on Saturday. A genealogy workshop will be inside the school at 6 p.m.

The school doors will open Sunday at 10 a.m. Bring your family and a basket dinner. Ice, plates, cups and silverware will be furnished. Gifts will be awarded.

## Mothers of Angels meeting

The next meeting of Mothers of Angels, a bereavement support group for women and their families, will be August 31, at 7 p.m., at Highlands Regional Medical Center in the Floyd Room located in the basement.

## Blood center opens at Pikeville Methodist Hospital

Pikeville Methodist Hospital in association with Central Kentucky Blood Center (CKBC) of Lexington, recently announced the opening of a new donor center, which promotes replacement blood donations, designated units and autologous units. Certified CKBC personnel staff the service now available every Monday from 5 to 8 p.m. in the outpatient surgery prep areas, located on the first floor of Pikeville Methodist Hospital.

"Advantages are numerous, not the least of which is a safer blood supply enhanced by family participation in patient care," said Dr. James A. Dennis, pathologist and medical director of the PMH laboratory.

Replacement donations replace the blood supply that has already been used. Designated units allow you to choose your own donor, but before your donor can donate blood, special forms must be completed and signed by you and your physician. Autologous units are used for patients who give their own blood and keep it stored for a scheduled surgery.

Donors must be at least 17 years of age, weigh at least 100 pounds, be in good general health and pass physical and medical exams given before the donation. Units are drawn at PMH

## Parsons reunion

Descendants of Isaac and Louise Miller Parsons are invited to the second annual reunion at the Isaac Parsons Cemetery on Parsons Branch (off Rt. 979, Big Mud), September 4, from 11 a.m. until 4 p.m. A sign will be posted at the branch. Bring your own lunch and/or refreshments, and any pictures or history of the family.

## Diabetes program

A diabetes program and complimentary lunch will be held at the Holiday Inn, Prestonsburg, on August 27, from 9:30-4 p.m. They will be discussing the types of diabetes, medication, diabetes control/complications, diabetes and your eyes, diabetes and your feet, and diabetes and your kidneys. The program is free of charge and lunch will be provided free of charge to anyone with diabetes.

## Breastfeeding potluck dinner

August is Breastfeeding Awareness Month. A Breastfeeding Support Program potluck dinner will be held Monday, August 29, at 5:30 at Big Sandy ADD, Prestonsburg (exit new Rt. 23 going toward PCC. Left on Cliffside Road before bridge. 1/4 mile on left behind Schwan's Foods).

Bring a dish to share. For information, call 789-5025, 886-4279 or 639-2046.

## Photography exhibit

A photography exhibit by Paul Neil Allen, former photographer of The Floyd County Times, continues at Prestonsburg Community College in the Magoffin Building. The exhibition will conclude at the end of the month.

## Sibling class

A sibling class for children who are expecting a new baby in their family will be held on September 17 from 10-noon in the 8th floor classroom at Pikeville Methodist Hospital. Class is free of charge. Call 437-3938 to register.

## Neonatal resuscitation course

A neonatal resuscitation course for physicians, nurses, respiratory therapy personnel and paramedics will be held on September 23 at 8 a.m. at the Pikeville Methodist Hospital 8th floor classroom. Call 437-3525 for more information.

## Living Well With Diabetes class

The Living Well With Diabetes class will be held Thursday, August 25, at the Learning Center at Highlands Regional Medical Center at 6 p.m. The topic for this month's class will be "Diabetes and Exercise," Linda Omer, physical therapist, will be the guest speaker.

## Application accepted for GED classes

The New Horizons Youth Service Center, located on the campus of Betsy Layne High School, will be accepting application for GED classes on Friday, August 26. Anyone interested in registering for classes may stop by the center from 8:30-11:30 a.m. or call 478-3389.

## Gospel sing

The Kentucky Opry's 2nd annual gospel sing will be held Saturday, August 27, at 7 p.m. at the Jenny Wiley Amphitheatre. It will feature The Castles, The Harbormen, members of the Kentucky Opry and the 50-member Christ Temple Choir. Estill Carter will be the master of ceremonies. For ticket information, call 886-1341 or toll-free 1-800-844-4704.

## ZION DELIVERANCE CHURCH

WAYLAND, KENTUCKY

Sunday School 11 a.m.  
Evening Worship 7 p.m.  
Wednesday Prayer Service 7 p.m.  
Saturday Evening Worship 7 p.m.

## ADA MOSLEY PASTOR

## Seventh-day Adventists Believe . . .

*The great principles of God's law are embodied in the Ten Commandments and exemplified in the life of Christ. They express God's love, will, and purposes concerning human conduct and relationships and are binding upon all people in every age. These precepts are the basis of God's covenant with His people and the standard in God's judgment. Through the agency of the Holy Spirit they point out sin and awaken a sense of need for a Saviour. Salvation is all of grace and not of works, but its fruitage is obedience to the Commandments. This obedience develops Christian character and results in a sense of well-being. It is an evidence of our love for the Lord and our concern for our fellow men. The obedience of faith demonstrates the power of Christ to transform lives, and therefore strengthens Christian witness.—Fundamental Beliefs, 18.*

## REVIVAL

August 25th and 26th at  
**FAITH DELIVERANCE TABERNACLE**

Brother Doug & Regina Cooper & Family  
from Rhema Bible College, Tulsa, OK.

Pastor Don Shepherd

Services begin at 7 p.m. • Please Join Us!  
For more info, call 886-1806 or 886-6419

## Card of Thanks

The family of Mars Robinson wishes to gratefully acknowledge the thoughtfulness and kindness of friends, relatives, and neighbors in the loss of our loved one. Thanks to all who sent food, flowers, prayers or spoke comforting words. We are especially grateful to the Clergyman Ronnie Samons for his comforting words; the sheriff's department for their assistance in traffic control; and the Hall Funeral Home for their kind and efficient service.

THE FAMILY OF MARS ROBINSON

## Gospel Singing

at  
**DRIFT FREEWILL BAPTIST CHURCH**  
Saturday, August 27 at 7 p.m.

Featuring

Divine Praise, Gospel Golden Wings, James and Diane Rudd, The Lakeview Gospel Singers, and Annette Deskins

Randy Turner, Pastor

## Gospel Sing

Sunday, Aug. 28

**CHRIST UNITED METHODIST CHURCH**

Allen, Ky.

Featuring: Jubilee Echoes  
of Mt. Vernon, Ky.

Along with other talent of the church.

**MARTIN BRANCH FREEWILL BAPTIST CHURCH**

Estill, Ky.

*Candlelight Memorial Service*

Saturday, September 3 — 7 p.m.

*Homecoming*

Sunday, September 4 — 11 a.m.

EVERYONE WELCOME!  
Pastor, Wayne Stephens



Hello, neighbor

Prestonsburg Mayor Jerry Fannin put out the welcome mat and presented Edith Chaffin, owner of Subway in Prestonsburg, with a certificate welcoming her to Prestonsburg. (photo by Susan Allen)

## Pikeville superstore to celebrate grand opening

Lowe's Pikeville warehouse superstore will celebrate its grand opening from Thursday, August 25 through Sunday, August 28.

Festivities begin Thursday, August 25, at 10 a.m. with Lowe's traditional "board cutting" ceremony. Local dignitaries and civic officials will participate, including Pikeville Mayor Steven Combs, who will wield the honorary saw.

Following the board cutting, store manager Paul Collins will present a check for \$1,000 to the organization, Helping Our Poor Exist (HOPE). HOPE feeds, clothes and houses those in need in Pike County.

Other Lowe's officials present at the store opening will include Pikeville Store Operations Manager Jim Carter, District Manager Jan Lambert and Regional Vice President John Raley.

Over 25 special appearances, demonstrations, how-to-clinics and prize giveaways are scheduled throughout the grand opening weekend. Customers 18 and older will be eligible to sign up to win a \$1,000 shopping spree at Lowe's. The winner will be drawn from all eligible entries on Sunday at 4 p.m.

A wide variety of festivities and events are scheduled Thursday through Sunday. Customers are invited to see local newspapers and/or check at the store for descriptions,

dates and times of the many special events and prize giveaways.

Events are too numerous to mention them all, but a few include a visit by the Energizer Bunny and Juggles the Clown; a magic show by Bill Grimsley the Magician; Skip Roth's Chain Saw woodcarving demonstration; and a Danco Faucet Repair Seminar. Bring in your leaky faucet for free repair service on Saturday.

Other free clinics such as How-To-Install a Door, Lock and Deadbolt, and water testing (free water test kits will be handed out).

In 1993, Lowe's founded the non-profit, charitable organization, the Lowe's Home Safety Council, underscoring the company's commitment to consumer safety and education. Special safety-related events and services scheduled for the weekend of September 3 include safety demonstrations by McGruff the Crime Dog and the local crime prevention officer. Pikeville Fire Department, Sparky the Fire Dog and Jethro the Clown will hand out free home safety information.

The new Lowe's of Pikeville is a 120,000+ square foot home improvement warehouse. The retail superstore includes an 85,000 square foot sales floor and an accompanying lawn and garden center measuring over 30,000 square feet.

## Praising the Lord

Music that sings to the soul and spirit as well as the heart.

That's the kind of music you'll hear at the Second Annual Gospel Sing on Saturday evening, August 27th at the Jenny Wiley Amphitheatre. The singing groups have been chosen to please a variety of gospel music tastes and make a memorable evening for all ages and denominations. The repertoire will include everything from hand-clapping, high-energy renditions to quiet and poignant hymns. But, according to Estill Lee Carter, emcee of the Second Annual Gospel Sing, "the musicians who sing and play them are there to praise the Lord."

The First Gospel Sing, held last year, also at the Jenny Wiley Amphitheatre, was a logical extension of the Kentucky Opry, the group producing the event. Billy Jean Osborne, founder of the Opry, has always included gospel music in every Kentucky Opry performance. "The Kentucky Opry is about presenting the extraordinary talent of Eastern Kentucky and about preserving our musical culture and traditions. Gospel music is truly an integral part of our culture. Beyond that, it's our own way of thanking the Master for the blessings we have received during the four years of our existence." Paul P. Hughes, president of the Kentucky Opry Board of Directors volunteered Estill Carter, his business partner and friend, to emcee, and the Annual Gospel Sing was born.

Selected members of the Opry will join the other outstanding gospel groups including The Castles from Johnson County, The Harbormen, and

the Christ Temple Choir. This last group is from the Christ Temple Church in Huntington. The group opened an Opry show a few weeks ago and the audience response to the phenomenal talent of this 50-member choir led Opry manager Greg Crum to immediately invite them back to join the Gospel Sing.

The Gospel Sing begins at 7:00 p.m. and will end at 9:30 p.m. The organizers of the event recognize that many people may be driving some distance to attend and want to have people safely on their way home at an early hour. The Gospel Sing will be held regardless of rain. Although long-range forecasters predict near-perfect weather that Saturday, the adjacent Convention Center with its excellent new stage and sound facilities stands ready to provide dry quarters should it become necessary.

Tickets are priced at \$6.00 for adults, \$5.00 for senior adults, \$3.00 for children under 12 years old. Special group rates are available. Babies and small children not requiring a seat do not need a ticket. Tickets will be available at the door but advance arrangements are recommended. For further ticket information, call 886-1341 in Floyd County and toll-free 1-800-844-4704 in other areas.

People who attended last year's event say they wouldn't miss the second production for anything. A word common to all the conversations about the Gospel Sing is "blessing," what a blessing the individual received from the experience. This year promises another unique opportunity to let heavenly music speak to your spirit and stir your soul.



# Courthouse News

## DISTRICT COURT

All first offense DUIs are allowed to do two days public service in lieu of \$200 of the total court costs and fines. All individuals who are charged in cases involving alcohol or drugs are referred to alcohol or drug counseling.

Carl E. Rowe, 46, of Melvin; DUI (3rd offense, BA .16), operating on suspended or revoked license, attempt to elude, reckless driving, operating ATV on roadway, operating ATV without headgear, expired or no registration plates, no registration receipt, no insurance—\$957.50 and 30 days in jail to be served concurrent.

Baltazar Barcenas, 42, of Hunter; operating on suspended or revoked license, no insurance and no registration receipt—\$607.50.

Avery Allen, 34, of Harold; AI (1st/2nd offense), possession of marijuana, less than eight ounces (1st offense), and criminal trespass in the 3rd degree—\$177.50.

Willie G. Gannon, 38, of Louisa; overweight on AAA highway and disregarding a traffic control device—\$172.50.

Tony Ray Carter, 49, of Salisbury, North Carolina; violation of international registration plan—\$62.50.

Dwayne Easterling, 30, of David; operating on suspended or revoked license—\$57.50.

Garliena A. Lovely, 19, of Royalton; AI (1st/2nd offense) and disorderly conduct—charges merged, \$87.50.

Charlene K. Eles, 29, of Royalton; DUI (1st offense, BA .10)—\$467.50.

Matthew T. Goble, 19, of Prestonsburg; criminal mischief in the 3rd degree—\$62.50.

Homer N. Sizemore, 26, of Falcon; AI (3rd offense or more)—\$62.50 and 5 days in jail.

Melissa Ann McKinney, 18, of Teaberry; no insurance—\$47.50.

Kathy Thacker, 43, of Prestonsburg; no insurance—\$57.50.

Anna M. Holbrook, 54, of Prestonsburg; no insurance—\$47.50.

Timmy Bartley, 30, of Elkhorn City; overweight on AAA highway, failure to display Kentucky vehicle identification card, no exterior identification, failure to display extended weight decal—charges merged, \$97.50.

Laverne Sexton, 29, of Martin; operating on suspended or revoked license and no insurance—\$572.50.

Laverne Sexton, 29, of Martin; improper registration plates—\$25.

## Hueysville man passes CPA examination

Bradford Hall of Hueysville has successfully completed the Uniform CPA examination given in May of 1994. Hall, and other candidates who passed the exam will receive their CPA certificates upon completion of the two year experience requirement.

## Frasure celebrates third birthday



Trent Nicholas Frasure

Trent Nicholas Frasure celebrated his third birthday with a party given by his uncle, Jimmy Nicholas, at the Archer Park Swimming Pool.

The theme of his party was the Lion King.

Those in attendance were his parents, Teddie and Kathy Frasure; his grandparents, Tracy and Linda Frasure and James and Anna Nicholas; his great-grandmothers, Ocie Frasure and Stella Sweeney.

Also attending were Jimmy and Angie Nicholas, Dusty and Bonnie Burchett, Kathy, Timmy, Kelly and John Miller, Jim, George and Rachael Tussey, Terri and Brian White, Sherry and Courtney Branham, Mattie Sublet, Tamara Craft, Kate, Caleb and Erik Gulick, Sharon, Ryan, Racheal and Alissa Johnson, Shawn Branham, Julie and Kim Stone, Stacy Hurt, Chris Ellis, Tammy, Alex and Andrew Noble, Gene, Sandy, Eric and Kim Plymale, Chris and B.C. Thornsby, and Mike, Susie, Brent, Britany, Brandon and Heather Cornette.

## PROPERTY TRANSFERS

Virgil Rogers to Margaret Rogers Hall, property on Left Fork of Toler Creek; Elk Horn Coal Corporation to Amos Caudill and Dwayne Caudill, property location not listed;

Elk Horn Coal Corporation to Susie Brandenburg, property location not listed; Elk Horn Coal Corporation to Edward and Beatrice Ritchie, property location not listed;

Rhodella Hughes, Rudolph Allen, Kay and Jimmy D. Gray, Hubert and Kim Allen, Tedd and Fayla Allen, Yvonne and Steven Vargo, and Carl and Carolyn Allen to Clyde Allen Jr. and La Cinda Allen, property at Pyramid;

Finley Hall to Barbara Hunter, property on Little Mud Creek; Rose Osborne to James W. Osborne, property on Riley's Branch of Left Beaver Creek;

Oralee Wireman to Gail Musgrave, property in Prestonsburg; Peggy Hall to Russell or Terry M. Stone, property on Jacks Creek of Left Beaver Creek;

Wayne Edward Allen to Christopher O. and Kathy Blevins, property location not listed; Diana Lynn Rickmon to Billy Len and Connie Craft, property location not listed;

Edward and Martha Cecil to Janice K. Moore and Tricia Leigh Wolf, property at Harold; Edward and Martha Cecil to Janice K. Moore and Tricia Leigh Wolf, property at Harold;

Elk Horn Coal Corporation to Orville and Edith Hansford, property location not listed; The Bank Josephine to Eugene and Julia Hamilton, property on Holly Bush Branch of Big Mud Creek;

Terry Layne to Linda Layne, property at Steele's Creek; Clifford and

Naomi Tackett to Cecil and Mary Newsome, property on Big Mud Creek;

Susan B. Johnson Hall and Danny Hall to Joyce N. Johnson, property on Left Beaver Creek; Doyle and Teresa Music, Ralph Music, and Jerome D. and Suva Music to Forest Music, property location not listed;

Ralph Music, Jerome D. and Suva Music, and Forest Music to Doyle and Teresa Music, property location not listed; Doyle and Teresa Music, Jerome D. and Suva Music and Forest Music to Ralph Music, property location not listed;

Doyle and Teresa Music, Ralph Music, Jerome D. and Suva Music to Forest Music, property near Auxier; Doyle and Teresa Music, Ralph Music and Forest Music to Jerome D. and Suva Music, property at Auxier;

Ralph Music, Jerome D. and Suva Music, and Forest Music to Doyle and Teresa Music, property location not listed; Arland R. and Juanita Shepherd to Roy L. and Madonna Duncan, property on Abbott Creek;

Ruth Gunnels Griffith to Ellen Stone, property on Right Beaver Creek; Mary K. Gearheart to Joe T. Gearheart, property on Mays Branch;

Jeff Allen Conley to Rebecca Conley, property on Right Beaver Creek; Will Hamilton and Steven Hamilton to Bernardo Maldonado, property on Big Mud Creek;

Kirk and Della Shepherd to Kirstina Shepherd Strohschein and Buelah Shepherd Leitch, property on Lick Fork Creek of Salt Lick Creek; Georgeann and Hillard Cecil to Betty Gale Jones, property on Mare Creek;

Frank Little Jr. and Carolyn Little, Jim and Thelma Ball, Georgia Brazell, Jack and Betty Little, Thomas

Howard and Eva Yuvaan Little, and Charles and Nancy Compton to Hugh Sammons, property on Calf Creek;

Luke Compton, Harrison and Josephine Akers, Irian and Maybelline Bryant, and Richard and Edna Meade to Hugh Samons, property on Calf Creek;

Troy Compton, Maggie Hill, Pauline Small, Irene Wallen, and Charles V. and Mary Lou Collins to Hugh Sammons, property on Calf Creek;

Edward Lee and Helen Sue Kendrick to Helen Sue Kendrick, property location not listed; Martin Keith Meade Sr. and Lisa Mitchell Meade to Albon and Rosemary Meade, property location not listed;

Ishmael Grim, executor of the estate of Minuward Grim to Ralph and Neva Billiter, property location not listed; Avery H. and Lula Mae Harmon to Charles Todd Tuozzo, property location not listed;

Wilma G. May to Edgar Ronald and Edith Morgan May, property on Right Beaver Creek; Ollie P. and Emmel Grace Wallen to Wilma W. Leslie, property on Bull Creek;

Jerry S. and Virginia Ford Fannin to James E. and Carrie Howell, property in Prestonsburg; Florence Meade to Earl Meade, property on Left Beaver Creek;

Floyd County Board of Education to Wheelwright Freewill Baptist Church, property at Bypro; Vonda Hamilton to Brent and Wanda Keathley, property on Branham Creek;

James and Norma F. Harris to Libby Torrentinos, property on Abner Fork of Left Beaver Creek; Libby Torrentinos to Farion Obie and Tassie Young, property on Abner Fork of Left Beaver Creek;

Darryle Howell to Iva Howell, property location not listed; Virgene Howell to Roy Lee Howell, property location not listed; Willis and Joyce Newman to Troy and Lisa Spradlin, property location not listed;

Cindy R. Elliott Hunt to Cindy R. and John Michael Hunt, property location not listed; Rocky Odell Wicker to Clyde Edward Wicker, property on Stamper Branch at Wayland;

Leonard and Bulavene Hall, and James Hall to Diana K. Akers, property on Sam Clark Branch of Little Mud Creek; Fred Lewis and Judy Dixon to James T. and Tammy L. Muckway, property location not listed;

Jo Ann and John Adams, Darvin Lewis and Luna Rose, Billy Joe and Mary B. Rose, John and Mary Lou Rose, and Douglas McArthur and Shirley Rose to Hazel Rose, property at Lancer;

First Guaranty National Bank and Bill and Vanessa Hamilton to Dale and Anita Collins by James R. Allen, master commissioner; Harkins Mineral Associates and Browning Family to Commonwealth of Kentucky, Transportation Cabinet, by James R. Allen, master commissioner.

## Fanning resigns as CEO of Our Lady of the Way

Sr. Mary M. Fanning, RSM, Chief Executive Officer of Our Lady of the Way Hospital, has recently announced her resignation as CEO of Our Lady of the Way Hospital effective September 19. During her seven years at the hospital, Sister Fanning supervised the addition of new equipment, technology and services. The hospital was the first in the area to provide formalized training in Total Quality Management and is beginning its third class in the problem solving technique. Fanning was recently advanced to Fellow status in the American College of Healthcare Executives, an international professional society representing more than 28,000 healthcare executives.

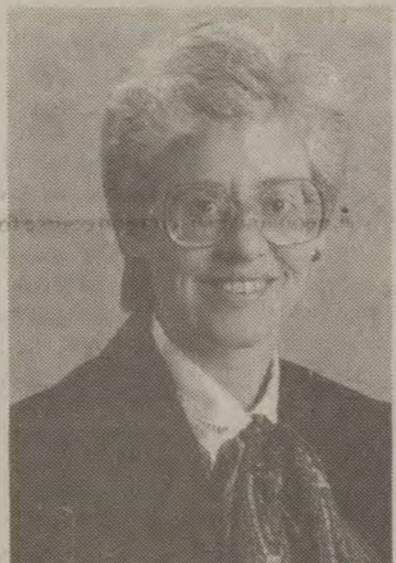

Sr. Mary M. Fanning

In addition to managing a progressive program of health care services at the hospital, Sister Fanning has been active in local community organizations and boards including the Prestonsburg Rotary, Floyd County Chamber of Commerce, and the Big Sandy Telecommunications Services Inc. She served as the Cumberland District Chair and Board member of the Kentucky Hospital Association from 1991 to 1993. Sister Fanning also sits on hospital boards in Savannah and Dahlonega, Georgia.

The announcement was made at the College's 60th annual Convocation ceremony, held on Sunday afternoon, August 7, at the Fairmont Hotel, Dallas, during the College's 1994 annual meeting. At present, there are only approximately 2,500 health care executives in the nation who have earned Fellow status, the College's highest level of affiliation. With comprehensive programs in credentialing,

self-assessment, education, career counseling, publications, research and public policy, the American College of Healthcare Executives works toward its goal of enhancing excellence in health care management. Ceremonies in Dallas marked the 61st anniversary of the group, which was founded in 1933.

Fellows must demonstrate their education, experience, and leadership in the healthcare field over a period of several years. They must also complete a significant project on a subject related to healthcare management. Sister Fanning submitted a thesis entitled: A Study of Organizational Structure and Management Emphasizing A Team Approach to Problem Solving and Decision Making.

Sister Fanning's immediate plans include a brief respite for professional renewal in Baltimore, Maryland before seeking another administrative position in health care.

## Pikeville Methodist Hospital to host seminar on AIDS

Pikeville Methodist Hospital will present AIDS Update on August 27 from 10 a.m.-noon and September 9 from 6-8 p.m. Both sessions will be held at the educational center, located on the corner of 4th Street and Hambley Boulevard in Pikeville. Dr. Mary Pauline Fox will be the speaker.

The seminar is free and designed to meet the AIDS continuing education requirement for Kentucky relicensure of healthcare professionals. It is approved for all eleven healthcare professions. Two contact hours will be awarded at the completion of the seminar.

At the completion of the seminar, participants will be able to:

- Identify relevant facts pertinent to the disease prevalence within the United States which includes basic medical and epidemiological information.

- Identify the verified modes of HIV transmission.

- Describe the current medical treatment for HIV.

- Describe the method which prevents the transmission of HIV, including universal precautions.

- Describe the management of HIV in the health care workplace.

- Identify the moral, ethical, and legal issues related to HIV, including methods to facilitate changes in attitudes and behavior relative to AIDS patients.

- Identify the comprehensive human services available for HIV patients.

The public is also invited to attend. Call 437-3525 to register. Space is limited.

Coors Light \$12.50 each All taxes paid Case/Cans

J & J Liquors Betsy Layne • 478-2477

Lordy, Lordy  
**FREDA**  
is **40!**  
Love,  
Shelby & Felicia

EFFECTIVE SEPTEMBER 06, 1994, THE DRIVERS' LICENSE DIVISION OF THE FLOYD CIRCUIT COURT CLERK'S OFFICE WILL BE OPEN DURING THE FOLLOWING HOURS:

Monday-Tuesday: 11:00 a.m.-4:00 p.m.  
5:00 p.m.-7:00 p.m.  
Wednesday-Friday: 8:00 a.m.-4:00 p.m.  
Saturday-Sunday: CLOSED

**FRANK DEROSSETT JR.**  
Clerk, Floyd Circuit & District Courts

Please Join Us  
For the  
Kentucky Opry's 2nd Annual  
**Gospel Sing**  
**FEATURING:**  
Christ Temple Choir  
The Messengers  
The Harbormen  
Members of the Kentucky Opry  
And Estill Lee Carter as Master of Ceremonies

Saturday, August 27th, 7:00 p.m.  
Jenny Wiley Amphitheatre

**KENTUCKY OPRY**  
with opening act  
**Kentucky Opry Jr. Pros**  
Sunday, August 28, 1994, 8:15 p.m.  
Jenny Wiley Amphitheatre

Tickets will be available at the Jenny Wiley Theatre box office on Friday, 2 p.m.-6 p.m.; Saturday, 2 p.m.-Showtime; Sunday 2 p.m.-Showtime.  
For ticket information on these two shows, please call (606) 886-1341 or toll-free 1-800-844-4704.

## Give Your Wardrobe A Kick In The Pants.

From combat khaki to classic blue jeans, this hot new boot from Eastland will add a kick to whatever you're wearing. With the thick welt unit sole you'll say it loud, and since it's 100% Made in the USA, you'll be walking proud. They may break all the rules, but they're Eastlands, so they'll never break the bank.

**\$54<sup>99</sup>**  
Reg. \$68

**EASTLAND** 100% MADE IN USA  
Made In Freeport, Maine USA.

**idawahares**



## 1994 GEO METRO



MODEL #0-2665

5-speed manual transmission, AM/FM stereo, cloth bucket seats, 55 miles per gallon. Much, much more!

**\$6,584\***

## 1994 CHEVROLET CAVALIER



MODEL #8-3183

5-speed manual transmission, air conditioning, AM/FM stereo cassette, mechanical trunk opener, intermittent windshield wipers, color key front & rear carpeted floor mats, body side mouldings, dual visor vanity mirrors, anti-lock brakes. Much, much more!

**\$9,999\***

## 1994 TRACKER CONVERTIBLE



MODEL #5-2508

Folding rear bench seat, 5-speed manual transmission, power steering, alloy wheels, AM/FM stereo. Much more!

**\$10,999\***

## 1994 CHEVROLET BERETTA



MODEL #6-2609

5-speed manual transmission, electric rear defogger, air conditioning, intermittent wipers, dual visor mirrors, driver side airbags, anti-lock brakes. Much, much more!

**\$11,999\***

## 1994 OLDS CIERA



MODEL #8-3115

Automatic transmission, air conditioning, AM/FM stereo, anti-lock brakes, driver side airbag. Much, much more!

**\$13,879**

## 1994 CHEVROLET CAMARO

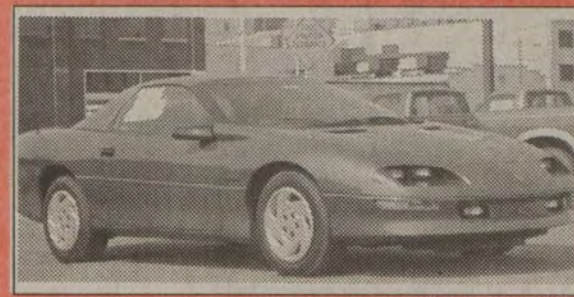

MODEL #8-3025

Auto., air, AM/FM cassette, Base sound system, 3.4 liter V-6 engine, electric rear window defogger, body side mouldings, cruise control, fog lamps, remote hatch release, anti-lock brakes, dual air bags. Much, much more.

**\$15,999**

## 1995 CHEVROLET LUMINA



MODEL #8-3140

4-speed auto. transmission, 3.1 liter V-6 engine, AM/FM stereo cassette, power windows, power locks, tilt, cruise control, power trunk opener, electric rear window defogger, driver side airbag. Much more.

**\$16,481**

## 1995 MONTE CARLO LS



MODEL #8-3161

Automatic overdrive transmission, 3.1 liter V-6, split folding rear back seat, aluminum wheels, AM/FM stereo cassette, power driver seat, power windows, power locks, tilt, cruise, power trunk opener, twin remote mirrors, driver side airbag. Much, much more.

**\$17,931**

## 1995 CHEVROLET S-10



MODEL #8-3040

5-speed manual transmission, 2.2 liter fuel injection engine, rear anti-lock brakes. Much, much more!

**\$9,999**

## 1994 GMC PICKUP

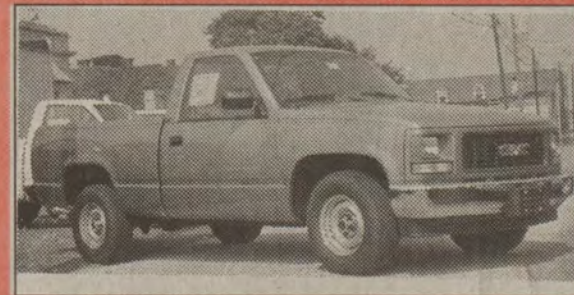

MODEL #4-2305

5-speed manual transmission, air conditioning, 4.3 liter V-6 engine, AM radio, rear anti-lock brakes. Much, much more.

**\$12,999**

## 1994 ASTRO CONV. VAN



**\$17,999\***

MODEL #2-1837

Loaded, Lux Rockwood conversion package

\*Price includes manufacturer's rebate & maximum GMAC first-time buyer assistance. Taxes, tags & title not included.

KENTUCKY'S #1 VOLUME CHEVROLET DEALER

1800 Greenup  
Ashland, KY  
606-329-8777

# DON HALL

CHEVROLET · OLDSMOBILE · GMC TRUCKS

HOURS:  
M-F 9-7  
Sat. 9-5





**A Look At Sports**  
by Ed Taylor  
Sports Editor

**Horse sense in the barnyard!**

What better way to start a work week than to spend two hours in the stable area of Thunder Ridge, taking in the sights around the barns and talking with the horses, err, horsemen.

I quickly realized that these people, owners and trainers, are horse lovers. Now I don't know if the horses are people lovers — they wouldn't say. Each horse echoed the same thing -- wenneee!

But it was good to just be able to converse with some of the trainers and owners. I must confess that before the trip back there, I knew very little (hey, let's be honest, I knew nothing) about harness racing. But I learned a lot after spending two hours with people who know all about the business.

Each had praise for the work the folks at Thunder Ridge are doing. They are planning to return next year for the second track season.

The horses — you just have to love them. I could see how easy it would be to get involved and go out and buy yourself a horse. (It was tempting).

Now, I want everyone to know that I am against the betting end of racing, but these people love these horses.

When you lean up close to the stall door and the horses come to the window, you just can't resist petting them.

Horse "Glitzzy Ritzzy" let Kathy Fields (whom we will talk about in a future article) know that he wanted a carrot and then an apple. Kathy had spoiled this one.

Wonder where and how they come up with all those names?

Sam Harris, of Harris Stables in Paducah, has been in the business for 30 years and was a joy to talk with (yet another future article). Gwen Baldwin's stallion is a thing of beauty. We will be profiling Gwen and her horse later.

It was enjoyable just to stand by the fence and watch the trainers jog the horses during the morning hours. One trainer was singing to his horse as they journeyed around the track.

Something that I noticed about the people in the stable area, they were all very friendly and spoke to you as they passed by — unlike participants in other sports.

All the trainers work long hours, but they do find time to relax. Some just hang around the stables (where most live in quarters provided for them). There they have their barbecue grills going or are warming their lunch in the microwaves provided for them.

By just watching them handle and take care of the horses, you could tell they had a warm feeling for their animals. It was a great time for me and I am glad that I visited the stable area. I look forward to return visits to gather more stories before the racing season ends.

**ATHLETIC DIRECTOR**  
I understand the Board of Education failed to appoint a county athletic director at

(See A Look At Sports, B 9)

**Goble's love for horses leads to Thunder Ridge**

by Ed Taylor  
Sports Editor

receives a percentage of the purse should the horse win.

"We leave the hiring to Bill," said Goble.

Jim Goble grew up around horses, so it was just natural for him to keep that love for horses after he and Pat Goble married.

Now, his wife Pat has caught the 'horse bug' and the two have journeyed into the harness racing business. The Gobles have two standard breds that race twice weekly at Thunder Ridge, Floyd County's new racing and entertainment complex.

"We have horses of our own at home and we just wanted to get involved in something in our hometown," Pat said.

The Gobles are business people who find time to relax at Thunder Ridge. Jim is owner of Goble's Marina and Pat operates Circle G Western Wear. The couple have two horses stabled at the new facility.

"We have a three-year-old named Courageous Reel," said Goble. "He's a good horse, but he has raced just once."

The Gobles have found quick success in Danny's Dancer, a four-year-old that won four of his first five races.

"We bought him," said Pat Goble. "He ran in Lexington before we bought him and brought him here."

After purchasing the horse, the Gobles employed veteran trainer Bill Fawcett. The next step was to find a driver for the Race Bike.

"We have Jeff Cullipher as our driver," she said. "He drives all of our horses. He's an excellent driver and we're very pleased with him."

The trainer hires the driver, who



**Danny's Dancer!**

Jim Goble of Stratton Branch enjoys looking after his horse at the Thunder Ridge stable. Goble bought the horse two months ago. Since then, the horse has won four of five races. Goble, along with his wife Pat, have another horse named Courageous Reel. (photo by Ed Taylor)

Racing season in harness racing runs throughout the year. Although Thunder Ridge ends its season September 11, the Gobles' horses will travel with Fawcett to Pennsylvania for fall racing. They will return to Lexington in the spring and then return to Thunder Ridge for the summer months.

"They just rotate from track to track," said Goble. "Once we turn the horse over to our trainer, we have no more dealings with the horse."

Goble said that Thunder Ridge is good for the community and that she is "enjoying it all."

"I love it. I like racing, any kind of racing. But I like the atmosphere of horses. I like it that we have something like this in the county," she said, speaking of Thunder Ridge.

"We've needed something like this for a long time. This is horse country and Thunder Ridge is a good place for everyone to go to. It's good fun for a family."

While Goble has a lot of opinions about what she thinks is wrong with the track, still she would like to see more local people get involved in harness racing.

"The track people need to advertise it more," she said. "I think the cost for a family of four to get in is too much. An average family is about four and that would cost them \$12 to get in and you only have six or seven races."

Not only does the cost concern Goble, but the starting times con-

(See Goble's horse, B 5)

**Allen places fourth at world shoot**

by Ed Taylor  
Sports Editor

Between 5,000 and 6,000 archers showed up for the 1994 World Shoot in Flat Woods, West Virginia, and nearly 50,000 fans jammed their way in to watch the shoot.

One of the thousands of archers who participated was Floyd Countyman Kenneth "Buzz" Allen, who took part in the shoot for the first time.

"It was a good experience for me," he said of this trip into West Virginia. "I shot excellent in the meet."

Allen, 62, placed fourth in his age division.

"Finishing fourth is pretty good for someone 62 years old and the first time shooting," he stated. "Especially with that many shooters."

Allen said that he was teamed with Johnny Jones of Big Chimney, West Virginia, who placed 22nd overall.

"I outshot him by one point, so I don't know where I finished overall," said Allen. "I left after I was through shooting."

Allen is shooting somewhere every weekend and he plans to take part in national shoots next year.

"Next year I am going to go to national shoots," he said. "Now that is, if everything is all right next year. A fellow may be sick."

Allen also plans to take in the Triple Crown shoot and return to the World Shoot.

"Every state, with the exception of the extreme west, was represented there at the World Shoot," said the veteran archer.

Allen has also brought home several medals from his seven years of taking part in the Bluegrass State Games.

**Thunder Ridge gets yellow flag Saturday night**

**Racing resumes Saturday night with \$3,500 purse**

For the first time since the new speedway facility opened at Thunder Ridge, rain forced officials to put out the yellow flag and racing was halted for this past Saturday night's events.

Both the Saturday night regular program of racing and the first-ever Sunday afternoon events for the Bomber division had to be postponed until Saturday and Sunday, August 20, 21.

"We've been fortunate in that this is the only postponement we've had to make this season," said track promoter Chris Blair. "We've had a couple of weekends that it has looked like rain right up to race time and then it would clear off. Unfortunately, that didn't happen this weekend."

As a result of the rain delay Saturday night, the August 27 Late Model feature will pay the winner \$3,500.

"It will be the final chance for drivers to prepare for the following week's race," continued Blair. "That, as well as a bonus program between our track and Carter County Speedway, will bring an even more competitive field of cars to Thunder Ridge."

The Late Model feature winner at Carter County on Friday night will pocket \$1,000. That, combined with the first place money at Thunder Ridge and a \$500 high point bonus, will mark a possible \$5,000 to win weekend for local racers.

Saturday night's program at Thunder Ridge will feature the Late Models, UMP Modifieds, and the Thunder 'N' Lightin' division. Gates will open at 5 p.m. with racing getting underway at 7 p.m. Adult grandstand admission remains \$10 with children 6-12 admitted for \$3.

Sunday afternoon's program of racing will feature heat races and a feature for the Bomber division, a Bomber powder puff feature, and a one-lap, winner-take-all \$100 reverse race for Bombers. Gates will open at 3 p.m. with the first race getting underway at 5 p.m. Adult grandstand admission for the Sunday afternoon events are \$5 with children's admission \$3.

**Sheldon Clark escapes determined Allen Central with 14-6 victory**

*Blackburn standout for Rebels on defense*

by Ed Taylor  
Sports Editor

Gridorama games!

Most coaches will tell you that the gridorama games are meaningless, that they are played solely to see which players can do what, under game conditions, and that winning is not the important thing.

Well, don't listen too closely to that talk because when two teams take to the field, the goal for both teams is to win and win big.

Class 1A Allen Central faced highly regarded Sheldon Clark, Class 2A, Friday night in what would be

both teams' final tune up before they play for real this coming Friday night. Sheldon Clark came away with a 14-6 win over Allen Central, but it was a battle for the Cards.

Coach Glenn Reeves Rebels' defense played havoc on the Cardinals in the first half. They kept the Cardinals scoreless in the first 20 minutes. Allen Central took a 6-0 lead to the locker area at the half.

The Rebels' defense was outstanding and, except for a couple of defensive breakdowns, the Cardinals may not have made the scoreboard.

Outside linebacker Brad Blackburn was a terror on defense in the first half and he was instrumental in several outstanding defensive plays. Blackburn had the game's only

interception.

Blackburn's interception shut down an opening Cardinal drive that ended on the Rebels' 39-yard line when he stepped in front of a Cardinal receiver to pick off the pass.

Allen Central took over the football with 11 minutes left to play in the first half. On a drive that took 18 plays and covered 81 yards, Josh Reeves ended the drive when he ran the football into the endzone from 3-yards out for a 6-0 Allen Central lead.

The score was set by an 18-yard completion pass from Rebel quarterback Adam Coleman to end Mike Goble that put the football inside the Cardinals' 5-yard line.

"Bubba" Moore came up with a Sheldon Clark fumble with just under 18 minutes left in the second half. Allen Central had good field position, but could not crash the goal line.

Rebel fullback Matt Varney broke two would-be tacklers and broke for a 42-yard gainer before being brought down at the Sheldon Clark 25-yard line and the Rebels were knocking on the door.

But on a fourth-and-five, Varney was unable to get the first down and the Cardinals took over on their own 20-yard line.

With the momentum switched, Sheldon Clark drove the football up the field for 80 yards on nine plays. The bit play was a 30-yard touchdown run by Eric Jewell as he broke down the left side untouched.

The Cardinals were faced with a third-and-five situation when Jewell found an opening on the left side. Jewell was covered at first on the side but a breakdown on the part of the Rebel defense allowed him to get loose.

"We had a breakdown in our line," Coach Reeves said of the play. "Our defense just didn't pick up where they should have."

Jewell's TD tied the game at 6-6 until Christian Damron kicked the extra point to give Sheldon Clark their first lead at 7-6.

With 1:03 left in the game, the Cardinals extended their lead to 14-6 on a 33-yard sweep run by Jewell. Damron kicked the extra point.

With time against them, Coach Reeves sent his team into their "polk cat" series and had the Cardinals completely confused. Coleman, all alone in the backfield, scampered for 18 yards when the Cardinals failed to read the offense. But Coleman then tried to pass out of the formation, but had four incompletes passes.

(See Sheldon Clark, B 10)

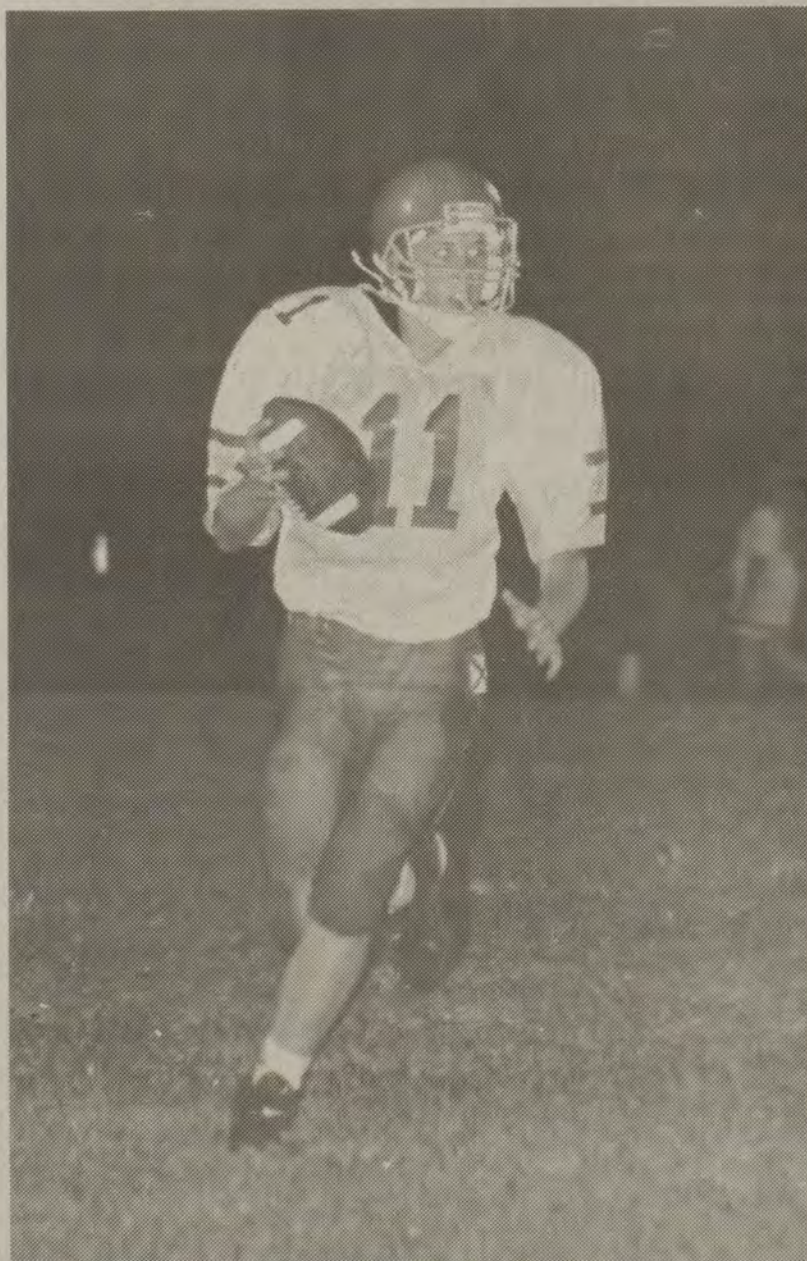

**Roll out!**

Allen Central quarterback Adam Coleman rolled out as he looked down the field in Friday night's scrimmage game with Sheldon Clark. Coleman rushed for 42 yards in a game that his team dropped 14-6 to the Cardinals. (photo by Ed Taylor)



Gerri Grigsby

**Still another Hall of Fame for Grigsby**

by Ed Taylor  
Sports Editor

Another Hall of Fame!

Gerri Grigsby, the nation's all-time leading scorer in both boys and girls basketball, will be inducted into her fourth Hall of Fame when the Kentucky Athletic Hall of Fame in Louisville meets this coming Monday evening in Louisville.

Grigsby is already a member of three halls, having being inducted into the KHSAA, Kentucky/Indiana and National Federation Hall of Fames.

"I don't know if there is another Hall of Fame for her to be inducted into after this one," said her father Pete Grigsby Jr. "We're very proud of her and her accomplishments. As a country girl from a small school, she did really well for herself."

It is not an unknown fact that Grigsby starred at McDowell High School where she amassed 4,385 total points to top all national scorers.

The amazing aspect of Grigsby's career is that she played only three years of basketball at McDowell. The Title IX program did not come in effect until the 1973-74 season when she started playing as a sophomore.

In 95 games as a starter, Grigsby averaged 46.1 points per game at McDowell with game highs of 81 and 66. The 81 point mark is the fifth best nationally in history.

She holds the national record for points scored in a season (1,885) and her junior-year total of 1,421 ranks third, according to the National High School Sports Record Book. Her senior year at McDowell she had a phenomenal 49.6 points-per-game average.

(See Grigsby, B 12)



# Local bodybuilders learn from competition

by Ed Taylor  
Sports Editor

It doesn't matter how successful you become, there are other things that you can still learn.

That holds true for three local bodybuilders who have found much success over the past three months. But still, every avenue of competition was a learning experience for the trio.

John Rodney McKinney, Randy Burrus and Cledith Howard recently came home with some pretty impressive hardware from national bodybuilding championships. But still "it was a learning process for us," said Burrus.

"We went into the contests to see what the competition was like," he said. "It became a learning process for us and it will help us prepare for next year."

Burrus placed third in the 35 and over Masters Division in a Louisville meet. He finished fifth overall in the men's Light Weight Division.

"We won while we were down there, but we also found out that we needed to work on our size. And we learned also that we belong on stage."

Heading into competition for the first time for McKinney was a foreign experience for a bodybuilder who has only been at it for two years.

"We just didn't know what to expect," he said.

"There is a lot of preparation for a meet of that caliber," said Burrus.

"It's good that someone from Eastern Kentucky can go down there and perform in front of a large crowd and win," said McKinney. "To go down there and do as well as we did."

McKinney placed second in the National Physique Committee Bodybuilding Championships in the heavy-weight division.

Leaving Louisville, McKinney made his way to Kingsport, Tennessee, where he took first place in the

men's heavyweight division, winning over 30 other competitors.

Howard was in Louisville in the Kentucky State Championships and placed second in the middleweight division. Howard had just won the Thoroughbred Classic in Lexington the week before.

The trio works out at McKinney's Top Dog Gym in Prestonsburg. They have dedicated themselves to their sport and have several meets in mind for next year.

Besides being competitors themselves, they also help others who want to get involved.

"We've worked with football players. We've worked with women. We worked with Mary Reffitt, who was Miss Teenage in Kentucky and competed in the Miss USA pageant in Hollywood," explained McKinney.

McKinney's Top Dog Gym will sponsor their second annual Muscle Madness Competition over the Labor Day weekend.

Burrus said the thing that impressed him about the recent competition was the way things were handled.

"They were organized," he said. The competition was governed by the NPC Governing Body of Bodybuilders. "They took care of the competitors in the meets."

McKinney said that NPC will be taking care "of my contest next year."

"They have been talking to me about it," he said.

All three bodybuilders will be working hard to add size to their bodies for next year. They plan to travel to compete in Northern Kentucky next spring.

"I want to win the Masters title," said Burrus, who competes in the 35 and over division.

McKinney said that his gym was open to those who want to work out. He also has gotten involved in the distribution of Eclipse 2000, a nutritional supplement.

The two-year veteran of body-

building says that working out to build up the body is an excellent way to relieve stress that builds up during the day.

"Instead of wanting to hit someone, I just work out to relieve my stress," said McKinney.

McKinney has been working out

for three years and been in competition for two of those years.

"I count myself fortunate to be doing as well as I am," he said.

The Top Dog Gym is open from 9 a.m. until 9 p.m. Monday through Friday, and from 2 p.m. until 4 p.m. on Saturdays.

McKinney said that Brandon Mardis from Fort Mitchell, Kentucky, who is a bodybuilder on the national level, will be his guest poser as well as his competition on Labor Day.

Burrus, who won the first annual Muscle Madness competition last year, will also be a guest poser.

"What it is all about with the three of us is one helping another," said McKinney.

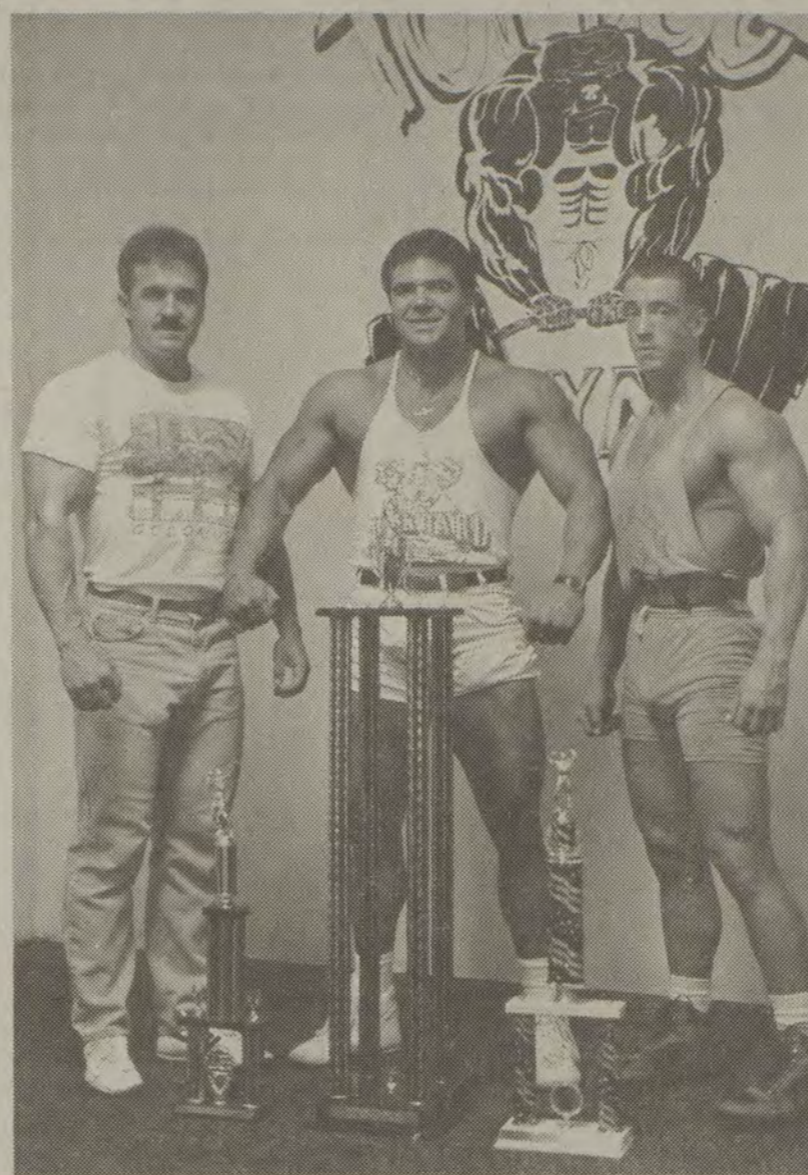

## Local bodybuilders!

Randy Burrus, left, John Rodney McKinney and Cledith Howard have found that hard work in bodybuilding has paid off. The trio, who work at McKinney's Top Dog Gym in Prestonsburg, recently won several bodybuilding championships in Louisville and Lexington and in Kingsport, Tennessee. (photo by Ed Taylor)

## Colonel football team is looking good in fall practice

Coach Roy Kidd's Eastern Kentucky University football team is readying for its 1994 opener in two weeks, Sept. 1, at 7:00 p.m. CDT, versus archival Western Kentucky in Bowling Green.

Kidd, who is beginning his 31st season at the helm of the Colonels, is pleased with the team's attitude and work ethic and is looking forward to seeing how the Colonels fare in the '94 season.

With the loss of All-American end Chad Bratzke and second-team All-OVC tackle Daryle Wagner through graduation, there was concern about the depth and experience coming back at these four defensive line positions.

"Our guys along the defensive line have had a good fall. Matt Childress at one tackle is making the plays, giving us everything he's got and providing excellent leadership, while Roosevelt Givens at the other tackle spot came back in great shape and is doing everything we're asking him to do," Kidd said.

"We're actually a little bit ahead of where I thought we'd be at this point along that frontline. We're rushing the passer better than I thought we could this early in practice," Kidd added.

Two-a-day practices were over Wednesday and Kidd noted that almost everybody is anxious for the opener with Western Kentucky to assess how far the team has progressed.

"I believe we're at the point where we're tired of hitting on each other,"

## KDFWR Commission meets August 26

The next quarterly meeting of the Kentucky Department of Fish and Wildlife Resources (KDFWR) Commission will be Friday, August 26 at 8 a.m. Eastern in Frankfort.

Items expected to be discussed by the commission include the 1995 wild turkey season and waterfowl seasons for 1994-95. The meeting is open to the public. People wishing to address the commission on any issue must contact the KDFWR Commissioner's Office in writing 30 days in advance.

People who want to attend the meeting and are hearing impaired and need a translator may contact the department at least 10 days in advance and one will be provided. The KDFWR Central Offices and Commissioner's Office are located four miles west of Frankfort on U.S. 60. The KDFWR address is #1 Game Farm Road, Frankfort, KY 40601; phone (502) 564-3400. Office hours are 8 a.m. to 4:30 p.m. EST.

Kidd said. "The defense has a real advantage because they are recognizing what's coming."

Offensively, the team is also coming together as a unit.

"If we can continue to protect the quarterback, we're going to be able to get things done on offense this season," Kidd noted.

Nagging injuries have kept some Colonels on the sideline, including backup center Son Tran (foot), guard Mike Gentry (ankle), linebacker Carlos Timmons (hamstring) and tight end Chris Whitefield (neck).

EKU will hold a scrimmage Saturday at Roy Kidd Stadium at 2:00 p.m.

### Early Times

\$7.99 All taxes  
5th each 750 ml. paid  
Plastic Traveler

### J & J Liquors

Betsy Layne • 478-2477

## Fish For Pond Stocking

DELIVERY WILL BE: TUESDAY, AUGUST 30

PRESTONSBURG - GREENE'S FEED STORE  
2:15 - 3:15 p.m., Phone #606-886-8596  
MINIMUM ORDER OF 25 FISH

WE FURNISH YOUR HAULING CONTAINERS

TO PLACE AN ORDER CALL THE STORE ABOVE OR CALL:

1-800-247-2615

(orders do not have to be placed in advance)

FARLEY'S FISH FARM

CASH, ARKANSAS 72421



## Wilderness Heights

Prime Building Lots For Sale  
With Restrictions

1/4 mile up Mare Creek Road, Stanville, Ky.

Day Phone: 478-5000 Evening Phone: 478-4450

Private living equidistant from Pikeville or Prestonsburg. Reasonably priced. Above flood stage. All utilities available, including city water. Over 75 lots available.

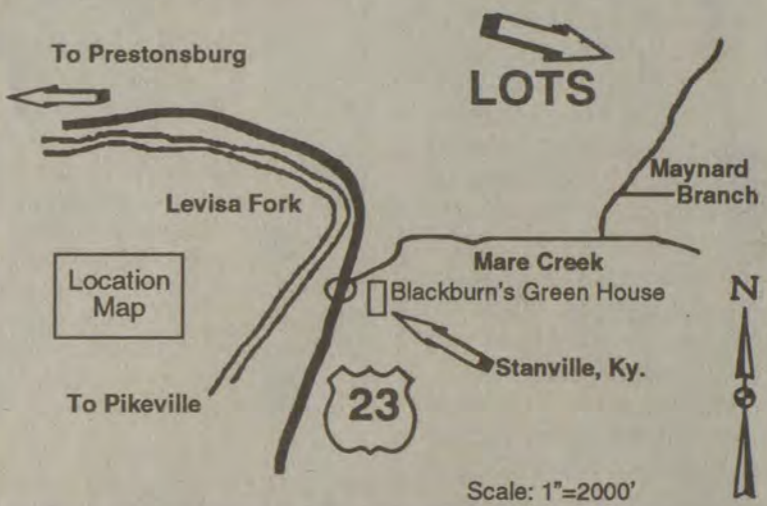

## Second in state championships

Hueysville's Cledith Howard recently finished second in the state in the NPC Kentucky State Championships. Howard managed to bring home three national titles in bodybuilding in the middleweight division.

## Howard captures three titles in body building

by Ed Taylor  
Sports Editor

The old adage that if "you work hard, good things will happen for you," certainly holds true for Cledith Howard of Hueysville.

Howard has captured three national titles in bodybuilding this year and he will tell you that a lot of hard work was required to win those titles.

Howard captured the National Bodybuilding Championship when he won the middleweight division on July 30. Howard then won the NPC

Bodybuilding Championship at Louisville before winning the middleweight division of the Thoroughbred Classic in Lexington.

In the seven years that Howard has been competing, he has earned several titles.

Bob Ditz of Louisville, nosed out Howard in the state championships recently in the middleweight division at the NPC Kentucky State Championship in Louisville.

The Hueysville native is seen often working out at the Top Dog Gym in Prestonsburg.

## MULLINS REUNION

(Jay and Polly's Descendants)

will be at

Little Nancy Regular Baptist Church

(Lunch Room)

Rt. 122 East

Hi Hat, KY

Sunday,

September 4, 1994

12 noon

Everyone come and join us, please bring a dish.

## ★★ WE'VE MOVED ★★

Next Door to

Jim's Stop 'n Shop Convenience Store

(The Chevron Station)

225 North Lake Drive

Gasoline & Groceries Now Available!

LONGER HOURS TO BETTER SERVE YOU:

Sunday-Thursday, 6 a.m. to 11 p.m.

Friday-Saturday, 6 a.m. to 12 midnight

GPC .....\$6.78 ctn.

Doral .....\$6.78 ctn.

Winston .....\$10.27 ctn.

Trophy Chewing Tobacco

BUY 1, GET 1 FREE

BUY 2, GET 1 FREE

Mail Pouch • Chattanooga

Lancaster

## DISCOUNT TOBACCO INC.

225 North Lake Drive

886-0974

Surgeon General's Warning: Cigarette smoke contains carbon monoxide



## OUR LADY OF THE WAY HOSPITAL

OUR LADY OF THE WAY HOSPITAL IS PLEASED TO ANNOUNCE THE NEW PRACTICE OF

MANOHARA MUNIMUDDAPPA, M.D.  
"DR. MANO"

BOARD CERTIFIED PEDIATRICIAN

TRAINED ALLERGIST AND IMMUNOLOGIST

LOCATED IN

THE PEDIATRIC CLINIC AT SETON COMPLEX, MARTIN

MONDAY-FRIDAY 9:00 A.M. - 4:00 P.M.

WALK-INS WELCOME

285-3690



# Horse training is a seven-days-a-week job

by Ed Taylor  
Sports Editor

Ever thought about entering the profession of training horses to become good harness racers? You may want to talk to some of the trainers at Thunder Ridge before making that decision. The weeks are long and so are the hours. The pay is dependent upon the success of the horse or horses that you train.

"If you don't love it, you won't last long," said Bill Fawcett of Fawcett Stables, who has been in the business of training horses for the past 15 years.

Fawcett, who lives in Carrollton, Ohio, says that he likes it here in Eastern Kentucky. He worked previously in Lexington. "I liked it in Lexington and decided to come up here this year," he said. "Thunder Ridge is a nice facility and they have an excellent track." Fawcett got his start in the training business by just hanging around the track in his hometown and occasionally getting permission to jog the horses.

"You go to the track and if you like it, you talk to some people and get involved," he said. "That's how I got started."

Fawcett said much is involved in becoming a trainer in harness racing. "Well, first in harness racing, the standard bred horse is the best harness horse. Then you have to have all your equipment, jog carts and race bikes," he said. "It's a seven-days-a-week job. You have to feed the horses three to four times a day."

Fawcett has ten horses at Thunder Ridge, plus two in the Pennsylvania area, that he trains. He jogs the horses at Thunder Ridge nearly every day, "but we give them one day off to rest."

"The horses race once a week," he said. "There is really a lot involved in training horses."

Fawcett said that he arrives at the stable area around six in the morning and works until two.

"Then I come back at four, then I leave around eleven," he explained.

Fawcett's morning consists of jogging and exercising the horses.

The veteran trainer would like to

see more people in the county educated about harness racing and about the difference in the horses. He said that while a stallion can become a good harness horse, the standard bred is the best.

He said that in the standard bred there are two different gaits -- trotters and pacers.

"They're bred in the breeding," he explained, "most of the time. Not a hundred percent. You have track bred horses that pace or pacers that trot."

"A pacer moves his right front and right hind legs together. We have what is called a hobble that is split. Each leg goes into one part and the other leg in the other."

"A trotter moves his right front and left hind together. They are the better of the two to watch, but a harder gait to keep in stride," he said.

While the low purses at Thunder Ridge are normal for a new facility, Fawcett said that it would be difficult to make a living with just one horse. That is why he has ten. He owns some of the horses and he trains others for owners like Jim and Pat Goble of Stratton Branch.

"Pat and Jim's horse (Danny's Dancer) has been a surprise somewhat," said Fawcett. "We felt when we bought the horse it was a bottom class claimer."

What is a bottom class claimer?

"A claiming race is where you put a horse and you put a price tag on him," explained Fawcett. "Anybody who has a license, if they want that horse, like 15 minutes before a race, they can put in a claim and when the race starts, it's their horse. The large class here is \$2,000 and that is where we started."

Since then, Danny's Dancer has been moved up two levels which makes the competition tougher.

"What they paid for him, we could start him out there. He did good (winner of four of five races) so we moved him up a couple of classes."

Fawcett said that he had seen Danny's Dancer run before the Gobles bought him and he liked what he saw.

"We liked the way he looked," he said.

Fawcett hopes to be in the business another 15 years and finds the job as exciting as ever.

"Absolutely! I want to keep going. If you don't like it, you won't be in it long. You like it or you don't."

"I like working for myself. I like the challenge that it presents. Different horses have to be treated different ways. The atmosphere of the whole thing—I like it a lot."

Fawcett, who hires the drivers (in harness racing they are drivers, not jockeys) looks for the best driver he can find. He said that there has to be a line of communication between the driver and trainer.

"We look for someone who will listen and talk to you about how the horse handles," he said. "The trainer knows the horse better than the driver. You want the driver to take your advice."

"We generally talk a few minutes before each race. Once the trainer gets to know the driver, there's not a whole lot to say."

The horse is trained with the driver using a jog cart. At race time, the driver rides in a race bike.

Fawcett said that it appears that he will be returning to Thunder Ridge next season with 10 or 12 horses. He will travel to Pennsylvania after the racing season closes September 11 at Thunder Ridge and will remain there

until next April.

Fawcett likes Thunder Ridge and thinks the track owners have done a great job in the short time they had to put things together.

"It is different than other tracks we have been at," he said. "It's the first year and it's new to the area."

"The track itself is real good. It wasn't ready in the barn area when we got here. But they've done a pretty good job with it. It has a good future."

Fawcett said that publicity was lacking in making the public more aware of the facility.

"They (Thunder Ridge) don't have anyone in that department. I think that if they went out and hired a publicity director and try to get people involved in (harness racing) and teach them what Thunder Ridge is all about, maybe people here would get more

interested and buy horses.

"They had to hustle to get the place open, but next year they need to promote harness racing more," he said.

The Ohio trainer thinks that the motor speedway and the dust it creates isn't good for the horses and the two seasons need to be separate.

"They should have horse racing first then start the car racing," he said. "The dust is bad for the horses and it is hard enough to keep the horses breathing good to run a race."

"The noise, they get used to that. But the dust does bother them. If they can't breathe, they can't finish a race. That's the hardest thing in this business, is keeping their lungs clear."

The trainers life isn't that glamorous, but it is rewarding when your horse highlights the winner's circle.

## THUNDER RIDGE

### DANNY'S DANCER

Driver: Jeff Colquhoun  
Trainer: Bill Fawcett  
Owner: Jim Goble  
7:00 PM Race 3 7:20 Race  
293.3 1:09.4 1:30.4 2:00.4

© Nigel Sault Photography 1994. (502) 563-0400

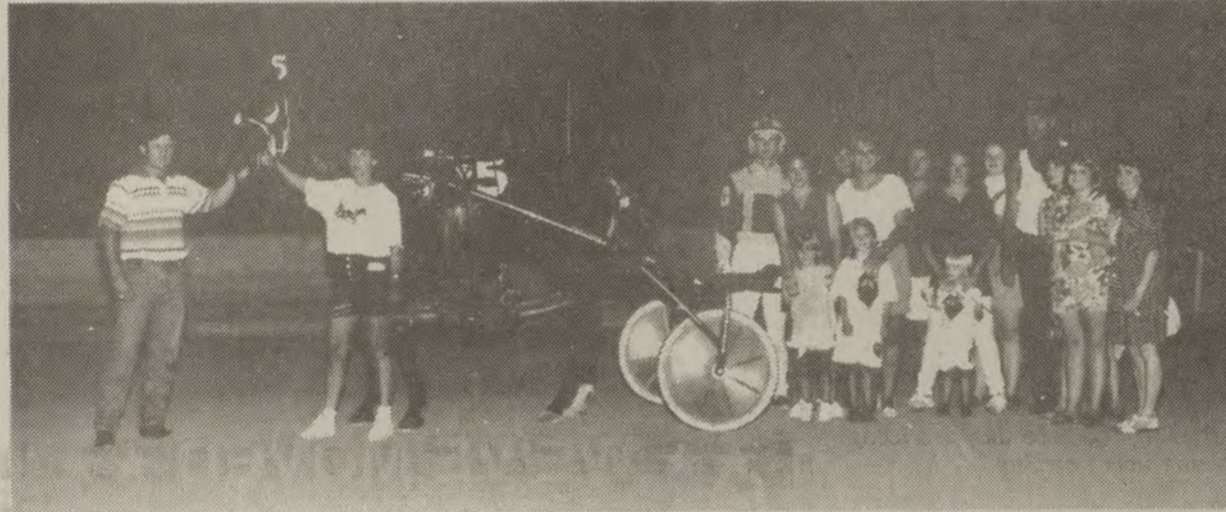
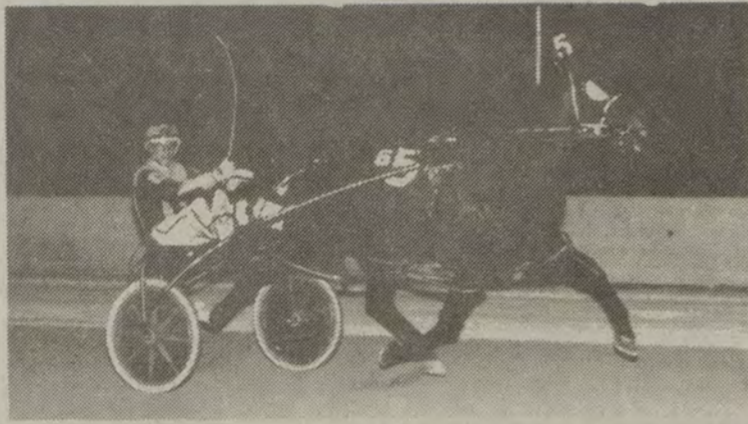

### Veteran trainer!

Bill Fawcett, who has been in the horse-training business the past 15 years, is considered one of the top trainers in the business. In the photo above, he attends to one of the ten horses that he trains at Thunder Ridge. Fawcett owns several horses of his own. (photo by Ed Taylor)

# GRAND OPENING

Of Our New  
Prestonsburg Store  
**FRIDAY, AUGUST 26, 1994**  
NEW Merchandise Available!

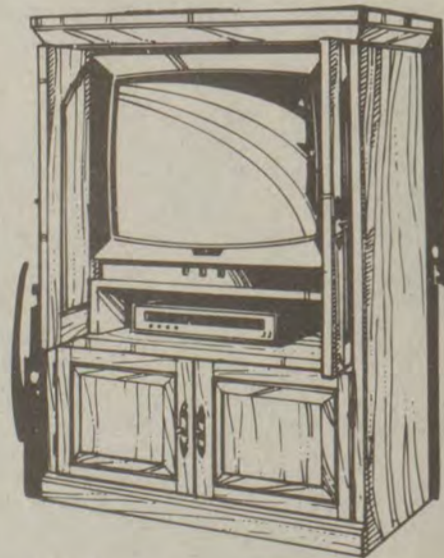

19" Home Entertainment Center  
Remote Control TV & Complete Stereo (VCR Optional)  
**\$15<sup>99</sup>\* wk**  
or  
**\$59<sup>99</sup>\* mo.**

### REFRIGERATOR

**\$13<sup>99</sup>\* wk**  
or  
**\$49<sup>99</sup>\* mo.**



### Magnovox 19" TV/VCR Combo

**\$13<sup>99</sup>\* wk**  
or  
**\$49<sup>99</sup>\* mo.**



**\$14<sup>99</sup>\* wk**  
or  
**\$54<sup>99</sup>\* mo.**

### NEW

Prestonsburg Village Shopping Center  
Located between Wal-Mart and Big Lots  
Prestonsburg, KY.

(606) 886-6800

or

(606) 886-3430

**50% OFF**  
1st Week's or  
1st Month's Rent  
Some Restrictions May Apply

### A-PLUS ADVANTAGES

- No processing fee • Early payout option • No repair bills • No credit requirements • Get it today • No delivery fee

✓ Check Out Our New Line Of Car Speakers.

- Super Nintendo
- Sega Genesis • Scanners
- VCRs • 19" Color TVs
- Stove • Stereos
- Microwaves

Hazard Village, Hazard, Ky.  
Located beside Rite-Aid  
439-RENT or 439-7369

Mayo Plaza II, Paintsville, Ky.  
Located beside K-Mart  
789-RENT or 789-7367





**Blue Cross  
Blue Shield**  
of Kentucky

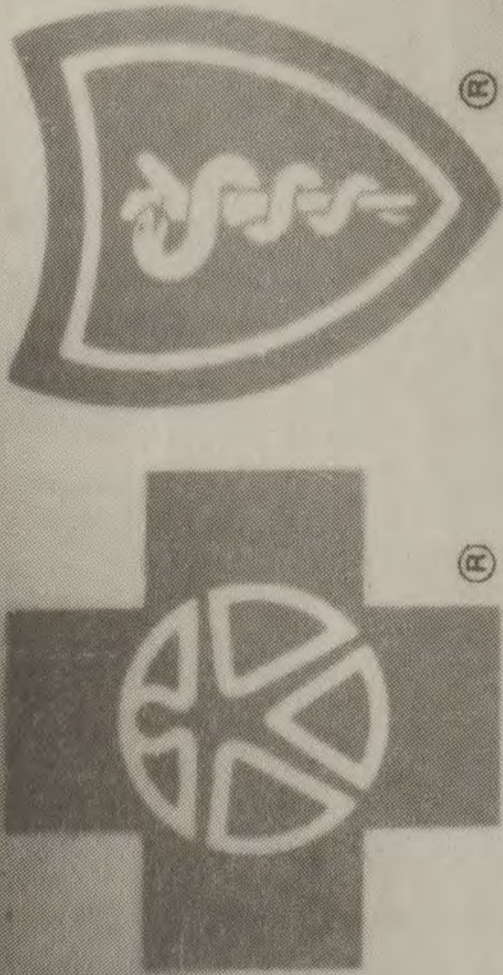

**RICHARD OWENS**

Identification No.

**XTK123456789**

Group No.

**654320**

BS Plan

**660**

BC Plan

**160**

Coverages **A +**

**We'd Like To Introduce Ourselves. Here's One Of Our Cards.**

We're Southeastern Group, Inc. For years, you've known us as BlueCross BlueShield of Kentucky. The fact is, BlueCross BlueShield is just one of the quality products we make available to you. It may be the product you know best, but we also offer a wide array of other products, including Option 2000, Alternative Health and HMO Kentucky. So in the future, when you want the finest in health care coverage, remember Southeastern Group, Inc.





**Part of tandem!**

Matt Varney (44) will team with Beau Tackett in the Allen Central backfield to form a strong tandem for the Rebels. Varney rushed for 76 yards against Sheldon Clark Friday night. (photo by Ed Taylor)

**J.R.'s Top Dog Gym to host Muscle Madness**

by Ed Taylor  
Sports Editor

Last year over 200 spectators attended last year's Mountain Muscle Madness Bodybuilding Championship at the Wilkinson/Stumbo Convention Center at the Jenny Wiley Park and came away awed by the performance.

An even larger turnout is expected as the second annual event will take place at the Convention Center on Saturday, September 3, with four classes in the Men's Open. There will be a lightweight, middleweight, light heavyweight and heavyweight class on the day of the event. The divisions include masters, teenage, and one class each in the women's division.

Trophies will be awarded to the top three finishers in each class. An additional trophy will be awarded to the overall winner in the Men's Open Class.

The Mountain Muscle Madness is an open contest to anyone who wishes to enter. Crossovers are allowed, but require an additional \$10.

Entry fee is \$25 per contestant with Saturday, August 27 being the deadline to enter.

Contestants must supply their own music on cassette tape only. Routine must be no longer than 90 seconds and posing music must be at the beginning of the tape.

Contestant registration begins at 5 p.m. with the evening show scheduled for 7 p.m. Admission to the championships is \$5.

For more information, contact J.R.'s Top Dog Gym at 886-1998.

**Early Times**  
\$7.99 All taxes, paid  
5th each 750 ML. Plastic Traveler  
**J & J Liquors**  
Betsy Layne • 478-2477

**NOW TAKING SIGN UPS**

- ★ Fitness
- ★ Fun
- ★ Self-Defense
- ★ Self-Esteem



**Shao-Lin Karate Club**

Learn the true art of Shao-Lin Karate as taught in China 2,000 years ago. Sam Hager, 2nd degree black belt instructor, certified.



**Classes Tuesday Night**  
Beginners, 6 to 7  
Advanced, 7 to 8

Sign ups, Sept. 6th-Sept. 13th  
**Family Life Center**  
1st Street, Prestonsburg  
**886-8272**

**FGNB Car Show to recognize top 50 cars**

by Ed Taylor  
Sports Editor

There will be a change in this year's First Guaranty National Bank's Red, White and Blue Car Show to be held October 15 at the bank's parking lot in Martin.

Instead of recognizing the top two cars in each class, the show committee will recognize the top 50 cars

and line dancing will also be part of the day's entertainment.

A model car contest, popular last year, will once again be held.

There will be a \$10 registration fee for each car entered in the show. Security service will be provided.

Registration will begin at 8:30 a.m. and will run until 11 a.m.

This year's show will be judged by judges from out of town.



overall. "It's something all the car shows around are going to," said show director Tina Mills. "We won't have any classes this year, but we will have the Best Modified."

Along with the Best Modified car, the car that is Best of Show will also be honored.

Other special awards will go to vehicles with the best paint, best engine, best interior and longest distance traveled. Other awards will be given out and posted at a later date.

Events for the car show will actually get started a week earlier. The car show committee is planning something different this year and that is an "antique car cruise" around Thunder Ridge Speedway. The car parade is set for Saturday, October 8.

An 5K run will be held for boys and girls in seven age divisions. Classes include nine and under; 10-14; 15-19; 20-24; 25-29; 30-39; 40-49 and the Masters (50 and over). The 5K run will get started at 8 a.m.

For information about the 5K run, call Dewey Jamerson or Tina Mills. Shirts will be on sale at the Car Show with sweat shirts selling for \$15 and T-shirts going for \$10. The shirts will picture last year's Best of Show Car on the front.

Saving Bonds will be among the prizes that can be won at the show. A \$1,000 savings bond will go to the winner of the Best of Show. Several \$50 and \$100 savings bonds will be presented to some fortunate winners, as well.

While fans roam the parking lot taking in the old cars, entertainment will be provided by one of the hottest groups around the local area: the Kentucky Opry Junior Pros. Clog-

ging and line dancing will also be part of the day's entertainment. For information on the upcoming car show, call Tina Mills at 285-9281.

**Goble's horse**  
(Continued from B 1)

cern her, as well. "An average worker doesn't get off work until six or seven o'clock. By the time they clean up, eat and get there, they will have missed the first two races."

Goble said that she would like to see the races moved up to an 8 p.m. start to give the working people more time to get there.

Owning horses is a family affair for the Gobles. Their two children, Kelsey, seven, and Megan, 4, are horse lovers.

"They're at the track all the time with us," said Goble. "We've had them in the winner's circle each time we've won. They love it."

Goble said that the highlight of harness racing for her came when she got to mount one of the jog carts (used to train the horse) and drive it around the track.

"Now that was fun," she said. "That was something different."

What effect did that experience have on her?

"We went out and bought us a horse," she said.

**Looking for a great used car or truck at the lowest price around?**

**G O T I T!**

Fletcher & Halls has a great selection of pre-owned cars & trucks like these:

**GET IT! FOR \$18,995**



**93 FORD EXT. CAB**

1 owner, low miles, blue inside and out, fully loaded, V-8, automatic and MUCH MORE!

**GET IT! FOR \$12,995**



**94 OLDS CIERA**

Green outside with gray interior, fully loaded with all the buttons, V-6 and MUCH MORE! NICE FAMILY CAR!

**GET IT! FOR \$16,195**



**92 CHEVY S-10 BLAZER**

1 owner, low miles, blue inside and out, fully loaded with all the buttons, V-6 and MUCH MORE!

**GET IT! FOR \$17,995**



**93 CHEVY CAMARO**

Purple pearl metallic with a white interior, 1 owner with every button, THIS ONE'S FAST!

**GET IT! FOR \$15,995**



**92 TOYOTA EXT. CAB**

1 owner, low miles, blue inside and out, fully loaded, V-6, automatic and MUCH MORE!

**GET IT! FOR \$11,995**



**93 CHEVY LUMINA**

Matching new wheels, V-6 automatic, AM/FM stereo and MUCH MORE! READY FOR THE FAMILY!

**GET IT! FOR \$10,195**



**92 DODGE DAKOTA LE**

1 owner, low miles, blue inside and out, fully loaded and READY TO GO!

**GET IT! FOR \$6,995**



**93 GEO METRO**

2 door, maroon outside with gray interior, AC, AM/FM stereo and MUCH MORE! THIS ONE GETS GREAT MILEAGE!

**CALL AHEAD FOR PRE-APPROVED CREDIT!**

**Fletcher & Halls**

279 North Mayo Trail Pikeville, KY 41501 (606) 432-5551

**DONATE BLOOD.**  
**CKOC**  
Central Kentucky Blood Center  
PRESTONSBURG STATION  
Municipal Bldg., N. Lake Drive  
Prestonsburg, Kentucky 41653



# Bassin' with the Pros

## TOPWATER FISHING STARTS IN EARNEST THIS MONTH

If given a choice, most bass fishermen prefer spring over all other seasons because the fish are shallow and easier to catch.

Not David Wharton, a former guide on Sam Rayburn Lake in Texas. He likes the summer.

"Summer means topwater fishing," says Wharton, a veteran bass tournament pro and member of the Johnson Outboards Pro Staff. "It's exciting, it means big bass, and it's easy."

Topwater fishing generally begins in May in the deep South, but by June, lakes throughout much of the rest of the nation have warmed enough that surface plugs will draw vicious strikes from active largemouth and smallmouth bass.

Wharton's three favorite topwater lures can be categorized as chuggers, concave-faced plugs that pop and spit water; slush baits that feature one or more propellers; and walking baits that sashay from side to side when retrieved in quick jerks.

"Water conditions usually determine which of these lures will be the most effective," explains Wharton. "For example, with a slight ripple on the water, or when I'm fishing very fast, I use a chugger. When the surface is calm and I'm fishing slower, a slush bait is usually much more productive."

The walking baits normally produce fewer strikes, explains Wharton, but larger bass. He likes to use these lures in calm water, but others have equal success in choppy conditions. He also uses them when fishing over deep water because they pull fish up from the depths.

"In the summer, the best times to use topwater lures are normally early and late each day," adds the Johnson pro, "but if you see fish activity at mid-day, then by all means consider using a topwater lure."

"Also, if you've been catching bass on the bottom with a worm or jig and suddenly the action stops, the bass may have moved up to suspend, and a topwater lure often starts bringing strikes again."

Wharton's best-ever topwater bass, a giant weighing more than eight pounds, hit a walking surface lure at mid-day. The water was calm and the sky was bright.

"Don't put away your topwater lures just because it's hot and bright," he says. "I've seen many times when topwater lures produced excellent catches during the hottest part of the day."

Wharton prefers to fish topwater lures around vegetation, boat docks, or the shaded sides of bushes and trees. He uses a six-foot light action rod and 14 pound test-line.

Regardless of the type of tackle or lure being used, the one key rule about fishing all topwater lures, Wharton emphasizes, is not to get in a hurry when using them.

"You don't ever want to cross the ripples," he says. "You make a cast and let the ripples die. Then you move the lure."

## BASS PATTERNS OFTEN CHANGE THROUGHOUT A DAY

If there's one bit of advice bass tournament pro Charlie Reed can offer to younger anglers, it is to learn the meaning of versatility.

"Don't get locked into one technique and stay with it even when the

bass aren't biting," says the Johnson Outboards Pro Staff angler and winner of the 1986 Bass Masters Classic\* world championship.

"Bass patterns can change very quickly, often for reasons we aren't even aware of, and to be successful, you have to recognize when they change and adjust your fishing accordingly."

The most obvious indication things have changed is when bass suddenly stop biting, says the Oklahoma pro, but sometimes a pattern will change

even though they still hit lures.

"It's the force of the strike itself that may change," says Reed, "or perhaps the number of casts you make between strikes. You may be happy because you are getting occasional fish, but what you have to recognize is that you could be catching many more fish if you change something."

"That something could be as subtle as a new lure color, a slower or faster retrieve, a different lure, or perhaps a change of depth."

If bass suddenly stop biting, Reed

suggests changing lures before changing places. The bass may have become too accustomed to seeing that particular lure, or simply been spooked, especially if bass have been caught and released in that spot.

"Sometimes bass on the bottom will move up a few feet to suspend, or suspending bass may move down to feed. Your lure may not be reaching them," says the Johnson pro. "Whatever lure you're using, try something different to see if you can generate a strike."

The way bass are actually striking a lure can also be an indication of a pattern change, especially if the strikes become much more tentative. Again, the solution is to change to a lure with a different action.

Cloud cover, wind, an approaching storm, falling temperatures, current, and changing water clarity are just a few of the factors that can change patterns very rapidly, says Reed.

"I have experienced days when I knew bass were in the area I was

fishing but I couldn't do anything to get a strike," remembers Reed, "and then a breeze would start and create a ripple on the surface. Within minutes, I'd catch bass."

"Naturally, I have also experienced just the opposite, too. A good bass fisherman has to learn to be aware of these little things because they can certainly make a big difference in whether or not he catches fish."

\*Bass Masters Classic is a registered trademark of the Bass Anglers Sportsman Society.

ADVERTISED ITEM POLICY—Each of these advertised items is required to be readily available for sale in each Kroger Store, except as specifically noted in this ad. If we do run out of an advertised item, we will offer you your choice of a comparable item, when available reflecting the same savings or a raincheck which will entitle you to purchase the advertised item at the advertised price within 30 days. Only one vendor coupon will be accepted per item purchased.

COPYRIGHT 1994 - THE KROGER CO. ITEMS AND PRICES GOOD SUNDAY, AUG. 21 THROUGH SATURDAY, AUG. 27, 1994 IN PIKEVILLE. WE RESERVE THE RIGHT TO LIMIT QUANTITIES. NONE SOLD TO DEALERS.



# Triple Manufacturers' Coupons

up to 35¢. See Store For Details.

**KINGS ISLAND**  
WHERE THE MAGIC OF THE MOVIES MEETS THE THRILLS OF A LIFETIME.

GET YOUR DISCOUNT COUPONS HERE.  
**\$8.00 OFF**  
General Admission  
SEE STORE FOR DETAILS

**Kroger Grade A Large Eggs**..... DOZ.

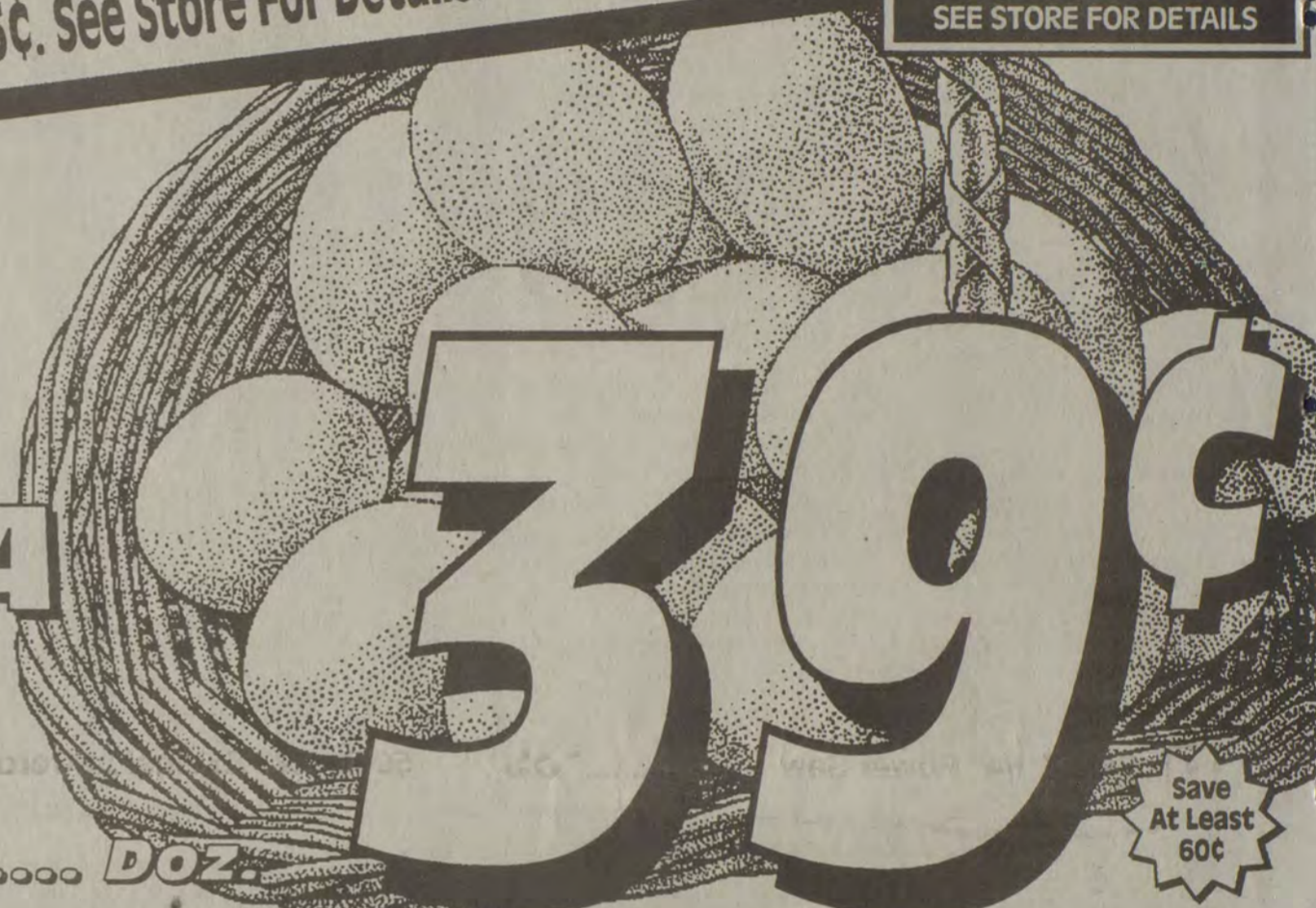

1-LB. PKG. REGULAR, THICK OR LOW SALT  
**Oscar Mayer Sliced Bacon**  
*Buy One Get One*  
**FREE!**

## OUTDOORS TRACKER BOATS FISHIN' TIPS



Color can be very important when fishing for walleyes. While all colors produce at one time or another, certain colors seem to be more productive than others.

Expect to find definite color preferences on certain reservoirs, but don't get locked in to one color. Just because a color works wonders one day doesn't mean it will catch fish the next day. Smart anglers keep switching colors until a hot one presents itself.

There are a myriad of blade colors that catch walleye. The only mistake is not being versatile enough to try them.

**Country Club Ice Cream**  
1/2-Gallon

Save At Least 60¢

**99¢**

Ruffles Potato Chips 6-oz. Bag **99¢**

**Kroger 3.25% Whole Milk**  
Gallon

**\$1.99**

HOT, MILD OR SAGE  
**Rudy's Farm Pork Sausage**  
1-lb. Pkg.  
*Buy One Get One*  
**FREE!**

LARGE 5 SIZE CALIFORNIA  
**Honeydew Melons**  
Each  
**99¢**

U.S.D.A. CHOICE, GRAIN FED BEEF  
**Whole Boneless Round Steak**  
Pound  
**\$1.39**

FROZEN  
**Kroger Broccoli Cuts**  
10-oz. Pkg.  
*Buy One Get One*  
**FREE!**



# WRIGHT LUMBER CO.

## THREE LOCATIONS:

MARTIN, KY • 285-3368  
 ZEBULON ROAD, PIKEVILLE, KY • 631-1240  
 GRAND VUE PLAZA, HAZARD, KY • 436-2350

**SALE STARTS:**  
**THURSDAY, AUGUST 25th**  
**RUNS THROUGH**  
**SATURDAY, SEPTEMBER 3rd**  
 • Delivery Available •

### LUMBER

SIZE	8'	10'	12'	14'	16'
2X4 CONST.	2.89	3.19	3.79	4.39	5.29
2X6 CONST.	3.76	4.76	5.66	6.76	7.46
2X8 CONST.	5.37	6.67	7.99	9.37	10.97
2X10 CONST.	7.77	9.47	11.49	13.49	14.97

DOMTAR ECONOMY STUDS .....Each \$1.39    1x3 - 8' FURRING STRIPS .....Each 79¢  
 1X12 SHEATHING .....Per Foot 41¢

### TREATED LUMBER

SIZE	8'	10'	12'	16'
2X4 TREATED	2.54	3.29	3.88	—
2X6 TREATED	3.99	4.99	5.99	9.25
2X8 TREATED	5.99	7.49	8.99	12.99
2X10 TREATED	—	8.99	13.99	18.99
5/4X6 TREATED	3.50	4.20	4.95	—
4X4 TREATED	4.99	8.99	10.49	13.99

4'x8' PRESSURE TREATED LATTICE \$6.97    Deck Wash Gal. \$5.49    6"x6"—12' PRESSURE TREATED POST \$23.99  
 8' LANDSCAPED TIMBERS .....\$2.29    6'X6"—16' PRESSURE TREATED POST \$31.99

### WOOD WINDOWS

2/0 3/2 Dbl. Pane .....	\$71.50
2/4 3/2 Dbl. Pane .....	\$73.50
3/0 3/2 Dbl. Pane .....	\$83.50
2/4 3/10 Dbl. Pane .....	\$83.50
2/8 4/6 Dbl. Pane .....	\$93.50
#33 BA Bow .....	\$299.50
#43 BA Bow .....	\$389.50
24"x 24" Aluminum Window .....	\$24.97

### INSULATION

3 1/2 x 15" .....	\$12.99
3 1/2 x 23" .....	\$19.49
6 x 15" .....	\$11.99
6 x 23" .....	\$17.49
9 1/2 x 16" .....	\$22.97
9 1/2 x 24" .....	\$31.97
1/2" Black Board .....	\$4.33
1/2" Foam .....	\$4.88
Red Devil Latex Caulk .....	79¢

### DRYWALL

3/8" 4x8 Sheetrock .....	\$4.49
1/2" 4x8 Sheetrock .....	\$4.59
5-Gallon Joint Compound .....	\$7.49
40-Lb. Bag Ceiling Spray .....	\$9.95

### ELECTRICAL

12-2 Wire with Ground .....	\$26 <sup>49</sup>	Duplex Ground Fault Receptacle .....	\$9 <sup>97</sup>
5/8"x 8' Ground Rod .....	\$7 <sup>97</sup>	100 Amp 20-Circuit Breaker Box & Lid .....	\$39 <sup>97</sup>
2"x 10' Rigid Conduit .....	\$17 <sup>97</sup>	200 Amp 30-Circuit Breaker Box & Lid .....	\$79 <sup>97</sup>
2"x 3" Plastic Wall Box .....	19¢	200 Amp 40-Circuit Breaker Box & Lid .....	\$89 <sup>97</sup>
2"x 3" Metal Wall Box .....	79¢	200 Amp Trailer Disconnect .....	\$79 <sup>97</sup>
Duplex Receptable .....	49¢	175 Watt Pole Lights .....	\$26 <sup>97</sup>
Quiet Light Switch .....	69¢	300 Watt Quartz Lights .....	\$9 <sup>97</sup>
Skill 7 1/4" Power Saw .....	\$39 <sup>97</sup>	50-ft. 16/3 Extension Cord .....	\$5 <sup>97</sup>

### SIDING

7/16"x 12"x 16' Prime Siding .....	\$7.49
4'x8' Prime Siding, V-Groove .....	\$14.49
White Vinyl Siding (Double 4) .....	Per Sq. \$37.88
5/8" 4'x8' Pine Siding .....	\$17.99

### DOORS

2/8 & 3/0 6-Panel Metal Clad .....	\$99.97
2/8 & 3/0 9-Lite Metal Clad .....	\$125.97
2/8 & 3/0 Mill Finish Storm Door .....	\$49.97
2/8 & 3/0 White Cross Buck Storm Door .....	\$69.97
2/8 & 3/0 White Full View Storm Door .....	\$69.97
3/0 Black Security Storm Door .....	\$129.97
LAUAN	
Pre-Hung Doors with Casing .....	All Sizes \$54.50
6/0 Atrium Patio Door .....	\$359.97
Wood Screen Doors .....	\$39.97

### FENCE WIRE

48" Rabbit & Poultry .....	160' \$54.95
60" Rabbit & Poultry .....	160' \$64.95
36" Poultry Netting .....	150' \$19.97
48" Poultry Netting .....	150' \$24.97
60" Poultry Netting .....	150' \$29.97
72" Poultry Netting .....	150' \$33.97
36" Welded Wire .....	100' \$29.97
48" Welded Wire .....	100' \$35.97
60" Welded Wire .....	100' \$45.97
72" Welded Wire .....	100' \$49.97
6' Heavy Duty Metal Fence Post .....	\$2.29

### CEILING TILE

#280 Fifth Avenue 2'X 4' .....	64' Box \$17.97
#380 Stone Hurst 2'x 4' .....	64' Box \$17.97
#270 Fifth Avenue 2'x 2' .....	64' Box \$27.97
#4260 Lace Staple Up .....	32' Box \$12.97
#4270 Orleans Staple Up .....	32' Box \$12.97
#4280 Artic Staple Up .....	32' Box \$12.97
#4290 Custom White Staple Up .....	32' Box \$11.99

### ROOFING

Fiberglass Shingles .....	(All Colors) Per Sq. \$15.77		
90-Lb. Roll Roofing .....	(All Colors) \$8.99		
15-Lb. Felt .....	\$6.99		
30-Lb. Felt .....	\$7.99		
6' 5-V Tin .....	\$2.97	12' 5-V Tin .....	\$5.97
8' 5-V Tin .....	\$3.97	14' 5-V Tin .....	\$6.97
10' 5-V Tin .....	\$4.97	10' Ridge Cap .....	\$4.97

### NAILS

8cc .....	50-Lb. Box \$13.97
16cc .....	50-Lb. Box \$13.97
Roofing Tacks .....	50-Lb. Box \$24.97
Drywall Nails .....	50-Lb. Box \$24.97

### MISCELLANEOUS

28"X 60" Underpinning Tin .....	\$3.29	1/2"x 20' Rebar .....	\$2.49
Bib 14" Whirlybird Vent .....	\$25.99	4-Cubic Foot Wheelbarrow .....	\$29.99
1-Gallon Roof Cement .....	\$2.85	6-Cubic Foot Wheelbarrow .....	\$39.99
5-Gallon Roof Cement .....	\$8.99	9'x 111' TYVEK House Wrap .....	\$99.97
5-Gallon Roof Coating .....	\$8.99	Linoleum Rug .....	Per Sq. Yd. \$3.99
5-Gal. Fibered Alum. Roof Coating .....	\$17.99	2-Gallon Interior White Paint .....	\$11.97
5-Gallon Driveway Sealer .....	\$5.49	2-Gallon Exterior Latex (White & Colors) .....	\$11.97
80-Lb. Bag Concrete Mix .....	\$2.57	Exterior Latex (White & Colors) ... Per Gal. .....	\$13.99
70-Lb. Mortar .....	\$4.47	Heavy Duty 6' Fiberglass Stepladder .....	\$54.50
94-Lb. Portland Cement .....	\$5.47	Case Pocket Knives .....	25% Off
#10 Concrete Mesh .....	\$39.97	Milwaukee Sawzall .....	\$149.97

### PLYWOOD

3/4" A-C .....	\$24.97	1/2" CDX .....	\$10.47
3/4" Birch .....	\$39.97	5/8" CDX .....	\$13.47
7/16" Wafer Board .....	\$9.29	3/4" CDX .....	\$16.97
5/8" Particle Board .....	\$9.97	3/4" T&G .....	\$17.97





# Sports in Kentucky

Bob Watkins

**Good news: State's fans get UK-UofL and EKU-WKU on the tube**

Football fans in the Commonwealth get a feast Sept. 1 and 3.—EKU-WKU on Thursday, UK-UofL on Saturday.

Good news: University of Kentucky football season ticket holders will sit in on seven games of a schedule rated 21st in the country (Sagarin Ratings).

Bad news: Sagarin predicts the Wildcats will finish 4-7.

Says here, Bill Curry's team will take a 3-1 record to Auburn Sept. 29. If that happens, Kentucky will finish 74 or 8-3 if UK can upend Georgia at home or Tennessee in Knoxville.

Footnote: Yes, I'm the fellow who predicted last August that Kentucky would play in the Peach Bowl.

Good news: the Kentucky-Louisville 7:08 EDT kickoff is a week-and-a-half away and will be televised just the way C.M. Newton told Sports In Ky. two months ago it would be, point-to-point, to Louisville only.

Bad news: WDRB-TV, Ch. 41 will join the game in progress after 8 p.m.

**EASTERN-WESTERN**

Good news: 8 p.m. EDT kickoff Thursday, Sept. 1 in Bowling Green. Game will be televised live by WTVG, Ch. 36 in Lexington, WHAS, Ch. 11 in Louisville and Sports South on cable. It will be available to 4.5 million households across 11 states.

Good news: Excellent regionalizing decision by ABC-TV execs for Sept. 10, allowing UK and Louisville fans to see their favorite team on the road on the tube.

Fans from, say, Shelbyville eastward, can watch the UK-Florida game on ABC, 3:30 kickoff; Louisville Cardinal fans can tune in UofL-Texas on the same network, same time.

**BILL CURRY**

Bill Curry is a fascinating fellow. Too frequently these days, I suspect Kentuckians, sports fans and not, fail to appreciate the substance of this man and our state's good fortune having him here.

As the sports landscape continues to be muddled by Dream Teamers bent on proving 'something,' a baseball strike that makes hateful headlines about money, Money, MONEY, the University of Kentucky's football coach provides a reality check, a little fresh air.

From UK's football media guide, a section that precious few in my business will pay much attention to, Curry expounds on important issues that reach well beyond the province Howard Cosell dubbed the jockocracy.

**Playoff for Div. I football.**

"The most important people in the process are and always will be the players. There is so much discussion about the fans deserving a (national) champion. Well, why do the fans deserve a champion? (As Americans) there are certain things we deserve—freedom of religion, speech, freedom to be treated like human beings. But nobody said we deserve a playoff system. That's not in the Constitution."

UK's coach, who has served on the NCAA playoff feasibility panel, asks, "What is the benefit for the players? I don't see it. Until I see a benefit for the players, I'm not going to endorse any kind of expansion to the season."

Academic recognitions. UK football received its fourth CFA Academic Achievement Award last year.

"It's almost a shame that we honor

programs that have graduated over 70 per cent," Curry says. "Why wouldn't you just do that? Our goal is to graduate all of them."

Should players be compensated?

"Players are compensated. They are compensated extremely well. What players are getting now in terms of education is worth a lot of money."

NOTE: With two children in college, Amen.

Coaches being paid by athletic equipment companies to have their teams wear a certain shoe.

Curry says his superiors at Georgia Tech, Alabama and Kentucky okayed his taking compensation from shoe companies.

"(But) I've made a decision recently not to keep the money," he says. "I'm not going to be standing there with money going into my bank account, with my players wondering if I'm putting this particular kind of pressure on them to wear (a certain shoe). I'm going to use the money in charitable causes or I'm going to put it back into the program some way."

Despite a Peach Bowl trip last year, UK is picked to finish no higher than 'middle of the pack' in the SEC again. When will Kentucky receive the credibility it hopes for?

"After you win a couple of championships," Curry says. "Not one, but a couple. The first one they call a fluke. You need to win it two or three years and then they'll start giving you too much credit. Then you'll be called a dynasty and you'll be knocked on your rear-end. It's all out of perspective. The pendulum swings too far—too far negative, too far positive. You're either terrible or you're just awesome. In fact, it's seldom either of those cases. It's almost always somewhere in between."

"And I don't care about getting credit. I care about performance."

**Bill Curry**

**DEREK ANDERSON: UK?**

Indications are Derek Anderson might not be able to keep his secret until then, but the Ohio State star has scheduled a news conference this Friday where he may announce plans to transfer to the University of Kentucky.

A junior-to-be, Anderson is a Derrick Miller look-a-like who is a jet with a broader range of skills. If he transfers, the 6-5 wingman must sit out a year and have two seasons eligibility left.

Anderson would then join a UK backcourt that could be crowded—6-1 senior Tony Delk, 6-1 junior Anthony Epps, 6-4 junior Jeff Sheppard, 6-5 sophomore Allen Edwards, 6-3 Cameron Mills (walk-on), and whoever Kentucky might sign.

Downside. Taking Anderson, UK could compromise its chances of signing 6-6 wingman Ron Mercer... unless Rodrick Rhodes declares for the NBA draft next spring.

Nevertheless, if Anderson signs on, what a coup for Rick Pitino. Without investing time, energy and money in recruiting, UK will have landed a Louisville-area player (Doss High) already proven at Div I., and penetrated Jefferson County for a blue chip for the first time since Winston Bennett ('83).

**RALPH WILLARD**

This might be the year Johnny Majors makes the turn, takes Pittsburgh football 'back to the high life again.'

Hear that, Ralph?

Ex-Western Kentucky coach Ralph Willard says he looked into his crystal ball and saw the Sun Belt being squeezed out of Div. I basket-

ball. Time to jump ship, take the Pittsburgh job.

But, according to Steel town sports writer Mike DeCourcy, "(Willard) certainly bought himself a lot more aggravation in the bargain. (Such sweet guys, those Golden Panthers boosters)."

Not to worry though, the Pitt job is just another rung on the ladder on the way back to the (real) high life in Lexington. Right, Ralph?

**MR. BASKETBALL VIEW 'DISPUTED'**

Said in this space recently that Kentucky's high school coaches 'blew it,' failed to do their homework in selecting Elton Scott Mr. Basketball 1994.

"So, who should have won it?" a telephone caller asked.

State's best player was Greg Buckner of University Heights and he qualified academically to play college basketball immediately (at Clemson).

State's best student-athlete: Probably Tony Pietrowski of Corbin. Student body president, Pietrowski was a solid student. He led his team to a 30-plus win season; and he qualified to play college basketball as a freshman (at LSU).

Since candidates for Mr. and Miss Basketball are normally quick to be recognized, I believe the selection process could be made vastly more efficient if a youngster's athletic, academic and citizenship credentials were gathered, packaged and submitted to the KHSAA in February.

First week in March the KHSAA could distribute resumes to voting coaches with ballots arriving soon after.

**ON THE MOVE**

Todd Conley (Elkhorn City), a Mr. Basketball candidate last season, changed his mind about Georgetown College and has enrolled at Pikeville College...Danyell Macklin (PRP), having botched his scholarship at Western, Ky. University, has transferred to Sullivan College, according to a WKU spokesperson... And, Brad Divine (Muhlenberg North) has left Eastern Ky. University and may enroll at Western Ky.

If Divine signs with Western, the 6-2 guard will have two years eligibility left. Says here, the southpaw would be a fine catch for Coach Matt Kilcullen joining Michael Fralix and filling a vacancy left by Keith Willard.

Divine is quick, a good perimeter shooter and a savvy floor leader.

**'TRUE BLUE' DEBUT**

A new sports weekly newspaper begins publication Aug. 29. Based in Lexington True Blue will focus on University of Kentucky athletics.

Publisher Ricky Blair, native of Harlan, has enlisted yours truly as a contributing columnist. If you are interested in inquiring about subscription rates, True Blue's telephone number is 606-223-3333.

**PARTING SHOT**

Football season must be varicose, uh, near.

The following was sent to Sports In Ky. by a head football coach in the Southeastern Conference who, once upon a time, was a lineman. Responses on a vocabulary test from football linemen:

Bacteria ... back door to the cafeteria.

Bowel ... Letter like A, E, I, O and U.

Have a point of view you would like to share? Write to Bob Watkins, Sports In Ky., P.O. Box 124, Glendale, Ky. 42740.

# THIS WEEK AT FOODLAND OF PRESTONSBURG

PRICES EFFECTIVE WEDNESDAY-SATURDAY, AUGUST 24-27

We reserve the right to limit quantities. Not responsible for typographical or pictorial errors. We gladly accept food stamps and WIC coupons

## Summer Cookout

BONELESS

### Top Sirloin Steak



**\$2.88**  
Lb.



FOODLAND  
**Apple Juice**

**69¢**  
64-Oz.



FOODLAND  
**Orange Juice**

**99¢**  
64-Oz.

SWEET IN-HUSK

### Yellow Corn

**15¢**  
ear



### Stokely Vegetables



14.5-15.25 oz.

**3/\$1**

Corn - Peas - Green Beans - Shellie Beans  
French Cut Green Beans - Cream Corn



KRAFT  
**Miracle Whip**

Regular or Light

**99¢**  
32-Oz.

Limit 1 with this coupon. Valid at Prestonsburg Foodland 8/24-8/27/94



**Ragu Spaghetti Sauce**

**99¢**  
27-30 oz.

Limit 1 with this coupon. Valid at Prestonsburg Foodland 8/24-8/27/94

Charmin

### Bath Tissue



**29¢**  
ea.

4-Roll

Limit 1 with this coupon • Valid 8/24-8/27/94 at Prestonsburg Foodland

## 1983 Chevy Camaro

- 350 V-8, auto.
- Needs work

**\$1,000**

Plus tax & transfer.



## GUARANTEE AUTO MART

Located at the "Y" in Martin • 285-3773





**Gets yardage!**

Allen Central's running back, freshman Gordon Reeves (40), picked up some yardage for the Rebels against Sheldon Clark Friday night. The Rebels will open the season this Friday night at home against Elkhorn City. (photo by Ed Taylor)



**Stars at linebacker!**

Brad Blackburn (12) of Allen Central brought down Sheldon Clark quarterback Scott Davis behind the line of scrimmage for a 6-yard loss in exhibition action Friday night. Blackburn had a strong defensive outing in the Rebels' 14-6 loss to the Cardinals. (photo by Ed Taylor)

**A Look at Sports**

(Continued from B1)

its last board meeting. Some need to understand that sports in Floyd County is a big item and no matter how much emphasis needs to be put on academics, sports is still the thing: It still produces revenue for schools and should not be classified with other activities, such as academic teams and such.

Someone needs to be in charge of overseeing athletics in the county. It must be someone who is willing to do the job and take it seriously. The grade school program has declined in past years and if someone isn't sent in to get it back to where it should be, then we may have made our last trip to a championship tournament.

**HIGH SCHOOL FOOTBALL SEASON**

Friday kicks off another exciting high school football season and two bowl games will be played Saturday night.

The Prestonsburg/Pikeville game will be a classic one. However, one should not overlook the Betsy Layne/Paintsville matchup. Coach John Derossett views it as a big game for the Betsy Layne program.

He has the program headed in the right direction. A win over the Tigers would be a boost for an exciting year for the Bobcats.

Allen Central and South Floyd get underway Friday night with the Rebels hosting the Elkhorn City Cougars. Coach Donnie Daniels' Raiders will travel to Magoffin County.

Until Friday, good sports everyone and be good sports!

\*\*\*

Little things affect little minds.

—Benjamin Disraeli

**FALL LEAGUES BEGIN**

Monday, August 29, 1994

**REBEL LANES**

Newly Remodeled Poolroom • Gameroom • Snack Bar  
Birthday Parties

For more information, call 886-1400

**Gemini Music**

INC.

Highland Center, Auxier Rd., Prestonsburg, Ky.

**NOW OPEN FOR BUSINESS**

Specializing in Guitars, Amps & more!

BUY-SELL-TRADE • FINANCING AVAILABLE

886-1817

Owned & operated by Jim & Leo Music

**Annual Scott Family Reunion**

Sunday, only, Sept. 4, 1994

at

The Pines Lodge at  
Jenny Wiley State Park

for more information call

358-4107

**SERVICE AND QUALITY!**

**\$14.95**

Oil Change

EVERYDAY

(includes oil, lube & filter)

Applies to most GM cars and light duty trucks

**JOHN GRAY**

PONTIAC-BUICK-GMC TRUCK, INC.

PAINTSVILLE, KY.

U.S. 460 W, Paintsville (near the U.S. 23 & 460 intersection) • 297-4066 or 1-800-346-4066



**YOU CAN GET OUT OF SHAPE FAST**



If you're really concerned about your health, give your safety belt a workout. It's the best exercise we know - to keep you and your medical costs - from going through the roof.

**YOU COULD LEARN A LOT FROM A DUMMY.®  
BUCKLE YOUR SAFETY BELT.**

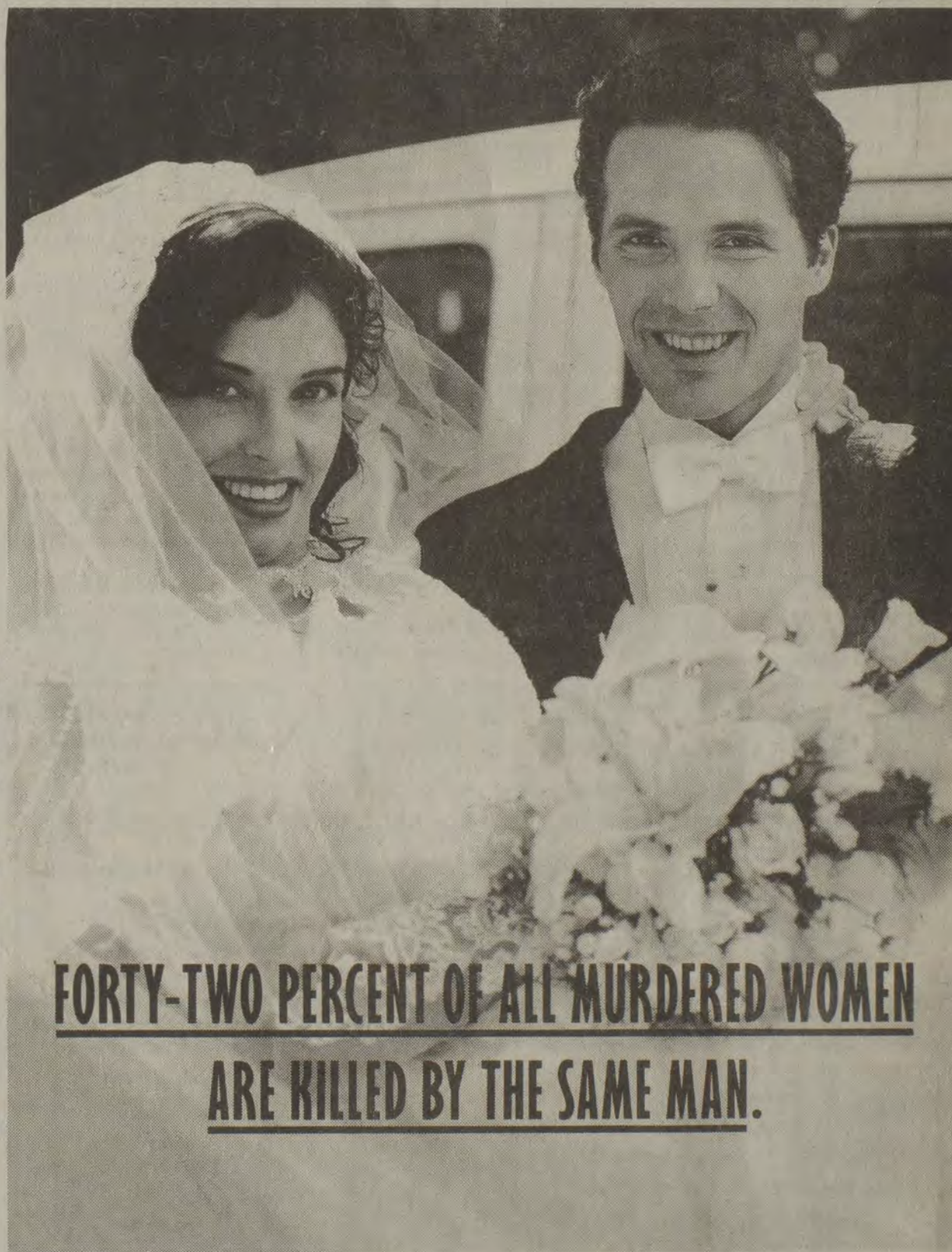
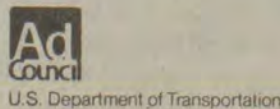

**FORTY-TWO PERCENT OF ALL MURDERED WOMEN  
ARE KILLED BY THE SAME MAN.**

Each day women are beaten to death by their husbands or boyfriends. Just as frightening, each day neighbors just like us make excuses for not getting involved. For information about how you can help stop domestic violence, call 1-800-777-1960.

THERE'S NO EXCUSE

for Domestic Violence.



Family Violence Prevention Fund





**Good defense!**

Plays such as the one pictured above is a reason that optimism runs through the Allen Central camp this year. Sheldon Clark's Randy Fletcher (21) was brought down by two Rebel defenders in Friday night's scrimmage game. (photo by Ed Taylor)

## He'll pass the buck on deer hunting

By Lowell Branham  
Scripps Howard News Service

With August upon us, a lot of fellows I know are already honing their arrows and checking their gear to get ready for the coming deer season.

In fact, some of the bow-hunting clan — who usually take their hunting a lot more seriously than the fellows who rely on guns — are already using their days off to get out in the woods and do some early scouting.

Always having been a gun hunter myself, I never had the affliction quite that bad. Still, I well remember when the tingly anticipation of waiting for the season to open and getting everything ready for it was nearly as much enjoyment as the hunt itself.

Alas, those days are long gone for me. It's been more than 20 years since I last drew down on a deer, and it may very well be that I'll never shoot one again with anything more potent than a camera. But on the other hand, maybe it all depends on how hungry I get.

At the rate our federal, state and local governments keep digging into my pocket for taxes, I may soon have to take up deer-hunting again just to keep myself fed, particularly if Bill and Hillary can push their cockamamie health scheme through. For my part, I'd rather succumb to an uninsured illness than be taxed to death.

The last serious deer hunt I went on was in the Jefferson National Forest in Smythe County, Va., back about 1973. There were plenty of deer about, but my pals and I were having real trouble crossing paths with any of them that were legal. Half a dozen of us had been camped out and beating the bushes for nearly a week, and while we'd seen plenty of does, we'd not had a sniff of a buck.

In fact, the only thing we had to show for our efforts so far was a single wild turkey that one of the fellows had shot and which promptly went in the pot. Trouble was, by the time the turkey was divided six ways, it only provided the makings for one good meal. We needed venison bad.

And that was the shape of things when we fanned out and took to the woods with flashlights well before daybreak on the next-to-the-last day of our hunt.

To tell the truth, I guess a lot of the edge had already worn off my hunting urge before I made that trip, because the whole time I was on it I just couldn't force myself to work up any serious interest in trying to get a deer.

It's safe to confess it now; on that next-to-the-last morning, as soon as I

got to the place I'd previously picked out to hunt and wriggled myself into a nice comfortable position with my back resting against the bole of big hickory tree, I promptly went off to sleep.

When I woke up, it was bright daylight. Through the trees I could see the golden orb of the sun several degrees above the eastern horizon, which meant I'd slept for at least an hour. At first I thought I'd awoken because the cold was beginning to get to me, but then I heard a telltale crunching in the frosty leaves somewhere down below me.

Because of the way the slope lay, I couldn't see the source of the crunching. But I could tell clearly enough that it was a feeding deer, and the direction it was moving would soon bring it into view.

"Aww, it's probably just another durn doe," I thought, but I nevertheless eased off the safety of my rifle and brought it into a shooting position, using my knees as a brace.

There was once a time when being in such a situation would've had me shivering in anticipation, with goose bumps breaking out all over and hair standing on end. Now I felt no more excitement than you'd get from hearing a ground squirrel.

"It's because it's probably a doe," I thought. But then the deer came into view, and the first thing I saw was the golden sunlight glistening on the polished tines of a dandy eight-point rack.

No goose bumps. No shivers. No hair standing on end. "Well, durn it, the fellows are needing meat," I said to myself, and I settled my sights behind the foreleg. It was an easy shot at a range of no more than 70 yards. But there was a bit of brush in the way, so I decided to hold my fire until the deer was in the clear.

I watched as the buck shuffled slowly along, snuffling the leaves for acorns, pausing here and there to take a nip of browse, and my pulse kept beating at the same sedate, unstimulated rate.

Finally the buck moved into the clear with nothing at all between it

and the muzzle of my gun. The sun flashed on the polished antlers and gleamed richly on the thick winter coat. And I just couldn't bring myself to squeeze the trigger.

"Well shoot," I told myself, "two more days of beans ain't gonna do us no harm."

But when my pals regathered at lunch time, I kept my mouth circumspectly shut. Heck, I didn't want to get drummed out of camp.

### Sheldon Clark

(Continued from B 1)

However, Sheldon Clark afforded them new life with a pass interference call on a fourth-down play. Coleman threw for Thomas Jenkins and Josh Reeves without any success. Then Scott Davis picked off a Coleman pass that ended the Rebels' hopes.

Even though the Rebels looked tough on defense, Coach Reeves thinks they could do better.

"We played fairly well on defense," he said, "and our defensive ends did well. But we were too laid back and had no pursuit early. We are inexperienced on defense."

"We're just trying to find things that we can do well. We need to be more gamey," he said.

Matt Varney led the ground game for Allen Central with 76 yards rushing on 11 carries. Coleman finished with 42 yards on six carries.

The Rebels were two of 11 in passing for 20 yards. They were penalized six times for 50 yards.

Jewell led the Cardinals with 120 yards rushing. Rusty Fletcher went out of the game when he was downed on a late hit. He was taken to the hospital for Xrays. He had no serious injuries.

Allen Central opens season play this Friday night at home against the Elkhorn City Cougars. Game time is set for 7:30 p.m.

# Hot August Deal Days

at  
**John Gray Pontiac, Buick, GMC Truck, Inc.**

**\$48 Over Cost EVERYDAY\* - Not A Sale!!!**  
\*excludes GMC trucks

'94 Pontiac Sunbird LE P3133 Bright red Was \$12,032 <b>NOW \$10,834.32</b>	'94 Pontiac Grand Am SE P3039 Medium blue met. Was \$16,065 <b>NOW \$13,755.07</b>	'94 Buick Century B814 Ruby red met. Was \$15,445 <b>NOW \$14,061.62</b>	'94 Buick Regal B805 Claret red met. Was \$21,437 <b>NOW \$17,494.81</b>
'94 Pontiac Grand Prix SE P3025 Bright aqua Was \$17,911 <b>NOW \$16,058.92</b>			
'94 Pontiac Bonneville SE P3065 Bright white, ruby cloth int. Was \$23,676 <b>NOW \$19,175.72</b>	'94 Pontiac Trans Sport SE P3123 Dk. green met., lt. beige met. Was \$23,281 <b>NOW \$20,077.47</b>	'94 Buick LeSabre B860 Adriatic blue met. Was \$20,445 <b>NOW \$19,110.84</b>	'94 Buick Roadmaster B837 Adriatic blue met Was \$28,274 <b>NOW \$23,669.90</b>

## JOHN GRAY

PONTIAC-BUICK-GMC TRUCK, INC.  
PAINTSVILLE, KY.

'95 GMC Sonoma G2129 4 cyl., 5 spd. Was \$13,590 <b>NOW \$12,500</b>	'94 GMC Sierra G2105 4.3L, V6, 5 spd. Was \$14,741 <b>NOW \$13,500</b>	COME BY AND SEE the all new body design : <b>'95 GMC JIMMY</b> 4 dr., 4 w.d., cherry red met., dark gray leather interior <i>"Beautiful"</i> only 1 in stock!	'94 GMC Sierra G2114 V6, 5 spd. lwb. Was \$14,941 <b>NOW \$13,900</b>	'94 GMC Sierra G2085 4 w.d., "work special" Was \$17,794 <b>NOW \$16,800</b>
'94 GMC Sonoma G2089 4 w.d., ext. cab Was \$20,781 <b>NOW \$18,900</b>	'94 GMC Sierra G2037 ext. cab, V8, auto, LOADED Was \$22,704 <b>NOW \$20,500</b>		'94 GMC Sierra G2113 4 w.d., swb., V8, auto., SLE Was \$22,572 <b>NOW \$20,800</b>	'94 GMC Suburban G2111 Teal/beige, beige leather int. ONE OF A KIND Was \$31,165 <b>NOW \$28,500</b>

PROGRAM	'94 Pontiac Sunbird GMA452 - 2 dr., LE, alum. wheels, LOADED <b>\$9,495</b>	'94 Pontiac Grand Am GMA439 - 4 dr., auto., air, AM/FM cass. <b>\$10,995</b>	'94 Buick Skylark GMA434 - V6 eng., LOADED <b>\$11,995</b>	'94 Buick Century GMA454 - 4 dr., alum. wheels, 3.8 eng., LOADED <b>\$12,995</b>
	'94 Buick Regal GMA430 - 2 dr., 3.8 eng., alum. wheels, LOADED <b>\$14,995</b>	'94 Buick Regal GMA453 - 4 dr., 3.8 eng., alum. wheels, LOADED <b>\$14,995</b>	'94 Pontiac Grand Prix GMA455 2 dr., SE, V6 eng., alum. wheels, LOADED <b>\$14,995</b>	'94 Pontiac Grand Prix GMA444 - SE, 4 dr., V6, LOADED <b>\$14,995</b>

**THE TIME IS RIGHT TO SAVE WITH TIEMPO BLOW OUT SALE!**

**GOODYEAR** 30 DAY, 500 MILE SATISFACTION GUARANTEE  
FREE ROTATION

**Front End Wheel Alignment \$24.95**  
We also offer:  
• Brake Repair  
• Strut and shock replacement  
• Oil Changes

Financing Available

**Audio Video TV & Appliance**

**Mike's B&W 7U**

Offer Good While supplies last.  
No rain checks will be issued.  
HOURS: Monday-Saturday 9:00-5:00  
Phone: 886-9682

Located beside Pizza Hut, on U.S. 23 N., Prestonsburg, Ky.

**TIEMPO** THE ORIGINAL ALL SEASON RADIAL P155/80 R13 Starting at \$29.95

**PRE-OWNED**

'92 Pontiac Grand Prix 4 dr., LE, V6 eng., auto., air, tilt, cruise, local car, maroon w/gray cloth interior <b>\$9,995</b>	'92 Toyota Camry P3136A Solid white/blue int., 4 dr., local car <b>\$10,995</b>
'92 Pontiac Grand Am P3144A - 2 dr., local car, V6 eng., auto., air, tilt, cruise, white/red int. <b>\$10,995</b>	
'93 Pontiac Grand Prix 4 dr., SE, V6, eng. alum. wheels, bright red/gray cloth. <b>LOOK \$10,995</b>	'92 Chevy Camaro RS Dark red/gray cloth int., V6 eng., auto., air, tilt, cruise, only 25,550 miles. A MUST SEE! <b>\$10,995</b>

**SPECIALS OF THE WEEK**

'93 GMC Yukon Black & silver, 4x4, LOADED  
Don't wait 'til winter  
**\$22,500**

**LOOK**

'94 Mustang GT Conv., red. Tan leather, tan top. Only 280 miles.

(606) 297-4066 **PONTIAC BUICK GMC TRUCK** 1-800-346-4066

U.S. 460 West, Paintsville (near the U.S. 23 & 460 intersection)  
\*Prices exclude tax, title and freight. Rebate, if any, assigned to dealer.



# OPEN TOMORROW

- Over 40,000 Items In Stock
- Great Store Services To Help You
- Guaranteed Low Prices Every Day

# LOWE'S<sup>®</sup>

**Home Improvement Warehouse**  
100 Cassidy Blvd. at Buckley's Creek Bridge  
(606) 433-0020



# Grigsby

(Continued from B 1)

In her senior year, Grigsby was voted a very high honor in the state of Kentucky when she was named Miss Basketball. In 1978, she was named Kentucky's Sportswoman of the Year.

Academically, she maintained a perfect 4.0 grade point average.

"She did not make a B in school until her junior year in college," said her father, who could not remember the subject the grade came in.

Grigsby continued her basketball career at the University of Kentucky where she was an outstanding performer. She completed her college career at Western Kentucky University and later returned to UK to complete her law degree.

Grigsby will join some elite sportsmen this special night as such well-knowns as Howard Shellenberger, Dicky Lyons, Ralph Kerchedal, Otto Knot, Tom Jackson, Frank Selvy, Rudy Ellis join Grigsby in the Hall.

The Kentucky Athletic Hall of Fame committee consists of Billy Reed, Sports Illustrated; Paul Rogers, WHAS; Dick Gabriel, Lexington radio; Earl Cox, columnist; Jim Boliss; Bob White, Courier-Journal; Bob Watkins, columnist.

Grigsby is scheduled to be part of the Appalshop television special on the history of girls basketball in Kentucky.

She is currently living in Alexandria, Virginia, working with the Equal Employment Opportunity Committee (EEOC) in Washington, D.C.

The induction ceremony will take place at the Executive West in Louisville Monday evening. A reception will be held at 7 p.m. The awards banquet will start at 8 p.m.



Fishing in the spring will give us an opportunity to use a lot of shallow water patterns. As the fish move into the shallows and prepare to spawn, one of the most productive methods to catch and land them is with a floating worm and the famous Slug O. Both of these baits will catch fish year round, but the best results seem to come while the water is around 60 to 65 degrees.

I, myself, usually fish a floating worm on spinning tackle. I'll use a medium heavy action 6' tall St. Croix rod and a ball bearing spinning reel. I'll spool on 12lb test Triple Fish line and use a 3/0 VMC worm hook. Then I'll move into the shallow spawning flats and fish it by twitching the worm with short twitches. A lot of the time you'll actually see the fish nose up and look the bait over before he'll actually take the worm. Then what I'll do is shake the rod tip to make the worm quiver. A lot of time this will entice the fish to inhale the bait. When fishing a floating worm, fish it in the flat back of pockets and bays and along shallow creek channels. It comes in a variety of colors, but white or chartreuse usually works for me.

The Slug O made by Luncker City is probably the best thing to come along since the plastic worm. This bait is so real looking it is unbelievable. The action of the Slug O is tremendous when it is worked with a rod twitched vigorously then let settled for about 3 seconds and then worked again. This will draw bass out in a hurry. This bait will catch quality fish regularly. I like to fish it in some of the same places as I do the floating worm. The tackle I'll use is a 6'-6 1/2' St. Croix bait casting rod with 17-20 lb. test Triple Fish line. The Slug O comes in two sizes. One is about 3" long. This one I'll use with an offset 3/0 VMC hook. The 5' Slug O I'll use an offset 5/0 VMC hook.

If you try some of these techniques this spring, I'm sure you'll be happy with your catch.

Keep a positive attitude, Keep casting, and Keep FISHING!!!

**DONATE BLOOD.**  
It only hurts when you don't



**CENTRAL KENTUCKY BLOOD CENTER**  
PRESTONSBURG STATION  
(Municipal Bldg.)  
North Lake Drive  
Prestonsburg, Kentucky 41653

**4 DAYS ONLY!**  
**WEDNESDAY, AUGUST 24 — SATURDAY, AUGUST 27**

# MANAGER'S SALE

**40% OFF**

**30% OFF**

**25% OFF**

**40% OFF misses woven tops.**  
From Casey & Max. Sale 8.99. Reg. 14.99

**40% OFF selected misses related separates.**  
From Brittany Nicole, C.C. Magic & more. Sale 8.99-23.99. Reg. 14.99-39.99

**40% OFF selected plus-size related separates.**

**40% OFF junior casual related separates.**  
From 62 East, A.J. Brandon & more. Sale 7.79-21.59. Reg. 12.99-35.99

**40% OFF junior & misses sunglasses.**  
From A.J. Morgan. Sale. 5.99. Reg. 9.99

**40% OFF entire stock of fashion watches.**  
Sale 14.99. Reg. 24.99

**40% OFF selected belts, hats & hair accessories.**  
Sale 1.79-4.79. Reg. 2.99-7.99

**40% OFF selected group of handbags.**  
Sale 3.59-8.99. Reg. 5.99-14.99

**40% OFF all marked-down handbags with .99 endings.**  
Sale 5.99-17.99. Reg. 9.99-29.99.

**40% OFF Collections dress shoes**  
Sale 10.79. Reg. 17.99.

**40% OFF boys 8-20 Maneuvers shorts.**  
Sale 8.99-9.59. Reg. 14.99-15.99

**40% OFF men's short-sleeved knit shirts.**  
Knights of the Round Table. Sale 10.79. Reg. 17.99

**40% OFF queen and king Provencal comforters.**  
Sale 59.99. Comp. at 100.00.

**40% OFF fabric shower curtains.**  
Assortment varies by store. Sale 5.99. Reg. 9.99.

**30% OFF misses, petite & plus size coordinates.**  
From Alfred Dunner, Cricket Laner & more. Sale 16.09-41.99. Reg. 22.99-59.99.

**30% OFF misses, petite & plus size separates.**  
From Brittany Nicole & more. Sale 13.99-24.49. Sale 19.99-34.99

**Extra 30% OFF misses, petite & plus size dresses.**  
Includes 2-piece skirt sets & pants sets.  
Sale 13.99-41.99. Reg. 19.99-59.99.

**30% OFF Ilise Stevens cotton pinafores.**  
Sale 4.89. Reg. 6.99

**30% OFF Liz Claiborne sneakers.**  
Canvas: Sale 13.99; Reg. 19.99.  
Leather: Sale 20.99; Reg. 29.99.

**30% OFF Keds pennant oxford shoes.**  
Baseball stitched; leather. Sale 27.99. Reg. 39.99.

**30% OFF men's Levi's casual shoes.**

**30% OFF boys 4-7 assorted shorts.**  
Sale 4.89-13.99. Reg. 6.99-19.99.

**30% OFF boys 4-7 short-sleeved tees.**  
Sale 3.49-8.39. Reg. 4.99-11.99.

**30% OFF girls 7-14 novelty shorts.**  
Sale 11.89-13.99. Reg. 16.99-19.99.

**30% OFF boys 8-20 short-sleeved knit shirts.**  
Crew neck; striped. Sale 6.99. Reg. 9.99.

**30% OFF men's printed knit shirts.**  
Sale 9.09. Reg. 12.99.

**30% OFF men's Van Heusen dress shirts.**  
Short-sleeved solids & fancies. Sale. 11.19. Reg. 15.99

**30% OFF men's tees, shorts & casual slacks.**  
From Boss America. Sale 9.09-13.99. Reg. 12.99-19.99.

**30% OFF Finest bath rugs.**  
Oblong, contours & lid styles. Sale 4.89-8.39. Reg. 6.99-11.99

**30% OFF solid, perm. press tablecloths.**  
Sale 5.59-6.99. Reg. 7.99-9.99

**25% OFF misses embellished pant & short sets.**  
Sale 14.99. Reg. 19.99.

**25% OFF misses crinkle rayon pants.**  
From Season Ticket. Sale 14.99. Reg. 19.99.

**25% OFF misses novelty tees.**  
Sale 5.99. Reg. 7.99

**25% OFF junior novelty pants & skirts.**  
Sale 11.99-20.99. Reg. 15.99-27.99.

**25% OFF men's & women's athletic sandals.**  
Sale 9.74. Reg. 12.99

**25% OFF athletic shoes for the entire family.**  
Excludes Wisebuys.

**25% OFF boys 4-7 knit & woven shirts.**  
From Bugle Boy, Parigi & more. Sale 8.24-15.74. Reg. 10.99-20.99

**25% OFF girls 7-14 novelty knit & woven tops.**  
Bodysuits, vests & more. Sale 7.49-17.24. Reg. 9.99-22.99.

**25% OFF girls 2-14 novelty pants sets.**  
Sale 11.24-20.24. Reg. 14.99-26.99.

**25% OFF boys 8-20 long-sleeved hooded jersey.**  
Sale 11.99. Reg. 15.99.

**25% OFF men's Haggar suit separates.**  
Pants & coats. Sale 37.49-101.24. Reg. 49.99-134.99.

**25% OFF college & pro caps.**  
Sale 5.24-9.74. Reg. 6.99-12.99.

**25% OFF men's & young men's screen tees.**  
Sale 11.24-11.99. Reg. 14.99-15.99

**25% OFF men's short-sleeved knit shirts.**  
Sale 7.49. Reg. 9.99.

**25% OFF men's short-sleeved dress shirts.**  
Sale 9.74. Reg. 12.99.

**25% OFF 17X24 cotton reversible bath rug.**  
Sale 5.99. Orig. 7.99

**25% OFF cotton plaid & print tablecloths.**  
Sale 7.49-14.99. Reg. 9.99-19.99

You save **62% to 75%**  
**WHEN YOU TAKE AN EXTRA**

**50% OFF**

**ALL RED-LINED CLEARANCE ITEMS ENDING IN .96**

**HERE'S HOW IT WORKS:**

An extra 50% will be taken off at time of purchase on red-lined clearance items ending in .96. Intermediate mark-downs may have been taken. Temporarily reduced items not included.

**SAVINGS EXAMPLE:**

ORIGINAL PRICE 12.99  
REDUCED PRICE ...9.96  
MINUS 50% OFF ...4.98

YOU PAY ... **4.98**

Pikeville • Weddington Plaza  
Paintsville • Mayo Plaza  
South Williamson • South Side Mall  
Grundy, Va. • Anchorage Shopping Center



Use Watson's convenient layaway plus 4 great ways to charge.

**Watson's**  
Great Brands. Great Prices.



**YOU GOTTA WATCH THEM INVISIBLE CARS**

Unfortunately, driving accidents of the fender-bender variety are quite common in our hurry-up-and-get-there society. And, since the strangest creatures on earth (people) are involved, some of the excuses one hears borders on the ridiculous.

A while back a colleague handed me a newspaper clipping that someone had handed her that listed "actual statements found on insurance forms when car drivers attempted to summarize the details of an accident in the fewest possible words."

Even though the original source of the publication wasn't given, I thought I'd share some of them.

- Coming home I drove into the wrong house and collided with a tree I don't have.
- I thought my window was down, but I found out it was up when I put my head through it.
- A pedestrian hit me and went under my car.
- The guy was all over the road. I had to swerve a number of times before I hit him.
- I pulled away from the side of the road, glanced at

my mother-in-law and headed over the embankment.

- In an attempt to kill a fly, I drove into a telephone pole.
- I had been driving for 40 years when I fell asleep at the wheel and had an accident.
- I was on my way to the doctor with rear end trouble when my universal joint gave way causing me to have an accident.

**Poison Oak**



**Clyde Pack**

• An invisible car came out of nowhere, struck my car and vanished.

• I told the police that I was not injured but upon removing my hat, I

found I had a fractured skull.

- I was sure the old man would never make it to the other side of the road when I struck him.
- The pedestrian had no idea which way to run, so I ran over him.
- I saw a slow-moving, sad-faced old gentleman as he bounced off the roof of my car.

• The indirect cause of the accident was a little guy in a small car with a big mouth.

• I was thrown from my car as it left the road. I was later found in a ditch by some stray cows.

• The gentleman behind me struck me on the backside. He then went to rest on the bush with just his rear end showing.

\*\*\*\*\*

From the "Monkeys are Running the Zoo Department," we have this one.

It was reported in the paper a week or so ago that a 69-year-old Hillside, N.J. man, Frank Balum, was recently issued two summonses, each carrying a penalty of up to six months in jail and a \$1,250 fine.

His crime? Why, the dirty rat...killed a rat. How dare he commit such a dastardly deed? I mean, just because the sweet little rodent was eating his tomatoes, he, according to the Associated Humane Society, had no right to whack it with a broom handle.

Is this stupid, or what? Of course, he'll likely get off... unless he comes up before some Mickey Mouse judge.

**Section C**

Kim's Korner ..... C 2  
 Society ..... C 2  
 Births ..... C 3  
 Farm and Family ..... C 4  
 County Kettle ..... C 5  
 Sunshine Lines ..... C 5  
 Business/Real Estate ..... C 6  
 Classifieds/Legal ..... 7-11

Wednesday, August 24, 1994

The Floyd County Times

**Lifestyles**

**Health careers camp opens 'horizons' for area students**

by Polly Ward  
 Times Feature Writer

Nine students from Floyd, Johnson and Morgan counties gained "hands-on" experience in various health professions during a three-day health careers camp held at Highlands Regional Medical Center, August 10 through 12.

During the "Health Horizons '94 Camp," sponsored by the medical center and Southeast Area Health Education Center, the students, ranging from eighth grade to twelfth grade, had the opportunity to observe health care professionals in their fields of expertise.

The students shadowed laboratory, cardiac diagnostic, and respiratory therapy technicians, physical therapists, radiologists, pharmacists, dietitians, as well as nurses as they went about their duties in the nursery, Breast Center and outpatient surgery.

Students also learned through presentations from health care practitioners about health care professions and employment opportunities.

"We want to encourage younger students to pursue health care careers and to help them choose those careers and prepare themselves academically," said Glenda Hughes, a director of SAHEC, who also served as camp director. "Everyone here (at the medical center) has been helpful in sharing their background...and they gave the students really practical advice about their professions."

Floyd County students who attended the camp were Chris McCown of Auxier Elementary, Sherrie May of Prestonsburg High School and Emily Bradley of the Piarist School.



**An exercise in therapy**

Johnson Central student Julie Blair tried out an exercise machine in the physical therapy room at Highlands Medical Center while physical therapy assistant Lorita Sublett watched. (photo by Polly Ward)

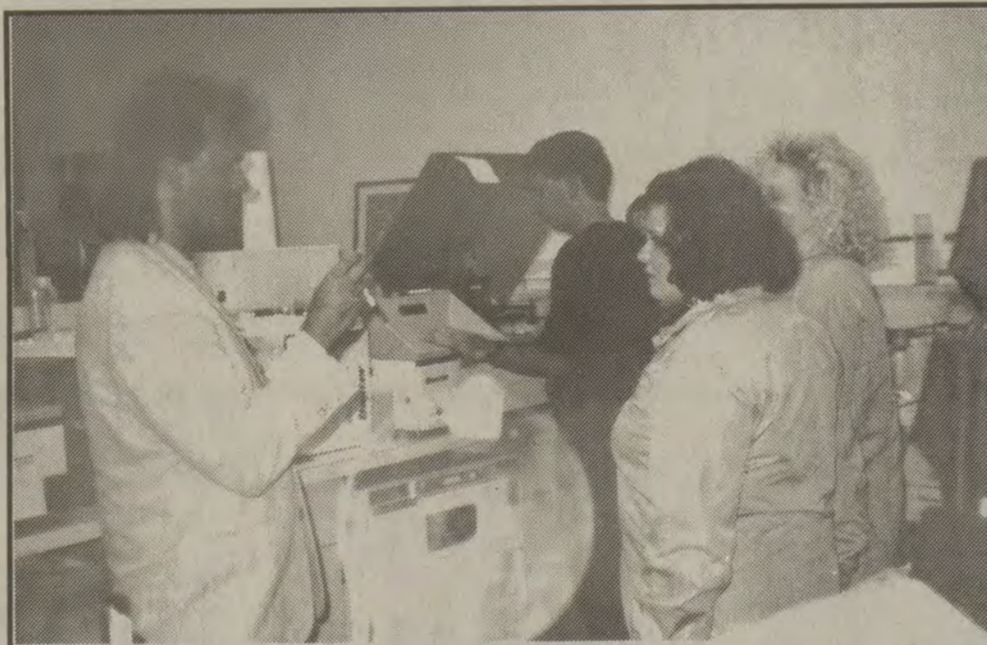

**In the laboratory**

Mike Webb (left), a medical technician who works in the laboratory at Highlands Regional Medical Center, showed Johnson Central students Tina Stapleton and Julie Blair the process of obtaining a blood chemistry analysis from a vial of blood. (photo by Glenda Hughes)



**In the pharmacy**

Keisha Thornsberry (left) looked at a medication envelope that Patsy Shepherd, certified pharmacy technician, had just filled with a prescribed medication. Shepherd explained that after the medication envelope is checked by the hospital pharmacist, the envelope is delivered to the appropriate hospital floor and patient. (photo by Polly Ward)



**Aging sensitivity**

Chris McCown (left) of Auxier and Sherrie May of Prestonsburg participated in 'sensitivity to aging' activities designed to help students become aware of the physical limitations imposed by aging. (photo by Glenda Hughes)



**Checking out the vitals**

Checking the vital signs of a baby in the newborn nursery is one of the duties of Greta Blair, RN, (left). Johnson Central student Shellie West observed the checkup. (photo by Polly Ward)



**Close to HOME**  
 by Joe Adams

**PASSING ON THE JOLLY GREEN GIANT LEGACY**

Tucking my son into bed each night isn't enough anymore.

Someone else also gets the treatment.

Jolly Green Giant Man.

From the looks of him, he could use the tender loving care. His soft 1 1/2-foot-long frame packs 25 years of age. His faded neck hangs by fragile threads and there's a big stain on his flat face.

"This used to be your Jolly Green Giant Man when you were a little boy, dad?" my 4-year-old son asked me.

"That's right, pal," I said.

"And you used to sleep with him every night just like I do now?" he asked.

"Every night," I said.

It amazes me that the same cherished doll my aunt made for me all those years ago is still around and as loved as ever.

It surprises me even more how good I feel about him being my son's best buddy.

There was a time—and not very long ago—when I wouldn't have shared Jolly Green Giant Man.

Not with anybody.

Not even with my boy.

**OUT OF MY ROOM!**

Like most people, I grew up sharing a room.

My big brother dictated which bed I would sleep in, which blanket I couldn't have and even when I had to go to bed.

Then—when I was 8—he moved out and went to college.

I inherited my very own room.

MINE! MINE! MINE!

I guarded it like a gold mine.

If my mother pulled out just one of the week's worth of old underwear crammed beneath my bed, I sensed it.

If she picked up just one of the snotty tissues that overflowed from my personal trash can, I could tell it.

Move a single stale crumb in that room and I knew it by instinct.

And it bothered me.

My mother, bless her heart, would give me unsolicited daily reports on anything she did to disrupt my highly organized system of life.

"Honey," she would say, "I walked through your room today to open the window but I didn't bother anything."

Whew!

But visits from cousins panicked me if I didn't get my room locked before they grabbed the knob.

My protective stance softened a bit as I neared the end of my high school years.

I loosened up to the point where I allowed my cousins to step into my room provided they vowed with their lives not to touch anything or to enter my closet.

As the years passed, my mother packed up Jolly Green Giant Man along with my Hot Wheels cars and track, my talking Dr. Doolittle and my Johnny West dolls.

She said maybe my kids might enjoy them someday.

But I scoffed.

Why would I want to share such precious toys with them?

Those were my special treasures from a childhood that wouldn't be coming back. I could buy my kids their own toys—if I ever had children.

**FORGOTTEN BUT NOT GONE**

The years passed and I didn't think about Jolly Green Giant Man or the other items of my youth stashed away in my mother's attic.

I spent four years at college, got married and spent a great deal of time at work. Our first child, a son, came along nearly eight years after we got married.

The bombshell question from my wife came a bit later.

"Won't it be special for Joshua to get those Hot Wheels and those old dolls of yours out when we go back home?" she asked me.

"Not Dr. Doolittle and Johnny West! What do you mean?" I said as my old knee-jerk feelings about my stuff hit me full force. "Those are my things!"

I didn't have to wonder how childish and selfish I sounded. She told me.

And over time the father in me told me I was missing out on something special. I've discovered that sharing my old treasures with my children is more fun than having them to myself ever was.

It's a treat to see my son hug Jolly Green Giant Man as I used to do. And I can hardly wait until we can dust my Hot Wheels from their case and race them on the floor together.

It'll be an honor.

Joe Adams is an Eastern Kentucky native who writes a family-oriented column. Write him at 4593 Arrow Wind Lane, Jacksonville, Fla., 32258.



# Kim's Korner

## "NEVER SAY NEVER"

Sixteen years ago I can remember as vividly, and more so, than what actually happened yesterday. Age probably has something to do with that.



by Kim Frasure

At any rate, no one could have ever convinced me that P'burg kids go through the exact same things as kids from other schools.

It's not new that I was a Wheelwright Trojan. I've never bled blue, but maroon I have indeed.

I can remember exiting the bus onto the parking lot of Prestonsburg High School in 1976.

The voices are as strong today as they were eighteen years ago.

"Oooo Wheelwright. Have they pumped sunshine up there yet?"

We heard, "Oh, look, they actually have shoes," one said.

I thought, "Who are these jerks?" and "Are they for real?"

Little did they know, the farther up Left Beaver one got, the brighter the sun did shine, for as far as we were concerned, Wheelwright was as close to Heaven as it got.

Then graduation came, college soon after, and I did the unthinkable.

Me, a Trojan, a bleeder of maroon, not only dated a Blackcat, I married him and had his children.

When our girls were young and not in school, the "Blackcat spouse" and I would go to basketball games when P.H.S. played W.H.S.

We'd argue which side to sit on and the middle always won.

My spouse used to rib me and ask if I intended to wake up at 5 a.m. to drive my daughters to Left Beaver to attend school so they would not be Prestonsburg Blackcats.

And, before they got to "school age," believe it or not, I actually considered it.

But then reality set in, residence, and employment was a major factor, and I, one of many diehard Trojans, found myself on the steps of Prestonsburg Elementary. I felt like a traitor, a real Benedict Arnold.

I'd done what I said I would "never" do—twice, I take that back, three times.

1. I'll never get married. Did that.

2. I'll never have children. Did that.

3. I would never be a Blackcat.

What's that about "never say never?"

Oh, what must I do? Years passed like seconds and my first born was entering the gym floor, trying out for (yep, you guessed it) a Blackcat cheerleader at Adams Middle School.

How will I live and stand it?

What will I do when Adams plays Osborne?

Where will I sit?

Who do I cheer for?

Well, you've thought right, my daughter, her team, the Blackcats.

It wasn't easy. My hands were bruised from clapping for both teams and a little harder every time Ash did a jump or a flip.

But I did it. And now my first born is entering her last year at Adams. Still she sports the red, black and white uniform and you know what, I'm so darn proud that you wouldn't believe.

But you know what else is hard to believe? The things my daughter goes through because she's from Adams.

Yeah, it's true! Just like her ol' mom went through all those years ago because she was from the head of Left Beaver!

Who would've ever thought? Not me, I can assure you!

Regardless to what some may believe, Prestonsburg Elementary (where my youngest attends 5th grade) and Adams Middle School do not get everything first in the county.

Yes, Adams is the first middle school. Yes, it sits in Prestonsburg. Why? I can't answer that, but I can tell you after having children attend these two schools, there is no preferential treatment from the board.

Shucks, Tiff's elementary school reminds me a whole lot of ol' Wheelwright High.

And I might add, there are trailers used for classrooms there as well. Anyway, what's been bothering me lately is the looks I get, or the sighs I hear, plus the gossip that's spread about Adams Middle School.

(See, Kim's Korner C 3)

# Society News

## Indiana church celebrates homecoming

August 7, was the eighth year for the homecoming of the First Free Baptist Church, Huntington, Indiana.

Those who came were Rev. and Mrs. Bobby Adkins, Rev. and Mrs. Samie Adkins, Jara and Jeremy Adkins, "The Heaven Echo" singers, Larry Williams, Roger and Phyllis Stambaugh, Carolyn Graves, Susan Creech, and Phyllis Oswald.

Also, Mike Creech, Larry Oswald, Cindy, Chad and Jason Williams, Phinix and Mary Thacker, Elmo and Ida Adkins, Mary Adkins of Goshen, Indiana.

Charlie McBay, Leroy Meade, Willis, Norma, Derrick Meade, Fred, Wilma, Jason and John Kildow of Ohio.

Betty, Don and Norman Browning, Bertha Browning George, Ella Fay Blackburn, Mr. and Mrs. John Cornett and John Cornett Jr., Mr. and Mrs. Leonard Browning, Aaron Browning, Loella DeBoard, Sheila Andres and family, Mr. and Mrs. Mike Eiting and family, Donald and Louise Moore, Karen, Jeff, Jordan and Jeff Jr. Bolding, Sheryl, Tiffany, and Holly Starkey.

Also, Ellen and Ralph Young, Ambie Conley, Debra and David Hayes, Josh Huff, Steve Sommers,

Marvin, Myrtle, David and Kenneth Huff, Zach and Megan Ashbaugh, Lisa and Cody Bolding, Jenny Farmer, Claude Salyers Jr., Bill and Willene Anderson, Florida, Jay Salyers, Brenda Bolen, Juanita Soards, Helen Collins, Chester and Arleta Withrow, Derrick Phillips, Sharon L. Cupp, and Mr. and Mrs. Mercers Combs of Marion, Indiana.

Others were Vinia Perkins, Mildred M. Weir, Betty and Bob Foskie, Marie H. Cunningham, Jim L. Salyer, Jarmik H. Smith, Charles and Glenna Walden, Maynard and Grace Walden, Jason Walden and Steve, Mr. and Mrs. John Felton, Jeff Adkins, Chris Adkins, James and Alberta Bolding.

Most of the people attending were from Kentucky. They all enjoyed visiting with one another.

Get-well wishes went out to Rev. and Mrs. Samie Adkins, Rev. and Mrs. Bobby Adkins, Mr. and Mrs. Don Moore, Garnet and Don Snodgrass, who were all in a car accident, and to Ida Adkins of Goshen, Indiana, who had a stroke.

Sympathy was sent to Myrtle Huff and family and to Mrs. Ambie Conley and family. Mrs. Huff's husband, Marvin Huff, died recently. He was Mrs. Conley's son. He was at the church homecoming. He was born in Ashland. He had two sons and two daughters.

## Rebekah Lodge

Miriam Rebekah Lodge met in regular session on August 16 with Noble Grand, Hope Whitten, presiding. The sick and those in need of sympathy were recorded and cards were signed to mail to them. There were no communications and bills were presented and disposed of.

The district meeting to be held September 17 at 6:00 p.m. was discussed and plans for the dinner were partially completed. This will be the time for election of officers of the district for the ensuing year.

Delegates to Rebekah Assembly in October at Owensboro, were named as follows: Violetta Wright, Hope Whitten, Sue Moore, Lorena Wallen, and Paulena Owens with alternates named, Maman Leslie and Virginia Goble.

At the close of the meeting, members gathered around the altar to sing "Bless Be The Tie That Binds."

Those present for this meeting were Hope Whitten, Wanda Elste, Sue Moore, Lorena Wallen, Paulena Owens, Maman Leslie, Jean Hickman, Susie Clifton, Mary Zemo, Claudine Johns, Deborah Johns, Beverly Hackworth, Dora Johns, Violetta Wright, and Mabel Jean LeMaster.

Next regular meeting will be September 6 at 7:00 p.m. in the I.O.O.F. building.



Mr. and Mrs. Willard Osborne Jr.

## Tackett, Osborne united in marriage on July 16

Stephanie Dawn Tackett, daughter of Harvey G. and Jewelene Tackett of Teaberry, and Willard Osborne Jr., son of Willard and Peggy Osborne of Teaberry, were united in marriage on July 16, at 5:30 p.m.

The ceremony was performed by Elder Hershell Hamilton at the residence of Estill and Mary Blankenship at Teaberry.

The bride is the granddaughter of Victor and Mary Ray of Beaver, and the late George Tackett and the late

Ocie Younce.

The groom is the grandson of Estill and Mary Blankenship of Teaberry, and Victor and Mildred Osborne of Beaver.

Dessie Hamilton served as maid-of-honor, and Mickey Martin was the best man. Melissa Thacker was the bridesmaid; Gregory Tackett was an usher; and Dawn Yvette Hamilton was the flower girl.

The couple is residing at their home at Teaberry.

## Pikeville College announces open registration

Registration for the fall semester at Pikeville College will be Monday-Tuesday, August 29-30, from 9-noon and 1-4 in the Administration Building. Classes will begin Wednesday, August 31.

Pikeville College is an independent liberal arts institution offering over 300 courses in 29 degree programs. On-campus housing and a variety of financial aid packages are also available. Over 80 percent of students receive some form of financial aid.

For registration information, contact the Office of Admissions at 606-432-9322.

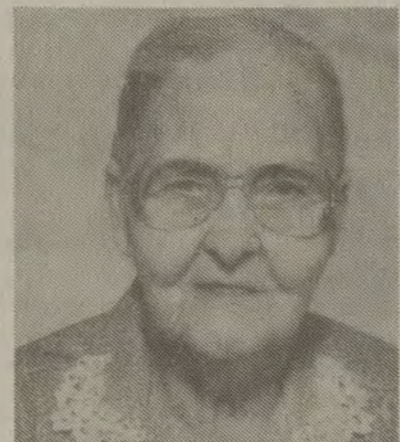

## 93rd birthday

Mary J. Hunter celebrated her birthday August 20, at the home of Freddy and Sue Kidd. She was 93 years old. She had six of her children with her for her birthday. She said she was thankful the Lord let her live as long as she has.

## KFC

### Chicken Days of Summer!

## 8 pc. KFC® Chicken Full Meal

- 1 pt. Mashed Potatoes
- 1/2 pt. Gravy
- 1 pt. Cole Slaw
- 4 Buttermilk Biscuits

# \$10.99

OFFERS GOOD THRU AUG 31, WHITE/DARK MEAT COMBINATION

## Looney Tunes® Mugs

Coming Soon!

## Try Our New VALUE MEALS

# FREE DAZZLE DISK

With \$10 Purchase

## Rotisserie For 2

- 1/2 KFC® Rotisserie Chicken
- 4 Small Sides • 2 Biscuits

# \$5.99

## POPCORN CHICKEN Is Here!!

- Small Order **\$1.99**
- Large Order **\$5.99**

OFFERS GOOD AT THESE LOCATIONS:

- Grayson • Ashland • Russell • Prestonsburg • Pikeville
- Hazard • Jackson • Burlington, O. • Gallipolis, O.

We Do Chicken Right.

## NEW MARTIN BINGO

(LOCATED IN PETRY'S FURNITURE STORE BUILDING ACROSS FROM MARTIN HOSPITAL)

Early Birds—6:30 p.m. • Regular Game—7:00 P.M.

### Wednesday Night August 24th

Coverall \$300 Guaranteed!

## JACKPOT JACKPOT

# \$1,500<sup>00</sup>

(COVERALL 60 NUMBERS OR LESS)

Free Coffee! Free Coffee!

First-time Players Receive 6 on with Regular Pack Purchase

COUPON

FREE 6 ON PACK WITH REGULAR 9 ON PACK PURCHASE.

Expires 8-24-94

COUPON

## WIZ KIDZ

### Enrichment Classes For Kids

(Educational and Fun-Fun-Fun)

GRADE	TIME
K-2	5:30-6:30
3-5	4:30-5:30
6-8	3:30-4:30
PreSchool (Ages 3 & 4)	1:30-2:30

Choose Monday/Wednesday or Tuesday/Thursday Classes

FALL CLASSES  
(Begin September 6) Science (Experiments and More); Creative Writing

SPRING CLASSES  
(Begin January) World Culture (China, Mexico, Australia, Germany, Brazil, and Egypt); Appalachian Culture

FUTURE CLASSES  
Astronomy, Inventing, Law for Children, Art, Anatomy, Speech and Drama, Environment

FRIDAY CLASSES  
Thinking Skills/Problem Solving (Creative, Critical, Divergent, Logic)  
K-3—4:30-5:30 • 4-8—3:30-4:30 • PreSchool—1:30-2:30

REGISTRATION  
Friday, August 26—5:00-8:00 • Saturday, August 27—10:00-1:00

AT OLD IGA BUILDING  
South Lake Drive, across from Giovanni's

Instructor/Facilitator - Connie Miller—886-3633  
Master's Degree in Education from University of Virginia  
"We Help Grow Amazing Minds"

## HIGHLANDS REGIONAL

The Medical Center of Eastern Kentucky

# SPECIALTY CLINICS

At Highlands Regional Medical Center

For Appointment Call 886-8511 ext 671

**EAR, NOSE & THROAT**

Dr. Greg Hazelett - Twice a week  
Dr. Richard Haydon - Once a month

**GYNCOLOGIC ONCOLOGY\***

Dr. Paul DePriest - Once a month

**NEUROSURGERY\***

Dr. Robert J. Dempsey - Twice a month

**ONCOLOGY\***

Dr. Donald Fleming - Twice a month

**ONCOLOGY/GASTROENTEROLOGY\***

Dr. William John - Twice a month

**OPHTHALMOLOGY\***

Dr. Charles Wheeler & Dr. Kay Hazelett  
Every Thursday (Rotation)

Dr. Nita Abhyankar - Once a month

**BONE & JOINT PROBLEMS**

Dr. John Vaughan - Twice a month

**RETINA DISEASES & SURGERY\***

Dr. Rick Isernhagen & Dr. William Wood  
Once a month

**GLAUCOMA & CORNEA SURGERY**

Dr. David T. Garrett  
Dr. William N. Offutt  
Once a month

**UROLOGY**

Dr. Fred Hadley - Twice a month

\*Physician Referral Required

In Paintsville Medical Offices Next to Shoney's

For Appointment Call 789-3384

**COSMETIC/RECONSTRUCTIVE SURGERY**

Dr. Henry G. Wells - Twice a month

**DERMATOLOGY**

Dr. Ronald Hall - Twice a month

**ENDOCRINOLOGY\***

Dr. Kenneth B. Ain  
Dr. Gordon Guthrie  
Dr. Dennis G. Karounos  
Dr. Ralph Miller  
Dr. Bernard Ngai  
Twice a month (Rotation)

**HEART, LUNG, & VASCULAR SURGERY\***

Dr. Sibua Saha - Once a month

**INTERNAL MEDICINE**

Dr. John Furcolow & Dr. Anthony Stumbo  
Every Wednesday (Rotation)

**NEUROLOGY**

Dr. Frank Gilliam - Twice a month

**NEUROLOGY/MEMORY DISORDERS\***

Dr. William Markesbery  
Dr. Myron Sandifer  
Every 2-3 months

**ORTHOPEAICS\***

Dr. Herbert Kaufer  
Dr. David Cabom  
Dr. Paul Nicholls  
Dr. Darren Johnson  
Dr. Ronald Burgess  
Dr. Lisa Degnore  
Dr. Luis Bolano  
Dr. David Eithier  
Once a month (Rotation)

**RHEUMATOLOGY\***

Dr. John Furcolow & Dr. Mark Caruso  
Every week (Rotation)

Dr. Richard Gill & Dr. Andrew Ruthberg  
Once a month (Rotation)

**VASCULAR & GENERAL SURGERY\***

Dr. Thomas Greenlee  
Dr. Edwin Nighbert  
Dr. William Newton  
Dr. John Stewart  
Dr. Michael Daugherty  
Once a month (Rotation)

\*Physician Referral Required

at the Medical Center 886-8511 ext 160  
at Paintsville Medical Offices 789-3760  
at Archer Clinic 886-8467

\$89<sup>95</sup> Screening Mammogram



# Births

## PIKEVILLE METHODIST HOSPITAL

**July 11:** A son, Aaron Nathaniel, to Melissa Renee Jacobs.

**July 12:** A son, Wendall Tyler, to Janet and Wendell Lewis; a son, Austin Tomas Craig, to Melissa and Ronald Dillion.

**July 13:** A daughter, Shayla Jean, to Pamela Theriot.

**July 14:** A daughter, Kayla Danielle, to Lorri and Chuck Hall; a daughter, Ashley Jo, to Madeline and Cameron Patton Farley; a son, Adam Conley, to Vicki Renee and Kenneth Wayne Crisp.

**July 16:** A son, Jeremy Dale, to Lisa Gail and Dale Stone; a daughter, Lindsey Paige, to Jennifer and Randy Junior Akers; a daughter, Dixie Angelia, to Reda Lynn Thomas; a son, Mark Robert, to Robin Lynn and Mark Lowell May; a son, Nathaniel Charles, to Marcella Renee and Danny T. Dodd.

**July 17:** A son, Kevin O'Bryan, to Debra Lynn Gillespie and Kevin Johnson.

**July 18:** A son, Hunter Brae, to Monica Christine and Terry Leon Kinney.

**July 19:** A son, Little John Joseph Newsome, to Elizabeth Ann Hampton; a son, Wesley Todd Anderson, to Heather Willis; a son, Jacob Hunter, to Tina Jane and Marlon Kay Blair.

**July 21:** A daughter, Aleisha Kaye, to Sondra Lynn Stone and Ernest Matthew Stiltner; a son, Dustin Dwayne, to Dusty Lynn Simpson and Michael Dwayne Charles; a son, Billy James, to Angela Renee Thacker and Billy Gene Carroll; a son, Jonathan Kenneth Tyler, to Davina Lee and Kenneth Ray Lowe; a daughter, Kayla Leighann, to Christina Lynn and Ricky James Jones; a daughter, Talisa Deann, to Angela Gail and Gregory Dean Perkins.

**July 22:** A son, Jonathan Chase Newsome, to Johanda Sue Bolden.

**July 23:** A daughter, Heather Renee Duty, to Loretta Renee Duty and Brian Edward Hurler.

**July 24:** A son, Kenneth Earl Chapman III, to Mary Gail and Kenneth Earl Chapman, II; a son, Richard Jackson, to Linda Lou and Trampes Howell; a daughter, McKenzie Faith, to Kimberly Ann and Charles Michael Brown.

**July 25:** A daughter, Breanna Nicole, to Kimberly Dawn Damron; a son, Dalton Wayne, to Jamie Jo and Darwin Levi Belcher; a daughter, Miranda Leigh, to Agnes and Michael Ray Justice.

**July 26:** A son, Noah Allen, to Sandra Lynn and Kenneth Allen Meyers; a daughter, Jerri Ashley, to Kimberly and Truman Stone.

**July 27:** A daughter, Whitney Paige, to Tabetha and James Lee Hall; a son, Brice Anthony, to Diane and Edward Harris; a son, Christopher, to Rebecca and Robert Jackson; a daughter, Chelsie Lynn, to Jamie Lynn and Glen Everet Rose; a son, Dustin Lee, to Carmelita and Gary Lee Spears.

**July 28:** A son, Jared Booker, to Connie and Jimmy Dean Ramey; a son, Joshua Johnell, to Johndra and James Clinard Coleman; a son, Johnny Charles Mullins II, to Linda Ann and Johnny Charles Mullins; a son, Avery Boone, to Melody King; a son, Joseph Lee, to Connie Lynn and Gary Wayne Coleman.

**July 29:** A son, Brenton Grey, to Maggie Marie and Clincard Brent Belcher; a daughter, Karrie Lynn, to Virgie Mae and Orville Lee Blankenship; a daughter, Erica Sue, to Tracy Tenee and Everett Nelson Thacker; a son, Colby Allan, to Karen Sue and Paul Allan Kimberlain; a son, Steven Ray, to Gabriella Eden and Walter Glen Adkins.

**July 31:** A daughter, Kayla Nicole Justice, to Theresa Anne Justice and Sammy Dean Casey.

**August 1:** A son, Austen Bryce Shrewsbury, to Yvette Wicker; a daughter, Daisy Faye Brooke, to Pauleta and Troy Todd Stanley; a son, Ilazie Charles, to Rachel Marie and Randall Charles Dotson; a daughter, Sarah Frank, to Theresa and Frank Dawahare.

**August 3:** A daughter, Emily Kristin, to Margaret and Christopher Coleman; a daughter, Jessie Makell, to Samantha Lorene and Michael Allen Crim.

**August 4:** A son, Zachary Seth, to Tangee Jean Tackett.

**August 5:** A daughter, Natasha Nichole, to Barbara Ann Hampton and James Everett Tackett; a daughter, Taylor Loren'e, to Anna Lou Wakeland and Billy Wayne Prater.

**August 6:** A son, Steve Den-Ray, to Racheal Lorene Hatfield; a daughter, Caitlyn O'Neal, to Terri Lynn Kinney and Ronald Coleman; a daughter, Shellee Marie, to Rachella Dawn and Johnny Dwayne Fitch.

**August 7:** A son, Jordan Alexander, to Theresa Karen and Donald Hall; a daughter, Brittany Nicole, to Mona Lisa Hall and Harry Dale Lawson.

**August 9:** A daughter, Erica Dawn, to Misty and Eric Roberts.

**August 10:** A son, Zachary Tyler, to Melinda Hill.

**August 11:** A daughter, Kera Ladon, to Donna Ray and Charles Edward Hobbs; a daughter, Tabitha Kay, to Lucinda Marie and Larry Elkins; twins, Hallie Katherine Alice and Hollie Saleene Fayeth to Lisa Lee-Roma and Robbie Matney; a daughter, Kaci Richelle, to Michelle Lea and Ritchie Ray Bentley.

**August 12:** A son, Devon Leeandrew, to Pamela Ann Jones; a son, Joshua Shane, to Lisa Kay and Elvis Ray Bolden; a daughter, Sabra Nicole, to Tina Jo Adkins and David Wayne Robinson.

**August 4:** A daughter, Haley Brooke, to Janetta and Tony Barnett of Salyersville; a son, Garret Darrell, to Gary and Leslie LeMaster of Leander; a son, Jerry Brandon Miller, to Monica Stone of Hindman.

**August 5:** A daughter, Royce Leigh, to Peggy and Roy Compton of Prestonsburg; a daughter, Kelsey Nicole, to Jessica Jarrell of Prestonsburg; a daughter, Deanna LeShae, to Tracy and Marvin Sparkman of Gunlock.

**August 7:** A daughter, Paige Marie, to Dinah Lyn and Jeffery Lynn Caudill of Prestonsburg; a son, Austin Randall, to Renee and Randall Cook of Drift.

**August 8:** A son, Nicholas Matthew, to Rosanna Renee and Matthew Wells of Hager Hill; a daughter, April Michelle, to Anna Marie and Ronald E. Spears of Langley; a daughter, Kelly Lynn, to Carrie and Billy J. Bailey of Salyersville; a daughter, Haley Jordan, to Tammie Gayle and Thomas David Matjasic of Van Lear. A daughter, Brandy Lee Ann Mullins, to Regina Hall of Bevinsville;

**August 9:** A son, David C., to Debra and Dave Patrick of Salyersville; a daughter, Tanglea Jordan, to Tracie Ann and Tanual Ray Howell of Pilgrim; a son, Jessie Allan, to Jane and Eddie Meece of Salyersville; a daughter, Penny Mae Vaughn, to Flora Mae Mullins of Salyersville;

**August 10:** A son, Jonathan Taylor, to Shannon and John Burchett of Ivel;

**August 11:** A son, Christopher David Campbell II, to Sandra and Christopher Campbell of Meta; a son, Chase Browning, to Genia and Randy Blevins of Staffordsville;

**August 13:** A son, Devin Ray, to Danielle and Jeffrey Harmon of Louisa;

**August 14:** A son, Cerrady Alexander, to Bernadene Ritchie of Carrie; a son, Seth Arron, to Melissa and Ricky Darrell Bentley of Garret;

**August 15:** A son, Tyler Marvin, to Terri and Tunis Marvin Daniels Jr. of Beaver; a son, Alex Casey, to Roxanne and Randall Alex Mollett of Inez.

## HAPPY HOUSE ADULT DAYCARE CENTER

### Position Available Aide/Activities Director

Minimum requirements—Applicants must be 21 years of age, High School Graduate or GED and experience with working with the elderly.

Deadline for Applicants - 8/31/94  
We provide care for the frail, elderly and for Alzheimer's patients during the hours 7:45-5:15, Monday through Friday. Apply in person at THE HAPPY HOUSE ADULT DAYCARE CENTER, located at Archer Park.



## Jerry's Husky

Two large buttermilk pancakes served with maple syrup, two eggs and choice of bacon or seasoned sausage patties.

Mon.-Fri.—6 a.m.-11 a.m.,  
Open til 2 a.m. on Sat. for our Thunder Ridge race fans.

Receive a  
**FREE \$3.00 PASS TO THUNDER RIDGE**  
with each meal purchase.



### Celebrated 15th birthday

Kami Andrea Baca on July 16 celebrated her 15th birthday at the home of her grandmother, Phyllis McKinney, with family members attending. Her parents are Arti Lou and Andrew Baca. Her sister is Kari Allison and her brothers are Kris Anthony, Sammy and Johnathon Baca, all of Martin. Her great-grandfather is John Hunter of Printer.

## Kim's Korner

(Continued from C 2)

Now before you go blow a gas-ket, hold on just a cotton pickin' minute.

I, like a whole lot of other parents, don't like a lot of things about our children's educational system. Remember the column on KERA?

I don't like my daughter's new progress report either (remember the column on 1's, 2's, and 3's). But (there is a but here) I am learning and so is she, contrary to what others may believe.

My daughter actually likes this "new system." She likes writing (wonder why) and she even loves Adams Middle School.

How dare she!  
She cannot wait to join every single club and activity Adams offers.

Oh, woe is me!

"Mom, did you know KYA (Kentucky Youth Assembly) had two students from Adams, out of ten in the state, chosen as outstanding speakers last year in Frankfort?"

"We get to learn all about laws, how they are formed and everything. I'm joining KYA," she said.

No, Ash, I didn't know that!

"Did you know Mrs. Hammonds also sponsors KUNA, too? I'm also joining that," my daughter informed me.

What's KUNA, I asked.

"Kentucky United Nations Assembly. It's a model U.N. program. You learn about kids from other countries, their way of life, laws, everything. Gosh, mom, get with it," I heard.

"I'm gonna join STLP with Ms. Reynolds and Future Homemakers with Ms. Brooks. They went to the National Convention last year in Florida.

"This is gonna be my 'best year,'" my new eighth grader told me.

I began looking at what all she can endure if she chooses and works hard to do so.

There's the academic team Mrs. Parker sponsors. What a fantastic year they had. The Math Bowl and Math Counts Ms. Ortega sponsors. Talk about good numbers. Honey, they had some walkin' calculators last year.

And hopefully, fourteen more A.M.S students will go to state in Forensics, like last year, with Mrs. Dye.

My daughter and I continued our conversation.

"And, what about athletics, mom?" she asked.

What about it, Ash? So far we're back-to-back champs in Floyd County in Boys Varsity Basketball.

"I want to play girls basketball, too, and in October we're going back to the National Cheerleading Competition. Our football team's gonna be awesome, too! Adams is pretty good, huh mom?" my teenager looked at me for support and asked.

You better believe Adams is pretty good, Ash, and be darn proud to be a Blackcat. Just as proud as I am to be the mother of two.

So, you see, no matter where you go to school you've got pride. And when someone says something to hurt that pride it stays with you a long, long time.

There's a whole heck of a lot to be just as proud of as there is to be agitated with in these schools of ours.

So, parents it's up to us to get involved. Join those committees and support your children's teachers and principals. It's so very important.

Have a wonderful school year and most importantly, be true to your school. You won't regret it! Till next week.



### Second birthday

Brittany Danielle Blevins celebrated her second birthday June 1, with a Barney and Baby Bop theme. She is the daughter of Kelvin and Freda Blevins of Langley. She is the granddaughter of Kedrick and Shelby Blevins of Langley and John and Hala Hale of Hueysville.

### HIGHLANDS REGIONAL MEDICAL CENTER

**August 1:** A son, Jesse Aaron, to Rana and Jesse Fletcher Jr. of Inez.

**August 2:** A son, James David Green, to Dora and James E. McCallister Jr. of Prestonsburg; a son, Michael Austin, to Cindarella and Michael Maynard of McCombs.

**August 3:** A daughter, Alexis Briann, to April Ann and Alan Wayne Minix of Salyersville; a daughter, Brittany Nichole Mills, to Cara Nichole Shields of Inez; a daughter, Tracy Danielle, to Ida G and Danny Keith Blevins of Van Lear; a daughter, Tori Nicole, to Amy Barber of Pippa Passes; a son, Alexander Blake, to Tamera and Stanton Bentley of Topmost.

*Hillbilly Meets Hip!*  
**Every Wednesday**  
7:00 am thru midnight  
Biscuits & Pop Tart  
Granny Goodwitch  
Wiley Quixote  
Famous Curt Henderson  
Little Johnny Montgomery  
**WMMT 88.7 FM**  
Mountain Community Radio  
(Pikeville & Prestonsburg at 88.1 - Paintsville at 89.3)

**HIGHLANDS REGIONAL**  
The Medical Center of Eastern Kentucky  
520 N. Mayo Trail  
Paintsville  
(next to Shoney's)

**ORTHOPAEDIC CLINIC**  
Herbert Kaufer, M.D., Chief of Orthopaedic Surgery  
from the University of Kentucky Medical Center, and associates  
Ronald Burgess, M.D. Paul J. Nicholls, M.D. Luis E. Bolano, M.D. David N.M. Caborn, M.D.  
will treat orthopaedic problems including: sports injuries, arthritis and injuries of the upper and lower extremities (hand, elbow, shoulder, hip, knee, thigh, calf, foot or ankle)  
To schedule an appointment, call Highlands Medical Offices at  
**606-789-3384** Physician Referral Required

**NOTICE**  
**UMWA HEALTH & RETIREMENT FUNDS BENEFICIARIES**

In October of 1993, the UMWA responded to its beneficiaries and rewrote the contract regarding the dispensing of hearing aids. In the past, the beneficiary was eligible only for one of the cheapest hearing instruments that would meet the beneficiary's needs and would only qualify for one new instrument every three years.

The *new* contract allows the beneficiary to be fitted with **top quality** hearing aids, and to be fitted with **two instruments** if a clinical audiologist determines they are appropriate.

**DON'T BE MISLED!!** The new contract requires that you be tested by a *clinical audiologist* before any benefits can be considered. There will be absolutely *no cost to you* for these services. All charges are submitted to and paid by the UMWA. If you qualify for benefits, your only expense in the future will be for batteries to run the instruments.

As a **SPECIAL OFFER**, all eligible UMWA beneficiaries who respond to this letter **within 30 days** will receive, absolutely free, a one year supply of batteries with their new hearing aids.

**DON'T DELAY!! YOU MUST ACT NOW!!** Call today to find out if you qualify for two new hearing aids and free batteries for a year.

**Eastern Kentucky Speech & Hearing Clinic**  
1298 North Lake Drive  
Prestonsburg, KY 41653  
**606-886-3773 or 1-800-488-EARS**



# Farm & Family

## Leftover grass clippings do more good than harm

Grass clippings do not increase thatch or contribute appreciably to disease problems. Removing them robs grass of needed nutrients and adds to the mountain of yard waste going to landfills.

"Many people still believe that grass clippings increase thatch, a tight layer of organic matter that accumulates between the soil surface and grass leaves," said A. J. Powell, Jr.,

Extension turf specialist with the University of Kentucky College of Agriculture.

Powell said thatch is caused by several factors—excessive nitrogen fertilization, an acid surface soil, frequent irrigation and reduction in earthworms.

"Removing clippings doesn't affect thatch accumulation," he added. "Since clippings contain 75 to 80

percent water, they decompose easily into humus. Clippings not removed occur only in upper surface layers as a "pseudo" thatch. Actually, a little thatch is desirable because it helps moderate temperature extremes at the soil surface."

Disease prevention is another reason people remove grass clippings, according to Paul Vincelli, Extension plant pathologist.

"Clipping removal is not usually an important factor in disease control," he said. "While removing biomass slows down fungus, most serious disease problems occur in the summer when grass grows slowly and produces few clippings."

In a two-year study, a UK researcher found that removing clippings had virtually no effect on dollar spot development, compared to leaving clippings.

"Results of another study indicated that mulching mowers, which leave clippings, don't increase lawn diseases," Vincelli said. "The results showed that finely ground grass residue provided an excellent environment for microorganisms that suppress fungal diseases. This seemed to show that mulching mowers could favor natural biological control."

One of the best reasons to leave clippings is that they are a source of important nutrients, Powell said.

"Clippings add fertilizer, maybe as much as 25 percent of the lawn's annual needs," he said. "One thousand square feet of a well-fertilized lawn can produce up to 400 pounds (dry weight) annually of clippings containing nitrogen, phosphorus, potassium and minute quantities of many minor nutrients."

"Another good reason to leave clippings is that you reduce the amount of yard waste going into land-

fills," he added. "Grass clippings constitute a large part of the yard waste that ends up in already bludgeoning landfills. The cost to build and maintain landfills comes out of your pockets, either in higher taxes or user charges. It just makes good sense to leave lawn clippings on your yard."

For people who just must remove lawn clippings, Powell offered these common-sense alternatives to the landfill.

Scatter clippings lightly over a low-maintenance turf area or vacant lot. Be sure to scatter rather than dump them in a pile.

Use them to mulch around ornamentals or between garden rows. An inch-thick application will reduce weed competition, conserve soil moisture and supply nutrients. Turn clippings under this fall to improve soil tilth and provide additional nutrients.

Add grass clippings to the compost pile. Clippings alone are difficult to compost; so add tree leaves, wood chips, garden weeds and the like. Hasten the compost process by turning or churning the material frequently, keeping it moist, and adding soil, fertilizer and lime occasionally.

"If you use clippings as a mulch or compost, be sure the lawn hasn't been sprayed with a herbicide a few days before mowing," Powell said. "Some broadleaf weed herbicide residues might damage mulched plants."

### Federal-State Market News Gateway Livestock Market Saturday, August 20

**CATTLE AND CALF RECEIPTS:** 526. Cattle weighed at time of sale. Compared to last week, slaughter cows, \$1-2 lower; slaughter bulls, \$2-3 lower; feeder steers, \$1-2 lower; feeder heifers, steady.



**SLAUGHTER COWS:** breaking Utility and Commercial 3-4, \$41.50-44.50; high Cutter and boning Utility 1-3, \$44-48; high dressing individual to \$52.50; Cutter 1-2, \$40-44; Canner and low Cutter, \$35-40.

**SLAUGHTER BULLS:** yield grade 1, 1535-1750 lbs., indicating 81-82 carcass boning percent, \$62-63.50; yield grade 1-2, 1065-1725 lbs., indicating 77-79 percent, \$54.50-59.50.

**FEEDER STEERS:** Medium to Large Frame No. 1, 300-400 lbs., \$92-104; 400-500 lbs., \$83.50-92; 500-600 lbs., \$78.50-83.50; 600-665 lbs., \$75-80; few 700-855 lbs., \$69-72. Small Frame No. 1, 300-400 lbs., \$80.50-87; 400-500 lbs., \$78-83.50; 500-600 lbs., \$71.50-78. Medium Frame No. 2, 536-635 lbs., \$70-73.50.

**FEEDER HEIFERS:** Medium to Large Frame No. 1, 300-400 lbs., \$80-88; 400-500 lbs., \$75-80; 500-600 lbs., \$72-76; package 615 lbs., \$70. Small Frame No. 1, 300-400 lbs., \$71-79; 400-500 lbs., \$69-73.50; 500-600 lbs., \$65-70. Medium Frame No. 2, 300-500 lbs., \$67-75.

**STOCK COWS AND CALVES:** Medium and Large Frame No. 1, indicating 3-8 years of age with 150-325 lb. calves at side, \$625-870 per pair. Medium and Small Frame No. 1-2, indicating 3-10 years of age with 125-250 lb. calves at side, \$460-545 per pair.

**STOCK COWS:** Medium and Small Frame No. 1-2, indicating 3-10 years of age and bred 2-8 months, \$360-550 per head.

**STOCK BULLS:** \$470-730 per head.

**BABY CALVES:** \$35-225 per head.

## ABOUT ANIMALS

by Kentucky Veterinary Medical Association

### Dog attacks

From time to time you see signs warning about vicious dogs and every now and then you read about apparently unprovoked dogs attacking people, often children.

Pit bulls seem to be the choice target, though Rottweilers, German Shepherds and Dobermans are occasionally accused.

Which stands in a curious opposition to all that is said about the dog being man's best friend.

But then, each set of circumstances is different, and you'd have to know each individual set of circumstances to determine whether the charges made about dogs being vicious are true. Common sense tells you that among all species of living things, including man, there are occasional mean-spirited and sometimes vicious individuals.

But this does not necessarily make each member of any species vicious.

True, some breeds of dogs were not bred primarily for their qualities of companionship. The Doberman Pinscher, for example, was deliberately bred by Louis Doberman of Apolda, Thuringen, Germany, around 1890 for use as a guard and watch dog. It was later adapted for use by police and as a war dog. The German Shepherd first appeared as a breed around 1899 to guard sheep, but was easily adapted as a guard and watch dog.

Sometimes they make excellent pets, but always they make good watchdogs. This was their purpose.

Most of the animals we call "pit bulls" are either Staffordshire Bull Terriers or crossed with that breed, which were originally bred as fighting dogs. Originally, this breed was

denied recognition from The Kennel Club because it was a fighting dog.

The Rottweiler was bred as a working dog, where it pulled carts in Rottweil, in southern Germany. It was also used as a cattle drover, with a strong guarding instinct.

The instinct to guard their turf is therefore common to all four of these breeds, and people who keep them as well as people who encounter them might do well to remember this.

While most of the time well-trained dogs will remember their manners, when left alone, some of them will occasionally revert to their instincts.

What does an owner do, then, to protect others and himself? He or she will keep the animal restrained and not allow it loose on the sidewalks or streets.

What do you do if you encounter such an animal? Perhaps most important is to not make eye contact and convince the animal you are challenging it's territory. Neither run nor stop, but back out of the situation in the same manner you got into it. Don't quarrel, don't challenge.

Warn children where yards in which dogs which might potentially attack are located and warn them to keep away. Only rarely will dogs leave their territory to attack, unless they follow an intruder out.

Your veterinarian can instruct you how to protect your animal from strangers, if you are a dog owner, and how to protect yourself from strange animals. He or she is trained in such things, partly for self defense but also to help you.

Veterinarians can also tell you which breeds are more likely to attack, and how to tell the difference between a dog which is vicious and one which is merely defensive or protective.

### Rotate pastures :

## Prevent mastitis?

Yes, it will.

One thing dairy farmers can do to help their never-ending battle against mastitis in their herds is to use the rotational grazing method, said Bill Crist, extension dairy specialist with the University of Kentucky College of Agriculture.

"Everybody knows that to rotate cattle from pasture to pasture is a good practice to better use the forage," Crist said. "But not everybody knows that rotating pastures also helps prevent mastitis."

Research at UK found that places where cows congregate can have a

higher bacterial load than even stalls which are bedded with sawdust, he said.

"Those areas where cows congregate can be under shade trees, close to feed bunks or anywhere they gather and lie down," Crist said. "Hot, humid weather may result in even higher concentrations of the bacteria."

Cows and heifers within two or three weeks of calving through calving time are at the highest risk of mastitis, Crist said. If all animals cannot be rotated from pasture to pasture, top priority should be given to those animals.

### Severe form of BVD could threaten Kentucky cattle

A new, atypical form of Bovine Viral Diarrhea (BVD) virus could represent an emerging concern for Kentucky cattlemen.

The severe form of the disease has been reported recently in dairy herds in Pennsylvania and in beef cattle in West Virginia, said Duane Miksch, extension veterinary specialist with the University of Kentucky College of Agriculture.

"This more severe than usual form of BVD is associated with a different appearing virus from that which causes classic BVD," Miksch said. "A similar outbreak occurred in Ontario last year and a significant death loss of both young and adult cattle occurred."

The documented cases of the atypical BVD virus in Pennsylvania and West Virginia is significant for Kentucky, he said, because a high proportion of Kentucky cattle are unprotected and at risk because they are either unvaccinated or inadequately vaccinated.

One method of the spread of the disease is by introduction of infected cattle into susceptible herds.

Symptoms include high fever (107 degrees or higher), off feed, difficult breathing, decreased milk production and diarrhea sometimes bloody. Death can occur within 48 hours after onset.

How can cattlemen minimize risk?

Vaccinate all cattle over six months of age, Miksch said. Killed virus vaccines require a two-dose priming vaccination series followed by frequent re-vaccinations. These vaccines are safe for pregnant animals but may not protect the fetus from infection.

Modified-live virus vaccines only require a single initial dose, but they should not be used in pregnant cattle. Periodic boosting of this vaccine with a killed virus vaccine is recommended.

Miksch also recommended that purchased cattle should be vaccinated and isolated for three weeks before entry into the herd.

"Maintain a closed herd as much as possible," he said. "Test incoming cattle for persistent BVD infection before they are allowed contact with the herd. Avoid overcrowding, stressing and mixing of cattle."

Whether these management practices will prevent all losses to the new, exceptionally acute form of BVD is not proven, but reported outbreaks have usually occurred in unvaccinated or inadequately vaccinated herds, he said.

Miksch added that BVD vaccination should be a part of the overall vaccination program outlined and monitored by the farmer's veterinarian.

## HUEYSVILLE/BOSCO Community Homecoming

September 3rd and 4th

Registration: 10 a.m., Saturday

For more information Call 744-3752 or 358-4123

## FREE Income Tax Course

Learn to earn or save money on your own return. 12 weeks. Morning & evening classes available. Fee for books and supplies.



Crossroads Plaza, Pikeville  
606-432-9706  
606-478-2917

## Dr. Timothy R. Wagner

Orthopaedic Surgeon

is now practicing at the Orthopedic Center

229 U.S. 23 South · Paintsville (formerly Town & Country Building)

Evaluation and treatment, including surgery, for general orthopaedic problems

Dr. Wagner is affiliated with Paul B. Hall Regional Medical Center, certified by the American Board of Orthopaedic Surgery and a fellow of the American Academy of Orthopaedic Surgery.

For appointments, call 789-3316

# Gold Sale

All 10 & 14K Gold

# 30% OFF

Our Everyday Low Price

Entire Inventory 10K & 14K Gold Jewelry on Sale!

- Chains
- Anklets
- Earrings
- Coin Jewelry
- Wedding Bands
- Bracelets
- Charms

10 Karat Hoop Earrings Your Choice 14<sup>97</sup>

3 Piece Set Includes 18" Necklace, 7" Bracelet and Hoop Earrings 59<sup>97</sup>

10 Karat 18" Flexible Herringbone Chain 249

14 Karat 7" Bracelets Your Choice 19<sup>97</sup>

Sale ends August 30th

PRESTONSBURG VILLAGE  
Monday-Thursday & Saturday  
10:00 a.m.-8:00 p.m.  
Friday, 10:00 a.m.-8:00 p.m.  
Sunday, 1:00 p.m.-5:00 p.m.  
Closed Sunday, Aug. 28th  
for Company Picnic

C. & H. RAUCH  
JEWELERS



# County Kettle

## "Pack the pyramid" with a week's worth of creative sandwich ideas for school lunches

Every fall, the ringing of the school bell signals an age-old question facing parents everywhere, what to prepare for lunch that is nutritious and that kids will eat. The answer is as close as your bread box, and is a long-time school lunch staple—the sandwich. With a little variety and creativity, sandwiches can be fun, good-tasting and nutritious.

Dr. Liz Applegate, an author, mother of two and nutritionist from the University of California at Davis, reinforces the fact that sandwiches are a good way to help children meet the dietary guidelines set forth by the USDA Food Guide Pyramid. Some of the following recipes were created by Dr. Applegate to provide a week's worth of healthy lunches that are guaranteed kid-pleasers.

### RIDDLE ROLL-UPS

2 slices IronKids Bread  
2 ounces low-fat cream cheese, softened  
1 carrot, diced small  
1 rib celery, diced small  
1 T. green scallion leaf, diced small  
1/4 red bell pepper, diced small  
Salt and pepper

Mash cheese with a fork and stir in other ingredients. Season to taste. Flatten slices of bread with a rolling pin. Spread each with half cream cheese mixture and roll up. Fasten with a toothpick through a piece of paper with a riddle written on it.

### MIX & MATCH TRIANGLES

8 slices IronKids Bread

2 oz. low-fat ham, 1 t. mustard  
1 leaf lettuce  
2 oz. low-fat turkey  
2 t. low-fat mayonnaise  
1 leaf lettuce  
2 oz. fat-free chesse  
Slice of tomato  
1 leaf lettuce  
2 oz. cooked breast of chicken  
2 t. low-fat mayonnaise  
1 leaf lettuce

Combine each line of ingredients into one sandwich. Cut each sandwich into four triangles, and put one triangle from each sandwich in a lunch. (Makes four sandwiches—lunch for the whole family!)

### WINNER'S CUP

2 slices IronKids Bread  
1 cup cooked white chicken meat, cut into small cubes  
1/2 cup diced celery  
1/8 cup low-fat salad dressing  
Salt and pepper

Toss salad ingredients together, refrigerate until ready to use. Flatten bread slices with a rolling pin, fit into a custard cup and let dry in oven. Fill with 2 T. of chicken salad. Wrap in plastic wrap.

### KID'S CLUBWICH

2 slices IronKids Bread  
2 oz. grilled chicken (about 1/2 of a boneless breast)  
1 strip lean bacon, crumbled  
1 T. low-fat grated Monterey Jack cheese  
1 t. honey mixed with 2 t. mustard  
1 leaf romaine lettuce

Spread bread with honey-mustard and top with chicken, bacon, cheese

and lettuce. Top with bread.

### BIT-OF-HONEY ROLL-UP

2 slices IronKids Bread  
2 T. peanut butter (without sugar)  
1 T. honey  
2 T. chopped, dried fruit, like apricot

1/2 banana  
Spread each slice of bread with 1 T. peanut butter and 1/2 T. honey. Sprinkle with 1 T. fruit and place 1/4 banana diagonally in the middle of each slice of bread. Roll the bread around it. Fasten with toothpick, if necessary.

### CHEESY PINEAPPLE 'n' HAM SANDWICH ROLL-UPS

1 container (8 ounces) cream cheese with pineapple, softened  
1/4 cup chopped walnuts or pecans  
1/8 teaspoon pumpkin pie spice or ground cinnamon  
6 corn tortillas (about 6-inch)  
1 package (6 ounces) thinly sliced ham (about 18 slices)  
6 to 12 lettuce leaves

In small bowl, combine cream cheese, nuts and spice; mix well. For each roll-up, briefly cook corn tortilla on both sides in non-stick skillet (about 1 minute). Do not brown. Cool slightly. Spread about 1/6 of the cream cheese mixture over tortilla to within 1/2 inch of edge. Lay 3 thin slices of ham, overlapping across center of tortilla. Top with 1 or 2 lettuce leaves. Roll up and wrap in plastic wrap. Makes 6 sandwich roll-ups.

NOTE: Can also be made with wheat flour or whole wheat tortillas (about 6 1/2 to 8 inch size). It is not necessary to heat wheat flour or whole wheat flour tortillas before making roll-ups.

### PEANUT BUTTER 'N' FUDGE FILLED BARS

2 cups firmly packed brown sugar  
1 cup (2 sticks) margarine or butter, softened  
1/4 cup peanut butter  
2 eggs  
2 cups Quaker oats (quick or old fashioned, uncooked)  
2 cups all-purpose flour  
1 teaspoon baking soda  
1/4 teaspoon salt (optional)  
1 can (14 oz.) sweetened condensed milk (not evaporated milk)  
1 package (12 oz.) semisweet chocolate pieces

2 tablespoons peanut butter  
1/2 cup chopped peanuts  
Heat oven to 350°F. Beat together sugar, margarine and 1/4 cup peanut butter until creamy. Add eggs; beat well. Add combined oats, flour, baking soda and salt; mix well. Reserve 1 cup; set aside. Spread remaining oat mixture onto bottom of ungreased 13 x 9-inch baking pan. In medium saucepan, combine condensed milk, chocolate pieces and remaining peanut butter. Cook over low heat until chocolate is melted, stirring constantly. Remove from heat; stir in peanuts. Spread mixture evenly over crust. Drop reserved oat mixture by teaspoonfuls over chocolate mixture. Bake 25 to 30 minutes or until light golden brown. Cool completely; cut into bars. Store tightly covered. 32 Bars

### DINOSAUR COOKIES

Yield: 12-20 dinosaurs  
1/2 cup granulated sugar  
1/2 cup brown sugar  
1/2 cup butter (1 stick), softened  
1/2 cup peanut butter  
1/2 teaspoon vanilla  
1 egg  
1 cup all purpose flour  
1/2 cup whole wheat flour  
3/4 teaspoon baking powder\*

1/4 teaspoon salt\*  
1/2 cup chocolate chips  
\*You can use self-rising flour instead of all purpose; omit baking powder and salt.

Directions: In large mixing bowl, beat sugars and butter until light and fluffy. Add peanut butter, vanilla and egg; mix until smooth. Combine flours baking powder and salt in small bowl. Gradually add flour mixture to sugar mixture until well blended.

Refrigerate dough from 1 to 24 hours—depending on your schedule. Roll one-half of dough on lightly floured board to 1/4-inch thick. If it is sticky, put some flour on your hands. Cut with 3 to 5 inch dinosaur cookie cutter. Place on ungreased baking sheet. Add chocolate chips, laying them sideways around the back and down the tail of cookie and one for the eye. Repeat with remaining dough. Bake in preheated 350°F oven for 12 to 18 minutes or until golden brown. Cool slightly before removing to wire racks to cool completely.

Note: When refrigerating dough, cover with plastic wrap and drape with a dish towel. Let the dough soften again before rolling out.

Measuring Flour: Flour does not have to be sifted if lightly stirred and spooned into a dry measuring cup. Fill the cup, then level it off with a straight edge (knife or spatula). When measuring dry ingredients with a spoon, level off the same way.

Courtesy of the Home Baking Association

## FALL LEAGUES BEGIN

Monday, August 29, 1994

## REBEL LANES

Newly Remodeled Poolroom • Gameroom • Snack Bar  
Birthday Parties

For more information, call 886-1400

## DANCE ETC.

\* BALLET \* TAP \* JAZZ  
\* GYMNASTICS \* AEROBICS



### FALL REGISTRATION

Friday, August 26

5 p.m.-8 p.m.

Saturday, August 27

10 a.m.-1 p.m.

\* LOCATED AT THE STUDIO

852 South Lake Drive  
in Prestonsburg  
(Old IGA building)

\* Instructor Jody Burton has a B.S. Degree in Dance from Radford University.

\* Member Professional Dance Teachers Association.

\* AAA/I Certified Aerobics Instructor

For more information about classes

Call 886-3111

## Sunshine Lines



by Beverly Carroll

As I sit on the porch watching the rising sun burn the mist from the mountains—a beautiful sight to behold in Appalachia—my mind recalls recent conversations with young people anticipating the beginning of another school year.

In my mind's eye I see and hear replays from parents and grandparents as they busily buy clothing and last minute school supplies for their young 'ns. I am flooded by memories of my own school daze—of my mother and my grandmothers as they hustled about to get me ready to go on my way.

As a little towhead I remember being eager for school to start. I skipped kindergarten because it didn't exist in my neck of the woods in those days. As a mother I got caught up in last minute shopping for my daughters and the "I need this" and "I need that" tactics that children masterfully employ the days right before and the early weeks of each new school year.

I recall battling with time restraints and making financial maneuvers in late August and early September just so we could get the girls "ready" for school. And, of course, there had to be lunch money, money for book rental, gym suits—we called them "monkey suits" in my day—art supplies and violin lessons, not to forget Brownie and Girl Scout uniforms. Back then it cost an arm and a leg to get the kids on their way. It still does.

All grandparents and senior citizens reading this have lived long enough to know that it is only through taking advantage of today's educational opportunities from pre-school

through college, and beyond, that today's young people—our children and grandchildren—will be able to comfortably afford to raise a family. Besides coal mines, that are already far more sophisticated and competitive than when we began to raise our families, there will be new job opportunities here in Eastern Kentucky, but we are a long way from being industrialized. It hasn't been easy for most of us. It will be even harder for our grandchildren. They must be encouraged to take advantage of educational opportunities.

As I sit here reminiscing, and mentally philosophizing, I feel the warmth of the sun as it has risen further into the morning sky. The mist that was so dense, is gone. I'm getting a bit too warm. The sun is causing a glare on my notepad. I ponder, as I remove the kitten from my lap, and take hold of my empty coffee cup, "What is the greatest legacy my husband and I can leave our children and grandchildren?" The greatest legacy we can leave, in addition to our love, is getting them to understand the importance of getting a formal education. If we—you and I—can instill this in our children and grandchildren, they will be forever grateful.

Sunshine Lines for Senior Citizens is appreciative to the Floyd County Times. This newspaper provides this space because they care about you and all senior citizens of Eastern Kentucky. Appalachian Research and Defense Fund of Kentucky Inc. (legal services), Prestonsburg, is the sponsor of the Kentucky Benefits Counseling Program for senior citizens in Floyd, Johnson, Magoffin, Martin and Pike counties.

If you would like more information about this program and how it helps senior citizens free of charge, or if you would like for someone to speak to your group or organization on behalf of this program, call 886-3876 or 1-800-556-3876. We are here for you!

## Learn to Prepare Income Taxes

H&R BLOCK

INCOME TAX TRAINING SCHOOL

FOR ONLY \$99

INCLUDES BOOKS AND TUITION

- Learn a NEW SKILL!
- Increase your tax KNOWLEDGE!
- CONVENIENT times & locations!

For more information, call:

1-800-TAX-2000

## Golden Ages

McDowell Senior Citizens Center menu for McDowell and Wheelwright

WEDNESDAY, AUGUST 24: Pinto beans, over-browned potatoes, greens with vinegar, cornbread, margarine, strawberries with pound cake, and milk.

THURSDAY, AUGUST 25: Baked steak, lima beans, stewed tomatoes, dinner roll, margarine, pudding, and milk.

FRIDAY, AUGUST 26: Pimento cheese sandwiches, vegetable beef soup, carrot/celery sticks, crackers, white bread, margarine, citrus fruit cup, and milk.

\*\*\*

A great nose indicates a great man.

—Edmund Rostand



## Floyd County Schools Want You!

The following positions are currently available through the Floyd County Schools. Applications, resumés and credentials may be delivered Monday-Friday, 8 a.m. until 4 p.m. at the Floyd County Board of Education Offices at 69 North Arnold Avenue, Prestonsburg, Ky. 41653.

- Head Start/Preschool Early Childhood Specialist: Located at central office; responsible for the organization and administration of disability services in the Floyd County Early Childhood Programs in accordance with HB 940, PL 99-457 and Head Start Regulations. Requires teacher certification with at least two years teaching experience in an Early Childhood setting. Must have completed 12 hours of college course work in special education.
- Instructional Assistant (Aide), Special Education: Must have high school diploma or GED. Must have passed Adult Basic Learning Examination (ABLE).
- Media Specialist: Location, Harold/Maytown elementaries; elementary teaching certification and library sciences certification required.
- Guidance Counselor: Adams Middle School. Proper certification required.
- Jobs After Graduation Comprehensive Specialist: Located at Betsy Layne High School; Responsible for working with students to develop job skills and leadership ability and enhance employment viability. Requires secondary teaching certificate, appropriate background and experience.
- Assistant Coordinator, Adams Middle School (20 hours per week, \$8,000 per year): Requires high school diploma or GED, some college preferred. CPR training required, must be able to pass physical exam, crime check.
- Custodial Trainer: Works around district, training custodial staff in safety and cleaning techniques. Requires high school diploma or GED. Experience preferred. Must pass physical exam, criminal records check.



# Business/Real Estate

## CableVision raises funds for Jerry's Kids

CableVision has raised \$620 to date for "Jerry's Kids" through its participation in the Cable Cares/Muscular Dystrophy Association (MDA) fund-raising program, Dan Perry, CableVision's general manager announced this week.

CableVision is offering free cable TV and premium channel installations, within their service area, for donations of \$10 or more to MDA for its fight against neuromuscular disease.

CableVision's program is part of a national industry-wide cable TV campaign to benefit MDA.

Homeowners are sold on me



**Brenda Sturgill—285-9803**

If your home doesn't fit just right. If it's too big or too small. Give a full-time professional agent a call.



American Way Realty

## BENCHMARK REALTY, INC.

Prestonsburg Office  
886-2048

H.C. 71 Box 192  
Prestonsburg, Ky. 41653  
Morris Hylton Jr., Broker

Level Office  
874-9033



**COW CREEK**—Stability and charm found in this classic brick. Features 3 bedrooms, 3 baths, with all the extras! This home is well maintained and in a good location being convenient to Allen and Prestonsburg. This home offers a full-size basement with an in-ground pool and poolhouse. Call today for further details on this exceptional residential property.



**WEST GARRETT**—Perfect for the retired couple! Two bedrooms, one bath with lots of closets and storage space.

### LAND FOR SALE

**DWALE**—90± acres.

**LAKEVIEW VILLAGE**—1 acre with all the utility hook-ups available. Beautiful view, call today, don't delay!

**COMMERCIAL PROPERTY**  
80x100± COMMERCIAL BUILDING WITH 1 BATH. Concrete floors with inventory (which is negotiable). This building is being used as a used furniture store. Call today for further details and appointment to view.



**THIS HOME IS PERFECT FOR THE YOUNG COUPLE JUST STARTING OUT!** 2 or 3 bedrooms, 1 bath, with entry, living room, kitchen and utility room. The home offers a new heater and stove, new hot water tank, and new tile in the bathroom. This home is priced to sell at \$29,900.00, so call today. This one won't last long.



**HIPPO**—COMMERCIAL PROPERTY—(2) block buildings and a mobile home lot with all the hook-ups. First building: 34x54± block building with roll door and 1 bath. Block walls with a tin roof and hang-down gas heat. Second building: 16x32± block building used for spray painting large trucks. Call Hansel Sr. for further details.



## MAGOFFIN REALTY & AUCTION COMPANY

New Listing TAKE A LOOK!

CORNER LOT IN TOWN!

Choice Commercial Property: Located on South Lake Drive in Prestonsburg. Lot size is 101 ft. x 120 ft., extremely high traffic count, good access, with plenty of room for building and parking.

"TO BUY OR SELL CONTACT"  
**MAGOFFIN REALTY & AUCTION CO.**

Box 585, Salyersville, KY 41465  
Phone 349-2233 or 349-3818

Darvin Allen

Realtor-Licensed Appraiser-General Lines Insurance

"Best Buy On Earth Is Earth"

**American Way Realty**  
2 West Court Street, Prestonsburg  
Independently Owned And Operated.

**DOROTHY HARRIS, Broker**  
886-9100  
1-800-264-9165  
REALTOR ASSOCIATES: AFTER 5:00 P.M.

Ellen Holbrook .... 874-9558	Joyce Allen .....	886-2523
Glen Holbrook .... 349-2866	Brenda Sturgill .....	285-9803
Linda Staratt .....	874-0044	Lillian Baldrige .. 886-8459



**ESTILL**—3- or 4-bedroom house. Large, equipped kitchen, carport with storage, out-building and AFFORDABLY priced. H-030-F.



**BETSY LAYNE**—4 apartments, craft store, office, and 2 rental lots—1 currently leased. Ample parking. \$110,000.00. K-200-F.



**ABBOTT CREEK**—2-story contemporary on 250x100 lot. Many amenities. B-008-F.



**MIDDLE CREEK**—Beautiful 4 to 5-bedroom home on 1 acre lot. Large rooms, hardwood floors, country front porch and much more. Call today. B-021-F.



**DAVID**—3-bedroom home just minutes from town. Priced to sell. \$25,000.00. H-035-F.



**PRIVATE BUT CONVENIENT**—4-bedroom, 1-1/2 bath house on 45 acres. Also has barn on property. H-004-F.

## SAAT AUCTIONS 2 Homes and acreage Sat., Sept. 3rd, 1994 - 10:00 a.m.

We have been instructed by the owners to offer these two baby farms at AUCTION on the above date and time.

**AUCTION #1** consists of a tract of mostly woodland secluded with a secluded homesite. The home is 1 1/2 story of frame construction, an older home but in good condition. It has a living room, dining room, kitchen and 2 bedrooms on the main floor. Upstairs is 2 bedrooms and a sewing room. There is a partial basement used for storage with an outside entrance. New plumbing and wiring was recently installed and the roof is 6 years old. There is city water and cistern that can be used for other things. This home is situated on approximately 4 acres of land.

**AUCTION #2** is a fine home having approximately 1,680 sq. ft. o.d. situated on approximately 6 acres and is a 1988 "Redman" Modular Home set up in a permanent fashion with concrete footer and a concrete post block foundation system, anchored in concrete. City water and a 1,000 gal. concrete septic system and leach field. There is a beautiful living room, kitchen and dining area w/breakfast bar, large master bedroom, w/full bath, 3 bedrooms, and hallway w/full bath. There is a front porch, 10x20 ft., and back deck 10x10 ft.

There is wall-to-wall carpet, lots of closet space, central heat and air-conditioning, and plenty of closet space. Also an "Echo Star" satellite system w/controls, a workshop building 12x16 ft., and a utility storage building. This home is in like-new condition. There is plenty of room for garden space and other activities. A woodland baby farm with privacy yet good accessibility.

Both of these homes are served also with city water, electric and telephone service.

To get to the Auctions, take Mt. Parkway to Clay City then Hardwicks Creek Road by the drag strip to Little Hardwicks Creek Road junction. Turn right, go approximately 3 miles to Marcum Road, turn left. AUCTION #1 corners on Marcum Road and Little Hardwicks Creek Road. AUCTION #2 joins Auction #1. For information or to inspect these properties, call the agent.

Terms: \$5,000 down-payment, each tract, balance with deed on or before 10 days. 10% Buyer's Premium added for the final purchase price.

Owners: John & Joyce Saat

This Auction Conducted by:

**KY. LAND AUCTION CO. INC.**  
Ph: (606) 663-2519

J.O. Briggs, CAI, Auctioneer-Realtor

Mike Briggs, Auctioneer-Realtor

"A Complete Diversified Auction Service Company"

Trifles make the sum of life.  
—Charles Dickens

## Valley Agency Real Estate

Green Meadows Lane, Pikeville, Kentucky 41502  
437-6284

**COMMERCIAL PROPERTY**—Large home that could be converted to apartments or office space, 3-bay garage with apartment & a 2-BR mobile home all situated on 2 to 3 acres with room to grow!

**PRESTONSBURG**—Beautiful, extravagant & private all describe this absolutely charming 3- or 4-BR, 2-story brick & cedar home. \$139,500.

**HAROLD**—Historical victorian home with 11 rooms located conveniently for commercial or residential use. This home is in move-in condition with its recent updating! Call now.

**HAROLD**—\$26,000 is low asking price for this 1-BR, 1-bath home conveniently located near 4-lane.

**PRESTONSBURG**—A new 3-BR, 2-bath doublewide with lovely decor, large master suite, large yard. Only minutes from downtown & U.S. 23. \$65,000.

**GRETHEL**—PRIVACY in this super-nice 3-BR, 2.5-bath brick ranch with beautiful spacious interior; extra-large rec room, 2 fireplaces, acreage, more. \$85,000.

**GRETHEL**—Less than 3 years old, this lovely cedar siding home features 3 BRs, 1.5 baths, extra-large living room, kitchen; large yard with acreage. \$75,000.

**886-3700**  
The Best Sellers



**LAKEVIEW VILLAGE**  
3 bedroom contemporary home with approx. 2,000 sq. ft. and has a beautiful scenic setting. Decking on both levels, close to the lake. \$75,000. **Marcie Estep, 789-1943.**



**AUXIER**  
See this home-sweet-home that's just waiting for you. 3 bedrooms, nice fenced yard and garden spot. **Reduced to \$45,000 (2-860).** **Marcie Estep, 789-1943.**



**PRESTONSBURG**  
Charming 3 bedroom home located in the city. The home has new carpet, large back yard, and nice front porch. **Only \$39,900 (2-813)** **Marcie Estep, 789-1943.**

**LITTLE PAINT** - Country living at its best! Close and convenient to U.S. 23. \$22,500 **Jo Bentley, 886-8032.**

## AUCTION Saturday, September 3, 1994 at 9:00 a.m.

GOING OUT OF BUSINESS!!!

EAST KENTUCKY PAWN BROKERS

Location: Highland Plaza (near FoodLand) off University Drive, Prestonsburg, Kentucky

WATCH FOR SIGNS

Bassett sofa sleeper, love seat, chairs, recliners, love seat, coffee table, home safe, store safe, solid oak fireplace mantle, compact disc, cassettes, video games, 3-unit book shelves (pecan), VCRs, VCR movies, Nintendo sets, movie projector set (professional model), ceiling fan, 5000 btu window air units (2), numerous household items, gold jewelry 14 kt.—chains, diamond rings (men and women), watches, knives, guns, SK-47 rifle, shotguns, black powder rifles, 22 bolt-action magnum, hunting bows and arrows, large display gun rack, electric fence charger, 3" water pump, filing cabinets, desks, glass jewelry display case, depression glass, storm doors, house windows (Ceco), electric heaters, oak doors, 8' florescent bulbs and fixtures, yard lights, water heater, 40' & 20' aluminum ladders, ceramic tile, wood cabinet and counter top 5 1/2', scaffolding, 225 Lincoln welder, cart for oxygen and acetylene tank, mortar mixer (pull behind truck), glass door, weed eaters, lawn mowers, torch gauges, tools, electric jack hammer, skil saws, ceiling speakers, mining lights, CB base station, telephone intercom system, amplifiers, Peavy speaker (400 watt), TV/VCR combo, stereos, radios, TVs, electric guitars, car radios, stereo cabinet, Royal typewriter, two 40 ft. tractor-trailer vans and much, much more!!!

TERMS: Payment in full day of sale and before items are removed from premises.

AUCTIONEER'S NOTE: Announcements made day of sale take precedence over previous written advertisement or remarks made.

Sale conducted by a local auction company  
**ALLIED AUCTION & REALTY**  
Stallard Martin, Auctioneer  
For further details, call 886-9500

## Action Auction

6:00 p.m. Thursday  
August 25, 1994  
Prestonsburg, KY



**BRIARWOOD SUBDIVISION**

Due to transfer, the owners have commissioned Action Auction & Realty to offer this fine residence at auction. If you are looking for a home close to town with a little elbow space, this is it! There's plenty of room to enjoy indoor & outdoor activities including barbequing, pool parties or even volleyball.

**INSPECTION:** Friday, August 19th, 5 - 6 p.m.

**LOCATION:** 147 Circle St., Briarwood Subdivision

**TERMS:** 10% downpayment on the day of the auction, balance in full due within 30 days. Announcements made day of sale take precedence over previous written material or statements made.

Bill Gibson, CAI  
Auctioneer - Broker

The Best Sellers

432-8181

## STEVENS REALTY

Combs Bldg., Suite 1, 99 N. Lake Dr., Prestonsburg  
886-1716 or 1-800-488-0793

If you're buying or selling...for fast results, call the team you can trust.



**PIKEVILLE CITY LIMITS:** Wonderful family home features 4 bedrooms, 3 baths, kitchen and kitchenette, 2 fireplaces, above-ground pool, and much more. W-004-P.



**BT 23:** Enjoy this spacious 4-bedroom, 4-bath brick home with formal living & dining rooms. Too many amenities to mention. Great location between Prestonsburg and Pikeville. M-005-F.



**PRESTONSBURG (TRIMBLE BRANCH):** Great location! 3 bedrooms, 2 baths, 2 kitchens, formal living & dining rooms, den. J-002-F.



**NICE CAPE COD HOME** located in a quiet subdivision. Knotty pine & hardwood floors, 3 bedrooms, 1.5 baths. M-004-F.

Our Business is Serving You!



Eleanor S. Stevens, Broker  
886-8614



Curly Hill, Realtor  
886-3193



B. Gail Curry, Realtor  
886-3635



# The Classifieds

886-8506



## The Floyd County Times

### DEADLINES

Wednesday Paper  
Noon Monday

Shopper  
Wednesday, 5 p.m.

Friday Paper  
Wednesday, 5 p.m.

606-886-8506

### RATES

REGULAR CLASSIFIED—\$7.25/wk., 20 words or less; 15¢ for each word over 20. This price includes Wednesday & Friday's Floyd County Times and Monday's Eastern Kentucky Shopper.

UPFRONT CLASSIFIED—\$5.00/wk., 20 words or less; 15¢ for each word over 20. This price includes Wednesday's Floyd County Times.

CALL KARI AT 886-8506 TO PLACE YOUR AD

Miss The DEADLINE ?

Place your ad in our after deadline

UPFRONT CLASSIFIEDS

886-8506

IVEL, KY.  
IVEL, KY.

Look What **\$29,590<sup>00</sup>** will get you—  
A 56-ft. doublewide with 3 BRs, air, W/D skirting, pads, stove, refrig., dinette set, couch & chair, delivered, set, blocked, and anchored.

IVEL, KY.  
IVEL, KY.

Rainbow Homes  
On the 4-lane, on the hill, halfway between Pikeville and Prestonsburg at IVEL, KY.  
Phone 606-478-4530  
Price does not include tax and title

### For Sale

1990 VENTURE 16 FT. BOAT. Fully loaded. High performance XP100, jack plate, 2 S.S. props, fully rigged. Must sell. Call 886-9040, ask for Debbie or Wade.

CAR BATTERIES from \$19.95. Cash for old batteries. The Battery Connection, Paintsville. Call 789-1966.

FOR SALE: Four used tires, P195/75/R14; baby car seat; clarinet. All in good condition. Call 377-6679.

FOR SALE: 1986 Ford Winnie Minnie. 26 ft. Sleeps six. 19,000 miles. Stove, refrigerator, a/c, furnace. Excellent condition. \$18,000. Contact Rudolph Honeycutt, 606-785-5149.

FOR SALE: Queen size waterbed with extra pedestals, pad rails, drawers on each side. Call 874-9818 or 874-9987.

FOR SALE: 1988 electric wheelchair lift. Includes hand control box, safety wheelchair stand. Like new. \$1,000. Call 358-4288.

FOR SALE: Riding mower. 10 HP Montgomery Ward. Has snow plow and extra blades. Call 478-9113.

FOR SALE: 1979 Runabout boat w/trailer. JayBee, 90 HP. Has new seats and new carpet. Asking \$2,500. Call 789-7196 or 478-3211.

FOR SALE: Goulds 1/2 HP submersible water pump. Tank and accessories. In very good condition. Asking \$200. Call 886-0323 after 5 or leave message anytime.

FOR SALE: John Deere 450-B dozer. Six way blade, winch with fair lead, roll over cage. New track, sprockets, brake bands and fuel injectors. Transmission ring gear and pinion overhauled. New paint. Spare engine and other parts included. Priced to sell. Call 606-789-2031.

FOR SALE: 1981 FLH Harley Davidson. Black. Full dresser. Tour Glide. 13,000 actual miles. \$8,000 firm. Call 874-2282.

GOLDEN GIFTS WHOLESALE OUTLET. Jewelry (new and used); jewelry supplies; diamond testers; scales; ring boxes; gold testers. Gold and diamonds tested free. Call 886-8990 for directions.

GOLF CLUBS. New and used: sets, putters, carts, shoes, plus other equipment. Cheap! Buying, selling or trading. Call Chuck's, 606-874-0455.

HAPPY JACK FLEABEA-CON: Electronic device controls fleas in the home without pesticides. Patented design creates burst of light fleas can't resist. Results overnight. BROOKS PHARMACY, 478-2273.

HORSE FOR SALE: Six year old black mare. Five gait. Very gentle. Call 886-3313 or 886-0822.

KILL ROACHES! Buy ENFORCER OverNite® Roach Spray or OverNite Pest Control Concentrate. Makes 2 gallons. Kills roaches overnight or your money back; GUARANTEED! Available at Sandy Valley Hardware, Hylton Complex, U.S. 23.

SUNQUEST WOLFF TANNING BEDS  
New Commercial-Home Units From \$199.  
Lamps-Lotions-Accessories.  
Monthly payments as low as \$18.  
Call today FREE NEW color catalog. 1-800-462-9197.

One man that has a mind and knows it can always beat ten men who haven't and don't.  
— George Bernard Shaw

### Real Estate For Sale

76 ACRES HILLSIDE. Private gravel road. Existing house site. Ready to build. Gas well. Bucks Branch, Martin. \$28,000. Call 285-9350.

BARGAIN HOMES: Foreclosed, HUD, VA, S&L Bail-out properties. Low down. Fantastic savings. Call 1-805-962-8000, ext. H-4680 for list.

FOR SALE: Four bedroom house at Estill. Central heat/air. Small outside building. Call 358-4152.

FOR SALE: Five bedroom house. 20 acres +/- . Also, three piece living room suit; baby bed; miscellaneous items. 422 Jane Brown Branch. 606-886-2882.

FOR SALE: Sixty-one acre farm, house and timber. Six miles south of Wayland, Ky, in Knott County on Rt. 7. Phone 606-358-9318.

FOR SALE: Three bedroom house on large lot at Lancer. Call 886-3466.

GOVERNMENT HOMES. from \$1 (U repair). Delinquent tax property. Repossessions. Your area. 1-805-962-8000, ext. GH-4680 for current repo list.

HOUSE AND LOT w/additional acreage. Six rooms and bath. Two car carport. Gas heat. Dema, KY. Call 447-2945 or 447-2708.

HOUSE FOR SALE: Gretel. 2,700 sq. ft. ranch style brick on half acre lot. It has four bedrooms, three full baths, w/large kitchen, large great room, and a formal sitting room. If has full unfinished basement. Price, \$89,900. Price can be negotiated. Call 587-2000 for information or appointment.

HOUSE FOR SALE: Three bedroom, one bath. Recently remodeled. Storage shed. Large lot. Stone Coal, near Garrett. Call 358-2104 after 6 p.m.

HOUSE FOR SALE: Auxier. Two bedroom ranch. 1 1/2 baths. New kitchen and family room. Concrete drive. New carpet. One year old central heat/air. Call 886-0271 for appointment.

HOUSES FOR SALE: Two houses on one lot located in Prestonsburg city limits. Call 886-3072 after 5 p.m.

NEAR CAVE RUN LAKE  
Vacation cabins and mobile homes to rent weekly or weekends. Lots and cabins for sale. Call and make an appointment. Jim Whitt, 606-768-3061.

LOTS FOR SALE: Cave Run Lake, near Longbow Boat Dock, Rt. 1693. City water. Phone 768-3204.

LOW ENERGY THREE BEDROOM HOME w/two large decks. 100x200 lot. Quiet and private location near Paintsville Lake. Call 789-4623.

U OF KY PARENTS: Save on two bedroom condo for sale. Close to campus. Student can occupy and have income from second bedroom. \$45,000. Call 606-252-1712.

### Autos For Sale

GARRETT AUTO SALES  
GARRETT, KY  
358-4288

1990 CHEVY SILVERADO PICKUP. V-8, automatic, air. Loaded. Very clean. \$8,800.

1989 CHEVY SCOTTSDALE PICKUP. V-8, automatic, air, stereo, fiberglass top, bedliner. Runs excellent. \$5,500.

1987 DODGE CONVERSION VAN. V-8, automatic, air, stereo, TV, table. One owner. Runs excellent. \$3,500.

1966 FORD MUSTANG COUPE. 289 high performance. Four speed. Original interior. No rust. Less than 1,000 miles on engine. \$2,500.

1987 DODGE CONVERSION VAN. V-8, automatic, air, stereo. Loaded. One owner. \$3,500.

1987 PONTIAC GRAND AM LE. Four cylinder, automatic, air. One owner. Runs excellent. \$2,600.

1987 FORD CROWN VICTORIA. V-8, automatic, air, telephone. Loaded. One owner. \$3,000.

1982 CHEVY OFFICIAL PACE Z-28. V-8, automatic, air, T-tops, new Jasper engine. \$2,800.

1985 OLDS 98 BROUGHAM. V-6, automatic, air, stereo. Two door. Runs excellent. \$1,600.

1986 CHEVY CAVALIER RS. Four cylinder. Automatic. Needs engine. Best offer.

1987 SUBARU. Runs good. Looks good. Will sell for \$1,200. Call 886-1729.

1988 CHEVY SPECTRUM. A-1 condition. Dependable. Call Phyllis Wilks at the Hair Works, 886-8475.

HICKS' AUTO SALES  
114 W. MT. PKWY.  
886-3451

1987 SUBARU WAGON. Five speed, 4x4 Turbo, a/c. 87,000 miles. \$3,300.

1987 GMCS-15 PICKUP. Automatic, V-6, a/c. 68,000 miles. \$4,000.

1992 FORD RANGER. Five speed, a/c, V-6. 30,000 miles. \$6,800.

1991 MERCURY COUGAR XR7. Automatic, all power, a/c, sunroof, leather seats, JBL sound. 68,000 miles. \$9,500.

1993 CHEVY ASTRO VAN LT. Luxury package. Automatic, front/back air. 2,000 miles. \$12,500.

1986 FORD F-150. Automatic, air. High miles. \$2,400.

1994 CHEVY S-10 PICKUP. Automatic, 4.3. Loaded. 4,000 miles. \$9,500.

1990 CHEVY CORSICA. Automatic, air, V-6. All power. 50,000 miles. \$4,300.

1992 FORD AEROSTAR EXTENDED VAN. Automatic, air, Sport package. 30,000 miles. \$11,500.

1988 OLDS CUTLASS SUPREME. Automatic, air, all power. 80,000 miles. \$4,200.

1983 CHEVY CONVERSION VAN. High rise roof, running boards, color TV, dual exhaust. Very nice. \$4,995. Call 285-9350.

1984 OLDS DELTA 88. One owner. Silver. Automatic, air. All power. Loaded! Call 886-6947.

LOCAL AUTO DEALER GUARANTEES AUTO FINANCING. If you work—you drive!! No co-signers necessary. Low down payment required. Call Mr. Green at 606-437-6282 for more information.

Parts Counter Retail Sales Person Needed

Apply in person to **John Gray Pontiac-Buick GMC Truck Inc.**  
U.S. 460 West Paintsville (near U.S. 23 & 460 intersection)

GED Holders!

Cash in on your achievement. The Kentucky National Guard can train you in an exciting new skill and pay you more than \$800 a month to learn.

Call Rick Caldwell 886-6279 or 1-800-372-7601

LEARN TO DRIVE TRACTOR - TRAILERS  
NO EXPERIENCE NEEDED  
No Need To Quit Your Present Job  
VETERAN INQUIRIES WELCOME  
**ALLIANCE**  
TRACTOR - TRAILER TRAINING CENTERS  
WYTHEVILLE, VA  
AS SEEN ON TV



1-800-334-1203

Bolen Appliance Service

Repairing, Buying, Selling Washers, Dryers, Stoves and Refrigerators. New and Used Parts. Special Orders.

When you want the Best, Call: 358-9617 or 946-2529

Colorama Rental Center

Seeking credit manager trainees. Qualifications: Neat in appearance highly motivated and desire to succeed. Apply in person only at

Colorama  
Glyn View Plaza  
Prestonsburg, Ky

KEITH'S

AUTOMOTIVE MACHINE

Auxier, Kentucky 41602



- CYLINDER BORING
- AUTOMATIC HONING
- HOT TANKING
- PRESSURE WASHING
- GLASS BEADING
- SURFACE GRINDING
- VALVE GUIDE & SEAT WORK
- VALVE JOB
- ENGINE BALANCING
- ROD RESIZING
- PRESSURE TESTING
- CRANKSHAFT POLISHING
- TURN DRUMS & ROTORS

(606) 886-2974

## Credit Problems?

At John Gray Pontiac, Buick, GMC Truck  
**The Banker is "IN"**

**Bank Financing For Bad Credit**

250 '89 to '94 Vehicles to Choose From

- ✓ Bankruptcies
- ✓ Loan Defaults
- ✓ Charge Offs
- ✓ Slow Pays
- ✓ Repossessions
- ✓ Foreclosures

For Loan Interview Purposes Only Bring:

- 1) 3 current check stubs from work.
- 2) 1991 tax return if self-employed.
- 3) Current phone bill.
- 4) Bankruptcy discharge papers (if applicable).
- 5) Divorce decree (if applicable)
- 6) If you own, or are buying your home, a copy of deed or mortgage agreement.

"Bad things happen to good people. Let us help re-establish your good name!"

Call Shane Marcum at 297-4066 or 1-800-346-4066.

**JOHN GRAY**  
PONTIAC-BUICK-GMC TRUCK, INC.  
PAINTSVILLE, KY.

U.S. 460 West, Paintsville (near the U.S. 23 & 460 intersection)



**HITCHCOCK REPAIR SERVICE**  
Service, Parts & Installation

- Refrigerators
- Washers
- Dryers
- Freezers
- Furnaces
- Microwaves
- Dishwashers
- One-Day Service on Most Parts Ordered

886-1473

**STOP 14 DAY TRAINING**

Transport Training Group can train you to **DRIVE TRACTOR TRAILERS** in less time and save you money!

- Train in East Tennessee
- Train on days off
- C.D.L. training and testing

1-800-868-5800  
Exit 4, I-81 • White Pine, TN

**TRANSPORT TRAINING GROUP**

**\$16,995<sup>00</sup>**

Plus tax and title gets you a new 14' wide 2 or 3 BR mobile home with air, W/D, skirting, stove, refrig., anchored, delivered, and blocked.

**IVEL, KY. IVEL, KY. Rainbow Homes**

**IVEL, KY. IVEL, KY. Rainbow Homes**

On the 4-lane, on the hill, on Rt. 23, halfway between Pikeville and Prestonsburg

**IVEL, KY. Rainbow Homes**

Phone 606-478-4530

FOR SALE: 1987 Pontiac Fiero. Clean. Runs great. Four new tires. Automatic. \$2,200. Also, 1983 Olds Toronado. Clean. Runs great. Tilt, cruise, power windows, power seats. \$1,200. Also, 4x8 tag along trailer. Call 587-1088.

**For Sale or Rent**

FOR SALE OR LEASE: Commercial property located in Prestonsburg, KY. Formerly John Gray Auto Sales. Consists of 225 foot frontage with a building approximately 1,800 sq. ft. with new carpet and central air and heat. Suitable for any type business. Plenty of parking. Call 513-772-5944, ask for Terry Branham.

**For Rent**

FOR RENT: Two houses. Located at Hueysville. One 2 bedroom and one 3 bedroom. Will accept HUD. Call 358-4228.

FOR RENT: New Allen. First floor two bedroom duplex. Completely furnished. Washer/dryer/dishwasher. Central heat/air. Fireplace. No pets. M. Hammond, 874-9052.

FOR RENT: Two bedroom apartment. Auxier Heights, junction of U.S. 23 and Rt. 3. All electric, real nice. Call 886-3552 after 5 p.m.

FOR RENT: 14x70 mobile home. Three bedroom, 1 1/2 bath. Banner. Private lot. Deposit required. Call 886-0690 or 587-2291.

FOR RENT: Clean, private lots. \$75/month. Water/Gap, one mile off Rt. 80. Call 886-9040.

HOUSE FOR RENT: Three bedroom with 1 1/2 bath. Abbott Road, 1/4 mile from city limits. Call 606-886-2535.

OFFICE SPACE FOR RENT: 2,400 sq. ft. of office and storage space which can be leased all together or as three separate units of 800 sq. ft. each with separate utilities and paved parking to accommodate up to a total of 12 vehicles. Each unit separately heated and cooled with separate controls. Contact TOM ROSE at 886-2321.

TRAILER FOR RENT: New Allen. Deposit required. No pets. Call 874-8151 or 874-2114 after 5 p.m.

TRAILER LOT FOR RENT: Located two miles up Cow Creek. City water with all other hookups available. \$70/month. Out of flood plain. Call 874-2802, J. Davis.

**Employment Available**

Attention Prestonsburg...  
\*\*\*POSTAL JOBS\*\*\*  
\$12.26 per hour to start, plus benefits. Postal carriers, sorters, clerks, maintenance. For an application and exam information call 1-219-736-4715, ext. P-3491 from 9 a.m.-9 p.m., 7 days.

AVON. BUY OR SELL. Call Jancy at 886-2082.

CAMEO CLEANERS OF PIKEVILLE is now taking applications for pressers. Please call 606-432-5415 for an appointment.

DENTAL HYGIENIST: Part time or full time. Send resume to: Dental Hygienist, c/o Floyd County Times (KS), P.O. Box 391, Prestonsburg, KY 41653.

EARN UP TO \$1,000 WEEKLY stuffing envelopes at home. Be your own boss. Start now! No experience. Free supplies, free information. No obligation. Send self-addressed stamped envelope to: Cascade, Dept. 78, P.O. Box 5421, San Angelo, TX 76902.

**EASTERN KY VETERANS**  
Volunteers of America helps unemployed veterans who can't afford rent or are nearing eviction (FREE). We pay for CDL or mine safety training, safety equipment, etc., to help make you employable. We link you with employers, housing and social services. Call Alex Carroll (collect), 886-3582.

EASY WORK! EXCELLENT PAY! Assemble products at home. Call toll free, 1-800-467-5566, ext. 2246.

HELP WANTED: Earn up to \$500 per week assembling products at home. No experience. Information, 1-504-646-1700, Dept. KY-2276.

LOCAL COMPANY SEEKING qualified professional route drivers interested in long term employment. Class A CDL required. Starting pay \$8/hour. Send resume to: Floyd County Times, P.O. Box 391, Prestonsburg, KY 41653, Attn: KS.

WANTED: Babysitter for six-year-old child in my home at Auxier. Several evenings a month. Must have references. Call 886-0579 and leave a message.

NEEDED: Someone to stay with elderly disabled woman. Room and board provided. Martin area. Call 285-3685.

PAINTSVILLE CITY UTILITIES is accepting applications for a Class IVA Water Treatment Plant Operator. Openings are for full or part time employment. Operators with a Class IIIA license may be considered. Fringe benefits are provided and salary is negotiable. Please send resume to P.O. Box 631, Paintsville, KY 41240. This is an equal opportunity employer.

POSTAL JOBS Start \$11.41/hour. Forexam and application information call 219-769-8301 ext. KY556, 8 a.m.-8 p.m., Sunday-Friday.

THE PEKING RESTAURANT IS now taking applications for all positions. Applications can be picked up at Tobacco Mart, Highlands Plaza, Paintsville; or Department for Employment Services, second floor of Paintsville Courthouse; or the Department for Employment Services in Prestonsburg.

WANTED: Experienced parts person. Preferably GM trained. Send resume to: P.O. Box 278, Betsy Layne, KY 41605.

WANTED: Insurance agency in Pikeville needs an experienced Personal Lines CSR/CSA. Prefer General Lines license. Must have excellent written and oral communication skills and be proficient on computers. Salary is negotiable. Send resume to: CSR/CSA, c/o Floyd County Times, P.O. Box 391, Prestonsburg, KY 41653.

WILDLIFE/ CONSERVATION JOBS Game wardens, security, maintenance, etc. No experience necessary. Now hiring. For information call 219-794-0010, ext. 7619, 8 a.m.-9 p.m. 7 days.

**Pets And Supplies**

FOR SALE: AKC German Shepherd puppies. Eight weeks old. First shots. Black and tan. Call 886-7942 after 6 p.m.

FOR SALE: Registered Cocker Spaniel puppies. Parti colored. All males. Seven weeks old. Call 874-9645.

FREE PUPPIES TO GOOD HOME. Australian Shepherd mix. Weaned and wormed. Eight weeks old. Call Phyllis Wilks at Hair Works, 886-8475.

GOT TICK PROBLEMS? Happy Jack Enduracide is the solution. Kills ticks and fleas genetically immune to older formulas. Biodegradable. Available O-T-C at Spurlock's Feed, 285-3796.

HAPPY JACK FLEABEACON: Electronic device controls fleas in the home without pesticides. Patented design creates burst of light fleas can't resist. Results overnight. SPURLOCK'S FEED, 285-3796.

**Services**

MERRY MAID CLEANING SERVICES. Honest, dependable and efficient. Home or office. Hourly or contract. References available. Call 886-9506.

NEED HELP? Get an opinion on life by Psychic Readings. Call 1-900-820-9966, ext 705. \$2.99/min. 24 hours. Tone only. 18+.

R.A. TAYLOR PAINTING COMPANY and CHIMNEY CLEANING SERVICES  
Both services available anytime.  
Call 886-8453.

DOZER AND BACKHOE WORK. Specializing in building sites. Will work Floyd and surrounding counties. Call Martin Excavating, 606-377-6210.

DOZER FOR HIRE: Contract or hourly. Call 478-2717.

ECONOMY TREE SERVICE: Tree cutting, topping, removal, dead limbing and cabling. Twenty-one years experience. Licensed, insured and bonded. Bill Rhodes, owner. Dump truck, chipper and winch. Call 1-800-742-4188 tollfree for free estimates. (Local 606-353-9276.)

EXPERIENCED COUPLE would like to do office cleaning in the Martin/Right Beaver area. Also, experienced security guard for hire. For more information write to: HC 68 Box 2175, Hippo, KY 41637.

I WILL CARE FOR YOUR CHILD in my home. I have been doing this steadily for 30 years. Excellent references. I live behind Tacos Too in Prestonsburg. Call 886-9918.

LAFFERTY'S CONTRACTING. Certified Electrician in both low and high voltage in the state of Kentucky. Residence wiring, new or remodeling; trailer hookups. Call anytime for free estimate. 874-2259.

**NEED A RIDE?**  
Call Martin City Cab Service, Inc. 24 Hour Service. Now accepting Medicaid. 285-0320. Also, stop by Judy's Produce at railroad track in Martin.

**OLAN'S METAL BUILDINGS**  
HC 36 BOX 50  
HAZARD, KY 41701  
606-439-4866  
Direct buy pole buildings; all steel buildings; carports; buy painted steel roof and siding panels; building insulation; residential and pole barn wood trusses. Olan's carries a full line of wood and metal building accessories. We build to suit your needs.

STUMPED? Tired of unsightly tree stumps on your lawn or property? Our machine will grind up these stumps in place, roots and all, one foot below ground level. No mess. Ready to seed. Insured. Free estimates. Call Sandy Valley Contracting, Inc. at 478-9241.

**TEC 21 SERVICE CENTER**  
TV, VCR, stereo, appliance repair. CAMCORDER REPAIR is our specialty. Carry-in service only. U.S. 23 North, Prestonsburg (old Colorama building). 1-800-837-0810 or 886-0724.

**TAXI SERVICE**  
East Kentucky Transportation, Inc. Two locations to better serve our customers. We accept Medicaid. Wayland, 358-9955. Wheelwright, 452-2402. We appreciate your business. Hershel Osborne, Transportation Manager.

WANT TO DO: Tree trimming and cutting. Also, light hauling. Thirty years experience. Call 886-8266 or 874-9947.

YARD WORK, HILLSIDE CLEANING, TREE TRIMMING. Also have firewood for sale. Phone 874-9847.

**Miscellaneous**

VISIT THE LARGEST PANELING CENTER in Eastern Kentucky at Goble Lumber. Over 80 different prefinished panels in stock and as low as \$3.99 per panel. Call Goble Lumber, 874-9281.

**Lost Or Found**

FOUND: Small female black, brown and white dog. Near Pleasure Ridge Driving Range on U.S. 23. Call 606-638-4575.

**Want To Buy**

WANT TO BUY TIMBER. By boundary or by the thousand. Will reclaim property to owner's specifications. Call 606-886-3313.

**Mobile Home Sales**

1992 FLEETWOOD 14x50. Two bedroom. Washer/dryer and other appliances included. Call 789-4734.

1994 INDIES. Two bedroom, two bath, a/c. On rental lot in Allen. Must sell! \$26,000. Call Dan at 513-661-2541. Serious calls only.

1995 FLEETWOOD 14' WIDE. Five year warranty, washer and dryer, air, skirting. All for less than \$160/month. The Affordable Housing Mart, 537 New Circle Road, Lexington; 293-1600 or 800-755-5359.

HINDMAN MOBILE HOMES. Located on Hwy. 80, Hindman. New 3 bedroom 14x70 for \$15,900 with 5% down. Also, many good used homes. Free delivery and set up. Call 606-785-5985.

NEW 16' WIDE FLEETWOOD. Five year warranty. Front kitchen, two bedroom, two bath w/ free air. All for less than \$225/month. The Affordable Housing Mart, 537 New Circle Road, Lexington; 293-1600 or 800-755-5359.

NEW FLEETWOOD DOUBLEWIDES. Five year warranty, footers, skirting and air included, all for less than \$279/month. The Affordable Housing Mart, 537 New Circle Road, Lexington; 293-1600 or 800-755-5359.

NEW FLEETWOOD 14' WIDE. Five year warranty, delivered and set up, all for less than \$149/month. The Affordable Housing Mart, 537 New Circle Road, Lexington; 293-1600 or 800-755-5359.

FORSALE: Three bedroom trailer. Newly papered and painted. Stove and refrigerator. Call 886-3484.

NEW FOUR BEDROOM FLEETWOOD. Five year warranty. Room for all the kids. Delivered and set up for less than \$209/month. The Affordable Housing Mart, 537 New Circle Road, Lexington; 293-1600 or 800-755-5359.

THE 95'S ARE COMING to Rainbow Homes at Ivel, KY. See us today for the deal of a lifetime. Open 7 days a week. Located on the four lane on the hill at Ivel. Call 606-478-4530.

USED MOBILE HOME GALORE! "Fixer-uppers" of all kinds. Many from \$3,000-\$5,000. Call 606-478-4530 for details

**Carpentry Work**

ALL TYPES OF CARPENTRY WORK: New homes, remodeling, painting, wall-papering, concrete drives, patios. Call Ricky Yates at 886-3452. Seventeen years experience. No job too big or too small.

**EAST KY GUTTER, SIDING AND ROOFING**  
5' and 6" seamless gutters; siding; shingle roofs; replacement windows; decks. Free Estimates. Call James Hall at 285-9512 or 1-800-277-7351.

**Heating/Air Conditioning**

**BLANTON HEATING AND AIR CONDITIONING**  
Sales, Service Installation. High efficiency electric and gas units. Financing available. Free estimates. Call 874-2308.

**CITY OF PAINTSVILLE INVITATION TO BID**

The City of Paintsville is accepting bids for the replacement of the Heating and Cooling System in the Paintsville Recreation Center located on Preston Street in Paintsville, Kentucky. The new units shall be of the number and size to adequately heat and cool the building but generate a minimum of 440,000 BTU's of heat and 28 tons of air conditioning. The system will use the existing duct work adapted to the new system. Bid price should include all materials and labor necessary to complete the work for a turn key job. Bids will be accepted until 4:00 p.m. local time, September 6, 1994 at the office of the City Clerk, Second Floor, City Hall Building or by mail to P.O. Box 71, Paintsville, Ky. 41240. The City of Paintsville is an equal opportunity employer and reserves the right to accept or reject any or all bids. ROBIN COOPER, MAYOR  
City of Paintsville

**ABSOLUTE AUCTION**

**CITY OF PRESTONSBURG (SURPLUS PROPERTY SALE)**  
SEPTEMBER 3, 1994 - 2:00 P.M.  
CITY MUNICIPAL BUILDING  
90 NORTH LAKE DRIVE  
PRESTONSBURG, KY. 41653  
Police vehicles and/or equipment will be sold to the highest bidder "as is where is." Items may be inspected during the hours of 2 p.m. to 4 p.m., Friday, September 2, 1994. The undersigned reserves the right to bid. TERMS: Payment in full on the day of the sale. Announcements made day of sale take precedence over previous written material or statements made.  
CITY OF PRESTONSBURG

**PUBLIC NOTICE**

Applications are now being accepted for Public Housing apartments. Apply with the Housing Authority of Martin, Martin, Kentucky, Monday thru Friday, 1 to 4 p.m.  
Linda M. Hall, Executive Director  
Housing Authority of Martin  
P.O. Box 806, Martin, Kentucky 41649  
606/285-3681, (For hearing impaired only—TDD 1-800-247-2510  
An Equal Opportunity Housing Authority

**John's CLUBHOUSE**  
South Lake Drive

Golf Club Repair  
Trophies  
Polo, Ralph Lauren & much more

OPEN  
Monday-Friday, 10-6  
Saturday, 10-2  
**886-0674**

**Petry's**  
Of Martin  
Recliners  
starting at  
**\$149**  
La-Z-Boy  
Recliners  
**\$299**  
Part's & Service  
for most major  
brand appliances  
Open Mon.-Sat.  
**285-9620**

**'94 MODEL CLEARANCE SALE!!**

**SINGLE WIDE HOMES**  
PYMTS AS LOW AS  
**\$139 MO.**

**DELUXE 28 WIDE HOME**  
PYMTS STARTING AS LOW AS  
**\$235 MO.**

**5% DOWN PLUS ZERO DOWN FOR QUALIFIED LAND OWNERS**

**THE AFFORDABLE HOUSING MART LEXINGTON**  
537 NEW CIRCLE RD.  
293-1609  
800-755-5359

**JOB OPPORTUNITY**

Jerry's Restaurant in Prestonsburg is now taking applications for the spring/summer season. Waitresses, cooks and dishwashers.

Jerry's offers BC/BS insurance, paid vacations, meals & uniforms.

**APPLY IN PERSON ONLY!**  
No phone calls, please  
Applications may be obtained  
Mon.-Fri. 3-4 p.m. only!

**MEDICAL BILLING SUPERVISOR**

Competent and experienced billings person needed in Pikeville. Computer programming knowledge very desirable. Graduates with BS in business or computer programming welcome to apply if willing to train. Must have excellent GPA. Good pay, full health & dental, retirement benefits.

Reply to  
**The Floyd County Times**  
Box 391 — SH  
Prestonsburg, Ky. 41653

**SPAS**  
Buy Now For Lower Prices  
Fun for the Whole Family!  
Special Discounts on any Spa in stock. Large Display.

**HOLIDAY POOLS, INC.**  
2973 Piedmont Road, Huntington, WV (304)429-4788  
Mon-Fri 9:30-5:00, Sat 9:30-2:00

**BAQUACIL**  
ICI America's Inc.

**SPAS**  
Low Low Discount Prices

**BAQUACIL**  
ICI America's Inc.

**TAXI SERVICE**  
East Kentucky Transportation, Inc. Two locations to better serve our customers. We accept Medicaid. Wayland, 358-9955. Wheelwright, 452-2402. We appreciate your business. Hershel Osborne, Transportation Manager.

**PUBLIC NOTICE**

Applications are now being accepted for Public Housing apartments. Apply with the Housing Authority of Martin, Martin, Kentucky, Monday thru Friday, 1 to 4 p.m.  
Linda M. Hall, Executive Director  
Housing Authority of Martin  
P.O. Box 806, Martin, Kentucky 41649  
606/285-3681, (For hearing impaired only—TDD 1-800-247-2510  
An Equal Opportunity Housing Authority

8/10, 8/17, 8/24, 8/31



# The Floyd County Times TV Listings

**FRIDAY**

**AUG. 26**

	6 PM	6:30	7 PM	7:30	8 PM	8:30	9 PM	9:30	10 PM	10:30	11 PM	11:30
<b>BROADCAST STATIONS</b>												
WSAZ	News	News	Fortune	J'parady	Major League Baseball						News	Tonight
WCHS	News	News	Enter-	Mar-	Family	Boy-	Step by	Cooper	20/20		News	Nightline
WOWK	News	News	Cops	F. Feud	Diagnosis	Murder	Burke's	Law	Picket	Fences	News	Late
KET	Club	Vaca-	MacNeil-Lehrer	Com-	Group	Wash.	Wall St.	Off Limits	Job		News	Off Air
WTQV	News	News	C. Affair	F. Feud	Family	Boy-	Step by	Cooper	20/20		News	Nightline
WVAH	Full	Ro-	Ro-	Cheers	M.A.N.T.I.S.	X-Files	Star Trek	Gen.	Griffith		Griffith	
WYMT	News	News	Rush L.	Journal	Diagnosis	Murder	Burke's	Law	Picket	Fences	News	Late
<b>CABLE STATIONS</b>												
AMC	Movie: Tales-		Movie: A Song Is Born *** (1:53)		Live Fast, Die Young (1:22)		Tales of Manhattan (1:58)					
ARTS	Rockford Files	In Search Of	Biography	Investigative	Ancient	Mysteries	At the Improv					
BET	Rap City	Screen	Sanford	All Night	Hap-	Com-	Video Soul				All Night	News
CBN	K-9 Cop	Lassie	Waltons	Movie: The Pink Panther ***			700 Club				Bonanza	
CNN	World Today	Money-	Cross-	Primenews	Larry King	Live	World News				Sports	Money-
DISC	Pet	Mutley	Beyond 2000	Wildlife	Nature	Survival	Dare	Crime Inc.			Wildlife	Nature
ESPN	Match	Sportscenter	Auto Racing				Boxing				Sportscenter	
LIFE	Su-	Shop-	China Beach	Unsolved	Myst.	Movie: Shattered	Vows **				Myster-	Girls N.
MTV	Lip	Beach	Real	Rock	Top 20	Video Countdown				State	Beavis	Sports
NASH	Vi-	Club	Dance	News	Country	Nights	Music City	Tonight			Club	Dance
NICK	Temple	Wei-	Doug	Looney	Dragnet	Dragnet	Dragnet	Dragnet	Dragnet	Dragnet	M.	Van
QVC	Beverly Hills	Gold					Diane Von Furstenberg	Casual Chic			Jewelry	Show.
TBN	(5:00)	Praise the Lord			Scenes	Tripp	Frederick K. Price	Praise the Lord				
TBS	Gro.	Griffith	Hillbillies	Sanford	Movie: American	Graffiti ****		Movie: Date With an Angel				
TNT	Bugs	Bunny	Kung Fu	NFL	Preseason	Football		Movie: Beast				
USA	Itsy	Child	Wings	Wings	Murder-Wrote		Movie: Fat Man and Little Boy **					
VH1	Fashion	Flix	Top 21	Countdown			Sunday Comics	Buster's	Happy		Spot-	Spot-
WGN	Dreams	Design.	Night	Runa-	Movie: The Titfield	Thunderbolt ***		News			Night	Comedy
WPIX	Dreams	Gro.	Family	Dif.	Movie			News			Cheers	Murphy
WOR	Simon & Simon	Daisies	Eddie's	Hazel	That Girl	Mod Squad		News			Kojak	
<b>PREMIUM STATIONS</b>												
DISN	Movie: A Cry in the Wild ** (1:22)		Movie: A Far Off Place ** (1:45)		George Michael	Concert		Preview				
HBO	Movie: The Enemy Within (2)		Movie: Under Siege *** (1:42)		Movie: Passenger 57 (1:23)			Sanders				
MAX	Movie: Free Willy *** (1:51)		Caroline at Midnight (1:29)		Movie: Alien 3 *** (1:55)			Sen-				
SHOW	(5:55)	Movie: Rocky II *** (1:59)		Movie: FX 2 ** (1:49)		Drag Strip	Girl (1:22)	Witchbd				
TMC	Movie: Aspen Extreme ** (1:58)		Movie: In the Line of Fire *** (2:08)		Movie: Hard Hunted ** (1:37)							

**WEDNESDAY**

**AUG. 24**

	6 PM	6:30	7 PM	7:30	8 PM	8:30	9 PM	9:30	10 PM	10:30	11 PM	11:30
<b>BROADCAST STATIONS</b>												
WSAZ	News	News	Fortune	J'parady	Unsolved	Myst.	Now		Law & Order		News	Tonight
WCHS	News	News	Enter-	Mar-	Dino-	Critic	Home	Grace	Turning	Point	News	Nightline
WOWK	News	News	Cops	F. Feud	Nanny	Advice	America	Tonight	48 Hours		News	Late
KET	Math	Vaca-	MacNeil-Lehrer	Great	Performances				Nicodemus		News	Off Air
WTQV	News	News	C. Affair	F. Feud	Dino-	Critic	Home	Grace	Turning	Point	News	Nightline
WVAH	Full	Ro-	Ro-	Cheers	Beverly	Hills	Models	Inc.	Star Trek	Gen.	Griffith	Griffith
WYMT	News	News	Rush L.	Journal	Nanny	Advice	America	Tonight	48 Hours		News	Late
<b>CABLE STATIONS</b>												
AMC	Movie: Fat Man		Down Argentine Way (1:34)	Ma-		Two Years Before the Mast (1:38)		Fghtng O'Flynn				
ARTS	Rockford Files	In Search Of	Biography			Civil War	Journal	Wolper	Pres.			
BET	Rap City	Screen	Sanford	Comedy	Hap-	Com-	Video Soul				Comedy	Screen
CBN	K-9 Cop	Lassie	Waltons	Triv.	Jumble	Rescue 911		700 Club			Bonanza	
CNN	World Today	Money-	Cross-	Primenews	Larry King	Live	World News				Sports	Money-
DISC	Pet	Mutley	Beyond 2000	Wild	Arctic	Portrait-People		Wings			Wild	Arctic
ESPN	Match	Sportscenter	Major League	Baseball				Major League	Baseball			
LIFE	Su-	Shop-	China Beach	Lifetime	Magazine	Movie: Desert	Bloom ***				Unsolved	Myst.
MTV	Lip	Beach	MTV Blocks	Prime	Time			Dead-21	State	Beavis	Beavis	
NASH	Vi-	Club	Dance	News	Proudheart			Music City	Tonight		Club	Dance
NICK	Temple	Wei-	Doug	Looney	Bewitch	Bewitch	Bewitch	Bewitch	Bewitch	Bewitch	M.	Van
QVC	Textures -- Knits	Marcasite	Jewelry	Anniversary			Capodimonte	Festival				
TBN	(5:00)	Praise the Lord			Scenes	J.R. Bonn-	M. Mu-	Van			Praise the Lord	
TBS	Gro.	Griffith	Hillbillies	Sanford	Clash of the	Champions	Wrestling				Movie: Used Cars **	
TNT	Bugs	Bunny	Kung Fu	Movie: Hangman's	Knot		Movie: Ten Wanted Men **					
USA	Turtles	Turtles	Wings	Wings	Murder-Wrote		Movie: Stella **					
VH1	(4:00)	Jam	Jam	Today's	Jam			Sunday	Comics		Sex	Symbols
WGN	Saved-	Design.	Night	Jeffer-	Bandit			News			Night	Rene-
WPIX	Dreams	Gro.	Family	Dif.	Movie			News			Cheers	Murphy
WOR	Simon & Simon	Daisies	Eddie's	Hazel	That Girl	Mod Squad		News			Kojak	
<b>PREMIUM STATIONS</b>												
DISN	Snoopy	Mouse	Adv. in Fantasy		Movie: Willow *** (2:05)		Movie: The Day of the Jackal (2:21)					
HBO	Movie: Moving	Violations * (1:30)		Movie: Beverly Hills	Cop II ** (1:42)		Dream	Sanders	Crypt		Crackerj	
MAX	Movie: The	Experts (1:23)		Movie: Bad Behaviour *** (1:40)		Benefit of the	Doubt (1:30)				Bloodf-	
SHOW	Movie: Super	M. Ready-	De-	Movie: Son-in-Law * (1:35)		Movie: Encino	Man (1:29)				Night	Eyes 3 *
TMC	Movie: Rich	in Love ** (1:45)		When	Stranger		Movie: Sins of Desire (1:27)				Almost	Pregnant

**THURSDAY**

**AUG. 25**

	6 PM	6:30	7 PM	7:30	8 PM	8:30	9 PM	9:30	10 PM	10:30	11 PM	11:30
<b>BROADCAST STATIONS</b>												
WSAZ	News	News	Fortune	J'parady	Mad-	Wings	Seinfeld	Fraser	Dateline		News	Tonight
WCHS	News	News	Enter-	Mar-	Matlock		Byrds of	Paradise	Primetime	Live	News	Nightline
WOWK	News	News	Cops	F. Feud	One West	Waikiki	Eye to	Eye	Hotel	Malibu	News	Late
KET	GED	Vaca-	MacNeil-Lehrer	Ken-	Trailside		National	Geo.	At	Woodlands	News	Off Air
WTQV	News	News	C. Affair	F. Feud	Matlock		Byrds of	Paradise	Primetime	Live	News	Nightline
WVAH	Full	Ro-	Ro-	Cheers	Martin	Single	In Color	Bak-	Star	Trek	Gen.	Griffith
WYMT	News	News	Rush L.	Journal	One West	Waikiki	Eye to	Eye	Hotel	Malibu	News	Late
<b>CABLE STATIONS</b>												
AMC	Movie: Locket		Movie: The Searching	Wind (1:48)		Movie: The Buccaneer *** (2:04)		The Buccaneer				
ARTS	Rockford Files	In Search Of	Biography			A&E in	Concert				Wolper	Present
BET	Rap City	Screen	Sanford	Happen.	Hap-	Com-	Video Soul				Comedy	Screen
CBN	K-9 Cop	Lassie	Waltons	Triv.	Jumble	Rescue 911		700 Club			Bonanza	
CNN	World Today	Money-	Cross-	Primenews	Larry King	Live	World News				Sports	Money-
DISC	Pet	Animals	Beyond 2000	Powers	Pirates	Movie	Machine	Beyond 2000			Powers	Pirates
ESPN	Baseball	Sportscenter	Calen-	NFL	Preseason	Football					Sportscenter	
LIFE	Su-	Shop-	China Beach	Unsolved	Myst.	Movie: Locked	Up: A Mother's	Rage			Unsolved	Myst.
MTV	Lip	Beach	MTV Blocks	Prime	Time			Real	Real	Beavis	Beavis	
NASH	Vi-	Club	Dance	News	Barb. Mandrell		Music City	Tonight			Club	Dance
NICK	Temple	Wei-	Doug	Looney	Jeannie	Jeannie	Jeannie	Jeannie	Jeannie	M.	Van	
QVC	Cooking	With T-Fal			Jewelry	Show.	Fun & Leisure				Baseball	Collectibles
TBN	Praise the Lord	J.	Walters	Scenes	La-	Dwight	Thompson	Praise the Lord				
TBS	Gro.	Griffith	Hillbillies	Sanford	Movie: The	Valachi	Papers **				Movie: Guns of	Diablo **
TNT	Bugs	Bunny	Kung Fu	Kung Fu			Movie: The Longest	Yard ***				
USA	Turtles	Turtles	Wings	Wings	Erase the	Hate	Movie: Seduced	by Evil			Wings	Wings
VH1	(5:00)	Jam	Fashion	Today's	Jam			Sunday	Comics		Sex	Symbols
WGN	Saved-	Design.	Night	Jeffer-	Major	League	Baseball				News	High-
WPIX	Dreams	Gro.	Major	League	Baseball			News			Cheers	Murphy
WOR	Simon & Simon	Daisies	Eddie's	Hazel	That Girl	Mod Squad		News			Kojak	
<b>PREMIUM STATIONS</b>												
DISN	T. Angel	Eerie	Young	Musicians	Technology	Awards		Preview	Tony	Bennett		One Small
HBO	Movie: Last-Hero		Movie: Rookie of the Year (1:43)		Movie: Blown	Away (1:29)		Comedy			Tropical	Heat *
MAX	Movie: Dava	*** (1:50)		Movie: South	Central (1:39)		Movie: Nemesis * (1:35)				Best of	Best II
SHOW	Movie: Brain	Smasher		Movie: Jailbreakers (1:30)		Trouble	Bound ** (1:29)				Candyman	(1:33)
TMC	Movie: Enchanted	April ** (1:33)		Movie: Damage *** (1:52)		Intimate	Obs.				South	Beach **

## Want To Rent Or Lease

WOULD LIKE TO RENT BARN AND PASTURE for horses. Prestonsburg area. Call 886-3313.

## New & Used Furniture

**ALLEN FURNITURE**  
ALLEN, KY  
Living room suits; daybeds; gun cabinets; bedroomsuits; recliners; odd chests; dinette sets; bunk beds; odd beds; loungers; used washers, dryers, refrigerators; and lots more! Call 874-9790.

**ROSE'S USED FURNITURE:** Kitchen cabinets; three ton heat pump with air; coal and wood heaters; gas heaters; chests; dressers; beds; bunk beds; living room sets; washers; dryers; stoves; refrigerators (all with 30 day warranty); metal door; storm doors; cherry hutch; breakfast set; old dishes; trombone; organ; recliners; humidifiers; dehumidifier; bedspread set; much more. Between Allen and Lancer red lights, across bridge to Goble Roberts. Turn left at stop sign, blue building on right. Call 886-8085 or 886-3463 after 5.

## Plumbing

**PORTER PLUMBING COMPANY**  
ALLEN, KY  
Commercial, residential and service work. Licensed and insured. Rotor roter service, drain cleaning, etc. CALL US FIRST! 874-2794.

## FREE THINGS TO SEND FOR

(NAPS)—For an informative brochure of the vacation packages available in the British Virgin Islands, call 1-800-835-8530.

An informative brochure about summer/fall family vacations and the many discounts on the Lee Island Coast is available free to those who call the Lee County Visitor & Convention Bureau at (1-800) 533-4753, extension 301.  
For information about membership in the Shell Motorist Club (SMC), call 800-852-0555, or write SMC, P.O. Box 60199, Chicago, IL 60660.  
An informative brochure about caring for exterior wood is available free to those who call The Flood Company, a leading producer of exterior wood care products, at 1-800-321-3444.

For information on TRIO programs that help more people go to college, write to the National Council of Educational Opportunity Associations, 1025 Vermont Avenue, NW, Suite 1201, Washington, DC 20005.

## PUBLIC SALE

The following item will be offered for sale at Public Auction on September 9, 1994, at 10:00 a.m. at Jim's Stop Shop, Prestonsburg, Kentucky.

1991 Toyota 4 door/ Camry V-6 Automatic Serial #48932

All items are sold "as is where is". Seller reserves the right to bid and to reject any or all bids. Items are to be paid following the sale, or satisfactory arrangements are made with seller. Announcement at sale takes priority over ad. Purchaser to pay all taxes and transfer fees.

THE BANK JOSEPHINE  
Collection Department  
W-8/17, 8/24, F-8/19

## NOTICE OF PUBLIC SALE

August 26, 1994 at 11:00 a.m. a 1985



# Build Your Dream House

For a Limited Time,  
**Unlimited Options**

If you're thinking about replacing your ordinary six-foot sliding door, nothing can fill the opening like the classic lines of an all-wood Atrium door.

With over 4,600 options to fit the most common sliding door opening, you're sure to find the door that fits your style, and budget, exactly.



Every Atrium door and window is built for performance and value in a wide variety of styles and options. So come by today and see our full selection, now at very special prices.

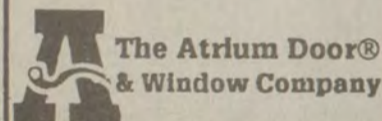

**Hindman Promart**  
606-785-3151  
P.O. Box 538  
Hindman, Ky. 41822

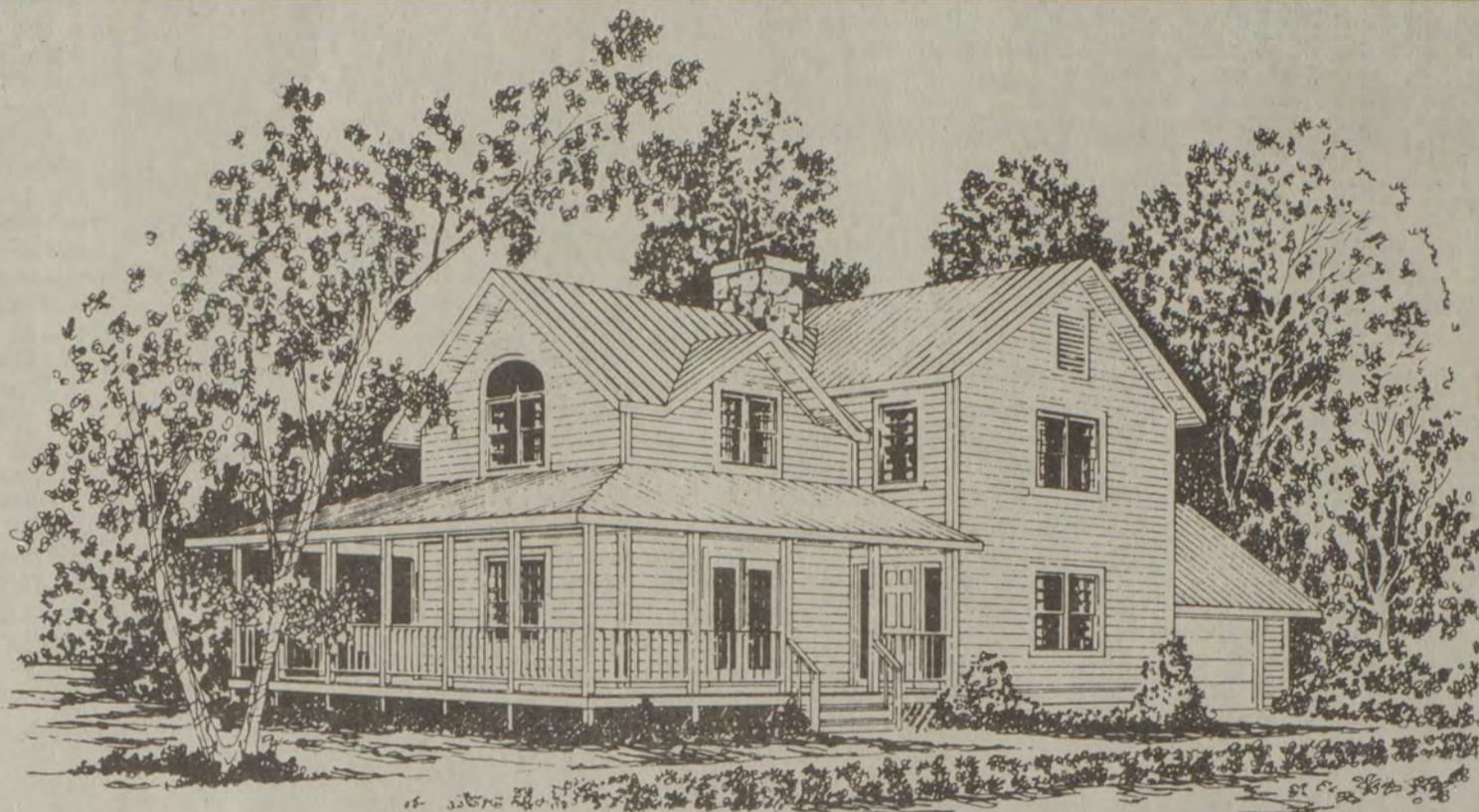

**Eldora 41-005**

Associated Designs-Eugene, Oregon

Were it not for French doors on the ground floor and a round-top window on the second level, a casual observer might easily mistake the Eldora for a historic country farmhouse. This home, by guest designer Steve Duarte of Bordentown, New Jersey has a T-shaped configuration, three-sided porch and uncluttered exterior that serve as pleasant reminders of simpler times.

Understated simplicity carries over to the interior of this four-bedroom, three-bathroom home as well, but at no loss of convenience. A large entry closet is just inside the door. Family living is on the ground floor and bedrooms are upstairs.

Natural light, muted by a wrap-around porch, enters the large living room from three sides, suffusing the room with a soft glow. Fireplace and stairway are centrally located, separating the living room from the kitchen and dining area while providing a source of supplemental heat.

The U-shaped kitchen has plenty of counter space and comes equipped with a pantry and built-in appliances. An exterior door in the adjacent utility room allows it to double as a mudroom. A half-bath is also nearby, convenient to both the kitchen and the garage.

Upstairs, the vaulted master bedroom is as large as the living room. Closets line two walls, interrupted by sunny alcoves — ideal for window seats, or a desk and a sewing machine. A private bathroom serves the Eldora's owners' suite while the other three bedrooms share another bathroom.

For a review plan, including scaled floor plans, elevations, section and artist's conception, send \$15 to Associated Designs, 1100 Jacobs Dr., Eugene, Ore. 97402. Please specify the Eldora 41-005 and include a return address when ordering. A catalog featuring over 150 home plans is available for \$12. For more information call (800) 634-0123.

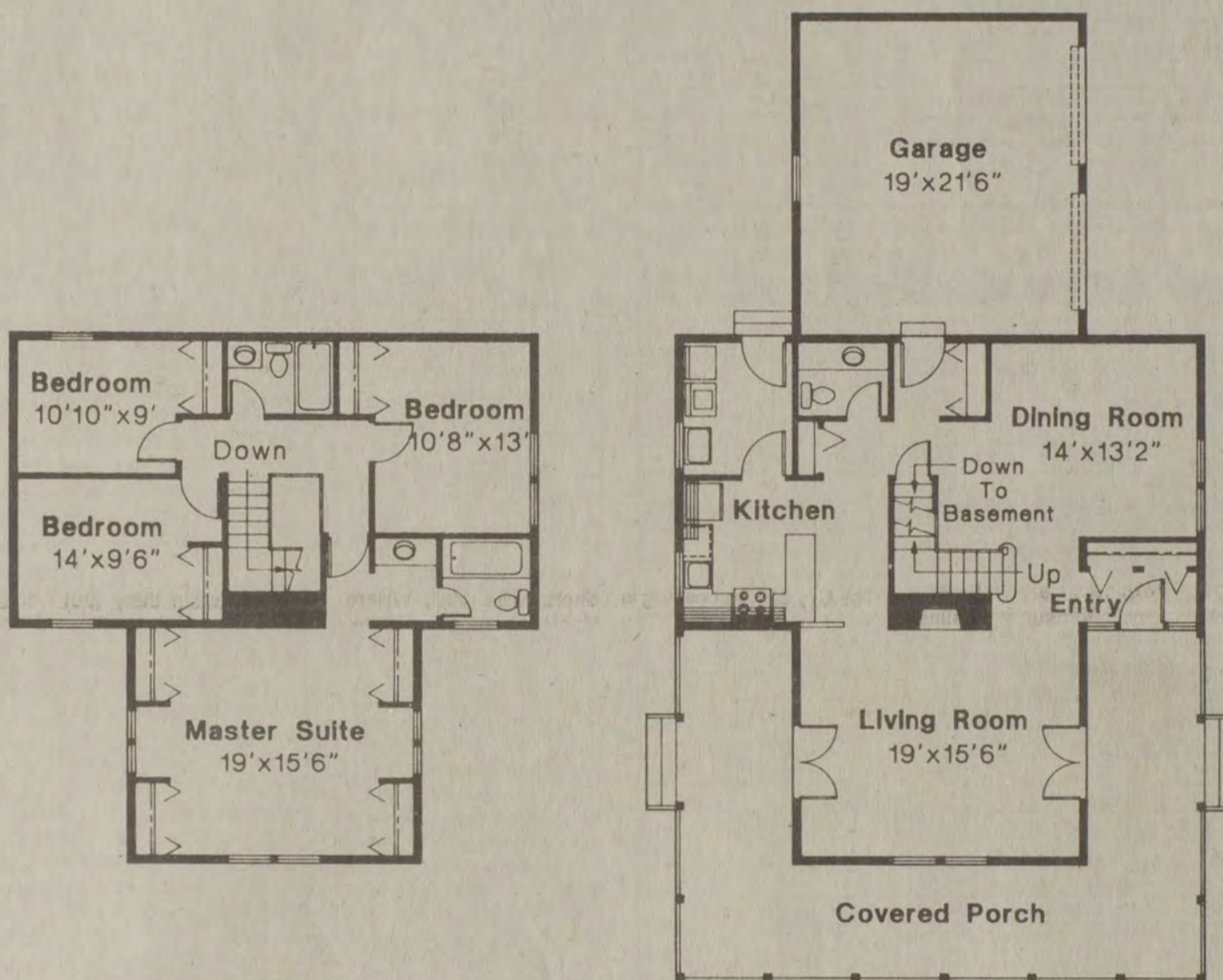

**Eldora 41-005**  
Living Area 2013 sq.ft.  
Outside Dimensions: 36' x 58'

© Associated Designs, Inc.

**FANNIN'S PLUMBING HEATING & ELECTRIC**

432 Main Street  
Paintsville  
**789-3696**  
Hours: M.-F., 8-5

Owners:  
Garry Fannin & Southie Fannin

## Eldora

**Great Sale Prices on Electronics & Appliances**  
Stop In Today  
**Heilig-Meyers FURNITURE**  
Prestonsburg Village, 886-8668

If you're thinking of building or buying a home, our SmartMortgage is for you. Call or stop by any location for details.  
Prestonsburg 886-2321  
Betsy Layne 478-9596

**First Commonwealth Bank**  
Member FDIC  
Prestonsburg • Martin • Betsy Layne

SERVING JOHNSON - MARTIN - MAGOFFIN - LAWRENCE - FLOYD COUNTIES

**HEATING & COOLING**

**BIG SANDY** HEATING COOLING  
FREE ESTIMATES

"KING OF COMFORT"  
JIM SKAGGS—OWNER

**LENOX**  
24 HR. SERVICE ON MOST BRANDS

**297-HEAT OR 297-COOL**  
297-4328 RT. 23 297-2665  
LOMANVILLE, KY.

SERVING JOHNSON - MARTIN - MAGOFFIN - LAWRENCE - FLOYD COUNTIES

**F.S. VANHOOSE & COMPANY, INC.**  
—SINCE 1910—

**PORTER PLUMBING COMPANY**  
FORREST PORTER  
Master Plumber - Lic. #2122  
P.O. Box 402  
Allen, KY 41601 (606) 874-2794

**WRIGHT LUMBER COMPANY**

Dealers In: Lumber - Hardware - Plumbing & Electrical Supplies

(606) 285-3368 Box 296, Martin, Ky. 41649  
(606) 436-2350 Grandview Plaza, Hazard, Ky. 41701  
(606) 631-1240 Zebulon Road, Pikeville, Ky. 41501



**PUBLIC NOTICE OF BLASTING SCHEDULE**

**PERMIT #836-0248**  
Pursuant to Kentucky Public Law 405 KAR 16:120E, Section 3, Pen Coal Corporation, P.O. Box 193, Dunlow, WV 25530, phone number (304) 385-4606 proposes the following schedule:

The blasting area consists of approximately 234.88 acres and the blasting site is located approximately 0.5 miles northwest from CR-1074's junction with CR-1076 and is located along Jarrell Fork and Beaver Creek at latitude 37° 35' 20"N and longitude 82° 45' 00"W.

Blasting will begin on or about September 3, 1994. All blasting is to be conducted during daylight hours Monday through Sunday. No blasting will be performed between sunset and sunrise.

Entry to the blasting areas will be regulated by signs or barriers. An authorized representative will prohibit access to the blasting area by unauthorized persons at least ten (10) minutes before each detonation. Warning and all-clear signals will be audible within one-half mile of the blasting area and will be utilized prior to and following the blasting. One long air horn blast will be sounded prior to the blasting and two ten (10) second air horn blasts will be sounded to signal all-clear.

Blasting may occur at times other than those outlined in the blasting schedule; if in the event explosives are loaded and rain, lightning, atmospheric conditions, management problems or safety to the operator or public deem it necessary, all personnel within one-half mile of the blasting area shall be orally notified and a signal as described above will be sounded before detonation. F-8/24

**NOTICE OF PUBLIC SALE**

Date and time of sale: September 1, 1994 at 11:00  
Type of Collateral: 1988 Toyota S/N JT4RN50R4J5180219  
Contract date: 4-22-93  
Location: First Commonwealth Bank Parking Lot  
169 North Arnold Ave.  
Prestonsburg, KY, 41653  
For further info: Call Mike Haney, 886-2321  
F-8/19, 8/26, W-8/24

FLOYD COUNTY BOARD OF EDUCATION  
STEPHEN W. TOWLER, SUPERINTENDENT  
69 ARNOLD AVENUE  
PRESTONSBURG, KENTUCKY

**EMPLOYEE PROMOTIONAL PROGRAM VACANCY POSTING NOTICE**

August 16, 1994 August 30, 1994  
DATE OPEN DATE CLOSED  
Official Title of Position: School Bus Driver  
Job Location: (County at Large)  
Salary Range: \$36.20 per day  
Contact Person: Earl D. Ousley, Director of Transportation  
Brief Job Description: Transport students to and from designated areas.  
Minimum Requirements: Certification as required by the Kentucky Department of Education. Applicant must have high school diploma or GED. Applicant must have the Commercial Drivers License (CDL).  
Additional Job Requirements: none  
Applicant must submit an updated, signed application to the Superintendent of the Floyd County Board of Education no later than August 29, 1994 to be considered for an interview.  
\* Applicant will be notified for an interview as soon as arrangements have been completed.  
The Floyd County Board of Education does not discriminate on the basis of race, color, national origin, age, religion, marital status, sex, or handicap in employment, educational programs, or activities as set forth in Title IX & VI, & in Section 504. W-8/24, F-8/26

FLOYD COUNTY BOARD OF EDUCATION  
STEPHEN W. TOWLER, SUPERINTENDENT  
69 ARNOLD AVENUE  
PRESTONSBURG, KENTUCKY

**EMPLOYEE PROMOTIONAL PROGRAM VACANCY POSTING NOTICE**

August 17, 1994 August 31, 1994  
DATE OPEN DATE CLOSED

Official Title of Position: School Bus Driver  
Job Location: Prestonsburg Area  
Salary Range: \$36.20 per day  
Contact Person: Earl D. Ousley, Director of Transportation  
Brief Job Description: Transport students to and from designated areas.  
Minimum Requirements: Certification as required by the Kentucky Department of Education. Applicant must have high school diploma or GED. Applicant must have the Commercial Drivers License (CDL).  
Additional Job Requirements: none  
Applicant must submit an updated, signed application to the Superintendent of the Floyd County Board of Education no later than August 30, 1994 to be considered for an interview.  
\* Applicant will be notified for an interview as soon as arrangements have been completed.  
The Floyd County Board of Education does not discriminate on the basis of race, color, national origin, age, religion, marital status, sex, or handicap in employment, educational programs, or activities as set forth in Title IX & VI, & in Section 504. W-8/24, F-8/26

Applicant must submit an updated, signed application to the Superintendent of the Floyd County Board of Education no later than August 30, 1994 to be considered for an interview.  
\* Applicant will be notified for an interview as soon as arrangements have been completed.

The Floyd County Board of Education does not discriminate on the basis of race, color, national origin, age, religion, marital status, sex, or handicap in employment, educational programs, or activities as set forth in Title IX & VI, & in Section 504. W-8/24, F-8/26

**NOTICE OF INTENTION TO MINE**

Pursuant to Application Number 436-8007, Renewal

In accordance with KRS 350.055, notice is hereby given that Branham & Baker Coal Company, Inc., 148 South Lake Drive, Prestonsburg, Kentucky 41653, has applied for renewal of a permit for a refuse disposal coal processing facility affecting 85.76 acres located .75 miles northwest of Goodloe, in Floyd County.

The proposed facility is approximately 1.0 miles northwest from State Route 404 junction with State Route 850 and located .1 miles south of Buckeye Branch of Middle Creek. The latitude is 37 degrees 36' 35". The longitude is 82 degrees 52' 17".

The proposed facility is located on the Martin & David U.S.G.S. 7 1/2 minute quadrangle maps. The surface area is owned by Pierre Mather, Billie Doris & Elmer Shepherd, and Branham & Baker Coal Company, Inc.

The application has been filed for public inspection at the Department for Surface Mining Reclamation and Enforcement's Prestonsburg Regional Office, 2705 South Lake Drive, Prestonsburg, Kentucky 41653. Written comments, objections, or requests for a permit conference must be filed with the Director of Permits, #2 Hudson Hollow Complex, U.S. 127 South, Frankfort, Kentucky 40601. W-8/24, 8/31, 9/7, 9/14

**NOTICE OF BOND SALE**

The Floyd County (Kentucky) School District Finance Corporation, will until 11:00 p.m., E.D.S.T., on September 1, 1994, receive in the office of the Dr. Robert E. Tarvin, Executive Director, Kentucky School Facilities Construction Commission, Room 264, Capitol Annex, Frankfort, Kentucky 40601, competitive bids for its \$615,000 School Building Revenue Bonds, Second Series of 1994, dated September 1, 1994, maturing September 1, 1995 through 2014.

Bids must be on Official Bid Form contained in the Preliminary Official Statement deemed final under SEC Rule 15c2-12(b)(1)

available from Ross, Sinclair & Associates, Inc., Lexington, Kentucky.

Sale on tax-exempt basis, subject to approving legal opinion of Henry M. Reed III, Bond Counsel.

FLOYD COUNTY SCHOOL DISTRICT FINANCE CORPORATION  
By s/Dr. Stephen Towler Secretary  
W-8/24

**PUBLIC NOTICE**

Notice is hereby given that Gia Rae Hall, P.O. Box 391, Betsy Layne, Kentucky 41605, has filed an application with the Natural Resources and Environmental Protection Cabinet to construct a single story residence. The property is located approximately 0.25 miles east of the Pike/Floyd County line on the north side of the Levisa Fork of the Big Sandy River near the community of Boldman in Floyd County. Latitude 37° 31' 43"; longitude 82° 37' 28". Any comments or objections concerning this application shall be directed to: Kentucky Division of Water - Water Resources Branch, 18 Reilly Road, Frankfort Office Park, Frankfort, Kentucky, 40601. Phone (502) 564-3410. W-8/24, 8/31, F-8/26

**NOTICE OF BLASTING SCHEDULE**

Permit Number 836-0254

In accordance with the provisions of KRS 16:120 Section 3 (2), Locust Grove, Inc., P.O. Box 280, Campton, KY, 41301, telephone number (606) 668-3430 proposes the following blasting schedule. The blasting site consists of approximately 194.12 acres located in Floyd County on Goose Creek and Turkey Creek. The area is located 0.5 miles east of the intersection of KY 80 and KY 680 off Gosling Br. Road. The latitude is 37° 29' 03" and the longitude is 82° 47' 54". Detonation of explosives are proposed to occur from sunrise to sunset Sunday through Saturday from September 5, 1994, to September 4, 1995. Entry to the blasting area will be required by signs and barriers. An authorized company representative will prohibit access to the blasting area by unauthorized persons at least 10 minutes prior to each detonation. The warning signal shall consist of three long blasts of an air horn or siren lasting 5 seconds, five minutes prior to detonation. One minute prior to detonation, 3 short siren or air horn blasts will be sounded. The all clear signal will be one blast lasting 20 seconds following the inspection of the blast area.

All blasting will be conducted during the designated time periods except in the case of emergency conditions. Emergency conditions include but are not limited to rain, lightning, or other atmospheric conditions or deteriorated conditions which involve personnel, operational or public safety. In such cases all residents within one-half mile will be verbally notified. W-8/24

**PUBLIC NOTICE**

Upon and on this date after publication of this notice, I will no longer be responsible for any debts incurred by anyone other than myself.

Sammy Lafferty  
General Delivery  
(John's Creek)  
Endicott, KY, 416  
W-8/24, F-8/26

**REQUEST FOR QUALIFICATIONS**

The City of Prestonsburg is requesting qualifications statements from engineering firms wishing to assist in the construction of storm water drainage facilities in the Goble Roberts community. Specific project components include 8,620 L.F. of storm water drainage pipes, 43 catch basins and 5,930 L.F. of sidewalks.

The total project cost of \$217,950 includes \$167,915 in CDBG grant funds for which preliminary approval has been obtained, and \$50,035 of force account labor by City employees.

The Request for Qualifications package can be obtained by calling the Big Sandy Area Development District, (606) 886-2374. The deadline for submission of qualifications is 3 p.m. Friday, Sept. 9, 1994. Submittals should include six (6) copies of the qualifications statement in packages with "Goble Roberts" clearly marked on the exterior. Submittals should be sent to Anne Chaney, Projects Developer, Big Sandy Area Development District, 100 Resource Drive, Prestonsburg, KY 41653.

Attention of respondents to this RFQ is called to the requirements of Section 3 of the Housing and Urban Development Act of 1968, Section 109 of the Housing and Community Development Act of 1974, Title VI of the Civil Rights Act of 1964, Executive Order 11246 and the Certification of Non-Segregated Facilities, all of which may be incorporated into any contract issued pursuant to this solicitation. The City of Prestonsburg is an Equal Opportunity Employer. W-8/24

**INVITATION TO BID**

Reference: "Transportation Vehicle"  
Date / Closing Time of Bids: September 5, 1994  
Location: Floyd County Board of Education  
Department or School: Transportation Department  
Seal bids are requested on the following item:

- (1) 1995 One Ton Chassis/Cab 4x4 unit shall meet all the following specifications:
- Engine: 7.3 diesel turbo
- Trans: Standard, 5 speed
- Transfer case: 2 Speed
- Clutch: Standard
- Hubs: Lock in/out
- GVWR: 9,200 lbs.
- Minimum Chassis Cap
- Wheel Base: Standard for bed size 135"
- Brakes: Power Assist Type
- Tires: 7 Steel Belted Radials, Minimum LT 235/85/R16E with on and off tread
- Wheels: 7 as required for tires
- Battery: Manufacturer's standard for Engine

**PUBLIC NOTICE**

In accordance with Chapter 65 and 424 of the Kentucky Revised Statutes the following information and supporting data may be inspected by the general public at (37 S. Lake Dr., Prestonsburg, KY 41653) from (Monday thru Friday) between the hours of (8 a.m. to 12 a.m.). (Floyd County Soil Conservation District).

Director (Jim Carter, II, 123 S. Arnold Ave., Prestonsburg, KY 41653)  
Assistance Director (Ruby Akers, Box 178, Drift, KY 41619)  
Secretary (Anna Sue Stumbo, Box 236, McDowell, KY 41647)  
Treasurer (Billy Merritt, H.C. 70, Box 8035, Prestonsburg, KY 41653)  
Board Members (Lloyd Wells, Box 70, Auxier, KY 41602)  
(Floyd Allen, Box 185, Eastern, KY 41622)  
(Johnnie Ross, H.C. 70, Box 8030, Prestonsburg, KY 41653)

**SUMMARY FINANCIAL STATEMENT**  
Floyd County Soil Conservation District  
FOR FISCAL PERIOD July 1, 1993 TO June 30, 1994

Beginning Cash on hand (July 1, 1993).....	\$32,407.92
Receipts	
Fiscal Court.....	\$54,525.12
State Aid.....	\$2,066.12
Interest & Reimbursements.....	\$3,806.33
Total Receipts.....	\$60,397.71
Expenditures	
Salaries.....	\$16,620.33
Office Operations.....	\$658.08
Education & Promotion.....	\$12,868.67
Supervisors Expenses.....	\$4,187.45
Miscellaneous.....	\$11,032.24
Total Expenditures.....	\$45,366.77
Ending Balance (June 30, 1994).....	\$47,438.86

W-8/24

Alternator: Manufacturers standard for Engine  
Axle Ratio: Manufacturer's standard for on/off road  
Mirrors: Dual matching camper type with extension left hand and right hand door mounted  
Radio: Am/Fm radio factory installed  
Bed: Mechanic's bed (Reading)  
Option: Dual Rear Wheels  
Color: White exterior/red interior  
Bumper: Painted  
Please contact Mr. Earl D. Ousley at the Floyd County Board of Education Transportation Department at (606) 285-9443. W-8/24, 8/31, F-8/26

**NOTICE OF INTENTION TO MINE**

Pursuant to Application Number 836-5288 Amendment No. 2

In accordance with KRS 350.070, notice is hereby given that Buck Coal, Inc., 415 South Lake Drive, Prestonsburg, Kentucky 41653 has applied for an amendment to an underground coal mining operation located 1.6 miles northeast of Hi Hat in Floyd County. The amendment will affect 6.91 surface acres and underlie an additional 1149.8 acres, and the total area within the permit boundary will be 1156.34 acres.

The proposed operation is approximately 1.5 miles southeast from State Route 122's junction with Spewing Camp Branch Road and located 0.1 mile east of Spewing Camp Branch. The latitude is 37° 24' 40". The longitude is 82° 43' 22".

The proposed operation is located on the McDowell U.S.G.S. 7-1/2 minute quadrangle map. The amendment will affect surface owned by Progress Land Corporation and the Elk Horn Corporation, et. al. and will underlie land owned by Isaac Spears, Mary Jane Anderson, Nicholas A. Cooley, Bert Newman, Rabon & Millie Dye, Mitchell Short, Millie Hall, Willard Moore, Kennel Dye Estate, Jake Cooley, Emma Moore, Jerry F. Howell, Jr., Emeretta Noble, Progress Land Corporation, Elk Horn Coal Corporation, et.al., Homer Hamilton & Noah Tackett, Dee & Polly Howell, Edgar & Leviathan Jones, Richard Stumbo Estate, Prophet Moore Estate, Ted Moore, Green & Helen Gayheart, Carl Butler & Patricia Mosley, Sterlion Gayheart, Ed Moore Estate, Tracy & Linda Frasure, Randall Frasure, Deanie & Kathryn Frasure, Elvie & June Collins, Bert Dye, Bill & Shirley Mosley, and Floyd County Fiscal Court.

The amendment application has been filed for public inspection at the Department for Surface Mining Reclamation and Enforcement's Prestonsburg Regional Office, 2705 South Lake Drive, Prestonsburg, Kentucky 41653-1397. Written comments, objections, or requests for a permit conference must be filed with the Directors, Division of Permits, #2 Hudson Hollow, U.S. 127 South, Frankfort, Kentucky 40601. W-8/24, 8/31, 9/7, 9/14

**NOTICE OF INTENTION TO MINE**

Pursuant to Application Number 836-0238, Major Revision 2

In accordance with KRS 350.070, notice is hereby given that Progress Land Corporation, Barnett Tower, One Progress Plaza, St. Petersburg, Florida 33701, has applied for a major revision to an existing surface coal mining and reclamation operation located 0.25 miles East of Wheelwright in Floyd County. The major revision will not add any surface disturbance acreage or underground acreage to the permit area. A total area of 12.40 acres within the permit boundary will be unchanged.

The proposed major revision area is approximately 1.10 miles south from State Route 306's junction with State Route 122 and located 0.25 miles east of Otter Creek. The latitude is 37° 20' 18". The longitude is 82° 43' 09".

The proposed major revision is located on the Wheelwright U.S.G.S. 7 1/2 minute quadrangle map. The surface area to be affected by the major revision is owned by: Progress Land Corporation and the U.S. Corrections Corporation.

The major revision proposes a Post-mining Land Use Change to Industrial/Commercial for 6.52 surface acres.

The major revision application has been filed for public inspection at the Department for Surface Mining Reclamation and Enforcement's Prestonsburg Regional Office, 1346 South Lake Drive, Prestonsburg, Kentucky 41653-1468. Written comments, objections, or requests for a permit conference must be filed with the Director, Division of Permits, #2 Hudson Hollow, U.S. 127 South, Frankfort, Kentucky 40601.

This is the final advertisement of this application; all comments, objections, or requests for a permit conference must be received within thirty (30) days of today's date. TFN.

**NOTICE OF INTENTION TO MINE**

Pursuant to Application No. 836-0251

In accordance with KRS 350.055, notice is hereby given that N.A.L.R. Coal Corporation, P.O. Box 3605, 26 Branham Heights, Pikeville, KY 41502, has applied for a permit for a surface coal mining and reclamation operation affecting 182.47 acres located 0.53 miles south of Blue Moon in Floyd County.

The proposed operation is approximately 0.09 miles northwest from CR-1197's junction with CR-1198 and located along Morgan Branch. The latitude is 37° 29' 44". The longitude is 82° 42' 00".

The proposed operation is located on the McDowell and Harold U.S.G.S. 7 1/2 minute quadrangle maps. The operation will use the contour, auger, and area methods of surface mining. The surface is owned by Elk Horn Coal Corporation. The operation will affect an area within 100 feet of public roads CR-1197 and CR-1198. The operation will not involve relocation of the public roads.

The application has been filed for public inspection at the Department for Surface Mining Reclamation and Enforcement's Prestonsburg Regional Office, 2705 South Lake Drive, Prestonsburg, KY 41653-1455. Written comments, objections, or requests for a permit conference must be filed with the Director, Division of Permits, #2 Hudson Hollow, U.S. 127 South, Frankfort, KY 40601.

This is the final advertisement of this application; all comments, objections, or requests for a permit conference must be received within thirty (30) days of today's date. 1t.

\*\*\*  
Genius does what it must. Talent does what it can.  
—Edward Bulwer-Lytton

**NOTICE OF BOND RELEASE**

In accordance with KRS 350.093, notice is hereby given that Buck Coal, Inc., 415 South Lake Drive, Prestonsburg, Kentucky 41653, has applied for a Phase I Bond Release on Permit No. 836-5116 which was last issued on 3/16/94. The application covers an area of approximately 6.00 acres located 1.9 miles northwest of Drift, in Floyd County.

The permit area is approximately 2.30 miles north from KY 777's junction with KY 680 and located 0.1 mile west of Turkey Creek. The latitude is 37° 29' 47". The longitude is 82° 47' 01".

The bond now in effect for Permit No. 836-5116 is a surety bond for \$26,900. Approximately 60% of the original bond amount of \$26,900 is included in the application for release.

Reclamation work performed includes: Backfilling, grading and seeding. Written comments, objections, and requests for a public hearing or informal conference must be filed with the Director, Division of Field Services, #2 Hudson Hollow, Frankfort, Kentucky 40601, by October 7, 1994.

A public hearing on the application has been scheduled for October 11, 1994 at 11:00 a.m. at the Department for Surface Mining Reclamation and Enforcement's Jackson Regional Office, 2705 South Lake Drive, Prestonsburg, Kentucky 41653. The hearing will be cancelled if no request for a hearing or informal conference is received by October 7, 1994. W-8/17, 8/24, 8/31, 9/7

**NOTICE OF INTENTION TO MINE**

Pursuant to Application #836-5308, Renewal

In accordance with the provisions of KRS 350:55, notice is hereby given that Progress Land Corporation, Barnett Tower, One Progress Plaza, St. Petersburg, Florida 33701 has filed an application for Renewal of an existing underground coal mining and reclamation operation. The proposed operation will affect a surface disturbance of 2.2 surface acres and underlies 290.00 acres for a total acreage of 292.2 acres located 1.3 miles northwest of Price in Floyd County.

The proposed operation is approximately 2.2 miles southeast from Ky. 122 and Spewing Camp Road and located .75 miles west of Biglick Branch. The latitude is 37° 24' 25". The longitude is 82° 43' 10".

The operation is located on the McDowell U.S.G.S. 7 1/2 minute quadrangle map. The surface area to be disturbed is owned by Progress Land Corporation. The operation will underlie land owned by Teddy Frazier, Brent Dye, Dee Howell, Sam Martin, Richard Stumbo and Progress Land Corporation.

The application has been filed for public inspection at the Department for Surface Mining Reclamation and Enforcement's Prestonsburg Regional Office, 2705 South Lake Drive, Prestonsburg, Kentucky 41653-1455. Written comments, objections, or requests for a permit conference must be filed with the Director, Division of Permits, U.S. 127 South, #2 Hudson Hollow, Frankfort, Kentucky 40601.

This is the final advertisement of this application; all comments, objections, or requests for a permit conference must be received within thirty (30) days of today's date. 1t.

**NOTICE OF INTENTION TO MINE**

Pursuant to Application #860-5161, Renewal

In accordance with the provisions of KRS 350:055, notice is hereby given that Kentucky May Coal Company, Inc., 572 Village Lane, Hazard, Kentucky 41701 has filed an application for Renewal of an underground coal mining and reclamation operation. The proposed operation will affect a surface disturbance of 3.44 acres and will underlie an additional 852.00 acres for a total proposed permit acreage of 855.44 acres located 0.8 miles East of Hall in Knott and Floyd Counties.

The proposed operation is approximately 0.75 miles East from KY 122's junction with KY 1498 and located 0.0 miles East of Daye's Branch. The latitude is 37° 18' 05". The longitude is 82° 45' 18".

The operation is located on the Kite and Wheelwright U.S.G.S. 7 1/2 minute quadrangle map. The surface area to be disturbed is owned by Burton Stone. The operation will underlie land owned by Ozark and Kimberly Sue Stone, John Bentley, Isom and Missouri Bentley, Burton Stone, Grant Honeycutt, Trubie and John Bentley, Isom and Missouri Bentley, Anna Mullins, Grady Stumbo and Benny Bailey, Gilbert Little, Greene Hall, Lou and Bertha Holbrook, Maple Burke, Martin and Zella Johnson, Ira Potter, James Lackey, Layne Johnson, Prindle Hall, Larry Honeycutt and Dave Isaac.

The application has been filed for public inspection at the Department for Surface Mining Reclamation and Enforcement's Jackson Regional Office, Howell Office Building, Suite #1, 170 Howell Heights, Jackson, Kentucky 41339-9689. Written comments, objections, or requests for a permit conference must be filed with the Director of the Division of Permits, #2 Hudson Hollow, U.S. 127 South, Frankfort, Kentucky 40601. W-8/10, 8/17, 8/24, 8/31

**NOTICE OF INTENTION TO MINE**

Pursuant to Application Number 660-8006, Renewal

In accordance with KRS 350.055 notice is hereby given that National Mines Corporation, 350 Elaine Drive, Suite 200, Lexington, Kentucky 40504 has applied for renewal of a permit for a preparation plant, underground and surface mining operation. The preparation plant operation is located 2.5 miles southwest of Raven in Knott County and the underground mining operation is located one mile west of Raven in Knott and Floyd Counties. The proposed operation will disturb 194.30 surface acres and underlie 80.0 acres and the total area within the permit boundary will be 274.30 acres.

The facility is approximately 4.0 miles southwest from Ky. Rte. 899 junction with Ky. Rte. 7 and located 0.1 mile west of Caney Fork of Right Fork of Beaver Creek. The latitude is 37° 23' 16". The longitude is 82° 49' 32".

The proposed operation is located on the Wayland U.S.G.S. 7 1/2 minute quadrangle map. The facility's surface area to be disturbed is owned by Knott Floyd Land Company, Inc. The underground mining operation's surface to be disturbed is owned by Knott Floyd Land Company, Inc. The operation will underlie land owned by Knott Floyd Land Company, Inc., Consolidation Coal Company of Kentucky, Earnest Keen, Ella Keen, Homer Gibson, and Goldie Fitch.

The application has been filed for public inspection at the Department for Surface Mining Reclamation and Enforcement's Jackson Regional Office, Howell Heights Building, Suite 1, 170 Howell Heights, Jackson, Kentucky 41339-9689. Written comments, objections, or requests for a permit conference must be filed with the Director, Division of Permits, #2 Hudson Hollow, U.S. 127 South, Frankfort, Kentucky 40601.

This is the final advertisement of this application; all comments, objections, or requests for a permit conference must be received within thirty (30) days of today's date. 1t.



# Prestonsburg

75 N. Lake Drive  
Prestonsburg, KY 41653  
(606) 886-9005

**Double Coupons on  
Sunday & Tuesday**



**Prices Effective: August 21 - 27, 1994**

We Reserve The Right To Limit Quantities. We Accept Federal Food Stamps & WIC Coupons. Not Responsible For Typographical Errors.

## SAVE MORE on your FAVORITE FOODS!



**COKE &  
Coke Products**

2-Liter Btl. **79¢**



**Cottonelle  
Bathroom Tissue**

4-Roll Pack **78¢**

This week's  
**MEAT SPECIALS**



**VIETTI  
HOT DOG  
SAUCE**

10 oz. **4/\$1**



**BONELESS BEEF  
NEW YORK  
STRIP**

WHOLE Lb. **\$3.39** Steak **\$3.89** Lb.



**MORTON  
DINNERS**

Assorted Varieties **69¢**  
9 oz.



**OUR FAMILY  
VEGETABLE  
OIL**

48 oz. **\$1.79**



**BEEF BOTTOM  
Round Boneless  
Roast** .....Lb. **\$1.69** Round Steaks **\$1.89** Lb.

**COUNTRY STYLE  
Pork Spareribs** .....Lb. **\$1.79**

**FISCHER  
Sliced (All varieties  
except beef)  
Bologna** ...1 lb. pkg. **\$1.29**



**TENDA BAKE  
MEAL MIX**

5 lb. bag **89¢**



**BLUE BONNET  
MARGARINE**

1 lb. qtrs. **3/\$1**



**CIRCLE A  
Ground Beef  
Patties** .....5 lb. box **\$3.99**

**HORMEL  
BLACK LABEL  
Canned  
Ham** .....3 lb. can **\$6.99**



**GOLDEN WHEAT  
MACARONI & CHEESE  
DINNER**

7.25 oz. **5/\$1**



**CONTADINA  
TOMATO  
SAUCE**

8 oz. **4/\$1**

**Garden Fresh Produce**

**SWEET  
California  
Nectarines** Lb. **79¢**

**LARGE  
Honey Dew  
Melons** ..... Ea. **\$1.29**

**Snow White  
Cauliflower** .... Ea. **99¢**



**FOX  
DELUXE  
PIZZA**

Assorted Varieties **69¢**  
9 oz.



**MAGIC  
POTATO  
CHIPS**

Assorted Varieties **79¢**  
8 oz.

**Deli Bakery**

**Blue Grass  
Roast  
Beef** .....Lb. **\$3.99**

Tasty Swiss Cheese .....Lb. **\$3.49**

Fresh Glazed Donuts .....Doz. **\$1.79**

Fresh Banana Pudding .....Lb. **\$1.59**



**JIFFY  
CORN MUFFIN  
MIX**

6.5 oz. box **4/\$1**

IN-STORE COUPON EFFECTIVE 8/21 THRU 8/27/94

REDEEM THIS WEEK • REDEEM THIS WEEK • REDEEM THIS WEEK • REDEEM THIS WEEK

**\$1.00 OFF**  
one 25 lb. bag of PURINA® DOG CHOW®  
DC 212

**\$6.99 WITH THIS COUPON**

Good only at this store.

5 17800 31476 8

EFFECTIVE 8/21 THRU 8/27/94

BUY ONE GET ONE FREE

at checkout. Buy ONE Post® Fruity or Cocoa PEBBLES® 13 oz. and get ONE Post® Fruity or Cocoa PEBBLES® 13 oz. FREE either variety.

1.89724 350

13 oz. 13 oz.

RC0BBT24A 0.3

5 43000 11614 7

Good only at this store.

EFFECTIVE 8/21 THRU 8/27/94

Save **\$1.35** WITH THIS COUPON

on ONE Post® Toasties 18 oz. size ONLY.

1.89724 350

18 oz.

RC0BBV410 0.4

5 43000 14104 0

Good only at this store.



# SHERIFF'S NOTICE OF DELINQUENT TAXES

The following 1993 unpaid tax claims will be offered for sale at the courthouse in Prestonsburg, Ky., on September 7, 1994, at 10 a.m. (only the delinquent tax is sold—not the property). The amount opposite the name includes total amount due before date of sale.

**PAUL HUNT THOMPSON, Sheriff — Floyd County, Ky.**

BILL#	NAME	ADDRESS	TAX DUE
36	ADAMS ARNOLD & RUBY	P O BOX 447	13.82
40	ADAMS CHARLES EDWARD	HC 77 BOX 310	14.92
41	ADAMS CHARLES EDWARD	HC 77 BOX 310	51.12
44	ADAMS CONSTRUCTION	P O BOX 2320	1,969.77
49	ADAMS DONALD	P O BOX 542	57.17
50	ADAMS DONALD	P O BOX 1420	45.10
52	ADAMS DONNIE	P O BOX 26	77.66
58	ADAMS FRANK ALLEN	PRESTONSBURG KY 41653	551.20
59	ADAMS FRANK ALLEN	PRESTONSBURG KY 41653	408.63
60	ADAMS FRANK ALLEN	BRIARWOOD SUBDIVISION	825.38
71	ADAMS JAMES & SHERIL	9235 WEST MOUNTAIN PARKWAY	46.29
76	ADAMS JAMES E	AND SHERIL L	252.65
89	ADAMS LEWIS, LOUISE, JIMMY,	MARK & ARNOLD LEE	8.90
97	ADAMS REAL ESTATE LIMITED	PARTNERSHIP	1,057.08
98	ADAMS RICKY & VICKY	695 MAYS AVENUE GOBLE ROBERTS ADDTN	441.53
99	ADAMS ROCKY	P O BOX 42	14.92
105	ADAMS TAMMY	10488 WEST MOUNTAIN PARKWAY	388.99
107	ADAMS TIVIS & BRENDA G	P O BOX 108	75.23
129	ADKINS BEVERLY MARIE D	GENERAL DELIVERY	122.41
129A	ADKINS BLAINE JR	HI HAT KY 41636	147.65
131	ADKINS BOBBY ALLEN	HC 74 BOX 285	221.33
132	ADKINS CASSIE	1018 BACKUS STREET	8.44
135	ADKINS CHARLES & MAGDALINE	HC 73 BOX 6100	364.86
137	ADKINS CLARENCE ROBERT	WAYLAND KY 41666	63.19
139	ADKINS DARLENE	P O BOX 427	14.92
145	ADKINS DEWEY & ROSA LEE	P O BOX 317	21.08
156	ADKINS EVERETTE	IVEL KY 41642	39.05
161	ADKINS GEORGE	C/O EVAN ADKINS	316.59
173	ADKINS JAMES C	AND CARMEN	169.38
176	ADKINS JAMES WILLARD	P O BOX 44	123.52
177	ADKINS JAMES WILLARD & EVA	P O BOX 44	123.52
179	ADKINS JIMMY DEAN	P O BOX 513	13.82
187	ADKINS KEVIN	HC 73 BOX 1050	14.92
189	ADKINS LARRY & DIANNE	HC 77 BOX 326	256.28
200	ADKINS MILLARD & BULAH	BETSY LAYNE KY 41605	6.48
202	ADKINS MINBY -ESTATE-	HC 77 BOX 310	29.88
203	ADKINS MORRIS W	P O BOX 60	69.24
211	ADKINS RALPH & CHRISTINE	P O BOX 335	24.78
212	ADKINS RANDALL	HC 77 BOX 280	65.59
214	ADKINS RANDALL & AVOMELLE	P O BOX 278	63.19
215	ADKINS RANDALL L	HC 84 BOX 27	79.62
223	ADKINS ROLAND & FRANCIS	P O BOX 113	63.19
231	ADKINS SAM -ESTATE-	GALVESTON KY 41629	15.05
238	ADKINS TAMI	P O BOX 498	24.58
239	ADKINS TAMMY	P O BOX 498	35.75
243	ADKINS TOMMY D	HC 77 BOX 280	280.39
246	ADKINS VANESSA	P O BOX 204	26.98
251	ADKINS WIBB	P O BOX 142	11.55
252	ADKINS WILLA J	P O BOX 60	58.36
253	ADKINS WILLA JEAN	P O BOX 60	123.52
268	AIKEN PAUL & RAMONA	HC 66 BOX 1860	884.01
282	AKERS ANDY	3380 OAKLAND	15.03
284	AKERS ARNOLD	P O BOX 082	22.75
296	AKERS BRENDA	HC 77 BOX 666	26.98
325	AKERS DANIEL	GENERAL DELIVERY	63.71
331	AKERS DAVID & DORA	HC 77 BOX 585	294.87
337	AKERS DONALD	HC 77 BOX 2600	201.97
340	AKERS DOUGLAS GENE & WANDA	HC 74 BOX 345	118.26
341	AKERS DOUGLAS GENE & WANDA	HC 74 BOX 345	310.58
347	AKERS ELEWEASE	HC 73 BOX 2045	7.68
388	AKERS HILLARD JR	P O BOX 52	30.28
389	AKERS HILLARD JR	P O BOX 52	13.82
406	AKERS JERRY	RT 2 BOX 134	57.17
407	AKERS JIMMIE LEE & JENITA	SUZANNA 309D	316.59
409	AKERS JIMMY LEE	P O BOX 82	375.73
423	AKERS JUANITA	GRETHEL KY 41631	206.96
427	AKERS KENNETH & ZELLA	HC 77 BOX 590	222.47
428	AKERS KENNETH & ZELLA	HC 77 BOX 590	39.05
429	AKERS KENNETH & ZELLA	HC 77 BOX 590	21.63
445	AKERS LOIS	1234 SOUTH LAKE DRIVE	101.55
446	AKERS LOIS	P O BOX 122	87.32
462	AKERS MCKINLEY & HATTIE	GOBLE-ROBERTS ADDITION	246.12
463	AKERS MED M	C/O OFFIE JEAN BOYD	159.72
484	AKERS OTIS E & LINDA	HC 74 BOX 310	292.46
487	AKERS PATRICIA	HC 73 BOX 1085	123.52
492	AKERS PHILLIP	RT 1 - GENERAL DELIVERY	69.24
493	AKERS PHILLIP	4522 RIVERSIDE DRIVE	24.78
494	AKERS PHILLIP RAY & KATHY	P O BOX 46	14.92
500	AKERS RANDY & ANNA MAE	P O BOX 13	79.62
501	AKERS REBA	HC 77 BOX 2320	147.65
504	AKERS RICKY & DIANE	P O BOX 149	413.13
525	AKERS TEDDY RAY & JANICE	HC 74 BOX 735	654.47
549	AKERS WILLIAM & BETTY	HC 73 BOX 1199	24.19
557	ALEXANDER GWENDOLYN &	EVELYN SUE WELLS	496.37
569	ALLEN BARBARA	P O BOX 55	545.87
582	ALLEN BRIAN	HC 73 BOX 1845	26.98
583	ALLEN CARLA	P O BOX 192	36.94
600	ALLEN CLAUDE L	MARTIN KY 41649	18.03
602	ALLEN CLESTER & WANDA LEE	HC 80 BOX 325	39.05
614	ALLEN DANNY	P O BOX 69	63.19
615	ALLEN DANNY L & CATHY B	HC 88 BOX 250	847.54
654	ALLEN GOLDIE -HEIRS-	ADDRESS NOT GIVEN	168.13
659	ALLEN HAROLD	C/O ROBERTS & HOLCOMB	35.39
663	ALLEN HERMAN	P O BOX 191	101.80
664	ALLEN HERMAN	C/O ROBERTS & HOLCOMB	35.39
666	ALLEN HOLLIE & HERMAN	& RUTH ROBERTS & NAOMI GREENE	63.63
685	ALLEN JANE P	3905 RIVER OAKS CIRCLE	112.31
689	ALLEN JERRY DEAN & DEONNA	P O BOX 205	13.82
690	ALLEN JERRY DEAN & DEONNA	P O BOX 205	534.77
707	ALLEN KAREN & JIMMY CRUM	P O BOX 1148	726.87
709	ALLEN KATHY	HC 85 BOX 230	23.38
712	ALLEN KENNETH P JR	P O BOX 421	151.28
715	ALLEN LAND AND DEVELOPMENT	P O BOX 216	102.18
723	ALLEN LISA	HC 71 BOX 1160	441.53
730	ALLEN LORN	1720 BAY CIRCLE	86.77
734	ALLEN M H & ODA H -ESTATE-	P O BOX 52	33.03
760	ALLEN PHILLIP	HC 79 BOX 1210	125.93
762	ALLEN PHILLIP & CHARLOTTE	HC 79 BOX 1210	99.39
763	ALLEN PHILLIP D	P O BOX 1268	93.89
773	ALLEN RICKY & REBECCA	HC 70 BOX 3076	79.62
788	ALLEN TAGGETT & VIRGINIA	P O BOX 48	112.52
805	ALLEN WILLIAM C	C/O DANIEL HOUSTON STEPHENS	112.52
835	AMBURGEY ROGER CHRISTOPHER	58 GOBLE ROBERTS ROAD	33.56
840	AMBURGEY STEVEN & EDWINNA	HC 71 BOX 347	48.71
853	ANDERSON ELLEN	MELVIN KY 41650	8.35
863	ANDERSON JAMES C & ALLIE Z	BOX 10, HC 71 TOWN BRANCH	178.32
874	ANDERSON RUBY & SHARON	P O BOX 222	167.36
875	ANDERSON STEVE	HC 79 BOX 265	244.12
876	ANDERSON WILLIAM & BREND	P O BOX 151	35.75
878	ANDREWS DENVER H	P O BOX 2093	107.05

BILL#	NAME	ADDRESS	TAX DUE
888	ARCHER VICKY CHANDLER	3100 KICKLEWINGTON #7	726.87
893	ARNS RICHARD & CHERYL	P O BOX 186	159.72
901	ARNETT CONNIE	P O BOX 209	13.82
903	ARNETT EL	HC 79 BOX 1090	43.44
904	ARNETT ELL & OR SHARON	HC 79 BOX 1090	23.71
948	AUXIER CABLEVISION	P O BOX 217	22.60
967	B & M COAL COMPANY	C/O JAMES ALLEN	58.79
990	BAILEY BOBBY	P O BOX 142	15.18
993	BAILEY CHARLES STANTON & HILDA	P O BOX 87	282.80
1001	BAILEY DON A & GENE A WILSON	& CORDELL MARTIN	39.23
1014	BAILEY FRED	HC 74 BOX 60	292.46
1024	BAILEY JAMES EDWARD &	CHARNAINE	133.18
1025	BAILEY JERRY D & BRENDA	P O BOX 140	364.86
1026	BAILEY JERRY W	HC 87 BOX 185	14.92
1027	BAILEY JERRY W & SADIE A	HC 88 BOX 735	111.45
1033	BAILEY MARY J & LORA L	P O BOX 35	376.93
1036	BAILEY OLLIE	P O BOX 781	13.82
1041	BAILEY ROBERT	P O BOX 472	57.69
1050	BAILEY THOMAS R & SHEILA J	P O BOX 196	322.64
1052	BAILEY TONYA RATLIFF	HC 87 BOX 9	317.14
1053	BAILEY VERNON E & GLENDA GAIL	BOX 295	21.88
1054	BAILEY VERNON & GLENDA	BOX 295	1,516.30
1058	BAILEY WILLIAM & ETHEL	P O BOX 9	90.59
1059	BAILEY WILLIAM & ETHEL	P O BOX 9	37.34
1060	BAILEY WILLIAM & ETHEL	P O BOX 9	57.69
1061	BAILEY WILLIAM & ETHEL	P O BOX 9	8.35
1067	BAIDEN ROY & JOELLA	HC 66 BOX 1285	606.20
1069	BAKER D C	GENERAL DELIVERY	72.84
1075	BAKER OCELENE	P O BOX 315	277.03
1076	BAKER OCELENE	P O BOX 315	81.81
1077	BAKER PAUL & SHERRI	WAYLAND KY 41666	195.92
1078	BAKER SUZANNE JEAN	P O BOX 1344	485.53
1083	BALDRIDGE CAROLYN JEAN	AUXIER ROAD	30.28
1086	BALDRIDGE DAVE	HC 88 BOX 120	234.53
1087	BALDRIDGE DAVID & TERESA	LOUISA KY 41230	75.25
1091	BALDRIDGE EARL & MARY	HC 72 BOX 17	71.28
1101	BALDRIDGE HAROLD JP & TERESA	P O BOX 186	195.92
1123	BALDRIDGE SADIE	HUEYSVILLE KY 41640	63.19
1127	BALDWIN DONALD A & SHERRY	HC 89 BOX 459	461.40
1128	BALDWIN DONALD A & SHERRY	HC 89 BOX 459	147.65
1135	BANDY GEORGE -MRS-	527 SOUTH RYBOLT	26.75
1165	BANKS MOLLY	P O BOX 2031	45.98
1171	BANKS WALTER & NELL	210 EMMA ROAD	171.79
1172	BANKS WALTER & NELL RUTH	210 EMMA ROAD	171.79
1173	BARBER DAVID A	P O BOX 511	733.87
1178	BARIL TERESA	GENERAL DELIVERY	98.20
1186	BARNETT ALVIN	C/O ALVIN BARNETT	13.82
1189	BARNETT BOYD	P O BOX 413	57.69
1193	BARNETT DELNER OR MARY	GENERAL DELIVERY - LONG FORK RD 210	13.82
1207	BARNETT MILES -ESTATE-	C/O BETTY HEDGLEN	12.22
1222	BARNETTE ROGER D	P O BOX 619	1,342.51
1226	BARROWMAN CHARLIE B	P O BOX 272	48.71
1234	BARTLEY GUINDA S	BEVINSVILLE KY 41606	69.75
1246	BARTRAM JOHN ZIDA	P O BOX 887	425.20
1247	BARTRAM WALTER	P O BOX 792	39.05
1248	BARTRAM WALTER & LINDA	P O BOX 792	533.91
1250	BASKIN EDNA	P O BOX 409	56.61
1268	BATES JAKE JR & WILMA	P O BOX 255	410.82
1302	BAYS JAMES & PAMELA	P O BOX 307	200.59
1303	BAYS JAMES B & PAMELA	P O BOX 307	167.36
1306	BAYS JOHN JR & BETTY	C/O GARRETT MAE EDWARDS TRUSTE	277.25
1320	BAYS WILLIAM DOUGLAS	HC 70 BOX 5074	178.32
1321	BAYS WILLIAM DOUGLAS	HC 70 BOX 5074	35.75
1332	BEGLY W H	130 S GREENNICH #27	28.79
1358	BELLAMY TERRY & PATTI	HC 88 BOX 900	292.46
1359	BELLAMY TERRY & PATTI	HC 83 BOX 980	328.66
1395	BENTLEY CYNTHIA -ESTATE-	C/O ROY BENTLEY	149.24
1396	BENTLEY DANNIE LEE	HC 72 BOX 71	51.11
1397	BENTLEY DARRELL	P O BOX 512	8.90
1404	BENTLEY DONNA M	1357 WHIG COURT	195.92
1405	BENTLEY DORTHY -ESTATE-	C/O CURT BENTLEY	69.97
1410	BENTLEY EARMEL & HEIRS	C/O TRINA PATRICK	26.98
1426	BENTLEY GEORGE -ESTATE-	C/O JAPALENE BENTLEY	274.51
1427	BENTLEY GEORGE W & ROSIE	WAYLAND KY 41666	99.39
1431	BENTLEY HAZEL	HC 77 BOX 054	232.12
1437	BENTLEY JEFFERY & EILEEN	WAYLAND	364.86
1438	BENTLEY JERRY	P O BOX 155	598.96
1439	BENTLEY JERRY D & ARLENE	HC 77 BOX 293	277.03
1442	BENTLEY JOHN & PATRICIA	PO BOX 38	521.73
1447	BENTLEY JOSEPH	P O BOX 138	34.22
1457	BENTLEY LLOYD DEAN	GENERAL DELIVERY	33.03
1458	BENTLEY LLOYD DEAN & JEANETTE	P O BOX 105	33.03
1462	BENTLEY MAVERICK & SANDY	P O BOX 231	79.62
1463	BENTLEY MORROW & VERDIE	P O BOX 340	147.65
1469	BENTLEY MORROW JR & LORETTA	HC 77 BOX 1010	292.46
1482	BENTLEY RICHARD A & TERESA	P O BOX 2	388.99
1486	BENTLEY RODOLPH JR & JOSEPHINE	P O BOX 231	5.04
1496	BENTLEY ZETTIE G	HC 77 BOX 325	10.22
1501	BERGER JOE ALLEN	GENERAL DELIVERY	52.22
1505	BERGER SHELTON	P O BOX 281	24.78
1507	BERGLAND LAWRENCE K	HC 73 BOX 470	19.75
1517	BEVERLY JANIE & MONNIE	HC 72 BOX 11	134.45
1521	BEVERLY RAY -ESTATE-	C/O HELENE PORTER	124.05
1525	BEVINS GEORGE & ALBERTA	P O BOX 282	99.39
1532	BEVINS NATHANIEL & CAROL	C/O GEORGE BEVINS	244.19
1542	BIAS LLOYD & CHRISTOPHER	P O BOX 104	135.59
1551	BIG K COAL COMPANY	MINE NO 2 BOX 10	326.24
1573	BINGHAM EDA MARIE	HC 69 BOX 380	70.84
1582	BISHOP DWAYNE & CAROLYNE	P O BOX 150	75.25
1583	BISHOP DWAYNE & CAROLYNE	P O BOX 150	105.44
1587	BISHOP THELMA	HC 69 BOX 210	348.33
1596	BLACKBURN AMOS D & MARGARET	GOBLE-ROBERTS ADDITION	331.86
1602	BLACKBURN BILLY	MELVIN KY 41650	63.66
1604	BLACKBURN CHARLOTTE	BOX 16	14.92
1610	BLACKBURN CURTIS & JAMIE	10 POPLAR STREET	180.51
1611	BLACKBURN CURTIS D	PO BOX 538	128.99
1612	BLACKBURN CURTIS T	PRESTONSBURG KY 41653	46.72
1615	BLACKBURN DEBBIE & STEVIE	HC 70 BOX 75	57.69
1616	BLACKBURN DIANA S	PO BOX 1072	90.59
1619	BLACKBURN EARL DEAN	HC 66 BOX 2995	24.78
1622	BLACKBURN ELLA -ESTATE-	C/O OSCAR WALLEN JR	222.19
1628	BLACKBURN ESTILL & OLIVE	MELVIN KY 41650	81.28
1629	BLACKBURN EVERETT T & DOROTHY	4 WEBB LANE	99.36
1637	BLACKBURN FREDDIE III ETAL	PO BOX 122	57.69
1639	BLACKBURN GENE ET AL	ENDICOTT KY 41626	13.82
1654	BLACKBURN JAMES W & ROBERTA J	P O BOX 638	533.80
1656	BLACKBURN JEFF	PO BOX 81	509.66
1657	BLACKBURN JOHN HENRY	HC 68 BOX 133	123.52
1671	BLACKBURN LESTER & LINDA	DWALE KY 41621	14.92
1677	BLACKBURN LOWELL D & JUNE	HC 66 BOX 1660	269.47
1683	BLACKBURN MARY JANE	HC 66 BOX 1860	8.90
1687	BLACKBURN RANDALL L & JOYCE R	PO BOX 87	702.74







3431	CLARK ALKA	P O BOX 732	18.21
3436	CLARK BARBARA	P O BOX 70	99.39
3454	CLARK CHARLES	WEST GARRETT	112.66
3455	CLARK CHARLES	HC 78 BOX 710	22.60
3456	CLARK CHARLES & BARBARA	P O BOX 250	159.72
3457	CLARK CHARLES D & BARBARA	P O BOX 250	268.32
3463	CLARK DEBORAH ANN	RT 2 BOX 1260	14.92
3475	CLARK ELSIE	JOSEPH TRAILER COURT - CORN FORK	7.24
3476	CLARK EMMALINE SR	1024 WEST CENTER	18.21
3480	CLARK FRANK & DOLLIE -ESTATE-	C/O HELEN GREEN	87.32
3488	CLARK GEORGE N	P O BOX 53	328.66
3495	CLARK GREGORY & TINA	15 NORTH HIGHLAND AVENUE	715.71
3512	CLARK JOSEPHINE -ESTATE-	C/O GRACE MILLER	15.61
3513	CLARK JOYCE	P O BOX 310	449.33
3518	CLARK LEONARD	HC 74 BOX 30	109.04
3521	CLARK LUCY OSBORN	26 SPRING STREET, APT. A-21	9.69
3552	CLARK TONI MICHELLE NEWMAN	GENERAL DELIVERY	222.19
3555	CLARK WAYNE	GENERAL DELIVERY	26.98
3556	CLARK WAYNE W	P O BOX 57	57.80
3571	CLAY BOBBY & BRENDA	HC 89 BOX 419	154.20
3579	CLAY RHONDA	P O BOX 264	43.88
3580	CLAY RHONDA R -ET AL-	HC 89 BOX 419	156.39
3581	CLAY ROBERT & BRENDA	HC 89 BOX 419	14.92
3582	CLAY ROCKY	HUEYSVILLE KY 41640	70.42
3583	CLEAP CREEK MINING	LIGON KY 41646	26.98
3603	CLICK DEBRA HURD	P O BOX 321	207.99
3605	CLICK DEREK	HC 88 BOX 1225	244.19
3620	CLICK JAMES A & TERRY E	P O BOX 1146	90.59
3632	CLICK MIKE	P O BOX 822	90.59
3637	CLICK RICHARD	BOX 214 - GUNNELLS BRANCH	39.05
3641	CLICK SHANNON	MARTIN KY 41549	220.06
3643	CLICK TIMOTHY	P O BOX 335	24.78
3651	CLIFTON GLADYS POWELL &	LEATHA JOY	410.82
3656	CLIFTON W T	MELVIN KY 41650	10.09
3672	CLINE SHERRY	HC 74 BOX 162	271.02
3673	CLINE SHERRY	HC 74 BOX 162	183.86
3713	COALFIELD RECLAMATION INC	P O BOX 187	244.19
3714	COALITION INC	P O BOX 182 - WEST STATION	24.78
3717	COBURN BALLARD & MAGGIE -EST-	C/O EDNA COBURN HOWARD	57.17
3728	COBURN PEARL	416 E LINA	35.75
3743	COLE DOROTHY SMITH	ROUTE 4 BOX 851M	118.02
3750	COLE JAMES	P O BOX 441	202.73
3761	COLE TILDA	HC 77 BOX 250	33.03
3765	COLE VERNA	P O BOX 175	93.37
3781	COLEMAN JESSIE	50 FORD DRIVE	123.49
3782	COLEMAN JOE & LINDA	BOX 133 GREEN HALL BRANCH	39.05
3783	COLEMAN JOHN H & PHYLLIS	HC 77 BOX 250	87.32
3812	COLLEY JAMES R	HC 74 BOX 929	14.92
3849	COLLINS BILLY E & BRENDA S	HC 66 BOX 2230	67.02
3850	COLLINS BILLY R	HC 66 BOX 443	43.88
3852	COLLINS BILLY RAY & DEBORAH	PRESTONSBURG KY 41653	190.39
3859	COLLINS BRENDA	P O BOX 102	551.20
3863	COLLINS BUDDY & ISAMIA	R 3, US 6 W - LOT #29	123.52
3865	COLLINS CARL	MCDOWELL KY 41647	49.55
3875	COLLINS CHARLES T & JEANETTE	P O BOX 552	334.05
3877	COLLINS CLARENCE JR	20 EAST IOWA	147.65
3879	COLLINS DANA & CHARLES	HC 70 BOX 9360	178.32
3885	COLLINS DELMAR	P O BOX 55	99.39
3887	COLLINS DEWEY GENE & DAISY	P O BOX 580	75.25
3889	COLLINS DOLLIE -MRS-	P O BOX 36	35.75
3893	COLLINS EDDIE FRANK	WEEKSBURY KY 41667	112.52
3895	COLLINS EDWARD	HC 66 BOX 2070	210.40
3906	COLLINS EVERETT	WAYLAND KY 41666	36.85
3907	COLLINS EVERETTE W	P O BOX 541	134.45
3908	COLLINS FLEM	PRESTONSBURG KY 41653	47.38
3909	COLLINS FLOYD DONALD & PAMELA	HC 66 BOX 1916	497.60
3926	COLLINS HOLLIE	GENERAL DELIVERY	147.65
3927	COLLINS IMA SUE KIDD	C/O DELLA KIDD	134.45
3931	COLLINS JAMES & TEMPHORA	HC 72 BOX 284	288.41
3933	COLLINS JAMES V & PAULINE	HC 72 BOX 284	35.75
3934	COLLINS JEFFERY & LISA	& NICK	111.45
3936	COLLINS JEFFREY B	HC 66 BOX 2070	13.73
3938	COLLINS JERRY & DEBBIE S	P O BOX 142	14.92
3955	COLLINS KENNETH & IMA	HC 74 BOX 150	14.92
3956	COLLINS KERMIT	2323 BRIGAN ROAD	112.52
3967	COLLINS LEWIS JR & EMMA	P O BOX 62	220.06
3968	COLLINS LINDA	C/O DON GIBSON	10.81
3970	COLLINS MALCOM	P O BOX 121	24.78
3971	COLLINS MALISA	BOX 100 HAUS BRANCH	45.10
3978	COLLINS MAUDIE	HC 84 BOX 364	13.82
3980	COLLINS MICHAEL & VERLINE	GENERAL DELIVERY	8.90
3989	COLLINS PATRICIA SUE	P O BOX 333	389.56
3996	COLLINS RAYMOND	P O BOX 203	705.83
3997	COLLINS RAYMOND	P O BOX 203	23.33
3999	COLLINS RHONDA L & RICKY	P O BOX 104	274.37
4000	COLLINS RICHARD	P O BOX 118	33.56
4001	COLLINS RILEY & CLARA H -ETAL	P O BOX 021	51.12
4002	COLLINS ROBERTA	P O BOX 132	33.03
4011	COLLINS ROSE MARIE	C/O DONALD & GEORGIA HATFIELD	105.44
4012	COLLINS ROSETTA	P O BOX 671	63.19
4015	COLLINS RUBY J	5823 WEST MOUNTAIN PARKWAY	334.71
4025	COLLINS TIM & JODY	P O BOX 963	90.59
4027	COLLINS TOMMY	HC 66 BOX 557	397.66
4028	COLLINS TOMMY JAMES	GENERAL DELIVERY	87.32
4032	COLLINS VIVIAN D	HC 84 BOX 14	85.12
4034	COLLINS WENDALL	HC 72 BOX 283	35.75
4035	COLLINS WENDELL ALLEN	HC 72 BOX 283	107.05
4040	COLLINS WINIFRED VIRGINIA	209 THIRD AVENUE	167.36
4041	COLLINS WINIFRED VIRGINIA	209 THIRD AVENUE	57.69
4045	COLLUM JAMES	P O BOX 306	200.26
4055	COLVIN VINCENT O	P O BOX 409	277.03
4082	COMBS DAN JACK	P O BOX 420	946.49
4091	COMBS JAMES ED & ROSE	P O BOX 35	18.21
4104	COMBS MEREDITH RAY & PAMELA K	HC 79 BOX 295	309.93
4106	COMBS OCTAVIA ALLEN -ESTATE-	C/O T A COMBS	115.89
4115	COMBS SHARON L	P O BOX 874	277.03
4128	COMPTON B M -ESTATE-	C/O TROY COMPTON	54.63
4138	COMPTON DAVID & DEBBIE	HC 88 BOX 590	220.06
4143	COMPTON ELBERT & DONNA	STAR RT 5	13.82
4148	COMPTON FRANK & TAMMIE	SPURLOCK HOLLOW	70.84
4159	COMPTON LARRY -ET AL-	C/O JOHN COMPTON	75.25
4165	COMPTON MAXIE H	3917 WEST LAFAYETTE	19.42
4172	COMPTON PAUL	WEEKSBURY KY 41667	35.75
4179	COMPTON ROBERT MICHAEL	& SANDRA LEE	420.30
4186	COMPTON TAMARA L	HC 70 BOX 3035	35.75
4188	COMPTON TOMMY	HC 70 BOX 3035	35.75
4201	CONLEY ANTHONY & EDITH	BOX 4769 - DANIELS CREEK ROAD	14.92
4202	CONLEY AUGUSTINE	AND RICKY D	77.66
4203	CONLEY BETTY KAREN COMBS	P O BOX 22	545.87
4204	CONLEY BILLY P OR LINDA	HC 66 BOX 1405	159.72
4207	CONLEY BURNARD & SHIRLEY	HC 89 BOX 489	26.98
4212	CONLEY CHARLES D	121 LARKINS	25.22
4237	CONLEY JAMES FRANKLIN	& CHRISTINE	24.78
4240	CONLEY JIMMY	GARRETT KY 41630	26.98
4248	CONLEY LARRY & SAUNDRA SUE	HC 85 BOX 515	340.73
4254	CONLEY MAE	GENERAL DELIVERY	14.92
4260	CONLEY MARVIN	HC 80 BOX 97	26.98
4265	CONLEY METISTA	HC 80 BOX 87	14.92
4273	CONLEY ROGER & LINDA	P O BOX 132	256.26
4274	CONLEY ROGER & LINDA	P O BOX 132	33.03
4275	CONLEY RONALD C	P O BOX 9	14.92
4284	CONLEY WILLIE JR -ESTATE-	GARRETT KY 41630	536.00
4301	CONN BUFFORD & JANET E	HC 89	244.19
4303	CONN BURLIN & MARY	HC 89 BOX 384	328.66
4315	CONN DARLENE	923 HICKORY ROAD	24.78
4317	CONN DEBBIE	ROUTE 1	39.05
4325	CONN DORIS	PRINTER KY 41655	68.76
4333	CONN FANNIE	HC 89 BOX 583	256.26
4335	CONN FRANK	P O BOX 2	70.84
4336	CONN FRANK	P O BOX 2	16.27
4339	CONN FRED & GLADYS	GENERAL DELIVERY	30.83
4344	CONN GABRIEL & VANESSA	HC 89 BOX 463	630.33
4348	CONN GERLIA B	P O BOX 18	787.21
4357	CONN HARLEY & POLLY	P O BOX 171	8.37

4358	CONN HARLEY & POLLY	P O BOX 171	24.94
4360	CONN MARLE	PRINTER KY 41655	13.82
4381	CONN JOHNNIE & JUANITA	P O BOX 82	38.05
4384	CONN JUANITA	P O BOX 82	25.65
4388	CONN LEONARD	P O BOX 31	198.77
4401	CONN MARY	HC 89 BOX 379	200.89
4405	CONN MEREDITH ALLEN & BEULAH	P O BOX 326	268.32
4406	CONN MERLIN JR	P O BOX 171	46.72
4407	CONN MERLIN OKIE	& RUBY PATRICK	46.72
4408	CONN MICHAEL & BRENDA HAMILTON	P O BOX 193	93.37
4429	CONN RICHARD ALAN	HC 89 BOX 775	56.64
4430	CONN RONNIE	HC 74 BOX 540	655.40
4440	CONN STEVE	HC 89 BOX 346	125.93
4451	CONN TONEY LEE	HC 71 BOX 1290	184.90
4459	CONN W J & CORNELIA	HC 74 BOX 140	9.92
4460	CONN WADE & RUBY	HC 74 BOX 75	401.06
4467	CONN WILMER & PAULINE	HC 89 BOX 443	46.72
4468	CONN WILMER N & PAULINE	P O BOX 119	452.50
4471	CONNORS LONDA	P O BOX 6	92.78
4478	CONWAY PAUL VERNON & KATHRYN	P O BOX 351	437.26
4483	COOK CAROL SUE	P O BOX 386	24.78
4485	COOK EARL & BRENDA	GENERAL DELIVERY	461.40
4487	COOK EDDIE DAVID & JUANITA	P O BOX 128	53.53
4499	COOK RANDY & TERRA	TOPMOST KY 41862	35.75
4516	COOLEY CHRISTOPHER D	1232 FORD LANE	386.70
4524	COOLEY DOUG	P O BOX 113	20.97
4532	COOLEY HAROLD & OCTAVIA	P O BOX 188	45.10
4534	COOLEY HAROLD LESTER II	P O BOX 188	26.98
4548	COOLEY JERRY THOMAS	& VALERIE J	304.53
4551	COOLEY LESSIE M	310 WESTVIEW MANOR	10.58
4562	COOLEY OCTAVIA ANN S	P O BOX 188	39.05
4579	COOLEY TIMOTHY CRAIG & GAIL	HC 70 BOX 4075	386.70
4581	COOLEY TOMMY	P O BOX 402	304.90
4584	COON STEVE & PAULA	LOAN NO 900020	388.99
4585	COOPER BULA	HC 78 BOX 559	244.52
4587	COOPER WILBURN	P O BOX 24	195.94
4588	COOTS LONNIE	WELLS TRAILER PARK	104.85
4589	COOTS LONNIE & LORI	GENERAL DELIVERY	57.69
4596	CORDEY FRANCES	P O BOX 5	68.65
4598	CORDIAL CLIFFORD	HC 80 BOX 390	211.28
4602	CORDIAL TAMMY	C/O TAMMY CORDIAL TACKETT	51.12
4605	CORNETT BEN	P O BOX 3277	121.36
4614	CORNETTE WILBURN D & GERADLINE	P O BOX 91	107.05
4617	COTTON JACQUELINE	P O BOX 94	244.12
4646	COX TONY DALE & TERESA W	C/O FIRST COMMONWEALTH BANK	386.70
4652	CRACE BILLY JOE & DELIA SUE	P O BOX 129	57.17
4653	CRACE BILLY JOE & DELLA SUE	ALLEN KY 41601	30.61
4658	CRACE JAMES	HC 71 BOX 76	37.94
4659	CRACE JAMES S & ELIZABETH	HC 71 BOX 76	463.46
4661	CRACE SHARON SUE	309 PIRARIE ROAD	13.82
4665	CRAFT BILL & MARY	P O BOX 21	13.82
4669	CRAFT DELLA	P O BOX 25	65.59
4680	CRAFT JOHNNIE	105 THIRD AVENUE	20.40
4684	CRAFT PALMER & DELLA	P O BOX 25	425.20
4686	CRAFT ROBERT	P O BOX 573	54.41
4688	CRAGER ALMA	P O BOX 1101	13.82
4697	CRAMER SKYE	703 HOLLY HILLS DRIVE	9.58
4704	CRAWFORD DONALD R & LAURA	P O BOX 248	147.65
4705	CRAWFORD FLORA LEE	O'FALLON ILLINOIS 62269	14.13
4727	CRIDER BELVRA & AVONELLE M	HC 66 BOX 1916	99.39
4728	CRIDER BELVRA & AVONELLE M	HC 66 BOX 1916	55.95
4729	CRIDER BELVRA & AVONELLE M	HC 66 BOX 1916	123.52
4732	CRIDER BILL	HC 66	13.82
4747	CRIDER JEWELL	HC 66 BOX 395	58.79
4753	CRIDER PAUL D & DIANA W	HC 66 BOX 315	100.48
4754	CRIDER PAUL D & DIANA W	HC 66 BOX 315	68.65
4759	CRIDER SCOTT	HC 66 BOX 305	46.72
4761	CRIDER WILLIAM J & PATRICIA A	HC 66 BOX 400	13.82
4761A	CRIDER WILLIAM J & PATRICIA A	HC 66 BOX 400	24.78
4765	CRISP BETTY SUE	P O BOX 85	79.62
4779	CRISP DENNIS & POLLIE	HC 89 BOX 412	123.49
4785	CRISP EDITH SPURLOCK	336 SOUTH LAKE DRIVE	147.61
4788	CRISP EVERETT MARION	P O BOX 544	15.03
4791	CRISP FRANCIS	C/O ARTHUR CRISP	8.35
4792	CRISP GENEVA P	C/O ROSEMARY CASTLE	35.75
4794	CRISP GEORGE & BRENDA	GENERAL DELIVERY	244.19
4803	CRISP JOHN & JENA	DELORES & GERMAN STUMBO	150.06
4804	CRISP JOHNNY RAY & LINDA SUE	P O BOX 224	20.97
4814	CRISP MARIA	P O BOX 133	200.26
4831	CRISP SEATON & HAZEL G ESTATE	C/O EUGENE CRISP	112.10
4837	CRITTENDON SAM & MARY LOUISE	P O BOX 265	8.35
4843	CROSS KIM	P O BOX 172	103.74
4845	CROSS TOMMIE MEADE	995 DROVER	10.09
4847	CROW CLARICE	HC 73 BOX 470	99.39
4850	CROWE JAMES & LINDA	HC 66 BOX 400	104.85
4851	CROWE JUDY	GENERAL DELIVERY	87.32
4857	CRUM ALLEN	ALBERT & SOLA WILLIAMS	99.39
4865	CRUM BRENDA	GOBLE ROBERTS SUBDIVISION	459.08
4869	CRUM CLIFFORD & NELLA GAYE	P O BOX 23	183.86
4870	CRUM CLIFFORD & NELLA GAYE	P O BOX 23	292.46
4880	CRUM ERNEST KENDALL & HEIRS	WAYLAND KY 41666	25.68
4882	CRUM EUGENE	1420 EAST MAIN STREET LOT 19	18.65
4887	CRUM GARY	IVEL KY 41642	63.19
4889	CRUM GARY LEE -ETAL-	GENERAL DELIVERY	147.65
4890	CRUM GARY ROGER & BRENDA J	P O BOX 75	46.29
4909	CRUM LARRY H	HC 89 BOX 426	101.55
4910	CRUM LARRY H & SHERRY	HC 89 BOX 426	30.28
4917	CRUM SHIRLEY	HC 79 BOX 795	34.22
4927	CRUM SHIRLEY F	2985 BIG BRUSNEY ROAD	30.28
4929	CRUM SILAS -ESTATE-	C/O VANNIE CRUM	93.77
4935	CRUM VANNIE	P O BOX 294	7.68
4937	CRUM VIRGIL	P O BOX 397	53.53
4946	CSX REALTY INC	ONE JAMES CENTER	213.76
4947	CUB BRANCH DEVELOPMENT COMPANY	P O BOX 1491	76.57
4960	CURRY DANNY P & BARBARA G	HC 70 BOX 201	



5395	DINGUS KEITH	RT 1 - MIDDLE CREEK	68.01
5432	DITTY BILL	MC 69 BOX 160	348.33
5433	DITTY TERESA	MC 69 BOX 160	13.82
5438	DIXON GREGORY & KATHY	C/O HOMER HACKWORTH	24.78
5439	DIXON GREGORY KEITH & KATHY	MC 70 BOX 4005	338.44
5440	DIXON HAROLD G & SHERRIE L	MC 68 BOX 138	545.87
5441	DIXON HAROLD W	P O BOX 332	92.15
5460	DORTON HARRY	GENERAL DELIVERY	8.90
5462	DORTON PALMER & GEPTIE	RT 122 - GENERAL DELIVERY	112.52
5463	DORTON RICKY	P O BOX 456	114.71
5466	DOTSON CHARLIE	HC 77	147.65
5487	DOTSON MARTHA	P O BOX 1024	86.20
5499	DOVE GRACIE	HALO KY 41633	8.35
5514	DUDDLESON PEGGY	C/O ROBERTS & HOLCOMB #1	25.60
5515	DUDDLESON PEGGY	C/O ROBERTS & HOLCOMB #5	12.61
5519	DUDDLESON LARRY RUSSELL	GENERAL DELIVERY	123.52
5522	DUDLEY CARL & KATHY	P O BOX 75	66.21
5523	DUDLEY CARL & KATHY	P O BOX 75	45.10
5529	DUFF BILLY W & JOYCE A	P O BOX 129	292.46
5533	DUFF DWIGHT D & LISA	P O BOX 231	90.59
5534	DUFF EDDIE	P O BOX 106	94.98
5538	DUFF LONA	GENERAL DELIVERY	162.13
5546	DUNCAN ALAN CURTIS & SHARON G	HC 61 BOX 707	244.19
5550	DUNCAN GARY L & DOTTY G	HC 89 BOX 670	244.19
5552	DUNCAN HOLLY	DBA HOLLY'S BARBER SHOP	147.65
5556	DUNCAN ROY R & PATRICIA	P O BOX 179	20.97
5558	DUNCAN STEPHEN CRAWFORD	P O BOX 141	99.39
5559	DUNCAN STEPHEN CRAWFORD	P O BOX 34	109.04
5560	DUNFEE MICHAEL	EASTERN KY 41622	33.03
5566	DUTTON JOHNNY & MARY	WEEKSBURY KY 41667	48.91
5574	DYE ED	WAYLAND KY 41666	8.16
5575	DYE F BRENNAN & PAMELA J	1100 RIVERVIEW LANE	386.70
5577	DYE JAMES KENT & RITA	P O BOX 325	14.92
5578	DYE JAMES KENT & RITA D	P O BOX 725	184.21
5583	DYE KENNEL	P O BOX 454	26.01
5584	DYE KENNEL	P O BOX 454	87.32
5585	DYE KENNEL	P O BOX 454	61.29
5587	DYE MAGGIE -ET AL-	P O BOX 516	20.97
5590	DYE PHINES & MAGGIE	P O BOX 516	14.92
5592	DYE TIMOTHY RAY & VICKIE	P O BOX 725	20.99
5594	DYE WOODROW JR & REBECCA	P O BOX 399	14.92
5597	E & R TIRE COMPANY	C/O REBECCA REYNOLDS MORRIS	63.19
5612	EAST KENTUCKY HOMES INC	P O BOX 332	99.36
5618	EASTERN KENTUCKY DEVELOPMENT	ASSOCIATES LIMITED PARTNERSHIP	23,285.79
5620	EASTERN KY EXPLORATION	P O BOX 1571	261.28
5625	ECKERT CHARLES -ESTATE-	WAYLAND KY 41666	13.48
5631	EDMONDS JERRY NEAL & PATTY	P O BOX 14	57.17
5638	ELDRIDGE KATHERN	P O BOX 146	71.64
5652	ELKINS KENNETH RAY	P O BOX 384	35.75
5653	ELKINS LOU ANN -ESTATE-	C/O WOODROW ELKINS	123.52
5655	ELKINS MARY ALICE	MC 70 BOX 4020	309.93
5660	ELKINS RANDALL	MC 69 BOX 16	87.32
5672	ELLIOTT CLINES & ESTA	MC 78 BOX 460	147.65
5673	ELLIOTT CLOYD	MC 72 BOX 479	340.73
5674	ELLIOTT CLOYD	MC 72 BOX 479	304.53
5705	ELLIOTT ROXIE B	LIGON KY 41604	27.42
5718	ELLIOTT WILBURN	P O BOX 338	41.46
5719	ELLIOTT WILEY & PHYLLIS	P O BOX 1267	220.00
5728	ELLIS DON	STEPHENS TRAILER PARK	47.82
5729	ELLIS GRACE	P O BOX 594	375.73
5731	ELLIS OLLIE F	P O BOX 45	52.22
5738	ELSTE WANDA	P O BOX 1138	33.56
5739	ELSTE WANDA E	P O BOX 1138	202.50
5744	EMERICK MARY L -ESTATE-	C/O J R SIMPSON	52.22
5747	ENDICOTT BILL	ENDICOTT KY 41626	13.82
5748	ENDICOTT BILLY WALKER	P O BOX 514	14.92
5754	ENDICOTT JAMES & LOUISE	RT 1 BOX W15	47.51
5755	ENDICOTT JOHN D	HC 66 BOX 1840	20.97
5763	ENERPRO INC	176 RIVERSIDE AVENUE	4,028.44
5765	ENGLAND GEORGE	CLAYPOOL INDIANA 46510	39.26
5767	ENGLAND JACK D & LISA D	HC 72 BOX 307	146.52
5774	ENGLE IMA GENE	WHEELWRIGHT KY 41669	68.65
5781	EPLIN ANDY	P O BOX 172	33.03
5783	EPLIN CHRIS & CYNTHIA	P O BOX 491 - HARE CREEK	280.39
5784	EPLIN CHRISTOPHER & CYNTHIA	P O BOX 491	87.32
5800	ESTEP BILLY JAMES	359 FOURTH STREET NW	16.27
5804	ESTEP LARRY EDFORD	P O BOX 619	178.32
5808	ETI EXPLOSIVES TECHNOLOGIES	ROCKWOOD OFFICE	671.38
5809	EVANS BILL	P O BOX 602	95.78
5843	EVANS ROBERT & CONNIE	GENERAL DELIVERY	41.46
5844	EVANS TIVIS & BRENDA	P O BOX 218	51.12
5854	EXLEY WAYNE C	P O BOX 245	551.20
5860	FAINE GARY	P O BOX 230	211.22
5862	FAINE HARRY KEITH	OR KIMBERLY C DORTON	30.28
5895	FARLER RAY	P O BOX 215	70.42
5897	FARLEY E P	C/O SIMON FARLEY	36.41
5903	FARMWELL SUSPENSE	C/O ASHLAND OIL	24.18
5907	FELTNER VOMDAL	P O BOX 714	109.24
5908	FENDER ZADE	P O BOX 310	151.28
5935	FIELDS ELEANOR	ALLEN KY 41601	99.39
5940	FIELDS LILLIE MAE	P O BOX 30	8.64
6049	FLANERY BOBBY JOE & EDITH FAYE	P O BOX 237	13.82
6057	FLANERY GRANDISON L	1896 LORCA DRIVE #93	11.99
6098	FLEMING LILLIAN	C/O BETTY JOE HALL	16.01
6107	FLOYD FEDERAL SAVINGS & LOAN	PRESTONSBURG KY 41653	222.19
6112	FLOYD NANCY JANE	P O BOX 193	14.92
6113	FLOYD NANCY JANE	P O BOX 193	39.05
6118	FOLEY LORIE & CHARLES	P O BOX 1256	31.36
6121	FOLEY PAUL D & JENNIFER	P O BOX 261	183.86
6122	FOLEY PAUL D & JENNIFER	P O BOX 261	63.19
6123	FOLEY PAUL D & JENNIFER	P O BOX 261	551.20
6124	FOLEY ROBERT & BENITA	HC 89 BOX 665	75.25
6125	FOLEY RODNEY	P O BOX 483	111.45
6151	FOUTS HERSHELL	P O BOX 131	48.91
6159	FRALEY CLINTON & SUSAN -ESTATE	C/O HOMER D FRALEY	8.11
6160	FRALEY DANA PAUL	P O BOX 126	63.19
6161	FRALEY DANA PAUL & JANET	P O BOX 126	382.98
6162	FRALEY DEWEY RAY	P O BOX 88	14.92
6185	FRALEY MARY HICKS	P O BOX 88	292.46
6189	FRALEY ROBERT & KELLY	HC 78 BOX 397	99.39
6202	FRANCIS EARNEST & PATRICIA	ROUTE 1 LAKE ROAD	35.75
6230	FRANKLIN GARY DEAN & VIVIAN L	CORN FORK BOX L62	529.27
6231	FRANKLIN ROY THOMAS & MARY	COOLEY STREET	386.70
6232	FRANKO KAL & GLADYS	1040 WILLOW LANE	147.61
6233	FRANKO KAL & GLADYS	1040 WILLOW LANE	1,209.22
6241	FRASURE BOONE & BRENDA	HC 78 BOX 34	379.62
6244	FRASURE CATALOG AGENCY &	ADRIAN LAFFERTY	58.79
6248	FRASURE CHARLES OR DONNA	HC 77 BOX 520	87.32
6261	FRASURE DIXIE DUSLEY	406 NORTH LAKE DRIVE	315.43
6263	FRASURE DWIGHT ALLEN	P O BOX 412	87.32
6279	FRASURE JAMES	930 BRENDA SUE DRIVE	18.56
6283	FRASURE KATHY	& TEDDIE FRASURE	104.85
6308	FRASURE REX	HC 78 BOX	274.37
6323	FRASURE STEPHEN LEE	HC 88 BOX 1215	109.04
6330	FRASURE TWILA FAYE	P O BOX 1217	60.99
6338	FRASURE-HILL CORPORATION	C/O RONALD FRASURE	90.81
6339	FRATERNAL ORDER OF EAGLES	PRESTONSBURG KY 41653	880.21
6348	FRAZIER GEORGE W	P O BOX 182	226.11
6366A	FRIEND BARBARA	378 LIZZIE FORK	204.34
6367	FRIEND KATHY LOUISE	C/O COALITION INC	244.26
6369	FRIEND MOAH STEVEN	C/O PIKEVILLE COURTHOUSE	617.18
6371	FRISBY LAURA ADKINS	1300 SUSQUEHANNA RIVER ROAD	17.33
6381	FUGATE FRANK	P O BOX 32	26.98
6382	FUGATE GLEN	P O BOX 282	147.65
6383	FUGATE HOMER	1515 CLINTONVILLE ROAD	287.99
6389	FUGITT GLEN	P O BOX 282	147.65
6390	FUGITT GLEN	P O BOX 282	78.88
6394	FULTZ DARYL	1105 HIGHWAY 173	425.20
6398	FUSCO ROBERT	P O BOX 430	39.05
6403	GANNON TAMMY	MC 73 BOX 1130	123.52
6405	GARDNER FRANCIS	16426 W 141 STREET	35.75
6416	GARRETT CHESTER	P O BOX 134	29.17
6420	GARRETT ELLIS PAUL	& BETTY RUTH	12.51
6422	GARRETT FREDDIE D	P O BOX 115	78.54
6426	GARRETT GORDON	EMMA KY 41625	75.25
6430	GARRETT JOHN G & REBECCA L	HC 71 BOX 350	75.25
6431	GARRETT LESTER & REGINIA	MC 74 BOX 520	20.97
6432	GARRETT LINDA LEE	MC 71 BOX 1330	64.26
6433	GARRETT LUTHER	P O BOX 512	52.22

6436	GARRETT REBECCA	GENERAL DELIVERY	13.82
6461	GAYHEART DAY	C/O ROGER DALE GAYHEART	18.10
6462	GAYHEART DAY	C/O ROGER DALE GAYHEART	55.69
6465	GAYHEART EDDIE & BETTY	MC 66 BOX 1790	305.14
6468	GAYHEART ELLIS	GENERAL DELIVERY	319.00
6478	GAYHEART HANK JR	P O BOX 348	123.52
6492	GAYHEART MILFORD SR	MCDOWELL KY 41647	5.04
6495	GAYHEART REBECCA & DINGUS	C/O MADGE G CROCKER	31.80
6503	GAYHEART VESTER	P O BOX 397	31.12
6518	GEARHEART BILLY JOE & PATSY	P O BOX 93	51.12
6524	GEARHEART DON & ETTA MAE -EST-	C/O TERRY GEARHEART	8.35
6525	GEARHEART DOROTHY A	PRICE KY 41654	11.57
6534	GEARHEART JOE T & MARK K	MC 69 BOX 165	962.48
6545	GEARHEART SANDRA S	TERRIA FRANCIS	397.97
6547	GEARHEART TINA	C/O PATSY GEARHEART	268.32
6551	GEARHEART WILLIE & BROOKSIE	P O BOX 35	136.20
6566	GEORGE GERALD & CHARLOTTE	MC 66 BOX 2985	233.44
6570	GEORGE HERMAN EUGENE	MC 72 BOX 30	331.88
6572	GEORGE JACK E	BOX 108 GOBLE ROBERTS ADDITION	304.46
6579	GIBSON AMOS & CHERYL	MC 85 BOX 400	425.20
6592	GIBSON CHARLES BRENT	& DEBORAH G	26.98
6594	GIBSON CHARLES W	P O BOX 302	14.08
6595	GIBSON CHARLES W JR	& PATRICIA A	90.59
6596	GIBSON CHERYL K	P O BOX 1049	606.20
6623	GIBSON KENNETH & LINDA	HC 66	26.98
6627	GIBSON LEUCIOUS & DEANA	HC 88 BOX 620	292.92
6633	GIBSON MARY ANN	MELVIN KY 41650	31.80
6657	GIBSON WILLIS	P O BOX 83	55.95
6662	GILBE WAYNE A & ANGELA	HC 71 BOX 823	114.71
6672	GILLESPIE JUDY	P O BOX 259	10.09
6681	GILLIAM JAMES & ROSA	P O BOX 227	204.65
6684	GILLIAM RONNIE & LINDA	C/O LINDA BRADLEY	134.45
6686	GILLIAM TAMMY & MORRIS	MELVIN KY 41650	24.85
6691	GILLIS MELVINA P	114 LINCOLN DRIVE	195.99
6700	GLINE LARRY M & REBECCA	MC 80 BOX 145	51.12
6706	GOBLE ARNOLD & CURNIE	P O BOX 1152	67.57
6708	GOBLE BERT	AUXIER KY 41602	19.32
6713	GOBLE BILLY G & BONNIE F	HC 71 BOX 810	35.75
6718	GOBLE BRADIS J OR JACQUILINE	476C DANIELS CREEK ROAD	20.97
6732	GOBLE CURNIE PENNINGTON	P O BOX 1152	35.75
6736	GOBLE DANNY & CAROLYN	HC 69 BOX 245	80.72
6748	GOBLE DONALD L & JOYCE	P O BOX 113	90.59
6749	GOBLE DONALD RAY & JANIE ANN	MC 66 BOX 1840	63.19
6751	GOBLE DOUGLAS	P O BOX 207	455.71
6759	GOBLE FLORENCE	P O BOX 1023	13.82
6770	GOBLE GLEN	P O BOX 185	183.86
6777	GOBLE HERBERT H JR & CHARLENE	P O BOX 357	277.03
6779	GOBLE HUBERT & CAROLYN	P O BOX 118	8.90
6780	GOBLE JACQUILINE	BOX 476C	26.98
6782	GOBLE JAMES & KATHY	HC 72 BOX 284	30.28
6787	GOBLE JAMES D	HC 72 BOX 284	156.39
6792	GOBLE JAMES EDWARD JR & ELLA C	ALLEN KY 41601	606.20
6795	GOBLE JAMES Y & SARAH	PRESTONSBURG KY 41653	331.86
6796	GOBLE JANIE ANN	HC 66 BOX 1840	521.73
6820	GOBLE LARRY VERNON & DIANA	MC 69 BOX 265	259.55
6825	GOBLE LON ESTATE -RUANN-	STAR ROUTE 356	35.75
6828	GOBLE MADELINE	P O BOX 1436	222.19
6829	GOBLE MADELYN	C/O GREG & SHEILA TUSSEY	13.82
6842	GOBLE OLLIE & JUDY	P O BOX 168	36.64
6851	GOBLE RALPH & KAREN	HC 68 BOX 320	171.79
6854	GOBLE RAYMOND & GERTRUDE	C/O RALPH & KAREN GOBLE	51.12
6864	GOBLE ROWLAND & PATSY	P O BOX 67	57.17
6865	GOBLE ROWLAND ROSS II	MUEYSVILLE KY 41640	545.87
6868	GOBLE SALLY A & PAUL D	P O BOX 173	109.24
6876	GOBLE TINA ROBINETTE COX	148 CECIL BRANCH	220.06
6877	GOBLE TRAVIS & BRENDA	P O BOX 338	171.79
6880	GOBLE VIRGIL & PEARL	STAR ROUTE 356	224.89
6882	GOBLE WILLIAM	HC 66 BOX 2220	263.50
6884	GOBLE WILLIAM H	HC 66 BOX 2120	51.45
6890	GOEBEL CORPORATION	C/O RAYMOND SEALS	189.29
6891	GOEBEL DEBORAH K	BOX 817 RIVERSIDE DRIVE	277.03
6892			



7447	HALL BRAD & CLARONDA BUSH &	ALEX HALL JR & ALICE	125.93	8307	HALL WANDA	GALVESTON KY 41629	16.22
7453	HALL BRENDA J & WALLACE C	RT 1	51.12	8317	HALL WILLENE	HC 72 BOX 70	79.62
7473	HALL CAROLYN	BEVINSVILLE KY 41606	6.15	8327	HALL WILLIAM RUSSELL	P O BOX 198	277.03
7479	HALL CARTER LEE	RT 5 BOX 404	51.12	8328	HALL WILLIE	P O BOX 502	17.34
7482	HALL CECIL & CHARLOTTE	HC 77 BOX 410	38.41	8329	HALL WILLIE	HC 84 BOX 71	24.76
7488	HALL CHARLES	P O BOX 91	13.82	8374	HAMILTON AVA	P O BOX 410IVERY	26.98
7489	HALL CHARLES	HAROLD KY 41635	340.73	8375	HAMILTON AVA MAPIE & EVA HALL	& JONATHAN G HAMILTON	10.09
7510	HALL CINDY	HC 77 BOX 170	364.86	8379	HAMILTON BARBARA A	3206 IROQUOIS AVENUE	52.22
7516	HALL CLIFFORD & BARBARA	GRETHEL KY 41631	26.98	8388	HAMILTON BERT & OLIVA	P O BOX 093	29.39
7519	HALL CLIFFORD JR & BARBARA	P O BOX 11	244.19	8398	HAMILTON BOBBY JP & JACQUELINE	TEABERRY KY 41660	292.46
7520	HALL CLIFFORD JR & BARBARA	P O BOX 11	250.45	8399	HAMILTON BOBBY JP & JACQUELINE	TEABERRY KY 41660	99.39
7522	HALL CLIFTON & JANIVIE	P O BOX 296	112.52	8402	HAMILTON BODTEN & H F BENTLEY	P O BOX 370	8.90
7524	HALL CLINTON	WHEELWRIGHT KY 41669	354.19	8403	HAMILTON BRENDA	P O BOX 193	147.65
7537	HALL DAN	GARRETT KY 41630	22.16	8405	HAMILTON BUD -HEIRS-	C/O AVA HAMILTON	7.24
7539	HALL DANNY	HC 77 BOX 365	33.03	8406	HAMILTON BURNIS & PEGGY	HC 77 BOX 296	183.86
7540	HALL DANNY & BRENDA	HC 77 BOX 340	388.99	8411	HAMILTON CARL D & MARY ELLEN	P O BOX 330	14.80
7545	HALL DARYL	STAR RT 5	58.79	8414	HAMILTON CARMALENE	100 SLOVE HOLLOW	376.95
7554	HALL DEAN & DOTTIE	P O BOX 50	57.17	8423	HAMILTON CHARLES & DARLENE	BEAVER KY 41604	49.85
7555	HALL DEANNA	GENERAL DELIVERY	35.75	8426	HAMILTON CHARLIE & NAOMI	HC 73 BOX 1745	77.66
7556	HALL DEBBIE	P O BOX 103	99.39	8428	HAMILTON CLARENCE & AUDREY L	P O BOX 1074	57.69
7565	HALL DELORSE	MCDOWELL KY 41647	389.32	8429	HAMILTON CLAYTON & DEANA	P O BOX 444	14.92
7569	HALL DENNIS & JOYCE	HC 77 BOX 250	29.39	8431	HAMILTON CLIFFORD	HC 77 BOX 645	307.51
7573	HALL DENVER & PEGGY	HI HAT KY 41636	989.88	8432	HAMILTON CLIFFORD & SADIE	HC 72 BOX 645	195.92
7593	HALL DON	P O BOX 43	6.15	8435	HAMILTON COAL COMPANY	P O BOX 290	95.04
7599	HALL DONALD E & CARLETTA	P O BOX 509	304.53	8440	HAMILTON DANNY	P O BOX 197	26.98
7600	HALL DONALD RAY	P O BOX 74	39.05	8449	HAMILTON DAVEN P & ROBERTA	HC 77 BOX 1325	496.41
7602	HALL DONNIE	C/O VIOLA HALL	123.52	8454	HAMILTON DEBORAH ANN	HC 77 BOX 680	364.86
7606	HALL DOROTHY	P O BOX 322	41.25	8468	HAMILTON DOUG	BEAVER KY 41604	232.56
7626	HALL EDDIE	P O BOX 216	222.19	8472	HAMILTON EDDIE & JUDY	HC 72 BOX 740	364.86
7630	HALL EDGAR & DELOIS JOAN	P O BOX 517	142.23	8480	HAMILTON ERMIT	GRETHEL KY 41631	20.97
7632	HALL EDGAR & WANDA	P O BOX 259	24.78	8489	HAMILTON EUGENE	TEABERRY KY 41660	264.72
7633	HALL EDGAR & WANDA	P O BOX 259	120.21	8490	HAMILTON EUGENE	RT 2 - GENERAL DELIVERY	14.92
7639	HALL EDWARD R & TINA K	P O BOX 144	133.18	8491	HAMILTON EUGENE & JULINIA	TEABERRY KY 41660	220.06
7647	HALL ELLA -ESTATE-	C/O DEWEY HALL JR	26.98	8504	HAMILTON GARY & ROBIN	HC 77 BOX 210	66.82
7649	HALL ELLIS DWAYNE & DONNA SUE	P O BOX 55	75.25	8509	HAMILTON GARY LYNN & BULEAH	4061 ELTRIA AVENUE	7.68
7663	HALL EMITT & SHERRY	HC 77 BOX 1100	99.39	8518	HAMILTON GRATHO	& JANAVEA CONLEY	35.75
7664	HALL EMITT R	HC 77 BOX 220	33.03	8528	HAMILTON HENRY JR -ESTATE-	C/O ELIJAH HAMILTON JR	9.01
7687	HALL FAYETTA	P O BOX 125	47.16	8547	HAMILTON JAMES	"MATT'S SON"	39.05
7709	HALL G D	GALVESTON KY 41629	11.55	8549	HAMILTON JAMES & JANICE	P O BOX 009	123.52
7746	HALL GREG & JOELL	P O BOX 175	39.05	8554	HAMILTON JAN M & JUSTINE	HC 77 BOX 130	331.51
7750	HALL GREGORY M OR INA R	C/O SPEARS TRAILER PARK	87.32	8558	HAMILTON JIMMY & IMOGENE	HC 77 BOX 165	105.44
7754	HALL GWINA	P O BOX 3	35.75	8561	HAMILTON JOHN	TEABERRY KY 41660	24.58
7779	HALL HERSHEL & JERENE	P O BOX 154	54.41	8566	HAMILTON JOHN L & BRENDA G	HC 77 BOX 175	328.66
7785	HALL HILLARD	STAR ROUTE 5	13.82	8567	HAMILTON JOHN L & BRENDA G	HC 77 BOX 175	51.12
7786	HALL HILLARD	P O BOX 100	64.40	8568	HAMILTON JOHN L & WILLIE BROWN	RT 2	14.92
7789	HALL HILLARD	STAR ROUTE 5 BOX 3015	13.82	8576	HAMILTON JOY JONES	GENERAL DELIVERY	33.03
7790	HALL MIRAM -GOODSEG-	MELVIN KY 41650	26.53	8578	HAMILTON KATIE	P O BOX 551	425.20
7798	HALL HOOVER	P O BOX 111	87.32	8579	HAMILTON KEENIS -ESTATE-	HC 77 BOX 630	138.01
7799	HALL HOWARD & MELISSA	P O BOX 438	13.82	8583	HAMILTON KENNETH & REBECCA	HC 70 BOX 755	386.70
7807	HALL ISOM & MELBA	P O BOX 327	150.06	8586	HAMILTON LANNY RAY	P O BOX 785	529.27
7808	HALL J H	MELVIN KY 41650	20.99	8587	HAMILTON LARRY & DELORIS	HC 77 BOX 2035	99.39
7816	HALL JACKIE EUGENE	HC 68 BOX 245	24.78	8590	HAMILTON LEE	HC 71 BOX 1370	44.53
7834	HALL JAMES E	BEAVER KY 41604	64.40	8592	HAMILTON LEO & JANE	BOX 328 - HAUS BRANCH	75.25
7836	HALL JAMES E & LYNN	P O BOX 026	232.12	8603	HAMILTON LINDA NEWSOM	HC 77 BOX 350	618.27
7848	HALL JEFF & GENIA	P O BOX 301	112.52	8606	HAMILTON LIZZIE -ESTATE-	C/O CHARLIE & NAOMI HAMILTON	27.38
7849	HALL JEFF & GENIA	P O BOX 301	415.21	8612	HAMILTON LOLA E & JAMES BYRON	P O BOX 440	421.79
7855	HALL JERRY DALE & ANNA SUE	P O BOX 520	274.37	8628	HAMILTON MICHAEL & JOYCE	P O BOX 027	6.96
7866	HALL JIM & MATTIE	HALO KY 41633	46.72	8631	HAMILTON MILLIS	HC 77 BOX 120	125.93
7871	HALL JIMMY D & JOY LEA	P O BOX 326	117.50	8648	HAMILTON PHILLIP & JOY	GENERAL DELIVERY	145.42
7873	HALL JIMMY DEAN	WAYLAND KY 41666	99.39	8654	HAMILTON RANDY	P O BOX 76	124.27
7874	HALL JIMMY EDWARD & BETTY	P O BOX 215	726.87	8659	HAMILTON READ DP JUANITA	P O BOX 112	87.32
7876	HALL JOE & ROBIN	HC 77 BOX 574	123.52	8662	HAMILTON REVIS JOHN	HC 77 BOX 2025	57.69
7897	HALL JOHNNY & JULIA	P O BOX 381	33.56	8664	HAMILTON REXAL & GARNETT	P O BOX 068	298.51
7900	HALL JONATHAN	MCDOWELL KY 41647	75.25	8667	HAMILTON RICKY & CATHY	HC 77 BOX 30	87.32
7903	HALL JUANITA	HC 77 BOX 565	75.25	8670	HAMILTON RICKY & WANDA	HC 77 BOX 490	39.05
7904	HALL JUDITH C	P O BOX 313	266.06	8675	HAMILTON ROBERT & EMMA	P O BOX 27	117.83
7907	HALL JULIA	P O BOX 386	44.53	8677	HAMILTON ROBIN	HC 69 BOX 325 - LOT #28	66.46
7910	HALL KADOUS & MILDRED	P O BOX 103	93.37	8683	HAMILTON RODNEY	GENERAL DELIVERY	14.92
7912	HALL KATHLEEN	P O BOX 85	103.02	8707	HAMILTON SCOTTIE	HC 77 BOX 2120	26.98
7914	HALL KATIE	P O BOX 172	135.59	8708	HAMILTON SCOTTIE	HC 77 BOX 2120	51.16
7925	HALL KENIS & JEANNIE	RT 1	57.17	8721	HAMILTON STEPHEN	TEABERRY KY 41660	60.61
7926	HALL KENNETH	P O BOX 171	205.76	8727	HAMILTON TERRY & JOANN	P O BOX 040	268.32
7933	HALL KERMIT LEON & SHARON	ROUTE 3 BOX 158	211.22	8738	HAMILTON TOBIE	GENERAL DELIVERY	353.79
7936	HALL LACY JR & NELL RUTH	RT 3 BOX 670	30.28	8743	HAMILTON TRAVIS & WANDA	HC 77 BOX 490	232.12
7938	HALL LANNY PAUL	MELVIN KY 41650	35.75	8764	HAMILTON WHEELER & ROMA LOU	HC 77 BOX 60	20.97
7945	HALL LEE & AVARELL	HC 78 BOX 710	238.66	8768	HAMILTON WILL & STEVEN	P O BOX 1080	51.12
7946	HALL LEE -JOHN LEE-	ROUTE 1 BOX 434	39.05	8775	HAMILTON WILLIE JR & ETHEL	HC 74 BOX 330	282.80
7947	HALL LENARD	WEEKSBURY KY 41667	135.03	8776	HAMILTON WILLIE JR & ETHEL	HC 74 BOX 330	316.59
7964	HALL LEWIS & ORAH	P O BOX 231	222.19	8781	HAMMER CAROLINE	1418 COQUETTE	8.44
7965	HALL LEWIS & ORAH	P O BOX 231	24.78	8795	HARMONDS HAROLD JR & REBECCA S	STAR ROUTE 5	82.92
7978	HALL LORI	P O BOX 158	87.31	8803	HARMONDS VANESSA	RT 2 BOX 229 B	24.78
7980	HALL LOUISE & LOWELL	HC 74 BOX 142	268.32	8812	HAMPTON NORMAN L	HC 66 RIVERSIDE MOBILE HOME PARK	145.25
7983	HALL LUCILLE	BOX 200 ORCHARD BRANCH	112.89	8816	HAMPTON SHERRY J	VIRGIE KY 41572	30.28
7986	HALL LUTHER M	HC 73 BOX 1840	316.59	8819	HANCOCK CLARENCE RAY	9913 EAST APACHE TRAIL #49	268.32
7991	HALL MAE	HC 77 BOX 350	306.93	8821	HANCOCK LARRY & VONETTA	P O BOX 1111	222.19
7993	HALL MALLIE	C/O MELVIN RAY HALL	42.68	8829	HANDSHOE BILLY	HC 88 BOX 785	36.64
7995	HALL MARCELLA	GENERAL DELIVERY	111.45	8836	HANDSHOE EDWARD & DORA J	HC 88 BOX 615	509.66
8004	HALL MARTELL	HC 77 BOX 2310	20.97	8843	HANDSHOE LITTLE ANDY	P O BOX 41	9.52
8011	HALL MARY BELLE	ROUTE 1 - US 23 - LANCER	9.23	8849	HANSFORD DANNY & COPA	P O BOX 153	87.32
8016	HALL MARY LOUISE	WELLS MOBILE HOME PARK #7	154.20	8850	HANSFORD DANNY & COPA	P O BOX 153	123.52
8021	HALL MATTIE R & VICTOR	3301 SMOKY MOUNTAIN DRIVE	8.35	8865	HARKINS BRUCE S	5727 SW 32ND STREET	130.97
8023	HALL MAY	MCDOWELL KY 41647	10.09	8866	HARKINS BUILDERS INC	1321 GRAFTON DRIVE	246.15
8024	HALL MELISSA D	P O BOX 746	51.12	8869	HARKINS GEORGE A	1100 GRAYDON AVENUE	161.37
8026	HALL MELVIN R & MABEL D	144 OLD MIDDLE CREEK ROAD	606.20	8870	HARKINS GEORGE A	1100 GRAYDON AVENUE	576.12
8027	HALL MELVIN RAY	ROUTE 1 BOX 294	26.98	8891	HARLEY A J	P O BOX 403	87.31
8033	HALL MICHAEL RAY & PATSY	P O BOX 376	20.97	8894	HARMAN LIZBIE JOE & MAPLENA	P O BOX 139	529.27
8034	HALL MICHAEL S	P O BOX 53	134.45	8905	HARMON JIMMY D	LANGLEY KY 41645	58.36
8053	HALL MASBY -ESTATE-	C/O OLIVER HALL	16.01	8908	HARMON NAPOLION & MELEATHIE	P O BOX 41	8.35
8060	HALL NORCIE CONN	P O BOX 171	31.36	8923	HARRIS ANNETTE	P O BOX 655	187.49
8063	HALL NORMAN	ESTILL KY 41627	18.79	8930	HARRIS CHARLES	EMMA KY 41625	22.96
8065	HALL NORMAN & SOLA	P O BOX 143	112.52	8935	HARRIS DEAN	WEST PRESTONSBURG KY 41668	13.82
8083	HALL ORA	BEVINSVILLE KY 41606	134.45	8943	HARRIS ESTELLE B	P O BOX 342	198.33
8084	HALL ORALEE	HC 73 BOX 1838	33.03	8941	HARRIS FLOYD -ESTATE-	HC 66 BOX 610	333.97
8091	HALL PALMER	ESTILL KY 41627	75.25	8943	HARRIS FRED -TRUSTEE-	11201 SOUTHWEST 111 STREET	101.04
8093	HALL PALMER O	102 OWENS STREET	19.32	8969	HARRIS KEITH	P O BOX 723	68.65
8097	HALL PEARLINE	C/O LORA WALLS	26.98	8980	HARRIS RESSIE	53 1/2 EAST FIRST AVENUE	5.60
8101	HALL PERRY	GENERAL DELIVERY	14.92	8989	HARRIS RUDY	HC 66 BOX 600	397.66
8102	HALL PERRY & FAYETTA	MCDOWELL KY 41647	87.32	8998	HARRIS WAYNE	HC 66 BOX 600	30.28
8104	HALL PHIL & SHARON KAY	HC 77 BOX 430	9.10	8999	HARRIS WILLIAM	HC 66 BOX 172	96.98
8106	HALL PHILLIP & BETTY MAE	WEEKSBURY KY 41667	25.11	9002	HARRISON EDNA	P O BOX 235	39.05
8107	HALL PHILLIP & DIANA	HC 89 BOX 403	509.66	9007	HART DENA	P O BOX 251	331.86
8109	HALL PHYLLIS COOLEY	HC 80 BOX 15	244.19	9014	HARVEL ALLIE -ESTATE-	BETSY LAYNE KY 41605	153.70
8110	HALL PHYNETTA	HC 77 BOX 1170	183.86	9019	HARVEY CHARLES & HERMA	P O BOX 299	123.52
8114	HALL PRICE	MCDOWELL KY 41647	27.42	9024	HARVEY DEVELOPMENT COMPANY INC	WHEELWRIGHT KY 41669	30.28
8115	HALL RALPH	HI HAT KY 41636	14.92	9028	HARVEY JOSIE -ESTATE-	C/O JOE HARVEY	51.47
8119	HALL RALPH & CLAUDIA	P O BOX 33	20.97	9038	HASTINGS TIM	HC 68 BOX 1005	45.10
8120	HALL RALPH & SHEILA	P O BOX 25	304.53	9054	HATFIELD DAISY	C/O GARY HATFIELD	123.52
8121	HALL RALPH, DOROTHY R	& JESSICA L	13.73	9056	HATFIELD DONALD & GEORGIA	P O BOX 108	606.20
8125	HALL RANDY	GENERAL DELIVERY	35.75	9069	HATFIELD RON		



9272	HESS JEFFERY LEON & IMA REGINA	P O BOX 72	73.04	10152	HUNT MAUDIE	HC 66 BOX 2185	100.13
9273	HHH HEAVY HAULING & WRECKER	C/O TODD HAMILTON	26.98	10163	HUNT RANDOLPH	STAP ROUTE 1	
9276	HICKS ANDY & MINDY -ESTATE-	C/O THEODORE FRAZIER	8.90	10171	HUNT STEVIE	STANVILLE KY 41659	14.92
9280	HICKS BALLARD	TOPMOST KY 41862	220.06	10172	HUNT TIM & TINA	HC 65 BOX 540	244.19
				10173	HUNT TIMOTHY	ROUTE 2 BOX 49	66.65
							13.82
9288	HICKS BRENDA & OTIS	P O BOX 593	87.32	10197	HUNTER CECIL & MARTHA	HC 84 BOX 61	288.65
9292	HICKS CHARLES	HC 88 BOX 455	69.24	10200	HUNTER CLAUDITH	P O BOX 76	46.72
9295	HICKS CHARLES & THELMA	HC 88 BOX 455	256.26	10208	HUNTER DENVER W & EDNA F	HC 80 BOX 110	60.78
9296	HICKS CHARLES E & TERINA	HC 71 BOX 1335	112.52	10216	HUNTER GARY LEE & BRENDA SUE	HC 74 BOX 290	171.79
9306	HICKS DANNIE A JR	DIANA C HICKS & JOHN PRITCHARD	125.93	10221	HUNTER JAMES & PATRICIE	GENERAL DELIVERY	123.52
9312	HICKS EDGEL	LANGLEY KY 41645	39.05	10226	HUNTER JEFFERY & OCIE	P O BOX 016	123.52
9313	HICKS EDGIL & GRACIE	HC 85 BOX 30	77.66	10229	HUNTER JOHN PAUL & NOVELLA	GENERAL DELIVERY	24.58
9322	HICKS ETHEAL JOEY & RONNIE	P O BOX 104	14.92				
9341	HICKS JERRY & ALMA KAY	HC 85 BOX 492	123.52	10260	HURD JOHN TROY	P O BOX 159	75.25
				10265	HURT MARGIS & PATRICIA	WILLOW LANE	222.19
9343	HICKS JIMMY RAY	GENERAL DELIVERY	268.32	10274	HUTCHINSON CHARLES RAY	& DORIS HALL	401.06
9357	HICKS MARK VERNON	PO BOX 693	364.86	10279	HUTCHINSON SALLIE HALL	C/O PRICE HALL	12.79
9360	HICKS MILLIE -ESTATE-	C/O MARY CASTLE	10.44	10281	HUTTON ERNEST CHARLES &	JUDITH CAROL	156.39
9361	HICKS MONROW	LTMA OHIO 45801	19.32	10282	HUTTON VANESSA ANN	P O BOX 421	134.45
9362	HICKS ODIS	P O BOX 41	75.25	10293	HYDEN ELSIE	AUKIER KY 41602	54.57
9363	HICKS PATRICK	P O BOX 374	52.22	10298	HYDEN KEITH	HC 68 BOX 560	8.36
9364	HICKS PATRICK K & OP TERRY	P O BOX 374	146.52				
9373	HICKS RONNIE	HC 80 BOX 335	48.71	10359	INNIS CALVIN	HC 74 BOX 150	24.78
9375	HICKS STEPHEN	LANGLEY KY 41645	37.86	10380	ISAAC BILLIE J	P O BOX 653	135.59
9387	HICKS TOMMY	MELVIN KY 41650	46.47	10386	ISAAC DENA M & GARY W	P O BOX 40	251.81
9388	HICKS TOMMY DEAN	GENERAL DELIVERY	63.19	10392	ISAAC JOSEPHINE	P O BOX 392	125.93
9389	HICKS VICTOR	213 IMPERIAL DRIVE	75.25	10400	ISAAC MARK W & BILLIE J	P O BOX 553	187.49
9401	HIGHLAND CAT SCANNING INC	P O BOX 267 - US 23 NORTH	704.55	10403	ISAAC RANDALL & KATHLEEN	P O BOX 399	162.97
9405	HIGHLANDS MEDICAL PLAZA	-DR CHARLES ARNETT-	2,086.58	10404	ISAAC RANDALL & KATTIE	HC 70 BOX 183	408.63
9431	HILL TAMMY	PRESTONSBURG KY 41653	57.69	10412	ISAAC VIRNUS	HI HAT KY 41636	248.57
				10417	ISAACS DOLLIE A	HC 77 BOX 320	17.33
				10420	ISAACS JUNIOR	MELVIN KY 41650	8.35
9461	HOBSON BOBBY & JEWEL	P O BOX 489	65.59	10423	ISAACS LEON & DOLLY	HC 77 BOX 320	131.98
9463	HOBSON DANA	BOX 178 BROADBOTTOM RD	14.92	10425	ISAACS MILFORD	HC 77 BOX 860	20.97
9464	HOBSON DANA	BOX 178 - BROADBOTTOM ROAD	56.83	10426	ISAACS NORMA JEAN	TEABERRY KY 41660	123.52
9470	HOBSON ROBERT L & WENDY C	GENERAL DELIVERY	78.54	10435	ISON JAY & JANICE	HC 69 BOX 410	57.69
				10440	ISON PAMELA R	P O BOX 1112	60.99
9483	HOMMECKER JEAN	HC 74 BOX 305	226.11	10448	J C & P COAL CORPORATION	BEVINSVILLE KY 41606	57.69
9487	HOLBROOK CURTIS LEE &	EDITH MAE	90.59	10450	J K CORPORATION	GENERAL DELIVERY	57.69
9491	HOLBROOK DELMAR & DEARL FAYE	P O BOX 248	31.36	10466	JACKSON ANN	P O BOX 70	57.17
9498	HOLBROOK DON & ELLEN	HC 66 BOX 1605	165.77	10468	JACKSON BEULAH & CHARLES	HC 89 BOX 396	14.92
9504	HOLBROOK ELLEN L & DON	HC 66 BOX 1605	183.86	10470	JACKSON BEVERLY ANN	P O BOX 122	222.19
9506	HOLBROOK FANN L	1817 PACIFIC AVENUE	51.12	10470	JACKSON CHARLES	RT 1 BOX 316	95.78
9508	HOLBROOK HELENA	P O BOX 1181	353.79	10484	JACKSON ROBERT E & STEPHANIE	P O BOX 406	244.12
9514	HOLBROOK JOHNNY -ESTATE-	C/O CURTIS HOLBROOK	267.49	10494	JACOBS LORRAINE	HC 69 BOX 27	85.12
				10500	JACOBS RICKY & RENEE	P O BOX 23	13.82
9527	HOLBROOK RANDALL CARL S	PRISCILLA	331.86	10503	JACOBMEYER DONALD S &	VIRGINIA S	244.19
9535	HOLBROOKS MILDRED	P O BOX 2831	45.98	10512	JAMES BOBBY RAY & SANDRA J	P O BOX 1163	660.87
9537	HOLLAND CAROL S	NORTH LAKE DRIVE	112.81	10520	JAMES JEROME & SCOTT	P O BOX 124	52.22
9539	HOLLAND CLAYTON & CAROL	P RESTONSBURG KY 41653	266.06				
9545	HOLLEP NANCY L	M & D MOBILE HOME PARK	170.66	10532	JARRELL ANDY & JENNIFER	P O BOX 107	39.05
9551	HOLT EVAN -ESTATE-	C/O MOUSIE MASON	14.92	10534	JARRELL ARNOLD & JOYCE	HC 70 BOX 5090	406.90
9556	HOLTHOUSE JACK E	& RONNIE & BARBARA HORNE	87.32	10540	JARRELL CARL LEE & BERNICE	HC 66 BOX 1762	171.79
9559	HOMES FLO	P RESTONSBURG KY 41653	92.78	10546	JARRELL CLIFFORD JR & IDA	P O BOX 12	79.62
9560	HONAKER DORA	P O BOX 447	109.04	10548	JARRELL CURTIS	HC 71 BOX 316	20.97
9561	HONAKER DORA	P O BOX 447	425.20				
9562	HONAKER DORA	P O BOX 447	304.53	10553	JARRELL DIANE	HC 72 BOX 276	134.85
9566	HONEYCUTT DAVID & CATHELENE	GENERAL DELIVERY	17.33				
9575	HONEYCUTT ISHMAEL & ANNA	P O BOX 352	35.75	10558	JARRELL EVE	P O BOX 115	58.36
9579	HONEYCUTT RIGER	P O BOX 312	44.53	10559	JARRELL EZRA & ADA	HC 66 BOX 1735	75.25
9580	HONEYCUTT TOMMY	P O BOX 295	13.82	10561	JARRELL GARY	HC 66 BOX 1840	8.90
9584	HOOD RALPH	P O BOX 291	392.20	10564	JAPRELL GEORGE	HC 70 BOX 5090	57.69
9585	HOOD RALPH & BLANCHE F	P O BOX 291	222.19	10565	JARRELL GEORGE A	P O BOX 107	63.19
9586	HOOD RALPH & BLANCHE F	P O BOX 291	222.19	10567	JARRELL JACKIE & DONNA	C/O WOODROW JARRELL	26.98
9587	HOOD ROBERT & SARAH LEE	P O BOX 296	35.75	10569	JARRELL JACQUELINE & JOSEPH R	P O BOX 615	244.19
9588	HOOD ROBERT & SARALENE	P O BOX 296	48.91				
9589	HOOD ROBERT & SARALENE	P O BOX 296	30.28	10597	JARRELL RAYMOND & JACQUILINE	P O BOX 168	66.82
9590	HOOD ROBERT & SARALENE	P O BOX 296	156.39	10598	JARRELL RAYMOND M & LINDA	HC 66 BOX 1292	455.38
9591	HOOD SHIRLEY	P O BOX 31	65.04	10600	JARRELL RUSSELL	HC 66 BOX 1655	224.89
9600	HOOPER WAYNARD -ESTATE-	C/O GRACE HOOPER YATES, ADMX	52.00	10601	JARRELL RUSSELL	HC 66 BOX 1655	12.51
9602	HOOPER NORA	HC 80 BOX 70	183.86				
9616	HOPKINS JANICE & ROBERT	P O BOX 472	276.78	10606	JARRELL STEVE & PAULA B	P O BOX 1102	594.13
9617	HOPKINS JOE	HAROLD KY 41635	485.53	10507	JARRELL TAMMY WYNETT	P O BOX 1166	26.98
9618	HOPKINS JOHN C -ESTATE-	LINDA HOPKINS STEELE	283.01	10611	JARRELL WILFORD D & CONNIE S	P O BOX 133	572.41
9619	HOPKINS JOHN C -ESTATE-	LINDA HOPKINS STEELE	97.93	10615	JARRELL WILLIAM J & PATRICIA	HC 66 BOX 3060	145.42
				10616	JARRELL WILLIAM JR	GENERAL DELIVERY	13.82
9644	HORN DONALD & PAMELA	HC 68 BOX 215 - OWENS DRIVE	112.52	10620	JARVIS BETTY JEAN	P O BOX 476A - DANIELS CREEK ROAD	171.79
9645	HORN DONALD J	1312 RIVERVIEW LANE	92.78	10621	JARVIS BETTY JEAN	P O BOX 476A - DANIELS CREEK ROAD	271.05
				10622	JARVIS BILLY RAY & VIVIAN	GOBLE ROBERTS ADDITION	320.89
9649	HORN EMMA LOU & DEXTER	26 BINGHAM STREET	334.71	10623	JARVIS BURNIS RAY & MARKIETTA	HC 66 - GENERAL DELIVERY	189.29
9651	HORN GREG	BRIARWOOD ADDITION	16.01				
9652	HORN GREGORY L	4 CIRCLE DRIVE - BRIARWOOD	74.45	10630	JARVIS GRETCHEN ROSE, JOE &	ERIC R	3.95
9657	HORN JOHN	HC 72 BOX 356	33.03	10532	JARVIS JACOB	P O BOX 53	93.37
9665	HORN PHILLIP & CAROL	BOX 131 RIVERVIEW LANE	129.57	10533	JARVIS JACOB	P O BOX 204	75.65
9669	HORNE CLARENCE & LULA	HC 72 BOX 356	60.78	10534	JARVIS JAMES	BANNER KY 41603	340.73
9672	HORNE JOHN D & SHARON K	HUNTER KY 41641	52.22	10535	JARVIS JEFFERY	P O BOX 7 - DANIELS CREEK	101.80
9691	HOWARD ANNIE	HUEYSVILLE KY 41640	26.75	10537	JARVIS JOYCE CLICK	OR JACOB JARVIS	229.88
9692	HOWARD BERLIN	HUEYSVILLE KY 41640	17.29	10641	JARVIS TAMMY	BANNER KY 41603	39.39
9693	HOWARD BETTY	4848 WEST MOUNTAIN PARKWAY	74.06	10646	JEFFERSON WINSTON & LINDA	P O BOX 361	112.52
9694	HOWARD BETTY	4848 WEST MOUNTAIN PARKWAY	63.19				
9704	HOWARD DONALD	GENERAL DELIVERY	13.82	10669	JERVIS BETTY	P O BOX 421	282.80
9710	HOWARD GEORGE	P O BOX 321	63.19	10670	JERVIS CECIL	HC 66 BOX 3085	24.76
9711	HOWARD GEORGE GREYDON	& SHERRY RAE	63.19				
				10688	JERVIS MARVIN & MELODY	HC 66 BOX 3150	180.50
9730	HOWARD JACK T & SHARON B	DWALE KY 41621	1,028.55	10729	JOHNSON ALVIS	C/O WILMA L JOHNSON	14.82
9744	HOWARD JEFFERY & ANGELA	P O BOX 136	24.78	10737	JOHNSON BEN	RT 4 BOX 430	24.58
9766	HOWARD MARVIN & KAREN	GENERAL DELIVERY	45.10	10745	JOHNSON BILLY	P O BOX 302	139.95
9772	HOWARD NORA K	BOX 152	220.06	10754	JOHNSON BONNIE L & CHARLES E	P O BOX 482	114.71
9775	HOWARD OLLIE & NORA	P O BOX 96	493.22	10758	JOHNSON BURL	HC 71 BOX 725	30.28
9775	HOWARD PAUL GREGORY & CHERYL	HC 85 BOX 156	467.45	10760	JOHNSON BURL	HC 71 BOX 725	441.53
9782	HOWARD RICHARD T & KAREN P	314 NORTH ARNOLD AVENUE	77.43	10766	JOHNSON CARL D & SANDRA S	P O BOX 361	413.13
9785	HOWARD STEWART JR	P O BOX 212	62.00				
				10774	JOHNSON CHARLES & PEGGY	HC 80 BOX 155	101.80
9794	HOWARD WILLARD	WALES KY 41573	20.95	10775	JOHNSON CHARLES & PEGGY	HC 80 BOX 155	33.03
9801	HOWELL ALAN RAY & LUCY MARIE	P O BOX 109	449.33	10776	JOHNSON CHARLES & WILMA	P O BOX 5	183.82
9808	HOWELL BEE -ESTATE-	MCDOWELL KY 41647	7.03	10777	JOHNSON CHARLES C	HC 79 BOX 1155	8.90
9812	HOWELL BOBBY GENE	SPRADLIN BRANCH	8.46	10779	JOHNSON CHARLES E	P O BOX 482	68.65
9815	HOWELL CALVIN	HC 80 BOX 300	195.92				
9816	HOWELL CALVIN & CLEOPATRA	HC 80 BOX 300	334.71	10788	JOHNSON CLEG & RUBY	HC 72 BOX 164	331.86
				10790	JOHNSON CLIFFORD	MELVIN KY 41650	9.76
9844	HOWELL DOROTHY	HC 66 BOX 1405	57.17	10794	JOHNSON CONLEY & ANNA M	P O BOX 123	255.09
9845	HOWELL DOROTHY	HC 66 BOX 1405	25.80	10806	JOHNSON DANIEL	MELVIN KY 41650	154.86
9865	HOWELL FRED -ESTATE-	C/O JAMES E HOWELL	498.24	10807	JOHNSON DANNY R OR DEBBIE	P O BOX 394	122.33
9868	HOWELL GERALDINE	HC 77 BOX 340	570.00	10808	JOHNSON DANNY RAY & SHARON	LYNN	298.96
				10809	JOHNSON DAVE	WEEKSBURY KY 41667	68.65
9873	HOWELL HAROLD & LUCY	P O BOX 43	195.92	10810	JOHNSON DAVID	BYPRO KY 41612	35.75
				10811	JOHNSON DAVID & ANGELA	P O BOX 35	200.26
9888	HOWELL JANICE	HC 73 BOX 8090	99.39	10823	JOHNSON DONALD JP & FRANCES	P O BOX 280	35.75
9889	HOWELL JANICE & PITA	& STANLEY TACKETT	364.86	10826	JOHNSON DORA	P O BOX 104	242.74
9895	HOWELL JERRY	HAROLD KY 41635	665.12	10827	JOHNSON DORA	P O BOX 104	112.52
9903	HOWELL JOHN & ANN	P O BOX 3184	8.90	10828	JOHNSON DORA	P O BOX 104	331.86
9907	HOWELL JOHN WILLIAM & ROTUNDA	BEAVER KY 41604	17.33	10829</			



11009	JOHNSON ONEITA HALL	WEEKSBURY KY 41667	46.72
11027	JOHNSON RANDY	GENERAL DELIVERY	35.75
11025	JOHNSON RANDY & ANGELA	HC 85 BOX 561	533.80
11029	JOHNSON RANDY & ROSE	GENERAL DELIVERY	441.53
11033	JOHNSON RICHARD & PAULINE	P O BOX 15	78.88
11034	JOHNSON RICKY	BOX 1469 ROUGH & TOUGH ROAD	159.72
11036	JOHNSON RICKY & PAULINE	P O BOX 15	51.12
11038	JOHNSON RICKY DALE	HC 88 BOX 330	45.10
11040	JOHNSON RICKY V & DIANE	P O BOX 115	112.52
11041	JOHNSON ROBERT R & CATHLEEN E	P O BOX 79	2,196.25
11045	JOHNSON ROBEIE JR	P O BOX 36	328.66
11047	JOHNSON ROGER & GERALDINE	HC 88 BOX 330	63.19
11057	JOHNSON ROY & VIOLA	P O BOX 181	30.28
11059	JOHNSON RUSSELL	P O BOX 181	13.82
11060	JOHNSON RUSSELL & ALPHA	P O BOX 167	200.26
11071	JOHNSON TEDDY	HC 79 BOX 1200	39.05
11077	JOHNSON TOM	WEEKSBURY KY 41667	386.70
11078	JOHNSON TRINA	P O BOX 8	671.84
11079	JOHNSON TRINA	P O BOX 8	59.73
11080	JOHNSON TRINA	P O BOX 8	370.26
11081	JOHNSON TRINA DANIELLE	WHEELWRIGHT KY 41669	35.75
11083	JOHNSON VIRGIL & DONNA	DWALE KY 41621	45.10
11089	JOHNSON WILLARD -ESTATE-	P O BOX 339	24.78
11091	JOHNSON WILLIE	MELVIN KY 41650	19.32
11092	JOHNSON WILLIE R	MELVIN KY 41650	30.05
11107	JONES BILLY	WEBB LANE	13.82
11113	JONES BOOKER -ESTATE-	TRAM KY 41663	10.81
11118	JONES CHRISTINE	MELVIN KY 41650	57.69
11120	JONES CHRISTOPHER	AND TERESA ANN	73.04
11122	JONES CLYNARD & NAOMI	P O BOX 562	134.45
11144	JONES FRANK G & KATHY L	P O BOX 3	150.06
11152	JONES HAZEL	HC 80 BOX 195	5.37
11157	JONES JAMES & EMMA -ESTATE-	C/O RUDD-PH JONES	137.26
11159	JONES JEFFERY L & PEGGY S	P O BOX 194	232.12
11164	JONES JIMMY & PATRICIA	BOX 116	205.76
11177	JONES LORRAINE	STANVILLE KY 41659	14.92
11181	JONES MIKE	CATLETTSBURG KY 41129	18.79
11185	JONES OLEY	C/O DAVENE JONES	8.90
11187	JONES PATRICIA	1476 ROUGH & TOUGH ROAD	364.86
11189	JONES PAUL & ERMA	P O BOX 310 HIGHWAY 23	94.56
11200	JONES RUDOLPH & EMOGENE	HC 78 BOX 327	171.79
11201	JONES RUDOLPH & EMOGENE	HC 78 BOX 327	171.79
11202	JONES SALLY	P O BOX 114	364.86
11208	JONES STELLA	C/O MIKE JONES	22.76
11210	JONES TED	P O BOX 287	216.72
11215	JONES THOMAS J & SHARON	LANGLEY KY 41645	606.20
11221	JONES VERNIE & EZRA	P O BOX 084	87.32
11232	JOSEPH ASHLAND	& HARRY RAY PORTER	8.35
11233	JOSEPH ASHLAND & WANDA	P O BOX 527	364.76
11235	JOSEPH CHARLES	P O BOX 230	183.82
11236	JOSEPH CHARLES RICHARD	P O BOX 527	437.14
11239	JOSEPH DAYTON JR & OPAL	P O BOX 136	13.82
11240	JOSEPH DAYTON JR & OPAL	P O BOX 136	223.29
11243	JOSEPH HARRY	1110 RACELAND AVENUE	386.70
11244	JOSEPH HERMAN & JOANN	423 SOUTH HIGHLAND AVENUE	136.64
11253	JOSEPH MORGAN	103 HIGHLAND AVENUE	277.03
11254	JOSEPH MORGAN	103 HIGHLAND AVENUE	156.39
11255	JOSEPH MORGAN & CAROLYN SUE	103 SOUTH HIGHLAND AVENUE	93.37
11256	JOSEPH MORGAN & CAROLYN SUE	103 SOUTH HIGHLAND AVENUE	24.78
11257	JOSEPH MORGAN & CAROLYN SUE	103 SOUTH HIGHLAND AVENUE	112.52
11258	JOSEPH MORGAN -ET AL-	P O BOX 527	989.88
11263	JOSEPH RICKY	753 SOUTH LAKE DRIVE	167.36
11264	JOSEPH RICKY	753 SOUTH LAKE DRIVE	222.19
11272	JUDD DEBBIE	P O BOX 225	87.67
11286	JUSTICE ADRON	569 PISD ROAD	292.46
11288	JUSTICE ARCHIE	P O BOX 17	20.97
11289	JUSTICE ARCHIE	P O BOX 134	68.65
11305	JUSTICE CHARLES EDWARD & SALLY	P O BOX 93	244.19
11306	JUSTICE CHARLES EDWARD & SALLY	P O BOX 93	75.25
11312	JUSTICE DAVID	HC 70 BOX 9150	13.82
11313	JUSTICE DAVID	HC 70 BOX 9150	340.73
11316	JUSTICE DAVID & BRENDA	HC 70 BOX 9150	24.78
11325	JUSTICE ELAINE	EMMA KY 41625	364.86
11334	JUSTICE JERRY & MARTHA W	HC 70 BOX 4080	200.26
11338	JUSTICE JOHN	ENDICOTT KY 41626	136.76
11340	JUSTICE JOHN C &	GERALD & CHARLOTTE GEORGE	222.19
11344	JUSTICE KEITH & JUDY CAROL	HC 73 BOX 1573	29.39
11359	JUSTICE PAUL & WANDA	P O BOX 57	268.32
11361	JUSTICE P F (FRANK) -ESTATE-	C/O ANTHONY DEAHL	20.97
11367	JUSTICE SALLY SWIGEP	P O BOX 62	16.01
11379	JUSTICE TONY	DANA KY 41615	447.03
11381	JUSTICE VERNIE	P O BOX 17	174.20
11382	JUSTICE VERNIE	P O BOX 514	134.45
11383	JUSTICE VINCENT & GWEN J	HC 70 BOX 280	200.26
11384	JUSTICE VINCENT & GWEN J	HC 70 BOX 280	154.20
11385	JUSTICE VINCENT JR	HC 70 BOX 280	222.19
11388	JUSTICE WALTER C	P O BOX 192	26.98
11398	KATSES OLA J	GARRETT KY 41630	99.39
11399	KAVANAUGH CHARLES & FLORA	1105 CLEARBROOK DRIVE	24.78
11403	KEATHLEY ALMA	P O BOX 174	5.26
11404	KEATHLEY ANGELLINA MICHELE	HC 77 BOX 210	195.92
11421	KEATHLEY ELMER & RUBY	GRETHEL KY 41631	39.05
11422	KEATHLEY ELMER & RUBY	P O BOX 049	39.05
11425	KEATHLEY EMERY	3035 12TH STREET	10.09
11435	KEATHLEY HENRY	HC 73 BOX 720	10.42
11436	KEATHLEY HENRY ROSS	RT 1 BOX 297A	24.97
11440	KEATHLEY JACK	P O BOX 1331	18.50
11441	KEATHLEY JACK D	APT 32 GREEN ACRES	25.00
11446	KEATHLEY JOE ROSS	P O BOX 87	86.74
11447	KEATHLEY JOE ROSS	P O BOX 87	836.34
11448	KEATHLEY JOE ROSS	P O BOX 87	328.66
11449	KEATHLEY JOE ROSS	P O BOX 87	14.92
11450	KEATHLEY JOE ROSS	P O BOX 87	16.37
11453	KEATHLEY JOHNNY	P O BOX 174	63.19
11455	KEATHLEY JOHNNY WALTER	HC 77 BOX 650	14.92
11467	KEATHLEY PHILLIP & LOUCREASIE	HC 77 BOX 395	222.47
11470	KEATHLEY RICHARD & ELSIE	P O BOX 064	57.69
11475	KEATHLEY SAMMY & WANDA	HC 77 BOX 720	316.59
11478	KEATHLEY SCARLETT	HONAKER KY 41639	5.04
11492	KEATHLEY WALTER & OMA	GALVESTON KY 41629	129.42
11501	KEEN ELLA -ESTATE-	C/O SHELIA & JOHNNY GILLIAM	101.55
11508	KENDRICK CLAUDE L	HC 66 BOX 1924	823.41
11514	KENDRICK ELSON	RT 2 BOX 808	10.54
11515	KENDRICK ELSON & RUTH	RT 1	125.72
11523	KENDRICK MARGIE T	HC 70 BOX 240	112.52
11536	KENERCO LEASING INC	5480 SWANTON DRIVE	279.78
11539	KENTUCKY COAL COMPANY	P O BOX 20766	267.90
11540	KENTUCKY COAL COMPANY	P O BOX 20766	2,416.25
11541	KENTUCKY COAL COMPANY	P O BOX 20766	25.44
11544	KENTUCKY ELKHORN COALS INC	C/O NICK COOLEY	2,416.25
11555	KERR DANNY & CHARITY	1167 OLD MIDDLE CREEK ROAD	220.06
11569	KIDD BERTEE	P O BOX 174	87.32
11574	KIDD CHARLES & ANNETTE	P O BOX 102	255.07
11584	KIDD DANNY R & BARBARA	HC 74 BOX 780	696.72
11586	KIDD DEBORAH K	P O BOX 213	104.22
11593	KIDD DONALD & JUSTINE	HONAKER KY 41639	280.39
11599	KIDD EARL & SANDRA	P O BOX 337	17.33
11600	KIDD EDDIE G	P O BOX 414	14.92
11601	KIDD EDDIE G OR GINGER	P O BOX 414	14.92
11602	KIDD EDDIE L	C/O EDGAR KIDD	16.27
11609	KIDD FRED	P O BOX 155	22.33
11610	KIDD FRED & BARBARA	HC 77 BOX 425	316.59
11611	KIDD FRED & BARBARA S	HC 72 BOX 155	22.16
11612	KIDD FRED & BARBARA SUE	HC 77 BOX 425	726.37
11614	KIDD GARY D	525 US 23 SOUTH HOLIDAY INN	145.42
11618	KIDD GLENN & BARBARA	P O BOX 195	666.54
11629	KIDD JAMES & BETTY	P O BOX 336	326.39
11631	KIDD JAMES GARY JP	HC 77 BOX 058	123.52
11637	KIDD KATHY	P O BOX 19	123.52
11638	KIDD KAY	P O BOX 56	22.16
11643	KIDD LENNIE & HEARL DEAN	P O BOX 2	198.13
11649	KIDD LUKE L & DEBRA K	P O BOX 314	63.19
11650	KIDD LUKE L & DEBRA K	P O BOX 314	291.27
11656	KIDD MICHAEL & CARRIE	HC 74 BOX 330	419.60
11660	KIDD OINBE	P O BOX 615	131.24
11662	KIDD R J	HC 74 BOX 150	156.39
11667	KIDD RICKY	HC 84 BOX 119	13.82
11668	KIDD ROBERT ANTHONY & DALE	C/O EDGAR KIDD	14.06
11670	KIDD RUSSELL	P O BOX 34	186.58
11672	KIDD RUSSELL	P O BOX 150	13.82
11673	KIDD RUSSELL & BARBARA	HC 74	14.92
11674	KIDD RUSSELL & BARBARA	P O BOX 84	140.42
11675	KIDD RUSSELL & BARBARA	P O BOX 150	14.92
11676	KIDD RUSSELL & BARBARA ANN	P O BOX 84	425.20
11677	KIDD TIMMY & SHARON	P O BOX 273	93.37

11679	KIDD TONY & ROBERTA	GENERAL DELIVERY	51.12
11693	KILBURN DEBORAH	HC 89 BOX 405	42.33
11700	KILBURN HARDY & TAMMY	HC 89 BOX 386	63.19
11704	KILGORE CRAIG & PEGGY	313 SHEPHERD FORK ROAD	98.20
11709	KILLEN FLOYD	MELVIN KY 41650	50.57
11724	KING DAVID	HC 69 BOX 280	24.78
11725	KING DAVID & TAMMY	HC 69 BOX 280	13.82
11730	KING EDNA	P O BOX 41	30.28
11731	KING ESTILL	BYPRO KY 41612	79.62
11739	KING LARRY	PIKEVILLE KY 41501	14.92
11740	KING OSCAR & VALLIE	516 ZACHARY STREET	187.13
11743	KING PHILLIP DEWAYNE	P O BOX 162	8.90
11744	KING RALPH & SHIRLEY	P O BOX 162	112.52
11745	KING RALPH & SHIRLEY	DBA KINGS TRUCK REPAIR	220.06
11746	KING RALPH & SHIRLEY &	ALFRED KING	101.55
11747	KING RANDY & TAMMY	GENERAL DELIVERY	82.49
11750	KING RITA	P O BOX 132	63.19
11751	KING RITA SCALF	P O BOX 132	383.31
11764	KINGSLEY VANESSA & ERIC	C/O KAY PRESTON	8.90
11769	KINNEY ALICE	6044 MINES ROAD	39.05
11772	KINNEY LOVIA	P O BOX 367	159.72
11773	KINNEY MERLIN	WEEKSBURY KY 41667	17.34
11779	KINZER GARY	GENERAL DELIVERY	69.24
11804	KISER SCOTTIE RAY	HC 78 BOX 385	51.12
11805	KISER SCOTTIE RAY	HC 78 BOX 385	39.05
11809	KIMASZEWSKI STANLEY & BONNIE	HC 70 BOX 830	566.36
11825	KINATH JAMES C	HC 66 BOX 3035	96.09
11827	KUSS EDWARD & REBECCA	422 NORTH LAKE DRIVE	1,428.56
11828	KUSS EDWARD M N & REBECCA S	110 WEST COURT STREET	1,154.39
11855	LACKEY TOMMY L	P O BOX 931	190.39
11858	LAFERTY CHRIS	P O BOX 1202	24.78
11865	LAFERTY RITA	P O BOX 794	15.82
11866	LAFERTY RITA	P O BOX 794	35.75
11867	LAFERTY RITA & CHARLES PORTER	P O BOX 794	496.37
11868	LAFERTY RITA P	P O BOX 794	35.75
11869	LAFERTY RITA PORTEP	P O BOX 794	101.30
11870	LAFERTY RITA PORTER	P O BOX 794	37.94
11887	LAFFERTY ARCHIE	WAYLAND KY 41666	11.53
11894	LAFFERTY BILL & EUNICE	HC 71 BOX 780	280.18
11899	LAFFERTY CHARLES & FOR	RITA LAFFERTY	24.78
11900	LAFFERTY CHARLES & FOR	RITA LAFFERTY	51.11
11903	LAFFERTY CLINTON & DOROTHY	993 STATE ROAD FORK	29.39
11907	LAFFERTY DELMER	DWALE KY 41621	33.03
11912	LAFFERTY ELLEN	C/O C R PETERS	24.98
11913	LAFFERTY ELMER & ETHEL	HC 69 BOX 205	348.33
11915	LAFFERTY EPP -ESTATE-	C/O THURMAN LAFFERTY	8.35
11916	LAFFERTY ERNIE	ROUTE 1 BOX 5A	92.15
11917	LAFFERTY ERNIE & JUANITA	HC 71 BOX 750	178.32
11918	LAFFERTY FRANKIE R	HC 70 BOX 524	35.75
11935	LAFFERTY JIMMY	ALLEN KY 41601	87.36
11941	LAFFERTY KATHY M & RONALD D	HC 72 BOX 1316	57.69
11948	LAFFERTY LUCIAN JR	& HETTIE PORTER DELONG	331.86
11950	LAFFERTY MARIE	GOBLE ROBERTS ADDITION	229.88
11951	LAFFERTY MARVIN	HC 70 BOX 692	167.36
11952	LAFFERTY MARVIN	HC 70 BOX 692	35.75
11956	LAFFERTY MICHAEL A & LISA M	643 GOBLE ROBERTS ADDITION	85.12
11960	LAFFERTY PAUL	HC 70 BOX 620	989.88
11961	LAFFERTY PAUL & TERESA	HC 70 BOX 620	64.26
11962	LAFFERTY PAUL T	HC 71 BOX 780	90.59
11964	LAFFERTY RITA & CHARLES	P O BOX 794	715.71
11965	LAFFERTY RONNIE	HC 72 BOX 136	40.14



12468	LITTLE JIMMY TRAVIS	HC 68 BOX 635	15.20
12471	LITTLE JOHNNY & DENISE	HC 68	87.32
12475	LITTLE KATHY V	P O BOX 28	112.52
12480	LITTLE KEITH	MELVIN KY 41650	41.25
12482	LITTLE KENNY & KIMBERLY	P O BOX 34	16.01
12495	LITTLE MARVIN	HC 66 BOX 35	57.69
12499	LITTLE MCKINLEY	P O BOX 92	304.53
12511	LITTLE ORALEE	GENERAL DELIVERY	99.72
12517	LITTLE PHILLIP JOEL	P O BOX 78	123.49
12519	LITTLE PRISCILLA	P O BOX 375	122.41
12524	LITTLE RICHARD D & LINDA	P O BOX 104	79.62
12526	LITTLE ROBIN & KIM	P O BOX 346	96.09
12530	LITTLE RONNIE & KATHY	P O BOX 212	46.72
12532	LITTLE RUTH	GENERAL DELIVERY	30.28
12533	LITTLE SABRINA JO	GOBLE ROBERTS ADDITION	419.60
12549	LOCKWOOD RICHARD	MELVIN KY 41650	67.99
12565	LOVERN BEVERLY	C/O BEVERLY LOVERN HINKLE	497.60
12577	LOWE STEVE	HC 66 BOX 1440	46.72
12584	LUCAS JERRY	HC 77 BOX 7	51.12
12585	LUCAS JERRY & SHARON LOUISE	HC 77 BOX 7	51.12
12588	LUMPKINS DENNIS & DEBORAH	BOX 194 HATCHER ADDITION	304.53
12589	LUMPKINS TAMMY K	HC 74 BOX 170	169.38
12594	LYKINS DAVID	P O BOX 309	13.82
12599	LYKINS HUBERT	P O BOX 71	178.32
12612	LYONS FRED	GARRETT KY 41630	99.39
12625	MACHINERY SALES INC	P O BOX 3192	614.60
12627	MADDEN DAVID & BARBARA ELLEN	P O BOX 125	217.65
12632	MAGGARD AMY	WHITESBURG KY 41858	16.01
12635	MAGGARD CECIL & JOAN ISON	HC 80 BOX 80	437.26
12639	MAGGARD SAMMY	DRIFT KY 41619	16.99
12641	MAGGARD TIM OP RITA	P O BOX 196	36.64
12642	MAHAN CAROLYN	HC 77 BOX 100	14.92
12643	MAHAN EARL & GAIL PARSONS	HC 73 BOX 495	244.19
12659	MARNESS JOSEPH C	P O BOX 407	46.72
12660	MARNESS JOSEPH C	P O BOX 407	168.08
12662	MANN H B	24050 OBRIVE NORTH	26.97
12667	MANN R D -ESTATE-	C/O HAGER MANN	7.68
12673	MANN'S GLADYS	MCDOWELL KY 41647	26.98
12679	MANN'S KENIS	WAYLAND KY 41666	51.12
12682	MANN'S ROY & SANDY	HC 88 BOX 40	304.53
12691	MANUEL PAUL DALE	P O BOX 188	57.69
12712	MARCUR VANIS	P O BOX 71	13.82
12715	MARE CREEK STABLES INC	P O BOX 332	123.52
12738	MARSHALL SHERRY	MUEYSVILLE KY 41640	33.03
12746	MARSILLET DAVE & DORIS	GENERAL DELIVERY	79.62
12747	MARSILLET DENNY & ERNEST	HC 72 BOX 270	33.56
12757	MARSILLET LEA ANN	HC 70 BOX 910	68.65
12762	MARSILLET ROGER	P O BOX 25	31.36
12783	MARTIN AMANDA -ESTATE-	C/O TALMADGE ALLEN	12.86
12798	MARTIN BILLY K & BRENDA	4115 BUCKS BRANCH ROAD	403.16
12809	MARTIN CARL RAY & DEBBIE	P O BOX 165	147.65
12816	MARTIN CHARLENE	P O BOX 244	13.73
12819	MARTIN CLARENCE	P O BOX 56	77.66
12820	MARTIN CLARENCE & NAOMI	P O BOX 147	35.75
12825	MARTIN CLEM -ESTATE-	C/O MARIE MARTIN	150.06
12828	MARTIN CORDELL	P O BOX 482	54.92
12839	MARTIN DANNY WAYNE & KELLY	DENISE	26.98
12840	MARTIN DAVID	P O BOX 25	14.92
12844	MARTIN DEBBIE	P O BOX 2	449.57
12853	MARTIN DENNIS	P O BOX 95	63.19
12854	MARTIN DENNIS	P O BOX 95	5.26
12857	MARTIN DENNIS & GLADYS	P O BOX 31	90.59
12864	MARTIN DINGUS	MCDOWELL KY 41647	10.09
12900	MARTIN FRANK & BILLIE JEAN	P O BOX 131	328.66
12901	MARTIN FRANK & BILLIE JEAN	P O BOX 131	1,088.88
12902	MARTIN FREDA	P O BOX D92	99.39
12908	MARTIN GEORGIE	P O BOX 136	13.73
12909	MARTIN GERALDINE	GENERAL DELIVERY	87.32
12916	MARTIN GLEN & JOYCE	P O BOX 33	220.06
12919	MARTIN GLYNN R	212 PLANTATION	214.99
12943	MARTIN JACKIE D & LILY HOWARD	P O BOX 51	156.39
12962	MARTIN JIMMY & WILMA	TEABERRY KY 41660	26.98
12967	MARTIN JOE -ESTATE-	NO ADDRESS GIVEN	51.67
12987	MARTIN KATHRYN ANN	P O BOX 279	26.98
13024	MARTIN MAUREEN	P O BOX 1091	79.62
13025	MARTIN MAURINE	P O BOX 1091	26.97
13026	MARTIN MAURINE	P O BOX 1091	112.52
13032	MARTIN MIKE & RHONDELLA	LANGLEY KY 41645	58.36
13038	MARTIN NEIL D & JENNIFER	P O BOX 111	375.73
13050	MARTIN PAMELA JEAN	ATTORNEY-IN-FACT	22.91
13051	MARTIN PATRICIA SUE	PRESTONSBURG KY 41653	441.53
13057	MARTIN PHYLLIS ANN	P O BOX 272	316.59
13085	MARTIN RITA	P O BOX 61	277.03
13091	MARTIN RUBY -ET AL-	5651 CENTRAL	167.75
13113	MARTIN STALLARD & BETTY E	238 WESTMINISTER STREET	183.86
13137	MARTIN WADE	P O BOX 271	545.87
13143	MARTIN WENDELL L & SANDRA S	1443 SOUTH LAKE DRIVE	255.09
13150	MARTIN WILLIAM & MARY LOU	HC 68 BOX 585	33.03
13168	MASSEY DENNIS & LESLIE	P O BOX 863	759.57
13186	MATTOX WILLIAM THOMAS & JANICE	P O BOX 1374	715.71
13199	MAY BRYAN CHARLES	320 ALBERTA TERRACE - N E UNIT 5	18.64
13200	MAY CHARLES G	P O BOX 187	787.21
13201	MAY CHARLES GRAHAM	P O BOX 187	364.86
13202	MAY CHARLES GRAHAM	P O BOX 187	364.86
13203	MAY CHARLES GRAHAM	P O BOX 187	364.86
13204	MAY CHARLES GRAHAM &	GLENN DAVID	848.55
13205	MAY CHARLES GRAHAM &	CERYL LYNN	33.03
13206	MAY CONNIE J	P O BOX 173	90.59
13231	MAY DORIS	HC 80 BOX 1020	244.19
13272	MAY ROSSIE & ELIZABETH	HC 69 BOX 45 MAYS BRANCH	134.45
13275	MAY SHIRLEY A	BOX 6 - MAYO COURT	109.24
13294	MAYNARD DAVID	HC 66 BOX 2037	147.65
13304	MAYNARD OPAL	162 WHITTBERG AVENUE	24.97
13310	MAYNARD WILLIAM JP	GENERAL DELIVERY	160.93
13320	MAYO H L & MAUDE -ESTATE-	C/O HENRY MAYO	222.19
13321	MAYO HENRY L JR	1021 SOUTH LAKE DRIVE	1,099.55
13343	MCDAY BARBARA ANN	3045 WALNUT HILL LANE #1016	12.38
13352	MCLANAHAN DOROTHY	#16 WESTWOOD	39.05
13362	MCLUNG J R	703 SOUTHWEST 53RD TERRACE	167.36
13374	MCCOWN BARBARA	TOWN HALL ADDITION	316.59
13384	MCCOY BENNY & PAMELA	HC 79 BOX 836	125.93
13385	MCCOY JILL	INEZ KY 41224	58.79
13390	MCCOY DANNY & DEBRA	P O BOX 141	90.95
13396	MCCOY HARRY LEONARD & ANNETTE	2019 WEST MIDDLE CREEK ROAD	594.13
13397	MCCOY HARRY LEONARD & ANNETTE	271 WEST CLARK DRIVE	841.52
13400	MCCOY JAMES WESLEY & ROSIE LEE	FORD ADDITION	277.03
13401	MCCOY JAMIE GODDMAN	P O BOX 32	331.95
13407	MCCOY JOHN	144 STATE ROAD FORK	246.60
13408	MCCOY LULA -ESTATE-	C/O CHARLEY JOHNSON	38.71
13413	MCCOY VICK	HC 79 BOX 1202	10.41
13414	MCCOY VICK	HC 89 BOX 380	268.32
13415	MCCOY VICK AND GLADYS	HC 84 BOX 50	52.22
13417	MCCOY W M	WEEKSBURY KY 41667	153.99
13418	MCCOY WENDELL & LINDA SUE	P O BOX 2	244.12
13435	MCGAREY DONALD R & SANDY	P O BOX 134	195.92
13447	MCGUIRE DAISY	C/O MARY GRACE ALLEN	36.85
13450	MCGUIRE DAVID F	GENERAL DELIVERY	232.12
13456	MCGUIRE HELEN	HC 66 - GENERAL DELIVERY	40.14
13458	MCGUIRE JEFFERY D & JACQUELINE	P O BOX 334	147.65
13476	MCINTYRE PEARL SUE	P O BOX 213	39.05
13487	MCKENZIE JOHN MARK	WEST PRESTONSBURG KY 41658	76.75

13503	MCKINNEY BURNIS & KATHY	P O BOX 302	268.32
13515	MCKINNEY ELVA	HC 77 BOX 1865	222.47
13522	MCKINNEY GLADYS	RT 1 BOX 1020	4.79
13523	MCKINNEY HENRY	19151 DUNCAN STREET	99.39
13532	MCKINNEY JAMES WILLIAM & JANIE	HC 84 BOX 22	96.42
13537	MCKINNEY JOHNNY	P O BOX 1299	112.52
13543	MCKINNEY LUTHER JR & DEBRA	HC 84 BOX 13	216.72
13544	MCKINNEY LYDIA	P O BOX 163	39.05
13552	MCKINNEY MILFORD & KATHY	HC 77 BOX 190	75.25
13557	MCKINNEY OSCAR & OPAL JUNE	HC 84 BOX 19	8.35
13569	MCKINNEY PHYLLIS	P O BOX 781	200.26
13570	MCKINNEY RANDY & VIOLET TERESA	P O BOX 165	134.45
13571	MCKINNEY RANDY S	HC 68 BOX 990	29.39
13575	MCKINNEY ROGER & VANNESSA	P O BOX 273	26.98
13592	MCKINZIE PENNY A	P O BOX 211	13.82
13593	MCKINZIE PENNY A	P O BOX 211	13.82
13594	MCKINZIE PENNY A	P O BOX 211	13.82
13595	MCKINZIE PENNY A	P O BOX 211	30.28
13619	MEADE CAREY	P O BOX 455	41.25
13626	MEADE CHARLES J & BONNIE	HC 68 BOX 375	70.84
13633	MEADE DALE & WILLIAM S GIBSON	C/O DALE MEADE	1,935.57
13635	MEADE DELMAR GENE	HC 70 BOX 3025	77.62
13636	MEADE DELMER GENE	HC 70 BOX 3025	156.52
13652	MEADE FOSTER	P O BOX 313	15.36
13655	MEADE GARY MILFORD	HIPPO KY 41637	63.19
13660	MEADE GREGORY & SHERRY	P O BOX 144	53.30
13661	MEADE GUY ANTHONY	HC 70 BOX 3025	52.22
13666	MEADE HOLLY AND JOE ANN	& SCOTT PARSONS	19.32
13675	MEADE JAMES A & TAMMY L	P O BOX 7	437.26
13683	MEADE JARVIS	HC 66	16.01
13685	MEADE JIMMY L	P O BOX 116	152.48
13697	MEADE LILLIE MAE TACKETT	C/O GOLDIE MEYERS	59.89
13701	MEADE LONA RUTH	HAROLD KY 41635	14.92
13704	MEADE MARK	& LISA M MULLINS	171.79
13705	MEADE MARKETTA L & BENJAMIN	GOBLE ROBERTS ADDITION	126.79
13708	MEADE HARVIN BOLIVIER	P O BOX 26	123.52
13715	MEADE PHILLIP I & IDA ANN	P O BOX 306	75.60
13724	MEADE RONALD & PAULA BLACKBURN	C/O RONALD MEADE	87.74
13739	MEADE TED -ESTATE-	C/O RAT HALL	167.36
13742	MEADE TIMOTHY	P O BOX 146	13.82
13765	MEADOWS JAMES & LAURA	P O BOX 264	461.40
13766	MEADOWS JAMES R	AND CARYN L	103.02
13775	MEADOWS MARY HELEN JACKSON	ESTILL KY 41627	268.32
13777	MEADOWS SUE	RICE BRANCH ROAD	15.03
13797	MEEKS JULIE ANN	347 JOHNSON BOTTOM	13.82
13806	MERION IRENE	HC 77 BOX 180	13.82
13807	MERLE JACK	MUEYSVILLE KY 41640	33.03
13815	MERRITT ROBERT	HC 89 BOX 665	244.19
13817	MERRITT ROBERT & MARY LOU	HC 89 BOX 665	13.73
13830	MEYERS CURTIS	P O BOX 52	91.47
13831	MEYERS GARY & TERESA	P O BOX 318	277.03
13836	MIDDLETON MARY MARIE	P O BOX 87	147.65
13839	MICKIE'S RESTAURANT	C/O RODNEY LITTLE	244.19
13855	MILLER CLARENCE & CONNIE	ESTILL KY 41627	111.45
13856	MILLER CLEVE MRS	PRESTONSBURG KY 41653	294.65
13859	MILLER DANNY	15636 SOUTHEAST LICKING RIVER	26.98
13862	MILLER ELMER & RUBY JEWELL	P O BOX 246	334.71
13876	MILLER JAKE	MARTIN KY 41649	46.72
13879	MILLER JOHN & JANET	P O BOX 309	201.97
13885	MILLER JUDY K	P O BOX 21	53.30
13886	MILLER KIMBERLY JO & RICK HALL	GENERAL DELIVERY	340.73
13911	MILLER TINA	P O BOX 317	309.93
13915	MILLER VICKI	HC 70 BOX 494	13.82
13919	MILLIGAN H K & PEARL SUE	P O BOX 567	421.79
13928	MINE POWER PRODUCTS INC	WILLIAM PORTER & FRED BLAIR	183.86
13929	MINE POWER PRODUCTS INC	P O BOX 277	1,088.88
13931	MINIX MAURICE IV &	BRENDA JOYCE	582.07
13932	MINIX MAURICE M & BRENDA J	798 EMMA ROAD	33.03
13939	MITCHELL ANDY	P O BOX 540	23.71
13947	MITCHELL BENNIE P & ARLENE	P O BOX 3	35.75
13948	MITCHELL BOB	C/O ALLIE WICKER	51.87
13954	MITCHELL CHARLES & JOANN	P O BOX 173	39.05
13955	MITCHELL CHARLES & JOANN	P O BOX 173	263.50
13958	MITCHELL CHRISTOPHER D & JANET	HALL; C/O CHRIS DAVID MITCHELL	244.19
13978	MITCHELL GEORGE F	AND SARA A MITCHELL	113.86
13979	MITCHELL GOLDIE	HC 77 BOX 180	17.33
13982	MITCHELL JACK DELANE	P O BOX 106	222.19
13985	MITCHELL JANICE	HC 68 BOX 360	425.20
13990	MITCHELL LESTER & BEATRICE	HC 77 BOX 300	20.97
13991	MITCHELL LESTER & BEATRICE	HC 77 BOX 300	413.13
13995	MITCHELL MABETH I	300 MOORE BRANCH	268.32
13998	MITCHELL MALEN -ESTATE-	C/O THELMA MITCHELL	232.12
13999	MITCHELL MALEN -ESTATE-	C/O THELMA MITCHELL	17.33
14003	MITCHELL NEIL & LINDA	HC 72 BOX 489	144.05
14004	MITCHELL NEIL J & LINDA	P O BOX 143	99.39
14006	MITCHELL NEIL J & LINDA	HC 72 BOX 489	75.25
14007	MITCHELL NEIL J & LINDA	HC 72 BOX	



14331	MOSLEY FRED A GALE	P O BOX 117	111.45
14332	MOSLEY GREEN B -ESTATE-	C/O EVELYN CAUDDILL	58.36
14334	MOSLEY JIMMY	RT 7 BOX 261	7.86
14336	MOSLEY LEE	614 DAYTONA DRIVE	39.05
14338	MOSLEY LOLA FAY & BALLARD	P O BOX 21	584.48
14340	MOSLEY OSCAR JR	P O BOX 117	195.92
14348	MOSLEY STEVE & JULIA	P O BOX 255	37.29
14365	MUDGE JEFFREY S LEAH	GENERAL DELIVERY	63.19
14382	MULLER STELLA HAMMONDS	AND MARY H WHITE	75.25
14385	MULLETT GORDON C & JUDITH M	126 DIVISION STREET APT 2	112.52
14386	MULLINS AGEN & JANICE	HC 68 BOX 580	222.19
14394	MULLINS HILLY	C/O EDNA JOHNSON	14.92
14395	MULLINS BILLY & MARY ELLEN	P O BOX 179	87.34
14396	MULLINS BILLY DEAN & SHARON C	HC 87 BOX 412	496.37
14398	MULLINS BOBBY	9714 MARTHA ROAD	13.82
14403	MULLINS DALE & TYLINA	P J BOX 362	823.93
14409	MULLINS DANWY & KAY	P O BOX 76	35.75
14411	MULLINS DARLENE & DENVEP	1401 ROUGH & TOUGH ROAD	244.56
14415	MULLINS DELLA	P O BOX 501	41.25
14424	MULLINS EDWARD PANDY &	ANNA SUE	13.82
14447	MULLINS HARRY & MAXIE	P O BOX 291	180.51
14461	MULLINS JIM OP PATRICIA	WEEKSBURY KY 41667	57.17
14476	MULLINS LINDA L	P O BOX 99	211.22
14486	MULLINS MILTON & JACQUELINE	P O BOX 3074	280.39
14503	MULLINS RONALD & ELIZABETH F	P O BOX 161	171.83
14507	MULLINS RUSSELL & MILLIE	P O BOX 285	211.69
14508	MULLINS RUSSELL & MILLIE	P O BOX 285	24.78
14511	MULLINS TOM DWAYNE & REGINA	P O BOX 66	513.10
14517	MULLINS WILLIAM G & MARGARET	BROOKS SUBDIVISION LOT #19	113.86
14518	MULLINS WILLIAM G & MARGARET A	BROOKS SUBDIVISION LOT #19	119.91
14531	MURPHY KELLY DAMM	P O BOX 389	22.16
14542	MURRAY PAUL T	HC 70 BOX 559	375.73
14543	MURRELL ALLEN J & DONNA S	APT 607 JOHN M STUMBO	60.78
14545	MURRIELL ROBERT & VONDA	P O BOX 291	292.46
14546	MURRIELL ROBERT & VONDA	P O BOX 291	147.65
14564	MUSIC BOB & MEARL	P O BOX 72	485.40
14572	MUSIC DIANE M & ALBERT	510 EAST CENTER	63.19
14587	MUSIC GARY L & SHARON B	P O BOX 123	178.32
14593	MUSIC HENRY J & BILLIE	GENERAL DELIVERY	101.55
14595	MUSIC JAMES	HC 71 BOX 325	63.19
14597	MUSIC JAMES & ANGELA	C/O LEDNA MUSIC	25.80
14598	MUSIC JAMES E	HC 71 BOX 335	26.98
14600	MUSIC JANET ELISSE	231 TRIMBLE BRANCH	606.04
14605	MUSIC JOHN D	HC 70 BOX 125	63.19
14615	MUSIC MALVA K	HC 65 BOX 1357	475.87
14629	MUSIC MARY LOUISE -ESTATE-	209 NORTH ARNOLD AVENUE	331.86
14630	MUSIC MATASHA	P O BOX 123	20.40
14645	MUSIC SHARON	P O BOX 123	107.05
14654	MUSICK MARVIN L	HC 66 BOX 2155	108.13
14658	MYERS GARY & TERESA	P O BOX 33	35.75
14659	MYERS THELMA	RT 1	21.17
14664	NANCE CARL	ESTILL KY 41627	51.12
14695	NEELEY LONNIE	P O BOX 245	55.83
14696	NEELEY LONNIE	P O BOX 245	167.36
14701	NEELEY PHILLIP D -ESTATE-	C/O DELDRES NEELEY	21.23
14707	NELSON ALLIE EARLENE	P O BOX 331	304.53
14718	NELSON DONNIE RAY & CHRISTINE	ROUTE 1	76.57
14726	NELSON GRADY	TOWN BRANCH ROAD	51.11
14727	NELSON GRADY	TOWN BRANCH ROAD	134.45
14729	NELSON JACK JR -ETAL-	C/O DEABIE PRATER	35.75
14730	NELSON JEFF SP	PRESTONSBURG KY 41653	17.34
14734	NELSON JOSEPHINE	P O BOX 302	19.32
14747	NELSON RONNIE	RP 1	13.82
14749	NELSON SALLY	P O BOX 135	14.92
14750	NELSON SAM	1511 KINGS HIGHWAY	110.01
14759	NELSON WANDA	GENERAL DELIVERY	93.37
14765	NEW THOMAS III	P O BOX 412	23.71
14769	NEWBERRY RONALD	RT 2 BOX 445	223.05
14770	NEWELL LUKE & DOROTHY	RT 2	167.36
14772	NEWHOUSE ROBIN	P O BOX 87	13.82
14773	NEWMAN BERMAN	P O BOX 55	1,377.69
14784	NEWMAN CECIL	P O BOX 37	220.06
14785	NEWMAN CHARLOTTE HALL & HOBERT	BEVINSVILLE KY 41606	309.93
14786	NEWMAN CLAUDE	406 WEST CLAUSEN ROAD	8.44
14787	NEWMAN CLYDE OR ELLA	HC 69 BOX 752	79.62
14809	NEWMAN HOBERT & JUDY F	1111 CARDINAL DRIVE	52.22
14818	NEWMAN JUDY	BEVINSVILLE KY 41606	167.36
14819	NEWMAN JUDY F	1111 CARDINAL DRIVE	112.52
14822	NEWMAN KEITH & SHARON	HC 77 BOX 190	39.05
14839	NEWMAN PEARL	HC 72 BOX 325	125.14
14852	NEWMAN TONI M	P O BOX 3	178.32
14855	NEWMAN WENDELL & JAMIE	BEVINSVILLE KY 41606	671.84
14856	NEWMAN WENDELL RAY	P O BOX 26	35.75
14867	NEWSOM ALLRED JR	HC 77 BOX 1870	87.32
14873	NEWSOME A Z	17308 3RD AVENUE SE	8.90
14874	NEWSOME ADRON	RT 1 BOX 847	10.49
14881	NEWSOME ALLRED JR & SHERRY	HC 73 BOX 876	39.05
14898	NEWSOME BERT	P O BOX 115	63.19
14901	NEWSOME BILLY & JUDY GAIL	WEEKSBURY KY 41667	180.51
14906	NEWSOME BOBBY RAY & GERLENE &	EDNA RENEE	14.92
14910	NEWSOME BRENDA	P O BOX 555	183.86
14911	NEWSOME BRENDA LEE	GENERAL DELIVERY	33.03
14914	NEWSOME BRENNAN	HC 77 BOX 100	77.66
14917	NEWSOME CAROLYN & AMOS	C/O CAROLYN NEWSOME	14.92
14923	NEWSOME CHARLIE & PRICY ESTATE	MCDOWELL KY 41647	15.18
14932	NEWSOME DAMON	P O BOX 533	40.14
14933	NEWSOME DARLING & DICIE	BEAVER KY 41604	14.92
14943	NEWSOME DELBERT	HC 77 BOX 1440	75.25
14967	NEWSOME EMERY & LILLIE MAE	P O BOX 151	41.46
14979	NEWSOME GARY	P O BOX 280	89.73
14985	NEWSOME GERALD	HC 77 BOX 1950	244.19
14986	NEWSOME GERALD	HC 77 BOX 1950	364.86
14992	NEWSOME GWEN	101 BRYANT LAKE ROAD	33.03
14996	NEWSOME HERMAN & DORY	P O BOX 181	5.26
14999	NEWSOME HERMIT & MELISSA EPLIN	P O BOX 744	244.19
15000	NEWSOME JACK	MELVIN KY 41650	31.36
15006	NEWSOME JIMMY D & GLENDA	P O BOX 061	169.38
15007	NEWSOME JOE W & JOSEPHINE	GENERAL DELIVERY	123.52
15012	NEWSOME JOHN M & VADA	P O BOX 360	66.82
15015	NEWSOME JOHNNY	HC 73 BOX 685	111.44
15028	NEWSOME LARRY & NORMA	P O BOX 50	256.26
15034	NEWSOME LENORE FRANCES BUTLER	HC 78 BOX 239	220.06
15037	NEWSOME LINVILLE MICHAEL	& GLENDA	441.64
15049	NEWSOME LLOYD DOUGLAS & WANDA	695 MATS AVENUE	419.60
15041	NEWSOME LOIS ANN & STONY	P O BOX 102	87.32
15046	NEWSOME MARVIN & LAVADA	HC 78 BOX 455	463.46
15052	NEWSOME MELODY RENEE	16 HILL CREST	75.25
15057	NEWSOME WILLARD & LIZA	P O BOX 114	31.69
15058	NEWSOME WILLARD K & KATIE	HC 72 BOX 500	277.36
15072	NEWSOME R S	GRETHEL KY 41631	8.90
15073	NEWSOME R S -AGENT-	HC 77 BOX 350	123.37
15080	NEWSOME RICKY	HC 69 BOX 350	108.13
15081	NEWSOME RILEY JR TIMOTHY	RONNIE ELLEN REGINA & JAMES	111.45
15085	NEWSOME ROBERT JUNIOR & RUBY	P O BOX 205	304.53
15099	NEWSOME STONEY & LOIS	P O BOX 102	39.21
15113	NEWSOME TOMMY DEAN & PHYLLIS	WEEKSBURY KY 41667	14.92
15116	NEWSOME VADA	P O BOX 380	26.98
15120	NEWSOME VERLINE	HC 77 BOX 20	183.86
15128	NEWSOME WAYNE & GLORIA	P O BOX 248	298.96
15129	NEWSOME WHEELER	P O BOX 111	123.52
15148	NOBLE ALEX -ESTATE-	P O BOX 400	99.39
15150	NOBLE CHARLES & TAMMY	P O BOX 112	39.05
15154	NOBLE ENERETTA	P O BOX	57.69
15156	NOBLE JAMES L & STELLA R	P O BOX 3236	715.71
15161	NOBLE LOLA FAYE	P O BOX 21	6.48
15163	NOBLE STELLA RUTH	P O BOX 243	386.70
15181	NUMEMAKER BENTON	HC 73 BOX 790	39.05
15183	NUMEMAKER GEORGIA DALE	HC 73 BOX 790	365.96
15192	NUMMERY JAMES H	205 THIRD AVENUE	309.93
15193	NUMMERY JAMES H JR	205 THIRD AVENUE	49.00
15204	ODEN DUANE & KALAWESE	P O BOX 52	178.32
15211	ONEIL JERRI JO T	IWEL KY 41642	51.12
15223	ORSBORN BESSIE	P O BOX 298	14.92
15225	ORSBORN BILLY GENE	HC 74 BOX 345	545.87

15230	OSBORN ALTA M	C/O DON ROBIN SPEARS	208.91
15233	OSBORN JOHN EDWARD	ROGER JUSTICE JARRELL	10.54
15240	OSBORNE BETTY J -ESTATE-	C/O ANTHONY BRIAN OSBORNE	189.29
15241	OSBORNE BILL	6574 LAKESTIDE DRIVE - APARTMENT 303A	75.25
15242	OSBORNE BILL JR & VIRGINIA	P O BOX 53	57.69
15247	OSBORNE BOBBIE JEWEL	MCDOWELL KY 41647	8.90
15264	OSBORNE DORIS EDWARD	HUNTER KY 41641	31.38
15265	OSBORNE DOUG	GENERAL DELIVERY	63.19
15271	OSBORNE EDGEL	P O BOX 225	14.04
15272	OSBORNE EDNA	25120 MIDDLESEX	14.02
15275	OSBORNE ELZIE & RUTHA	GRETHEL KY 41631	14.92
15282	OSBORNE ETNA M -ESTATE-	C/O ALTA M OSBORN	18.84
15283	OSBORNE EULIS RAY & BOBBY RAY	BANNER KY 41603	39.05
15307	OSBORNE J DRILLING COMPANY	P O BOX 37	75.25
15308	OSBORNE J DRILLING COMPANY	P O BOX 37	195.92
15310	OSBORNE JACK	GENERAL DELIVERY	75.56
15311	OSBORNE JACK	P O BOX 37	545.87
15319	OSBORNE JAMES E	LIGON KY 41604	10.40
15332	OSBORNE JOHN D	HC 77 BOX 110	186.26
15335	OSBORNE JOHN M	P O BOX 25	14.06
15336	OSBORNE JOHN M AND	DAVID M AND EDDIE CHAFIN	14.02
15341	OSBORNE KING S & BOBBIE	P O BOX 274	316.59
15342	OSBORNE KING S & BOBBIE	P O BOX 276	304.53
15343	OSBORNE LARRY	P O BOX 062	68.01
15348	OSBORNE LEONARD & LOIS	GENERAL DELIVERY	8.90
15354	OSBORNE NAOMI	C/O LOUETTA JOHNSON	79.62
15359	OSBORNE NORMAN	C/O JERRY & DOROTHY G MARTIN	346.78
15361	OSBORNE OIL & GAS COMPANY	P O BOX 37	79.97
15363	OSBORNE PATRICIA ROSE &	LADONNA SUE	220.06
15367	OSBORNE RAY	P O BOX 32	183.86
15368	OSBORNE RAY	P O BOX 32	26.98
15371	OSBORNE RODNEY & REBECCA	P O BOX 60	727.31
15372	OSBORNE ROGER D	WEEKSBURY KY 41667	68.65
15379	OSBORNE SANDRA D	P O BOX 238	13.82
15385	OSBORNE VIRGINIA L	RIVER STREET - PO BOX 53	13.82
15387	OSBORNE WADE	HC 78 BOX 130	123.52
15388	OSBORNE WADE J	HC 78 BOX 130	26.98
15391	OSBORNE WILLIAM & NERVA C	P O BOX 125	103.74
15393	OUSLEY ADIS & DOLLY	HC 70 BOX 440	35.84
15396	OUSLEY BERTHA SUE HOLBROOK	P O BOX 904	321.14
15398	OUSLEY BILL D; STEVEN P	& SANDY J HICKS	27.31
15399	OUSLEY BILL D; STEVEN P	& SANDY OUSLEY HICKS	114.72
15403	OUSLEY BOBBY DEAN & CHANDRA	HC 79 BOX 1115	233.16
15407	OUSLEY CARL JEAN NEELEY	PRESTONSBURG KY 41653	551.20
15409	OUSLEY CHARLES R	408 WEST OLD MIDDLE CREEK	81.30
15410	OUSLEY CHARLES RAY	408 OLD MIDDLE CREEK ROAD	14.92
15412	OUSLEY CLIFFORD & EDITH	HC 70 BOX 409	24.78
15421	OUSLEY DANNY LEE	HC 79 BOX 947	25.22
15425	OUSLEY DENIS WILLIAM	HC 79 BOX 1290	787.21
15429	OUSLEY DENNIS WILLIAM	HC 79 BOX 1240	71.95
15439	OUSLEY DOROTHY	HC 70 BOX 355	60.99
15446	OUSLEY EDDIE D	P O BOX 235	222.19
15447	OUSLEY EDDIE D	P O BOX 235	255.09
15455	OUSLEY EUGENE	HC 70 BOX 325	13.82
15470	OUSLEY GEORGE & PEGGY HOOVER	C/O PEGGY HOOVER	155.90
15475	OUSLEY GRACIE	P O BOX 391	13.82
15476	OUSLEY GREELEY	HC 79 BOX 1145	63.19
15480	OUSLEY HAROLD DEAN & BRENDA	P O BOX 35	340.73
15502	OUSLEY JOHNNY & DEBRA	HC 70 BOX 355	147.65
15503	OUSLEY JOYCE FAYE	P O BOX 1043	112.52
15525	OUSLEY MIKE & KAY	GENERAL DELIVERY	99.39
15526	OUSLEY MINTHA ANN	3550 KENESAW DRIVE, APT 43	39.05
15529	OUSLEY OBIE	C/O BEN OUSLEY	162.50
15549	OUSLEY RONALD DEAN & KAREN L	3547 BUCKS BRANCH ROAD	19.65
15552	OUSLEY ROY	HC 70 BOX 365	68.65
15563	OUSLEY RUTH & ESTER	HC 79	158.04
15567	OUSLEY STELLA	P O BOX 501	137.75
15572	OUSLEY STEVEN P	HC 79 BOX 844	726.87
15576	OUSLEY TIMOTHY & SUSAN	HC 71 BOX 560	397.66
15592	OWENS BARBARA J	HC 71 BOX 675	249.62
15593	OWENS BOBBY RAY & LINDA S	P O BOX 219	268.32
15595	OWENS BUTLER -ESTATE-	C/O JAMES ROY OWENS	225.33
15610	OWENS HERSHELL	P O BOX 30	



16010	PHIPPS FRITZ & DULCINA	PO BOX 27	125.93	16861	REYNOLDS BERRY ALLEN	HC 77 BOX 3	123.52
16013	PIAS DARLENE & RICHARD	P O BOX 1118	93.89	16862	REYNOLDS BETTY GAIL	P O BOX 21	123.63
16025	PIKE ELEANOR	MCDOWELL KY 41647	14.92	16878	REYNOLDS GARR	C/O RAY REYNOLDS	16.67
16057	PITTS BURNIS & JANETTE	LOJISVILLE KY 40201	13.82	16882	REYNOLDS HERBERT RAY	P O BOX 31	23.38
16061	PITTS ERIC & CHARLOTTE	HC 79 BOX 1310	14.92	16883	REYNOLDS HOMEP & KATHLEEN	MCDOWELL KY 41647	192.31
16073	PITTS LACY & DONNA	HC 88 BOX 163	222.47	16901	REYNOLDS JUANITA AKERS	P O BOX 635	14.92
16079	PITTS R E -ESTATE-	C/O ALBERTA PORTER	179.61	16906	REYNOLDS LONNIE & ERNESTINE	P O BOX 453	20.97
16080	PITTS P E -ESTATE-	C/O ALBERTA PORTER	38.64	16908	REYNOLDS MARGARET LYNN	327 RIDGEWAY ROAD	200.26
16084	PITTS SERENA L	HC 88 BOX 163	99.39	16913	REYNOLDS NORMA SUE	P O BOX 425	90.59
16097	PLUMMER TIMMY BALLARD	C/O BALLARD PLUMMER JP	134.45	16918	REYNOLDS RAYMOND	P O BOX 438	14.92
16100	POE EDWARD & CONNIE	9734 WEST MOUNTAIN PARKWAY	26.98	16923	REYNOLDS RONNIE D	P O BOX 21	169.38
16104	POE JOHNNIE	BLUE RIVER KY 41607	42.82	16934	REYNOLDS STEVEN & LASHELLE	P O BOX 103	35.75
16127	PORTER FORREST E	HC 71 BOX 730	24.78	16935	REYNOLDS TERRY & ANGELA	HC 77 BOX 1600	26.98
16139	PORTER JOHN RICHARD & BRENDA M	P O BOX 416	26.98	16941	REYNOLDS WILL ESTATE	C/O JO REYNOLDS	52.00
16140	PORTER JOHN RICHARD & BRENDA M	P O BOX 416	545.87	16942	RHEA ALBERTA	P O BOX 214	233.16
16152	PORTER PAUL DOUGLAS	HC 99 BOX 720	938.06	16943	RHEA ALFRED J & ALBERTA J	P O BOX 214	287.99
16154	PORTER PAUL F	P O BOX 380	122.33	16956	RICE EDNA	ADDRESS NOT GIVEN	64.40
16155	PORTER PAULA	P O BOX 380	33.03	16976	RICE MARVIN & CHARTIE	P O BOX 46	58.36
16160	PORTER RICHARD	ROUTE 3	42.33	16977	RICE MARVIN & CHARTIE	LOT 14 M & D RHP	103.74
16161	PORTER RICHARD	P O BOX 196	99.39	16985	RICE RONALD EDWARD	HC 70 BOX 9027	200.26
16170	PORTER W E	C/O ROBERTS & HOLCOMB #1	33.03	16986	RICE RONNIE	RT 5	118.02
16171	PORTER W E	C/O ROBERTS & HOLCOMB #5	15.83	16991	RICE TIMOTHY W & SUSAN	HC 74 BOX 655	119.91
16178	POTTER ROBERT E & JOAN	P O BOX 95	831.14	16993	RICE WILLIS H & OTTIE	P O BOX 153	167.36
16190	POTTER MIKE	HC 73 BOX 440	268.32	16994	RICHARDS MICHAEL P & ESTHER K	CHAFFIN MOBILE HOME PARK	169.38
16193	POTTER STEVE & SHARON	HC 71 BOX 1326	156.39	17013	RICKMAN GRANT -ESTATE-	C/O GRANT RICKMAN	14.30
16194	POTTER WILLIAM DENNIS	& HAROLDETTA	474.43	17014	RICKMAN DIANA LYNN	795 MILLER AVENUE	51.12
16208	POWERS GROVER & LINDA	AUXIER KY 41602	46.72	17046	RISNER HENRY & BELINDA	HC 71 BOX 1070	354.10
16214	POWERS ROBERT K & MARY JO	HC 70 BOX 8015	463.46	17049	RISNER MADGE	1562 WEST OLD MIDDLE CREEK ROAD	145.25
16217	POWERS TED & GLORIA	HC 66 BOX 1643	19.32	17055	RISTER JAMES & PATRICIA	GARRETT KY 41630	425.20
16220	POWERS WILLIAM J & PAMELA	RR 1	84.91	17057	RITCHIE EDDIE & VERONICA	WAYLAND KY 41666	256.26
16228	PRATER ALICE	10420 MOUNTAIN PARKWAY	268.32	17060	RITCHIE PAUL	WAYLAND KY 41666	14.92
16239	PRATER BARBARA ANN ET AL	HC 88 BOX 438	81.30	17070	ROARK LEONARD	WEEKSBURY KY 41667	35.75
16245	PRATER CATHY A	BOX 118 SHORT STREET	726.87	17072	ROARK WARNER & PAULINE	WEEKSBURY KY 41667	13.82
16246	PRATER CHARLES & VIRGINIA	HC 88 BOX 330	187.49	17077	ROBERTS ALICE MRS	P O BOX 68	150.15
16249	PRATER CHARLIE -ESTATE-	RT 1	75.25	17081	ROBERTS BERNADETTE	HC 66 BOX 948	220.06
16250	PRATER CLARA	HC 88 BOX 390	39.05	17090	ROBERTS CLYDE	C/O MILDRED WENDEL	111.45
16251	PRATER CLARA J	HC 88 BOX 390	22.16	17093	ROBERTS DARWIN D & VIRGINIA	ESTATES-NATIONAL STATE BANK	72.16
16252	PRATER CLARA	HC 88 BOX 390	220.06	17094	ROBERTS DONALD W & SHERRIE	P O BOX 402	169.38
16253	PRATER CLARA J	GENERAL DELIVERY	48.71	17097	ROBERTS ELAINE KAY	289 HINTON CEMETARY ROAD	139.95
16290	PRATER ELVA	HIPPO KY 41637	52.00	17102	ROBERTS EVA	GARRETT KY 41630	39.05
16296	PRATER FRANK & JUANITA	PRESTONSBURG KY 41653	74.15	17109	ROBERTS HERMAN & ELIZABETH	RT 1	24.78
16298	PRATER GREGORY & OR LENA KAY	HC 70 BOX 7047	13.82	17110	ROBERTS MILTON E & LORRENE	P O BOX 85	125.93
16316	PRATER JAMES G	HC 88 BOX 435	123.52	17120	ROBERTS KENNETH	P O BOX 168	87.32
16322	PRATER JOHN D -ESTATE-	HUEYSVILLE KY 41640	25.02	17123	ROBERTS LEO & SUE	HC 73 BOX 807	439.67
16325	PRATER KENNETH	P O BOX 555	187.49	17124	ROBERTS LEO & SUE	HC 73 BOX 807	21.46
16334	PRATER LULA -ESTATE-	C/O HUBERT PRATER	69.36	17125	ROBERTS LEONARD & NELLIE	P O BOX 141	211.22
16347	PRATER MILLARD	1435 LYONS AVENUE	36.69	17129	ROBERTS MARION -ESTATE-	C/O FRANK & IDA CONN	21.51
16348	PRATER MILLARD	1435 LYONS AVENUE	27.16	17130	ROBERTS MARION -ESTATE-	C/O FRANK & IDA CONN	40.14
16353	PRATER NELSON	HC 88 BOX 390	246.93	17131	ROBERTS MARION -ESTATE-	C/O FRANK & IDA CONN	40.14
16354	PRATER NELSON & CLARA	HC 88 BOX 390	26.98	17138	ROBERTS PICKY & CONNIE	P O BOX 7554	340.73
16355	PRATER NELSON & CLARA	HC 88 BOX 390	100.51	17147	ROBERTS SHERRIE GWEN	HC 77 BOX 139	195.92
16356	PRATER NELSON & CLARA	HC 88 BOX 390	148.12	17148	ROBERTS WALDO LEE	RT 5 BOX 264	66.42
16357	PRATER NELSON & DAVE	HC 88 BOX 912	196.19	17150	ROBERTS WILLIAM D	31 CLIFTON AVENUE	13.82
16365	PRATER PEP & SHELBA	3182 WEST OLD MIDDLE CREEK ROAD	29.39	17153	ROBERTSON JACKIE	HC 74 BOX 943	60.78
16383	PRATER TIMOTHY RANDALL &	PEGGY E	606.20	17158	ROBINETTE DEBRA LYNN	P O BOX 5	39.05
16384	PRATER VICKI	GENERAL DELIVERY	51.12	17166	ROBINETTE NITA	P O BOX 245	123.52
16388	PRATER WALTER & MYPTLE	HC 85 BOX 392	224.99	17167	ROBINETTE NITA	P O BOX 245	167.36
16392	PRECHT MARY PAMELA	865 WEST OLD MIDDLE CREEK ROAD	75.25	17168	ROBINETTE NYOKIA ADKINS	C/O NYOKIA ADKINS	51.12
16401	PRESTON FLORA KAY	1830 MINK BRANCH ROAD	570.18	17171	ROBINETTE RUDY	HC 74 BOX 765	251.82
16404	PRESTON PAUL & RUBY	P O BOX 43	356.54	17174	ROBINETTE TRICHA M	HC 74 BOX 495	14.92
16407	PRESTONSBURG CLINIC ASSOCIATES	PRESTONSBURG KY 41653	8,774.45	17185	ROBINSON CHARLES E	GARRETT KY 41630	20.97
16408	PRESTONSBURG COMMUNITY COLLEGE	HC 69 BOX 230	79.21	17200	ROBINSON GARY W & PAMELA K	HC 80 BOX 1026	259.89
16415	PRESTONSBURG SUNDRY STORE	P O BOX 339	1,373.73	17201	ROBINSON GERALDINE CONN	HC 89 BOX 374	167.36
16441	PRICE TAYLOR	P O BOX 624	50.52	17207	ROBINSON HAZEL T	P O BOX 171	37.94
16442	PRICE TAYLOR	P O BOX 624	112.52	17211	ROBINSON JAMES & TAMMY	P O BOX 142	150.06
16443	PRICE TAYLOR	P O BOX 624	112.52	17217	ROBINSON KENNETH & IMOGENE	P O BOX 308	287.99
16444	PRICE TAYLOR	P O BOX 624	224.48	17219	ROBINSON LEONARD	GENERAL DELIVERY	195.92
16445	PRICE TAYLOR	P O BOX 624	15.80	17220	ROBINSON LEONARD	GENERAL DELIVERY	59.87
16446	PRICE TAYLOR	P O BOX 624	57.69	17221	ROBINSON LONNIE & KAREN	P O BOX 352	51.12
16447	PRICE TAYLOR & ALTA	P O BOX 624	1,318.89	17225	ROBINSON MINCI LYNN	ROUTE 1 BOX 295	99.39
16448	PRICE TAYLOR	P O BOX 624	8.39	17228	ROBINSON PAM MAY	HC 80 BOX 1026	26.98
16450	PRICE TAYLOR	P O BOX 624	30.28	17234	ROBINSON RICKY & MARGARET	P O BOX 63	26.98
16451	PRICE TAYLOR	P O BOX 624	112.96	17242	ROBINSON TIM & MELINDA	P O BOX 52	126.79
16453	PRICE TAYLOR	P O BOX 624	52.22	17245	ROBINSON TOMMY & MARLENE	P O BOX 21	171.79
16454	PRICE TAYLOR	P O BOX 624	14.92	17246	ROBINSON TOMMY & TONY	BLUE RIVER KY 41607	123.52
16456	PRICE TAYLOR	P O BOX 624	41.25	17266	ROGERS BRYAN KEITH & CONNIE	& WILBURN & ANNA LOU HAMILTON	39.05
16457	PRICE TAYLOR	P O BOX 624	112.52	17267	ROGERS C C & BERNICE	P O BOX 183	17.59
16458	PRICE TAYLOR	P O BOX 624	112.52	17275	ROGERS DEWEY & LORENE	HC 77 BOX 240	26.98
16459	PRICE TAYLOR	P O BOX 624	35.75	17277	ROGERS DEWEY LEE & LORENE	HC 77 BOX 240	14.92
16460	PRICE TAYLOR	P O BOX 624	46.72	17280	ROGERS ELIZA JANE -ESTATE-	C/O JONATHAN ROGERS	86.41
16461	PRICE TAYLOR	P O BOX 624	35.75	17281	ROGERS GARLAND	HC 73 BOX 1310	33.03
16462	PRICE TAYLOR	P O BOX 624	46.72	17283	ROGERS GLEN DALE & BETTY	P O BOX 68	39.05
16463	PRICE TAYLOR	P O BOX 624	35.75	17288	ROGERS JIMMY & DOTTIE	HC 73 BOX 1015	823.41
16464	PRICE TAYLOR	P O BOX 624	101.60	17298	ROGERS LENA	C/O RUFUS ROGERS	14.92
16465	PRICE TAYLOR	P O BOX 624	35.75	17300	ROGERS MARGARET	HC 73	51.12
16466	PRICE TAYLOR	P O BOX 624	85.12	17311	ROGERS TANA MAE	HC 73 BOX 1310	171.92
16467	PRICE TAYLOR	P O BOX 624	13.82	17312	ROGERS TANIE MAE & CURTIS	HC 73 BOX 1310	42.01
16468	PRICE TAYLOR	P O BOX 624	30.28	17313	ROGERS UDELL	HC 73 BOX 1310	147.65
16469	PRICE TAYLOR	P O BOX 624	46.72	17320	ROGERS WILLIAM J	WEEKSBURY KY 41667	57.69
16470	PRICE TAYLOR	P O BOX 624	19.32	17326	ROMANS JUNIOR LEE & BARBARA	P O BOX 26	388.99
16471	PRICE TAYLOR	P O BOX 624	20.40	17334	ROOP RALPH & PATTY	HC 77 BOX 1910	57.17
16472	PRICE TAYLOR	P O BOX 624	37.94	17350	ROSE ALVANELL	P O BOX 65	75.25
16473	PRICE TAYLOR	P O BOX 624	155.24	17359	ROSE EDDIE	P O BOX 218	14.92
16474	PRICE TAYLOR	P O BOX 624	123.52	17361	ROSE ELIZABETH	P O BOX 408	111.45
16475	PRICE TAYLOR	P O BOX 624	1,209.55	17365	ROSE EUGENE & SHEILA	P O BOX 3153	606.20
16477	PRICE TAYLOR	P O BOX 624	102.65	17370	ROSE HELEN WILSON	C/O HELEN W HICKS	13.82
16480	PRICE TAYLOR	P O BOX 624	222.19	17374	ROSE JIMMY & ELIZABETH	P O BOX 204	25.20
16481	PRICE TAYLOR	P O BOX 624	24.78	17376	ROSE JOHN	GENERAL DELIVERY	85.12
16482	PRICE TAYLOR & ALTA	P O BOX 624	79.62	17377	ROSE MARY	HC 84 BOX 43	139.95
16483	PRICE TAYLOR	P O BOX 624	90.59	17380	ROSE ORLEE	HC 73 BOX 1838	14.92
16485	PRICE TAYLOR	P O BOX 624	223.07	17387	ROSE SHIRLEY ANN & ANNA BELL	HARLESSE C/O ANNA BELL HARLESS	13.82
16504	PROSPECT LAND & DEVELOPMENT CO	ACCOUNTS PAYABLE	26.98	17390	ROSE THOMAS & MARY	HC 84 BOX 43	161.89
16531	QUALITY CARPETS	556 SOUTH LAKE DRIVE	154.20	17400	POSS JOHN E & CHRISTINE M	HC 70 BOX 8030	476.81
16536	QUILLEN COLUMBUS	P O BOX 117	20.97	17405	ROSS RONNIE & PAMELA	P O BOX 1221	63.19
16537	QUILLEN COLUMBUS & THELMA	P O BOX 117	147.65	17406	ROSSI ANGELONIA -ESTATE-	C/O VICTORIA ANN ROSSI	447.03
16540	P & J WELL SERVICE INC	P O BOX 37	51.12	17408	ROUTE 23 LIQUORS INC	P O BOX 478	75.25
16541	P & J WELL SERVICE INC	P O BOX 37	847.54	17423	ROWE JESSE -ESTATE-	27 CARTER STREET	277.03
16551	RADICK EDNA	ESTILL KY 41627	63.60	17424	ROWE JOYCE ANN	LANGLEY KY 41645	220.06
16555	RAINBOW HOMES	P O DRAWER 232	99.39	17425	ROWE JUDITH JONES	GENERAL DELIVERY	89.73
16577	RAMEY GLENN	HC 87 BOX 295	14.92	17428	ROWE MARIAN	P O BOX 18	485.53
16573	RAMEY GLENN & PAULINE	LANGLEY KY 41645	123.52	17429	ROWE PAUL & DEBORAH	P O BOX 25	90.59
16579	RAMEY HENRY E & KATHY K	P O BOX 202	244.19	17433	ROWE ROGER & CAROLYN WILLS	HC 66 BOX 475	354.12
16582	RAMEY LORANZIE	1960 HOMEWOOD DRIVE	14.48	17436	ROWE SHELBY JEAN	P O BOX 356	125.68
16583	RAMEY PAULINE & GLEN	P O BOX 190	119.91	17437	ROWE TERRY P & JAMIE R	3537 BUCKS BRANCH ROAD	30.28
16584	RAMEY RUTH	CITY TRAILER PARK	69.75	17439	ROWLAND HUGH DOUGLAS JR & KAYE	P O BOX 246	183.86
16586	RANIER HARRY ALAN	HC 66 BOX 1080	1,330.22	17466	RUTH LEONARD T	PIKEVILLE KY 41501	199.38
16587	RANIER HARRY ALAN	& TONI RANIER COLMENARIS	277.03	17467	RUTH LEONARD T & COAL-MAC INC	PIKEVILLE KY 41501	293.67
16591	RANDELL LUCY	4532 CHELSEA LAKE	112.52	17501	SALISBURY ANTHONY	HUNTER KY 41641	28.08
16594	RASCHELLA LORAN DALE	8731 BAY HILL BLVD	2,114.58	17502	SALISBURY ANTHONY & LINDA	GENERAL DELIVERY	13.82
16595	RATCLIFF GARY LEE	P O BOX 75	26.98	17503	SALISBURY ARNOLD & ARTIE	HC 73 BOX 876	823.41
16605	RATLIFF ANDREW & KATHERINE	P O BOX 205	60.78	17505	SALISBURY ARTIE ODESSA	MARTIN KY 41649	386.70
16606	RATLIFF ANDREW &	SARAH KATHLEEN	256.26	17513	SALISBURY BILLY D & LINDA R	HC 80 BOX 1265	195.92
16608	RATLIFF AUDREY	P O BOX 1177	31.36	17520	SALISBURY DAN & JANICE MAE	HC 73 BOX 1870	473.46
16613	RATLIFF BETTY ANN ELLIOTT	P O BOX 124	14.92	17521	SALISBURY DANNY A	GENERAL DELIVERY	277.18
16615	RATLIFF BILL & BERNICE	HC 79 BOX 911	167.53	17522	SALISBURY DAVID	HC 73 BOX 1885	26.98
16616	RATLIFF BONNIE L & HEIRS	EASTERN KY 41622	220.28	17523	SALISBURY DAVID & ROBIN & DERK	C/O ESTILL SALISBURY	26.98
16619	RATLIFF CHARLES & DARLENE	HC 80 BOX 280	292.46	17542	SALISBURY GEORGIA & JIMMIE D	P O BOX 701	26.98



17650	SAMMONS DAVID & MARTHA G	WHEELWRIGHT KY 41669	167.36
17663	SAMMONS HI & JUANITA	P O BOX 53	280.41
17672	SAMMONS LEE -ESTATE-	P O BOX 43	68.65
17687	SAMMONS ROSE MARY	P O BOX 591	39.05
17688	SAMMONS RUBY	P O BOX 1161	99.43
17689	SAMMONS RUPERT JR & THELMA	HC 89 BOX 289	485.53
17690	SAMMONS RUPERT JR & THELMA	HC 39 BOX 289	43.88
17692	SAMMONS TED & DORTHY	P O BOX 365	14.92
17693	SAMMONS TERRY & REBECCA	P O BOX 563	277.03
17708	SAMONS GERTRUDE -ESTATE-	C/O IRENE SAMONS	75.25
<hr/>			
17735	SAMONS LUCY & LAWRENCE	P O BOX 44	99.39
17737	SAMONS MARGIE & LUNDY	P O BOX 424	128.35
17744	SAMONS RONALD	P O BOX 304	19.32
17745	SAMONS RONALD & KATHY	P O BOX 304	117.50
17748	SAMONS RUBY	P O BOX 1161	17.33
17755	SAMONS WILLIAM D & NORMA	STRATTON BRANCH	74.15
17759	SANDERS LEIGHTON JAMES	WHEELWRIGHT KY 41669	10.54
17763	SANDERS MARK & SHEILA	HC 66 BOX 1785	63.19
<hr/>			
17772	SARGENT GARNET -ESTATE-	HC 74 BOX 455	354.00
17776	SARTIN DEWEY	P O BOX 298	82.58
17784	SAZABO EDWARD	HC 88 BOX 110	53.53
17789	SAZABO EDWARD VERNON	HC 88 BOX 110	171.79
17791	SCALF DWAYNE & LISA	P O BOX 312 - HARE CREEK ROAD	557.93
17802	SCALF STEPHEN ANTHONY	P O BOX 85	25.22
17805	SCALF WALLACE DWAYNE & LISA	P O BOX 447	51.12
17806	SCALF WALLACE JULIAN &	DELORES JEAN	545.87
17810	SCARBERRY BARBARA & GARY M	HC 89 BOX 407	364.76
17814	SCARBERRY JOSEPHINE	HC 80 BOX 115	292.48
<hr/>			
17843	SCOTT ALICIA KAY	HC 85 BOX 552	167.36
17845	SCOTT ANTHONY & BEVERLY	HC 80 BOX 725	183.86
17848	SCOTT BEVERLY MOORE	HC 80 BOX 725	14.92
17851	SCOTT CARL M & TAMMY	GENERAL DELIVERY	14.92
17852	SCOTT CHARLES R	BOX 1890 STATE ROAD FORK	461.40
17853	SCOTT DANIEL	WEST PRESTONSBURG KY 41668	189.91
<hr/>			
17856	SCOTT ELBERT	P O BOX 173	39.05
17858	SCOTT ELLIS -ESTATE-	HC 85 BOX 280	123.52
17863	SCOTT FRANK & SHARON	HC 85 BOX 575	545.87
<hr/>			
17866	SCOTT GERALD	P O BOX 86	171.79
<hr/>			
17876	SCOTT JAMES & BERNICE	P O BOX 59	184.01
<hr/>			
17886	SCOTT MATTIE -ESTATE-	C/O CLOVA SCOTT CASTLE ANDP	84.87
17887	SCOTT MELVINA &	VENESSA COLLINS	34.22
17889	SCOTT MIKE & TAMMY	GENERAL DELIVERY	57.17
17891	SCOTT PIA F	6110 FRANKLIN BLVD	171.79
17895	SCOTT REGGIE & TAMMY	HC 85 BOX 220	195.92
17898	SCOTT RODNEY	HC 85 BOX 552	45.10
17900	SCOTT TERRY	P O BOX 335	93.37
17906	SCOTT VIENETIA	25 SWANEE LANE	233.16
17929	SCUTCHFIELD WILLIAM H & VIVIAN	1131 CARDINAL DRIVE	386.70
17934	SEE WILLIAM E JR &	BILLIE DANETTE	47.16
17941	SELLORS ERIC J & GERALDINE	HC 69 BOX 350	145.42
17942	SELVIE WOODROW	HI HAT KY 41636	13.73
<hr/>			
17952	SERIMAGER KENDALL F	RT 4 BOX 3393	29.17
17970	SETSER LONA & HILLARD	HC 69 BOX 65	114.71
<hr/>			
17993	SEXTON DENZIL & DIANA	GENERAL DELIVERY	156.39
17994	SEXTON DENZIL RAY	P O BOX 57	43.44
<hr/>			
17999	SEXTON JOHN HENRY -ESTATE-	C/O FRED A SEXTON	156.39
<hr/>			
18015	SHANNON DONNIE LEE	P O BOX 406	26.98
18019	SHANNON LINDA & DONNIE	P O BOX 46	63.19
18026	SHAYERS LEWIS	HC 73 BOX 2335	129.57
18034	SHELTER AMERICA CORP	P O BOX 260	286.91
18039	SHELTON CECIL & DEANNA	HC 77 BOX 5000	195.92
18047	SHELTON RUSSELL LEE JR	& LINDA C	141.64
18066	SHEPHERD ANDREA MICHELLE	C/O OWEN SHEPHERD	63.19
18067	SHEPHERD ANDY JR	HC 71 BOX 960	331.86
<hr/>			
18076	SHEPHERD ARVIS & WANDA B	P O BOX 041	39.05
<hr/>			
18084	SHEPHERD BERTA -ESTATE-	RR 1 BOX 296	40.70
<hr/>			
18088	SHEPHERD BILL THOMAS	P O BOX 275	63.19
18089	SHEPHERD BILLIE DORIS	HC 68 BOX 24	75.25
18090	SHEPHERD BILLIE DORIS	P O BOX 24	104.22
18091	SHEPHERD BILLIE DORIS &	BELVE NELSON	111.45
18104	SHEPHERD DANNY	P O BOX 173	40.14
18115	SHEPHERD DENVER LEE	P O BOX 255	183.86
18118	SHEPHERD DON L & BONNIE	WEST PRESTONSBURG KY 41668	134.45
18120	SHEPHERD DONALD R & KIMBERLY R	180 WEST OLD MIDDLE CREEK RD	425.20
18122	SHEPHERD DONNIE	HC 68 BOX 209	137.75
18123	SHEPHERD DONNIE & BONNIE	HC 68 BOX 209	134.45
18125	SHEPHERD DONNIE JR & KATHY L	P O BOX 279	169.38
18130	SHEPHERD EDDIE W	HC 68 BOX 202	13.82
18131	SHEPHERD EDDIE W & BARBARA	HC 68 BOX 202	263.87
<hr/>			
18133	SHEPHERD EDGAR & BARBARA	P O BOX 214	328.66
18137	SHEPHERD ELLISON	WEEKSBURY KY 41667	35.75
<hr/>			
18141	SHEPHERD ESTILL LEE & HESSIE	1645 CHLEBUS	24.78
<hr/>			
18150	SHEPHERD GARY & TAMMY	105 VAN BUREN	111.45
<hr/>			
18165	SHEPHERD HERSHEL	HC 77 BOX 140	304.53
18166	SHEPHERD HERSHEL & LINDA	HC 77 BOX 140	39.05
18177	SHEPHERD JACQUELINE	141 OAKLAND	56.82
18182	SHEPHERD JAMES W I	P O BOX 24	63.19
<hr/>			
18201	SHEPHERD KATHRYN ANN	P O BOX 220	232.12
18209	SHEPHERD LINDY -ESTATE-	C/O HELEN AKERS	112.52
18211	SHEPHERD LLOYD	HC 80 BOX 110	59.58
18218	SHEPHERD MALCOLM T & CONNIE	HC 66 BOX 56	290.18
18221	SHEPHERD MARGO	HC 71 BOX 3077	441.53
18222	SHEPHERD MARTA & EDDIE OUSLEY	P O BOX 233	13.82
18223	SHEPHERD MARTHA	DAVID KY 41616	64.76
18224	SHEPHERD MARY L	P O BOX 98	68.65
18225	SHEPHERD MATTHEW & WOODY PAUL	& LINDA OYE	35.75
18226	SHEPHERD MELVIN	HC 68 BOX 577	39.05
18227	SHEPHERD MILTON	P O BOX 8	90.59
<hr/>			
18240	SHEPHERD PAUL & JENNIFER	P O BOX 15	600.18
<hr/>			
18253	SHEPHERD RONALD & CARLETHA	WABASH INDIANA 46992	19.32
18254	SHEPHERD RONNIE	P O BOX 181	51.12
18255	SHEPHERD ROSIE	HC 88 BOX 415	65.59
<hr/>			
18265	SHEPHERD SHERRELL & JALENDA	P O BOX 332	189.91
18268	SHEPHERD SUSIE	PRESTONSBURG KY 41653	31.29
18269	SHEPHERD SUSIE	PRESTONSBURG KY 41653	35.77
18271	SHEPHERD THELMA RUTH	P O BOX 81	14.92
18274	SHEPHERD TILDEN -ESTATE-	C/O LOLA SHEPHERD	188.59
18282	SHEPHERD VIRGINIA & NORMA	HC 77 BOX 200	395.04
8290	SHEPHERD WENDELL J	C/O WENDELL SHEPHERD JR	26.98
18296	SHERMAN AARON & AARON GREGORY	GENERAL DELIVERY	19.32
18297	SHERMAN DOROTHY & BILLIE -ETAL	C/O LABONNA SETTLES	364.86
18298	SHERMAN JAMES & LINDA	HC 70 BOX 3038	114.71
18299	SHERMAN LORA	HC 70 BOX 309	33.56
<hr/>			
18311	SHORT MARY	P O BOX 244	51.12
18316	SHORT OWEN & BERTHA	HC 72 BOX 446	328.99
18322	SHORTRIDGE NANCY MARGARET	P O BOX 1326	178.32
<hr/>			
18334	SIMPSON DANNY LEE	P O BOX 305	90.59
18335	SIMPSON DANNY LEE	P O BOX 305	126.79
<hr/>			
18340	SIMPSON PHILLIP R & CHRISTINA	251 TRIMBLE BRANCH	847.31
<hr/>			
18348	SIZEMORE DANNY	P O BOX 70	20.97
18350	SIZEMORE DARRIN & EARNESTINE	HC 78 BOX 559	39.05
18354	SIZEMORE HERSHELL	P O BOX 070	39.05
18355	SIZEMORE JAMES & MARY ELLEN	MCDOWELL KY 41647	26.98
18358	SIZEMORE KENNETH & BOBBIE	P O BOX 362	113.86
18359	SIZEMORE LESLIE ANN	P O BOX 372	292.46
18363	SIZEMORE PENNY -HEIRS-	C/O ROSEMARY COMPTON	125.79
18367	SIZEMORE TIMOTHY & NELLIE	HARRIS C/O TIMOTHY SIZEMORE	181.62
18372	SJM LEASING COMPANY	C/O JOYCE JENSEN	108.31
8393	SKEANS JOE	HC 63 BOX 225	52.22
18394	SKEANS JOHN JR & DAWN	P O BOX 741	85.12
18400	SKEANS SAMMY	HC 71 BOX 1292	57.69
18402	SKEANS EUGENE & SUSAN	P O BOX 151	68.65
<hr/>			
18409	SKEANS JOE R	STAR RT 4	13.82
18411	SKEANS MIKE	HC 70 BOX 4055	55.50
<hr/>			
18413	SKEANS ROBERT & SANDRA KAY	P O BOX 345	331.86
18416	SKIDMORE ANTHONY	P O BOX 1369	1,149.22
18426	SLOAN CHRISTINE	P O BOX 273	222.19
18427	SLOAN HOMER & CHRISTINE	P O BOX 273	277.07
18433	SLOAN WILLIAM L	P O BOX 273	101.55
18443	SLONE ALLEN	1615 OLD MIDDLE CREEK ROAD	222.47
18444	SLONE ALLEN	1615 OLD MIDDLE CREEK ROAD	244.19
18445	SLONE AMBROSE S BESSIE	C/O ROBERT LEE HANDSHOE	27.03
18446	SLONE ANCIL	P O BOX 134	87.41
18452	SLONE BARBARA	1615 OLD MIDDLE CREEK ROAD	485.53
18457	SLONE BEULAH MAE	P O BOX 21	14.92
18458	SLONE BEULAH WILLIAM SLONE	& BARBARA CAMPBELL	26.98
18463	SLONE BOBBY	P O BOX 35	39.05
18464	SLONE BOBBY	P O BOX 342	244.19
<hr/>			
18472	SLONE CARLOS	BYPRD KY 41612	271.56
18487	SLONE CLARK & NANCY	HC 80 BOX 240	24.78
18492	SLONE CONNIE	P O BOX 127	51.12

18505	SLONE DARRELL ROGER & VINA M	P O BOX 91	177.84
18506	SLONE DAVID	GENERAL DELIVERY	112.52
18507	SLONE DAVID	P O BOX 195	101.55
18508	SLONE DAVID	HC 85 BOX 690	89.73
18509	SLONE DEBRA LYON	GENERAL DELIVERY	30.28
18526	SLONE ELMER & DOROTHY	HC 77 BOX 150	6.90
18528	SLONE ELMER & DOROTHY	HC 77 BOX 150	14.92
18529	SLONE ELMER & DOROTHY	HC 77 BOX 150	112.52
18536	SLONE EUGENE & NAOMI	JACKSON OHIO 45640	63.19
18537	SLONE EVERETT & CASSIE	HC 79 BOX 810	81.59
18538	SLONE FORESTER	HC 66 BOX 1145	244.19
18564	SLONE GREGOPY	P O BOX 095	99.39
18566	SLONE HARLIS & SHELVEIE BOYD	WHEELWRIGHT KY 41669	7.78
<hr/>			
18569	SLONE HARVE	MELVIN KY 41650	101.55
18574	SLONE HENRY C -ESTATE-	C/O HENRY SLONE	113.07
18578	SLONE HESTER	HC 80 BOX 240	22.16
18580	SLONE IRVIN & INA	P O BOX 171	123.52
18583	SLONE JAKE & ROSSANA	WAYLAND KY 41666	45.10
18584	SLONE JAMES	P O BOX 511	19.32
<hr/>			
18599	SLONE JOHNNY R & RITA	P O BOX 134	364.96
18600	SLONE JOHNNY RAY & RITA	P O BOX 1114	117.50
18602	SLONE KAREN	P O BOX	304.53
18604	SLONE KELLY	P O BOX 595	46.72
18607	SLONE LAMON & ANNA BELL	206 SOUTH UNION STREET	53.32
18608	SLONE LARRY	CLIFF RT	64.26
18609	SLONE LARRY	P O BOX 261	125.93
18610	SLONE LARRY & CHARLOTTE MADINE	P O BOX 61	364.86
18614	SLONE LENORE REED & BOBBY	CLIFFSIDE APARTMENTS APT 7	365.26
18620	SLONE LOWELL VERNON	P O BOX 227	47.51
18621	SLONE LUCILLE	632 BIRCH STREET	12.94
18630	SLONE MARIE	ESTILL KY 41627	55.95
18631	SLONE MARIE	P O BOX 62	12.83
18634	SLONE MELISSA MILLER	WAYLAND KY 41666	175.04
18636	SLONE MICKY & TAMMY	P O BOX 921	96.09
18641	SLONE OPAL	1233 NORTH MAYO TRAIL	39.05
<hr/>			
18645	SLONE PALMER L	& CHERYL A HENSON	207.99
18663	SLONE RAY GORDON & LISA	P O BOX 441	75.38
18664	SLONE REBA	P O BOX 239	80.08
18666	SLONE RICHARD & SHIRLEY	P O BOX 97	272.61
18668	SLONE RICKY	BLUE RIVER KY 41607	6.48
18670	SLONE RICKY & GINGER ROSE	GENERAL DELIVERY	14.92
18671	SLONE RITA	HC 85 BOX 485	726.87
18672	SLONE RITA	HC 85 BOX 485	80.02
18680	SLONE RUSH -ESTATE-	C/O HESTER SLONE	24.85
18686	SLONE SHERBERT & ANNA	P O BOX 32	24.58
<hr/>			
18688	SLONE SILAS & DONNA	P O BOX 521	85.12
18692	SLONE STEVEN	HC 80 BOX 70	63.19
18693	SLONE SUSAN -ESTATE-	PRESTONSBURG KY 41653	13.82
18695	SLONE TAMMY FAYE	GENERAL DELIVERY	10.09
<hr/>			
18704	SLONE TIMMY	HALO KY 41633	167.36
18705	SLONE TIMOTHY	HC 84 BOX 21	30.28
18721	SLONE WALKER & ALMA	DAYTON OHIO 45406	14.92
18722	SLONE WALTER M & BONNIE	313 RICHTER STREET</	



19271	STEELE ROGER	310 DIAMOND OAKS ROAD	283.03
19275	STEFFEY DONNA	P O BOX 627	111.45
19284	STEGALL RICKY & REGINA	P O BOX 240	183.86
19296	STEPHENS BRENDA	P O BOX 58	13.82
19298	STEPHENS CHARLES EDWARD	HC 66 BOX 2300	52.22
19300	STEPHENS CHARLES JP	RR 71 BOX 2145	48.91
19309	STEPHENS D C	9909 NICOMA LANE	408.37
19310	STEPHENS DANIEL HOUSTON	HC 68 BOX 205	606.20
19311	STEPHENS DANNY & DARLENE	P O BOX 350	75.25
19315	STEPHENS DAVID WAYNE & PEGGY	WAYLAND KY 41666	220.06
19320	STEPHENS DON	P O BOX 95	171.79
19322	STEPHENS EDGAR & LORETTA	439 STATE ROAD FORK	75.25
19343	STEPHENS IKE -ESTATE-	C/O CLARENCE MARTIN	26.32
19345	STEPHENS ISAAC	2022 COUNTY ROAD #156	13.82
19362	STEPHENS LARRY & SANDRA	P O BOX 212	220.06
19365	STEPHENS LORETTA	BOX 634 - GOBLE ROBERTS	257.28
19372	STEPHENS MONROE & SANDY	HC 71 BOX 910	99.36
19379	STEPHENS SAMUEL	P O BOX 58	46.72
19380	STEPHENS SANDRA	HC 71 BOX	35.75
19381	STEPHENS STANLEY	HC 66 BOX 1225	70.42
19389	STEPHENS WILLIAM D	P O BOX 284	6.48
19390	STEPHENS WILLIAM D & ROBERTA D	P O BOX 284	36.97
19407	STAPP PATRICIA	P O BOX 1211	14.92
19414	STEVENS CLAUDE-ESTATE-	ADDRESS NOT GIVEN	10.69
19415	STEVENS DARRELL & ROBERTA	P O BOX 284	220.94
19416	STEVENS ELLIS & ALICE	HC 71 BOX 597	244.12
19433	STILTNEP ALMA	P O BOX 1259	183.82
19487	STILTON PAUL	ADDRESS NOT GIVEN	11.63
19490	STOLL DARWIN L OR MISSOURI	#9 WEBB LANE	30.28
19509	STOWERS CHERYL L	P O BOX 455	206.83
19519	STRATTON CHESTER E & AUDREY D	P O BOX 29	150.06
19521	STRATTON DANNY	P O BOX 114	46.29
19525	STRATTON ELBERT	HC 77 BOX 430	328.66
19533	STRATTON IVORY MAE -ESTATE-	P O BOX 242	33.03
19535	STRATTON JAKE	P O BOX 141	86.41
19536	STRATTON JAKE & BERTHA	P O BOX 141	48.32
19538	STRATTON JAMES KEITH & PEARL	MCDOWELL KY 41647	171.79
19541	STRATTON JERRY ANN	1327 PATCH COURT	304.53
19551	STRATTON JULIA	P O BOX 294	14.92
19555	STRATTON LEON & JERELEAN	P O BOX 242	189.31
19556	STRATTON LEON & JERELEAN	P O BOX 242	46.72
19563	STRATTON RICKY & VERTIE	P O BOX 112	81.30
19564	STRATTON RICKY & VERTIE	P O BOX 112	99.39
19565	STRATTON RICKY & VERTIE	P O BOX 112	14.92
19574	STRATTON THEODORE E	P O BOX 71	8.44
19576	STRATTON VERTIE	P O BOX 282	65.59
19592	STRICKLIN PEARCY	MELVIN KY 41650	35.75
19594	STUMBO ALAN E & LISA	MARTIN KY 41649	386.70
19601	STUMBO BARRY & ANN	453 DUELL DRIVE	17.57
19605	STUMBO BILLY D & GERMAN	HC 78 BOX 395	282.31
19606	STUMBO CARL T & FAYETTA M	MCDOWELL KY 41647	340.73
19612	STUMBO CLARK & CAROLYN	P O BOX 203	340.73
19613	STUMBO CLYDE	GENERAL DELIVERY	19.32
19615	STUMBO CONNIE	P O BOX 575	292.46
19619	STUMBO DELORES	HC 78 BOX 395	636.71
19623	STUMBO DOUGLAS	P O BOX 403	63.19
19641	STUMBO GREG & LILY	P O BOX 137	51.12
19645	STUMBO GREGORY R & KATHY	P O BOX 16	413.13
19646	STUMBO GREGORY T & LILLY	P O BOX 362	39.05
19647	STUMBO GROVER -HEIRS-	C/O ROSEMARY COMPTON-ADMX	14.92
19654	STUMBO IVAN & WANDA	P O BOX 321	135.59
19655	STUMBO IVAN & WANDA	P O BOX 321	123.52
19664	STUMBO JAMES R & MELINDA	HC 80 BOX 480	220.80
19666	STUMBO JIMMY & GLENDA	HC 72 BOX 445	100.27
19684	STUMBO LARRY J	P O BOX 575	39.93
19685	STUMBO LARRY J	P O BOX 575	75.27
19695	STUMBO MICHAEL D & KAREN D	3 LOWES DRIVE	99.39
19698	STUMBO MINNIE HOPKINS -ESTATE-	C/O ROSEMARY COMPTON -ADMX-	63.19
19708	STUMBO PEGGY JO MARTIN	DRIFT KY 41619	39.21
19709	STUMBO PEGGY JO MARTIN	DRIFT KY 41619	13.82
19713	STUMBO RICHARD -ESTATE-	C/O ELMA SARTRUM	93.72
19731	STUMBO VERNON	P O BOX 586	452.50
19732	STUMBO VERNON & PAMELA	MCDOWELL KY 41647	497.60
19756	STURGILL JERRY D -ESTATE-	C/O BRENDA JOYCE STURGILL	690.67
19762	STURGILL MABRE	GARRETT KY 41630	75.25
19763	STURGILL MAMIE	P O BOX 137	41.46
19798	SWIGER ANTHONY	P O BOX 37	515.71
19799	SWIGER ANTHONY J	P O BOX 37	17.33
19810	SWORD EARNEST & BONNIE J	ALLEN KY 41601	521.73
19815	SWORD JEFFERY JR KATHERINE	P O BOX 180	39.05
19816	SWORD JOHN CLARENCE JP	P O BOX 38	202.26
19820	SWORD ROBERT & CONNIE	P O BOX 476	375.73
19825	SZAKOS JOSEPH	C/O RAY D & ELIZABETH WRIGHT	304.53
19829	TACKETT AARON & SCHERYL	P O BOX 1752	99.39
19837	TACKETT ALLEN & GIRLIE	P O BOX 305	280.39
19839	TACKETT AMOS & ELIZABETH	GEN DEL	146.52
19843	TACKETT ANDY JACK & MARY ETTA	GENERAL DELIVERY	60.78
19847	TACKETT ANTHONY & DEBRA	NO ADDRESS GIVEN	79.62
19859	TACKETT AZZLE	P O BOX 367	53.53
19860	TACKETT BALLARD	P O BOX 88	244.12
19872	TACKETT BETHEL DEAN, JOYCE	& JAKE MOORE	26.98
19876	TACKETT BILLIE & ALLEN	P O BOX 7	57.69
19877	TACKETT BILLY	HC 73 BOX 465	26.98
19880	TACKETT BOBBY PAUL	P O BOX 314	33.03
19882	TACKETT BRIAN KEITH & BERNIECE	HC 77 BOX 1120	220.06
19888	TACKETT CHARLES	P O BOX 052	226.11
19892	TACKETT CHESTER	617 OTTER POINT ROAD	46.72
19893	TACKETT CHESTER	MELVIN KY 41650	24.58
19897	TACKETT CLIFFORD & CLAUDEEN	P O BOX 61	81.81
19903	TACKETT CLIFFORD VIRGIL &	LUBERTA	152.48
19906	TACKETT CORA LORRAINE	PIKE FLOYD HOLLOW	39.05
19914	TACKETT DANA DWIGHT	P O BOX 051	87.32
19916	TACKETT DANNY & ALMA	HC 77 BOX 325	7.18
19919	TACKETT DANNY LEE	GARRETT KY 41630	26.98
19921	TACKETT DANNY RAY	HI NAT KY 41636	8.90
19935	TACKETT DICKIE	HC 72 BOX 308	39.05
19936	TACKETT DICKY	HC 72 BOX 308	666.56
19940	TACKETT DONNIE & ANNIE	HC 77 BOX 1430	123.52
19948	TACKETT EDDIE D & JAMIE L	P O BOX 317	109.24
19957	TACKETT ELIZABETH -ESTATE-	C/O JOE P TACKETT	46.72
19967	TACKETT EVELYN & FRANK	CRAYNOR KY 41614	15.14
19975	TACKETT GARY	MELVIN KY 41650	90.59
19977	TACKETT GARY & JANIE	HC 73 BOX 690	93.11
19992	TACKETT GREGORY LEE & TAMMY	P O BOX 2142	147.65
19993	TACKETT HAMP MRS	C/O ROBERT L TACKETT	485.73
20024	TACKETT JEANETTE	GENERAL DELIVERY	51.12
20025	TACKETT JEFFERY DWAYNE	C/O MYRTLE TACKETT	70.84
20028	TACKETT JERRY & DEBBIE LIGHT	P O BOX 005	14.92
20032	TACKETT JIMMY & ZETTIE	203 SUMMER STREET	364.86
20033	TACKETT JIMMY DARRELL & TERESA	1901 REYNOLDS BRANCH	35.75
20042	TACKETT JOHN DAVID & BETTY R	10492 W MOUNTAIN PARKWAY	99.39
20045	TACKETT JOHNNY & MARGARET	ADDRESS NOT GIVEN	24.78
20064	TACKETT LAMAR DR BRENDA	P O BOX 1	156.39
20065	TACKETT LAMAR DR BRENDA	P O BOX 1	13.82
20067	TACKETT LARRY	P O BOX 097	14.92
20069	TACKETT LARRY & BETTY JO	P O BOX 368	306.93
20070	TACKETT LARRY & JUDY	P O BOX 397	26.98
20072	TACKETT LARRY & LORI CONN	P O BOX 506	169.38
20079	TACKETT LEONARD	MELVIN KY 41650	24.58
20090	TACKETT LONNIE	GENERAL DELIVERY	63.19
20095	TACKETT LUBERTA	P O BOX 131	171.79
20099	TACKETT LUTHEP & BEULAH	5603 DUNBAR AVENUE	24.78
20104	TACKETT MAGALENE	HC 77 BOX 25	594.35
20113	TACKETT MARTY	HC 80 BOX 546	57.17
20114	TACKETT MARTY & TAMMY	HC 84 BOX 545	63.19
20117	TACKETT MARVIN D & DOROTHY J	RT 1	13.73
20118	TACKETT MELLIE	P O BOX 133	34.22
20124	TACKETT MICHAEL NEAL	P O BOX 259	42.33
20126	TACKETT MIKE	P O BOX 220	26.98
20127	TACKETT MIKE & PAULA K	HC 70 BOX 7075	35.75
20130	TACKETT MILLIE	P O BOX 133	14.92
20132	TACKETT MOLLIE	BYPRO KY 41612	203.00
20152	TACKETT PATRICIA	RR 3 BOX 240	154.41
20164	TACKETT PRESTON	C/O RANDALL VANCE	388.99
20168	TACKETT REBECCA	HC 77 BOX 12	114.15
20173	TACKETT ROBERT L & JANET M	HC 77 BOX 17	295.14
20182	TACKETT ROGER LEE & LOVETTA	HC 77 BOX 1120	304.77

20183	TACKETT ROGER LEE & LOVETTA	HC 77 BOX 1120	52.26
20186	TACKETT ROSA	C/O WILLIS TACKETT	38.93
20193	TACKETT SCOTT & NORMA	HALO KY 41633	35.75
20197	TACKETT SHERRI A & CONNIE S	4855 PRAIRIE ROAD	63.19
20198	TACKETT SONJA LEA	RR1 BOX 267	461.40
20200	TACKETT STANLEY	P O BOX 089	15.14
20201	TACKETT STERLING	P O BOX 389	848.05
20202	TACKETT STERLING	DBA STANLEY EQUIPMENT	725.68
20204	TACKETT STERLING & LEIGH ANN	P O BOX 389	153.72
20207	TACKETT TAMMY	P O BOX 2142	26.98
20208	TACKETT TEDDY B	P O BOX 087	69.24
20209	TACKETT TERESA	C/O TERESA SCOTT	39.05
20210	TACKETT TERESA	1801 REYNOLDS BRANCH	14.92
20214	TACKETT THURMAN & BERTHA L	HC 77 BOX 36	14.92
20215	TACKETT THURMAN LEE & BERTHA	P O BOX 036	150.06
20216	TACKETT TIMMY	P O BOX 125	51.12
20217	TACKETT TIMMY & PAULETTA	HC 77 BOX 2345	39.05
20226	TACKETT VICTOR JR	HALO KY 41633	30.28
20228	TACKETT VIRGIL CLIFFORD	& LUBERTA	174.26
20238	TACKETT WALLACE E	HC 77 BOX 140	159.77
20243	TACKETT WAYNE & VIOLET	P O BOX 339	244.52
20242	TACKETT WILBURN	MELVIN KY 41650	53.52
20249	TACKETT WINDLE	4855 PRAIRIE ROAD	139.95
20257	TAYLOR ALLEN	RT 1	46.72
20261	TAYLOR ANDY LEE & VANETTE	GENERAL DELIVERY	57.69
20264	TAYLOR BRENDA ANN SANDERS	P O BOX 47	41.25
20267	TAYLOR CORBETTE	HC 88 BOX 50	14.92
20285	TAYLOR KEITH GORDON	& BEVERLY JANE	178.32
20290	TAYLOR MARGARET	P O BOX 58	112.52
20293	TAYLOR PETE & ELIZA	ROUGH & TOUGH ROAD	87.32
20298	TAYLOR VADA H	3116 CALVIN STREET	39.05
20300	TAYLOR VIVIAN R	311 SOUTH THIRD STREET	33.56
20308	TERRY CORBETT & ELLEN	WAYLAND KY 41666	220.06
20313	TERRY ROY JR	P O BOX 243	154.20
20316	TERRYS AUTO SALES INC	516 SOUTH LAKE DRIVE	1,483.40
20332	THACKER KATHY	HC 70 BOX 3037	267.16
20334	THACKER LUCILLE HALL	BOX 203 ORCHARD BRANCH	147.65
20336	THACKER REECE -ESTATE-	EASTERN KY 41622	6.37
20340	THACKER TERRY & VILLA MAE	BEAVER KY 41504	20.97
20345	THACKER WILLIAM	GENERAL DELIVERY	35.75
20350	THOMAS CHESTER	LACKEY KY 41643	87.32
20363	THOMAS RITA	HC 77 BOX 49	197.20
20366	THOMAS WILLIS ASHLAND & ALTA M	P O BOX 129	90.59
20373	THOMPSON BOBBIE	MEADOWS BRANCH	112.52
20381	THOMPSON EDGAR & MARY -ESTATE-	WAYLAND KY 41666	99.39
20383	THOMPSON GARY	HC 66 BOX 2050	101.80
20384	THOMPSON GARY & DENISE	HC 66 BOX 2050-9	71.64
20400	THOMPSON PHIL	PRESTONSBURG KY 41653	551.01
20402	THOMPSON SHIRLEY B	HC 71 BOX	570.00
20412	THORNSBERRY DELMAR & HATTIE	HC 68 BOX 1170	67.57
20420	THORNSBERRY GLEN & SHIRLEY	WHEELWRIGHT KY 41669	353.79
20421	THORNSBERRY GLENN	P O BOX 46	46.72
20430	THORNSBERRY MAE LYNN & TED	P O BOX 115	183.86
20431	THORNSBERRY RICKY	P O BOX 394	35.75
20445	THORNSBURY DANIEL	HC 68 BOX 1170	19.32
20456	THORNSBURY GEORGE & WANDA	EMMA KY 41625	29.39
20457	THORNSBURY GLEN	P O BOX 46	13.82
20458	THORNSBURY GLEN	P O BOX 46	46.72
20465	THORNSBURY KANSHA	MELVIN KY 41650	42.44
20469	THORNSBURY MAUDIE	WAYLAND KY 41666	9.51
20471	THORNSBURY RALPH & BRENDA	COOLEY STREET	277.03
20472	THORNSBURY ROACHE -ESTATE-	C/O SUE MCINTYRE	27.03
20479	THORNSBURY WANDA	GENERAL DELIVERY	105.44
20481	THORPE DON & DELLA	BOX 1265 - BRANDY KEG ROAD	189.29
20482	THORPE DON & DELLA	BOX 1265 - BRANDY KEG ROAD	134.45
20503	THROUGHMAN DARVIN	HC 71 BOX 438	26.98
20512	TITLOW LOUISE -ESTATE-	C/O DONALD TITLOW	99.39
20515	TOLZMAN DEAN & SARAH	P O BOX 343	449.33
20521	TOPCO MANUFACTURING CO INC	P O BOX 220	280.39
20526	TRAMMELL CLARENCE & MABLE	CLARENCE JR & ROOSEVELT T	16.01
20527	TRAMMELL CLARENCE JR, LAYNETTA	& STEPHANIE	101.55
20528	TRAMMELL CLIFTON	P O BOX 500	24.78
20542	TRIMBLE BOBBY J & TAMMY	P O BOX 45	51.12
20544	TRIMBLE DAVID PAUL	P O BOX 702	293.49
20547	TRIMBLE JAMES	P O BOX 154	39.05
20549	TRIMBLE JAMES H	P O BOX 258	268.32
20550	TRIMBLE JAMES HATCHER	P O BOX 178	39.05
20552	TRIMBLE JEFFERY WARRIX	BOX 418 IVY CREEK	666.37
20566	TRIPLETT OSALEE	P O BOX 268	101.55
20567	TRIPLETT OSALENE	P O BOX 124	145.42
20568	TRIPLETT ROMA	P O BOX 238	20.97
20569	TRIPLETT RONALD & KIMBERLY	P O BOX 53	244.12
20589	TUFTS MARTHA	ADDRESS NOT GIVEN	11.42
20595	TURNER ALLAN VAN & KAREN	P O BOX 67	606.35
20633	TURNER FANNIE T -ESTATE-	P O BOX 153	224.89
20637	TURNER FREDA	195 ORCHARD STREET	23.70
20648	TURNER JOAN M	DRIFT KY 41619	485.53
20649	TURNER JOHNNY RAY & LINDA	DRIFT KY 41619	128.99
20650	TURNER JOHNNY RAY & LINDA	BOX 5	401.06
20651	TURNER JOHNNY RAY & LINDA	MARTIN KY 41649	134.45
20653	TURNER LARRY JOE & SHANNON	LESTER; C/O LARRY JOE TURNER	34.71
20687	TURNER WILLIAM ELLIOTT &	BILLIE L	401.06
20724	TUTTLE CARL RAY	P O BOX 356	51.12
20725	TUTTLE CARL RAY & DONNA JEAN</		



20965	WALLACE PAUL & OR CAROLINE	P O BOX 172	33.03
20988	WALLEN GERTRUDE	OR BONNIE SHEPHERD	42.33
20996	WALLEN JESSE R & MARY MARTHA	HC 71 BOX 610	244.15
21008	WALLEN MALCOLM JR	P O BOX 109	12.51
21009	WALLEN MALCOMB & BARBARA	P O BOX 171	41.46
21027	WALLEN WADE	HC 71 BOX 675	139.95
21028	WALLEN WADE	HC 71 BOX 675	41.25
21029	WALLEN WAYNE & ZELDA F	P O BOX 373	146.52
21033	WALLS BRADRIK & MARCIA B	DWALE KY 41621	244.19
21035	WALLS EARNEST C	P O BOX 344	207.99
21044	WALTERS ED BROADCASTING CO INC	417 SOUTH LAKE DRIVE	52.22
21051	WALTERS TEDDY & JUDY	P O BOX 385	195.92
21061	WARD BOBBY	HC 79 BOX 360	114.71
21067	WARD ERNESTINE	HC 79 BOX 360	51.11
21068	WARD ERNESTINE	HC 79 BOX 360	149.81
21093	WARD SONNY & STELLA	HC 66 BOX 2080	148.45
21095	WARD TODD OR NEDRA	P O BOX 553	92.15
21096	WARD TODD OR NEDRA	P O BOX 553	45.10
21107	WARNOCK NANCY GATEWOOD	146 LITTLE LANE	65.98
21108	WARREN DOLLIE	P O BOX 226	57.69
21146	WATKINS EVERETT	P O BOX 112	22.16
21147	WATKINS EVERETT	P O BOX 112	20.97
21160	WATKINS TERRY	HC 85 BOX 425	39.05
21171	WATSON LARRY	P O BOX 219	26.98
21173	WATSON LARRY DEAN	P O BOX 219	485.53
21182	WATSON SHADERY & BETTY	P O BOX 219	27.31
21183	WATSON STEVE & ETHA BELL	HC 74 BOX 125	63.19
21188	WATSON VIVIAN J	HC 74 BOX 745	55.95
21189	WATSON WILLIE & GABRIELE	HC 84 BOX 103	33.56
21199	WEATHERS EUGENE & LINDA	HC 66 BOX 75	441.53
21200	WEATHERS LINDA R & OP EUGENE C	P O BOX 75	99.36
21206	WEBB BILL & FLORA	HC 70 BOX 7055	24.78
21211	WEBB CHARLES & DIANE	P O BOX 1312	46.72
21216	WEBB DAVID & CARLENA	HC 72 BOX 227	397.66
21232	WEBB H L	401 FRANKLIN STREET	17.55
21238	WEBB JAMES A	MINNIE KY 41651	244.19
21246	WEBB KEITH D & IDA F	DWALE KY 41621	183.86
21282	WEDDINGTON GRANT	RIVER ROAD - BOX 220	24.28
21289	WEDDINGTON HILLARD -ESTATE-	C/O KENNETH ALLEN	147.83
21302	WELLS BESSIE -ESTATE-	C/O JAMES D WELLS, EXEC	35.31
21308	WELLS BRENDA W	P O BOX 313	26.98
21319	WELLS DWAYNE & GERALDINE	P O BOX 298	858.28
21335	WELLS JEFF	GENERAL DELIVERY	419.60
21350	WELLS LOIS	C/O MIKE WELLS	30.28
21351	WELLS LORA MARIE	P O BOX 153	134.45
21391	WESLEY MICHAEL	CLAYTON MH - BOX 310	53.53
21413	WEST THURMAN D & SHIELA	P O BOX 34	1,221.62
21414	WEST THURMAN D & SHIELA	P O BOX 34	69.24
21415	WEST THURMAN D & SHIELA	P O BOX 34	1,390.56
21427	WHEELER ARNOLD L	P O BOX 397	787.21
21436	WHICKER RUTH T	P O BOX 613	386.70
21437	WHICKER RUTH T	P O BOX 613	732.17
21443	WHITAKER CARL	GENERAL DELIVERY	123.52
21449	WHITAKER ELIZABETH GILBERT	10975 MONTICELLO	90.59
21463	WHITAKER MICHAEL R & BETTY A	P O BOX 190	696.72
21469	WHITAKER VON E & DOLLY A	P O BOX 56	68.65
21474	WHITE CLOUD COAL COMPANY	P O BOX 3428	75.25
21491	WHITELY REBECCA	HC 73 BOX 6140	99.39
21498	WHITT JEFFREY RAY & PEGGY DAWN	GENERAL DELIVERY	183.86
21510	WHITTEN LINDA	P O BOX 119	968.21
21511	WHITTEN PHILLIP & LINDA	P O BOX 119	183.86
21534	WILBURN GREGORY	P O BOX 396	195.92
21538	WILBURN WINFORD & SHERRY	HC 73	14.92
21548	WILEY ERNEST & LAMONA -ESTATE-	C/O GLADYS WHITE	244.19
21563	WILLIAMS BILL	BANNER KY 41603	27.42
21568	WILLIAMS CHARLES & BOBBIE	P O BOX 389	233.16
21570	WILLIAMS CHEYENNE	P O BOX 79	36.64
21572	WILLIAMS CHUDNEY	GENERAL DELIVERY	160.93
21585	WILLIAMS ELIZABETH	HC 78 BOX 233	606.20
21586	WILLIAMS ELIZABETH	P O BOX 233	281.05
21590	WILLIAMS EUGENIA CARROLL	HC 77 BOX 2700	135.59
21591	WILLIAMS EVERETT JP & LOUISE	P O BOX 126	425.20
21593	WILLIAMS FREDDIE	& JULIANNE W PERRY	331.86
21597	WILLIAMS GREG & YVONNE	P O BOX 162	425.20
21602	WILLIAMS JAMES LANNIE	& CAROL SUE	19.32
21607	WILLIAMS KEITH	GRETHEL KY 41631	515.71
21613	WILLIAMS MANFORD KELLY	& ERMA G	449.51
21614	WILLIAMS MARGIE	P O BOX 31	452.50
21623	WILLIAMS PAUL & ANITA	HC 84 BOX 113	41.25
21625	WILLIAMS PAUL T & NORA L	RT 404	187.49
21626	WILLIAMS P H	12725 PORTLAND AVENUE S	953.70
21631	WILLIAMS RICKY	HC 77 BOX 2700	66.82
21633	WILLIAMS RONALD	P O BOX 539	58.36
21635	WILLIAMS SOLA	P O BOX 452	423.84
21638	WILLIAMS TEX & KATHERN	GENERAL DELIVERY	48.71
21642	WILLIAMS W B -ESTATE-	C/O FREDDIE WILLIAMS	880.21
21643	WILLIAMS W B -ESTATE-	C/O FREDDIE WILLIAMS	156.65
21650	WILLIAMSON DONALD W	DR CHRISTINE	154.20
21685	WILSON FRED & CLEO -ESTATE-	C/O JAMES CLAY	111.45
21689	WILSON LOU EMMA	RT 1	8.90
21693	WILSON MICHAEL G & GLENDA L	136 WEST OLD MIDDLE CREEK RD	606.20
21704	WIMAN JESSIE	7968 ARROYA VISTA DRIVE	8.44
21705	WINEMILLER LOIS PAIGE	C/O VIRGIL PAIGE	148.20
21710	WIREMAN ADAM & EDNA	HC 88 BOX 845	72.84
21734	WOLFORD KYLE GENE	MELVIN KY 41650	53.30
21737	WOOD DENVER D & LINDA	HC 68 BOX 623	41.46
21739	WOOD VERNON & REKA	P O BOX 344	14.92
21744	WOODS ASTER	C/O DARVIN & NORMA SPEARS	123.85
21751	WOODS BILLY EUGENE	HC 89 BOX 583	63.19
21756	WOODS CLYDE	P O BOX 62	1,976.91
21757	WOODS CLYDE & ELLEN	P O BOX 62	726.87
21758	WOODS CLYDE LEON & ELLEN GAYE	ALLEN KY 41601	183.86
21767	WOODS J L -ESTATE-	C/O JESSE WOODS	196.23
21769	WOODS JESSIE & BETTY	HC 66 BOX 1670	20.97
21776	WOODS NORMA & CHILDREN	HC 70 BOX 314	13.82
21780	WOODS SCOTTIE	HC 66 BOX 1775	68.01
21804	WRIGHT CHARLES E & MARGARET	HC 66 BOX 1869	15.03
21808	WRIGHT DOROTHY SUE	P O BOX 692	386.92
21820	WRIGHT HELEN	DRIFT KY 41619	87.32
21821	WRIGHT HELEN & EDWARD	RT 122	75.25
21825	WRIGHT HERBERT GARY & SUSAN C	EMMA KY 41625	316.59
21831	WRIGHT JOHN & SHERRIE	GEN DEL	353.79
21832	WRIGHT JOHN B & DEBORAH	HC 66 BOX 1869	138.00
21854	WRIGHT RANDY	HC 89 BOX 1031	24.78
21855	WRIGHT RANDY & DOLLY B	P O BOX 433	41.25
21871	WRIGHT STEVE & OR FRANCENE	HC 70 BOX 475	88.40
21874	WRIGHT WAYNE & BARBARA	P O BOX 186	46.72
21875	WRIGHT WAYNE & LINDA	GENERAL DELIVERY	90.59
21883	WYETH GLENDA CHARNAME	HC 77	14.92
21899	YATES CARTER LEE	HC 84 BOX 34	35.75
21915	YATES JIMMY JP & DONNA	P O BOX 457	20.97
21922	YATES MEDA JOSEPHINE	122 GRAHAM STREET	204.65
21928	YATES RICKY	HIGHWAY 3	46.72
21929	YATES RONALD	P O BOX 43	55.50
21930	YATES RONALD	P O BOX 43	13.82
21931	YATES RONALD	P O BOX 43	57.69
21932	YATES STEVE & BETHEL	GENERAL DELIVERY	167.36
21934	YATES TIM & GLENDA	P O BOX 233	441.53
21935	YATES TIM & LOUISE	P O BOX 52	87.32
21942	YONTS LARRY & DPALENA	GENERAL DELIVERY	46.72
21955	YOUNCE HENRY & SALLIE -ESTATE-	C/O AGNES YOUNCE	156.65
21958	YOUNCE JAMES E	P O BOX 327	13.82
21967	YOUNG DELLA	HAROLD KY 41635	69.24
21971	YOUNG JAMES S & MICHELLE A	315 COAL RUN HILL	419.18
21975	YOUNG RONALD D	P O BOX 206	39.05
21976	YOUNG TERESA	HC 73 BOX 920	20.97

# Back-to-School Savings

## FOR The COLLEGE STUDENT

90 days same as cash\*

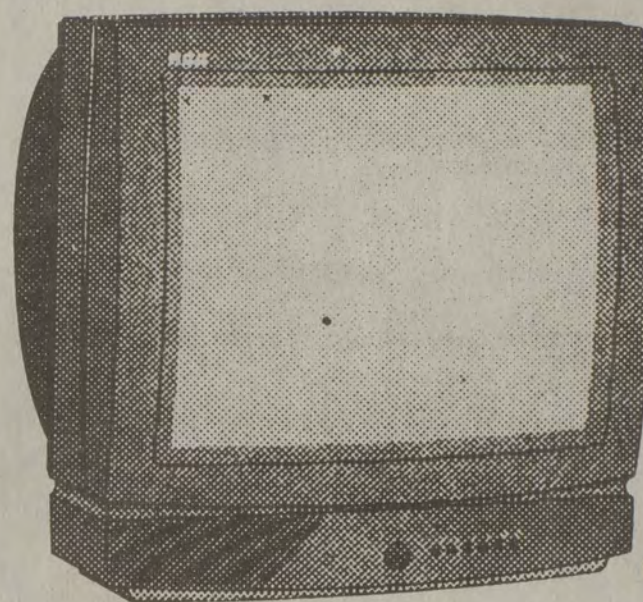

model # F20301SF

RCA

\$249<sup>95</sup>

### RCA 20" Colortrak Plus™ Television

- ChannelLock™ Digital Remote (23-Button)
- On-Screen Clock, Sleep and Alarm Timers
- Channel Labeling
- Commercial Skip
- Closed Caption Capability
- AutoProgramming/181-Channel Turning Capability<sup>1</sup>

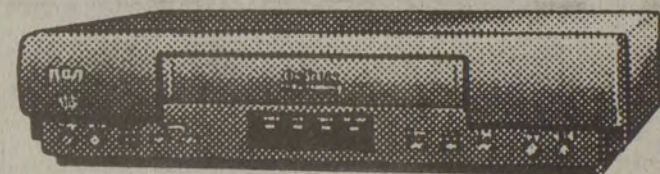

RCA model # VR327

\$199<sup>95</sup>

### RCA 2-Head VCR

- Bilingual On-Screen Programming (English/Spanish)
- Simplified On-Screen Programming
- On-Screen VCR Setup Menu
- Direct-Access Infrared Remote
- 181-Channel Tuning Capability<sup>1</sup>
- 4-Event/1-Year Programmable Timer
- On-Screen Elapsed-Time Counter
- Digital Auto Tracking

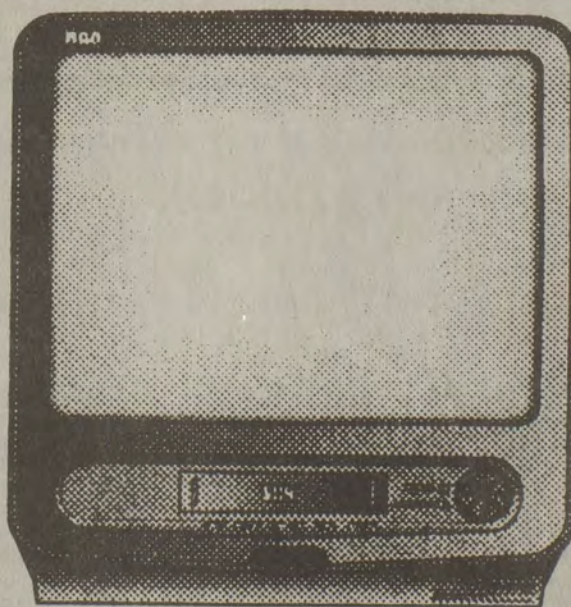

RCA

\$499<sup>95</sup>

model # T20005BK

### RCA 20" TV/VCR Combination

- 2-Head VCR With Auto Head Cleaner
- TV/VCR Remote (55 Functions)
- CaptionVision [CC] Closed Caption Capability<sup>2</sup>
- 181-Channel Tuning Capability<sup>1</sup>
- On-Screen VCR Programming
- Auto Repeat

\* With approved credit.

Audio Video

Mike's  
B&W  
TV

TV & Appliance

Located beside Pizza Hut,  
On U.S. 23 N.,  
Prestonsburg, Ky.

HOURS:  
Monday-Saturday 9:00 - 5:00  
Phone: 886-9682



# Sizzlin' Summer Special!

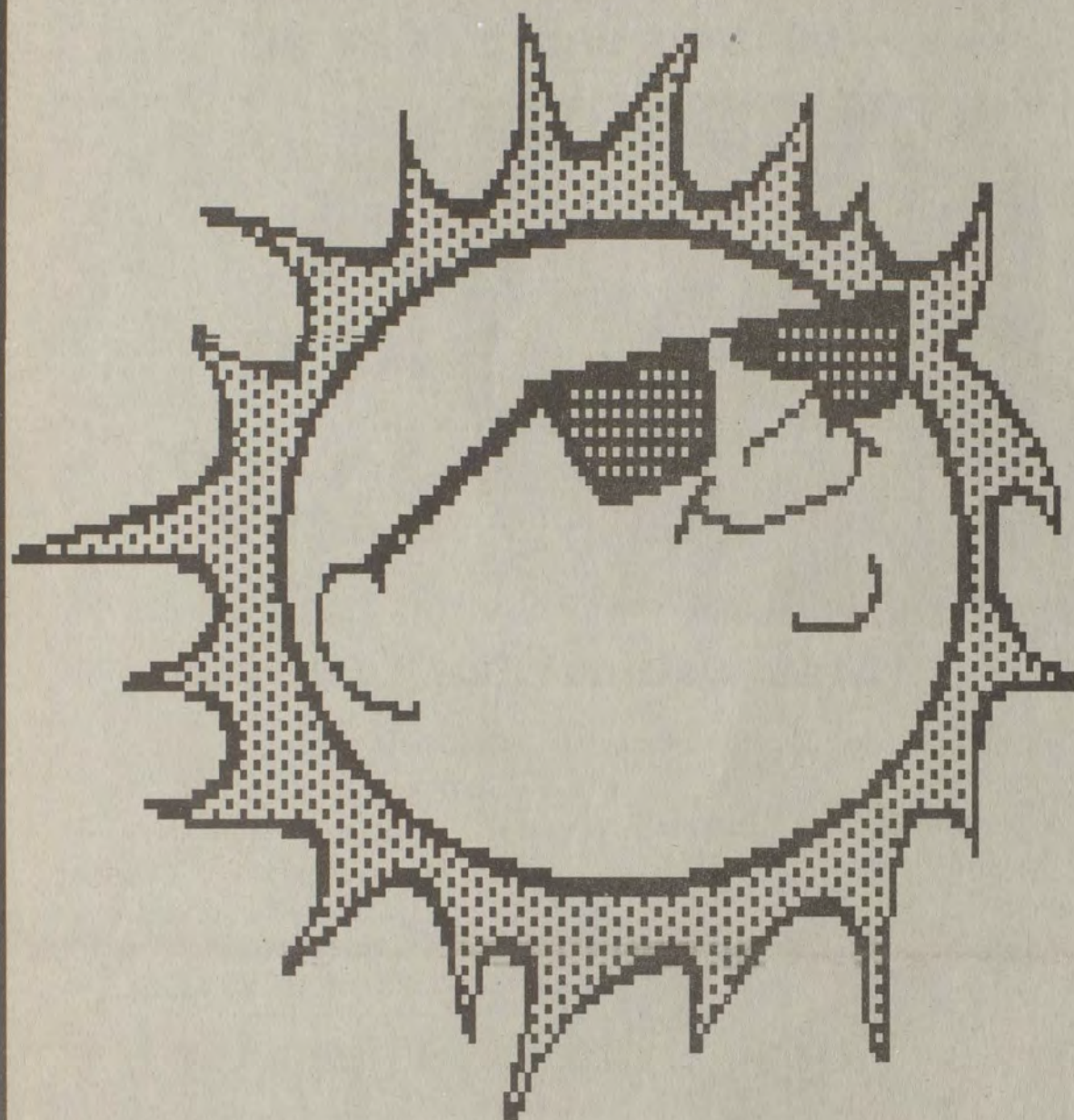

Have we got a red hot deal for you?!

Now through September 30, 1994, you can subscribe, renew your subscription or extend your subscription to The Floyd County Times for just a fraction of its regular newsstand price.

If you live in Floyd County, you can get 104 issues of The Floyd County Times for just \$22. This sizzlin' bargain will save you \$30 off regular newsstand price and six dollars off our regular, in-county subscription rates.

\*The rate for out-of-county subscribers is \$32 for one year.

Remember, if you are already a subscriber, you can still take advantage of this offer to renew or extend your present subscription.

This deal can't last forever, so get your order in with a check or money order before September 30, 1994.

## You get more, for less, with

# The Floyd County Times

Mail this coupon with your payment to:  
 The Floyd County Times, P.O. Box 391, Prestonsburg KY 41653

Name: \_\_\_\_\_ Phone: \_\_\_\_\_

Address: \_\_\_\_\_

City: \_\_\_\_\_ State: \_\_\_\_\_ Zip: \_\_\_\_\_

One year for \$22 (\$32 outside Floyd County)  
 Two years at \$40 (\$60 outside Floyd County)

New  Renewal (please attach label)  
 Check/Money Order

MC/VISA # \_\_\_\_\_ Exp: \_\_\_\_\_

OFFER  
EXPIRES  
SEPTEMBER 30, 1994