

551 400  
LEWIS BINDERY  
190 LANDOR DR  
ATHENS, GA  
30606



# The Floyd County Times

Prestonsburg, Kentucky 41653

Speaking of and for Floyd County

USPS-2027-0000  
Volume LXVI, No. 59

50¢

## Bypro man dies in one-car accident

by Susan Allen  
Staff Writer

A 23-year-old Bypro man was killed Saturday night when the vehicle he was riding in struck a building at Melvin.

William T. Bailey died at McDowell Appalachian Regional Hospital just before midnight Saturday.

Bailey was riding in a vehicle operated by William J. Johnson, 16, also of Bypro. Johnson was transferred from McDowell ARH to the University of Kentucky Medical Center where he is listed in good condition.

According to the police report, Johnson lost control of the vehicle on Route 122 at Melvin and the vehicle skidded approximately 100 feet and struck a building.

The accident is under investigation by Kentucky State Police trooper Tim Mullins.

## Fiscal court to hold special meeting

A special meeting of the Floyd County Fiscal Court has been called for Wednesday (today) at 9 a.m. at the courthouse annex.

The meeting is open to the public.

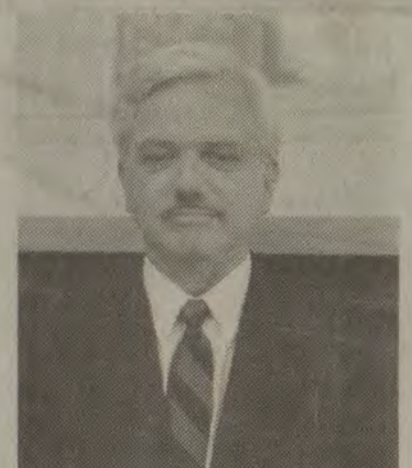

James Osborne

## Former IRS agent picked for school job

A former Internal Revenue Service agent has been named chief of operations for the Floyd County school system.

James M. Osborne, a Floyd County native, was chosen from 70 applicants for a job which was created in a district-wide reorganization of the central office.

"I'm very excited about this position," Osborne said in a press release. "It will be a tremendous challenge. I will do the best I can to accomplish the goals set by the board and Dr. (Steve) Towler."

Floyd superintendent Steve Towler said that Osborne's strong background as an auditor and manager was the deciding factor in his choice.

"Mr. Osborne's extensive experience auditing public funds weighed heavily in his favor," Towler said. "He has a solid background as a business manager and as a public servant."

Osborne's work history includes working for the IRS for the past two and a half years; working as a controller and administrative manager for Windfall Gold Corporation in Nome, Alaska from 1988-90; working as a financial examiner for the federal government from 1987-88; and as an audit supervisor for the Kentucky State Auditor's office from 1981-84.

Osborne is a graduate of Martin High School and served in the U.S. Army. After retiring from the Army as an intelligence sergeant, he earned an accounting degree from Eastern Kentucky University.

Osborne and his wife, Margie, live in Prestonsburg.



## Neck and neck

Todd Howard of Maytown keeps pace in the 800-meter run at Shively Field on the campus of the University of Kentucky. Howard placed third in the event to take the bronze medal in the Bluegrass State Games last Saturday. (photo by Ed Taylor)

## Betsy Layne parents object to project cut

by Susan Allen  
Staff Writer

Opposition was voiced Saturday to the Floyd County Board of Education's vote last week to abandon the Betsy Layne 21-classroom addition project.

Charlotte Rogers, president of the school's parent-teacher organization, asked the board to reconsider its decision to cancel the classroom addition.

Rogers told the board that last week's decision to cancel the project caught parents "off-guard" and that they wanted the project to continue.

"It's not a matter of inconvenience, it's a matter of child safety," Rogers told the board. "We're not threatening civil disobedience. We are appealing to the Local Planning Committee (LPC) and the board to visit our school and take into consideration the building itself. There are a lot of safety hazards."

Rogers said she was not opposed to board member Brent Clark favoring a middle school in the area, but she said a grade school was also needed.

The board voted last week to cancel the school building project and to ask the LPC to put the project on the district's four-year building plan.

Board member Bob Isaac, who

also served as parent representative on the LPC, said the committee declined to address the issue because the group thought the project would be completed.

A group of Betsy Layne parents were expected to voice their concerns to a state hearing officer last night at the second public hearing on the school building plan.

At the end of Saturday's board meeting, hours after Rogers addressed

(See Project, page two)

## Commissioner's account varies from video of arrest incident

by Susan Allen  
Staff Writer

A Wheelwright City Commissioner pleaded not guilty Tuesday to charges stemming from an altercation with city police officers that was captured on video tape early Saturday morning at the Wheelwright Cardinal Mart.

Commissioner Luther Johnson Jr., 39, appeared Tuesday with his attorney, Dan Rowland, before Floyd Dis-

## Strict attendance policy is enacted:

# Hard line adopted for school no-shows

by Susan Allen  
Staff Writer

Floyd County School Board members adopted a strict attendance policy Saturday which they hope will reduce the system's dropout rate and boost attendance percentages.

Under the revised attendance policy, high school students who have unexcused absences for more than nine days per semester will not receive credits for classes missed.

Grade school students who have unexcused absences for more than 18 days per school year will not be eligible for promotion to the next grade level.

"It's a strong step forward," superintendent Steve Towler told the board. "We're trying to get the students who miss a lot of school. You'll get calls about this toward the end of the first semester when parents find out Johnny won't get a credit because he missed 25 days."

Students will have an opportunity to make up days missed by either attending Saturday school, after-school classes or summer school. If school work and days missed are not made up, the student will receive an incomplete grade which will be changed to an F for lack of performance.

Each school will have an appeals committee to review exceptional cases. Valid excuses will be reviewed by the committee and their decision will be binding.

Any further appeals can be made to the board of education.

Towler added that absenteeism is also a problem among school staff.

Schools that have site-based decision making councils may adopt the board's attendance policy or form one of their own.

Board member Brent Clark suggested that attendance could be boosted if the school day began at 8:30 a.m. rather than 8 a.m.

Towler said that a study would have to be conducted on beginning the school day later to determine what effects it would have on the system's transportation department, parent's schedules and "a lot of things."

Board member Bob Isaac said the board should support the attendance policy until the end of the school year.

In other action Saturday, some board members apparently have changed their minds about moving the instruction department out of the central office to rental space in downtown Prestonsburg.

When the July regular meeting began Tuesday, board members re-

jected the proposal by a 3-2 vote. Board members Eddie Billips and Bob Isaac voted for the move and board chairman Eddie Patton, members Brent Clark and Hattie Owens were not in favor of relocating the offices.

On Saturday, Patton said that "new information had come to light" and he felt the offices needed to be moved

(See No-shows, page eight)



## Confiscated cannabis

Floyd County Sheriff's deputies Danny McCoy and Daniel Hutchinson display their haul from a marijuana raid on Tuesday morning. Going on an anonymous tip, the raid netted 70 plants in the Harold-Betsy Layne area. The department believes this is only one patch of a larger crop and plans to continue searching. (photo by Mike Rosenberg)

## Rape suspect is found guilty on contempt of court charge

A Floyd County man who was accused of accosting a female juror during his rape trial was found guilty of contempt of court Tuesday.

Cisco Neeley of Hueysville was given 14 days credit for time served after his arrest July 14 when he was accused of making lewd comments to a female juror during a recess at his rape trial.

Floyd Circuit Judge John Caudill

also ordered Neeley not to have any contact with the juror and that he report weekly to his probation officer until the disposition of his rape case.

Neeley was accused of choking and raping a 15-year-old girl on December 5. Neeley also allegedly threatened the girl with a gun.

No new trial date has been scheduled on the rape charge.



Luther Johnson Jr.

## Ousley recognized at conference:

# Bus boss is best in state

by Polly Ward  
Times Feature Writer

Monday was Earl Ousley day at the Floyd County school system's school bus garage. Balloons waved high from picnic tables set up in a concrete area outside the garage and hot dogs sizzled on a grill as school bus drivers, their families and other well-wishers arrived for the informal celebration.

Inside, Ousley, transportation director of the Floyd County system school, sat at his desk, cool and collected, while a computer-generated paper sign hanging on the wall behind him told what the fuss was about. It read: Earl Ousley — Transportation Director of the Year.

Although this day he appeared to take the honor in stride, Ousley was anything but calm last Wednesday morning when the announcement was made. He was attending a Kentucky Department of Education Association of Pupil Transportation Directors conference in Louisville when he was singled out among 176 transportation directors as the best in the state. "I was in a state of shock," he said. "We apparently have a model program here."

It is a transportation program that has made state school officials sit up and take notice.

According to Chris Gates, parts inventory supervisor for the school system, state department officials visited the garage in May to look

over the unique computerized parts inventory system. The computerized program keeps up with garage inventory and bus expenditures on a daily basis. "They were well-impressed with it and recommended it to other Eastern Kentucky counties," Gates said.

In addition, Mike Roscoe, state director of pupil transportation, visited the garage at another time and "was impressed" with the transportation system as a whole — the bus routing system, driver training program and mechanic program, said Ousley.

In fact, at the conference "the parts inventory system was singled out by

(See Ousley, page two)



## Best in the state

Dr. Steve Towler (L), superintendent of the Floyd County school system, presented Earl Ousley the Transportation Director of the Year plaque at Ousley's office at the school bus garage. Standing next to Ousley is his administrative assistant, Karen Johnson, one of the department staff members whom Ousley credits with helping develop a model transportation department. (photo by Polly Ward)



## McGuire files motion :

## Judge Frazier asked to reconsider decision

by Susan Allen  
Staff Writer

An attorney for three former Floyd County school administrators has filed a motion asking Johnson Circuit Judge Stephen Frazier to reconsider his decision that the local school board did not violate the state's Open Meetings Law.

Judge Frazier refused to grant the administrators a temporary restraining order last week and ruled that school board had properly discussed a district reorganization plan in closed session during meetings on March 25, 27, 30 and April 3.

Prestonsburg attorney Mickey McGuire represents former administrators Pete Grigsby Jr., Tommy Thompson and Wayne Ratliff whose jobs were eliminated under the plan. The three filed a civil lawsuit against the school board and superintendent Steve Towler asking the board's decision to implement the reorganization plan be voided. The suit also asked that a temporary restraining

order be issued to allow the three to remain in their jobs.

Judge Frazier's decision said that the board was authorized to discuss the plan in closed session because litigation concerning the plan had been proposed.

Under the Open Meetings Law, a public agency can discuss proposed or pending litigation in an executive session.

At the March 25 meeting, McGuire handed out a proposed federal lawsuit against board member Eddie Billips he said he would file if the board did not adopt a reorganization plan proposed in January.

In his motion for Judge Frazier to reconsider the case, McGuire argued that the board cited discussions concerning personnel as the reason for a closed session, not litigation.

"The board has represented to this court that they announced the discussion of personnel, but, in fact, discussed litigation," McGuire's motion said. "If the school board announced they were going into closed

session to discuss personnel and then went into executive session to discuss threatened litigation, they have lied to the public and violated the law."

In a response to McGuire's latest motion, board attorney Cliff Latta called McGuire's claims "a combination of speculation, conjecture and fantasy."

"The court's July 19... order decided as a matter of law that the plaintiffs were not entitled to a temporary restraining order because they were not suffering irreparable injury and they had an adequate remedy at law," Latta's response said.

McGuire's motion also says that the Floyd County Times has filed an appeal "as to a new violation" of the Open Meetings Law by the local board.

Latta claims that is inaccurate. "This is simply not true," Latta said in his response. "The Times has asked the Attorney General for a clarification of the interpretation of KRS 61.810 (1) (f) since the passage of

KERA. The defendants applaud the action of the Floyd County Times and welcome the advice and counsel of the Attorney General's office."

The Times has asked the Attorney General's office for an opinion concerning a school board's capacity to discuss personnel issues other than those positions allowed by Kentucky's Education Reform Act. Section (f) of the Open Meetings Law says that a public agency may go into closed session to discuss issues which could lead to the appointment, dismissal or discipline of an individual.

Under KERA, a school board member cannot become directly involved with the hiring or firing of school personnel other than the superintendent, board attorney and board treasurer.

At a July 14 special school board meeting, the media objected to the board's move to go into a closed session to discuss personnel which superintendent Steve Towler said could lead to "the appointment or non-appointment" of personnel.

The board met in closed session on the issue, but no action was taken.

A hearing on McGuire's motion is set for Friday, August 6, at 9:30 a.m. in Johnson Circuit Court.

## Project

(Continued from page one)

the board, superintendent Steve Towler told that board the project had to be placed in the district building plan.

Clark moved that the project be placed as priority 6b, the next project after building a middle school in the South Floyd area. Clark added that the plan could be changed if the board decided the project should be moved up on the priority list.

LPC chairman Jody Sword told the board that if the plan was altered it could delay new school construction.

Isaac agreed and said that to be fair the entire LPC plan needed to be looked at before making a change.

Board chairman Eddie Patton said the board appeared to be "standing pat" on their decision.

Clark's motion passed by a 3-1 vote, with Isaac voting no. Board member Eddie Billips had to leave Saturday midway through the meeting and did not vote.

The school board has already spent over \$450,000 on the Betsy Layne project. Expenses include site preparation, architect and construction manager fees and engineering costs.

In other action Saturday, school maintenance workers voiced their disagreement about statements made last Tuesday by board member Eddie Billips.

Billips said last week that he would not vote for pay raises for the maintenance department because repairs had not taken place at some schools that were requested almost a year ago. He cited science labs at Prestonsburg High School. Some lab stations either have inadequate plumbing or no water and that some drains have been stopped up for at least a year.

Hershel Conn, maintenance employee, told Billips Saturday that their department was being discriminated against and that it was not their fault repairs haven't been made at some schools.

Conn said that if workers are not notified by their supervisors about needed repairs, they cannot do them.

Billips defended his stance and said that his comments were directed at the department as a whole and not individuals.

"Until I get a clear understanding why repairs are not done, I stand by my vote," Billips said. "I don't feel I can vote an across the board raise until I get some information. I have no concept where the breakdown is and I don't have any reason to doubt what you say. But, until we get this problem corrected, I'll not back down."

Former building and grounds director Frankie Francis said that something was missing in the line of communication. Francis said it was up to school personnel to keep their schools clean and that maintenance workers were to do major repairs.

Board chairman Eddie Patton said that maintenance personnel were doing a good job and that internal communication appeared to be the problem.

The board voted last week to defer all raises in that department until a report is received from Naim Inc. which is conducting an extensive review of that department.

In other school construction updates:

• In a letter to the board, architectural consultant P.N. Feldman reported that new cracks have been found at Adams Middle School in a classroom in the C wing. The report said the cracks appear to have been caused by settlement caused by either soil consolidation or changes in soil moisture profile. The report also noted cracks in the cafeteria and gym walls which could have been caused by construction at a water plan adjacent to the school. Feldman recommended the site continue to be monitored.

• Architect Randall Burchett reported in a letter to the board that plans have been completed for a track at Allen Central High School and the bids have been requested for a retaining wall, fencing and light pole relocation. Board member Hattie Owens told the board that property adjacent to the track site was for sale. The board took no action on the property issue.

• Superintendent Steve Towler told the board that a temporary certificate of occupancy has been obtained for the new South Floyd High School.

Towler said, though, that plans have not been approved for the construction of a new gym at the school. The superintendent said he did not know when the project could be let for bids.

## New health services coming to area

An Indiana diagnostic health care service plans to expand its services into Floyd County.

Precision Medical Diagnostic Services of Evansville, Indiana has proposed to expand its existing mobile X-ray, EKG and Holter (long-term EKG), monitoring services to 34 Kentucky counties, including Floyd, Johnson, Magoffin, Martin and Pike counties.

The services will be offered to nursing homes, personal care homes, home health agencies, correctional facilities and private corporations.

No capital expenditure is involved. The Interim Office of Health Planning and Certification is considering the health care proposal under a nonsubstantive review. Nonsubstantive review expedites the formal review process required for a certificate of need; such review can be granted in certain cases as specified by statute and regulation.

Persons affected by the proposed change under review may request a public hearing on the application. Requests must be submitted in writing by July 29 to Richard Carroll, Chief Hearing Officer, Interim Office of Health Planning and Certification, 275 E. Main St., Frankfort, KY 40621.

The interim office plans to complete its review by August 23.

## McKinney named to Who's Who

John R. McKinney, son of Randy McKinney and Carolyn Buckley-Hall and student at Prestonsburg Community College, has been selected as one of the country's most outstanding campus leaders by the Who's Who Among Students in American Junior Colleges editorial staff.

He will be included in the 1993 edition of Who's Who Among Students in American Junior Colleges, an annual directory of outstanding seniors first published in 1934.

A campus nominating committee and editors of the publication have included the name of this student based on his academic achievements, community service, leadership in extra-curricular activities and potential for continued success.

He joins an elite group of students selected from institutions of higher learning in all 50 states, the District of Columbia and several foreign nations.

## Local student named to Dean's list

Ernie Croot from Bevinville has been named to the winter/spring dean's list at Centre College.

Croot, a junior, is the son of Ernest and Mary Croot. He also was named to the dean's list for the fall semester of his junior year.

Centre issues two dean's list each academic year, one based on grades during the fall term and the other based on the grades of the winter and spring terms combined. The dean's list is limited to those students whose grade average over the appropriate period is 3.60 or higher.

Founded in 1819, Centre is a private, liberal arts college with an enrollment of about 950 students.

## Ousley

(Continued from page one)

Roscoe as the best parts department in the state of Kentucky," Ousley noted.

As transportation director, Ousley oversees "approximately 100 people who work directly or indirectly in this department — bus drivers and mechanics," he said.

But his number one priority is the safety of the 8,500 pupils the bus system transports 10,000 miles a day.

Accordingly, since he took over the job four years ago, the system has purchased 60 new buses and equipped the entire fleet of 76 buses with two-way radio communication systems. In addition, Ousley requested a full-time driver training instructor for the department. "I requested that and Dr. Towler approved it," he said.

Dr. Stephen Towler, superintendent of Floyd County schools, was in the office listening and he nodded his head in agreement. "I'm real proud of Mr. Ousley," he said. "This is my fourth school system...Coming to Floyd County, it has been a real pleasure to work with Mr. Ousley. I think we have an outstanding total operation here. Years ago we didn't have this. Mr. Patton and Mr. Ousley updated it..."

Ousley's on-the-job experience in education has given him a well-

rounded perspective as transportation director. He has worked in the Floyd County school system for 33 years, 29 of those as a math teacher at Clark Elementary near Prestonsburg. Fourteen of those years he was also a school bus driver.

"I loved teaching," he said. "...But after a number of years, you feel like you need to move on to something different. I felt like I needed to move on."

Ousley is quick to give credit for the department's success to his fellow workers, such as Gates, Gary Artrip, driving instructor, and his administrative assistant Karen Johnson, who has worked with the department nine years. "She has done a fantastic job helping with the programs and all the workers here and the bus drivers have done a fantastic job helping," Ousley said.

Johnson gave credit to her boss. "I think the honor is very well-deserved. He works very hard and puts in long hours."

Ousley, who is 60, wants to remain transportation director "until I retire. I want to work this year and one more."

Until that time, "I want to continue with what we are presently doing and do what I can to improve it."

Betsy Layne Pharmacy  
Hayes Complex  
478-9474  
All natural  
• Homeopathic Medicines  
• Herbal Supplements

Bacardi Rum  
All taxes paid  
1/5 or 750 ML. \$8.99 each  
J & J Liquors  
Betsy Layne • 478-2477

FREE CONSULTATIONS

HAVE YOU BEEN INJURED?  
DO YOU NEED LEGAL HELP?  
Cases taken on a percentage basis

- Worker's Compensation
- Auto Accidents • Pneumoconiosis
- Social Security • Wrongful Death

**ROWE & MARTIN**  
**LAW OFFICES**  
P.S.C.

Call (606) 886-6876  
for appointment, or walk in.

SOUTH LAKE DRIVE  
PRESTONSBURG, KENTUCKY

This is an advertisement. Ky. law does not certify specialties of legal practice.

**HIGHLANDS** 520 N. Mayo Trail  
Paintsville  
**MEDICAL OFFICES** (next to Shoney's)

Beginning July 16, and thereafter on first and third Fridays of each month

**EPILEPSY/NEUROLOGY CLINIC**

Frank G. Gilliam, M.D., Neurologist  
from the University of Kentucky Medical Center and  
Director of the Regional Epilepsy program

Will treat patients with uncontrolled epilepsy;  
patients needing evaluation for possible seizures.

Patients seen by physician referral only.  
To schedule an appointment, call Highlands Medical Offices at  
**606-789-3384**

We Know  
That Sometimes, It  
Takes Great Pains  
To Get You  
To The Doctor.

That's why at King's Daughters' Medical Center, we've taken "great pains" (and put forth a lot of effort) to make sure the doctors you need are here for you. Doctors who have studied at prestigious medical centers. Doctors who know and perform the most up-to-date medical procedures. And most importantly, doctors who take "great pains" to provide the right care for their patients.

David Goebel, MD, is one of those doctors. He specializes in hematology/oncology (the treatment of cancer). Dr. Goebel graduated from the University of Kentucky School of Medicine in Lexington, Ky., and completed an internal medicine internship and residency at Temple University Hospital in Philadelphia, Pa. He completed his fellowship training in hematology/oncology at the University of Kentucky Medical Center's Markey Cancer Center. Dr. Goebel is certified by the American Board of Internal Medicine. He is joining the practice of Dana Johnson, MD, at Tri-State Regional Cancer Center, 706 23rd St., Ashland, Ky.

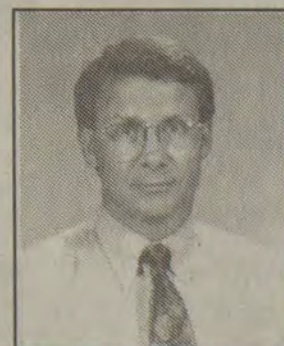

David Goebel, MD  
Hematology/Oncology

Dr. Goebel now is accepting new patients.  
(606) 325-2221

King's Daughters'  
Medical Center  
The RIGHT CARE RIGHT HERE



# Video

(Continued from page one)

According to the arrest citation, Duncan said that Johnson hit him in the stomach and that while trying to subdue Johnson, Duncan twisted his leg and lower back.

Saturday's incident was videotaped by a "silent partner," which is a video camera installed in police cruisers to document arrests.

At a special called Wheelwright City Commission meeting Monday, announced prior to Saturday's incident, Johnson, who was wearing a sling on his left arm, claimed he was set up by police officers because he refused to vote to hire Duncan full-time at a special meeting last Thursday.

At last Thursday's meeting, Duncan told the commission that he had made a complaint to the attorney general's office concerning Commissioner Allen Taylor.

Duncan said Thursday that Taylor had told him prior to the May primary election that if he did not support former police chief Charles Harmon in his race for constable, he would lose his job.

Taylor, who has a hearing problem and who often cannot hear discussions at meetings, was present at Thursday's meeting.

When an audience member shouted to him that "Duncan was talking about you," Taylor made no comment on the allegations.

Duncan also said that Mayor Kenneth Johnson would not turn over police equipment to the department.

Concerning Saturday's altercation, Luther Johnson said he went to the Cardinal Mart to buy a pack of

cigarettes and that he saw the two officers whispering as he came out of the convenience store. The commissioner said the two officers asked him if he had been drinking and he said "no."

"Huff pulled out his night stick and said 'you're going to jail,'" Johnson said Monday. "I told him he was not taking me to jail because I was not drunk. If I had been drunk, I would've went to jail. Why didn't they arrest me for DUI when I got out of the car? They had the camera on me the whole time. I was set up."

The videotape of the arrest, however, contradicts Johnson's account of the incident.

At the beginning of the tape, Johnson is not seen, but he is heard talking with officer Huff about recent police activity in the city. Huff is heard trying to persuade Johnson to leave the premises.

After a short time, the camera shows Johnson, who is sitting on the edge of the police cruiser, and the officers. The film shows Johnson start to curse at the officers and then Huff telling Johnson he is being taken into custody.

Johnson refuses to be taken, starts cursing at the officers and the three men begin to struggle.

On the video, officers wrestle with and then hold Johnson down on the hood of the cruiser. He is eventually handcuffed and placed in the police cruiser. Johnson is heard saying the handcuffs are too tight and Duncan offering to and eventually loosening the handcuffs.

Johnson said Monday that his brother, Russell, helped put the handcuffs on him, but that does not appear on the tape. Russell Johnson is shown in the background.

"They weren't going to hit me with no night stick," Johnson said Monday. "I got mad as any individual would. I did not hit Duncan intentionally. They twisted my arm behind my back and threw me upon the hood of the car. I think the police chief was doing his best to hurt me. We don't need two people as police who a 140 pound man can whip."

Commissioner Johnson said that he intended to file charges against Duncan and Huff.

In a related issue, following Monday night's special city commission meeting, auxiliary policeman David Gray resigned from the department, apparently leaving the city without police protection.

Chief Duncan is off work due to his knee injury after Saturday's altercation with Johnson. Huff, who is taking a 10-week police training course in Richmond, returned to his classes Monday.

Gray was the city's only other policeman.

Also Monday, commissioners voted 3-2 to return control of the police department to Mayor Kenneth Johnson.

Commissioner Lowell Dean Parker was the supervisor for the police department, but Monday Commissioner Johnson moved that the department be given back to the mayor. Parker and Commissioner Andy Akers voted against the move. Parker and Mayor Johnson en-

gaged in a somewhat heated verbal exchange during the discussion. Parker objected to the proceedings concerning who would supervise the police department.

Parker said that Commissioner Johnson and Mayor Johnson should not vote on the issue because of the Saturday morning altercation.

"There's things going on here that ought to never go on," Parker said.

Parker was named to oversee the city's parks and recreation department, but he resigned that position later in the meeting. Parker said that he didn't have time to supervise that department because he needed to concentrate on his race for mayor of the city.

Commissioners also voted to go into closed session to discuss city police personnel issues.

Commissioners returned a short time later and Mayor Johnson reported that no action would be taken on personnel issues.

"As far as I can see, nothing was accomplished," Mayor Johnson said. "A few things were discussed, but nothing was settled."

Also Monday, commissioners voted to hire Roman Caudill to answer the telephone and dispatch for the police department.

Parker abstained from voting on the issue.

## Happy 80th Birthday Mother & Daddy

The children of Albert and Minnie Hackworth invite family and friends to an Open House celebration, honoring their parents on their 80th birthdays at their home at David, Saturday, July 31st, 2-6 p.m.

## WE ARE PLEASED TO ANNOUNCE THE AUGUST 2 OPENING OF



### OBSTETRICS & GYNECOLOGY

Now Accepting Appointments  
886-2664 • 1-800-252-2674

Office hours Monday - Friday, 9:00 a.m. - 4:00 p.m.

US 23 North, next to Highlands Regional Medical Center  
Prestonsburg, KY

E.J. Horn, M.D. Steve Roberts, M.D.

**Bacardi Rum**  
All taxes paid  
\$8.99 each  
1/5 or 750 ML.  
J & J Liquors  
Betsy Layne • 478-2477

## Kendrick makes Salem Academy honor roll and receives awards

Leslie Kendrick, daughter of Mr. and Mrs. William S. Kendrick of East Point, has been named to the fourth quarter honor roll at Salem Academy.

During the Salem Academy Recognition Program, Miss Kendrick who is a rising senior, received numerous honors. She was awarded the Citizenship Honor, which is the highest non-academic award given. She also received the Elsie R. Nunn Mathematics Award and the Rensselaer Medal for Math and Science which

are both given to recognize a student who has excelled in the areas of math and science; the Brown University Book award, sponsored by the Brown University Alumni Association, which is given to a junior who best combines excellence in spoken and written expression with outstanding overall academic achievement; and the Most Valuable Choral Class Member award for leadership and contribution to the class. Also, Kendrick was recently inducted into the National Honor Society.

She was selected to attend the North Carolina Governor's School this summer. The North Carolina Governor's School is the oldest statewide summer residential program for academically gifted high school students in the country. The criteria for selection includes grades, test scores and teacher recommendations. Performing arts students were required to audition. Kendrick was selected to study mathematics.

Salem Academy is a four-year college preparatory boarding school for girls located adjacent to Historic Old Salem. Founded in 1772, it is one of the oldest private schools for girls in the United States.

## New construction projects planned by Floyd County

July marks the height of construction season for the Kentucky Transportation Cabinet and highway workers throughout the state. The newest projects include the placement of blacktop resurfacing along a 0.3 mile section of Upper Wheelwright Road (KY-306) and the placement of blacktop patching along a 1.8 mile section of Town Branch Road (KY-3384).

The projects will total \$35,506, which will be funded through the state's Rural Secondary Account. The account is made up of gasoline tax revenues and distributed to each county throughout the year based on land size, rural road mileage and population. Both projects will be completed through the award of contracts.

## Food program participant

Mountain Comprehensive Care Center will participate in the USDA Child and Adult Care Food Program administered by the Kentucky Department of Education.

For additional information regarding participation in the program, contact Mona May, Assistant Executive Director, at 886-8572.

### Honeymoon Special

1993 14' x 72'  
2 bedroom, 2 bath

2 Colors To Choose

Large spacious living area beautifully decorated with glamour bath!

Pay Only \$995 Down Payment

Free Central Air

Call Larry Keene or Homer Edmonds

606-432-0026

Pat Keene or Rick Bowling

606-437-9747

# No points. No origination fee. NO CLOSING COSTS HOME LOANS.

Offer good for a limited time\* only.

Some restrictions apply.

Origination Fee.....\$0	Attorney's fee.....\$0
Points.....\$0	Survey.....\$0
Appraisal.....\$0	Recording Fees.....\$0

Total Closing Costs.....\$0

For more information, stop by  
Pikeville National Bank today!

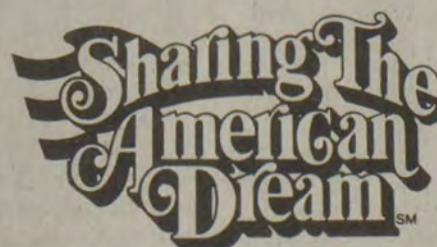

**Pikeville National**  
Bank and Trust Company

Member FDIC



\*Offer good through July 30, 1993.

We require that borrowers pay at settlement the interest that accrues on the mortgage from the date of settlement to the beginning of the period covered by the first monthly payment.

## LEE'S Famous Recipe Chicken Grand Opening Celebration

Saturday, July 31st, 1993

### ALL YOU CAN EAT

Prizes: Clogging Exhibit, Country Style Buffet, Barney Lee, Chickie Lee

LUNCH \$3.99 11 a.m. to 4 p.m.  
DINNER \$4.99 4 p.m. to 8 p.m.  
Plus Tax

Kids 12 & Under, \$1.99 Every Day

South Side Mall  
Goody, Kentucky  
236-5687

105 North Lake Drive  
Prestonsburg, Kentucky  
886-1396



# Viewpoint

Wednesday, July 28, 1993



A 4

## The Floyd County Times

Published  
Wednesdays and Fridays each week  
**FLOYD COUNTY NEWSPAPERS, INC.**  
Phone 886-8506  
27 South Central Ave., Prestonsburg, Ky. 41653

USPS202-700  
Entered as second class matter, June 18, 1927, at the postoffice at Prestonsburg, Kentucky under the act of March 3, 1879.  
Second class postage paid at Prestonsburg, Ky.

Subscription Rates Per Year:  
In Floyd County, \$28.00  
Outside Floyd County, \$38.00

Postmaster:  
Send change of address to: The Floyd County Times  
P.O. Box 391, Prestonsburg, Kentucky 41653

**ALLAN S. PERRY III—Publisher-Editor**

*Liberty of thought is the life of the soul—Voltaire*

## Stuck in reverse

by Scott Perry

Political powerbrokers who have no business sticking their noses into the Floyd County schools' business of employing the best people for top administrative jobs are said to be pressuring board members to hire their cronies for top slots.

If those reports are true, it's apparent that some folks are having a difficult time raising themselves out of the pre-KERA slime.

It's also apparent they have little understanding of, or respect for the law.

Had they done their homework, they would have known that lobbying board members for favors concerning the hiring of school personnel is a waste of time.

State law prohibits school boards from participating in the hiring process for any school employees other than the superintendent, the board attorney and the board treasurer.

The system superintendent has exclusive control over the hiring and firing of all other school

employees.

Board members who attempt to intervene or influence personnel decisions are subject to removal.

Beyond the legalities, there is also a question about what would motivate a non-school politician to attempt to influence school personnel decisions.

You don't need a master's degree to figure that one out.

Political cronyism in our educational system has long been the source of power. It has also been the root of most evil.

Fortunately for the children, new laws are attempting to break the stranglehold politics has held on their educational futures.

And, to their credit, local board members have apparently resisted the efforts to drag them back into the political mire.

The superintendent is the last line of defense against a backslide into the dark ages of political domination.

Unfortunately, some people continue to live in the past, when politics and the power it offered meant more than the quality of education our schools provided.

## —Letters to the editor—

### Letters to the editor policy

Letters to the Editor are welcomed by the *Floyd County Times*. In accordance with our editorial page policy, all letters must include the signature, address and telephone number of the author. Letters must be received no later than 10 a.m. Tuesday for publication in Wednesday's issue and 10 a.m. Thursday for Friday's issue. Letters may be sent to Editor, The Floyd County Times, P.O. Box 391, Prestonsburg, KY 41653. Letters may be edited for clarity and length.

### Thanks to coaches

Editor:  
I would like to express my heartfelt thanks to all the coaches who helped me during my baseball years. George Kidd—thanks for giving me a chance my first year in little league.

Milton Stanley—for believing in me and providing all the help during Little League All-Stars.

Larry Cecil—thanks for the fatherly advice and for being there for me.

Estill Reed—thanks for my first year in Babe Ruth.

Eddie Rose—thanks for all your help and encouragement.

James Skeens—thanks for the opportunity to play for you these past two years and for believing in me during Babe Ruth All-Stars.

Also, thanks to a special sports editor, Ed Taylor, for all your work and encouragement.

Shanna Clark  
Harold

### Same name, wrong person

Editor:  
Local taxes and garbage bills have been mentioned quite frequently in the *Floyd County Times* lately. As an educator, I realize the importance of these citizen obligations and, though a widow with two children, do manage to pay my taxes and public utility bills.

In short, I am NOT the Janice Mitchell who was listed on your delinquent property taxes rolls nor am I the Janice Mitchell from Prestonsburg who recently applied for a marriage license in Pike County.

Janice Mitchell  
Allen Elem. Librarian  
Prestonsburg

### Angry at tax collection process

Editor:  
I always have and always will pay my taxes on time. And it makes me very mad to be accused of not paying my taxes. This letter is to address Mr. Lovel Hall and his staff. The problem is this, I bought a mobile home in May 1992. At the last of 1992, I never received a tax bill (all my friends and family did). I didn't want my taxes to be delinquent, so in March of this

year I went to the tax commissioner's office and inquired as to why I never received a bill. The lady in the office told me I didn't owe any taxes, as I didn't own the property on January 1, 1992. So, I never gave any thought to the taxes again.

On July 17, 1993, I received a letter from the tax office saying delinquent taxes of \$125 were due. Monday morning the 19th, I went to the tax office. The lady in the office was very rude to me. (I am a tax payer and a voter. I shouldn't have to take this very rude and unprofessional behavior from someone that my tax dollars is paying.) She said no, I really didn't owe the taxes, but the taxes were due on my property. I offered to give her the new address of the people I bought the property from and should would not take the address. She said it was not up to me to pay for the taxes and that I should be thankful that she is letting me know that taxes are due. I told her yes I would have been thankful if she would have told me this in March. But in March, she said I didn't owe any taxes and not to worry about it.

Now, something in the tax system is wrong—if I don't owe a tax bill, why send me a bill? Why, in May of 1992 when me and my wife and the couple we bought the home from were at the courthouse signing the papers to have the title changed, was nothing said about taxes?

Like I said, I'm a voter and I'm at the polls every election day to vote. But I will never vote for you, Mr. Lovel Hall, again, simply because of your rude staff. Maybe we need a new tax commissioner as apparently Johnson County did. Mr. Hall, you need to have a staff meeting with your people or maybe you all need to take some communication classes. And you really need to find a better way of collecting taxes. I will pay taxes I owe, but I'm not paying taxes others owe.

David Lee Burchett  
Auxier

### Response to "Professional Reader"

Editor:  
Kim's Korner is a small article in a small town newspaper. This article often reflects occurrences in its writers life that cause her to laugh, cry, or sit down and think. I don't feel this

article is intended to be an epitome of journalistic genius.

I feel this article adds local flavor, good humor and down home personality to this paper.

Kim writes about things she knows and care about. She does not try to make any kind of social commentary. Why should she?

As for Teresa Moore, the "Professional Reader," I find it hard to believe she's a professional anything as she sits on her "throne" in Cape Coral, Florida.

For anyone to be appalled and flabbergasted by an article in the Lifestyles section of the *Times* is ridiculous. Does this woman watch the world news at night?

Oh well! It's impossible to please everyone. One thing for sure, there's a few birds down in Cape Coral with smiles on their beaks because they got a chance to read Kim's Korner.

Scott Little  
Price

### Appalled by reader

Editor:  
My friends and I are appalled by the letter from "Professional Reader." Kim's Korner is our favorite part of the *Floyd County Times*.

She often reminds us of episodes of our child rearing days.

We sure hope Kim gets a salary, because she brightens our Wednesdays each week. A smile or a chuckle is worth a fortune.

Keep it up Kim!

Ruth Hager  
Beverly Williams  
Artie Marks  
Cathy Estep  
Wanda and Jack Sagarsee  
Eddie E. Slone  
Maxine Reynolds  
Chad Hays  
Geneva Johnson  
Prestonsburg

More Letters  
A 5

## Coffee Break

by Scott Perry

We tend to get a nervous twitch every time we read a story about what the federal government plans to do to stimulate the nation's economy.

It's kind of hard to get real enthusiastic about proposals offered by our country's top management when you take their track record into account, which, at last count, accounted for about four trillion bucks worth of debt.

One of the most interesting and common characteristics among those who would guide our economic ship is that few have had any practical experience in sailing.

We should require all future leaders of our federal bureaucracy to prove that they once worked for a living before we give them the power to ruin our lives.

The federal probe of legislative influence peddling on racing issues, also known as BOPTR0T, seems to be shifting its focus to the area of health care, specifically legislation which benefited Humana, Inc., one of the state's largest providers.

Don't know how the media will dub the latest investigation (Medicaid is already taken) but it's a sure bet they'll give it some

kind of cool, modern acrostically correct title.

Meanwhile, state officials are launching an investigation of their own into the state lottery following a critical audit of that organization. The lottery board has quit, at the request of the governor, and authorities have been asked to look into possible criminal activities.

While the Humana issue and the lottery probe have no relevance to one another, they do offer the opportunity to play the name game with a catchall title for these and other investigations into allegations of official wrongdoing in Kentucky...  
Lot 'O Nausea.

Amazing stories.  
An Associated Press item reported Monday:

"Documents show nearly every move Phil Gramm, R-Texas, made was motivated by political aspirations, a Dallas newspaper reported."

Holy mackerel. Is that some profound news, or what?

A U.S. Senator motivated by political aspirations?

My God, what has this country come to?

Of course if you replaced Gramm's name in the story with a blank, you could probably fill in the names of any one of 99 other Senators whose political aspirations dominate their every waking breath.

So, what makes Gramm stand out in the crowd?

He's a likely presidential candidate in '96.

An interesting analogy has risen with the flood waters along the Mississippi and the fact that so many people have been disconnected from their usual source of clean, fresh drinking water.

While the victims of flooding are most certainly suffering, their plight is only temporary. But, for nearly three of every ten people on this planet, including many in Eastern Kentucky, access to potable water is non-existent.

You don't miss the water 'til the well runs dry (or flood waters knock out the water plant).

Some folks, sadly enough, have never had it to miss.

Rarely does an Act of Congress go by that doesn't cost money, but some states are taking the bull-headed by the horns by inviting their congressional contingents to come home and explain themselves.

At least 16 states have laws on their books which invite their U.S. Senators to joint sessions of their respective legislatures to explain why costly federal mandates have been imposed on states without federal dollars to pay for them.

These mandates, like the Clean Water Act and the Americans With Disabilities Act will cost states billions of dollars to implement without the assistance of federal funding.

Kentucky ought to have a similar "consultation law" but with a twist. Instead of inviting Congressmen to explain the whys and hows of expensive federal mandates, they ought to be required to come home and face the music...before they are allowed to vote on the issue in Washington.

Most of us don't know what our government is doing until it's already done. By then their hands are usually well into our pockets.



# Letters

## Keep the laughs coming

Editor:  
This letter comes in regard to Teresa Moore's in last Wednesday's paper.

Trash, poor trash is all I can say. I hope Kim doesn't feel betrayed by this newspaper. I for one would. She's written quite some time for you, I know, I've followed her column.

Go back to your throne Moore, and stay there.

Keep those laughs coming to us, Kim, we'll be watching for them.

Earshell Goble  
Martin

## Mother responds to "Professional Reader"

Editor:  
First of all, I want to answer your question as to "who is she?"

Number one, she is my daughter. I am very proud of her and what she has accomplished in writing this small article for this small town newspaper. I never go out without running into someone who mentions her articles and how much pleasure they get out of them.

Kim's only claim to fame is that she is a very loving, caring, giving person with a personality which allows her to write an article of this nature. As most of us in Floyd County and the surrounding counties know, we can always get a smile, a chuckle or a sad remembrance of things past from her column.

The Floyd County Times, like the Paintsville Herald who has Sarah Hopson who writes "Smile Awhile" and Merlene Davis who writes for the Lexington-Herald Leader, all write about family, friends and everyday happenings. If "Professional Reader" reads her own local Florida paper, I'm sure she will find that there is a lady in her town who does the same thing.

It's evident to me that you don't read too much or you would know that with all the bad news, these three ladies in our area are like a breath of fresh air and are considered somewhat of a celebrity in their respective towns.

To ridicule Kim by saying "Believe me, it will get a laugh in Florida."

Do you think Floridians are above a good laugh or just you. You appear to me to be a very shallow person because if as you say, you are a native of Prestonsburg and have read the Floyd County Times for years, you would know that Kim does mention, quite often in fact, very prominent people of the area and I for one am sure this paper will hear from quite a few of them that find your objections of Kim's Korner more than meets the eye.

Are you one of the people who wasn't popular in school and has since succeeded elsewhere? If so, let Kim know about your accomplishments and I'm sure she can make room for you in her small column as Mr. Perry granted you space to try and degrade and criticize Kim's Korner. I for one, in your words was "appalled and flabbergasted" that Mr. Perry allowed this so I'm eager to see if my daughter's supporters get their letters to the editor published.

Your attack on my daughter hurt me for her but as the old saying goes, sticks and stones may break my bones but Teresa M. Moore's words cannot hurt—my daughter.

Patricia VanHoose  
Paintsville

## Mother-in-law defends daughter-in-law's column

Editor:  
Dear "Professional Reader," who are you? My unprofessional opinion is this: You are a transplanted hillbilly who speaks only for yourself. Being as close to Kim (of Kim's Korner) as I am, I know personally that she has a tremendous reading audience. From comments I over-hear weekly, I know that many readers relate wholeheartedly to her experiences in everyday life that she shares with them.

What else would Kim write about except the things she knows and cares most about, her family, her friends and her community? Kim has never claimed to be a journalist, but she certainly has a flair for expressing her humor, her joys and her sadness. We sometimes laugh, or just grin with tongue in cheek at her articles; and sometime we cry. It takes a pretty good writer to move us to some sort of emotion. Hers is, for the most part, a column meant to entertain and make one smile. While we all appreciate those who make the Dean's List or graduate, this does not amuse; simply informs. And classified ads, who laughs or cries at them? Each article in the paper had its own place. Kim's Korner refreshes! It gives us a break from "interesting," depressing, morbid headlines.

There's a game of sorts in our little

circle of family and friends. When the paper comes out, one of the first things we do is quickly turn to Kim's Korner to see who she "spilled the beans on" this week. Then we read the paper.

Ms. Teresa Moore, whoever you are, do you have any specific cause other than Kim bashing? Is there a personal vendetta? It seems that Kim's Korner has aroused yet another emotion—anger! Have you ever taken the time to write a letter to your editor concerning important issues such as the homeless of America or perhaps saving the precious Everglades of your adopted state? Get a cause...get a life.

Who am I? Kim's mother-in-law.

Judy Fields  
Allen

## Columnists provide wealth of information

Editor:  
Ms. Teresa Moore of Cape Coral, Florida, asks the rhetorical questions of Kim; e.g. "Kim's Korner," "Who is she? Why do we care about a cheerleader who thinks she has a hand for journalism." Let us turn this around and ask who cares about a self-appointed "professional reader" and her opinion of Kim. And for me; I could care less about whatever will float a laugh in Cape Coral.

Yet, I snicker behind my hand to observe that Ms. Moore constipates our Kim for the trivia of her column; while she reports to us that her bowel movement afford her the opportunity to sit on her throne and read the newspaper. This causes me concern as the Floyd County Times is a bi-weekly newspaper. Ms. Moore does not make it clear if her bowel movements depend on the arrival of the paper. And-gasp-I am simply destroyed to learn from Ms. Moore that a fellow creeker or hillbilly failed to pass inspection by "my mother and friends..."

The Lord preserve us and keep us—what are we to do? Will our Kim be banished to a life of silence and meditation in a convent.

I read Kim's Korner and enjoy it. It is light and fluffy and most often concerns problems I never encountered. Many of my generation were caught up in the grim business of war (Korea) and never knew the problem

of being a cheerleader or the parent of a cheerleader. I never had the opportunity to participate in school sports—yet I almost always read everything that Mr. Ed Taylor writes. I learn from him about the politics of sports, of individual young men and women players, of coaches, and school officials—things I would never know otherwise. Does anyone care when Mr. Taylor describes the hopes; the fears; the supreme effort of some boy or girl athlete from Betsy Layne or Prestonsburg or else where. I care—and so am able to become a part of that which he writes about.

Mr. Clyde Pack's column so closely describes my own childhood that I could probably sue him and win. He often massages latent memories of a childhood, of friends and events gone down the days of time.

Sarah Hopson writes with the grace and dignity of a loving person—one able to express her deep feelings for friends and neighbors as well as the culture of our beloved hills. I will always remember her moving tribute to Brother Stratton—whom I also knew.

The young authors program stand out also. I deplore the thought of fighting chickens and roosters but learned a great deal about it from the excellent article by Shawn Williams.

Twice weekly—some would pun "twice weakly." The Floyd County Times provides a wealth of information to its readers. Sometimes we learn from Kim that her daughter made the cut for cheerleader; from Ed Taylor, that some boy or girl, despite extreme hardship, made the A team; from Clyde Pack about a long ago feisty squirrel dog able to dance on its hind legs while rolling bugler cigarettes; or from Shawn Williams that his rooster won a mortal battle in the pit. They are a part of my world and my world is richer because of them. I do not care if I or we pass, "my mother and friends" inspection in Cape Coral, Florida.

Indeed, I learned from Ms. Moore's letter. Clutching the Floyd County Times in one hand and my galoshes in the other, I hobbled off my throne screaming to my wife, "See, women read newspapers in the john also." It was a day of triumph for me.

Lloyd Goble  
Prestonsburg

## Other Voices

### Gun control craze, a dangerous farce

by James J. Fotis

The good people of this nation are scared. And rightfully so. Headlines and news broadcasts everywhere offer the same startling mayhem: Murder. Rape. Carjacking. Assault. Robbery.

Some think we're back to the Old West again, where everyone needed a gun.

Not so. The Old West was far safer. Old West violence was primarily limited to clashes with bandits, foreign nations or along frontiers.

This is not to say we should all start carrying guns in holsters again. But as history shows, the answer is not in disarming citizens either.

Unfortunately, public fear is creating misguided and ineffective gun control laws. Politically motivated police chiefs and police commissioners create the mistaken impression that police officers on the street support such laws

They don't. Law enforcement surveys show rank-and-file officers overwhelmingly oppose gun control. Their views are not being represented by their various association leaders.

Police officers know the dirty little secret: No matter how many gun laws are passed, criminals are unaffected. The vast majority of them obtain firearms illegitimately. Criminals get whatever they want, whenever they want it, from black markets selling hot guns at a fraction of their retail value.

Laws such as five-day waiting periods on gun purchases only infringe on the rights of law-abiding citizens to protect themselves—such as the college coed killed by a serial killer in Gainesville, Fla., who like her schoolmates was told by sheriff's deputies to go to another county to get a firearm faster.

Even outright gun bans in California, New York and Washington, D.C., failed to slow the crimes of murder, rape and armed robbery. In fact, Washington, along with New Jersey and Hawaii, experienced sharp murder-rate increases after passing tough gun control laws.

Meanwhile, we can only wonder "what if" about victims like the slain Florida coed.

Despite popular belief, guns do help in defending against criminals. Potential victims use firearms nearly one million times a year in self-defense—more often than criminals use guns. In nearly 98 percent of the cases, merely brandishing a firearm scares off a would-be attacker. Mishaps are rare. Private citizens mistakenly kill people only 30 times a year, compared with about 330 mistaken killings by police.

The numbers, compiled by the National Center for Policy Analysis, revealed that criminals succeed in disarming a victim less than one percent of the time.

No matter what our views on gun control, every law-abiding citizen is on the same side. Everyone wants guns kept away from criminals. Keeping them away from potential victims may only get more good people killed.

James J. Fotis is executive director of the Law Enforcement Alliance of America in Washington, D.C. He is the most highly decorated officer in his department's history, retired from his police force after suffering multiple injuries sustained in the line of duty.

## The Numbers Game: Kentucky Lottery Results

Saturday's  
Results  
July  
24

LOTTO KENTUCKY 04-06-20-35-38-44

Next Estimated Jackpot \$4 million

POWERBALL 06-11-12-23-40 03

Next Estimated Jackpot \$15 million

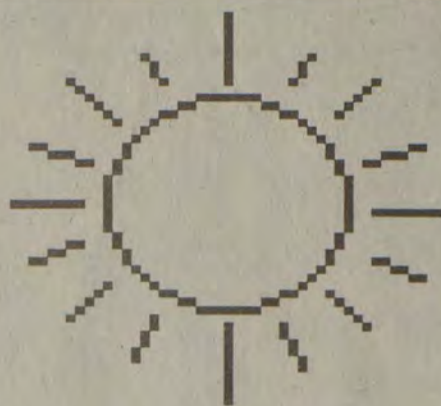

## WEATHER WATCH

Information provided by the  
Jackson Weather Service.

### WEDNESDAY (today)

HEAT ADVISORY: Hot and humid with the heat index reaching 105°. Also, a 30 percent chance of thunderstorms. High in the mid to upper 90s.

### WEDNESDAY NIGHT

A 60 percent chance of thunderstorms likely. Low in the lower 70s.

### THURSDAY

Mostly sunny, cooler and less humid. High in the upper 80s.

### THURSDAY NIGHT

Mostly clear. Low in the 60s.

### FRIDAY

Dry with the high in the 80s.

## Look and COMPARE!

### '93 MUSTANG GT



**\$2,500**

V8 • SUNROOF

OFF!

### NEW '93 CROWN VICTORIA



V8 • All Power • Full Size Spare

**\$18,500**

### NEW '93 FORD TEMPO



**\$8,999**

### '93 FORD THUNDERBIRDS...

**\$13,999**



LX • ALL POWER • ALUMINUM WHEELS • MORE

'92  
MERCURY  
COUGARS  
Loaded!  
2 in Stock

'93  
LINCOLN  
TOWN  
CAR  
One-of-A-Kind  
Save!

'93  
FORD  
PROBE  
\$12,999<sup>00</sup>  
Auto. • A/C

'83  
GMC  
CUSTOMIZED  
VAN  
Raised Roof

\*ALL REBATES INCLUDING YOUNG BUYER REBATE ASSIGNED TO DEALER, PLUS TAX FEES

## BROWN'S

Johnson  
County  
789-FORD

Auto  Sales  
US 23 & 460 By-Pass, Paintsville, Ky.

Floyd  
County  
886-FORD

### Prostate leads in male cancers

Estimated new cases in 1992\*

#### Men

Prostate **132,000**  
Lung 102,000  
Colon and rectum 79,000  
Bladder 38,500  
Lymphoma 27,200

#### Women

Breast **180,000**  
Colon and rectum 77,000  
Lung 66,000  
Uterus 45,500  
Lymphoma 21,200

\*Excludes non-melanoma skin cancer

SOURCE: Philadelphia Inquirer, American Cancer Society

### LETTERS POLICY

Letters to the Editor are welcomed by the Floyd County Times. In accordance with our editorial page policy, all letters must include the signature, address and telephone number of the author. Letters must be received no later than 10 a.m. Tuesday for publication in Wednesday's issue and 10 a.m. Thursday for Friday's issue. Letters may be sent to Editor, The Floyd County Times, P.O. Box 391, Prestonsburg, KY 41653. Letters may be edited for clarity and length.



# THERE'S LOTS MORE TO WIN!

**1.8 Million Dollars  
in Prizes, Coupons &  
Cash To Be Given Away!**

**WIN From  
\$2 To \$1000  
INSTANTLY!**

**WIN UP TO  
\$1000 IN  
INSTANT  
CASH!**

**THOUSANDS OF  
GALLONS OF  
GASOLINE!**

**26,000  
FREE DELI  
SANDWICHES!**

**82,000  
FREE PEPSI  
PRODUCTS!**



## GRAND PRIZE SWEEPSTAKES

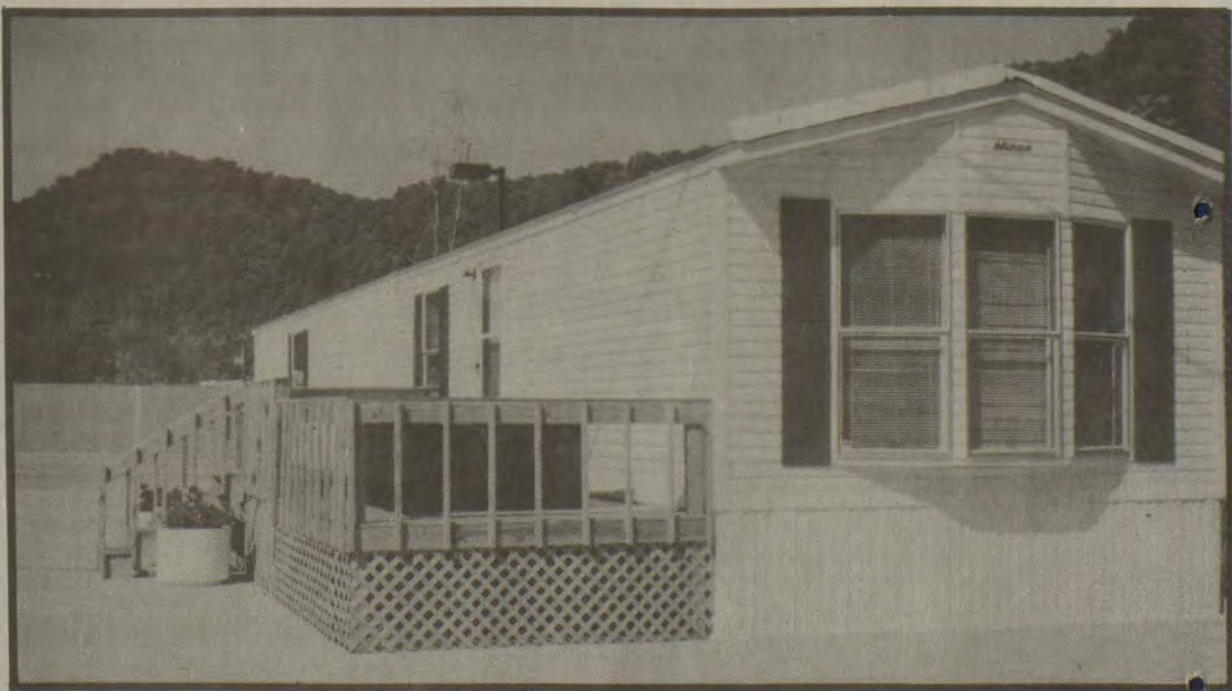

**300 Lucky Customers With Sweepstakes  
Tickets Are Eligible To Win a  
1993 Norris 2-Bedroom Home  
Worth Over \$30,000!**



A BENEFIT CONCERT FOR THE CHILDREN'S MIRACLE NETWORK

# AUTUMN JAM

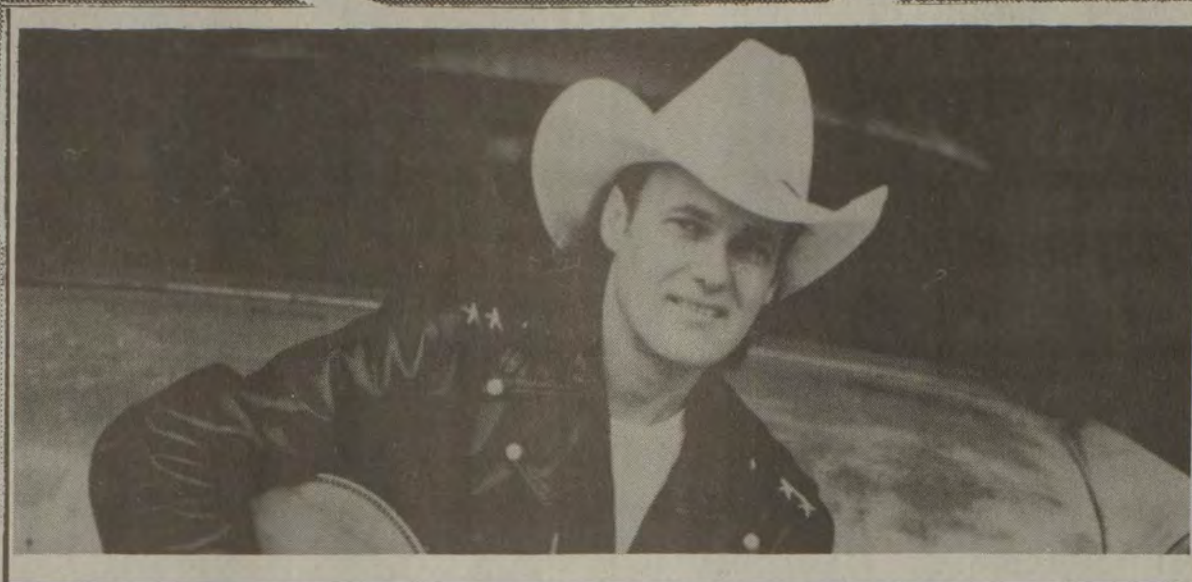

## RICKY VAN SHELTON



**SEPT. 11**  
**HAMBLEY**  
**ATHLETIC CENTER**  
**PIKEVILLE, KY**



### PATTY LOVELESS

### McBRIDE & THE RIDE

### THE KENTUCKY OPRY

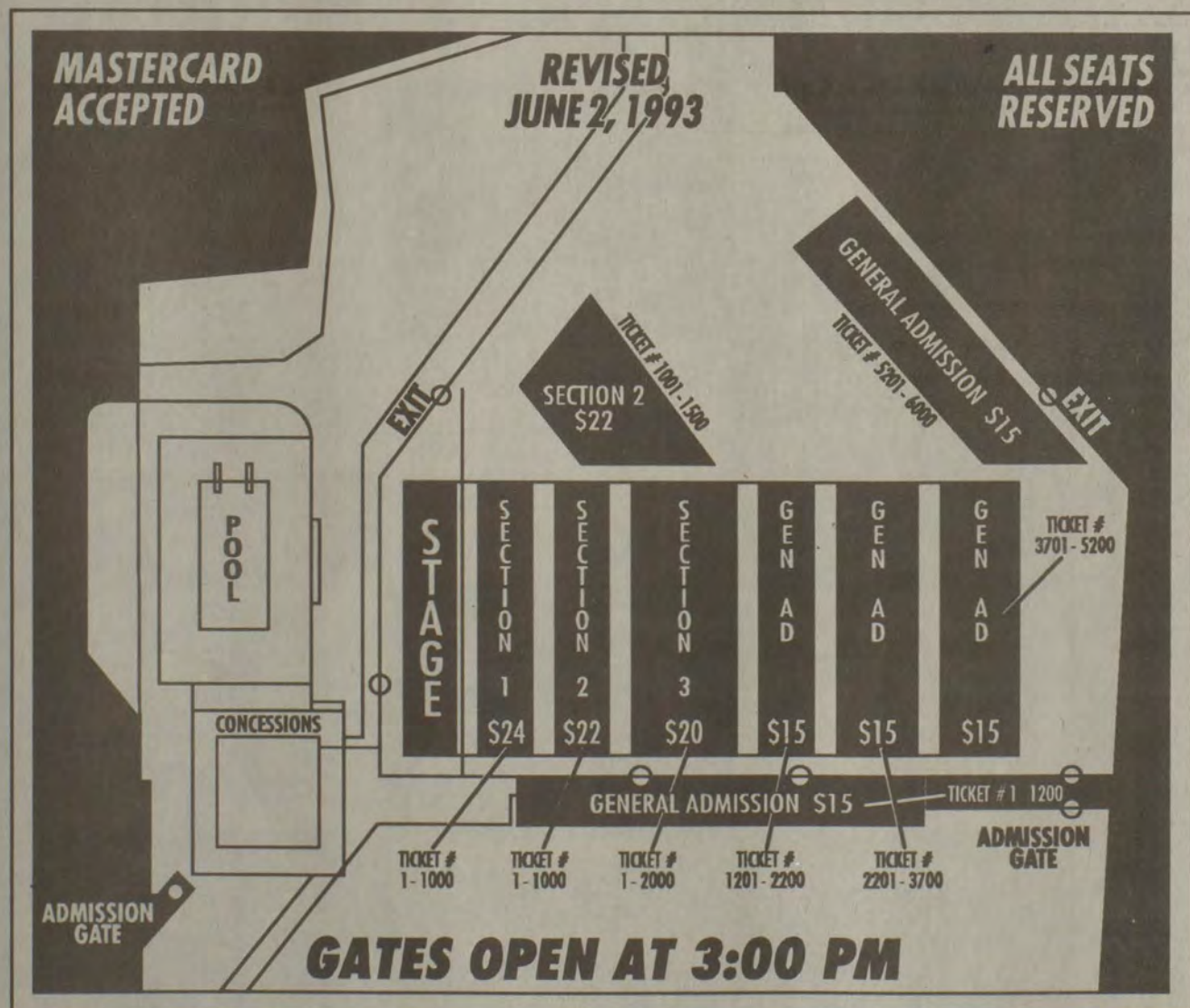

It's the most awesome country music concert ever held in Eastern Kentucky! America's top country entertainers begin performing at 4PM. Get your tickets early. **You gotta be there!**

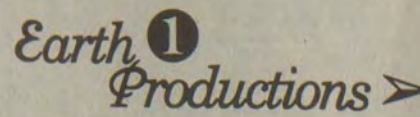

### DRIVE...WALK...RUN TO HAPPY MART!

# HAPPY MART



# No-shows

(Continued from page one)

for employee safety.

"Legally, we could be negligent if someone got hurt," Patton said.

Owens' feelings on the issue did not change and she said that as long as students are in old, dilapidated buildings, she could not vote for new office space.

"My child sits in school every day and watches the ceiling fall," Owens said.

Owens suggested that the central offices be housed in old school buildings that have been abandoned.

Towler said that it would be expensive to renovate the old school buildings.

Clark jumped into the discussion saying that there "is a bad atmosphere" in the district's central office and workers connive against themselves.

"You need to work together for the kids," Clark said. "It's hard for us as board members to vote for you all for anything. It's up to you all to straighten out the bad vibes."

Clark said workers acted "afraid" when he walked into the central office and that some employees churn out rumors to cause upheaval throughout the school system.

"Certain people feel you (connive) against yourselves and you deserve what you got," Clark said. "If you're going to do that, for what purpose, I don't know. We can start anew. You need to get together and work together."

Frankie Francis, director of student services, told Clark that "you can't put a stop on rumors" and that it needs to be noted when employees are doing their jobs. Francis added that people who don't do their jobs should be reprimanded.

Chairman Patton commented, "the only thing this board can do is hold the superintendent accountable for people doing their jobs and we will do that."

The board voted 4-1 to lease office space for a one-year period with a provision that "the absolute minimum" be spent on office furniture. Owens voted against the motion.

Also Saturday, the board heard from Delores Dingus, who complained about the treatment of special education students and their parents.

Dingus, who has a child with Down's Syndrome, said parents of special education students are treated poorly by administrative personnel. Dingus asked for more cooperation between administrators and parents. She also complained that in many of the teaching units there are not telephones or intercoms in case of emergencies.

"All these children have health problems," Dingus told the board. "There was no intercom in the room when my child went into cardiac arrest. They had to send a runner to get to a telephone. Teachers also need have CPR training. A child can die in the blink of an eye."

Dingus also said that during a hearing concerning her child, one school administrator remarked, "She thinks her son is a genius, she don't know he's retarded."

Chairman Patton told Dingus that he "didn't appreciate" school personnel talking to her that way and he encouraged her to file a formal complaint.

Patton instructed Towler to make sure parents are consulted and are allowed to be more involved at the school level concerning their children.

Dingus also asked that the board work to implement programs to teach special needs students skills related to jobs.

In other business Saturday:

The board heard from Libbi Hall who is spearheading the district's alternative education school. Hall reported that new programs are being developed to be implemented at the alternative school which she felt would help problem students be able to return to a regular classroom setting. Hall said the school will not be a dumping ground for problem students. Chairman Patton asked that board receive a monthly briefing on activities at the school.

The board heard from adult education paraprofessional Joyce Hall that state funding for the Adult Basic Education program is expected to be diverted to the David School. Hall said if that if the money is diverted, several employees in the program would lose their jobs. Hall told the board that it would cost \$20,000 to continue funding the program. Patton asked that a formal complaint concerning the funding cut be made the Kentucky Department of Education. Board member Eddie Billips asked finance officer David Johnson to put the money in the current budget and determine what would need to be cut in order to fund the program. Johnson is to present his report to the board at August meeting.

The board approved policy revisions concerning extended employment for site based decision making schools which would allow those schools to develop unique salary schedules; a revision that vacation days be renamed non-contract days; and a revision that would grant certified employees three personal days and classified employees two days.

The board awarded service contracts for security; elevator inspections, fencing, telephones, grass cutting and food service supplies.

Hirings:

Certified personnel- Nadine Hicks, Chapter I parent involvement coordinator, part-time; David H. Bolen, teacher at Allen Central High School; Majorie Burke Johnson, teacher at Allen Central High School; Laura Kidd, guidance counselor at Allen Central High School; Jerry Fultz, coordinator of Floyd County Alternative School; Franklin Pack, assistant principal at Martin Elementary; Shannon Dale Shepherd, art teacher at Martin and Maytown elementaries; Marina Lynn Allen Shepherd, speech pathologist; E. P. Grigsby Jr., homebound teacher; Dwight Newsome, teacher at Betsy Layne Elementary; Terry Stewart, principal at South Floyd High School; Janet Shepherd, teacher at Allen Elementary; Gwen Harmon, principal at Prestonsburg Elementary; Randall Hager, teacher at Prestonsburg High School; William Paul Skeans, counselor in the drug and alcohol program;

Sharon Newsome, director of food service; Walter C. Ord, music teacher at McDowell Elementary; transfer Dennis Bartley from Prestonsburg High School to South Floyd High School; transfer Mack Martin from Martin and Maytown to Adams Middle School as art teacher; transfer Jack Stevens from Allen Central High School to Floyd County Technical High School as counselor;

Melanie Turner, teacher at Melvin Elementary; Dana Tackett, teacher at Betsy Layne Elementary; Brian K. Handshoe, teacher at Martin Elementary; Neva H. Francis, teacher at Martin Elementary; Patricia

Handshoe, special education teacher at Duff Elementary; Teresa Lester, music teacher at Melvin and Osborne elementaries; Allison Dawn Brooks, home economic teacher at Adams Middle School; Glen Reeves, special education teacher and football coach at Allen Central High School; Wayne Ratliff, homebound teacher; Don Daniels II, teacher at South Floyd High School; and Karen Smith, principal at Auxier.

Resignation- Johnny Ray Turner as coach and teacher at McDowell.

Central office classified personnel- Dottie Hastings, Linda K. Wallen, Faye Nelson, Charlotte Stumbo, Helen Wallace, Janice Cox, Joan Bowling, Michael Robinson, Angela Pack, Brenda Vanderpool, Doris Stumbo, Gloria Martin, Joyce Slone, Michelle Romans, Sherry Ratliff, Linda Rice and Ann Campbell.

Family Resource/Youth Service Centers- Allen Elementary- Cathy Campbell, director; Katherine Garrett, aide; and Michelle Keathley, after school director.

Betsy Layne Elementary- Michael Rodriguez, director; Diane King, aide; and Tammy Meade, after school director.

Betsy Layne High School- Meredith Campbell, director; and Carolyn Clark, assistant.

Clark Elementary- Pam Meyer, director; and Sharon Sparr, aide.

Duff Elementary- Recilla Fraley, director.

Maytown Elementary- Donna Samons, director; and Karen Goble, aide.

McDowell Elementary- Clara Johnson, director; Melissa Little, aide; and Mona Stumbo, aide.

South Floyd High School- Eric Lawson, director; and Karen Williams, assistant director.

South Floyd Youth Service Center- Keith Smallwood, director; and Mona Stumbo, aide.

Head Start Personnel- Anna Hamilton, teacher aide at John M. Stumbo school.

Teacher aides- Debbie Crisp, teacher aide at Allen Elementary; Priscilla Tussey, primary aide at Duff Elementary; and Rhonda Slone, primary aide at Duff Elementary.

Maintenance personnel- Birchell Duff, Volney D. Allen, Albert Robinson, Byron Neil Prater, Charles Martin, Curtis R. Slone, David L. Dawson, Eddie Chafin, Emery C. Salyers, Glenn Slone, Hershel Conn, James B. Hopkins, James D. Collins, James E. Slone, Jerry McGarey, Jimmy D. Hall, Less Wallen, Lindsey Crum, Lonnie Robinson, Michael Hackworth, Mike Howard, Pete Mills, Ralph Gordon Lafferty, Raymond Lawson, Teddy Lawson and Waltust Reynolds Jr.

Substitute summer school bus drivers- Robert Mayton.

Summer school contract drivers- Carolyn Ford, Pauline Hall, Pauletta Tackett, Sheila Tucker, Rosemary Hackworth and Tammy Seal.

Summer custodian- Harry Conn, summer custodian at Prestonsburg Elementary.

(Continued on page ten)

## Bacardi Rum

All taxes paid  
**\$8.99** each  
 1/5 or 750 ML.  
 J & J Liquors  
 Betsy Layne • 478-2477

## Happy Birthday

Mercy sakes alive  
 Our baby sister, T-Tom  
 Has turned 25!

Ha! Ha!  
 We all love you  
 Love, Debbie



**Betsy Layne Pharmacy**  
 Hayes Complex  
 478-9474

All natural  
 • Homeopathic Medicines  
 • Herbal Supplements



**HIGHLANDS**  
 REGIONAL  
 The Medical Center of Eastern Kentucky

## ORTHOPAEDIC CLINIC

August 6 (1st and 3rd Friday of each month thereafter)

**John J. Vaughan, M.D.**

from the Kentucky Spine Institute / Good Samaritan Hospital

Will provide evaluation and treatment for individuals with general orthopaedic problems and those with back and spine problems.

To schedule an appointment call Highlands Medical Offices at 886-8511 - ext. 671.

# SUMMER SALE

## on USED CARS AND TRUCKS

<b>1993 CHEVROLET CAB-CHASSIS</b> Dump bed, 4,700 miles. <b>\$19,900</b>	<b>1991 CHEVY S-10 BLAZER</b> 4-door, bright red. Local. <b>\$16,900</b>	<b>1991 CHEVY 4X4</b> Short wheelbase, Local trade. <b>\$15,900</b>
<b>1992 TOYOTA 4X4</b> Chrome wheels, new tires, 13,000 miles. <b>\$14,900</b>	<b>1992 NISSAN 4x4</b> Bright red, 22,000 miles, local. <b>\$13,900</b>	<b>1991 CHEVY CAPRICE CLASSIC</b> 22,000 miles. Sharp! <b>\$13,900</b>
<b>1992 OLDSMOBILE CUTLASS SUPREME</b> Loaded, clean! <b>\$13,900</b>	<b>1991 PONTIAC FIREBIRD</b> Bright red, T-tops, loaded. <b>\$12,900</b>	<b>1991 MERCURY COUGAR</b> LS, bright red, factory warranty. <b>\$12,500</b>
<b>1992 FORD F-150</b> Red, short bed, air, low miles. <b>\$11,900</b>	<b>1992 S-10 PICKUP</b> Tahoe, red, 3,000 miles. <b>\$11,500</b>	<b>1992 GMC SONOMA</b> SLE, loaded, 15,000 miles. <b>\$11,500</b>
<b>1991 PONTIAC GRAND AM</b> 2-door, maroon, 35,000 miles. <b>\$10,900</b>	<b>1991 PONTIAC GRAND PRIX</b> 4-door, red, 33,000 miles. <b>\$10,900</b>	<b>1991 PONTIAC GRAND AM</b> 2-door, red, 28,000 miles. <b>\$10,500</b>
<b>1992 CHEVY CAVALIER</b> RS, 4-door, 17,000 miles. <b>\$9,900</b>	<b>1991 BUICK SKYLARK</b> 38,000 miles, 1-owner. <b>\$8,900</b>	<b>1989 NISSAN STANZA</b> GXE, sunroof, 1-owner. <b>\$8,900</b>
<b>1990 PONTIAC GRAND AM</b> 4-door, LE, automatic. <b>\$8,900</b>	<b>1988 DODGE D-150</b> Camper top, auto, air. <b>\$8,900</b>	<b>1990 OLDS CALAIS</b> Auto., air, 47,000 miles. <b>\$7,900</b>
<b>1988 CHRYSLER FIFTH AVENUE</b> Clean, leather. <b>\$6,900</b>	<b>1988 PONTIAC SUNBIRD</b> 47,000 miles, 1-owner. <b>\$6,900</b>	<b>1988 PONTIAC SUNBIRD</b> 2-door, 70,000 miles. <b>\$5,900</b>
<b>1988 CHEVY CAVALIER</b> RS, 60,000 miles. <b>\$5,900</b>	<b>1981 CHEVY CONVERSION VAN</b> FULL-SIZE, 68,000 miles. <b>\$5,900</b>	<b>1985 S-10 4x4</b> New tires, auto., air, V-6. <b>\$5,900</b>
<b>1987 OLDS CIERA</b> Brougham, 62,000 miles. <b>\$5,900</b>	<b>1990 TOYOTA TERCEL</b> 48,000 miles. <b>\$4,900</b>	<b>1983 BUICK LeSABRE</b> Clean as a pin. <b>\$3,500</b>

Eastern Kentucky's Motor Mall

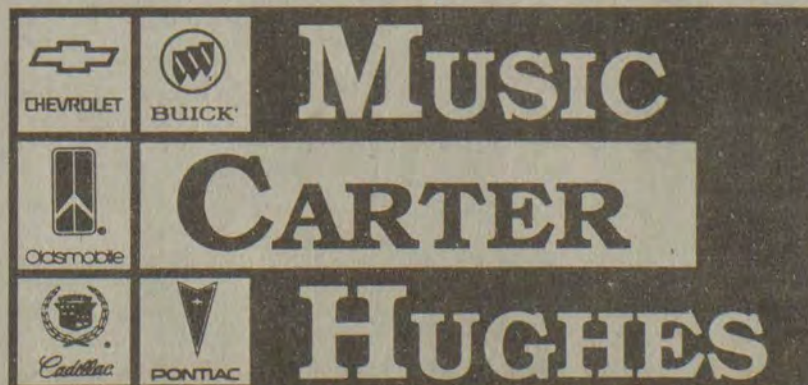

South Lake Drive, Prestonsburg • Phone: 886-9181 • 800-844-9181  
 Sales Hours: Mon.-Wed., 8-6; Thurs 8-8; Fri., 8-6; Sat., 8-5; Service: M-F, 8-5; Thurs., 8-8  
 Parts: M-F, 8:00-5:00; Sat. 9-1



# Obituaries

## Velma Joy Neal

Velma Joy Neal, 40, of North Vernon, Indiana, died Thursday, July 22, at Jennings Community Hospital in North Vernon.

Born June 5, 1953 in Garrett, she was the daughter of the late Allen and Cindy Whitt Collett. She worked for M.A.C. Manufacturing in North Vernon.

Survivors include one son, Larry Neal of North Vernon; one daughter, Melissa Neal at North Vernon; seven brothers, Allen Collett Jr. of Scioto, Indiana, Larry Collett, Lucky Collett, Tommy Collett, Michael Collett, Kenneth Collett and Timothy Collett, all of Garrett; and two sisters, Joyce Herron of North Vernon, Indiana, and Hope Isaac of Garrett.

Funeral services were Monday, July 26, at 11 a.m. at the Dove and Sharp Funeral Home with Rev. William A. Ramey officiating.

Burial was in the Vernon Cemetery in Vernon, Indiana, under the direction of Dove and Sharp Funeral Home, North Vernon, Indiana.

Memorials can be made to the American Cancer Association.

## Frank E. Harmon

Frank E. Harmon, 95, of Lexington, formerly of Wayland and Prestonsburg, died July 20 at Saint Joseph Hospital, Lexington.

Born June 25, 1898 in Johnson County, he was the son of the late Adam and Rebecca Whitten Harmon. He attended Berea College and Bowling Green Business College. After teaching school for several years, he was employed by the Elk Horn Coal Corporation, retiring in 1956 as manager of properties. He helped establish the Floyd Federal Savings and Loan Association in Prestonsburg where he served as executive vice-president and director until he again retired in 1974. He was active in civic affairs, the Boy Scouts and the Republican party. He was preceded in death by his wife, Thelma Meek Harmon.

Survivors include two sons, Francis E. Harmon of Benton, Illinois, and Herman V. Harmon of Hueysville; eight grandchildren and 14 great-grandchildren.

Graveside services were at Davidson Memorial Gardens at Ivel, July 23, by Rev. Dan Heintzelman under the direction of Kerr Brothers Funeral Home.

## Ruth Daniels Hazelett

Ruth Daniels Hazelett, 69, of Prestonsburg died Monday, July 26, at her residence following a long illness.

Born March 26, 1924 in Prestonsburg, she was the daughter of the late Bee and Bessie DeRossett Daniels.

Survivors include her husband, James W. Hazelett; one daughter, Pamela H. Ward of Prestonsburg; one sister, Virginia D. Hines of Prestonsburg; and two grandchildren.

Funeral services will be Thursday, July 29, at 1 p.m. at the Floyd Funeral Home Chapel with the Rev. Arnold Turner officiating.

Burial will be in Richmond Memorial Cemetery at Prestonsburg under the direction of Floyd Funeral Home.

## Carl Fredrick Tackett

Carl Fredrick Tackett, 63, of Virgie died Friday, July 23, at his residence.

Born January 17, 1930 in Floyd County, he was the son of Joe Tackett of Melvin and the late Lula Tackett.

In addition to his father, he is survived by his wife, Mabel Johnson Tackett; two sons, Clemit Tackett and Michael Tackett, both of Virgie; four daughters, Brenda Conway, Shelby Hall and Trula Wright, all of Virgie, and Vonda Moore of Myra; three brothers, Charles Tackett and David Tackett, both of Melvin, and Raymond Tackett of Indiana; seven sisters, Betty Meadows and Loretta McCray, both of Jackson, Ohio, Rose Caudill and Christine Clark, both of Andrews, Indiana, Juanita Slone of Weeksbury, Mary Gillespie of Hi Hat, and Fannie Johnson of Allen; 14 grandchildren and four great-grandchildren.

Funeral services were Monday, July 26, at 1 p.m. at the Calvary Freewill Baptist Church with the ministers James Hobson and Robert Hampton officiating.

Burial was in the Ben Johnson Cemetery at Virgie under the direction of R.S. Jones and Son Funeral Home.

## Paul Kazee

Paul Kazee, 63, of Lexington, formerly of Betsy Layne, died Wednesday, July 21 in Lexington, following a short illness.

Born January 20, 1930 at Garrett, he was the son of the late Bill and Charlene Booth Kazee.

Survivors include two brothers, Jess Kazee of Cleveland, Ohio, and Jackie Kazee of Georgia; and two sisters, Ruth Kazee of Georgia and Mary Caldwell of Dearborn Heights, Michigan.

Funeral services were Saturday, July 24, at 11 a.m. at the Hall Funeral Home Chapel with the clergyman Cohen Campbell officiating.

Burial was in Davidson Memorial Gardens at Ivel under the direction of Nelson-Frazier Funeral Home.

## Beecher Dutton

Beecher Dutton, 67, of Weeksbury died Friday, July 23, at Hazard Appalachian Regional Hospital following an extended illness.

Born January 14, 1926 in Boons Camp, he was the son of the late Joe and Verlia Pack Dutton. He was a retired coal miner and veteran of the Korean War. He was preceded in death by his wife, Marie Hall Dutton.

Survivors include two daughters, Nora Jean Dutton and Sandra Kay Dutton, both of Marion, Ohio; three sisters, Maxine Mullins of Weeksbury, Ruby Coleman of Marion, Ohio, and Shirley Shamoun of Warren, Michigan.

Funeral services were Sunday, July 25, at 2 p.m. at the residence of Maxine Mullins at Weeksbury, with the minister Harold Johnson officiating.

Burial was in the Matthew Tackett Cemetery at Melvin under the direction of Nelson-Frazier Funeral Home.

## Walter Scott Ward Sr.

Walter Scott Ward Sr., 88, of Williamsport died Monday, July 19, at Highlands Regional Medical Center following a short illness.

Born December 3, 1904 in Williamsport, he was the son of the late Allen and Ida Smith Ward. He was a retired miner. He was preceded in death by his wife, Maxie Ward, on April 26, 1989.

Survivors include two sons, Delmar Ward of Redford, North Carolina, and Walter Ward Jr. of Williamsport; one half-brother, Jimmi Bowen of Clay City, Indiana; one sister, Grace Smith of Paintsville; and five grandchildren.

Funeral services were Saturday, July 24, at 10 a.m. at the Old Friendship United Baptist Church with the ministers Shade Walter, Flem Arrowood and Claude Mollette officiating.

Burial was in the Meek Cemetery at Boons Camp under the direction of Preston Funeral Home.

## Nancy Jane Jervis

Nancy Jane Jervis, 71, of Columbus, Ohio, died Thursday, July 22, at her residence.

Born November 18, 1921 in Floyd County, she was the daughter of the late Banner and Bessie Collins Woods. She was preceded in death by her husband, Virgil Jervis.

Survivors include five daughters, Arizona Waddle of Columbus, Ohio, Lou Ann Marcum of Grove Port, Ohio, Sally Christian of Florida, Kathy Cleary of Canal Winchester, Ohio, and Ruthie Liggett of Worthington, Ohio; one brother, Bobbie Woods of Lake View, Ohio, one sister, Betty Waddle of Kentucky; four grandchildren and one great-grandchild.

Funeral services were Monday, July 26, at 1:30 p.m. at the Myers Funeral Home, Grove Port, Ohio, with the minister Delmar Jervis officiating. Burial was in the Sunset Cemetery in Franklin County, Ohio.

## Jack Wilson

Jack Wilson, 58, of Wheelwright died Friday, July 23, at U.K. Medical Center, Lexington, following an extended illness.

Born December 8, 1934 in Wheelwright, he was the son of Mary Ellen Coburn Wilson of Bypro and the late Charles Wilson. He was a disabled engineer for Great Lake Dredging and a veteran of the U.S. Army.

Survivors include two sons, Edward Smith and Timmy Smith of Slidell, Louisiana; four daughters, Cindy Smith, Jennie Smith, Diane Smith and Violette Smith, all of Slidell, Louisiana; two brothers, Charles (Spud) Wilson of Chicopee, Massachusetts, and Rex Wilson of Wheelwright; and several grandchildren.

Funeral services were Monday, July 26, at noon at the Nelson-Frazier Funeral Home with the Rev. Morris Hall and Rev. Charles Wilson officiating.

Burial was in the Mayo Cemetery at Lancer under the direction of Nelson-Frazier Funeral Home.

Serving as pallbearers were Roy Taylor, Jasper Kelley, Mike Coburn, Sonny Mullins, Rex David Wilson and Theodore Wilson.

## William Todd Bailey

William Todd Bailey, 23, of Bypro died Sunday, July 25, at McDowell Appalachian Regional Hospital as a result of a motor vehicle accident on KY 122 at Melvin.

Born November 15, 1969 in Ypsilanti, Michigan, he was the son of Mary Jane Bailey Anderson and the step-son of Robert Gale Anderson, both of Shelby Gap. He was a 1988 graduate of Wheelwright High School where he was on the football and basketball team. He was preceded in death by his maternal grandmother, Beverly Clark Bailey, and his maternal great-grandfather, Pierce Bailey.

In addition to his mother and step-father, he is survived by his maternal grandfather, William Bailey of Melvin; his maternal great-grandmother, Mary Ann Bailey of Bypro; and one brother, Craig Allen Bailey of Shelby Gap.

Funeral services will be Wednesday, July 28, at 11 a.m. at the United Methodist Church with the Rev. Roy Harlow and Rev. Bobby Isaac officiating.

Burial will be in the Buckingham Cemetery at Buckingham under the direction of Nelson-Frazier Funeral Home.

Serving as pallbearers will be Jason Cook, Craig Bailey, Charles Johnson, Layne Bailey, Gerald Osborne, Tommy Jones, Doug Thornsby, Michael Crager, Eddie Hall, Timothy Bailey, Gary Bailey, Billy Bailey, Brian K. Bailey, Kevin Hamby and Johnny Isaac.

## Pallbearers listed

Serving as active pallbearers for the funeral of Frank (Cowboy) Crum Sr. Wednesday, July 21, at Nelson-Frazier Funeral Home were Michael Rodebaugh, Randy Douglas, Jeff Smith, Roger Reynolds, Roger Reynolds Jr. and Jimmy Crum.

Honorary pallbearers were Freddie Burchett, Arco Hunt, Scotty Crum, Christy Porter and Deward Stephens.

## Molly Conley Slone Marshall

Molly Conley Slone Marshall, 65, of Hillsborough, North Carolina, formerly of Hueysville, died Monday, July 19, in Chapel Hill, North Carolina.

Born March 23, 1928, she was the daughter of the late Andrew Jackson and Virgie Bolen Conley.

Survivors include three sons, Leo Slone and Larry Slone, both of Hillsborough, North Carolina, and R.B. Slone of Garrett; two daughters, Clara S. Maddox of Hillsborough, North Carolina, and Lema Marshall of Kalamazoo, Michigan; three brothers, Harold Conley, Billy Ray Conley and Stevie Conley, all of Garrett; two sisters, Oma Reed of Battle Creek, Michigan, and Della Faye Conley of Garrett; 11 grandchildren and two great-grandchildren.

Funeral services were Saturday, July 24, at 10 a.m. at the Stone Coal Regular Baptist Church at Garrett with the Regular Baptist Church ministers officiating.

Burial was in the family cemetery at Hueysville under the direction of Hall Funeral Home.

## Estill Newsome

Estill Newsome, 49, of Ashtabula, Ohio, formerly of McDowell, died Saturday, July 24, at his residence following a short illness.

Born May 1, 1944 at McDowell, he was the son of the late William "Twine" and Mary Tackett Newsome. He was a painter and a member of the Painters Union Local No. 1130.

Survivors include one son, Estill Newsome Jr. of McDowell; one daughter, Tera Butler of McDowell; four brothers, William Newsome Jr. of Ashtabula, Ohio, Edward Newsome of Willard, Ohio, Earl Newsome of Allen and Chester Newsome of Ashtabula, Ohio; seven sisters, Mildred Styles, Maxine Williams and Hazel Jones, all of Ashtabula, Ohio, Sylvia Tuttle and Marie Tuttle, both of Willard, Ohio, Draxie Myers of Hampton, Virginia, and Mazel Miller of New Port News, Virginia; and one step-grandchild.

Funeral services were Tuesday, July 27, at 11 a.m. at the Little Rosa Regular Baptist Church at McDowell with the Regular Baptist Church ministers officiating.

Burial was in the Greenberry Hall Cemetery at Frasure's Creek, McDowell, under the direction of Hall Funeral Home.

## Margie Inmon Hunter

Margie Inmon Hunter, 75, of Batavia, Ohio, formerly of Garrett, died Wednesday, July 21, at the Clermont Mercy Hospital, Batavia, Ohio, following a short illness.

Born January 5, 1918 at Garrett, she was the daughter of the late Add and Fannie Coburn Inmon. She was a member of the Ball Branch Old Regular Baptist Church at Mousie for 22 years. She was preceded in death by her husband, Frank Hunter.

Survivors include one son, Harold Hunter of Gary, Indiana; four daughters, Edmonia Cooley of Cincinnati, Ohio, Connie Johnson of Owensville, Ohio, Betty Lafferty of Batavia, Ohio, and Bonnie Robinson of Prestonsburg; one sister, Alma Hall of Wayland; 12 grandchildren and eight great-grandchildren.

Funeral services were Friday, July 23, at 1 p.m. at the Ball Branch Old Regular Baptist Church at Mousie with the Old Regular Baptist Church ministers officiating.

Burial was in the Coburn Cemetery at Rock Fork, Garrett, under the direction of Hall Funeral Home.

Serving as pallbearers were Jimmy Cox, Bill Inmon, Kenny Inmon, Randy Conley and Phillip Inmon.



## A Simple Gift

### Brings Peace Of Mind

Give a gift to your loved ones by sparing them difficult decisions in a time of emotional stress. By pre-planning and pre-financing your funeral arrangements, you receive the benefits of choosing the services you want, and of having your investment earn interest. A special trust fund, Funeral Funding Trust of Kentucky, has been established to hold all money set aside for each pre-financial funeral. We can provide you with all the information on this fund. Complete the form below and we will send you a brochure on funeral pre-arrangement.

Please return the coupon to:  
**CARTER FUNERAL HOME**

47 South Lake Drive  
Phone 886-2774

Funeral Funding of Kentucky

Please send me complete information on funeral pre-arrangement and the Funeral Funding Trust of Kentucky.

Name \_\_\_\_\_  
Street \_\_\_\_\_  
City \_\_\_\_\_  
State \_\_\_\_\_ Zip \_\_\_\_\_

## Merion Bros. Monument Co.

- Granite • Bronze
- Mausoleums • Vases
- Custom Designs

Located 2 miles from Martin on Rt. 122  
Martin-McDowell Highway  
Phone: 285-9961  
Outside Floyd County  
1-800-675-9961

One of the area's most selected  
Discover, Visa and MasterCard accepted.



## Special Thanks

We, the family of Franklin P. Fugate, use this means and opportunity to thank each and all for your kindness, love and support during our time of mourning the loss of our loved one. Thank you for the time you shared with us, the food and flowers, and your thoughts and prayers.

We send a special note of thanks to Nelson-Frazier Funeral Home staff; The Floyd County Sheriff's Office staff; the Price Community Club; the Rev. Louis Ferrari and Linda; members of the Freewill Baptist Church of Bypro; Sons of the Desert and Trail 70's; Eddie and Betty Caudill; and our neighbors and friends.

THE FAMILY

## Thank You

The family of Mary Jane Blackburn wishes to sincerely thank all our family, friends, and neighbors for the wonderful words of love, prayers, food and beautiful flowers during our time of bereavement.

We especially thank the Floyd Funeral Home for the kindness, excellent and professional care. Thanks to Rev. Jack Howard, Nancy Hale and everyone who gave us their love at the Emma United Methodist Church. Also a special thanks to Chris Lafferty for the lovely music.

We also extend our loving thanks to the Home Health Care and Big Sandy ADD for their care, concern, and support.

You each have touched us in a way that will remain with us forever.

THE FAMILY OF MARY JANE BLACKBURN



## NELSON-FRAZIER FUNERAL HOME

Phone: 285-5155  
Owned and Operated By:  
Roger Nelson and Glenn Frazier



## Floyd Funeral Home

Prestonsburg, Kentucky 41653  
(606) 874-2121

Larry Burke, Manager

Traci Burke, Funeral Director - Embalmer

Reasonable, Reliable, and Courteous Service since 1952

Pre-need burial insurance available.

"I want to remove the burden of funeral costs and decisions from my family.."



There are many decisions related to the funeral and burial of a loved one that need attention by the family. Now you can provide for them by planning your funeral with Forethought® funeral planning.

When the time comes, a single call to our funeral home should be all that's needed.

Call us today for all the details!

Funded by policies with Forethought Life Insurance Company  
Z755-01 ©Forethought

## HALL FUNERAL HOME

Martin, Kentucky  
285-9261

Name \_\_\_\_\_  
Address \_\_\_\_\_  
City \_\_\_\_\_ State \_\_\_\_\_ Zip \_\_\_\_\_  
Phone Number \_\_\_\_\_



# No-shows

(Continued from page eight)

Lunchroom worker- Teresa Allen at Duff Elementary.

Summer school bus drivers- Dennie Carroll, Sharon Case, Anthony Conn, Richard Hall, Imogene Kidd, Travis Newman, Gerald Newsome, Donald Osborne, Doris Hunt, Mickey Newsome, James Layne, Daryl Greer, Ricky Hancock, Zeda Martin, Dallas Conn, Rebecca Blevins, Glen Hackworth, Glenn Holbrook, Thelma Meade, Denver Ousley, Don Wireman, Larry Lewis, Thomas Blakeman, Joe Miller Jr., Randy Humble, Rush Meade, John Stumbo, Tivis Johnson and Clinton Little.

School secretaries- Robin Hamilton at Stumbo Elementary; Rosemary Hall at Melvin Elementary; and Sally Chaney at Clark Elementary.

Transportation department personnel- Karen Johnson, administrative assistant; Gary Artrip, driver trainer/instructor; Jeffery Campbell, bus inspector mechanic three; James

Meade, bus inspector mechanic three; Mitchell Prater, bus inspector mechanic three; Frank Baldrige, lead mechanic; Steven Collins, bus inspector mechanic three; Steven Spriggs, bus inspector mechanic three; Christopher Gates, parts manager; and Ricky Hancock, part-time custodian.

School secretaries- Allen Elementary- Debbie Crisp and Lula Ratliff. Betsy Layne High School- Claudia Curry, Carolyn Clark, Audrey Newsome and Sally Justice.

Allen Central High School- Gladys Turner, Deborah Prater and Brenda Turner.

Adams Middle School- Gaye Hatfield and Nellie Music.

Prestonsburg High School- Emma Nelson, Debbie Click, Mary Lou Horn and Mary Lou Bailey.

South Floyd High School- Shirley Hall, Brenda Tackett and Mable Hall (KTWP program).

Osborne Elementary- Kim Hall.

Harold Elementary- Mildred Parsons.

Auxier Elementary- Oneida Watson.

Maytown Elementary- Margie Slone.

Duff Elementary- Glema Moore and Sandy Gunnell.

Martin Elementary- Mary L. Baldrige.

McDowell Elementary- Mildred Moore.

Prestonsburg Elementary- Linda Spradlin and Sharon Watkins.

Prater Elementary- Sharon Akers. Betsy Layne Elementary- Phyllis Senter.

Floyd County Head Start- Janie Bailey, director; Ruth DeRossett, secretary/bookkeeper; Kim Salmons, family service worker; Juanita Stephens, family service worker; Betty Frasure, transportation coordinator; and Hattie Hurd, family service worker.

Head Start teachers- Eulene Ratliff, Linda Justice, Patricia Fitzpatrick, Billie Isaac, Neva Jo Tackett, Ruth Huff, Cynthia Allen, Ernestine Shelton, Patricia Newsome, M. Lynn Slone and Geneva Ward.

Head Start teacher aides- Anna Hamilton, Esther Salisbury, Lucretia Duncan, Judy Newsome, Bobbie Williams, Alfreda McKinny, Terry Johnson, Nyoka Slone, Jimmie Slone and Judy Stumbo.

Head Start bus drivers- Vernon Tackett, Glenda Newsome, Linda Hall, Tessie Harvey, Kathy Newsome, Larry J. Stumbo, Elinda Greene, Maxine Kinney, Sharon Prater, Greg R. DeRosett and Robin Tackett.

Temporary Summer Youth Employment Training Program- transfer Kathleen Weigand from Adams

to Betsy Layne High School; Dale Hamilton, temporary worksite coordinator/counselor at Adams Middle School; resignations- Amos Hamilton, VOE/remediation bus driver; and William Lee Slone, VOE/remediation bus driver.

VOE/Remediation bus drivers- Judy Frazier to replace Amos Hamilton; Amos Hamilton, bus driver; and Sarah Barker, part-time alternate.

Resignations- Jeanette L. Oldaker, band director at South Floyd High School; Don Daniels as principal at South Floyd High School; and Clinis Hall as bus driver.

Leaves of absence- Melissa Carter, maternity leave.



**PRIME OFFICE SPACE FOR RENT OR LEASE**  
Over 7500 sq. ft. Large paved parking lot, on North Lake Drive in Prestonsburg. Building is rated **fire-proof**. This is a first-class facility. Priced reasonably.

**Call: Proctor Brown**  
(606-886-3673) or (606-789-5301) until 6:00 p.m.

## Courthouse News

### DISTRICT COURT

*Editor's Note: All first offense DUIs are allowed to do two days of public service in lieu of \$200 of the total court costs and fines. All individuals who are charged in cases involving alcohol or drugs are referred to alcohol or drug counseling.*

Jerry B. Strickland Jr., 28, of Allen; disobeying a traffic control device and operating on suspended license—\$57.50;

Charles R. Holton, 28, of Elsie; DUI (1st, B.A. N/A), possession of marijuana (less than 8 ounces, 1st offense), and use/possession of drug paraphernalia—30 days probation and \$417.50;

Arnold Gunnels, 37, of Eastern; assault 4th, disorderly conduct, resisting arrest—30 days in jail to run concurrent and credit for time served; Ray Conn, 50, of Allen; AI (3rd or more) and disorderly conduct—\$117.50 and 3 days probation;

Mary E. Hale, 41, of Auxier; AI, endangering the welfare of a minor and 4th degree assault—\$92.50;

Danny L. Waddles, 18, of East Point; AI (3rd or more)—\$82.50;

Gary Hicks, 29; disorderly conduct, resisting arrest, criminal littering—\$107.50 and 30 days probation;

Rodney Blackburn, 34, of Endicott; AI (3rd or more)—\$82.50;

Albert M. Bertram, 25, of Allen; AI (3rd or more), \$72.50;

Sandra S. Holfield, 40, of Paintsville; theft by unlawful taking—\$57.50 and seven days probation.

Tim R. Brown, 42, of Monticello; AI, disorderly conduct, resisting arrest, assaulting a police officer and criminal mischief—\$67.50 and 10 days in jail;

Gary L. Williamson, 36, of Lexington; DUI (3rd or more, B.A. .15), no insurance—\$717.50 and 60 days home incarceration;

John Buckley Robinson, 36, of Prestonsburg; DUI (1st offense, B.A. .24), reckless driving, AI (1st or 2nd), failure to notify change of address, no insurance—charged merged, fined \$207.50 and 2 days public service;

Donald Curtis Hall, 29, of McDowell; DUI (1st offense, B.A. .13)—\$207.50.

### PROPERTY TRANSFERS

First Commonwealth Bank to Enterprise Coal Company, property on Left Beaver Creek; Ronnie Marsillett to Peggy Marsillett, property on Blue River;

Thomas J. and Sybil M. Moore to Robert Nelson and Sarah Kathryn Moore, property on Stephens Branch; Charles and Delores Reichenbach to David Rick Goble, property in the Miller Subdivision;

Pete Webb to Harold Eugene Webb, property on the Levisa Fork of the Big Sandy River; Edna B. Kuss to Thomas N. Kuss, property on Bull Creek;

James Arthur Tackett, Diana Tackett Pratt, Artie Sue Thornsby, Robert Lee Tackett, Gary Dean Tackett, Carolyn Tackett Belcher and Earl Douglas Tackett to Georgina Tackett, property on Left Beaver Creek;

Lloyd and Pauline Hicks Allen to Gary Dean Hicks, property at

Goodloe; Carlos Dean Akers and Laura Akers to Anna Sue Akers, property on Big Mud Creek;

Duard Avery and Teresa Meade, Sidney Lee and Christa Meade, Lonnie Joe Meade, Eliot Randall and Sheila Meade to Duard Meade, property on Big Mud Creek (5 tracts);

Alice Karen Kestner and Jerry Martin, Emogene Harmon, Wanda and Michael Nose, William and Lana Burchett, John and Marie Gorrell to Timothy and Misha Curmutte, property on Bayes Branch;

Cathy Ousley Johnston to Steve Ousley, property on Spurlock Creek; Steve Ousley to Karen Ousley, property on Spurlock Creek;

Paul Phillip Hughes to Bonnie Hughes, property in Briarwood Subdivision; Benchmark Realty Inc. to Evan and Wanda Riley, property on Pen Hook Branch at Harold;

Earl D. and Nancy Ousley to Randall and Jenny Ousley, property location not listed; Denver Ray and Ruth Ellen Gray to David Allen and Paula Layne, property on May Branch;

Denzil and Harlene Preston to David Allen and Paula Layne, property on May Branch; Hansel and Rudell Preston to David and Paula Layne, property on May Branch;

Evan and Wanda Riley to David James and Mari Lee McChesney, property on Pen Hook Branch at Harold; Denver and Inez Collins to Larry Dean Collins, Judy Collins Blackburn, Charlene Collins Hunter and Randall Collins, property on Clark Branch of Buffalo Creek;

Larry David Hamilton to Marie Hall, property on Left Beaver Creek; Estill and Nannie Hall to Margie B. Parsons, property on Left Beaver Creek; Carlos Dean and Anna Sue

Akers to Carlos Devon Akers, property on Big Mud Creek;

Katherine L. Hughes to Harry A. and Jamie C. Adams, property in Prestonsburg; Dewey and Lorene Hamilton Rogers to Susan Newsome Howell, property on Big Mud Creek;

Charles R. and Myrna Sturgill to Jeanette Mullins, property location not listed; John D. and Daddie Hamilton to Homer Hamilton, property on Frasure's Creek;

Andy Mitchell to Leonard Lawson, property on Beaver Creek; Hall Funeral Home to Emma Bentley, property on Frasures Creek; Beverly Mullins to Genell Hall, property location not listed;

Chillis and Levita Deloris Meade to Levita Deloris Meade, property on Left Beaver Creek; Harry Vernon and Magaline Horn to Janice Lynn and Stanley Ray Jervis, property on Middle Creek road;

Janet L. and Charles Franklin Hackworth to Rudolph Ousley Veterinary Clinic, D.V.M., P.S.C. Inc., property location not listed; Commonwealth of Kentucky and W. Patrick Mulloy II, Secretary of the Finance and Administration Cabinet to Tommy Mullins, property location not listed.

**JOANNE'S FLORIST**  
Bring me this ad, and on your purchase of \$25.00 or higher on any silk arrangement for any occasion...  
Get **\$5.00 off.**  
We now have balloons for all occasions.  
Grethel, Ky. 587-2671 or 587-2418  
Expires Oct. 15, 1993

**Bacardi Rum**  
All taxes paid  
1/5 of 750 ML. **\$8.99** each  
J & J Liquors  
Betsy Layne • 478-2477

**STRAND TWIN**  
PRESTONSBURG, KY. • 606-886-2696

**ALL TICKETS, ALL SHOWINGS—\$3.00**

**STRAND I HELD OVER**  
**Young ones! Parental units! We summon you!**  
**CONEHEADS**  
SHOWTIMES: 7:00 & 9:00

**STRAND II**  
Starts Friday, July 30  
**RICHARD DREYFUSS**  
**EMILIO ESTEVEZ**  
**ROSIE O'DONNELL**  
**Another STAKEOUT**  
SHOWTIMES: 7:00 & 9:15

**SUNDAY MATINEE—Open 1:00, start 1:30, over 3:20**

**SAVE \$3000!**  
**ON ANY NEW LUMINA!**

*The heartbeat of a sportscar...  
With spacious room and comfort!*

**16 TO CHOOSE FROM!**

**AS LOW AS \$12,942**

*If your heart cries out for a sports car  
But you've gotta have room for the family... Test drive a new Chevy Lumina  
at Fletcher & Halls and SAVE \$3000!*

Rebate assigned to dealer if applicable.

**Your Chevy For East KY OUTLET**

**Fletcher & Halls**  
279 North Mayo Trail  
Pikeville, KY 41501  
Phone # (606) 432-5551

**CHEVROLET**  
**GEO**  
**BUICK**  
**Oldsmobile**



# Community Calendar

**Editor's Note:** As a service to the many clubs and committees that meet in our community, the Floyd County Times' Community Calendar will post meeting and public service announcements. Articles for the Community Calendar must be submitted in writing to the Times no later than 5 p.m. Monday for Wednesday's publication or 5 p.m. Wednesday for Friday's publication. These cannot be taken over the telephone.

## Clark council meeting

The meeting of the Clark Elementary School Based Decision Making Council will be held July 29 at 6 p.m. in the school library. All concerned parents and citizens are welcome.

## Living Well with Diabetes class

The Living Well with Diabetes class will be held on Thursday, July 29, in the Learning Center at Highlands Regional Medical Center. Class will begin at 6:30 p.m. The topic for this month's class will be "Caretaker," a fun play board game involved in improving personal diabetes management and skills and will be provided by Sherri Blair R.D., and Vicki Risner R.N., C.D.E., Diabetes Educator.

## Pike County Citizens United for Justice to meet

The Pike County Citizens United for Justice will meet Sunday, August 1, at 3 p.m. at the Bevins Grades School, Sidney. This meeting concerns price increases on natural gas for Ashland Exploration customers allowed by the Public Servicing Commission.

Customers affected by this situation are encouraged to come to this meeting. For more information, call Bill Sparks at (606) 353-8114, or Giody Deskins at (606) 631-1811.

## 80th birthday celebration for Hackworths

The children of Albert and Minnie Hackworth invite family and friends to an open house celebration honoring their parents on their 80th birthday at their home at David, Saturday, July 31, from 2-6 p.m.

## Allen Central senior enrollment

Any student that will be a senior at Allen Central High School this fall or any student needing to enroll as a senior should report to the school according to the following schedule:

Last name A-L, Thursday, July 29, from 8:30 a.m. to 12:30 p.m.

Last name M-Z, Friday, July 30, from 8:30 a.m. to 12:30 p.m.

This will ensure that schedules will be ready and changes can be made before school starts.

## Self-defense for women

Continuing Education/Community Services of Prestonsburg Community College is offering a self-defense class for women on July 29 from 6-8:30 p.m. The instructor will be Chris Hall. The fee is \$10. Registration can be completed by calling PCC and asking for CE/CS at 886-3863.

## Dotson reunion

The Dotson family reunion will be held Saturday, July 31, at Shelter No. 4 at Dewey Lake Downstream, Jenny Wiley. Please bring a covered dish. For more information, call Everett Dotson at 886-3659.

## Hopkins reunion

The annual Hopkins family reunion will be held Sunday, August 1, at Stumbo Park at Allen. Registration will begin at 10 a.m. with coffee and donuts. Dinner will be at 12:30 p.m. For more information, call Denver Osborne at 377-6722.

## Child care program

The Afterschool Child Care Program at Betsy Layne Elementary Family Resource Center will begin in August for those children who are usually "Home Alone." They are a state-licensed child care facility and have room for 20 students. For more information or to enroll your child, call 478-5550 or 452-4650.

The center can also provide you with information relating to prenatal and postnatal child care. They are attempting to host a variety of informative activities and events for those expecting a newborn and parenting seminars for all parents. For more information, call the center.

## SIDS support group

The Kentucky Chapter of the National Sudden Infant Death Syndrome Alliance is an organization made up of parents and professionals from the community who are concerned about SIDS. The group is composed of parents or families who have experienced the loss of a baby to SIDS and of supporting professionals who provide guidance in reaching the goals of the chapter.

If anyone in the communities would be interested in this type of support for Eastern Kentucky, call (606) 886-0333, Monday-Friday, 9 a.m. to 5 p.m., and ask to speak to Teddie Ratliff RN.

## Allen Family Reunion

The Allens of Floyd County, their descendants and relatives are invited to an Allen Family Reunion to be held between the hours of 3 and 9 p.m. at the May Lodge, Jenny Wiley State Park on Thursday, July 29.

Food will be available through the regular services of the lodge buffet at 5:30. Eating is optional.

Please attend. For more information and registration, contact Peggy Jo Vaughn at 285-9122 or Ruby Allen Bays at (606) 277-6010.

## Youth center open

To all Betsy Layne High School students: The New Horizons Youth Service Center is open for summer activities. Activities include flag, football, volleyball, basketball, croquet, badminton, air hockey, bumper pool, wiffle ball, etc. Board games such as chess, checkers, trivial pursuit and jenga are also available. The center will be open each Monday through Friday, 9 a.m. to 2 p.m. All students are free to come. Parents are welcome.

## Elliott family reunion

A family reunion for the generation of Robert S. and Louranny Hamilton Elliott will be held at the Carriage House Motel, Paintsville, on Saturday, July 31.

A get-together is planned for Friday, July 30. A luncheon will be held on Saturday of your choice at the motel restaurant or nearby restaurants. A program will be held after lunch from 2 p.m. to 4 p.m.

Bring any pictures or history of the family.

## Clothing give-a-way

The McDowell Family Resource Center is a non-profit organization designed to meet the needs of the students and their families as well as members of the community. The center is sponsoring a clothing give-a-way July 31 in the school gym from 9 a.m. to 12 noon. A wide selection of clothing will be available. For more information, call 377-2678.

## Remembrances of James J. Carter

Editor:

This article may appear quite long, but I ask that you print it. The subject is about someone who not only was a personal friend, but also one who was a servant to his community and nation.

On 3 October 1988, he addressed a letter to me recalling the names of many of our mutual friends in Prestonsburg—several gone and others yet living. He said:

"We often reminisce about when you lived in Prestonsburg on Maple Avenue; you and Edgar; Frank and John Heinze; Louis Harkey Mayo and brothers Dick Erwin and Walker Porter, Jr.; Arthur Johns and William Thomas Archer; Bev, Cottrell, Estill and Roland Burchett; Freddie James; Bill and Jack Jones. Then on Graham Street there were David Darwin May, James William and Jack Salisbury, Billy Callihan; Second Avenue (now Arnold Avenue), there were Winston Burke, Bill Baker, Edmond and Lucien; Leo, Jack and "Muck" Carter; Babe and Bunk Friend; Bill Arnold and Jodie Spradlin, James and Billy Morrell; Jack and Dick and Geraldine Allen; Sam and Jimmy Hatcher, "Little Joe," Walter Scott and Monty Scott Harkins. Then there were: James and Lucien Lafferty; John Calvin Hopkins who lived on the hillside above town; Oliver Hanson Stumbo; Harold, Lex and Eugene Holcomb, Adrian and Ray Collins; Lon, Mary and Joe Hill; John and Ralph Archer; Fred, Bob and "Little Huck" Francis, and others I just can't remember or think of at the present time."

"Sometimes one wishes to recall the days of 'Cowboys and Indians,' shinnying up trees, hide-and-go seek, tracking, snipe hunting, playing with little toy cars on the river bank, etc., and those times were wonderful to remember. Sadly, some of them never grew up or advanced to some late age in life. It was grievous to learn of the death of Carthel Hill Smith whose submarine was sunk in the Pacific during World War II. But we all grew up together in a close-knit community, and together our lives were enriched in lasting friendships."

"Though many have moved away, as you, or have since died, their memories are etched in our minds. We are all richer for knowing and having known one another. God Bless you, our Friend..."

A few weeks before his death, I saw him in a Lexington hospital. Although his leg had been amputated, he still seemed as jovial as I had known him in childhood. He was still happy with those unlost days of our early growing-up years and said they were times to never be forgotten. Somehow, I sensed an unexpressed knowledge that he knew his downward steps were numbered; that his life was ebbing slowly toward eternity: "God, in his healing way, takes care of us." The room was still and we were alone. But he never knew that I was uttering a final muted prayer. And now, my eternal friend, God's servant and devoted patriot, James Joseph Carter, rests with the ages of time.

James Darwin Stephens  
Col. Inf., USA-Ret.  
Georgetown, Kentucky

## VACATION BIBLE SCHOOL

August 9-13 • 6:00-8:00 p.m.

Ages: 4 years thru 7th grade • Transportation provided

To register call: 874-9526



St. Martha Catholic Church  
Lancer Road, Prestonsburg

## Card Of Thanks

The family of Ira E. Frazier wishes to thank those who helped to comfort them during their time of sorrow; to those who sent food, flowers and cards, thanks. A special thanks to the Rev. Troy B. Poff and singers of Maytown Methodist Church, the Sheriff's Department for their kind assistance and the Hall Funeral Home for their kind and efficient services.

## Card of Thanks

The family of Josie Hunt Blanton wishes to thank all of those who were so kind and considerate during their time of grief. We especially want to thank those who sent flowers and gifts of love. We especially want to thank Clergymen Ted Shannon and Dennis Martin for their comforting words; the sheriff's department for their assistance in traffic control; and the Hall Funeral Home for their kind and efficient service.

THE FAMILY OF  
JOSIE HUNT BLANTON

## Allen First Baptist Church

invites you to register for

### Vacation Bible School

Sunday evening, August 1st, at 7 p.m. Come, see, and enjoy the area's largest, most gigantic, banana split.

Vacation Bible School will begin

August 2nd-6th—6-9 p.m.

Bible study, crafts, music and refreshments.

Ages: Infants-6th Grade

Everyone welcome.

874-9468 or 874-8170

Rev. French Harmon, Pastor

## NOTICE

The Hale Family Cemetery at Stephens Branch in Martin, Ky. is not offering burial lots to the public, it is for immediate family members only.

For more information please call 1-513-845-9671.

Mel-O-Dee Music is prepared to offer private and class music at First Baptist Church, Allen, Ky. Piano, voice and guitar will be offered if enough interest is exhibited. Anyone in the Allen area may sign-up by calling 789-2499 in Paintsville.

## Card of Thanks

The family of Maudie Jordan Hamilton would like to extend their appreciation to all those friends, neighbors and loved ones who helped comfort them in the loss of our loved one. Thanks to all who sent food, flowers, prayers or spoke comforting words. A special thanks to the Evangelists Don Fraley and Goldie Hamilton for their comforting words; the pallbearers, Thomas Hall, Reed Flannery, Ricky Hamilton, Ray Curry, Troy Bentley, Rodney Hamilton, Nathan Wright, and Kenneth Hall; the sheriff's department for their assistance in traffic control; and the Hall Funeral Home for their kind and efficient service.

THE FAMILY OF  
MAUDIE JORDAN HAMILTON

## Card of Thanks

The family of Bernie Lou Gayheart would like to take this opportunity to thank everyone for their help in the loss of our loved one; those who sent food and flowers, or just spoke comforting words. Thanks to the Clergyman Manford Fannin for his comforting words; the Maytown United Methodist Church; the Third Avenue Freewill Baptist Church, Prestonsburg; the sheriff's department for their assistance in traffic control; and the Hall Funeral Home for their kind and professional service.

THE FAMILY OF  
BERNIE LOU GAYHEART

## Card of Thanks

The family of Irene "Renie" Hamilton Tackett wishes to thank all those friends, neighbors, and family who helped them in any way upon the passing of their loved one. Thanks to those who sent food, flowers, prayers and words of comfort expressed. A special thanks to the Little Rosa Baptist Church, and the Regular Baptist ministers for their comforting words; the sheriff's department for their assistance in traffic control; and the Hall Funeral Home for their kind and professional service.

THE FAMILY OF  
IRENE "RENIE" HAMILTON TACKETT

## Card of Thanks

The family of Meredith Allen Conn would like to extend their appreciation to all those friends, neighbors and loved ones who helped comfort them during their time of sorrow. Thanks to all who sent food, flowers, prayers or spoke comforting words. A special thanks to Clergyman Meredith Spurlock for his comforting words; the men who prepared the grave; the sheriff's department for their assistance in traffic control; and the Hall Funeral Home for their kind and professional service.

THE FAMILY OF  
MEREDITH ALLEN CONN

## Card Of Thanks

The family of Frank "Cowboy" Crum would like to take this opportunity to thank everyone for all the prayers, food, flowers and comforting words during our time of sorrow. A special thanks to the Freewill Baptist ministers Dave Garrett, Jim Smith, Birkey Lewis, and Nathan Lafferty for their comforting words; the Highland Avenue and Endicott singers for their beautiful songs; the Sheriff's Department for their assistance in traffic control; and the Nelson-Frazier Funeral Home for their kind and professional service.

THE FAMILY OF  
FRANK "COWBOY" CRUM

## Card of Thanks

The family of Cherokee Kimberly Dawn Rogers wishes to gratefully acknowledge the thoughtfulness and kindness of friends, relatives, and neighbors in the loss of our precious one. Thanks to all who sent food, flowers, prayers, or spoke comforting words. We are especially grateful to the Regular Baptist ministers for their comforting words; the sheriff's department for their assistance in traffic control; and the Hall Funeral Home for their kind and professional services.

THE FAMILY OF  
CHEROKEE KIMBERLY DAWN ROGERS

FLOYD COUNTY  
CATHOLICS  
WELCOME YOU  
ST. MARTHA CHURCH  
Water Gap  
Masses: 7 p.m., Sat.; 11 a.m. Sunday  
Religious Education Classes:  
Sunday, 9:45-10:45 a.m.  
Inquiry Class, Mon. at 7 p.m.  
Pastor: Father Joseph Muench  
Phone 874-9526

ZION  
DELIVERANCE  
CHURCH  
WAYLAND, KENTUCKY

Sunday School 11 a.m.  
Evening Worship 7 p.m.  
Wednesday Prayer Service 7 p.m.  
Saturday Evening Worship 7 p.m.

ADA MOSLEY  
PASTOR

Highland Ave. Freewill Baptist  
Vacation Bible School  
August 2nd - August 6th  
6:30 p.m. - 8:30 p.m.  
Ages: Nursery through teens  
Everyone Welcome



4.99 APR • 4.99 APR • 4.99 APR • 4.99 APR

# Layne Bros.

**Ford, Lincoln, Mercury, Honda and Ford Trucks**

## SAYS

Thank you Eastern Kentucky for your patronage at Lot #1, Ivel, KY

## AND NOW

Layne Bros. is proud to announce their 3rd Anniversary Sale at Ivel

## AND

Grand Opening Sale at the all new Layne Bros. Honda & Program Cars Lot #2, North Mayo Trail, North Pikeville  
*(Beside Noah Adkins Furniture)*

Featuring **4.99%** APR

On ALL New Ford, Lincoln, Mercury, Honda & Program Vehicles at Ivel & On ALL New Honda and Program Vehicles at Pikeville

*\* Up to 60 months financing with approved credit.*

You already know about Malcom Layne Deals

So come by today and **SAVE, SAVE, SAVE!**

Sale will end August 14, 1993

### Layne Bros.

Ford • Lincoln • Mercury • Honda • Ford Trucks

Halfway between Pikeville — Prestonsburg at Ivel  
478-1234 • 886-1234

### Layne Bros.

Honda And Program Cars

Located North Mayo Trail • Pikeville • 433-1234

Malcom Layne, President

David Layne, Vice-President

4.99 APR • 4.99 APR • 4.99 APR • 4.99 APR





**A  
Look  
At  
Sports**  
by Ed Taylor  
Sports Editor

**1993 BLUEGRASS GAMES....**

The Ninth Annual Bluegrass State Games is history now but the Games get more exciting every year. Especially when they continue to add other sporting events to the already large list.

One has to wonder how long the city of Lexington can continue to fill the needs of the Games.

It was almost impossible to get rooms in the city because of the large number of people that registered. All the motels were full and the eating places were crowded also. You can say one thing. It certainly was good for the city's economy.

This was my fourth trip to Lexington to cover the games. I always like to go out early to Commonwealth Stadium on Friday when the athletes are making their way there to check in. I enjoy talking with the folks that are there and take in all that the Games staff has planned.

There seem to be fewer senior citizens centers taking part in the Games. I remember when they had over 3,000 but I believe that less than 2,000 took part this year.

Two of the finest folks at the games were Marianne Blodgett and Darlene Easterwood who handle media relations for the games. These two ladies are appreciated by all the press. They do an excellent job and I know their job is not easy.

Parking around Shively Field was hard to find and several people had to park at Commonwealth Stadium and walk.

Here are some facts on this year's Games:

- About 18,486 persons from 111 Kentucky counties participated in the Games.

- Former University of Kentucky basketball player Jamal Mashburn was the guest athlete at the opening ceremonies and officially kicked off the games by lighting the Bluegrass State Games flame.

- Fayette County racked up the largest number of medals with 834 followed by Jefferson County with 540. Floyd County brought home 16 medals.

- The individuals who won the most medals were Amy Tuttle and Andy Tuttle of Scott County with 14 each.

- There were 5,848 persons that played softball this year. That was 344 teams.

- The largest individual sport was track and field with 942 participants.

It was a great weekend in Lexington. I traveled from one end of the city to the other in trying to cover as much as I possibly could.

Also taking place was the Babe Ruth state baseball tournament at Veteran's Park in Lexington. I had a chance to cover the first game that our Floyd County team played. It made for a long day but I enjoyed every bit of it. I'm looking forward to next season.

**CONTRARY TO RUMORS....**

A basketball coach has not been hired as of yet (Tuesday) at South Floyd High School. Rumor had it that Jim Rose has been selected for the job but applications are still being taken by the school board.

Rose is one of the applicants for the job as well as about five others. He was a successful coach at Knott County Central, fielding two state tournament teams. Stay tuned!

**KIWANIS GOLF OUTING..**

Teddy Hall tells me that there will be prizes galore at this year's Kiwanis golf outing this Saturday at the Jenny Wiley Golf Course. He also told me that tee off time has been changed from 8 a.m. to 9:30 a.m. Players are to gather at 9 a.m. for the event.

A conflict with a family reunion and the use of the course are reasons for the change of time.

Pizza and drinks will be provided for the event.

Good luck to the Paintsville Big League team at the state.

Until Friday, good sports everyone and be good sports!

# Record numbers turn out for opening of Bluegrass Games

by Ed Taylor  
Sports Editor

Commonwealth Stadium, on the campus of the University of Kentucky, was very active Friday night as a record number of athletes and spectators gathered for the opening ceremonies of the 1993 Bluegrass State Games. Over 16,000 converged on the home of the Kentucky Wildcats' football team to take in the festivities that officially open the games.

Former University of Kentucky basketball standout Jamal Mashburn (the Dallas Mavericks' first round draft pick) was on hand to assist in the lighting of the Bluegrass State Games' flame.

The flame was lit during ceremonies in Frankfort earlier in the day. The torch was carried by runners from the old capitol building to Com-

monwealth Stadium.

Leo McMillen, who is a member of the Bluegrass Runners Club, carried the torch on its final leg into Commonwealth Stadium where he and Mashburn ignited the huge Olympic-style flame.

The parade of athletes was led by the Henry Clay cheerleaders who were followed by the athletes taking part in the Games.

Softball was the largest sport of the 25 offered in this year's Games. Over 340 teams registered for softball—involving 5,000 athletes. Soccer was the second largest. Over 200 soccer games were played.

The Bluegrass State Games' Carl Frey opened the ceremonies, welcoming all incoming athletes to this year's Games.

"The Bluegrass State Games has grown at a tremendous rate," said

Fry, "and this year offers three new events, making 25 sporting events that will involve over 18,000 athletes."

Fry told the large gathering of the massive undertaking of organizing such event as the Bluegrass Games and extended a "thank you" to the University of Kentucky for the use of their facilities because "the University of Kentucky has been a key to the success of the Games since its beginning."

"The Bluegrass State Games of 1993 will be the best yet," Fry told a cheering crowd. "We at Valvoline Oil (who, along with Coca-Cola, underwrites the Games) are committed to next year's games that will be held on July 29, 30 and 31."

Joe Burch, representing University of Kentucky President Charles

Weddington, welcomed everyone and stated that "UK was proud to be part of the Games since its inception."

"It's our pleasure to welcome you to the University of Kentucky and we are pleased to have you here," he said. "We want to congratulate each athlete and wish them the best."

Standing in for Lexington Mayor Pam Miller was Vice-Mayor Terea Isaac who brought a loud cheer from the thousands gathered when she welcomed everyone to Lexington, "the home of Jamal Mashburn."

"We here in Lexington are committed to making your stay in Lexington a pleasant one," said Isaac. "Athletics teaches us lessons. It also helps round out character in individuals."

Kentucky Governor Brereton Jones informed those present of the record number in attendance for the

opening ceremonies.

"It is the largest and greatest crowd to view the opening games," said Governor Jones. "It shows great respect for competition in the state. Some will know the agony of defeat and the thrill of victory."

For the third consecutive year, Bernice Shorpsshire, 91, of Paris was the oldest participant in the Games. Shorpsshire took part in two track and field events, shot put and the 1,500-meter walk.

The youngest participants in this year's Games were the tender young age of 3 years old.

The opening ceremonies of the Games started with a flyover by the Kentucky National Guard. Othello Pumphrey, after his outstanding rendition of the National Anthem, thrilled

(See Opening, B 3)

## Allen makes seventh trip to Bluegrass Games

by Ed Taylor  
Sports Editor

For Allen's Kenneth "Buzz" Allen, the competition at the Bluegrass State Games just keeps getting tougher and tougher with each year. But that doesn't stop the veteran archer from taking part.

Allen just returned from his seventh appearance in the state games and, once again, returned with yet another medal.

Allen made his first appearance in the Games in 1986 and has brought some sort of medal to Floyd County each year.

"I've won nine medals total in the seven years that I have been going," he said. "I usually win something."

Allen said that the heat, not the competition, in this year's Games was almost unbearable.

"It was certainly hot," said the veteran archer. "It was too hot. You

(See Allen, B 3)

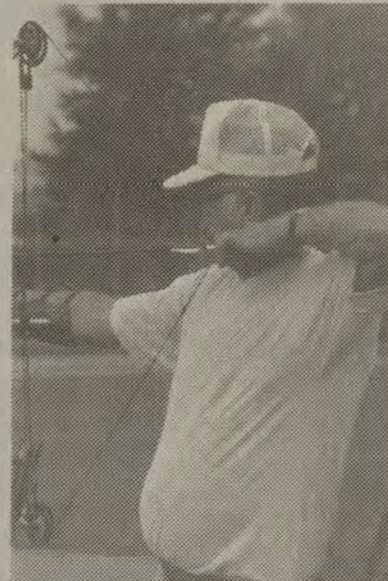

"BUZZ" ALLEN

## Father and son act impressive in Bluegrass State Games

by Ed Taylor  
Sports Editor

James and John Stout took their act on the road to the ninth annual Bluegrass State Games this past weekend in Lexington as they took part in the archery events

for the third consecutive year.

For the third consecutive year, the duo brought home the medals.

They began their archery careers by just observing the games four years ago.

Their observation turned to participation as they entered the games for the first time in 1991. Even in their first year, they won a medal and they were then hooked.

James Stout took first place this past Saturday at the University of Kentucky Sports Center (Shively Field) and won his second gold medal in the three years he has been attending the games. The elder Stout also has won a bronze in the Games.

Stout won first place in the Field Archery 18 and over Bowhunter Freestyle Limited.

"I enjoy going to the Games," said James. "We have a ball. Just a great time."

The trip to Lexington is a family affair for the

Stout family. Stout's daughter, Leslie, finds the Games more rewarding other ways.

"Leslie and my wife compete in the shopping games," said James with a laugh. "They like to make the shopping places."

Leslie isn't without her interest in archery but elected not to enter the games.

John, who plays football for Prestonsburg High School, won a bronze medal for his third place finish in the Freestyle Unlimited. It also was his third medal in the three years of competition.

"We like shooting our bows," said James. "The Bluegrass Games is the only competition that we have been to this year. We usually try and go to other places and shoot, but John has had so many things to do that we haven't been able to get out."

Stout feels that the games in Lexington are not getting all that big and feels that "everything" went smoothly over the weekend but likes the old way of keeping score the best.

"This year all the scoring was done on a computer," he said. "I liked the old way where they put it up on a board."

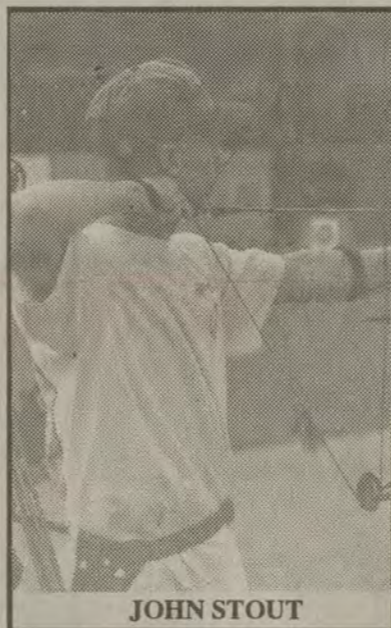

JOHN STOUT

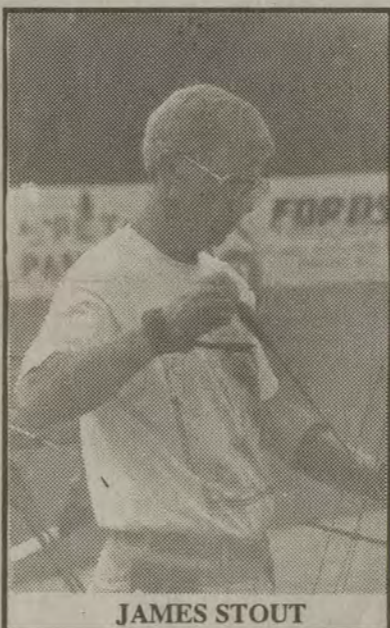

JAMES STOUT

## Polk captures gold in bowhunters limited; wins silver medal at Wilmore

by Ed Taylor  
Sports Editor

James Randy Polk of Prestonsburg echoed what some of the other local archers were saying—that the weather was hot this past weekend for the ninth annual Bluegrass State Games held in Lexington.

While the weather was uncomfortable, it didn't hamper Polk from winning two medals in the Games, giving him six in the six years he participated in the Games.

"I enjoy going to the Games," he said. "It wasn't as crowded in archery this year as it has been."

One reason was that archers could choose what day they could shoot. Some picked Saturday over Sunday.

Polk won first place and the gold medal in the Bow Hunters' Limited in field archery. He brought home the silver medal for his second place finish in the animal round on Sunday at Wilmore.

(See Polk, B 2)

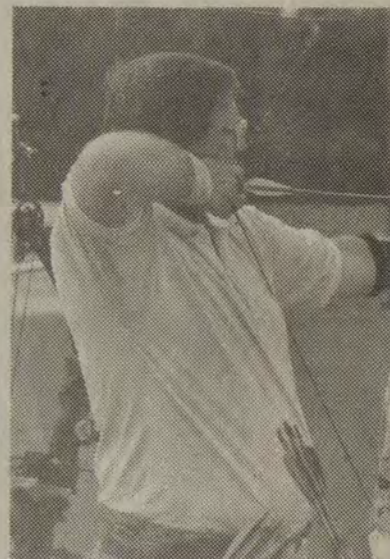

JAMES RANDY POLK

# Bullets pound Maysville to win Bluegrass State Games

by Ed Taylor  
Sports Editor

There were over 340 softball teams competing in the ninth annual Bluegrass State Games this past weekend in Lexington and 32 of those were at Frankfort playing for the Class C title.

When the smoke had cleared, the Bullets (Floyd County) emerged as the Class C champions after rolling through the other 31 teams.

The Bullets won all six games they played and defeated Maysville Sports 16-6 to capture the title.

"We had good hitting all through the tournament," said Bullet manager Carl Hall. "Our defense was very good and we just played a strong tournament."

The Bullets pounded out 17 hits in the 16-6 mercy win over Maysville in capturing the championship game. Pete Green, Mike Conn, Todd Tucker, Cory Vicars, Godie Ratliff, John Goble and John Chaffins collected two hits for the Bullets.

Jeff Cole had a home run in the fourth inning when the Bullets scored six times to win by the mercy rule.

Tucker and Goble had two doubles each in the game. Goble had three runs batted in while scoring twice. Chaffins had a second-inning triple and Ratliff doubled in the third.

The Bullets opened the tournament with a 19-9 "mercy" win over Magic (Lexington) as Tucker, Vicars and Conn each collected three hits.

Conn picked up four runs batted in and Randy King had three RBIs as did Goble.

Twelve batters paraded to the plate

for the Bullets in the fourth inning as nine runs crossed the plate.

It took extra innings in game two for the Bullets to pull out a 10-4 win.

The Bullets scored six times in the eighth inning to snap a 4-4 tie and then held off Ponderosa Steak House (Glasgow) for the win.

"That was the toughest game that we had," said Hall of his team's extra-frame win.

Again, it was the balanced offense of the Bullets that led them to their second win of the tournament.

Putting the extra-inning game behind them, the Bullets took care of business in game three as they blew past the Dixie Land Dragons (Jackson) 16-6, collecting 21 hits.

Several players padded their average in this one with Kevin Mullins and Jeff Cole going a perfect three-for-three. Mullins had a third-inning double and Cole doubled in the fifth inning.

Things were a little more tense in the fourth game as the Bullets dodged the bullet in their first meeting against Maysville.

The scored was knotted at 12-12 as the Bullets batted in the bottom of the seventh inning. Ronnie Clark lined a base hit that scored John Goble with the winning 13th run. It was Clark's second hit of the game and only RBI.

Randy King and Chaffins each collected three hits for the Bullets.

(See Bullets, B 7)



Bullets win the gold!

The Bullets softball team won all six of their games in last weekend's Bluegrass State Games and took the gold. Team members are (not necessarily in order): Carl Hall, Pete Green, Mike Conn, Todd Tucker, Cory Vicars, Randy King, Godie Ratliff, John Goble, Jeff Cole, John Chaffin, Kevin Mullins, Greg Hall and Ronnie Clark.



# Kidd's blast powers Paintsville past Louisville

by Ed Taylor  
Sports Editor

Seven runs were scored in the game between Paintsville Big League and Louisville Valley Monday at South Shore as the state Big League tournament got underway. All seven came as a result of home runs.

Bud Kidd cranked out a Brent Lynch fastball with two runners on base to lead the Paintsville team to a 4-3 win in game one.

In an earlier game, South Laurel defeated Greenup County 15-0.

Billy Elam was sharp on the mound after they gave Louisville three first inning runs. He threw goose eggs the rest of the way.

You knew that Elam was serious as his hat went sideways and he began to grunt with every pitch. The hard throwing righthander got some strong defensive play behind him.

Brad Tiller put the local team on the scoreboard early as he drilled a 2-2 pitch over the left center field fence (315-feet) for a leadoff home run and a 1-0 lead.

What followed made coaches Paul

David Brown and Johnnie Lemaster nervous. Brent Adams and John Holbrook singled and Barry Hall was hit-by-a-pitch to load the bases against Lynch with no one out and Paintsville threatened to blow out early.

Instead, they were an early bust as Kidd and Justin Hall went out on strikes and Jason Pinson forced Hall on a grounder to short, leaving the bases jammed and Brown upset.

Catcher Brian Evans took care of business in style in the first for Louisville as the two teams "talked trash." Evans put Valley in front 3-1 by drilling a long (330-feet) home run over the center field fence with two teammates on board. Dusty Bishop, who reached on an error by Elam, and Joe Elder scored ahead of Evans.

Elam retired the next eight batters he faced until Evans hit a clothesline to left for his second hit of the game. But three ground balls got Elam out of the inning as he looked to be stronger and the hat more twisted.

Lynch was his worst enemy in the fifth inning when he issued a leadoff walk to Tiller and, with two out, hit Hall (the second time) with a pitch. Kidd then sent a 2-2 pitch sailing high over the left field fence, just clearing the foul pole. Third baseman Larry Thomas argued the ball was foul.

The three-run shot gave Paintsville the 4-3 lead that held up.

There were some anxious moments for the several Paintsville fans that trekked to South Shore. Late seventh inning tension plus the appearance of a snake from under the bleachers provided plenty of excitement.

In the bottom of the seventh, Elam lost Todd Goldsmith on a 3-2 count and walked him. Elam then threw his only wild pitch of the game, allowing Goldsmith to move to second.

Elam got David Carey to pop out to Hall at first and Mike Hornback rolled out to Holbrook at second with Goldsmith moving to third as the tying run. Elam quickly got pinch-hitter Phil Durbin in the hole and enticed him to chase an offspeed pitch that he grounded to Hall at first base for the third out.

Evans collected three hits in the game for Louisville and drove in all three runs. Lynch suffered the setback. He struck out seven batters, hit two and walked five.

Tiller had two hits for Paintsville and an RBI. Hall had walked and was

hit twice and only had one official turn at bat. P.D. Kincheloe came into the game in the fifth and had a sixth-inning double.

Elam picked up the win in seven innings of work. He gave up just the three runs on six hits. Elam fanned three and walked one.

The only error for either team was when Elam failed to field a bunt in the first inning off the bat of Bishop.

Paintsville faces the winner of the Laurel County/Danville game today at 3 p.m.

Paintsville				Louisville					
players	ab	r	h	rbi	players	ab	r	h	rbi
Tiller ss	3	2	2	1	Bishop 2b	3	1	1	0
Adams rf	4	0	1	0	Elder cf	3	1	1	0
Holbrook 2b	4	0	1	0	Puckett ss	3	0	0	0
Hall 1b	1	1	0	0	Evans c	3	1	3	3
Kidd lf	4	1	1	3	Craven pr	0	0	0	0
Hall c	3	0	1	0	Thomas 3b	3	0	0	0
Pinson cf	1	0	0	0	Goldsmith 1b	2	0	0	0
Collins cf	1	0	0	0	Carey rf	3	0	0	0
Caudill 3b	1	0	0	0	Hornback lf	3	0	0	0
Kincheloe 3b	1	0	1	0	Lynch p	2	0	0	0
Elam p	2	0	0	0	Durbin ph	1	0	0	0

Paintsville	1	0	0	0	3	0	4	7	1
Louisville	3	0	0	0	0	3	6	0	0

LOB - Paintsville 7, Louisville 2 DP - Paintsville 1, Louisville 1

E - Elam 2B - Kincheloe, Elder HR - Tiller, Evans, Kidd

### Pitching Summary

Paintsville	p	r	h	bb	so
Elam (W)	7	3	6	1	3

Louisville	p	r	h	bb	so
Lynch (L)	7	4	7	5	7

HBP - Lynch (Hall 2) WP - Elam



Solo round-tripper!

Brad Tiller of the Paintsville Big League is all smiles after he led off the game against Louisville with a home run over the center field fence. Tiller had two hits in the game as Paintsville defeated Louisville 4-3 on Bud Kidd's three-run home run in the fifth inning. (photo by Ed Taylor)

## Polk

(Continued from B 1)

"The weather was hot and it was hard to shoot in the heat," he said. "It was the first time that I had won a gold medal in flight competition."

Polk said there were close to 300 shooters at Wilmore on Sunday and it was a smaller crowd than usual.

"We had a good crowd on Sunday," said the veteran shooter. "When they broke it down, you had more shooting Saturday than Sunday."

For the past six years, Polk has been going to Lexington for the Games and likes the competition the Games affords an archer.

"I left Sunday after I shot because it was so hot," he said. "I didn't stay around for the awards that day."

Archery is one of the more popular individual events and draws bowmen from all over the state of Kentucky.

Polk is a veteran of the sport and takes part in other meets around the area.

## Floyd County Fish & Game Club's

# Annual Fish Fry

at Maytown, on Johns Branch

Sunday, August 8th

11 a.m.-4:30 p.m.

Country Persuasion Band

Open Stage—All Bands Welcome

- Dunking Booth • Coon Drag • Shooting Matches
- Casting Contest • Horseshoes
- Bingo • Games for the Kids.
- Fresh Catfish Dinners

Door Prizes Every 1/2 hour

Major Prize Drawings at 4:00 p.m.

# FUNDRAISER

## Register Now!

Who: Ky. Power Tumbling Organization  
Sponsored by PHS Cheerleaders

What: 3-Day Gymnastics Clinic

When: August 4-6 Time: 4-8 p.m.

Where: PHS Gym

Call 874-2832

886-1464

Limited enrollment

# Velocity

• WE GLADLY ACCEPT USDA FOOD STAMPS.  
Prices effective Wednesday, July 28 thru Sunday, August 1  
We reserve the right to limit quantities • Not responsible for printer's errors.

## MARKET

Betsy Layne, Ky.

### GROCERY / FROZEN / DAIRY

ROLD GOLD PRETZELS.....6 OZ.	99¢	JIF PEANUT BUTTER.....18 OZ.	\$1.79
10 OZ. DORITOS.....	\$1.49	38 OZ. BOTTLE WESSON OIL.....	\$1.99
RIPPIN' GOOD ASSORTED COOKIES.....PKG.	\$1.49	KELLOGG'S RICE CRISPIES.....15 OZ.	\$2.79
FLAV-O-RICH ICE CREAM SANDWICHES...12 PK.	\$1.89	KRAFT CHEESE WHIZ.....16 OZ.	\$2.49
SNO BOWL CLEANER.....16 OZ.	\$1.29	MILKHOUSE CHEESE.....10 3/4 OZ.	\$1.49
ULTRA TIDE DETERGENT.....98 OZ.	\$5.99	LARGE BIG COUNTRY BISCUITS.....CAN	79¢
PALMOLIVE DISH LIQUID.....22 OZ.	99¢	ORE IDA TATER TOTS.....BAG	\$1.49
PAGE BATH TISSUE.....8 ROLL	\$1.29	JENO'S PIZZA ROLLS.....PKG.	\$1.29
TRAILBLAZER DOG FOOD.....20 LB.	\$2.99	5 VARIETIES KID CUISINE.....EACH	\$1.39

### PRODUCE DEPARTMENT

 Yellow Sweet Corn 5/\$1.00	 Fresh California Peaches 69¢	 Yellow Onions 99¢
--	--	---

Clo-white Bleach Gal. <b>69¢</b>	Kraft Apple Jelly 2 lb. Jar <b>89¢</b>
24 Pack Pepsi Products 2-Liter PEPSI Products 99¢ Cans <b>\$5.79</b>	Kraft Parkay Margarine 1 lb. bowl <b>59¢</b>

### MEAT DEPARTMENT

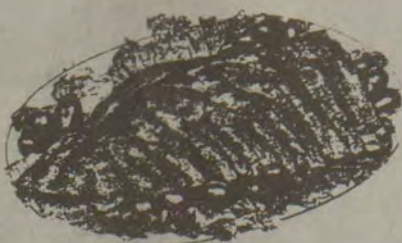

Hollywood Spare Ribs  
**\$1.59**  
lb.

USDA CHOICE T-BONE STEAK.....LB.	\$3.89	SUPERIOR REGULAR FRANKS.....12 OZ.	69¢
USDA CHOICE BONELESS SIRLOIN TIP ROAST.....LB.	\$1.89	SUPERIOR TAVERN BONELESS HAM QUARTERS.....LB.	\$1.99
COUNTRY PRIDE GRADE A BONELESS CHICKEN BREAST.....LB.	\$2.49	MOUNTAIN BRAND ROLL BOLOGNA.....LB.	69¢
TENNESSEE PRIDE SAUSAGE (MILD).....2 LB. ROLL	\$3.29	PATRICK CUDAHAY SLICED BACON.....LB.	\$1.29
TENNESSEE PRIDE SAUSAGE & BISCUITS.....6 CT.	\$1.69	PATRICK CUDAHAY PEPPERONI.....3 OZ.	79¢
TENNESSEE PRIDE SAUSAGE & GRAVY.....8 OZ.	89¢	ENCORE CHUCKWAGON BEEF PATTIES.....LB.	\$1.49
TENNESSEE PRIDE SLICED SOUSE.....LB.	\$1.39	SELECT CENTER CUT PORK CHOPS.....LB.	\$2.19
		LOIN END PORK ROAST.....LB.	\$1.59

WITH 6 LOCATIONS YOU'RE BOUND TO RUN INTO US! — Pikeville • Zebulon • Belfry • Betsy Layne • Elkhorn City • Hambley Blvd.

NOTE: Prices and sale items may vary at Velocity Markets other than Betsy Layne Store.



# Opening

(Continued from B 1)

Kentuckians when he performed "My Old Kentucky Home" and made all in attendance proud to be from the Bluegrass State.

The crowd was entertained by a dance troupe from Canada and the fireworks display ended the ceremonies as Governor Jones, after administering the Oath of Athletes, declared the Games officially open.

"You now can go out and compete," the Kentucky Governor said.

The festivities got underway around 2 p.m. when athletes started arriving outside of Commonwealth

Stadium to check in for the Games. Music and other entertainment was provided, plus a picnic for the athletes.

The Bluegrass State Games is one of the top state Games in the United States. It affords the athletes the chance to make new friends and renew old acquaintances.

The Games were developed to promote and develop local amateur athletics; to give amateur athletes an opportunity to showcase their talent and receive statewide recognition.

Bluegrass State Games Notes:

•Former Kentucky Governor Martha Layne Collins started the Games in 1985. The idea was presented to Collins by 1984 Olympic kayaker Leslie Klien, following a ceremony honoring Kentucky Olympians.

•The Bluegrass State Games is one of 44 state games held nationwide.

•This year, three new sports were added to the 22 sports offered in 1992 bringing the total number to 25.

Raquetball, karate and darts were the three added.

•Because of the increased number of softball teams, the games had to be sent to different area diamonds at Jessamine County, Mt. Sterling and Frankfort.

•Over 700 volunteers provided support for the sport venues during the Games.

•Almost 2,000 senior citizens took part in the Pacesetters walk in Frankfort.

## Vietnamese Pot-Bellied Pig

11-month-old female; black with white markings; 17 inches. Family pet. Needs larger fenced play area, preferably on farm with male pot-belly!

Good home only.

**\$400**

886-3160

# Allen

(Continued from B 1)

couldn't stand it. Standing all day kills you, too."

Allen won a bronze medal this year for his third place finish in Field Archery. He said that his bow tore up and that hampered him in some events.

"I don't know what happened to it," he said, "but when I was shooting at 20 yards I had to set it for 26 yards." Allen said that he would like to see the Games held in the fall or early spring to escape the heat of summer.

The new scoring procedure impressed Allen and he believes that things went smoother than in previous years.

"They kept the scoring on a computer this year and that seemed to make things go better," he said.

"I really enjoyed it," he said. "It's a lot of fun. I just go to have a good

time."

Allen has totaled nine medals in the seven years he has attended the Games and plans to go back next year.

Allen also took part in the animal shoot held in Wilmore on Sunday. He failed to place in the event.

"It was so hot that we just came home after we finished shooting," he said. "We didn't wait around for the scoring."

The archery events drew almost 1,000 archers and was held at the University of Kentucky baseball field.

## Bacardi Rum

All taxes paid  
**\$8.99** each  
1/5 or 750 ML.  
J & J Liquors  
Betsy Layne • 478-2477

# MAGICAL SUMMER MARKDOWNS

## PIONEER CAR AUDIO SYSTEMS

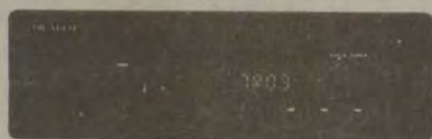

DEH-520  
High Power Compact Disc Player with Supertuner®

**\$299<sup>95</sup>**

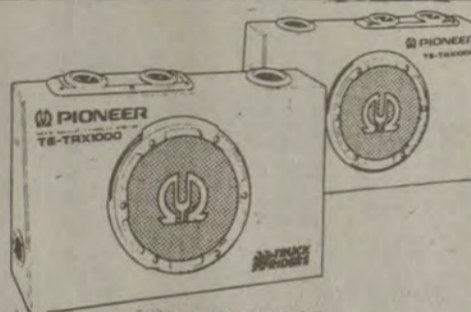

TS-TRX1000  
TRUCK RIDERS™  
Series 3-Way Speaker System.  
Specifications: 250 Watts Max.  
Music Power  
(100 Watts Nominal)

**\$249<sup>95</sup>**

## PREMIER™



KE-250  
Premier™ Shaft Auto-Reverse  
Cassette with Supertuner®.  
2-year warranty.

**\$199<sup>95</sup>**

# MIKE'S B & W TV & APPLIANCE

North Lake Drive, Prestonsburg, Ky.  
Mon.-Sat. 9:00 to 5:00  
**886-9682**

# We've Got It All - You Get It All

## with John Gray Pontiac, Buick, GMC Truck's Triple Play Days

**Dealer Discounts**

**Low Interest Rates**

**Factory Rebates**

### Savings - Selection - Service

**You get them ALL -**

**6.99% APR financing up to 60 mos.**

**Factory rebates up to \$1500**

**Dealer discounts up to \$4200**

**FREE Cellular One CELLULAR PHONE**  
with purchase of any new or program vehicle in stock.

<p><b>1993 GMC Sonoma</b> 2 w.d. stk. #G1939 \$11,529 -1,454 Discount 10,075 -750 Rebate -400 1<sup>st</sup> Time Buyer Rebate <b>\$8,925 \$159.40 per mo.</b></p>	<p><b>1993 Pontiac Sunbird</b> stk. #P2291 \$11,705.00 -1,255.55 Discount 10,450.00 -400.00 1<sup>st</sup> Time Buyer Rebate -400.00 Factory Rebate <b>\$9,650 \$173.75 per mo.</b></p>	<p><b>1993 Pontiac Grand Am</b> stk. #P2238 \$15,792 -1,717 Discount 14,075 -1,000 Rebate <b>\$13,075 \$231.65 per mo.</b></p>
<p><b>1993 Buick Skylark</b> stk. #B787 \$15,967 -1,567 Discount 14,400 -1,000 Rebate <b>\$13,400 \$247.99 per mo.</b></p>	<p><b>1993 Buick Century</b> stk. #B782 \$17,376 -2,176 Discount 15,200 -750 Rebate <b>\$14,450 \$268.77 per mo.</b></p>	<p><b>1993 Pontiac Grand Prix</b> stk. #P2265 \$17,542 -1,942 Discount 15,600 -1,000 Rebate <b>\$14,600 \$271.74 per mo.</b></p>
<p><b>1993 GMC Sonoma</b> 4 w.d. stk. #G1931 \$17,466 -1,991 Discount 15,475 -750 Rebate <b>\$14,725 \$274.22 per mo.</b></p>	<p><b>1993 Buick Regal Sedan</b> stk. #B798 \$19,893 -2,843 Discount 17,050 -750 Rebate <b>\$16,300 \$305.40 per mo.</b></p>	<p><b>1993 Pontiac Bonneville</b> stk. #P2298 \$22,194 -3,124 Discount 19,070 -750 Rebate <b>\$18,320 \$345.38 per mo.</b></p>
<p><b>1993 GMC Jimmy</b> 4 w.d. stk. #G1870 \$22,804 -2,729 Discount 20,075 -1,000 Rebate <b>\$19,075 \$360.33 per mo.</b></p>	<p><b>1993 Buick Roadmaster</b> stk. #B800 \$26,480 -3,680 Discount 22,800 -1,500 Rebate <b>\$21,300 \$404.38 per mo.</b></p>	<p><b>1993 Buick Park Avenue</b> stk. #B773 \$29,225 -4,225 Discount 25,000 -1,000 Rebate <b>\$24,000 \$457.83 per mo.</b></p>

# JOHN GRAY

Toll Free  
**1-800-346-4066**

**PONTIAC-BUICK-GMC TRUCK, INC.**  
**PAINTSVILLE, KY.**

Local  
**789-4066**

Payments based on 60 month financing at 6.99% with \$1000 cash or trade equity down payment. Subject to credit approval. Tax, license and freight not included.



## After good start, Ken's Sport Shop falls in tournament

by Ed Taylor  
Sports Editor

Ken's Sports Shop knows what it is like to win a tournament in the Bluegrass State Games.

They were champions three years ago and returned to Mount Sterling this past weekend to try to recapture the title that has eluded them the past two years.

But, with the tournament being played in Mount Sterling, and playing without one of their top hitters, Ken's fell in two straight games and came home early.

The local softball team won their first three games of the tournament, defeating Valvoline 12-0 in game one. Jimmy Blankenship collected three hits for Ken's and Hale also had three base hits. Hale tripled in the second inning and Scott Cornett had a fourth inning double to make his third hit of the game.

In game two, Ken's scored a 12-2 win over Shagnastyz as Blankenship continued his hot hitting with three hits that included a fifth-inning home run. Hale also connected for a four-bagger and he added two other hits.

Berger and McQuate had back to back home runs in the sixth inning.

Ken's scored four times in the fifth and got two in the sixth to snap a 4-4 tie.

H & W provided a little more competition in game three but Ken's held on for a 8-5 win in an otherwise low scoring affair.

Blankenship once again led the hit parade with two doubles. Kidd collected two doubles and Ronnie Little had three hits.

Despite hitting three home runs, Ken's fell 10-9 to Grayson and dropped to the losers' bracket.

Kidd hammered out two round-trippers and Little hit one. Grayson scored eight of their 10 runs in the first two innings and it was a comeback effort for Ken's that fell a run short.

A repeat game against H & W resulted in Ken's second loss of the tournament and a quick exit.

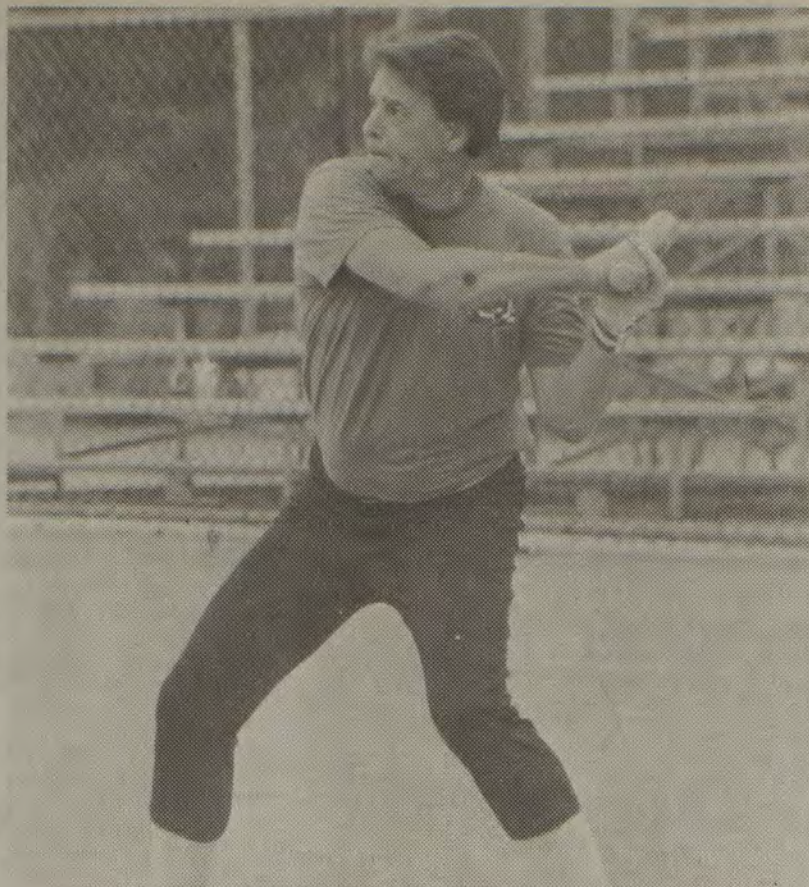

Hitting the air waves!

WMDJ radio owner Dale McKinney stepped into this pitch and doubled to right as his team took part in the Bluegrass State Games Saturday. The local team fell in the first game, won their next three and were then eliminated. (photo by Ed Taylor)

## Greene places third in 50-meter breaststroke at Bluegrass Games

by Ed Taylor  
Sports Editor

Emma's Ashleigh Greene did something new when she took part in this past weekend's ninth annual Bluegrass State Games in Lexington.

Greene competed in the swimming events and brought home the bronze medal for a third place finish in the girls' age 9-10, 50-meter breaststroke event.

"It was the first time that I entered the games," said Greene. "I enjoyed it a lot."

Greene found herself swimming against kids who were more experienced, but the third place finish pleased several.

"I was really proud of her," said her mother Lynette. "I told her going

down there that she may not win but that it was good experience."

Mrs. Green said that she was shocked when she saw the competition.

"They looked like wrestlers," she said. "They had muscles. I said 'Let's get out of here.'"

Ashleigh swam in the 100-meter freestyle, 50-meter freestyle, 50-meter butterfly and the 50-meter breaststroke.

"The whole team went wild when she won third place," Mrs. Greene said.

Ashleigh's father, Phillip, was equally proud.

Greene said that being part of the opening ceremonies was fun, also. She swims with the Jenny Wiley Waves, a local, summer swim team.

## Slone: "Competition in chess is tough"

by Ed Taylor  
Sports Editor

Garret's Rodney Slone has made three trips to the Bluegrass State Games for the past three years and the competition in the games doesn't get any easier.

"The competition is just too much," said Slone after he placed fifth this year in the Games.

The first year that Slone took part in the chess events, he brought home the gold with a first place finish. Last year he finished fourth and feels that it is because of the competition that he has to face.

"It is getting tougher each year," he said. "I played five games in the Games and lost three of the five."

But Slone hasn't lost heart in failing to place in the Games. He is the defending Kentucky Class Title Class C champion and will defend that title on August 21 in Bowling Green. He won the title last year.

But there are impressive accomplishments for Slone. He also is the reigning champion of the Kentucky Action Scholastic Chess Tournament, a title that he won last November in Danville.

Also at Danville, Slone captured the Kentucky Blitz Championship. Slone has held four state championships and still retains three of them.

He is the current Eastern Kentucky High School Quad Champion. He placed fourth in the Sweet 16 last March.

Slone began playing chess "seriously" back in 1991, but up till then, he just played for fun at school.



Rodney Slone

Free Central Air!  
14 x 70  
3-bedroom  
Mobile Home  
Pay only \$895 Down Payment  
Pay \$193<sup>01</sup> per month  
Call Larry Keene or Homer Edmonds  
606-432-0026  
Pat Keene or Rick Bowling  
606-437-9747

**SMOKY MOUNTAIN WRESTLING**

**WRESTLING**

PRESENTS  
**PAINTSVILLE, KY - PAINTSVILLE H.S.**  
**THURSDAY, AUGUST 5, 1993—8:00 P.M.**

★★★★ MAIN EVENT ★★★★★  
**SIX MAN TAG MATCH**  
HEAVENLY BODIES & VS. SCOTT, STEVE &  
JIM CORNETTE BULLET BOB ARMSTRONG

---

SMW TAG TITLE - NO TIME LIMIT, NO DQ  
BRUISE BROTHERS VS. ROCK-N-ROLL EXPRESS

---

SMW HEAVYWEIGHT TITLE  
TRACY SMOTHERS VS. BRIAN LEE w/TAMMY FYTCH

---

GRUDGE MATCH  
TIM HORNER VS. CHRIS CANDIDO

---

SPECIAL CHALLENGE  
DIRTY WHITE BOY VS. BOBBY BLAZE

---

ADVANCE TICKETS ON SALE AT PAINTSVILLE FIRE DEPARTMENT STATIONS #1 AND #2,  
LIVE COUNTRY MUSIC BEGINNING AT 7:00 P.M.I  
SPONSORED BY THE PAINTSVILLE VOLUNTEER FIRE DEPT.  
WATCH SMW ON WYMT - 57 HAZARD, EVERY SATURDAY MORNING AT 11:00 A.M.

## Floyd falls 6-2 in state tournament

by Ed Taylor  
Sports Editor

Take away all the mistakes the Floyd County 13-year old Babe Ruth All-Star team made in the first inning and you'd have a pretty close game.

But the error-prone team allowed Russell-Flatwoods to score three times in the first inning en route to 6-2 win in the opening game of the state tournament in Lexington Saturday.

Floyd just could not get their bats going against Russell starter Greg Vinson as he allowed just the two runs while scattering six hits. He fanned eight and walked four.

Craig Hamilton suffered the loss for Floyd County in going the distance. He gave up six runs on six hits while striking out nine.

Johnson collected the first hit for Floyd County leading off the second inning. He drilled a pitch high and deep to left field that looked like it might go out. But the ball stayed in the park and Johnson stopped at third with a triple. He scored the first run for Floyd when Kaleb Yates grounded out to short.

Russell jumped out in front 3-0 in the first inning as Johnson failed to get any support in the field. A walk to Williams started the inning, and a stolen base and Craft's one out single made it 1-0. J.W. Griffith singled in the infield as the ball was allowed to roll up the third base line. Shawn Tucker's grounder to second was misplayed and both runners came home on Matt Lyons two-run double. The ball was kicked around in the outfield, allowing the runners to cross home plate.

Floyd County left two runners on in the second inning as Mike Pack walked and Brad Reynolds singled. Matt Kidd fanned to end the inning. They left two runners stranded in the fourth as well as the fifth inning when they scored their final run.

Russell pushed home two more runs in the third on a base hit and stolen base by Kevin Faulkner and Tucker's one-out base hit. Lyons scored both runners with his second two-run double.

Russell made it 6-2 with a run in the top of the seventh.



A big cut!

Shannon Potter didn't get cheated on this swing in tournament action in Lexington Saturday evening. Potter plays for the Floyd County 13-year old Babe Ruth All-Stars. The local team fell 6-2 to Russell-Flatwoods in their first game. (photo by Ed Taylor)

### Dr. Syed Ikram, General Surgery

Cancer, Malignant disease,  
Laparoscopic gall bladder surgery,  
and

### Dr. Kamar Ikram, OB/GYN

Female Surgery, Maternity Care & Delivery  
Infertility and Family Planning, Pap Smears,  
and Complete Physicals

Coloposcopy, Endoscopic Surgery  
(offices formerly located in the  
Archer Clinic, Prestonsburg)

### HAVE MOVED

They are now located below Highlands Regional  
Medical Center, U.S. 23, across from Wildcat Liquors  
and the Social Security office in a red brick house

CALL 886-0682

(by appointment only)

### Bacardi Rum

All taxes paid  
\$899 each

1/5 or 750 ml.

J & J Liquors

Betsy Layne • 478-2477

EVERYBODY WINS!

PLAY  
HAPPY DAYS  
at  
HAPPY MART  
EVERYBODY WINS!

\$1000 WINNER!



Last Friday really was "Happy Days at Happy Mart" for Richie Hamlin (not Cunningham!) of Wolfpit. Richie stopped by the South Mayo Happy Mart Friday and left \$1000 richer. He said he almost threw the ticket away—he didn't believe it was real! Doug Charles presented the \$1000 check to Richie, shown here with his mother, Ruby Hamlin. Congratulations to Richie from all of us at Happy Mart.

EVERY  
CARD  
IS A  
WINNER!







Levi Wells

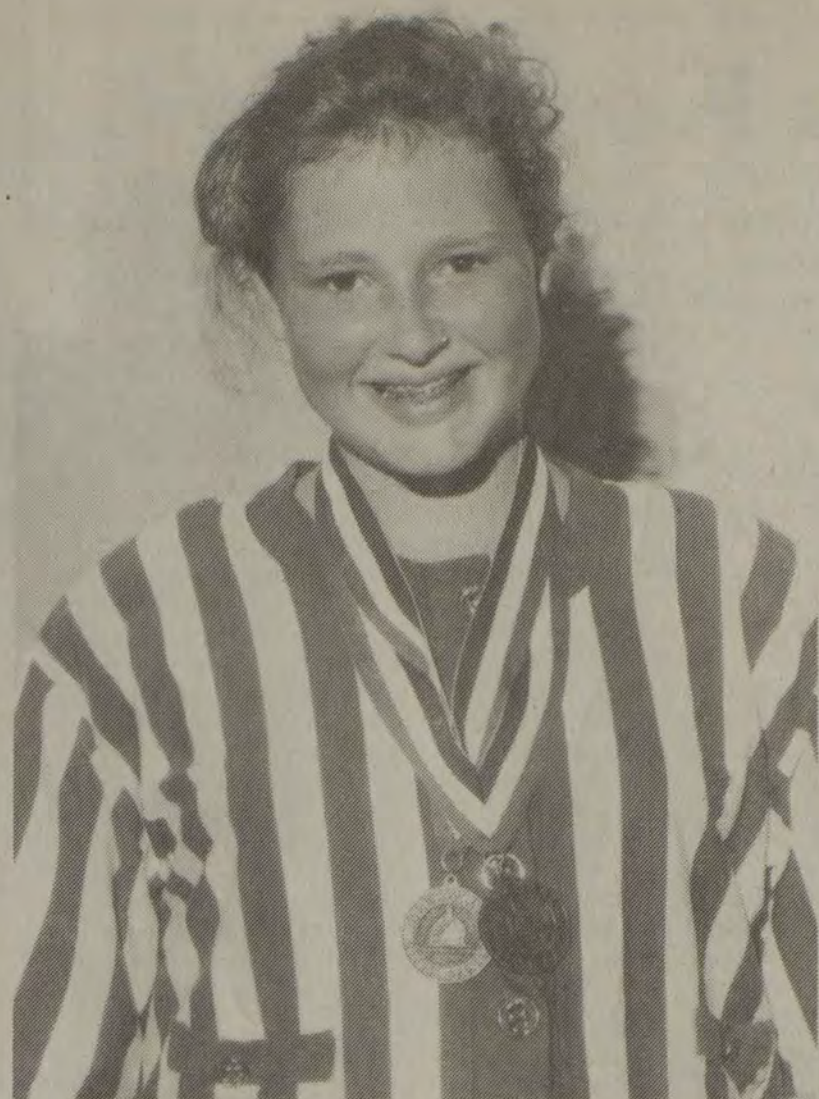

Jenny Wells

## Jenny Wells wins two gold; brother Levi brings home silver

by Ed Taylor  
Sports Editor

Levi Wells took a little kidding from kid sister Jenny as she won two gold medals in the ninth annual Bluegrass State Game over the weekend in Lexington.

Both entered the track and field events in the Games. Jenny Wells brought home the gold in the shot put and discus while Levi managed a silver in discus.

"It sure is hard living around here

with her," said Levi. "It shocked me. It made me look bad."

"She is going around with her finger in the air saying 'We're number one,'" explained her mother Joy.

Wells placed second in the 15 and 16-year old division with a toss of 104 feet. Wells is one of the up and coming discus throwers for Allen Central High School.

Jenny Wells, although not at the level of competition as her brother, looks as if she may be a competitor herself in years to come. She had a throw of 21 feet in the shot and tossed 31 feet in discus for her gold medals.

For Levi, it was his third year in Bluegrass Games competition and he has taken home three medals. He won a gold last year in discus. But this year, he moved up to a higher class when he shouldn't have.

"They moved me up but shouldn't have," he said. "It was the way my birthdate fell. But I enjoy the games a lot. The competition is good and I like that."

Moving up to a different class means more competition against more experienced throwers.

"Jenny beat the older girls that she threw against," explained her mother.

"I was real pleased with the way they both did."

"They have real nice facilities down there and it just a good place to go. I think it is good competition for the kids and also a good experience for them."

"Hopefully we will get a track and field facility here in the county so the kids can have a place to work out and practice."

For the Wells', the Bluegrass Games allows them time together as a family and just enjoying the outdoors in a competitive atmosphere.

## Local trio captures gold at Bluegrass Games

by Ed Taylor  
Sports Editor

In the Bluegrass State Games, completed last weekend in Lexington, an athlete will find plenty of good competition.

A local trio found out that, on the outdoor courts, basketball takes on a new perspective.

"It was the roughest game of outdoor basketball that I have ever played," said Kenny Music, who along with Robbie Russell and Robert Allen, won yet another three-on-three basketball tournament.

The trio captured the gold in the

Games' 25-34 age group.

It was the second three-on-three tournament they have won this summer as well as an independent league championship.

The trio, known as the Hornets, stung hard as they defeated a good Laurel County team (HRP) in the championship game by the score of 16-11 to win the gold.

"They were a good team," said Allen of their competitors.

Drawing a first round bye, the Hornets moved past No Mercy (Danville) 16-7 in the first round of the tournament held at the University of Kentucky outdoor courts early

Saturday morning.

In an afternoon game, the Hornets defeated HRP the first time 16-11, sending them to the losers bracket.

Sunday morning, the trio returned to the courts and handed Pinckard (Versailles) a 16-8 defeat, moving into the winners circle to await the winner of the losers' bracket.

HRP was to be the competition in the championship game.

"There were a lot of good teams there," said Allen of the competition. "A team from Magoffin County (Almost 30) was a better team than what we played."

"I thought they were better than the team we beat in the finals," said Music.

The trio was surprised at their success in the meet.

"We went down there and we really don't have that much talent or we don't have great talent," said Music.

"I think it is that we work so well together and the more we play together the better we will get," said Allen.

The threesome won the WSAZ three-on-three competition earlier in the summer and placed second in Charleston.

Each team is allowed a sub and, during the weekend, Terry Watson and later Keith Harris helped out on the court.



Winners: Robert Allen (left) and Kenny Music (right)

## 1992 Ford LTD Crown Victoria

4.6 liter V-8, A.T., P.S., air, tilt, cruise, power seat, windows, locks, AM/FM cassette. Maroon w/maroon cloth interior, remainder of factory warranty

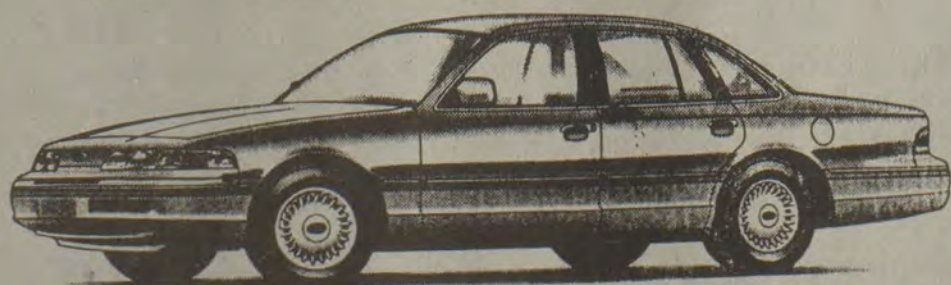

Compare this price anywhere **\$14,997**

**Guarantee Auto Mart**

We buy clean used cars.

**285-3773**

We buy clean used cars.

Located at the "Y" in Martin

## AMERICAN BACKYARD BUILDINGS



Authorized dealer.

Build on your own lot.

Different sizes and styles.

Also, chain link and wood

privacy fencing.

Expert installation

Free estimates

## Call Everett Stafford

Formerly of Sears in Prestonsburg

**886-2803 or 789-4382**

"You Haven't Gotten Your Best Deal Until You've Talked To An American"

**Wal-Mart Portrait Studio**  
**NEW! NEW! NEW!**

**Now Two Packages!**

**CHOOSE ONE**



### PACKAGE I

**32 Portraits**  
Wal-Mart's Price  
**\$4.88**  
NO SITTING FEE

2-8x10's, 2-5x7's\*, 10 Wallets and 18 Mini-Portraits =  
**32 Portraits**

### PACKAGE II

**81 Portraits**  
Wal-Mart's Price  
**\$12.88**  
NO SITTING FEE

2 BIG 10 x 13's, 4-8x10's, 6-5x7's\* 30 Wallets, 12 Billfolds and 27 Mini-Portraits =  
**81 Portraits**

**Bacardi Rum**

All taxes paid  
**\$8.99** each  
1/5 or 750 ML.

**J & J Liquors**  
Betsy Layne • 478-2477

Why Go Anywhere Else!

Thursday thru Monday, July 29-Aug. 2

Hours: Daily, 10:00 a.m.-7:00 p.m.

Sunday, 12:00 Noon-6:30 p.m.

250 South US 23, Prestonsburg, Ky. 41653

Price includes \$2.00 deposit paid at photography. Poses for advertised portraits our selection - on your choice of background. Your favorite props welcomed. Limit one special package per subject. Up to five additional poses taken for optional portrait collection with no obligation to purchase. All ages welcome (minors under age 18 must be accompanied by a parent). Groups limited to six or less. Each additional subject photographed adds \$2.00 to the package price. Sorry, no pets. Customer Service 1-800-438-5696.

# TIGHT-BUDGET PLEASERS

## Whirlpool Heavy Duty Large Capacity Washer & Dryer

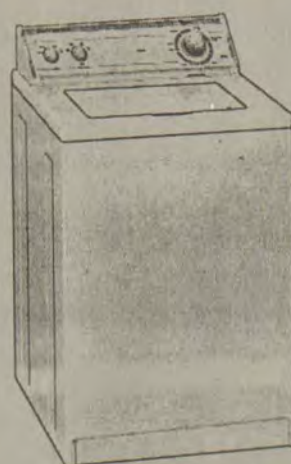

Model LLR6144

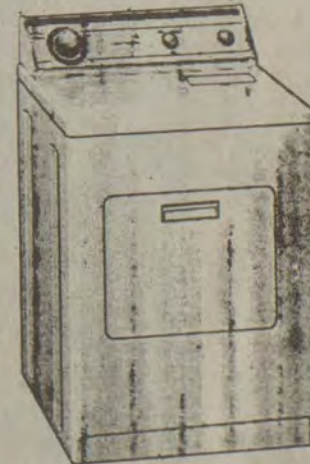

LER4434 (Electric)  
Model LGR4434AQ Gas

**\$649<sup>00</sup>**  
A Pair

**WASHERS & DRYERS**

Starting At:

**\$599<sup>95</sup>**

90 Days Same As Cash • Free Delivery

## MIKE'S B&W T.V. AND APPLIANCES

North Lake Drive • Prestonsburg, Ky.

**886-9682**

**HOURS:**

Monday - Saturday: 9:00 to 5:00





# Sports in Kentucky

Bob Watkins

## "If's" face UK football

"Everybody thinks we're going to be terrible, but we're not. There's a genuine belief here that our program is going to turn around this fall. It's an attitude."

That from a member of Bill Curry's coaching staff at the University of Kentucky.

Now the Ifs. "If one of our incoming freshmen running backs comes in here and makes an impact, something we haven't had, it would really open things up for us," he added.

"If that happens we could be the surprise team in the league this year."

"We know our talent levels have increased and we have better depth at more positions," the coach said. "At some point we're going to explode."

If. Says here key to '93 will come early for UK again. The Florida game Sept. 11.

## DIS 'N DATA

• Adam Kane, a 6-3, 270-pounder from South Bend, Indiana made it official, transferring to UK from Notre Dame. He will be eligible in 1994.

"It's a wonderful stroke for us," a UK source said last week. "Adam just didn't visit enough schools. He signed at Notre Dame because it was kind of expected since that's where his dad had gone."

Kane's position: Center.  
• UK's schedule. Northeast Louisiana replaces Western Michigan, Nov. 12, 1994 at Commonwealth.

• Close look at Wildcats' '94 card-seven home games, all winnable.

Forecast for 1993? Could be five wins, six would be hailed a turnaround season, but looks like four.

## C.M.'s SUMMER HEARTBURN?

Ah, the dog days of summer. Time for pause and peaceful reflection at the University of Kentucky athletic offices, right?

Maybe, maybe not.

Even as ink dried on a contract extension for his celeb basketball coach, director of athletics C.M. Newton had a new problem last week when University-approved voice of UK sports Ralph Hacker's name hit the headlines.

Kentucky Lotto board vice-chairman Hacker was in warm (getting warmer) water because of his role in the much scrutinized and allegedly mismanaged Kentucky Lottery Board.

State legislators howled for heads to roll and they did.

Hacker's involvement is an embarrassment for UK since "the Voice of UK Sports" is a University point man if not by design then certainly by perception.

All of which leaves image-sensitive Newton in a ticklish spot at a time when pushing football season tickets is problem enough.

**READERS (RIGHT) WRITE**  
Fred Nichols of Madisonville: "Please comment sometime on the

size of your mail, daily or otherwise."

**COMMENT I:** January-March average 8-10 letters or post cards each week; Sept.-Dec. six to eight; during summer months three to five.

Mostly because of space restrictions, letters are edited. Unsigned ones are discarded. Some readers ask that their names not be used in which case—if the writer makes a worthwhile point—I include initials only.

I try and respond personally to all readers who include return addresses. Most mail is about basketball and many letter writers are remarkably well informed, particularly on matters of basketball.

Most popular subject: Basketball recruiting, naturally. Close second: Coaching suggestions for Pitino. I have a few regulars, chief among them, Carl Bible III of Milford, Ohio, who could (and sometimes does) write a column of his own from which I share excerpts.

All mail is interesting, often flattering (edited out), sometimes immensely entertaining and forever humbling.

Oh, and readers critical of Sports In Ky.? Bring it on. Readers (Right) Write is your forum.

**COMMENT II:** Among the more memorable...

• Personal memories of listening to Cawood Ledford. Received lots of those.

• Requests for home telephone numbers of Kyle Macy, Rex Chapman, Richie Farmer.

• Requests for photos of same.

• Is Jeff Brassow married?

• "(Evansville's) Don Mattingly is the greatest." (?)

• And of course these: "You write too much about UK." and "You're too critical of UK." and "You don't write enough about UK." and "Why don't you write more about U of L?" and "Why do you waste time and space writing about U of L?"

**Philip Cartmill of Franklin, Ky.:** "Since Western (Ky.) is the second best (team) in Kentucky behind UK, will the Hilltoppers start getting national recognition again? Seems to me WKU is back where it belongs, at the top."

Cartmill recently saw Western's new scoreboard in Diddle Arena "and it will go along great with 12,000 yelling fans. Maybe someday UK can go to Diddle and play. It could take the place of WKU-Louisville because nobody cares about Louisville anymore."

"We need some kind of state law saying if you live in Kentucky you have to be a UK fan (just kidding). But it would be easier without having to deal with these Louisville, Indiana and North Carolina fans. These fans couldn't have been born in Kentucky."

Finally, Cartmill wants to know about UK newcomers Walter McCarty and Jeff Sheppard.

McCarty, Rick Pitino said recently "I'm not allowed to watch him, but I like what I'm hearing about him in the summer pickup games."

**Footnote:** McCarty must sit out UK's first game because he played in an NCAA unsanctioned summer league last year. In any case, after a Prop 48 redshirt year, McCarty will need time to re-tune his game.

Sheppard is working in Lexington this summer and playing pickups every day.

**Carl Bible of Milford, Oh:** "In-state players good enough to play for UK who were passed over—Jermaine Brown, Maurice Morris, Bryan Milburn, Dejuan Wheat, Carlos Turner, Darnell Burton, Danyell Macklin, Jackson Julson, Barry Bowman, Alvin Sims, Derek Anderson and Darrin Horn. Pitino has no excuse."

"Pitino should be condemned for life for recruiting Carlos Toomer and Aminu Timberlake. He has no eye for talent."

**COMMENT I:** Of those mentioned above four were academic 'suspects,' two were 'head cases,' and one charged with a felony.

**COMMENT II:** Horn could have been Jeff Brassow, but UK already had one.

**COMMENT III:** Toomer was to Pitino what Todd Ziegler was to Joe B. Hall. "I'm going to show the media they're wrong." Timberlake simply could not pay the price to play at the penthouse level.

**Mrs. G. Charlton Hummel of Louisville:** "I think people would like to know that two of the Ky. Hall of Famers have a great deal in common. George Taylor, Central City, coached Peck Hickman in high school. They were both experts at what they did."

**COMMENT I:** Indeed. And, from all accounts both were first-rate gentlemen.

**COMMENT II:** Thank all of you for writing.

## U of L's HOPGOOD CAN BE REPLACED

University of Louisville backup center Brian Hopgood said this week he is leaving the Cards basketball program.

Departure of Hopgood, 6-foot-11 and two hundred and pick-a-number pounds, opens an opportunity for 6-11 Matt Simons of Shelby County.

Chiefly because of his attitude, work ethic and enthusiasm, Simons is more a prospect than Felton Spencer, since at the same stage Spencer had all the aforementioned assets, but could not play as well as Simons already can.

Added bonus for U of L: Hopgood's departure would 'upgrade' the (big man) recruiting pitch available to Scooter McCray and Larry Gay.

Something like: "Come to U of L ... (6-9 Maceo Baston of Dallas?) and you can get some early PT at Cliff's spot."

## PARTING SHOT

After gender verification tests, four athletes were disqualified from the recent Southeast Asia Games. A Singapore newspaper reported that a medical examiner at the Games said the news was "terrible for two of them. They did not know they were not females until they were told."

And so it goes.

*Have a point of view you would like to share? Write to Bob Watkins, Sports In Ky., P.O. Box 124, Glendale, Ky. 42740.*

## Bacardi Rum

1/5 or 750 ML. **\$8.99** All taxes paid each  
J & J Liquors  
Betsy Layne • 478-2477

## NORDIN EYE CENTER

68 North Lake Drive  
Prestonsburg, Ky.  
886-6774

176 Church Street  
Salyersville, Ky.  
349-2909

Call now for an appointment

**Dr. Mark Nordin & Dr. Kimberly Nordin**

Optometrists

Stylish Glasses and Contact Lens at Affordable Prices

Varilux® No-Line Bifocals Make A  
**Change  
Change  
Change**



Varilux® Transitions®  
NO-LINE BIFOCALS

## "TIRED" of Sales Gimmicks Check Out These Savings

**Firestone**

Other Sizes Available

SEIBERLING II

Free Mounting & Balancing

P165/80R13	WS	\$39.00
P175/80R13	WS	40.50
P185/80R13	WS	41.50
P185/75R14	WS	42.50
P205/75R14	WS	47.00
P215/75R15	WS	49.50
P235/75R15	WS	55.00
P185/70R13	BL	38.85
P205/70R14	WS	48.70
P215/70R14	WS	54.00
P195/75R14	WS	44.00 Plus tax

We care for your car

- Muffler shop • Brake repair
- Front end alignment

## Allen Tire & Auto

Allen, Kentucky

874-8116

# SUPER SUMMER SELL-DOWN



## PROGRAM VEHICLES

1992 Pontiac Sunbird (GMA270) White, 2 dr., auto., air, powerlocks	\$7,995
1992 Pontiac Grand Am (GMA182) White, auto., air, 4 dr.	10,995
1992 Buick Skylark (GMA305) Silver, 4 dr., V6, low miles, auto., air, sharp	10,995
1992 Buick Century (GMA236) Maroon, 4 dr., V6, loaded	10,995
1992 Pontiac Grand Prix (GMA160) White, 4 dr., V6, loaded	11,995
1992 Buick Regal (MAA7) White, extra clean, loaded	11,995
1993 Pontiac Grand Am (GMA299) White, 4 dr., low, low miles	11,995
1993 Buick Century (GMA301) White, low miles	11,995
1993 Buick Regal (GMA304) Gray, 2 dr., low miles, sharp	13,495
1993 Pontiac Grand Prix SE (GMA286) Bright blue, 2 dr., sharp	13,495

## SPECIALTY VEHICLES

1992 Acura Legend LS Coupe - Burgundy/tan leather int., V6, auto., air, tilt wheel, cruise, p/w, p/l, AM/FM cass., power moon roof. Retail book over \$32,000. This week only, MUST SEE	\$27,995
1992 Toyota Pickup - 4 w.d., ext. cab, red/gray cloth int., 4 cyl., auto., air, p/s, p/b, AM/FM cass., alum. wheels, running board, ONE OF A KIND	14,995

## PRE-OWNED VEHICLES

1988 Chevy Cavalier - Solid red/red int., 2 dr., auto., air, p/s, p/b, check this price out	\$2495
1990 Chevy Cavalier - Bright red, 2 dr., auto., air, tilt, 42,000 miles	5995
1988 Chevy S-10 4x4 - Pickup, short bed, V6, auto., alum. wheels	5995
1990 Pontiac Sunbird SE - Dark red/gray cloth int., 4 cyl., 5 spd., air, alum. wheels, new tires, this car is mint	5995
1988 Pontiac Firebird - Dark red/gray cloth int., V-6 eng., auto., air, tilt, cruise, AM/FM cass. 4 new tires, only 71,220 miles. Local car	5995
1989 Chevy Cavalier - Z-24 pkg., black/black cloth int., V6, 5 spd., tilt, cruise, AM/FM cass., alum. wheels, sharp	6995
1991 Chevy Cavalier - LT blue/blue cloth int., 4 cyl., air, AM/FM stereo, stripe pkg., like new, only 36,210 miles	6995
1990 Pontiac Grand Prix LE - Solid white/red cloth int., V6, auto., air, tilt, cruise, AM/FM cass., p/s, p/b, alum. wheels, only 49,900 miles, mint cond. Shop this price - THIS WEEK ONLY - 7995	7995
1991 Pontiac Firebird - White, grey int., V6, auto., air, tilt, cruise, p/w, p/l, AM/FM cass.	8995
1992 Chevy S-10 Pickup - Solid red, V6, 5 spd., air, tilt, AM/FM cass., cloth int. 18,000 miles	8995
1993 Chevy 1/2 Ton Pickup - Long bed, 4.3 eng., 5 spd., air, AM/FM radio, 3,900 miles	10,995
1992 Chevy S-10 4x4 - Ext. cab, lt. blue/blue cloth int., 4.3 eng., auto., air, tilt, cruise, AM/FM cass., p/s, p/b, alum. wheels. This truck is loaded & mint, only 18,000 miles	14,995

## UNDER \$3,000

1983 Dodge Charger - \$495	1985 Buick Century - 4 dr. - \$1495
1984 Ford Escort Wagon - \$595	1988 Olds Calais - 2 dr. - \$1695
1985 Pontiac Bonneville - 4 dr. - \$695	1985 Ford T-Bird - auto., air - \$2495

**JOHN GRAY**  
PONTIAC-BUICK-GMC TRUCK, INC.  
PAINTSVILLE, KY.  
Tax, license & freight not included

Toll free  
1-800-  
346-4066

Local  
789-4066

## Lula and Jackson Prater Reunion

Saturday, August 14

Prater Fork, at the Home Place

Come Stay All Day!

Please bring a covered dish.

## Our Lady of the Mountains School Paintsville, Ky.



**REGISTRATION begins July 27 for 1993-1994 Openings: Preschool - 8 Bus service to Prestonsburg and Louisa**

- Fully accredited by the State of Kentucky
- Traditional classes K-8
- Student-teacher ratio 15-1
- Certified instructors
- Full or half day Pre-school
- Full day Kindergarten

- Tuition (based on 10 months): 1st child, \$120 mo.; 2nd, \$80; 3rd, \$60; 4th free!
- Scholarships available
- Discipline emphasized
- Christian values taught daily. Over half of the students are not Catholic
- Inter-denominational Bible classes daily.

We welcome principal Sister Christen Shukwit, OSF, Kristy Davis and Vicki Brown to our staff!

"A school for Christians of all faiths"

For more information, call 789-3661 beginning July 27



## Top Guns run out of steam, fall to Crooked Creek

by Ed Taylor  
Sports Editor

When Bridget Clay got hurt in the third game of the Bluegrass State Games this past weekend, her loss hurt the Top Guns women's softball team, who dropped a heartbreaking 10-9 game to Crooked Creek and was eliminated from the tournament with their second loss.

The Top Guns suffered their first loss in the initial game of the tournament when they fell 15-10 to the Thoroughbreds in game one.

The score was tied at 2-2 and later 9-9 before the opposition scored six times in the sixth for the win.

Master Carpet became the first victim for the Top Guns as they posted a 13-3 win in a mercy game that went six innings. The win allowed the Top Guns to advance in the lower bracket of play.

In the third game of the day for the local team, they found Gatliff a little tougher but did prevail with an 8-5 win to keep their tournament hopes alive.

It was in game three that Clay suffered a blow to the head. She was taken to a Lexington hospital and then released.

Clay returned to the Top Gun lineup in the late innings of the final game. Top Gun mounted a comeback after falling behind 8-1. Three runs in the third made it an 8-4 game but Crooked Creek scored two for a 10-4 score.

The Top Guns made the game interesting with five runs that closed the margin to one run, 10-9. But the rally fell a run short.

The Top Guns left the tying and winning runs on first and second.

## Allen Central freshmen invited to Rebel practice

Allen Central head football coach Glenn Reeves has issued an invitation to all incoming freshmen and others who may be interested in playing football for Allen Central this fall.

The new head coach said that the team will be working out all this week at the Allen Central pool area. Workouts begin at 6:30 p.m.

Reeves is pleased with the turnout he has had thus far with the upperclassmen and expects the numbers to grow with the freshmen reporting.

The team is not allowed to go in full pads until the first official day of practice, August 1.

Coach Reeves expects to send his team through two-a-day practices after August 1.

The Rebels will be taking part in the EKMC gridiron at Wheelwright on August 21. Then Coach Reeves gridironers will take part in South Floyd's panorama on August 14.

Reeves stated that the Rebels face a 5:30 to 7 p.m. talk and defensive practice schedule and then from 7 to 7:30 p.m. the team will work on offensive drills.

### REBEL NOTES:

- Denny Blackburn will be assisting Coach Reeves at Allen Central. There are two positions open for assistants if spots can be found for them at the Right Beaver school.

- The \$20,000 appropriated to the school's football program was cut in half to \$10,000 after the board had a change of heart on the matter.

## The fun of fishing

By Scott Patton and made possible by these sponsors:



Scott Patton fishes the BASS-MASTERS Tournament Trail. He won the 1989 B.A.S.S. Federation State Championship. He was named 1987 Hydra Sports Points Champion.

Scott is sponsored by TRACKER Marine, Burnett Brothers Boat Mart and Triple Fish.



### PREPARATION FOR SUCCESS

Everybody wants to catch fish--the more the better. There are several things you can do to have a successful day. To start out you must be prepared. Preparation is one of the main keys to the secret of success. Let's look at some of the things that I have picked up through the years which I believe are very helpful. First you need to check the boat over. Make sure it is ready for the trip. Batteries need to be charged. Check the air in the trailer tires. Make sure the trolling motor works and the big engine turns over. After the boat, check your truck. Make sure the oil isn't low, the radiator is full, and the air pressure in your tires is correct.

Now let's look over your fishing equipment. First make sure that all reels are operating properly. Sometimes a not-so-smoothly operating reel simply needs cleaning and I have found that WD-40 works wonders on cleaning the gears of a reel. Then, be sure that the reels are properly seated and secured on the rod. While looking

at the rod, check it. Sometimes the eyes will have a piece of thread that has worked loose. If so, clip it and pull a small portion of epoxy to keep the threads from working loose again.

Line is very important to a fisherman. It is the link between you and the fish. Line size may vary depending on the water clarity, structure and lures you are fishing with. Always during actual fishing, check your line for frays and nicks in the line. You can do this by running your fingers down the line. Usually all you have to worry about is the last two or three feet of your line.

There are several knots that are designed to prevent the line from cutting itself when tension is applied during the hook set or when you're fighting the fish. Usually a good brand of line will have instructions on how to tie these knots. I personally use a palomar knot along with Triple Fish line.

Now let's look at the tackle you'll be using. One very important rule is a sharp hook. I use exclusively VMC hooks. The hooks that you get out of the box are very dull compared to the ones I fish with, even the razor sharp ones. I sharpen ALL my hooks as soon as I get them. They must be sharp enough to stick into my fingernail with just the slightest pressure.

They will actually hang in the fingernail by the weight of the bait alone. The reason for this is that a fish has a tough mouth and I want to penetrate all the way in the mouth no matter what part of the mouth the bait enters.

A fish may strike a bait any second. I always try to concentrate on where my lure is and where the fish may strike from, but sometimes you may be surprised and the extra sharp hooks will make up for this and increase the odds of getting that fish in the boat.

### Bullets

(Continued from B 1)

Tucker, Goble, Mullins and Chaffins had two runs batted in.

In the finals of the winners' bracket, the Bullets had an easy time handling the T & S Cougars (Nicholasville).

Pete Green and Jeff Cole picked up three RBIs each to lead the Bullets to a 15-7 victory and their fifth consecutive win. Conn and Tucker had two runs batted in.

"We just hit the ball well and it was a complete team effort in winning six straight games," said Hall about his team's victories.

The team was sponsored in the tournament by Ronnie Slone, Morris Isaac and Terry Kinzer.

"We appreciate what these three did for us in helping us to be able to play in the Games," stated Hall.

\*\*\*  
Committee—a group of men who individually can do nothing but as a group decide that nothing can be done.

—Fred Allen

## The Professional Directory

### Optometrists

**Dr. Jerald F. Combs, P.S.C.**  
Total Eye Care, Eyewear and contact lenses.  
Treatment of Eye Injuries & Diseases  
Hours: 9 a.m.-5 p.m. daily  
Tuesday Evening Appointment Only  
Main Street  
P.O. Box 1307  
Inez, Ky. 41224  
298-7768  
Rt. 122, Box 848  
Martin, Ky. 41649  
285-3139

### Dentists

**Andy Elliott, D.M.D.**  
Family Dentistry  
Evening & Saturday Appointments  
Free Parking  
Most Major Insurances Accepted  
Old Rt. 80 (Hwy. 3188)  
Martin, Ky. 41649  
285-9317  
We accept M/C & VISA

### Pharmacists

**Brooks Pharmacy**  
Betsy Layne, Ky.  
(Beside Velocity Market)  
(606-478-CARE (2273))  
Open Monday-Friday 9-7  
Saturday 9-5  
Drive thru window  
We bill most insurance & compensation  
Senior Citizen Discounts  
24-hour fax/99¢ per sheet  
478-FAXS (3297)  
Copies available  
Packages shipped by U.P.S.  
Your hometown store that saves you more.

This Is An Advertisement, Ky. Law Does Not Certify Specialties Of Legal Practice.  
Listing your professional specialty in this directory enables you to reach over 10,000 homes in Floyd County. For information on how you can be listed here, call 886-8506

### Pharmacists

**McDowell Professional Pharmacy**  
Located beside McDowell Video on Route 122, McDowell, Ky.  
Phone 377-1088  
Pharmacists and Owners  
Alicia Cox and Steven Dawson  
We accept most insurances including: UMWA, PCS, PAID, Kentucky Kare, Medicaid, and Workmen's Compensation  
Open Monday thru Friday, 9 a.m.-6 p.m.  
Saturday, 9 a.m.-1 p.m.  
Closed Sundays  
We also carry cologne, perfume and Elizabeth Arden Makeup

### Lawyers

**Ronnie M. Slone**  
Attorney at Law  
• Workman's Compensation  
• Personal Injury  
• Wrongful Death  
• Automobile Accidents  
P.O. Box 909  
S. Lake Drive  
Prestonsburg, Ky.  
886-0006

**Law Offices Of Stumbo, Bowling & Barber, P.S.C.**

Gregory D. Stumbo  
Michael B. Bowling  
David A. Barber  
Robert C. Bowling  
Thomas W. Moak  
Thomas J. Roberts  
Don D. Kidd  
(606) 285-9228, (606) 439-3011  
(606) 248-4666  
Toll Free 1-800-248-1440

**Free Central Air!**  
New 14 foot wide  
Mobile Home  
Pay \$675 Down Payment  
Pay \$146<sup>97</sup> per month  
Call Larry Keene or Homer Edmonds  
606-432-0026  
Pat Keene or Rick Bowling  
606-437-9747

## TO THE PEOPLE OF EDUCATIONAL DISTRICT 2:



My name is Robert D. Isaac. Some of you know me as Bob, and I want to announce my candidacy for School Board Member of Educational District 2. I am the son of Alice Isaac of Martin and the late Virnes Isaac. My wife, Debbie, is the daughter of Lum and Joann Carr of Martin. We have two children, Robert II and Jocelyn, in the Floyd County School System. I want my children and all of the children of Floyd County to have the opportunity to get a good education and I plan to do what I can to see that they are provided that opportunity. Your vote and support for me in November will be for the children of Floyd County

## ROBERT D. ISAAC

Candidate for SCHOOL BOARD, EDUCATIONAL DISTRICT 2

Paid for by Debra C. Isaac, Treasurer, P.O. Box 791, Martin, Ky.

# APPALACHIAN CELLULAR

## Introduces Another First

A CALL FORWARDING SYSTEM



(FOLLOW ME ROAMING)

This is a feature which allows you to forward calls while out of town. This is another Great Feature Appalachian Cellular has to offer their customers. We are always striving to serve you better in the most efficient way possible.

Any questions on FMR call:

1-800-452-2355



## ONE STOP Market

305 N. Mayo Trail  
Old US 23 • Pikeville  
432-5959

Winston Select  
\$9.32 ctn. after coupon  
Marlboro  
\$1.49 pk., \$12.32 ctn.  
Winstons  
\$1.49 pk./\$12.32 ctn.  
Benson & Hedges, Short Pack  
(2 pks./\$1.49)  
Buy 1, Get 1 FREE!  
Monarch Kings - \$7.44 ctn.  
Best Value Kings-\$7.44 ctn.  
Basic Kings-\$8.44 ctn.  
Viceroy-\$4.00 OFF ctn.  
Pyramid Kings-\$7.99 ctn.  
Dorals 85¢ pk./ \$7.36 ctn.

As Long As Supplies Last!

Granger Select-\$11.39 ctn.  
Beechnut-\$11.99 ctn.

Photograph Copies.....\$2.95  
We can now laminate your photos.

Promotional Cost Pd. by Manufacturer.  
SURGEON GENERAL WARNING: Cigarette Smoke Contains Carbon Monoxide.

Ask for your "FREE" Ky. Lottery Pull-Tab with each \$10.00 purchase of ASHLAND GAS.





# Bluegrass State Games '93

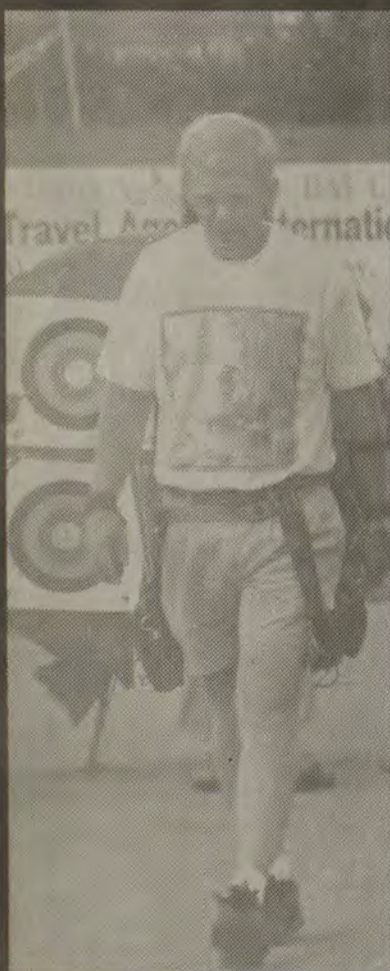
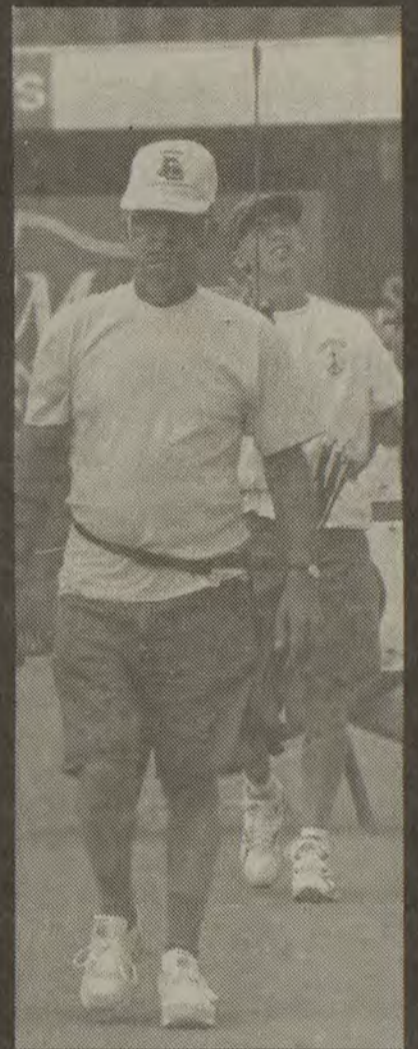
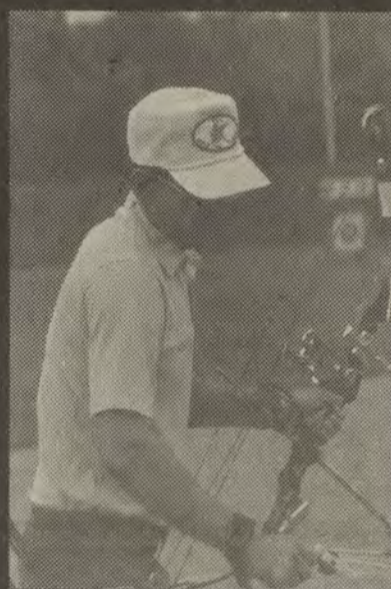
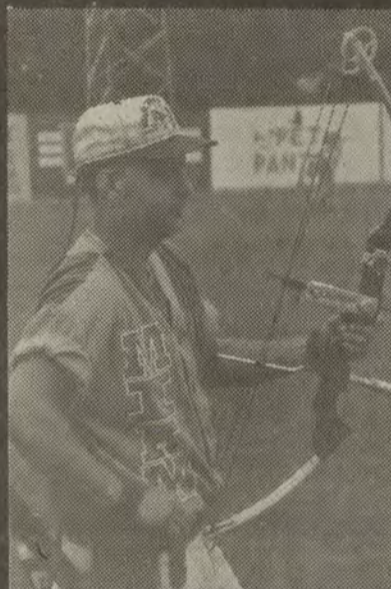
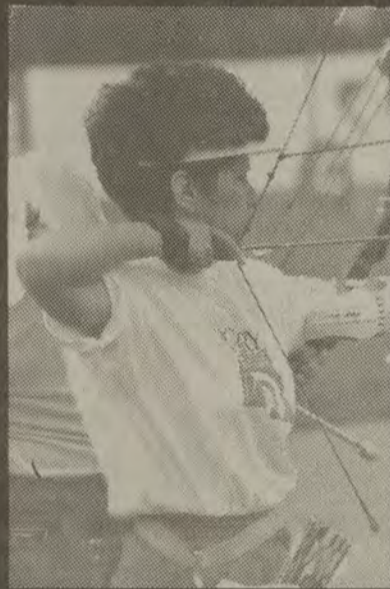
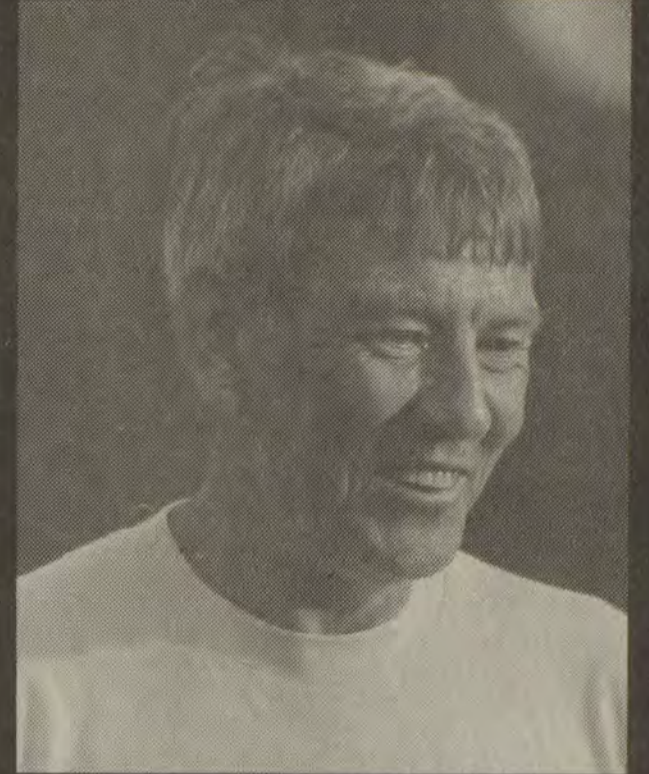



# Lifestyles

The Floyd County Times

Society News .....	C 2
Solitaire .....	C 3
Farm & Family .....	C 4
Golden Ages .....	C 5
County Kettle .....	C 6
Kim's Korner .....	C 7
Births .....	C 7
Business/Real Estate .....	C 8

Wednesday, July 28, 1993 C 1

## Poison Oak



Clyde Pack

### DON'T WORRY 'BOUT IT

Lynn Bulmahn of the Cox News Service had an article in the paper this past weekend about worrying. Two things she concluded were that women worry more than men, and that worrying is a useless activity.

Heretofore, I hadn't thought much about the first, but had long suspected the latter.

Have you ever noticed how some people tend to worry about every little thing? From Red China to the plight of Jesse on General Hospital, they fret, fret, fret. Some even start to worry if they suddenly discover they have nothing to worry about.

Well, those folks are going to have a field day with Paul Warren of Columbia University has written. In a synopsis of Aldous Huxley's *Brave New World Revisited*, Warren said that scientists are now predicting the exact date in the future when, due to "supersaturation of population," there will be no more room left on this planet for anybody else to live. He also wrote that it would be sooner than a lot of people expect.

It probably won't stop the chronic worrier, but I might point out there that you can't tell anything about those intellectual types who make this sort of statement. "Sooner" to them may even mean within the next five or six billion years, or it may mean next week.

Then again, I suppose we'd be rather narrow minded to flatly state that it could never happen, especially with the size of the world apparently shrinking every day, coupled with all the improvements in medical science and stuff. I mean, if people continue to live longer, and children are born at a faster rate than people die, who knows?

Imagine sitting around some day in the future watching TBS when the president appears with this special announcement: "My fellow Americans, this afternoon at 4:21, Mrs. Jane Doe gave birth to an eight-pound bouncing (or at least it would bounce if there were someplace left to bounce it) boy. We're now full up. No more room. That's it."

I guess it'd be pretty obvious that all the old solutions wouldn't work anymore. No more of this "Ah, heck, we'll just move to Wabash," or "Well, Sweetie, I guess we could live with your folks for a while."

Of course, one solution could be to stop having babies; or stop living so long. (I'm sure everybody's gonna miss old grandpa.)

Personally, I think it'll be a while yet before we run out of room. Why, there's property all over Eastern Kentucky that don't have a thing on it. As a matter of fact, I know where there's this big bottom where a fellow could build a Wal-Mart, plus 20 or 30 good-sized homes and still have room for a basketball court (with two goals) and a horse-show pit.

Anyway, in her article, Bulmahn attributed psychologist Rex Selters with giving two primary reasons why folks worry in the first place. First, some think that if they worry about something, it won't happen. And secondly, others like to worry so that in case it does happen, they can say, "See, I told you that would happen."

So, if you worry warts want to go on ahead and worry about over crowding, and it finally comes to pass, I guess it's okay if you want to tell me, "I told you so."

You're gonna have to find me first, though.

## Care Connection :

# Group links hospital patients to home

By Jim Warren  
Herald-Leader  
medical writer

When Patricia Mills of Prestonsburg checked into the University of Kentucky Hospital for tests last week, she knew she could count on one thing.

A friend would be around to check on her soon.

Sure enough, Stephanie Baldwin arrived a short time later to chat, offer encouragement and ask whether there was anything Mills needed.

"It means a lot to know someone is here for you," said Mills, 66.

After a brief talk, Baldwin hurried off to other floors of the UK Hospital where she had to see an additional dozen or so of "her patients" from Eastern Kentucky.

Baldwin is not a doctor; she isn't even employed by UK.

She is part of the Care Connection, an unusual program in Lexington run by Highlands Regional Medical Center in Prestonsburg, 120 miles east of Lexington.

It works like this. When Highlands refers patients to Lexington hospitals for treatment or tests, Care Connection representatives are dispatched to meet them when they arrive.

They visit the patients every day they are here, offering comfort, running errands, giving pep talks, keeping families informed and generally trying to provide anything the patients might need to feel comfortable while they're far from home.

Program organizers say that is important for patients who may be intimidated by the prospect of putting themselves in the hands of strange doctors and nurses in an unfamiliar big-city hospital.

Although the service basically is intended for patients from Highlands, Care Connection tries to see any patient from Eastern Kentucky admitted to a participating hospital here.

"Basically, we're here to help all Eastern Kentucky patients," said program director Sandy Shackelford.

Care Connection's two-person Lexington office has operating

agreements with UK, Good Samaritan, St. Joseph and Cardinal Hill hospitals. It hopes to expand to all Lexington hospitals soon, Shackelford said.

Describing the program isn't easy because it has no definite outline. The services offered by Care Connection representatives run the gamut from the complex to the most simple.

Some patients may need nothing more than a hug and a friendly word. Another might need help contacting a social worker, or arranging for home health care after leaving the hospital.

Some requests are personal. Baldwin recalls buying super glue for a patient who wanted to repair her broken fingernails in the hospital.

In other cases, Care Connection might provide out-of-town family members with directions so they can fight through Lexington's traffic to reach the hospital where a patient is staying. Care Connection even has met families on the edge of Lexington and led them into town.

If loved ones can't come to Lexington, Care Connection will call them with word on how a patient is

doing. Or family members can call Care Connection's toll-free number to get information.

And the service isn't just for patients and their families.

Care Connection also keeps doctors back in Prestonsburg informed about the progress of patients they send here, Shackelford said.

"We're sort of a conduit of information for both ends; it kind of closes the loop," Baldwin said.

Patricia Mills knows that.

She first came to UK Hospital in April to be treated for a severe cardiac problem. She was hospitalized for 20 days and her husband Joseph, who was sick back home, couldn't be with her.

Baldwin, however, visited her daily.

"That meant everything to me; I don't think I could have made it through 20 days without her," Mills said.

"She helped me and she kept Joe informed about how I was doing.

"I looked forward to her coming every day because she was the one person I had to feel close to."



### Link to home

Stephanie Baldwin, a representative of Care Connection, visited patient Patricia Mills of Floyd County in the UK Hospital. (photo by Janet Worme; courtesy of Lexington Herald-Leader)

Care Connection is the brainchild of Lois Burchette, director of surgery and ambulatory care at Highlands.

One day in 1989 she overheard a cardiac patient in the Highlands emergency room refusing to be transferred to UK for treatment.

The man knew he needed help, but he didn't want to go far from home among people he didn't know.

Recalled Burchette: "It seemed to me that what we needed in Lexington was a hostess. Someone who could tell patients we'll greet you, help you, do whatever we can to make your stay better, and wave goodbye when you come home."

Highlands President Clarence Traum liked the idea. Care Connection began operations a few months later.

The program is financed by general hospital revenues, and patients aren't charged directly for the services they receive, Shackelford said.

Care Connection can be reached toll-free at (800) 284-4274.

*Editor's Note: Reprinted with permission of the Lexington Herald-Leader*

*Editor's Note: Dr. Bubba is not a licensed practicing therapist, but has received doctorates in analytical psychology and toaster repair from the prestigious International Correspondence Schools of America. Dr. Bubba is also a distinguished author. His latest book, a collection of short stories for children, is entitled, "Sleepytown: Bedtime Stories for the Mildly Disturbed," and will be available later this year from BubbaPress.*

**Dear Dr. Bubba:** I have a big problem and I hope you can help. You see, I just got a new job, but I'm going to have to move for some reason or another my

new landlord won't let me keep my pets. It's bad enough that I have to give up my babies, but now I can't even find a good home that will take them all and I hate to split them up.

Do you think there's any way I can hide six Clydesdales in my new apartment without my neighbors finding out and telling on me, or should I keep looking for a new home with a more understanding landlord? **Horsing Around, Lackey**

**Dear Horsing:** I unnerstand how bad ya must be feelin', but I wouldn't try hidin' 'em if I was you, especially if ya got an

upstairs apartment. Honesty is almost always the best policy, unless o' course ya hold a public office. Besides, the

Oprah, Phil, Maury, Geraldo and even ARSENIO have all turned me down. And Arsenio'll take ANYBODY!!!

**Dear Dr. Bubba:** I AM Elvis's two-headed alien bigfoot baby, but for some reason or another, I can't seem to get on any talk shows.

He even had THE NEW KIDS ON THE BLOCK, for gosh sakes.

I don't understand. I mean, it's not like I smell bad. I mean, I shower at least once a month whether I need it or not. Personally, I think it's racism, pure and simple. Two-headed alien bigfoot people have always been discriminated against in this country and they always will be until something is done. Do you think it would help if I wrote my congressman, or should I try to organize some sort of peaceful

demonstration? **Two Heads Are Better Than One, Neptune**

**Dear Two:** Uhhh... maybe the first thing ya oughta do is try ta get off the drugs, son. Or at least cut down on yer caffeine intake.

That's about all the space we got fer this week, kids. Keep then cards an' letters pourin' in ta "Ask Dr. Bubba," c/o the Floyd County Times, P.O. Box 391, Prestonsburg, Ky. 41653. In the meantime, don't take any wooden nickles. I don't endorse stealin', ya unnerstand, but if yer gonna do it anyways, at least try ta get some REAL money.

## Ask Dr. Bubba





The Acoustic Goose

## Goose Creek's acoustic goose to perform at Appalshop

Following up on their performance at the Hillbilly Nation Celebration on July 17, the Acoustic Goose will do a full set encore at the Appalshop. Consistently one of the most popular bands to emerge from this area, Goose Creek continues to pack in audiences for their unique blend of music and original lyrics.

The core of Goose Creek Symphony has always been singer/songwriter Charlie Gearheart. Now

Charlie and Goose Creek's lead guitarists, Paul Spradlin and Vince Micko, emerge as a powerful acoustic trio.

The Acoustic Goose meets with enthusiastic fans as they tour their progressive act throughout the country. Thousands of fans catch Goose Creek at every opportunity but when they show up to hear the Acoustic Goose they're in for a treat.

Since the lyrics are so unique and

the music is intricate and dynamic, the acoustic act complements the style and draws on the roots of the music.

The trio's acoustic, "Live at the Appalshop," is a limited edition cassette available through Appalshop and through the Goose Creek fan club.

Charlie and his songwriting style are taking exciting new directions which express his ongoing concern for the planet and the human race.

## Watson wins Merit Scholarship

An Allen Central graduate is among the additional 1,200 winners of Merit Scholarships announced by National Merit Scholarship Corporation (NMSC).

Heather C. Watson of Garrett has been awarded a Transylvania University Merit Scholarship. Watson plans to major in law.

These Merit Scholars are among a total of more than 6,500 distinguished high school graduates of 1993 who have been awarded Merit Scholarships in this year's competition.

About 115 private and 85 public higher education institutions, located in 42 states and the District of Columbia, offered Merit Scholarships this year for use at the sponsor college or university. College-sponsored Merit Scholarships provide between \$250 and \$2,000 for each year of undergraduate study. Winners were chosen by officials of the sponsor institution from among Merit Program Finalists who will attend that college.

Students in over 19,000 U.S. high schools entered the 1993 Merit Program by taking the 1991 PSAT/NMSQT, which served as an initial screen of some 1.1 million participants. In the fall of 1992, approxi-

mately 15,000 of the top scorers were designated Semifinalists.

Only Semifinalists, representing about half of one percent of graduating seniors in every state, had an opportunity to advance to Finalist standing and compete for Merit Scholarships. In order to become a Finalist, a Semifinalist had to meet extremely high academic standards, to be endorsed and recommended by the high school principal, confirm earlier test performance on a second test, and provide information about activities, interests, and goals. Winners of all Merit Scholarships were chosen from the group of 14,000 Finalists.

In addition to college-sponsored awards, two other types of Merit Scholarships were offered in 1993: National Merit \$2000 Scholarships, for which all 14,000 Finalists competed, were awarded on a state representational basis, and corporate-sponsored Merit Scholarships were offered to Finalists with qualifications of particular interest to the companies and business organizations supporting the awards. This year's recipients of these two types of Merit Scholarships as well as most winners of college-sponsored Merit Scholarships were announced in the spring.



What a beauty!

Stephaine Lasha Gibson, daughter of Vada and Thomas Gibson of Prestonsburg recently attended a pageant at Daniel Boone Motor Inn in Pikeville. She is the granddaughter of Bucky and Patty Collins of Prestonsburg and Deanna Martin of Hueysville. She won a trophy and crown for Most Beautiful, a trophy for Best Personality, a trophy for 1st runner-up in Beauty and a trophy for Miss Photogenic.

## Society News

### KFWC Drift Woman's Club

The KFWC Drift Woman's Club met at the home of Jerri Turner, June 14, with Doris Lawson, president presiding. Devotion was given by Celia Little: "Mystery of Life" by Helen S. Rice. The flag salute was given by all members.

The George L. Moore-Lloyd Stumbo \$500 Scholarship was presented to Steve Hall at the McDowell High School graduation and the alternate was Jeff Dye.

Refreshments was served by the hostess Mildred Salisbury to Doris Lawson, Celia Little, Ruby Akers, Roney Clark, Kathryn Youmans, Violet "Chick" Hall, Geraldine Ward, Jerri Turner and Cheryl Hall.

### Miriam Rebekah Lodge meets

The regular meeting of Miriam Rebekah Lodge No. 31 was held July 20. Hope Whitten, vice grand, presided over the meeting.

Many members remain on the sick list with some in nursing homes and some in hospital.

Bills and communications were taken care of. A decision was made to investigate getting new curtains for the main hall. It was also decided to seat the district deputy president and the district president at the assembly in Maysville in October as requested by the Assembly President Syble Pierson.

It was decided to have a lemon squeeze at the next meeting. This is a fun way of raising funds. All members as invited to attend.

Members present for this meeting were Hope Whitten, Jean Hickman, Sue Moore, Beverly Hackworth, Eula Johnson, Wanda Elste, Claudine Johns, Maman Leslie, Paulena Owens and Mabel Jean LeMaster.

The next regular meeting will be August 3 at 7 p.m. in the I.O.O.F Hall.



Daisies won't tell but they're named from the Old English for day's eye because the plant's blossoms close at night and open at dawn.

WMMT 88.7 FM Proudly Presents  
**Bluegrass Express Live**  
**Timmy Cline Band**  
&  
**LAWRENCE WINSTEAD**

**Appalachian Strings**  
**THURSDAY, AUGUST 5**  
**7:30 p.m.**

at the Appalshop Theater in Whitesburg  
Adults \$6, Seniors \$5, Students \$3  
(Pikeville & Prestonsburg at 89.1 on the FM Dial)

## Breast Cancer Will Strike 1 Out of Every 9 Women

You have a 1 in 9 risk of developing breast cancer in your lifetime. Early detection is your best protection. Don't be an easy target — get a mammogram now.

The American College of Radiology and the American Cancer Society recommend these screening mammography guidelines for women with no history of breast disease:

- Age 35 - 39 . . . . . Baseline study
- Age 40 - 49 . . . . . Every one to two years
- Age 50 and up . . . . . Every year

Ask your doctor or call for more information.

**Pikeville Methodist Hospital Breast Care Center**  
911 S. Bypass Rd., Pikeville 804 Cline St., Pikeville  
886-1884 432-6058

**Breast Care Center**  
PIKEVILLE METHODIST HOSPITAL

Accredited by the American College of Radiology

## New and Used Car Loans are now available at Special Rates\* during July

New Car Rates	4.99% A.P.R. 24 Months**
	5.99% A.P.R. 36 Months**
Used Car Rates	6.99% A.P.R. 24 Months**
	7.99% A.P.R. 36 Months**

**BJ THE BANK JOSEPHINE**

Member FDIC

Stop by any of our six convenient locations:

1st and Court Street—North Lake Drive  
Allen—Garrett—Harold—Left Beaver

\*For year models 1990 and above, NADA Loan Value. 10% downpayment for new purchase.

\*\*For example: 4.99% A.P.R. for 24 monthly payments will be \$43.89 per \$1,000 and 5.99% for 36 monthly payments will be \$30.44 per \$1,000. 6.99% A.P.R. for 24 monthly payments will be \$44.80 per \$1,000 and 7.99% A.P.R. for 36 monthly payments will be \$31.36 per \$1,000.

## HAPPY BIRTHDAY AMERICA!!

**2 pc. KFC® Full Meal & Small Drink**  
**\$2.99**

KFC USES ONLY 100% VEGETABLE OIL

**Picnic Specials!!!**

**9 pc. Full Meal \$10.99**

9 pcs. KFC Chicken  
1 pt. Cole Slaw  
4 Biscuits  
1 pt. Mashed Potatoes ½ pt. Gravy

**Popcorn Chicken II**

Small Order - \$1.99  
Large Order - \$5.99

Look for **Colonel's Rotisserie Gold** Coming Soon

**PEPSI** OFFERS GOOD AT THESE LOCATIONS:

•Grayson •Ashland •Russell •Prestonsburg •Pikeville  
•Hazard •Jackson •Burlington, O. •Gallipolis, O.

*We Do Chicken Right.*



# Solitaire

by Mike Rosenberg

## TRAVELLING RIVERSIDE BLUES

Wanting to wash away the bad aftertaste of St. Louis, with memories of the breakaway top and awful cover bands, we set out to quench our thirst for blues from the ever-swelling waters of the Mississippi in Memphis.

While twisting along 61, Marty spotted a great photo opportunity. In a field outside of St. Genevieve, Missouri, (a town which is now, unfortunately, underwater) we spotted a herd of cows grazing and wading in a small lake to beat the heat. We pulled onto the shoulder and the cows immediately stopped what they were doing to come over and investigate. We got out with our cameras to take some shots. When our beefy friends realized we had no food, they all wandered away, almost as if someone hit the "Bovine Recall" button. Thirty seconds later, they were all gone.

I hate uncooperative cows. Before we got to the Arkansas border, we passed Cape Girardeau, the birthplace of one Rush Limbaugh; Braggadocio, which is probably where Mr. Limbaugh has his summer home; and New Madrid, which the locals call "The Earthquake Mistake." Many of you probably remember the big quake predicted for last year which was supposed to have its epicenter in this small Missouri town. No one seemed particularly concerned and the ground seemed pretty firm to me.

We were in the home state of our President for less than an hour. Our brief view of Arkansas was almost entirely fields of lush green broken up by an occasional cemetery. We did see a gravestone for Mr. Clinton's approval ratings.

Now I don't mind most displays of religious belief, but just before crossing the Tennessee border into Memphis, I saw a billboard for a self-storage facility that puzzled me. The

sign read, "Rent storage HERE — where we believe now is the time for JESUS!" Isn't that a contradiction in terms for such a place? If the end of the world is nigh, doesn't that mean you won't need your earthly possessions anymore? Even so, I wonder how many people check to see if their stuff is still there three days after they lock it up.

We got to Elvis City, headed downtown, and got a room at the Peabody. (Nice, this expense account stuff.) However, we weren't able to see the world famous march of the Peabody ducks. At 11 a.m., these ducks come out of the elevator, walk across the lobby, and hop in a fountain where they swim around until 5 p.m., when they hop out of the fountain, saunter back to the elevators, and head upstairs for the night. Unfortunately, just before Duck Time, busload after busload of tour groups invaded the hotel and lined the lobby and mezzanine. If you're a hotel guest, you have no chance. Other than that, it was a posh place, except for a fire alarm during breakfast when a dryer caught fire. Never a dull moment.

That night, intent on finding the blues, we headed for Beale Street, once the blues capital of the world. Even on a Tuesday night, we could hear music coming from club after neon laced club: B.B. King's, the Rum Boogie Cafe, Blues Life, and on and on—good music, real music, blood, grease, loss and longing.

At last. Given, Beale has become a little commercial, with its t-shirt shops and souvenir places, but they aren't too obtrusive. Music is first and foremost on Beale.

(Even Jerry Lee Lewis has a club down there. It's 13 years old, but he says it's 16.)

We holed up in B.B.'s for the evening to hear a band called The King Bees. The place was packed, but somehow we found seats up front. The first half hour we were there, the

band got through three songs. Lots of instrumental jams, harmonica and sax solos, and conversation with the audience, just the way it should be. The set really gained speed with the appearance of one Miss Ruby Wilson.

Ruby sang a couple of songs each set with the band and brought the house down. She had a set of pipes straight from the choir. She has an album just released on B.B. King's label. During one song, she brought herself to tears singing. I was astounded, shocked, overjoyed and generally having the time of my life.

Near the end of the second set, Ruby started talking about how she loved men, especially men's legs. She looked down at me from the stage, pointed and said, "Say, boy, you got some real pretty man-legs!"

And the Viper was nowhere in sight.

Waking up refreshed after an evening on Beale, we paid a visit to the Great American Pyramid, known as the Tomb of Doom to basketball fans (also the sight of the 1994 SEC tournament). I never really thought about it, but all along the Mississippi, there are towns named after towns along the Nile in Egypt. Cairo, Alexandria and of course Memphis have analogs in Africa. Unfortunately for the Midwest, the Mississippi is still doing its best impersonation of the Nile.

We decided to skip Graceland, since we'd both been there, and dropped by Sun Studios instead. Sun is where Elvis did most of his recording, as well as other notables like Johnny Cash, Carl Perkins, B.B. King, Jerry Lee Lewis, Roy Orbison, Howlin' Wolf and, most recently, U2. It's very unpretentious, but it's still a working studio.

Marty and I did pay tribute to the King. On the way to Sun, we stopped at Baptist Memorial Hospital, where they wheeled Bloated Elvis that fateful night. They say that on the anniversary of the King's death, just at midnight, you can see his ghost trudging away from the hospital in search of ectoplasmic jelly doughnuts.

We also swung by the National Civil Rights Museum, which is built out of the Lorraine Motel where, on April 4, 1968, The Rev. Martin Luther King Jr. was shot. There's a wreath in front of the room where he was staying. Inside is exhibit after exhibit of the history of the civil rights movement. The museum's a powerful place. A visitor leaves with almost a sense of dread, realizing what African Americans have gone through the last 400 years. I looked for pictures of my father in the museum, but found none.

Shelby Dodge was our last Memphis stop to pick up our new top. A "Check Engine" light had appeared as we were coming into Tennessee and we decided to have it looked at. After over two hours, our mechanic informed us that the computer warning code indicated that the pressure in the Viper's A/C compressor was low and we should recharge it, which would take overnight with all the cars they had in for service.

We kindly informed him that our car didn't even have an air conditioner (well, except for driving faster), took the keys, our top and hit the road again.

Destination: Clarksdale, Mississippi. Deep in the heart of the delta, this town was the birthplace of the blues. We were heading for the Crossroads with Memphis on our minds, smiles on our faces, a new top for the Viper and Barney in the trunk, still pondering his fate.

He didn't have long to wait. Later days.



Judge Stephen Nick Frazier

## Ky. bar honors Frazier

Chief Regional Circuit Judge Stephen Nick Frazier was presented the Chief Justice's Special Award on Thursday, June 17, at the Kentucky Bar Association's Annual Convention held in Louisville. The award was presented by Kentucky Supreme Court Justice Robert F. Stephens in recognition of Frazier's professional and personal efforts in improving Kentucky's judicial system. Frazier was awarded a plaque and was the subject of a video tribute.

Frazier serves as chief circuit judge in the 24th judicial circuit consisting of Johnson, Lawrence and Martin counties. In addition, he is the Chief Regional Circuit Judge for the Mountain Region, which is comprised of 22 Eastern Kentucky counties.

Judge Frazier was born in Dayton, Ohio. He received his B.S. degree from Pikeville College and his J.D. from the University of Louisville. He was admitted to the bar in 1969 and elected circuit judge in 1983. He is a member of the Kentucky and American Bar Associations.

Judge Frazier, his wife Carolyn, and their three children live in Paintsville.

Beauty is a pledge of the possible conformity between the soul and nature, and consequently a ground of faith in the supremacy of the good.

—George Santayana



Check out this **GIANT SALE!**

Monday, August 2 through Saturday, August 7

**Hylton Homes & Mobile Home Parts**

Incredible Savings on  
• Windows • Doors  
• Blinds • Bathtubs  
• Furniture and much much more!

**H YLTON HOMES**  
U.S. 23 at Ivel, Ky.  
**606-478-9593**  
Sales  
**606-478-1500**  
Service



Miss Ruby

Ruby Wilson, lead singer for the King Bees, belts one at B.B. King's in Memphis. Ruby commented that *Solitaire's* erstwhile writer had "pretty man-legs." (photo by Mike Rosenberg)

## HIGHLANDS MEDICAL OFFICES

520 N. Mayo Trail  
Paintsville  
(next to Shoney's)

### ORTHOPEDIC CLINIC

Herbert Kaufer, M.D., Chief of Orthopedic Surgery from the University of Kentucky Medical Center and associates

Ronald Burgess, M.D.	Paul J. Nicholls, M.D.
Luis E. Bolano, M.D.	David N. M. Caborn, M.D.

will treat orthopedic problems including:  
sports injuries, arthritis and injuries of the upper and lower extremities (hand, elbow, shoulder, hip, knee, thigh, calf, foot or ankle)

To schedule an appointment, call Highlands Medical Offices at  
**606-789-3384** Physician Referral Required

NEW

## LEE'S

Famous Recipe Chicken

## Grand Opening Celebration

Saturday, July 31st, 1993

# ALL YOU CAN EAT

<p style="margin: 0;"><b>LUNCH</b> Open-3 p.m. Monday thru Friday</p> <p style="font-size: 2em; font-weight: bold; margin: 0;">\$3.99</p> <p style="margin: 0;">Plus Tax</p>	<p style="margin: 0;"><b>DINNER</b> and all day Saturday &amp; Sunday</p> <p style="font-size: 2em; font-weight: bold; margin: 0;">\$4.99</p> <p style="margin: 0;">Plus Tax</p>
--	--

Kids 12 & Under, \$1.99 Every Day

Lee's Chicken, home cooked vegetables, salads, hot buttermilk biscuits and cornbread. Over 40 delicious items to choose from on Lee's full, Country Style Buffet.

- Prizes, Fun
- Clogging Exhibit
- Barney
- Chickie Lee

## LEE'S

Famous Recipe Chicken

South Side Mall  
Goody, Kentucky  
236-5687

105 North Lake  
Prestonsburg, Kentucky  
886-1396

© 1993 Lee's Famous Recipe Chicken 1273

Buffet available at Goody and Prestonsburg locations only.



# Farm & Family

## Federal-State Market News Wednesday, July 21, 1993 Gateway Livestock Market

Cattle and calf receipts: 879.

Total Receipts for the week: 1424.

Cattle weighed at time of sale. (Compared to last week): Slaughter cows steady. Slaughter bulls steady to \$1 lower. Feeder steers and heifers fully \$1-2 lower, instances \$3 lower.

**SLAUGHTER COWS:** Breaking Utility and Commercial, 3-4, \$48-52.50; high Cutter and boning Utility, 1-3, \$50-54; high dressing, \$55-55.50; Cutter, 1-2, \$46-50; Canner and low Cutter, \$41.50-46.

**SLAUGHTER BULLS:** yield grade 1, 1125-1640 lbs. indicating 79-81 carcass boning percent, \$63.50-68.50; yield grade 1-2, 1165-1540 lbs. indicating 77-79 carcass boning percent, \$59.25-63.50.

**FEEDER STEERS:** Medium and Large Frame No. 1, 300-400 lbs., \$99.50-110; 400-500 lbs., \$93-103; 500-600 lbs., \$85-93; package 610 lbs., \$85.50; part load fleshy offerings 795 lbs., \$80.95.

Small Frame No. 1, 300-400 lbs., \$89-98; 400-500 lbs., \$85-90; 500-645 lbs., \$79-85.

Medium Frame No. 2, 335-500 lbs., \$85-91.25; 500-600 lbs., \$78-85.

Large Frame No. 2, Holsteins, 380-415 lbs., \$78-84.50; small package 560 lbs., \$72.50.

**FEEDER HEIFERS:** Medium to Large Frame No. 1, 300-400 lbs., \$87-95; 400-500 lbs., \$84-89; 500-600 lbs., \$80-87.75; includes 43 head crossbreds 500 lbs., \$87.75; 600-700 lbs., \$78.50-82.50.

Small Frame No. 1, 295-400 lbs., \$76-83; 400-500 lbs., \$75-80; 500-600 lbs., \$73-78.

Medium Frame No. 2, 350-525 lbs., \$72-79.50.

**STOCK COWS AND CALVES:** Medium and Large Frame No. 1-2, indicating 3-10 years of age, with 125-375 lb. calves at side \$550-930 per pair.

**STOCK COWS:** Medium and Large Frame No. 1, indicating 3-8 years of age and bred 4-8 months, \$555-780 per head. Medium and Small Frame No. 1-2, indicating 5-10 years of age and bred 2-7 months, \$400-555 per head.

**BABY CALVES:** \$50-135 per head.

**SHEEP:** 15.

**SLAUGHTER LAMBS:** Choice and Prime 2-3 shorn 113-145 lbs., \$41-45.

**SLAUGHTER EWES:** Utility and Good 118 lbs., \$24.

## Bacterial leaf spot active in peppers

Hot, humid weather has caused bacterial leaf spot to become active again in peppers. This disease has been confirmed in plantings of processing and fresh market peppers in Kentucky.

While disease development slowed during dry periods, bacterial leaf spot can reproduce quickly and be reactivated in a short period of time under ideal conditions.

"During the prolonged cool, wet weather earlier, this disease developed slowly without much defoliation of the plant, but it began to develop rapidly when the weather turned hot and wet in late June," said Bill Nesmith, extension plant pathologist with the University of Kentucky College of Agriculture.

The disease is now causing more typical symptoms of leaf spotting. These include dark, water-soaked lesions or spots that have a greasy appearance, especially along the leaf margins. These spots turn brown or tan with age, and leaves become yellow and eventually fall off. Also, some spotting of fruit is occurring.

"Defoliation of the leaves is the most important part of the disease, because once the leaves fall off, the ability of the plant to develop and protect the fruits is lost," Nesmith said.

Bacterial leaf spot in peppers is

among the most difficult diseases to control. The bacteria reproduce rapidly under ideal conditions. "A million new bacteria may be present in 24 hours, where only one was present the day before," said Nesmith. "The bacteria double their rate of reproduction every 15-30 minutes."

The bacteria easily spread by plant-to-plant contact while the foliage is still wet and by rain and wind under wet conditions within the canopy.

Prompt and consistent control is critical in managing bacterial leaf spot in peppers, according to Nesmith.

"Since highly effective chemical rescue methods are not available, preventive chemicals must be kept in place to obtain satisfactory results," said Nesmith. "The 'wait and see' approach simply will not work with this disease."

Nesmith recommends using fixed copper or fixed copper plus maneb sprays weekly, or more frequently in rainy weather. Check the labels of each product used because rates of application vary from product to product.

"After the disease has shown extensive development, however, effective control cannot be obtained," Nesmith said.

Thorough coverage of the plant is critical, said Nesmith. High pressure hydraulic spray equipment or air blast spray equipment provides the best coverage against bacterial leaf spot of peppers as compared to hand-held sprayers. It is difficult to obtain effective results with hand-held sprayers.

"It is important to remember that the disease can be reactivated with a change to hot, wet weather," Nesmith said. "Now that the disease is established, the threat of it will persist until frost."

For more information on bacterial leaf spot of peppers, contact the local Extension office.

Age will not be defied.

—Francis Bacon

**JENNY WILEY THEATRE**  
JENNY WILEY STATE RESORT PARK  
**June 18 - August 23, 1993**  
OPEN 7 DAYS A WEEK  
Cinderella, I Do! I Do!, Foxfire,  
Pump Boys & Dinettes & Kentucky Opry  
Call for Reservations & Group Rates  
**606-886-9274**

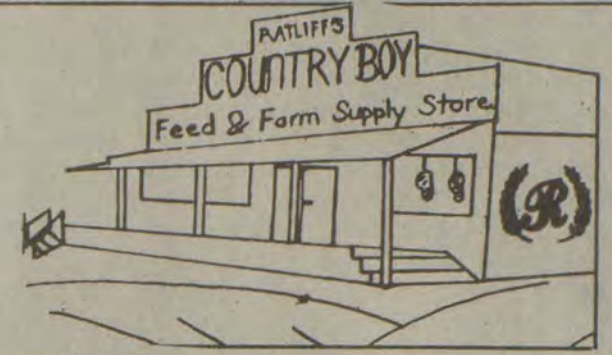

## Good Mountain Hospitality

We specialize in  
Farm & Feed  
Products

Come on down  
every Friday  
thru July and  
August. See  
what's going on  
at Ratliff's New  
Front Porch  
Farmers Market!

Local Farmers Welcome  
Call now to reserve sell space.  
886-2450



Ratliff's



Country Boy

451 South Lake Drive  
Prestonsburg, Kentucky 41653  
**(606) 886-2450**

## Invisible itches in the home:

# Insects to blame? Maybe not

Ever feel creepy, crawling things you can't see create itches on your skin? How about sensations such as skin irritation or stings like insect bites?

Almost everyone has, said Mike Potter, Extension entomologist with the University of Kentucky College of Agriculture. And they can be quite annoying.

The bugs aren't always to be blamed though, Potter said.

"There are literally hundreds of non-insect agents capable of causing itching and skin irritation," he said. "Household products are involved far more often than are pests and they may cause skin reactions similar to insect bites."

Potter said products that most often cause problems include phosphate detergents, soaps, cosmetics, ammonia-based cleaning agents, hair products, medications and certain types of clothing, especially fire retardant kinds.

If a person with strange itching sensations or skin irritation has been exposed to any of those products, avoiding further contact may correct the problem, he said.

Itches also can be caused by environmental factors, such as dry air or airborne chemical irritants in homes where air is recirculated over and over, and health related conditions (one's emotional state can induce skin reactions that can be mistaken for insect bites), Potter said.

Finally, some of those skin reac-

tions might really be from obscure biting "arthropods," tiny insects such as fleas, lice, mites and chiggers.

"Fleas are the most common in the home, and they're usually associated with pets," Potter said. "However the presence of mice, rats, squirrels, squirrels or raccoons also can result in fleas infesting a home."

Although these tiny biting insects may be quite small, he added, most are visible upon close examination. Exceptions are the chigger and scabies mite which are too small to be

## Ground fires damage timber even when trees don't die

The kind of ground fires that Kentucky timberlands frequently encounter doesn't always kill the trees, but that doesn't mean there's been no damage.

"Forest fires can be an insidious destroyer of timber value even when the damage is not obvious," said Doug McLaren, Extension forestry specialist with the University of Kentucky College of Agriculture.

"The kind of fires we have often don't immediately kill large trees and people assume no long-term damage has been done," he said. "However, ground fires can wound trees beneath the bark which leads to condition called heartrot in the middle of the

tree trunks."

"If a person believes that insects too small to be seen are crawling over their skin, strips of cellophane tape may be patted over the area as the crawling sensation is felt," Potter said. "Most small biting insects move slowly and will be picked up by the tape if present."

People should be aware, however, that the vast majority of insects and pests encountered in the home cannot bite people, yet they are often blamed for itching or irritation caused by other factors.



### A mature landscape

The streetside landscape of Blaine and Ruth Hall at 104 South Arnold Avenue in Prestonsburg was chosen as the Prestonsburg Woman's Club July Garden of the Month. Judges Helen Wells, Virginia Tackett and Phyllis Rainer liked the variety of plantings and the fact that the twenty-year-old landscape has been kept in proportion to the Hall's brick ranch house. Boxwood, barberry, dwarf pines and other small evergreens are foundation plants. Petunias, ageratum, chrysanthemums, phlox and other flowers planted by Mrs. Hall serve as accents. Mrs. Hall said that she and her husband planned the landscape together when they built their house over 21 years ago. (photo by Polly Ward)

# THE KENTUCKY OPRY

Performing Every Monday Night

at

Jenny Wiley Amphitheatre

★ ★ ★ OPENING ACT ★ ★ ★

The Heartland

Monday, August 2nd



Mountain Humor • Dancing • Gospel

**Dynamic Family Entertainment!**

TICKET INFORMATION:

**886-9274**



# Golden Ages



Happy birthday...

A birthday celebration was held recently for members of the Prestonsburg Senior Citizens' Center. Those having birthdays were Myrtle Chaffins, Orville Cooley, Belle Harless, Rebecca Rasnick, Wilma Ross, Nancy Webb, Deward Stephens, Patsy Evans and Opal Jervis.

## Safety Foundation offers tips for older walkers

We all do it. The "don't walk" signal comes on, but we dash across the street anyway, hoping we can beat the traffic.

Or we trust the signal and don't look both ways before we cross the street. But don't let a leisurely summer stroll or a walk to the grocery store turn into a nightmare, says the Safety Foundation of Blue Grass AAA. Because one in four pedestrian fatalities is someone 65 or older, the Foundation is stressing that older adults especially learn and review walking safety.

The Foundation suggests some simple rules to so older adults can walk smart this summer.

\* Before you enter the roadway, search for turning vehicles. Look left, then right, then left again, even if the light is green or the signal says walk.

\* Watch for vehicles turning left or making right turns, including right turns on red.

\* Look at the driver, not just the car. Be sure the driver of a turning vehicle sees you before you step off the curb.

\* Stop at the outside edge of any obstacle, such as a stopped bus, and look around it for vehicles that might be coming.

\* Don't assume that all vehicles will stop just because one has.

\* Wear or carry something light or

bright—like a white scarf—to make you more conspicuous, or wear retro-reflective materials if you must walk after dark.

\* Walk in front of parked cars rather than behind them. Watch for backup lights.

\* Don't panic if the "don't walk"

signal comes on before you have crossed the street. Continue to the other side rather than stopping or returning to the curb.

\* Don't assume it's safe to cross when the "walk" signal comes on. You must still look left-right-left before entering the roadway.



...To you

The Betsy Layne Senior Citizens' Center celebrated the birthdays of members born in May and June. Pictured: seated, Millard Gibson; back row: Langley Clark, Fed Clark, Harvey Howard, Laura Blankenship and Delphie Hall.



## Welcome Home to First Commonwealth's SmartMortgage Loan.

If you already own a home, or are thinking of buying a home, First Commonwealth's SmartMortgage is for you:

# Smart Mortgage

With SmartMortgage you get these benefits:

- **Pre-Qualifying Assistance**  
Our Mortgage Lending Team will help you determine how much house you can afford.
- **Fast Closing**  
With SmartMortgage, your loan will receive top priority which means a faster closing date.
- **Great Rate**  
A competitive rate for your mortgage means a monthly payment you can live with.

For more details on our SmartMortgage, call or stop by any First Commonwealth Bank office.

Telephone  
**886-2321**

Betsy Layne  
**478-9596**

In addition, there are **NO CHARGES** for:

- Appraisal
- Credit Bureau Check
- Attorney
- Document Recording

# First Commonwealth Bank

Prestonsburg • Martin • Betsy Layne

Member FDIC



**SALE ENDS SOON!**  
Only One Week Left to Save.

# \$10 DOWN SALE

LAYAWAY FOR CHRISTMAS

## 1/3 CARAT \$499

Sug. Ret. \$999.00  
\$20\* per month

SEE STORE FOR DETAILS!

**FREE!**  
LADIES GOLD WEDDING BAND

with the purchase of any 1/5 Carat or Larger Diamond Solitaire

SAPPHIRE & DIAMOND

**THREE PIECE SET \$8997**

RUBY & DIAMOND  
EMERALD & DIAMOND

0.02 Ct. tw \$997  
Sug. Ret. \$19.95

1/8 Ct. tw \$6997  
Sug. Ret. \$199.00

1/4 Ct. tw \$19997  
Sug. Ret. \$399.00

**DIAMOND EARRINGS**

1/2 CARAT \$899  
Sug. Ret. \$119.00

\$4997  
Sug. Ret. \$99.95

\$7997  
Sug. Ret. \$149.00

\$5997  
Sug. Ret. \$129.00

\$9997  
Sug. Ret. \$199.00

BLUE TOPAZ & DIAMOND

1 CARAT YOUR CHOICE \$699  
Sug. Ret. \$1399.00 each

\$25\* per month

14 KARAT 18" GOLD CHAINS

\$15\* per month

ROUND WHEAT

FLAT WHEAT

**\$12997**

Karat Gold DIAMOND-CUT HOOP EARRINGS with Travel Case  
Sug. Ret. \$75.00

**\$2997**

SALE ENDS AUG. 2

**C. & H. RAUCH**

JEWELERS

PRESTONSBURG VILLAGE CENTER Monday-Thursday & Saturday 10-6  
Friday 10-8, Sunday 1-5

\*Payments for C & H Rauch Preferred Charge apply to a revolving sales agreement based on 21.6% A.P.R. A minimum finance charge of \$5.00 per month shall apply, no annual fee. Minimum monthly payment may vary based on outstanding balance of account. Subject to normal credit policies.



# County Kettle

## TACO NACHOS

2 cups shredded Cheddar cheese  
2 cups shredded Monterey Jack cheese  
1 pkg. taco seasoning  
Tortilla chips  
Fresh green chilies, sliced and seeded  
Combine both cheeses and toss with seasoning. Layer tortilla chips on shallow baking pan. Top with cheese mixture and chilies. Bake at 375° for 5 to 7 minutes or till cheese is completely melted.

## TRIPLE LAYER BROWNIES

2 cups sugar  
2 cups flour  
2/3 cup Hershey's Cocoa  
1 teaspoon baking powder  
1/2 teaspoon salt  
3/4 cup butter or margarine  
4 eggs  
2 teaspoons vanilla extract  
2 1/2 cups miniature marshmallows  
1 2/3 cups (10 oz. pkg.) Reese's Peanut Butter Chips  
2 tablespoons shortening  
3 cups crisp rice cereal  
Stir together sugar, flour, cocoa, baking powder and salt. Cut in butter with pastry blender till mixture resembles coarse crumbs. Lightly beat eggs and vanilla; add to dry mixture; beat till blended. Spread batter into greased 13 x 9-inch pan. Bake at 350° for 25 minutes; remove from oven. Sprinkle marshmallows evenly over brownies, covering entire surface; return to oven. Bake additional 5 minutes; remove from oven. Cool in pan 10 minutes. Microwave chips and shortening at high power 1 minute; stir. If necessary, microwave additional 15 seconds at a time, till chips are melted. Add rice cereal; stir till thoroughly coated. Immediately spread over top of marshmallows. Cool completely in pan on wire rack. Cut into 32 squares.

## FRESH ZUCCHINI DIP

1 1/2 cups shredded zucchini (1 medium)  
1/4 cup finely chopped onion  
1/4 cup finely chopped green pepper  
1 Tbsp. butter or margarine  
1/4 cup mayonnaise or salad dressing  
3/4 cup dairy sour cream  
1 tsp. garlic salt  
1 tsp. Worcestershire sauce  
Dash cayenne  
Place shredded zucchini between layers of paper towel. Press to remove excess moisture. In 1-qt. casserole combine onion, green pepper and butter. Microwave at High 1 to 3 minutes, or until onion is tender. Stir in zucchini and remaining ingredients. Chill at least 2 hours. Makes 2 cups.

## OATMEAL BROWNIE DROPS

3/4 cup sugar  
1/2 cup butter or margarine, softened  
2 eggs  
1 teaspoon pure vanilla extract  
1 cup flour  
1/2 cup Hershey's Cocoa  
1/4 teaspoon baking soda  
1 cup quick-cooking oats  
1 cup Hershey's Mini Chips Semi-Sweet Chocolate  
Beat together sugar and butter till well blended. Add eggs and vanilla; mix thoroughly. Combine flour, cocoa and baking soda; add to butter mixture, blending thoroughly. Stir in oats and chips. Drop by tablespoonsful onto ungreased cookie sheet. Bake at 350° for 7 to 8 minutes or till cookie begins to set. Do not overbake. Remove to wire rack; cool completely. 3 1/2 dozen.

## LOWFAT CHOCOLATE LEMON CAKE

5 egg whites  
1 1/4 cups firmly packed brown sugar  
3/4 cup plain nonfat yogurt  
1/4 teaspoon pure lemon extract  
3/4 cup flour  
1/3 cup cocoa  
3/4 teaspoon baking powder  
3/4 teaspoon baking soda  
1/4 to 1/2 teaspoon freshly grated lemon peel  
2 teaspoons powdered sugar  
Frozen light whipped topping (optional)  
Combine egg whites, brown sugar, yogurt and extract; beat till well blended. Add flour, cocoa, baking powder and baking soda; mix. Stir in lemon peel. Pour batter into 9-inch square pan, sprayed with no-stick spray coating. Bake at 350° for 35 to 40 minutes or till wooden pick inserted in center comes out clean. Cool 15 minutes, remove from pan to wire rack. Cool completely. Sift powdered sugar over top. Serve with dollop of whipped topping. 12 servings.  
Variation: Lowfat Chocolate Orange Cake  
Substitute 1/4 teaspoon orange

extract and 1/2 teaspoon freshly grated orange peel for lemon extract and lemon peel.

## CHOCOLATE YOGURT CREME PUDDING

1 cup sugar  
1/3 cup Hershey's Cocoa  
1 envelope unflavored gelatine  
1 1/3 cups 2% lowfat milk  
2 cups vanilla lowfat yogurt  
1 teaspoon pure vanilla extract  
Raspberries or sliced fresh straw-

berries  
Stir together sugar, cocoa and gelatine in saucepan. Gradually stir in milk; let stand 5 minutes. Cook over medium heat, stirring constantly, till mixture comes to boil and gelatine is dissolved. Cool slightly. Add yogurt and vanilla; blend gently just till well combined. Pour into dessert dishes. Refrigerate 6 hours or till set. Top with fruit. 8 servings.

## OVEN-BAKED CHICKEN

1/2 cup Parmesan cheese

1 tablespoon instant minced onion  
1 teaspoon seasoned salt  
2 to 3 lb. chicken pieces  
Combine cheese, onion and seasoned salt in large plastic bag. Toss chicken, few pieces at a time, in cheese mixture to coat. Place in shallow baking pan; bake at 350° for 1 hour or till done.

## CREAMY TROPICAL FRUIT SALAD

1 (3 oz.) pkg. pineapple or lemon

flavor gelatin  
1 (3 oz.) pkg. vanilla pudding & pie filling  
1 1/2 cups lemonade  
1 (11 oz.) can mandarin orange sections, drained  
1 (8 oz.) can crushed pineapple in juice, drained  
1/2 cup pecan pieces, chopped  
1/4 cup quartered maraschino cherries  
1/2 cup whipping cream, whipped  
Additional mandarin orange sec-

tions and maraschino cherries (optional)  
Combine gelatin and pudding mix in saucepan; gradually stir in lemonade. Cook and stir over medium heat till mixture thickens and comes to boil. Chill till partially thickened. Fold in oranges, pineapple, nuts, cherries and whipped cream till thoroughly combined. Turn into 4-cup mold; chill till firm, about 3 hours. Unmold onto serving plate, garnish with additional fruit if desired. 6 servings.

**ADVERTISED ITEM POLICY:** Each of these advertised items is required to be readily available for sale in each Kroger Store, except as specifically noted in this ad. If we do run out of an advertised item, we will offer you your choice of a comparable item, when available, reflecting the same savings or a raincheck which will entitle you to purchase the advertised item at the advertised price within 30 days. Only one vendor coupon will be accepted per item purchased.

**COPYRIGHT 1993 - THE KROGER CO. ITEMS AND PRICES GOOD SUNDAY, JULY 25, THROUGH SATURDAY, JULY 31, 1993, IN PIKEVILLE.**

**WE RESERVE THE RIGHT TO LIMIT QUANTITIES. NONE SOLD TO DEALERS.**



U.S.D.A. CHOICE, GRAIN FED BEEF, BONELESS SHOULDER STEAK OR

## English Roast

**\$1.49**  
Pound



KP1

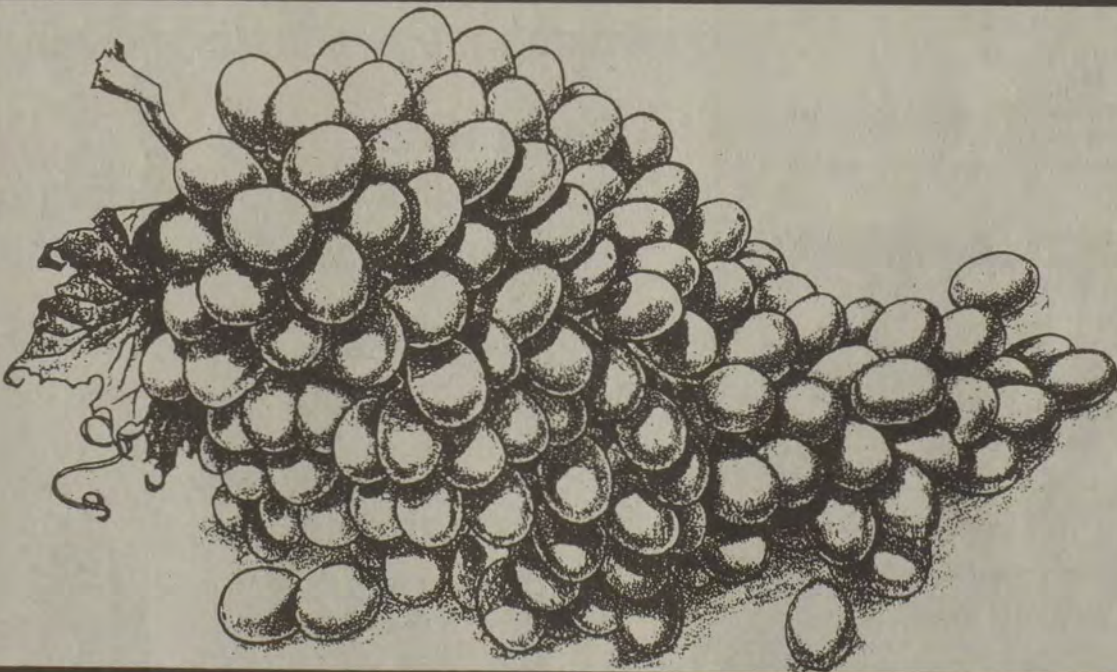

RED, BLUE OR  
**Thompson White Seedless Grapes**  
Pound

**99¢**

FULL CASE \$20.00

GWALTNEY CHOICE (7-9-LB. AVG.)

## Boneless Smoked Ham

**\$1.29**

SLICED FREE



**Moonlight Madness Sale**  
Friday, July 30th  
4:00pm-12:00 Midnight  
Watch For Our Special Ad With "Cool" Moonlight Savings!

CAFFEINE FREE DIET PEPSI, DIET PEPSI,

**Mountain Dew or Pepsi Cola**  
2-Liter

**88¢**



IN-AD COUPON/VALID: 7/25/93 THRU 7/31/93 RV0060

REGULAR OR LIGHT  
**Kraft Miracle Whip** 32-OZ. Jar **\$1.39**  
ADDITIONAL QUANTITIES 32-OZ. . . \$1.99

REDEEMABLE AT KROGER

RETAILER: MARSH KROGER, INC. CMS Dept. #21999 1 Fairchild Dr. Del Rio, TX 78840 Cash value 1/100¢

5 21000 42060 0 108747 60

VG 60 LIMIT ONE COUPON PER ONE ITEM PURCHASED CB3-86



## Kim's Korner

Well folks, everybody has opinions and you and I got to read one person's opinion last week.



by Kim Frasure

I can't begin to tell you how very, very much I appreciate all your calls, comments, and visits, assuring me you did not share the lady on the throne's point of view.

Different strokes, for different folks, and it does indeed take all kinds to make this world of ours go 'round.

I'm not going to pretend I was not hurt by the tone and attitude used towards me.

However, I was more upset at the fact my children were hurt more than myself.

Oops, there I go again, writing about my daughters!

Guess this is where someone needs to rip this page off and start lining a birdcage!

If you're still reading, I'd like to move on to another subject that's gotten me numerous comments, and letters requesting more information.

Last Monday, the fourth meeting of the upcoming Wheelwright Reunion was held.

Those of us in attendance got a chance to hear how big this Reunion is going to be.

At least 2,000 people are expected to attend, three bands, food booths, crafts, and classes from the 30's to the 90's have been returning their plans to be at W.H.S. September 4, 5, and 6.

Larry Johnson and his wife have been teaching Country Line Dancing, and we heard at the meeting that possibly 80 Line Dancers would be performing.

Some classes haven't been contacted yet, and Mrs. Osborne and volunteers would like them to know we're trying, and hoping word spreads, if we aren't able to send everyone a letter.

I received a letter recently from Garland Wilkinson a 1949-50 coach and science teacher at Wheelwright High.

Mr. Wilkinson and his wife Virginia will be attending from Florissant, Mo.

The Wilkinsons read this column and requested all the information possible.

So, to date this is the information I can share.

Maybe in August I will be able to give a more detailed schedule of events.

Until then, I'd like to share some info on the "New Youth Center," at the Wheelwright cafeteria.

Keith Smallwood, a person not only instrumental volunteering his time to this reunion, but his time to the youth of the Wheelwright area, has transformed a school lunchroom into an atmosphere today's younger generation will love.

Through donations, Keith has obtained pin ball machines, air hockey, a jukebox, and more.

His face lights up as he tells you of his plans for this area's youth.

Hat's off to you—Keith! Till next week, see ya!



Jessica Rachelle Risner  
I. Lynn Combs

## December wedding planned for Risner and Combs

Curtis and Sandy Risner of Prestonsburg, announce the engagement of their daughter, Jessica Rachelle Risner to I. Lynn Combs, son of Jerry and Sandy Combs of Prestonsburg.

Miss Risner is a graduate of Prestonsburg High School. She is now attending Morehead State University pursuing a career in Radiological

Technology. She is a member of Delta Gamma sorority.

Mr. Combs is a graduate of Prestonsburg High School. He is employed by Advance Auto Parts in Prestonsburg, where he is assistant manager.

A December wedding is planned.

## Births

### HIGHLANDS REGIONAL MEDICAL CENTER

July 7: A son, Jonathan Tyler, to Angela and Johnny Fletcher of Inez; a daughter, Andre Nicole, to Susan and Larry Castle of Hueysville.

July 8: A son, Christopher Ryan, to Regina Lynn Sherman of Emma.

July 13: A daughter, Tameika Dawn, to Chastity Noel Howell of Banner.

July 16: A daughter, Rachael Dawn, to Judy Ann and William Henry Crum of Tomahawk; a daughter, Hannah Nicolle, to Pamela and Billy Blanton of Falcon.

July 17: A daughter, Summer Chenise, to William and Vickie Wheeler of Denver.

July 18: A daughter, Ashley Nicole, to Ladonna and Jamie Minix of Falcon.

July 19: A son, Justin Neil, to Dorothy and Danny Mullins of Carver.

Wilburn Shepherd of David.

July 13: A son, Ryan Wayne, to Donna Kay and Nathan Allan Fugate of Martin.

July 15: A daughter, Carla Lashae, to Michelle Hall of Martin.

July 16: A daughter, Caitlian Blake, to Antoinette and Winston Curtiss Fleming of Mallie.

July 17: A son, Caleb Nathaniel, to Christina and Clarence Jeffrey Potter of McDowell.



### Birth announcement

Mr. and Mrs. Gary Moore of McDowell announce the birth of their second child, a son, Austin Ryan Christopher Moore, born on June 24th at Our Lady of the Way Hospital in Martin. The maternal grandparents are Opal Bentley of McDowell and the late Estelle Bentley. The paternal grandparents are the late Robert and Irene Moore.

### OUR LADY OF THE WAY HOSPITAL

July 6: A son, Corey Ethan Tyler, to Tina Marie and David Cordial of Langley; a son, Jonathan Preston Morrell, to Anita Sue and John William Sparr of Blue River.

July 10: A son, Jimmy Ray, to Nannie and Jimmy Manns of Hueysville; a daughter, Ashlee Shantel, to Betty Ann and Timothy Adam Smith of Emmalena.

July 11: A son, Andrew Caleb, to Rebecca Lynn and Lonny Ray Perkins of Vansant; a daughter, Sarah Elizabeth, to Lana Jewel and James

## The Kentucky Foundation for Women announces grant deadline

The Kentucky Foundation for Women recently announced its fall deadline of October 1 for grant applications.

This year, applications are being accepted from visual artists, performing artists, and musicians. Applications from writers, feminist scholars, filmmakers, and playwrights will be considered again in 1994.

Since its establishment in 1985 by author and playwright Sallie Bingham, the private foundation has distributed over \$4.5 million in grants and special projects. The foundation is dedicated to supporting the work

of Kentucky-area women artists, writers, and feminist scholars, and non-profit arts and education organiza-

tions composed mostly of women, who show a primary commitment to feminist goals and perspectives, and whose work promotes social change particularly with regard to issues affecting women.

Application materials are available by writing the foundation office at 332 West Broadway, Suite 1215, Louisville, KY 40202, or calling 502/562-0045.

SHOP BEHR'S IN:  
PRESTONSBURG VILLAGE, PRESTONSBURG, KENTUCKY  
HOURS: MON.-WED. 10-8, THURS.-FRI.-SAT. 10-9, SUN. 1-5

# Behr's Layaway Sale!

Genuine Leather Bomber Jackets 99.99 Reg. 149.99

Finely tailored leather bomber jackets in fashion colors of brown, navy, burgundy and hunter green. Junior & misses sizes.

Famous Name Nationally Advertised Fashion Jeans 12.00 & 15.00

Our Reg. Selling Prices: 25.99 to 39.99

Great fashion Jeans in assorted washes & styles. Junior & Misses sizes.

extra values \* extra values \* extra values \* extra values

## DRESS CLEARANCE

FURTHER REDUCTIONS TAKEN!!!

OUR PRICE: 39.99	NOW 17.50
OUR PRICE: 49.99	NOW 21.00
OUR PRICE: 55.99	NOW 24.50
OUR PRICE: 59.99	NOW 28.00

### SAVE 50% & MORE!

• TEE SHIRTS • KNIT SHORTS	• HANDBAGS • KNIT PANTS • SHOES	• WOVEN SHORTS • BODY SUITS • WOVEN SHIRTS	• DENIM SHORTS • CAREER PANTS & SKIRTS
5.00 REG. TO 12.99	7.00 REG. TO 21.99	9.00 REG. TO 24.99	15.00 REG. TO 34.99

## Kid Search targeting 'model kids'

Your youngster may be more photogenic than you realize. KID SEARCH '93 a nationwide model contest can help you find out. KID SEARCH '93 a nationwide model contest searching for "model kids" will be coming to Hazard, August 7, 10:00 a.m. to 5:00 p.m. at the Holiday Inn.

Presented by the world's largest children's modeling agency, Wilhelmina Models and JCPenney Portrait Studio, KID SEARCH '93 is awarding over one million dollars in prizes including modeling contracts and college scholarships. The contest is open to ages Newborn to 17 and requires no experience.

The applicants will be selected on personality, vitality and appearance. Vogue of Lexington Model and Talent Agency will be hosting the local KID SEARCH '93 events. This is not a beauty contest; KID SEARCH '93 is seeking entries from the "kids next door"—those with plenty of personality.

For further information, contact Dorothy Lewis at Vogue of Lexington, (606) 254-4582.

# Real Beauty IS More Than Skin Deep, But Healthy Skin is NOT Superficial.

Caring for your skin is part of maintaining good health. Your skin is an organ, much like your heart or liver, and unhealthy skin can cause serious complications. In fact, in 1993, more than 700,000 people will be diagnosed with some form of skin cancer.\*

Dermatologist Carol H. Cooper, M.D., is a specialist dedicated to skin health. She can provide medical and surgical treatments for the variety of skin disorders that affect adults and children. Treatments for acne, psoriasis and photoaging. Skin surgery, wart removal and spider vein removal. And, of course, screenings and treatment for skin cancer.

As a dermatologist, Dr. Cooper urges you to pay attention to your skin. Early detection of skin disorders makes them easier to treat and cure. Examine your skin monthly. Look at your moles. Watch their shape, notice their color, and note when new ones appear. And ALWAYS be sure to wear sunscreen and avoid the sun at its most dangerous time—10 a.m. - 2 p.m.

Remember these skin health tips. And if you notice changes in your skin, see your doctor. Because concern for your skin isn't vanity, it's simply good health.

\* Statistics from Cancer Facts & Figures - 1993 Bulletin. American Cancer Society.



Dr. Cooper is accepting appointments at (606) 324-1483.

## Floyd County's own... CARLA MAYNARD



Carla Maynard, from Lancer-Watergap Road, has received Toyota Pride certification for outstanding customer service and product knowledge. Carla has been with M&M Toyota for three years. She takes special pride in showing cars and trucks to her fellow Floyd Countians.

If you're looking for a great buy on a new Toyota or a used car or truck, call Carla Maynard at 432-1451.





# Business/Real Estate

## Lee's Famous Recipe hosts grand opening celebration

Lee's Famous Recipe of Prestonsburg, will host a Grand Opening Celebration to kick off their new "All You Can Eat Country Buffet" in July. Everyone is invited to visit for prize drawings and scheduled entertainment.

In addition to Lee's regular menu of Famous Recipe, Crispy Plus, Oven Roasted & BBQ chicken, the buffet will feature a 40 item hot and cold bar. The hot bar will include new items—homemade country-style chicken 'n dumplings, cabbage and ham, soup beans and cornbread and greens—in addition to Lee's original vegetables.

The cold bar includes salad and all traditional toppings, cole slaw, potato salad, and a choice of desserts. Free drink refills come with the buffet. Prices are \$3.99 for lunch and \$4.99 for dinner. Saturday and Sunday are \$4.99 all day, and kids eat for \$1.99 everyday. Every buffet item is prepared fresh daily.

Lee's Famous Recipe has been serving Prestonsburg since 1983. Jim and Margie Sparks are co-owners and operators.

Lee's Famous Recipe Chicken is

a Shoney's Inc. restaurant. Shoney's Inc. is headquartered in Nashville, Tennessee, and is a major operator and franchiser of more than 1,700 restaurants in 34 states. Other restaurants include Shoney's, Captain D's, Fifth Quarter Steakhouses and Pargo's. Shoney's Inc. stock is listed on the New York Stock Exchange under the symbol SHN.

## MCSI relocates Lexington office

Mining Consulting Services Inc. (MCSI) has relocated its Lexington office to 340 South Broadway, Suite 200, in the Kentucky Coal Association Building. MCSI provides mine engineering and environmental services to the mining industry. The principal engineers of MCSI are Stephen C. Rappach P.E., J. Steven Gardner P.E., Larry D. Adams, P.E. and David M. Yeosock E.I.T. Mr. Joseph D. Freeman, Mining Engineer, manages the Phelps, office. Mr. Rappach is currently serving as General Manager of Teberbie Goldfields in Ghana, West Africa.



### Outstanding service

Natural Resources and Environmental Protection Cabinet Secretary Phillip Shepherd, left, and Deputy Secretary Greg Higdon, right, present Prestonsburg resident Clyde Derossett with a plaque recognizing his selection as an Outstanding Employee of the Cabinet for 1992.

## Clyde DeRossett named an outstanding employee

Clyde Derossett of Prestonsburg has been named an Outstanding Employee of the Natural Resources and Environmental Protection Cabinet for 1992.

He was one of 18 Cabinet employees recognized during a luncheon at the Governor's Mansion on June 30. Gov. and Mrs. Brereton Jones attended the luncheon to thank the employees for their outstanding work to protect and preserve the environment and for their dedicated service to the Commonwealth.

Derossett is an environmental engineer in the Department for Surface Mining Reclamation and Enforcement's Prestonsburg field office. He has been with state government since 1984.

He was recognized for a procedure he developed to store data and certifications on his personal computer. This and other phases of his work have been shared with and used by other surface mining regional offices.

"Clyde is a leading authority within the department on causes and cures of mine subsidence," said Surface Mining Commissioner Dave Rosenbaum in presenting the award. "He is a valued employee of the surface mining program. Clyde contributes innovative ideas to streamline the work of regional offices and is respected for his proven capabilities and job performance."

Each year, Cabinet employees are nominated by their co-workers for the Outstanding Employee designation as part of the Employee Recognition Program. After the awards luncheon, Derossett participated in a roundtable discussion with Cabinet officials to discuss ways to improve Cabinet programs and procedures. The Outstanding Employee group will meet again throughout the coming year to address issues of importance to Cabinet employees.



### Little is P.A.

Scott Little, son of Alvin Little of Price and Patricia VanHoose of Paintsville recently earned his Bachelors of Sciences in Allied Health, specializing in Physicians Assistant studies at the University of Kentucky. Little will join the staff of the Asthma and Allergy Center in Pikeville.



Are you in the market to sell or buy a home while the interest rates are so low? Why not call a full-time REALTOR who is willing to go that extra step to insure you find what you need. Contact Brenda Sturgill at Century 21 American Way Realty at 285-9803 for all your real estate needs.

## YOU'RE INVITED!! OPEN HOUSE



Sunday, August 1—1 p.m.-3 p.m.

Come with us and go back in time and see this beautiful 11-room Victorian home. Residential or commercial possibilities. Located just off US 23 at Harold, watch for signs. C-020-F

For More Information  
Call Century 21 American Way Realty at  
886-9100 or 1-800-264-9165

## RATLIFF & LENOX REAL ESTATE



REDUCED TO \$69,900.00

Brick ranch with many extras, clean and neat on a well-landscaped 100x200 lot in a lovely residential neighborhood, located close to Prestonsburg. Nice floor plan, large living room, dining room, equipped eat-in kitchen, 3 bedrooms, 2-car garage, full basement, city water, cable TV. Call for appt. today.

PHYLLIS RATLIFF LENOX, Real Estate Broker  
OFFICE PHONE: 886-6138

**American Way Realty**  
2 West Court Street, Prestonsburg  
INDEPENDENTLY OWNED AND OPERATED.

**DOROTHY HARRIS, Broker**  
886-9100  
1-800-264-9165

REALTOR ASSOCIATES: AFTER 5:00 P.M.  
Ellen Holbrook... 874-9558 Joyce Allen... 886-2523  
Glen Holbrook... 349-2866 Brenda Sturgill 285-9803  
Fred Bingham... 886-3029

**NEW LISTING**

**PRESTONSBURG**—Downtown location. Priced low so you can fix it up yourself. 3 bedrooms with hardwood floors and knotty pine walls. Home sits on 2 lots. Walk to everything. \$35,000. S-023-F.

**ABBOTT CREEK**—\$99,500.00. "SPACE A PLenty"—Lovely 4-bedroom brick home on 3/4-acre corner lot. 2 baths, large family room, deck, carpet and full-size partially finished basement with carpet and paneling. M-018-F.

**NEAR DEWEY LAKE**—\$58,500.00. 3-bedroom home on 200'x100' lot. Family room with fireplace, 16'x32' above-ground pool, new central heat & air. S-020-F.

**SPACIOUS**—3-bedroom, 2-bath contemporary ranch in Abbott Creek. Extras include 2-car garage, central vac, chair-rail, cherry paneling in family room and more. NOW ONLY \$119,000.00. G-009-F.

**NEW LISTING**—5-bedroom older home on Main St. of Wayland. Fenced yard and aluminum siding. \$22,500.00.

**JOHNS CREEK AREA**—OWN YOUR OWN FISHING HOLE, with this 4-bedroom, 2.5-bath home on 400'x100' lot. Built-in kitchen, fireplace in family room, screened-in back porch and much more. \$82,000.00. V-003-J.

**MORGAN COUNTY**—Near Morehead. Feel like you are on top of everything on this 160-acre cattle farm. Has 3 ponds, farm house, barn and tobacco base. \$100,000.00. H-019-MO.

**HAROLD—PINHOOK**—Lovely 3-bedroom, 1.5-bath home with nice kitchen and family room on good lot. Call for details. \$58,000.00. C-019-F.

**PRESTONSBURG AREA**—Quiet, peaceful and colorful country living in this spacious 3-bedroom home. Located on 2.5 acres m/l. \$55,000.00. N-002-F.

**NEW LISTING**—95 acres m/l in Wayland area. Good for development. \$90,000.00.

234 North Lake Drive  
Prestonsburg, Ky. 41653

**STALLARD MARTIN**  
Broker-Auctioneer 886-0021

**SALES ASSOCIATES:**  
WAYNE JOHNSON—478-5143  
DOUG WIREMAN—789-3918  
BETTY MARTIN—886-0021  
MIKE DAVIS—298-0024  
SHEILA WEST—874-9477  
GARNETTA WIREMAN—789-3918  
KENIS E. WILLIAMS—835-2336

**HUEYSVILLE**—\$41,000. SOMETHING FOR EVERYONE. A lovely kitchen with all appliances for Mom. A garage for Dad and a 16x32 above-ground pool for the kids. Plus 3 bedrooms, 1 bath and a lovely family room for everyone.

**AUXIER**—\$37,900. HONEYMOON OR RETIREMENT. Whether you're just starting out or slowing down. This 2-story, 3-bedroom home could be right for you.

**PRESTONSBURG—Farm**—70 acres. A charming 4-bedroom, 3-bath home with 2-car carport that has been well taken care of. Plus a screen porch just made for summer dreaming.

**MOUNTAIN PARKWAY**—\$83,900. TRIPLE TREASURE. The best investment of your life will be these three apartment buildings. One three-bedroom unit and two, two-bedroom units with 3500 sq. ft. of living space, all for one price.

**GOBLE-ROBERTS**—\$59,900. REDUCED TO \$55,900.00. QUALITY AND CARE in this charming three-bedroom home that features hardwood floors, new Thermal Guard windows and a new heat pump that has had excellent care.

**DWALE**—\$47,900. INVESTMENT PROPERTY. Live in one unit and let the income for the other units pay for your mortgage payments.

**COMMERCIAL PROPERTY ON RT. 23**—Approximately 2 miles north of Prestonsburg beside Auxier Gas Company. Comes with doublewide, all appliances and approx. 2.8 acres of level land. Call Allied Auction & Realty for more details.

**STUMBO HOLLOW**—This 1344 sq. ft. living space home featuring 3 bedrooms, 2 baths, living room, dining room, kitchen, and carport. Heated and cooled with the heat pump. Only \$49,900. Must see!

**NEED QUICK CASH? CALL ALLIED ABOUT AN AUCTION!!!**

## BENCHMARK REALTY, INC.

Prestonsburg Office  
886-2048

H.C. 71, Box 192  
Prestonsburg, Ky. 41653  
Morris Hylton Jr., Broker

Ivel Office  
874-9033

**ALLEN**—\$179,900.00. This unique home offers all the extras! Two-story home consists of 4 bedrooms and 2 1/2 baths, 3,726 sq. ft., sitting on a corner lot, with a landscaped yard, rock garden, gazebo, 20x40 in-ground pool.

**ABBOTT CREEK**—\$112,750.00. Of course you're hard to please; but this gorgeous stone home on a beautiful acre± landscaped lot, will please you at first sight! 2,100± sq. ft. with 3 bedrooms and 2 baths. Call today for further details on this super-nice home.

**ARNOLD AVENUE**—Solid appeal is what this home offers! Consists of 4 bedrooms with 2 baths, Florida room in back, 20'x40' in-ground pool with new pump, new heater and new cover. This home offers 3,000 sq. ft. of everything you need, plus a super location! Call today for appointment to see this exceptional home.

**RT. 23 SOUTH, BETWEEN ALLEN AND PRESTONSBURG**—What a charmer! This lovely home offers 3 bedrooms, 1 bath, with kitchen-family room combo., 1,262 sq. ft.± with attached carport, and a 6± x 20± front porch, on approx. 8 acres of land (125± x 60± which is flat). Call today, this one won't last long!

**LAKEVIEW VILLAGE**—This round house offers 2 bedrooms with an 11x14 loft and 1 bath, 1,054± square feet with a scenic view. Priced right, call today for appointment to view!

**STATE ROAD FORK**—\$74,900.00. Very comfortable, 3 bedrooms, 2 baths with a large front porch. Oak kitchen, large master bedroom with bath, walk-in closets. Call us today on this super-nice home!

**JOHNSON COUNTY**—Two 25-acre tracts of land, for a total of 50 acres±. Offers a road easement, electricity, and phone hook-up. The timber on this property has not been cut in 25 years.

**MARTIN**—\$74,900.00 will put you and your family in this lovely home. Offers 3 bedrooms and 2 baths on 1/3± acre, 2,106± sq. ft. of living space.

**REAL ESTATE IS STILL ONE OF YOUR BEST INVESTMENT VEHICLES. WE HAVE SOME NICE COMMERCIAL INVESTMENTS.**

**NEW LISTING:** Prime building lot located in Lakeview village, 1 acre±. Contact Hansel Jr. for details.

**PRESTONSBURG**—The Brandy Keg Store/Bait Shop on highly traveled Rt. 3. Summer has arrived, so now is the time to get in on this deal.

**RT. 114, MIDDLE CREEK**—Tract 1: 3/4-acre with 2 single-wide mobile homes and 1 double-wide, earning 1,000.00 per month. Tract 2: Lot large enough for 3 residential lots. Priced to sell.

# STEVENS REALTY

Combs Bldg., Suite 1, 38 N. Lake Dr., Prestonsburg  
886-1716 or 1-800-488-0793

**NEW LISTING**

**ABBOTT CREEK:** Vacation in your own lovely home. 4 bedrooms, 2 1/2 baths, fireplace, 2-car garage, 24' above-ground pool and large screened-in porch.

**FRONT VIEW**

**SIDE VIEW**

**Executive type condo.** 2 bedrooms, 2 baths. Convenient location. B-001-P.

**ABBOTT CREEK:** Beautiful stone home, 4 bedrooms, 2 baths, 3 fireplaces, excellent for entertaining. 4-car garage. 5 acres±; lovely mature trees. B-002-F.

**WAYLAND:** 3-bedroom, 2-bath home, a large family room with a fireplace, living room, dining room, kitchen and a detached garage on 13 acres m/l. C-002-F.

**Our Business is Serving You!**

REALTORS  
AFTER 5:00 P.M.

Eleanor S. Stevens, Broker  
886-8614

Terrie L. Webb, Realtor  
285-3470



# Legals/Classifieds

The Floyd County Times

Wednesday, July 28, 1993 B 9

## NOTICE OF BOND RELEASE

In accordance with KRS 350.093 notice is hereby given that Branham & Baker Coal Company, Inc., 148 South Lake Drive, Prestonsburg, Kentucky 41653, has applied for Phase II bond release on Increment 2, Permit No. 836-0171 which was last issued on 10/9/91. The application covers an area of approximately 30 acres located 2 miles South of David in Floyd County.

The permit area is approximately 2 miles South from Rt. 404 junction with Rt. 850 and located 1 mile West of Rt. 850. The latitude is 37 degrees 33' and 54". The longitude is 86 degrees 53' and 09".

The bond now in effect for Increment 2 is \$33,900.00. Approximately 25% of the original bond amount of \$84,700.00 is included in the application for release.

Reclamation work performed includes: grading, seeding and tree planting.

Written comments, objections and requests for a public hearing or informal conference must be filed with the Director, Division of Field Services, #2 Hudson Hollow, Frankfort, Kentucky 40601, by 9/3/93.

A public hearing on the application has been scheduled for 9:00 a.m., 9/7/93 at the Department for Surface Mining Reclamation and Enforcement's Prestonsburg Regional Office, 1346 South Lake Drive, Prestonsburg, Kentucky, 41653. The hearing will be cancelled if no request for a hearing or informal conference is received by 9/3/93.

W-7/14, 7/21, 7/28, 8/4

## NOTICE OF INTENTION TO MINE

Pursuant to Application No. 898-5655

In accordance with KRS 350.055, notice is hereby given that Kentucky May Coal Company, Inc., 572 Village Lane, Hazard, Kentucky 41701, has applied for a permit for an underground coal mining operation located 1.21 miles west of Speight in Pike, Floyd and Knott Counties. The proposed operation will disturb 7.82 surface acres and will underlie 1,308.00 acres, and the total area within the boundary will be 1,315.82 acres.

The proposed operation is approximately 300 feet East from Beaver Fork Rd.'s junction with Rockhouse Fork Road and located 0' North of the Right Fork of Long Fork. The latitude is 37° 16' 31". The longitude is 82° 42' 15".

The proposed operation is located on the Wheelwright U.S.G.S. 7 1/2 minute quadrangle map. The surface area to be disturbed is owned by Rabon & Melphia Hall. The operation will underlie land owned by Rabon & Melphia Hall. The operation will underlie land owned by Rabon & Melphia Hall, Kinship Resources, Dave Hall, Joe Johnson, Hobert Johnson, Dewey Johnson, Calvin Adams, Vonda Meade, Madison Johnson, Agnes Taylor, Clyde Adams, W.P. Johnson, Lloyd Hall, Allord Johnson, Louie Burke, Leonard Burke, Branham & Baker Coal Company, Ben Johnson, Gary Hall, Virnus Isaacs (Estate), Orville Burke, Grant Burke and Grant Honeycutt. The operation will use the underground method of mining. The operation will affect an area within 100 feet of public roads, Right Fork of Long Fork. The operation will involve permanent relocation of the public road. The operation will affect an area within 100 feet of a stream, Right Fork of Long Fork. This operation does not propose to relocate the stream.

The application has been

filed for public inspection at the Department for Surface Mining Reclamation and Enforcement's Pikeville Regional Office, 109 Mays Branch Road, Pikeville, Kentucky 41501. Written comments, objections, or requests for a permit conference must be filed with the Director, Division of Permits, #2 Hudson Hollow, Frankfort, Kentucky 40601. W-7/21, 7/28, 8/4, 8/11

## NOTICE OF INTENTION TO MINE

Pursuant to Application Number #836-8031, Transfer

In accordance with 405 KAR 8:010, notice is hereby given that Bailey Mining Company, Incorporated, HC 72, Box 195, Price, Kentucky 41636, intends to transfer permit number 436-8000 to Progress Land Corporation, Barnett Tower, One Progress Plaza, St. Petersburg, Florida 33701. The new permit number will be 836-8031. The operation is a washer coal processing facility affecting an area of approximately 10.45 acres. No new acreage is affected by this transfer.

The operation is located 1.5 miles south of Weeksburg in Floyd County. The operation is approximately 3.50 miles South from Highway 122 junction with Highway 466 and South of Left Beaver Creek. The permit is located on the Wheelwright U.S.G.S. 7 1/2 minute quadrangle map at latitude 37° 18' 32" and longitude 82° 42' 04".

The application has been filed for public inspection at the Department for Surface Mining Reclamation and Enforcement's Prestonsburg Regional Office, 1346 South Lake Drive, Prestonsburg, Kentucky 41653-1428. Written comments or objections must be filed with the Director, Division of Permits, #2 Hudson Hollow, U.S. 127 South, Frankfort, Kentucky 40601. All comments or objections must be received within fifteen (15) days of today's date.

W-7/14, 7/21, 7/28, 8/4

## ADVERTISEMENT OF BIDS

The Left Beaver Volunteer Fire Department is accepting sealed bids for building an addition to existing fire station #2 located at McDowell, Kentucky.

Bidders may contact Goble Martin at 606-377-6074 for more information. Sealed bids will be accepted until 4:30 p.m. August 9th, 1993 and will be opened and read aloud at our regular "Left Beaver Fire protection district meeting" on August 10, 1993 at 6:30 p.m. Station #2. The fire department reserves the right to reject any and all bids. Bids may be delivered or mailed to the following address:

Left Beaver Volunteer Fire Dept.  
H.C. 78, Box 158  
McDowell, Kentucky 41647

All meetings are open to the public.  
W-7/21, 7/28, 8/4

## PUBLIC NOTICE

Notice is hereby given that Clifford Adams, 9541 West Mountain Parkway, Prestonsburg, Ky. 41653, has filed an application with the Natural Resources and Environmental Protection Cabinet to construct a 1 1/2 story home. The property is located 10 miles West of Prestonsburg on KY 114 at feet of public roads, Right Middlecreek. Any comments or objections concerning this application shall be directed to: Kentucky Division of Water, Water Resources Branch, 18 Reilly Road, Frankfort Office Park, Frankfort, Ky. 40601. Phone (502) 564-3410.

W-7/28

## NOTICE OF INTENTION TO MINE

Pursuant to Application Number 836-5298, Renewal

In accordance with the provisions of KRS 350.055, notice is hereby given that Joshco Mining, Inc., P.O. Box 615, Virgie, Kentucky 41572 has applied for renewal of a permit for an underground coal mining operation located 1.0 miles southwest of Orkney in Floyd County. The proposed operation will disturb 12.0 surface acres and will underlie 307.25 acres, and the total area within the permit boundary will be 319.25 acres.

The proposed operation is approximately 0.30 miles west from Moore Branch Road's junction with KY Route 122 and located 3,000 feet north of the Pilgrim Rest Church. The latitude is 37° 25' 36". The longitude is 82° 44' 42".

The proposed operation is located on the McDowell and Wayland U.S.G.S. 7 1/2 minute quadrangle maps. The surface area to be disturbed is owned by Elkhorn Coal Corporation. The operation will underlie land owned by Elkhorn Coal Corporation. Walker Stumbo, Pat Patton, William Turner Heirs, Emit Vance, Nannie Moore, Rodney Moore, and Wayne Stumbo.

The application has been filed for public inspection at the Department for Surface Mining Reclamation and Enforcement's, Prestonsburg Regional Office, 1346 South Lake Drive, Prestonsburg, Kentucky 41653-1397. Written comments, objections, or requests for a permit conference must be filed with the Director, Division of Permits, #2 Hudson Hollow, U.S. 127 South, Frankfort, Kentucky 40601.

W-7/28, 8/4, 8/11, 8/18

## NOTICE OF PUBLIC SALE

August 12, 1993 at 10:00 a.m. a 1985 Mack Tractor, S/N 1M2N187Y7FA008690, a 1989 Benson Trailer, S/N 1NUDT28N6KMAS0178, a 1992 Mack Tractor, S/N 2M2P270Y4NC012266, and a 1992 Benson Trailer, S/N 1NUDT38N2NMAS-0186 will be sold to the highest bidder for cash "as is where is" at Bentley Equipment, US Highway 23 North, Pikeville, Ky. to satisfy the unpaid balance of a Financing Statement and Security Agreement signed by William J. Cottrill, dba Black Diamond Trucking on January 10, 1992. The vehicles may be inspected before the sale. The bank reserves the right to bid. The buyer will pay all taxes and transfer fees.

Pikeville National Bank Collection Department  
Pikeville, Kentucky  
Greg Justice  
Designated Auctioneer  
W-7/28, 8/4, 8/11

## NOTICE OF BOND RELEASE

In accordance with the provisions of KRS 350.093, notice is hereby given that Somerset Coal Co., Inc., P.O. Box 5125, Charleston, WV 25361-5125 intends to apply for Phase I bond release on permit number 436-5132 which was last issued on 7/19/91. The application covers an area of approximately 1081.11 acres located 1.0 miles Southwest of Betsy Layne in Floyd County.

The permit area is approximately 1.0 miles Southwest from U.S. 23's junction with Betsy Layne Branch Road and located adjacent to and South of Betsy Layne Branch. The latitude is 37 deg. 32 min. 54 sec. The longitude is 82 deg. 39 min. 05 sec.

The bonds now in effect for the permit include two C.D.'s of \$7,200.00 & \$5,000.00, and a Surety bond of \$10,000.00. Approximately sixty (60) percent of the original bond amount of \$22,200.00 for the permit area is to be included in this application for release.

Reclamation work performed includes: Backfilling, Final Grading, and Seeding & Mulching. This work was completed on April 30, 1991. Results to date include the establishment of vegetation per the Revegetation plan.

Written comments, objections, and requests for a public hearing or informal conference must be filed with the Director of the Division of Field Services, #2 Hudson Hollow Complex, U.S. 127 South, Frankfort, Kentucky 40601 by September 17, 1993.

A public hearing on the application has been scheduled for September 21, 1993 at 1:00 p.m. at the Department for Surface Mining Reclamation and Enforcement's Prestonsburg Regional Office, 2705 South Lake Drive, Prestonsburg, Ky. 41653-1455. The hearing will be cancelled if no request for a hearing or informal conference is received by September 17, 1993.

W-7/28, 8/4, 8/11, 8/18

## PUBLIC NOTICE

The following item will be offered for sale at public auction on August 6, 1993 at 11:00 a.m. at the Bank Josephine located on U.S. 23, Harold, Ky. 41635.

1977 Liberty Mobile Home S#11099

All items are sold "as is where is". Seller reserves the right to bid and to reject any or all bids. Items are to be paid following the sale, or satisfactory arrangements are made with seller. Announcement at sale takes priority over ad. Purchaser to pay all taxes and transfer fees.

The Bank Josephine Collection Department  
W-7/28, 8/4, F-7/30

## PUBLIC NOTICE

The Housing Authority of Prestonsburg does not discriminate in admission or access to or treatment or employment in subsidized housing on account of race, color, religion, national origin, sex, age, handicap, or familial status.

TELEPHONE 606-886-2717 (VOICE)  
TDD# 1-800-247-2510 (FOR HEARING IMPAIRED)

The Prestonsburg Housing Authority has decent, affordable rental housing located in the Prestonsburg area for all qualified applicants. Rent is based on income. For more information, please call 886-2717 or 886-6423 or stop by the offices located in the complexes at Green Acres, U.S. 23 and Dixie in the Goble-Roberts Addition. We do business in accordance with the Federal Fair Housing Law.

## PUBLIC NOTICE

The Housing Authority of Floyd County does not discriminate in admission or access to or treatment or employment in subsidized housing on account of race, color, religion, national origin, sex, age, handicap, or familial status.

TELEPHONE 606-886-2717 (VOICE)  
TDD# 1-800-247-2510 (FOR HEARING IMPAIRED)

The Floyd County Housing Authority has decent, affordable rental housing located in the Martin and Ivel area for all qualified applicants. Rent is based on income. For more information, please call 285-3833, 478-4224, and 886-2717, or stop by the offices located in the complexes at Warco, on Rt. 80, and Ivy Creek Townhouses, Ivy Creek Rd., Ivel, Ky. Warco has one-, two-, three- and four-bedroom apartments and Ivy Creek has two-, three-, and four-bedroom units. We do business in accordance with the Federal Fair Housing Law.

## PART I INVITATION FOR BIDS

The Prestonsburg Housing Authority will receive sealed bids for Public Housing Modernization Projects KY36P0369052 and KY36P0359063, Prestonsburg Housing Authority, until 2:00 p.m. (Local Time) on the 19th day of August 1993, at the Green Acres Community Building, Green Acres Housing Site, U.S. Highway 23, Prestonsburg, Kentucky 41653, at which time and place all bids shall be publicly opened and read aloud.

Extent of Work: Work consists of furnishing all equipment, labor and materials, performing all work in accordance with these Specifications and the accompanying Drawings for the complete construction of Projects No. KY36P0359063.

The project consists of the renovation of 42 dwelling units on the Indian Hills Site, upgrading handicap access to the Community Building and upgrading one maintenance building adjacent to the Green Acres Site, Dwelling Unit and OMC Building and handicap upgrade at the Dixie Site.

Prebid Conference: On August 9, 1993, 11:00 a.m. (local time) there will be a Pre-Bid Conference conducted by the Architect and the Green Acres Community Building, U.S. Highway 23, Prestonsburg, Kentucky 41653.

For the public use of material men and subcontractors, Plans and Specifications will be on file at the following offices:

F. W. Dodge Corporation  
2525 Harrodsburg Road  
One Paragon Center  
Suite 230  
Lexington, KY 40504-3355

F. W. Dodge Corporation  
105 E. 4th St., Suite 1200  
Cincinnati, OH 45202

F. W. Dodge Corporation  
Hurstborne Forum Two  
Suite 265  
303 North Hurstborne  
Louisville, KY 40222  
Builder's Exchange  
2300 Meadow Drive  
Louisville, KY 40218

Assoc. General Contractors  
2321 Fortune Drive  
Suite 112  
Lexington, Kentucky

40509  
F. W. Dodge Corporation  
901 E. Vine, Suite 300  
Fort Hill Blvd.  
Knoxville, Tennessee

37915  
Copies of plans and specifications may be obtained from Metro Blue Print Company, 1328 Versailles Road, Lexington, Kentucky 40504 (606/252-1459). A complete set of plans and specifications requires a deposit of \$100.00, (\$75.00 is refundable, \$25.00 is non-refundable). The refundable and non-refundable amounts will be issued on

two separate checks payable to Ross-Feldman Architecture, Inc. The refundable check will be returned only if the documents are returned to METRO BLUE PRINT COMPANY in good condition within 10 days after the bid opening. If plans and specifications are to be mailed, arrangements must be made with Metro Blue Print Company. A separate non-refundable check for \$10.00 per set shall be made payable to Metro Blue Print. No drawings will be mailed until receipt of all checks. Successful bidders may retain their plans and specifications and the refundable deposit will be returned to them.

A certified check, irrevocable letter of credit, or bank draft, payable to Prestonsburg Housing Authority, U.S. Government Bonds, or a satisfactory Bid Bond executed by the bidder and acceptable Sureties in an amount equal to five percent of the bid shall be submitted with each bid. The successful bidder will be required to furnish and pay for satisfactory Performance and Payment Bond or Bonds or other acceptable surety. Work to be performed under this contract is on a project assisted under a program providing direct Federal Financial Assistance from HUD and is subject to the requirements of Section 3 of the Housing and Urban Development Act of 1968, as amended; E.O. Nos. 11246 and 11376; Title VI of the Civil Rights Act 1964; the Copeland Anti-Kickback Act; and, the Contract Work Hours Standard Act.

Furthermore, the Prestonsburg Housing Authority requires all bidders to make every effort to involve minority-owned businesses in their bid proposals. Payment of not less than the minimum salaries and wages as set forth in the Specifications must be paid on this project. It is required that all bidders conform to the conditions and procedures as set forth in the bid documents in all respects.

The Prestonsburg Housing Authority reserves the right to reject any or all bids to waive an Informality in the bidding.

No bid shall be withdrawn for a period of forty-five (45) days subsequent to the opening of bids without consent of the Prestonsburg Housing Authority.

Julia M. May  
Executive Director  
Prestonsburg Housing Authority  
W-7/28, 8/4

## PUBLIC NOTICE

The following item will be offered for sale at public auction on August 6, 1993 at 10:00 a.m. at Jim's Stop and Shop located on U.S. 23, Prestonsburg, Ky. 41653.

1987 Plymouth Reliant 4-door Wagon S#226163

All items are sold "as is where is". Seller reserves the right to bid and to reject any or all bids. Items are to be paid following the sale, or satisfactory arrangements are made with seller. Announcement at sale takes priority over ad. Purchaser to pay all taxes and transfer fees.

The Bank Josephine Collection Department  
W-7/28, 8/4, F-7/30

## PUBLIC NOTICE

The following item will be offered for sale at Public Auction on August 6, 1993 at 10:00 a.m. at Jim's Stop and Shop located on U.S. 23, Prestonsburg, KY 41653.

1986 Dodge P.U. Truck S#066591

All items are sold "as is where is". Seller reserves the right to bid and to reject any or all bids. Items are to be paid following the sale, or satisfactory arrangements are made with seller. Announcement at sale takes priority over ad. Purchaser to pay all taxes and transfer fees.

The Bank Josephine Collection Department  
W-7/28, 8/4, F-7/30

## PUBLIC NOTICE

The following item will be offered for sale at public auction on August 6, 1993 at 10:00 a.m. at Jim's Stop and Shop located on U.S. 23, Prestonsburg, Ky. 41653.

1991 Ford Tempo GL 4-door S#3664

All items are sold "as is where is". Seller reserves the right to bid and to reject any or all bids. Items are to be paid following the sale, or satisfactory arrangements are made with seller. Announcement at sale takes priority over ad. Purchaser to pay all taxes and transfer fees.

The Bank Josephine Collection Department  
W-7/28, 8/4, F-7/30

## Bolen Appliance Service

Repairing, Buying, Selling Washers, Dryers, Stoves and Refrigerators.  
New and Used Parts.  
Special Orders.  
When you want the Best,  
Call:

358-9617 or 946-2529

## Floodplains and Wetlands Notice Early Public Notice

The Floyd County Fiscal Court is considering property acquisition and improvements for a 60-acre site located two miles south of Martin, Floyd County, on Ky. Rt. 80. The property most recently housed United Central Supply.

Specific improvements include grading, leveling and paving a parking area; and improving the current ditch drainage system.

A portion of the project is located in the 100 year flood plain. Some project activities, by virtue of their type and scope, must be conducted in the 100 year flood plain.

The improvements will allow the Fiscal Court to have suitable property to lease to RND Design, Inc., a manufacturer of outdoor lighting fixtures. Should the company locate in Floyd County, a minimum of 60 new jobs will be created.

The Fiscal Court is interested in discussing alternatives to the proposed project and obtaining public comment regarding possible adverse impacts that could result from the project, as well as input regarding minimization measures which could be taken to lessen any such adverse impacts.

Please send written comments to Judge-Executive John M. Stumbo, Floyd County Fiscal Court, Courthouse Annex, Prestonsburg, KY 41653. Comments will be accepted until the close of business Thursday, Aug. 12, 1993.

Signed: Darrell Gilliam,  
Floyd County Development Authority,  
Certifying Officer

## For Sale

1986 HONDA 125 four wheeler. \$600. Call 377-6710.

24 FT TROPHY CAMPER for sale. Good condition. New tires. \$3,500. Also have land for sale. Call 886-6713.

BAHAMA CRUISE. Five days, four nights. Over-budget. Corporate rates to public. Limited tickets. \$279/couple. 407-767-8100, ext. 4402, Monday-Saturday, 9 a.m.-10 p.m.

CRANE CENTRAL AIR CONDITIONER, \$249; Black Bart wood and coal burning stove, model 3200, insert type, \$349. Call 886-1273.

FOR SALE: Three piece living room suit. One year old. Great condition. \$400. Call 358-2018.

FOR SALE: 1991 Honda CT-70. Excellent condition. 550 miles. \$950. Call 886-8827.

FOR SALE: 12 ft. aluminum boat with 3 1/2 HP motor and trailer. Has two lifejackets, fire extinguisher, horn, running lights, and is licensed and ready to go. Call 886-9169.

FOR SALE: Nine ton Low Boy. Call 432-5678 after 6 p.m.

FOR SALE: Two Mickey Thompson ET drag slicks, 26x8 1/2x15. Both tires still have stickers. \$250. Also, four 1993 Ford Thunderbird rims. Cobra design. \$300. Call 886-8969 after 5 p.m.

FOR SALE: Green beans, half runners and greasy beans. Also have tomatoes. Call 285-3004.

FOR SALE: Approximately 4 acres on Abbott Creek. Septic tank and water already on land. 1988 Norris Executive mobile home. Excellent condition. Selling separately. Also, have a registered male dalmation puppy for sale. Call 886-1585, M-F, after 6 p.m. Serious inquiries only.

FOR SALE: 1987 Honda Elite scooter. 50CC. Good condition. \$350. Call 478-1839 or 478-5770.

KILL ROACHES!  
Buy ENFORCER OverNite® Roach Spray, or OverNite® Pest Control Concentrate. Makes 2 gallons. Kills roaches overnight or your money back; GUARANTEED! Available at Sandy Valley Hardware, U.S. 23.

MICROSOFT MOUSE, \$35; Snakeskin boots, size 8, \$25; one gas powered go-cart, \$200. All like new. Will take best offer. Call 886-9024.

PANASONIC TV; Mitsubishi VCR; Pioneer receiver, cassette player, CD; four JVC L100T speakers; 10" radial arm saw; vacuum cleaner, miscellaneous. Will trade for a 18-19' V-hull bow rider boat. Call 358-2961.

Classified Ads  
Get Results!  
Call: 886-8506



**Real Estate For Sale**

**Real Estate For Sale**

**Real Estate For Sale**

**Autos For Sale**

**For Rent**

**Rummage Or Yard Sales**

**Services**

**Services**

**GOVERNMENT HOMES** from \$1 (U repair). Delinquent tax property. Repossessions. Your area 1-805-962-8000, ext. GH-4680 for current repo list.

**FOR SALE:** Three bedroom, two bath brick home. Large family room with fireplace. Two car carport, central heat/air. Located two miles from Prestonsburg on Rt. 114. Call 606-886-9985 after 5 p.m.

**LARGE DOUBLEWIDE:** Three bedrooms, two full baths, large living room with fireplace. Furnished. Excellent condition. On one acre +/- with barn. Very nice neighborhood at Stanville. Asking \$56,000. Call 478-1019.

**FOR SALE:** 1976 Dodge Maxivan. Partially customized. Good for camping or flea market. Call 886-8478.

**TRAILER LOT FOR RENT:** Located on Cow Creek. Out of flood plain. All hookups available. \$70/month includes city water. Call 874-2802, J. Davis.

**FLEA MARKET AT STANVILLE:** Open Thursday-Sunday. Call 478-5288.

**DOES YOUR PIANO SOUND LIKE THE THREE STOOGES HAVE DROPPED CATS IN IT?** For piano tuning call 886-8478.

**INTERIOR AND EXTERIOR PAINTING.** Also, professional carpet cleaning. Free estimates. Call 478-2563.

**DEVELOPED MOBILE HOME LOT** with nine acres. Located on Mountain Parkway, Prestonsburg. Call 886-6154.

**FOR SALE:** Three acres level land at Hippo. Two large buildings, city water, free gas. Call 358-9104.

**PRATER CREEK:** 3,200 sq. ft. brick. Includes basement; 40 acres privacy; barn; heat pump; income producing. Three miles off U.S. 23, midway of Prestonsburg and Pikeville. Owner financing available. Appointment only. Phone 606-874-2243.

**FOR SALE:** 1990 Cadillac. Gray with black Cabriolet top. Leather interior. Excellent condition. Phone 886-3759 or 886-2201.

**Employment Available**

**A FAST GROWING LAW OFFICE** is looking for an experienced Legal Secretary. Please send resume with references to P.O. Box 4, Staffordsville, KY 41256.

**TWO FAMILY YARD SALE:** August 2-4. Half mile up Mining Branch at Water Gap. Lots of items. Call 874-2066.

**ECONOMY TREE SERVICE:** Tree cutting, topping, removal, dead limbing and cabling. Twenty-one years experience. Licensed, insured and bonded. Bill Rhodes, owner. Dump truck, chipper and winch. Call 1-800-742-4188 toll free for free estimates. (Local 606-353-9276.)

**NEED A RIDE?** Call Martin City Cab Service, Inc. 24 Hour Service. Now accepting Medicaid. 285-0320. Also, stop by Judy's Produce at railroad track in Martin.

**WOODED VACATION LOTS:** Near Cave Run Lake. Driveway/campsites on each. \$100/down, \$100/month—land contract. Call 606-432-4788 or 432-6835.

**FREE TO GOOD HOMES:** Three kittens and mother. Separately or together. Call 886-1101 or 886-9220 after 6 p.m.

**PROPERTY FOR SALE** at Stanville. For more information call 478-5288.

**FOR SALE:** 1982 Buick LaSabre. Gray with gray vinyl top. New engine. Nice car. Call 886-8955.

**MAJOR TELEPHONE COMPANY** Now hiring. Technicians, installers, account/service reps, operators. No experience necessary. For information call 1-219-736-4715, ext F3491, 9 a.m.-9 p.m., 7 days.

**YARD SALE:** Second house up Sam Hale Branch on Blue River. Week of July 26. Teen size clothing. Call 886-3326.

**GENE'S MOBILE HOME AND HOME REPAIR SERVICE.** All types repair and remodeling; flooring; leveling; painting; plumbing; porches; patios; lawn service; tree trimming and removal. Call 886-9086.

**SHAMROCK MINE TECHNICAL SERVICES, INC.** is now offering Mine Safety Training; Dust and Noise Surveys; and CPR classes. Call 432-7342 days; 478-4960 evenings.

**ESTILL.** Six rooms, one bath. Furnace, air, carport, storage. Fully carpeted. Many extras. Excellent condition. \$50,000 firm. Call 358-4401.

**HI HAT:** 13 room house and mobile home. One acre +/- Seven bedrooms, two kitchens, two living rooms, 1 1/2 baths. New 18x34 in-ground pool, 2 car garage, patio. Asking \$65,000. Call 377-2698.

**TRAILER AND CORNER LOT FOR SALE:** 14x65 Schultz. Two bedroom, one bath. Central air, all appliances. Call 874-0464.

**FOR SALE:** 1983 Olds Delta 88. Two door. Call 886-3326.

**MERCHANDISER NEEDED!** Part-time merchandiser needed for Greeting Cards and related products. Flexible hours. Up to 20 hours per week. If interested call 789-6822 between 5 and 9 p.m.

**Services**

**CHARLES R. OUSLEY CONCRETE CONSTRUCTION & REPAIR** Floors; patios; walls; driveways; foundation block work; bridge work and repair. Charles Ousley 886-6154

**HITCHCOCK REPAIR SERVICE**  
Service, Parts & Installation

- Refrigerators
- Washers
- Dryers
- Freezers
- Furnaces
- Microwaves
- Dishwashers

**886-1473**

*One-Day Service on Most Parts Ordered.*

**FOR SALE:** Four houses. Forty acres hillside with timber, two acres bottom land. Meade Hill between Hi Hat and Bevinville. Call 377-6574.

**HOUSE FOR SALE:** 80 acres of land and timber. Located near David. Gas, city water and cable. Call 886-8587.

**TWO BUILDING LOTS FOR SALE:** Approximately 150x100 each. 1/4 mile from Rt. 80 at mouth of Turkey Creek. Call 285-9214.

**AUTO LOANS GUARANTEED!** Bad Credit? No Credit? Bankruptcy? Repo's? We will arrange low cost financing even if you have been turned down elsewhere. No co-signers necessary. Phone applications accepted. For more information call Mr. Scott at 606-437-6282.

**NATIONAL PUBLISHING FIRM** needs people to label postcards from home. \$800/week. Set your own hours. Call 1-900-740-7377 (\$1.49 min/18 yrs+) or write: PAASE-D4299, 161 S. Lincolnway, N. Aurora, IL 60542.

**FOR HIRE:** Woods Backhoe, Dump Truck and Dozer. Will haul gravel, dirt, and install septic tanks. Call 874-2914.

**NOW ACCEPTING APPLICATIONS** For 1-and 2-bedroom apartments.

*Regency Park Apartments*

U.S. 23 (Below Hospital)  
**886-8318**

from 9 a.m.-3 p.m.

EQUAL HOUSING OPPORTUNITY 7-20-86

**Charles R. Ousley Concrete CONSTRUCTION & REPAIR**

Floors, Patios, Walls, Driveways, Foundation Block Work, Gunite, Bridge Work & Repair.

**CHARLES OUSLEY-886-6154**

**LOTS FOR SALE:** Cave Run Lake. 1/2-10 acres. Three miles from Longbow Boat Dock. Rt. 1693. Twin Oaks, Inc. Call 606-768-3204.

**TWO HOUSES FOR SALE:** 3/7 of William and Hattie Kilburn's property. Located at Hueysville on Sagel Allen Branch. 70 acres with virgin timber. One house is new. Nice road access. Coal hasn't been stripped. Call Mable (Kilburn) Hicks at 219-593-2814.

**For Rent Or Sale**

**FOR SALE OR RENT:** Nice four bedroom, three bath. Central air/heat, carpeted. Garage. One acre. Two miles south of Wayland on Highway 7. Call 447-2994.

**NOW TAKING APPLICATIONS:** All shifts. Apply or send resume to: Parkway Connection, 5403 W. Mountain Parkway, Prestonsburg, Ky 41653.

**M-FLEX NON-SKID CONCRETE SURFACING;** pool decks; patios; steps; ramps and running tracks. Call 886-6154.

**Management Positions Available**

**BENEFITS INCLUDE:**

- Medical, Dental, Vision, Disability and Life Insurance
- Stock Purchase Plan
- Profit Sharing Plan
- Local Positions Available

Send resume to:  
**Pizza Hut Office**  
2 West Potomac Parkway  
Williamsport, MD 21795  
E.O.E.  
Interviews Held Locally.

**ALVIN & JUDY FIELDS** Owners

**PROMPT PROFESSIONAL SERVICE**

*Fields' Discount Wallpaper*

Rts. 1428 - Old Allen  
Allen, KY 41601  
(606) 874-2904  
151 South Mayo Trail  
Pikeville, KY 41501  
(606) 432-1014

**LARGE COMMERCIAL LOT** on four lane. One mile south of Pikeville city limits. 377 ft. road frontage. Call 437-7561.

**Autos For Sale**

**1967 PONTIAC CATALINA.** 85,000 original miles. Runs good. Call 886-1522.

**For Rent**

**1,000 SQ. FT. RETAIL OR OFFICE SPACE** for rent. Call Jim at 886-4001 for more information.

**TIRED OF ASKING YOUR HUSBAND FOR MONEY?** Sell Avon and make your own. Call Jancy at 886-2082.

**MIDNIGHT SECURITY SERVICE** "Protecting Your Future Today" Bonded-Licensed-Insured. 24 hour commercial residential protection. All employees MSHA certified. Phone 874-2535 or 874-0560.

**APPALACHIAN REGIONAL HEALTHCARE** is accepting applications for a full-time social worker to be employed with the McDowell Home Health Agency. Successful applicants should be graduates of an accredited school of social work and be licensed or eligible for license by the Kentucky Board of Examiners of Social Work. BSW applicants will be considered with MSW applicants preferred. Salary will be commensurate with experience.

To apply, please forward resumes or applications to:

**APPALACHIAN REGIONAL HEALTHCARE**  
McDOWELL HOME HEALTH SERVICE  
P.O. BOX 247  
McDOWELL, KY. 41647  
ATTN: DONNA THOMAS, COORDINATOR OR FLOYD DAVIS, ADMINISTRATIVE ASSISTANT.

**McDowell ARH Home Health Agency**  
McDowell, Kentucky 41647

**APPALACHIAN • REGIONAL • HEALTHCARE**

**LAKEVIEW VILLAGE** - Can't say enough about this beauty!! Convenient location to shopping, yet private with a breathtaking view. 3 bedrooms, 2 baths and hardwood floors. \$122,700 (2-269) **Marcie Estep, 789-1943.**

**886-3700**

**LARGE COUNTRY HOME** with three or four bedrooms, 2 1/2 baths, central heat/air, aluminum siding, four car garage. Large level lot. Approximately 10 minutes from Prestonsburg. \$79,900. Call 419-634-6611.

**1980 CORVETTE.** Red, mirror T-tops. Automatic, all power. 49,000 original miles. Very good condition. \$9,500. Call 874-9320. Serious inquiries only.

**FOR RENT:** Two bedroom house at Garrett. Will accept HUD. Call 946-2558 after 5 p.m.

**WANTED:** Babysitter to babysit for two small infants (2 and 3 years old) from Friday to Sunday afternoon. Experience preferred. Phone 886-0556 to arrange for an interview.

**TEC 21 SERVICE CENTER** TV, VCR, stereo, appliance repair. Carry-in service only. U.S. 23 North, Prestonsburg (old Colorama building). 1-800-837-0810 or 886-0724.

**PUT A LOT IN YOUR FUTURE!**

**MARE CREEK** - Are you looking for a building lot or mobile home lot? Check these out!!

- Tract #1 - Approx. 75' x 100' - \$10,000
- Tracts #2 & 3 - Approx. 270' x 140' w/barn & well - \$35,000
- Tract #4 - Approx. 110' x 150' - \$12,000
- Tract #5 - Approx. 100' x 150' - \$12,000
- Tract #6 - Approx. 100' x 150' - RESERVED

**886-3700**

**1983 DODGE 600 CAR;** 1975 Dodge pickup. Both dependable and well-maintained. Call 874-9862.

**FOR RENT:** At McDowell. One bedroom furnished apartment. \$225/month plus utilities and security deposit. HUD accepted. No pets. 377-6881.

**WANTED:** Mature, Christian lady to babysit for six-month-old daughter at our home. Monday-Friday. Salary negotiable. References a must. Call 886-6626.

**COAL MINE SAFETY CLASS** Annual retraining, surface and underground; 48 hour new miner training. Call 285-0650.

**1983 OLDSMOBILE.** High mileage. Good running condition. Asking \$1,500. Call 478-8475.

**1984 DODGE DIPLOMAT FOR SALE:** Excellent condition. \$1,500. If interested call 358-9650.

**FOR RENT:** One or two bedroom apartments. Furnished. Starting at \$90/week, including utilities. Call Ron Frasure, 886-6900.

**WANTED:** Waitress/Waiter and salad bar attendant. Apply in person between 2-4 p.m. at Peking Chinese Restaurant, Weddington Square, Pikeville.

**R.A. TAYLOR PAINTING COMPANY & CHIMNEY CLEANING SERVICE** Both services available anytime. Call 886-8453.

**WANTED**

**2 AUTOMOBILE MECHANICS**

**Ford or Chrysler experience preferred but not necessary.**

**Call 606-789-3673 or 606-886-3673**

**Ask for Mr. Brown or Mr. Quillen**

**1984 NISSAN KING CAB.** Cream. 2WD, 5-speed, p.s., air, bedliner, toolbox, Pioneer stereo. Low mileage. \$2,750. Call Mul-T-Storage, 886-1896.

**FOR RENT:** One 2 room and one 4 room furnished apartment. Also have business space for rent. Call 886-6578 or 886-3154.

**Pets And Supplies**

**FOR SALE:** AKC German Shepherd puppies. Eight weeks old. First shots. Black and tan. \$250. Call 886-6208.

**D&J ELECTRONICS:** VCR, Nintendo, CB repair. Located one mile from Highlands Regional. Free pickup and delivery within 10 miles. Call 886-3484.

**1993 CHEVY MARK III CONVERSION** extended cab truck. Teal Metallic. All power, leather and wood interior. Must sell. If interested, call 377-1001.

**FOR RENT:** One bedroom furnished apartment. Suitable for couple or single. Carpet, central heat/air, washer/dryer. Rent and utilities, \$365. No pets. Deposit and references required. Call 874-9794.

**MIXED BREED PUPPIES.** Six weeks old. Wormed. Free to good home. Three blondes, five reds. Call 886-2616 after 5 p.m.

**LEARN TO DRIVE TRACTOR - TRAILERS**

NO EXPERIENCE NEEDED No Need To Quit Your Present Job VETERAN INQUIRIES WELCOMED

**ALLIANCE**

TRACTOR - TRAILER TRAINING CENTERS  
WYTHEVILLE, VA  
AS SEEN ON TV

**1-800-334-1203**

**FOR SALE:** 1979 Chevy pickup. Low miles. Runs great. Call 874-9017.

**FOR RENT:** Two bedroom trailer. Two miles from Prestonsburg. Gas heat. Partially furnished. Call 874-2935 after 5 p.m.

**Rummage Or Yard Sales**

**SALE:** Lots of furniture; appliances (guaranteed); windows; doors; trim; boat; motor home; truck; car; refrigerators, guaranteed; 22 school bus seats, CHEAP; lots of things here I need to sell! Call 285-3004 or stop by. Daylight only. Located in Martin, turn under traffic light beside Our Lady of the Way Hospital.

**FOR RENT:** Trailers. Morehead. Air conditioned, furnished or unfurnished. Hamilton Mobile Home Park. "Quiet and peaceful." Call 377-6042.

**FOR RENT:** Two bedroom mobile home. Good condition. Total electric. Porch. Good neighborhood. No pets. Call 886-9007.



**Services**

SHARPENING: Handsaws, circle saws, planer blades, lawn mower blades. Lancer/Water Gap Road, Prestonsburg. Call 874-9774.

VCR, CAMCORDER, DELCO RADIO REPAIR. Free estimates. All work done by electronic technician. For fast service call 886-6851.

WANT TO DO: Tree trimming and cutting; any kind of light hauling. Thirty years experience. Call 886-8266 or 874-9947.

WILL DO HOUSE PAINTING, inside and outside; grass cutting; weed eating; hillside work; roofing; fencing; most outside maintenance work. Reasonable prices. Call 886-6301.

WILL HAUL GRAVEL; backhoe and dump truck service; fill dirt; install septic systems; building and remodeling. Call 886-9246 or 886-1968, ask for Dave.

YARD WORK, HILLSIDE CLEANING, TREE TRIMMING. Phone: 874-9847 or 874-0622.

**Personal**

CHRISTIAN DATING SERVICE. Meet someone special, free packet. No obligation, 1-800-829-3283.

**For Lease**

PROPERTY FOR LEASE at Stanville. Good location for business. Call 478-5288.

**Miscellaneous**

INDEPENDENT BEAUTY CONSULTANT with Mary Kay Cosmetics. Call Vanessa Howard at 606-886-2783.

**Miscellaneous**

GET AND KEEP A BEAUTIFUL TAN without the sun. Contact a Skin Care Specialist, your MARY KAY Independent Consultant: Brenda Wells, 874-8112 or 789-5809.

NEW E-Z WEIGHT LOSS METHOD. All natural, doctor recommended and affordable. Call 886-0229.

VISIT THE LARGEST PANELING CENTER in Eastern Kentucky at Goble Lumber. Over 80 different prefinished panels in stock and as low as \$3.99 per panel. Call Goble Lumber, 874-9281.

**Business Opportunity**

BUSINESS FOR SALE: Call 886-8704.

EQUIPMENT LEASING: Start your own financing/leasing business. High income—training and support furnished. Investment, \$5,750. Call Mr. Parker, 1-800-456-3234 or 1-800-444-4930.

ESTABLISHED BUSINESS FOR SALE: Fantastic opportunity for young, ambitious person or couple. Pikeville area. For more information call 432-2311 after 7 pm.

GROCERY/SPORTING GOODS STORE with five rented apartments and adjacent 1/4 acre lot. Must sell. Priced half of market value. Call 874-8119.

**Lost Or Found**

LOST: Pitbull/Boxer. Male. Brown/white chest and feet, bobtail, black muzzle turning gray, has knot on right side. Needs heartworm medication. Missing since July 16 from behind Combs Airport. If anyone knows where he is please call 789-9220 or 886-3189.

**Lost Or Found**

FOUND: Hueysville area (Raccoon, Salt Lick). Small, black and brown female dog wearing a pink collar and one medium size, white with one black eye, male Shep dog. Call 358-2314 or 358-9491.

LOST: Abbott Creek. One female beagle and two male beagles. One has a tattoo in ear (#40168). Call Robert M. Spradlin, 874-9453.

**Mobile Home Sales**

1988 CAVALIER 14x72. Two bedroom, two baths. Loaded with extras. Underpinning included. \$17,500. Call 886-2777 or 886-6371 after 5.

FOR SALE: 1971 Pyramid 12x70 mobile home. Two bedroom, two full bath. Call 886-6225.

FOR SALE: 12x65 newly remodeled mobile home. Central air included. Call 478-2632 or 478-2555.

NEW 1993 MOBILE HOME. 14x70. All appliances, air. \$1,500 down and assume loan. Call 478-9107 after 5 p.m.

TRAILER FOR SALE: 12x55 two bedroom. \$2,000 or best offer. Call 946-2558 after 5 p.m.

**Insurance**

MAJOR MEDICAL MEDICARE SUPPLEMENT WITH NO DEDUCTABLE. First day coverage. Under or over 65. Call Lynda Spurlock for a quote. 285-9650, days/evenings.

**Lost Or Found**

CAR INSURANCE TOO HIGH? We have 10 in-house binding contracted companies to serve Floyd County. We specialize in youthful drivers and those who have had premiums increased because of adverse driving records. For a quote, telephone 874-2162, Darby and Allen Insurance, Allen/Prestonsburg.

**Carpentry Work**

COMPLETE BUILDING AND REMODELING. Painting; roofing; siding; carpentry; any type of home repair. References furnished. 20 years experience. Call 874-0135. Johnnie Ray Boyd.

RELIABLE WORK AT REASONABLE PRICES: All phases of new homes; additions; remodeling; storage buildings; garages and decks. Fifteen years experience. Free estimates. Call John or "Catfish" at 285-3967 anytime.

STOVER'S HOME IMPROVEMENT. New homes; remodeling; decks; utility buildings; rec rooms; home repairs; small jobs. Call 478-1831.

**CARPENTRY WORK ALL TYPES**

New homes from ground up; remodeling or additions; all finish work; drywall; painting (interior, exterior and trim work); All types concrete work—driveways, sidewalks, foundations, etc; any size pole buildings or storage buildings; garages; decks. Over 20 years experience. Will furnish references. Robie Johnson, Jr. Call anytime! 886-8896

WILL BUILD HOUSES, framing, room additions, pole barns, roofing, siding, remodeling, and any type construction work. Vic Wynn, 478-1516.

**Contractors**

BACKHOE FOR HIRE: Hourly or contract. Call 478-2717.

DOZER FOR HIRE: Contract or hourly. Call 478-2717.

FOR HIRE: Backhoe, dozer, dump trucks. Also do septic systems and sell gravel and fill dirt. Phone: 285-9151 or 285-9149.

**Carpet Cleaners**

FREE APPLICATION DUPONT SOIL PROTECTOR with three room carpet cleaning. Special—\$85. Servicemaster, 886-8315. Offer expires July 31, 1993.

**Heating/Air Conditioning**

BLANTON HEATING AND AIR CONDITIONING. Sales, Service, Installation. High efficiency electric and gas units. Electrical services available. Free Estimates. Call 874-2308.

**Babysitting Service**

PRE-SCHOOL/DAYCARE. Our Lady of the Mountains School. Available 7:30 a.m.-5 p.m. for 3, 4 and 5 year olds. Call 789-3661 or 297-2011.

**Wants To Rent/Lease**

WANTED: House to rent (with carport or garage). Floyd County area. Call 874-2761.

**Lawn Service**

WILL DO LAWN MOWING and weed eating work in Martin, Allen, Maytown and Prestonsburg areas. Call 285-9404.

WILL DO LAWN WORK, hillside cleaning, lawn mowing, hedge trimming. Call 358-2386.

**New & Used Furniture**

ALLEN FURNITURE ALLEN, KY. Living room suits; daybeds; gun cabinets; bedroom suits; recliners; odd chests; dinette sets; bunk beds; odd beds; loungers; used washers, dryers, refrigerators; and lots more! Call 874-9790.

HEY LOOK! Scott's Furniture and Carpet. Midnight Movers. You call—we haul. Lots of new and used furniture, appliances and antiques. Located on Rt. 122, 2 1/2 miles above Martin. I am cargo insured!! Phone 285-3705.

ROSE'S FURNITURE: Computer; air conditioners; washers; dryers; stoves; refrigerators; treadmills; bike exerciser; crib bed; glass dinette set; microwave; color TVs; keyboards; trombone; electric guitars; bedroom and living room sets; storm door; patio door; desk; buffet; CB base station with antenna; disco stereo; 10 gallon aquarium; large storm picture window; recliner; ski machine; duplicating machine; wall cabinets; lateral filing cabinet; carpet; rocker; train set; odds and ends. Located on Rt. 1428 between Lancer and Allen red lights (across bridge to Goble Roberts). 886-8085 or 886-3463 after 5.

**Plumbing**

PORTER PLUMBING COMPANY ALLEN, KENTUCKY. Commercial, residential and service work. Licensed and insured. Rotor rooter service, drain cleaning, etc. CALL US FIRST! 874-2794.

**NEWS OF SAFETY**

**Better Engineered Air Bags**  
(NAPS)—Here's information about air bags that many drivers will be able to live with. The first thing a driver wants to know about an air bag is when it will inflate. The air bag is designed to inflate in moderate to severe frontal or near-frontal crashes. The air bag will only inflate if the velocity of the impact is above the designed threshold level. When impacting straight into a wall that does not move or deform, the threshold for most GM vehicles is between 9 and 14 m.p.h. However, this threshold depends on the vehicle design and may be several miles-per-hour faster or slower. In addition, this threshold will be considerably higher if the vehicle strikes an object such as a parked car, which will move and deform on impact.



A GM safety engineer does one of many evaluation tests to check performances of air bags.

safety belts help keep occupants in the car and reduce the severity of contacts with the vehicle interior and other occupants. In addition, air bags inflate with great force. Safety belts help keep occupants in proper position for air bag inflation in a crash.

What makes an air bag inflate? Sensors in the vehicle detect the frontal crash. An electronic control module then triggers the inflator, causing a chemical sealed inside to undergo a reaction which almost instantly converts it to nitrogen gas. The gas expands, rapidly inflating a cloth bag inside the steering wheel or instrument panel.

If my vehicle is equipped with air bags, why do I need a safety belt? Air bags are designed to provide restraint in severe frontal impacts, but they are not designed to deploy in low speed frontal impacts, rear impacts, side impacts or rollovers. In these kinds of crashes, GM's air bag system requires no regular maintenance. The system checks itself each time the vehicle is started. A light on the instrument panel indicates readiness or problems. On GM vehicles this light says "air bag," "inflatable restraint," or "infl. rest." This light will flash seven to eight times when the ignition is turned on, and then go out if the air bag system is functioning properly. If the light doesn't come on, stays on or comes on while you're driving, the system may not be functioning properly and the vehicle should be serviced right away.

How do you make sure the air bag system is ready to work? \*\*\* Native ability without education is like a tree without fruit. —Aristippus

\*\*\* Native ability without education is like a tree without fruit. —Aristippus

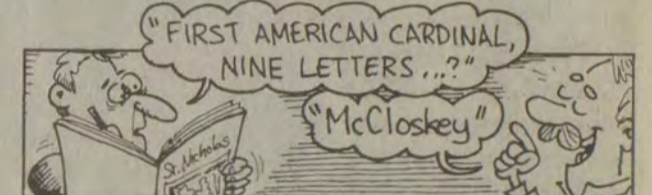

The earliest-known crossword was a 9 x 9 Double Diamond published in St. Nicholas magazine in 1875.

**The Job Outlook**  
People Helping People

JOB TITLE	EXPERIENCE	EDUCATION	SALARY	COUNTY
AUTO GLASS TINTER	6 MONTHS	10	NEGOTIABLE	LAWRENCE
ASSISTANT MANAGER, RETAIL	1 YEAR	12	\$5.50 HOUR	FLOYD
ASSISTANT MANAGER, RESTAURANT	1 YEAR	12	\$12,000 YEAR	FLOYD
BUS DRIVER (CDL, AGE 21 OR OLDER)	NONE	12	\$33.38 DAY	FLOYD
COOK, RESTAURANT	1 YEAR	10	\$4.25 HOUR	FLOYD
CUTTING MACHINE OPERATOR	1 YEAR	08	\$10.00 HOUR	FLOYD
DIESEL MECHANIC	1 YEAR	08	\$5.00 HOUR	FLOYD
DRILLER (SURFACE MINE)	1 YEAR	08	NEGOTIABLE	KNOTT
ELECTRICIAN	1 YEAR	08	NEGOTIABLE	FLOYD
EMERGENCY MEDICAL TECHNICIAN	CERTIFIED	12	NEGOTIABLE	MAGOFFIN
FAST FOOD WORKER, PART-TIME	NONE	10	\$4.25 HOUR	AREA
FRONT END LOADER OPERATOR	1 YEAR+CDL LIC.A	08	NEGOTIABLE	FLOYD
INDUSTRIAL SALES REP.	1 YEAR (NEED RESUME)	12	SALARY/COMM.	AREA
INSURANCE SALES REP.	NONE	12	COMMISSION	AREA
MECHANICAL ENGINEER	NEED RESUME	16	NEGOTIABLE	FLOYD
NURSE AIDE	CERTIFIED	12	\$6.80 HOUR	FLOYD-PIKE
PARK RANGER (21 OR OLDER)	400 HRS. POLICE WORK	12	\$1034 MONTH	FLOYD
PHLEBOTAMIST, PART-TIME	6 MONTHS	12	\$7.29 HOUR	FLOYD
PHYSICIAN, FAMILY PRACTICE	LICENSED	19	\$80,000 YEAR	AREA
ROAD ROLLER OPERATOR	1 YEAR	08	NEGOTIABLE	JOHNSON
ROOF BOLTER	1 YEAR	08	NEGOTIABLE	FLOYD
SALESPERSON, SECURITY SERV.	6 MONTHS	12	COMMISSION	AREA
SECURITY GUARD	3 YEARS (ANY TYPE WORK)	10	\$4.25 HOUR	MARTIN
SPEECH PATHOLOGIST	LICENSED	17	NEGOTIABLE	AREA
TEACHER, HEAD START	PREFER CDA/DA DEGREE	12	\$10,740 YEAR	MAGOFFIN
TEACHER AIDE	PASS ABLE TEST	12	\$7,867 YEAR	MAGOFFIN
TRACTOR-TRAILER DRIVER	1 YEAR + CLASS A CDL	12	12¢ PER MILE	AREA
WAITRESS/WAITER	6 MONTHS	10	\$4.25 HOUR	AREA
WELDER, COMBINATION	1 YEAR	12	\$5.50 HOUR	FLOYD

KENTUCKY JOB SERVICE TIP OF THE WEEK  
The TIP is COURTESY. Be polite and courteous and show due respect for the person interviewing you. Don't become familiar or try to win favor by addressing your prospective employer as "JACK, JANE OR BUDDY."

**Department of Employment Service  
Job Service Office Locations:**

- Prestonsburg ... 443 N. Lake Drive ..... Monday thru Friday ..... 8 a.m.-4:30 p.m.
- Paintsville ..... Room 223, Courthouse ..... Monday thru Friday ..... 8 a.m.-4:30 p.m.
- Inez ..... Room 100, Old Courthouse .. Thursdays only ..... 9 a.m.-2:00 p.m.
- Salyersville ..... 1st Floor, Courthouse ..... Monday thru Friday ..... 8 a.m.-4:30 p.m.

To place your ad,  
Call Kari at  
**886-8506**

**FED UP?**  
Find A Better Way To Go  
In The Classifieds!

For the best deals on wheels, check out our complete listings of new and used vehicles... or better yet, find a carpool in The Classifieds.

The Floyd County Times



We reserve the right to limit quantities and correct printing errors. Federal Food Stamps Welcome

# Prestonsburg & Prestonsburg

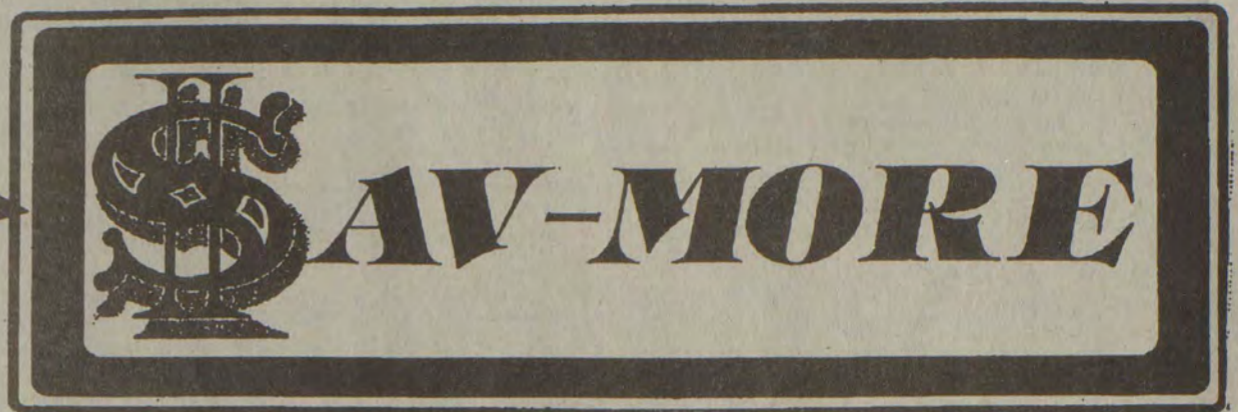

# WHY PAY MORE?

(When you can buy it for less!)

PRICES GOOD WEDNESDAY, JULY 28 thru SATURDAY, JULY 31, 1993

2-Liter  
**99¢**



Pepsi &  
Pepsi Products

24 pack

**\$5.69**

Cottonelle  
Tissue

4 roll pkg.

Limit  
2



**69¢**



Martha White  
Flour

5 lb. bag

**79¢**

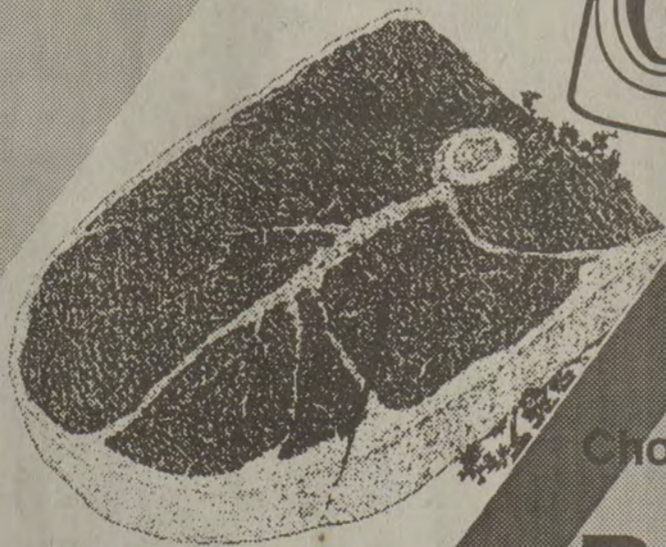

USDA  
Choice Boneless

Bottom  
Round Roast

**\$1.99**

lb.

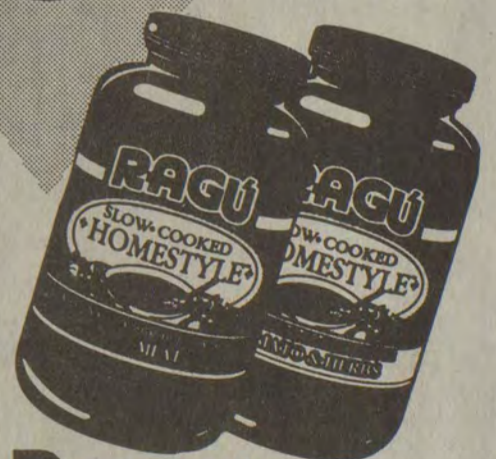

Ragu  
Spaghetti  
Sauce

30 oz. jar

**\$1.29**



# SHERIFF'S NOTICE OF DELINQUENT TAXES

The following 1992 unpaid tax claims will be offered for sale at the courthouse in Prestonsburg, Ky., on August 6, 1993, at 10 a.m. (only the delinquent tax is sold—not the property). The amount opposite the name includes total amount due before date of sale.

**PAUL HUNT THOMPSON, Sheriff — Floyd County, Ky.**

FLOYD COUNTY			
BILL#	NAME	ADDRESS	TAX DUE
47	ADAMS CHARLES EDWARD	HC 77 BOX 310	15.26
54	ADAMS DONALD	P O BOX 642	58.71
55	ADAMS DONALD	P O BOX 1420	118.19
57	ADAMS DONNIE	P O BOX 26	79.77
74	ADAMS HELEN	P O BOX 230	53.76
76	ADAMS J LEE & ALICE MAY	HC 77 BOX 310	7.81
78	ADAMS JAMES & SHERIL	RT 1 BOX 404	47.52
93	ADAMS LEWIS, LOUISE, JIMMY,	MARK & ARNOLD LEE	9.08
101	ADAMS RICKY & VICKY	695 HAYS AVENUE GOBLE ROBERTS ADDTM	455.17
102	ADAMS ROCKY	P O BOX 42	15.26
107	ADAMS TAMMY	100488 WEST MOUNTAIN PARKWAY	399.91
109	ADAMS TIVIS & BRENDA G	P O BOX 108	77.49
130	ADKINS ANITA & MORRIS JR	& TROY	9.08
132	ADKINS BOBBY ALLEN	HC 74 BOX 285	215.45
134	ADKINS CASSIE D	ADKINS KRISTY & MICHELLE	226.19
136	ADKINS CHARLES & MAGDALINE	HC 73 BOX 6100	375.09
141	ADKINS DARLENE	P O BOX 427	15.26
146	ADKINS DEWEY & ROSA LEE	P O BOX 317	21.59
157	ADKINS EVERETTE	IVEL KY 41642	40.07
161	ADKINS GEORGE	C/O EVAN ADKINS	325.46
163	ADKINS GLENDA	HC 89 BOX 458	81.03
165	ADKINS GRACE HALL	BRANHAM HEIGHTS	155.53
175	ADKINS JAMES WILLARD	P O BOX 44	126.93
176	ADKINS JAMES WILLARD & EVA	P O BOX 44	126.93
179	ADKINS JIMMY DEAM	P O BOX 2775	14.16
182	ADKINS JOHN EDWARD & GLENDA	HC 89 BOX 458	251.01
187	ADKINS KEVIN	HC 73 BOX 1050	15.26
188	ADKINS LARRY & DIANNE	HC 77 BOX 320	14.04
198	ADKINS MILLARD & BULAH	BETSY LAYNE KY 41605	6.58
199	ADKINS MINDY -ESTATE-	HC 77 BOX 310	157.97
200	ADKINS MORRIS W	P O BOX 60	71.12
208	ADKINS PHILLIP & GLENNA	HC 77 BOX 2500	375.09
215	ADKINS RANDALL L	HC 84 BOX 27	108.02
224	ADKINS ROLAND & FRANCIS	P O BOX 113	64.89
230	ADKINS RONNIE DARRELL &	JUANITA	126.93
247	ADKINS VANESSA	P O BOX 204	27.67
252	ADKINS WIBB	P O BOX 142	11.80
253	ADKINS WILLA J	P O BOX 60	59.93
254	ADKINS WILLA JEAN	P O BOX 60	15.26
276	AIKEN PAUL & RAMONA	HC 66 BOX 1860	319.28
289	AKERS ANDY	3380 OAKLAND	15.37
290	AKERS ANTHONY -ESTATE-	P O BOX 27	15.48
291	AKERS ARNOLD	P O BOX 082	41.91
302	AKERS BRENDA, KERMIT L	AND TIMOTHY R	244.83
328	AKERS DANIEL	GENERAL DELIVERY	86.00
335	AKERS DAVID R	P O BOX 160	188.97
386	AKERS HILLARD JR	P O BOX 62	15.29
387	AKERS HILLARD JR	P O BOX 62	14.16
396	AKERS JACK	MCDOWELL KY 41647	27.67
414	AKERS JOSEPHINE	HC 74 BOX 730	15.26
417	AKERS JOYCE HAMILTON	RT 2 BOX 220	251.01
418	AKERS JUANITA	GRETHEL KY 41631	214.75
456	AKERS MCKINLEY & HATTIE	GOBLE-ROBERTS ADDITION	251.63
457	AKERS MED M	DANA KY 41615	56.48
458	AKERS MELLA JANE	C/O MOUNTAIN MANOR	14.38
481	AKERS OSCAR	HC 73 BOX 860	52.48
482	AKERS OTIS E & LINDA	HC 74 BOX 310	300.64
485	AKERS PATTY WHITE	P O BOX 146	300.64
489	AKERS PHILLIP	RT 1 - GENERAL DELIVERY	71.12
490	AKERS PHILLIP	4522 RIVERSIDE DRIVE	25.47
491	AKERS PHILLIP RAY & KATHY	P O BOX 46	15.26
495	AKERS RANDY	HC 71 BOX 1485	14.16
497	AKERS REBA	HC 77 BOX 2320	151.75
499	AKERS RICKY & DIANE	P O BOX 149	424.72
520	AKERS TEDDY RAY & JANICE	HC 74 BOX 735	734.92
521	AKERS TERRY	HC 89 BOX 129	383.95
524	AKERS TIM	HAROLD KY 41635	15.26
553	ALEXANDER GWENDOLYN B	EVELYN SUE WELLS	511.71
557	ALLEN ALBERT -ESTATE-	C/O JANICE PRATER	78.02
569	ALLEN BETTY	HC 73 BOX 1855	87.23
577	ALLEN CARLA	P O BOX 192	37.96
592	ALLEN CLAUDE L	MARTIN KY 41649	16.68
594	ALLEN CLESTER & WANDA LEE	HC 80 BOX 325	40.07
602	ALLEN CORINNE & GERALDINE	HC 80 BOX 190	399.91
606	ALLEN DANNY	P O BOX 69	64.89
628	ALLEN GARY WAYNE & LINDA GAYLE	P O BOX 1522	648.07
634	ALLEN GERALDINE	HC 80 BOX 190	22.58
663	ALLEN JANE R	3905 RIVER OAKS CIRCLE	104.49
680	ALLEN KAREN	P O BOX 1148	14.16
681	ALLEN KAREN & JIMMY CRUM	P O BOX 1148	747.33
682	ALLEN KATHY	HC 85 BOX 230	23.96
684	ALLEN KELLY & TERESA	P O BOX 205	41.30
686	ALLEN KENNETH R JR	P O BOX 421	155.48
688	ALLEN LAND AND DEVELOPMENT	P O BOX 216	104.91
702	ALLEN LORN	1720 BAY CIRCLE	83.63
706	ALLEN M H & ODA M -ESTATE-	P O BOX 52	33.89
730	ALLEN PHILLIP	HC 79 BOX 1210	129.41
733	ALLEN PHILLIP & CHARLOTTE	HC 79 BOX 1210	102.11
734	ALLEN PHILLIP D	P O BOX 1268	96.71
738	ALLEN RANDOLPH & DEBRA J	P O BOX 62	88.79
748	ALLEN SIDNEY	STONE COAL TRAILER COURT	22.71
749	ALLEN SIDNEY	GENERAL DELIVERY	22.71
773	ALLEN WILLIAM C	HC 68 BOX 210	115.93
778	ALLEY JAMES	HC 78 BOX 325	52.48
801	AMBURGEY ROGER CHRISTOPHER	P O BOX 1258	34.52
807	AMBURGEY STEVEN & EDWINNA	HC 71 BOX 347	50.01
823	ANDERSON ELLEN	MELVIN KY 41650	10.32
840	ANDERSON RUBY & SHARON	P O BOX 222	172.47
841	ANDERSON STEVE	HC 79 BOX 265	251.63
842	ANDREWS DENVER H	P O BOX 2093	110.30
864	ARNETT CONNIE	P O BOX 209	14.16
866	ARNETT EL	HC 79 BOX 1090	44.71
867	ARNETT ELL & OR SHARON	HC 79 BOX 1090	24.36
898	AUXIER CABLEVISION	P O BOX 217	23.21
915	B & M COAL COMPANY	C/O JAMES ALLEN	60.49
944	BAILEY CHARLES STANTON & HILDA	P O BOX 87	309.34
952	BAILEY DON A; GENE A WILSON	& CORDELL MARTIN	40.07
963	BAILEY FRED	HC 74 BOX 60	300.64
971	BAILEY JAMES EDWARD &	CHARMAINE	136.86
973	BAILEY JERRY W	HC 87 BOX 185	15.26
974	BAILEY JERRY W & SADIE A	HC 88 BOX 735	164.15
988	BAILEY OLLIE	P O BOX 781	14.16
993	BAILEY ROBERT	P O BOX 472	102.37
1003	BAILEY TONYA RATLIFF	HC 87 BOX 9	399.91
1004	BAILEY VERNON E & GLENDA GAIL	P O BOX 395	715.58
1016	BAKER D C	GENERAL DELIVERY	74.82
1019	BAKER KENNETH LAMAR	GENERAL DELIVERY	46.30
1021	BAKER OCELENE	P O BOX 315	59.39
1022	BAKER OCELENE	P O BOX 315	285.55
1023	BAKER OCELENE	P O BOX 315	84.26
1024	BAKER PAUL & SHERRI	WAYLAND KY 41666	201.38
1026	BAKER SUZANNE JEAN	P O BOX 1344	499.17
1031	BALDRIDGE CAROLYN JEAN	AUXIER ROAD	31.14
1035	BALDRIDGE DAVID & TERESA	LOUISA KY 41230	77.30
1049	BALDRIDGE HAROLD JR & TERESA	P O BOX 186	201.38
1073	BALDWIN DONALD A & SHERRY	HC 89 BOX 459	337.87
1084	BANDY GEORGE -MRS-	527 SOUTH RYBOLT	25.26
1118	BANKS WALTER & NELL RUTH	EMMA KY 41625	176.56
1119	BARBER DAVID A	P O BOX 511	754.33
1124	BARKAN SANDRA	P O BOX 6159	27.67
1135	BARNETT BOYD	PRESTONSBURG KY 41653	59.39
1138	BARNETT DELMER OR MARY	GENERAL DELIVERY	14.16
1148	BARNETT MILES -ESTATE-	C/O BETTY HEDGLEN	12.51
1151	BARNETT RADFORD -KNOX-	P O BOX 559	907.49
1163	BARNETTE ROGER D	P O BOX 619	399.91
1167	BARROWMAN CHARLIE B	P O BOX 272	50.01
1174	BARTLEY DENNIS & SHARON	P O BOX 1143	393.00
1175	BARTLEY GWINDA S	BEVINSVILLE KY 41606	71.83
1182	BARTRUM DORIS	HC 88 BOX 16	68.62
1186	BARTRUM JOHN IIDA	P O BOX 887	437.13
1187	BARTRUM WALTER	P O BOX 792	40.07
1188	BARTRUM WALTER & LINDA	P O BOX 72	251.01
1190	BASKIN EDNA	P O BOX 409	58.28
1205	BATES JAKE JR & WILMA	P O BOX 255	423.50
1230	BAYS ASIE & JUDY	HC 70 BOX 5075	229.01
1236	BAYS JAMES & PAMELA	P O BOX 307	206.72
1237	BAYS JAMES B & PAMELA	P O BOX 307	172.47
1246	BAYS SAM H & BRENDA	HC 70 BOX 3079	201.87
1247	BAYS SAM H & BRENDA	HC 70 BOX 3079	14.16
1260	BEGLEY ELIZABETH -ESTATE-	C/O SHARON MAYO	138.55
1287	BELLAMY TERRY & PATTI	HC 88 BOX 900	27.67
1288	BELLAMY TERRY & PATTI	HC 88 BOX 980	337.87
1299	BENTLEY ANTHONY & ROBERT MEYER	P O BOX 133	48.08
1319	BENTLEY DANNIE LEE	HC 72 BOX 71	52.60
1320	BENTLEY DARRELL	P O BOX 512	28.50
1325	BENTLEY DONNA M	1357 WHIG COURT	313.05
1336	BENTLEY EMOGENE	P O BOX 370	102.11
1347	BENTLEY GEORGE -ESTATE-	C/O JAPALEME BENTLEY	282.18
1348	BENTLEY GEORGE H & ROSIE	WAYLAND KY 41666	102.11
1363	BENTLEY JERRY D & ARLEME	GRETHEL KY 41631	14.16
1366	BENTLEY JOHN & PATRICIA	DRIFT KY 41619	437.13
1377	BENTLEY LARRY V	HC 85 BOX 200	103.43
1387	BENTLEY MORROW JR & LORETTA	HC 77 BOX 1010	300.64
1399	BENTLEY RICHARD A & TERESA	P O BOX 2	399.91
1407	BENTLEY SHERMAN	1109 RIVERVIEW DRIVE	530.21
1413	BENTLEY WILLIE & HEIRS	HC 80 BOX 75	77.30
1419	BERGER JOE ALLEN	GENERAL DELIVERY	53.76
1423	BERGER SHEILA	P O BOX 320	455.17
1425	BERGLAND LAWRENCE K	HC 73 BOX 470	20.22
1434	BEVERLEY JANIE & MONNIE	HC 72 BOX 11	93.31
1439	BEVERLY MAY -ESTATE-	C/O HELENE PORTER	127.46
1459	BIAS LLOYD & CHRISTOPHER	BETSY LAYNE KY 41605	27.67
1464	BIG BRANCH INC	C/O JOE WEDDINGTON	570.71
1465	BIG BRANCH INC	C/O JOE WEDDINGTON	342.09
1487	BILLIYER BILLIE SUE	P O BOX 422	229.01
1488	BINGHAM EDA MARIE	HC 69 BOX 380	89.94
1500	BISHOP DWAYNE & CAROLYNE	P O BOX 150	27.67
1501	BISHOP DWAYNE E & CAROLYN A	P O BOX 150	108.34
1505	BISHOP THELRA	HC 69 BOX 210	359.07
1518	BLACKBURN BILLY	MELVIN KY 41650	65.37
1520	BLACKBURN CHARLOTTE	BOX 16	15.26
1526	BLACKBURN CURTIS & JAMIE	204 JOHN M STUMBO DRIVE	203.02
1527	BLACKBURN CURTIS D	PO BOX 508	115.93
1530	BLACKBURN DEBBIE & STEVIE	HC 70 BOX 75	59.39
1531	BLACKBURN DIANA S	PO BOX 1072	93.31
1534	BLACKBURN EARL DEAN	HC 66 BOX 2995	25.47
1544	BLACKBURN ESTILL & OLIVE	MELVIN KY 41650	83.72
1559	BLACKBURN GLENNEH C	HC 66 BOX 282	15.26
1568	BLACKBURN JAMES W & ROBERTA J	RT 1 BOX 243	362.68
1571	BLACKBURN JOHN HENRY	HC 66 BOX 23-47	437.13
1583	BLACKBURN LESTER & LINDA	DWALE KY 41621	23.70
1598	BLACKBURN OTTIS WAYNE	TEDDY LEE & DONALD RYAN	10.78
1599	BLACKBURN RANDALL L & JOYCE R	PO BOX 87	722.51
1600	BLACKBURN RAYMOND & ANNIE	PO BOX 411	98.41
1603	BLACKBURN RONALD W & DELILAH L	PO BOX 22	15.26
1621	BLACKBURNS LANDSCAPING	PO BOX 187	51.26
1625	BLAIR BILLY & MARJORIE	PO BOX 348	293.48
1633	BLAIR FRANKIE	P O BOX 16	14.73
1634	BLAIR FRANKIE & CUBA STEPHANIE	PO BOX 16	11.34
1635	BLAIR FRANKIE A	GENERAL DELIVERY	342.09
1638	BLAIR FREEL	MELVIN KY 41650	86.07
1650	BLAIR RENIA	PO BOX 1047	48.08
1651	BLAIR RENIA JO HACKWORTH	PO BOX 245	25.47
1661	BLANKENSHIP CHARLENE	GENERAL DELIVERY	64.89
1681	BLANKENSHIP MARK	HC 69 BOX 8	252.76
1687	BLANKENSHIP RALPH & POLLY	PO BOX 127	231.16
1691	BLANKENSHIP TAMERY	C/O RENNIE & JUDY BLANKENSHIP	64.89
1694	BLANTON BILL	PO BOX 85	102.11
1696	BLANTON BILLY RAY	PRESTONSBURG KY 41653	14.16
1699	BLANTON DANNY	PO BOX 248	176.56
1700	BLANTON DOCK & ELSTF	PO BOX 254	25.47
1713	BLANTON WAYNE R	GENERAL DELIVERY	83.52
1714	BLEVINS ALPHA	GENERAL DELIVERY	27.67
1715	BLEVINS AUDIE LEE	GENERAL DELIVERY	9.08
1719	BLEVINS CLYDE	TRAM KY 41663	52.48
1720	BLEVINS DANNY	P O BOX 33	188.97
1722	BLEVINS DOLLIE	TRAM KY 41663	226.19
1741	BLEVINS PORTY JR	TRAM KY 41663	126.93
1743	BLEVINS ROY & DOROTHY	2405 EAST STREET	21.01
1744	BLEVINS RUFUS	P O BOX 105	89.71
1748	BLEVINS VIRGINIA LEE (JOHNSON)	RT 1, BOX 344-9	138.55
1753	BLUE DIAMOND ENTERPRISES	HC 71 BOX 750	20.95
1778	BOLDEN JOE DAVID & RITA ANN	P O BOX 623	342.09
1798	BOND LOUIS	WEEKSBURY KY 41667	70.70
1801	BOOTH CORA	P O BOX 204	123.88
1802	BOOTH HOWARD	814 RIDGE ROAD	32.91
1818	BOWLING DAVID & LINDA	HC 72 BOX 68	852.60
1819	BOWLING DAVID L & LINDA J	HC 72 BOX 68	1,043.19
1826	BOWLING LONZO & RAMONA	1048 RIVERVIEW LANE	398.63
1827	BOWLING LONZO & RAMONA	1048 RIVERVIEW LANE	2,547.15
1828	BOWLING LONZO & RAMONA	1048 RIVERVIEW LANE	134.03
1829	BOWLING LONZO & RAMONA	1048 RIVERVIEW LANE	794.41
1830	BOWLING LONZO & RAMONA	1048 RIVERVIEW LANE	737.87
1831	BOWLING LONZO & RAMONA	1048 RIVERVIEW LANE	229.01
1832	BOWLING LONZO & RAMONA	1048 RIVERVIEW LANE	76.37
1833	BOWLING LONZO & RAMONA	1048 RIVERVIEW LANE	45.04
1835	BOWSER FRED & MARY G	P O BOX 237	201.38
1836	BOWSER FRED M	P O BOX 237	73.59
1846	BOYD ARTHUR	DANA KY 41615	37.07
1855	BOYD BOBBY	HC 73 BOX 2220	144.22
1862	BOYD CLYDE & HENRIETTA	P O BOX 381	82.01
1875	BOYD DILLARD	HC 74 BOX 335	62.44
1881	BOYD FRANKLIN & SANDRA K	P O BOX 234	149.85
1893	BOYD JACKIE B, KATHY & SULA	DANA KY 41	



2096	BRANHAM EMMITT & BARBARA	HC 77 BOX 55	27.67
2106	BRANHAM FRED RONALD & JOAN	HC 71 BOX 1075	342.09
2115	BRANHAM GEORGE & TAMM	P O BOX 96	44.71
2139	BRANHAM LULA & BECKY	P O BOX 280	457.43
2141	BRANHAM LYMAN CONRAD	& DIANE	126.93
2142	BRANHAM LYMAN CONRAD	& FRANCIS DIANE	188.97
2149	BRANHAM OSCAR	C/O CARLOS BRANHAM	115.93
2152	BRANHAM PAUL -ESTATE-	C/O LULA BRANHAM	102.16
2153	BRANHAM PAUL G & PAMELA	506 W ORCHARD	285.55
2159	BRANHAM RAY OR MILDRED	RT 2 BOX 1232	124.98
2172	BRANHAM STEPHEN E	P O BOX 67	77.30
2176	BRANHAM TERRY LEE	P O BOX 275	10.78
2177	BRANHAM TERRY LEE	P O BOX 275	43.56
2178	BRANHAM TERRY LEE	516 SOUTH LAKE DRIVE	115.93
2190	BRANHAM W S	P O BOX 634	135.17
2212	BROCK DEWEY C	US 23 SPEARS MOBILE HOME PARK	164.15
2215	BROCK PHILLIP	P O BOX 473	156.71
2236	BROWN AILEEN & STANLEY COLLINS	WAYNE, SANDRA, & PATRICIA	57.44
2241	BROWN BILLY JO	P O BOX 250	499.17
2245	BROWN CHARLES EDWARD & DOROTHY	LANGLEY KY 41645	126.93
2248	BROWN COLUMBUS & OPAL JEAN	HC 68 BOX 265	126.93
2252	BROWN DENNIS	WEST PRESTONSBURG KY 41668	51.14
2257	BROWN EARL M	HC 78 BOX 115	346.57
2258	BROWN EDGAR & SPARKLE	P O BOX 375	115.93
2259	BROWN EDGAR JR	HC 85 BOX 335	104.59
2263	BROWN ELLIS & VENETA	P O BOX 142	95.93
2264	BROWN ELLIS & VENETA	P O BOX 142	102.11
2274	BROWN GORMAN & CARLEE P	P O BOX 266	64.89
2281	BROWN JIMMY	P O BOX 4005	93.31
2282	BROWN JOHNNY	GENERAL DELIVERY	14.16
2294	BROWN RONNALL	P O BOX 86	35.11
2296	BROWN ROSIE	HC 77 BOX 365	79.77
2309	BROWN WILLIE & ROSIE	HC 77 BOX 365	300.64
2314	BROWNING ELIZABETH & WINLOCK	8430 ANTOINE, APT 303	233.67
2320	BROWNING ILLEY B III	4036 NOTTAWAY DRIVE	254.06
2321	BROWNING JOSEPHINE H	GENERAL DELIVERY	15.14
2332	BRYANT BERT T	P O BOX 101	14.16
2344	BRYANT FRANK & BETHEL	P O BOX 138	210.92
2345	BRYANT FRANK & BETHEL	P O BOX 138	67.32
2351	BRYANT JESSE & MARGARET	BOX 141	48.08
2353	BRYANT JOHN H -ESTATE-	C/O DELBERT BRYANT	8.80
2370	BRYANT ROBERT & CAROL	GENERAL DELIVERY	59.39
2373	BRYANT TROY	MELVIN KY 41650	11.25
2395	BUNGARDNER ORVILLE & LAVERNA	C/O FAIR BENTLEY JR & PAMELA	252.18
2432	BURCHETT DENNIS BRYAN	HC 73 BOX 8030	52.48
2439	BURCHETT ERNEST GRAHAM	HC 71 BOX 305	399.91
2440	BURCHETT ERNEST GRAHAM	& BERT QUENTIN	251.01
2465	BURCHETT JOE, CHARLES & ELLEN	C/O COVA MCCOMIS	27.86
2466	BURCHETT JOHN ARCHER & JOAN	HC 74 BOX 195	375.09
2471	BURCHETT JOHN M & JULIE M &	JOHN A & JOANN BURCHETT	154.22
2486	BURCHETT MARYLAND & DEBRA M	P O BOX 373	14.16
2494	BURCHETT PAULA REMEE	21 BINGHAM STREET	14.16
2495	BURCHETT PAULA REMEE	21 BINGHAM STREET	14.16
2496	BURCHETT PAULA REMEE	21 BINGHAM STREET	133.16
2522	BURCHETT THELMA	P O BOX 804	33.89
2523	BURCHETT TONY & CHARLOTTE	SOUTH LAKE DRIVE	387.32
2537	BURCHFIELD RICK	P O BOX 408	523.99
2542	BURGER CHARLES & EVIA	P O BOX 221	70.70
2546	BURKE BETSY M -ET AL-	VIRGIE KY 41572	36.77
2565	BURKE GREG F & LORETTA	GENERAL DELIVERY	150.99
2594	BURKE MILDRED	P O BOX 374	48.15
2599	BURKE PAUL	1997 LINWOOD AVENUE	14.16
2600	BURKE RANDALL DEAN	P O BOX 296	59.39
2606	BURKE STELLA J	VIRGIE KY 41572	31.14
2619	BURKETT JOE H & GRETCHEN	P O BOX 74	52.48
2629	BUSH BETTY JOE	P O BOX 1026	36.77
2630	BUSH BILLY & BENITA	HC 73 BOX 740	232.42
2631	BUSH BILLY D & BENITA	HC 73 BOX 740	37.60
2638	BUSH GEORGE DAVID & JOYCE	P O BOX 86	455.17
2640	BUSH JACK D & LINDA	RT 2 BOX 22	89.71
2663	BUTCHER IRENE	HYDENS TRAILER PARK	59.39
2666	BUTLER BESSIE	GENERAL DELIVERY	57.14
2667	BUTLER CONNIE	HC 80 BOX 240	164.15
2668	BUTLER CONNIE	HC 80 BOX 240	148.04
2671	BUTLER JAMES & NORMA	P O BOX 135	206.39
2675	BUTLER THOMAS G	MELVIN KY 41650	52.60
2676	BUTLER TONY & ALLISON	GENERAL DELIVERY	37.60
2677	BUTLER TONY J	RT 1 BOX 1142	39.03
2686	C & P RECLAMATION & SUPPLY	P O BOX 234	820.82
2691	CADE KATE	C/O ROBERTA CARTER	11.05
2695	CALDWELL DAVID	329 1/2 EDDY STREET	15.26
2703	CALDWELL LEE JAMES	P O BOX 65	18.37
2704	CALDWELL LORENE	& KATHERYN RICKMAN	11.05
2708	CALHOUN ARLEN & WANDA	C/O DEBBIE LYNN BLACKBURN	229.01
2709	CALHOUN BILL	1155 SOUTH LAKE DRIVE	56.01
2727	CALHOUN HENRY	HC 70 BOX 4055	70.70
2760	CAMPBELL BARBARA JOANN	P O BOX 21	77.30
2769	CAMPBELL DAVE	HC 71 BOX 1365	342.09
2774	CAMPBELL EARL RAY & DEBBIE	BOX 5 - MAYO COURT	138.55
2780	CAMPBELL ELZIE RAY & BONNIE	HC 66 BOX 430	161.16
2801	CAMPBELL LARRY	HC 88 BOX 440	77.67
2802	CAMPBELL LARRY & RITA	HC 88 BOX 440	270.87
2803	CAMPBELL LENVIL & LINDA	HC 71 BOX 1625	25.47
2805	CAMPBELL LINDA FAYE & LENVIL	HC 71 BOX 1625	229.14
2806	CAMPBELL LINVIL	HC 71 BOX 1625	27.72
2833	CAMPBELL WILLIAM R & KAY	HC 71 BOX 185	274.24
2838	CANTRELL BILLY WENDELL -EST-	C/O LOIS CANTRELL	8.53
2839	CANTRELL TIMOTHY & SANDRA	P O BOX 155	40.07
2852	CARR BETTY J	316 SEATON DRIVE	19.23
2853	CARR BETTY J	316 SEATON DRIVE	55.79
2857	CARR WINSTON	HC 66 BOX 1295	197.67
2858	CARR WINSTON & LORETTA	C & M CARPET	685.29
2859	CARR WINSTON & ROBERT MERRITT	HC 66 BOX 1295	151.75
2865	CARROLL ADRIAN B	P O BOX 244	27.67
2871	CARROLL BILLY GENE JR	& TERESA L	325.46
2879	CARROLL EVERETT DALE	GRETHEL KY 41631	58.71
2884	CARROLL IVAN EUGENE & MARY E	HC 77 BOX 2700	251.01
2888	CARROLL LOWELL T & BOGALINE	GRETHEL KY 41631	48.78
2890	CARROLL RANDY & MARTHA	P O BOX 1044	198.90
2894	CARROLL SUE	HC 84 BOX 54	31.14
2896	CARROLL WALK & ELLEN	GENERAL DELIVERY	63.91
2913	CARTER PATRICIA	RT 6 BOX 117	206.39
2929	CASE DARRELL & CAROLYN	P O BOX 371	120.70
2934	CASE ETHEL -ESTATE-	C/O FAIRLEY CASE	82.23
2943	CASE KELLY R	P O BOX 73	85.41
2944	CASE KELLY RAY	P O BOX 73	25.47
2945	CASE LARRY & IMA JO	P O BOX 361	71.12
2947	CASE MICHAEL & MARGARET	GENERAL DELIVERY	59.39
2948	CASE RACEY & LORETTA	P O BOX 56	14.16
2966	CASTLE ANTHONY	HC 77 BOX 1245	35.11
2968	CASTLE ANTHONY RAY	HC 77 BOX 1245	15.26
2969	CASTLE ARK -ESTATE-	HC 68 BOX 820	14.40
2970	CASTLE ARK -ESTATE-	HC 68 BOX 820	16.20
2971	CASTLE ARK -ESTATE-	HC 68 BOX 820	232.42
2974	CASTLE CLYDE	MELVIN KY 41650	51.79
2976	CASTLE DARRELL & KIMBERLY	HC 73 BOX 1113	155.48
2990	CASTLE HOWARD & ELIZABETH B	HC 71 BOX 885	183.78
2995	CASTLE JAMES RUSSELL	P O BOX 1021	108.02
2996	CASTLE JERRI & CLOVA SLOAN	P O BOX 173	40.07
3005	CASTLE LISA	DAVID KY 41616	406.13
3007	CASTLE MARY -ESTATE-	C/O KENNETH CASTLE	57.33
3008	CASTLE MARY Y, DANNY & GARY II	DRIFT KY 41619	126.93
3017	CASTLE STEVE	P O BOX 1021	72.95
3018	CASTLE WALTER LEE & SIMONE	HC 84 BOX 20	32.25
3024	CAUDILL ANGUS & MARY P	P O BOX 66	27.67
3031	CAUDILL BARBARA	P O BOX 42	37.60
3037	CAUDILL BILLY JOE	& GREG HALBERT	313.05
3047	CAUDILL DELORES ANN	P O BOX 205	375.09
3063	CAUDILL GARLIS	MCDOWELL KY 41647	15.26
3065	CAUDILL GARRIE & SHIRLEY	P O BOX 242	25.47
3070	CAUDILL HENRY MORRIS	& WILLADEAN W	871.41
3083	CAUDILL JERRY & TANA	P O BOX 349	27.67
3095	CAUDILL HILLARD	C/O EULAH BUTCHER	27.44
3096	CAUDILL NORMAN	MELVIN KY 41650	31.40
3100	CAUDILL PHILLIP MICHAEL	& PAMELA	52.48
3105	CAUDILL ROBERT JOSEPH	P O BOX 5	176.56
3112	CAUDILL TIVIS & FAYETTA	P O BOX 103	206.39
3113	CAUDILL VICKI	WHEELWRIGHT KY 41669	53.76
3119	CAVINS BETTY	DAVID KY 41616	275.83
3124	CECIL HILLARD & GEORGEAN	P O BOX 232	623.25
3127	CECIL MCKINLEY	27303 DELTON	43.13
3137	CECIL REX D & DEBORA L	P O BOX 126	375.09
3155	CHAFFIN DONALD L, DOUGLAS M &	BOYLE C HICKS	117.03
3168	CHAFFIN CHARLES D	P O BOX 76	46.30
3173	CHAFFIN DAVID & DEONNA	HC 68 BOX 630	77.30
3195	CHAFFIN MOLLY	BOX 48 GOBLE ROBERTS ADDITION	285.55

3201	CHAFFIN RICHARD & MARGIE	P O BOX 281	89.71
3206	CHAFIN EDDIE & LANA	HC 66 BOX 1296	83.52
3207	CHAFIN EDDIE & LANA	HC 71 BOX 1596	15.26
3208	CHAFIN JERRY LYNN	P O BOX 772	308.17
3210	CHAFIN MARTIN TYRONE & JILL G	P O BOX 23	70.70
3214	CHAMBERS LESTER	TEABERRY KY 41660	623.69
3217	CHANEY DANNY & SABRINA	P O BOX 368	523.99
3222	CHARLES GLEN	GENERAL DELIVERY	108.34
3224	CHARLES JIMMY OR THELMA LOU	HC 70 BOX 5014	32.25
3237	CHILDERS CLAUDE V & LISA F	P O BOX 41	275.83
3246	CHILDERS JIMMY R	P O BOX 237	19.83
3252	CHILDERS LYNN	P O BOX 1104	48.08
3253	CHILDERS MARY B	P O BOX 765	189.45
3272	CIRCLE M MINING COMPANY INC	1111 CARDINAL DRIVE	172.47
3293	CLARK BARBARA	P O BOX 70	102.11
3307	CLARK CHARLES	WEST GARRETT	115.77
3308	CLARK CHARLES	HC 78 BOX 710	23.21
3309	CLARK CHARLES & BARBARA	P O BOX 250	164.15
3310	CLARK CHARLES D & BARBARA	P O BOX 250	275.83
3316	CLARK DEBORAH ANN	RT 2 BOX 1260	15.26
3329	CLARK ELSIE	JOSEPH TRAILER COURT - CORN FORK	7.37
3330	CLARK EMERALINE SR	1024 WEST CENTER	18.68
3334	CLARK FRANK & DOLLIE -ESTATE-	C/O HELEN GREEN	89.71
3336	CLARK GANELL	P O BOX 90	251.01
3349	CLARK GREGORY & TINA	15 NORTH HIGHLAND AVENUE	737.87
3359	CLARK JOHN	HC 66 BOX 95	72.95
3369	CLARK LUCY OSBORN	26 SPRING STREET, APT. A-21	8.92
3404	CLARK TONI MICHELLE NEWMAN	GENERAL DELIVERY	229.01
3408	CLARK WAYNE	GENERAL DELIVERY	14.16
3409	CLARK WAYNE	GENERAL DELIVERY	27.67
3410	CLARK WAYNE W	P O BOX 205	59.39
3423	CLATWORTHY JOHNNY	HC 80 BOX 100	251.01
3426	CLAY BOBBY & BRENDA	HC 89 BOX 419	158.91
3435	CLAY RHONDA	P O BOX 264	45.04
3436	CLAY RHONDA R -ET AL-	HC 89 BOX 419	199.61
3437	CLAY ROBERT & BRENDA	HC 89 BOX 419	15.26
3438	CLAY ROCKY	HUEYSVILLE KY 41640	72.34
3443	CLEMONS SANDRA M	P O BOX 27	14.16
3459	CLICK DEBRA HUDD	P O BOX 321	213.79
3469	CLICK JAMES A & TERRY E	P O BOX 1146	88.79
3470	CLICK JAMES E & DARLA S	P O BOX 383	14.16
3471	CLICK JAMES E & DARLA S	P O BOX 383	33.89
3481	CLICK MIKE	P O BOX 822	93.31
3492	CLICK TIMOTHY	P O BOX 335	39.03
3504	CLIFTON W T	MELVIN KY 41650	10.32
3507	CLINE CRAWFORD	BLAINE KY 41124	7.31
3557	COALFIELD RECLAMATION INC	P O BOX 187	251.01
3561	COBURN BALLARD & MAGGIE -EST-	C/O EDNA COBURN HOWARD	58.71
3570	COBURN JOHN G & JANICE R	HO U SAREU - CMR 420 BOX 22	93.31
3578	COCHRAN JOYCE ANN	HC 70 BOX 9985	624.79
3581	COLE AMY J	HC 74 BOX 465	64.89
3584	COLE DELMER D & AILEEN	P O BOX 294	499.17
3585	COLE DOROTHY SMITH	ROUTE 4 BOX 851M	121.61
3589	COLE MATTIE	C/O ERNIE L COLE	10.99
3592	COLE JAMES	P O BOX 441	225.92
3607	COLE VERNA	P O BOX 175	95.93
3613	COLEMAN CHESTER L & BRENDA	CALF CREEK	95.93
3616	COLEMAN CLIFTON J & OSIEPHIN	P O BOX 262	313.05
3621	COLEMAN JESSIE	50 FORD DRIVE	127.24
3622	COLEMAN JOHN H & PHYLLIS	HC 77 BOX 230	89.71
3625	COLEMAN LINDA J &	CLINTON MICHAEL	36.77
3638	COLEMAN WALKER T & MELISSA	HC 77 BOX 230	27.67
3646	COLLETT RAFAE	P O BOX 522	327.93
3648	COLLEY JAMES R		



4295	CONN WILMER & PAULINE	HC 89 BOX 443	59.39
4296	CONN WILMER N & PAULINE	P O BOX 119	387.32
4309	CONWAY PAUL VERNON & KATHRYN	P O BOX 351	449.54
4314	COOK CAROL SUE	MELVIN KY 41650	14.16
4316	COOK EARL & BRENDA	MINNIE KY 41651	64.89
4323	COOK MARY SUE	P O BOX 206	138.55
4330	COOK RANDY & TERRA	TOPMOST KY 41862	36.77
4348	COOLEY CHRISTOPHER D	1232 FORD LANE	398.63
4354	COOLEY DOUG	P O BOX 113	21.48
4361	COOLEY HAROLD & OCTAVIA	P O BOX 188	46.30
4363	COOLEY HAROLD LESTER II	P O BOX 188	27.67
4364	COOLEY HAROLD W	239 MARY JANE LANE	568.25
4376	COOLEY JERRY THOMAS	& VALERIE J	313.05
4379	COOLEY LESSIE M	310 WESTVIEW MANOR	10.83
4385	COOLEY OCTAVIA ANN S	P O BOX 188	40.07
4401	COOLEY TIMOTHY CRAIG & GAIL	HC 70 BOX 4075	398.63
4407	COOPER BULA	HC 78 BOX 559	251.34
4409	COOPER JOAN	P O BOX 206	126.93
4411	COOPER WILBURN	P O BOX 24	201.40
4412	COOTS LONNIE	WELLS TRAILER PARK	108.02
4413	COOTS LONNIE & LORI	GENERAL DELIVERY	59.39
4424	CORDIAL CLIFFORD	HC 80 BOX 390	235.78
4439	CORNETTE WILBURN D & GERADLINE	P O BOX 91	110.30
4465	COX MYRTLE	1838 PINWOOD ROAD	14.38
4467	COX THOMAS N	COX AUTO PARTS	850.95
4475	CRACE BILLY JOE & DELIA SUE	P O BOX 129	58.71
4476	CRACE BILLY JOE & DELIA SUE	ALLEN KY 41601	31.40
4480	CRACE JAMES	HC 71 BOX 76	39.03
4481	CRACE JAMES S & ELIZABETH	HC 71 BOX 76	477.79
4482	CRACE SHARON SUE	309 PIRARIE ROAD	14.16
4486	CRAFT BILL & MARY	P O BOX 21	14.16
4490	CRAFT DELLA	P O BOX 25	67.37
4500	CRAFT JOHNNIE	105 THIRD AVENUE	20.95
4504	CRAFT PALMER & DELLA	P O BOX 25	437.13
4506	CRAFT ROBERT	P O BOX 573	56.01
4524	CRAWFORD DONALD R & LAURA	P O BOX 248	151.75
4544	CRIDER BELVRA & AVONELLE M	HC 66 BOX 1916	64.89
4545	CRIDER BELVRA & AVONELLE M	HC 66 BOX 1916	57.44
4546	CRIDER BELVRA JR	& ETTA M LAFFERTY	75.22
4553	CRIDER CHARLES R & CONNIE CARR	HC 66 BOX 395	104.62
4558	CRIDER JEWELL	HC 66 BOX 395	19.83
4561	CRIDER MARIE	42 HIBISCUS AVENUE	24.36
4564	CRIDER PAUL D & DIANA W	HC 66 BOX 315	103.51
4565	CRIDER PAUL D & DIANA W	HC 66 BOX 315	70.70
4567	CRIDER PHYLISS FAYE	P O BOX 323	64.89
4589	CRISP DENNIS JOEL & ELDA	P O BOX 351	25.47
4596	CRISP EVERETT MARION	P O BOX 644	27.67
4599	CRISP FRANCIS	C/O ARTHUR CRISP	25.47
4600	CRISP GENEVA R	P O BOX 644	82.01
4602	CRISP GEORGE & BRENDA	DRIFT KY 41619	138.55
4612	CRISP JOHN & JENA	DELORES & GERMAN STUMBO	154.22
4613	CRISP JOHNNY RAY & LINDA SUE	P O BOX 224	21.48
4614	CRISP KAREN	BEVINSVILLE KY 41606	455.17
4616	CRISP KENDALL & BILLIE	AUXIER KY 41602	253.88
4618	CRISP KENNETH OR VICKI H	RORRER TRAILER COURT	65.07
4637	CRISP W D -WHEELER-	C/O JIMMY THACKER	206.39
4644	CROSS KIM	P O BOX 172	106.88
4646	CROSS TOMMIE HEADE	995 DROVER	10.32
4647	CROW CLARICE	HC 73 BOX 470	102.11
4650	CROME JUDY	GENERAL DELIVERY	89.71
4654	CRUM ALAN & SUSAN	HC 89 BOX 281	17.73
4655	CRUM ALBERT & CLARA & SOLA	P O BOX 225	165.40
4663	CRUM BRENDA	GOBLE ROBERTS SUBDIVISION	473.27
4668	CRUM CLIFFORD & NELLA GAYE	P O BOX 23	188.97
4669	CRUM CLIFFORD & NELLA GAYE	P O BOX 23	300.64
4678	CRUM ELVIS & YOLANDA	P O BOX 167	108.34
4679	CRUM ERNEST KENDALL & HEIRS	WAYLAND KY 41666	26.29
4687	CRUM GARY LEE -ETAL-	GENERAL DELIVERY	151.75
4688	CRUM GARY ROGER & BRENDA J	P O BOX 75	47.52
4692	CRUM HAROLD & MARY LOU	P O BOX 1065	48.08
4693	CRUM HAROLD & MARY LOU	P O BOX 1065	157.97
4699	CRUM JIMMY D	P O BOX 1148	87.68
4703	CRUM LARRY H & SHERRY	HC 86 BOX 426	14.16
4710	CRUM MARY	HC 79 BOX 795	35.11
4719	CRUM SHIRLEY F	P O BOX 754	31.14
4720	CRUM SHIRLEY F	P O BOX 754	692.97
4723	CRUM STEVEN	HC 89 BOX 281	89.71
4728	CRUM TONY & SHEILA	HC 80 BOX 180	499.17
4731	CRUM VIRGIL	P O BOX 397	54.96
4732	CRUM VIRGIL	P O BOX 397	22.71
4744	CUB BRANCH DEVELOPMENT COMPANY	P O BOX 1491	313.05
4748	CURNUTTE BILLY JR	P O BOX 10	29.99
4769	DALE ANNA	C/O JOYCE L HICKS	127.59
4770	DALE JAMES A & ARCHIE B	P O BOX 27	102.29
4788	DAMRON EASTEL	P O BOX 121	7.81
4793	DAMRON HERBERT K & GLORIA	P O BOX 231	156.71
4803	DAMRON RONALD	RT 1 BOX 420	104.59
4804	DAMRON RONNIE	RT 1 BOX 420	15.26
4807	DAMRON TAMSEY	ALLEN KY 41601	58.71
4818	DANIEL DONALD H	P O BOX 43	36.77
4828	DANIELS FREDDIE	HC 85 BOX 210	74.82
4857	DANIELS TUNIS M	HC 77 BOX 220	72.34
4860	DANNEMILLER WILLIAM B	3671 EL ROAD	12.64
4879	DAVIDSON DELLA REME	P O BOX 35	64.89
4898	DAVIS ELIZABETH A ADMRX	29 GREEN ACRES	14.00
4903	DAVIS FLOYD DEAN & PATTY SUE	HC 68 BOX 35	26.07
4904	DAVIS FLOYD DEAN & PATTY SUE	HC 68 BOX 35	32.63
4947	DAVIS WILLIAM L & MARTHA CAROL	P O BOX 296	604.66
4992	DEBOARD DARLENE CALDWELL	4720 LEWISBURG ROAD	6.25
4993	DEBOARD DENNIS & JANICE	HC 71 BOX 1624	155.53
5000	DELONG BILL & EULA ANN	HC 68 BOX 125	220.01
5007	DELONG WILLIE & EULA	GENERAL DELIVERY	115.77
5008	DELONG WILLIE (BILL) & EULA A	HC 68 BOX 125	126.93
5009	DELPONT BUDDIE R & MILLIE	HC 68 BOX 880	118.25
5011	DEMPSEY ORVILLE & PATRICIA	HC 68 BOX 475	56.01
5033	DEROSSETT CAROLYN	HC 89 BOX 826	40.07
5035	DEROSSETT CRATA	3816 HIGH GATE ROAD	48.10
5041	DEROSSETT DEGARNO	P O BOX 136 - WENDOTA VILLAGE	86.53
5044	DEROSSETT DOUG & ANNALENE	ALLEN KY 41601	499.17
5045	DEROSSETT ED & CAROLYN	P O BOX 613	31.14
5050	DEROSSETT FRANK	HC 66 BOX 1292	437.13
5055	DEROSSETT HAROLD E & SAUNDRA	P O BOX 61	115.93
5057	DEROSSETT JAMES	AUXIER KY 41602	40.17
5058	DEROSSETT JAMES ED & CAROLYN	P O BOX 71	108.02
5084	DEROSSETT PAUL	P O BOX 1117	14.16
5086	DEROSSETT ROBERT MATTHEW &	JAMIE D	48.08
5088	DEROSSETT SAUNDRA	HC 71	36.77
5096	DEROSSETT WILLIAM T	P O BOX 102	251.01
5097	DEROSSETT WILLIAM THOMAS	P O BOX 102	15.26
5120	DILLION MARY O & JAMES W &	EULIUS R OSBORNE	64.89
5121	DILLION RONNIE & CAROL	DANA KY 41615	300.64
5122	DILLION RONNIE & CAROLINE	HC 74 BOX 845	9.08
5160	DINGUS KATHLEEN M	HC 79 BOX 207	14.16
5161	DINGUS KEITH	RT 1 - MIDDLE CREEK	69.85
5193	DITTY BILL	HC 69 BOX 160	359.07
5194	DITTY TERESA	HC 69 BOX 160	14.16
5199	DIXON GREGORY KEITH & KATHY	HC 70 BOX 4005	348.88
5225	DORTON HARRY	GENERAL DELIVERY	9.08
5228	DORTON RICKY	P O BOX 456	118.19
5252	DOTSOM MARTHA	P O BOX 1024	88.79
5244	DOYE GRACIE	HALO KY 41633	8.53
5278	DUDDLESON ERNEST JR & MARY K	P O BOX 172	342.38
5288	DUFF BILLY W & JOYCE A	P O BOX 129	300.64
5292	DUFF DWIGHT D & LISA	P O BOX 231	93.31
5293	DUFF EDDIE	P O BOX 143	99.64
5299	DUFF MARY	P O BOX 353	45.04
5306	DUNCAN ALAN CURTIS & SHARON G	P O BOX 141	251.01
5307	DUNCAN EARL JUNIOR & CORA D	HC 71 BOX 880	296.86
5310	DUNCAN HOLLIE M	P O BOX 366	586.03
5311	DUNCAN HOLLY	DBA HOLLY'S BARBER SHOP	151.75
5317	DUNCAN STEPHEN CRAWFORD	P O BOX 141	102.11
5319	DUMFEE MICHAEL	EASTERN KY 41622	33.89
5323	DUMN LOU JEAN	STAR ROUTE 1 BOX 23119	11.93
5327	DUTTON JOHNNY & MARY	WEEKSBURY KY 41667	50.34
5335	DYE ED	WAYLAND KY 41666	8.31
5338	DYE JAMES KENT & RITA	HC 78 BOX 725	15.26
5339	DYE JAMES KENT & RITA D	P O BOX 725	128.47
5344	DYE KENNEL	P O BOX 454	45.89
5351	DYE TIMOTHY RAY & VICKIE	P O BOX 725	151.75
5353	DYE WOODROW JR & REBECCA	P O BOX 399	33.89
5356	E & R TIRE COMPANY	C/O REBECCA REYNOLDS MORRIS	64.89
5369	EAST KENTUCKY HOMES INC	P O BOX 332	102.37
5377	EASTERN KY EXPLORATION	P O BOX 1571	352.22
5384	ECKERT CHARLES -ESTATE-	WAYLAND KY 41666	13.78

5388	EDMONDS EDITH J	P O BOX 63	95.93
5390	EDMONDS JERRY NEAL & PATTY	P O BOX 144	58.71
5397	ELDRIDGE KATHERN	P O BOX 146	73.59
5414	ELKINS LOU ANN -ESTATE-	C/O WOODROW ELKINS	126.93
5416	ELKINS MARY ALICE	HC 70 BOX 4020	319.47
5419	ELKINS RANDALL	HC 73 BOX 6375	89.71
5432	ELLIOTT CLINES & ESTA	HC 78 BOX 460	151.75
5434	ELLIOTT DONALD & MAYE	HC 84 BOX 48	14.16
5440	ELLIOTT GARY L	HC 89 BOX 840	102.11
5441	ELLIOTT GARY LYNN	& FRANCIS GAIL	64.89
5456	ELLIOTT PINK	HC 78 BOX 460	50.03
5460	ELLIOTT RONALD OP CAROLYN	HC 84 BOX 47	79.75
5461	ELLIOTT ROOSEVELT & NATALIE	P O BOX 43	84.26
5462	ELLIOTT ROXIE B	LIGON KY 41604	28.11
5472	ELLIOTT WILBURN	P O BOX 338	61.18
5481	ELLIS DON	STEPHENS TRAILER PARK	49.22
5483	ELLIS GRACE	P O BOX 694	387.32
5485	ELLIS OLLIE F	P O BOX 45	53.76
5490	ELLIS VICKIE D	HC 71 BOX 1040	658.71
5491	ELSTE WANDA	P O BOX 1138	34.52
5492	ELSTE WANDA E	HC 66 BOX 2730	187.63
5497	EMERICK MARY L -ESTATE-	C/O J R SIMPSON	53.76
5501	ENDICOTT BILL	ENDICOTT KY 41626	14.16
5502	ENDICOTT BILLY WALKER	P O BOX 514	15.26
5504	ENDICOTT ELVA JR	HC 66 BOX 1735	57.44
5508	ENDICOTT JAMES & LOUISE	RT 1 BOX W15	48.78
5511	ENDICOTT REDA	P O BOX 127	93.31
5516	EMERPRO INC	176 RIVERSIDE AVENUE	3,725.25
5519	ENGLAND GEORGE	CLAYPOOL INDIANA 46510	40.37
5521	ENGLAND ROBERT E	HC 72 BOX 350	561.21
5526	ENGLE INA GENE	WHEELWRIGHT KY 41669	70.70
5535	EPLIN CHRIS & CYNTHIA	P O BOX 491 - MARE CREEK	89.94
5536	EPLIN CHRISTOPHER & CYNTHIA	P O BOX 491	144.22
5540	EPPENBAUGH EDWIN M & RITA	HC 71 BOX 1625	43.56
5551	ESTEP BILLY JAMES	359 FOURTH STREET NW	20.10
5558	ETI EXPLOSIVES TECHNOLOGIES	ROCKWOOD OFFICE	690.13
5559	EVANS BILL	MCDOWELL KY 41647	32.63
5590	EVANS ROBERT & CONNIE	GENERAL DELIVERY	42.55
5599	EXLEY WAYNE C	P O BOX 245	568.25
5608	FAINE GARY	P O BOX 230	172.47
5610	FAINE HARRY KEITH	OR KIMBERLY C DORTON	23.21
5633	FANNIN JERRY & VIRGINIA F	300 RIVERSIDE DRIVE	438.23
5646	FARLER RAY	P O BOX 215	86.21
5648	FARLEY E R	LIGON KY 41604	35.40
5654	FARMWELL SUSPENSE	C/O ASHLAND OIL	25.72
5659	FELTNER VONDAL	P O BOX 714	112.55
5660	FENDER ZADE	P O BOX 310	155.48
5684	FIELDS ELEANOR	ALLEN KY 41601	102.11
5691	FIELDS LILLIE MAE	P O BOX 30	8.81
5694	FIELDS SHEILA J DENISE KEENEZ	DOMNA BENTLEY DANNY &	108.85
5810	FLANERY BOBBY JOE & EDITH FAYE	P O BOX 237	14.16
5816	FLANERY GRANDISON L	1896 LORCA DRIVE #93	11.22
5825	FLANERY RABON D	P O BOX 306	129.64
5846	FLANNERY PHILLIP & WILLA SUE	HC 72 BOX 269	151.31
5855	FLEMING LILLIAN	C/O BETTY JOE HALL	16.41
5873	FLOYD NANCY JANE	P O BOX 193	15.26
5874	FLOYD NANCY JANE	P O BOX 193	126.93
5878	FOLEY LORIE & CHARLES	P O BOX 1256	32.25
5884	FOLEY ROBERT & BENITA	HC 89 BOX 665	77.30
5885	FOLEY RODNEY	P O BOX 483	114.52
5894	FORD HAZEL	4266 BEACH STREET - ECORSE BR	11.14
5899	FORD WINSTON -ESTATE-	C/O VERA FORD	36.37
5900	FORD WINSTON JR & VERA	C/O VERA FORD	102.11
5918	FRALEY CLINTON & SUSAN -ESTATE	C/O HOMER O FRALEY	8.27
5919	FRALEY DANA PAUL	P O BOX 126	126.93
5920	FRALEY DANA PAUL & JANET	DR	



6556	GOBLE LARRY D & DEBBIE	HC 66 BOX 1695	68.62
6562	GOBLE LON ESTATE -RUANN-	STAR ROUTE 356	6.91
6565	GOBLE MADELYN	C/O GREG & SHEILA TUSSEY	14.16
6601	GOBLE ROWLAND & PATSY	P O BOX 67	58.71
6602	GOBLE ROWLAND ROSS II	AUEYSVILLE KY 41640	561.21
6609	GOBLE SHERMAN & CHRISTINE	AUXIER ROAD BOX 133	115.93
6616	GOBLE TRAVIS & BRENDA	P O BOX 338	176.56
6619	GOBLE VIRGIL & PEARL	STAR ROUTE 356	231.16
6621	GOBLE WILLIAM	HC 66 BOX 2220	270.87
6623	GOBLE WILLIAM H	HC 66 BOX 2120	72.78
6633	GOBEL WILLIAM O III	326 RIVERSIDE DRIVE	647.41
6652	GOODMAN MARVIN & GARDENIA G	P O BOX 7	33.89
6656	GOODMAN ROBERT JOE	P O BOX 158	70.70
6658	GOODMAN SKYE	P O BOX 6454	9.44
6679	GRAY DENVER & RUTH	HC 70 BOX 277	172.47
6680	GRAY DENVER R & RUTH	HC 70 BOX 277	51.48
6691	GRAY JESSIE SUE & MARY LOU	DANIELS - C/O JESSIE SUE GRAY	512.50
6698	GRAY PENNY GAIL	HC 77 BOX 1280	62.42
6705	GRAYDON GEORGE	P O BOX 321	40.07
6707	GREEN DANIEL & ANN	P O BOX 121	598.43
6720	GREEN PEARL ELLIOTT	PRESTONSBURG KY 41653	59.39
6727	GREENE DELLA	5015 DELAWARE DRIVE	115.93
6729	GREENE FLOYD DOUGLAS	HC 72	511.71
6732	GREENE JULIAN, FLOYD & HAROLD	DBA GREENE'S FEED & SUPPLY	1,405.04
6742	GREER DEWEY & MADELINE	SOUTH LAKE DRIVE	342.09
6743	GREER EARL	P O BOX 299	46.30
6754	GREER LONNIE	P O BOX 340	257.24
6760	GREER TOM R	PRESTONSBURG KY 41653	596.54
6761	GREGORY DAVID	P O BOX 715	35.66
6767	GRIFFIE FRANKLIN	HC 78 BOX 680	58.71
6768	GRIFFIN MATTIE B	2342 NORTH BOUVIER	23.21
6778	GRIFFITH DORIS J	GOBLE ROBERTS ADDITION	319.47
6785	GRIFFITH JOHNNY LOGAN	P O BOX 7	285.55
6786	GRIFFITH MARY BELLE	HC 77 BOX 8	5.96
6798	GRIGSBY DAVID LEE SR	C/O E P GRIGSBY SR	176.56
6818	GULLETT JAMES	P O BOX 254	29.99
6828	GUNNELL HERBERT G	2320 MIDDLEHURST DRIVE	188.97
6836	GUNNELLS JOHNNY RAY & PENNY	P O BOX 334	15.26
6846	HACKWORTH BARBARA SUE	ENDICOTT KY 41626	262.93
6863	HACKWORTH CHARLES W	RR 1 BOX 295A	77.30
6864	HACKWORTH CHARLES W	RR 1 BOX 295A	64.89
6865	HACKWORTH CHARLES WALTER	RR 1 BOX 295A	33.89
6868	HACKWORTH CLEDIS OR SHEILA	P O BOX 349	87.68
6870	HACKWORTH DEGARMO & DEBORAH	P O BOX 222	445.83
6879	HACKWORTH FREDDIE & PAMELA M	P O BOX 1439	118.19
6880	HACKWORTH GEORGE	P O BOX 4005	68.44
6882	HACKWORTH GLENN & ROSEMARY	P O BOX 231	77.30
6885	HACKWORTH HOMER JR	BOX 243 MART HEADE ROAD	70.70
6886	HACKWORTH HOMER JR OR LYDIA	STAR ROUTE 5	93.31
6908	HAGANS HAROLD RAY	P O BOX 55	226.19
6909	HAGANS HAROLD RAY	P O BOX 55	438.16
6913	HAGANS LARRY EDGAR	& ELIZABETH S	424.72
6914	HAGANS MACK	HC 80 BOX 425	350.27
6919	HAGANS PHILLIP DELMER & HELEN	HC 80 BOX 535	350.27
6936	HAGER RANDALL	P O BOX 112	212.14
6951	HALBERT DONALD	P O BOX 314	70.70
6952	HALBERT DORA -ESTATE-	C/O RUTH WATKINS	82.01
6958	HALBERT FAMER JR	P O BOX 445	21.48
6960	HALBERT HUBERT & KATHY	LANGLEY KY 41645	300.64
6961	HALBERT IRVINE	GENERAL DELIVERY	60.09
6966	HALBERT JOHN & PAUL PORTER	ALLEN KY 41601	40.07
6968	HALBERT JONETTE	HC 71 BOX 345	89.71
6972	HALBERT LUKE	P O BOX 450	52.48
6973	HALBERT LUKE & SHARON	P O BOX 450	9.08
6974	HALBERT MARK DAVID	P O BOX 100	80.90
6990	HALBERT VIRGIL	LANGLEY KY 41645	52.48
6991	HALBERT VIRGIL JR	P O BOX 162	399.91
7006	HALE DONNA	P O BOX 1045	747.33
7014	HALE GEORGE & EDNA	MARTIN KY 41649	499.17
7029	HALE LENZIE JR	#2 BURKE TRAILER COURT	15.26
7030	HALE LENZIE JR	#2 BURKE TRAILER COURT	59.93
7035	HALE MAE & RAY SLOME	P O BOX 14	61.62
7037	HALE MARGIE	C/O JAMES CHAFFINS	36.77
7059	HALE YANCE	P O BOX 98	226.19
7074	HALFHILL MARY D	#25 LAFFERTY LANE	556.94
7085	HALL ALICE	HC 77 BOX 640	15.26
7086	HALL ALICE & TINA, JIMMY,	RANDALL, TIROTHY & CAROLYN	77.30
7089	HALL ALLENE	HC 73 BOX 1840	188.97
7095	HALL ANDY	GENERAL DELIVERY	16.50
7099	HALL ANNA	P O BOX 73	40.07
7104	HALL ARLENE	HC 72 BOX 20	126.93
7109	HALL ARTHUR	HC 77 BOX 250	15.26
7116	HALL AZZIE LITTLE	GENERAL DELIVERY	15.23
7126	HALL BELVE	ROUTE 1	22.05
7143	HALL BILL JR & MARY	WEEKSBURY KY 41667	59.39
7148	HALL BILLY	P O BOX 52	102.11
7151	HALL BILLY & RHONDA	P O BOX 211	172.47
7162	HALL BOBBY & BONNIE	P O BOX 1203	15.26
7164	HALL BOBBY & KATHY	P O BOX 102	25.47
7165	HALL BOBBY & KATHY	P O BOX 102	14.16
7167	HALL BOBBY GENE & KATHY	BYPRO KY 41612	70.70
7170	HALL BOBBY JOE & DIANA	P O BOX 71	130.64
7173	HALL BRAD & CLARONDA BUSH &	ALEX HALL JR & ALICE	129.41
7178	HALL BRENDA J & WALLACE C	RT 1	52.48
7180	HALL BURLIE & DICK MOSLEY	P O BOX 132	17.00
7181	HALL BURNETTA	P O BOX 448	437.13
7182	HALL BURNETTA L	DBA BURNETTA HALL FAMILY DENT	126.93
7188	HALL CARLOS	HC 77 BOX 410	131.89
7199	HALL CAROLYN	BEVINSVILLE KY 41606	6.25
7202	HALL CECIL & CHARLOTTE	HC 77 BOX 410	39.40
7208	HALL CHARLES	HAROLD KY 41635	350.27
7218	HALL CHARLES, THERESA	& ANGELA LYM	40.07
7226	HALL CINDY	HC 77 BOX 170	375.09
7238	HALL CLIMIS & RITA	P O BOX 184	207.60
7240	HALL CLINTON	WHEELWRIGHT KY 41669	365.10
7243	HALL CLYDE	HC 77 BOX 1010	126.93
7244	HALL CLYDE	HC 77 BOX 1010	27.67
7251	HALL DAISY	HC 84	14.16
7254	HALL DAN	GARRETT KY 41630	22.71
7256	HALL DANNY	HC 77 BOX 365	33.89
7257	HALL DANNY & BRENDA	HC 77 BOX 340	375.09
7262	HALL DARYL	STAR RT 5	60.49
7263	HALL DAVID & GWINDA	P O BOX 8	98.99
7270	HALL DEAN & DOTTIE	P O BOX 50	58.71
7271	HALL DEANNA	GENERAL DELIVERY	36.77
7280	HALL DELORSE	MCDOWELL KY 41647	400.24
7284	HALL DENNIS & JOYCE	HC 77 BOX 250	5.11
7304	HALL DON	P O BOX 43	6.25
7310	HALL DONALD RAY	P O BOX 74	40.07
7312	HALL DONNIE	C/O VIOLA HALL	14.16
7333	HALL EDDIE	P O BOX 216	229.01
7334	HALL EDDIE & KIMBERLY	DBA P.J.'S HARDWARE	342.09
7344	HALL EDWARD	P O BOX 171	38.12
7346	HALL EDWARD R & TINA K	P O BOX 144	136.86
7352	HALL ELLA -ESTATE-	C/O DEWEY HALL JR	15.26
7354	HALL ELLIS DWAYNE & DONNA SUE	P O BOX 55	77.30
7363	HALL ELOISE	HC 77 BOX 570	9.08
7367	HALL ERITT & SHERRY	HC 77 BOX 1100	110.82
7368	HALL ERITT B	HC 77 BOX 220	33.89
7372	HALL ERINE -ESTATE-	C/O MARY ROSE BAILEY	210.92
7384	HALL EUGENE CLYDE & EVA DEAN	C/O EVA COLEMAN	4.25
7391	HALL FAYETTA	P O BOX 125	48.52
7411	HALL G D	GALVESTON KY 41629	11.80
7450	HALL GREGORY M OR INA R	C/O SPEARS TRAILER PARK	89.71
7454	HALL GWINA	P O BOX 8	36.77
7474	HALL HERBERT	C/O BRENDA HAMILTON	40.07
7481	HALL HILLARD	STAR ROUTE 5	14.16
7482	HALL HILLARD	P O BOX 100	66.13
7484	HALL HILLARD	STAR ROUTE 5 BOX 3015	14.16
7485	HALL HIRAN -GOOSEGG-	MELVIN KY 41650	27.27
7493	HALL HOOVER	P O BOX 111	89.71
7503	HALL J H	MELVIN KY 41650	21.55
7508	HALL JACK	565 MEADOW GREEN CENTER	46.63
7511	HALL JACKIE EUGENE	HC 68 BOX 245	25.47
7518	HALL JAMES ANTHONY & BONITA	HC 78 BOX 330	133.16
7525	HALL JAMES DWAYNE	RT 3 BOX 1-C	64.89
7526	HALL JAMES E	BEAVER KY 41604	66.13
7538	HALL JAMES V	P O BOX 155	112.05
7540	HALL JEFF & GENIA	P O BOX 301	115.93
7541	HALL JEFF & GENIA	P O BOX 301	428.03
7542	HALL JEFF D & RAMONA LYNN	HC 72 BOX 90	102.11
7545	HALL JEFFERY D & RAMONA L	HC 72	15.26
7559	HALL JIM & MATTIE	HALO KY 41633	48.08
7560	HALL JIMMIE D & EUGENIA D	P O BOX 322	201.38

7563	HALL JIMMY D	P O BOX 461	77.30
7564	HALL JIMMY D & JOY LEA	P O BOX 326	120.75
7566	HALL JIMMY DEAN	WAYLAND KY 41666	102.11
7567	HALL JIMMY EDWARD & BETTY	P O BOX 215	623.25
7573	HALL JOHN B	P O BOX 107	98.99
7592	HALL JONATHAN	MCDOWELL KY 41647	77.30
7593	HALL JUAMITA	HC 77 BOX 565	77.30
7597	HALL JUDY ROBINETTE	P O BOX 452	288.23
7599	HALL JULIA	P O BOX 386	45.83
7603	HALL KADDS & MILDRED	P O BOX 103	95.93
7604	HALL KATHLEEN	216 IVY CREEK ROAD	105.84
7614	HALL KENIS & JEANNIE	RT 1	58.71
7615	HALL KENNETH	BEVINSVILLE KY 41606	277.64
7622	HALL KERMIT LEON & SHARON	ROUTE 3 BOX 158	217.70
7624	HALL LACY & RAT	GENERAL DELIVERY	10.78
7627	HALL LANNY & KATIE DORIS	HC 71 BOX 351	561.21
7628	HALL LANNY PAUL	MELVIN KY 41650	36.77
7636	HALL LEE & AVAMELL	HC 78 BOX 710	245.99
7637	HALL LEE -JOHN LEE-	ROUTE 1 BOX 434	40.17
7642	HALL LEONARD	WEEKSBURY KY 41667	139.12
7647	HALL LEONARD & DALE MEADE	P O BOX 27	126.93
7653	HALL LESTER	24301 CURIE	15.26
7655	HALL LEVI	DRIFT KY 41619	164.15
7656	HALL LEWIS & OMAR	P O BOX 231	36.77
7669	HALL LORETTA	HC 77 BOX 300	25.47
7676	HALL LUTHER M	ROUTE 1	10.30
7682	HALL MALLIE	C/O MELVIN RAY HALL	43.80
7685	HALL MARCELLA	GENERAL DELIVERY	114.52
7695	HALL MARTHALL	HC 77 BOX 2310	21.48
7701	HALL MARY BELLE	ROUTE 1 - US 23 - LANCER	9.41
7704	HALL MARY LOU & THOMAS	LANGLEY KY 41645	25.41
7705	HALL MARY LOUISE	WELLS MOBILE HOME PARK #7	158.91
7709	HALL MARYLAND & MERILDENE	P O BOX 158	176.56
7713	HALL MAY	MCDOWELL KY 41647	10.32
7714	HALL MELISSA D	P O BOX 489	112.05
7715	HALL MELVIN R & MABEL D	144 OLD MIDDLE CREEK ROAD	623.25
7716	HALL MELVIN RAY	ROUTE 1 BOX 294	27.67
7719	HALL MICHAEL RAY & PATSY	P O BOX 376	21.48
7720	HALL MICHAEL S	P O BOX 53	138.55
7735	HALL NANCY	HC 72 BOX 64	23.21
7736	HALL NANCY	MCDOWELL KY 41647	84.81
7741	HALL NASBY -ESTATE-	C/O OLIVER HALL	16.41
7748	HALL NORCIE CONN	P O BOX 171	32.25
7751	HALL NORMAN	ESTILL KY 41627	19.23
7753	HALL NORMAN & SOLA	P O BOX 143	143.07
7763	HALL OLIVER WENDELL & MELVINA	HC 77 BOX 730	226.19
7765	HALL OLLIE A	HC 77 BOX 390	42.45
7771	HALL ORA	BEVINSVILLE KY 41606	138.55
7777	HALL PALMER	ESTILL KY 41627	77.30
7782	HALL PATRICIA	HC 69 - REGENCY APT 33	14.16
7783	HALL PATRICIA ANN	P O BOX 332	43.56
7791	HALL PHIL & SHARON KAY	HC 77 BOX 430	8.72
7792	HALL PHILLIP & BETTY MAE	WEEKSBURY KY 41667	25.80
7793	HALL PHILLIP & DIANA	HC 89 BOX 403	523.99
7795	HALL PHYNETTA	HC 77 BOX 1170	188.97
7802	HALL RALPH & CLAUDIA	P O BOX 83	21.48
7809	HALL RANDY	GENERAL DELIVERY	36.77
7815	HALL REDGY & CLARISSA	2415 SOUTHEAST 31ST STREET	141.30
7820	HALL RHONDA	HC 77	52.48
7831	HALL RILEY & LILLIE	MELVIN KY 41650	60.49
7833	HALL RILEY & PATRICIA ANN	GENERAL DELIVERY	15.26
7835	HALL ROBERT	500 PAULEY ADDITION	25.47
7837	HALL ROBERT D	28 BINGHAM STREET	500.40
7839	HALL ROBERT EVERETT JR & MABLE	P O BOX 1400	183.78
7851	HALL ROY	P O BOX 0146	23.96
7856	HALL ROY & PAULINE	P O BOX 0146	26.02
7859	HALL RUBY HOWELL	HC 72 BOX 165	624.79
7866	HALL RUTHIE	P O BOX 53	124.15
7867	HALL RUTHIE	P O BOX 53	8.74
7871	HALL SANDRA G	APT 57 - INDIAN HILLS	130.64



8461	HANDSHOE BILLY	HC 88 BOX 785	37.60
8475	HANDSHOE LITTLE ANDY	P O BOX 41	9.73
8497	HARKINS BRUCE S	5727 SW 2ND STREET	128.45
8498	HARKINS BUILDERS INC	1321 GRAFTON DRIVE	252.97
8510	HARKINS W SCOTT	AIF 134 PADDOCK DRIVE	18.84
8513	HARLESS EDWARD P & ANNABELLE	P O BOX 132	61.18
8518	HARLESS JAMES S & CLARA G	HC 66 BOX 1170	433.42
8523	HARLEY A J	P O BOX 408	89.94
8538	HARMON JIMMY D	LANGLEY KY 41445	59.93
8541	HARMON LINZIE JOE & MARLENE	HC 74 BOX 145	130.64
8542	HARMON NAPOLION & MELEATHIE	P O BOX 41	8.53
8566	HARRIS CHARLES THOMAS -AGENT-	EMMA KY 41625	14.80
8569	HARRIS DEAN	WEST PRESTONSBURG KY 41668	14.16
8573	HARRIS ESTELLE B	P O BOX 342	222.49
8576	HARRIS FRED -TRUSTEE-	11201 SOUTHWEST 111 STREET	103.76
8589	HARRIS JAMES	P O BOX 148	52.60
8590	HARRIS JAMES & NORMA F	P O BOX 148	8.53
8594	HARRIS JOE W JR	HC 71 BOX 462	15.26
8595	HARRIS JOE W JR	HC 71 BOX 462	499.17
8600	HARRIS KEITH	P O BOX 723	70.70
8612	HARRIS RESSIE	53 1/2 EAST FIRST AVENUE	5.69
8620	HARRIS RUDY	HC 66 BOX 400	376.01
8628	HARRIS WAYNE	HC 66 BOX 400	59.39
8629	HARRIS WILLIAM	HC 66 BOX 172	99.64
8631	HARRISON EDNA	P O BOX 235	40.07
8636	HART DENA	P O BOX 251	342.09
8643	HARVEL ALLIE -ESTATE-	BETSY LAYNE KY 41605	157.97
8648	HARVEY CHARLES & HERNA	P O BOX 299	126.93
8649	HARVEY DAVE & LEILA	HC 85 BOX 335	27.67
8650	HARVEY DAVE & LEILA	HC 85 BOX 335	247.30
8651	HARVEY DAVE & LEILA	HC 85 BOX 335	15.26
8652	HARVEY DAVE & LEILA	C/O DOUGLAS A & CAROLYN HARVEY	313.05
8653	HARVEY DEVELOPMENT COMPANY INC	WHEELWRIGHT KY 41669	31.14
8656	HARVEY JOSIE -ESTATE-	C/O JOE HARVEY	52.83
8657	HARVEY LEILA & DAVE	HC 85 BOX 335	174.09
8678	HATFIELD DAISY	C/O GARY HATFIELD	126.93
8681	HATFIELD DONALD & GEORGIA	P O BOX 108	623.25
8693	HATFIELD RONALD	GENERAL DELIVERY	35.83
8694	HATFIELD RONALD & SANNIE	JACK ARNETT BRANCH	25.47
8696	HATFIELD SARAH NAE	C/O MICHAEL HATFIELD	70.70
8699	HATTON C R	P O BOX 149	1,399.00
8706	HAMKEYE ELKHORN COAL COMPANY	PIKEVILLE KY 41501	51.68
8709	HAYDEN HEBERT	HCR 73	43.56
8711	HAYDEN HERBERT	HCR 73	14.16
8742	HAYES JAMES B & MARCELLA	P O BOX 311	174.09
8745	HAYES JO ANN	MARTIN KY 41649	14.16
8770	HAYES SHEILA	P O BOX 96	165.40
8778	HAYS ROBERT UGENE	ROUTE 1 BOX 31	25.94
8783	HAYWARD SCOTT	P O BOX 473	165.40
8801	HEATH STEVE N	HC 70 BOX 561	95.57
8809	HEINTZELMAN CLYDIA	HC 88 BOX 750	176.56
8818	HELMONDOLLAR JAMES E &	ROSEMARY R	964.03
8825	HENDERSON EDDIE & CLAUDETTE	MCOWELL KY 41647	52.48
8826	HENDERSON JAMES RAY	1052 ELIZABETH AVENUE	37.87
8827	HENDERSON HINT -ESTATE-	C/O HENRY HENDERSON	16.85
8844	HENSLEY THELMA JEANNE	P O BOX 301	253.76
8851	HENSON DARLENE & GIGI REMEE	P O BOX 10	195.20
8862	HENSON RICHARD & DARLENE	BEAVER KY 41604	15.26
8869	HERALD JEFF MRS	C/O STELLA DAVIS	11.05
8879	HERRELL BERTHA	PRESTONSBURG KY 41653	25.47
8889	HMH HEAVY HAULING & WRECKER	C/O TODD HAMLTON	27.67
8892	HICKS ANDY & MINDY -ESTATE-	C/O THEODORE FRAZIER	9.08
8896	HICKS BALLARD	TOPROST KY 41862	226.19
8905	HICKS CHARLES	HC 88 BOX 455	71.12
8908	HICKS CHARLES & THELMA	HC 88 BOX 455	15.26
8925	HICKS EDGEL	LANGLEY KY 41645	40.07
8935	HICKS ETHEAL JOEY & BONNIE	P O BOX 104	15.26
8953	HICKS JERRY & ALMA KAY	HC 85 BOX 492	126.93
8954	HICKS JETHRO & JANICE	HC 80 BOX 132	271.18
8972	HICKS MILLIE -ESTATE-	C/O MARY CASTLE	10.65
8973	HICKS MONROM	LIMA OHIO 45801	19.83
8974	HICKS ODIS	P O BOX 41	251.01
8976	HICKS PATRICK K & OR TERRY	P O BOX 374	150.99
8984	HICKS RONNIE	HC 80 BOX 335	50.01
8992	HICKS THELMA & LOWELL PARSONS	LOT 20 AUXIER ROAD	167.95
8996	HICKS TOMMY	MELVIN KY 41650	47.82
8997	HICKS TOMMY DEAN	GENERAL DELIVERY	64.89
8998	HICKS VICTOR	213 IMPERIAL DRIVE	77.30
9010	HIGHLAND CAT SCANNING INC	P O BOX 267 - US 23 NORTH	726.38
9013	HIGHLANDS MEDICAL PLAZA	#3 COLLEGE LANE	2,151.37
9024	HILL JERRY LEE	GENERAL DELIVERY	48.08
9027	HILL JOHN T & CURLY L	662 UNIVERSITY DRIVE	534.33
9037	HILL TAMMY	PRESTONSBURG KY 41653	59.39
9050	HINKLE BEVERLY LOVERN	P O BOX 1439	474.35
9058	HITCHCOCK RONNIE & RUBY	P O BOX 51	262.93
9059	HITCHCOCK RUBY	P O BOX 51	146.48
9060	HITCHCOCK WILLIAM & DELLA	HC 70 BOX 730	42.45
9068	HOBSON DANA	BOX 314 - COAL RUN HILL	15.26
9069	HOBSON DANA	BOX 314 - COAL RUN HILL	44.20
9111	HOLBROOK FANN L	1817 PACIFIC AVENUE	52.48
9113	HOLBROOK HELENA	P O BOX 1181	206.39
9127	HOLBROOK MARTIN THOMAS & BETTY	BOX 204 HALLS BRANCH	129.17
9131	HOLBROOK RANDALL CARL B	PRISCILLA	342.09
9139	HOLLAND CAROL B	NORTH LAKE DRIVE	105.63
9141	HOLLAND CLAYTON & CAROL	PRESTONSBURG KY 41653	274.24
9147	HOLLER NANCY L	N & D MOBILE HOME PARK	175.87
9153	HOLT EVAN -ESTATE-	C/O MOUSIE MASON	15.29
9159	HOLTHOUSE JACK E	& RONNIE & BARBARA HORNE	89.71
9168	HONEYCUTT DAVID & CATHLENE	GENERAL DELIVERY	17.73
9179	HONEYCUTT ROGER	P O BOX 312	45.83
9184	HOOD RALPH	P O BOX 291	404.31
9185	HOOD RALPH & BLANCHE F	P O BOX 291	229.01
9186	HOOD RALPH & BLANCHE F	P O BOX 291	229.01
9187	HOOD ROBERT & SARAH LEE	WHEELWRIGHT KY 41669	36.77
9188	HOOD ROBERT & SARALENE	P O BOX 271	67.32
9189	HOOD ROBERT & SARALENE	P O BOX 271	31.14
9190	HOOD ROBERT & SARALENE	P O BOX 271	161.16
9191	HOOD SHIRLEY	P O BOX 81	66.97
9195	HOOPER BONEKA	619 EAST WAYNE STREET	183.78
9203	HOOPER PEGGY	P O BOX 93	99.64
9213	HOPKINS JAMICE & ROBERT	P O BOX 472	284.53
9214	HOPKINS JOE	HAROLD KY 41635	499.17
9215	HOPKINS JOHN C -ESTATE-	LINDA HOPKINS STEELE	293.40
9241	HORN DONALD J	1312 RIVERVIEW LANE	112.55
9242	HORN DONALD L &	SAMUEL & GERALD MANSBACK	92.75
9246	HORN EMMA LOU & DEXTER	26 BINGHAM STREET	344.09
9248	HORN GREG	BRIARWOOD ADDITION	16.41
9249	HORN GREGORY L	4 CIRCLE DRIVE - BRIARWOOD	76.37
9254	HORN JOHN	HC 72 BOX 356	24.01
9263	HORN PHILLIP & CAROL	BOX 131 RIVERVIEW LANE	133.16
9268	HORNE CLARENCE & LULA	HC 72 BOX 356	62.42
9271	HORNE JOHN D & SHARON K	HUNTER KY 41641	53.76
9284	HOWARD AARON & AILEEN	HC 85 BOX 160	561.21
9290	HOWARD ANNIE	HUEYSVILLE KY 41640	27.44
9291	HOWARD BERLIN	HUEYSVILLE KY 41640	67.09
9309	HOWARD GEORGE	P O BOX 321	64.89
9381	HOWARD WILLARD	MALES KY 41573	21.51
9388	HOWELL ALAN RAY & LUCY MARIE	P O BOX 109	461.95
9392	HOWELL ANZIE	HC 77 BOX 1020	40.07
9399	HOWELL BOBBY GENE	SPRADLIN BRANCH	8.64
9402	HOWELL CALVIN	HC 80 BOX 300	201.38
9403	HOWELL CALVIN & CLEOPATRA	HC 80 BOX 300	375.09
9404	HOWELL CARL DEAN	P O BOX 122	238.60
9426	HOWELL DOROTHY	HC 66 BOX 1405	58.71
9427	HOWELL DOROTHY	HC 66 BOX 1405	26.45
9439	HOWELL FAIR DOUG	P O BOX 105	37.60
9444	HOWELL FRED -ESTATE-	C/O JAMES E HOWELL	211.69
9449	HOWELL GERALDINE	HC 77 BOX 340	89.71
9455	HOWELL HAROLD & LUCY	P O BOX 43	145.56
9471	HOWELL JANICE	HC 73 BOX 8090	102.11
9472	HOWELL JANICE & RITA	& STANLEY TACKETT	375.09
9483	HOWELL JOHN S AMN	P O BOX 3184	9.08
9486	HOWELL JOHN WILLIAM & ROTUNDA	BEAVER KY 41604	17.73
9487	HOWELL JOHNNY & ILENE	P O BOX 31	14.16
9495	HOWELL LARRY	DANA KY 41615	15.26
9501	HOWELL LIZZIE	C/O COLUMBIA NATURAL RESOURCES	14.38
9506	HOWELL MELIA	MCOWELL KY 41647	114.52
9533	HOWELL SCOTTY HOWARD & SANDRA	HC 71 BOX 693	15.87
9535	HOWELL STONEY & DELORIS	HC 78 BOX 665	77.30
9536	HOWELL SUE	ALLEN KY 41601	59.39
9545	HOWELL TERESA LYN B	WAYLAND KY 41666	226.63
9552	HOWELL WANDA K	DANA KY 41615	14.16
9560	HOWELL WILLIE	P O BOX 162	35.11
9561	HOWELL WILLIE & LAURA MARGARET	P O BOX 162	110.82
9564	HOWELL YVONNEZ VIRGIE SCALF	-ET AL- C/O COLEY D BOYD	229.85
9569	HUDDLESTON JAMES & JANICE	GENERAL DELIVERY	113.68
9572	HUDSON DELLA	MELVIN KY 41650	31.68
9584	HUFFMAN DORIS	ROUTE 1 BOX 605	189.45
9587	HUFFMAN JOHNNY & PATTY	HC 66 BOX 523	455.17
9594	HUGHES BILL & DARLENE	BILL & SAMS WELDING	251.63
9597	HUGHES BILL R & DARLENE	P O BOX 331	113.48

9604	HUGHES CHARLES & IRENE	HC 70	14.16
9612	HUGHES EDGAR & PAULETTA	HC 74 BOX 755	207.60
9614	HUGHES ESTILL	LACKEY KY 41643	102.11
9625	HUGHES JAMES A & ASSOCIATES	2560 RICHMOND ROAD SUITE 200	1,246.73
9626	HUGHES JIMMY D & CHARLOTTE	GARRETT KY 41630	151.75
9628	HUGHES KENNETH RAY & MARY	P O BOX 163	474.35
9634	HUGHES OLIVER & DOLLIE	BLUE RIVER KY 41607	102.11
9636	HUGHES PAMALIA	GENERAL DELIVERY	15.26
9637	HUGHES PAMELA	P O BOX 226	82.26
9644	HUGHES RICK	HC 66 BOX 1222	46.30
9649	HUGHES ROBERT JR & PAMALA	P O BOX 226	72.34
9652	HUGHES STEVEN & JEFFREY	P O BOX 547	206.39
9656	HUGHES WILLIE	P O BOX 032	50.01
9665	HUNT ANNA LEE & VELMER	C/O ANN CALDWELL	229.01
9669	HUNT BOBBY	STANVILLE KY 41659	15.26
9670	HUNT BOBBY	GENERAL DELIVERY	15.26
9672	HUNT CATHERINE	HC 77 BOX 100	64.89
9674	HUNT CHARLES D & EULAVENE	P O BOX 379	40.51
9677	HUNT DANIEL	HC 66 BOX 540	183.78
9679	HUNT DONALD RAY & THELMA JOAM	STANVILLE KY 41659	15.26
9681	HUNT ETHEL OUSLEY	P O BOX 157	102.22
9687	HUNT FRANKLIN KEITH	P O BOX 438	18.68
9688	HUNT FRANKLIN KEITH	P O BOX 438	78.63
9689	HUNT FRED	VICKI LAVONNE	121.61
9694	HUNT GERLENE	STAR ROUTE 356	40.47
9696	HUNT GREG	ROUTE 1	43.80
9697	HUNT GREG	GENERAL DELIVERY	33.89
9698	HUNT GREG	P O BOX 341	15.26
9706	HUNT JOHN RYON	STANVILLE KY 41659	15.26
9707	HUNT JOHN TIMOTHY	HONAKER KY 41639	251.63
9708	HUNT JOHNNY M	HC 66 BOX 1876	474.35
9732	HUNT RANDOLPH	P O BOX 1295	850.95
9737	HUNT RONALD G & VIVIAN TITTLE	STAR ROUTE 1	15.26
9741	HUNT STEVIE	GENERAL DELIVERY	520.79
9742	HUNT TIM & TINA	STANVILLE KY 41659	251.01
9743	HUNT TIMOTHY	HC 66 BOX 540	70.70
9749	HUNTER ARNOLD	50 FORD STREET	77.25
9765	HUNTER CECIL & MARTHA	HC 84 BOX 61	297.52
9779	HUNTER ELVIS & MARY	GENERAL DELIVERY	161.16
9784	HUNTER GARY LEE & BRENDA SUE	HC 74 BOX 290	176.56
9785	HUNTER HAZEL	1146 EAST STREET	225.63
9794	HUNTER JEFFERY & OCIE	P O BOX 016	59.39
9797	HUNTER JOHN PAUL & NOVELLA	GENERAL DELIVERY	25.19
9833	HURT HARGIS & PATRICIA	WILLOW LANE	229.01
9841	HUTCHINSON CHARLES & DORIS	HALL	77.30
9842	HUTCHINSON CHARLES RAY	P O BOX 103	108.34
9843	HUTCHINSON CHARLES RAY	& DORIS HALL	251.63
9847	HUTCHINSON KEVIN	P O BOX 103	27.67
9850	HUTTON ERNEST CHARLES &	JUDITH CAROL	161.16
9851	HUTTON VANESSA ANN	P O BOX 421	138.55
9854	HYDEN CARL L & MARCELENE	12013 BLOSSOM ROAD	138.55
9855	HYDEN CECIL	PRESTONSBURG KY 41653	206.39
9866	HYDEN KEITH	P O BOX 1027	7.89
9868	HYDEN RANDALL	RT 1 621 JACK ARNETT BRANCH	350.27
9899	INDEPENDENT PROFESSIONAL	UNDERWRITERS INCORPORATION	40.07
9901	INDEPENDENT PROFESSIONAL	UNDERWRITERS INCORPORATION	183.78
9914	INNON BILLY R & M KATHERN	HUEYSVILLE KY 41640	53.41
9943	ISAAC DENA R & GARY W	P O BOX 40	259.56
9944	ISAAC BOY -ESTATE-	P O BOX 17	187.35
9956	ISAAC MARK E & VICKIE G	P O BOX 374	174.09
9957	ISAAC MARK W & BILLIE J	P O BOX 653	192.70
9975	ISAACS POLLIE A	HC 77 BOX 320	17.73
9977	ISAACS JUNIOR	MELVIN KY 41650	8.53
9980	ISAACS LENO & BILLIE	P O BOX 018	251.01
9981	ISAACS LEON & DOLLY	HC 77 BOX 320	23.96
9996	ISON PAMELA R	P O BOX 1112	62.79
10001	J C & P COAL CORPORATION	BEVINSVILLE KY 41606	59.39
10008	J V A COAL COMPANY INC	P O BOX 696	25.47
10015	JACKSON BEULAH	HC 89 BOX 396	33.89
10017	JACKSON CHARLES	RT 1 BOX 316	98.41
10029	JACKSON JOAN E	2282 HARLOW DRIVE	138.55
10032	JACKSON ROBERT E & STEPHANIE	P O BOX 406	251.63
10033	JACKSON VAN EDWARD	P O BOX 70	188.97
10048	JACOBS LORRAINE	HC 69 BOX 27	87.68
10049	JACOBS RICHARD & CATHY	P O BOX 212	89.71
10050	JACOBS RICKY	P O BOX 23	102.37
10051	JACOBS RICKY & REMEE	P O BOX 23	14.16
10054	JACOBSMEYER DONALD S &	VIRGINIA B	27.67
10062	JAMES BOBBY RAY & SANDRA J	P O BOX 1163	681.33
10069	JAMES JEROME & SCOTT	P O BOX 124	53.76
10082	JARRELL ARNOLD & JOYCE	HC 70 BOX 5090	314.48
10084	JARRELL BEATRICE	HC 71 BOX 1015	14.16
10090	JARRELL CARL LEE & BERNICE	HC 66 BOX 1762	169.12
10091	JARRELL CARL LEE & BERNICE	HC 66 BOX 1762	33.89
10094	JARRELL CLIFFORD JR & IDA	P O BOX 12	82.01
10096	JARRELL CURTIS	HC	



10495	JOHNSON LOLA	P O BOX 94	48.08
10496	JOHNSON LONNIE & ANNA S	P O BOX 123	96.15
10497	JOHNSON LOUETTA	P O BOX 431	36.77
10503	JOHNSON MARIE	HI HAT KY 41636	93.31
10508	JOHNSON MELODY	MELVIN KY 41650	25.47
10523	JOHNSON NELLIE	GENERAL DELIVERY	25.69
10525	JOHNSON ONEITA HALL	WEEKSBURY KY 41667	48.08
10526	JOHNSON ONEITA HALL	WEEKSBURY KY 41667	8.92
10542	JOHNSON RANDALL & SHEILA	HC 70 BOX 45	32.25
10543	JOHNSON RANDY	GENERAL DELIVERY	36.77
10544	JOHNSON RANDY & ANGELA	HC 85 BOX 561	548.80
10545	JOHNSON RANDY & ROSE	GENERAL DELIVERY	455.17
10548	JOHNSON RICHARD & PAULINE	P O BOX 15	81.03
10549	JOHNSON RICKY	BOX 1469 ROUGH & TOUGH ROAD	164.15
10551	JOHNSON RICKY & PAULINE	P O BOX 15	52.48
10553	JOHNSON RICKY DALE	HC 88 BOX 330	46.30
10554	JOHNSON RICKY DALE & ERSNIA	480 ROUGH & TOUGH ROAD	437.13
10555	JOHNSON RICKY V & DIANE	P O BOX 115	115.93
10556	JOHNSON ROBERT R & CATHLEEN E	P O BOX 79	2,264.45
10559	JOHNSON ROBIE JR	P O BOX 36	337.87
10561	JOHNSON ROGER & GERALDINE	HC 88 BOX 330	64.89
10570	JOHNSON RUSSELL	P O BOX 181	14.16
10571	JOHNSON RUSSELL & ALPHA	P O BOX 167	206.39
10573	JOHNSON RUSSELL, VICKI LYNN,	RICKY DEAN & CRYSTAL GAYLE	115.93
10580	JOHNSON TILTON JR & CHRISTINE	P O BOX 388	59.74
10584	JOHNSON TOM	WEEKSBURY KY 41667	398.63
10585	JOHNSON TRIANA	P O BOX 8	104.62
10586	JOHNSON TRIANA DANIELLE	WHEELWRIGHT KY 41669	36.77
10588	JOHNSON VIREL & DONNA	DWALE KY 41621	46.30
10595	JOHNSON WILLARD -ESTATE-	P O BOX 339	25.47
10597	JOHNSON WILLIE	MELVIN KY 41650	19.83
10598	JOHNSON WILLIE R	MELVIN KY 41650	30.87
10610	JONES BART & HAZEL	BEVINSVILLE KY 41606	115.93
10614	JONES BILLY	WEBB LAWE	14.16
10618	JONES BOOKER -ESTATE-	TRAM KY 41663	11.05
10624	JONES CHRISTINE M & DONNIE	P O BOX 155	27.67
10625	JONES CHRISTINE W	P O BOX 96	19.83
10642	JONES EDWARD LEE	P O BOX 2	195.31
10656	JONES HAZEL	HC 80 BOX 195	5.44
10661	JONES JAMES & ENMA -ESTATE-	C/O RUDOLPH JONES	30.09
10682	JONES MIKE	CATLETTSBURG KY 41129	19.23
10683	JONES MONROE	BEVINSVILLE KY 41606	242.57
10689	JONES PAUL & ERMA	P O BOX 310 HIGHWAY 23	97.15
10691	JONES PHIL	P O BOX 300	25.47
10698	JONES RUDOLPH & EROGENE	MCDOWELL KY 41647	9.08
10699	JONES SARAH	P O BOX 348	180.40
10706	JONES STELLA	C/O MIKE JONES	23.32
10714	JONES THOMAS J & SHARON	LANGLEY KY 41645	623.25
10716	JONES TILDEN	ROUTE 1 BOX 14	95.21
10720	JONES VERNIE	P O BOX 084	15.26
10730	JOSEPH ASHLAND	& HARRY RAY PORTER	8.53
10733	JOSEPH CHARLES	P O BOX 230	189.45
10734	JOSEPH CHARLES RICHARD	P O BOX 527	450.65
10739	JOSEPH DUDLEY	P O BOX 175	35.11
10745	JOSEPH JUNE	HC 67 BOX 675	561.21
10750	JOSEPH MORGAN	103 HIGHLAND AVENUE	285.55
10751	JOSEPH MORGAN & CAROLYN SUE	103 SOUTH HIGHLAND AVENUE	36.77
10753	JOSEPH MORGAN & CAROLYN SUE	103 SOUTH HIGHLAND AVENUE	25.47
10755	JOSEPH MORGAN & CAROLYN SUE	103 SOUTH HIGHLAND AVENUE	274.24
10756	JOSEPH MORGAN -ET AL-	P O BOX 527	1,020.57
10760	JOSEPH RICKY	753 SOUTH LAKE DRIVE	172.47
10761	JOSEPH RICKY	753 SOUTH LAKE DRIVE	229.01
10766	JUDD DEBBIE	P O BOX 225	90.06
10771	JULIAN DARYL & PATRICIA	HC 70 BOX 679	455.17
10796	JUSTICE CHARLES EDWARD & SALLY	P O BOX 93	77.30
10802	JUSTICE DAVID	HC 70 BOX 9150	66.18
10803	JUSTICE DAVID	HC 70 BOX 9150	14.16
10804	JUSTICE DAVID	HC 70 BOX 9150	350.27
10805	JUSTICE DAVID	P O BOX 130	27.67
10806	JUSTICE DAVID & BRENDA	HC 70 BOX 9150	229.01
10815	JUSTICE ELAINE	ERMA KY 41625	375.09
10820	JUSTICE JACK JR &	GLENDIA CARROLL	251.63
10822	JUSTICE JERRY & MARTHA W	HC 70 BOX 4080	206.39
10826	JUSTICE JOHN C &	GERALD & CHARLOTTE GEORGE	229.01
10844	JUSTICE HILLARD & FREDIA	HC 70 BOX 8055	358.51
10847	JUSTICE PAUL & WANDA	P O BOX 57	275.83
10849	JUSTICE R F (FRANK) -ESTATE-	C/O ANTHONY DEARL	21.48
10856	JUSTICE SALLY SWIGER	P O BOX 62	16.41
10864	JUSTICE TERESA	BETST LAYNE KY 41605	94.67
10869	JUSTICE VINCENT & GWEN J	HC 70 BOX 280	206.39
10870	JUSTICE VINCENT & GWEN J	HC 70 BOX 280	158.91
10871	JUSTICE VINCENT JR	HC 70 BOX 280	229.01
10873	JUSTICE WALTER C	P O BOX 192	27.67
10882	KATSES OLA J	GARRETT KY 41630	102.11
10883	KAVANAUGH CHARLES & FLORA	1105 CLEARBROOK DRIVE	25.47
10898	KEATHLEY CHESTER	HC 77 BOX 775	95.93
10899	KEATHLEY CHESTER & GEORGIA	HC 77 BOX 725	23.96
10903	KEATHLEY DAVID	P O BOX 134	48.08
10907	KEATHLEY DENNIS	HAROLD KY 41635	10.30
10911	KEATHLEY ELMER	GRETHEL KY 41631	37.60
10912	KEATHLEY ELMER & RUBY	P O BOX 049	40.07
10914	KEATHLEY EMERY	3035 12TH STREET	10.30
10922	KEATHLEY GREEN BERRY & HANCY	HC 73 BOX 1370	12.78
10923	KEATHLEY GREENBERRY	HC 73 BOX 1370	89.71
10925	KEATHLEY HENRY	HC 73 BOX 720	10.63
10926	KEATHLEY HENRY ROSS	RT 1 BOX 297A	9.47
10930	KEATHLEY JACK	P O BOX 1331	18.57
10931	KEATHLEY JACK D	32 GREEN ACRES	37.83
10934	KEATHLEY JAMES W	HC 77 BOX 651	9.08
10935	KEATHLEY JOE ROSS	P O BOX 87	89.06
10936	KEATHLEY JOE ROSS	P O BOX 87	862.26
10937	KEATHLEY JOE ROSS	P O BOX 87	511.58
10941	KEATHLEY JOHNNY WALTER	HC 77 BOX 650	15.26
10943	KEATHLEY KELLY & JONATHAN	HC 77 BOX 210	15.26
10946	KEATHLEY LARRY & SUSANN	HC 77 BOX 230	9.64
10952	KEATHLEY RANDY	RT 2 BOX 640	27.67
10960	KEATHLEY SAMUEL HOWARD &	LUCILLE	437.17
10961	KEATHLEY SCARLETT	HONAKER KY 41639	5.11
10973	KECK JOHN BILL & D D ROBERTS	P O BOX 466	2,377.53
10981	KEEN ELLA	P O BOX 151	210.92
10986	KELLY KENNETH OR SHARON	RT 2 OLD CHURCH ROAD	6.85
10994	KENDRICK ELSON	RT 2 BOX 808	10.78
10995	KENDRICK ELSON & RUTH	RT 1	118.13
11015	KEMERCO LEASING INC	5480 SWANTON DRIVE	288.30
11017	KENTUCKY COAL COMPANY	P O BOX 20766	377.84
11018	KENTUCKY COAL COMPANY	P O BOX 20766	2,484.45
11019	KENTUCKY COAL COMPANY	P O BOX 20766	26.13
11048	KIDD BERTEE	P O BOX 174	89.71
11050	KIDD BILLIE KEEN (AKERS)	5 SUPERIOR STREET	21.81
11054	KIDD CHARLES & ANNETTE	P O BOX 102	262.20
11060	KIDD DANNY R & BARBARA	HC 74 BOX 790	151.75
11070	KIDD DONALD & JUSTINE	HONAKER KY 41639	288.23
11075	KIDD EARL & SANDRA	P O BOX 337	188.97
11076	KIDD EDDIE G	P O BOX 414	77.30
11077	KIDD EDDIE G OR GINGER	P O BOX 414	14.16
11078	KIDD EDDIE L	C/O EDGAR KIDD	25.47
11092	KIDD GARY D	525 US 23 SOUTH HOLIDAY INN	149.85
11095	KIDD GLEN & BARBARA	P O BOX 1131	284.53
11096	KIDD GLENN & BARBARA	P O BOX 195	685.29
11097	KIDD GLENN & BARBARA	P O BOX 1131	226.74
11107	KIDD JAMES GARY JR	HC 77 BOX 058	126.93
11109	KIDD JEFFERY & DEBORAH	P O BOX 73	398.63
11110	KIDD JEFFERY -ETAL-	C/O ZELMA KIDD LAWSON	25.47
11113	KIDD JUDY	P O BOX 208	15.26
11114	KIDD KATHY	P O BOX 19	126.93
11115	KIDD KAY	P O BOX 56	22.71
11125	KIDD LUKE L & DEBRA K	P O BOX 314	64.89
11128	KIDD MATTHEW	P O BOX 361	40.07
11129	KIDD MATTHEW	P O BOX 361	33.89
11130	KIDD MICHAEL	P O BOX 154	79.75
11136	KIDD R J	HC 74 BOX 150	161.16
11140	KIDD ROBERT ANTHONY & DALE	C/O EDGAR KIDD	25.47
11141	KIDD RUSSEL R	P O BOX 84	191.70
11143	KIDD RUSSELL	P O BOX 150	14.16
11144	KIDD RUSSELL & BARBARA	HC 74	15.26
11145	KIDD RUSSELL & BARBARA	P O BOX 84	144.30
11146	KIDD RUSSELL & BARBARA	P O BOX 150	14.16
11147	KIDD RUSSELL & BARBARA ANN	P O BOX 84	437.13
11148	KIDD TIMMY & SHARON	P O BOX 273	95.93
11149	KIDD TONY & ROBERTA	GENERAL DELIVERY	52.48
11157	KILBURN ARTHUR JR	P O BOX 1022	150.99
11160	KILBURN DEBORAH	HC 89 BOX 405	43.56
11162	KILBURN HARDY & TAMMY	HC 89 BOX 336	15.26
11163	KILBURN HARLISS	HC 89 BOX 398	25.47
11173	KILLEN FLOYD	MELVIN KY 41650	52.03
11180	KIMMEL MICHAEL & JEFFREY	C/O NORA KIMMEL	157.97
11207	KING PHILLIP DEWAYNE	P O BOX 162	9.08
11208	KING RALPH & SHIRLEY	P O BOX 162	115.93
11209	KING RALPH & SHIRLEY	DBA KING'S TRUCK REPAIR	226.19
11210	KING RALPH & SHIRLEY &	ALFRED KING	104.62
11211	KING RANDY & TAMMY	GENERAL DELIVERY	84.75
11213	KING RITA	P O BOX 132	64.89
11214	KING RITA SCALF	P O BOX 132	27.89
11231	KINNEY MERLIN	WEEKSBURY KY 41667	17.78
11236	KINZER GARY	GENERAL DELIVERY	71.12
11268	KNOYT COUNTY COAL CORP	P O BOX 2805	350.89
11282	KNUTH JAMES C	HC 66 BOX 3035	98.99
11284	KUSS EDWARD & REBECCA	422 NORTH LAKE DRIVE	1,472.89
11285	KUSS EDWARD M H & REBECCA S	110 WEST COURT STREET	1,190.19
11307	LACKEY MICHAEL L	P O BOX 931	63.91
11325	LAFFERTY ADRIAN & WANDA JEAN	P O BOX 818	76.37
11326	LAFFERTY ADRIAN & WANDA JEAN	P O BOX 818	2,298.37
11327	LAFFERTY ADRIAN & WANDA JEAN	P O BOX 818	83.33
11328	LAFFERTY ADRIAN & WANDA JEAN	P O BOX 818	53.76
11329	LAFFERTY ADRIAN & WANDA JEAN	P O BOX 818	1,812.13
11330	LAFFERTY ADRIAN & WANDA JEAN	P O BOX 818	536.53
11335	LAFFERTY ARCHIE	WAYLAND KY 41666	11.78
11349	LAFFERTY CINDY	P O BOX 3	188.97
11350	LAFFERTY CLINTON & DOROTHY	993 STATE ROAD FORK	300.64
11354	LAFFERTY DELMER	DWALE KY 41621	33.89
11357	LAFFERTY DENNIS & SHIRLEY M	HC 71 BOX 1020	433.21
11359	LAFFERTY ELLEN	C/O C R PETERS	25.66
11360	LAFFERTY ELMER & ETHEL	HC 69 BOX 205	359.07
11361	LAFFERTY ELMER JR	GENERAL DELIVERY	15.26
11362	LAFFERTY EPP -ESTATE-	C/O THURMAN LAFFERTY	8.53
11363	LAFFERTY ERNIE	ROUTE 1 BOX 5A	94.67
11365	LAFFERTY FRANKIE R	HC 70 BOX 524	36.77
11382	LAFFERTY JIMMY	ALLEN KY 41601	89.75
11394	LAFFERTY LUCIAN JR	& HETTIE PORTER DELONG	342.09
11395	LAFFERTY MARIE	GOBLE ROBERTS ADDITION	253.88
11401	LAFFERTY MICHAEL A & LISA M	643 GOBLE ROBERTS ADDITION	87.88
11405	LAFFERTY PAUL	HC 70 BOX 620	1,020.57
11406	LAFFERTY PAUL & TERESA	HC 70 BOX 620	66.18
11407	LAFFERTY PAUL T	HC 71 BOX 780	93.31
11411	LAFFERTY RODNEY	P O BOX 122	95.93
11415	LAFFERTY SAM -ESTATE-	C/O JESSIE LAFFERTY	23.26
11429	LAFFERTY'S FEED & TACK	C/O DENNIS LAFFERTY	115.93
11433	LAMB WICKIE H	1519 GAIDRY ROAD	374.96
11456	LARUE LAVONNE W	350 TAYLOR AVENUE - CONDO B-16	8.60
11458	LASURE SCOTT	P O BOX 512	157.36
11476	LAWSON BOBBY & ZELMA	P O BOX 141	563.41
11484	LAWSON ERITT	P O BOX 96	531.09
11485	LAWSON ERITT	HAROLD KY 41635	4,826.66
11486	LAWSON EMMETT & VELMA	P O BOX 239	2,074.37
11487	LAWSON EMMITT	HAROLD KY 41635	381.95
11488	LAWSON EMMITT, ROY, OKIE,	SHEILA & COYETTA	474.35
11491	LAWSON FAYE E	P O BOX 81	71.12
11497	LAWSON HARRON BOBBY & ZELMA	P O BOX 141	212.07
11503	LAWSON J R	GENERAL DELIVERY	17.78
11506	LAWSON JEFFERY & LOIS ANN	HC 84 BOX 102	351.14
11514	LAWSON JUDY P	C/O UNITED FEDERAL	139.34
11530	LAWSON RHONDA	P O BOX 1382	319.47
11546	LAWSON TINA B & DARRIN	HC 74 BOX 167	523.99
11548	LAWSON TOMMY & BRENDA	DRIFT KY 41619	67.43
11557	LAYNE BILLY C -ETAL-	311 WEST COLUMBIA STREET	9.64
11561	LAYNE BUFORD & ANN	GENERAL DELIVERY	27.67
11611	LAYNE JUDY M	GENERAL DELIVERY	22.11
11612	LAYNE KELLY & MARGIE	IVEL KY 41642	623.25
11613	LAYNE KELLY SR	C/O MARGIE LAYNE	495.97
11632	LAYNE ROBERT E & DOTTY JEAN	C/O EDIE HALL	183.78
11635	LAYNE RONALD D	311 WEST COLUMBIA STREET	8.57
11639	LAYNE TERRY & SHERRY	HC 80 BOX 250	354.00
11647	LAZAR JUANITA	P O BOX 1074	200.76
11648	LAZAR KENNETH	GENERAL DELIVERY	105.51
11650	LAZAR RONNIE & SABRINA	HC 71 BOX 750	19.83
11651	LAZAR STANLEY	ESTILL KY 41627	89.71
11664	LEE DELORES HAMILTON	P O BOX 4	64.89
11681	LEGACY INC	P O BOX 62	1,699.05
11709	LESLIE DEANNA & MARY L HALL	C/O DEANNA LESLIE	206.39
11725	LESLIE KENNITH & SAM	ERMA KY 41625	18.50
11737	LESLIE STEVE	ERMA KY 41625	437.13
11747	LESTER JAMES JR	HC 77 BOX 250	14.16
11750	LEWISA INVESTMENT CORP	PRESTONSBURG KY 41653	568.25
11755	LEWIS BOBBY JOE & SARAH JANE	HC 72 BOX 122	87.68
11757	LEWIS CHRISTINA	GENERAL DELIVERY	15.26
11759	LEWIS CURTIS LEE &	VANESSA F MUSIC	134.03
11763	LEWIS EDITH HOOVER	3610 DEHOONEY ROAD	288.23
11765	LEWIS ERNEST	BANNER KY 41603	27.67
11770	LEWIS GERTRUDE	& JAMES W & MYRTLE OSBORNE	15.26
11775	LEWIS JACKIE	DRIFT KY 41619	195.09
11780	LEWIS JERRY & EDNA	P O BOX 111	40.07
11781	LEWIS JERRY JEFFERY	P O BOX 22	



12237	MARTIN CHARLENE	P O BOX 244	52.48
12241	MARTIN CLARENCE & NAOMI	P O BOX 147	36.77
12243	MARTIN DEBBIE	P O BOX 2	536.64
12271	MARTIN DENNIS	P O BOX 95	64.89
12281	MARTIN DINGUS	MCDOWELL KY 41647	10.30
12297	MARTIN EDWARD K & PATRICIA	P O BOX 48	35.11
12312	MARTIN FERN S	HUNTER KY 41641	126.93
12313	MARTIN FERN S	HUNTER KY 41641	7.87
12317	MARTIN FRANK & BILLIE JEAN	P O BOX 131	337.87
12318	MARTIN FRANK & BILLIE JEAN	P O BOX 131	1,119.57
12334	MARTIN GLYNN R	212 PLANTATION	226.73
12355	MARTIN HENRY J	HC 77 BOX 2900	499.17
12360	MARTIN JACKIE D & LILY HOWARD	P O BOX 61	189.45
12376	MARTIN JIMMY & WILMA	TEABERRY KY 41660	27.67
12377	MARTIN JIMMY & WILMA	TEABERRY KY 41660	27.67
12379	MARTIN JOE	TEABERRY KY 41660	3.38
12397	MARTIN KATHRYN ANN	P O BOX 279	27.67
12430	MARTIN MAUREEN	P O BOX 1091	82.01
12431	MARTIN MAURINE	P O BOX 1091	44.71
12432	MARTIN MAURINE	P O BOX 1091	115.93
12438	MARTIN MIKE & RHONDELLA	LANGLEY KY 41645	59.93
12457	MARTIN PAMELA JEAN	ATTORNEY-IN-FACT	19.85
12458	MARTIN PATRICIA SUE	PRESTONSBURG KY 41653	455.17
12470	MARTIN RANDY	IVEL KY 41642	64.89
12487	MARTIN RITA	P O BOX 98	25.47
12515	MARTIN STEVIE	P O BOX 212	112.55
12540	MARTIN WADE	P O BOX 271	443.36
12544	MARTIN WENDELL L & SANDRA S	1443 SOUTH LAKE DRIVE	262.93
12551	MARTIN WILLIAM & MARY LOU	HC 68 BOX 585	15.26
12565	MASSEY LILLIAN -ESTATE-	P O BOX 146	17.73
12575	MATHEWS SHIRLEY	RT 1 BOX L79	25.19
12583	MATTOX WILLIAM THOMAS & JANICE	P O BOX 1374	737.87
12591	MAY BASCOM C	HIGHWAY 329 - P O BOX 464	232.75
12596	MAY BRYAN CHARLES	320 ALBERTA TERRACE - N E UNIT 5	16.08
12597	MAY CHARLES G	P O BOX 187	809.37
12598	MAY CHARLES G & GLENN DAVID	ALLEN KY 41601	872.42
12599	MAY CHARLES GRAHAM &	CERYL LYNN	33.89
12600	MAY CONNIE J	P O BOX 173	93.31
12624	MAY DORIS	HC 80 BOX 1020	251.01
12635	MAY GLENN DAVID	P O BOX 31	406.13
12636	MAY GLENN DAVID & OCIE	BRANDENBURG HEIGHTS	499.17
12669	MAY SHIRLEY A	BOX 6 - MAYO COURT	112.55
12673	MAY TOMMY & MAUDIE	HC 89 BOX 620	251.01
12678	MAY WAYNE L	HC 79 BOX 745	27.67
12699	MAYNARD TERESA JO	HC 66 BOX 2860	115.93
12702	MAYNARD WILLIAM JR	HC 66 BOX 1040	165.40
12703	MAYNARD WILLIAM JR & JANET C	222 ORCHARD ROAD	89.71
12711	MAYO H L & MAUDE -ESTATE-	C/O HENRY MATO	455.65
12712	MAYO H L & MAUDE -ESTATE-	C/O HENRY MATO	229.01
12713	MAYO HENRY L JR	1021 SOUTH LAKE DRIVE	1,133.63
12733	MCCAY BARBARA ANN	3045 WALNUT HILL LAKE #1016	8.16
12739	MCCALLUM KERRIT & JOANNE	P O BOX 299	25.47
12750	MCCALLUM J R	703 SOUTHWEST 53RD TERRACE	477.79
12752	MCCALLUM J R	703 SOUTHWEST 53RD TERRACE	149.85
12753	MCCALLUM J R, WILMA MCLURE,	TERRY L & FRANK BRAMHAM	2,886.39
12754	MCCALLUM JAMES	703 SOUTHWEST 53RD TERRACE	477.79
12755	MCCALLUM JAMES	703 SOUTHWEST 53RD TERRACE	251.01
12756	MCCALLUM JAMES	703 SOUTHWEST 53RD TERRACE	375.09
12762	MCCOON BARBARA	TOWN HALL ADDITION	325.46
12773	MCCOY ANN	P O BOX 78	14.16
12775	MCCOY BENNY & PAMELA	HC 79 BOX 836	148.04
12778	MCCOY BOBBY L & GLENDIA SUE	P O BOX 70	103.51
12781	MCCOY DANNY & CHRISTINE	GENERAL DELIVERY	14.16
12782	MCCOY DANNY & DEBRA	P O BOX 141	93.44
12792	MCCOY JANIE GOODMAN	P O BOX 32	342.18
12795	MCCOY JIMMY D	HC 77 BOX 2700	15.26
12800	MCCOY LULA -ESTATE-	C/O CHARLEY JOHNSON	39.82
12803	MCCOY ROXIE LEE	P O BOX 28	40.07
12805	MCCOY VICK	HC 79 BOX 1202	10.30
12807	MCCOY W M	WEEKSBURY KY 41667	175.61
12808	MCCOY WENDELL & LINDA SUE	P O BOX 2	251.63
12809	MCCRAY VERNON CONNELLY &	ELLA LOUISE	1,649.30
12813	MCDONALD MARGIE ANN	GENERAL DELIVERY	67.32
12824	MCGAREY DONALD R & SANDY	P O BOX 134	201.38
12838	MCGUIRE DARWIN EDWARD	PRESTONSBURG KY 41653	274.24
12846	MCGUIRE JEFFERY D & JACQUELINE	P O BOX 334	174.09
12877	MCKENZIE JOHN MARK	WEST PRESTONSBURG KY 41668	36.77
12903	MCKINNEY ELVA	HC 77 BOX 1865	499.17
12909	MCKINNEY HENRY	19151 DUNCAN STREET	102.11
12917	MCKINNEY JAMES WILLIAM & JANIE	HC 84 BOX 22	59.57
12919	MCKINNEY JIMMY	P O BOX 180	9.08
12921	MCKINNEY JIMMY RAY	P O BOX 180	64.89
12927	MCKINNEY LUTHER JR & DEBRA	HC 84	161.16
12928	MCKINNEY LYDIA	P O BOX 163	40.07
12939	MCKINNEY OSCAR & OPAL JUNE	HC 84 BOX 19	48.41
12947	MCKINNEY PHYLLIS	P O BOX 781	93.31
12948	MCKINNEY PHYLLIS	P O BOX 781	59.39
12949	MCKINNEY PHYLLIS	P O BOX 781	206.39
12950	MCKINNEY RANDY & VIOLET TERESA	P O BOX 165	138.55
12951	MCKINNEY RANDY S	HC 68 BOX 990	30.14
12955	MCKINNEY ROGER & VANNESSA	P O BOX 273	27.67
12972	MCKINZIE PENNY A	P O BOX 211	14.16
12973	MCKINZIE PENNY A	P O BOX 211	14.16
12974	MCKINZIE PENNY A	P O BOX 211	14.16
12975	MCKINZIE PENNY A	P O BOX 211	31.14
13000	MEADE CAREY	P O BOX 455	42.45
13006	MEADE CHARLES J & BONNIE	HC 68 BOX 375	89.94
13015	MEADE DALE & CERYL	P O BOX 34	1,243.65
13020	MEADE DELMAR GENE	HC 70 BOX 3025	62.79
13021	MEADE DELMER GENE	HC 70 BOX 3025	25.69
13037	MEADE GARY	P O BOX 253	64.89
13039	MEADE GARY MILFORD	HIPPO KY 41637	64.89
13043	MEADE GREGORY & SHERRY	P O BOX 146	54.87
13045	MEADE GUY ANTHONY	HC 70 BOX 3025	43.56
13056	MEADE JAMES	HI HAT KY 41636	27.67
13058	MEADE JAMES A & TAMMY L	HC 78 BOX 125	412.31
13063	MEADE JAMES R	HI HAT KY 41636	27.67
13065	MEADE JARVIS	RT 3	16.41
13066	MEADE JIMMY L	P O BOX 116	156.71
13073	MEADE JUDY STUMBO	GENERAL DELIVERY	747.33
13074	MEADE JUDY STUMBO	GENERAL DELIVERY	375.09
13078	MEADE LILLIE MAE TACKETT	C/O GOLDIE MEYERS	61.59
13081	MEADE LOMA RUTH	HAROLD KY 41635	14.16
13082	MEADE LOMA TACKETT	RT 1 BOX 560	25.47
13086	MEADE MARKETTA L & BENJAMIN	GOBLE ROBERTS ADDITION	130.64
13102	MEADE ROBERT -ESTATE-	C/O BILL MEADE	14.53
13116	MEADE TED -ESTATE-	C/O RAT HALL	172.47
13119	MEADE TIMOTHY	GENERAL DELIVERY	14.16
13143	MEADOWS JAMES	P O BOX 264	499.17
13151	MEADOWS MARY HELEN JACKSON	ESTILL KY 41627	275.83
13173	MENGELE MARGIE	MELVIN KY 41650	8.53
13187	MERRITT ROBERT	HC 89 BOX 665	251.01
13189	MERRITT ROBERT & MARY LOU	HC 89 BOX 665	14.04
13207	MEYERS CURTIS	P O BOX 52	94.19
13208	MEYERS GARY & TERESA	P O BOX 318	285.55
13217	MIDDLETON MARY MARIE	P O BOX 87	151.75
13219	MIXIE'S RESTAURANT	C/O RODNEY LITTLE	251.01
13234	MILLER CLARENCE & CONNIE	ESTILL KY 41627	114.52
13235	MILLER CLEVE MRS	PRESTONSBURG KY 41653	210.92
13238	MILLER DANNY	15636 SOUTHEAST LICKING RIVER	27.67
13241	MILLER ELMER & RUBY JEWELL	P O BOX 246	114.52
13242	MILLER ELMER & RUBY JEWELL	P O BOX 246	344.09
13247	MILLER GARY R & MARIE	1407 REYNOLDS BRANCH	157.97
13253	MILLER JAKE	MARTIN KY 41649	48.08
13262	MILLER KIMBERLY JO & RICK HALL	GENERAL DELIVERY	350.27
13268	MILLER MELISSA	P O BOX 623	25.47
13274	MILLER PAULINE	309 EAST SMITH STREET	7.48
13280	MILLER ROBBIE & PATRICIA ANN	P O BOX 623	210.92
13286	MILLER TINA	P O BOX 317	319.47
13290	MILLER VICKI	HC 70 BOX 494	14.16
13295	MILLS CLARK & ANNETTE	WAYLAND KY 41666	151.75
13296	MILLS ENA	WAYLAND KY 41666	48.78
13300	MIMS SANDY GAY	KIMPER KY 41539	59.39
13316	MITCHELL ANDY L	BEAVER KY 41604	15.26
13317	MITCHELL ANDY L	BEAVER KY 41604	28.55
13324	MITCHELL BENNIE P & ARLENE	P O BOX 3	53.76
13325	MITCHELL BOB	C/O ALLIE WICKER	16.14
13351	MITCHELL FOSTER & GLADYS	P O BOX 69	1,211.92
13352	MITCHELL GARY G & MELISSA R	HC 77 BOX 280	77.30
13353	MITCHELL GOLDIE	HC 77 BOX 180	17.73
13357	MITCHELL JANICE	HC 68 BOX 360	437.13
13371	MITCHELL MALEN -ESTATE-	LIGON KY 41604-9709	246.05

13382	MITCHELL PAUL RANDALL	548 STONE COAL ROAD	251.47
13388	MITCHELL TAMMY S	HC 73 BOX 1130	8.08
13393	MITCHELL TIM & JACKI L	HC 69 BOX 10	70.70
13397	MITCHELL WILLIE B & ANNA LOU	HC 77 BOX 700	21.48
13398	MITCHELL WILLIE M & GLENDA	TEABERRY KY 41660	375.09
13401	MODERN ENGINEERING & CONST INC	1093 NORTH MAYO TRAIL	89.71
13405	MOLLETTE DARRVLL & EMMA	P O BOX 235	461.95
13408A	MONTGOMERY BETTY	P O BOX 36	15.26
13409	MONTGOMERY BETTY JOE & KENNETH	P O BOX 36	273.76
13415	MONTGOMERY STEPHEN RILEY &	MELISSA CAROL	592.25
13430	MOORE BARRY DEAM	P O BOX 72	85.41
13438	MOORE BOBBY & HENRIETTA	476 ROUGH & TOUGH	247.30
13442	MOORE CERYL	P O BOX 12	342.09
13447	MOORE DAPHNE K	PIPPA PASSES KY 41844	34.42
13448	MOORE DEWEY	P O BOX 99	226.19
13449	MOORE DOROTHY	C/O SALLIE MOORE	71.12
13455	MOORE DWAYNE	P O BOX 252	26.45
13484	MOORE GORDON & REBECCA	P O BOX 507	77.30
13490	MOORE HAROLD & GLORIA	P O BOX 252	206.39
13494	MOORE HENRY JR & MALE COAL CO	NANCY HALE-SUPERIOR VALLEY	115.93
13501	MOORE TDA SUE	HC 72 BOX 850	15.26
13502	MOORE TLEMA	P O BOX 56	11.90
13504	MOORE TMOENE S	19225 4TH AVENUE, APT 106	17.71
13505	MOORE TRENNE	P O BOX 6	102.11
13506	MOORE TRENNE	P O BOX 6	64.89
13520	MOORE JEANETTA	HC 85 BOX 800	15.26
13537	MOORE LAWRENCE & BARBARA ANN	HC 85 BOX 585	313.05
13540	MOORE LESTER	HI HAT KY 41636	151.75
13557	MOORE MICHAEL & SHIRLEY F	LOT 2 BURCHETT TRAILER PARK	175.87
13583	MOORE RUFUS	HC 68 BOX 375	126.93
13584	MOORE RUFUS E	P O BOX 157	14.41
13589	MOORE SAM -ESTATE-	C/O LINZIE MOORE	28.00
13590	MOORE SARUEL RAY & BETTY	HC 80 BOX 355	275.83
13595	MOORE TERRY EDWARD	P O BOX 201	40.07
13597	MOORE TERRY L	P O BOX 832	59.39
13604	MOORE VIRGIL R & SANDRA	P O BOX 63	251.01
13622	MORGAN GRAYDON & SHIRLEY	HC 85 BOX 490	623.25
13623	MORGAN GRAYDON & SHIRLEY	HC 85 BOX 490	151.75
13625	MORGAN JUDY	P O BOX 216	77.30
13634	MORRIS HERMAN R & DONNA	HC 74 BOX 170	226.19
13635	MORRIS HUDSON C	P O BOX 181	556.94
13639	MORRIS REBECCA REYNOLDS	IVEL KY 41642	247.30
13640	MORRIS ROSE	P O BOX 181	127.24
13647	MORRISON JAMES	HC 66 BOX 1916	73.59
13649	MORRISON JANET	P O BOX 177	95.57
13652	MORRISON MELVIN & DAISY	AUXIER KY 41602	262.93
13653	MORRISON MICHAEL & RITA LAYNE	MAIN STREET	138.55
13661	MORTON R DALE & MARY	P O BOX 351	68.62
13669	MOSLEY BALLARD & LOLA FAYE	P O BOX 21	189.30
13683	MOSLEY GREEN B -ESTATE-	C/O EVELYN CAUDILL	59.93
13684	MOSLEY JIMMY	RT 7 BOX 261	7.99
13688	MOSLEY LEE	614 DAYTONA DRIVE	40.07
13689	MOSLEY LENVILLE	P O BOX 462	303.65
13690	MOSLEY LENVILLE	P O BOX 462	40.36
13702	MOSLEY STEVE & JULIA	P O BOX 255	38.31
13717	MUDGE JEFFREY & LEAH	GENERAL DELIVERY	64.89
13718	MUL-T-CORPORATION	C/O JACK DINGUS	1,119.57
13722	MULKEY JAMES D & FANNIE -EST-	C/O MYRTLE GABBERT -ADMR-	9.08
13723	MULKEY JEFFREY	HC 74 BOX 825	165.40
13726	MULKEY LEE -ESTATE-	C/O BOB MULKEY	15.26
13730	MULKEY WILLA DEAN	P O BOX 266	151.75
13735	MULLINS AGEN & JANICE	HC 68 BOX 580	229.01
13744	MULLINS BILLY & MARY	P O BOX 179	15.26
13746	MULLINS BILLY J	P O BOX 179	108.34
13748	MULLINS BOBBY	9714 HARTHA ROAD	14.16
13754	MULLINS CHARLIE	P O BOX 176	89.71
13755	MULLINS CLAIR	P O BOX 35	90.95
13758	MULLINS CRAIG A & BLANCHE	P O BOX 381	212.07
13759	MULLINS DALE & TYLINA	P O BOX 562	158.41
13762	MULLINS DARLENE & DENVER	1401 ROUGH & TOUGH ROAD	251.25
13767	MULLINS DELLA	P O BOX 501	42.45
13772	MULLINS EDDIE & DONNA	P O BOX 513	151.75
13774	MULLINS EDWARD RANDY &	ANNA SUE	14.16
13793	MULLINS GLORIA SUE	BYPRO KY 41612	93.31
13797	MULLINS HARRY & MAXIE	P O BOX 291	186.03
13809	MULLINS JIM OR PATRICIA	WEEKSBURY KY 41667	58.71
13811	MULLINS JOHN M & JEANIE	P O BOX 97	85.41
13844	MULLINS RAYMOND	P O BOX 262	149.85
13845	MULLINS RAYMOND	P O BOX 262	14.16
13846	MULLINS RAYMOND & PATRICIA	P O BOX 262	218.58
13847	MULLINS RAYMOND	P O BOX 262	127.24
13848	MULLINS RAYMOND DENVER	& PATRICIA ANN	82.01
13849	MULLINS RICK	P O BOX 146	64.89
13850	MULLINS RONALD & ELIZABETH F	P O BOX 161	15.30
13852	MULLINS RUSSELL & MILLIE	P O BOX 285	218.16
13853	MULLINS RUSSELL & MILLIE	P O BOX 285	25.47
13857	MULLINS TOM DWAYNE & REGINA	P O BOX 66	523.02
13864	MULLINS WILLIAM G & MARGARET	BROOKS SUBDIVISION LOT #19	117.00
13865	MULLINS WILLIAM G & MARGARET A	BROOKS SUBDIVISION LOT #19	1



14351	NEWSOME LLOYD DOUGLAS & WANDA	695 MAYS AVENUE	432.55
14354	NEWSOME LORETTA	APT 52, INDIAN HILLS	6.91
14357	NEWSOME HARVIN & LAVADA	HC 78 BOX 455	477.79
14362	NEWSOME MELODY RENEE	16 HILL CREST	77.30
14367	NEWSOME MILLARD K & KATIE	HC 72 BOX 500	285.88
14368	NEWSOME MILLARD K & KATIE	HC 72 BOX 500	285.50
14379	NEWSOME R S	GRETHEL KY 41631	9.08
14380	NEWSOME R S -AGENT-	HC 77 BOX 350	110.40
14387	NEWSOME RICKY	GENERAL DELIVERY	111.41
14389	NEWSOME RILEY JR TIMOTHY	RONNIE ELLEN REGINA & JAMES	15.26
14393	NEWSOME ROFOLO	HAROLD KY 41635	71.29
14412	NEWSOME TOMMY DEAN & PHYLLIS	WEEKSBURY KY 41667	15.29
14417	NEWSOME VERLINE	P O BOX 22	15.26
14425	NEWSOME WAYNE & GLORIA	P O BOX 248	308.17
14442	NOBLE ALEX -ESTATE-	P O BOX 400	102.11
14445	NOBLE CHARLES E & TAMMY L	P O BOX 533	337.37
14447	NOBLE EMERETTA	PRINTER KY 41655	98.99
14448	NOBLE GARY & ANITA	P O BOX 3236	398.63
14451	NOBLE JAMES L & STELLA R	P O BOX 3236	737.87
14455	NOBLE LOLA FAYE	P O BOX 21	6.58
14472	NORTH PARK INC	C/O CRBI PARTNERS	7.95
14472	NUMERAKER BENTON	HC 73 BOX 790	40.07
14472	NUMERAKER GEORGIA DALE	HC 73 BOX 790	376.49
14483	NUMERY JAMES H	205 THIRD AVENUE	319.47
14484	NUMERY JAMES H JR	205 THIRD AVENUE	56.43
14487	OAKES DELLA FAYE	RT 4 BOX 15F	251.63
14493	OCHALA ROGER M & DIANA	HC 70 BOX 9030	613.48
14496	OIL CHEMICAL & ATOMIC WORKERS	C/O RALPH HOOD	176.56
14498	OLIVE JAMES & SHARON	P O BOX 162	126.13
14501	ONEIL JERRI JO T	IVEL KY 41642	52.48
14520	ORSBORN BILLY GENE	HC 74 BOX 345	561.21
14523	ORSBORN BOBBY & REGINA	CITY TRAILER PARK - LOT #2	93.31
14525	OSBORN ALTA M	C/O DON ROBIN SPEARS	223.98
14528	OSBORN JOHN EDWARD	ROGER JUSTICE JARRELL	10.78
14537	OSBORN BETTY J	P O BOX 144	70.70
14538	OSBORN BILL	6574 LAKESIDE DRIVE - APARTMENT 308A	77.30
14539	OSBORN BILL JR & VIRGINIA	P O BOX 53	59.39
14544	OSBORN BOBBIE JEWEL	MCDOWELL KY 41647	52.48
14560	OSBORN DIANA JUNE	MARTIN KY 41649	14.16
14562	OSBORN DORIS EDWARD	HUNTER KY 41641	32.24
14563	OSBORN DOUG	GENERAL DELIVERY	64.89
14566	OSBORN EARNEST & DORA	31 SOUTH THIRD STREET	229.01
14570	OSBORN ELZIE & RUTHA	GRETHEL KY 41631	15.26
14571	OSBORN ERNEST & DORA	31 SOUTH THIRD STREET	44.71
14576	OSBORN ETTA M -ESTATE-	C/O ALTA M OSBORN	19.33
14595	OSBORN HOMER	P O BOX 1546	77.30
14597	OSBORN J DRILLING COMPANY	P O BOX 37	945.86
14598	OSBORN J DRILLING COMPANY	P O BOX 37	201.38
14599	OSBORN JACK	8084 24TH AVENUE NORTH	794.41
14600	OSBORN JACK	GENERAL DELIVERY	77.61
14601	OSBORN JACK	P O BOX 37	561.21
14606	OSBORN JAMES E	P O BOX 255	10.61
14618	OSBORN JOHN D	HC 77 BOX 110	151.75
14624	OSBORN KATHERINE	P O BOX 395	274.24
14625	OSBORN KING S & BOBBIE	P O BOX 274	263.51
14626	OSBORN KING S & BOBBIE	P O BOX 276	151.75
14627	OSBORN LARRY	P O BOX 062	69.85
14631	OSBORN LEONARD	GENERAL DELIVERY	79.77
14637	OSBORN MAH -ESTATE-	C/O CARL OSBORN	46.83
14638	OSBORN MAORI	C/O LOUETTA JOHNSON	82.01
14643	OSBORN OIL & GAS COMPANY	P O BOX 37	78.56
14645	OSBORN PATRICIA ROSE &	LADONNA SUE	226.19
14647	OSBORN PAUL B & RAY	C/O RAY OSBORN	27.67
14651	OSBORN RAY	P O BOX 32	188.97
14654	OSBORN RODNEY & REBECCA	P O BOX 60	747.77
14655	OSBORN ROGER D	WEEKSBURY KY 41667	70.70
14660	OSBORN RUSSELL & DEBBIE	MELVIN KY 41650	17.56
14662	OSBORN SANDRA D	P O BOX 238	14.16
14665	OSBORN VALORIE D	HC 80 BOX 175	685.29
14668	OSBORN VIRGINIA L	RIVER STREET - PO BOX 53	14.16
14670	OSBORN WADE	HC 78 BOX 130	126.93
14671	OSBORN WADE J	HC 78 BOX 130	27.67
14675	OSBORN WILLIAM & HERVA C	P O BOX 125	106.88
14678	OUSLEY ADIS & DOLLY	HC 70 BOX 440	36.86
14679	OUSLEY ALLEN & KATHY	HC 69 BOX 216	450.65
14682	OUSLEY BENNIE DEAN	P O BOX 63641	84.38
14690	OUSLEY BOBBY DEAN & CHANDRA	HC 79 BOX 1115	229.01
14694	OUSLEY CARL JEAN MEELEY	PRESTONSBURG KY 41653	568.25
14696	OUSLEY CHARLES R	408 WEST OLD MIDDLE CREEK	83.52
14697	OUSLEY CHARLES RAY	408 OLD MIDDLE CREEK ROAD	15.26
14703	OUSLEY CURTIS	HC 71 BOX 970	26.13
14704	OUSLEY CURTIS A	P O BOX 222	127.24
14706	OUSLEY DANNY LEE	HC 79 BOX 947	36.77
14709	OUSLEY DENNIS WILLIAM	HC 79 BOX 1290	64.89
14713	OUSLEY DENNIS WILLIAM	HC 79 BOX 1240	74.10
14725	OUSLEY DOROTHY	HC 70 BOX 355	62.79
14732	OUSLEY EDDIE D	P O BOX 235	262.93
14737	OUSLEY ELLIS	HC 70 BOX 439	31.78
14741	OUSLEY EUGENE	HC 70 BOX 325	14.16
14754	OUSLEY GEORGE	P O BOX 082	164.15
14755	OUSLEY GEORGE & PEGGY HOOVER	C/O PEGGY HOOVER	160.17
14760	OUSLEY GRACIE	P O BOX 891	14.16
14761	OUSLEY GREELEY	P O BOX 420275	65.07
14764	OUSLEY HAROLD D	P O BOX 35	275.83
14765	OUSLEY HAROLD DEAN & BRENDA	P O BOX 35	56.21
14783	OUSLEY JOHNNY	HC 70 BOX 355	27.67
14786	OUSLEY JOYCE FAYE	P O BOX 1043	115.93
14787	OUSLEY JUANITA	HC 79 BOX 1290	52.48
14805	OUSLEY MIKE & KAT	GENERAL DELIVERY	102.11
14806	OUSLEY MINTHA ANN	3550 KENESAW DRIVE, APT 43	40.07
14809	OUSLEY OBIE	P O BOX 20122	437.50
14827	OUSLEY RONALD DEAN & KAREN L	3547 BUCKS BRANCH ROAD	23.12
14830	OUSLEY ROY	STAR RT 5	25.47
14842	OUSLEY STELLA	P O BOX 501	141.95
14850	OUSLEY THOMAS & PHYLLIS	P O BOX 57	48.08
14852	OUSLEY TIMOTHY & SUSAN	HC 71 BOX 560	409.94
14855	OUSLEY VONNA SUE	P O BOX 81	14.16
14868	OWENS BARBARA J	HC 70 BOX 131	257.30
14885	OWENS HERSHELL	P O BOX 309	338.13
14886	OWENS HERSHELL, MARY V ADKINS,	ROGER REYNOLDS & JOT	164.15
14888	OWENS JIMMY D JR	P O BOX 657	52.48
14889	OWENS JIMMY RAY & PRINCESS	P O BOX 64	127.59
14892	OWENS LESSIE -ESTATE-	P O BOX 309	210.92
14893	OWENS LESSIE -ESTATE-	P O BOX 309	77.96
14894	OWENS LESSIE -ESTATE-	P O BOX 309	342.09
14900	OWENS PEGGY	P O BOX 960	62.42
14901	OWENS RANDY & MARTINA	P O BOX 82	37.60
14904	OWENS RICKY OR RACHEL CONN	P O BOX 257	50.01
14906	OWENS RONALD & DIANA	P O BOX 342	207.60
14923	PACK CHESTER & JANE W	AUXIER ROAD	455.17
14927	PACK ELSIE	HC 89 BOX 150	33.40
14934	PACK JANET	P O BOX 1191	93.31
14944	PACK RANDY L & KATHY L	P O BOX 491	158.91
14945	PACK RICK	HC 80 BOX 165	102.37
14950	PAGE BOBBY & SHARON	P O BOX 150	47.20
14954	PAGE JUANITA & MICHAEL RAY	& WILBURN JR	10.30
14956	PAGE WILBURN & JUANITA	P O BOX 504	15.26
14965	PAIGE ROGER	P O BOX 044	251.01
14966	PAIGE ROGER	P O BOX 044	224.74
14967	PAIGE ROGER LEE & SHIRLEY H	P O BOX 044	84.26
14969	PAIGE VIRGIL & SHERRY	HC 78 BOX 215	300.64
14970	PAIGE WAYNE	MCDOWELL KY 41647	21.48
14973	PANKEY ROSEMARY	P O BOX 61	126.93
14985	PARKER THEODORE II	P O BOX 2806	375.09
14998	PARROTT SHELBY	CUMBERLAND KY 40823	251.01
15000	PARSLEY CHARLES & MARIE	4848 WEST MOUNTAIN PARKWAY	562.53
15002	PARSON SHIRLEY	P O BOX 413	52.48
15007	PARSONS COMMIE S	P O BOX 195	8.08
15013	PARSONS ELMER & CINDY	P O BOX 22	204.39
15014	PARSONS ELMER & CINDY	P O BOX 22	132.52
15021	PARSONS JAMES ELNER	P O BOX 22	77.30
15026	PARSONS LORETTA LILLIAN	HC 73 BOX 27	251.01
15040	PARSONS RAYMOND	P O BOX 144	49.11
15041	PARSONS RAYMOND	DBA LORINE'S PIZZA	102.11
15045	PARSONS SHIRLEY B	P O BOX 353	58.71
15046	PARSONS SHIRLEY B	P O BOX 353	31.69
15053	PATRICK DAVID	P O BOX 153	36.77
15054	PATRICK EARL & DABE	HC 66 BOX 894	114.52
15061	PATRICK JIMMY & JENNIFER	PRINTER KY 41655	36.77
15062	PATRICK JOEY & PATRICIA	HC 66 BOX 891	114.52
15063	PATRICK MARY ANN	P O BOX 180	165.40
15064	PATRICK MARY ANN	P O BOX 180	10.30
15080	PATTON BARBARA	P O BOX 294	47.52
15082	PATTON BESSIE	HC 79 BOX 808	297.60
15091	PATTON CARL & BETTY JEAN	HC 72 BOX 121	285.55
15098	PATTON CHRIS & SHEILA	P O BOX 32	222.49
15100	PATTON CLYDE	2504 STOCKBRIDGE DRIVE	64.43
15115	PATTON EVERETTE EARL	HC 79 BOX 804	523.99
15132	PATTON LARRY & UNIA	HC 80 BOX 145	375.09
15133	PATTON LINDA	GENERAL DELIVERY	42.45
15142	PATTON PAUL	P O BOX 205	75.59
15159	PATTON TIMOTHY L	11122 PASCO MONTRA ROAD	133.16
15165	PATTON WILLIAM & DORA	P O BOX 177	79.77
15191	PENNINGTON BRENDA	BOX 5, MATO COURT	31.14
15192	PENNINGTON BRENDA	P O BOX 154	79.77

15207	PENNINGTON MAORI	200 SLORE HOLLOW	40.07
15209	PENNINGTON SHARON	P O BOX 121	19.83
15213	PERKINS DELLA TACKETT	P O BOX 491	89.94
15219	PERRY ARIZONIA -ESTATE-	C/O EDITH SMITH	126.93
15223	PERRY CHARLIE	BOX 102 MART HEADE BRANCH	93.31
15228	PERRY GENEIVEME	HC 70 BOX 510	70.70
15231	PERRY JACKIE L & VERNECIA J	RT 1 BOX 369-0	437.13
15235	PERRY JOHN & GENEVA	9654 WEST MOUNTAIN PARKWAY	37.60
15236	PERRY KIMBERLY	HC 72 BOX 307	138.55
15238	PERRY OKEL	P O BOX 135	14.38
15242	PERRY THELMA	RR 1 BOX 335	561.32
15258	PETTY WILLIAM	HC 77 BOX 330	52.48
15266	PHILLIPS MARGARET S	ESTILL KY 41627	23.96
15272	PIAS DARLENE & RICHARD	P O BOX 1118	96.71
15283	PIKE ELEANOR	MCDOWELL KY 41647	15.26
15323	PITTS LACY & DONNA	HC 88 BOX 163	247.30
15328	PITTS PEACHIE	HC 68 BOX 580	375.09
15334	PITTS RODNEY & PATRICIA	HC 74 BOX 50	270.87
15335	PITTS SERENA L	HC 88 BOX 163	102.11
15345	PLUMMER TIMMY BALLARD	C/O BALLARD PLUMMER JR	138.55
15354	POE JOHNNIE	BLUE RIVER KY 41607	43.94
15360	POE VICKIE NELSON	POE CHARLES GENE	64.89
15374	PORTER CHARLYS RENEE	FORD GAP	93.31
15383	PORTER INDUSTRIES INC	NUMBER 3	995.49
15384	PORTER INDUSTRIES INC	NUMBER 2 METAL SHOP	186.97
15385	PORTER INDUSTRIES INC	NUMBER 1 PART ELECTRIC SHOP	1,243.65
15386	PORTER INDUSTRIES INC	NUMBER 4 MACHINER SHOP	623.25
15406	PORTER PAUL F	P O BOX 380	125.71
15407	PORTER PAULA	P O BOX 380	33.89
15412	PORTER RICHARD	ROUTE 3	43.56
15413	PORTER RICHARD & ANNETTE	P O BOX 196	102.11
15437	POTTER NIKE	HC 73 BOX 440	375.09
15440	POTTER STEVE & SHARON	HC 71 BOX 1326	161.16
15441	POTTER WILLIAM DENNIS	& HAROLDETTA	737.87
15454	POWERS GROVER & LINDA	AUXIER KY 41602	48.08
15459	POWERS RICHARD & CHARLOTTE	P O BOX 54	59.39
15462	POWERS TED & GLORIA	HC 66 BOX 1643	19.83
15464	POWERS WILLIAM J & PAMELA	RR 1	87.23
15472	PRATER ALICE	P O BOX 244	275.83
15482	PRATER BARBARA ANN ET AL	HC 88 BOX 438	83.52
15487	PRATER BURLEY & ORA	P O BOX 144	255.06
15488	PRATER CATHY A	BOX 118 SHORT STREET	648.07
15489	PRATER CHARLES & VIRGINIA	HC 88 BOX 330	192.70
15493	PRATER CLARA	HC 88 BOX 390	40.07
15494	PRATER CLARA J	HC 88 BOX 390	22.71
15495	PRATER CLARA J	GENERAL DELIVERY	50.01
15531	PRATER FRANK & JUANITA	PRESTONSBURG KY 41653	76.37
15551	PRATER JANICE	P O BOX 83	114.52
15554	PRATER JOHN D -ESTATE-	HUEYSVILLE KY 41640	25.63
15575	PRATER MILLARD	1435 LYONS AVENUE	62.46
15581	PRATER NELSON	HC 88 BOX 390	65.55
15583	PRATER NELSON & CLARA	HC 88 BOX 390	91.40
15584	PRATER NELSON & DAVE	HC 88 BOX 912	201.64
15594	PRATER PEP & SHELBA	3182 WEST OLD MIDDLE CREEK ROAD	30.14
15608	PRATER TIMOTHY RANDALL &	PEGGY E	623.25
15611	PRATER VICKI	GENERAL DELIVERY	52.48
15613	PRATER WALTER & MYRTLE	HC 85 BOX 392	231.16
15617	PRECHT MARY PAMELA	865 WEST OLD MIDDLE CREEK ROAD	77.30
15628	PRESTON PAUL & RUBY	P O BOX 43	367.54
15638	PRESTONSBURG MANAGEMENT INC	AKA JAMES A HUGHES & ASSOC INC	2,547.15
15665	PRICE TAYLOR	P O BOX 624	116.37
15666	PRICE TAYLOR	P O BOX 624	115.93
15667	PRICE TAYLOR	P O BOX 624	115.93
15668	PRICE TAYLOR	P O BOX 624	231.30
15669	PRICE TAYLOR	P O BOX 624	16.14
15671	PRICE TAYLOR	P O BOX 624	59.39
15672	PRICE TAYLOR & ALTA	P O BOX 624	1,359.81
15673	PRICE TAYLOR	P O BOX 624	115.93
15674	PRICE TAYLOR	P O BOX 624	54.26
15675	PRICE TAYLOR	P O BOX 624	31.14
15676	PRICE TAYLOR	P O BOX 624	116.37
15677	PRICE TAYLOR	P O BOX 624	251.01
15678	PRICE TAYLOR	P O BOX 624	53.76
15679	PRICE TAYLOR	P O BOX 624	15.26
15680	PRICE TAYLOR	P O BOX 624	53.76
15681	PRICE TAYLOR	P O BOX 624	42.45
15682	PRICE TAYLOR	P O BOX 624	115.93
15683	PRICE TAYLOR	P O BOX 624	115.93
15685	PRICE TAYLOR	P O BOX 624	36.77
15686	PRICE TAYLOR	P O	



16105	REYNOLDS JUANITA AKERS	P O BOX 635	15.26
16109	REYNOLDS LONNIE & ERNESTINE	P O BOX 453	21.48
16111	REYNOLDS MARGARET LYNN	327 RIDGEWAY ROAD	206.39
16119	REYNOLDS RAYMOND	P O BOX 438	15.26
16123	REYNOLDS ROGER & MARIE	P O BOX 248	77.30
16124	REYNOLDS RONNIE D	P O BOX 21	174.09
16134	REYNOLDS STEVEN & LASHELLE	P O BOX 103	59.39
16138	REYNOLDS WALTER	C/O COLUMBIA NATURAL RESOURCES	8.00
16142	RHEA ALBERTA	P O BOX 214	240.32
16143	RHEA ALFRED J & ALBERTA J	P O BOX 214	296.86
16172	RICE MARVIN & CHARTIE	P O BOX 46	59.93
16180	RICE RONALD EDWARD	HC 70 BOX 9027	92.14
16187	RICHARDS MICHAEL R & ESTHER K	CHAFFIN MOBILE HOME PARK	174.09
16207	RICKMAN GRANT -ESTATE-	C/O GRANT RICKMAN	14.64
16208	RICKMAN DIANA LYNN	795 MILLER AVENUE	52.48
16213	RIDENER FRED O & GENEVA	ESTILL KY 41627	62.42
16251	RISTER JAMES & PATRICIA	GARRETT KY 41630	437.13
16253	RITCHIE EDDIE & VERONICA	WAYLAND KY 41666	263.42
16256	RITCHIE PAUL	WAYLAND KY 41666	15.26
16267	ROARK LEONARD	WEEKSBURY KY 41667	36.77
16269	ROARK WARNER & PAULINE	WEEKSBURY KY 41667	14.16
16286	ROBERTS DARWIN D & VIRGINIA	ESTATES-NATIONAL STATE BANK	74.30
16289	ROBERTS DONALD W & SHERRIE	P O BOX 402	174.09
16296	ROBERTS EVA	GARRETT KY 41630	40.07
16303	ROBERTS HERMAN & ELIZABETH	RT 1	25.47
16314	ROBERTS KENNETH	P O BOX 168	89.71
16315	ROBERTS L K	P O BOX 168	77.30
16317	ROBERTS LEE & INIS -ESTATE-	C/O MARY KENNARD	127.24
16318	ROBERTS LEO	RT 1 BOX 409	31.47
16331	ROBERTS RICKY & CONNIE	P O BOX 7554	151.75
16334	ROBERTS ROBERT W & LOLA	P O BOX 52C	871.41
16335	ROBERTS ROBERT W JR	HC 77 BOX 1940	437.13
16341	ROBERTS WALDO LEE	RT 5 BOX 264	66.94
16343	ROBERTS WILLIAM D	31 CLIFTON AVENUE	14.16
16347	ROBERTSON JACKIE	HC 74 BOX 943	62.42
16352	ROBINETTE DEBRA LYNN	GENERAL DELIVERY	40.07
16360	ROBINETTE MITA	P O BOX 245	126.93
16361	ROBINETTE MITA	P O BOX 245	172.47
16362	ROBINETTE NYOKIA ADKINS	C/O NYOKIA ADKINS	52.48
16364	ROBINETTE RUDY	HC 74 BOX 765	131.89
16365	ROBINETTE SALLY ANN	P O BOX 114	9.08
16368	ROBINETTE TRICHA M	HC 74 BOX 495	15.26
16378	ROBINSON CARL E & MARSHA	HC 80 BOX 900	61.18
16380	ROBINSON CHARLES E	GARRETT KY 41630	21.48
16398	ROBINSON GARY W & PAMELA K	HC 80 BOX 1026	174.09
16399	ROBINSON GERALDINE COMM	HC 89 BOX 374	285.55
16403	ROBINSON HARVEY G & BRENDA K	6732 PINHOOK HILL	95.93
16404	ROBINSON HARVEY GENE & BRENDA	6732 PINHOOK HILL	27.67
16408	ROBINSON JAMES &	RUTH THOMASINE	44.71
16409	ROBINSON JAMES & TAMMY	APT 56 - INDIAN HILLS	140.80
16413	ROBINSON KENNETH & IMOGENE	P O BOX 308	296.86
16415	ROBINSON LEONARD	GENERAL DELIVERY	117.00
16416	ROBINSON LONNIE & KAREN	P O BOX 352	52.48
16419	ROBINSON MICHAEL & ANITA	P O BOX 764	76.37
16422	ROBINSON PAUL RAY	HC 80 BOX 1026	27.67
16424	ROBINSON PAUL D	P O BOX 826	908.17
16439	ROBINSON TINA WESSER	P O BOX 826	499.17
16440	ROBINSON TOMMY & HARLENE	P O BOX 21	176.56
16441	ROBINSON TOMMY & TONY	BLUE RIVER KY 41607	126.93
16456	ROGERS ANDY	GRETHEL KY 41631	52.48
16457	ROGERS ARLAND & DONNA JEAN	RT 5 BOX 219-K	398.63
16461	ROGERS BRYAN KEITH & CONNIE	& WILBURN & ANNA LOU HAMILTON	40.07
16462	ROGERS C C	P O BOX 183	64.89
16468	ROGERS DAVID ALLEN	P O BOX 404	14.16
16475	ROGERS ELIZA JANE -ESTATE-	C/O JONATHAN ROGERS	38.59
16477	ROGERS GLEN DALE & BETTY	P O BOX 68	15.26
16491	ROGERS LENA	C/O RUFUS ROGERS	14.16
16504	ROGERS UDELL	P O BOX 117	68.44
16505	ROGERS UDELL	HC 73 BOX 1310	77.30
16512	ROGERS WILLIAM J	WEEKSBURY KY 41667	59.39
16518	ROMANS JUNIOR LEE & BARBARA	P O BOX 26	399.91
16524	ROOP RALPH & PATTY	HC 77 BOX 1910	58.71
16539	ROSE ALVANELL	P O BOX 65	77.30
16547	ROSE EDDIE	P O BOX 218	15.26
16549	ROSE ELIZABETH	P O BOX 408	114.52
16553	ROSE EUGENE & SHEILA	P O BOX 3153	623.25
16562	ROSE JIMMY & ELIZABETH	P O BOX 204	25.88
16564	ROSE JOHN	GENERAL DELIVERY	87.68
16566	ROSE MARY	HC 84 BOX 43	14.16
16569	ROSE ORLEE	HC 73 BOX 1838	15.26
16574	ROSE SHIRLEY ANN & ANNA BELL	HARLESS; C/O ANNA BELL HARLESS	14.16
16576	ROSE THOMAS & MARY	HC 84 BOX 43	166.84
16590	ROSSI ANGELONIA -ESTATE-	C/O VICTORIA ANN ROSSI	175.87
16592	ROUTE 23 LIQUORS INC	P O BOX 478	77.30
16604	ROWE JAMIE R OR TERRY	3515 BUCKS BRANCH	45.83
16606	ROWE JOYCE ANN	LANGLEY KY 41645	226.19
16609	ROWE LINDA G	P O BOX 117	274.24
16610	ROWE MARIAN	P O BOX 18	499.17
16611	ROWE PAUL & DEBORAH	P O BOX 25	93.31
16616	ROWE ROGER & CAROLYN WILLS	HC 66 BOX 475	365.04
16621	ROWLAND HUGH DOUGLAS JR & KAYE	P O BOX 246	188.97
16622	ROWLAND HUGH SR -ESTATE-	LANGLEY KY 41645	251.01
16660	RYAN JOHN P	RR 6 BOX 75 H	93.31
16680	SALISBURY ANTHONY	HUNTER KY 41641	28.87
16681	SALISBURY ANTHONY & LINDA	GENERAL DELIVERY	14.16
16689	SALISBURY BILLY D & LINDA R	HC 80 BOX 1265	300.64
16691	SALISBURY BRUCE D	P O BOX 841	342.09
16694	SALISBURY CHRIS & STACY W	HIGHWAY 22	226.19
16696	SALISBURY DAN & JAMICE MAE	HC 73 BOX 1870	437.13
16697	SALISBURY DANNY A	GENERAL DELIVERY	70.70
16714	SALISBURY GEORGIA & JIMMIE D	P O BOX 701	27.67
16722	SALISBURY JAMES	HAROLD KY 41635	77.30
16728	SALISBURY JIMMIE DEE	HAROLD KY 41635	45.04
16731	SALISBURY JOE J & ARA	RT 1 - TOLER	31.14
16745	SALISBURY LINDA	GENERAL DELIVERY	35.11
16741	SALISBURY NORMA S	HC 73 BOX 1130	8.08
16748	SALISBURY RANDY & LINDA	GENERAL DELIVERY	248.81
16772	SALISBURY ROY & ARNOLD WILSON	1803 SUPERIOR AVENUE	27.93
16773	SALISBURY ROY D -ETAL-	1803 SUPERIOR AVENUE	60.93
16785	SALISBURY TRACY LEE	RT 1	25.47
16788	SALISBURY WILLIAM RICHARD	2532 CLOVERLEAF LANE	170.07
16791	SALSBERY GEORGIA & JIMMY D	RT 1	25.47
16794	SALTER JACK	P O BOX 123	15.26
16806	SALTERS JACK & INA	HIPPO KY 41637	630.70
16811	SAMMONS DAVID & MARTHA G	WHEELWRIGHT KY 41669	172.47
16845	SAMMONS ROSE MARY	P O BOX 591	40.07
16864	SAMONS EARL & OPAL	HC 89 BOX 356	37.60
16875	SAMONS JANET GAIL	P O BOX 655	48.08
16885	SAMONS LUCY & LAWRENCE	P O BOX 44	102.11
16887	SAMONS MARGIE & LUNDY	P O BOX 424	131.89
16892	SAMONS RICHARD JR	P O BOX 655	64.89
16895	SAMONS RONALD	P O BOX 304	19.83
16896	SAMONS RONALD & KATHY	P O BOX 304	59.93
16904	SAMONS TROY B	P O BOX 46	710.11
16907	SAMONS WILLIAM D & NORMA	STRAITTON BRANCH	76.37
16911	SAMBERS LEIGHTON JAMES	WHEELWRIGHT KY 41669	10.78
16912	SAMBERS MARK	HC 66 BOX 1785	15.26
16913	SAMBERS MARK	HC 66 BOX 1785	15.26
16914	SAMBERS MARK & SHEILA	HC 66 BOX 1785	123.22
16915	SAMBERS MARK & SHEILA	HC 66 BOX 1785	64.89
16929	SARGENT GARNET	HC 74 BOX 455	112.05
16935	SARTIN MERION	WHEELWRIGHT KY 41669	172.47
16944	SAZABO EDWARD VERNON	HC 88 BOX 110	176.56
16948	SCALF DWAYNE & LISA	P O BOX 312 - WABO CREEK ROAD	573.62
16960	SCALF WALLACE JULIAN &	DELORES JEAN	561.21
16965	SCARBERRY BARBARA & GARY M	HC 89 BOX 407	14.16
16969	SCARBERRY JOSEPHINE	HC 80 BOX 115	300.66
16979	SCHENCK DONNA GOBLE	200 SOUTH LAKE DRIVE	850.95
16995	SCHWANS SALES ENTERPRISES INC	115 WEST COLLEGE DRIVE	1,323.31
16997	SCOTT ANTHONY & BEVERLY	HC 80 BOX 725	188.97
17000	SCOTT BEVERLY MOORE	HC 80 BOX 725	15.26
17003	SCOTT CARL M & TAMMY	GENERAL DELIVERY	15.26
17004	SCOTT CHARLES R	BOX 1890 STATE ROAD FORK	474.35
17005	SCOTT DANIEL	WEST PRESTONSBURG KY 41668	195.20
17007	SCOTT ELBERT	P O BOX 173	40.07
17013	SCOTT FRANK & SHARON	HC 85 BOX 575	561.21
17015	SCOTT GERALD	P O BOX 86	176.56
17021	SCOTT HAYWARD JR	P O BOX 2166	98.99
17025	SCOTT JAMES & BERNICE	P O BOX 59	189.12
17036	SCOTT MATTIE -ESTATE-	C/O CLOVA SCOTT CASTLE AMDR	87.17

17037	SCOTT MELVINA &	VENESSA COLLINS	35.11
17039	SCOTT MIKE & TAMMY	GENERAL DELIVERY	58.71
17041	SCOTT PIA F	6110 FRANKLIN BLVD	176.56
17045	SCOTT REGGIE & TAMMY	HC 85 BOX 220	201.38
17048	SCOTT RODNEY	HC 85 BOX 552	46.30
17050	SCOTT TERRY	P O BOX 335	95.93
17051	SCOTT THLESA R	P O BOX 371	274.24
17055	SCOTT VIENETIA	P O BOX 13	48.08
17079	SCUTCHFIELD WILLIAM H & VIVIAN	1131 CARDINAL DRIVE	398.63
17080	SEAL RANDY J & TAMMY R	GENERAL DELIVERY	251.01
17085	SEE WILLIAM E JR &	BILLIE DAMEY	48.52
17093	SELLORS ERIC J & GERALDINE	HC 69 BOX 350	149.85
17098	SENTERS TIMOTHY MICHAEL &	DEBRA KAY	296.86
17100	SERIMAGER KENDALL F	RT 4 BOX 3398	29.99
17111	SETSER HENRY L JR & SHARON K	HC 72 BOX 215	14.16
17118	SETSER LONA & WILLARD	HC 69 BOX 65	118.19
17122	SETSER RICKY McDONALD	& MARY E	115.93
17125	SETSER TIM & SHELIA	HC 89 BOX 781	161.16
17137	SEXTON CHARLES DOUGLAS &	LAYERNE	89.71
17139	SEXTON DENNIS J & SHARON K	ESTILL KY 41627	11.55
17140	SEXTON DENZIL & DIANA	GENERAL DELIVERY	161.16
17146	SEXTON JOHN HENRY	P O BOX 112	161.16
17174	SHAWERS LEWIS	HC 73 BOX 2335	133.16
17176	SHEARS WILLIE MAE	P O BOX 378	210.92
17183	SHELTER AMERICA CORP	P O BOX 260	295.75
17196	SHELTON RUSSELL LEE JR	& LINDA C	145.56
17214	SHEPHERD ANDREA MICHELLE	C/O OWEN SHEPHERD	64.89
17233	SHEPHERD BILL D	HC 70 BOX 738	319.47
17237	SHEPHERD BILLIE DORIS	P O BOX 24	107.08
17250	SHEPHERD DANNY	P O BOX 173	41.30
17258	SHEPHERD DENVER LEE	HC 68 BOX 255	62.42
17259	SHEPHERD DENVER LEE	P O BOX 255	188.97
17262	SHEPHERD DON L & BONNIE	WEST PRESTONSBURG KY 41668	138.55
17263	SHEPHERD DONALD	ALLEN KY 41601	34.35
17264	SHEPHERD DONALD R & KIMBERLY R	180 WEST OLD MIDDLE CREEK RD	437.13
17266	SHEPHERD DONNIE	HC 68 BOX 209	141.95
17267	SHEPHERD DONNIE & BONNIE	HC 68 BOX 209	138.55
17269	SHEPHERD DONNIE JR & KATHY L	P O BOX 279	174.09
17277	SHEPHERD EDGAR & BARBARA	P O BOX 184	337.87
17281	SHEPHERD ELLISON	WEEKSBURY KY 41667	36.77
17292	SHEPHERD GARY & TAMMY	105 VAN BUREN	114.52
17302	SHEPHERD HAZEL	HC 77 BOX 135	437.13
17303	SHEPHERD HENRY	HC 77 BOX 135	7.81
17305	SHEPHERD HERSHEL	HC 77 BOX 140	313.05
17306	SHEPHERD HERSHEL & LINDA	HC 77 BOX 140	14.16
17316	SHEPHERD JACQUELINE	141 OAKLAND	58.46
17316	SHEPHERD JAMES & WILMA JEAN	P O BOX 55	82.01
17329	SHEPHERD JOHN & LINDA	P O BOX 204	59.39
17336	SHEPHERD JOHNNY	DWALE KY 41621	70.70
17338	SHEPHERD JOYCE	HC 89 BOX 346	33.89
17340	SHEPHERD KATHRYN ANN	P O BOX 220	238.60
17348	SHEPHERD LINDY -ESTATE-	C/O HELEN AKERS	115.93
17350	SHEPHERD LLOYD	HC 80 BOX 110	61.18
17356	SHEPHERD MALCOLM T & CONNIE	HC 66 BOX 56	316.10
17361	SHEPHERD MARTHA	DAVID KY 41616	66.47
17362	SHEPHERD MARY L	P O BOX 98	70.70
17364	SHEPHERD MELVIN	HC 68 BOX 577	40.07
17365	SHEPHERD MILTON	P O BOX 8	93.31
17378	SHEPHERD OWEN DEWAYNE	P O BOX 214	40.07
17380	SHEPHERD PAUL	MEADOWS BRANCH	93.31
17390	SHEPHERD ROGER D & WILMA	P O BOX 132	83.14
17402	SHEPHERD STELLA ARNETT -ESTATE	C/O EDDIE WAYNE SHEPHERD	59.68
17411	SHEPHERD TONYA	DAVID KY 41616	313.05
17430	SHEPHERD WILMA	P O BOX 55	34.52
17436	SHERRAN LORA	HC 70 BOX 309	34.52
17460	SHORTRIDGE NANCY MARGARET	P O BOX 1326	183.78
17472	SIMPSON DANNY LEE	P O BOX 305	93.31
17473	SIMPSON DANNY LEE	P O BOX 305	130.64
17484	SIZEMORE DANNY	P O BOX 70	21.48
17485	SIZEMORE DARRIN & EARNESTINE	HC 78 BOX 559	40.07
17489	SIZEMORE HERSHELL	P O BOX 070	40.07
17493	SIZEMORE KENNETH & BOBBIE	P O BOX 362	135.63
17494	SIZEMORE LESLIE ANN	P O BOX 372	300.64
17502	SIZEMORE TIMOTHY & NELLIE	HARRIS C/O TIMOTHY SIZEMORE	187.18
17526	SKEANS JOE	HC 68 BOX 225	53.76
17527	SKEANS JOHN JR & DAWN	P O BOX 741	87.68
17533	SKEANS SAMMY	HC 71 BOX 1292	59.39
17534	SKEANS EUGENE & SUSAN	P O BOX 151	70.70
17541	SKEANS JOE R	STAR RT 4	14.16
17545	SKEANS PAUL JR & SHARON	1437 SOUTH LAKE DRIVE	172.47
17546	SKEANS ROBERT & SANDRA KAY	P O BOX 345	342.09
17549	SKIDMORE ANTHONY	P O BOX 1369	1,181.61
17559	SLOAN CHRISTINE	P O BOX 278	229.01
17560	SLOAN HOMER & CHRISTINE	P O BOX 278	48.08
17565	SLOAN WILLIAM L	P O BOX 278	104.62
17584	SLONE BARBARA	1615 OLD MIDDLE CREEK ROAD	499.17
17590	SLONE BEULAH MAE	P O BOX 21	15.26
17590	SLONE BEULAH, WILLIAM SLONE,	& BARBARA CAMPBELL	27.67
175			



17979	SNYDER BILLY JO &	BRYAN BLACKBURN	93.86
17996	SOUTHWESTERN ELKHORN COAL CO	RT 4	164.15
18001	SPARKMAN CARVIN	HC 88 BOX 385	36.37
18011	SPARKMAN MARK & ROBIN	P O BOX 402	53.76
18013	SPARKMAN TOMMY LEE	GENERAL DELIVERY	188.97
18027	SPARR JOHN WILLIAM & SHARON	HC 70 BOX 7010	93.31
18032	SPEARS BURMIS & MARY	HC 73 BOX 1025	275.83
18043	SPEARS DARVIN	RT 3 BOX 24-5	105.80
18047	SPEARS DON ROBIN	P O BOX 798	8.08
18055	SPEARS FOSTER JR	C/O FOSTER & GENEVA SPEARS	8.55
18056	SPEARS FRED & KATHY	HC 66 BOX 897	98.99
18057	SPEARS FRED & KATHY	HC 66 BOX 897	135.17
18066	SPEARS HARLIS EDWARD	HC 73 BOX 1130	8.53
18067	SPEARS HARLIS	HC 73 BOX 1130	20.99
18069	SPEARS HOMER & MARIE	MCDOWELL KY 41647	36.77
18071	SPEARS JACK	1178 ROUGH & TOUGH	27.67
18073	SPEARS JAMES KEITH & VIRGINIA	ANN	212.07
18074	SPEARS JAMES KEITH & VIRGINIA	ANN	14.16
18077	SPEARS JOHN L	P O BOX 24	10.30
18078	SPEARS JOHNNY & GERALDINE	1074 ROUGH & TOUGH ROAD	46.30
18079	SPEARS JOHNNY & GRETA	WHEELWRIGHT KY 41669	251.63
18080	SPEARS JUNIOR	HC 73 BOX 1130	37.83
18085	SPEARS LARRY J & GOLDIE	P O BOX 811 - EMMA ROAD	226.19
18086	SPEARS LINDSEY & OPAL	687 MCCUTCHEON ROAD	53.76
18093	SPEARS MYRTLE	HC 73 BOX 1130	8.58
18094	SPEARS MYRTLE -ETAL-	HC 73 BOX 1130	265.52
18108	SPEARS ROY & KATHY JEAN	P O BOX 236	40.07
18109	SPEARS SHELIA	P O BOX 94 - GREEN HALL BRANCH	54.96
18111	SPEARS STEVE	P O BOX 79	95.93
18129	SPENCER BOBBY & SHIRLEY	HC 72 BOX 269	85.78
18130	SPENCER BOBBY & SHIRLEY K	HC 72 BOX 269	226.76
18142	SPENCER OVA & BETTY	HC 87 BOX 5	313.05
18154	SPRADLIN BOBBY & WANDA	P O BOX 191	240.32
18157	SPRADLIN DAVE	HC 66 BOX 1440	48.08
18158	SPRADLIN DAVID	HC 66 BOX 1440	64.89
18159	SPRADLIN DAVID	HC 66 BOX 1440	418.89
18160	SPRADLIN DAVID	HC 66 BOX 1440	15.26
18161	SPRADLIN DAVID	HC 66 BOX 1440	67.37
18173	SPRADLIN JAMES R	HC 77 BOX 320	193.93
18186	SPRADLIN ROBERT	HC 66 BOX 1428	83.52
18187	SPRADLIN ROBERT	RT 1	64.89
18190	SPRADLIN VIRGIL & DESSIE	P O BOX 23126	151.75
18195	SPRADLIN WILLIAM THOMAS &	EDNA J	31.14
18197	SPRIGGS JODY	GENERAL DELIVERY	15.26
18198	SPRIGGS MARION T & CONSUELO	GENERAL DELIVERY	82.26
18201	SPRIGGS SUE	ALLEN KY 41601	27.67
18220	SPURLOCK DANA TERRY	& LOQUIILLA	375.53
18222	SPURLOCK DANNA & LINDA	P O BOX 654	364.71
18232	SPURLOCK ELLIS & STELLA	PRINTER KY 41655	387.32
18235	SPURLOCK HOBERT	P O BOX 39	447.26
18244	SPURLOCK KENNITH R	P O BOX 44	79.75
18256	SPURLOCK RUSSELL & KATHRYN	HC 89 BOX 400	104.62
18257	SPURLOCK RUSSELL & KATHRYN	HC 89 BOX 400	25.47
18258	SPURLOCK VIOLET	HC 84 BOX 42	59.39
18260	STACY BOBBY & BERNADINE	STONE COAL TRAILER COURT	27.67
18280	STAMPER REED & GENEVA	P O BOX 47	14.16
18289	STANFORD DAVID	P O BOX 85	14.16
18303	STANLEY JOE MRS -GRACE- ESTATE	419 NORTH ARNOLD AVENUE	255.03
18304	STANLEY JOE W	P O BOX 321	126.93
18305	STANLEY JOHN & BRENDA	P O BOX 132	36.77
18307	STANLEY PAUL DAVID	P O BOX 988	183.78
18310	STANLEY RICKY & AUDREY	P O BOX 26	346.57
18311	STANLEY ROBERT DAREL & VICKIE	BEVINSVILLE KY 41606	161.16
18313	STANLEY SHERYL	& BURNETT LITTLE	273.13
18314	STANLEY TEDDY & CONNIE	P O BOX 173	229.01
18315	STANLEY WARREN	HELVIN KY 41650	31.35
18323	STAPLETON BILLY JOE	GENERAL DELIVERY	73.59
18324	STAPLETON BILLY JOE & CAROLYN	941 EMMA RD	461.95
18327	STAPLETON FRANK	HC 66 BOX 1230	46.30
18328	STAPLETON FRANKIE	HAROLD KY 41635	77.30
18331	STAPLETON KENNETH	102 WEDDINGTON LANE	346.57
18333	STAPLETON LONNIE KEITH & DELLA	902 EMMA ROAD	27.67
18334	STAPLETON LONNIE KEITH &	DELLA A	399.91
18342	STAR BAK	C/O MGIC	681.33
18359	STEELE LINDA	2909 SANTA BARBARA DRIVE	14.00
18387	STEPHENS CHARLES & DEANNA	HC 66 BOX 2300	53.76
18389	STEPHENS CHARLES JR	RR 71 BOX 2145	50.34
18399	STEPHENS D C	1500 NEWMAN ROAD	468.92
18400	STEPHENS DANIEL HOUSTON	HC 68 BOX 205	623.25
18401	STEPHENS DANNY & DARLENE	P O BOX 350	77.30
18405	STEPHENS DAVID WAYNE & PEGGY	WAYLAND KY 41666	226.19
18411	STEPHENS EDGAR & LORETTA	RT 1 BOX 439	77.30
18432	STEPHENS IKE -ESTATE-	C/O CLARENCE MARTIN	27.01
18434	STEPHENS ISAAC	2022 COUNTY ROAD #156	14.16
18452	STEPHENS LARRY & SANDRA	P O BOX 212	226.19
18462	STEPHENS MONROE & SANDY	HC 71 BOX 910	102.37
18468	STEPHENS SAMUEL	P O BOX 58	52.60
18480	STEPHENS WILLIAM D	P O BOX 284	6.58
18481	STEPHENS WILLIAM D & ROBERTA D	P O BOX 284	37.93
18501	STEVENS DARRELL & ROBERTA	P O BOX 284	227.07
18540	STEWART DELMER & JOEME	P O BOX 72	263.42
18541	STEWART DENVER & LINDA	P O BOX 138	176.56
18550	STEWART JOHN O &	DENISE VICKERS	251.01
18577	STOLL DARVIN L OR MISSOURI	#9 WEBB LANE	31.14
18585	STONE VICKY LYNN	P O BOX 1265	9.08
18596	STOMERS CHERYL L	P O BOX 455	213.18
18602	STRATTON BILLY JOE &	VICTORIA MARIE	871.41
18605	STRATTON CHESTER E & AUDREY D	P O BOX 29	154.22
18608	STRATTON DANNY	P O BOX 114	47.52
18609	STRATTON DANNY & HELEN HUNT	STANVILLE KY 41659	15.26
18612	STRATTON ELBERT	HC 77 BOX 430	337.87
18614	STRATTON FREDRICK	273 SHOP BRANCH ROAD	89.71
18622	STRATTON JAKE	P O BOX 141	11.40
18623	STRATTON JAKE & BERTHA	P O BOX 141	49.59
18625	STRATTON JAMES KEITH & PEARL	MCDOWELL KY 41647	176.56
18632	STRATTON JOHN E	P O BOX 29	77.93
18638	STRATTON JULIA	P O BOX 294	15.29
18647	STRATTON RICKY & VERTIE	P O BOX 112	83.52
18648	STRATTON RICKY & VERTIE	P O BOX 112	102.11
18649	STRATTON RICKY & VERTIE	P O BOX 112	15.26
18651	STRATTON RONNIE & DANNY	P O BOX 114	778.37
18671	STRICKLIN PEARCY	HELVIN KY 41650	36.77
18679	STURBO BARRY & ANN	453 DUELL DRIVE	64.89
18683	STURBO BILLY D	MCDOWELL KY 41647	102.55
18684	STURBO BILLY D & GERMAN	HC 78 BOX 395	187.75
18691	STURBO CLARK & CAROLYN	P O BOX 203	151.75
18692	STURBO CLYDE	GENERAL DELIVERY	19.83
18694	STURBO CONNIE	P O BOX 575	126.93
18695	STURBO DALE & OR SONJA	P O BOX 27	15.26
18700	STURBO DOUGLAS	P O BOX 403	64.89
18716	STURBO GREG & LILY	P O BOX 362	27.67
18721	STURBO GREGORY T & LILLY	P O BOX 362	40.07
18727	STURBO IVAN & WANDA	P O BOX 321	139.34
18728	STURBO IVAN & WANDA	P O BOX 321	251.01
18741	STURBO JOHN M III	P O BOX 514	455.17
18755	STURBO LARRY J	P O BOX 575	40.95
18774	STURBO PEGGY JO MARTIN	DRIFT KY 41619	27.67
18777	STURBO RAY & DEBBIE LYNN	EASTERN KY 41622	40.07
18779	STURBO RICHARD -ESTATE-	C/O ELMA BARTRUR	56.72
18780	STURBO RICKY & RHONDA	HC 72 BOX 459	188.97
18796	STURBO VERNON	P O BOX 586	466.48
18797	STURBO VERNON & PAMELA	MCDOWELL KY 41647	511.58
18824	STURGILL MABRE	GARRETT KY 41630	77.30
18849	SUPERAMERICA GROUP INC	ATTN: CORP REAL ESTATE DEPT	229.01
18855	SUTHERLIN KAREN B -TRUST-	P O BOX 114	118.77
18860	SWIGER ANTHONY	P O BOX 37	530.21
18861	SWIGER ANTHONY Q	P O BOX 37	17.73
18870	SWORD ALTON JR -ESTATE-	C/O DENNIS SWORD	14.16
18872	SWORD EARNEST & BONNIE J	ALLEN KY 41601	536.39
18877	SWORD JEFFERY OR KATHERINE	P O BOX 180	89.71
18878	SWORD JOHN CLARENCE JR	P O BOX 38	207.89
18884	SYMON DAVID & WANDA	P O BOX 531	364.71
18886	SZAKOS JOSEPH	C/O RAY D & ELIZABETH WRIGHT	313.05
18890	TACKETT AARON & SCHERYL	BEAVER KY 41604	70.70
18899	TACKETT ALLEN & GIRLIE	HC 77 BOX 150	99.64
18901	TACKETT AMON & SANDRA	GENERAL DELIVERY	15.26
18905	TACKETT ANDY JACK & MARY ETTA	GENERAL DELIVERY	62.42
18908	TACKETT ANNA SUE	HC 78 BOX 358	263.42
18917	TACKETT BALLARD	P O BOX 88	251.63
18928	TACKETT BETHEL DEAN, JOYCE	& JAKE MOORE	27.67
18930	TACKETT BETTY JOE HAMILTON	GENERAL DELIVERY	15.26
18932	TACKETT BILLIE & ALLEN	P O BOX 7	59.39
18935	TACKETT BOBBY PAUL	P O BOX 314	33.89
18937	TACKETT BRIAN KEITH & BERNIECE	HC 77 BOX 1120	226.19
18947	TACKETT CHESTER	617 OTTER POINT ROAD	48.08
18948	TACKETT CHESTER	HELVIN KY 41650	25.26
18952	TACKETT CLIFFORD & CLAUDEEN	P O BOX 61	84.26
18958	TACKETT CORA LORRAINE	PIKE FLOYD HOLLOW	40.07
18964	TACKETT CURTIS & VEDA	HC 78 BOX 225	297.49
18971	TACKETT DANNY LEE	GARRETT KY 41630	27.67
18982	TACKETT DICKIE	HC 72 BOX 308	40.07
18983	TACKETT DICKY	HC 72 BOX 308	586.03

18985	TACKETT DONALD RAY	P O BOX 324	598.43
18995	TACKETT EDDIE D & JAMIE L	P O BOX 317	112.55
19013	TACKETT EUGENE & BRENDA	HC 77 BOX 580	188.97
19022	TACKETT GARY	MELVIN KY 41650	93.31
19040	TACKETT HAMP MRS	C/O ROBERT L TACKETT	56.45
19043	TACKETT HASSELL	P O BOX 259	62.79
19068	TACKETT JEANETTE	GENERAL DELIVERY	52.48
19069	TACKETT JEFFERY DWAYNE	C/O MYRTLE TACKETT	72.95
19073	TACKETT JIMMY & ZETTIE	203 SUMMER STREET	375.09
19082	TACKETT JOHN DAVID & BETTY R	10492 W MOUNTAIN PARKWAY	499.17
19086	TACKETT JONAH	DBA PIZZA CABIN	213.79
19091	TACKETT KELMA DONA	HC 77 BOX 440	15.26
19098	TACKETT L JAY	HC 73 BOX 670	54.96
19099	TACKETT L JAY & DIANNA	HC 73 BOX 670	72.95
19101	TACKETT LAMAR OR BRENDA	P O BOX 1	14.16
19102	TACKETT LAMAR OR BRENDA	P O BOX 1	14.16
19103	TACKETT LARRY	P O BOX 068	15.26
19106	TACKETT LARRY & BETTY JO	P O BOX 068	315.53
19108	TACKETT LARRY & LORI CONN	P O BOX 506	174.09
19114	TACKETT LEONARD	MELVIN KY 41650	25.26
19118	TACKETT LEVI & MELVINA -ESTATE	C/O DENVER TACKETT	361.02
19122	TACKETT LINVIL ROE & AMNETTE	P O BOX 170	151.75
19126	TACKETT LONNIE	GENERAL DELIVERY	65.07
19127	TACKETT LONNIE DEAN JR	P O BOX 1	59.39
19128	TACKETT LONNIE JR	P O BOX 1	25.47
19130	TACKETT LOU TERESA	P O BOX 088	50.01
19131	TACKETT LOU TERESA	P O BOX 088	15.26
19132	TACKETT LUBERTA	TEABERRY KY 41660	67.37
19136	TACKETT LUTHER & BEULAH	5603 DUNBAR AVENUE	25.47
19150	TACKETT MARVIN D & DOROTHY J	RT 1	13.05
19152	TACKETT MELLIE	P O BOX 133	35.11
19154	TACKETT MICHAEL & KRISTI	P O BOX 353	25.19
19155	TACKETT MICHAEL OR KRISTI	P O BOX 353	50.01
19156	TACKETT MICHAEL B	P O BOX 353	126.93
19157	TACKETT MICHAEL NEAL	P O BOX 259	43.56
19159	TACKETT MIKE & PAULA K	HC 70 BOX 7075	36.77
19163	TACKETT MOLLIE	BYPRO KY 41612	226.18
19192	TACKETT RAMONA & EMRITT	HC 73 BOX 1050	8.53
19198	TACKETT ROBERT L & JANET M	HC 77 BOX 17	218.75
19211	TACKETT ROSA	C/O WILLIS TACKETT	39.92
19223	TACKETT STANLEY	P O BOX 089	126.93
19224	TACKETT STERLING	P O BOX 089	871.92
19225	TACKETT STERLING	DBA STANLEY EQUIPMENT	746.11
19226	TACKETT STERLING	& JIMMY MENDELL	194.03
19227	TACKETT STERLING & LEIGH ANN	P O BOX 089	192.70
19231	TACKETT TERESA	HC 73 BOX 730	40.07
19232	TACKETT TERESA	1801 REYNOLDS BRANCH	15.26
19236	TACKETT THURMAN & BERTHA L	HC 77 BOX 36	15.26
19237	TACKETT THURMAN LEE & BERTHA	P O BOX 036	61.18
19238	TACKETT TIMMY	P O BOX 125	52.48
19247	TACKETT VICTOR JR	HALO KY 41633	31.14
19263	TACKETT WILBURN	MELVIN KY 41650	55.09
19274	TAYLOR ALLEN	RT 1	48.08
19277	TAYLOR ANDY LEE & VANETTE	HUNTER KY 41641	68.44
19279	TAYLOR BRENDA ANN SANDERS	P O BOX 47	42.45
19288	TAYLOR ELBERT LEN & LINDA GAYE	HC 80 BOX 150	368.91
19291	TAYLOR FLOYD C & ROSALEE B	HUNTER KY 41641	70.70
19292	TAYLOR FLOYD C & ROSALEE B	GENERAL DELIVERY	65.91
19294	TAYLOR JACKIE D & EDDIE	GENERAL DELIVERY	76.37
19295	TAYLOR JAMES E & MARY E	P O BOX 86	282.05
19302	TAYLOR KEITH GORDON	& BEVERLY JANE	183.78
19309	TAYLOR NANCY & EDWARD C	3305 BUCKS BRANCH ROAD	59.39
19310	TAYLOR PETE & ELIZA	ROUGH & TOUGH ROAD	89.71
19315	TAYLOR VADA H	3116 CALVIN STREET	40.07
19317	TAYLOR VIVIAN R	311 SOUTH THIRD STREET	34.52
19326	TERRY CORBETT & ELLEN	WAYLAND KY 41666	226.19
19332	TERRY ROY JR	P O BOX 243	158.91
19335	TERRYS AUTO SALES INC	516 SOUTH LAKE DRIVE	1,529.43
19344	THACKER GARFIELD OR SANDRA	P O BOX 2006	6.85
19346	THACKER GLENNA	114 GREEN MEADOW LANE	1,057.53
19351	THACKER JEREMY	P O BOX 158	151.75
19352	THACKER JEREMY	P O BOX 158	213.79
19354	THACKER LUCILLE HALL	BOX 200 ORCHARD BRANCH	275.83
19357	THACKER REECE -ESTATE-	EASTERN KY 41622	6.47
19359	THACKER TERRY & VILLA MAE	BEAVER KY 41604	21.48
19363	THACKER WILLIAM	GENERAL DELIVERY	36.77
19368	THOMAS CHESTER	LACKEY KY 41643	89.71
19381	THOMAS VINCENT & KATHY	P O BOX 015	45.04
19			



19931 WALLACE EARL	HC 85 BOX 550	102.11
19939 WALLACE PAUL & OR CAROLINE	P O BOX 172	77.30
19957 WALLEN FLORENE	IVEL KY 41642	66.55
19961 WALLEN GERTRUDE	OR BONNIE SHEPHERD	43.56
19980 WALLEN MALCOM JR	P O BOX 109	12.78
19981 WALLEN MALCOMB & BARBARA	P O BOX 171	61.18
19985 WALLEN OLLIE	HC 71 BOX 690	229.01
20003 WALLEN WAYNE & ZELDA F	P O BOX 373	150.99
20006 WALLS BRADTRICK & MARCIA R	DWALE KY 41621	251.01
20018 WALTERS LOIS	JUSTELL STATION	102.11
20023 WALTERS TEDDY & JUDY	P O BOX 385	201.38
20024 WALTERS TEDDY W OR JUDITH M	P O BOX 385	32.63
20034 WARD BOBBY	HC 79 BOX 360	118.19
20040 WARD ERNESTINE	HC 79 BOX 360	52.60
20065 WARD TODD OR NEDRA	P O BOX 553	94.67
20066 WARD TODD OR NEDRA	P O BOX 553	46.30
20071 WAREHAM PATRICIA PELFREY	1415 GODDARD AVENUE	107.96
20077 WARREN DOLLIE	P O BOX 226	43.56
20101 WATERS C V & ARNOLD TURNER JR	C/O ARNOLD TURNER JR	229.67
20106 WATKINS CARL E	P O BOX 316	71.12
20128 WATKINS TERRY	HC 85 BOX 425	40.07
20129 WATKINS TROY & WANDA SUE	GENERAL DELIVERY	164.15
20150 WATSON STEVE & ETHA BELL	HC 74 BOX 125	126.93
20155 WATSON VIVIAN J	HC 74 BOX 745	57.44
20164 WEATHERS EUGENE & LINDA	HC 66 BOX 75	229.01
20170 WEBB BILL & FLORA	HC 70 BOX 7055	25.47
20173 WEBB CHARLES & DIANE	P O BOX 1312	48.08
20177 WEBB DAVID & CARLEMA	HC 66 BOX 465	93.31
20178 WEBB DAVID & CARLEMA	HC 66 BOX 465	41.30
20194 WEBB H L	401 FRANKLIN STREET	17.95
20195 WEBB HENRY & GERALDINE	HC 70 BOX 7072	14.16
20196 WEBB HENRY & GERALDINE	HC 70 BOX 7072	343.54
20201 WEBB JAMES A	MINNIE KY 41651	251.01
20210 WEBB KENNETH O	HC 80 BOX 870	313.05
20240 WEDDINGTON JOE	P O BOX 112	294.53
20241 WEDDINGTON JOE	P O BOX 112	568.25
20242 WEDDINGTON JOE	P O BOX 112	5.11
20257 WELLS BESSIE -ESTATE-	C/O JAMES D WELLS, EXEC	30.67
20263 WELLS BRENDA W	P O BOX 313	27.67
20272 WELLS DONALD J & DREMA S	P O BOX 263	93.31
20275 WELLS DWAYNE & GERALDINE	P O BOX 298	884.87
20290 WELLS JEFF	GENERAL DELIVERY	432.55
20303 WELLS LOIS	C/O MIKE WELLS	31.14
20338 WELLS WILLIAM R & RINA MAE	P O BOX 13	70.70
20342 WESLEY MICHAEL	CLAYTON MH - BOX 310	54.94
20351 WEST THURMAN D & SHIELA	P O BOX 84	933.45
20352 WEST THURMAN D & SHIELA	P O BOX 84	71.12
20354 WEST THURMAN D & SHIELA	P O BOX 84	1,429.77
20374 WHICKER RUTH T	P O BOX 613	398.63
20375 WHICKER RUTH T	P O BOX 613	754.85
20382 WHITAKER CARL	GENERAL DELIVERY	126.93
20388 WHITAKER ELIZABETH GILBERT	10975 MONTICELLO	93.31
20402 WHITAKER MICHAEL R & BETTY A	P O BOX 190	716.33
20408 WHITAKER VON E & DOLLY A	P O BOX 56	70.70
20441 WHITT JEFFREY RAY & PEGGY DAWN	GENERAL DELIVERY	468.17
20444 WHITT PHILLIP A & RHONDA	1998 STATE ROAD FORK	424.72
20452 WHITTEN LINDA	P O BOX 119	995.49
20453 WHITTEN PHILLIP & LINDA	P O BOX 119	188.97
20463 WICKER LANA	160 WEST OLD MIDDLE CREEK	98.41
20474 WILBURN GREGORY	P O BOX 096	201.38
20478 WILBURN WINFORD & SHERRY	HC 73	15.26

20487 WILEY ERNEST & LAMONA -ESTATE-	C/O GLADYS WHITE	251.01
20503 WILLIAMS CHARLES & BOBBIE	P O BOX 389	240.32
20506 WILLIAMS CHEYENNE	P O BOX 79	37.60
20507 WILLIAMS CHEYENNE	P O BOX 79	50.01
20509 WILLIAMS CHUDNEY	GENERAL DELIVERY	165.40
20522 WILLIAMS ELIZABETH	HC 78 BOX 233	623.25
20535 WILLIAMS HANK & ESTA	STAR RT 1 BOX 56	65.07
20540 WILLIAMS JAMES LAMNIE	& CAROL SUE	19.83
20544 WILLIAMS KEITH	GRETHEL KY 41631	530.21
20549 WILLIAMS MANFORD KELLY	& ERMA G	102.11
20559 WILLIAMS PAUL & ANITA	HC 84 BOX 113	114.82
20561 WILLIAMS PAUL T & NORA L	RT 404	192.70
20562 WILLIAMS R M	12725 PORTLAND AVENUE S	983.27
20564 WILLIAMS REX	P O BOX 1079	87.68
20566 WILLIAMS REX & KATHY	1422 WINCHESTER AVENUE	15.26
20567 WILLIAMS RICKY	HC 77 BOX 2700	68.62
20570 WILLIAMS SOLA	HC 84 BOX 113	53.23
20572 WILLIAMS TEX & KATHERN	GENERAL DELIVERY	50.01
20584 WILLIAMSON DONALD W	OR CHRISTINE	158.91
20587 WILLIAMSON JAMES E	P O BOX 131	89.71
20588 WILLIAMSON JANICE DENISE	P O BOX 104	89.71
20589 WILLIAMSON JANICE DENISE	P O BOX 104	100.89
20590 WILLIAMSON JESSE EDWARD	102 ZIEGLER DRIVE	188.97
20591 WILLIAMSON JESSIE	RT 3 BOX 654	89.71
20607 WILLIS PATSY CHAFFINS	1020 BREEDEN ROAD	511.71
20613 WILLS MARY K & RODNEY	HC 70 BOX 6025	398.63
20620 WILSON FRED & CLEO -ESTATE-	C/O JAMES CLAY	114.52
20624 WILSON LOU EMMA	RT 1	9.00
20629 WILSON MICHAEL G & GLENDA L	136 WEST OLD MIDDLE CREEK RD	623.25
20632 WILSON REX DAVID & BRENDA	HC 70 BOX 4070	398.63
20643 WIREMAN ADAM & EDNA	HC 88 BOX 845	74.82
20666 WOLFORD KYLE GENE	MELVIN KY 41650	54.87
20671 WOODS ALBERTA	P O BOX 408	10.78
20672 WOODS ALBERTA	P O BOX 408	59.39
20686 WOODS CLYDE	P O BOX 62	2,038.29
20687 WOODS CLYDE & ELLEN	P O BOX 62	747.33
20688 WOODS CLYDE LEON & ELLEN GAYE	ALLEN KY 41601	188.97
20696 WOODS J C	STAR ROUTE 356 - BOX 14	14.10
20698 WOODS JESSIE & BETTY	HC 66 BOX 1670	35.11
20710 WOODS SCOTTIE	HC 66 BOX 1775	49.85
20728 WRIGHT BILLY & OPAL	P O BOX 281	31.14
20731 WRIGHT CHARLES E & MARGARET	HC 66 BOX 1869	21.48
20737 WRIGHT EARL	P O BOX 112	52.48
20755 WRIGHT JAMES WESLEY & TAMMY	BOX 709 - ENNA ROAD	350.27
20782 WRIGHT RANDY	MARTIN KY 41649	19.83
20793 WRIGHT SHERRY	HC 72 BOX 209	87.68
20794 WRIGHT STEVE & OR FRANCENE	HC 70 BOX 475	91.06
20798 WRIGHT WAYNE & LINDA	GENERAL DELIVERY	93.31
20806 WYETH GLENDA CHARMAE	HC 77	15.26
20820 YATES BEATRICE	HC 71 BOX 415	123.22
20822 YATES CARTER LEE	HC 84 BOX	65.07
20823 YATES DARRELL L & LINDA S	P O BOX 046	175.87
20826 YATES DON	P O BOX 403	210.92
20827 YATES DON & GENEVA	P O BOX 403	203.02
20833 YATES JIMMY	P O BOX 137	104.59
20835 YATES JIMMY JR & DONNA	P O BOX 457	21.48
20839 YATES LOTTIE	GENERAL DELIVERY	27.67
20848 YATES RONALD	P O BOX 43	57.14
20849 YATES RONALD	P O BOX 43	14.16
20850 YATES RONALD	P O BOX 43	59.39
20852 YATES TIM & GLENDA	P O BOX 233	455.17
20853 YATES TIM & LOUISE	P O BOX 52	89.71
20859 YONTS LARRY & OPALENA	GENERAL DELIVERY	48.08
20863 YOUNG KATHERYN	C/O UNITED FEDERAL	127.04
20864 YOUNG KATHERYN, MARY ELLEN	TURNER & GERTRUDE STURBO	78.95
20865 YOUNG ROBERT DUANE	P O BOX 67	15.26
20866 YOUNG ROBERT DUANE	& BRENDA GAIL	223.52
20872 YOUNG JAMES E	P O BOX 327	14.16
20878 YOUNG ALVIN & KELPIE	P O BOX 95	21.48
20880 YOUNG DELLA	HAROLD KY 41635	71.12
20884 YOUNG RONALD D	P O BOX 206	72.34
20885 YOUNG TERESA	HC 73 BOX 920	21.48

Subscribe to *The Floyd County Times* — Phone 886-8506

# WRIGHT LUMBER COMPANY

**DEALERS IN:**

*Lumber — Hardware  
Plumbing & Electrical Supplies*

**(606) 285-3368**

Box 296, Martin, Ky. 41649

**(606) 631-1240**

Zebulon Road, Pikeville, Ky. 41501



# Sizzlin' Summer Special!

Have we got a red hot deal for you?!  
Now through August 31, 1993 you can subscribe, renew your subscription or extend your subscription to **THE FLOYD COUNTY TIMES** for just a fraction of its regular, newsstand price.

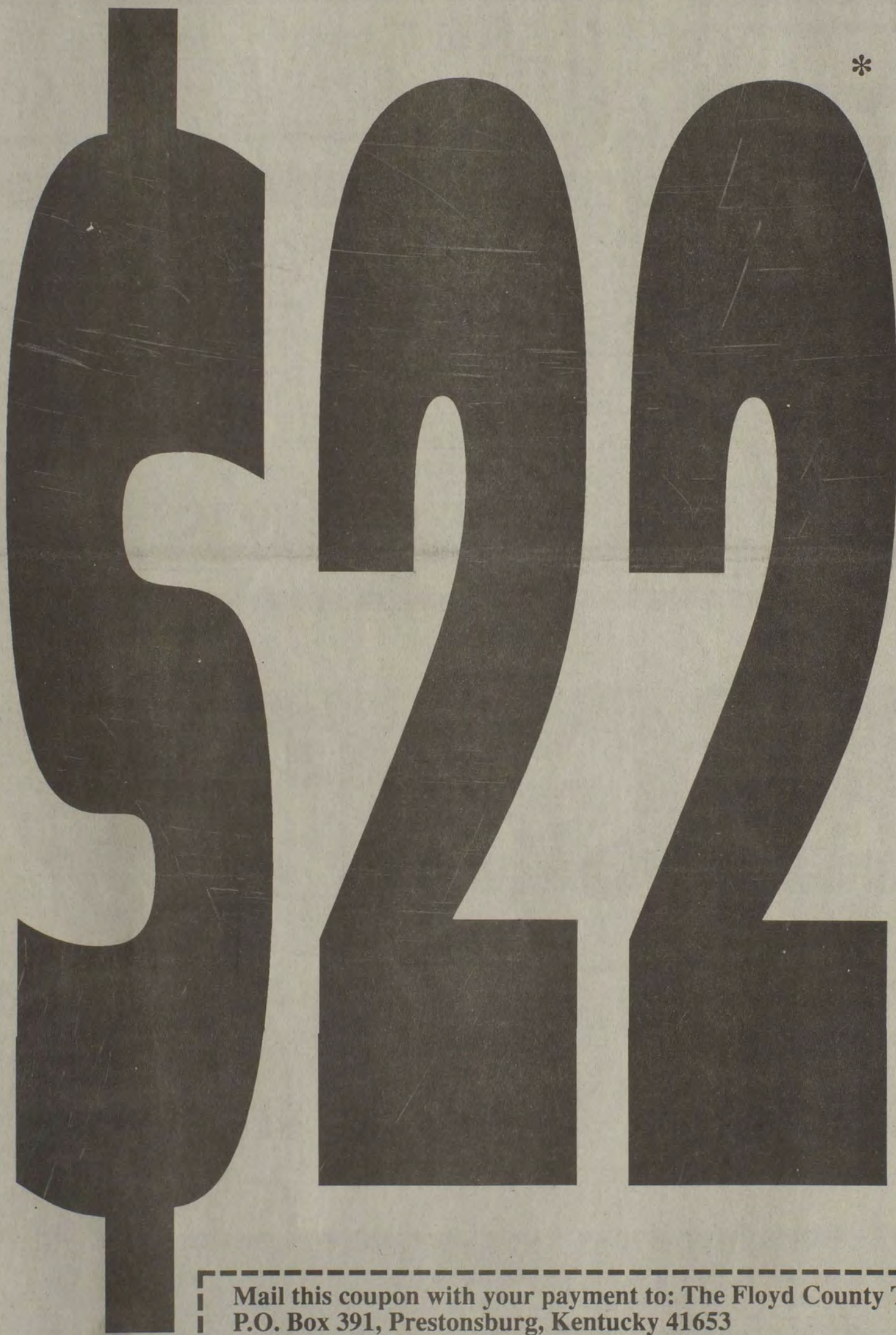

If you live in Floyd County, you can get 104 issues of **THE FLOYD COUNTY TIMES** for just \$22. This sizzlin' bargain will save you \$30 off regular newsstand prices and six dollars off our regular, in-county subscription rates.

\*The rate for out-of-county subscribers is \$32 for one year.

Remember, if you are already a subscriber, you can still take advantage of this offer to renew or extend your present subscription.

This deal can't last forever, so get your order in with a check or money order before August 31, 1993.

Mail this coupon with your payment to: The Floyd County Times  
P.O. Box 391, Prestonsburg, Kentucky 41653

Name: \_\_\_\_\_ Phone: \_\_\_\_\_

Address: \_\_\_\_\_

City: \_\_\_\_\_ State: \_\_\_\_\_ Zip: \_\_\_\_\_

One Year for \$22 (\$32 outside Floyd County)  Two Years at \$40 (\$60 outside Floyd County)

New  Renewal (please attach label) **OFFER EXPIRES: 8/31/93**

Check/Money Order  MC/VISA # \_\_\_\_\_ Exp: \_\_\_\_\_

You get more,  
for less, with  
**THE  
FLOYD  
COUNTY  
TIMES**