

551 400  
LEWIS BINDERY  
190 LANDOR DR  
ATHENS, GA  
30606



© 1993

Prestonsburg, Kentucky 41653

Speaking of and for Floyd County

USPS-2027-0000  
Volume LXVI, No. 57 50¢

# The Floyd County Times

## Pilot killed in crash at Combs Field



A NASHVILLE, TENNESSEE MAN WAS KILLED Tuesday when he attempted to make an emergency landing at Combs Field. Witnesses said the single-engine plane appeared to have lost power before crashing nose-first on the runway. The fatality was the first at Combs Field in its 30-year history. (photo by Mike Burke)

## Threat, pleas add variety to public hearing

by Susan Allen  
Staff Writer

Public input ranged from threats to pleas Monday evening as Floyd County board of education members collected comments on the system's four-year facility plan.

A Middle Creek citizen threatened to file a lawsuit to halt all school construction in Floyd County if the local board of education does not vote to build a new Prestonsburg High School at the Middle Creek site.

Derek Hicks, speaking for proponents of the Middle Creek site, threatened to file a class action lawsuit if the school board goes ahead with a plan to renovate the current Prestonsburg High School.

Hicks said that it would be a "misuse of public funds" and would constitute misconduct in office if the plan to renovate the high school is approved by the board.

"(If the board proceeds)... it would be misfeasance and malfeasance in office all because a new board member wants to fulfill a promise to political cronies to keep the high school in Prestonsburg," Hicks said. "We are prepared to file a class action lawsuit to stop all construction in Floyd County."

Hicks accused board member Eddie Billips, who has opposed building a new school at Middle Creek, of pushing "his plan" on the local planning committee, who developed the new four-year facility plan.

Hicks also questioned the legality of a proposal to condemn property adjoining the high school football field in order to relocate the athletic field. Hicks said that because the board already purchased property for a new high school, condemnation laws would not apply to another site.

Also speaking in favor of the Middle Creek site at Monday's hearing was Vicky Sizemore, who read a letter from John D. Sammons, another advocate of the Middle Creek site.

Sammons' letter said that the cur-

rent high school facility is in the floodplain; that there is a traffic congestion problem; and that there is limited accessibility to the school.

Sammons urged the local planning committee (LPC) to change the facility plan and called the Middle Creek property "the best piece of commercial real estate in Floyd County."

(See Hearing, page three)

## Arson charge dropped for jailer-elect

by Susan Allen  
Staff Writer

Arson charges were dismissed Friday against Floyd County jailer-elect Roger Webb and two other men indicted in connection with the case.

Floyd County Circuit Judge John David Caudill dismissed the charges on grounds the men had not been afforded a speedy trial.

Dan Jack Combs, Webb's attorney, said Tuesday that his client had been denied the right to a speedy trial because the incident allegedly occurred in 1988 and that a previous indictment against Webb for the same charge had been dismissed.

Combs also said that Webb had been placed in double jeopardy because of the previous indictment. Combs added that it would hurt his client's chances of defending himself because of the amount of time that had elapsed since the allegations were made.

In a prepared statement, Webb said the charges were politically motivated.

"It's a shame that a man can be indicted on the word of criminals," Webb's statement said. "The people who know me know I would not do

(See Arson, page nine)

## School trio loses in bid to retain posts

by Susan Allen  
Staff Writer

Three Floyd County administrators lost a battle in circuit court to remain in their jobs and the fight will now continue in federal court.

Johnson County Circuit Judge Stephen Frazier ruled Monday that the Floyd County Board of Education did not violate the state's Open Meeting Law when a central office reorganization plan was discussed in a closed session. Judge Frazier also ordered the administrators' complaint dismissed.

School administrators Pete Grigsby Jr., Wayne Ratliff and Tommy Thompson filed a lawsuit in state and federal courts seeking to prohibit the local school from implementing the reorganization which eliminated their jobs.

The administrators asked for a temporary restraining order to remain in their jobs claiming the board illegally discussed the plan behind closed doors.

Floyd County school superintendent Steve Towler said Tuesday that Grigsby and Ratliff have been reassigned as homebound teachers and that Thompson is no longer employed in the school system.

Towler said he was pleased with the judge's decision and that he can continue to implement the restructuring plan.

The administrators also filed a lawsuit in federal court saying their jobs were eliminated because of their political affiliations. No hearing date has been set.

Only two positions, chief of operations and director of facilities management, remain vacant under the new plan. Towler said he hoped to have the two positions filled by August 1.

## Music Fest to begin Friday downtown

This Friday, July 23, marks the beginning of the first annual Coal Mining Music Festival, promoted by the Prestonsburg Tourism, Recreation and Convention Commission and organized by the Southern Exposure Band.

The event, which commemorates the rich musical heritage of coal miners and their families, features free country, bluegrass, southern rock and gospel performances at the Prestonsburg Municipal Parking Lot by top recording artists.

The Coal Mining Music Festival will be held Friday, July 23 through Sunday, July 25.

The event will also feature food booths and arts & crafts. Bring your own chair.

The following is a complete list of musical acts and the times they will be performing:

Friday: Shadow Play, 6 p.m.-6:45 p.m.; Country Limits, 7 p.m.-7:45 p.m.; Elkhorn Grass, 8 p.m.-8:45 p.m.;

(See Fest, page three)

## 'He came in nose first. There was a tremendous explosion'

by Scott Perry  
Times Editor

The pilot of a single-engine aircraft was killed Tuesday when his plane crashed nose-first onto the runway at Combs Field and burst into flames.

The victim was identified by Johnson County Coroner J.R. Frisby as Michael D. Cashion, 66, of Nashville, Tennessee. Cashion was believed to have been returning from a service clinic in Massachusetts on Beechcraft airplanes, the type he was flying when he crashed. Officials said Cashion was thought to be an airplane maintenance specialist.

Johnson County deputy sheriff Don McFaddin said his office received a call at about 3 p.m. Tuesday notifying emergency personnel that a plane had lost power and was attempting to make an emergency landing at Combs, near the Floyd-Johnson County border.

(See Crash, page three)

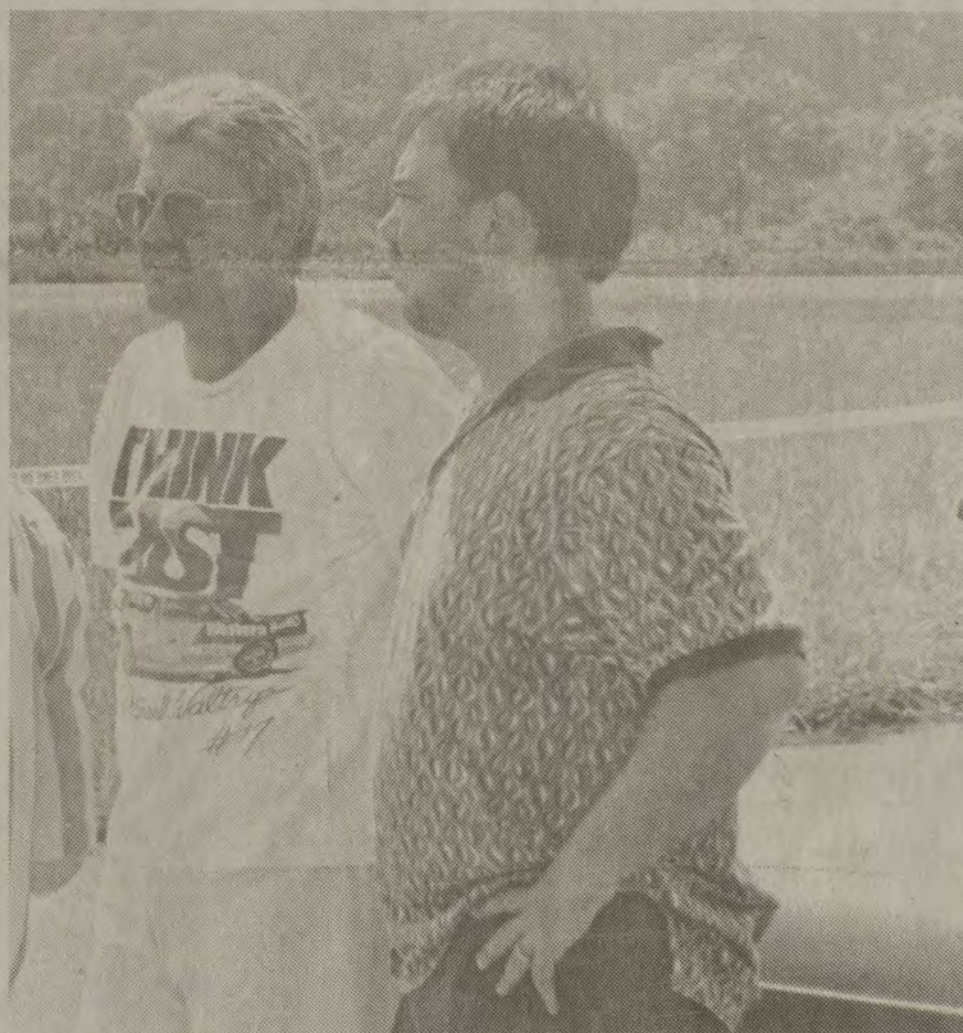

CRASH WITNESSES Ralph Carson, left, and Mark Ward said the pilot of a plane which crashed Tuesday at Combs Field attempted to bank his powerless plane into the runway but was unable to make the turn. (Photo by Mike Burke)

## Voters can move countyseat but petition must specify new location

by Susan Allen  
Staff Writer

The spectre of relocating Floyd County's countyseat was raised again Friday during the regular meeting of the fiscal court.

Magistrate Jackie Edford Owens directed County Attorney Jim Hammond to have a petition to relocate the countyseat ready to file with the county court clerk by the August 3 filing deadline.

Fiscal court members have been discussing the possibility of moving the countyseat out of Prestonsburg for the past two months because of a controversy involving the city's municipal parking lot.

The fiscal court has proposed building a new multi-story courthouse on the parking lot. Prestonsburg City Council members have questioned the court's move and a lack of public discussion on the project and because the court apparently has not explored alternate sites.

At the May court meeting, Rose Collins, apparently in response to rumors of moving the countyseat, outlined the procedures necessary for

such a move.

To move a countyseat, the state constitution says that a petition must be filed by the county judge-executive specifying the new location and it must be accompanied by the names of 25 percent of the people who voted in the last county election.

The issue would then be put on the ballot in the next general election and two-thirds of the voters must vote for the move.

Hammond added another twist to the controversy Friday by suggesting that just the courthouse be built outside the countyseat.

Hammond's proposal is apparently in conflict with state law.

Under Kentucky law, all counties with a land area of more than 750 square miles may establish branches of only the sheriff and county court

(See Petition, page nine)

## Court amends plan to limit Medisin's intake of waste

by Susan Allen  
Staff Writer

Floyd County Fiscal Court members voted Friday to limit the amount of waste Medisin Inc. can burn in their incinerators located at Auxier.

The court voted to limit Medisin to dispose 100 tons of medical waste over the next 10 years.

It was reported after Friday's meeting that Medisin vice president Bob Ford said that company officials intended to challenge the court's deci-

sion because he believes the incinerators are exempt from state laws governing incinerators.

Ford reportedly said that the company is in compliance with all applicable regulations and that a lawsuit has been drafted to file against the state to stop approval of Floyd County's plan.

Calls to Ford and Medisin president Clarence Traum were not returned.

A local citizens' group, Floyd Countians in Action (FCIA), which

has fought to close the incinerators for the last three years, was pleased with the court's decision.

Barney Walker, speaking for FCIA, asked the court to include two revisions in their solid waste plan before adopting it: requiring Medisin to comply with state and federal laws; and to limit the total estimated waste to 100 tons over the next 10 years, instead of the proposed 391.5 tons proposed by Medisin.

(See Medisin, page nine)





Registration for Summer Session II at Pikeville College was held last week in the Administration Building. Pictured from left are Duran Newsome of Betsy Layne and Larry Hyden of Prestonsburg. Assisting them with their class schedule is Pikeville College staffer Cathy Adkins. Open registration for the fall semester will be held August 30-31.

## Rites are held for former Floyd County Coroner

James Joseph Carter, who formerly served as Floyd County Coroner, died Thursday, July 15, at Riverview Manor Nursing Home following an extended illness. He was 72.

Carter, owner of Carter Funeral Home in Prestonsburg, was elected Floyd County Coroner in 1951 and held that office for 32 years, the longest continuous term of any Kentucky coroner.

A Prestonsburg native, Carter became a partner in the Carter and Callihan Funeral Home in 1946 and took over full ownership in 1964.

Carter served in the Army as a member of a military surgical team during World War II. He attended Eastern Kentucky University and the Cincinnati College of Embalming before joining the funeral home.

He had received national recognition for his work. He was named an honorary captain of the Belle of Louisville, an official "Duke of Paducah," a member of the Honorable Order of Kentucky Colonels, an honorary Colonel of the Kentucky State Police and an Ambassador for the Kentucky State Parks System.

Carter was a member of First United Methodist Church, International Order of Odd Fellows Lodge No. 293, American Legion Post No. 129, Disabled American Veterans Chapter No. 18 and the Veterans of Foreign Wars Post No. 5839.

He was also the first lifetime member of the International Association of Coroners and Medical Examiners and the Kentucky State Coroner's Association.

He is survived by his wife, Geneva Irvin Carter; a daughter, Susan Roberts of Lexington; a son, James J. Carter II of Prestonsburg; a brother, Jack Carter of Prestonsburg; a half-sister, Elizabeth Carey of Lynchburg, Va.; and four grandchildren.



James Joseph Carter

Funeral services were held at the First United Methodist Church on Sunday with Rev. Russ Holland and Dr. Harold Dorsey officiating. Burial was made in the Mayo Cemetery.

Serving as pallbearers were Alan Carter Roberts, Jim Carter III, William R. "Bill" Callihan, Arvil "Mush" Nelson, Jimmy Layne, Frank Vaughn Jr., Will Nelson and David Knox.

The family suggests that memorial gifts go to the First United Methodist Church.

THE AMERICAN HEART ASSOCIATION MEMORIAL PROGRAM  
1-800-AHA-USA1

**Bacardi Rum**  
All taxes paid  
1/5 or 750 ml. **\$8.99** each  
J & J Liquors  
Betsy Layne • 478-2477

Coming to...

## Hair Loft

Highland Plaza  
Prestonsburg  
886-3535

Glamour Shots

★ Fri., July 23 and Sat., July 24 ★

SESSION INCLUDES:

★ Hair Styling  
★ Makeup Artistry

★ Wardrobe Changes  
★ Fun For All Ages

Session Fee

**\$25.00** Includes one 8x10

Call Today For Appointment  
886-3535



## Accused rapist pleads not guilty to jury tampering

by Geoff Belcher  
Staff Writer

An accused rapist who allegedly made lewd comments to female jurors during a recess in his trial last week pleaded not guilty Friday to charges of jury tampering.

Cisco Neeley, of Hueysville, stood trial in Floyd Circuit Court Wednesday on charges that he raped, threatened and choked a 15-year-old girl.

Floyd Circuit Judge John David Caudill declared a mistrial in the case,

however, after a jury member announced that the panel could not reach a fair decision because Neeley and his 18-year-old step-son, Chris "Baby John" Shepherd, had allegedly verbally accosted female jurors.

Caudill ordered Neeley arrested and issued a bench warrant for Shepherd, who was taken into custody by Floyd County Sheriff's deputies late Thursday.

A trial for Neeley on the charge of jury tampering, a class A misdemeanor which carries a maximum one-year penalty, has not yet been scheduled. Neeley was also scheduled to appear in Floyd Circuit Court Friday on contempt of court charges, Caudill said, but Neeley's attorney requested a postponement of the hearing.

Both Neeley and Shepherd are lodged in the Floyd County Jail pending a preliminary hearing.

## County residents admitted free to KY Horse Park

Floyd, Johnson, Martin, Perry and Clay county residents will be admitted free to the Kentucky Horse Park on August 7 as part of the park's annual "County Days" celebration.

A valid driver's license from one of the counties honored will admit the driver and other family members to the park free of charge. The attractions that are included in the free admission are the Park's movie presentation, the International Museum of the Horse, Horse Drawn Tour, the Parade of Breeds, the Walking Farm Tour and the Hall of Champions; home of the champion thoroughbreds John Henry and Forego and standardbred Rambling Willie.



**HAPPY BIRTHDAY**  
**Sandy**

Love, Geoff

# SUPER SUMMER SELL-DOWN

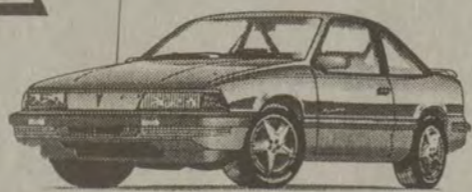

PROGRAM VEHICLES	1992 Pontiac Sunbird (GMA270) White, 2 dr., auto., air, powerlocks	\$7,995
	1992 Pontiac Grand Am (GMA182) White, auto., air, 4 dr.	10,995
	1992 Buick Skylark (GMA305) Silver, 4 dr., V6, low miles, auto., air, sharp	10,995
	1992 Buick Century (GMA236) Maroon, 4 dr., V6, loaded	10,995
	1992 Pontiac Grand Prix (GMA160) White, 4 dr., V6, loaded	11,995
	1992 Buick Regal (MAA7) White, extra clean, loaded	11,995
	1993 Pontiac Grand Am (GMA299) White, 4 dr., low, low miles	11,995
	1993 Buick Century (GMA301) White, low miles	11,995
	1993 Buick Regal (GMA304) Gray, 2 dr., low miles, sharp	13,495
PRE-OWNED	1993 Pontiac Grand Prix SE (GMA286) Bright blue, 2 dr., sharp	13,495
	1992 Pontiac Bonneville (GMA277) Gray/red int., 4 dr., loaded	13,995
	1988 Pontiac Sunbird - Solid red, 2 dr., auto., air, only 48,000 miles	\$4995
	1990 Chevy Cavalier - Bright red, 2 dr., auto., air, tilt, 42,000 miles	5995
	1988 Chevy S-10 4x4 - Pickup, short bed, V6, auto., alum. wheels	5995
	1989 Chevy Cavalier - Z-24 pkg., black/black cloth int., V6, 5 spd., tilt, cruise, AM/FM cass., alum. wheels, sharp	6995
	1991 Pontiac Firebird - White, grey int., V6, auto., air, tilt, cruise, p/w, p/l, AM/FM cass.	8995
	1992 Chevy Beretta - V6, auto., air, tilt, cruise, AM/FM cass., p/s, p/b, this car is mint	8995
	1988 Chevy 1/2 ton Pickup - Dark blue/blue int., short wheel base, V6, 5 spd., air, p/s, p/b, AM/FM stereo, one owner, 44,000 miles	8995
1992 Chevy S-10 Pickup - Solid red, V6, 5 spd., air, tilt, AM/FM cass., cloth int. 18,000 miles	8995	
1991 Chevy Camaro RS - Solid red/red cloth int., T-tops, V6, auto., air, tilt, cruise, mint	9995	
1993 Chevy 1/2 Ton Pickup - Long bed, 4.3 eng., 5 spd., air, AM/FM radio, 3,900 miles.	10,995	
1991 Chevy S-10 Ext. Cab 4x4 - Solid red/red cloth int., 4.3 eng., auto., air, alum. wheels, tilt, cruise, AM/FM cass., p/s, p/b, this one is mint	12,995	

UNDER \$3,000	1983 Dodge Charger - \$495	1985 Buick Century - 4 dr. - \$1495
	1984 Ford Escort Wagon - \$595	1988 Olds Calais - 2 dr. - \$1695
	1985 Pontiac Bonneville - 4 dr. - \$695	1985 Ford T-Bird - auto., air - \$2495
	1985 Chevy Cavalier - \$895	1985 Chevy 1/2 Ton Pickup - 4x4 - \$2995

## Refrigerator

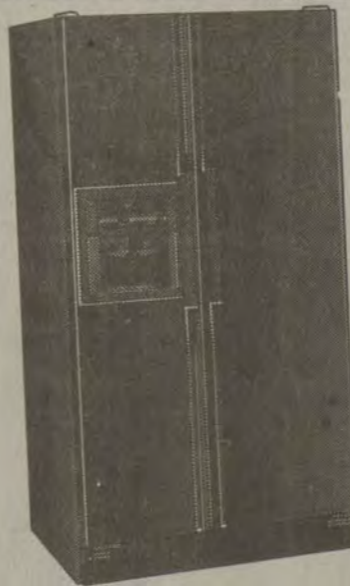

**Whirlpool No-Frost Refrigerator Model ED25DQXA-DesignerStyle™**  
 • 25.2 cu. ft. Total Refrigerated Volume  
 • Color Coordinated Exterior • Exclusive EZ Vue System™ • DesignerWhite™ Interior  
 • ThirstCrusher™ Through-the-Door Ice and Water Dispenser with Crushed Ice Feature  
 • Adjustable Slide Out Spillguard™ Tempered Glass Shelves • Adjustable Button Mount Gallon/Liter Door Storage Bins • Load Lock Shelf Dividers • Clear Adjustable Temperature Meat Pan • Clear Humidity Controlled Crisper • Clear Snack Bin • Up-front Temperature Controls and Lighting • 2 Slide-out Freezer Baskets • Clear Wine Rack • Adjustable Rollers • Textured Steel Doors and Cabinet  
 • Exceeds 1993 Energy Standards by 20%

## Washer & Dryer

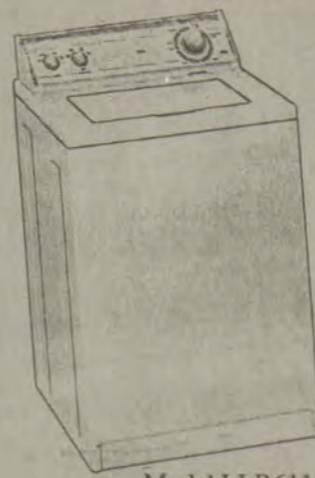

Model LLR6114

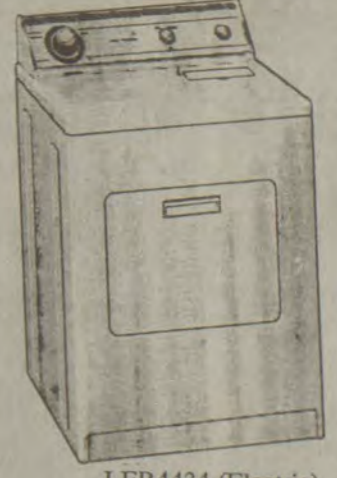

LER4434 (Electric)  
Model LGR4434AQ Gas

**\$649<sup>00</sup>**  
A Pair

**WASHERS & DRYERS**  
Starting At:  
**\$599<sup>95</sup>**

90 Days Same As Cash • Free Delivery

## MIKE'S B&W TV. AND APPLIANCES

North Lake Drive • Prestonsburg, Ky.

**886-9682**

**HOURS:**

Monday - Saturday: 9:00 to 5:00

Toll Free  
1-800-  
346-4066

**JOHN GRAY**  
PONTIAC-BUICK-GMC TRUCK, INC.  
PAINTSVILLE, KY.

Local  
789-4066



# Crash

(Continued from page one)

"We sent a cruiser out to make sure he got in alright," McFaddin said, "but when we got here it was already on the ground, burning."

Two eyewitnesses said the plane had apparently lost power to its only engine before the crash, but they thought the pilot had maneuvered the aircraft into position to make a safe landing.

"He was coming in from the south and the plane was sort of bumping up and down but it looked like he was right over the runway," said Ralph Carson, of Ashley, Ohio, who was driving past the airport on Route 23 when the accident occurred.

"Then he sort of banked out toward the river," added Mark Ward, of Lowmansville, a volunteer fireman who was coming home from work when he saw the plane come down. "He tried to make a real hard right turn into the runway. When he did that he crashed nose-first. There was a tremendous explosion."

Both witnesses said the plane's pro-

peller was not turning prior to the crash and they said they saw just one person in the aircraft.

Emergency personnel scoured the area for clues to the cause of the crash and for any evidence that others may have been on board, but KSP trooper Lowell Ward said no signs of other victims were found.

State authorities said Tuesday that the plane was based at Cornelia Ford Airport near Nashville and was making a homeward flight from Westville, Massachusetts when the crash occurred.

The fatality was the first in the 30-year history of Combs Field.

Responding to the scene in addition to the KSP were members of the Paintsville and West Van Lear fire departments, the Johnson County Rescue Squad and the Johnson County Sheriff's Department.

Investigators from the Federal Aviation Administration were en route Tuesday afternoon to the crash scene.

# Hearing

(Continued from page one)

Other comments Monday came from residents of Prater and Auxier who asked that their small community schools not be closed and from Mud Creek residents who asked that a proposed middle school be more centrally located.

Donna Meade, who has three children attending Prater Elementary, pleaded that the school remain open to preserve the close-knit feeling between students and teachers.

"Each morning, not just at the beginning and ending of each school year, our principal stands at the door and greets all the children," Meade tearfully said. "I appreciate that very much. When you get big, the children are numbers, not persons. Bigger is not always better."

Also speaking on behalf of Prater was teacher Sherry Thacker who explained Prater's success by saying that the teachers and students work well together because it is a small school. She said if the school closed it would "effectively destroy" the work that has been done the past two years to incorporate new teaching

standards required under Kentucky's Education Reform Act.

"... It would put us back to square one," Thacker said.

On Auxier school's behalf, Jim Daniels said the LPC was biased from the beginning because the committee was told from the beginning that three schools would be closed.

"... They were instructed from the beginning of their chore that nothing should be included in the plan for Auxier, Prater Creek or Harold schools as plans were already made to close these schools," Daniels said. "Gentlemen and ladies, I ask you how could a plan for Floyd County be fairly and honestly made if a biased situation is placed before the committee?"

Daniels asked that the committee be dissolved and that any action on the facility plan be suspended until a new committee is named to "go forward, unbiased and create a plan of equality for each student in the Floyd County school system."

Speaking for children who live in the Big Mud Creek area, Chester Newsome and Paul Tackett asked that a proposal to build a middle school beside Betsy Layne High School be reconsidered.

Tackett said that children who live in Big Mud Creek would have to travel an hour by bus to reach the middle school if it is built beside Betsy Layne High School.

Several residents also objected to a middle school being located beside the high school because it would put middle school and high school students on the same campus.

The purpose of the hearing Monday was to gather citizen input on the proposed four-year plan. A second hearing, conducted by an officer from the Kentucky Department of Education, will be held Tuesday, July 27, at 6 p.m. at Allen Elementary. The hearings are open to the public.

## Smith in Berlin

Army Pvt. Jimmy D. Smith Jr. has arrived for duty in Berlin, Germany.

Smith, a combat engineer, is the son of Jimmy D. and Joyce A. Smith of Ivel.

# Fest

(Continued from page one)

Southern Exposure Band, 9 p.m.-9:45 p.m.

**Saturday:** Festival opens at noon. Performing are Kim Carter, 3 p.m.-3:45 p.m.; Marlow Tackett, 4 p.m.-4:45 p.m.; Cheyenne, 5 p.m.-5:45 p.m.; Shadow Play, 7 p.m.-7:45 p.m.; Southern Exposure Band, 8 p.m.-8:45 p.m.; Bobby Cyrus, 9 p.m.-9:45 p.m.; Southern Exposure, 11 p.m.-11:45 p.m. Also on Saturday, there will be an auction conducted between 6 p.m.-6:45 p.m.

**Sunday:** Beverly Meyers, noon-12:45 p.m.; Southern Exposure, 1 p.m.-1:45 p.m. The festival will close at around 4 p.m.

Also providing facilities and services for the first annual Coal Mining Music Festival are the city of Prestonsburg and several area business and civic organizations.

# No points. No origination fee. NO CLOSING COSTS HOME LOANS.

Offer good for a limited time\* only.

Some restrictions apply.

Origination Fee.....\$0	Attorney's fee.....\$0
Points.....\$0	Survey.....\$0
Appraisal.....\$0	Recording Fees.....\$0

Total Closing Costs.....\$0

For more information, stop by  
Pikeville National Bank today!



**Pikeville National**  
Bank and Trust Company

Member FDIC



\*Offer good through July 30, 1993.

We require that borrowers pay at settlement the interest that accrues on the mortgage from the date of settlement to the beginning of the period covered by the first monthly payment.

# Come, Be A Part Of Cinderella On Court, Sat., July 24, 1993

## "Breakfast On Court"

with  
Cinderella

Saturday, July 24th, 10:30 a.m.

## Rose's Restaurant

Bring the  
Kids!

Reservations  
Available  
Call  
886-9647

\$5.00 Per  
Person

## Register for the Cinderella Cake Contest - Display

Enter your cake today!!!

3 Categories:

- Professional
- Amateur
- Children-  
12 & under

Judging, silent  
auction and  
prizes.

Deadline:  
July 23,  
1993  
4:30 p.m.

8x10  
Cinderella  
Cast Photos

Available for  
Autographing.  
\$5.00 each.

Be sure to bring your  
permanent marker!!!

## Hall of Frames

Court Street

Call for more information, 886-8158



Win a FREE  
pair of  
Connie  
Shoes  
Saturday,  
July 24th,  
If the Shoe  
Fits

## The Glass Slipper

99 W. Court Street  
886-0910

**THE BOOKWORM**  
117 Court St., Prestonsburg (606) 886-8228

1:00-1:30 p.m. Story Time  
July 24th, Saturday Untold Cinderella  
Given by: The Bookworm Players

2:00-2:30 p.m.  
REPEAT  
July 24th, Saturday



# Viewpoint

Wednesday, July 21, 1993



A 4

## The Floyd County Times

Published  
Wednesdays and Fridays each week  
FLOYD COUNTY NEWSPAPERS, INC.

Phone 886-8506  
27 South Central Ave., Prestonsburg, Ky. 41653

USPS202-700  
Entered as second class matter, June 18, 1927, at the postoffice at Prestonsburg, Kentucky under the act of March 3, 1879.  
Second class postage paid at Prestonsburg, Ky.

Subscription Rates Per Year:  
In Floyd County, \$28.00  
Outside Floyd County, \$38.00

Postmaster:  
Send change of address to: The Floyd County Times  
P.O. Box 391, Prestonsburg, Kentucky 41653

ALLAN S. PERRY III—Publisher-Editor

Liberty of thought is the life of the soul—Voltaire

## Back room boycott

by Scott Perry

Hats off to Hattie.

When Floyd County school board member Hattie Owens declined last week to participate in a closed session of the board, she did something uncommon to many elected officials.

She obeyed the law.

All too often our public officials agree to conduct the public's business in private without regard for the legal limitations on such activities.

More times than not those closed sessions are called under the pretense of employing one of the few exceptions to state law permitting secret meetings then the discussions involve everything under the sun but the stated purpose.

That's illegal.

Rarely have we seen a public official boycott a closed session

because its legitimacy was called into question. Most are reasonably comfortable breaking the law because they know nothing is likely to be done about it.

Last week, however, Hattie Owens sat out of a meeting that most likely violated the state's Open Meeting laws and we should all stand to applaud.

While the remainder of the board settled in for illegal business as usual, at least one of its members thought enough of the law and enough of the public's right to know to sit this one out.

It's hard to say if her position on the issue will have any lasting effect on the boys in the back rooms, but it's refreshing to see the law obeyed every once in a while.

Who knows, maybe this is the beginning of a new and improved system of public education.

It's about time.

### EDITORIAL DEADLINES

#### WEDNESDAY EDITION:

Lifestyles, Business, all pictures ..... 5 p.m. Friday  
Obituaries, Calendar items ..... 10 a.m. Tuesday  
(Calendar items, reunions, meetings, special classes, will appear in the Wednesday and Friday editions only prior to the event.)

#### FRIDAY EDITION:

News copy, all pictures ..... 5 p.m. Wednesday  
Obituaries, Calendar items ..... 10 a.m. Thursday  
Note: News articles of events more than three months old will not be published. All copy will be edited for clarity and length.

### Letters to the editor policy

Letters to the Editor are welcomed by the *Floyd County Times*. In accordance with our editorial page policy, all letters must include the signature, address and telephone number of the author.

Letters must be received no later than 10 a.m. Tuesday for publication in Wednesday's issue and 10 a.m. Thursday for Friday's issue.

Letters may be sent to Editor, The Floyd County Times, P.O. Box 391, Prestonsburg, KY 41653. Letters may be edited for clarity and length.

## —Letters to the editor—

### Shiber questions Times' journalistic fairness

Editor:

There has been a very good relationship between us since I started contributing articles to The Floyd County Times a few years ago. Your staff, in particular, had been helpful. However, I find it difficult to accept your reason for not publishing my response to Dr. Boswell's "Other Voices" article (July 9th), i.e., that you were (as I learned) "tired" of the issue. (Maybe, also, my response was a bit too long!)

It is journalistically ethical or fair to allow one party three opportunities (June 16, 18 and July 19) to make a point about a controversial issue, and allow the other (myself) only one (July 7)? It just isn't good math...never mind common sense and science!

As Editor you may say, "Have the right to do what I please." No one contests that, but how about the rights of contributors and of those readers who are equally entitled to know my response to the above, which deals with a vital issue of concern to everyone, i.e., HIV and AIDS? Should our rights be overlooked while no one contests yours?

I am distributing copies of my response to anyone who requests it and have informed Dr. Boswell that I am doing so. I hope that you will eventually realize the importance of re-consideration and availing it to the public in the newspaper, in the interest of journalistic fairness and, more importantly, public awareness.

John G. Shiber, Ph.D.  
Prestonsburg

### Beauty pageant open to contestants in area

Editor:

The Martin County Fair Board would like to let the people of Floyd County know that the Martin County Fair Board, Inc. has opened up the Martin County Fair Beauty Pageant to Floyd, Johnson and Lawrence counties. This is the first year that the entire pageant has been opened to surrounding counties. The dates for the Martin County Fair is August 2-7.

If anyone is interested in participating in the Martin County Fair Beauty Pageant, please contact Kim or Dolly at 298-3022 or Rose at 298-3963 or write and we will send you an application; Kim Smith, Beauty Pageant Coordinator, HC 264 Box 782,

Debord, Kentucky 41214. When writing, please include name and age of contestant.

We hope to see everyone at the Martin County Fair.

Thank you.  
Kimberly Smith  
Martin County Fair Board  
Beauty Pageant Coordinator

### Reader outraged with printing of accident photo

Editor:

Daily I pick up a newspaper to keep up with global issues and local events. As an educator, I have an appreciation for the services a local newspaper provides. As an amateur photographer, I have a deep respect for photographs which accompany stories.

However, on June 18, I was devastated when I saw a copy of the Floyd County Times. The feature story was no longer journalism! The words and photograph of the car were like a harpoon which forcefully roared through my chest cavity and ripped my heart out! In the accident described, I lost my nephew. To many, it was just another issue of the bi-weekly newspaper; but to Brandon's family, it was a cruel reminder that somewhere along the way, our nation has lost its sensitivity to others.

Our family was already in such deep pain due to the tragic loss of Brandon. My sister and brother-in-law lost their oldest son. Justin lost his only brother. My parents lost one of their nine grandsons. Many students at Wheelwright High School lost a friend...

Did you, as editor, every consider how any of us would feel when we saw the picture of the car? Wasn't it enough that we lost him? Now, I can't close my eyes to sleep without the photograph coming to my mind. Honestly, I feel that photograph was not necessary and photos of this nature are used as a tactic to sell papers.

It is my opinion that this type of photojournalism continues to be a common practice because people who find it unacceptable don't speak out against it.

My sister, Kathi, and I called the Floyd County Times on the day we saw the paper. We expressed our outrage that the photo of the car was printed on the front page. Upholding our Christian standards, we both talked to the photographer and explained the unnecessary pain this is-

sue caused. We hoped that speaking out would make a difference...

However, I picked up the next issue and much to my surprise, the cover story once again focused on a photograph of an accident scene. I once again wondered why the public tolerated such irresponsibility.

In both cases mentioned the Floyd County Times was within their constitutional rights; but as American citizens we know that this is an ambiguous statement which omits the reality that too often innocent people are tormented by the words and/or photos which are classified as journalism.

In all fairness, I must add that the article "...Remembering Brandon" touched the hearts of our family. We are very thankful to Ed Taylor for taking the time to focus on the happiness that Brandon brought to his family, friends, church and community.

Even though the article was submitted by a sports editor, I haven't figured out why it too couldn't be a front page story...

I have elected to exercise my constitutional right of freedom of speech to express my concern about the ethics (or lack of) by printing photographs of an accident scenes in which someone loses their life. On this topic, you, as editor, will have the final say since you have the right to choose what material gets printed by exercising your rights granted under the freedom of press!

Jan Mullins Tackett  
Jenkins, Kentucky

### Reader searches for Civil War info

Editor:

On July 4, 1916 your newspaper, the Floyd County Times, printed a picture of two of the Civil War Veterans who were kin to me, Bill and Johnse Osborne.

Please, if anyone could tell me of them, I would be very interested and really appreciate hearing from someone who is kin. My father Cline Simpkins, his mother Ida Osborne, were born in Menifee County. William Osborne was her dad. William had a brother, Johnson.

Patty Simpkins Cartwright  
3 Roselawn  
Northport, Alabama 35476.

More Letters  
A 5

## Coffee Break

by Scott Perry

We were all set this week to extol the virtues of greyhound racing as an alternative to the on again, off again plans to bring harness racing to Eastern Kentucky.

Then we took time out for a reality check.

According to some estimates, as many as 50,000 racing dogs are killed each year because they can no longer compete. Some are euthanized by vets, some are shot, many are just abandoned to die of starvation or exposure.

Thousands are saved, however, by caring groups and individuals who work to find homes for retired racers.

Greyhound racing is a fast-paced, exhilarating sport that could have a future. But, as long as the participants are required to run for their lives, it's obvious that, where racing is concerned, man is no friend to man's best friend.

We doubt you could find a segment of our country's population more sympathetic to the plight of those folks along the Mississippi River than those of us in Eastern Kentucky who are reminded too frequently just how unforgiving Mother Nature can be.

We can imagine few occasions more devastating to mind and body than those when you must watch helplessly as your life is washed away by flood waters.

Most of us have survived the disasters a little less sure of ourselves but much closer to one another for having shared the losses.

If you would like to help those in need, contact the Red Cross at 1-800-434-9470.

Thumbing through one of those mail-order catalogues the other day, we came across some considerable and consistent evidence of how dependent our country's economic future is on other countries.

For instance, few of the items of clothing advertised were made in the U.S.A., coming instead from cheap labor countries like Korea, Thailand and Bangladesh.

The tragic irony of that situation is that folks in those countries are earning pennies to produce clothing Americans pay high prices for so they can look fashionable in the unemployment lines.

U.S. companies which use cheap foreign labor say they must do so to remain competitive.

Who will they compete with, we wonder, when the rest of us are selling pencils to each other on the street corners?

On the lighter side...

If you think things are tough here, in Russia people often have to wait years for delivery of merchandise they order.

As the story goes, a Russian ordering a new car was told his vehicle would be delivered on July 6, 1998.

"Morning or afternoon," the buyer asked.

"What possible difference does it make whether it's delivered in the morning or in the afternoon?" the seller asked, "That's five years from now."

"The plumber is coming in the morning," the Russian replied.



# —Letters to the editor—

## "Professional reader" appalled by column

Editor:  
Upon returning to my hometown of Prestonsburg, my first purchase was that of the Floyd County Times. As I was reading the interesting headlines, as I always did when I was younger, I flipped slowly through the pages.

Yes, I was curious as to who was doing what. Who made the Dean's List and graduation exercises. Then I traditionally looked at the classified ads.

Since knowing (the Times) by heart I could do this blindfolded. But as with all things, the paper too had its updated, more modern articles.

Now, Mr. Editor, I do not claim to be a professional journalist, but a professional reader. And while sitting on my daily throne (in the bathroom), I managed to read Kim's Korner. I was appalled and flabber-

gasted!

Who is she? Why do we care about a cheerleader who thinks she has a hand for journalism? Believe me it will get a laugh in Florida. Who wants to read about her daughters getting perms or how hard it was for them (as cheerleaders) to raise money? And who is Ron Frasure? Nobody wishes to read this sort of article on self-imagining. I hope Kim doesn't get a salary. Hopefully she's getting pity for not realizing how valuable other people are in the community. And as it always seems, she uses her family to contribute or exploit her article. If Kim's Korner wishes to succeed she should emphasize people who weren't popular in school and who have succeeded elsewhere, instead of her own. If not, my mother and friends will continue to line the bottom of their bird cages with that section of the Times.

Very sincerely  
Teresa Moore  
Cape Coral, Florida

## Membership drive for Vinson Foundation

Editor:  
The Fred M. Vinson Foundation is conducting a membership drive. Membership fee is \$1 a month or \$12 a year for single and \$24 a year for a family membership.

The Foundation is planning a Memorial Service for the Chief Justice in September, the 40th anniversary of his death. Anyone having any information about Justice Vinson's funeral, such as programs, guest list, speakers, newspaper articles, pictures, or recordings please contact Gail McKenzie at (606) 638-9990 or Tom Lykins at (606) 638-4735. If the call is a toll call, you may call collect.

We greatly appreciate any and all information anyone may have for us.

The Fred M. Vinson Foundation  
P.O. Box 849  
Louisa, Kentucky 41230  
Howard A. See, chairperson

# Around the Region



## The Numbers Game: Kentucky Lottery Results

Saturday's Results  
July 17

**LOTTO KENTUCKY** 12-15-27-38-44-46

Next Estimated Jackpot \$3 million

**POWERBALL** 11-23-33-35-44-43

Next Estimated Jackpot \$9 million



### WEATHER WATCH

**WEDNESDAY (today)**

Sunny. High 85-90.

**WEDNESDAY NIGHT**

Clear with late night fog. Low in the mid 60s.

**THURSDAY**

Sunny, warm and humid. High near 90.

**THURSDAY NIGHT**

Mostly clear. Low in the mid 60s.

**FRIDAY**

Chance of showers. High around 90.

Information provided by the Jackson Weather Service.

humane society award.

William Fraley, 40, was awarded the Above and Beyond Award by the Lexington Humane Society for his efforts.

Fraley was thrown about 35 feet into a drainage ditch June 14. He sustained several injuries, including two broken legs, a broken collar bone and broken bones in his neck. He was hospitalized for 16 days.

The ordeal began as Fraley noticed a duck flailing in the road after having apparently been hit by a car.

As he waited for the traffic to clear, Fraley saw a single car in the distance. Fraley put up his hand to stop the car. The car kept coming. As Fraley stooped to pick up the duck, he was struck by the motorist, who apparently did not see him standing in the road.

The duck did not survive. - Louisville Courier-Journal

## Four charged in coal cases

The disposition of several cases related to mine health and safety standards in Eastern Kentucky was announced last Friday.

Erschel Thornsberry, 44, of Kite and Thomas L. Yonts, 45, of Halo entered pleas of guilty last Wednesday to a criminal information charging each of them with violating mandatory health and safety standards for coal mines. Both pled guilty to charges of failing to take respirable dust samples in the mine in May 1992 as required by the Federal Mine Safety and Health Act of 1977. Both men face not more than one year in prison and a fine of up to \$100,000. Sentencing was set for October 5.

Thornsberry operates the Daves Branch No. 2 mine near Kite in Knott County. Yonts is the operator of the Franklin Collieries No. 1 mine, also near Kite.

Two other men were sentenced Thursday to one year probation and fined \$2,000 for failing to take respirable dust samples.

Leonard C. Clark, 39, of Honaker and Paul G. Smith, 42, of Sidney pled guilty to the same charges as Yonts and Thornsberry in May 1993. Clark was the operator of Diamond C. Fuels Mine No. 1 at Eastern, now closed. Smith was superintendent of Kiah Creek Mining Company No. 2 Mine near Virgie. - Staff report

## KET plans Somerset studio

Kentucky Educational Television plans to establish its first regional production studio at a rural development center in Somerset.

The Farmers Home Administration Monday gave Somerset Community College a \$500,000 grant for design and construction of the studio, which will be the first for KET outside of its Lexington headquarters.

The studio could have uses ranging from teleconferences to production of education and training classes to broadcasts of local and regional cultural events for statewide distribution.

KET will need \$2.5 million more to equip the studio. The network has begun applying for federal money. - Lexington Herald-Leader

## Marlboro Country



# —Other Voices—

## Tobacco Tax Would Devastate Southeast

by George W. Abbott

Of all the regions of the country, the Southeast has consistently weathered recessions and quietly provided its people with jobs and steady growth. Now, all that could change.

Various proposals are now being considered in Washington to substantially increase the federal cigarette tax. But whether we end up with a doubling of the current 24-cents-a-pack federal excise tax, or a \$1 increase, or ever the \$2 "monster" tax, as the Washington Post labeled one proposal, the economic impact on our region would be devastating.

Tobacco is to the Southeast as logging is to the Northwest...as petroleum is to the Gulf states and Alaska...as wheat is to the Midwest. Here in the Southeast, tobacco provides about 200,000 jobs just in farming and manufacturing. Hundreds of thousands of other jobs are supplied in retailing, warehousing and many other direct and non-direct ways.

Based on a Price Waterhouse study, a \$1-a-pack increase in the excise tax would remove from our region more than \$485 million in annual tobacco-farm leaf sales. More than 25,675 farming jobs would be

lost; 8,007 tobacco manufacturing jobs would vanish; 6,878 retail jobs would be eliminated; and some 1,884 wholesale trade jobs would be gone.

Thousands of businesses—from paper companies to computer manufacturers to advertisers—supply the tobacco industry. With a \$1-a-pack excise tax increase, more than 14,500 jobs in the Southeast alone would evaporate from this tobacco-supplier sector of the U.S. economy. With this loss of workers and paychecks that buy food, clothing and everything else families require, a destructive ripple of tobacco unemployment would reach far and wide, adding another 89,250 Americans to unemployment in the Southeast.

The total economic damage in terms of unemployment with a \$1-a-pack increase: 144,247 jobs and \$3.4 billion in paychecks—gone.

At \$2 a pack in tax increases, the pain in our part of the country would be unthinkable: more than 287,000 workers currently participating in the American economic system—earning paychecks totaling more than \$6.8 billion and paying taxes—would be told to start collecting unemployment checks from the government while they look for work elsewhere. Taken from our Southeastern economy would be \$972 million from tobacco leaf sales.

Even a "simple" doubling of the federal cigarette tax—to 48 cents a pack—would be a severe blow to our region. More than 42,400 workers would face unemployment and more than \$1 billion would be lost in paychecks.

But that's not all. Cigarette taxes traditionally have been a source for generating revenue at the state level. A large increase in the federal cigarette tax will reduce sales of tobacco products. That will reduce state cigarette-tax revenue. While tobacco excise taxes are low in the Southeast—reflecting tobacco's contribution to the region's economy in many other ways—a \$1-a-pack federal tax increase will cost Southeastern states \$155 million. Will other taxes be raised to make up the difference? What will be cut? Education? Support for the elderly?

A federal cigarette tax increase is a bad idea for other reasons as well.

Cigarette taxes unfairly hit those least able to pay: low- and middle-income taxpayers. No matter how high or low a person's income, he or she pays the same amount of cigarette taxes—and that's not fair eco-

nomically.

The government will not get the money it expects by raising taxes. In 1990 and 1991, Canadian cigarette tax rates rose 45 percent. But revenue increased only 1.4 percent. Canadians are crossing the border to buy their brands in U.S. stores. Smuggling and black markets are thriving.

Smokers already pay their fair share. According to an article in The Journal of the American Medical Association (March 17, 1989), "...On balance, smokers probably pay their way with the current level of excise taxes on cigarettes." And that statement was made before the last two federal excise tax increases and the scores of state tax increases enacted since 1989.

If America's health-care is broken, the government should fix it—not just throw more money at the problem. At both the state and federal levels, cigarette taxes are being proposed to finance health-care reform. Americans spent \$838 billion on health care in 1992. But, according to Consumer Reports, at least \$200 billion was thrown away on "overpriced, useless... treatments, and on a bloated bureaucracy."

A major tax increase will not deter youth from smoking. Where this has been tried, the tax didn't do what its supporters said it was supposed to do. Last year, health authorities got together to review the results of a major tax increase enacted in California three years earlier. To the dismay of conference participants, a spokesman for the California program reported that the tax appeared "to have had little effect" on adolescents, and that their rate of smoking was virtually unchanged.

Given all the reasons why a major tobacco excise tax increase is a bad idea, a surprisingly large percentage of Americans seem to favor such a tax. Or is it so surprising? Three-fourths of American adults do not smoke—and proponents of the tax have been doing nothing to discourage the public from assuming that, if they don't smoke, there will be no economic price to pay for this tax.

Workers and employers all over the country will be paying the price, but it will hurt far more in the Southeast. Not since Reconstruction has the Southeast faced such a critical economic issue.

Editor's Note: George W. Abbott is a tobacco warehouseman, farm supply dealer and farmer living in Darlington, S.C.

## Regional News Briefs

### Competency hearing scheduled for Burchett

A competency hearing is scheduled next week for the Oil Springs man accused of killing Johnson County Sheriff Gene Cyrus.

Pike Circuit Judge Bayard Collier will hold next Wednesday's hearing to determine if Flem Burchett, 64, is mentally competent to stand trial for the March 18, 1992 shooting death of Sheriff Gene Cyrus.

Burchett recently underwent an evaluation at the Kentucky Correctional Psychiatric Center. Dr. Eric Johnson, a psychologist with Mountain Comprehensive Care Center, said in a March hearing that Burchett didn't remember any of the events leading to Cyrus' death. Johnson also said Burchett had an IQ of 57.

State law prohibits prosecutors from seeking the death sentence if a defendant's IQ is below 70. - The Paintsville Herald

### Man honored for trying to save duck

A Lexington man who was struck by a car while trying to save a wounded duck has won a

## Prime time for the fall season

	8 p.m.	8:30 p.m.	9 p.m.	9:30 p.m.	10 p.m.	10:30 p.m.
<b>Monday</b>	NBC Fresh Prince	Blossom	NBC Monday Night at the Movies			
ABC	Day One**	Monday Night Football				
FOX	Evening Shade	Dave's World*	Murphy Brown	Love and War	Northern Exposure	
	Fox Night at the Movies		(Local programming)			
<b>Tuesday</b>	NBC Saved by the Bell	Getting By	Larquette*	Second Hall*	Dateline NBC	
ABC	Full House	Phenom*	Roseanne	Coach**	NYPD Blue*	
CBS	Rescue 911	CBS Tuesday Movie				
FOX	Roc**	Buddy Blues*	America's Most Wanted**			(Local programming)
<b>Wednesday</b>	NBC Unsolved Mysteries	NBC News Magazine		Law and Order		
ABC	Thea*	Joe's Life*	Home Improvement	Grace Under Fire*	Do the Strand*	
CBS	Trouble With Larry*	The Nanny*	South of Sunset*	48 Hours		
FOX	Beverly Hills 90210	Melrose Place				
	(Local programming)					
<b>Thursday</b>	NBC Mad About You**	Wings	Seinfeld**	Frasier	L.A. Law	
ABC	Missing Persons*	Matlock**				
CBS	Heat of the Night**	Eye to Eye with Connie Chung*			Angel Falls*	
FOX	The Simpsons	Sinbad*	In Living Color**			Hermann Head** (Local programming)
<b>Friday</b>	NBC Against the Grain*	The NBC Friday Night Mystery*				
ABC	Family Matters	Boy Meets Girl*	Step By Step**	Hangin'/Mr. Cooper**	20/20	
ABC	Had to be You*	Family Album*	Hearts Afire**	Good Advice	Picket Fences	
FOX	The Adventures of Brisco County, Jr.*		The X Files*			
	(Local programming)					
<b>Saturday</b>	NBC Mommies*	Cafe Americain*	Empty Nest	Nurses	Sisters	
ABC	George*	Where I Live**	The Paula Poundstone Show*			The Commish
CBS	Dr. Quinn, Medicine Woman**	Harts of the West*		Walker, Texas Ranger*		
FOX	Cops	Front Page*				
	(Local programming)					
<b>Sunday</b>	NBC SeaQuest DSV*	NBC Sunday Night at the Movies				
ABC	New Adventures of Superman*	ABC Sunday Night Movie				
CBS	Murder, She Wrote	CBS Sunday Movie				
FOX	Martin**	My Girls*	Married With...*	Daddy Dearest*	(Local programming)	

\*New program \*\*New time period SOURCES: The Miami Herald, news reports

## How to use less water at home

A dripping faucet can waste 75 to 100 gallons of water a week. Here are some ways to cut water use in your home:

- In the bathroom**
  - Flush less
  - Install toilet dams; either purchase or use homemade ballasts
  - Install a low-flow shower head, an efficient toilet and faucet aerators
  - Turn water off while brushing your teeth and shaving
  - Take shorter showers
- In the kitchen**
  - Do dishes, laundry only with full loads
  - If you are buying a washing machine, a front-loader consumes one-third less water and two-thirds less soap than top-loaders
  - If you have a water miser button on your machine, use it

SOURCE: Earth Day USA



# THE 1993 PIKE

## 4 H DEPARTMENT

### CLASS 1 - CLOTHING & TEXTILES

- Ring No. 1. Pants, shorts, or skirt with elastic or casing waistline (of woven material).
- Ring No. 2. Skirt, slacks, or shorts with waistband or facing or blouse with facing (no waistline, collar, or set-in sleeves; of woven material)
- Ring No. 3. T-shirt or top, slacks or shorts, beach cover-up, jogging suit, sweat shirt or jacket, or playsuit (made of knit material).
- Ring No. 4. A complete outfit of one or two pieces (of woven material).
- Ring No. 5. An outfit of one or two pieces (of woven material).
- Ring No. 6. Advanced clothing project by high school age 4-H'ers.
- Ring No. 7. Knitted slippers with pom-pom or butterfly bow.
- Ring No. 8. Knitted item you have made using increase or decrease stitches.
- Ring No. 9. Knitted item made of moss, block, or cable stitches.
- Ring No. 10. Raglan, cardigan or smocked sweater.
- Ring No. 11. Crocheted scarf using single or double crochet.
- Ring No. 12. Crocheted shawl or necktie.
- Ring No. 13. Crocheted item using rounds (two or more colors).
- Ring No. 14. Crocheted item using shell, granite, or arch stitch.
- Ring No. 15. One crocheted item made of hairpin lace or on a frame.
- Ring No. 16. Needlepoint design 4-H member has made.

### CLASS 2 - FOODS

- Ring No. 17. Four peanut butter cookies.
- Ring No. 18. Four plain muffins.
- Ring No. 19. Four biscuits with cheese or orange variety.
- Ring No. 20. Four Parker House rolls.
- Ring No. 21. Angel food cake (no frosting).
- Ring No. 22. One apple-nut cake
- Ring No. 23. Two loaves of Italian bread
- Ring No. 24. Four cornmeal muffins
- Ring No. 25. Four muffins other than cornmeal
- Ring No. 26. Four biscuits
- Ring No. 27. One quick bread loaf
- Ring No. 28. Four yeast rolls (batter)

### CLASS 3 - SHOP

- Ring No. 29. Exhibit a simple switch, a circuit board, or a simple fuse.
- Ring No. 30. Electric games
- Ring No. 31. Electromagnet or electric dc motor/lights
- Ring No. 32. Trouble light or extension cord
- Ring No. 33. Study, make-up, or vanity lamp (kit or original)
- Ring No. 34. Display or poster on nuclear energy
- Ring No. 35. Any project from Woodcraft I project book
- Ring No. 36. Any project from Woodcraft II project book
- Ring No. 37. Any project from Woodcraft III project book
- Ring No. 38. Any project from Woodcraft IV project book
- Ring No. 39. Any project from Woodcraft V project book
- Ring No. 40. Any woodcraft project from a kit

### CLASS 4 - ENTOMOLOGY

- Ring No. 41. Collection box and at least 25 insects mounted and labeled from 4 orders.
- Ring No. 42. Collection box and at least 25 insects mounted and labeled from 8 orders.
- Ring No. 43. Collection box and at least 25 insects mounted and labeled from 10 orders.

### CLASS 5 - GEOLOGY

- Ring No. 44. Fifteen rocks or minerals or a fossil collection.
- Ring No. 45. Twenty-five rocks or minerals
- Ring No. 46. Thirty-five rocks or minerals

### CLASS 6 - PHOTOGRAPHY

- Ring No. 47. Any two of the following categories:
  - (1) Two black and white or color daylight photographs to report on area 4-H project or activity (Name the project or activity on the back of the board).
  - (2) Five black and white or color daylight photographs on any subject (Define subjects on reverse side of board) or
  - (3) Two black and white or color flash photographs on any subject (Define subject on reverse side of board).

### Ring No. 48. Challenges in picture taking; exhibit two from the following categories:

- (1) Five black and white or color flash photographs;
- (2) Three black and white or color action photographs; or
- (3) A sequence of "how to do it" photographs.

### Ring No. 49. Exploring Photography:

- (1) Five color prints at least 3 1/2" x 3 1/2"
- (2) One black and white enlargement, minimum size 5" x 7"; maximum size 8" x 10" (processing and printing may be done by a commercial photo finisher);
- (3) A picture story of eight to fifteen color slides.
- (4) One experiment project using photographic process (An explanation of the process must accompany the exhibit); or
- (5) One videotaped program of no less than five minutes and no more than thirty minutes, on any 4-H project or activity, use 1/2" VHS tape. Video must be produced by 4-H'ers.

### CLASS 7 - HORTICULTURE

- Ring No. 50. Terrarium that you have made
- Ring No. 51. Desert Dish Garden that you have made
- Ring No. 52. House plant that you have propagated

### CLASS 8 - GARDEN & FRUIT

- Ring No. 53. Plate of carrots (2)
- Ring No. 54. Plate of cucumbers (6)
- Ring No. 55. Plate of squash (1)
- Ring No. 56. Plate of tomatoes (any variety) (5)
- Ring No. 57. Plate of hot peppers (5)
- Ring No. 58. Plate of sweet peppers (5)
- Ring No. 59. Plate of Irish potatoes (5)
- Ring No. 60. Plate of sweet potatoes (5)
- Ring No. 61. Corn, six ears (in husk)
- Ring No. 62. Best garden display (5 vegetables or more)
- Ring No. 63. Green beans (one pound)

### CLASS 9 - CANNING

- Ring No. 64. Quart of green beans
- Ring No. 65. Quart of tomatoes
- Ring No. 66. Quart of tomato juice
- Ring No. 67. Beets (pint or quart)
- Ring No. 68. Quart of apples
- Ring No. 69. Quart of peaches
- Ring No. 70. Pint of preserves (any kind)
- Ring No. 71. Quart of pears
- Ring No. 72. Quart of kraut
- Ring No. 73. Sweet pickles (pint or quart)
- Ring No. 74. Jam (pint)
- Ring No. 75. Jelly (any kind) (pint)

### CLASS 10 - FORESTRY

- Ring No. 76. Leaf collection (15 or more) common to Kentucky
- Ring No. 77. Leaf collection (25 or more) (or educational exhibit)
- Ring No. 78. Leaf collection (30 or more) or a stem-leaf-fruit display

### CLASS 11 - HOME ENVIRONMENT

- Ring No. 79. Small wooden object, small cloth article or item for study area (Unit I 4-H project)
- Ring No. 80. Refinished wood item, small cloth article or desk set (Unit II 4-H project)
- Ring No. 81. Restored or refinished wood item or recycled low cost item (Unit III 4-H project)
- Ring No. 82. Floral arrangement
- Ring No. 83. Refinished furniture
- Ring No. 84. Heritage item
- Ring No. 85. Recycled/low cost furnishing item

### CLASS 12 - ARTS & CRAFTS

- Ring No. 86. Puppetry (3 different puppets)
- Ring No. 87. Drawing (5 framed drawings)
- Ring No. 88. Poster making (2 posters 14" x 22")
- Ring No. 89. Ceramics
- Ring No. 90. Painting
- Ring No. 91. Painting on shirt
- Ring No. 92. Cross stitch/counted cross stitch
- Ring No. 93. Weaving

### CLASS 13 - DAIRY FOODS

- Ring No. 94. Oatmeal cookies (4)
- Ring No. 95. Granola cookies (4)
- Ring No. 96. Orange cheese cookies (4)
- Ring No. 97. Sour cream coffee cake (1)
- Ring No. 98. Batter cake (1)



## HOME ECONOMICS DEPARTMENT

### CLASS 1 - CLOTHING

- Ring No. 1. School dress
- Ring No. 2. Set of 5 different hand stitched samples
- Ring No. 3. Skirt and top
- Ring No. 4. Set of 4 fasteners (button, hook & eye, zipper and snap)
- Ring No. 5. Dress-up outfit
- Ring No. 6. Apron
- Ring No. 7. Formal
- Ring No. 8. Sports outfit
- Ring No. 9. Sleeping garment
- Ring No. 10. Lounging garment

### CLASS 2 - FOODS

- Ring No. 11. Muffins (6)
- Ring No. 12. Biscuits (6)
- Ring No. 13. Banana Nut bread
- Ring No. 14. Yeast rolls (6)
- Ring No. 15. Meal plan, menu, market order or food serving
- Ring No. 16. Plan for a special occasion meal or food serving

### CLASS 3 - CANNED FOODS

- Ring No. 17. Tomato juice
- Ring No. 18. Green beans
- Ring No. 19. Jelly or Jam

### CLASS 4 - CAKES

- Ring No. 20. 1/2 Homemade butter cake (uniced)
- Ring No. 21. 1/2 Angel food cake (uniced)
- Ring No. 22. 1/2 White cake (iced)
- Ring No. 23. 1/2 Jam cake (iced)
- Ring No. 24. 1/2 any other cake

### CLASS 5 - COOKIES

- Ring No. 25. Oatmeal cookies (6)
- Ring No. 26. Sugar cookies (6)
- Ring No. 27. Brownies (6)
- Ring No. 28. Cookies other than listed (6)

### CLASS 6 - PIES

- Ring No. 29. Fruit pie
- Ring No. 30. Pumpkin pie

### CLASS 7 - HOUSING

- Ring No. 31. Examples of basic color schemes
- Ring No. 32. Miniature room display (wall, floor and accessories)
- Ring No. 33. Pillows (any design)
- Ring No. 34. Floor plan of a room
- Ring No. 35. Floor plan of a house

### CLASS 8 - GENERAL

- Ring No. 36. Home Economics notebook (general)
- Ring No. 37. Home Economics notebook (specific area)
- Ring No. 38. Home Economics - related career folder
- Ring No. 39. Wedding folder
- Ring No. 40. Job application, resume and reference folder

### CLASS 9 - CHILD CARE

- Ring No. 41. Baby-sitting kit
- Ring No. 42. Homemade toy
- Ring No. 43. Nursery plans

### CLASS 10 - CRAFTS

- Ring No. 44. Candle wicking
- Ring No. 45. Stenciling
- Ring No. 46. Cross-stitch
- Ring No. 47. Tin punch
- Ring No. 48. First year work
- Ring No. 49. Piece of antiquing
- Ring No. 50. Holiday decorating
- Ring No. 51. Novelty craft



## ARTS DEPARTMENT

### CLASS 1 - PAINTINGS AND DRAWINGS

- Ring No. 1. Oil painting
- Ring No. 2. Portrait (any medium)
- Ring No. 3. Pencil
- Ring No. 4. Watercolor
- Ring No. 5. Pastels
- Ring No. 6. Acrylic
- Ring No. 7. Novelty picture

### CLASS 2 - PHOTOGRAPHY

- Ring No. 8. Black and white photograph, 5" x 7" or larger
- Ring No. 9. Color photograph, 5" x 7" or larger
- Ring No. 10. Black and white sequence of three "how to do it" or "action" pictures
- Ring No. 11. Color sequence of three "how to do it" or "action" pictures
- Ring No. 12. Black and white portrait, 5" x 7" or larger
- Ring No. 13. Color portrait, 5" x 7" or larger

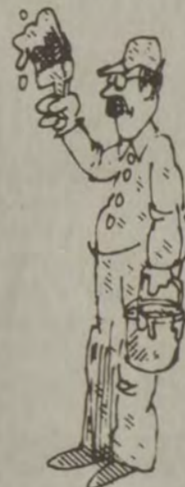

## FUTURE FARMERS

### CLASS 1 - GARDEN AND FIELD CROPS

- Ring No. 1. Plate of green beans (2 dozen)
- Ring No. 2. Plate of 5 tomatoes (any variety)
- Ring No. 3. Plate of 5 sweet peppers
- Ring No. 4. Plate of 6 Irish potatoes
- Ring No. 5. Plate of 5 onions
- Ring No. 6. Plate of 6 sweet potatoes
- Ring No. 7. 6 ears of sweet corn (in husk)
- Ring No. 8. 10 ears of yellow corn
- Ring No. 9. 10 ears of white corn
- Ring No. 10. Farm display, 5 or more vegetable crop
- Ring No. 11. 12 eggs
- Ring No. 12. Bunch of hay (baled not less than 10 lbs)

### CLASS 2 - TOBACCO

- Ring No. 13. Stick of 5 stalks
- Ring No. 14. Stalk of tobacco

### CLASS 3 - SHOP PROJECTS

- Ring No. 15. Woodwork
- Ring No. 16. Electricity
- Ring No. 17. Welding
- Ring No. 18. Plumbing
- Ring No. 19. Science
- Ring No. 20. Mechanical
- Ring No. 21. General Shop Project
- Ring No. 22. Best Chapter Exhibit

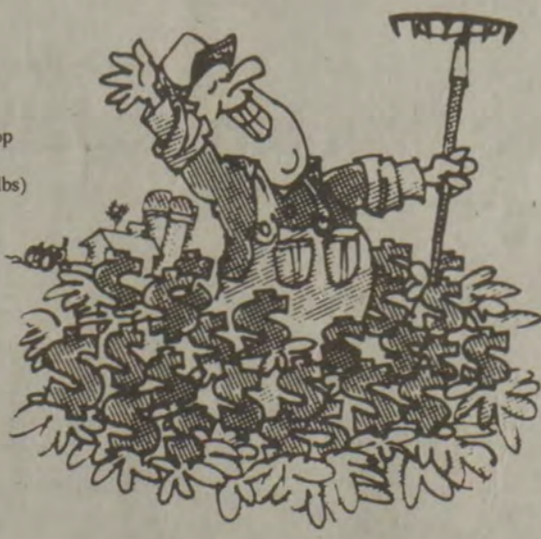

## FIELD CROPS DEPARTMENT

### CLASS 1

- Ring No. 1. Two varieties of legume hay (baled, not less than 10 lbs.)
- Ring No. 2. Two varieties of grass hay (baled, not less than 10 lbs.)
- Ring No. 3. Single bunch of legume hay (baled, not less than 10 lbs.)
- Ring No. 4. Single bunch of mixed grass and legume (baled, not less than 10 lbs.)
- Ring No. 5. Quart of red clover seed
- Ring No. 6. 10 ears of white corn
- Ring No. 7. 10 ears of pop corn
- Ring No. 8. Tallest stalks of corn
- Ring No. 9. Best stalks of cane
- Ring No. 11. Largest sunflower
- Ring No. 12. Best display of field crops from one farm



## GARDEN & FRUIT DEPARTMENT

### CLASS 1 - GARDEN

- Ring No. 1. Beans, bush (2 dozen)
- Ring No. 2. Beans, pole (2 dozen)
- Ring No. 3. Beets, 12 topped
- Ring No. 4. Cabbage, head
- Ring No. 5. Cantaloupes
- Ring No. 6. Carrots, 12
- Ring No. 7. Corn, 6 ears in husk
- Ring No. 8. Cucumbers, 6
- Ring No. 9. Cuslaw
- Ring No. 10. Eggplant
- Ring No. 11. Gourds, best display
- Ring No. 12. Okra, 12
- Ring No. 13. Onions, 5
- Ring No. 14. Peppers, banana, 5
- Ring No. 15. Peppers, sweet, 5
- Ring No. 16. Peppers, hot, 15
- Ring No. 17. Potatoes, Irish, 5
- Ring No. 18. Potatoes, Irish, biggest
- Ring No. 19. Patatoes, sweet, 5
- Ring No. 20. Pumpkin
- Ring No. 21. Pumpkin, heaviest
- Ring No. 22. Squash, summer
- Ring No. 23. Squash, winter
- Ring No. 24. Squash, winter, heaviest
- Ring No. 25. Tomatoes
- Ring No. 26. Turnips, 5
- Ring No. 27. Watermelon
- Ring No. 28. Watermelon, heaviest
- Ring No. 29. Display of 6 or more vegetables
- Ring No. 30. Novelties

### CLASS 2 - FRUIT

- Ring No. 31. Apples, 5 of one variety
- Ring No. 32. Grapes, 5 bunches
- Ring No. 33. Pears, 5
- Ring No. 34. Display of 3 or more varieties of fruit grown by exhibitor
- Ring No. 35. Peaches, 5



Hey,  
Floyd County!

WE WANT YOUR  
ENTRIES!

Call 432-2534  
For More Information!





# COUNTY FAIR

## CRAFTS DEPARTMENT

### CLASS 1 - WOOD WORKING

- Ring No. 1. Hand-tooled bookends
- Ring No. 2. Wood cut
- Ring No. 3. Wood carving
- Ring No. 4. Whittling
- Ring No. 5. Wood burning
- Ring No. 6. Wood game
- Ring No. 7. Woodworking
- Ring No. 8. Wooden toys
- Ring No. 9. Small furniture
- Ring No. 10. Large furniture

### CLASS 2 - BASKETRY

- Ring No. 11. Hand-woven basket
- Ring No. 12. Fabric basket
- Ring No. 13. Variety basket

### CLASS 3 - WEAVING

- Ring No. 14. Huck or Swedish weaving
- Ring No. 15. Loom weaving
- Ring No. 16. Hand weaving
- Ring No. 17. Variety weaving

### CLASS 4 - CERAMICS

- Ring No. 18. Ceramic novelty
- Ring No. 19. Porcelain piece
- Ring No. 20. Glazed piece
- Ring No. 21. Free-hand painted piece
- Ring No. 22. Mosaic
- Ring No. 23. Stained project

### CLASS 5 - CREATIVE CRAFTS

- Ring No. 24. Decorative wastepaper basket
- Ring No. 25. Pot holder
- Ring No. 26. Stenciling
- Ring No. 27. Decoupage
- Ring No. 28. Macrame
- Ring No. 29. Novelty
- Ring No. 30. Jewelry
- Ring No. 31. Silk flower arrangement
- Ring No. 32. Ceramic doll
- Ring No. 33. Soft sculpture doll
- Ring No. 34. Other doll
- Ring No. 35. Tole painting
- Ring No. 36. Folk art
- Ring No. 37. Decorated scrapbook
- Ring No. 38. Wall or door decoration
- Ring No. 39. Wreath
- Ring No. 40. Needlepunch
- Ring No. 41. Miscellaneous

### CLASS 6 - LEATHER CRAFT

- Ring No. 42. Article with simple design and finished edge
- Ring No. 43. Article with carving and tool design
- Ring No. 44. Article with design carved

### CLASS 7 - CHRISTMAS

- Ring No. 45. Decorations for wreath
- Ring No. 46. Small items
- Ring No. 47. Large items
- Ring No. 48. Christmas stocking
- Ring No. 49. Tree skirt

## CULINARY DEPARTMENT

### CLASS 1 - CANNING

- FRUITS & VEGETABLES - Sealed**
- Ring No. 1. Peaches
  - Ring No. 2. Apples
  - Ring No. 3. Cherries
  - Ring No. 4. Blackberries
  - Ring No. 5. Pears
  - Ring No. 6. Any other fruit
  - Ring No. 7. Applesauce
  - Ring No. 8. Kraut
  - Ring No. 9. Green Beans
  - Ring No. 10. Tomatoes
  - Ring No. 11. Tomato juice
  - Ring No. 12. Peas
  - Ring No. 13. Pickled beans
  - Ring No. 14. Carrots
  - Ring No. 15. Corn
  - Ring No. 16. Pickled corn
  - Ring No. 17. Any other vegetable
  - Ring No. 18. Any other pickled vegetable
  - Ring No. 19. Soup mixture
  - Ring No. 20. Catsup
  - Ring No. 21. Miscellaneous



### CLASS 2 - PICKLES & RELISHES - Sealed

- Ring No. 22. Sweet pickles
- Ring No. 23. Sweet relish
- Ring No. 24. Bread and butter pickles
- Ring No. 25. Dill pickles
- Ring No. 26. Any other pickles
- Ring No. 27. Beet pickles
- Ring No. 28. Hot peppers
- Ring No. 29. Chili sauce
- Ring No. 30. Corn relish
- Ring No. 31. Any other relish

### CLASS 3 - JELLY - Sealed

- Ring No. 32. Apple jelly
- Ring No. 33. Grape jelly
- Ring No. 34. Blackberry jelly
- Ring No. 35. Raspberry jelly
- Ring No. 36. Any other jelly

### CLASS 4 - PRESERVES - Sealed

- Ring No. 37. Raspberry or blackberry preserves
- Ring No. 38. Peach preserves
- Ring No. 39. Strawberry preserves
- Ring No. 40. Tomato preserves
- Ring No. 41. Pear preserves
- Ring No. 42. Any other preserves

### CLASS 5 - JAMS - Sealed

- Ring No. 43. Strawberry jam
- Ring No. 44. Blackberry jam
- Ring No. 45. Marmalade
- Ring No. 46. Raspberry jam
- Ring No. 47. Any other jam

### CLASS 6 - FRUIT BUTTER - Sealed

- Ring No. 48. Apple butter
- Ring No. 49. Peach butter
- Ring No. 50. Any other fruit butter

### CLASS 7 - BAKING

- Ring No. 51. Biscuits (6)
- Ring No. 52. Corn sticks or corn muffins (6)
- Ring No. 53. Yeast rolls (6)
- Ring No. 54. Half loaf yeast bread
- Ring No. 55. Half loaf banana bread
- Ring No. 56. Half loaf nut bread
- Ring No. 57. Half loaf other sweet bread
- Ring No. 58. Coffee cake

### CLASS 8 - CAKES

- Ring No. 59. 1/2 angel food cake (not iced)
- Ring No. 60. 1/2 white layer cake
- Ring No. 61. 1/2 chocolate cake
- Ring No. 62. 1/2 any other cake
- Ring No. 63. Decorated cake

### CLASS 9 - COOKIES

- Ring No. 64. Brownies (6)
- Ring No. 65. Oatmeal cookies (6)
- Ring No. 66. Chocolate chip cookies (6)
- Ring No. 67. Sugar cookies (6)
- Ring No. 68. Any other cookies (6)

### CLASS 10 - CANDY

- Ring No. 69. Divinity (6)
- Ring No. 70. Chocolate fudge (6)
- Ring No. 71. Caramel fudge (6)
- Ring No. 72. Cream candy (6)
- Ring No. 73. Peanut butter fudge (6)
- Ring No. 74. Dipped candy (6)
- Ring No. 75. Any other candy (6)

### CLASS 11 - PIES

- Ring No. 76. 1/2 pumpkin pie
- Ring No. 77. 1/2 nut pie
- Ring No. 78. 1/2 fruit pie
- Ring No. 79. 1/2 any other pie

**Saturday, August 7  
through  
Saturday, August 14**

## Schedule of Events

<b>Saturday, August 7</b>	Horse Show Bob Amos Park
<b>Tuesday, August 10</b>	Exhibit Registration Opens 12 Noon- 7 p.m. Pikeville College Gym
<b>Wednesday, August 11</b>	Exhibits Judging Carnival opens 1 p.m. / Pikeville River fill Richie Rose Concert 7:00 p.m.
<b>Thursday, August 12</b>	Exhibits 10 a.m. - 10 p.m. Carnival 10 a.m. - 10 p.m. Gospel Sing 7 p.m.
<b>Friday, August 13</b>	Exhibits 10 a.m. - 10 p.m. Carnival opens at 1 p.m. Youth Talent Show at 5 p.m. Adult Talent Show 7 p.m.
<b>Saturday, August 14</b>	Exhibits 10 a.m. - 2 p.m. Rabbit Show 10 a.m. Antique Car Show (All Day) Carnival opens at 12 noon Assorted musical entertainment

## RABBIT SHOW DEPARTMENT

- Ring No. 1 Purebreds - Doe and Buck Junior and Senior
- Ring No. 2 Mixed Breed - Doe and Buck Junior and Senior
- Ring No. 3 Best overall in show



**Join in the fun!!**  
NOLAN AMUSEMENT'S  
**CARNIVAL**  
Wednesday, August 11  
through  
Saturday, August 14

## TEXTILES DEPARTMENT

### CLASS 1 - APRONS

- Ring No. 1. Apron

### CLASS 2 - DRESSES AND ENSEMBLES

- Ring No. 2. Women's dress
- Ring No. 3. Child's dress
- Ring No. 4. Short outfit
- Ring No. 5. Two or three piece ensemble
- Ring No. 6. Tailored ensemble (lined)
- Ring No. 7. Formal

### CLASS 3 - BLOUSES, SKIRTS, PANTS

- Ring No. 8. Blouse
- Ring No. 9. Men's shirt
- Ring No. 10. Skirt
- Ring No. 11. Pants (women's or children's)
- Ring No. 12. Men's tailored pants

### CLASS 4 - SUITS & COATS

- Ring No. 13. Women's suit
- Ring No. 14. Women's coat
- Ring No. 15. Child's coat
- Ring No. 16. Men's coat
- Ring No. 17. Men's suit
- Ring No. 18. Jacket

### CLASS 5 - CROCHET

- Ring No. 19. Crocheted hat
- Ring No. 20. Crocheted afghan
- Ring No. 21. Crocheted vest
- Ring No. 22. Crocheted house shoes
- Ring No. 23. Crocheted baby afghan
- Ring No. 24. Crocheted sweater
- Ring No. 25. Crocheted baby set
- Ring No. 26. Crocheted scarf
- Ring No. 27. Crocheted shawl
- Ring No. 28. Crocheted centerpiece
- Ring No. 29. Crocheted tablecloth
- Ring No. 30. Crocheted bedspread
- Ring No. 31. Crocheted pillow
- Ring No. 32. Miscellaneous crocheted item (adult)
- Ring No. 33. Miscellaneous crocheted item (16 years or younger)
- Ring No. 34. Tatting

### CLASS 6 - KNITTING

- Ring No. 35. Knitted afghan
- Ring No. 36. Knitted sweater
- Ring No. 37. Knitted vest
- Ring No. 38. Knitted house shoes
- Ring No. 39. Knitted baby afghan
- Ring No. 40. Knitted hat
- Ring No. 41. Knitted baby set
- Ring No. 42. Knitted shawl
- Ring No. 43. Miscellaneous knitted item (adult)
- Ring No. 44. Miscellaneous knitted item (16 years or younger)

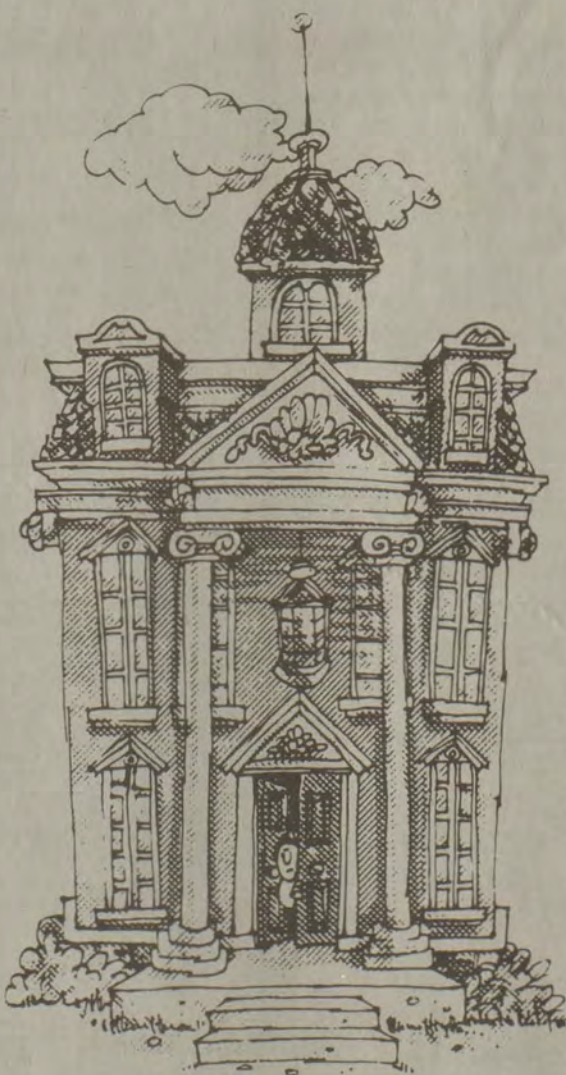

### CLASS 7 - NOVELTY CLOTHING

- Ring No. 45. Decorated sweat shirt
- Ring No. 46. Decorated jacket
- Ring No. 47. Decorated other clothing

### CLASS 8 - DRAPERIES AND CURTAINS

- Ring No. 47. Lined draperies
- Ring No. 48. Unlined draperies
- Ring No. 49. Curtains
- Ring No. 50. Any other window Treatment

### CLASS 9 - FURNITURE

- Ring No. 51. Refinished furniture
- Ring No. 52. Handmade furniture

## HOME FURNISHINGS DEPARTMENT

### CLASS 1 - RUGS

- Ring No. 1. Hooked rug
- Ring No. 2. Crocheted rug
- Ring No. 3. Braided rug
- Ring No. 4. Woven loom rug
- Ring No. 5. Any other rug

### CLASS 2 - QUILT MAKING

- Ring No. 6. Baby quilt
- Ring No. 7. Applique quilt
- Ring No. 8. Pieced quilt
- Ring No. 9. Embroidered quilt
- Ring No. 10. Miscellaneous quilt
- Ring No. 11. Antique quilt
- Ring No. 12. Any other quilt
- Ring No. 13. Wall hanging
- Ring No. 14. Clothing

### CLASS 3 - EMBROIDERY & NEEDLEWORK

- Ring No. 15. Embroidered Piece
- Ring No. 16. Crewel embroidery
- Ring No. 17. Counted cross stitch
- Ring No. 18. Needlepoint
- Ring No. 19. Candle wicking
- Ring No. 20. Chicken Scratch
- Ring No. 21. Lace Net Darning
- Ring No. 22. Variety Needlework

### CLASS 4 - PILLOWCASES

- Ring No. 23. Pillowcase with crocheted trim
- Ring No. 24. Cross-stitched pillowcase
- Ring No. 25. Embroidered pillowcase
- Ring No. 26. Applique pillowcase

### CLASS 5 - PILLOWS

- Ring No. 27. Decorative pillow
- Ring No. 28. Quilted pillow
- Ring No. 29. Applique pillow
- Ring No. 30. Patchwork pillow
- Ring No. 31. Painted pillow
- Ring No. 32. Trapunto pillow
- Ring No. 33. Embroidered pillow
- Ring No. 34. Knitted or crocheted pillow
- Ring No. 35. Any other Pillow

### CLASS 6 - CHAIRS

- Ring No. 36. Handmade slipcover
- Ring No. 37. Hand-caned chair
- Ring No. 38. Re-upholstered chair
- Ring No. 39. Hand-woven footstool
- Ring No. 40. Hand-woven Chair Seat
- Ring No. 41. Any other Chair

### CLASS 7 - TABLE COVERINGS

- Ring No. 42. Table Cloth With Napkins
- Ring No. 43. Placemats
- Ring No. 44. Embroidered Tablecloth
- Ring No. 45. Drawn Work
- Ring No. 46. Any other tablecloth

## FLORAL DEPARTMENT

### CLASS 1

- Ring No. 1. Bouquet of roses
- Ring No. 2. Arrangement of roses
- Ring No. 3. Arrangement of zinnias
- Ring No. 4. Arrangement of mixed flowers
- Ring No. 5. Arrangement of marigolds
- Ring No. 6. Foliage arrangement without flowers
- Ring No. 7. Specimen of rose
- Ring No. 8. Cactus
- Ring No. 9. Succulents
- Ring No. 10. Specimen of marigold
- Ring No. 11. Specimen of Cannes
- Ring No. 12. Potted plant (any kind other than violets)
- Ring No. 13. Potted African violet
- Ring No. 14. Vine in suitable container
- Ring No. 15. Arrangement of gourds
- Ring No. 16. Miscellaneous

### CLASS 2 - JUNIOR FLORAL DEPARTMENT

- All flowers must be grown by girls or boys.
- Ring No. 17. Terrarium
- Ring No. 18. Arrangement in a toy container
- Ring No. 19. Arrangement for a teacher's desk



## SCIENCE PROJECT

### CLASS 1 - SCIENCE PROJECT

- Ring No. 1 Science project by an elementary or junior high school student.
- Ring No. 2 Science project by a high school student
- Ring No. 3 Science project by an adult

**Pikeville Jaycees  
Horse Show**  
Saturday, August 7, 1993  
5:00 pm  
"Bob" Amos Park



Sponsored by the PIKEVILLE JAYCEES  
Coordinated by the PIKE COUNTY FAIR BOARD  
and the PIKE COUNTY EXTENSION OFFICE



# Obituaries

## Maudie Jordan Hamilton

Maudie Jordan Hamilton, 78, of Teaberry, died Tuesday, July 20, at Highlands Regional Medical Center following a long illness.

Born October 4, 1914 in Carter County, she was the daughter of the late Will and Rose Kathleen Kenney Jordan. She was a member of the Church of God of Prophecy, Ligon.

Survivors include her husband, William Hamilton Jr.; two sons, Eugene Hamilton of Detroit, Michigan, and James Hamilton of Teaberry; six daughters, Maggie Wright of Livingston, Tennessee, Cathy Bentley of Ecorse, Michigan, Christine Howell of Grethel, Norma Jean Kashin of Ft. Park, Michigan, and Peggy Hall and Betty Tackett, both of Teaberry; 29 grandchildren and 20 great-grandchildren.

Funeral services will be Friday, July 23, at 11 a.m. at the Church of God of Prophecy at Ligon with evangelists Don Fraley and Goldie Hamilton officiating.

Burial will be in the family cemetery at Teaberry under the direction of Hall Funeral Home.

## Irene "Renie" Hamilton Tackett

Irene "Renie" Hamilton Tackett, 83, of McDowell, died Thursday, July 15, at her residence following a long illness.

Born June 23, 1910 at McDowell, she was the daughter of the late Harrison and Jenny Bentley Hamilton. She was a merchant and a member of the Little Rosa Regular Baptist Church at McDowell for 59 years.

Survivors include her husband, Bert T. Tackett; two sons, Elder Bill Tackett and Elder Harold Tackett, both of McDowell; five daughters, Ruby Bailey Smith of Pippa Passes, Ethel May Meade of McDowell, Ivalce Brown of Columbus, Ohio, Glenda Qualls of Flat Rock, Michigan, and Birdie Sue Tuttle of Prestonsburg; two sisters, Maudie Flack of Betsy Layne and Cecelia Hamilton of Prestonsburg; 22 grandchildren, 24 great-grandchildren and nine step-grandchildren.

Funeral service were Sunday, July 18, at 11 a.m. at the Little Rosa Regular Baptist Church at McDowell with the Regular Baptist Church ministers officiating.

Burial was in the Bill Hall Branch Cemetery at McDowell under the direction of Hall Funeral Home.

## Mary Jane Daniels Blackburn

Mary Jane Daniels Blackburn, 68, of Prestonsburg, died Saturday, July 17 at Highlands Regional Medical Center following an extended illness.

Born February 3, 1925 at Emma, she was the daughter of the late Edward and Mae Darby Daniels. She was a member of the Cow Creek Freewill Baptist Church. She had worked at the Prestonsburg General Hospital and the Mountain Manor Nursing Home, Prestonsburg.

Survivors include two sons, Larry Douglas Blackburn and James Wendell Blackburn, both of Allen; two daughters, Terry Lynn Dutton of Columbus, Ohio, and Ramona Bernice Aiken of Allen; six grandchildren and one step-grandson.

Funeral services were Tuesday, July 20, at 1 p.m. at the Floyd Funeral Home chapel with the Rev. Jack Howard, Rev. Freddie Dutton and Rev. Paul Aiken officiating.

Burial was in Davidson Memorial Gardens at Ivel under the direction of Floyd Funeral Home.

Serving as active pallbearers were Mike Messick, Anthony Leckhart, Mark Hunt, Roy Blackburn, Eugene Blackburn, Darrell Stephens, David Morris and Chris Dutton.

Honorary pallbearers were Larce Darby, Tom Darby and Bill Darby.

## Cherokee Kimberly Dawn Rogers

Cherokee Kimberly Dawn Rogers, infant child of Tina Rogers and Adam Sullivan of Betsy Layne, died Monday, July 19, at the University of Kentucky Medical Center, Lexington. She was born July 6 at Pikeville.

In addition to her parents, she is survived by her maternal grandparents, Ronnie and Brenda Boyd of Betsy Layne; paternal grandparents, Melvin Sullivan of Pikeville, Estelle Compton of Pikeville; great-maternal grandparents, Jobie Tackett of Harold and the late Wanda Osborne Tackett.

Funeral services will be Wednesday, July 21, at 11 a.m. at the Mothers Home Regular Baptist Church at Harold with the Regular Baptist Church ministers officiating.

Burial will be in the Justice Cemetery at Harold under the direction of Hall Funeral Home.

## Pearl M. Roberts

Pearl M. Roberts, 76, of Harold died Monday, July 19, at Highlands Regional Medical Center following a long illness.

Born January 18, 1917 at Grethel, she was the daughter of the late Andy and Maudie Hall Mitchell. She was owner and operator of Roberts Grocery Store at Harold. She attended the Old Regular Baptist Church. She was preceded in death by her husband, Sam Roberts.

Survivors include four sons, Clyde Roberts, Clinton Roberts, Kenneth D. Roberts and Paul Roberts, all of Harold; one daughter, Beulah Roberts of Harold; two brothers, Earl "High" Mitchell and Cline Mitchell, both of Grethel; four grandchildren and one great-grandchild.

Funeral services will be Thursday, July 22, at 11 a.m. at the Hall Funeral Home chapel with the Regular Baptist Church ministers officiating.

Burial will be in the Roberts Cemetery at Harold under the direction of Hall Funeral Home.

## E. Marie Ousley England

E. Marie Ousley England, 59, of Warsaw, Indiana, formerly of Spurlock Creek, died Sunday, June 6, in Grace Village Health Care, Winona Lake, Indiana.

Born February 13, 1934 in Prestonsburg, she was the daughter of Julia Ousley of Pierceton, Indiana, and the late George Ousley. She was preceded in death by her first husband, Albert Shepherd, on July 12, 1967, and by her second husband, Dallas England, on December 21, 1968. A Kosciusko County resident for 43 years, she was employed with Gatke. She was a member of the American Legion Auxiliary, Pierceton, Indiana and Veterans of Foreign Wars, Prestonsburg.

In addition to her mother, she is survived by five stepdaughters, Daisy Bechtel of White Pigeon, Michigan, Dorothy Lambert of Syracuse, Sarah Pennington of Prestonsburg, Barbara Shepherd of Pierceton, Indiana, and Ruby Tackett of Bourbon; four stepsons, Willie Jay Shepherd of Abilene, Kansas, Adam Shepherd of Warsaw, Indiana, Warren Shepherd of Leesville, Louisiana, and Joe Shepherd of Tonkawa, Oklahoma; two sisters, Grace Sickman and Stella Faye Shepherd, both of Pierceton, Indiana; four brothers, Ellis Ousley and Troy Ousley, both of North Webster, Indiana, Larry Douglas Ousley of Pierceton, Indiana, and Eugene Ousley of Grass Lake, Michigan; 12 grandchildren and eight great-grandchildren.

Funeral services were Wednesday, June 9, at 10:30 a.m., in the Free United Baptist Church, Packerton, Indiana, with Rev. Willie Collins officiating.

Burial was in the Graceland Cemetery in Claypool, Indiana, under the direction of McHatton-Sadler Funeral Chapel.

## Rosa Click Thacker

Rosa Click Thacker, 91, of Martin, died Thursday, July 8, at the Mountain Manor Nursing Home, Pikeville, following a long illness.

Born November 18, 1901 at Banner, she was the daughter of the late Samuel and Mousie Gunnell Click. She was a member of the Arkansas Church of Christ for 20 years. She was preceded in death by her husband, Noah D. Thacker.

Survivors include three sons, Samuel A. Thacker of Wurtland, Marion B. Thacker of Grand Island, Nebraska, and James R. Thacker of Dayton, Ohio; two daughters, Geneva R. Crisp of Martin and Dolores Mulkey of Albion, Michigan; one brother, Lum Click of Banner; 17 grandchildren, 26 great-grandchildren and eight great-great-grandchildren.

Funeral services were Sunday, July 11, at 3 p.m. at the Hall Funeral Home chapel with the Evangelist Ronnie Sammons officiating.

Burial was in Davidson Memorial Gardens at Ivel under the direction of Hall Funeral Home.

Serving as pallbearers were Mike Crisp, Robert Lee, Jim Thacker, James Layne, Gene Layne and Larry Lafferty.

## Josie Hunt Blanton

Josie Hunt Blanton, 86, of Norwalk, Ohio, formerly of Floyd County, died Friday, July 16, at her home following a lengthy illness.

Born January 30, 1907 in Harold, she was a member of the Drift Free-will Baptist Church. She was preceded in death by her husband, Bud Blanton, in 1986.

Survivors include two daughters, Bobbie Jean Goble and Loucreasia Case, both of Norwalk, Ohio; one son, Billie Blanton of Rochester, Ohio; 14 grandchildren, 32 great-grandchildren and two great-great-grandchildren.

Funeral services were Sunday, July 18, at 1 p.m. at the Hall Funeral Home chapel with the Rev. Ted Shannon and Rev. Dennis Martin officiating.

Burial was in Davidson Memorial Gardens at Ivel with local arrangements under the direction of Hall Funeral Home.

## B. R. Conn

B. R. Conn, 70, of Martin, died Friday, July 16, at Highlands Regional Medical Center.

Born March 4, 1923 in Floyd County, he was the son of the late Columbus and Polly Ann Conn. He was a retired coal miner.

Survivors include his wife, Juanita Harrington Conn; one son, Danny Ray Conn of Martin; four brothers, Harry Conn, Levi Conn, Fred Conn and Rex Conn, all of Martin; three sisters, Elizabeth Crum of Allen, Ida Ann Meade of Martin, and Martha Houthouser of Hueysville; four grandchildren and three great-grandchildren.

Funeral services were Monday, July 19, at 1 p.m. at the Nelson-Frazier Funeral Home chapel with the Rev. Cedar Wright and Rev. Woody Crum officiating.

Burial was in the Martin Cemetery at Martin under the direction of Nelson-Frazier Funeral Home.

\*\*\*

History is like an iceberg. Most of it lives under the surface.  
—Bruce Catton

## It's good to know it's all taken care of...



When a death occurs, many decisions have to be made for a funeral and burial. And they're all part of a seemingly endless number of things that need attention. Rather than leaving these decisions to your family, you can take care of them ahead of time with Forethought funeral planning.

Then, when the time comes, a single call to the funeral home should be all that's needed to put the process in motion.

Call or write to us today to learn more

Z803-01

©Forethought

**FORE  
THOUGHT®**  
LIFE INSURANCE COMPANY  
Funeral Planning for Those You Love

**HALL FUNERAL HOME**  
Martin, Kentucky  
285-9261

Please provide me information about Forethought® funeral planning. I understand there is no obligation.

Name \_\_\_\_\_  
Address \_\_\_\_\_  
City \_\_\_\_\_ State \_\_\_\_\_ Zip \_\_\_\_\_  
Phone Number \_\_\_\_\_

## Thank You

The family of Newton "Harpo" Daniels Jr. wishes to thank Nelson Frazier Funeral Home for their wonderful help during our loss, and a special thank-you to all the good nurses and staff at Highlands Regional Hospital who were so kind and thoughtful during his illness.

We would also like to thank all the people for their prayers, food, kind words, flowers and donations. A special thanks to the Old Beaver Regular Baptist Church and its members.

Thanks to the Regular Baptist ministers for their wonderful words of comfort.

**NEWTON "HARPO" DANIELS JR. FAMILY  
JOAN & PETE**

## Card of Thanks

The family of Arnold "Duck" Manuel, would like to thank all the doctors and their staff at Archer Clinic, and a special thanks to the Archer Clinic Pharmacy and its staff. Also thanks to the P&B Ambulance Service.

We also wish to thank the pallbearers: Joe Bailey, Tom Isaac, Virgil Isaac Jr., George Isaac, Bob Isaac, Danny Meadows, Bobby Meadows, and James Meadows.

**THE FAMILY OF  
ARNOLD "DUCK" MANUEL**

## Card Of Thanks

The family of Paul Cox would like to sincerely thank all our friends and neighbors for their kind words, prayers, food and flowers during the loss of our loved one. We especially would like to thank Nelson-Frazier Funeral Home for their kindness and excellent care; Rev. Kendall Brainard and the Jacks Creek Baptist Church; and for all the beautiful singing. It was a comfort to us at the time of our loss and each of you will remain in our hearts forever.

## Merion Bros. Monument Co.

- Granite • Bronze
- Mausoleums • Vases
- Custom Designs

Located 2 miles from  
Martin on Rt. 122  
Martin-McDowell Highway  
Phone: 285-9961  
Outside Floyd County  
1-800-675-9961

**One of the area's most selected**  
Discover, Visa and MasterCard accepted.



**NELSON-FRAZIER FUNERAL HOME**  
Phone: 285-5155  
Owned and Operated By:  
Roger Nelson and Glenn Frazier



## Floyd Funeral Home

Prestonsburg, Kentucky 41653  
(606) 874-2121

Larry Burke, Manager

Traci Burke, Funeral Director • Embalmer  
Reasonable, Reliable, and Courteous Service since 1952  
Pre-need burial insurance available.



## CARTER FUNERAL HOME

117 SOUTH LAKE DRIVE

PHONE 886-2774

• Pre-Need Service Available



# Petition

(Continued from page one)

clerk offices outside the countyseat. The records for those offices must be kept at the countyseat.

A spokesman for the Legislative Research Commission said Friday that since a county can only establish branch offices for the county court clerk and sheriff "outside the countyseat," it is "common sense" that the courthouse would be located in the countyseat.

According to Black's Law Dictionary, which is the generally accepted legal dictionary across the nation, a countyseat is defined as: the chief town of a county, where the county buildings and courts are located and the county business transacted.

Hammond said Friday that he didn't see a need to move the countyseat, but added that the court would be "remiss" if it didn't look at other sites. He added that the Mountain Parkway would be completely "four-

laned" in this decade and that the road would run through David, Eastern and connect with the new road at Minnie and then continue to the Little Mud Creek and Harold area.

Hammond said that a \$500,000 appraisal on the Prestonsburg parking lot was high and he didn't think the Administrative Office of the Courts would approve the cost.

Hammond also said that the county had decided against locating a new courthouse on the Middle Creek property owned by the Floyd County Board of Education. That suggestion has never been publicly discussed at a fiscal court meeting.

Hammond said after Friday's meeting that the court was looking at the Middle Creek property as a possible site to build a Veteran's home.

Owens asked that the petition be ready to file "if we decide to use it." In response to Hammond's sugges-

tion to move the courthouse only, Owens said, "we can move it without putting it on the ballot" and that "there ain't no parking downtown" anyway.

Also Friday, the court voted to continue its contract for liability insurance with Hatton Allen Insurance Agency.

Denzil Allen, owner of the insurance agency and the county's Alcohol Beverage Control agent, won the contract even though his company's bid was \$19,000 higher than one from the Kentucky Association of County Officers (KACO).

KACO offered liability coverage and two-year prior coverage for approximately \$68,000. Allen's bid was \$87,000.

The apparent deciding factor was that Allen's business was locally owned and the company employed local people and paid local taxes.

In other action Friday:

- The court received bids from Harp Enterprises and Kentuckiana for new computerized voting machines. Harp quoted \$4,995 for new machines and \$3,995 for used equipment. Kentuckiana bid \$3,920 for new machines. The court took no action on the issue.

- The court agreed to further study before approving the closure of a street at Auxier.

- Although it was not discussed and no action was taken Friday, the court was presented with articles of incorporation for the Floyd County Public Properties Corporation.

- Contrary to news reports, Hammond said that Floyd County would have a live harness race in August at the proposed track site on Route 3.

- The court approved a reorganization of the county attorney's office which included salary adjustments for Chris Waugh, \$21,197; John Barry Coleman, \$3,600; Peggy Marsillett, \$5,726; Robert C. Bishop, \$15,718; and to employ Sandra Belcher, \$16,042.

\$16,042.

- The court approved a petition from Ray and Kelly Slone to take part of their property into the county road system.

- The court agreed to proceed with a \$2.7 million bond sale for a fairgrounds/convention center at the site of the proposed harness racing track.

All members were present at Friday's court meeting and the next regular meeting is set for Friday, August 20, at 10 a.m. at the courthouse annex. The meetings are open to the public.

**Free Central Air!**  
**New 14 foot wide Mobile Home**  
 Pay \$675 Down Payment  
 Pay \$146<sup>97</sup> per month  
 Call Larry Keene or Homer Edmonds  
**606-432-0026**  
 Pat Keene or Rick Bowling  
**606-437-9747**

# Arson

(Continued from page one)

what I was accused of. It's all just a political ploy to slander my name and harass me."

Webb was accused of conspiring with Sam Shepherd and Rick Blevins in November 1988 and February 1989 to burn the home of Bill Delong. Roger Parsons was also indicted in connection with the arson case for allegedly assisting Webb and Delong in the removal of furniture from Delong's residence.

Also indicted was Columbus Slone for allegedly starting a fire in a building he owned in order to collect insurance proceeds. Judge Caudill dismissed the charge against Slone on the same grounds.

The charge against Parsons was not dismissed because Parsons was not represented by an attorney at the time of his arraignment, Judge Caudill said.

Ned Pillersdorf, who represented Delong on charges of second degree arson, said Monday that his client was also denied a speedy trial. He said that under Kentucky law, there is a three-year rule which provides that someone charged with a criminal offense, who does not waive the right to a speedy trial, must be brought to trial within a three-year period.

Pillersdorf added that the indictments were handed down 12 days

before a civil trial was to begin in connection with the case. The attorney said that Delong had filed suit against the insurance company to pay for the damage caused by the fire.

"In my opinion, it was malicious prosecution by the insurance com-

pany," Pillersdorf said. "With my client under indictment, it was a convenient way to get the case continued."

Pillersdorf added that he was not representing Delong in the civil suit.

Slone was represented by attorney James R. Allen.

# Medisin

(Continued from page one)

Walker thanked the court after its decision to include those revisions and said "you have our undying gratitude."

Vicki Pettus, with the Division of Waste Management, attended Friday's court meeting and told the court that if the 100 ton figure was not adequate, the court could amend its solid waste plan.

Randy McDowell, legal counsel for the state agency, said that Medisin received a notice of violation in March for exceeding the allowable limits for smoke opacity and said that violation needs to be corrected.

Phyllis Walker, also with FCIA, declared a victory for the citizens' group, but added that "we can't say, this is it, this is the end."

Auxier residents have claimed that the emissions from the incinerators

are harmful to their health and that the facility has caused property values to decline.

Medisin officials have disputed those claims.

Floyd County's plan will now be submitted to the state for approval.

# Local group to appear on TV

The Rhinestone Cowboys, a local line dancing group, will appear on the Nashville Network's "Whitehorse Cafe" at 4 p.m. and 11 p.m. on July 29, July 30 and August 2.

The group, which includes members from Floyd, Perry and other Eastern Kentucky counties, traveled to Nashville in May to record the episodes.

**Bacardi Rum**  
 1/5 or 750 ML. **\$8.99** All taxes paid each  
**J & J Liquors**  
 Betsy Layne • 478-2477

**Angela's BOUTIQUE AND THE PURPLE DINOSAUR**  
 Open 7 days a week • Mon.-Sat. 10-6 • Sun. 1:30-5:30  
**STARTS TODAY**  
**40% off All Summer Apparel**  
**1/2 off Swimwear**  
 Bring this ad in for an extra 5% off  
 Starfire Hill, Paintsville • 789-6892



**HIGHLANDS REGIONAL**  
 The Medical Center of Eastern Kentucky

**ORTHOPAEDIC CLINIC**  
 August 6 (1st and 3rd Friday of each month thereafter)  
**John J. Vaughan, M.D.**  
 from the Kentucky Spine Institute / Good Samaritan Hospital

Will provide evaluation and treatment for individuals with general orthopaedic problems and those with back and spine problems.

Appointments by physician referral only. To schedule an appointment call **Highlands Medical Offices at 886-8511 - ext. 671.**

**M&M TOYOTA'S JULY'S JUMPIN! SALES EVENT**

**FREE CELLULAR PHONE FROM CELLULARONE® With The Purchase Of Any New Toyota Car or Truck!\***

**NEW 1993 TOYOTA 4X2 PICKUP \$27.72 WEEK!**  
STOCK # 7373

**NEW 1993 TOYOTA T100 PICKUP \$38.94 WEEK!**  
STOCK # 7138

**M&M TOYOTA**  
 "I love what you do for me."

8am to 8pm Mon. - Fri.  
 8am to 6pm Saturday

8am to 5:30pm Mon. - Fri.  
 8am to 1:00pm Saturday

PHONE 432-1451 NORTH MAYO TRAIL, PIKEVILLE, KY SERVICE & PARTS 432-9719

**THERE'S ONLY ONE DUPONT MASTERLIFE.**

**DUPONT MasterLife**

**AND THERE'S ONLY ONE PLACE TO GET IT.**

Only DuPont approved **MasterStores**™ carry all the new DuPont warranted carpet brands, including the total performance carpet—**MasterLife**™. New DuPont fiber technology makes **MasterLife** the perfect choice for high traffic areas. Come in and see all the new colors and styles today.

**DUPONT APPROVED MasterStore**

**KY Carpet Factory Outlet & Tile City, U.S.A., Inc.**  
 Railroad Street, Allen, Ky.  
**874-2855 or 874-2859**





**Daughter born**

Philip and Rachel Martin of Cow Creek announce the birth of their daughter, Christina Elizabeth at Pikeville Methodist Hospital on May 13th. She weighed 6 lbs. 15 oz. and was 20 1/2 inches long. Her paternal grandparents are Mr. and Mrs. James O. Martin of Bowling Green. Her maternal grandparents are Mr. and Mrs. Robert Allen of Prestonsburg and great-grandparents are Mr. and Mrs. Woodrow Burchett and Mr. and Mrs. John Allen.

**EKU's Triple P area alumni chapter to meet August 5 in Pikeville**

Eastern Kentucky University graduates residing in the Paintsville-Prestonsburg-Pikeville area are encouraged to attend the Triple P Area Alumni chapter meeting Thursday, August 5, in Pikeville.

The event will feature dinner at 6 p.m. at the Peking Restaurant, Weddington Square, Pikeville. At \$14 per person, the meal will feature a buffet dinner with salad, and fruit, soup and dessert bar.

Reservations and payment need to be mailed by August 2 to EKU National Alumni Association, Richards Alumni House, Richmond, 40475-3102. Reservations may also be called in to 606-622-1260 or, toll-free in Kentucky, 800-262-7493, ext. 1260.

**Community Calendar**

*Editor's Note: As a service to the many clubs and committees that meet in our community, the Floyd County Times' Community Calendar will post meeting and public service announcements. Articles for the Community Calendar must be submitted in writing to the Times no later than 5 p.m. Monday for Wednesday's publication or 5 p.m. Wednesday for Friday's publication. These cannot be taken over the telephone.*

**Summer Reading Program**

The Summer Reading Program at the Floyd County Library began July 8 and will end August 12. For more information about the program, call the library at 886-2981.

**Parenting class**

A parenting class will be held each Thursday at 7 p.m. at the Allen Grade School library. Call 874-0621 for more information.

**4-H camp**

A 4-H camp will be held at the McDowell Family Resource Center on July 28 and 29 from 8 a.m. until 11:30 p.m. The camp will be free.

There will be lots of fun and activities such as T-shirt painting and line dancing.

**Hays-Hayes reunion**

A Hays-Hayes reunion will be held on July 24 at the Anville Park, Anville, Kentucky. Each family should bring a covered dish and be at the park by 11 a.m.

**Conservation district meeting**

The Floyd County Conservation District meeting will be Wednesday, July 21 at 1:15 p.m. in the district office at 37 South Lake Drive, Prestonsburg. All interested persons are invited to attend.

**Maytown Resource Center**

The Maytown Family Resource Center is open this summer from 8 a.m. until 2:30 p.m. There will be outdoor activities for kids.

The walking club meets every Tuesday and Thursday at 6:30 p.m. at the Martin Ballfield.

For more information, call 285-0321.

**Clark council meeting**

A meeting of the Clark Elementary School Based Decision Making council will be held on July 21 at 6 p.m. in the school library. All concerned parents and citizens are welcome.

**Amburgey family reunion**

A two-day celebration of the 26th anniversary reunion of the Amburgey family will be held July 24 and 25 at the Carr Creek Elementary School at Little Carr.

**Free training for teachers and others**

The Floyd County School District is offering free training to teachers and others who are interested in effective implementation of technology in the classroom.

"Network Training for the Beginner," a class for anyone needing a beginning level workshop on understanding a networked environment, will be offered on July 29 from 8:30 a.m. to 3:30 p.m. at Duff Elementary School. Stanton Watson will be the trainer.

"Writing to Read" is a workshop for new employees, both certified and classified, who will be working with the K-1 Primary Program. The training will be held August 3 and 4 from 8:30 a.m. to 3:30 p.m. at Clark Elementary School. Charlene Nunn and Deborah Bradley will be the instructors.

"Teaching and Learning With Computers (TLC)" is open to anyone interested in integrating technology in the classroom. The training will be held at Prater Elementary on August 5 and 6 from 8:30 a.m. to 3:30 p.m. Glenna Childers and Rebecca Watts will be the instructors.

"Writing to Write" training is for those who teach either in the upper primary program or eight- and nine-year-olds. Kim Isner will conduct two sessions at Allen Elementary August 9-13. Each teacher will attend two and one-half days of training on how to implement "Writing To Write" into the curriculum. Teachers will be assigned to one of the two

sessions based on the school where they teach.

For more information or to register, contact Harold Burchell at 886-2354. Space is limited to 25 participants in each workshop.

**Allen Family Reunion**

The Allens of Floyd County, their descendants and relatives, are invited to an Allen Family Reunion to be held between the hours of 3 and 9 p.m. at the May Lodge, Jenny Wiley State Park on Thursday, July 29.

Food will be available through the regular services of the lodge, buffet at 5:30. Food is optional.

Please attend. For more information and registration, contact Peggy Jo Vaughn at 285-9122 or Ruby Allen Bays at (606) 277-6010.

**St. Vincent's 25th anniversary celebration**

St. Vincent's Mission will celebrate their 25th anniversary Saturday, July 24, from 1:30-4:30 p.m. at the mission grounds at David.

The public is invited to the festivities, which will include craft demonstrations, story telling and bluegrass and gospel music.

**Youth center open**

To all Besty Layne High School students: The New Horizons Youth Service Center is open for summer activities. Activities include flag, football, volleyball, basketball, croquet, badminton, air hockey, bumper pool, wiffle ball, etc. Board games such as chess, checkers, trivial pursuit and jenga are also available. The center will be open each Monday through Friday, 9 a.m. to 2 p.m. All students are free to come. Parents are welcome.

**ZION DELIVERANCE CHURCH**  
WAYLAND, KENTUCKY

Sunday School 11 a.m.  
Evening Worship 7 p.m.  
Wednesday Prayer Service 7 p.m.  
Saturday Evening Worship 7 p.m.

**ADA MOSLEY PASTOR**



**Pumpin' it up**

Misty Daniels (left) and Sheree Wheeler get the audience's hands clapping and feet tapping at a production of "Pump Boys and Dinettes" at Jenny Wiley Summer Music Theatre. (photo by Kathleen Carroll)

**Pumping the good times at Jenny Wiley Theatre**

**PUMP BOYS AND DINETTES**  
review by Kathleen Carroll  
Contributing Writer

"Pump Boys and Dinettes" is not your average Broadway musical—it's a lot more fun! And, the Jenny Wiley Summer Theatre's presentation of "Pump Boys and Dinettes" amounts to an evening of smashing entertainment.

The music is loud and raucous, but don't mistake it for punk rock; the boys just call it "pump rock." All of the singing takes place at either the gas station or the diner, both located somewhere between Frog Level and Smyrna on Highway 57.

Appropriate to the locale, the music is rockabilly, and it is a toe-tapping delight. And in this musical, the audience has almost as much fun as the performers. Since the music is the focus of the show, the plot is simple: the Pump Boys are more interested in playing their tunes than in fixing cars and RVs; the Dinettes would rather flirt with the Pump Boys (and with the audience) than serve the perfect piece of pie.

This production brings together a very talented and diverse cast. With an easy-going, open personality that sets the tone for the entire evening, Thomas Blake plays the curly-haired, likeable Jim—lead singer for the Pump Boys and narrator for the show. Kent Brown gives a slick, on-target performance as the play's heartthrob, Jackson. L.M., the guru/philosopher of the group, is portrayed by George

Howe; whose rendition of "The Night Dolly Parton Was Almost Mine" sets every true country boy's life-long fantasy to music.

Misty Daniels and Sheree Wheeler are Prudie and Rhetta Cupp, the sizzling, sassy sisters who run the Double Cupp Diner. These gals do more than hold their own with the Pump Boys. Their throbbing ballad about "Tips" leaves the males in the audience fighting for a chance to leave them a gratuity.

The Pump Boys band is rounded out by the silent but talented Darren Patrick as Eddie and Rob Rowe as Scrumpy.

Don Whisted's direction gives free rein to the cast's talents. Aided by Technical Director Shawn Paul Evans and Scenic Artist Bonnie Jean Clark, Scenic and Lighting Designer James W. Hunter provides a detailed, true-to-life set. Hunter and team reproduce the gas station right down to the fan belts on the wall and the greasy pay-telephone. The diner is likewise authentic right down to the swivel stools.

Be sure to ask the theatre management about special onstage seating (be a part of the action!). And don't forget about the raffle—you, too, could be the winner of your choice of airfresheners! So while y'all are working on your "farmer tans" (brown arms, white chest and red neck!), take some time to cool off with the hot entertainment at "Pump Boys and Dinettes."

**Card Of Thanks**

The family of Jay Turner would like to take this opportunity to thank everyone for their help in the loss of our loved one: those who sent food, flowers or just spoke comforting words. We deeply appreciate you all. A special thanks to the Regular Baptist ministers for their comforting words; the Sheriff's Department for their assistance in traffic control, and the Hall Funeral Home for their kind and professional service.

THE FAMILY OF  
JAY TURNER

**Card Of Thanks**

The family of Denver Collins wishes to thank all those friends, neighbors and family who helped them in any way upon the passing of their loved one. Thanks to all who sent food, flowers, prayers and words of comfort expressed. A special thanks to Clergymen Virgil Hunt, John Kennedy Burchett, and Jim Smith for their comforting words; the Sheriff's Department for their assistance in traffic control, and the Hall Funeral Home for their kind and professional service.

THE FAMILY OF  
DENVER COLLINS

**Card Of Thanks**

The family of Donald Watson wishes to gratefully acknowledge the thoughtfulness and kindness of friends, relatives and neighbors in the loss of our loved one. Thanks to all who sent food, flowers, prayers or spoke comforting words. We are especially grateful to the Regular Baptist ministers for their comforting words; the Little Salem Regular Baptist Church; Betsy Layne DAV; the Sheriff's Department, for their assistance in traffic control, and the Hall Funeral Home for their kind and professional service.

THE FAMILY OF  
DONALD WATSON

**In Memoriam of Jimmy Penix**

Passed away July 19, 1984

Sometimes we walk along a path  
Beneath a cloudy sky,  
There's nothing to the right or left  
To lift our spirits high.  
Then soon we turn a corner,  
And there, burst in our view,  
A scene of light and beauty,  
And the world seems all anew.  
So always hold this little thought  
That cares are bound to end,  
For there's a better day ahead  
Just waiting around the bend.  
We miss you so much.  
When we all get to Heaven, as  
Jesus said, "Come unto me all ye  
that are heavy laden and I will  
give you rest."

Dad, Mom, Mandy, Lonnie  
and Priscilla

**NOTICE**

The Hale Family Cemetery at Stephens Branch in Martin, Ky. is not offering burial lots to the public, it is for immediate family members only.

For more information please call 1-513-845-9671.

**FLOYD COUNTY CATHOLICS WELCOME YOU ST. MARTHA CHURCH**

Water Gap  
Masses: 7 p.m., Sat.; 11 a.m. Sunday  
Religious Education Classes:  
Sunday, 9:45-10:45 a.m.  
Inquiry Class, Mon. at 7 p.m.  
Pastor: Father Joseph Muench  
Phone 874-9526

**Card Of Thanks**

The family of Frank Adams wishes to thank all of those who were so kind and considerate during our time of grief. We want to thank those who sent flowers and gifts of love. We especially want to thank the Regular Baptist ministers for their comforting words; the Sheriff's Department for their assistance in traffic control, and the Hall Funeral Home for their kind and efficient service.

THE FAMILY OF  
FRANK ADAMS

**Card Of Thanks**

The family of Dezard Allen would like to extend their appreciation to all those friends, neighbors and loved ones who helped comfort them during their time of sorrow. Thanks to all who sent food, flowers, prayers or spoke comforting words. A special thanks to Clergyman Ted Shannon for his comforting words; the Sheriff's Department for their assistance in traffic control, and the Hall Funeral Home for their kind and professional service.

THE FAMILY OF  
DEZARD ALLEN

**Card Of Thanks**

We are grateful to everyone who helped our aunt Carrie K. Hubbard during her recent illness and passing. A special word of praise goes to her neighbors who did so much for Carrie when she could not help herself. We appreciate Archer Park Senior Citizens Center for providing meals, Dr. Alan Joe Hyden and Highlands Regional Hospital along with Home Health Care for the medical care provided, and the Carter Funeral Home for their services. The words of Rev. Mike Taylor and the voice of Thomas Foy will be treasured memories. We gratefully thank the friends who sent flowers, food or offered a few words of sympathy.

FREDA MAE BINGHAM WARD &  
CORA KATHLEEN BINGHAM KOZEE

**Evangelistic Services Zion Deliverance Church**

July 24 and 25  
7:30 p.m.

Evangelist—Mary Combs  
From Miamisburg, Ohio  
Zion Deliverance Church  
Wayland, Kentucky  
Pastor: Ada Mosley

**"Let Your Light Shine" attend**



**Vacation Bible School**  
at  
**Allen First Baptist Church**  
August 2-6th, 6-9 p.m.  
Ages: Infants - 6th Grade  
Everyone Welcome  
For additional information Call:  
874-9468 or 874-8170  
Rev. French Harmon, Pastor



# Courthouse News

## District Court

*Editor's Note: All first offense DUIs are allowed to do two days public service in lieu of \$200 of the total court costs and fines. All individuals who are charged in cases involving alcohol or drugs are referred to alcohol or drug counseling.*

Edward E. Murrell, 20, AI (1st/2nd), disorderly conduct, resisting arrest—10 days in jail and fined \$92.50;

Jimmy D. Hall, 20, DUI (1st offense, B.A. .105)—fined \$417.50, 2 days public service, 10 days in jail and lose license for 90 days;

Rodney Leckrone, 17, DUI (1st offense, B.A. .161)—fined \$417.50 and 2 days public service;

Tony Manns, 23, false license, operation on suspended or revoked license and no insurance—\$117.50; Jackie D. Crum, 30, DUI (1st offense, B.A. .145)—fined \$417.50 and ADE referred;

Gregory J. Short, 24, DUI (4th offense, B.A. .090), operating on suspended or revoked license, no insurance and expired or no registration plates—DUI dismissed on the condition he attend substance abuse, fined \$575;

George D. Hill, 22, assault (4th degree), held in contempt of court—10 days probated for one year;

Arnold Gunnels, 37, AI (3rd or more)—30 days in jail; Lonnie T. Jervis, 19, reckless driving, improper start, no tinting label on vehicle, non-compliance tinting—fined \$132.50;

Denver Coburn, AI—4 days public service; Jerry J. Lewis, 29, overweight on AAA highway, failure to display extended weight decal—fined \$47.50;

Billy E. Salisbury, 34, operating on suspended or revoked license, no insurance and expired or no registration plates—\$157.50;

Gerald M. George, 20, speeding (26 m.p.h. over), reckless driving, DUI (1st offense), no license in possession—DUI dismissed, charged merged, fined \$122.50 and referred to STS;

Robert A. Combs, 24, operation on suspended or revoked license, expired or no registration plates, improper registration plates, no registration receipt, no insurance—fined \$675;

D.J. Hollins, 34, speeding (12 m.p.h. over)—fined \$77.50 and referred to STS.

## Property Transfers

Rucilla and Charles T. Hamby to Alpha Jean Mullins, property location not listed; Sylvan and Reona Johnson to Rucilla Hamby, property location not listed;

Maggie Hill Stratton to Sparrel Russell Stratton Jr. (two tracts), property location not listed; Maggie Hill Stratton to Sparrel Russell Stratton Jr., property at Stanville;

Farmers Home Administration to Danny and Joan K. Mullins, property location not listed; Lowell Mitchell to Mary Lois Mitchell, property on Daniel's Creek;

Enice Lafferty, Jewell and Donald Bays, Willard and Linda Lafferty, Thurman and Geraldine Lafferty, Sue and Wendell Wells, Thelma and Ronald Hebner and Billie Murdock to Thelma Hebner, property at Bull Creek;

Hall Funeral Home to Brenda Moore, property on Left Beaver Creek; Rena Smith to Douglas Smith,

property on Beaver Creek; Johnny and Rita Owens to Sherrell and Jalenda Shepherd, property located not listed;

Thomas E. and Dortha Marsillett to Tommy Marsillett, property on Middle Creek; Thomas E. and Dortha Marsillett to Terry Marsillett Francis, Gladys Marsillett Scott, Alpha Marsillett Poe, Emma Marsillett Minix and Tommy Marsillett, on Right Middle Creek;

Edna M. Madison McBurney to Donald and Kimberly Compton, property in Goble-Roberts Subdivision; Vida Stumbo, Collis H. Stumbo, T.R. Stumbo and Oneida Hall to Collis H. Stumbo, T.R. Stumbo and Oneida Hall, property location not listed;

Vida Stumbo, Collis H. Stumbo, T.R. Stumbo and Oneida Hall to Collis H. Stumbo, T.R. Stumbo and Oneida Hall (two tracts), property on Left Beaver Creek;

Doris and Jerry Dicks, Delores Gauthier, Tina and Al Garguilo, Teresa and Dave Baldrige, Larry and Sheila Thompson, Bobby and Margie Thompson, Boyd and Sue Thompson, Yvonne and Jim Finchum, Burt and Floradine Thompson, Henrietta Thompson, Monika Thompson on behalf of Chris Thompson and Alexander Thompson to Sandra Cantrell, property location not listed;

Clifton Coleman to Burnette Burge, property on Mountain Parkway; Terry L. Moore to Jeffrey Moore, property in Prestonsburg; H.E. George to Herman and Flossie George, property on Bear Hollow Knob;

Bill and Patricia Roop to Tommy and Barbara Roop, property on Left Beaver Creek; Paul Edward Webb to CONSOL of Kentucky, Inc., property location not listed;

Jessee H. and James R. Kuhn to CONSOL of Kentucky, Inc., property location not listed; Julian Ray Slone to Jasel and Mary Dye, property on Big Mud Creek;

Willie Frasure to Billy Ross Frasure and Michael Ross Frasure, property on right fork of Wilson's

Creek; Timothy and Elma Jessen to Virginia M. Sayle, property in Dingus and Layne Subdivision in Lancer;

Elisha Adkins Stewart to James L. and Gertrude Adkins, property on Big Sandy River; Steve and Judy Scott Coon, Paula Coon and Lester G. Woodworth to Palmer O. and Jennifer S. Hall, property at David;

Merlin Hall to Grant and Estalene Newsome, property on Big Mud Creek; Sparrel Russell Stratton Jr. to Lisa Mitchell and Martin Keith Meade Sr. and Albon and Rosemary Stratton Meade, property near new Betsy Layne High School.

## Bacardi Rum

1/5 or 750 ML. **\$8.99** All taxes paid each  
J & J Liquors  
Betsy Layne • 478-2477

Coming to...

## Shelly & Dawn Beauty & Tanning

Hwy. 979, Teaberry, Ky.

587-2384

Glamour

Photography Sessions

★★★ Tuesday, July 27th ★★★

SESSION INCLUDES:

- ★ Hair Styling
- ★ Makeup Artistry
- ★ Wardrobe Changes
- ★ 12 to 16 Pose Selection
- ★ Fun For All Ages

SESSION FEE:

**\$24.99** Includes one 8x10 Portrait

Call Today For Appointment

**587-2384**



## Allen graduates

Airman Michael K. Allen has graduated from the refrigeration and air conditioning course at Sheppard Air Force Base at Wichita Falls, Texas.

Students were taught fundamentals of refrigeration and air conditioning to repair and service systems components, including compressors, condensers, and evaporators.

Allen is the son of Randy Allen of Hueysville, and Patricia Blevins of Lexington.

He is a 1992 graduate of Allen Central High School.

## HIGHLANDS MEDICAL OFFICES

520 N. Mayo Trail Paintsville

(next to Shoney's)

Beginning July 16, and thereafter on first and third Fridays of each month

## EPILEPSY/NEUROLOGY CLINIC

Frank G. Gilliam, M.D., Neurologist from the University of Kentucky Medical Center and Director of the Regional Epilepsy program

Will treat patients with uncontrolled epilepsy; patients needing evaluation for possible seizures.

Patients seen by physician referral only.

To schedule an appointment, call Highlands Medical Offices at

**606-789-3384**

Sample savings on our best brands:

### misses

Bill Blass or Lee jeans in 5 pocket and baggy styles. reg. 24.99 ..... **21.99**  
Bill Blass petite jeans in 5 pocket and baggy styles. reg. 24.99 ..... **21.99**

### juniors

Jordache in basic and fashion colors. reg. 24.99-29.99 ..... **19.99**  
Lee jeans in stonewashed or black. reg. 24.99 ..... **21.99**  
Lee jeans in ocean blue or navy. reg. 29.99 ..... **24.99**  
Levi's stonewashed or black jeans. reg. 31.99-35.99 ..... **29.99**  
Levi's jeans in fashion colors. reg. 36.99-39.99 ..... **31.99**

### mens

Bugle Boy stonewashed or black jeans. reg. 24.99 ..... **19.99**  
Lee stonewashed or black jeans. reg. 24.99 ..... **21.99**  
Levi's 505® regular fit jeans. reg. 26.99 ..... **23.99**  
Levi's 550™ relaxed fit jeans. reg. 34.99 ..... **29.99**  
Levi's 560™ loose fit jeans. reg. 37.99 ..... **31.99**

### boys' 8-20

Levi's relaxed and loose fit jeans. reg. 24.99-26.99 ..... **21.99-24.99**  
Lee stonewashed or black jeans. reg. 22.99 ..... **19.99**  
Bugle Boy jeans. reg. 22.99 ..... **18.99**

### childrens

Boys' 4-7 Levi's, Lee, Bugle Boy jeans. reg. 19.99-22.99 ..... **15.99-17.99**  
Girls' 7-14 Lee jeans. reg. 25.99 ..... **20.99**  
Girls' 7-14 Levi's jeans. reg. 29.99 ..... **24.99**  
Girls' 7-14 Chic jeans. reg. 22.99 ..... **17.99**  
Girls' 4-6X Lee or Levi's jeans. reg. 22.99 ..... **17.99**  
Girls' 4-6X Bugle Boy jeans. reg. 18.99 ..... **14.99**

# EVERY DENIM JEAN IS ON SALE

• LEE • LEVI'S • JORDACHE  
• CHIC • BILL BLASS • BUGLE BOY

\*Guess and coordinate group denims not included.

**\$5 DOWN PUTS YOUR DENIM JEANS IN LAYAWAY**

join our **DENIM CLUB**

Purchase any 8 pairs of jeans for any family member and get the 9th pair **FREE!**

Pikeville-Weddington Plaza  
Paintsville-Mayo Plaza  
S. Williamson-South Side Mall

**Watson's**  
family fashions at great prices!

Use Watson's convenient layaway plus 4 great ways to charge.





## AARP 55-Alive Driving Class for 1993

A.P. and Jean Young of Ashland taught a 55-Alive Mature Driving refresher course for older adults June 29-30 at the Floyd County Library.

The course was designed to teach older adults defensive driving techniques and to sharpen their basic driving skills.

An additional plus, according to Jean Young, was that "people can get a reduction on their insurance as a result of the course."

The class was sponsored by the Jenny Wiley Chapter of the American Association of Retired Persons (AARP) and the Bank Josephine.

Twenty-five persons from Floyd and surrounding counties attended the class. They were: Maurice and Wanda Allen of David, Arthur Haywood of Prestonsburg, Jack Fleming of Hardy, William and

Pauline Foley of Prestonsburg, John and Alice Fulks of Dwayne, Willis and Shirley Haws of Beauty, Russell and Sarah Laven of Prestonsburg.

Also, Norman Miller of West Van Lear, Chester Patton of Cow Creek, Charles and Bobbie Phillips of Allen, Beecher Scutchfield of Martin;

Helen Roth of Prestonsburg, Elizabeth Stahl of Garrett, James R. and Anita Stafford of Meally, Mary Tringle of Allen, Evelyn Scutchfield Warrix of Prestonsburg and Delmas Saunders of Prestonsburg.

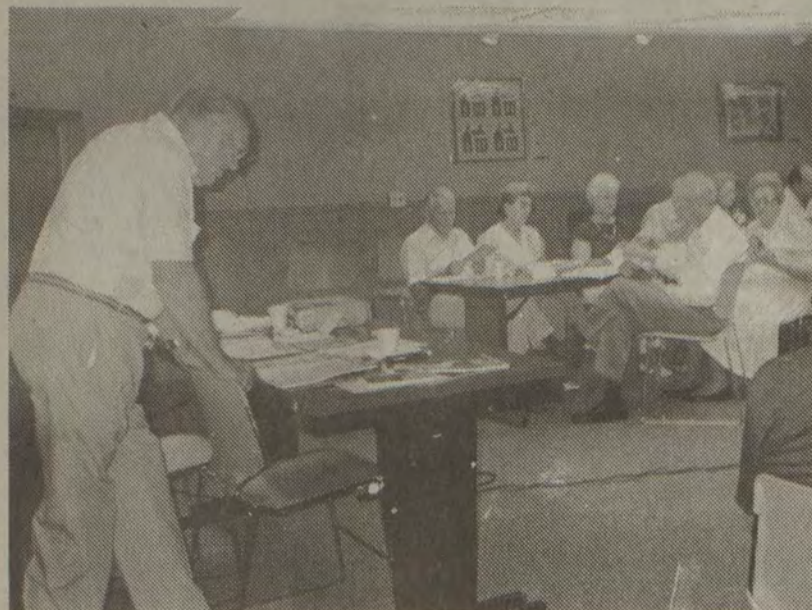

55-Alive

A.P. Young, a certified 55-Alive driving instructor from Ashland, reviewed basic driving skills with a class of older adults at the Floyd County Library. The refresher driving course was sponsored by the AARP. (photo by Polly Ward)

## Community Action Program sponsors scholarship grant

Big Sandy Area Community Action Program, Inc. recently announced its operation of the Community Services Block Grant Educational Stipend/Scholarship Program. The program is funded through the Cabinet for Human Resources Department of Social Services.

One eligible applicant in Floyd County will win on a competitive basis an award in the amount of \$645.60 to be used for educational expenses not covered by other grants.

Program requirements include that the applicant: must be income eli-

gible as per the Federal Income Guidelines; must have a high school diploma or GED; must have a grade point average of a "C" or above; must present proof of being accepted as a full-time student during the fall semester at an accredited college.

For further information or to pick up an application, interested persons may contact the Big Sandy Area Community Action Program, Inc., Rt. 1428, Allen, Ky. or call 874-2965. Completed applications will be received no later than 4:30 p.m. July 30.

## Wilson receives banking diplomas

Carolyn Sue Wilson, consumer operations manager at First Commonwealth Bank, was recently awarded a diploma for completing the Kentucky Schools of Banking two-year program. GBS is the only nationally accredited banking school in Kentucky. It is currently a two-year program run by the Kentucky Bankers Association. The KBA organizes the school into two one-week sessions with students attending classes for one week for two consecutive years at the University of Louisville.

The program also requires students to participate in an intersession exercise between the first and second year sessions of the school. 1993 graduates of the Kentucky Schools of Banking GBS are now eligible for admission into graduate level banking programs.

**THANK YOU!**

Michael W. Rose and Shonna Hackworth would like to thank all their friends and family who brought gifts for their household shower.

Your love and support is greatly appreciated.



## Good Mountain Hospitality

We specialize in Farm & Feed Products

Come on down every Friday thru July and August. See what's going on at Ratliff's New Front Porch Farmers Market!

Local Farmers Welcome  
Call now to reserve sell space.  
886-2450



Ratliff's



## Country Boy

451 South Lake Drive  
Prestonsburg, Kentucky 41653  
(606) 886-2450



Absher Enterprises

# STRAND TWIN

PRESTONSBURG, KY. • 606-886-2696

ALL TICKETS, ALL SHOWINGS—\$3.00

STRAND I

Starts Friday, July 23



Young ones!  
Parental units!  
We summon you!  
**CONEHEADS**  
SHOWTIMES: 7:00 & 9:00

STRAND II

HELD OVER



WALT DISNEY PICTURES PRESENTS  
**HOCUS POCUS**  
SHOWTIMES: 7:00 & 9:00

SUNDAY MATINEE—Open 1:00, start 1:30, over 3:15

Gossip is the art of saying nothing in a way that leaves practically nothing unsaid. —Walter Winchell

# AFTER INVENTORY SALE

# 25% OFF

## THE LOWEST MARKED PRICE ON THE ENTIRE STORE\*

Save 25% on our entire \$10 million inventory of **NEW FALL FASHIONS** and already reduced **SUMMER FASHIONS** now 60% to 70% off!

**SPECIAL HOURS**  
WEDDINGTON PLAZA -- 12:00 noon - 10:00 p.m.  
DOWNTOWN PIKEVILLE -- 12:00 noon - 8:00 p.m.  
Wednesday, July 21 only!

\*Excludes Dooney & Bourke®, Coach®, Estee Lauder®, Easy Spirit® and Rockport® products.

# dawahares

WEDDINGTON PLAZA \* DOWNTOWN PIKEVILLE



## A Look At Sports

by Ed Taylor  
Sports Editor



### IS THE FRONTIER LEAGUE IN TROUBLE?

Back in March, the groundwork was laid for the formation of a semipro baseball league that would afford opportunities for young men who had finished their college obligation or young men with aspirations of some day playing major league baseball.

This was born the Frontier League, an all-rookie league that was set up in two divisions and accumulated eight teams.

It was hopeful, after the initial year, that some major league teams would see the need of such a league in the area and adopt each of the eight teams.

However, last Thursday the league was served a blow when two teams pulled out and disbanded citing the lack of fan and businesses' support.

The Tri-State Tomahawks (Ashland) and West Virginia Coal Sox ceased operations leaving but six teams in the fledgling league.

Although the two teams have dropped their franchises, powers that be in the league believe that is going to make the other six stronger.

"I think it ultimately makes the league stronger," said Kentucky Rifle manager Roy Cutright. "There were two teams not doing so well, and now they are no longer in existence."

"I talked to every team owner around the league," said Rifle General Manager Raymond Ferrell, "and every one of them is relieved this is over."

"It has been a stressful two or three weeks," said league commissioner Bud Bickel. "The league decided that it was time for the strong to move and the weaker links to fall."

Another reason for the demise of the two folded teams and perhaps a warning to those teams that still exist, is the lack of local talent that fans can identify with. League rules prohibited a team from having more than five local players on the roster. However, if you look close at the Rifles roster you will find only two local players and both are virtual unknowns. Adam Smith hails from Paintsville and Rob Taylor is from the Johns Creek area and played college ball for Pikeville last year.

Ferrell wanted to put together a team that could compete for a league title in its first year instead of going with local players. But the problem now exists that a league title may not be anyone's if the rest of the league folds.

The league has the entire month of August to play out their regular season schedule with the Rifles scheduled to finish against Lancaster at Paintsville on August 28.

Before the loss of two teams, a championship playoff series was to start on August 29.

The league is no longer divided into two divisions but is but one at the present.

If the remaining six teams survive, and that will depend on promotion, a big question mark remains if the league will return next season. If it does, the Rifles may have to become a one city team and more local players added to the roster. No longer will they be able to split their playing between Pikeville and Paintsville. Promoting the team in the rest of the area such as Prestonsburg and up Highway 80 toward Hazard is a must.

I for one hope the league survives and that valuable lessons have been learned by those in charge.

A semipro baseball league needs someone who knows how to promote. A team needs the best PR man that they can find. If there has been one thing lacking in the directing of the Rifles team it has been communication and promoting.

### LEFT BEAVER FANS WANT PACK BACK!

When Johnny Ray Turner resigned his position as head boys' basketball coach at the new South

(See A Look At Sports, B2)

## Bluegrass State Games could draw record number of entrants

by Ed Taylor  
Sports Editor

"Let the Games begin!"

Kentucky Governor Brereton Jones will issue the Oath of Athletes and then declare the 1993 ninth annual Bluegrass State Games officially open when the opening ceremonies are held at Commonwealth Stadium this Friday night at 8 p.m.

Floyd County athletes have registered in record number this year.

Floyd County athletes have registered in record numbers this year.

With the addition of racquetball, of Prestonsburg. This will be the first Bluegrass State Games for them simply because this is the first year the sport has been offered.

Both players have been at it for the past two years and have participated in tournaments in Ashland and Lex-

ington. Michael placed second in the Kentucky State Championships this year.

Karate will also be offered for the first time. Jeffery McGuire and Nichole McGuire of McDowell will enter the events. Jeffery has entered two divisions.

Also taking part in the karate events will be Kevin Porter, Allen; Heath Reynolds, Prestonsburg; Kevin Webb, Prestonsburg; William Webb, Prestonsburg and Chris Wicker, Martin.

Swimming has drawn several county swimmers. Swimming is becoming a popular sport in the county and we should see some medals brought home in this event.

Swimmers who will be taking part include Jennifer Dingus, Martin; Ashleigh Greene, Emma; Jayneanne Hale, Prestonsburg; Meredith Jarvis,

Prestonsburg; Myra Moore, Martin; Kelli Newsome, Grethel; Kimberly Nunnery, Prestonsburg; Heather Oulsey, Prestonsburg; Leslie Queen,



Langlely; Wetzel Queen, Langlely; Amy Tackett, Prestonsburg. Archery will see the usual en-

trants and they always come home with some medals. James and John Stout will be in attendance again this year as they make their third trip to the Games. Both have been successful over the past two years.

Veteran bowman Kenneth Allen makes his seventh appearance at the Games and James Polk of Prestonsburg will try to bring home the gold.

Track and field has always been one of the favorite events at the Games for Floyd Countians. Todd Howard, who seems to have run every year, will be there again this year. Robert Jarvis, a former Allen Central runner, will make an appearance after missing last year.

Amanda McDonald and Natalie McDonald of Prestonsburg enters for the first time. Stewart Robertson of Prestonsburg is no stranger to the track and will be looking to show his

talent at the Games. Charles Samons and Charles Stumbo of Martin will be on hand for the track events. Levi Wells, along with his sister Jenny, will enter once again.

Five softball teams will make the trip with Ken's Sport Shop looking to win the games once again. They were the Bluegrass Games champions three years ago.

WMDJ's Dale McKinney will lead his diamond 10 into the Games this year. Danny Tackett has entered a team along with Carl Hall and Jack Endicott.

The Games draw not only athletes, but many fans as well. Swimming will be one of the top draws in the Games.

Three-on-three basketball is another popular sport fan-wise.



Babe Ruth All-Stars

### Cook M.V.P. as ...

## Floyd County 14-year-olds win district championship

by Ed Taylor  
Sports Editor

The Floyd County 14-year-old Babe Ruth All-Stars Friday evening had a big day and a big game as they defeated Johnson County 5-4 to capture the district baseball championship and move on to state competition this weekend.

Eric Cook was voted the tournament's Most Valuable Player as he collected four hits and drove in three runs for the two-game series. Both Floyd County wins were by identical 5-4 scores.

Chris Moore started for Floyd County and picked up the win although he hurled but the first two innings. Moore was relieved by Brandon Castle in the fourth inning.

Moore allowed just two runs on one hit while striking out four. He issued two walks. Castle went the remaining four innings and allowed two runs on two hits. Castle recorded nine strikeouts and walked one batter.

He surrendered the two runs in the sixth inning when Johnson County mounted an attack. Floyd held a 5-2 lead but Johnson County caused some concern to coach Tom Holbrook when they pushed the runs across and had the tying run at third base.

A leadoff single by Shane Hensley to start the sixth and a one-out error off the bat of Stacy Johnson allowed

Johnson Co				Floyd Co					
players	ab	r	h	rbi	players	ab	r	h	rbi
Adams ss	4	0	0	0	Owens 1b	3	0	0	0
Meek cf	3	1	1	0	Hicks ph	0	0	0	0
Hensley p	4	1	1	0	Moore p	4	1	1	0
Estep 1b	3	0	0	0	Hamilton	0	0	0	0
Johnson rf	3	1	0	0	Robinson 2b	4	1	1	0
Reed c	3	0	1	1	Castle ss	3	0	1	0
Long 3b	3	0	0	0	Keathley lf	2	1	1	0
O'Bryan lf	3	0	0	0	Collins 1b	3	1	1	0
White 2b	3	1	0	0	Hicks 3b	2	1	1	0
					Cook c	3	0	2	3
					Hamilton cf	2	0	0	0

Johnson Co.....	1010020	4	3	2
Floyd Co.....	014000x	5	8	2
LOB--Johnson County, 4, Floyd County 7 E--Castle, Hicks, O'Bryan, Long 2B--Castle SB--Hensley				

#### Pitching Summary

Johnson Co	ip	r	h	bb	so
Hensley (L)	6	5	8	2	14

Floyd Co	ip	r	h	bb	so
Moore (W)	3	2	1	2	4
Castle	4	2	2	1	10

Umpires: Todd Duff, Tim Rice, Kevin Webb. Balk: Hensley 1, Moore 1. Wild Pitch: Moore 1, Hensley 3. Passed Balls: Cook 5

Hensley to come around and score on the overthrow at first base from short-stop.

Johnson ended up on second and later stole third where he scored on Alfie Reed's base hit to make it a 5-4 game. Castle quenched the rally by striking out the next two batters.

Johnson County missed a chance in the seventh to tie the game when they got two base runners on a walk and a Floyd County error. But Castle,

who fanned the first two batters to start the inning, got Jeremy Estep on strikes to end the game.

The visitors took a 1-0 lead in the top of the first when they scored an unearned run against Moore. Daniel Meek reached on an error by Castle at short and went to second on the overthrow to first. He then moved to third after Moore was called for a balk. Meek scored on a wild pitch.

(See 14-year-olds, B 9)

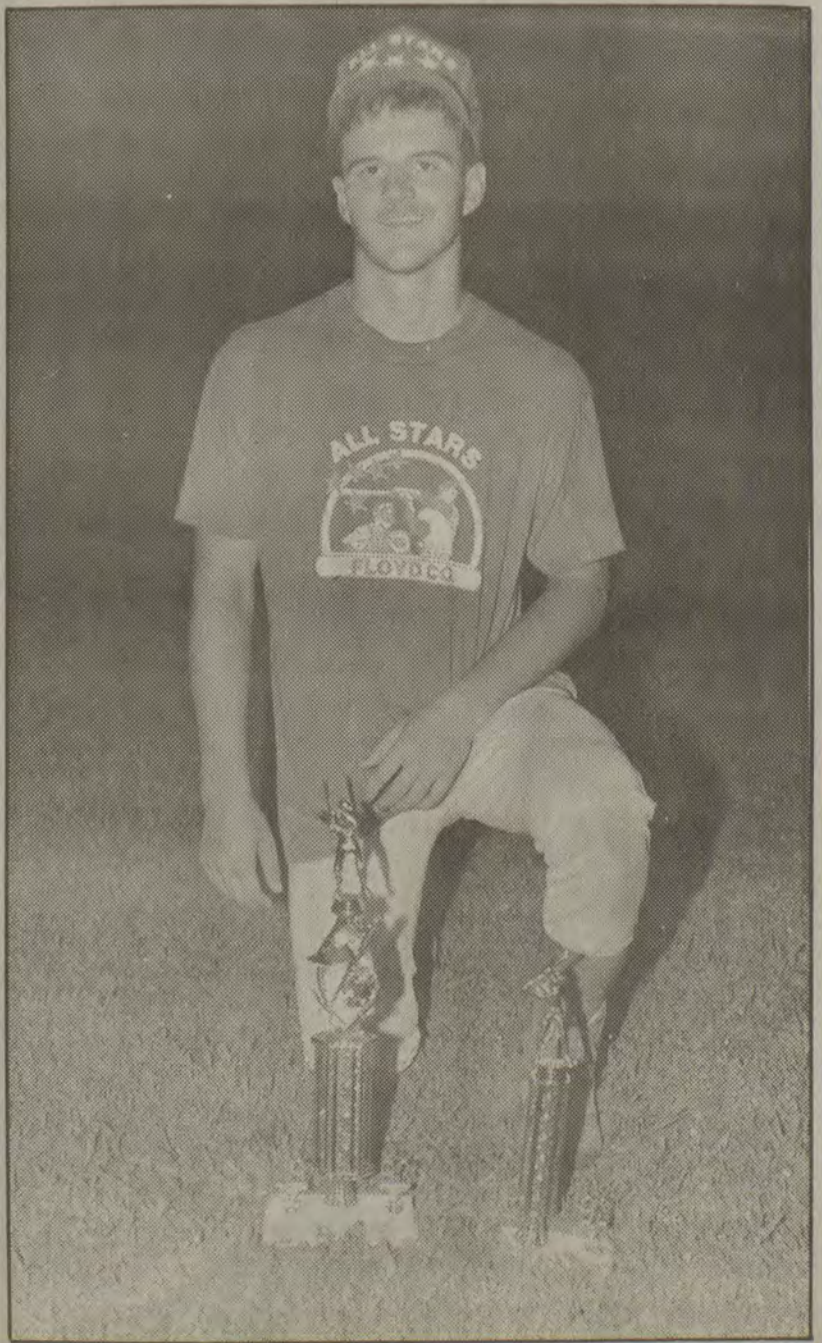

Erick Cook, MVP

## Yates powers Floyd 13-year-olds past Johnson County, 9-3

by Ed Taylor  
Sports Editor

Kaleb Yates just about did it all. He tripled, doubled, collected half of his team's hits and scored three times.

The result of such an output was a 9-3 win for his team and a trip to Lexington to play in the Babe Ruth State Tournament this weekend.

It was a happy team that handed the Johnson County All-Stars the loss in earning the trip to Lexington. The team will play at 6:30 p.m. this Saturday at Veterans Park.

Chad Case was impressive on the mound for Floyd County as he recorded 10 strikeouts in going the distance. He scattered three Johnson County hits.

Floyd County scored three runs in each of the fourth and sixth innings to open up an otherwise close game.

Johnson County took a 2-0 lead in a two-run first. The two runs scored after Case fanned the first two batters. An error at third and stolen base by Mike Bowling led to the first run. He scored on Blake Skeens' base hit. Skeens later scored on a balk call.

Floyd came back with a single run in the bottom of the inning to make it 2-1. A walk to Shannon Potter and Craig Johnson put runners on first and second. Yates was hit by a pitch to load the bases against Johnson County starter Jarrod Cowens. Mike

Pack then drew a walk to force home Potter with the run. Matt Kidd grounded to short to end the inning.

Johnson County made it 3-1 in the second but Floyd came back with two in the third to tie the game at 3-3. Johnson, who has singled, scored on Yates RBI double. Pack then laced a base hit to center, scoring Yates.

Case retired the next six batters he faced and Floyd County plated three runs in the fourth inning to assume a 6-3 lead. Yates tripled with Case and Johnson on board. He later scored on a wild pitch.

Three more runs crossed home plate in the sixth as the game was put in the win column. Consecutive walks to Potter and Johnson set the stage for Yates' third hit of the game as he drove in Potter. Johnson scored on an error in center field.

Derek Stanley, Johnson and Pack had the other three hits for Floyd. Case did not allow a base hit after the second inning. Johnson County only had two base runners after the second and that came on two walks in the fourth.

Attend  
Bluegrass State Games  
July 23-25

## FC 15-year-olds lose heartbreaker, 14-8

by Ed Taylor  
Sports Editor

The Floyd County 15-year-old All-Stars suffered a heartbreaking loss at Johnson Central Sunday afternoon as they saw their tournament and state tournament hopes fade with a 14-8 setback to the Johnson County All-Stars.

The heartbreak of the loss was that they had fought their way out of the losers' bracket and defeated Johnson County to force a final game. To make matters worse, Floyd held a 8-4 lead moving into the bottom of the fourth inning.

Coach James Skeens tried several pitchers to hold off the Johnson Countians. Five pitchers took the hill for Floyd but could not stop the late inning rally by the host team.

Matt Crawford, who won against Carr Fork Saturday, worked four innings but Rocky Newsome started for Floyd County, going just one inning.

Newsome was reached for four runs in the bottom of the first inning as Johnson County sent eight batters to the plate. Shawn Hall had a two-run single and Alex Ward picked up an RBI for the winners.

Floyd County sent eight batters to the plate in the second inning and closed to within a run with three in the second. John Moore had a two-run single and Willie Meade drove in a run. Adam Coleman, who singled, scored on Meade's base hit.

Johnson County didn't make any noise in the second and third innings. While they were finding Crawford

hard to hit, Floyd County built a 8-4 lead with a run in the third to tie the game at 4-4 and then four in the fourth for a 8-4 advantage.

Brent Akers had a two-run double for Floyd as Johnson County made two costly errors.

In the bottom of the fourth Johnson County began to rattle their bats as they tied the game at 8-8 with four big runs. All the scoring came after Crawford had retired the first two

(See 15-year-olds, B 2)

Championship series, game one				Johnson Co						
Floyd Co	players	ab	r	h	rbi	players	ab	r	h	rbi
Moore rf	4	0	0	0	0	Tackett ss	3	1	1	0
Crawford lf	1	0	0	0	0	Jones 2b	4	0	1	0
Bingham c	3	1	3	1	0	Hall p	4	0	0	0
Newsome cf	4	0	0	0	0	Ward 1b	3	0	0	0
Akers ss	3	1	1	0	0	Estep c	3	0	1	0
Coleman 1b	2	1	0	0	0	Raliff lf	3	0	1	0
Rose pr	0	0	0	0	0	Fannin 3b	3	0	1	0
Flaner 3b	2	0	0	0	0	Ruryon rf	3	1	1	0
Meade lf	3	0	1	0	0	Allison cf	3	0	1	0
Pack p	3	0	0	0	0	Castle pr	0	0	0	0
Skeens 2b	3	0	0	0	0					

Floyd Co.....	0002001	3	4	2
Johnson Co.....	1001000	2	8	1
LOB--Floyd 6, Johnson 7 HR--Ruryon WP--Pack LP--Hall				

Championship series, game two				Johnson Co						
Floyd Co	players	ab	r	h	rbi	players	ab	r	h	rbi
Moore cf	4	1	2	0	0	Tackett ss	4	2	1	0
Bingham c	4	1	2	0	0	Jones 2b	2	2	1	0
Newsome p	3	0	1	0	0	Ruryon rf	4	1	1	1
Coleman 1b	3	1	0	0	0	Ward p	3	2	1	0
Pack 1b	1	0	0	0	0	Raliff lf	4	1	0	0
Akers ss	2	3	1	2	0	Hall 1b	3	2	1	0
Clark rf	1	0	0	0	0	Fannin 3b	2	1	0	0
Meade lf	3	2	1	0	0	Allison cf	2	2	0	0
Rose lf	1	0	0	0	0	Estep c	4	1	2	0
Crawford 3b	4	0	0	0	0					
Skeens 2b	2	1	1	0	0					

Floyd Co.....	0313001	8	10	3
Johnson Co.....	400433x	14	7	2



**A Look At Sports**

Floyd High School to accept the coaching position at Johnson Central High School, local parents wasted no time in circulating a petition as to who they want as the next coach at the new Left Beaver School.

Floyd County School Superintendent Steve Towler stated that he would take into consideration the input from the two communities (McDowell and Wheelwright) when hiring a new coach. So a petition was circulated and 1,700 names signed backing former Wheelwright coach Jackie Pack as the new head coach.

Pack has been hired at Allen Central next season where he will be an assistant to coach Johnny Martin. But Pack's success in the two years at Wheelwright has the fans in both towns wanting the popular coach back.

Other coaches' names have entered the picture since Turner announced that he was leaving. There are some that say the job should go to Jimmy Hopkins because he has paid his dues in the grade school ranks where he was one of the most successful elementary coaches in the county. Hopkins guided the McDowell girls' program the last two seasons. Jim Rose, who coached at Knott County Central, has been mentioned in connection with the opening. Rose also showed interest in the Sheldon Clark and Johnson Central positions.

Rumors have it that former McDowell basketball coach David Turner is itching to get back into the basketball wars and is interested in the South Floyd job.

But according to the trio who was in my office (names withheld) Monday, Pack is the choice of both communities.

"Does Pack want the job?" "He's dying to get it," I was informed when I asked the stupid question.

I tried to reach Coach Pack but was unable to get up with him for a comment. But I will go on record as saying that Pack has proven what he can do with a basketball team and there is a boat load of talent going to meshed together at the new school and speaking of a district title is not out of the way.

Whoever lands the job, I will be there to support them all the way!

**WILKINSON CALLS FROM MISSOURI.**

G.N. Wilkinson, former Wheelwright Trojan alumni, called me Monday morning from the St. Louis area and he is looking for a former Wheelwright coach.

Wilkinson is searching for the whereabouts of Robert E. Harlow who coached at Wheelwright from 1936 to 1940.

"He was the most successful coach at Wheelwright until Don Wallen came along," said Wilkinson. "The last contact that I had of him was in Independence, Missouri and I have tried to reach him there but could find no listing."

Wilkinson is seeking to find the former coach and hopefully have him as part of the Wheelwright Homecoming Festivities in September.

"I thought it would be good to have him there," said Wilkinson. "I understand that Garnis Martin (former Bardstown football coach) was the last person to have seen him. Even Elmer Ferguson doesn't know where he is. So, I would like to find out his presence. Whether he is living or deceased."

"He had a brother that was a dentist in Louisville," explained Wilkinson, "and his name was Julian Harlow. But I couldn't find a listing for him."

Anyone with any information about Harlow is asked to contact Wilkinson at 314-921-1694 or write: G.N. Wilkinson, 2330 Oriole Drive, Florissant, Missouri 63033 or notify the Floyd County Times sports department.

**GOOD LUCK TO ALL FLOYD COUNTY TEAMS**

I wish the Floyd County 13 and 14-year old Babe Ruth teams the best as they go to the state tournament this weekend.

Until Friday, good sports everyone and be good sports!



The French originated tennis during the 1100s or 1200s. They called it *Jeu de paume* meaning game of the palm—at that time, the players batted the ball back and forth over a net with the palm of their hand.

# Paintsville 11-year-olds win twice over HAP All-Stars to capture title

by Ed Taylor  
Sports Editor

The Paintsville 11-year-old Little League All-Stars did what many teams find hard to do—to defeat a team twice in two games.

But the host team accomplished the feat as they handed the Harold-Allen-Prater (HAP) 11-year-old All-Stars a 9-3 setback in the second game to win the invitational tournament title.

HAP had won the winner's bracket of the tournament and was awaiting the winner of the losers bracket.

Paintsville pushed across five runs in the bottom of the fifth inning to secure the win. Leading 5-3 HAP starter Brandon Handsford ran into trouble in the inning. A walk and three consecutive singles made it a 7-3 game. With one out, Austin laced a base hit to center scoring Cox and Austin later scored on Harmon's base hit.

HAP scored first in the initial inning taking a 1-0 lead. Chase Gibson scored Josh Kidd who had walked. Paintsville roared back with a three-run first and a 3-1 lead. HAP made it 3-2 as Handsford, who walked, scored on Wes Senter's base hit.

Kinner scored for Paintsville in the third inning as the host team took a 4-2 lead and could have done more damage but left the bases loaded.

HAP scored their final run in the fourth for a 4-3 game before the drastic fifth inning.

Senters had three hits for HAP and Josh Kidd collected two. Chase Gibson, Justin Hughes and Grant Newsome each had a base hit.

After Paintsville came out of the losers bracket, it was going to take a win over HAP to force the championship game.

They rose to the occasion by posting a 3-1 win over HAP, forcing the extra game.

Each team scored a run in the first inning and the game remained tied until Paintsville scored twice in the fifth inning for the 3-1 advantage. HAP went out in order in the sixth inning.

Josh Kidd scored HAP's lone run in the first as he walked and scored on an error. Paintsville tied the game as Kinner came across the plate on Brown's base hit.

Handsford singled to start the fifth for HAP but was erased on a force

play at second base. Senters singled but both he and Hamilton were left stranded.

Lauffer gained the win for Paintsville in a route-going outing. Anthony Tackett suffered the loss for HAP. Senters had two hits for the local all-stars.

Hughes collected four hits as HAP handled the Paintsville Red team in the first game of the tournament rather easily, 22-8.

Hughes hit for two doubles and had four runs batted in. Josh Kidd

finished with three hits. Handsford had two hits for HAP and Robbie Johnson also had two base hits.

Handsford picked up the win for HAP and Turner was the losing pitcher.

In game two, HAP slipped past the Pikeville All-Stars 11-7 thanks to a big six-run third inning. Senters and Tackett each collected two hits in leading the offense for HAP.

Tackett picked up the win and Jones was the losing pitcher for Pikeville.

Billy Josh Kidd, Hughes, Johnson, Handsford and Grant Newsome had basehits for the winners. Newsome tripled in the third inning getting three runs batted in. Kidd and Tackett had doubles as the only other extra base hits.

The win over Pikeville put HAP squaring off against the Paintsville All-Stars and the local all-stars posted a close 11-9 win over the tournament favorites.

Josh Kidd and Chase Gibson each had three hits in the game with Robbie Johnson finishing with two.

Senters, Hughes and Handsford also had singles.

Bill Josh Kidd was the winning pitcher with Lauffer suffering the setback. Kidd hurled the first three inning and was relieved by Johnson who worked the final two.

Paintsville left the tying and winning runs on base in the top of the sixth inning as Johnson got Norman to roll out to first base. Paintsville had the bases loaded with two out.

HAP led 7-0 after two innings but Paintsville made it a one run game with six of their own in the top of the third. HAP scored a run in the third and fourth innings and then pushed home two in the fifth.

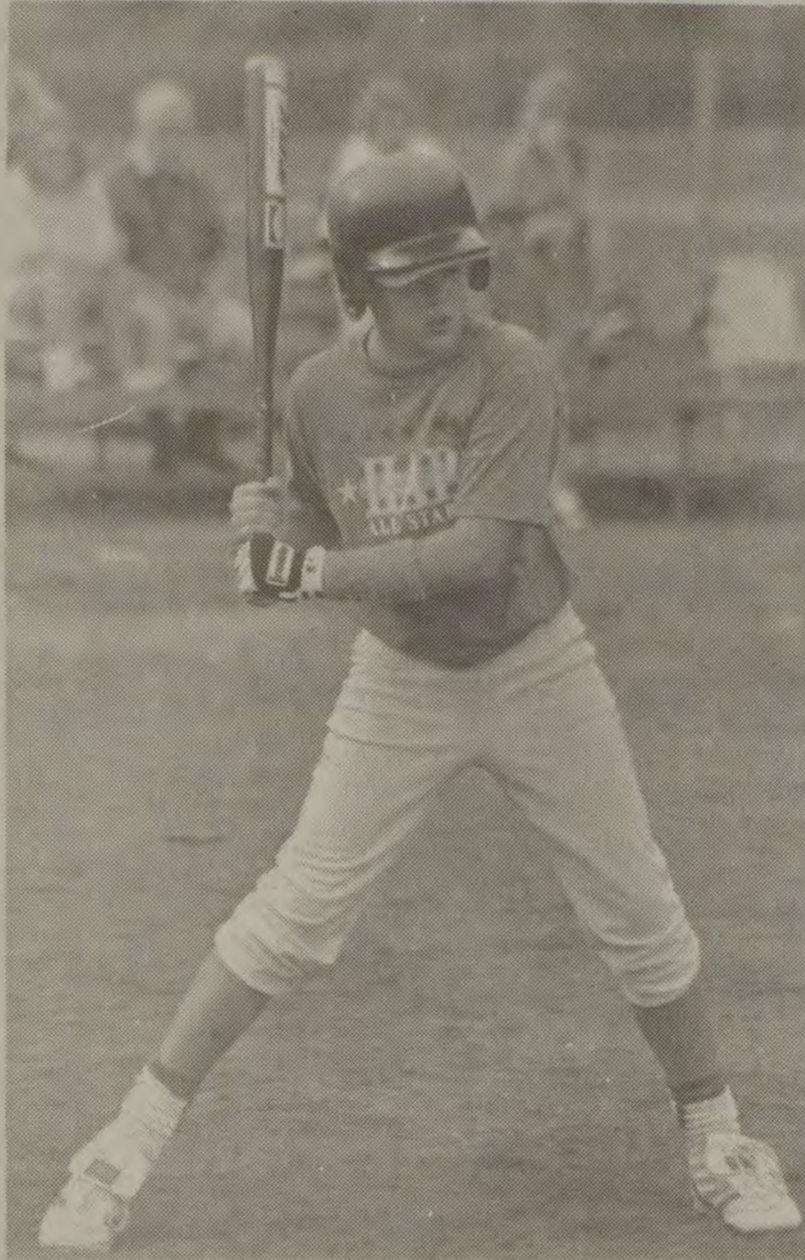

Looks at a pitch!

Chase Gibson of the HAP 11-year-old all-stars looked at a pitch during the all-star tournament at Paintsville last week. The HAP All-Stars fell to Paintsville in the championship game of the tournament. (photo by Ed Taylor)

## 15-year-olds (Continued from B 1)

batters on a bouncer to the mound and a ground ball to second. Joey Estep singled with two out and Todd Tackett followed suit. Travis Jones singled home one run and Tackett scored on Deven Runyon's RBI single. Alex Ward's ground ball found its way past the shortstop for an error, allowing two runs to score.

Johnson County took the lead for good with three in the fifth and three in the sixth. Floyd scored their final run in the seventh inning.

In a game played Saturday night, Floyd County came back from the losers' bracket and posted a 3-2 win over Johnson County to set up the championship game on Sunday.

Earlier, Floyd had eliminated Carr Fork and took on Johnson County in an 8:30 game.

The local all-stars scored the winning run in the top of the seventh inning with Todd Bingham scoring

an unearned run on a second baseman's error.

Floyd fell behind 2-0 but rallied for two runs in the fourth inning to make it a 2-2 game. Brent Akers singled and Adam Coleman walked. Both runners scored on a ground out and an error.

Johnson County went up 1-0 in the first with Todd Tackett scoring on Alex Ward's base hit. It was 2-0 when Runyon hit a solo home run in the fourth inning.

Floyd only collected four hits in the game with three belonging to Todd Bingham.

T.T. Pack was brilliant on the mound for Floyd County in picking up the win. He worked seven full innings and allowed the two runs while scattering eight hits.

Shawn Hall went the distance for Johnson County and suffered the setback in a strong outing.

## Daniels calls practice for freshmen and first-year players

South Floyd High School football coach Donnie Daniels has issued a practice call for today (Wednesday) for all first-year players and incoming freshmen.

A bus will run from the Drift ballpark to South Floyd High School at 4:30 p.m. for all players who need a ride to Brackett Field where practice will be held. All players who need a ride are to be standing along Route 122 and the bus will pick them up, according to Daniels.

Daniels also encourages all players to have their physical forms. The practice is for freshmen and first-year players. Practice time is scheduled for 5:30 p.m.

## 1986 Dodge Daytona

4-cyl., 5-speed, 2-door

**\$3,495**

### Guarantee Auto Mart

Check Out Our \$399.00 Specials **285-3773** We buy clean used cars.

Located at the "Y" in Martin

**Bacardi Rum**  
All taxes paid  
**\$8.99** each  
1/5 or 750 ML.  
**J & J Liquors**  
Betsy Layne • 478-2477

**ONE STOP Market**  
305 N. Mayo Trail  
Old US 23 • Pikeville  
**432-5959**

**Winston Select**  
\$9.32 ctn. after coupon  
**Marlboro**  
\$1.49 pk., \$12.32 ctn.  
**Winstons**  
\$1.49 pk./\$12.32 ctn.

**Benson & Hedges, Short Pack**  
(2 pks./\$1.49)  
Buy 1, Get 1 FREE!  
Style, pk.-Buy 1, Get 1 FREE!  
Capri, pk.-Buy 1, Get 1 FREE!  
Monarch Kings - \$7.44 ctn.  
Best Value Kings-\$7.44 ctn.  
Basic Kings-\$8.44 ctn.  
Viceroy-\$4.00 OFF ctn.  
Pyramid Kings-\$7.99 ctn.  
Dorals 85¢ pk./\$7.36 ctn.

As Long As Supplies Last!  
**Taylor's Pride**  
Buy 1 Get 1 Free  
Granger Select-\$11.39 ctn.  
Beechnut-\$11.99 ctn.

Photograph Copies.....\$2.95  
We can now laminate your photos.  
Promotional Cost Pd. by Manufacturer.  
SURGEON GENERAL WARNING: Cigarette Smoke Contains Carbon Monoxide.  
Ask for your "FREE" Ky. Lottery Pull-Tab with each \$10.00 purchase of ASHLAND GAS.

# Real Beauty IS More Than Skin Deep, But Healthy Skin is NOT Superficial.

Caring for your skin is part of maintaining good health. Your skin is an organ, much like your heart or liver, and unhealthy skin can cause serious complications. In fact, in 1993, more than 700,000 people will be diagnosed with some form of skin cancer.\*

Dermatologist Carol H. Cooper, M.D., is a specialist dedicated to skin health. She can provide medical and surgical treatments for the variety of skin disorders that affect adults and children. Treatments for acne, psoriasis and photoaging. Skin surgery, wart removal and spider vein removal. And, of course, screenings and treatment for skin cancer.

As a dermatologist, Dr. Cooper urges you to pay attention to you skin. Early detection of skin disorders makes them easier to treat and cure. Examine your skin monthly. Look at your moles. Watch their shape, notice their color, and note when new ones appear. And ALWAYS be sure to wear sunscreen and avoid the sun at its most dangerous time—10 a.m. - 2 p.m.

Remember these skin health tips. And if you notice changes in your skin, see your doctor. Because concern for your skin isn't vanity, it's simply good health.

\* Statistics from Cancer Facts & Figures - 1993 Bulletin, American Cancer Society.

**CAROL H. COOPER, M.D. P.S.C.**  
CENTRAL AVENUE MEDICAL PLAZA  
1200 CENTRAL AVENUE, SUITE 4  
ASHLAND, KY 41101  
606-324-1483

**Dr. Cooper is accepting appointments at (606) 324-1483.**





# Sports in Kentucky

Bob Watkins

**Latest Wildcat-to be has Beard's face, Hatton's ears, Cox's buzz cut ... so, can he play like 'em?**

News, views 'n things.  
Ralph Beard's chiseled face, Vernon Hatton's ears, and Johnny Cox's buzz cut.

See Scott Padgett.  
Now, we'll see if the 6-8, 210-pounder from Louisville St. Xavier who committed to UK last week has the pride, heart, stamina and skills of the aforementioned UK All-Americans.

If so, Padgett might be St. X's best send to UK since 3-year letterman (Sixth-Man) Jim McDonald helped UK to a 60 wins in 79 games, 1960-62.

Certainly newspaper headline writers around Kentucky could have a good time come 1994-95 season—Prickett, Pope and Padgett.

And maybe Pitino will add 6-9 Andre Patterson from Abilene, Tex., Pitino's P-shooters?

Meantime, a few observations on last week's latest Pitino surprise.

• Before he committed to UK, how did in-state recruiting experts rate Padgett?

Rick Bolus of High Potential rated him a two-star (top) prospect on the way to being a solid Div. I talent.

Scott Francis, Hoop Scoop, did not list Padgett anywhere among his Top 60 published in July Basketball Times and Oops?

• Last notable UK signee out of Jefferson County—Winston Bennett, 1983 (Mr. Basketball).

• Anybody want to take a flyer on who Mr. Basketball '94 will be?

• Says here Padgett is not just the UK coach's response to fans who want more in-staters on the roster, but is a reply to Denny Crum's reach for Tick Rogers, Brian Kiser and Alvin Sims, as well as back-to-back Mr. Basketball(s), Dwayne Morton and Jason Osborne.

• Knowing Padgett is a life-long UK fan, why would Pitino pitch Padgett in July for a signature that must wait until Nov. 10?

PR. The gangly kid from Louisville will be watched with 'new eyes' by media. And future prospects in Jefferson will take note.

• Padgett plays UK brand of hoops, but so did Jody Thompson and Carlos Toomer, and so does Chris Harrison. Hunch: Beyond its obvious in-state PR value, Pitino's decision here may signal UK is going to do well with remaining three scholarships, making Padgett worth the gamble to make an inroad to Jefferson County.

• Top priority, Pitino has said, is a point guard. No surprise—won't be Allan Iverson. Top candidate: 6-4 Allen Edwards of Miami Senior (Gimel Martinez's alma mater).

Footnote: Why do you think Pitino has said all those nice things about Miami Senior's program and coach Speedy Rodriguez the last two years? For a decade, the school has been a veritable basketball factory.

UK is also interested in Jason Williams, a 6-2 point guard in West Virginia.

Reminds me of a question put to Jared Prickett when he signed with Kentucky.

Who's the best player ever from West Virginia? Prickett was asked.

"Oh, I don't know. Maybe Bimbo Coles?"

Obviously Prickett is too young to know the name Jerry 'Zeke from Cabin Creek' West.

### RECRUITING NEWS

Senior playmaker Trajan Langdon, who Pitino wanted as a point guard, may have eliminated UK and will choose Duke over Stanford.

Kevin Garnett, a schoolboy at Malden, S.C. is the new rave for guru Bob Gibbons. The 6-10 junior-to-be was "the best at Nike Camp this year," Gibbons said last week. "A Danny Manning-play-alike who is quick, a skilled passer and loves to play."

Garnett's (early) shopping list: South Carolina, North Carolina, Michigan, Cincinnati and yes, Kentucky.

Alex Sanders, 6-8 forward at Oak Hill Academy, Va., is considering Louisville, Seton Hall, UK and Syracuse.

Andre Patterson of Abilene, Tex. is thought to be leaning to Indiana ahead of Duke and UK, but hunch here is Pitino will get him.

### HOOSIERS, TAR HEELS

#### MOST KNOWLEDGEABLE

Anybody else this side of the river take note of Bill Friedkin's remark last week?

The director of the movie *Blue Chips*, currently filming in Frankfort, Ind., told a reporter he moved his crew from LA because he was looking for the most knowledgeable fans who best appreciated the subtleties of basketball.

"...I came to the conclusion that only in Indiana—possibly North

Carolina, but definitely Indiana—could you get that kind of knowledgeable fan response."

In (y)our face, Kentucky.

### READERS (RIGHT) WRITE

Speaking of Tar Heels, a letter came this week from Winston Salem, N.C.

Richard G. Bell would like to see a UK-North Carolina basketball series. "It seems to me that big time college basketball teams should play, if not continuous, at least frequent intermittent regular season, series against their (generally year-to-year) equals. Examples, of course are UK-UNC and UK-Duke. (We currently remember UK-Duke in the '92 NCAA Tournament game and how contemporary followers of the sport characterize it. True, but I have not forgotten another game [which I saw] of UK and Johnny Cox versus West Virginia and Jerry West—and what Adolph Rupp said about West!)"

Bell says he "has no basis to know how anyone in this Tar Heel state reacted to UK's season (but) there were lots of televised games to watch the Wildcats. My guess is that fans of the college game here were certainly aware of UK and its record and, with respect to UNC, are quite willing to play anybody, anywhere, anytime—and expect to, and nearly always do, win!"

COMMENT: Bell's view is well taken. An occasional intersectional meeting between college hoops' two winningest programs say, home and

away in alternating seasons, or at the Meadowlands, would be excellent.

COMMENT II: Carolina will open defense of its NCAA crown in November against Western Kentucky.

COMMENT III: Thank you for writing.

### FAST BREAKS

• John Kruk. After Randy Johnson's annie-over in the All-Star Game, wonder what pitch Kruk will get from Rob Dibble in a tight spot next time Phils visit Cincinnati?

• Cincinnati's Kevin Mitchell didn't show up for a Reds' game last week. If fined one game's pay, Mitchell forfeits \$21,000.

• Dick Vitale. I'm embarrassed for the guy. Again.

### PARTING SHOT

Bob Uecker eulogizing Don Drysdale: "If you slept at his house and weren't up by five or six o'clock he'd make the bed if you were in it or not."

At a spring training batting practice Brooklyn Dodger teammate Duke Snider asked Drysdale to throw him a fastball down the middle.

Drysdale did and Snider hit a screamer back up the middle.

"Get back in there," Drysdale shouted.

"See ya later, Don," Snider replied.

And so it goes.

Have a point of view you would like to share? Write to Bob Watkins, Sports In Ky., P.O. Box 124, Glendale, Ky. 42740.

**Need 11 clean-cut people to start work immediately.**

No experience necessary.

Earn \$500 to \$800 a week to start.

Apply at Holiday Inn, Prestonsburg.

Monday only, 10 a.m., 2 p.m., 7 p.m.

ask for Mr. Thompson.

No phone calls, please.

If you are providing care for an elderly parent or family member in your home and need a break, let us help.

## Adult Day Services

Providing meals, socialization, and assistance with personal care. Operated on a sliding scale based on the individual's income. Transportation is available.

Call

## Happy House Adult Day Services, Inc.

886-0265 Archer Park

Mon.-Fri., 7:45-5:15

or

## Wayland Adult Day Center

Located at Wayland Senior Citizen Center

358-4161

Tues.-Wed., 8-4; Thurs. 12-4

A Place of Friendship, Support and Activity

**This is the biggest deal yet on Toyota's biggest truck...**

# TOYOTA



**\$11,962**  
From

At Carter Hughes Toyota

- Lowest prices yet on all 2-wheel drives and 4x4's
- All colors and options
- Automatics and 5-speeds

# T-100

No One Will Sell You A New Toyota For Less. NO ONE!

"I love what you do for me."

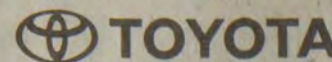

# CARTER HUGHES TOYOTA

430 So. Lake Drive, Prestonsburg  
886-3861 • 800-489-3861

### CARDS AND COLLECTING



One of the early greats in basketball was JOEL LAPCHICK (whose name is misspelled "Lopchick" on this card) ... Lapchick played from 1917 to 1936, and starred at center for the Original Celtics, a legendary team of the 1920s, who never lost a series from 1923 to 1927 ... Lapchick, at 6-foot-5, was a big man in his time, and agile ... Other early pro teams Joe played for were in Cleveland; Brooklyn and Troy, N.Y.; and Holyoke, Mass. ... Later, he was a successful coach, winning four NIT championships in his 20 years at the helm at St. John's and piloting the New York Knicks for nine years ... Lapchick is a Basketball Hall of Famer, shown here on a 1933 Sport Kings card, #32 in the multisport set ... The hard-to-find card sells for \$125 these days ...

Brad Hughes	Gen. Mgr.
Dave Estepp	Sales Mgr.
Don Shockey	Bus. Mgr.
Delmar Baldrige	Sales Rep.
Paul Hunt	Sales Rep.
Oscar Rice	Sales Rep.
Greg Dancy	Sales Rep.
John Noakes	Sales Rep.

SALES DEPARTMENT	
Mon. thru Fri. 8-6	
Sat. 8-5	
SERVICE	
Mon. thru Fri. 8-5	
Sat. 8-Noon	
PARTS	
Mon. thru Fri. 7:30-6	
Sat. 8-Noon	





**Big camp!**

Prestonsburg High School head girls' basketball coach Bridget Clay had a good turnout for her basketball camp last week as 36 players showed up. Coach Clay got a lot of help from former team members. This is the second year for the Lady Blackcats Camp, held in the Prestonsburg fieldhouse. (photo by Ed Taylor)



**A talented staff!**

Prestonsburg girls' basketball coach Bridget Clay had plenty of good help at last week's basketball camp that saw over 30 kids attend. Clay used former players from last year's squad and some future stars as well in conducting the camp. Todd Duff also gave a helping hand to Coach Clay. (photo by Ed Taylor)

# Floyd County 15-year-olds hold off Knott County, 10-8

by Ed Taylor  
Sports Editor

The Floyd County 15-year-old All-Stars collected 14 hits and got a strong pitching performance from Matt Crawford in holding off the Knott County All-Stars for a 10-8 win.

Rocky Newsome collected three hits and picked an RBI to lead the hit parade against Knott County's Ricky Moberry. Newsome had a double in the seventh inning.

Crawford went the full seven innings for Floyd and allowed eight runs on 10 hits. He struck out eight and walked one.

Knott County mounted a late seventh inning threat but came up two runs short in the rally.

Down 10-5, pinch-hitter Brad Thomas singled to start the seventh and Josh Combs followed with a base hit off Crawford. Shane Amburgey legged out a bunt single to load the bases for Knott County.

Crawford failed to come to a set while on the mound and was called for a balk moving the runners up a base with Thomas scoring. Crawford got Randy Campbell on strikes for the second out but Moberry singled home two runs to make it a 10-8 game. Moberry was caught off of second and tagged out in a rundown that ended the game.

Two runs in the first inning gave Knott County the 2-0 lead on a double by Danny Sorrel and Amburgey's base hit. Moberry doubled home Amburgey for the lead.

Floyd came back with three in their half of the second for a 3-2 lead. Rocky Newsome, T.T. Pack and Crawford each had base hits in the inning. Pack and Crawford drove in a run each with their singles and the third run scored when Shanna Clark dropped a base hit in to short right field, scoring Shawn Rose.

Jeremy Adams doubled and scored on an error at first base in the bottom of the second and Greg Hall came home when Combs grounded to short to put Knott County in the lead 4-3.

Floyd tied the game at 4-4 in the fourth. J.P. Skeens singled leading off, moved to second on an error and later scored on a balk call on Moberry.

The local all-star team made it 6-

4 with a two-run fifth. John Moore reached on a base hit and stole second. He later came around on pinch-hitter Joseph Risner's RBI single. The ball got away from the first baseman and Risner moved on to third where he scored on Newsome's RBI single with one out.

Knott County scored a lone run in the fifth inning but Floyd came back and plated two in the sixth on a base hit by Pack, who scored on a fielder's choice after moving to third on a passed ball. Rose had the RBI on the score. Rose scored when Moberry was called for a balk. Willie Meade doubled in the inning.

Two runs in the seventh proved to be the winning margin for Floyd County as they held off Knott County in the bottom of the seventh.

Brent Akers, substituting for Adam Coleman, singled and scored when Newsome doubled and J.P. Skeens scored on Matt Crawford's base hit. Moberry suffered the loss for Knott

County going the distance. He allowed 10 runs on 14 hits and fanned three.

Floyd County				Knott County					
players	ab	r	h	rbi	players	ab	r	h	rbi
Moore 3b	3	1	1	0	Combs rf	4	1	2	1
Bingham lf	2	0	0	0	Sorrel cf	4	1	1	0
Risner lf	2	1	1	1	Amburgey ss	4	2	3	2
Coleman 1b	2	0	1	0	Campbell 1b	4	0	0	0
Akers ss	2	1	1	0	Moberry p	4	0	2	2
Newsome cf	4	1	3	1	Brewer 3b	2	0	0	0
Skeens 2b	4	2	1	0	Stumbo 3b	1	0	0	0
Pack ss	4	2	2	1	Sandin 2b	2	0	0	0
Crawford p	4	0	2	2	Adams c	3	1	1	0
Rose c	4	2	0	1	Hall lf	2	1	0	0
Clark rf	2	0	1	1	Thomas lf	1	1	1	0
Meade lf	1	0	1	0					

Floyd Co.	0	3	0	1	2	2	10	14	2
Knott Co.	2	2	0	1	0	3	8	10	3

LOB - Floyd 4, Knott 4 E - Amburgey (2), Hall, Collins, Rose 2B - Newsome, Meade, Sorrel, Moberry, Adams SB - Moore

Pitching Summary

Floyd County	ip	r	h	bb	so
Crawford (W)	7	8	10	1	8

Knott County	ip	r	h	bb	so
Moberry (L)	7	10	14	1	3

Umpires: Roy Bogar, Jerome Grathouse Balk: Moberry (2), Crawford (2) Passed Balk: Adams (2)



**All coiled up!**

Todd Bingham was all wrapped up after a hard swing in tournament play in Paintsville last weekend. Floyd County handed Carr Fork a 10-8 win and came back to defeat Johnson County in the second game. But the home team fell 14-8 in the championship game. (photo by Ed Taylor)

• WE GLADLY ACCEPT USDA FOOD STAMPS.  
Prices effective Wednesday, July 21 thru Sunday, July 25  
We reserve the right to limit quantities • Not responsible for printer's errors.

# Velocity

## MARKET

Betsy Layne, Ky.

**"WHERE PEOPLE MAKE THE DIFFERENCE"**  
Check Our Store Marquee For Daily Specials!  
OPEN 7 DAYS A WEEK  
8 A.M. TO 11 P.M.

<b>COUNTRY PRIDE</b> <b>Pick of Chicks</b> <b>99¢</b> Lb.	<b>VIETTI</b> <b>Hot Dog Sauce</b> <b>3/\$1.00</b> 10-Oz.
<b>12-PACK CANS</b> <b>Coke Products</b> <b>\$2.89</b>	<b>BALLARD'S</b> <b>Biscuits</b> <b>4 Cans 89¢</b>

### • GROCERY / FROZEN / DAIRY •

FLAY-O-RICH Popsicles ..... 12-Pk. <b>\$1.19</b>	PARAMOUNT HAMBURGER Dill Pickles ..... 32-Oz. <b>99¢</b>
ROSE ACRE GRADE A Medium Eggs ..... 2 Dozen <b>\$1.00</b>	STOKELY'S Tomato Juice ..... 46-Oz. <b>79¢</b>
2-LITER Coca-Cola Products ..... <b>89¢</b>	KRAFT FAMILY SIZE Mayonnaise ..... 48-Oz. <b>\$1.99</b>
MOORE'S Potato Chips ..... 10-Oz. <b>2/\$3.00</b>	RED & WHITE BRAND Microwave Popcorn ..... Box <b>99¢</b>
PREGO Spaghetti Sauce ..... 30-Oz. <b>\$1.79</b>	MRS. PAUL'S Fish Sticks ..... 23-Oz. <b>\$2.99</b>
TREND Detergent ..... Family Size <b>\$2.99</b>	ORE-IDA Bagels ..... 7-Oz. <b>\$1.49</b>
ULTRA FINAL TOUCH Fabric Softener ..... 20-Load <b>\$1.99</b>	ORE-IDA Shoe String Fries ..... 40-Oz. <b>\$1.99</b>
FINAL TOUCH Fabric Softener Sheets ..... 20-Cl. <b>89¢</b>	PET RITZ Cobblers ..... 26-Oz. <b>\$1.99</b>
10-PACK Reese's Cup Candy ..... 10-Pack <b>99¢</b>	KRAFT Parkay Margarine ..... 3-Lb. <b>\$1.49</b>
HEINZ Squeeze Ketchup ..... 20-Oz. <b>99¢</b>	KRAFT SHREDDED Mozzarella ..... 8-Oz. Bag <b>\$1.49</b>
KELLOGG'S FROSTED Mini Wheat Cereal ..... Buy 1, Get 1 Free with Coupon ..... 20-Oz. Box <b>\$3.29</b>	

### • MEAT DEPARTMENT •

USDA CHOICE BONELESS Chuck Roast ..... Lb. <b>\$1.49</b>	KENTUCKY BORDER Regular Wieners 12-Oz. <b>69¢</b>
USDA CHOICE BONELESS Ribeye Steak ..... Lb. <b>\$4.39</b>	JUBILEE WHOLE Boneless Hams ..... Lb. <b>\$1.89</b>
QUARTER Pork Loin ..... Lb. <b>\$1.69</b>	JUBILEE HALF Boneless Hams ..... Lb. <b>\$1.99</b>
HOLLYWOOD Spare Ribs ..... Lb. <b>\$1.69</b>	PATRICK CUDAHY Bacon ..... Lb. <b>\$1.29</b>
WEBBER'S Sausage ..... 2-Lb. <b>\$3.19</b>	BLUEGRASS Roast Beef ..... Lb. <b>\$2.99</b>
WEBBER'S Sausage & Biscuits 6-Pk. <b>\$1.49</b>	BLUEGRASS HAM & CHEESE or Pickle Loaf ..... Lb. <b>\$1.79</b>
KENTUCKY BORDER Roll Bologna ..... Lb. <b>79¢</b>	VIRGINIA BRAND Baked Ham ..... Lb. <b>\$2.49</b>

### PRODUCE DEPARTMENT •

<b>RED OR WHITE SEEDLESS Grapes</b> <b>99¢</b> Lb.	<b>EXPRESS Bag Salad</b> <b>89¢</b> 8-Oz.	<b>FRESH Broccoli</b> <b>89¢</b> Bunch
----------------------------------------------------------	-------------------------------------------------	----------------------------------------------

WITH 6 LOCATIONS YOU'RE BOUND TO RUN INTO US! — Pikeville • Zebulon • Belfry • Betsy Layne • Elkhorn City • Hambly Blvd.

NOTE: Prices and sale items may vary at Velocity Markets other than Betsy Layne Store.



# At Pikeville Methodist Hospital,

# We Make A Difference In Children's Lives.

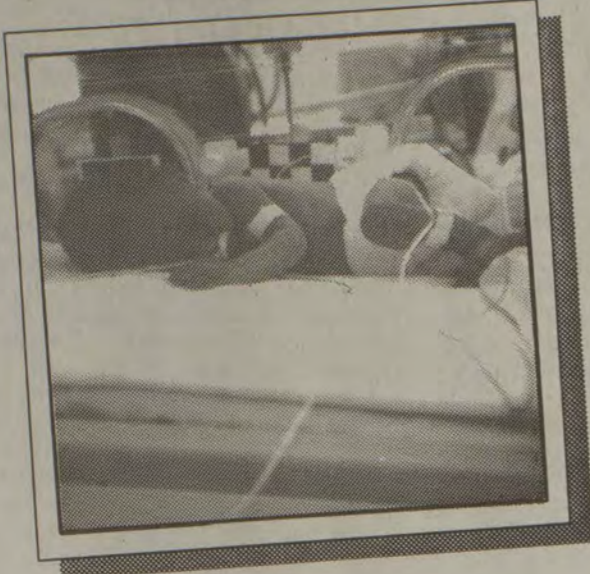

## Neonatal Intensive Care Unit (NICU)

The Special Care Nursery at Pikeville Methodist is the regional Level II Neonatal Intensive Care Unit for the Big Sandy area. The majority of high-risk infants who are sick during the first few hours and days of life can receive special care and treatment in this unit. A full-time neonatologist (pediatrician specializing in the care of sick infants) is on staff at the hospital to care for sick babies. The unit also has its own specially equipped ambulance and transport team to pick up sick babies at other area hospitals and bring them to the NICU.

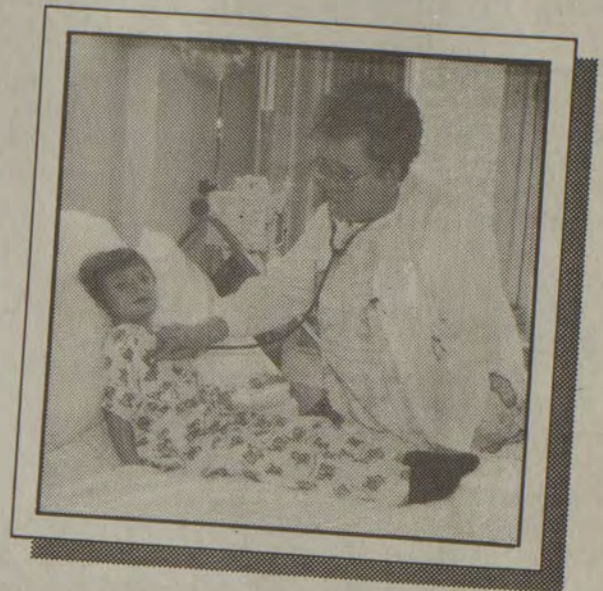

## Pediatric Unit

Dedicated to the care of children, the pediatric unit specializes in making children and their parents as comfortable as possible during the stressful time of illness. Parents are encouraged to stay with their child, and sleep chairs and meals are provided during their stay. Little red wagons transport the child to and from other departments in the hospital for necessary procedures. And, as the child begins to feel better, he/she can play in Kids Korner, a playroom filled with toys, books, games, and videos.

At Pikeville Methodist Hospital, we know that each child is special — a bundle of hopes and dreams for the years ahead. We want to give your child every chance for the best possible future.

When you choose Pikeville Methodist Hospital for children's services, you're choosing a caring, highly skilled staff of doctors, nurses, and technicians, as well as a number of unique options and services for your child.

And, we have the high-tech equipment it takes to care for your child in diagnosis, treatment, and recovery.

We even have a separate emergency room just for children called the Pediatric Urgent Care Center. It's open when the doctor's office isn't; from 4:30 p.m. to midnight on weekdays, and 2 p.m. to midnight on weekends.

You see, after taking care of children for more than a half-century, we know that they deserve extra special care and attention. Pikeville Methodist is ready and waiting to provide quality care close to home and make your stay as comfortable — and as brief — as possible.

For more information, call Director of Children's Services Cheryl Hickman at 437-3977.

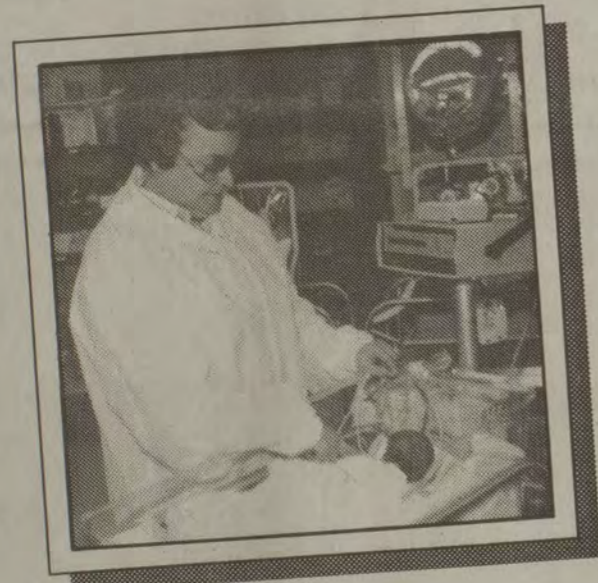

## Hearing In Newborn Testing Program (HINT)

Pikeville Methodist Hospital has the only hospital program for testing hearing in newborns in Eastern Kentucky. The program is run by specially trained volunteers and is a free service. All babies born at Pikeville Methodist receive the test, and results are interpreted by an audiologist. This test can detect hearing loss early, enabling the child to receive help during the critical period of language development.

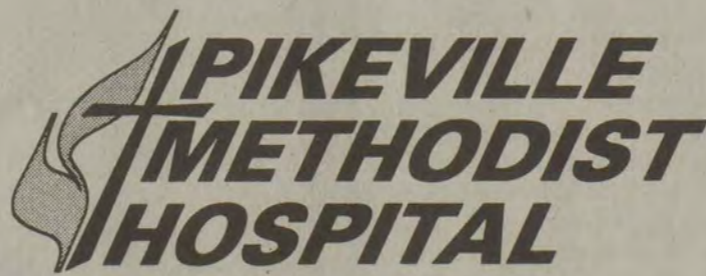

**"Your Regional Medical Center"**

911 S. Bypass Rd. • Pikeville, Kentucky 41501 • 886-1884

## Neonatal Developmental Follow-Up Clinic

Anyone who has had a sick baby wonders how the illness will affect the child later in life. The Neonatal Developmental Follow-Up Clinic was formed to answer that question. Babies who have been treated in NICU receive a free examination at the clinic at six months and one year. A neonatal nurse, developmental therapist, neonatologist, and social worker all check the baby for developmental and growth problems. Families are frequently given exercises to stimulate their baby's development at the appropriate age.





**Sports Briefs**

**PEE WEE PRACTICE AT MARTIN PARK**

Football practice will begin for the Martin Pee Wee football team on August 4 at the Martin Ballpark at 5:30 p.m.

The newly-formed league will get a jump on the season and all those that signed up for the new league are urged to be at practice and to wear shorts.

For more information on the new league call 285-3786.

**Karate camp offered...**

Continuing Education/Community Services of Prestonsburg Community College will offer a karate camp for children and young adults (ages 7-17), from July 26 through August 6, from 8:30 a.m. until 12:30 p.m. Children, ages 7-12, will receive karate instruction from 8:30 a.m. until 10:30 a.m., young adults, ages 13-17, will receive instructions from 10:30 a.m. until 12:30 p.m. The instructor for the camp is Chris Hall, and the fee for the 10-day camp is \$60. Fruit juice will be served.

Registration can be completed by calling 886-3863 and asking for CE/CS.

**Boyd named to Babe Ruth All-Stars**

Stephen Alexander Boyd was named to the Lexington Southeastern Babe Ruth All-Star team. Boyd has had an outstanding season filling in as a pitcher and catcher for his team. He helped lead the Dodgers to a 12-9 season.

Boyd attends Tates Creek Middle School where he will be in the eighth grade this fall.

He is the son of Steve and Kimberly Boyd, formerly of Prestonsburg. His maternal grandparents are Bud and Gwen Alexander and paternal grandparents are Frank and Judy Adams, all of Prestonsburg.

**Wilderness Road Bike Trek...**

The American Lung Association of Kentucky is now accepting registrations for their annual Wilderness Road Bike Trek. The event is scheduled for September 11-13. The three-day cycling tour, centered around an overnight stay at historic Shakerstown, is a benefit to support the fight against lung disease.

To register for the trek, each cyclist pays a \$40 fee and agrees to raise pledges to fight lung disease. Each participant can qualify for a wide array of exciting prizes as they reach various pledge levels. The grand prize for the event's top fundraiser is two airline tickets to anywhere in the U.S., Mexico or Hawaii courtesy of Continental Airlines.

For more information about the Wilderness Road Bike Trek, including pre-trek information programs and corporate teams, call the American Lung Association at (502) 363-2652 or 1-800-366-LUNG.

**Football practice for South Floyd.**

Football practice will begin for freshmen and first year players at South Floyd High School today at 5:30 p.m., according to head coach Donnie Daniels.

A team bus will run from the Drift ballpark to South Floyd beginning at 4:30 p.m. for players needing transportation.

**All-Star pullout...**

Watch for the Floyd County Times special section on Youth League baseball in the county.

The special addition will be part of Friday's sports section.

**Garrett Pirates mercy Yankees in Beaver Creek championship**

by Ed Taylor Sports Editor

The Garrett Pirates won first place in the North Division of the Beaver Creek Little League and, last Saturday, captured the league's tournament at Minnie to complete a season of success.

The tournament was interrupted by the recent All-Star tournament at Paintsville and resumed this past Saturday as the four remaining teams returned.

Ryan Owens was perfect at the plate with three hits in three appearances and he picked up four runs batted in to lead his team to an 11-1

mercy win over the Drift Yankees.

The game was a match-up of divisional champions as the Yankees took first place in the South Division.

Rodney Bentley picked up the win in the abbreviated game that lasted four innings. Bentley had nine strikeouts in the contest, allowing the Yankees only two hits. He struck out the side in the second and third innings.

Ryan Shannon scored the only run for the Yankees in the third inning after he had singled to lead off the frame.

Garrett scored four times in the first inning with Bentley helping his cause with an RBI triple. Wes Howard

had a two-run triple also in the inning. Ryan Manns and Owens had first-inning hits.

The Pirates sent nine men to the plate in the third inning, scoring four more runs. Owens doubled home a run and Mike Morgan triple in a run also.

Garrett added their final three runs in the fourth inning with two runs scoring on Owens' triple. Brandon Murrell had a double in the inning.

In an earlier game, the Pirates scored three times in the sixth inning to erase a 4-3 Wayland lead and post a 6-4 win over the second place team.

Wayland scored twice in the fifth inning to take a 4-3 lead and saw the lead disappear when Owens led off the inning with a solo home run, his second, that tied the game at 4-4.

Wes Howard walked and scored the go ahead run on Bentley's triple. Bentley scored the insurance run on Mike Morgan's base hit.

Garrett led 2-0 after the first inning, scoring two unearned runs without any base hits. The Pirates made it 3-0 on Owens first solo four-bagger in the third.

Brian Crawford's bat came alive in the bottom of the third as Wayland struck for one run on Crawford's home run, a solo shot. In the bottom of the fifth Crawford struck again and drilled a two-run home run that tied the game at 3-3. Wayland took the lead for the first time when Corbett Howell reached on an error in left field and scored on Byron Patton's RBI double.

Wayland went out in order in the bottom of the sixth inning as Garrett advanced to the finals.

Howard picked up the win for Garrett in going the distance. He struck out 13 batters and walked three.

Crawford was the losing pitcher for Wayland fanning 11 batters.

Tournament note: The King of the Mountain Series has been postponed for two weeks. The series will pit the two divisional champions against each other in a best-of-three series.

**Johnson, Yates bat Floyd County 13-year-olds past Knott County**

by Ed Taylor Sports Editor

The Floyd County 13-year-old Babe Ruth All-Stars scored four times in the sixth inning and once in the seventh to post an 11-6 win over the Knott County All-Stars this past Friday night at the Allen Park. The victory moved Floyd into the championship game on Sunday afternoon.

Craig Johnson and Kaleb Yates collected four hits between themselves and each drove in three runs to lead their club to victory.

Johnson's two hits in the game included a first-inning RBI double. Yates also had two hits. He doubled in the third inning, picking up an RBI. Johnson had RBIs in the fourth and sixth innings. Yates collected two in the sixth with a two-run single.

Johnson also was the winning pitcher for Floyd in a game that started on Thursday and ended Friday. The first inning and half was played Thursday evening before the monsoon rains came. The game was resumed from the point it was called.

Johnson, who appeared to be struggling on Thursday, came back Friday and pitched much better baseball. He allowed six runs on nine hits, fanning seven batters while walking three.

He allowed four runs in the bottom of the second on Friday evening but got stronger as the game went on.

After taking a 2-0 first inning lead on a base hit by Chad Case and Shannon Potter's RBI single, Johnson doubled home the second run with Potter scoring.

Knott County made it a 2-1 game in the first and, after Floyd County left the bases loaded in the second, Knott scored four times to take their only lead of the game at 5-2.

Floyd County came back and regained the advantage with three in the third on Yate's run-producing

double, two walks and a ground out. Brad Reynolds had an RBI when he grounded out to second.

Case scored in the fourth after his fly ball to right was misplayed. He scored on a fielder's choice off the bat of Johnson. Yates then singled home two runs for a 10-6 game.

Case scored the final run of the game in the seventh with a one-out base hit and a throwing error by the catcher.

Chris Bowling collected three hits and two RBIs for Knott County in the losing effort.

Floyd Co players	ab	r	h	rbi	Knott Co players	ab	r	h	rbi
Stanley 3b	4	1	1	0	Bowling cf	4	1	3	2
Case ss	4	4	2	0	French 1b	4	0	0	0
Potter 2b	4	2	2	1	Jacobs c	3	0	1	1
Johnson p	4	2	2	3	Amburgey ss	4	0	1	0
Yates lf	4	1	2	3	Woolen 2b	3	1	1	0
Kidd cf	3	1	0	0	Ratiff ph	1	0	0	0
Pack rf	2	0	1	1	Maggard lf	2	0	0	0
Reynolds c	3	0	0	1	Campbell rf	3	1	0	0
Taulbee 1b	4	0	0	0	Lively 3b	3	2	2	1
					Walker p	2	1	1	1

Floyd Co.....	2031041	11	8	1
Knott Co.....	1401000	6	9	2
LOB - Floyd 8, Knott 5	E - Campbell, Jacobs, Taulbee 2B			
	Johnson, Yates, Bowling (2) 3B - Jacobs SAC - Potter			

Pitching Summary	Floyd Co.	ip	r	h	bb	so
Johnson (W)		7	6	9	3	7

Knott Co.	ip	r	h	bb	so	
Walker (L)		4	8	10	6	2
Campbell		3	1	2	0	2

Umpires: Kevin Webb, Tim Rice, Todd Duff Wild Pitch: Johnson (2), Walker (2) Balk: Walker

**Floyd County's own... CARLA MAYNARD**



Carla Maynard, from Lancer-Watergap Road, has received Toyota Pride certification for outstanding customer service and product knowledge. Carla has been with M&M Toyota for three years. She takes special pride in showing cars and trucks to her fellow Floyd Countians. If you're looking for a great buy on a new Toyota or a used car or truck, call Carla Maynard at 432-1451.



N. MAYO TRAIL PIKEVILLE PHONE 432-1451

**Honeymoon Special**

1993 14' x 72' 2 bedroom, 2 bath

2 Colors To Choose Large spacious living area beautifully decorated with glamour bath!

Pay Only \$995 Down Payment Free Central Air

Call Larry Keene or Homer Edmonds

606-432-0026

Pat Keene or Rick Bowling

606-437-9747



There are 120 named geysers in Yellowstone National Park, Wyoming.

Remembering **Harry Caudill** and *Night Comes to the Cumberland*

2-Part Series **On The Legacy Of The Man and His Book**

**RadioActive** WMMT 88.7 FM

Sunday 12:30 PM **July 18 & 25**

(Repeats Tuesday 6:30 pm/Friday at 10 am)

**PUBLIC NOTICE**

The Housing Authority of Prestonsburg does not discriminate in admission or access to or treatment or employment in subsidized housing on account of race, color, religion, national origin, sex, age, handicap, or familial status.

TELEPHONE 606-886-2717 (VOICE)  
TDD# 1-800-247-2510 (FOR HEARING IMPAIRED)

The Prestonsburg Housing Authority has decent, affordable rental housing located in the Prestonsburg area for all qualified applicants. Rent is based on income. For more information, please call 886-2717 or 886-6423 or stop by the offices located in the complexes at Green Acres, U.S. 23 and Dixie in the Goble-Roberts Addition. We do business in accordance with the Federal Fair Housing Law.

**PUBLIC NOTICE**

The Housing Authority of Floyd County does not discriminate in admission or access to or treatment or employment in subsidized housing on account of race, color, religion, national origin, sex, age, handicap, or familial status.

TELEPHONE 606-886-2717 (VOICE)  
TDD# 1-800-247-2510 (FOR HEARING IMPAIRED)

The Floyd County Housing Authority has decent, affordable rental housing located in the Martin and Ivel area for all qualified applicants. Rent is based on income. For more information, please call 285-3833, 478-4224, and 886-2717, or stop by the offices located in the complexes at Warco, on Rt. 80, and Ivy Creek Townhouses, Ivy Creek Rd., Ivel, Ky. Warco has one-, two-, three- and four-bedroom apartments and Ivy Creek has two-, three-, and four-bedroom units. We do business in accordance with the Federal Fair Housing Law.

**FREE CONSULTATIONS**

**HAVE YOU BEEN INJURED? DO YOU NEED LEGAL HELP?**

Cases taken on a percentage basis

- Worker's Compensation
- Auto Accidents • Pneumoconiosis
- Social Security • Wrongful Death

**ROWE & MARTIN LAW OFFICES P.S.C.**

Call (606) 886-6876 for appointment, or walk in.

SOUTH LAKE DRIVE PRESTONSBURG, KENTUCKY

This is an advertisement. Ky. law does not certify specialties of legal practice.

**THE KENTUCKY OPRY**

Performing Every Monday Night at **Jenny Wiley Amphitheatre**

★ ★ ★ OPENING ACT ★ ★ ★ **Prime Country** Monday, July 26th

Mountain Humor • Dancing • Gospel **Dynamic Family Entertainment!**

TICKET INFORMATION: **886-9274**



**PUBLIC NOTICE**

Notice is hereby given that Clifford Adams, 9541 West Mountain Parkway, Prestonsburg, Ky. 41653, has filed an application with the Natural Resources and Environmental Protection Cabinet to construct a 1 1/2 story home. The property is located 10 miles West of Prestonsburg on KY 114 at Middlecreek. Any comments or objections concerning this application shall be directed to: Kentucky Division of Water, Water Resources Branch, 18 Reilly Road, Frankfort Office Park, Frankfort, Ky. 40601. Phone (502) 564-3410.



## The fun of fishing By Scott Patton and made possible by these sponsors:



Scott Patton fishes the BASS-MASTERS Tournament Trail. He won the 1989 B.A.S.S. Federation State Championship. He was named 1987 Hydra Sports Points Champion.

Scott is sponsored by TRACKER Marine, Burnett Brothers Boat Mart and Triple Fish.



Spinnerbaits are one of the number one choice lures of the top pros. They are a bait that can cover a lot of water very quickly and effectively. They can be fished on the surface, on the bottom, and/or any depth in between. They are virtually snag-free and they flat out will catch fish just about any time of the year. Spinnerbaits come in a variety of sizes and colors. First we will talk about size.

A one-eighth ounce spinnerbait is one that gets overlooked a lot. The light weight of this bait will move more slowly in the water which means that you can keep it in front of the fish longer. This is especially good when fish tend to not chase a faster moving bait. You can obtain the spinnerbait in a number of different sizes starting from a one-eighth ounce that we just

mentioned to a one-quarter, three-eighths, one-half or a one-ounce size. You must check to see what weight the fish may be on. Experimenting with this bait leads to learning.

There is a never ending list for blade combinations but try to keep it from becoming too complicated. I use a number four willow leaf on the back with a number two Colorado blade when fishing the clearer water. When fishing the stained water, I will usually throw a number four Colorado in the back with a number two Colorado in the front. As far as the color of blades go, I use nickle blades in the lakes where there are a lot of thread fin shad and gold blades where there may be shiner, especially in the Florida and Georgia lakes. To me, this something you should also experiment with.

Skirt color and size can really make a difference and there are a lot of different colors to choose from but once again I try to keep it as simple as possible. Preference is also a key. I will usually throw a Nichols Pulsator with a clear or white skirt 80 percent of the time. I've found this to be a good color around the country. I'll use it with nickle blades in the lakes and rivers that have thread fin and gold blades in the ones that have golden shiners. In really stained water I'll use a chartruese color.

I always trim the skirt to the size of the bait that I'll see in the area that I'm fishing. I like to keep things as natural as possible. Be sure to always remember to experiment and learn.

Keep a positive attitude, Keep casting, and Keep Fishing!!!

## Prizes galore, good competition will highlight Kiwanis golf outing

by Ed Taylor  
Sports Editor

The Kiwanis Club will hold their ninth annual Kiwanis Golf Outing on July 31 and this year the tournament promises to be even better than the previous eight according to director Teddy Hall.

"We are going to have a bigger tournament than we ever had before and more prizes than before to give away," he said. "We're looking for a big turnout for this year's tournament, although we may lose some of our regulars because of vacation time. But I have talked to others who haven't played in the tournament before, and they tell me that they will be taking part this year."

Prizes will be given away at the tournament that will be played at the Jenny Wiley Golf Course. While the weather has been rough on the greens at the local course, Hall was given the assurance that the course would be up to par by tournament time.

"They told me that they would have the course in good shape," he said. "The greens have been in bad shape but should be ready by tournament time."

ment time."

A piece of art work valued at over \$200 will highlight the gifts that will be given as prizes for the tournament. Also, a Coleman stove will also once again be given away.

"Coleman Oil has always been a good sponsor of the tournament and they told me that they were going to do even better this year," said a happy Hall. "Each golfer that signs up we want to give them a bag that will contain a mug, rubber can holder, key chains and Kentucky lottery tickets."

Several free dinners will also be awarded to some lucky golfer that may fail to win his or her flight. Putters, drivers and golf balls will also make the list of prizes to be given away for those who may be fortunate enough to make an ace will be awarded for the task.

"Everything is looking good for tournament," said Hall. "Everything is a go and we expect a good turnout."

The weather could be a culprit if the present trend holds up. But Hall said that he isn't worried about that.

"We have never had any rain for the tournament but once," he said. "I just hope that it holds off and we don't have any this time."

The tournament has been one of the fastest growing golf tournaments around the area and Hall expects it to be no different this year. All golfers will be treated to cold drinks and pizza after the meet and during the drawing for prizes.

Entry fee for the tournament is \$25 per golfer and entry deadline is Friday, July 30 at 5 p.m. Tee off time is scheduled for 8 a.m. Saturday, July 31.



## FOR SALE ESTABLISHED CHILDREN'S RETAIL STORE

in Pikeville

- Excellent Location •
- Serious Inquiries Only •
- \* 433-4055 \*

# Sunny Days SPECIALS

## USED CARS AND TRUCKS

1993 <b>CADILLAC</b> Factory Program Car. <b>\$26,900</b>	1993 PONTIAC <b>BONNEVILLE</b> 5000 miles. Loaded! <b>\$19,900</b>	1993 <b>GMC 4x4</b> Automatic air, 3000 miles. <b>\$19,900</b>
1993 <b>CHEVROLET</b> CAB-CHASSIS with dump bed. <b>\$19,900</b>	1991 <b>CHEVROLET 4x4</b> Automatic, air. Silverado. <b>\$15,900</b>	1993 <b>OLDS CIERA</b> 3,000 miles, loaded. <b>\$14,900</b>
1991 CHEVROLET <b>CAPRICE CLASSIC</b> 22,000 miles. <b>\$13,900</b>	1991 MERCURY <b>COUGAR</b> Bright red, LS. <b>\$12,900</b>	1991 PONTIAC <b>FIREBIRD</b> T-tops, loaded. <b>\$12,900</b>
1990 <b>PLYMOUTH GRAND VOYAGER LE</b> Nice! <b>\$12,900</b>	1992 <b>FORD F-150</b> Low miles, short bed. <b>\$11,900</b>	1991 PONTIAC <b>GRAND PRIX SE.</b> 33,000 MILES. <b>\$10,900</b>
1991 PONTIAC <b>GRAND AM</b> 2-door, 28,000 miles. <b>\$10,500</b>	1992 CHEVROLET <b>CAVALIER</b> RS package, 17,000 miles. <b>\$9,900</b>	1990 <b>BONNEVILLE</b> Drastically reduced. <b>\$8,900</b>
1988 CHEVY <b>S10 BLAZER</b> Tahoe, Loaded. <b>\$8,900</b>	1990 PONTIAC <b>GRAND AM</b> Loaded, blue. <b>\$8,900</b>	1989 PONTIAC <b>GRAND AM</b> 44,000 miles. <b>\$8,900</b>
1988 DODGE <b>PICKUP</b> Sharp, camper top. <b>\$8,900</b>	1989 NISSAN <b>STANZA</b> 1-owner, sunroof. <b>\$8,900</b>	1991 BUICK <b>SKYLARK</b> 38,000 miles. <b>\$8,900</b>
1987 CHEVY <b>S-10 BLAZER</b> Local vehicle. <b>\$7,900</b>	1990 <b>OLDS CALAIS</b> Automatic, air. <b>\$7,900</b>	1990 PONTIAC <b>GRAND AM</b> Clean! <b>\$7,900</b>
1988 PONTIAC <b>SUNBIRD</b> 48,000 miles. <b>\$6,900</b>	1988 CHRYSLER <b>FIFTH AVENUE</b> Leather. <b>\$6,900</b>	1987 <b>OLDS CIERA</b> Automatic, air, low miles. <b>\$5,900</b>
1985 NISSAN <b>STANZA</b> Automatic, air, low miles. <b>\$5,900</b>	1990 TOYOTA <b>TERCEL</b> Great gas mileage. <b>\$4,900</b>	1987 NISSAN <b>SENTRA</b> 5-speed, air. <b>\$3,900</b>

Eastern Kentucky's Motor Mall

		<b>MUSIC</b>
		<b>CARTER</b>
		<b>HUGHES</b>

South Lake Drive, Prestonsburg • Phone: 886-9181 • 800-844-9181

## You might WIN...

one of Four  
**1994 Buick Regal Sedans**  
or one of 25  
**8mm Camcorders**

WHEN YOU ENTER OUR FALL CATALOG SWEEPSTAKES



America's biggest catalog and a \$10 certificate...Your's for only \$5 at any JCPenney!

**JCPenney Catalog**  
Growing. Changing. Staying.



©1993, JCPenney Company, Inc.

**JCPENNEY FALL CATALOG SWEEPSTAKES OFFICIAL SWEEPSTAKES RULES**  
1. No purchase necessary to enter. 2. Each customer who purchases the 1993 Fall & Winter Catalog of participating JCPenney Company locations from July 19 through September 5, 1993, will receive an entry form which should be completed and sent to JCPenney Sales Associate or mailed to the address set forth below. Alternative entry forms are available at JCPenney Catalog Departments through September 5, 1993. Customers who receive an order to buy the Fall & Winter Catalog by mail will be given the opportunity to enter the Sweepstakes through their order form. Other entries must be submitted on a 3" x 5" card stating the entrant's name and address and be mailed in a stamped envelope to the address set forth below. JCPenney Fall Catalog Sweepstakes, 2000 Regency Drive, Irving, TX 75032. One entry per envelope. No mechanical reproductions.

J.C. Penney Company, Inc. will not be responsible for lost, illegible, incomplete, misdirected mail or postage due entries. Entries become property of the sponsor and will not be returned. 3. All entries must be received by September 30, 1993. 4. Winners will be determined in a random drawing conducted by an independent organization whose decisions are final. Entrant need not be present to win. Winners will be notified by mail. Odds of winning depend on the number of entries received. 5. There are four (4) Grand Prizes consisting of a Buick Regal Grand Sport 4-door sedan with luxury package, approximate list price \$19,000 each. Winners must pay insurance, license, registration and all other applicable taxes and take delivery from a dealer selected by J.C. Penney Co., Inc. or its agents. There are twenty-five (25) consolation prizes consisting of JCPenney video camcorders worth \$279.99 each. Total prize value \$48,300. 6. Federal, State and local taxes on prizes shall be the sole responsibility of the winners. 7. Winners will be required to provide an

affidavit of eligibility and release before a specified date or forfeit prize. Prize must be claimed within thirty (30) days of notification or an alternate winner will be selected. 8. By entering the sweepstakes, winner consents to full commercial use of his/her name and picture without further compensation. 9. This sweepstakes is open to qualified residents of the United States. Entries must be 18 years of age or older. Employees and their families of J.C. Penney Company, Inc., its advertising/promotional agencies and Buick Motor Division-General Motors Corporation are not eligible to enter the sweepstakes. One prize per household. 10. This sweepstakes is void where prohibited by law. 11. Prize is not redeemable for cash or credit and is not transferable. 12. For a list of winners, send a self-addressed, stamped envelope by October 30, 1993 to JCPenney Fall Catalog Sweepstakes Winners, P.O. Box 820368, Dallas, TX 75282-0368.



# Kentuckians from 110 counties register for Games

If you did not make the final entry deadline for the 1993 Bluegrass State Games, you may still have time. With most of the sports deadlines ending July 9, some will be taking registration at the registration tent at Commonwealth Stadium on Friday, July 23 and also on site Saturday, July 24 and Sunday, July 25.

Those that will be taking entries at the tent on Friday (7/23) are archery, canoeing/kayaking, chess, croquet, cycling, darts, diving, fencing, golf, horseshoes, karate, shooting, track/field and wrestling.

The sports accepting registration on site (7/24 & 25) are archery, canoeing, croquet (6-wicket), cycling, darts, diving, fencing, horseshoes, and shooting.

For more information, contact the individual sports chairs listed in the 1993 Bluegrass State Games entry book, or call 1-800-722-BGSG (2474).

## RACQUETBALL

John, 44, and Justin, 20, Biliter of Prestonsburg will be competing in their first BGSG. They are entered in racquetball. Both have been playing racquetball for 2 years. They have played in some tournaments in Ashland and Lexington and Justin placed second in the Kentucky State Championships this year. (606) 886-9118

## KARATE

Cameron Robertson, 16, of Erlanger is "the Karate Kid" and the person to beat in his age group. He has won 18 gold medals in the AAU National Competition, winning 9 years in a row. He has won the Junior Olympics 5 times and the Canadian Internationals 4 times. He has won more than 550 trophies while competing in 280 tournaments all over the U.S. Robertson, a 3rd degree Black Belt, started training at age 5. He stands 4'11" and weighs in at 105 pounds. Speed is his big asset. He will be a junior at Northern Kentucky's Lloyd High School next year.

## CYCLING

Twins Darrick and Derrick Minniefield, age 14 from Lexington, are competing in cycling.

## GYMNASTICS

Rebecca Mikes, 6 from Louisville, has been tumbling since she was 3. She is a member of the River City Turners and the KIO League. This year she was entered in competition with the United States Gymnastics Federation for the Olympics. This is her first year in the Games.

Cheryl Meyer, 11 of Louisville, has been tumbling about half of her life. She is a member of the River City Turners and has won 70 ribbons and 25 medals in the Kentucky Indiana Ohio Championships (KIO). She is also a member of the Hornets basketball team and the Fillies softball team. Her softball team won the championship last year.

## TENNIS

Larry, 58, and David, 23, Wooden are father and son from Louisville who will be in the tennis competition. Larry is in the 55 and older group and has won a silver and bronze medal in the Games. His son, David who has competed for years in the Games, has won gold, silver and bronze medals.

Kera and Lyndsey Molony are sisters from Fort Mitchell. Kara, 13, has been playing tennis since she was 10 years old. She is nationally ranked and has played in Ft. Lauderdale, Fla. She has won two medals in the Games. Her other interests are basketball and soccer. Lyndsey, 11, has been playing tennis since she was nine years old. She also plays soccer. With her teammates of Willow Hills, she was a winner in the Games soccer competition. Both girls have won medals in the 14-under class (tennis). Molly Molony, 8, plays soccer with the Willow Hills Fireballs. This will be her second year in the Games.

Melissa Clarke, 18 of Ashland, is on the Paul G. Blazer High School varsity tennis team and has been since she was in middle school. She has been playing tennis since she was in the 6th grade. She has played in the Games for three years and has won medals before. She also participates in tournaments in her area and has won those also. 606-329-2803

## BOWLING

J.R., 13, and Kim, 19, Taylor are brother and sister from Cynthiana. This is their first time in the Games.

Robert, 51, Sheryl, 49, Bobby, 18, and Chris, 23, Stegman from Jefferson County are a family of bowlers who have been at the sport for about 7 years. Bobby has won a silver medal in bowling in the Games before and the others are newcomers to the Games.

Carolyn, 42, and William, 18, Howell from Owensboro will be bowling. Carolyn has been bowling for 20 years and William has for 8. Carolyn was a bronze medal winner in 1992 and William has won bronze and silver medals before also.

John and Miranda Brossart of Al-

xandria will be bowling in the Games this year. John is 6 and Miranda is 8. John has been bowling since he was 4. Both were on first place teams in their leagues and have won the most improved average. They have competed in Dayton and Columbus and have reached the finals and semifinals of most of their competitions.

## FENCING

John, 15, and Natallie, 12,

Guarnaschelli are brother and sister from Jefferson County. They both belong to a fencing club. This is John's second year in the Games.

## ARCHERY

Ron, 46, Marcia, 46, and son Brian Carter, 20, are a Louisville family involved in archery. Ron and Brian have entered the Games before and won 5 medals. Ron is an archery instructor at Prestonburg Community College. This is Marcia's first year in the Games. 606-886-3863.

## SHOOTING

William Whitfill, William Whitfill Jr. and Michael Whitfill from Mt. Washington will all be competing in shooting. William first entered the Games the first year that they had it at Fort Knox, he believed that was 1985. This is William Jr.'s, 14, second year in the Games and Mike's, 10, first year in the competition. William has been competing all of his life.

## WRESTLING

Michael Roby, 39, and his son, Joey, 19, of Princeton, will be competing in wrestling this year. Joey wrestles in college and went pretty far in his conference this year. He's been in the Games for as long as wrestling has been included. Michael helps work the high school team and this is his first year in the Games.

## TRACK/FIELD

Mitchell Mattingly, Jr., 15, and Matthew Mattingly, 9, from Marion are competing in track/field. Mitchell, 15, competes on Crittendon County High School team and has placed a couple of times at some invitations. This is Mitchell's and Matt's first year in the Games.

Brianah and Channa Woodcock from Caneyville will be competing in track/field. This is Brianah's, 16, second year in the Games and Channa's, 11, first. Last year Brianah placed 2nd in the race/walk. Both compete outside of the Games and qualified for the AAU Junior Olympics to be held in Knoxville in August.

John Welsh, Fayette County, is entered in track/field. Although our oldest participant is 91, it seems that he may be the next oldest (as of 7/2/93). He was born in 1923.

## EQUESTRIAN

Dr. Daniel Ewen, 36, and Hunter

Ewen, 8, of Winchester will be participating in equestrian. Dr. Ewen has participated for 6 years in the Games and has won some events; last year was Hunter's first year in the competition. He placed 6th. Both like to compete yearround and have placed in some of those competitions. This is Dr. Ewen's wife's, Gina, 36, first time in the Games.

## HORSESHOES

Jarrold and Jody Watford of Jessamine County are brothers. Jody, 16, won a gold medal last year and Jarrod,

12, won a bronze medal in 1991. They have been in the Games 6 years. Frank Wilson, 72, of Richmond has been pitching horseshoes for 3 years. He has won gold medals for the 2 years he has been in the Games. As a member of the Madison County Horse Shoe Club, he has competed all over the state and won several trophies.

Taylor Abney, 69 of Mt. Sterling, has participated in the Games for at least 6 years. He has won 4 bronze medals and one gold in the Games.

## Softball largest sport in BGSG

Registrations for the 1993 Bluegrass State Games are still being tallied but already 15,843 Kentuckians from 110 Kentucky counties have signed up for the various sports.

The ninth annual Games will be held July 23-25 in Lexington.

The Games will feature 25 sports this year including three new ones—darts, racquetball and karate.

The largest team sport is softball with 344 teams or 5,160 persons. Soccer is the second largest with 209 teams or 3,762 participants. A total of 133 volleyball teams and 108 three-on-three basketball teams also have registered for the Games.

In the individual events, track and field has the largest number of participants with 716 registered followed by tennis with 501; gymnastics, 477 and swimming with 440. Other individual sports and their totals to date are: archery, 163; bowling, 191; canoeing/kayaking, 12; chess, 98; croquet, 48; cycling, 41; darts, 70; diving, 19; equestrian, 260; fencing, 45;

golf, 107; horseshoes, 45; karate, 258; racquetball, 88; shooting, 134; table tennis, 52 and wrestling, 118. About 1,700 senior citizens also will be participating in the Games as part of the Governor's Pacesetters non-competitive walking program.

The Bluegrass State Games is the largest amateur sporting event in the state. Last year 18,553 persons from 109 counties participated in the Games.

Some individual sports are still open to participants. Entry booklets can be picked up at any SuperAmerica, Instant Oil Change, at County Judge-Executive Offices and at Kentucky State Parks and Historic Sites. To have a booklet mailed or for more information on registration call 1-800-722-BGSG.

The Games, one of 41 in the nation, is sponsored by Valvoline Oil Co. and Coca Cola Co. The Games is coordinated by the Lexington-Fayette Urban County Government with the assistance of about 700 volunteers.

## "TIRED" of Sales Gimmicks Check Out These Savings Firestone

P165/80R13	WS	\$37.00
P175/80R13	WS	39.10
P185/80R13	WS	40.30
P185/75R14	WS	41.05
P205/75R14	WS	44.85
P215/75R15	WS	48.30
P235/75R15	WS	52.40
P185/70R13	BL	38.85
P205/70R14	WS	46.70
P215/70R14	WS	49.20

## We care for your car

- Muffler shop • Brake repair
- Front end alignment

## Allen Tire & Auto

Allen, Kentucky 874-8116



**Wickes Lumber**

## Building Package Savings!

Find Great Values On These Complete Building Packages Thru July 31, 1993.



### 24'x24' Utility Building

- With high tensile steel roof and sidewalls, pre-engineered, clear-span roof trusses, heavy-duty sliding door & track and more

**\$2699**

### Painted Galvanized Steel

8'	10'	12'	14'	16'
12 <sup>99</sup>	15 <sup>99</sup>	19 <sup>19</sup>	22 <sup>69</sup>	25 <sup>89</sup>

### Premium Quality Construction Lumber

	8'	10'	12'	14'	16'	18'	20'
2"x4"	2 <sup>26</sup>	2 <sup>80</sup>	3 <sup>36</sup>	3 <sup>92</sup>	4 <sup>48</sup>	5 <sup>23</sup>	5 <sup>81</sup>
2"x6"	3 <sup>11</sup>	3 <sup>84</sup>	4 <sup>95</sup>	5 <sup>85</sup>	6 <sup>68</sup>	7 <sup>71</sup>	8 <sup>46</sup>
2"x8"	4 <sup>39</sup>	5 <sup>49</sup>	6 <sup>59</sup>	7 <sup>69</sup>	8 <sup>79</sup>	10 <sup>00</sup>	11 <sup>12</sup>
2"x10"	6 <sup>52</sup>	8 <sup>05</sup>	9 <sup>78</sup>	11 <sup>27</sup>	12 <sup>28</sup>	13 <sup>50</sup>	16 <sup>10</sup>
2"x12"	8 <sup>80</sup>	11 <sup>00</sup>	13 <sup>20</sup>	15 <sup>40</sup>	17 <sup>60</sup>	19 <sup>80</sup>	22 <sup>00</sup>

- Pine Bark Nuggets.....1.49 2 cu. ft.
- Pine Mulch.....1.29 2 cu. ft.
- Volcanic Rock.....1.29 1 cu. ft.

**While Quantities Last!!**



### 12'x20' 1 Car Gable Roof Garage

- With single 9'x7' garage door
- 4/12 slope roof
- Easy to build
- Gable entry

**\$1795**

Model 1000 Elevation A



### 16'x20' 1 Car Gable Roof Garage

- With single 9'x7' garage door
- 8/12 slope roof for storage
- T-11 siding

**\$2200**

Model 5000 Elevation A

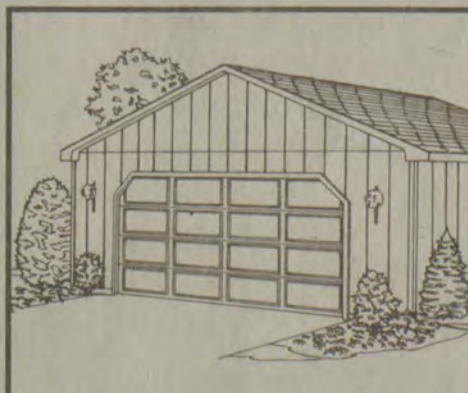

### 24'x24' 2 Car Gable Roof Garage

- Single 16'x7' garage door
- 4/12 slope roof
- Complete with vinyl siding

**\$3399**

Model 1000 Elevation C

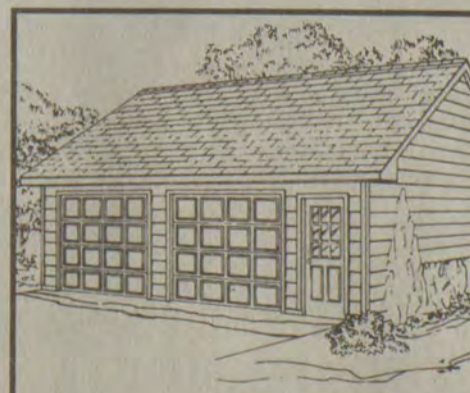

### 24'x28' 2 Car Gable Roof Garage

- With two 9'x7' garage doors
- 8/12 slope roof
- Eave entry
- T-11 siding

**\$3999**

Model 5000 Elevation F

Your Wickes Lumber Charge Card Makes Package Purchases Convenient!



### HOURS:

Monday	7:30-5:00
Tuesday	7:30-5:00
Wednesday	7:30-5:00
Thursday	7:30-5:00
Friday	7:30-5:00
Saturday	8:00-2:00
Sunday	Closed

HWY. 23 North  
Allen, KY 41601  
Phone: 874-9602  
432-3241

**We Deliver!**

We Can Bring Your Purchases To Your Home Or Job Site!





# Bassin' with the Pros

## CASTING ACCURACY CRITICAL FOR CATCHING MORE BASS

How accurate is your casting when you're bass fishing? Can you hit a can at 20 yards—a dime at 10 yards?

You need to if you want to compete with America's best professional bass tournament fishermen — or if you just want to become a better bass fisherman yourself.

"Casting accuracy is far more critical than many anglers realize," explains Stanley Mitchell, winner of the 1981 Bass Masters Classic and a member of the Evinrude Outboards Pro Staff.

"I'd say at least 90 percent of my strikes come right after my lure lands and begins falling beside a target. This is particularly important when you're fishing jigs and plastic worms, but even when you use moving lures like spinnerbaits, you have to be able to put the lure into tiny openings in the brush if you want to catch bigger fish."

Mitchell, recognized as one of the most accurate casters in professional bass fishing, began perfecting his casting ability while still in high school years ago.

"I'd come home and practice casting at different targets in the yard," remembers Mitchell. "Eventually, the targets became smaller and smaller, so instead of trying to hit a tree stump I'd be aiming for a can or a small rock."

"Then some of my friends joined me and we began competing against each other to see how accurate we could be. Finally, we were casting at a dime in the grass 10 yards away."

The best thing about practicing like this, says the Evinrude pro, is that it really pays off in bass fishing.

"We all know bass spend much of their time around very thick cover, like flooded bushes, fallen trees and vegetation," Mitchell explains, "and the biggest bass are always in the thickest, heaviest cover."

"To catch these fish, you have to be able to put your first cast right into the heart of that cover. Most of the time, you don't get a second chance, either, because a bad cast will scare the bass."

"Often, you'll need to cast beneath overhanging limbs and into a tiny opening in the brush that may be only five or six inches wide, and you'll have to do it cast after cast as you move down a shoreline."

"The top bass pros do this all the time, and they're the ones that catch the most fish."

The keys to casting accuracy are

controlling spool speed with a baitcasting reel, and controlling line speed with a spinning reel. This is accomplished with the thumb and index finger, respectively, but takes a lot of practice.

"Start with a large target and gradually make it smaller," Mitchell advises. "Don't worry about long distance accuracy as much, because when you're fishing heavy cover for brush, most of your casts will be short."

"Just keep practicing, and before long you'll be amazed at the accuracy you can achieve."

## FISHING JERK BAITS REQUIRES SPECIAL RHYTHM

One of the most popular types of lures used by bass fishermen these days is known as the "jerk bait," and it is fished, naturally, by jerking your rod tip to make it dive.

"That's just the beginning," laughs tournament pro Mickey Bruce, a member of the Evinrude Outboards Pro Staff and an accomplished angler with these shallow running crankbaits.

"The most important part of fishing jerk baits is establishing a rhythm as you jerk your rod. That's what moves the lure, and once you learn how to do it, you can make a jerk bait dive, stay in one place beside cover, or even move backward."

Jerkbaits come in many different sizes and shapes, explains Bruce, but most are long, narrow minnow-imitation plugs that only dive two to three feet deep. They are excellent lure choices in both the spring and fall months, and in clear water where they may attract bass from deeper depths.

"The best way to work a jerk bait is with a shorter five and a half-foot rod with a limber tip," says the Evinrude pro. "The short length does not hit the water when you jerk, and the light tip gives you better control over the lure."

"You begin by holding your rod tip down and simply jerking it to you. You may jerk three times and pause, or two times, or just one time, but eventually you'll find the particular cadence bass want that day."

Most fishermen crank the reel a partial turn as they jerk the rod tip, and this keeps the lure moving forward, explains Bruce. To make a jerk bait remain in place, the rod is jerked

with a slack line and held down, and the reel is not turned. To make a jerk bait go backward, the rod is jerked on a slack line and immediately raised

slightly to keep the line slack; the reel is not turned then, either.

"It takes a lot of practice to use these lures to their full potential," says Bruce, "but they're sensational bass-catchers."

"Jerk baits are not lures you simply cast and crank back, the way many anglers use them," he concludes. "They are extremely versa-

tile lures that can be fished several different ways under a variety of conditions."

**Bacardi Rum**  
All taxes paid each  
1/5 of 750 ML. **\$8.99**  
each  
**J & J Liquors**  
Betsy Layne • 478-2477

## Reminder

Preparations are being made for the 20-year Class Reunion of A.C.H.S. The reunion days are September 3, 4, and 5. Cost is \$30, couple or \$20, single. Please submit reply of number attending and cost to:

Mary Anne Hamilton Prater or Mary Sue Martin  
P.O. Box 193 P.O. Box 20  
Eastern, Ky. 41622 Langley, Ky. 41645  
as soon as possible so final preparations can be made.

# We've Got It All - You Get It All

## with John Gray Pontiac, Buick, GMC Truck's

# Triple Play Days

**Dealer Discounts**      **Low Interest Rates**      **Factory Rebates**

## Savings - Selection - Service

**You get them ALL -**

**6.99% APR financing up to 60 mos.**

**Factory rebates up to \$1500**

**Dealer discounts up to \$4200**

**FREE Cellular One**  
CELLULAR PHONE  
with purchase of any new or program vehicle in stock.

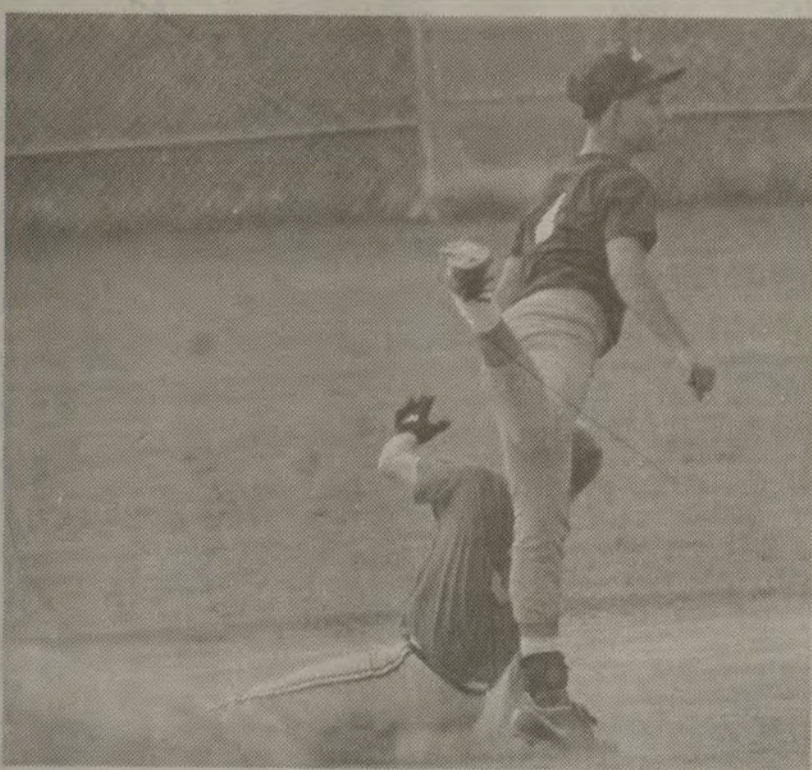

Throw to first!

Second baseman James Sandlin (4) of the Carr Fork All-Stars threw to first after forcing Floyd County's John Moore at second base. Sandlin's throw to first was late for the double play and Floyd went on to post a 10-8 win in the 15-year-old Babe Ruth tournament. (photo by Ed Taylor)

## 14-year-olds

(Continued from B 1)

Floyd County went out in order in the first as did Johnson County in the top of the second.

Floyd pushed home a run in the second to tie the game at 1-1. A one-out base hit by Doug Keathley and a walk to Brandon Hicks set up Eric Cook's RBI single for a tie game.

Johnson County reclaimed the lead at 2-1 with a lone run in the third inning as Brad White, who reached on an error, stole second, went to third on Meek's base hit and scored on a passed ball.

Floyd County sent eight batters to the plate in the bottom of the third and scored four runs to take a 5-2 lead that held up.

Consecutive singles by Moore and Kevin Robinson got the inning underway. It appeared that Johnson

County starter Shane Hensley was going to "wiggle off the hook" when he got Keathley to foul out to the catcher and Castle to pop to short for the first two outs.

However, Wesley Collins reached on an error at shortstop, scoring Moore. Robinson came in on a wild pitch and Cook later singled home two more runs to make it a 5-2 ball game.

Floyd County squandered a chance to score in the fifth inning when they loaded the bases on a double by Castle, a walk to Keathley and a single by Collins. But Floyd left the bases loaded as Cook struck out on a bad pitch.

Floyd County will travel to Middletown (outside of Louisville) for the state Babe Ruth tournament this weekend.

<b>1993 GMC Sonoma</b> 2 w.d. stk. #G1939 \$11,529 -1,454 Discount 10,075 -750 Rebate -400 1 <sup>st</sup> Time Buyer Rebate <b>\$8,925 \$159.40 per mo.</b>	<b>1993 Pontiac Sunbird</b> stk. #P2291 \$11,705.00 -1,255.55 Discount 10,450.00 -400.00 1 <sup>st</sup> Time Buyer Rebate -400.00 Factory Rebate <b>\$9,650 \$173.75 per mo.</b>	<b>1993 Pontiac Grand Am</b> stk. #P2238 \$15,792 -1,717 Discount 14,075 -1,000 Rebate <b>\$13,075 \$231.65 per mo.</b>
<b>1993 Buick Skylark</b> stk. #B787 \$15,967 -1,567 Discount 14,400 -1,000 Rebate <b>\$13,400 \$247.99 per mo.</b>	<b>1993 Buick Century</b> stk. #B782 \$17,376 -2,176 Discount 15,200 -750 Rebate <b>\$14,450 \$268.77 per mo.</b>	<b>1993 Pontiac Grand Prix</b> stk. #P2217 \$17,542 -1,942 Discount 15,600 -1,000 Rebate <b>\$14,600 \$271.74 per mo.</b>
<b>1993 GMC Sonoma</b> 4 w.d. stk. #G1931 \$17,466 -1,991 Discount 15,475 -750 Rebate <b>\$14,725 \$274.22 per mo.</b>	<b>1993 Buick Regal Sedan</b> stk. #B798 \$19,893 -2,843 Discount 17,050 -750 Rebate <b>\$16,300 \$305.40 per mo.</b>	<b>1993 Pontiac Bonneville</b> stk. #P2298 \$22,194 -3,124 Discount 19,070 -750 Rebate <b>\$18,320 \$345.38 per mo.</b>
<b>1993 GMC Jimmy</b> 4 w.d. stk. #G1870 \$22,804 -2,729 Discount 20,075 -1,000 Rebate <b>\$19,075 \$360.33 per mo.</b>	<b>1993 Buick Roadmaster</b> stk. #B800 \$26,480 -3,680 Discount 22,800 -1,500 Rebate <b>\$21,300 \$404.38 per mo.</b>	<b>1993 Buick Park Avenue</b> stk. #B773 \$29,225 -4,225 Discount 25,000 -1,000 Rebate <b>\$24,000 \$457.83 per mo.</b>

**JOHN GRAY**  
PONTIAC-BUICK-GMC TRUCK, INC.  
PAINTSVILLE, KY.

Toll Free  
1-800-  
346-4066

Local  
789-4066

Payments based on 60 month financing at 6.99% with \$1000 cash or trade equity down payment. Subject to credit approval. Tax, license and freight not included.



# Paintsville gearing up for state tournament next week

by Ed Taylor  
Sports Editor

If you like good hard played baseball then you would like the Paintsville Big League team that will be trying to comeback and win a state championship that gets underway next week in Greenvale County.

Coaches Paul David Brown and Johnnie Lemaster believes this year's team has the talent to win their second state tournament.

"In six years we have never finished worse than state runners-up," said Brown. "Johnnie and I expect nothing less than that this year."

The Paintsville team, which has six Floyd County players on the roster, just completed their regular season with a split of a doubleheader with the Kentucky Rockers in Lexington this past weekend.

Paintsville won the first game, 5-2, behind the pitching of Hatler Riddle, who has been the workhorse of the pitching staff. Riddle went the distance for Paintsville and improved his personal record to 7-1 on the year. Riddle fanned four batters but he gave up seven walks in the game.

Brad Tiller, Bud Kidd and Justin Hall each collected two hits in the win.

The Paintsville team fell 4-3 in the nightcap as Brent Hamilton went five innings on the mound giving up four runs on seven hits. He walked three and struckout three.

Tiller, John Holbrook and Barry Hall had two hits for the Tigers.

Paintsville now prepares for next week's state tournament having already qualified for the event. They will be joined by area winners from London, Greenvale County, Lexington, Louisville, Bowling Green and Murray.

Coach Brown likes the makeup of this year's ball club.

"We have a solid team with good pitching," said Brown. "Hatler (Riddle) is 7-1 and Billy Elam is 5-2. We have six other players who have thrown well for us this season."

But Brown sees the success of this year's team a tool to get the other teams ready to play.

"This year's Big League team has reached a stage where people get fired up when playing us," he said. "We have to go out and be prepared to play everyday."

While playing baseball all summer long, the team has found time to donate some work hours in the renovation of Charlie Adkins Park in Paintsville where they play their home games.

"We have had team members come out and pick up paper, rake, shovel along with other community volunteers," said Brown. "They have donated numerous hours of hard work. It shows the commitment of the team to help improve the park facilities. These kids work hard at playing baseball and also work hard for the community."

Coaches Brown and Lemaster encourage all fans to come out and watch the Paintsville Big League play and help them to another state tournament championship.

## PAINTSVILLE BIG LEAGUE '93 ROSTER

Coaches Paul David Brown, Johnnie Lemaster

NAME	POSITION	D.O.B.	HIGH SCHOOL	UNIFORM #s
Brad Tiller	SS	11/21/75	Sheldon Clark	9 9 9
Brent Hamilton	IF/P/OF	12/31/75	Paintsville	6 6 6
Joshua Hansford	IF	11/14/76	Allen Central	29 17 99
Barry Clark	1B/P	10/75/75	Betsy Layne	22 22 22
Bud Kidd	OF/IF/C	12/21/74	Betsy Layne	7 7 7
Jason Pinson	P/OF/IF	04/16/77	Sheldon Clark	16 16 16
Greg Hunter	P/1B	08/03/76	Betsy Layne	31 31 40
Barry Collins	OF/P	09/09/75	Betsy Layne	33
Brent Adams	IF/OF/P	11/25/75	Johnson Central	19 19 72
Justin Hall	C/OF	10/21/74	Elkhorn City	8 8 8
Scott Caudill	IF/P	09/18/74	Johnson Central	11
Billy Elam	1B/P	08/03/74	Paintsville	1 1 1
Hatler Riddle	1B/P/OF	08/13/74	Paintsville	10 10 28
P.D. Kinchloe	3B/1B	01/17/76	Paintsville	12 12 12
John Holbrook	IF	09/26/75	Paintsville	2 2 5
Barry Hall	C/OF	09/1/274	Betsy Layne	15 15 15
Larry Vanhoose	IF/OF	10/19/76	Johnson Central	26 26 27
Jimmy Money	3B/OF	08/27/76	Johnson Central	18 18
Brad Scott	C/OF	09/05/74	Allen Central	

**Bacardi Rum**  
All taxes paid  
1/5 or 750 ML. each  
**\$8.99**  
J & J Liquors  
Betsy Layne • 478-2477

---

**Free Central Air!**  
14 x 70  
3-bedroom  
Mobile Home  
Pay only \$895 Down Payment  
Pay \$193<sup>01</sup> per month  
Call Larry Keene or Homer Edmonds  
**606-432-0026**  
Pat Keene or Rick Bowling  
**606-437-9747**

## Paintsville Big League completes regular season as scouts take a look

Paintsville Big League (16-18 year old) has completed another regular season and is preparing for the state tournament at Greenvale County High School. Big League is the oldest division of The Little League Association and, in Paintsville's case, is a Tri-county effort. Johnson, Floyd and Martin Counties are represented on the Paintsville-based team.

With the support and hard work of the Paintsville Little League Board of Directors, the people of the three counties, and the hard work of the coaches, (Paintsville residents), Eastern Kentucky Baseball Alumni Paul David Brown and previous San Francisco Giants Shortstop Johnnie Lemaster, the Paintsville Big League has become an annual contender for the State Big League Title. Paintsville has never finished lower than state runner-up and won the state title in 1991. The team also is proud to have over 70 percent of the eligible players placed in a college program somewhere.

This year's team has members which have the college and pro scouts streaming to the games. Representatives from the Phillies, Cardinals, Reds, Blue Jays, Dodgers, Brewers, Pirates—to mention a few of the professional scouts, have been present at numerous games as well as over 25 colleges and universities including scouts from as far away as Florida.

In an area that is usually considered a weaker sister to the metro area (Lexington, Louisville) sports programs, Paintsville has proved that the kids of Eastern Kentucky are more than up to the challenge. Players who have come through the Paintsville Big League program have been placed in schools such as Louisville and Western not to mention the numerous junior colleges and smaller schools.

In addition to the Big League team, Paintsville has some 500 kids involved in the Little League program. This is outstanding considering the whole town has just 5,000 people. With the help of Paintsville tourism, city council, plus numerous volunteers, the community has built top quality facilities. This year's 11-12 year old state tournament is at Paul B. Hall Little League Field, and next year's Big League State Tournament is at Charlie Adkins Field, which has had a twenty thousand dollar overhaul this summer. Charlie Adkins Field is also the home of the Kentucky Longrifles Professional Baseball Team.

# LOWE'S

## SUMMERTIME, AND THE SAVING IS EASY!

EVERYDAY LOW PRICES!

**\$6.98**  
1/4" x 50' Nylon Reinforced Garden Hose #92359

**\$11.97**  
1/4" x 100' Nylon Reinforced Garden Hose #92362

**\$2.97**  
Wasp And Hornet Killer #92446

**\$49.97**  
22" Kettle Master Charcoal Grill #397 sq. in. cooking area • Wire storage tray #97456

**\$10.28**  
1.3-Gallon Weed-N-Bug Sprayer #71554

**\$27.81**  
42" Ceiling Fan With 3-Speed Reversible Motor • Antique or polished brass finish • 4 reversible light or dark finish blades • Flushmount installation #37103,4

**\$6.94**  
Gallon  
Water Repellent Sealer • Penetrates, seals, and protects • Durable clear finish • Ideal for decks • For use on concrete, wood, brick and pressure treated lumber #45592

**\$10.87**  
Gallon  
12-Year Exterior Flat Latex House Paint • One coat coverage • Resists blistering and peeling • Stain resistant #47894-901, 48514, 17-28

**\$3.57**  
Black Outdoor Wall Lantern #78546

**\$25.84**  
Dusk-To-Dawn Light #74011

**\$549**  
Admiral 18.6 Cu. Ft. White-On-White Refrigerator • 3 adjustable cantilever glass shelves • 2 see-through crispers (AT19M8V) #53570

**\$98.74**  
52" Ceiling Fan With Light And Solid Brass Motor Housing • Blades reverse for light or dark finish • 3-speed reversible motor • 6-blade design • 4-globe leaded glass light • Housing has decorative side band • 15-year warranty #37140

**\$39.97**  
Uniden Cordless Phone • Digital coding (CT301) #55420

**\$89.96**  
Uniden 3-Band Radar/Laser Detector • Detects X, K and laser (LRD1900) #54006

**\$199**  
Holiday 5.2 Cu. Ft. Chest Freezer • Textured steel lid and cabinet • Foam insulation • Epoxy-coated seamless steel liner (LCD5) #50805

**\$598**  
JVC VHS Compact Camcorder With 1-Lux Low Light Sensitivity • 8:1 power zoom lens • Digital tracking • Auto head cleaner • Full range auto focus with auto macro • Auto date titer (GR-M3) #54848

**FREE!**

• HOW TO REPLACE & INSTALL SCREEN WIRE Every Saturday in July 9:00 a.m.

• HOW TO INSTALL HARDWOOD FLOORING Every Saturday in July 1:00 p.m.

• HOW TO INSTALL MINI BLINDS Every Saturday in July 3:00 p.m.

• HOW TO INSTALL A CEILING FAN Every Thursday in July 7:00 p.m.

654 S. Mayo Trail  
Pikeville, Ky. 41501  
Ph. 606-432-4133  
Mon.-Sat. 7 a.m.-8 p.m.  
Sunday 11 a.m.-6 p.m.

OR

525 N. Mayo Trail  
Paintsville, Ky. 41240  
Ph. 606-789-3800  
Mon.-Sat. 7 a.m.-9 p.m.  
Sunday 10 a.m.-6 p.m.

**8 WAYS TO PAY EVERY DAY!**  
©1993 Lowe's Inc. 37268

**Bluegrass Games**  
July 23-25



# Lifestyles

The Floyd County Times

Wednesday, July 21, 1993 C 1

Society News	C 2
Solitaire	C 3
(W)rites of Passage	C 4
Births	C 4
County Kettle	C 5
Klm's Korner	C 6
Farm & Family	C 7
Classifieds/Legals	C 9-11

## Poison Oak



Clyde Pack

### FOSSILS

**F**lash! Dinosaurs are not extinct! At least certain species aren't.

Like for example, the four veteran teachers (myself among them) who sat talking the other day about "how it used to be" in education. With nearly 120 years of experience among us, and with all the changes (too many negative) that have occurred during the span of our careers, we came to the conclusion that the four of us were merely fossils; beings from the far distant past, trying to figure, as the old Bellamy Brothers' songs says, whether "to hold on to the old, or grab on to the new."

Of course, there are some things that never change. Almost with the regularity of Yellowstone's Old Faithful, concerns spew forth from Frankfort about too much money being wasted in public education; about too much duplication of services by over-paid administrators; about too much this and too little that.

Time was, when all this talk usually ended with some ole boy saying, "What we order do is git rid of these little bitty independent districts."

However, this time around there seems to be a positive: suddenly, someone has decided that the purpose of public education is to actually educate the public. (Is that a novel idea, or what?)

And, since by every method used thus far to determine who is and who isn't being educated has indicated that smaller school districts have more than held their own, even people who once preached "bigger is better," are apparently starting to think twice. (Of course, that's not to suggest that some of the bigger districts are not getting it done. Of course they are. By the same token, some little ones aren't.)

There's some positive thinking going on all right. This time, the familiar rhetoric from Frankfort seems to be accompanied by the idea that some legislators and higher-ups in education are no longer lumping all independent districts into one big pile. What I'm sensing is that—finally—a common-sense approach is being employed (or at least is about to be) whereby individual districts will be scrutinized and judged entirely on their merit (or lack of same, as the case may be).

In this day of government waste—where tax dollars are spend on \$500 toilet seats, \$300 claw hammers and a study costing thousands to determine whether or not some sheep are gay—isn't it refreshing that denying quality education to our young people may NOT be added to the list of ways to save a dollar?

Why, with that kind of thinking, one might not need to go to Jurassic Park to see a dinosaur. Some of us just might be encouraged to hang around a bit longer... just to see what's going to happen next.

## St. Vincent's :

# Mission of compassion

by Polly Ward  
Times Feature Writer

*Service without devotion is rootless;  
devotion without service is fruitless.*

—Elton Trueblood

This month marks the anniversary of St. Vincent's Mission in Floyd County, a Christian ministry that has quietly worked to assist Floyd Countians through social service and community action for a quarter of a century.

To celebrate the 25th anniversary, the staff and volunteers at St. Vincent's Mission have planned an afternoon of craftmaking demonstrations, story telling and mountain music on the mission grounds at David. The celebration will take place this Saturday, June 24.

According to the mission's director Sister Ida Marie Deville, over 100 families who were connected with St. Vincent's Mission from the beginning to the present—by volunteer work, service or contributions to the mission—will be on hand for the festivities. The public is also invited.

### "They saw the need"

St. Vincent's Mission opened in June 1968 when the Brothers of Charity came from Pennsylvania to Floyd County "to be a service to the people in Floyd County," explained Sr. Deville. The Brothers settled in Martin at the old St. Juliana School and, under the direction of Brother Matthew Burns, began meeting the immediate needs of the people.

By 1970, the mission was ready for expansion and the Brothers chose the town of David as the base for mission programs. Once a thriving model coal town, David had fallen on hard times. Princess Elkhorn Coal Company, which owned and developed the town, closed in 1968 and the town was sold. The community fell into disrepair and some residents left. But many longtime residents chose to stay.

"The town closed down because the company mined the coal out," said Sr. Deville. "That left the people without jobs. They lived in company houses and the company had kept up the houses and property. Some men were able to get mining jobs in other areas."

"In 1970, the Brothers of Charity moved to the community of David," Sr. Deville said. "They saw the need."

### "A pride in ownership"

The Brothers purchased one of the Princess Elkhorn buildings as mission headquarters. Later, the building was sold to the David School, where it is now a faculty house. The Brothers, along with a group of out-of-state volunteers, began social service programs, outreach for elderly and shut-ins, home repair services, summer Bible schools and a day care center for children so mothers would be free to work.

In 1975, the David Community Development Corporation, consisting of the townspeople spearheaded by resident "Hawk" Ashland Howard, purchased the town from owner Woodrow Branham. The corporation was assisted by the Brothers of Charity, who offered their resources, and Appalachian Research and Development Fund of Kentucky which provided legal services.

"The town had to have a decent water system," recalled Sr. Deville. "The

mission helped them to get grants to put in water and sewage systems. The Brothers loaned the people a great deal of money to make this work out."

The development corporation then sold the houses to citizens to foster "a pride in ownership," said Sr. Deville. "To help them become independent and self-sufficient."

"Our biggest function is to provide employment"

center into the second floor of the mission in 1972."

The purpose of the center has remained unchanged since that time.

"People in the area do crafts and we market their crafts," Sr. Deville said. "We have over 100 local craft members. We have a wholesale and retail business. We ship items to places all over the states."

Julie Johnson is marketing director for the center. She noted, "We have people from all over who come to the crafts center. The week before last we had a couple from the Caribbean come here. We have had visitors from New England, New York, California, Texas. We are listed in *Off the Beaten Path*, a publication for people wanting to see unusual places, and we are listed in the *Kentucky Travel Guide*."

She added, "Our biggest function is to provide employment in the area."

### "Something I could plug into."

Although the crafts center is the probably most publicized program of the mission, St. Vincent's has retained most of its other programs and added a few more, such as: an emergency needs program "which helps people with food, medical assistance and getting eyeglasses," said Sr. Deville; an education program which offers financial help to those seeking a college education; and a Christmas store project. Last year, the Christmas project provided new clothes, toys and food to 130 families in Floyd County and sections of bordering Magoffin County.

"All the programs are for Floyd Countians and reach out into Magoffin County," said Sr. Deville.

Deville said that she stays "very busy" as director.

"I direct all programs, except the crafts center which is directed by Sr. Pat Glaab. I answer the phone for needs of the various people, correspond with people who want to know what the mission is about because they are interested in helping out...I coordinate work of volunteers and set up all the home

repair service."

She even does the yard work. Sr. Deville, a former high school principal in Texas, came to the mission in August 1981. "During my last three or four years as principal, I decided I'd like to do some type of missionary work. Someone suggested I check out Eastern Kentucky. We had a Sister here at that time. I saw David and saw that the mission was well-organized, something I could plug into. After I was at the mission one year, I was asked if I would take over the directorship of the mission."

Sr. Deville has felt at home ever since. "I think this is where God is calling me to do my ministry...I think there is a calling to be with the people and to work alongside the people. I feel their warmth and their hospitality and this is what is drawing me to be with the people here. I feel very much love for them and loved by them."

\*\*\*\*\*

In addition to the crafts demonstrations and live music during Saturday's celebration, the crafts center will be open. The event starts at 1:30 p.m. and will last until 4:00 p.m. St. Vincent's is located on Highway 404, six miles off the Mountain Parkway.



### Handiwork

Anna Hicks of Garrett is an experienced seamstress. She oversees production of crafts at David Appalachian Crafts. She is shown adding the finishing touches to a tablerunner. (photo by Polly Ward)



### The Mission

St. Vincent's Mission offices are located on the bottom floor and David Appalachian Crafts on the upper floor of this building at David. (Drawing by Tom Whitaker)

Just as the town of David has undergone changes, so has St. Vincent's Mission.

Although the last Brother left the mission in 1979, the Brothers of Charity still support the work of the mission. The mission is governed by a board of directors made up of seven members - four who are local and three out of state. The mission is funded by donations and money generated from the mission's second-hand clothing store.

Today, the mission offices are located on the ground floor of a neat, two-story building just down the road from the mission's original site in David. The now-famous David Appalachian Crafts Center takes up the upper floor.

The center came about when Mary Pineau, the director of the mission in the 1970s, realized that Appalachian craftmaking was a potential small industry that could provide work and income for people in the area. All that was needed was skilled workers and an outlet for their works. So Pineau began the first step toward a plan for a crafts center.

"She went house to house to teach people how to sew and to do simple crafts," said Sr. Deville. "Finally, it grew enough that she could move a crafts

## Ask Dr. Bubba

*Editor's note: Dr. Bubba is not a licensed, practicing therapist, but has received doctorates in analytical psychology, theoretical quantum physics and hotel/restaurant management from the prestigious International Correspondence Schools of Venezuela. Dr. Bubba is also a distinguished author of self-help books and detective fiction and has recently completed his sixth novel, "Bite My Bullet," available next fall from BubbaPress.*

**Dear Dr. Bubba:** I'm a mechanic with six junked cars in my front yard and an angry wife. She says if I keep it up she is leaving and my eternal lover can move in. Well, the truth is I have not seen my lover in awhile due to other complications, but what is wrong with my having some junked cars to play with?

Some people like collecting cats or dogs. Some like sitting in front of the television all day even when wrestling ain't on. I don't hold it against them so why do I have to go get a hard time just for practicing my favorite hobby?

I like working on cars, chewing baccar, and drinking a little beer. That is all. Except for when I get to see Sophie—that ain't really her name—there is nothing else in this life I enjoy. The last car I drug in is a 1979 baby blue cadillac. Just thinking of the places it has been and things it has seen spikes my coffee. Don't you think junked cars are a part of the southern Bubba lifestyle?

So what do you think? Should I keep my "old rusty cars" and risk the wrath of my wife and neighbors, or get rid of them, plant grass in the front yard and go change Sophie's tires and oil every now and then. Actually, having Sophie live with me all the time sounds better. What do you say, Bubba? Pouting on Prater Creek

**Dear Pouting:** I'm a little confused here, son. Is Sophie yer car, yer girlfriend or both? If it's both, well, I think ya might need a little more help than I can give ya. I suggest ya write ta "Popular Mechanics." As fer yer wife leavin', I think she oughtta be a little more unnerstandin' about yer hobby, but since ya been cheatin' on her with a '79 Cadillac, I really wouldn't blame 'er if she had yer whole front end rotated.

**Dear Dr. Bubba:** I'm a 36-year-old male, and I have a problem. It's the women. They won't keep their hands off me. Everywhere I go, I'm constantly swarmed by a bounty of beauteous, buxom babes. It used to be nice, but now it's just getting kind of annoying, you know? Why can't they just leave me alone? Studley in Stanton

**Dear Studley:** Looks ta me like yer biggest problem is that YER A PATHOLOGICAL LIAR!!!! Geez-o-mighty, son, if yer gonna make up big tales like that, at least try ta make 'em a little bit believable. Next time, say somethin' like ya won't raise taxes or that ya'll lift the ban on gays in the military. Believe it or not, people are actually fool enough ta fall fer a line like that.

That's about all the space we got fer today, kids. Keep them cards an' letters pourin' in ta "Ask Dr. Bubba," c/o the Floyd County Times, Prestonsburg, Ky. 41653. In the meantime, ask not what yer country can do fer you, ask instead whether or not it's tax deductible.



# Society Events



Melanie Ann Webb  
Jason Scott Rucker

### Surprise birthday party

A surprise birthday party was held July 10 for Thelma C. Spencer at the home of her son and daughter-in-law Rickey and Lavonna Meade. Those attending were Jennifer and Chris Meade; Mr. and Mrs. Rex Boling and sons Jason and Tim of Georgetown; Mrs. Myra Keel Patrick of Mishawaka Indiana and son William D. Patrick of Elkhart, Indiana; Cynthia Crabtree Alley and son Dr. Neil Alley of Cincinnati, Ohio. Thelma and William share the same birthday, July 12.

### New church members

On Sunday, July 11, Mrs. Myra Patrick of Mishawaka, Indiana, and son William D. Patrick of Elkhart, Indiana were baptized at the Highland Avenue Freewill Baptist Church by the Rev. Clifford Austin and were accepted as members of the church. The Patricks will be moving here at a later date. Members of her family attending were Thelma Spencer, Ricky and Lavonna Gaye Meade, Jennifer and Chris Meade, Dr. Neil Alley, and Cynthia Alley of Cincinnati, Ohio and Betty Hale of

Prestonsburg. Ms. Patrick is the granddaughter of Denver and Cynthia Layne Crabtree and John and Anna Mayo Keel.

### Cookout honors Setser, Rodebaugh

A cookout was held at the home of Mr. and Mrs. David Robinson, July 3, honoring Mr. and Mrs. Frank Setser, and Mrs. Reba Jean Rodebaugh on their birthdays.

All six of Mr. and Mrs. John Rodebaugh's children were there with their families.

Out-of-town guests were Bobby Rodebaugh of Lowber, Pennsylvania and his sister Shirley Lynch, of Bell Vernon, Pennsylvania.

Mr. and Mrs. John Rodebaugh's children are Aloha Jean Setser of Germantown, Ohio; John Rollen Rodebaugh, of Lexington; Dewana, Kay Robinson, Rayanna Spradlin, Dwayne Michael Rodebaugh and Susie Rodebaugh, all of Prestonsburg.

### Halls vacation with Browns

Clyde and Betty Brown of Ada, Ohio, spent two days recently with Betty's mother and sister, Alta and Phyllis Hall of Abbott, before joining Lloyd and Amanda Hall of Goble Roberts Addition for an eleven-day vacation in North and South Carolina.

En route to Garden City Beach, South Carolina, they stopped for an overnight visit with Mr. Hall and Mrs. Brown's sister and brother-in-law, Kaye and Bob Cottage at their home in Maggie Valley, North Carolina. They enjoyed a cookout given by the Cottages for them and three other guests who were visiting from Wisconsin. Then they left for a two-day visit with Mr. and Mrs. Hall's daughter, Dr. Karen Hall, who recently moved from Lexington to Florence, South Carolina, and is employed by the McLeod Regional Medical Center. They entertained Dr. Hall and her friend, Dr. Brandon Sick (who is also employed at McLeod) to dinner at a local restaurant while visiting.

When they departed for their condo at the beach, Dr. Hall joined them to spend the 4th of July holiday weekend. On Monday, July 5, they hosted the following friends and co-workers of Dr. Hall: Dr. Brandon Sick of Rochester, New York; Dr. Matt Luedke and his wife, Holly, of Lincoln, Nebraska; Dr. Jamie Lueders and wife, Cynthia of Little Rock, Arkansas. The group spent a day of swimming and games on the beach and were treated to a dinner cooked by Mr. Hall before their return trip to Florence that night.

The Halls and the Browns were visited on Friday by Dr. Hall and her house guests, her brother, Lloyd Keith

Hall of Prestonsburg, and friend, Ted George of Lexington. After a deep sea fishing trip, they enjoyed swimming, visiting and the music of a live

band at a nearby fishing pier.

Mr. and Mrs. Hall, Mr. and Mrs. Brown have now returned to their homes in Prestonsburg and Ada, Ohio.

**JENNY WILEY THEATRE**  
**JENNY WILEY STATE RESORT PARK**  
**June 18 - August 23, 1993**  
OPEN 7 DAYS A WEEK  
**Cinderella, I Do! I Do!, Foxfire, Pump Boys & Dinettes & Kentucky Opry**  
Call for Reservations & Group Rates  
**606-886-9274**

## \$2,500 CASH REWARD

For information leading to arrest and conviction of person or persons involved in the theft of a 1990 Ranger Deluxe 361-V Bass Boat (silver metallic/black), trailer and equipment from a residence at Cross Creek Subdivision on Route 40, Staffordsville, Ky. on Friday afternoon, July 9, 1993.

Anyone with information should call 606-297-4151, the Kentucky State Police, or other law enforcement agency; or write R. T. Daniel, P.O. Box 15, Paintsville, Kentucky 41240.

**\$2,500 Cash**

**ALL CALLS STRICTLY CONFIDENTIAL**

## August wedding announced

Mr. and Mrs. Dean Webb of Prestonsburg, announce the engagement and forthcoming marriage of their daughter, Melanie Ann, to Jason Scott Rucker, son of Mr. and Mrs. Ron Rucker of Rush.

The vows will be exchanged in an open church ceremony at 2:30 p.m. Saturday, August 28 at Burnaugh Baptist Church, 10 miles south of Catlettsburg.

The bride-elect is a graduate of Prestonsburg High School and Morehead State University where she

received her bachelors degree in social work. She is employed with the Cabinet for Human Resources Department in Ashland. The prospective groom is a graduate of Boyd County High School and Morehead State University where he received his bachelors degree in Business Administration. He is a member of Lambda Chi Alpha Fraternity. He is currently employed with Ralph Scott Pools in Ashland.

Reception will follow in the church fellowship hall.

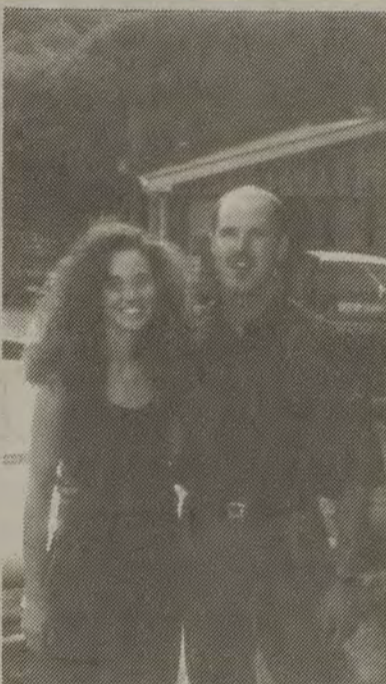

Cindy Adkins  
Richie Slone

## Adkins-Slone are engaged

Gary and Wanda Adkins of Pikeville, announce the engagement and forthcoming marriage of their daughter, Cindy, to Richie Slone, son of Billy and Ada Slone of David.

The bride-elect is a 1993 graduate of Eastern Kentucky University.

The groom is a 1991 graduate of Eastern Kentucky University and is employed by Dowell-Schlumberger Inc.

The wedding will take place at the Justiceville Bible Baptist Church in Pikeville, July 31, at 2:30 p.m. The custom of open church will be observed.

## Campbellsville College awards 'excellence in action' scholarship to local student



Amy Wilson

High School, Wilson was nominated by her pastor, the Rev. Eddie Miller of First Baptist Church of McDowell.

Thirty-two students from Kentucky and surrounding states have been chosen for the "Excellence in Action" Scholarship which is given to Baptist students who are recent high school graduates and have demonstrated Christian commitment, service and leadership in their churches, school and communities.

The top award is a full-tuition scholarship valued at \$22,880 over four years. There are three half-tuition scholarships each valued at \$11,440 over four years, and 28 scholarships each worth \$1,000 which is \$4,000 over four years.

Campbellsville College, founded in 1906, is a comprehensive co-educational institution which emphasizes liberal arts and sciences, business, teacher education and professional studies. Located in south central Kentucky, the College is affiliated with the Kentucky Baptist Convention and has an enrollment of 1,042 students.

A local student has been awarded an "Excellence in Action" Scholarship to Campbellsville College.

Amy Wilson, daughter of Charles and Margie Wilson of Wheelwright, received a \$1,000 scholarship valued at \$4,000 over four years.

A 1993 graduate of McDowell

# HAPPY BIRTHDAY AMERICA!!

**2 pc. KFC® Full Meal & Small Drink**  
**\$2.99**

KFC USES ONLY 100% VEGETABLE OIL

**Picnic Specials!!!**

**9 pc. Full Meal \$10.99**

9 pcs. KFC Chicken  
1 pt. Cole Slaw  
4 Biscuits  
1 pt. Mashed Potatoes ½ pt. Gravy

OFFERS GOOD THRU JULY 31, WHITE/COMBINATION

**Popcorn Chicken II**

Small Order - \$1.99  
Large Order - \$5.99

**Look for Colonel's Rotisserie Gold Coming Soon**

**OFFERS GOOD AT THESE LOCATIONS:**

• Grayson • Ashland • Russell • Prestonsburg • Pikeville  
• Hazard • Jackson • Burlington, O. • Gallipolis, O.

*We Do Chicken Right.*

# \$10 DOWN SALE

LAYAWAY FOR CHRISTMAS

**2 CARAT<sup>tw</sup> \$1999**

**THREE PIECE SET \$89.97**

Set includes three styles: Sapphire & Diamond, Ruby & Diamond, Emerald & Diamond

**1/4 CARAT<sup>tw</sup> DIAMOND "S" LINK BRACELET \$189.97**

Sug. Ret. \$279.00

**1/2 CARAT<sup>tw</sup> Three Styles \$15\* per month**

**LADIES' DIAMOND YOUR CHOICE \$59.97**

Sug. Ret. to \$119.95

**3mm WEDDING BANDS**

LADIES' Sug. Ret. \$74.95 **\$39.97**

MEN'S Sug. Ret. \$84.95 **\$44.97**

**YOUR CHOICE \$299**

Sug. Ret. to \$999.00

**14K SOLID ROPE \$99.97**

Sug. Ret. \$195.00

**14K FLEXIBLE HERRINGBONE \$139.97**

Sug. Ret. \$250.00

**10K FLEXIBLE HERRINGBONE \$299**

Sug. Ret. \$550.00

**18" GOLD CHAINS**

\*Payments for C & H Rauch Preferred Charge apply to a revolving sales agreement based on 21.6% A.P.R. A minimum finance charge of \$50 per month shall apply. No annual fee. Minimum monthly payment may vary based on outstanding balance of account. Subject to normal credit policies.

**PRESTONSBURG VILLAGE CENTER**  
Monday-Thursday & Saturday 10-6  
Friday 10-8, Sunday 1-5

# C. & H. RAUCH

JEWELERS

SALE ENDS AUG. 2

© Copyright C & H Rauch, Inc. 1993.



# Solitaire

by Mike Rosenberg

## WHEN THE LEVEE BREAKS

The Mississippi continued to rise. After waking up in Keokuk, Iowa, Marty and I found out that we couldn't continue south down Highway 61 because the rains in the Midwest had caused Old Man River to overflow its banks and cover the road just south of our mighty metropolis. We were in a flood plain during the beginnings of the worst flood in decades. Fifteen miles of backtracking uncovered an alternate route into Missouri.

We never found out exactly what Keokuk meant. No one seemed to know.

At breakfast that morning, we read, to our ultimate horror, that Julia Roberts had run off and married Lyle Lovett. Aghast, we decided that this was obviously one of the signs of Apocalypse just around the corner and it was up to us to avert disaster. We went to the local Wal-Mart and bought a Barney doll (on Car & Driver's expense account, of course) and threw him in the trunk for later. We knew what to do to appease the angry forces afoot in the world. More on that later.

After getting back on track, we drove across rural Missouri to Hannibal, known to most literary folks as the home of Samuel Langhorne Clemens, aka Mark Twain.

Hannibal has a well-preserved historic district where the tourists (us included) wandered around taking pictures of Twain's home, the famous white picket fence that Tom Sawyer got his friends to whitewash for him, the Indian Cave just outside the city, and other places and details found in his stories.

We were directed by an older local woman who worked in the information booth to Ole Planters restaurant, which is notable because they serve the world's best German Chocolate Pie anywhere. Be careful, there's at least two pounds of butter per slice—but it's worth the risk.

Hannibal had finished a new levee that winter to hold out the river in case of major floods. It looked to us like they'd finished just in time. The Old Man was trying to get through, and we could see a couple of leaks in the bottom of the wall. I hope it's still holding, but I'm not hopeful, judging by what I've seen on CNN recently.

We parked the Viper near the Chrysler dealership in Hannibal while we were there (they used us for all the publicity we were worth) and we spent a few minutes before we blew town taking the salespeople's children for spins around the block. There's something magical in a child's face when he or she is pinned back into the seat by acceleration.

Winding through rural Missouri, we discovered that people in the Midwest haven't quite got the hang of numbers. All the county roads are lettered, so you get byways like County Road Q. I had to wrestle the wheel away from Marty when he tried to take a detour down Double-D road to see what he could see. Or maybe he tried to stop me—I really don't remember...

We continued on our merry way towards St. Louis, which was where we figured to find some real blues action. On the way into town, we saw ominous black clouds and lightning up ahead and felt the wind pick up. A deejay on a rock station said: "We're all under a severe thunderstorm warning and a tornado watch here in the

St. Louis area. We're hoping that a couple of funnels will pop out of the sky 'cause they're so much fun to watch."

Great. And us with the top down. We pulled to the shoulder and raced the rain to get the top on. We somehow nosed back into St. Louis rush hour traffic and got going at a pretty good clip. I had just asked Marty a question when there was a loud sound of metal wrenching.

I looked up and saw sky. The top had come loose at the right front side and had sheared away, hitting Marty square in the forehead.



Along the Mississippi

Mike poses with a Highway 61 sign in rural Missouri. Black and white simply doesn't do justice to his exceptional case of convertible sunburn. (photo by Marty Padgett)

We managed to hang on to the broken pieces; Marty managed to maintain consciousness; and we limped to a shopping center to call Chrysler for help. They told us they could get a top to us in Memphis—our next destination.

It never rained. After checking in at a downtown hotel, we were informed by the hotel concierge ("concierge" was my new word for the trip—it means "city know-it-all") that Monday was "Bad Musician Night" in St. Louis. Even so, he gave us names of places to try.

After wandering around LeClade's Landing, the music and social area, and trying to find a couple of other blues and jazz places in the city, we came up empty. Actually, we found a bar where a college rock band was playing. They started doing a nauseating cover of "Knockin' on Heaven's Door" and we left in a hurry. We settled on the hotel nightclub, where we spied a couple of members of the Philadelphia Phillies, who were in town. My hero, John Kruk, was not among them. We turned in early.

Marty and I were halfway down the highway and we still hadn't found any blues. Memphis was our next stop. We assumed we'd have to find something there.

We weren't disappointed. Barney sat silently in the trunk, awaiting his fate, sweating purple. Later days.

**OUT OF PROPANE?**  
... I THOUGHT I TOLD YOU TO GO TO VALLEY WELDING WHERE YOU GET A BUCK OFF ON REFILLS WITH A COUPON AND 20 LB. TANKS ARE ON SALE FOR \$17.95!

**COUPON**  
**\$1.00 OFF ON 20-LB. PROPANE TANK REFILLS**  
OFFER EXPIRES AUG. 31, 1993

**WALLEY WELDING SUPPLY CO.**  
510 South Lake Drive  
Prestonsburg, Ky. 41653 • (606) 886-9681

**BUSINESS HOURS:**  
Monday-Friday 7:30 a.m. to 5 p.m.  
Saturday 8:00 a.m. to 1 p.m.

I not only use all the brains I have, but all I can borrow.

—Woodrow Wilson

UMWA MEMBERS URGE EVERYONE TO ATTEND AND ENJOY

## THE SOUTHERN EXPOSURE BAND INC. AND PRESTONSBURG, KENTUCKY

### ARE PLEASED TO ANNOUNCE THE FIRST ANNUAL COAL MINING MUSIC FESTIVAL

JULY 23, 24 & 25

FRIDAY - 6:00 p.m. - 12:00 a.m.  
SATURDAY - 12:00 p.m. - 12:00 a.m.  
SUNDAY - 12:00 p.m. - 5:00 p.m.

LOCATION:  
PRESTONSBURG MUNICIPAL PARKING AREA  
(CORNER OF SOUTH LAKE DR. & COURT ST.)

FREE MUSIC: NASHVILLE RECORDING ARTISTS  
COUNTRY, BLUEGRASS  
SOUTHERN ROCK, & GOSPEL

FREE ADMISSION  
ARTS & CRAFTS, AND FOOD VENDORS  
SOMETHING FOR THE WHOLE FAMILY  
CHOO CHOO HILLBILLY EXPRESS

**DON'T FORGET—BRING YOUR OWN CHAIR!**

Paid by Jake Layne, Pres.  
UMWA Local Union 9845

## Parents should supervise children in summertime

School is out, but parents, are you ready?

With most kids having parents working or a single parent working—it's tough to know what to do with the kids.

How old is old enough for a child to be on his own? How do you keep a child occupied and away from danger? These are simple questions without simple answers.

Young children should be closely supervised by an adult or in a day care or camping situation. Older kids may need less supervision, but that's where the simple answer becomes very complicated.

Generally kids who are old enough to be under less supervision are at least 10 years old and have enough skills to avoid creating emergencies and how to handle one should it arise.

But those skills are not always age related. Some kids are older than 10 before they can be left without close supervision.

Families need to make careful decisions, based on rational thinking.

Keeping children occupied is the key. Community services may be the answer, day camps, summer school

programs, etc. These offer supervision and teach a variety of skills as well.

Regardless of the child's age, it is important to have at least one adult close enough to help out should an emergency arise or to give permission for the child to do something that had not been planned earlier.

Parents should not wait until the last minute to make decisions about child care and should also explore alternate plans should it become necessary.

### Census Bureau to collect employment data here

The U.S. Census Bureau will collect data on employment and unemployment from area residents the week of July 18-24, according to William Hill, director of the bureau's Charlotte regional office. The local labor force data will contribute to the national employment and unemployment picture to be released August 6 by the Bureau of Labor Statistics.

Information supplied by individuals to the Census Bureau is kept confidential by law. Only statistical totals are published.

# FREE VACATION

Choose from these exciting locations.

Orlando Sheraton  
Orlando, Florida

Myrtle Beach Sheraton  
Myrtle Beach, South Carolina

Ashville Hilton  
Ashville, North Carolina

Panama City Beach Marriott  
Panama City Beach, Florida

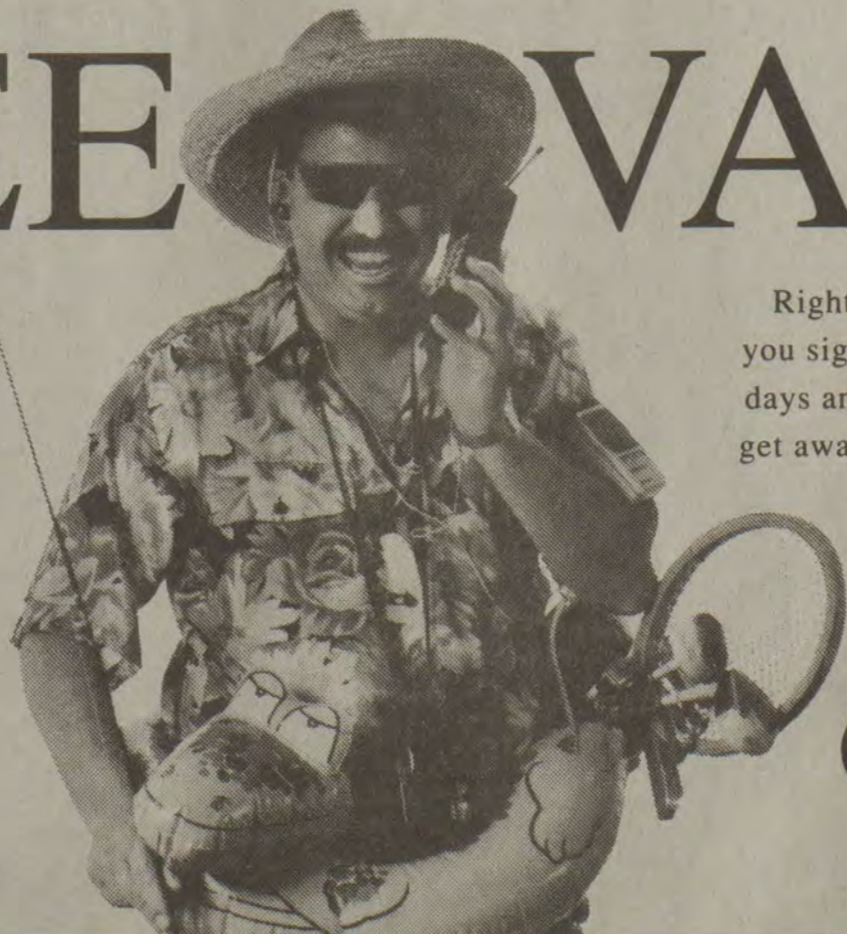

Right now, you can turn your cellular agent into a travel agent! When you sign up with Cellular One, the vacation's on us...and we're talking four days and three nights at really great places. It's that simple. Join today and get away! So, don't miss this chance to make Cellular One part of your life. And get a free vacation, too. Call today for details.

**HURRY!**  
**Your Last Chance is July 23!**  
Some restrictions apply.

**CELLULARONE®**  
Clear Across The Mountains

Our office in Hazard, KY  
is now open! 606-436-5639

1-800-928-1111  
or 1-606-432-1111

156 Weddington Branch Rd.  
Pikeville, KY 41501



# (W)rites of Passage

Essays were written by area Floyd County high school students who are learning to communicate through writing.

## Excerpts from: DARLENE'S STORY

"I just want to be alone. If I could go to some kind of camp where I could meet new people, I could talk to them and may help some of them with their problems. Also, they could help me," she thought to herself. As she sat around thinking about her life she remembered what had happened to her as a child up until now.

In a small town called Williams lived a little girl named Darlene. She was a very happy child with light brown hair, green eyes, a pug nose, small mouth, fair skin and chubby. She wore nice, cheap dresses mostly. She liked to sew, to play volleyball and especially to play with mudpies.

One day, Darlene and her quiet, shy cousin were outside playing in sand. Maggie, Darlene's cousin, said, "Let's make mudpies."

So, they got a bucket and filled it up with water, from the creek bed.

Then, they got another bucket and put some sand in it. Darlene got a big stick to stir it with. When they got slimy mud mixed, they both got some in their hands and patted it out round and put it on a big rock to dry. After it baked in the hot sun for a little while, they would get weeds to put around the mud pies like the weeds were lettuce or something. They would pretend to eat the mudpies. When they got finished playing in the mud, it would be a sight to see. They had mud all over them.

Darlene was very happy that she would be eight years old soon. Her mother was going to give her a birthday party. All her friends and family were going to be there. They all ate cake and ice cream. When they all got finished eating, Darlene opened her gifts. She got three dolls, some money, a dress and a puppy, which she named Blackey.

For the next three months, it seemed like the days just flew by.

Darlene played with Blackey every day. One day, he got sick and her mother wouldn't let Darlene play with him. She went into her room and said she was going up to Darlene's grandmother's. Jimmy, her brother, was in the living room. After a little while, Jimmy came into the room, picked her up off the floor and started kissing her. He was touching her all over. Darlene told him to leave her alone, but he wouldn't. He laid her down on the bed and pulled all her clothes off her. As he held her down with all his might, Darlene screamed, kicked and hit on him, but she couldn't get away from him. She was so scared!

After he was finished, he told her that if she ever told anyone that he would hurt her. Darlene just laid there on the bed crying. She didn't understand what he had done to her. All she knew was the pain. After the pain went away, she got up and put her clothes back on and went outside to get away from him and everyone.

A couple of days later when Darlene saw her brother, she would turn away and start to walk away. Even if she had to sit beside him at dinner time, she would get her plate and go into the living room to eat. That went on for a long time. Darlene really didn't know if her family suspected anything. Darlene's brother Jimmy sexually abused her for a little over four years. Darlene was so scared of her brother that she didn't tell anyone until two weeks after her eleventh birthday. Her brother tried for the last time when Darlene was in the fifth grade. She told a teacher at the grade school.

Darlene thought the teacher would keep her secret, but the teacher called a social worker and talked to her parents about what her brother did. The social worker listened to Darlene tell her about what had happened. The social worker gave Darlene the right to choose either to have her brother put in jail or have him move to a different state. Darlene chose to have him leave the state, so no one would have to go to court.

When Darlene was sixteen years old, she dated a guy named Joshua. Darlene and Joshua are at the age where teenagers will have sex. Joshua and Darlene had talked about sex and having kids. Darlene said her body didn't feel right to her. She was really scared of sleeping with him even though she really, really wanted to. She loved him with all her heart, but the memory of her brother's actions filled her with fear.

Finally, she told him how she felt. "My life sucks! I'm sick of school, my parents and myself for the way I treat you. You mean the world to me. If it weren't for you, I would kill myself. If I could just be alone for about a week, just a week, to think about all of my problems — mostly to think about what I'm going to do at Christmas." She was supposed to go away with Joshua.

If things went as planned, they would have sex while they're there. Darlene was sick of having to push him away every time they get close together. Darlene made him a promise that they would have sex, but he told her if she didn't want to do anything that he wouldn't make her.

But Darlene said that there is nothing to stop me from doing that. As

Christmas approached, Darlene and her parents went Christmas shopping. Darlene decided to get Joshua a white button-up shirt, a pair of black dress pants, a bottle of Stetson cologne and a teddy bear.

A couple of days before Christmas, Darlene's brother came in for the holidays. Darlene didn't care. It didn't bother her because she was with her boyfriend, even though she hates Jimmy. As she sat alone in her bedroom, she thought about what he did and wrote down her feelings.

"I hate being around my damn brother. I wish he was dead. He makes me so sick. I feel like killing him. I hate thinking about what he did to me. If I had thought about killing him when I was younger, I would have. God rest my soul, but I hate him with a passion. I feel like my parents blame me for what happened. When he comes in for a visit I leave and go up to my grandmother's house to stay even if she is gone or not. When my brother got married last year, we took a family picture and I had to be seated in front of my brother. It really made me mad. I hate his guts."

On Christmas Eve, Joshua and Darlene exchanged gifts. Joshua got Darlene a watch, a very big stuffed dog and a bottle of Lady Stetson. Darlene was hoping for an engagement ring. She is still happy. Darlene's seventeenth birthday is coming up and she can't wait to party. Darlene and Joshua are getting married in July of 1993.

*Editor's note: This story was written by a student at an area high school as part of a classroom project. The story is factual. The names have been changed and the author's name has been withheld.*



The greatest recorded temperature rise in two minutes occurred in Spearfish, S.D. on Jan. 22, 1943. The temperature was -4 degrees F. at 7:30 a.m. and at 7:32 it rose to 45 degrees F.



## Birth announced

Ernest and Mildred Gibson of Wayland announce the birth of their great-granddaughter Madison Claire Lykens, born June 13 at Methodist Hospital, Pikeville. The parents are Ralph and Kristy Lee Gibson Lykens of Salyersville. Paternal grandparents are Mr. and Mrs. J.T. Lykens of Salyersville. Maternal grandparents are Mr. and Mrs. Gary Lee Gibson Jenkins and Mrs. Debra Montgomery of Salyersville.

## Stricklin turns four



Christopher Jordan Stricklin

Christopher Jordan Stricklin celebrated his fourth birthday Saturday, July 10th, at the home of his mother, Lisa Stricklin, of Prestonsburg.

A Barney and Baby Bop theme was observed and guests enjoyed pizza and chicken followed by cake and ice cream.

Guests included his maternal grandparents, Mr. and Mrs. Henry Stricklin; Sharon Stricklin; Tammy Meek and Susie Branham, all of Prestonsburg; Carolyn, Brandon and Jennifer Case, all of Harold; Pam, Ray and Kalen Watkins, all of Birchleaf, Virginia, and Curt Cox of Mousie.

He received many gifts from friends and relatives.

# Births

## PIKEVILLE METHODIST HOSPITAL

July 2: A son, Jeffrey Shane, to Christy and Roy Roberts of Virgie; a son, Shawn Douglas, to Christy and Roy Roberts of Virgie; a daughter, Sara Lynn, to Jackie Lea and Jeff C. Thompson of Pikeville.

July 3: A daughter, Courtney Lorinia, to Connie Lea and Bert Wayne Holloway of Pikeville; a daughter, Danielle Rose Nichole, to Shannon Kaye and Danny Ray Bentley of Gulnare; a daughter, Natasha Lashae, to Crystal Ann and David DeWayne Griffith of Pikeville; a son, Jason Lucas, to Laura Ann and Mark Huff of Regina; a son, Richard Earl Jr. to Regina Gail and Richard Earl Mullins of Jenkins.

July 4: A daughter, Hannah Lynn, to Kimberly Dawn and Edward Neering of Pikeville; a daughter, Toni Lynn, to Senanita Maria Scott and Tony William Fronta of Pikeville; a son, John Morgan Justice III, to Pamela Sue and Clinton Wayne Justice of Pikeville; a daughter, Chelsea Morgan, to Robin Diann and Gre-

gory Kent Fannin of Phelps.

July 5: A son, Anthony Bryan, to Connie Renea and Richard Gene Hackney of Mouthcard; a son, Brandon Christopher Lee Andrew Collins, to Barbara Ellen Sturgill of Whitesburg.

July 6: A daughter, Jacquelyn Denise, to Tonya Lynn Phillips of Virgie; a daughter, Cherokee Kimberly Dawn, to Tina Rogers of Betsy Layne; a daughter, Chastity Lee, to Virginia Louise and Carl Lee Baker Jr. of Pikeville.

July 7: A son, John Michael, to Connie Leigh and Terry Lee Bartley of Ivel; a daughter, Kaneeka Sheri Allen, to Connie Lynn Smith and Bradley Wilson Allen of Feds Creek.

July 8: A daughter, Roneisha Lorine, to Cathy Lynn and Mallie Anderson of Elkhorn City; a daughter, Santerra Marie, to Melanie Lynn and Terry Ray Hunt of Pikeville.

July 9: A daughter, Tiara Rose, to Deana Marie and Richard Tracy Potter of Elkhorn City; a daughter, Jacinda Marie, to Debra Fuller of

Stopover.

July 10: A daughter, Erica De' Sharia LeMeeka, to Yulema Deevon and Jesse Newsome of Craynor; a daughter, Tekisha Danielle Prater, to Sheena Lynn Johnson and Kenneth Alan Prater of Betsy Layne; a daughter, Esther Renee, to Tammy Renee and Ronald Douglas Caudill of Virgie.

## OUR LADY OF THE WAY HOSPITAL

June 29: A son, Joshua Blake, to Brenda Hoover of Eastern.

July 1: A son, Braxton Harold Lee, to Tyra Lynn Whitehead of McDowell; a daughter, Ashley Nicole, to Tracie Fletcher of Hindman; a son, Jimmy Darrell Jr., to Janet Sue and Jimmy Darrell Williams of Pinetop.

July 2: A daughter, Breanna Sue, to Eileen Michelle and Mark Anthony Moore of Melvin; a son, Casey Dylan, to Kayla Diane and Ricky Delma Stewart of McDowell.

July 4: A daughter, Heather Dawn, to Patricia Gay and Carl Mosley of McDowell.

# Be Entertained By The Family You Never Knew You Had.



Steve Wariner



Ricky Skaggs



Patty Loveless

Come To The Kentucky Family Reunion  
Saturday July 24 and Sunday July 25, 1993  
Kentucky Horse Park FREE Admission

Some of America's hottest country stars want you to become a part of their family.

Come to the Kentucky Horse Park for a family festival of music stars, Kentucky crafts, 5K run, great food and of course a whole lot of friendly folks.

See more than 10 bands, including famous country music stars, up close and personal, all celebrating our Kentucky heritage. Admission is free, with only a \$5.00 parking charge per car.

So pile into the family car and come on out to the Kentucky Horse Park for the Kentucky Family Reunion. Simply follow the signs near the intersection of I-75 and I-64 in Lexington. It's fun for the whole family — because at the Kentucky Family Reunion, everybody's family for the whole weekend!

**Kentucky**  
What You've Been Looking For  
1-800-225-TRIP  
or call Kentucky Horse Park  
1-800-678-8813

# WELCOME

## Welcome Home to First Commonwealth's SmartMortgage Loan.

If you already own a home, or are thinking of buying a home, First Commonwealth's SmartMortgage is for you:

# Smart Mortgage

In addition, there are NO CHARGES for:

- Appraisal
- Credit Bureau Check
- Attorney
- Document Recording

With SmartMortgage you get these benefits:

• **Pre-Qualifying Assistance**  
Our Mortgage Lending Team will help you determine how much house you can afford.

• **Fast Closing**  
With SmartMortgage, your loan will receive top priority which means a faster closing date.

• **Great Rate**  
A competitive rate for your mortgage means a monthly payment you can live with.

For more details on our SmartMortgage, call or stop by any First Commonwealth Bank office.

Telephone  
886-2321

Betsy Layne  
478-9596

# First Commonwealth Bank

Prestonsburg • Martin • Betsy Layne





# County Kettle

Recipes are compliments of the Floyd County Extension Service, Prestonsburg.

## FRUITED TURKEY ROASTS

2 3-lb. frozen boneless turkey roasts  
 1 16-oz. can crushed pineapple  
 2 10-oz. jars cherry preserves  
 1/4 cup lemon juice  
 1 tsp. ground cinnamon  
 Prepare turkey roasts, following package directions. Drain pineapple. In saucepan combine pineapple, cherry preserves, lemon juice and cinnamon; heat. Before serving, spoon some of the hot pineapple mixture over turkey. Pass remaining sauce. Serves 22.

## GREEN AND BEANS SALAD

2 cups salad oil  
 1/2 cup vinegar  
 1 Tbsp. sugar  
 1 tsp. celery seed  
 1 tsp. paprika  
 4 16-oz. cans cut green beans, drained

16 cups torn lettuce, chilled  
 8 cups torn fresh spinach, chilled  
 8 oz. natural Swiss cheese, shredded (2 cups)  
 In large jar with tight-fitting lid, combine first 5 ingredients and 2 teaspoons salt; cover and shake to mix. Pour over beans; marinate in refrigerator at least 2 hours. Just before serving, drain beans, reserving marinade. In several large salad bowls or a large plastic bag toss beans with lettuce, spinach and cheese. Add enough of reserved marinade to thoroughly coat greens. Serve in large salad bowls. Makes about 30 servings.

## SANDWICH LOAF

1 loaf unsliced whole wheat bread  
 1 loaf unsliced white bread (regular size)  
 Softened butter  
 3 cups cottage cheese  
 4 Tbsp. gelatin  
 1/4 cup cold water  
 1 cup finely chopped chicken, ham or tuna

1/2 cup chopped celery  
 4 Tbsp. chopped pimento  
 4 hard-cooked eggs  
 1/4 cup crumbled crisp bacon  
 1/2 cup shredded carrots  
 2 Tbsp. chopped parsley  
 1 small green pepper  
 Mayonnaise  
 Force the cottage cheese through a strainer twice. Add gelatin to cold water, stir until well mixed, and set in a pan of hot water until the gelatin is dissolved. Add 2 tablespoons of dissolved gelatin to cottage cheese.

Mix the chicken, tuna or ham, celery and 2 tablespoons pimento with enough mayonnaise to make a spreading mixture; add 2 tablespoons of the dissolved gelatin.

In another bowl, mix chopped, hard-cooked eggs, crisp bacon, shredded carrots and parsley. Add remaining dissolved gelatin.

Remove the crusts from at least day-old loaves of bread and cut slices lengthwise 1/2-inch thick. Place a buttered slice of white bread on a platter and spread with meat or fish mixture. Top with a slice of buttered whole wheat bread, then butter the other side, also. Spread with egg-cheese mixture. Butter another slice of white bread and place on top; frost with creamed cottage cheese.

Garnish with green pepper and pimento. Chill at least an hour before serving.

## MARINATED BEAN SALAD

Boiling water  
 4 9-oz. pkgs. frozen French-style green beans, thawed  
 2 large onions, thinly sliced and separated into rings  
 2 6-oz. cans sliced mushrooms, drained  
 1 1/3 cups Italian salad dressing  
 Romaine  
 6 medium tomatoes

Pour boiling water over beans; let stand 5 minutes. Drain thoroughly. Combine beans, onion rings, and mushrooms; add salad dressing, 1 teaspoon salt, and 1/4 teaspoon pepper. Toss together. Marinate in refrigerator several hours or overnight, tossing occasionally. At serving time, spoon bean mixture into serving bowl lined with romaine. Cut tomatoes into wedges and arrange them decoratively around the edge of the bowl. Makes 24 servings.

## STRAWBERRY DELIGHT

Next time, use frozen raspberries and raspberry-flavored gelatin  
 1 11 1/4 oz. frozen loaf pound cake, thawed  
 3 3-oz. pkgs. strawberry-flavored gelatin  
 3 cups boiling water

2 16-oz. pkgs. frozen sliced strawberries

2 cups whipping cream

Cut pound cake crosswise into 16 thin slices. Fit cake slices into the bottoms of two 9x9x2-inch baking pans. In large bowl, dissolve strawberry-flavored gelatin in the boiling water. Add frozen strawberries and let stand till berries are thawed and gelatin thickens slightly. Stir occasionally. Whip cream just till soft peaks form. Fold into partially set gelatin mixture. If necessary, chill till

mixture mounds. Pour half the strawberry mixture over pound cake in each pan. Chill several hours or overnight. To serve, cut into squares. Makes 18 servings.

## PUMPKIN CHEESE BALL

8 oz. cream cheese, softened  
 3/4 cup pumpkin  
 1 jar or pkg. dried beef, chopped  
 1 cup shredded cheddar cheese  
 1/4 cup crushed, well drained pineapple  
 1 Tbsp. chopped onion

Combine cream cheese and pumpkin. Mix well. Stir in beef, cheese, pineapple and onion. Chill 1 hour. Form in ball. Score sides to resemble pumpkin. Garnish with celery stick for stem and parsley. Serve with crackers.

## PRAIRIE FIRE

For a smaller party, cut the recipe in half  
 4 16-oz. cans red kidney beans  
 1/2 cup butter or margarine  
 8 oz. Provolone cheese, shredded

(2 cups)  
 1/4 to 1/3 cup finely chopped hot peppers

2 Tbsp. minced onion  
 2 cloves garlic, minced  
 Corn chips or tortilla chips  
 Drain beans, reserving 2/3 cup liquid; mash. In saucepan combine beans, reserved liquid, butter, cheese, peppers, onion, garlic and 1/2 teaspoon salt. Heat and stir till hot. Transfer to chafing dish; place over hot water (bainmarie). Serve with chips. Makes 6 cups.

## PARTY PUNCH

2 3-oz. boxes flavored gelatin, any flavor  
 1 cup sugar  
 2 cups boiling water  
 2 46-oz. cans pineapple juice  
 1 1-oz. bottle almond extract  
 1 2-liter bottle lemon-lime soda  
 Dissolve gelatin and sugar in boiling water. Add pineapple juice and almond extract. Mix well, freeze until slushy or until needed. Add soda at serving time. Yield: 30 servings.

**ADVERTISED ITEM POLICY**-Each of these advertised items is required to be readily available for sale in each Kroger Store, except as specifically noted in this ad. If we do run out of an advertised item, we will offer you your choice of a comparable item, when available, reflecting the same savings or a raincheck which will entitle you to purchase the advertised item at the advertised price within 30 days. Only one vendor coupon will be accepted per item purchased.

COPYRIGHT 1993 - THE KROGER CO. ITEMS AND PRICES GOOD SUNDAY, JULY 18 THROUGH SATURDAY, JULY 24, 1993, IN PIKEVILLE. WE RESERVE THE RIGHT TO LIMIT QUANTITIES. NONE SOLD TO DEALERS.

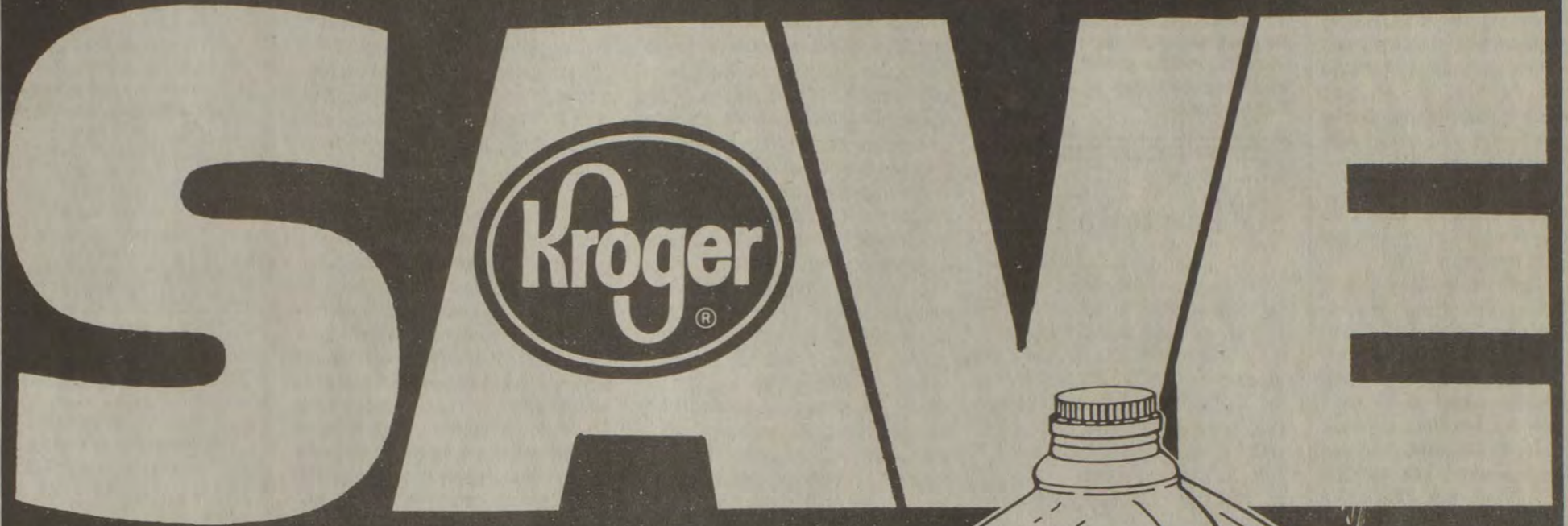

Springdale 2%  
 Lowfat Milk  
 Gallon

**\$1.49**

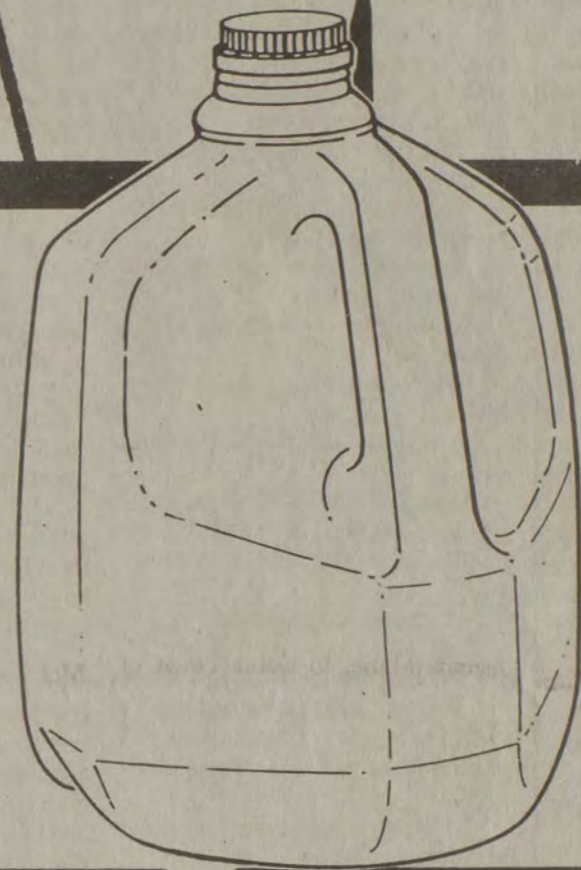

KY1

U.S. GRADE A, TYSON/HOLLY FARMS

Chicken  
 Breast Quarters  
 Pound

**89¢**



U.S. GRADE A (10-14-LB. AVG.)

Kroger Fresh  
 Young Turkey  
 Pound

**59¢**

U.S. GOV'T GRADED CHOICE  
 GRAIN FED BEEF

Cube  
 Steak  
 Pound

**\$1.79**

Fresh  
 Blueberries  
 Pint

**99¢**

FULL CASE . . . \$11.00

(10 USE)  
 Rinso Ultra  
 Laundry Detergent  
 16-oz.

**89¢**

CAFFEINE FREE DIET COKE,  
 DIET COKE, SPRITE OR  
 Coca Cola  
 Classic  
 12-Pack 12-oz. Cans

**\$2.99**

ASSORTED FLAVORS  
 Country Club  
 Ice Cream

**59¢**

1/2-Gal. **59¢** ADDITIONAL QUANTITIES 1/2-GAL. \$1.09  
 LIMIT ONE 1/2-GAL. WITH COUPON & \$10.00 ADDITIONAL PURCHASE  
 LIMIT ONE COUPON PER CUSTOMER  
 COUPON GOOD SUN. JULY 18-SAT. JULY 24, 1993

Betsy Layne Pharmacy  
 Hayes Complex  
 478-9474

All natural  
 • Homeopathic Medicines  
 • Herbal Supplements

**LOW PRICES. AND MORE.**

WE REDEEM  
 FEDERAL  
 FOOD STAMPS



# Kim's Korner

SEX TO POLITICS?

This past weekend a few friends and I got together and had what we called a mini-reunion.



by Kim Frasure

There were only six of us and with only six, one would think a particular conversation would be an easy task. Wrong! There were three different conversations going on nearly the entire time.

Of course, we began our get-together by discussing the upcoming Wheelwright Reunion, which led us on our trip down memory lane.

We covered from 1974 through 1978 to the present in four hours.

I have to admit my friends have a few memories of yours truly that have evaded my memory bank all together.

But still it was hilarious to hear these memories and to actually relive those four years the six of us had shared.

Our topics of conversation were so widely ranged I nearly lost my marbles at one point.

The conversation (in one breath) mind you, went from sex to politics. And then once I'd brought this to my dear friends attention, one quickly reminded me they were indeed tied together.

You know, it's amazing how miles, years, husbands and children can change a person's life as time passes. And then a weekend like the last one comes along and you realize you're still that same person you were back in high school, with just a few wrinkles and a gray hair or two.

I can't begin to describe the fun it was to be able to sit up till the midnight hour with friends like we'd done so long ago and just talk till we were losing our voices.

It just didn't last long enough. Time sure does pass quickly. And as far as our reunion, we can't wait for the big one.

So, if there are any of you reading this who shared a memory at good ol' Wheelwright High, don't miss September 4, 5, and 6. I know none of us who got to catch up with each other last weekend will. You won't regret it either.

So, until next week, looking forward to seeing you!



## 89 years young

Beatrice McPeck Hall celebrated her 89th birthday on May 28 with a dinner given by her children. Those in attendance were seven of ten children; 10 great-grandchildren; 12 grandchildren; brother, R.L. McPeck and wife Velma of Pound, Virginia; nephew and wife John and Doris Shelby of Kingsport, Tennessee.

## Mountain Lore

The following are words and sayings that are used in this area. These will be included in the book "Hill-billy Dictionary" that is being put together by New Adult Learners in the David School Adult Education Program and the Floyd County Literacy Council. Call 886-READ if you have any questions.

"Ill tempered as a copperhead"—fast tempered.

"Kentucky is known for beautiful horses and fast women."

"Kentucky is know as the dark and bloody ground."

Whistle pig—another name for a ground hog.

Blur hooper—another name for a hillbilly

"See you around if you don't turn square."

As crooked as a dog's hind legs.

"See you next week if it's the good Lord's will and the creeks don't rise."

Whatsnots—knickknacks

You 'you'uns—group of people.

"I taught you everything I know and you still don't know nothing."

"Bought you books and sent you to school and still don't know nothing."

To "study" something—to think about something.

## Sun damage to skin is cumulative

Skin cancer is one of the most prevalent forms of cancer diagnosed in the United States today. Current data from the National Cancer Institute reveals that the incidence of skin cancer has increased dramatically.

Cancer of the skin is a disease of cells, the tiny structures that make up all parts of the body. Although cells of various organs differ in shape and function, all cells reproduce themselves by dividing. Normal growth and repair of tissue takes place in this manner.

When cell division is not orderly, abnormal growth occurs. Masses of tissue called tumors build up. Tumors may be benign or malignant. A malignant tumor is a cancer. Benign tumors do not spread, but cancerous, or malignant tumors invade and destroy surrounding normal tissues as they grow.

The two most common types of skin cancer are basal cell carcinoma and squamous cell carcinoma. These skin cancers account for over 90 percent of all skin cancers in the United States and rarely spread when found and treated early. Most basal and squamous cell carcinomas appear as a skin change, growth or a sore that does not heal on an area of the body frequently exposed to the sun. They can start as smooth and shiny, waxy bumps or as firm red lumps that either scale or develop a crust and bleed. Pain is not a symptom of skin cancers. In fact, skin changes should only be considered significant if they persist for more than two weeks. If symptoms do persist, a physician should be contacted immediately. Treatment usually consists of removing the skin cancer by one of several medical procedures and follow-up monitoring of the area by a physician.

Melanoma is a more serious form of skin cancer. Melanoma begins in certain skin cells called melanocytes. Melanocytes are the groups of cells that cluster together and release the pigment that forms moles. Therefore, the first sign of melanoma is usually a change in the color, size or shape of an existing mole or the appearance of an abnormal new mole.

The National Cancer Institute recommends the "ABCD" method for monitoring moles for melanoma. High risk moles will have asymmetry (one half does not match the other), a border with ragged, notched, or blurred edges, an uneven color (shades of black, brown, tan, white, grey, red or blue may be present), and a change in diameter (size). The mole may become hard, lumpy or scaly and may itch or bleed, but it usually does not cause pain. Melanomas can be treated effectively if the cancer is found before it has deeply invaded the skin. If a melanoma is not removed early, it may grow and invade existing healthy tissue. Treatment usually consists of a medical procedure to remove the melanoma and anti-cancer therapy (chemotherapy, biological therapy, radiation therapy or a combination of these methods). Certain factors increase the risk for developing all types of skin cancers, but the most important is exposure to the sun. It is important to limit outdoor activities between 10 a.m. and 2 p.m. (11 a.m. to 3 p.m. during daylight saving time) in the summer

months. Therefore, play golf, tennis, swim, etc. in the early morning or late afternoon.

If you get minimally sunburned at midday, beware of further exposure later in the afternoon. The late afternoon sun can turn a minimal sunburn into a severe one.

Clouds and particulate matter in the air scatter sunlight. Therefore, you may receive a "surprise sunburn" even on a cloudy or hazy day. Sand, snow, concrete and water can reflect large amounts of sunlight onto the skin.

Some drugs and cosmetics may increase susceptibility to sunburn. These "photosensitivity reactions" also may be caused by birth control pills. Your physician or pharmacist can advise you about medications that can cause a problem in the sun.

Apply a sunscreen to all exposed body areas one hour before sun exposure. The sunscreen should be reapplied generously every two hours while in the sun. Sunscreens labeled with an SPF (sun protection factor) of 15 or greater provide the best protection. Use a sunscreen on your face even if you wear a hat. Some sunscreens may cause allergic reactions. If this should occur, change to another brand or consult your physician. Remember to reapply sunscreens after swimming or heavy perspiring. Sunscreens in an alcohol or gel base require more frequent reapplications. (men should not forget to apply sunscreen to the top of their ears). Individuals who are at high risk for skin cancer and degenerative changes (i.e., outdoor workers, outdoor athletes, fair skinned people and people who have had skin cancer) should apply sunscreens daily during the summer or when on vacation in sunny climates.

It is important to remember that sun damage is cumulative over a lifetime. Children should be taught to use sunscreens at an early age.

Tanning booths add further damage to that received from natural sunlight. Tanning booths contain bulbs which emit UV light that can cause sunburn, skin cancer, and premature aging of skin. While a tan provides some protection against sunburn, skin damage continues to occur even in the presence of a tan.

The Cancer Committee at Highlands Regional Medical Center urges you to use good common sense concerning exposure to the sun and to be aware of the risk factors associated with developing skin cancer. Prevention, early detection, and early intervention are your best defenses.

## Computer Classes at PCC

Introduction to Computers/DOS, Tuesdays, July 27-August 24, 6:00-8:00 p.m. Fee: \$60.00.

Word Perfect 5.1, Mondays, July 26-August 23, 6:00-8:00 p.m. Fee: \$60.00.

Advanced Word Perfect 5.1, Wednesdays, July 28-August 18, 6:00-8:30 p.m. Fee: \$60.00.

Call 886-3863 and ask for CE/CS to register. Registration must be completed before Noon, July 26.

## The Professional Directory

### Optometrists

**Dr. Jerald F. Combs, P.S.C.**  
Total Eye Care, Eyewear and contact lenses.  
Treatment of Eye Injuries & Diseases  
Hours: 9 a.m.-5 p.m. daily  
Tuesday Evening Appointment Only  
Main Street  
P.O. Box 1307  
Inez, Ky. 41224  
298-7768  
Rt. 122, Box 848  
Martinsburg, Ky. 41649  
285-3139

### Dentists

**Andy Elliott, D.M.D.**  
Family Dentistry  
Evening & Saturday  
Appointments  
Free Parking  
Most Major Insurances Accepted  
Old Rt. 80 (Hwy. 3188)  
Martinsburg, Ky. 41649  
285-9317  
We accept M/C & VISA

### Pharmacists

**Brooks Pharmacy**  
Betsy Layne, Ky.  
(Beside Velocity Market)  
(606-478-CARE (2273))  
Open Monday-Friday 9-7  
Saturday 9-5  
Drive thru window  
We bill most insurance & compensation  
Senior Citizen Discounts  
24-hour fax/99¢ per sheet  
478-FAXS (3297)  
Copies available  
Packages shipped by U.P.S.  
Your hometown store that saves you more.

### Pharmacists

**McDowell Professional Pharmacy**  
Located beside McDowell Video on Route 122, McDowell, Ky.  
Phone 377-1088  
Pharmacists and Owners  
Alicia Cox and Steven Dawson  
We accept most insurances including: UMWA, PCS, PAID, Kentucky Kare, Medicaid,  
and Workmens Compensation  
Open Monday thru Friday, 9 a.m.-6 p.m.  
Saturday, 9 a.m.-1 p.m.  
Closed Sundays  
We also carry cologne, perfume and Elizabeth Arden Makeup

### Pharmacists

**McDowell Professional Pharmacy**  
Located beside McDowell Video on Route 122, McDowell, Ky.  
Phone 377-1088  
Pharmacists and Owners  
Alicia Cox and Steven Dawson  
We accept most insurances including: UMWA, PCS, PAID, Kentucky Kare, Medicaid,  
and Workmens Compensation  
Open Monday thru Friday, 9 a.m.-6 p.m.  
Saturday, 9 a.m.-1 p.m.  
Closed Sundays  
We also carry cologne, perfume and Elizabeth Arden Makeup

### Lawyers

**Ronnie M. Slone**  
Attorney at Law  
• Workman's Compensation  
• Personal Injury  
• Wrongful Death  
• Automobile Accidents  
P.O. Box 909  
S. Lake Drive  
Prestonsburg, Ky.  
886-0006

### Law Offices Of Stumbo, Bowling & Barber, P.S.C.

Gregory D. Stumbo  
Michael B. Bowling  
David A. Barber  
Robert C. Bowling  
Thomas W. Moak  
Thomas J. Roberts  
Don D. Kidd  
(606) 285-9228, (606) 439-3011  
(606) 248-4666  
Toll Free 1-800-248-1440

This Is An Advertisement, Ky. Law Does Not Certify Specialties Of Legal Practice.  
Listing your professional specialty in this directory enables you to reach over 10,000 homes in Floyd County. For information on how you can be listed here, call 886-8506

## Nat'l Leedy Reunion Scheduled

The Leedy family will celebrate their 98th Annual National Reunion, Saturday, August 14th at Leedy Park. It is located 1 mile west of Ankenytown, Ohio—off State Route 95, on Yankee Street.

There are descendants living in all 50 states and nearly 200 attend this reunion annually. Other families closely related to the Leedy's are: Beal, Bechtel, Binkley, Byerly, Driver, Fall, Flory, Frantz, Garber, Kegley, Landis, Long, Miller, Myers,

Neher, Swank and Zook.

Leedy Park will be open at 9 a.m. The covered-dish meal will begin at 12:30 p.m. with a business meeting at 2 p.m.

The Leedy Reunion Association Inc. received tax exempt status this year. Donations are now tax exempt.

For further information, contact the acting secretary, Wanda Robertson, 2025 St. Rte. 545, Ashland, OH 44805. Phone: 419-895-1006.

## Our Lady of the Mountains School Paintsville, Ky.



**REGISTRATION begins July 27 for 1993-1994**  
**Openings: Preschool - 8**  
**Bus service to Prestonsburg and Louisa**

- Fully accredited by the State of Kentucky
- Traditional classes K-8
- Student-teacher ratio 15-1
- Certified instructors
- Full or half day Pre-school
- Full day Kindergarten

- Tuition (based on 10 months): 1st child, \$120 mo.; 2nd, \$80; 3rd, \$60; 4th free!
- Scholarships available
- Discipline emphasized
- Christian values taught daily. Over half of the students are not Catholic
- Inter-denominational Bible classes daily.

We welcome principal Sister Christen Shukwit, OSF, Kristy Davis and Vicki Brown to our staff!  
**"A school for Christians of all faiths"**  
For more information, call 789-3661 beginning July 27



**ONE DOLLAR DOWN AND NOTHING MORE till '94**  
**No Interest**  
**No Payments till Jan. 1994**  
(with approved credit)  
\* min. purchase is only \$299!

## ONE MILLION DOLLAR SUMMER CLEARANCE

**Over Stocked Items**  
**Discontinued Merchandise**  
**Model Year Close-outs**  
**Scratch & Dent Items**  
**all REDUCED!!!**  
**For immediate clearance**  
**Shop It Thursday, (9:00 a.m. till 8:00 p.m.)**  
**Friday & Saturday (9:00 a.m. - 5:00 p.m.)**  
**SALE ENDS SATURDAY!**

**Final Clearance**  
**Furniture**  
**Appliances**  
**Electronics**

**Free Delivery\***

Call Toll Free  
1-800-MAGGARD  
(624-4273)  
LOCAL - 789-5328



(2) Two Locations:  
Apple Tree Plaza, Paintsville and Court St., Downtown Paintsville



## Farm & Family



### Mended Hearts

Mended Hearts volunteers Joe Adams, Beverly Goble, Walter and Arnila Snavelly, Dean Adams and Freddie Goble recently planted flowers at downtown recreation area at Dewey Lake.

## Mended Hearts volunteers at Dewey recreation area

For the third consecutive year, members of the Big Sandy Mended Hearts, Chapter 220, better known as "The Care Givers," have "done their thing" at the Corps of Engineers Downstream Recreation Area at Dewey Lake.

On May 14, six "Care Givers" planted a variety of flowers in planters located near the picnic shelters. The geraniums, marigolds and impatiens add a touch of color to the manicured lawn and natural beauty of this riverside recreation area. "These folks really had lots of fun planting, fertilizing and watering their plants. I didn't realize working that hard could be that much fun," said a Corps of Engineers Ranger.

Besides sprucing up the visitor use area, they furnished two planters full of flowers for the front porch of the Corps of Engineer office near the

dam. Participants this year were Joe Adams, Beverly and Freddie Goble, Walter and Arnila Snavelly and Dean Adams.

"We want to thank all of those members of the Mended Hearts Organization who helped this year, as well as those who helped in past years," said Patricia Williams, Resource Manager at Dewey Lake. "The flowers really brighten up the project."

The services provided by the Mended Hearts were at no cost to the government and are considered volunteer contributions. The Corps of Engineers encourages groups and individuals to participate in the Volunteer Program at Dewey Lake. If you or your group is interested in community service work and the Volunteer Program, please contact the Office of the U.S. Army Corps of Engineers at Dewey Lake.

## Crop Talk

by Dr. Bohling

Dear Dr. Bohling, Our area experienced a delay in planting. Should I expect increased European corn borer problems? If so, how should I scout for them?

Probably not. At least first-brood populations of counts of corn borer larvae were at record lows last fall. There are a few areas experiencing high activity this year, but they are minor. Also, with the late planting many farmers have experienced this year, the corn crop will still be small when the borers are most active, which will help prevent damage. DIMBOA, a natural chemical that occurs in plants less than 18-inches tall, helps deter corn borers. Despite the limited opportunity for borer problems, I would advise you to scout your fields to be on the safe side. I recommend that you scout fields with corn beyond 18 inches in height. Check 10 consecutive plants in 10 randomly selected areas of each field, and look for shot-hole feeding. Do a count of those damaged plants. Take two of the damaged plants and pull out the whorl of the plant, unroll the leaves and look for the corn borer larvae. If none is there, one of two things has most likely occurred. Either the larvae have tunneled into the stalk, or natural enemies may have killed them. If you find borers, consult your pesticide supplier or county extension agent to determine treatment thresholds. Remember, second-generation borers could build to economic levels if weather conditions later in the season favor their survival.

Dear Dr. Bohling, Last summer I had a lot of barren corn stalks in my field. Overall, there was very little cob development. What caused this, and how can I prevent the same thing from occurring this year?

A phenomenon last year—called

pinched-ear syndrome or beer-can-ear syndrome—occurred in isolated parts of Illinois, Indiana, Missouri and southern Iowa. Plants and ears looked normal but when ears were peeled back, anything from no cob at all to stubby ears that were one-third of normal length were found. There have been various thoughts about what might have caused this problem. Some researchers say drought stress followed by favorable weather conditions may have disrupted the hormonal activity of the developing ear shoot. Another thought was that the unusually cold weather experienced in some of these areas last spring, between the six- and 12-leaf stage of corn growth, contributed to the problem. Management practices seemed unrelated to the problem. Since this seems to have been strictly a weather related phenomenon, I don't anticipate seeing it this year.

Dear Dr. Bohling, I've had a significant amount of flooding, wind and hail damage this year in my corn fields. Are there any particular diseases that may become a problem as a result?

Yes, two in particular: crazy top and common smut. Crazy top is a fungal disease (downy mildew) that results where fields have been flooded when corn is in the four- to six-leaf stage. It's a problem most often along ditch banks and in low lying areas of the field. The infection occurs only when the whorl has been under water for 24 to 48 hours. The crazy top fungus produces a spore, which swims to the whorl and affects the growing tip, causing the plant to become stunted with excessive tillering and rolled or twisted leaves. One of the most common symptoms of crazy top is a proliferation of the tassel tissue into a mass of leaves. Generally, there are no recommended con-

rol measures for this problem.

Common smut also results from turbulent weather conditions. Any time injury occurs to plant tissues, your crop may get an infection from smut. All of the above ground portions of the plant are susceptible—especially active, growing tissue. Once the plant is infected, a gall will often form on the leaves, stalks or tassels about one to three weeks after infection. Gall development is favored by dry conditions and temperatures above 80 degrees. The small galls are covered by a greenish white to silvery membrane. As galls mature, their interior darkens and turns into powdery brown to black spores. Often, these membranes rupture during harvest. Yield losses from smut are usually minimal, but they can be serious if the ears are affected. Since losses usually are minimal, there are no recommended control measures.

Because of the late planting season, I took your advice from an earlier column and delayed any nitrogen application in favor of getting my crop planted. What advice can you give me now regarding my nitrogen program?

Corn planted late will have a lower

### Fertilized pasture will increase grazing capacity

Kentucky farmers should start thinking now about lime and fertilizer needs for fall seedings of alfalfa or grass. Topdressing time is also here for stockpiling fescue pastures.

Stockpiling has become a common practice for many beef producers, said Ken Wells, Extension soils specialist at the University of Kentucky's College of Agriculture.

"The amount of fescue stockpiled can be significantly increased if fields are topdressed with nitrogen," he said. UK research indicates that topdressing fields with 40 to 80 pounds of nitrogen in the latter part of July or early August is a cheap way to increase fall grazing capacity, especially with fescue.

Wells suggested producers keep animals out of fescue fields after the nitrogen has been applied, and to not graze them until after frost.

"A good cold snap and low temperatures in the fall dramatically increases the amount of sugar in grass and greatly improves nutrient value," Wells added.

With appropriate stocking management, such as strip grazing, producers can often graze their animals well into December or even January in mild winters on stockpiled fescue.

Ammonium nitrate or urea are widely available nitrogen sources for topdressing, Wells said.

When using urea, there is a possibility of losing 15 to 25 percent of the nitrogen if rain does not occur within a couple of days after application.

"Rain washes urea through the grass and into the soil," Wells said. "Therefore, the best time to use urea is just ahead of a predicted rain."

Producers should also be preparing for fields to be seeded with alfalfa this fall. Wells suggested farmers pull soil samples now to determine need for lime, phosphate, or potash. These nutrients can then be spread and mixed into the soil when the seed bed is worked.

For more information about soil sampling and fertilizing fields for fall, contact your county agricultural extension agent.

## American Legion

\*\*\* BINGO \*\*\*

Every Thursday • Starts 7 p.m.

American Legion - Martin, Ky.

Must be 21 to attend



Check out this  
**GIANT  
SALE!**

Monday, August 2  
through  
Saturday, August 7

**Hylton  
Homes**  
& Mobile Home  
Parts

Incredible Savings on

- Windows • Doors
- Blinds • Bathtubs
- Furniture
- and
- much much more!

**HYLTON  
HOMES**

U.S. 23 at Ivel, Ky.

606-478-9593

Sales

606-478-1500

Service

## New and Used Car Loans are now available at Special Rates\* during July

New Car Rates 4.99% A.P.R. 24 Months\*\*

5.99% A.P.R. 36 Months\*\*

Used Car Rates 6.99% A.P.R. 24 Months\*\*

7.99% A.P.R. 36 Months\*\*

**BJ THE BANK  
JOSEPHINE**

Member FDIC

Stop by any of our six convenient locations:

**1st and Court Street—North Lake Drive  
Allen—Garrett—Harold—Left Beaver**

\*For year models 1990 and above, NADA Loan Value. 10% downpayment for new purchase.

\*\*For example: 4.99% A.P.R. for 24 monthly payments will be \$43.89 per \$1,000 and 5.99% for 36 monthly payments will be \$30.44 per \$1,000. 6.99% A.P.R. for 24 monthly payments will be \$44.80 per \$1,000 and 7.99% A.P.R. for 36 monthly payments will be \$31.36 per \$1,000.

### FEDERAL-STATE MARKET NEWS WEDNESDAY, JULY 14, 1993 GATEWAY LIVESTOCK MARKET

Cattle and calf receipts: 966.

Total Receipts for the week: 1799.

Cattle weighed at time of sale. (Compared to last week): Slaughter cows steady to \$1 lower. Slaughter bulls steady. Feeder steers and heifers about steady.

SLAUGHTER COWS: Breaking Utility and Commercial, 3-5, \$48.25-52.50; High Cutter and Boning Utility, 1-3, \$49-54.75; Cutter, 1-2, \$45-\$49; Canner and Low Cutter under 800 lb., \$40-45.

SLAUGHTER BULLS: yield grade 1, 1610-1890 lb. indicating 80-82 carcass boning percent, \$67-71.25; Yield Grade 1, 1250-1600 lb. indicating 78-79 carcass boning percent, \$65.25-67; Yield Grade 2, 1610-1760 lb. indicating 76-79 carcass boning percent, \$64.75-67; Yield Grade 2, 1385-1485 lb. indicating 75-78 carcass boning percent, \$58.50-65.

FEEDER STEERS: Medium and Large Frame No. 1, 300-400 lbs., \$107-117; 400-500 lb., \$98.50-107.50; 500-600 lb., \$92.50-100; 600-700 lb., \$84-86.60; Small Package, 792 lb., \$81.50; 800-900 lb., \$75-83, including 1 load, 844 lb., \$83.

Small Frame No. 1, 300-400 lb., \$95-104; 400-500 lb., \$87-96; 500-600 lb., \$82-88.

Medium Frame No. 2, 300-400 lb., \$93-104; 400-500 lb., \$84-97; 500-600 lb., \$80-92; 600-700 lb., \$77-84; 700-800 lb., \$75-78.

Large Frame No. 2, (mostly Holsteins), Small Package, 331 lb., \$87.75; Couple, 445 lb., \$76.

FEEDER HEIFERS: Medium to Large Frame No. 1, 300-400 lb., \$89-99.50; 400-500 lb., \$79.50-90.50; 500-600 lb., \$79-87.25.

Small Frame No. 1, 300-400 lb., \$81-88; 400-500 lb., \$73-82; 500-600 lb., \$70-78.

Medium Frame No. 2, 300-400 lb., \$84-90; 400-500 lb., \$78-84.

PER HEAD: Medium and Large Frame No. 1-2; Stock Cows mostly 5-10 years of age with 100-275 lb. calves at side, \$580-900 per pair.

Small Frame No. 1-2 Stock Cows mostly 5-10 years of age with 100-200 lb. calves at side, \$480-640 per pair.

Medium and Large Frame #1-2, Stock Cows mostly 4-10 years of age, \$540-660 per head. Small Frame No. 1-2 Stock Cows mostly 5-10 years of age, \$390-550 per head.

STOCK BULLS: \$535-785 per head.

BABY CALVES: \$55-155 per head.



# Business/Real Estate

## Network helps job seekers connect with employers

In its first year of operation, the Kentucky Professional Placement Network (PPN) has given professional, managerial and high-level sales people looking for jobs an innovative way to reach employers statewide.

The network matches highly skilled job seekers with employers who have professional job openings, said Kentucky Employment Services Commissioner Margaret Whittet, whose agency administers the program.

"We've always served professional job seekers, but PPN helps us target this group of people. The network is centrally coordinated and enhances what's being done in our local offices," Whittet said. "Through PPN portfolios, professional applicants are provided free exposure to targeted employers in Kentucky, Tennessee, Ohio, West Virginia and Mississippi."

"The network has picked up momentum each month, but we're still trying to build on the number of employers and professional job seekers who are using the network. We've

seen more of a need for this service the last few years because during the recession more professionals have been displaced as many businesses are merging, restructuring and downsizing," she said.

"To use the network, applicants must be interviewed at the local office to determine eligibility," Deborah Allen, manager of the Prestonsburg Employment Services office, said. "Qualified applicants must then provide a current one-page resume, a mini-resume and the completed profile form. This information is forwarded to Frankfort where a portfolio of applicant mini-resumes is compiled and mailed to 1,850 selected employers statewide on a bi-monthly basis to showcase applicants."

"We hope that more employers with professional, managerial and high-level sales openings will use our employment services because of this network," Allen said.

Since August 1992, 150 employers statewide have made 700 requests for resumes. The applicant resume pool numbers are 2,100 and six bi-monthly portfolios have been sent

out. "Our local employment offices have done a great job of getting the word out about the placement network," Whittet said. "We've been getting very positive feedback from employers and professional job seekers about PPN. The network provides an avenue for employers and professional job seekers to meet and gives them both a statewide professional employment resource at their fingertips."

Allen said, "This network helps us screen applicants more efficiently and meets both the applicant's needs and the employer's skill requirements better."

"I encourage both professionals who are looking for jobs and employers with professional job openings to call our office at 606-886-2396 to find more information about this network."

"This is a great tool for applicants and employers and there's no fee for the service. But it will only be successful if we have a large pool of qualified applicants and job orders," Allen said.

To find out more about the network, employers can call 1-800-JOB-NEWS (1-800-564-6397). Professional job seekers can contact their local employment services office at 606-886-2396.

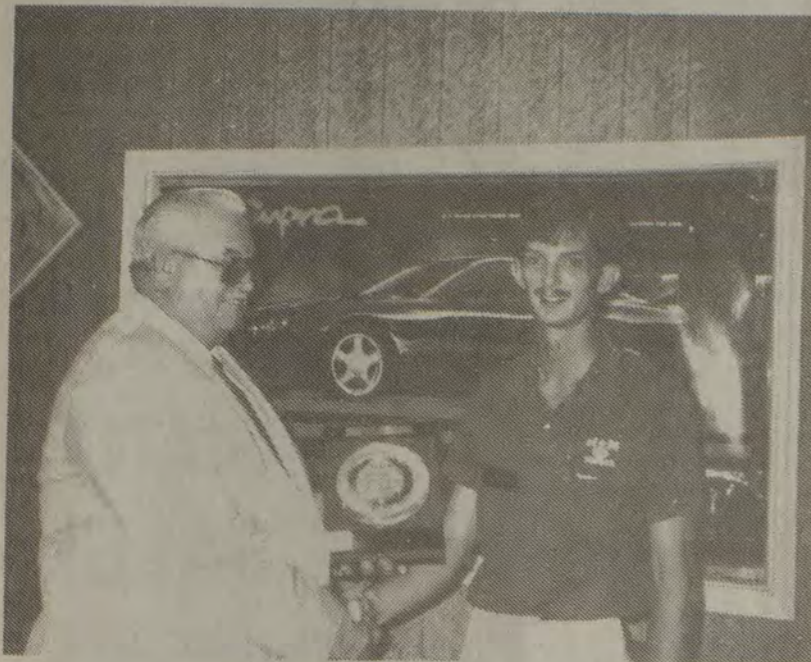

**Top manager**

Ken Richards, Toyota District Service Representative, presents a plaque to John Short Jr., of M & M Toyota. Short was named one of the top Assistant Service Managers in the nation.

## Short is named one of nation's top assistance service managers

John Short Jr. of M & M Toyota in Pikeville has been named one of the top Assistant Service Managers in the nation. Of the 1,177 Toyota dealerships in the United States, only 60 assistant service managers were selected for this honor. Ken Rich-

ards, Toyota District Service Representative, said, "In terms of customer satisfaction, we consider Mr. Short among the elite of Toyota service representatives."

Short has been with M & M Toyota for 4 years.

## Food City names floral supervisor

A new floral supervisor and trainer for regional Food City outlets was announced this week by J. D. Rhoton, director of floral operations for the company. Erving Miles, former assistant manager of Food City's Weddington Square store in Pikeville, has been appointed to the post.

Miles is a native of this area and graduated from Williamson High School. He will serve as floral supervisor of all Kentucky stores in the Food City chain as well as stores in Grundy and Vansant, Virginia.

A ten-year veteran with Food City, Miles resides in Chloe, Kentucky, with his wife and nine-month-old daughter, Taylor Paige.

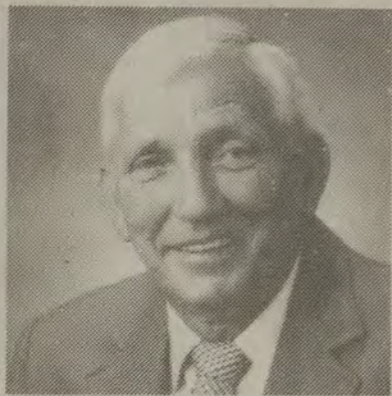

Paul H. Bailey

## Bailey named director at FC

The First Commonwealth Bank of Prestonsburg announced the election of Paul H. Bailey of Wheelwright to its board of directors. Bailey was elected at the annual shareholders meeting held April 19.

Bailey is a native of Floyd County and has lived and worked in the Wheelwright area since graduating from Wheelwright High School. From 1949-1953, he served in the United States Marine Corps, which included a tour of duty in Korea.

After military duty, he was employed by the Retail Division of Inland Steel Company as well as operating his own private retail business. In 1969, he helped establish Bailey Mining Company of which he was an owner-operator until 1983, at which time he sold that business to Inspiration Coal. Since then, Bailey has managed his investments in and around the Wheelwright area.

Bailey and his wife, Lavon, live near Wheelwright and they have four children.

## Pepsico CEO visits Coleman Oil

Craig Weatherup, president and CEO of Pepsico North America and a special guest last week on "Larry King Live," recently enjoyed a luncheon at Coleman Oil's corporate office at Shelbiana.

Weatherup has spent much of his career with Pepsi in the international markets of Japan, Europe, the Far East and Latin and South America. In 1991, he was appointed President and CEO of Pepsi Cola North America.

With Weatherup was David Novak, Pepsico's Chief Operating Officer. Novak's responsibilities in-

clude all aspects of Pepsi Cola's beverage business in forty-five (45) markets throughout the eastern and central United States. This encompasses bottling operations, marketing, sales, finance, personnel and manufacturing functions.

Among those enjoying the luncheon catered by Rocco's Italian Restaurant of Huntington, West Virginia, and the company of Mr. Weatherup and Mr. Novak were Bill Rogers and Danny Felner of the local division of Pepsi (East Kentucky Beverage) and Eddie Coleman, Gary Coleman and Doug Charles of Coleman Oil.

## RATLIFF & LENOX REAL ESTATE

**SUPER LOT**  
Brick ranch with many extras, clean and neat on a well-landscaped 100x200 lot in a lovely residential neighborhood, located close to Prestonsburg. Nice floor plan, large living room, dining room, equipped eat-in kitchen, 3 bedrooms, 2-car garage, full basement, city water, cable TV. Priced reasonably, call for appt. today.

**QUALITY HOME**  
Super floor plan with slate foyer, liv. rm. with fireplace, fam. rm. with sliders to pool, covered porch & concrete areas. Office area, kit. planned for someone who likes lots of quality cabinets, counter tops-space. Master bedroom suite, two other bedrooms, a truly special home at an affordable price. Call today. REDUCED!

**McDOWELL**  
Great big family home with 1-acre more or less. All the room you need, 4 or 5 bedrooms, 2 baths, two kitchens, dining room, living room, another den and living room, and free gas to heat it all. Close to hospital and post office. Priced to sell at \$30,000.

**NEW LISTING**  
Three-bedroom ranch with nice floor plan, compact, easy to care for inside and out. Living room, kitchen, 1 1/2 baths, good-size lot, utilities, good home for someone looking in a lower price range. Call for information.

**PHYLIS RATLIFF LENOX, Real Estate Broker.**  
OFFICE PHONE: 886-6138

**Century 21 American Way Realty**  
2 West Court Street, Prestonsburg  
INDEPENDENTLY OWNED AND OPERATED.

**DOROTHY HARRIS, Broker**  
886-9100  
1-800-264-9165

**REALTOR ASSOCIATES: AFTER 5:00 P.M.**  
Ellen Holbrook... 874-9558 Joyce Allen... 886-2523  
Glen Holbrook... 349-2866 Brenda Sturgill 285-9803  
Fred Bingham... 886-3029

**NEW LISTING**  
SPACIOUS 3-bedroom, 2-bath contemporary ranch in the desirable neighborhood of Abbott Creek. Extra include 2-car garage, central vac, chair-rail, cherry paneling in family room and more. Now only \$119,000. G-009-F.

**REDUCED**  
PRESTONSBURG—Downtown location. Priced low so you can fix it up yourself! 3 bedrooms with hardwood floors and knotty pine walls. Home sits on 2 lots. Walk to everything. \$35,000. S-023-F.

**STEVENS BRANCH ROAD**—20 acre m/l is an extra plus with this 3-bedroom brick. Carpet, full basement and hardwood floors, convenient to college, hospital and shopping. Asking \$75,000. V-004-F.

**BURNING FORK, SALTSVILLE**—2,700 sq. ft. home with large family room, above-ground pool with courtyard and 2-car garage, 3 bedrooms, 2 1/2 baths on 100'x200' level lot. Only \$64,900. WO-300-M.

**PRESTONSBURG**—An older home that reflects stability and charm. Conveniently located on Arnold Avenue providing safe walking to school, churches and neighborhood stores. \$97,500. R-002-F.

**HAROLD**—Eleven-room Victorian home. Residential or commercial possibilities. REDUCED! C-020-F.

**HUNTER**—You must see this home to appreciate all its features. Nice interior, 3 bedrooms. Only asking \$55,000. O-003-F.

**MARTIN**—3-bedroom, 2-bath brick with large family room and kitchen, master bedroom suite with dressing room, 2-car garage and all appliances. \$86,500. F-002-F.

**LAND AND BUSINESS PROPERTY**  
GARRETT—Commercial building on Rt. 7, across from post office. O-004-F.  
MIDDLE CREEK—15 vacant lots to build. Ideal for residence or development. \$18,000. C-018-F.  
ABBOTT CREEK—Tract #1: Approximately 60 acres. Tract #5: 13 acres m/l in nice neighborhood. H-014-F.  
NEAR DEWEY DAM—30 acres m/l near the recreation area. H-016-F.

**BENCHMARK REALTY, INC.**

Prestonsburg Office 886-2048  
H.C. 71, Box 192 Prestonsburg, Ky. 41653  
Morris Hylton Jr., Broker  
Ivel Office 874-9033

**DWALE (RIVER STREET)**—This 3-bedroom, 1-bath home with 1,295± square feet has room for a large garden or another home. Call today for appointment to view this beauty.

**GARRETT (LOCATED ON ROUTE 80)**—3-bedroom, 2-bath, approx. 1,152 sq. ft. An affordable home priced at \$28,500.00. Call Hansel or Francas.

**COMMERCIAL INVESTMENT—RT. 114, MIDDLE CREEK**—Tract 1: (3/4 acre) includes 2 singlewide mobile homes, producing over \$500.00 in monthly income. A duplex having 1,500 sq. ft., renting for \$500.00 monthly. Tract 2: Nice building lots or 2-3 mobile home sites. Call today for more details.

**ESTILL**—This property consists of 2 acres, mostly hillside at this time, but has the potential to be developed into 3 lots. Lots are selling in this area for about \$6,000.00 each. Includes water and electric hook-ups.

**HUNTER**—Property located at Hunter Branch consisting of 10± acres. 2± of the 10 acres are flat to rolling. Also has a small older home with 2 bedrooms. Priced to sell, so, call today!

**MIDDLE CREEK**—\$69,900.00—INVESTMENT PROPERTY—3 units bringing \$800.00 per month in income, with approx. 5 acres of property. Has city water, low rate natural gas. Minutes from Prestonsburg. Call today for further details on this exceptional deal!

**STEVENS REALTY**  
Combs Bldg., Suite 1, 38 N. Lake Dr., Prestonsburg  
886-1716 or 1-800-488-0793

**NEW LISTING**  
ABBOTT CREEK: Own your own farm. Beautiful stone ranch home, 4 bedrooms, 2 baths, 3 fireplaces, excellent for indoor/outdoor entertaining year 'round. 4-car garage. This home offers many unique extras. 5 acres level land. Call today! B-002-F.

**NEW LISTING**  
NEW ALLEN: Dream home with 3-4 bedrooms, 1.5 baths and fireplace on a nice corner lot. Double carport and full basement. L-001-F.

**PRESTONSBURG**: Prestigious Mays Branch. Lovely brick home with 3-4 bedrooms, 3 baths. Minutes from Prestonsburg Community College and Highlands Regional Medical Center. S-001-F.

**WAYLAND**: 3-bedroom, 2-bath home, a large family room with a fireplace, living room, dining room, kitchen and a detached garage on 13 acres m/l. C-002-F.

**PRESTONSBURG**: "HOME SWEET HOME" comes to mind when you see this lovely home. 3 bdrms., liv. rm., lg. kit., utility rm. and central heat & air. S-002-F.

**Our Business is Serving You!**

**REALTORS AFTER 5:00 P.M.**  
Eleanor S. Stevens, Broker 886-8614  
Terrie L. Webb, Realtor 285-3470

**STALLARD MARTIN**  
Broker-Auctioneer 886-0021

**SALES ASSOCIATES:**  
WAYNE JOHNSON—478-5143  
DOUG WIREMAN—785-3318  
BETTY MARTIN—886-0021  
MIKE DAVIS—288-0024  
SHEILA WEST—874-9477  
GARNETTA WIREMAN—785-3318  
KENIS E. WILLIAMS—835-2335

**Specializing in**  
• Sales,  
• Auctions,  
• Appraisals.

**HUEYSVILLE**—\$41,000. SOMETHING FOR EVERYONE. A lovely kitchen with all appliances for Mom. A garage for Dad and a 16x32 above-ground pool for the kids. Plus 3 bedrooms, 1 bath and a lovely family room for everyone.

**AUXIER**—\$37,900. HONEYMOON OR RETIREMENT. Whether you're just starting out or slowing down. This 2-story, 3-bedroom home could be right for you.

**MOUNTAIN PARKWAY**—\$83,900. TRIPLE TREASURE. The best investment of your life will be these three apartment buildings. One three-bedroom unit and two, two-bedroom units with 3500 sq. ft. of living space, all for one price.

**PRESTONSBURG—Farm—70 acres.** A charming 4-bedroom, 3-bath home with 2-car carport that has been well taken care of. Plus a screen porch just made for summer dreaming.

**GOBLE-ROBERTS**—\$59,900. QUALITY AND CARE in this charming three-bedroom home that features hardwood floors, new Thermal Guard windows and a new heat pump that has had excellent care.

**DWALE**—\$47,900. INVESTMENT PROPERTY. Live in one unit and let the income for the other units pay for your mortgage payments.

**NEED QUICK CASH? CALL ALLIED ABOUT AN AUCTION!!!**



# Legals/Classifieds

The Floyd County Times

Wednesday, July 21, 1993 B 9

## NOTICE OF BOND RELEASE

In accordance with KRS 350.093 notice is hereby given that Branham & Baker Coal Company, Inc., 148 South Lake Drive, Prestonsburg, Kentucky 41653, has applied for Phase II bond release on Increment 2, Permit No. 836-0171 which was last issued on 10/9/91. The application covers an area of approximately 30 acres located 2 miles South of David in Floyd County.

The permit area is approximately 2 miles South from Rt. 404 junction with Rt. 850 and located 1 mile West of Rt. 850. The latitude is 37 degrees 33' and 54". The longitude is 86 degrees 53' and 09".

The bond now in effect for Increment 2 is \$33,900.00. Approximately 25% of the original bond amount of \$84,700.00 is included in the application for release.

Reclamation work performed includes: grading, seeding and tree planting.

Written comments, objections and requests for a public hearing or informal conference must be filed with the Director, Division of Field Services, #2 Hudson Hollow, Frankfort, Kentucky 40601, by 9/3/93.

A public hearing on the application has been scheduled for 9:00 a.m., 9/7/93 at the Department for Surface Mining Reclamation and Enforcement's Prestonsburg Regional Office, 1346 South Lake Drive, Prestonsburg Kentucky, 41653. The hearing will be cancelled if no request for a hearing or informal conference is received by 9/3/93.

W-7/14, 7/21, 7/28, 8/4

## NOTICE OF INTENTION TO MINE

Pursuant To Application No. 898-5655

In accordance with KRS 350.055, notice is hereby given that Kentucky May Coal Company, Inc., 572 Village Lane, Hazard, Kentucky 41701, has applied for a permit for an underground coal mining operation located 1.21 miles west of Speight in Pike, Floyd and Knott Counties. The proposed operation will disturb 7.82 surface acres and will underlie 1,308.00 acres, and the total area within the boundary will be 1,315.82 acres.

The proposed operation is approximately 300 feet East from Beaver Fork Rd.'s junction with Rockhouse Fork Road and located 0' North of the Right Fork of Long Fork. The latitude is 37° 16' 31". The longitude is 82° 42' 15".

The proposed operation is located on the Wheelwright U.S.G.S. 7 1/2 minute quadrangle map. The surface area to be disturbed is owned by Rabon & Melphia Hall. The operation will underlie land owned by Rabon & Melphia Hall, Kinship Resources, Dave Hall, Joe Johnson, Hobert Johnson, Dewey Johnson, Calvin Adams, Vonda Meade, Madison Johnson, Agnes Taylor, Clyde Adams, W.P. Johnson, Lloyd Hall, Allord Johnson, Louie Burke, Leonard Burke, Branham & Baker Coal Company, Ben Johnson, Gary Hall, Virnus Isaacs (Estate), Orville Burke, Grant Burke and Grant Honeycutt. The operation will use the underground method of mining. The operation will affect an area within 100 feet of public roads, Right Fork of Long Fork. The operation does not propose to relocate the stream.

The application has been

filed for public inspection at the Department for Surface Mining Reclamation and Enforcement's Pikeville Regional Office, 109 Mays Branch Road, Pikeville, Kentucky 41501. Written comments, objections, or requests for a permit conference must be filed with the Director, Division of Permits, #2 Hudson Hollow, Frankfort, Kentucky 40601.

W-7/21, 7/28, 8/4, 8/11

## NOTICE OF INTENTION TO MINE

Pursuant to Application Number #836-8031, Transfer

In accordance with 405 KAR 8:010, notice is hereby given that Bailey Mining Company, Incorporated, HC 72, Box 195, Price, Kentucky 41636, intends to transfer permit number 436-8000 to Progress Land Corporation, Barnett Tower, One Progress Plaza, St. Petersburg, Florida 33701. The new permit number will be 836-8031. The operation is a washer coal processing facility affecting an area of approximately 10.45 acres. No new acreage is affected by this transfer.

The operation is located 1.5 miles south of Weeksburg in Floyd County. The operation is approximately 3.50 miles South from Highway 122 junction with Highway 466 and South of Left Beaver Creek. The permit is located on the Wheelwright U.S.G.S. 7 1/2 minute quadrangle map at latitude 37° 18' 32" and longitude 82° 42' 04".

The application has been filed for public inspection at the Department for Surface Mining Reclamation and Enforcement's Prestonsburg Regional Office, 1346 South Lake Drive, Prestonsburg, Kentucky 41653-1428. Written comments or objections must be filed with the Director, Division of Permits, #2 Hudson Hollow, U.S. 127 South, Frankfort, Kentucky 40601. All comments or objections must be received within fifteen (15) days of today's date.

W-7/14, 7/21, 7/28, 8/4

## PUBLIC NOTICE

Pursuant to 405 KAR 8:010, Section 16(5), the following is a summary of permitting decisions made by the Department for Surface Mining Reclamation and Enforcement, Division of Permits with respect to applications to conduct surface coal mining and reclamation operations in FLOYD county.

Amber Coal Co., Inc., 836-5109, Issued, 93/06/10 and Premium Elkhorn Coal, 636-5036, Issued 93/06/29.

W-7/21

## ADVERTISEMENT OF BIDS

The Left Beaver Volunteer Fire Department is accepting sealed bids for building an addition to existing fire station #2 located at McDowell, Kentucky.

Bidders may contact Goble Martin at 606-377-6074 for more information. Sealed bids will be accepted until 4:30 p.m. August 9th, 1993 and will be opened and read aloud at our regular "Left Beaver Fire protection district meeting" on August 10, 1993 at 6:30 p.m. Station #2. The fire department reserves the right to reject any and all bids. Bids may be delivered or mailed to the following address:

Left Beaver Volunteer Fire Dept. H.C. 78, Box 158 McDowell, Kentucky 41647

All meetings are open to the public.

W-7/21, 7/28, 8/4

## For Sale

1991 20 FT. CAMPER for sale. Full equipped. Bathroom, refrigerator, stove, sink, TV hookup. Sleeps six. Call 606-587-2524 if interested.

8 1/2 FT. TRUCK CAMPER. Self-contained. 3-way refrigerator; TV antenna; roof rack/ladder. Ideal for fishing, camping or hunting. \$800. Call 377-2963.

FOR SALE: Green beans, half runners and greasy beans. Also have green tomatoes. Call 285-3004.

FOR SALE: Fully electric hospital bed. Like new. \$900. Call 377-6881.

FOR SALE: Eagle paper graph; aluminum dog box. Call 285-9082.

FOR SALE: Beauty shop equipment. Black, all purpose hydraulic chair. \$100 firm. Excellent shape. Call 358-9755.

FOR SALE: Nine ton Low Boy. Call 432-5678 after 6 p.m.

FOR SALE: New 100 watt home stereo system. Includes Teac disc player, Fischer cassette deck, Optimus amp, 12" 100 watt Fischer speakers. Also, 10 CD's. \$300. Call 874-0590.

FOR SALE: Approximately 4 acres on Abbott Creek. Septic tank and water already on land. 1988 Norris Executive mobile home. Excellent condition. Selling separately. Also, have a registered male dalmation puppy for sale. Call 886-1585, M-F, after 6 p.m. Serious inquiries only.

FOR SALE: Eight foot produce cooler with almost new compressor. \$1,800. Also, Slush machine, \$1,000. Call 886-3404 after 5 p.m.

FOR SALE: Small bay 5-year-old Gelding trotting horse. Broke to ride. Home raised. Beautiful and sensible. Call 285-9404.

FOR SALE: Washer and dryer, \$250 for both. Wood dining room table and four chairs, \$150. Call 874-2086.

FOR SALE: Hide-a-bed and recliner; 1985 Cadillac with new tires; wooden desk. All in good condition. Call 886-0021.

HAIR SALON EQUIPMENT. Modern. In excellent condition. Selling because of remodeling and expansion. Lexington. Call 606-259-0982, Sunday only.

HORSES FOR SALE: Two 2-year-old mares (one black, one bay). Also, gentle pony with bridle and saddle. Call 874-9794.

## Available Soon!

We are presently taking applications for 1-bedroom apts. at Highland Terrace. These apts. are for elderly, disabled, handicapped, low or very low income applicants.

If you are interested, you may apply at Highland Terrace office between 8:30 a.m. and 12:00 noon, Monday thru Friday or call 886-1925 or 886-1819.

E.O.H.

## For Sale

KILL ROACHES! Buy ENFORCER OverNite® Roach Spray, or OverNite® Pest Control Concentrate. Makes 2 gallons. Kills roaches overnight or your money back; GUARANTEED! Available at Sandy Valley Hardware, U.S. 23.

## Real Estate For Sale

ARE YOU LOOKING FOR PROPERTY in the Somerset/Lake Cumberland area? Call Coldwell Banker/Harold T. Massey Realty and ask for Ann Massey or Trish Marcum at 1-800-962-2721.

GOVERNMENT HOMES from \$1 (U repair). Delinquent tax property. Repossessions. Your area 1-805-962-8000, ext. GH-4680 for current repo list.

## WOODED VACATION LOTS:

Near Cave Run Lake. Driveway/campsites on each. \$100/down, \$100/month—land contract. Call 606-432-4788 or 432-6835.

FOR SALE: Three bedroom, two bath brick home. Large family room with fireplace. Two car carport, central heat/air. Located two miles from Prestonsburg on Rt. 114. Call 606-886-9985 after 5 p.m.

FREE TO GOOD HOMES: Three kittens and mother. Separately or together. Call 886-1101 or 886-9220 after 6 p.m.

HI HAT: 13 room house and mobile home. One acre +/- Seven bedrooms, two kitchens, two living rooms, 1 1/2 baths. New 18x34 in-ground pool, 2 car garage, patio. Asking \$65,000. Call 377-2698.

HOUSE FOR SALE: 80 acres of land and timber. Located near David. Gas, city water and cable. Call 886-8587.

LARGE COUNTRY HOME with three or four bedrooms, 2 1/2 baths, central heat/air, aluminum siding, four car garage. Large level lot. Approximately 10 minutes from Prestonsburg. \$79,900. Call 419-634-6611.

LARGE DOUBLEWIDE: Three bedrooms, two full baths, large living room with fireplace. Furnished. Excellent condition. On one acre +/- with barn. Very nice neighborhood at Stanville. Asking \$56,000. Call 478-1019.

LOT FOR SALE: Town Branch. Also, have HOUSE FOR SALE between Martin and Allen on Rt. 1428. Three bedrooms, two baths. Appointment only. 874-9417 or 874-9790.

## Real Estate For Sale

LOT FOR SALE: Drift. 135'x100'. City water, septic system, small utility building. Call 377-1164.

LOTS FOR SALE: Cave Run Lake. 1/2-10 acres. Three miles from Longbow Boat Dock. Rt. 1693. Twin Oaks, Inc. Call 606-768-3204.

PINHOOK SUBDIVISION: \$132,000. Pike/Floyd County Line. 5,200 sq. ft. Four bedroom, three full baths, two dens, fireplace, living room, dining room, large eat-in kitchen, all appliances. Five car garage, extra large workshop, office and shelved storage room, deck. One acre wooded lot. Privacy with view. For appointment call 432-2440.

PRATER CREEK: 3,200 sq. ft. brick. Includes basement; 40 acres privacy; barn; heat pump; income producing. Three miles off U.S. 23, midway of Prestonsburg and Pikeville. Owner financing available. Appointment only. Phone 606-874-2243.

TWO BUILDING LOTS FOR SALE: Approximately 150x100 each. 1/4 mile from Rt. 80 at mouth of Turkey Creek. Call 285-9214.

TWO HOUSES FOR SALE: 1/7 of William and Hattie Kilburn's property. Located at Hueysville on Sagel Allen Branch. 70 acres with virgin timber. One house is new. Nice road access. Coal hasn't been stripped. Call Mable (Kilburn) Hicks at 219-593-2814.

UNFINISHED CABIN ON 2 1/2 acre wooded lot on Cave Run Lake, near Long Bow Marina. \$7,500. Call 768-2374.

## Autos For Sale

1967 PONTIAC CATALINA. 85,000 original miles. Runs good. Call 886-1522.

1975 CHEVY VAN, 350 engine and transmission, \$400; 1978 Olds Cutlass Supreme, \$800. Call 874-9919.

1983 TOYOTA HATCHBACK. Automatic, air, new paint, tires, rebuilt motor. Runs great. \$2,000. Also, 18 ft. slide-in camper. Sleeps six. Stove, refrigerator. Looks great. 285-3901.

## Charles R. Ousley Concrete CONSTRUCTION & REPAIR

FLOORS, PATIOS, WALLS, DRIVEWAYS, FOUNDATION BLOCK WORK, GUNITE, BRIDGE WORK & REPAIR. CHARLES OUSLEY-886-6154

## Autos For Sale

1984 DODGE DIPLOMAT FOR SALE: Excellent condition. \$1,500. If interested call 358-9650.

1984 NISSAN KING CAB. Cream. 2WD, 5-speed, p.s., air, bedliner, toolbox, Pioneer stereo. Low mileage. \$2,750. Call Mul-T-Storage, 886-1896.

1985 NISSAN 200SX. Five speed, a/c, all power. \$3,200 or best offer. Call 478-2563.

## GARRETT AUTO SALES GARRETT, KY 358-4288

1986 FORD BRONCO II 4X4. V-6, five speed, air, tilt, stereo, cloth interior. \$3,200.

1987 PONTIAC 6000. Special Edition. V-6, automatic, air, tilt, stereo, aluminum wheels, all power. \$2,800.

1987 PONTIAC GRAND AM LE. Four cylinder, automatic, air, stereo, cloth interior, new tires. \$2,700.

1986 DODGE DAYTONA TURBO Z. Four cylinder, five speed, air, stereo, cloth interior. \$2,200.

1984 TOYOTA CELICA GT. Four cylinder, five speed, air, sunroof, stereo, new tires. Needs engine work. \$1,000.

1979 PONTIAC TRANS AM. V-8, automatic, T-tops, stereo, aluminum wheels, black/black. \$2,200.

1978 PONTIAC TRANS AM. V-8, automatic, air, tilt. Florida car. \$1,700.

1975 CHEVY CAMARO. V-8, automatic, clean inside and out. Built 350 engine. \$1,200.

## Autos For Sale

FOR SALE: 1979 Chevy pickup. Low miles. Runs great. Call 874-9017.

FOR SALE: 1986 Dodge 4x4 pickup. Good condition. Also, four month old mixed breed male puppy. Has been wormed. Free to good home. Call 886-9583.

## HICKS' AUTO SALES 114 W. MT. PARKWAY PRESTONSBURG 886-3451

1991 CHEVROLET SONOMA PICKUP. Automatic, a/c, all power. 40,000 miles. \$7,000.

1990 CHEVROLET CAVALIER. Automatic, a/c, four cylinder. \$4,200.

1988 CHEVROLET CORSICA. Automatic, a/c, all power. 68,000 miles. \$4,200.

1984 TOYOTA PICKUP with top. Five speed. \$2,900.

1992 CHEVY S-10 BLAZER. Automatic, two door, 4x4, Tahoe package. 5,000 miles. \$12,500.

1988 MERKUR. Automatic, a/c, all power, heated leather seats. 70,000 miles. \$4,500.

1991 CHEVY S-10 PK. Automatic, a/c, all power. 34,000 miles. \$6,800.

1986 PONTIAC SUNBIRD SE CONVERTIBLE. Five speed, red, a/c, all power. 70,000. \$4,500.

1985 CHEVROLET C-20 HI-TOP VAN. Dual a/c, V-8, all power, TV. 68,000 miles. \$6,200.

1986 CHEVROLET S-10 PK. Automatic, air. 50,000 miles. \$3,500.

## Autos For Sale

FOR SALE: 1965 Ford dump truck. Runs good. Would make good farm truck. Call 886-8164 anytime.

FOR SALE: 1982 Buick Century. Dependable. Looks and runs good. \$900. Call 874-2086.

FOR SALE: 1979 Chevy Malibu. Excellent condition! New tires, cruise control, rear defrost. 115,000 miles. Must see to appreciate. \$1,500. Call 478-1226 after 6 p.m.; or 478-9176 days.

FOR SALE: 1982 Buick Regal. A/C, p.s., p.b., T-tops. \$1,300 or best offer. Call 358-9972.

FOR SALE: 1982 Camaro Z-28. Blue on blue. Automatic, V-8, T-tops, LeBra, louver, good stereo, stereo/cassette. Good condition. Must sell. \$2,500. Call 874-0590.

## AUTO LOANS GUARANTEED!!

Bad Credit? No Credit? Bankruptcy? Repo's? We will arrange low cost financing even if you have been turned down elsewhere. No co-signers necessary. Phone applications accepted. For more information call Mr. Scott at 606-437-6282.

FOR SALE: 1976 Dodge Maxivan. Partially customized. Good for camping or flea market. Call 886-8478.

## ALVIN & JUDY FIELDS OWNERS

## PROMPT PROFESSIONAL SERVICE

## Fields' Discount Wallpaper

Rte. 1428 - Old Allen, KY 41601 (606) 874-2904 151 South Mayo Trail Pikeville, KY 41501 (606) 432-1014



## MANAGEMENT POSITIONS AVAILABLE

BENEFITS INCLUDE:
 

- Medical, Dental, Vision, Disability and Life Insurance
- Stock Purchase Plan
- Profit Sharing Plan
- Local Positions Available

Send resume to:

## Pizza Hut Office

2 West Potomac Parkway Williamsport, MD 21795 E.O.E.

Interviews Held Locally.

## MULTI-BANK HOLDING COMPANY AUDIT POSITION

Pikeville National Corporation is seeking qualified applicants for the position of Staff Auditor for the Regional Audit Office located in Pikeville, Kentucky. Excellent benefits. Approximately 50% travel required.

Job Qualifications - Four year degree from an accredited college with emphasis in business. Completed or in the process of completing continuing education in audit related fields. Past audit experience up to 1 year. Proficient with PC's.

Willingness to pursue professional certification, e.g. CBA, CPA, CIA or CTA.

Job Responsibilities - Operating under guidance of the Regional supervisor. Responsible for executing various Audit procedures as set forth in Audit programs.

Resumes should be sent to:

Pikeville National Corporation Attention: Director of Personnel Administration P.O. Box 2947 Pikeville, KY. 41502-2947

EQUAL OPPORTUNITY EMPLOYER

## NOW ACCEPTING APPLICATIONS For 1-and 2-bedroom apartments.

## Regency Park Apartments

U.S. 23 (Below Hospital)

886-8318

from 9 a.m.-3 p.m.



7-20-II



# JOB OPPORTUNITY

Jerry's Restaurant in Prestonsburg is now taking applications for the spring/summer season. Waitresses and cooks.

Jerry's offers BC/BS insurance, paid vacations, meals & uniforms.

**APPLY IN PERSON ONLY!**

No phone calls, please  
Applications may be obtained  
Mon.-Fri. 3-4 p.m. only!

## For Rent Or Sale

FOR SALE OR RENT: Nice four bedroom, three bath. Central air/heat, carpeted. Garage. One acre. Two miles south of Wayland on Highway 7. Call 447-2994.

TRAILER FOR RENT OR SALE: 1979 Windsor 14x70 three bedroom, two bath. Central air. Asking \$350/month plus utilities. Call 874-9946.

TRAILERS FOR SALE OR RENT: Stumbo Hollow. Also, two lots for sale. Gas and water on each. Old Middlecreek Road. 886-6713.

## For Sale Or Trade

FOR SALE OR TRADE: 15' fiberglass fishing boat, motor and trailer. \$500. Call 886-0845.

## For Rent

APARTMENT FOR RENT: Three rooms and bath. Furnished. Call 874-9817.

APARTMENTS FOR RENT: One and two bedrooms. Spacious, convenient location. Central heat/air. References and deposit required. Call 886-9245.

## For Rent

1,000 SQ. FT. RETAIL OR OFFICE SPACE for rent. Call Jim at 886-4001 for more information.

DOWNTOWN PRESTONSBURG. Spacious three bedroom, two bath house. Carpeted, central air. Stove/refrigerator. \$350/month plus \$150 deposit and utilities. Call 886-2524.

FOR RENT: One 2 room and one 4 room furnished apartment. Also have business space for rent. Call 886-6578 or 886-3154.

FOR RENT: Three bedroom mobile home. New carpet, underpinned. On large lot. Close to Prestonsburg. No pets. Suitable for couple or couple with one child. 886-9007.

FOR RENT: At McDowell. One bedroom furnished apartment. \$225/month plus utilities and security deposit. HUD accepted. No pets. 377-6881.

FOR RENT: Two bedroom house. \$300/month, utilities not included. Behind Our Lady of the Way Hospital in Martin. Call 285-9977.

FOR RENT: One bedroom furnished apartment. Suitable for couple or single. Carpet, central heat/air, washer/dryer. Rent and utilities, \$365. No pets. Deposit and references required. Call 874-9794.

FOR RENT: Small two bedroom trailer. Utilities furnished. Deposit and references required. No pets. Call 874-9802.

FOR RENT: Two bedroom trailer. Two miles from Prestonsburg. Gas heat. Partially furnished. Call 874-2935 after 5 p.m.

FOR RENT: House. Downtown Prestonsburg. Two bedrooms. Stove and refrigerator, carpet, small fenced yard. \$300/month plus \$100 damage deposit and utilities. Also, basement apartment for rent. Stove and refrigerator, carpet, two bedrooms, 1 1/2 baths. \$250/month plus \$100 damage deposit and utilities. Call 886-2524.

## For Rent

HOUSE FOR RENT: Located at Cow Creek. Call 874-9132.

MOBILE HOME LOT FOR RENT: Old U.S. 23 between Prestonsburg and Allen, near Columbia Gas. \$70/month including garbage pickup. Deposit and references required. Call 886-9947 after 5 p.m.

MOBILE HOME SPACES and hookups for rent. Call 886-3786.

MOBILE HOME LOT FOR RENT: Beside Rt. 1428 in the Almar area of Allen. \$100/month includes water and sewage. Deposit required. References requested. No outside pets. 874-9794.

THREE BEDROOM HOUSE: Unfurnished. Two miles from U.S. 23 on Rice Branch at Prater. Call 285-9887.

TRAILER FOR RENT: Two bedroom. New carpet. \$250/month plus utilities. \$150 deposit. Call 874-0016.

TRAILER LOT FOR RENT: Located on Cow Creek. Out of flood plain. All hookups available. \$70/month includes city water. Call 874-2802, J. Davis.

TWO BEDROOM APARTMENT: Auxier Heights at junction of KY 3 and U.S. 23. Call 886-3552 after 5 p.m.

FOR RENT: Two bedroom house. Central heat/air, washer/dryer, refrigerator, stove. On KY 1428 near intersection of U.S. 23 at New Allen. Call 285-0002 after 5; or 886-9988 before 5.

## Employment Available

EASY WORK! EXCELLENT PAY! Assemble products at home. Call toll free 1-800-467-5566, ext. 2246.

NEED EXTRA MONEY? Make your own by taking Avon orders. Be your own boss and set your own hours. Call Cecelia at 285-3004 to find out more details.

NEEDED: 3 people to lose weight NOW! Nutritional Weight Loss. Brand new, 100% natural, 100% guaranteed. Dr. recommended. 303-745-2073.

NEEDED: A man to do drywall on commercial jobs. References needed. Call 886-6713.

PART TIME HELP NEEDED: Accounting, typing a must. Computers preferred. Applications will be taken between the hours of 10 a.m.-12 noon and 2-4 p.m. on Thursday, July 22, at our office located at Martin, on Highway 3188 (across from Steve's Tires).

TIRED OF ASKING YOUR HUSBAND FOR MONEY? Sell Avon and make your own. Call Jancy at 886-2082.

WANTED: One honest, intelligent, courteous individual. Perhaps recent high school graduate. Life, property and casualty license would be a plus. Salary position. For interview call Darby and Allen Insurance Agency, Allen/Prestonsburg, 874-2162.

## Services

**CHARLES R. OUSLEY CONCRETE CONSTRUCTION & REPAIR**  
Floors; patios; walls; driveways; foundation block work; bridge work and repair.  
Charles Ousley  
886-6154

**FOR HIRE:**  
Woods Backhoe, Dump Truck and Dozer. Will haul gravel, dirt, and install septic tanks.  
Call 874-2914.

**HONEYCUTT NEW HOMES & REMODELING**  
Roofing; decks; interior and exterior painting; concrete work; vinyl siding; room additions; pole barns; any type mobile home work; hang wallpaper. References furnished. 17 years experience. Free estimates. Phone 886-0633.

**M-FLEX NON-SKID CONCRETE SURFACING;** pool decks; patios; steps; ramps and running tracks. Call 886-6154.

**MIDNIGHT SECURITY SERVICE**  
"Protecting Your Future Today"  
Bonded-Licensed-Insured.  
24 hour commercial residential protection. All employees MSHA certified. Phone 874-2535 or 874-0560.

**TEC 21 SERVICE CENTER**  
TV, VCR, stereo, appliance repair. Carry-in service only. U.S. 23 North, Prestonsburg (old Colorama building). 1-800-837-0810 or 886-0724.

**COAL MINE SAFETY CLASS**  
Annual retraining, surface and underground; 48 hour new miner training. Call 285-0650.

**R.A. TAYLOR PAINTING COMPANY & CHIMNEY CLEANING SERVICE**  
Both services available anytime. Call 886-8453.

**D&J ELECTRONICS:** VCR, Nintendo, CB repair. Located one mile from Highlands Regional. Free pickup and delivery within 10 miles. Call 886-3484.

**DOES YOUR PIANO SOUND LIKE THE THREE STOOGES HAVE DROPPED CATS IN IT?** For piano tuning call 886-8478.

**ECONOMY TREE SERVICE:** Tree cutting, topping, removal, dead limbing and cabling. Twenty-one years experience. Licensed, insured and bonded. Bill Rhodes, owner. Dump truck, chipper and winch. Call 1-800-742-4188 toll free for free estimates. (Local 606-353-9276.)

**SHARPENING:** Hand saws, circle saws, planer blades, lawn mower blades. Lancer/Water Gap Road, Prestonsburg. Call 874-9774.

**CLASSIFIEDS BUY IT, SELL IT, FIND IT**

*Find a room with a view,  
Or a bicycle built for two...  
Even romance,  
Can be found at glance!  
Search out really good deals,  
On a new set of wheels...  
Change your career...  
Buy some used sporting gear!  
Remember one man's junk  
Is another man's treasure,  
So turn to the Classifieds  
For results you can measure!*

To place your ad, call Kari at  
**886-8506**

The **Floyd County Times**

**Bolen Appliance Service**  
Repairing, Buying, Selling Washers, Dryers, Stoves and Refrigerators. New and Used Parts. Special Orders. When you want the Best, Call: 358-9617 or 946-2529

**MEDICAL TECHNOLOGISTS**  
Pikeville Methodist Hospital has vacancies for full-time medical technologists. A bachelor of science degree in Clinical Laboratory Sciences is required plus successful performance on the Registry of Medical Technologist exam certifying MT(ASCP) or equivalent. We offer a competitive salary and excellent benefits package. Send resume by July 28 to Dana Chaney, Personnel Department:  
**PIKEVILLE METHODIST HOSPITAL**  
911 S. Bypass Rd., Pikeville, KY 41501  
An Equal Opportunity Employer

**Employment Available**  
WANTED: Electrician with general knowledge of heating, cooling and refrigeration for permanent maintenance position with well established company in Pikeville area. Must be neat, honest and dependable. References required. Send resume to: Electrician/KS c/o Floyd County Times P.O. Box 391 Prestonsburg, KY 41653

NATIONAL PUBLISHING FIRM needs people to label postcards from home. \$800/week. Set your own hours. Call 1-900-740-7377 (\$1.49 min/18 yrs+) or write: PAASE-D4299, 161 S. Lincolnway, N. Aurora, IL 60542.

**Rummage Or Yard Sales**

SALE: Lots of furniture; appliances (guaranteed); windows; doors; trim; boat; motor home; truck; car; refrigerators, guaranteed; 22 school bus seats, CHEAP; lots of things here I need to sell! Call 285-3004 or stop by. Daylight only. Located in Martin, turn under traffic light beside Our Lady of the Way Hospital.

**Pets And Supplies**

FOR SALE: Two AKC registered male Miniature Collies. \$150 each. Call 447-2520 or 358-9434.

FOR SALE: AKC German Shepherd puppies. Eight weeks old. First shots. Black and tan. \$175-\$250. Call 886-6208.

FOR SALE: One male toy poodle. Apricot. AKC registered. Seven weeks old. \$150. Call 886-1156.

**Services**

GENE'S MOBILE HOME AND HOME REPAIR SERVICE. All types repair and remodeling; flooring; leveling; painting; plumbing; porches; patios; lawn service; tree trimming and removal. Call 886-9086.

**LEARN TO DRIVE TRACTOR - TRAILERS.**  
NO EXPERIENCE NEEDED  
No Need To Quit Your Present Job!  
VETERAN INQUIRIES WELCOMED  
**ALLIANCE**  
TRACTOR - TRAILER TRAINING CENTERS  
WYTHEVILLE, VA  
1-800-334-1203



**Services**

INTERIOR AND EXTERIOR PAINTING. Also, professional carpet cleaning. Free estimates. Call 478-2563.

NEED A RIDE? Call Martin City Cab Service, Inc. 24 Hour Service. Now accepting Medicaid. 285-0320. Also, stop by Judy's Produce at railroad track in Martin.

**SHAMROCK MINE TECHNICAL SERVICES, INC.** is now offering Mine Safety Training; Dust and Noise Surveys; and CPR classes. Call 432-7342 days; 478-4960 evenings.

VCR, CAMCORDER, DELCO RADIO REPAIR. Free estimates. All work done by electronic technician. For fast service call 886-6851.

WILL HAUL GRAVEL; backhoe and dump truck service; fill dirt; install septic systems; building and remodeling. Call 886-9246 or 886-1968, ask for Dave.

YARD WORK, HILLSIDE CLEANING, TREE TRIMMING. Phone: 874-9847 or 874-0622.

**Personal**

CHRISTIAN DATING SERVICE. Meet someone special, free packet. No obligation, 1-800-829-3283.

**Miscellaneous**

BAHAMA CRUISE. Five days, four nights. Over-bought. Corporate rates to public. Limited tickets. \$279/couple. 407-767-8100, ext. 4402, Monday-Saturday, 9 a.m.-10 p.m.

**GET AND KEEP A BEAUTIFUL TAN** without the sun. Contact a Skin Care Specialist, your MARY KAY Independent Consultant: Brenda Wells, 874-8112 or 789-5809.

INDEPENDENT BEAUTY CONSULTANT with Mary Kay Cosmetics. Call Vanessa Howard at 606-886-2783.

NEW E-Z WEIGHT LOSS METHOD. All natural, doctor recommended and affordable. Call 886-0229.

VISIT THE LARGEST PANELING CENTER in Eastern Kentucky at Goble Lumber. Over 80 different prefinished panels in stock and as low as \$3.99 per panel. Call Goble Lumber, 874-9281.

**Business Opportunity**

EQUIPMENT LEASING: Start your own financing/leasing business. High income—training and support furnished. Investment, \$5,750. Call Mr. Parker, 1-800-456-3234 or 1-800-444-4930.

ESTABLISHED BUSINESS FOR SALE: Fantastic opportunity for young, ambitious person or couple. Pikeville area. For more information call 432-2311 after 7 pm.

**Lost Or Found**

LOST: Australian Shepherd. Six months old. Female. White with brown spots. One green and one blue eye. Wearing collar with name and tags. Lost on Abbott Creek. Answers to "Mitty." Reward offered. Call 886-6208 or 886-7942.

**Real Estate Wanted**

WOULD LIKE TO PURCHASE LOT or 1/2 acre of land. Must be reasonably priced and ready for trailer hook-up. Call 285-0769.

**Wants To Buy**

WANTED: Table saw. 10" or 12" or larger. Call 886-9480, leave message.

**Mobile Home Sales**

1973 CRESTLINE 12x60 mobile home. 1-2 bedrooms, partially furnished. Asking \$2,150. Call 946-2207.

FOR SALE: Nice two bedroom mobile home with central air. \$6,700. Call 886-3624 or 886-2860.

FOR SALE: 1992 Chandelour 14x56 mobile home. 14x56, hip roof, vaulted ceiling, garden tub, skylight. Will sacrifice, \$11,900. Call 874-2086 or 874-2529.

FOR SALE: 1982 three bedroom 14x70 mobile home. Asking \$7,500. Call 886-1031.

**Mobile Home Sales**

FOR SALE: Two trailers. Two bedrooms, 1 1/2 baths each. One 12x70, \$3,500; and one 12x55, \$2,500. Call 946-2558 or 358-9672.

**Insurance**

**MAJOR MEDICAL MEDICARE SUPPLEMENT WITH NO DEDUCTIBLE** First day coverage. Under or over 65. Call Lynda Spurlock for a quote. 285-9650, days/evenings.

CAR INSURANCE TOO HIGH? We have 10 in-house binding contracted companies to serve Floyd County. We specialize in youthful drivers and those who have had premiums increased because of adverse driving records. For a quote, telephone 874-2162, Darby and Allen Insurance, Allen/Prestonsburg.

**Carpentry Work**

**COMPLETE BUILDING AND REMODELING** Painting; roofing; siding; carpentry; any type of home repair. References furnished. 20 years experience. Call 874-0135. Johnnie Ray Boyd.

WILL BUILD HOUSES, framing, room additions, pole barns, roofing, siding, remodeling, and any type construction work. Vic Wynn, 478-1516.

**Carpentry Work**

**RELIABLE WORK AT REASONABLE PRICES:** All phases of new homes; additions; remodeling; storage buildings; garages and decks. Fifteen years experience. Free estimates. Call John or "Cattfish" at 285-3967 anytime.

**Carpet Cleaners**

FREE APPLICATION DUPONT SOIL PROTECTOR with three room carpet cleaning. Special—\$85. Servicemaster, 886-8315. Offer expires July 31, 1993.

**Contractors**

BACKHOE FOR HIRE: Hourly or contract. Call 478-2717.

DOZER FOR HIRE: Contract or hourly. Call 478-2717.

FOR HIRE: Backhoe, dozer, dump trucks. Also do septic systems and sell gravel and fill dirt. Phone: 285-9151 or 285-9149.

**Heating/Air Conditioning**

**BLANTON HEATING AND AIR CONDITIONING** Sales, Service, Installation. High efficiency electric and gas units. Electrical services available. Free Estimates. Call 874-2308.

WILL DO LAWN MOWING and weed eating work in Martin, Allen, Maytown and Prestonsburg areas. Call 285-9404.

WILL DO LAWN WORK, hillside cleaning, lawn mowing, hedge trimming. Call 358-2386.

**New & Used Furniture**

**ALLEN FURNITURE ALLEN, KY** Living room suits; daybeds; gun cabinets; bedroom suits; recliners; odd chests; dinette sets; bunk beds; odd beds; loungers; used washers, dryers, refrigerators; and lots more! Call 874-9790.

**HEY LOOK! Scott's Furniture and Carpet. Midnight Movers.** You call—we haul. Lots of new and used furniture, appliances and antiques. Located on Rt. 122, 2 1/2 miles above Martin. I am cargo insured!! Phone 285-3705.

**Plumbing**

**PORTER PLUMBING COMPANY ALLEN, KENTUCKY** Commercial, residential and service work. Licensed and insured. Rotor roter service, drain cleaning, etc. CALL US FIRST! 874-2794.

**Crossword Puzzle Contest**  
Grand Prize \$1000

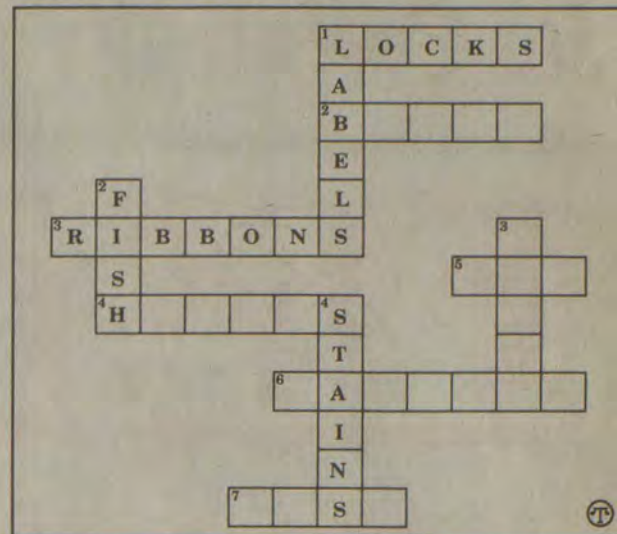

(NAPS)—Now celebrating its 40th birthday, WD-40 was originally created to prevent corrosion on the Atlas missile. Now, people all around the world report that it has many other uses. So, as a gift to everyone, WD-40 has created this crossword puzzle. Just fill it in and send it in with your name and address to WD-40 Birthday Bash, 5070 Santa Fe Street, San Diego, CA 92109. You could win the grand prize of \$1,000 or one of five GT Bikes, ten Stanley Ratchet Screwdriver Sets, 40 Do-It-Yourself Books, 40 Imperial Schrade Knives or 400 40th Anniversary T-Shirts.

**Down:**  
1. WD-40 is great for removing adhesive.  
2. Fishermen claim that WD-40, when applied to bait and lures, help them catch.  
3. WD-40 cleans deposits from faucets.  
4 Grease come out of clothing easily with WD-40.

**Across:**  
1. Locksmiths use WD-40 to lubricate the tumbler and cylinder of.  
2. WD-40 loosens nuts and.  
3. WD-40 renews typewriter, adding machine

and mechanical calculator  
4. WD-40 is often used to lubricate squeaky on doors.  
5. WD-40 helps remove tree from automobiles.  
6. WD-40 cleans corrosion off of a car's terminals.  
7. WD-40 helps protect garden tools from

NAME: \_\_\_\_\_  
ADDRESS: \_\_\_\_\_  
CITY, STATE, ZIP: \_\_\_\_\_  
TELEPHONE: ( ) \_\_\_\_\_

**RULES:** Contest ends August 31, 1993. No purchase necessary. A list of winners will be mailed to anyone sending a self-addressed, stamped envelope. Odds of winning depend on the number of entrants. The judge's decision is final. The winners will be the first correct entries pulled out of the bag at random. Anyone employed by WD-40 Company or Phillips-Ramsey is not eligible to enter the "WD-40 40th Birthday Bash" contest.



**Fabulous Fresh Fruits**

(NAPS)—Picnics, barbecues and dinners al fresco, that's what summertime is all about. Using fresh produce and ingredients at their best makes it simple and easy on the cook. New Zealand Brown Rice Salad is a flavorful salad to pair with simple grilled kabobs or as a light lunch for calorie conscious beachcombers. It's packed with crunchy vegetables, nuts and two fabulous fruits from New Zealand for extra refreshing flavor.

You might not think of apples as a summer fruit, but you should! New Zealand apples are crisp, juicy and bursting with "just-picked" flavor. Innovative apple growers have produced several new varieties to add to our abundance of summer produce. Gala and Royal Gala apples are the first to arrive in April. Next to appear is the familiar Granny Smith apple and New Zealand's new star, the Braeburn apple. The bright green skin and tart, tangy flavor of Granny Smith apples make a beautiful contrast to the red striped, tangy-sweet Braeburn apples in your fruit bowl or salad. Last to arrive in early June are the Fuji apples—a sweet, aromatic apple with a red striping over a golden green background.

While you're at the market, keep your eye out for kiwifruit—New Zealand's other summer fruit. Fuzzy brown on the



**New Zealand Brown Rice Salad**

- 1 cup brown rice
- 2 New Zealand kiwifruit
- 1 New Zealand Braeburn or Fuji apple
- 1/2 cup thinly sliced celery
- 1/2 cup red pepper strips
- 1/4 cup toasted walnut pieces
- 1/4 cup thinly sliced green onions
- 2 Tablespoons chopped parsley
- 3 Tablespoons sherry vinegar
- 1 Tablespoon olive oil

Cook rice in water according to package directions. Drain and cool. Peel kiwifruit and cut into 1/4-inch thick slices. Cut slices in half to form half circles. Core and dice apple into 1/2-inch cubes. Toss together rice, kiwifruit, apple, celery, red pepper strips, walnuts, green onions and parsley in salad bowl. Mix together vinegar and oil; drizzle over salad. Toss to mix well. Cover and refrigerate 1-2 hours, to allow flavors to blend, before serving. Makes 6 servings.

**Nutrients Per Serving:** Calories: 186; Protein: 3.44 g; Carbohydrates: 30.1 g; Dietary Fiber: 3.64 g; Fat-Total: 6.40 g; Cholesterol: 0 mg; Sodium: 15.4 mg; Calories From Fats: 30%.

**Tips On Swimming Pool Safety: Recreational Do's And Don'ts**

(NAPS)—Dive into summer—but do it safely, say the experts at the National Swimming Pool Safety Committee (NSPSC).

Safe diving habits can prevent accidents which occur when swimmers hit the bottom of the pool, resulting in severe spinal cord injury and paralysis. As part of its "Operation Water Watch" program, the safety experts at the NSPSC offer these do's and don'ts for divers and parents of children who may dive:

- Do's**
  - Do know the depth of the water is sufficient for your dive. Many recreational swimmers are seriously injured each year as a result of diving into shallow areas of lakes, ponds, streams or swimming pools.
  - Do plan your dive path. Make sure there are at least 20 feet of clear water ahead.



Look before you leap—and dive safely.

- Do be sure there are no submerged or floating obstacles, such as other swimmers, rocks, tree branches, etc.
- Do remember to steer your body upwards as you dive. Keep your head up and your arms extended over your head. Steer up with your hands once you enter the water.
- Do keep your dives simple.
- Do take diving lessons from a qualified instructor.
- Don'ts**
  - Don't dive into the shallow end of a pool or

into shallow water.

- Don't dive into an above ground pool.
  - Don't drink and dive. Statistically, more than 50 percent of all diving accidents involve alcohol.
  - Don't attempt any fancy or competitive-style dives in residential pools.
  - Don't try to dive through an inner tube or other pool toy.
  - Don't push or throw anyone into the water.
  - Don't dive off the side of a diving board, slide or any other pool equipment.
  - Don't slide head first down a pool slide.
  - Don't take a running dive.
  - Don't forget to be careful, and have fun!
- Learning how to dive properly is as important as learning how to swim. For proper diving instruction, contact the local YMCA, Red Cross or area schools. For free safety brochures, call 1-800-323-3996.

To place your ad, Call Kari at 886-8506



**FED UP?**

Find A Better Way To Go In The Classifieds!

For the best deals on wheels, check out our complete listings of new and used vehicles... or better yet, find a carpool in The Classifieds.

The Floyd County Times

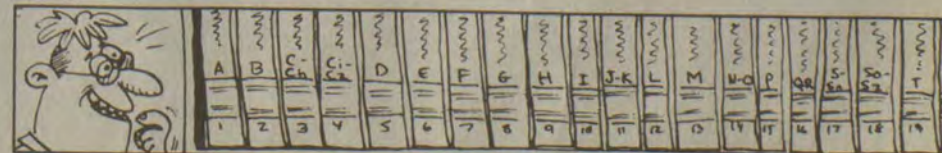

The modern encyclopedia—alphabetically arranged and often with bibliographies—is usually said to have begun with John Harris' *Lexicon technicum* in 1704 and Ephraim Chambers' *Cyclopaedia* in 1728.



We reserve the right to limit quantities  
and correct printing errors.  
Federal Food Stamps Welcome

**FOOD**  
BY HENRY **LYON**

Your  
Friendly  
Neighborhood  
Grocery  
Store!

**SAV-MORE**

# WHY PAY MORE?

(When you can buy it for less!)

PRICES GOOD WEDNESDAY, JULY 21 thru SATURDAY, JULY 24, 1993

Beef  
Cube Steak  
per lb.

**\$1.99**

Vietti  
Hot Dog  
Sauce

4 10 oz. cans

**\$1.00**



Starkist  
Tuna

6 1/2 oz. can

**49¢**



Folger's Coffee

(ADC & Perk, Reg.)  
39 oz. can

**\$3.99**

12 pack  
Pepsi  
**\$3.29**

Pepsi &  
Pepsi Products

2 liter bottle

**89¢**



Van Camp's  
Pork & Beans

4 16 oz. cans

**\$1.00**





# SHERIFF'S NOTICE OF DELINQUENT TAXES

The following 1992 unpaid tax claims will be offered for sale at the courthouse in Prestonsburg, Ky., on August 6, 1993, at 10 a.m. (only the delinquent tax is sold—not the property). The amount opposite the name includes total amount due before date of sale.

**PAUL HUNT THOMPSON, Sheriff — Floyd County, Ky.**

FLOYD COUNTY			
BILL#	NAME	ADDRESS	TAX DUE
47	ADAMS CHARLES EDWARD	HC 77 BOX 310	15.26
54	ADAMS DONALD	P O BOX 642	58.71
55	ADAMS DONALD	P O BOX 1420	118.19
57	ADAMS DOWNIE	P O BOX 26	79.77
74	ADAMS HELEN	P O BOX 230	53.76
76	ADAMS J LEE & ALICE MAY	HC 77 BOX 310	7.81
78	ADAMS JAMES & SHERIL	RT 1 BOX 404	47.52
93	ADAMS LEWIS, LOUISE, JIMMY,	MARK & ARNOLD LEE	9.08
101	ADAMS RICKY & VICKY	695 MAYS AVENUE GOBLE ROBERTS ADDTN	455.17
102	ADAMS ROCKY	P O BOX 42	15.26
107	ADAMS TARMY	100488 WEST MOUNTAIN PARKWAY	399.91
109	ADAMS TIVIS & BRENDA G	P O BOX 108	77.49
113	ADAMS WILFORD	9795 WEST MOUNTAIN PARKWAY	15.26
130	ADKINS ANITA & MORRIS JR	& TROY	9.08
132	ADKINS BOBBY ALLEN	HC 74 BOX 285	215.45
134	ADKINS CASSIE B	ADKINS KRISTY & MICHELLE	226.19
136	ADKINS CHARLES & MAGDALINE	HC 73 BOX 6100	375.09
141	ADKINS DARLENE	P O BOX 427	15.26
146	ADKINS DEWEY & ROSA LEE	P O BOX 317	21.59
157	ADKINS EVERETTE	IVEL KY 41642	40.07
161	ADKINS GEORGE	C/O EVAM ADKINS	325.46
163	ADKINS GLENDA	HC 89 BOX 458	81.03
165	ADKINS GRACE HALL	BRANHAM HEIGHTS	155.53
175	ADKINS JAMES WILLARD	P O BOX 44	126.93
176	ADKINS JAMES WILLARD & EVA	P O BOX 44	126.93
179	ADKINS JIMMY DEAN	P O BOX 2775	14.16
182	ADKINS JOHN EDWARD & GLENDA	HC 89 BOX 458	251.01
187	ADKINS KEVIN	HC 73 BOX 1050	15.26
188	ADKINS LARRY & DIANNE	HC 77 BOX 320	14.04
198	ADKINS MILLARD & BULAH	BETSY LAYNE KY 41605	6.58
199	ADKINS MINDY -ESTATE-	HC 77 BOX 310	157.97
200	ADKINS MORRIS M	P O BOX 60	71.12
202	ADKINS MOSES	P O BOX 87	126.93
208	ADKINS PHILLIP & GLENNA	HC 77 BOX 2500	375.09
215	ADKINS RANDALL L	HC 84 BOX 27	108.02
224	ADKINS ROLAND & FRANCIS	P O BOX 113	64.89
250	ADKINS RONNIE DARRELL &	JUANITA	126.93
247	ADKINS VANESSA	P O BOX 204	27.67
252	ADKINS WIBB	P O BOX 142	11.80
253	ADKINS WILLA J	P O BOX 60	59.93
254	ADKINS WILLA JEAN	P O BOX 60	15.26
276	AIKEN PAUL & RAMONA	HC 66 BOX 1860	319.28
289	AKERS ANDY	3380 OAKLAND	15.37
290	AKERS ANTHONY -ESTATE-	P O BOX 27	15.48
291	AKERS ARNOLD	P O BOX 082	41.91
302	AKERS BRENDA, KERMIT L	AND TIMOTHY R	244.83
317	AKERS CHESTER & GLENDA	HC 74 BOX 90	234.69
318	AKERS CHESTER & GLENDA SUE	P O BOX 4	14.80
328	AKERS DANIEL	GENERAL DELIVERY	86.00
335	AKERS DAVID R	P O BOX 160	188.97
378	AKERS GLEN M & DEBRALEAN	HC 89 BOX 465	251.01
386	AKERS HILLARD JR	P O BOX 62	15.29
387	AKERS HILLARD JR	P O BOX 62	14.16
396	AKERS JACK	MCDOWELL KY 41647	27.67
414	AKERS JOSEPHINE	HC 74 BOX 730	15.26
417	AKERS JOYCE HAMILTON	RT 2 BOX 220	251.01
418	AKERS JUANITA	GRETHEL KY 41631	214.75
430	AKERS LAURA	HAROLD KY 41635	561.21
456	AKERS MCKINLEY & HATTIE	GOBLE-ROBERTS ADDITION	251.63
457	AKERS MED M	DANA KY 41615	56.48
458	AKERS MELLA JANE	C/O MOUNTAIN MANOR	14.38
459	AKERS MELVINA NEWSOME	HC 77 BOX 2015	17.73
481	AKERS OSCAR	HC 73 BOX 860	52.48
482	AKERS OTIS E & LINDA	HC 74 BOX 310	300.64
485	AKERS PATTY WHITE	P O BOX 146	300.64
489	AKERS PHILLIP	RT 1 - GENERAL DELIVERY	71.12
490	AKERS PHILLIP	4522 RIVERSIDE DRIVE	25.47
491	AKERS PHILLIP RAY & KATHY	P O BOX 46	15.26
495	AKERS RARDY	HC 71 BOX 1485	14.16
497	AKERS REBA	HC 77 BOX 2320	151.75
499	AKERS RICKY & DIANE	P O BOX 149	424.72
520	AKERS TEDDY RAY & JANICE	HC 74 BOX 735	734.92
521	AKERS TERRY	HC 89 BOX 129	383.95
524	AKERS TIM	HAROLD KY 41635	15.26
553	ALEXANDER GWENDOLYN &	EVELYN SUE WELLS	511.71
557	ALLEN ALBERT -ESTATE-	C/O JANICE PRATER	78.02
569	ALLEN BETTY	HC 73 BOX 1855	87.23
577	ALLEN CARLA	P O BOX 192	37.96
592	ALLEN CLAUDE L	MARTIN KY 41649	16.68
594	ALLEN CLESTER & WANDA LEE	HC 80 BOX 325	40.07
597	ALLEN CLYDE JR	HC 68 BOX 1175	95.57
602	ALLEN CORINNE & GERALDINE	HC 80 BOX 190	399.91
606	ALLEN DANNY	P O BOX 69	64.89
628	ALLEN GARY WAYNE & LINDA GAYLE	P O BOX 1522	648.07
634	ALLEN GERALDINE	HC 80 BOX 190	22.58
663	ALLEN JANE R	3905 RIVER OAKS CIRCLE	104.49
668	ALLEN JEWEL	P O BOX 336	222.49
680	ALLEN KAREN	P O BOX 1148	14.16
681	ALLEN KAREN & JIMMY CRUM	P O BOX 1148	747.33
682	ALLEN KATHY	HC 85 BOX 230	23.96
684	ALLEN KELLY & TERESA	P O BOX 205	41.30
686	ALLEN KENNETH R JR	P O BOX 421	155.48
688	ALLEN LAND AND DEVELOPMENT	P O BOX 216	104.91
701	ALLEN LONNIE R & PAULA J	P O BOX 53	259.71
702	ALLEN LORN	1720 BAY CIRCLE	83.63
706	ALLEN M H & ODA H -ESTATE-	P O BOX 52	33.89
730	ALLEN PHILLIP	HC 79 BOX 1210	129.41
733	ALLEN PHILLIP & CHARLOTTE	HC 79 BOX 1210	102.11
734	ALLEN PHILLIP D	P O BOX 1268	96.71
738	ALLEN RANDOLPH & DEBRA J	P O BOX 62	88.79
748	ALLEN SIDNEY	STONE COAL TRAILER COURT	22.71
749	ALLEN SIDNEY	GENERAL DELIVERY	22.71
754	ALLEN STANLEY D	P O BOX 44	11.34
773	ALLEN WILLIAM C	HC 68 BOX 210	115.93
778	ALLEY JAMES	HC 78 BOX 325	52.48
801	ANBURGEY ROGER CHRISTOPHER	P O BOX 1258	34.52
807	ANBURGEY STEVEN & EDWINNA	HC 71 BOX 347	50.01
823	ANDERSON ELLEN	MELVIN KY 41650	10.32
840	ANDERSON RUBY & SHARON	P O BOX 222	172.47
841	ANDERSON STEVE	HC 79 BOX 265	251.63
842	ANDREWS DENVER H	P O BOX 2093	110.30
864	ARNETT CONNIE	P O BOX 209	14.16
866	ARNETT EL	HC 79 BOX 1090	44.71
867	ARNETT ELL & OR SHARON	HC 79 BOX 1090	24.36
898	AUXIER CABLEVISION	P O BOX 217	23.21
915	B & M COAL COMPANY	C/O JAMES ALLEN	60.49
944	BAILEY CHARLES STANTON & HILDA	P O BOX 87	309.34
952	BAILEY DON A & GENE A WILSON	& CORDELL MARTIN	40.07
963	BAILEY FRED	HC 74 BOX 60	300.64
971	BAILEY JAMES EDWARD &	CHARMAINE	136.86
973	BAILEY JERRY W	HC 87 BOX 185	15.26
974	BAILEY JERRY W & SADIE A	HC 88 BOX 735	164.15
988	BAILEY OLLIE	P O BOX 781	14.16
993	BAILEY ROBERT	P O BOX 472	102.37
1003	BAILEY TONYA RATLIFF	HC 87 BOX 9	399.91
1004	BAILEY VERNON E & GLENDA GAIL	P O BOX 395	715.58
1008	BAILEY WILLIAM & ETHEL	P O BOX 9	35.66
1016	BAKER D C	GENERAL DELIVERY	74.82
1019	BAKER KENNETH LAMAR	GENERAL DELIVERY	46.30
1021	BAKER OCELENE	P O BOX 315	59.39
1022	BAKER OCELENE	P O BOX 315	285.55
1023	BAKER OCELENE	P O BOX 315	84.26
1024	BAKER PAUL & SHERRI	WAYLAND KY 41666	201.38
1026	BAKER SUZANNE JEAN	P O BOX 1344	499.17
1031	BALDRIDGE CAROLYN JEAN	AUXIER ROAD	31.14
1035	BALDRIDGE DAVID & TERESA	LOUISA KY 41230	77.30
1049	BALDRIDGE HAROLD JR & TERESA	P O BOX 186	201.38
1073	BALDWIN DONALD A & SHERRY	HC 89 BOX 459	337.87
1084	BANDY GEORGE -MRS-	527 SOUTH RYBOLT	25.26
1107	BANKS JAMES & ELAINE	ALLEN KY 41601	40.07
1118	BANKS WALTER & MELL RUTH	EMMA KY 41625	176.56
1119	BARBER DAVID A	P O BOX 511	754.33
1124	BARKAN SANDRA	P O BOX 6159	27.67
1131	BARNETT ALVIN	P O BOX 593	14.16
1132	BARNETT BANK	ACCT NO 2990050581 (B FULMER)	29.33
1135	BARNETT BOYD	PRESTONSBURG KY 41653	59.39
1138	BARNETT DELMER OR MARY	GENERAL DELIVERY	14.16
1148	BARNETT MILES -ESTATE-	C/O BETTY HEDGLEN	12.51
1151	BARNETT RADFORD -KNOX-	P O BOX 559	907.49
1162	BARNETTE GEORGE E JR	P O DRAWER E	568.25
1163	BARNETTE ROGER D	P O BOX 619	399.91
1167	BARROWMAN CHARLIE B	P O BOX 272	50.01
1174	BARTLEY DENNIS & SHARON	P O BOX 1143	393.00
1175	BARTLEY GWINDA S	BEVINSVILLE KY 41606	71.83
1182	BARTRUM DORIS	HC 88 BOX 16	68.62
1186	BARTRUM JOHN ZIDA	P O BOX 887	437.13
1187	BARTRUM WALTER	P O BOX 792	40.07
1188	BARTRUM WALTER & LINDA	P O BOX 72	251.01
1190	BASKIN EDNA	P O BOX 409	58.28
1205	BATES JAKE JR & WILMA	P O BOX 255	423.50
1230	BAYS ASSIE & JUDY	HC 70 BOX 5075	229.01
1236	BAYS JAMES & PAMELA	P O BOX 307	206.72
1237	BAYS JAMES B & PAMELA	P O BOX 307	172.47
1243	BAYS MARY JANE	HC 70 BOX 3080	207.32
1246	BAYS SAM H & BRENDA	HC 70 BOX 3079	201.87
1247	BAYS SAM H & BRENDA	HC 70 BOX 3079	14.16
1260	BEGLEY ELIZABETH -ESTATE-	C/O SHARON MAYO	138.55
1287	BELLAMY TERRY & PATTI	HC 88 BOX 900	27.67
1288	BELLAMY TERRY & PATTI	HC 88 BOX 980	337.87
1299	BENTLEY ANTHONY & ROBERT MEYER	P O BOX 133	48.08
1301	BENTLEY AVAMELL	HC 77 BOX 1295	313.27
1319	BENTLEY DANNIE LEE	HC 72 BOX 71	52.60
1320	BENTLEY DARRELL	P O BOX 512	28.50
1325	BENTLEY DONNA M	1357 WHIG COURT	313.05
1336	BENTLEY ENOGENE	P O BOX 370	102.11
1347	BENTLEY GEORGE -ESTATE-	C/O JAPALEME BENTLEY	282.18
1348	BENTLEY GEORGE H & ROSIE	WAYLAND KY 41666	102.11
1363	BENTLEY JERRY D & ARLENE	GRETHEL KY 41631	14.16
1366	BENTLEY JOHN & PATRICIA	DRIFT KY 41619	437.13
1377	BENTLEY LARRY V	HC 85 BOX 200	103.43
1387	BENTLEY MORROW JR & LORETTA	HC 77 BOX 1010	300.64
1399	BENTLEY RICHARD A & TERESA	P O BOX 2	399.91
1407	BENTLEY SHERMAN	1109 RIVERVIEW DRIVE	530.21
1413	BENTLEY WILLYE & HEIRS	HC 80 BOX 75	77.30
1419	BERGER JOE ALLEN	GENERAL DELIVERY	53.76
1423	BERGER SHEILA	P O BOX 320	455.17
1425	BERGLAND LAWRENCE K	HC 73 BOX 470	20.22
1434	BEVERLEY JAMIE & RONNIE	HC 72 BOX 11	93.31
1439	BEVERLY MAY -ESTATE-	C/O HELENE PORTER	127.46
1459	BIAS LLOYD & CHRISTOPHER	BETSY LAYNE KY 41605	27.67
1464	BIG BRANCH INC	C/O JOE WEDDINGTON	570.71
1465	BIG BRANCH INC	C/O JOE WEDDINGTON	342.09
1481	BILITER JOHN PAUL JR &	DEBRA GAY	204.39
1487	BILLITER BILLIE SUE	P O BOX 422	229.01
1488	BINGHAM EDA MARIE	HC 69 BOX 380	89.94
1500	BISHOP DWAYNE & CAROLYNE	P O BOX 150	27.67
1501	BISHOP DWAYNE E & CAROLYN A	P O BOX 150	108.34
1505	BISHOP THELMA	HC 69 BOX 210	359.07
1518	BLACKBURN BILLY	MELVIN KY 41650	65.37
1520	BLACKBURN CHARLOTTE	BOX 16	15.26
1526	BLACKBURN CURTIS & JAMIE	204 JOHN M STUMBO DRIVE	203.02
1527	BLACKBURN CURTIS D	PO BOX 508	115.93
1530	BLACKBURN DEBBIE & STEVIE	HC 70 BOX 75	59.39
1531	BLACKBURN DIANA S	PO BOX 1072	93.31
1534	BLACKBURN EARL DEAN	HC 66 BOX 2995	25.47
1544	BLACKBURN ESTILL & OLIVE	MELVIN KY 41650	83.72
1559	BLACKBURN GLENNEH C	HC 66 BOX 282	15.26
1568	BLACKBURN JAMES M & ROBERTA J	RT 1 BOX 243	362.68
1571	BLACKBURN JOHN HENRY	HC 66 BOX 23-47	437.13
1583	BLACKBURN LESTER & LINDA	DWALE KY 41621	23.70
1598	BLACKBURN OTTIS WAYNE	TEDDY LEE & DONALD RYAN	10.78
1599	BLACKBURN RANDALL L & JOYCE R	PO BOX 87	722.51
1600	BLACKBURN RAYMOND & ANNIE	PO BOX 411	98.41
1603	BLACKBURN RONALD M & DELILAH L	PO BOX 22	15.26
1621	BLACKBURNS LANDSCAPING	PO BOX 187	51.26
1625	BLAIR BILLY & MARJORIE	PO BOX 348	293.48
1633	BLAIR FRANKIE	P O BOX 16	14.73
1634	BLAIR FRANKIE & CUBA STEPHANIE	P O BOX 16	11.34
1635	BLAIR FRANKIE A	GENERAL DELIVERY	342.09
1638	BLAIR FREEL	MELVIN KY 41650	86.07
1642	BLAIR JOHN R	HC 66 BOX 135	296.86
1650	BLAIR RENIA	PO BOX 1047	48.08
1651	BLAIR RENIA JO HACKWORTH	PO BOX 245	25.47
1661	BLANKENSHIP CHARLENE	GENERAL DELIVERY	64.89
1681	BLANKENSHIP MARK	HC 69 BOX 8	252.76
1687	BLANKENSHIP RALPH & POLLY	PO BOX 127	231.16
1691	BLANKENSHIP TARNERY	C/O RENNIE & JUDY BLANKENSHIP	64.89
1694	BLANTON BILL	PO BOX 85	102.11
1696	BLANTON BILLY RAY	PRESTONSBURG KY 41653	14.16
1699	BLANTON DANNY	PO BOX 248	176.56
1700	BLANTON DOCK & ELSTIE	PO BOX 254	25.47
1713	BLANTON WAYNE R	GENERAL DELIVERY	83.52
1714	BLEVINS ALPHA	GENERAL DELIVERY	27.67
1715	BLEVINS AUDIE LEE	GENERAL DELIVERY	9.08
1719	BLEVINS CLYDE	TRAM KY 41663	52.48
1720	BLEVINS DANNY	P O BOX 33	188.97
1722	BLEVINS DOLLIE	TRAM KY 41663	226.19
1741	BLEVINS PORTY JR	TRAM KY 41663	126.93
1743	BLEVINS ROY & DOROTHY	2405 EAST STREET	21.01
1744	BLEVINS RUFUS	P O BOX 107	89.71
1748	BLEVINS VIRGINIA LEE (JOHNSON)	RT 1, BOX 344-9	138.55
1753	BLUE DIAMOND ENTERPRISES	HC 71 BOX 750	20.95
1778	BOLDEN JOE DAVID & RITA ANN	P O BOX 623	342.09
1798	BOND LOUIS	WEEKSBURY KY 41667	70.70
1801	BOOTH CORA	P O BOX 204	123.88



2096	BRANHAM EMMITT & BARBARA	HC 77 BOX 55	27.67	3201	CHAFFINS RICHARD & MARGIE	P O BOX 281	89.71
2106	BRANHAM FRED RONALD & JOAN	HC 71 BOX 1075	342.09	3206	CHAFFIN EDDIE & LANA	HC 66 BOX 1296	83.52
2115	BRANHAM GEORGE & TIANN	P O BOX 96	44.71	3207	CHAFFIN EDDIE & LANA	HC 71 BOX 1596	15.26
2139	BRANHAM LULA & BECKY	P O BOX 280	457.43	3208	CHAFFIN JERRY LYNN	P O BOX 772	308.17
2141	BRANHAM LYMAN CONRAD	& DEANE	126.93	3210	CHAFFIN MARTIN TYRONE & JILL G	P O BOX 23	70.70
2142	BRANHAM LYMAN CONRAD	& FRANCIS DIANE	188.97	3214	CHAMBERS LESTER	TEABERRY KY 41660	623.69
2149	BRANHAM OSCAR	C/O CARLOS BRANHAM	115.93	3217	CHANEY DANNY & SABRINA	P O BOX 368	523.99
2152	BRANHAM PAUL -ESTATE-	C/O LULA BRANHAM	102.16	3222	CHARLES GLEN	GENERAL DELIVERY	108.34
2153	BRANHAM PAUL G & PARELA	506 W ORCHARD	285.55	3224	CHARLES JIMMY OR THELMA LOU	HC 70 BOX 5014	32.25
2159	BRANHAM RAY OR MILDRED	RT 2 BOX 1232	126.98	3237	CHILDERS CLAUDE V & LISA F	P O BOX 41	275.83
2172	BRANHAM STEPHEN E	P O BOX 67	77.30	3241	CHILDERS GLEN M	HC 70 BOX 4030	206.39
2176	BRANHAM TERRY LEE	P O BOX 275	10.78	3242	CHILDERS HOMER	RT 1 BOX 295	15.26
2177	BRANHAM TERRY LEE	P O BOX 275	43.56	3244	CHILDERS JIMMY R	P O BOX 237	19.83
2178	BRANHAM TERRY LEE	516 SOUTH LAKE DRIVE	115.93	3252	CHILDERS LYNN	P O BOX 1104	48.08
2190	BRANHAM W S	P O BOX 634	135.17	3253	CHILDERS MARY B	P O BOX 765	189.45
2212	BROCK DEWEY C	US 23 SPEARS MOBILE HOME PARK	164.15	3272	CIRCLE N MINING COMPANY INC	1111 CARDINAL DRIVE	172.47
2215	BROCK PHILLIP	P O BOX 473	156.71	3293	CLARK BARBARA	P O BOX 70	102.11
2236	BROWN AILEEN & STANLEY COLLINS	WAYNE, SANDRA, & PATRICIA	57.44	3307	CLARK CHARLES	WEST GARRETT	115.77
2241	BROWN BILLY JO	P O BOX 250	499.17	3308	CLARK CHARLES	HC 78 BOX 710	23.21
2242	BROWN BURLEY & PHYLLIS	P O BOX 15	50.01	3309	CLARK CHARLES & BARBARA	P O BOX 250	164.15
2245	BROWN CHARLES EDWARD & DOROTHY	LANGLEY KY 41645	126.93	3310	CLARK CHARLES D & BARBARA	P O BOX 250	275.83
2248	BROWN COLUMBUS & OPAL JEAN	HC 68 BOX 265	126.93	3316	CLARK DEBORAH ANN	RT 2 BOX 1260	15.26
2252	BROWN DENNIS	WEST PRESTONSBURG KY 41668	31.14	3329	CLARK ELSIE	JOSEPH TRAILER COURT - CORN FORK	7.37
2257	BROWN EARL M	HC 78 BOX 115	346.57	3330	CLARK EMMALINE SR	1024 WEST CENTER	18.68
2258	BROWN EDGAR & SPARKLE	P O BOX 375	115.93	3334	CLARK FRANK & DOLLIE -ESTATE-	C/O HELEN GREEN	89.71
2259	BROWN EDGAR JR	HC 85 BOX 335	106.59	3336	CLARK GANELL	P O BOX 90	251.01
2263	BROWN ELLIS & VENETA	P O BOX 142	95.93	3349	CLARK GREGORY & TINA	15 NORTH HIGHLAND AVENUE	737.87
2264	BROWN ELLIS & VENETA	P O BOX 142	102.11	3359	CLARK JOHN	HC 66 BOX 95	72.95
2274	BROWN GORMAN & CAMLEE P	P O BOX 266	64.89	3361	CLARK JOSEPHINE -ESTATE-	C/O GRACE MILLER	16.01
2280	BROWN JIMMY	HC 70 BOX 241	60.52	3369	CLARK LUCY OSBORN	26 SPRING STREET, APT. A-21	8.92
2281	BROWN JIMMY	P O BOX 4005	93.31	3402	CLARK TIM	P O BOX 627	59.93
2282	BROWN JOHNNY	GENERAL DELIVERY	14.16	3404	CLARK TOMI MICHELLE NEWMAN	GENERAL DELIVERY	229.01
2294	BROWN RONDALL	P O BOX 86	35.11	3408	CLARK WAYNE	GENERAL DELIVERY	14.16
2296	BROWN ROSIE	HC 77 BOX 365	79.77	3409	CLARK WAYNE	GENERAL DELIVERY	27.67
2309	BROWN WILLIE & ROSIE	HC 77 BOX 365	300.64	3410	CLARK WAYNE W	P O BOX 205	59.39
2314	BROWNING ELIZABETH & WINLOCK	8430 ANTOINE, APT 303	233.67	3423	CLATWORTHY JOHNNY	HC 80 BOX 100	251.01
2320	BROWNING ILLEY B III	4036 NOTTAWAY DRIVE	254.06	3425	CLAY BOBBY & BRENDA	HC 89 BOX 419	158.91
2321	BROWNING JOSEPHINE M	GENERAL DELIVERY	15.14	3435	CLAY RHONDA	P O BOX 264	45.04
2332	BRYANT BERT T	P O BOX 101	14.16	3436	CLAY RHONDA R -ET AL-	HC 89 BOX 419	199.61
2344	BRYANT FRANK & BETHEL	P O BOX 138	210.92	3437	CLAY ROBERT & BRENDA	HC 89 BOX 419	15.26
2345	BRYANT FRANK & BETHEL	P O BOX 138	67.32	3438	CLAY ROCKY	HUEYSVILLE KY 41640	72.34
2351	BRYANT JESSE & MARGARET	BOX 141	48.08	3443	CLEMONS SANDRA M	P O BOX 27	14.16
2353	BRYANT JOHN H -ESTATE-	C/O DELBERT BRYANT	8.80	3459	CLICK DEBRA HURD	P O BOX 321	213.79
2370	BRYANT ROBERT & CAROL	GENERAL DELIVERY	59.39	3469	CLICK JAMES A & TERRY E	P O BOX 1146	88.79
2373	BRYANT TROY	MELVIN KY 41650	11.25	3470	CLICK JAMES E & DARLA S	P O BOX 383	14.16
2395	BUNGARDNER ORVILLE & LAVERNA	C/O FAIR BENTLEY JR & PAMELA	252.18	3471	CLICK JAMES E & DARLA S	P O BOX 383	33.89
2432	BURCHETT DENNIS BRYAN	HC 73 BOX 8030	52.48	3481	CLICK MIKE	P O BOX 822	93.31
2439	BURCHETT ERNEST GRAHAM	HC 71 BOX 305	399.91	3492	CLICK TIMOTHY	P O BOX 335	39.03
2440	BURCHETT ERNEST GRAHAM	& BERT QUENTIN	251.01	3504	CLIFTON W T	MELVIN KY 41650	10.32
2445	BURCHETT JOE, CHARLES & ELLEN	C/O COVA MCCOMIS	27.86	3507	CLINE CRAWFORD	BLAINE KY 41124	7.31
2446	BURCHETT JOHN ARCHER & JOAN	HC 74 BOX 195	375.09	3557	COALFIELD RECLAMATION INC	P O BOX 187	251.01
2471	BURCHETT JOHN M & JULIE M &	JOHN & JOANN BURCHETT	154.22	3561	COBURN BALLARD & MAGGIE -EST-	C/O EDNA COBURN HOWARD	58.71
2485	BURCHETT MARION V	1239 HUNTER AVENUE	7.39	3570	COBURN JOHN G & JANICE R	HQ U SAREUR - CNR 420 BOX 22	93.31
2486	BURCHETT MARYLAND & DEBRA M	P O BOX 373	14.16	3578	COCHRAN JOYCE ANN	HC 70 BOX 9985	624.79
2494	BURCHETT PAULA RENEE	21 BINGHAM STREET	14.16	3581	COLE AMY J	HC 74 BOX 465	64.89
2495	BURCHETT PAULA RENEE	21 BINGHAM STREET	14.16	3584	COLE DELMER D & AILEEN	P O BOX 294	499.17
2496	BURCHETT PAULA RENEE	21 BINGHAM STREET	133.16	3585	COLE DOROTHY SMITH	ROUTE 4 BOX 851M	121.61
2522	BURCHETT THELMA	P O BOX 804	33.89	3589	COLE HATTIE	C/O ERNIE L COLE	10.99
2523	BURCHETT TONY & CHARLOTTE	SOUTH LAKE DRIVE	387.32	3592	COLE JAMES	P O BOX 441	225.92
2537	BURCHFIELD RICK	P O BOX 408	523.99	3607	COLE VERNA	P O BOX 175	95.93
2542	BURGER CHARLES & EVIA	P O BOX 221	70.70	3613	COLEMAN CHESTER L & BRENDA	CALF CREEK	95.93
2546	BURKE BETSY M -ET AL-	VIRGIE KY 41572	36.77	3616	COLEMAN CLIFTON J & OSIEPHIN	P O BOX 262	313.05
2565	BURKE GREG F & LORETTA	GENERAL DELIVERY	150.99	3621	COLEMAN JESSIE	50 FORD DRIVE	127.24
2594	BURKE MILDRED	P O BOX 374	48.15	3622	COLEMAN JOHN H & PHYLLIS	HC 77 BOX 230	89.71
2599	BURKE PAUL	1997 LINWOOD AVENUE	14.16	3625	COLEMAN LINDA J &	CLINTON MICHAEL	36.77
2600	BURKE RANDALL DEAN	P O BOX 296	59.39	3638	COLEMAN WALKER T & MELISSA	HC 77 BOX 230	27.67
2606	BURKE STELLA J	VIRGIE KY 41572	31.14	3646	COLLETT RAFE	P O BOX 522	327.93
2619	BURKEY JOE H & GRETCHEN	P O BOX 74	52.48	3648	COLLEY JAMES R	HC 74 BOX 929	15.26
2629	BUSH BETTY JOE	P O BOX 1026	36.77	3663	COLLINS ARTHUR & LOIS	P O BOX 94	188.97
2630	BUSH BILLY & BENITA	HC 73 BOX 740	232.42	3679	COLLINS BENITA	HC 66 BOX 556	398.63
2631	BUSH BILLY D & BENITA	HC 73 BOX 740	37.60	3682	COLLINS BILL D & MARTHA	P O BOX 174	251.01
2638	BUSH GEORGE DAVID & JOYCE	P O BOX 86	455.17	3685	COLLINS BILLY R	HC 66 BOX 443	45.04
2640	BUSH JACK D & LINDA	RT 2 BOX 22	89.71	3692	COLLINS BUCKY	P O BOX 991	79.75
2663	BUTCHER IRENE	HYDENS TRAILER PARK	59.39	3695	COLLINS BUDDY & ISANIA	R 3, US 6 M - LOT #29	126.93
2666	BUTLER BESSIE	GENERAL DELIVERY	57.14	3706	COLLINS CLARENCE JR	20 EAST IOWA	151.75
2667	BUTLER CONNIE	HC 80 BOX 240	164.15	3715	COLLINS DEWEY & WIFE	ENDICOTT KY 41626	115.93
2668	BUTLER CONNIE	HC 80 BOX 240	148.04	3720	COLLINS EARL & ERNESTINE	HC 66 BOX 500	161.25
2671	BUTLER JAMES & NORMA	P O BOX 135	206.39	3721	COLLINS EARL & ERNESTINE	HC 66 BOX 500	82.01
2675	BUTLER THOMAS G	MELVIN KY 41650	52.60	3722	COLLINS EARL D	CORN FORK	59.39
2676	BUTLER TONY & ALLISON	GENERAL DELIVERY	37.60	3723	COLLINS EDDIE FRANK	WEEKSBURY KY 41667	115.93
2677	BUTLER TONY J	RT 1 BOX 1142	39.03	3724	COLLINS EDITH & ARNOLD COLE	P O BOX 294	16.41
2686	C & P RECLAMATION & SUPPLY	P O BOX 234	820.82	3725	COLLINS EDWARD	HC 66 BOX 2070	14.04
2691	CADE KATE	C/O ROBERTA CARTER	11.05	3737	COLLINS EVERETTE W	P O BOX 541	138.55
2695	CALDWELL DAVID	329 1/2 EDDY STREET	15.26	3739	COLLINS FLEM	PRESTONSBURG KY 41653	48.74
2703	CALDWELL LEE JAMES	P O BOX 65	18.37	3745	COLLINS GLADYS	P O BOX 346	5.11
2704	CALDWELL LORENE	& KATHERYN RICKMAN	11.05	3757	COLLINS HOLLIE	GENERAL DELIVERY	151.75
2708	CALHOUN ARLEN & WANDA	C/O DEBBIE LYNN BLACKBURN	229.01	3758	COLLINS IMA SUE KIDD	C/O DELLA KIDD	138.55
2709	CALHOUN BILL	1155 SOUTH LAKE DRIVE	56.01	3762	COLLINS JAMES & TEMPHORA	HC 72 BOX 284	37.19
2727	CALHOUN HENRY	HC 70 BOX 4055	70.70	3764	COLLINS JAMES DOUGLAS	& PEGGY SUE	183.78
2760	CAMPBELL BARBARA JOANN	P O BOX 21	77.30	3765	COLLINS JAMES V & PAULINE	HC 72 BOX 284	36.77
2769	CAMPBELL DAVE	HC 71 BOX 1365	342.09	3766	COLLINS JEFFREY A & SHERRY L	BOX 207 RICE BRANCH	254.12
2774	CAMPBELL EARL RAY & DEBBIE	BOX 5 - HAYO COURT	138.55	3767	COLLINS JEFFREY B	HC 66 BOX 2070	35.11
2780	CAMPBELL ELZIE RAY & BONNIE	HC 66 BOX 430	161.16	3768	COLLINS JERRY & BRENDA	P O BOX 470	138.55
2801	CAMPBELL LARRY	HC 88 BOX 440	27.67	3774	COLLINS JOHN F	P O BOX 209	89.71
2802	CAMPBELL LARRY & RITA	HC 88 BOX 440	27.67	3777	COLLINS JOHN LESTER	LACKEY KY 41643	313.05
2803	CAMPBELL LENVIL & LINDA	HC 71 BOX 1625	25.47	3786	COLLINS KENNETH & IMA	HC 74 BOX 150	15.26
2805	CAMPBELL LINDA FAYE & LENVIL	HC 71 BOX 1625	229.14	3787	COLLINS KERRIT	2323 BROGAN ROAD	115.93
2806	CAMPBELL LINVIL	HC 71 BOX 1625	27.72	3797	COLLINS LEWIS JR & EMMA	P O BOX 62	226.19
2833	CAMPBELL WILLIAM R & KAY	HC 71 BOX 185	274.24	3798	COLLINS LINDA	C/O DON GIBSON	11.05
2838	CANTRELL BILLY WENDELL -EST-	C/O LOIS CANTRELL	8.53	3800	COLLINS MALCOM	P O BOX 121	25.47
2839	CANTRELL TIMOTHY & SANDRA	P O BOX 155	40.07	3803	COLLINS MARSHA & GREG	P O BOX 201	45.04
2852	CARR BETTY J	316 SEATON DRIVE	19.23	3805	COLLINS MARY	P O BOX 27	40.07
2853	CARR BETTY J	316 SEATON DRIVE	55.79	3806	COLLINS MARY M	GENERAL DELIVERY	15.26
2857	CARR WINSTON	HC 66 BOX 1295	197.67	3807	COLLINS MAUDIE	HC 84 BOX 364	14.16
2858	CARR WINSTON & LORETTA	C & M CARPET	685.29	3815	COLLINS PATRICIA SUE	P O BOX 333	401.49
2859	CARR WINSTON & ROBERT MERRITT	HC 66 BOX 1295	151.75	3822	COLLINS RAYMOND	P O BOX 203	744.31
2865	CARROLL ADRIAN B	P O BOX 244	27.67	3823	COLLINS RAYMOND	P O BOX 203	18.05
2871	CARROLL BILLY GENE JR	& TERESA L	325.46	3825	COLLINS RHONDA L & RICKY	P O BOX 104	288.23
2879	CARROLL EVERETT DALE	GRETHEL KY 41631	58.71	3826	COLLINS RICHARD	P O BOX 118	34.52
2884	CARROLL IVAN EUGENE & MARY E	HC 77 BOX 2700	251.01	3827	COLLINS RILEY & CLARA H -ETAL	P O BOX 021	52.48
2888	CARROLL LOWELL T & BOGALINE	GRETHEL KY 41631	48.78	3836	COLLINS ROSETTA	P O BOX 671	40.07
2890	CARROLL RANDY & MARTHA	P O BOX 1044	198.90	3837	COLLINS ROSETTA	P O BOX 671	40.07
2894	CARROLL SUE	HC 84 BOX 54	31.14	3840	COLLINS RUBY J	5823 WEST MOUNTAIN PARKWAY	344.09
2896	CARROLL WALK & ELLEN	GENERAL DELIVERY	63.91	3852	COLLINS TIM & JODY	P O BOX 963	93.31
2913	CARTER PATRICIA	RT 6 BOX 117	206.39	3860	COLLINS WENDALL	HC 72 BOX 283	14.16
2929	CASE DARRELL & CAROLYN	P O BOX 371	120.70	3862	COLLINS WENDELL ALLEN	P O BOX 126B	59.39
2934	CASE ETHEL -ESTATE-	C/O FAIRLEY CASE	82.23	3872	COLLINS WORDEN	HC 80 BOX 375	61.62
2943	CASE KELLY R	P O BOX 73	85.41	3874	COLLUM J		



4295	CONN WILMER & PAULINE	HC 89 BOX 443	59.39
4296	CONN WILMER M & PAULINE	P O BOX 119	387.32
4309	CONWAY PAUL VERNON & KATHRYN	P O BOX 351	449.54
4314	COOK CAROL SUE	MELVIN KY 41650	14.16
4316	COOK EARL & BRENDA	MINNIE KY 41651	64.89
4323	COOK MARY SUE	P O BOX 206	138.55
4330	COOK RANDY & TERRA	TOPMOST KY 41862	36.77
4348	COOLEY CHRISTOPHER D	1232 FORD LANE	398.63
4354	COOLEY DOUG	P O BOX 113	21.48
4361	COOLEY HAROLD & OCTAVIA	P O BOX 188	46.30
4363	COOLEY HAROLD LESTER II	P O BOX 188	27.67
4364	COOLEY HAROLD W	239 MARY JANE LANE	568.25
4376	COOLEY JERRY THOMAS	& VALERIE J	313.05
4379	COOLEY LESSIE M	310 WESTVIEW MANOR	10.83
4385	COOLEY OCTAVIA ANN S	P O BOX 188	40.07
4387	COOLEY ORVILLE G -ESTATE-	EASTERN KY 41622	375.20
4401	COOLEY TIMOTHY CRAIG & GAIL	HC 70 BOX 4075	398.63
4407	COOPER DULA	HC 78 BOX 559	251.34
4409	COOPER JOAN	P O BOX 206	126.93
4411	COOPER WILBURN	P O BOX 24	201.40
4412	COOTS LONNIE	WELLS TRAILER PARK	108.02
4413	COOTS LONNIE & LORI	GENERAL DELIVERY	59.39
4424	CORDIAL CLIFFORD	HC 80 BOX 390	235.78
4439	CORNETTE WILBURN D & GERADLINE	P O BOX 91	110.30
4465	COX MYRTLE	1838 PINEWOOD ROAD	14.38
4467	COX THOMAS W	COX AUTO PARTS	850.95
4475	CRACE BILLY JOE & DELIA SUE	P O BOX 129	58.71
4476	CRACE BILLY JOE & DELIA SUE	ALLEN KY 41601	31.40
4477	CRACE CHARLES E	HC 71 BOX 59	19.83
4480	CRACE JAMES	HC 71 BOX 76	39.03
4481	CRACE JAMES S & ELIZABETH	HC 71 BOX 76	477.79
4482	CRACE SHARON SUE	309 PIRARIE ROAD	14.96
4486	CRAFT BILL & MARY	P O BOX 21	14.16
4490	CRAFT DELLA	P O BOX 25	67.37
4500	CRAFT JOHNNIE	105 THIRD AVENUE	20.95
4502	CRAFT LINDA WELLS	P O BOX 584	489.09
4504	CRAFT PALMER & DELLA	P O BOX 25	437.13
4506	CRAFT ROBERT	P O BOX 573	56.01
4518	CRAM BONNIE	P O BOX 103	102.11
4524	CRAWFORD DONALD R & LAURA	P O BOX 248	151.75
4544	CRIDER BELVRA & AVONELLE M	HC 66 BOX 1916	64.89
4545	CRIDER BELVRA & AVONELLE M	HC 66 BOX 1916	57.44
4546	CRIDER BELVRA JR	& ETTA M LAFFERTY	75.22
4553	CRIDER CHARLES R & CONNIE CARR	HC 66 BOX 395	104.62
4558	CRIDER JEWELL	HC 66 BOX 395	19.83
4561	CRIDER MARIE	42 HIBISCUS AVENUE	24.36
4564	CRIDER PAUL D & DIANA W	HC 66 BOX 315	103.51
4565	CRIDER PAUL D & DIANA W	HC 66 BOX 315	70.70
4567	CRIDER PHYLISS FAYE	P O BOX 323	64.82
4587	CRISP DAVID MICAH & MARTHA	MARYN KY 41649	568.25
4589	CRISP DENNIS JOEL & ELDA	P O BOX 351	25.47
4596	CRISP EVERETT MARION	P O BOX 644	27.67
4599	CRISP FRANCIS	C/O ARTHUR CRISP	25.47
4600	CRISP GENEVA R	P O BOX 644	82.01
4602	CRISP GEORGE & BRENDA	DRIFT KY 41619	138.55
4612	CRISP JOHN & JENA	DELORES & GERMAN STUMBO	154.22
4613	CRISP JOHNNY RAY & LINDA SUE	P O BOX 224	21.48
4614	CRISP KAREN	BEVINSVILLE KY 41606	455.17
4616	CRISP KENDALL & BILLIE	AUXIER KY 41602	253.88
4618	CRISP KENNETH OR VICKI H	RORER TRAILER COURT	65.07
4637	CRISP W D -WHEELER-	C/O JIMMY THACKER	206.39
4644	CROSS KIM	P O BOX 172	106.88
4646	CROSS TOMMIE MEADE	995 DROVER	10.32
4647	CROW CLARICE	HC 75 BOX 470	102.11
4650	CROME JUDY	GENERAL DELIVERY	89.71
4654	CRUM ALAN & SUSAN	HC 89 BOX 281	17.73
4655	CRUM ALBERT & CLARA & SOLA	P O BOX 223	165.40
4663	CRUM BRENDA	GOBLE ROBERTS SUBDIVISION	473.27
4668	CRUM CLIFFORD & NELLA GAYE	P O BOX 23	188.97
4669	CRUM CLIFFORD & NELLA GAYE	P O BOX 23	300.64
4678	CRUM ELVIS & YOLANDA	P O BOX 167	108.34
4679	CRUM ERNEST KENDALL & HEIRS	WAYLAND KY 41666	26.29
4687	CRUM GARY LEE -ETAL-	GENERAL DELIVERY	151.75
4688	CRUM GARY ROGER & BRENDA J	P O BOX 75	47.52
4692	CRUM HAROLD & MARY LOU	P O BOX 1065	48.08
4693	CRUM HAROLD & MARY LOU	P O BOX 1065	157.97
4699	CRUM JIMMY D	P O BOX 1148	87.68
4703	CRUM LARRY H & SHERRY	HC 86 BOX 426	14.16
4710	CRUM MARY	HC 79 BOX 795	35.11
4719	CRUM SHIRLEY F	P O BOX 754	31.14
4720	CRUM SHIRLEY F	P O BOX 754	692.97
4723	CRUM STEVEN	HC 89 BOX 281	89.71
4728	CRUM TONY & SWEILA	HC 80 BOX 180	499.17
4731	CRUM VIRGIL	P O BOX 397	54.96
4732	CRUM VIRGIL	P O BOX 397	22.71
4744	CUB BRANCH DEVELOPMENT COMPANY	P O BOX 1491	313.05
4748	CURNUTTE BILLY JR	P O BOX 10	29.99
4758	CURRY LOIS JEAN	P O BOX 800	206.39
4769	DALE ANNA	C/O JOYCE L HICKS	127.59
4770	DALE JAMES A & ARCHIE B	P O BOX 27	102.29
4786	DAMRON DENISE & CHILDREN	P O BOX 16	14.16
4788	DAMRON EASEL	P O BOX 121	7.81
4793	DAMRON HERBERT K & GLORIA	P O BOX 231	156.71
4803	DAMRON RONALD	RT 1 BOX 420	104.59
4804	DAMRON RONNIE	RT 1 BOX 420	15.26
4807	DAMRON TARSLEY	ALLEN KY 41601	58.71
4818	DANIEL DONALD H	P O BOX 43	36.77
4828	DANIELS FREDDIE	HC 85 BOX 210	74.82
4852	DANIELS REGINA L	P O BOX 446	123.22
4857	DANIELS TUNIS M	HC 77 BOX 220	72.34
4860	DANNEMILLER WILLIAM B	3671 EL ROAD	12.64
4879	DAVIDSON DELLA RENE	P O BOX 35	64.89
4898	DAVIS ELIZABETH A ADMRX	29 GREEN ACRES	14.00
4903	DAVIS FLOYD DEAN & PATTY SUE	HC 68 BOX 35	26.07
4904	DAVIS FLOYD DEAN & PATTY SUE	HC 68 BOX 35	32.63
4947	DAVIS WILLIAM L & MARTHA CAROL	P O BOX 296	604.66
4992	DEBOARD DARLENE CALDWELL	4720 LEWISBURG ROAD	6.25
4993	DEBOARD DENNIS & JANICE	HC 71 BOX 1624	155.53
5000	DELONG BILL & EULA ANN	HC 68 BOX 125	220.01
5007	DELONG WILLIE & EULA	GENERAL DELIVERY	115.77
5008	DELONG WILLIE (BILL) & EULA A	HC 68 BOX 125	126.93
5009	DELPONT BUDDIE R & WILLIE	HC 89 BOX 880	118.25
5011	DEMPSEY ORVILLE & PATRICIA	HC 68 BOX 475	56.01
5033	DEROSSETT CAROLYN	HC 89 BOX 826	40.07
5035	DEROSSETT CRATA	3816 HIGH GATE ROAD	48.10
5041	DEROSSETT DEGARMO	P O BOX 136 - HENDOTA VILLAGE	86.53
5044	DEROSSETT DOUG & ANNALENE	ALLEN KY 41601	499.17
5045	DEROSSETT ED & CAROLYN	P O BOX 613	31.14
5050	DEROSSETT FRANK	HC 66 BOX 1292	437.13
5055	DEROSSETT HAROLD E & SAUNDRA	P O BOX 61	115.93
5057	DEROSSETT JAMES	AUXIER KY 41602	40.17
5058	DEROSSETT JAMES ED & CAROLYN	P O BOX 71	108.02
5084	DEROSSETT PAUL	P O BOX 1117	14.16
5086	DEROSSETT ROBERT MATTHEW &	JANIE D	48.08
5088	DEROSSETT SAUNDRA	HC 71	36.77
5096	DEROSSETT WILLIAM T	P O BOX 102	251.01
5097	DEROSSETT WILLIAM THOMAS	P O BOX 102	15.26
5120	DILLION MARY O & JAMES W &	EULIUS R OSBORNE	64.89
5121	DILLION RONNIE & CAROL	DANA KY 41615	300.64
5122	DILLION RONNIE & CAROLINE	HC 74 BOX 845	9.08
5160	DINGUS KATHLEEN M	HC 79 BOX 207	14.16
5161	DINGUS KEITH	RT 1 - MIDDLE CREEK	69.85
5193	DITTY BILL	HC 69 BOX 160	359.07
5194	DITTY TERESA	HC 69 BOX 160	14.16
5198	DIXON GREGORY & KATHY	C/O HOMER HACKWORTH	25.47
5199	DIXON GREGORY KEITH & KATHY	HC 70 BOX 4005	348.88
5225	DORTON HARRY	GENERAL DELIVERY	9.08
5228	DORTON RICKY	P O BOX 456	118.19
5252	DOTSON MARTHA	P O BOX 1024	88.79
5264	DOVE GRACIE	HALO KY 41633	8.53
5278	DUDDLESON ERNEST JR & MARY K	P O BOX 172	342.38
5288	DUFF BILLY W & JOYCE A	P O BOX 129	300.64
5292	DUFF DWIGHT D & LISA	P O BOX 231	93.31
5293	DUFF EDDIE	P O BOX 143	99.64
5299	DUFF MARY	P O BOX 353	45.04
5306	DUNCAN ALAN CURTIS & SHARON G	P O BOX 141	251.01
5307	DUNCAN EARL JUNIOR & CORA D	HC 71 BOX 880	296.86
5310	DUNCAN HOLLIE M	P O BOX 366	586.03
5311	DUNCAN HOLLY	DBA HOLLY'S BARBER SHOP	151.75
5317	DUNCAN STEPHEN CRAWFORD	P O BOX 141	102.11
5319	DUNFEE MICHAEL	EASTERN KY 41622	33.89
5323	DUNN LOU JEAN	STAR ROUTE 1 BOX 23119	11.93
5327	DUTTON JOHNNY & MARY	WEEKSBURY KY 41667	50.34
5335	DYE ED	WAYLAND KY 41666	8.31
5338	DYE JAMES KENT & RITA	HC 78 BOX 725	15.26
5339	DYE JAMES KENT & RITA D	P O BOX 725	128.47
5344	DYE KENNEL	P O BOX 454	45.89
5351	DYE TIMOTHY RAY & VICKIE	P O BOX 725	151.75
5353	DYE WOODROW JR & REBECCA	P O BOX 399	33.89
5356	E & R TIRE COMPANY	C/O REBECCA REYNOLDS MORRIS	64.89
5369	EAST KENTUCKY HOMES INC	P O BOX 332	102.37
5377	EASTERN KY EXPLORATION	P O BOX 1571	352.22
5384	ECKERT CHARLES -ESTATE-	WAYLAND KY 41666	13.78

5388	EDMONDS EDITH J	P O BOX 63	95.93
5390	EDMONDS JERRY NEAL & PATTY	P O BOX 14	58.71
5397	ELDRIDGE KATHERN	P O BOX 146	73.59
5414	ELKINS LOU ANN -ESTATE-	C/O WOODROW ELKINS	126.93
5416	ELKINS MARY ALICE	HC 70 BOX 4020	319.47
5419	ELKINS RANDALL	HC 73 BOX 6375	89.71
5432	ELLIOTT CLINES & ESTA	HC 78 BOX 460	151.75
5434	ELLIOTT DONALD & MAYE	HC 84 BOX 48	14.16
5440	ELLIOTT GARY L	HC 89 BOX 840	102.11
5441	ELLIOTT GARY LYNN	& FRANCIS GAIL	64.89
5455	ELLIOTT PHILLIP D	P O BOX 106	590.87
5456	ELLIOTT PINK	HC 78 BOX 460	50.03
5458	ELLIOTT RANEY -ESTATE-	C/O MARY D GRITTFITH	108.34
5460	ELLIOTT RONALD OP CAROLYN	HC 84 BOX 47	79.75
5461	ELLIOTT ROOSEVELT & NATALIE	P O BOX 43	84.26
5462	ELLIOTT ROXIE B	LIGON KY 41604	28.11
5467	ELLIOTT VICTOR & SYLVIA	MCDOWELL KY 41647	25.28
5472	ELLIOTT WILBURN	P O BOX 338	61.18
5473	ELLIOTT WILEY	GARRETT KY 41630	499.17
5474	ELLIOTT WILEY & PHYLLIS	P O BOX 112	226.76
5481	ELLIS DON	STEPHENS TRAILER PARK	49.22
5483	ELLIS GRACE	P O BOX 694	387.32
5485	ELLIS OLLIE F	P O BOX 45	53.76
5490	ELLIS VICKIE D	HC 71 BOX 1040	658.71
5491	ELSTE WANDA	P O BOX 1138	34.52
5492	ELSTE WANDA E	HC 66 BOX 2730	187.63
5497	EMERICK MARY L -ESTATE-	C/O J R SIMPSON	53.76
5501	ENDICOTT BILL	ENDICOTT KY 41626	14.16
5502	ENDICOTT BILLY WALKER	P O BOX 514	15.26
5504	ENDICOTT ELVA JR	HC 66 BOX 1735	57.44
5508	ENDICOTT JAMES & LOUISE	RT 1 BOX W15	48.78
5511	ENDICOTT REDA	P O BOX 127	93.31
5516	ENERPRO INC	176 RIVERSIDE AVENUE	3,725.25
5519	ENGLAND GEORGE	CLAYPOOL INDIANA 46510	40.37
5521	ENGLAND ROBERT E	HC 72 BOX 350	561.21
5526	ENGLE INA GENE	WHEELWRIGHT KY 41669	70.70
5535	EPLIN CHRIS & CYNTHIA	P O BOX 491 - MARE CREEK	89.94
5536	EPLIN CHRISTOPHER & CYNTHIA	P O BOX 491	144.22
5540	EPENBAUGH EDWIN M & RITA	HC 71 BOX 1625	43.56
5551	ETEP BILLY JAMES	359 FOURTH STREET NW	20.10
5558	ETI EXPLOSIVES TECHNOLOGIES	ROCKWOOD OFFICE	690.13
5559	EVANS BILL	MCDOWELL KY 41647	32.63
5590	EVANS ROBERT & CONNIE	GENERAL DELIVERY	42.55
5599	EXLEY WAYNE C	P O BOX 245	568.25
5608	FAINE GARY	P O BOX 230	172.47
5610	FAINE HARRY KEITH	OR KIMBERLY C DORTON	23.21
5633	FANNIN JERRY & VIRGINIA F	300 RIVERSIDE DRIVE	438.23
5646	FARLER RAY	P O BOX 215	86.21
5648	FARLEY E R	LIGON KY 41604	35.40
5654	FARMWELL SUSPENSE	C/O ASHLAND OIL	25.72
5659	FELTNER VONDAL	P O BOX 714	112.55
5660	FENDER ZADE	P O BOX 310	155.48
5684	FIELDS ELEANOR	ALLEN KY 41601	102.11
5691	FIELDS LILLIE MAE	P O BOX 30	8.81
5694	FIELDS SHEILA; DENISE KEENE;	DONNA BENTLEY; DANNY &	108.85
5810	FLANERY BOBBY JOE & EDITH FAYE	P O BOX 237	14.16
5816	FLANERY GRANISON L		



Table with multiple columns listing names, addresses, and amounts. Includes entries such as GOBLE LARRY D & DEBBIE, HALL JIMMY D, HAMILTON AWA, etc.



8461	HANDSHOE BILLY	NC 88 BOX 785	37.60
8475	HANDSHOE LITTLE ANDY	P O BOX 41	9.73
8497	HARKINS BRUCE S	5727 SW 82ND STREET	128.45
8498	HARKINS BUILDERS INC	1321 GRAFTON DRIVE	252.97
8510	HARKINS W SCOTT	AIF 134 PADDOCK DRIVE	18.84
8513	HARLESS EDWARD P & ANNABELLE	P O BOX 132	61.18
8518	HARLESS JAMES S & CLARA G	HC 66 BOX 1170	433.42
8523	HARLEY A J	P O BOX 408	89.94
8538	HARMON JIMMY D	LANGLEY KY 41645	59.93
8541	HARMON LINZIE JOE & MARLENE	HC 74 BOX 145	130.64
8542	HARMON NAPOLION & MELEATHIE	P O BOX 41	8.53
8566	HARRIS CHARLES THOMAS -AGENT-	EMMA KY 41625	14.80
8569	HARRIS DEAN	WEST PRESTONSBURG KY 41668	14.16
8573	HARRIS ESTELLE B	P O BOX 342	222.49
8576	HARRIS FRED -TRUSTEE-	11201 SOUTHWEST 111 STREET	103.76
8577	HARRIS GARY & ANNETTE	HC 66 BOX 2220	102.37
8578	HARRIS GARY DOUGLAS	ROUTE 1	15.26
8589	HARRIS JAMES	P O BOX 148	52.60
8590	HARRIS JAMES & NORMA F	P O BOX 148	8.53
8594	HARRIS JOE W JR	HC 71 BOX 462	15.26
8595	HARRIS JOE W JR	HC 71 BOX 462	499.17
8600	HARRIS KEITH	P O BOX 723	70.70
8612	HARRIS RESSIE	53 1/2 EAST FIRST AVENUE	5.69
8620	HARRIS RUDY	HC 66 BOX 600	376.01
8628	HARRIS WAYNE	HC 66 BOX 600	59.39
8629	HARRIS WILLIAM	HC 66 BOX 172	99.64
8631	HARRISON EDNA	P O BOX 235	40.07
8636	HART DENA	P O BOX 251	342.09
8643	HARVEL ALLIE -ESTATE-	BETSY LAYNE KY 41605	157.97
8648	HARVEY CHARLES & HERRA	P O BOX 299	126.93
8649	HARVEY DAVE & LEILA	HC 85 BOX 335	27.67
8650	HARVEY DAVE & LEILA	HC 85 BOX 335	247.30
8651	HARVEY DAVE & LEILA	HC 85 BOX 335	15.26
8652	HARVEY DAVE & LEILA	C/O DOUGLAS A & CAROLYN HARVEY	313.05
8653	HARVEY DEVELOPMENT COMPANY INC	WHEELWRIGHT KY 41669	31.14
8656	HARVEY JOSTIE -ESTATE-	C/O JOE HARVEY	52.83
8657	HARVEY LEILA & DAVE	HC 85 BOX 335	174.09
8678	HATFIELD DAISY	C/O GARY HATFIELD	126.93
8681	HATFIELD DONALD & GEORGIA	P O BOX 108	623.25
8693	HATFIELD RONALD	GENERAL DELIVERY	35.83
8694	HATFIELD RONALD & SAMMIE	JACK ARNETT BRANCH	25.47
8696	HATFIELD SARAH MAE	C/O MICHAEL HATFIELD	70.70
8699	HATTON C R	P O BOX 149	1,399.00
8706	HAWKEYE ELKHORN COAL COMPANY	PIKEVILLE KY 41501	51.68
8709	HAYDEN HEBERT	HCR 73	43.56
8711	HAYDEN HERBERT	HCR 73	14.16
8742	HAYES JAMES B & MARCELLA	P O BOX 311	174.09
8745	HAYES JO ANN	MARTIN KY 41649	14.16
8770	HAYES SHEILA	P O BOX 96	165.40
8774	HAYES VANCE JR	BEAVER KY 41604	40.07
8778	HAYS ROBERT UGENE	ROUTE 1 BOX 31	25.94
8783	HAYWARD SCOTT	P O BOX 473	165.40
8801	HEATH STEVE N	HC 70 BOX 561	95.57
8809	HEINTZELMAN CLYDIA	HC 88 BOX 750	176.56
8818	HELMHOLDLAR JAMES E &	ROSEMARY R	964.03
8825	HENDERSON EDDIE & CLAUDETTE	MCDOWELL KY 41647	52.48
8826	HENDERSON JAMES RAY	1052 ELIZABETH AVENUE	37.87
8827	HENDERSON MINT -ESTATE-	C/O HENRY HENDERSON	16.85
8844	HENSLEY THELMA JEANNE	P O BOX 301	253.76
8851	HENSON DARLENE & GIGI REMEE	P O BOX 10	195.20
8862	HENSON RICHARD & DARLENE	BEAVER KY 41604	15.26
8869	HERALD JEFF MRS	C/O STELLA DAVIS	11.05
8879	HERRELL BERTHA	PRESTONSBURG KY 41653	25.47
8889	HMH HEAVY HAULING & WRECKER	C/O TODD HAMILTON	27.67
8892	HICKS ANDY & MINDY -ESTATE-	C/O THEODORE FRAZIER	9.08
8896	HICKS BALLARD	TOPMOST KY 41862	226.19
8905	HICKS CHARLES	HC 88 BOX 455	71.12
8908	HICKS CHARLES & THELMA	HC 88 BOX 455	15.26
8925	HICKS EDGEL	LANGLEY KY 41645	40.07
8935	HICKS ETHEL JOEY & BONNIE	P O BOX 104	15.26
8936	HICKS ETHEL & IRMA LEE	HC 80 BOX 340	247.30
8953	HICKS JERRY & ALMA KAY	HC 85 BOX 492	126.93
8954	HICKS JETHRO & JANICE	HC 80 BOX 132	271.18
8972	HICKS MILLIE -ESTATE-	C/O MARY CASTLE	10.65
8973	HICKS MONROW	LIMA OHIO 45801	19.83
8974	HICKS ODIS	P O BOX 61	251.01
8975	HICKS PATRICK	P O BOX 374	53.76
8976	HICKS PATRICK K & OR TERRY	P O BOX 374	150.99
8984	HICKS RONNIE	HC 80 BOX 335	50.01
8992	HICKS THELMA & LOWELL PARSONS	LOT 20 AUXIER ROAD	167.95
8996	HICKS TOMMY	MELVIN KY 41650	47.82
8997	HICKS TOMMY DEAN	GENERAL DELIVERY	64.89
8998	HICKS VICTOR	213 IMPERIAL DRIVE	77.30
9010	HIGHLAND CAT SCANNING INC	P O BOX 267 - US 23 NORTH	726.38
9013	HIGHLANDS MEDICAL PLAZA	#3 COLLEGE LANE	2,151.37
9024	HILL JERRY LEE	GENERAL DELIVERY	48.08
9027	HILL JOHN T & CURLY L	662 UNIVERSITY DRIVE	534.33
9037	HILL TAMMY	PRESTONSBURG KY 41653	59.39
9050	HINKLE BEVERLY LOVERN	P O BOX 1439	474.35
9058	HITCHCOCK RONNIE & RUBY	P O BOX 51	262.93
9059	HITCHCOCK RUBY	P O BOX 51	146.48
9060	HITCHCOCK WILLIAM & DELLA	HC 70 BOX 730	42.45
9068	HOBSON DANA	BOX 314 - COAL RUN HILL	15.26
9069	HOBSON DANA	BOX 314 - COAL RUN HILL	44.20
9076	HOBSON ROBERT L & WENDY C	GENERAL DELIVERY	80.90
9111	HOLBROOK FANN L	1817 PACIFIC AVENUE	52.48
9113	HOLBROOK HELENA	P O BOX 1181	206.39
9127	HOLBROOK MARTIN THOMAS & BETTY	BOX 204 HALLS BRANCH	129.17
9131	HOLBROOK RANDALL CARL &	PRISCILLA	342.09
9139	HOLLAND CAROL B	NORTH LAKE DRIVE	105.63
9141	HOLLAND CLAYTON & CAROL	PRESTONSBURG KY 41653	274.24
9147	HOLLER NANCY L	M & D MOBILE HOME PARK	175.87
9153	HOLT EVAN -ESTATE-	C/O NOUSIE WASON	15.29
9159	HOLTHOUSE JACK E	& RONNIE & BARBARA HORNE	89.71
9168	HONEYCUTT DAVID & CATHELENE	GENERAL DELIVERY	17.73
9179	HONEYCUTT ROGER	P O BOX 312	45.83
9184	HOOD RALPH	P O BOX 291	404.31
9185	HOOD RALPH & BLANCHE F	P O BOX 291	229.01
9186	HOOD RALPH & BLANCHE F	P O BOX 291	229.01
9187	HOOD ROBERT & SARAH LEE	WHEELWRIGHT KY 41669	36.77
9188	HOOD ROBERT & SARALENE	P O BOX 271	67.32
9189	HOOD ROBERT & SARALENE	P O BOX 271	31.14
9190	HOOD ROBERT & SARALENE	P O BOX 271	161.16
9191	HOOD SHIRLEY	P O BOX 81	66.97
9195	HOOPER BOMEKA	619 EAST WAYNE STREET	183.78
9203	HOOPER PEGGY	P O BOX 93	99.64
9213	HOPKINS JANICE & ROBERT	P O BOX 472	284.53
9214	HOPKINS JOE	HAROLD KY 41635	499.17
9215	HOPKINS JOHN C -ESTATE-	LINDA HOPKINS STEELE	293.40
9241	HORN DONALD J	1312 RIVERVIEW LANE	112.55
9242	HORN DONALD L &	SARUEL & GERALD HANSBACK	92.75
9246	HORN EMMA LOU & DEXTER	26 BINGHAM STREET	344.09
9248	HORN GREG	BRIARWOOD ADDITION	16.41
9249	HORN GREGORY L	4 CIRCLE DRIVE - BRIARWOOD	76.37
9254	HORN JOHN	HC 72 BOX 356	24.01
9263	HORN PHILLIP & CAROL	BOX 131 RIVERVIEW LANE	133.16
9268	HORNE CLARENCE & LULA	HC 72 BOX 356	62.42
9271	HORNE JOHN D & SHARON K	HUNTER KY 41641	53.76
9284	HOWARD AARON & AILEEN	HC 85 BOX 160	561.21
9290	HOWARD ANNIE	HUEYSVILLE KY 41640	27.44
9291	HOWARD BERLIN	HUEYSVILLE KY 41640	67.09
9309	HOWARD GEORGE	P O BOX 321	64.89
9381	HOWARD WILLARD	MALES KY 41573	21.51
9388	HOWELL ALAN RAY & LUCY MARIE	P O BOX 109	461.95
9392	HOWELL ANZIE	HC 77 BOX 1020	40.07
9395	HOWELL BEE -ESTATE-	MCDOWELL KY 41647	7.13
9399	HOWELL BOBBY GENE	SPRADLIN BRANCH	8.64
9402	HOWELL CALVIN	HC 80 BOX 300	201.38
9403	HOWELL CALVIN & CLEOPATRA	HC 80 BOX 300	375.09
9404	HOWELL CARL DEAN	P O BOX 122	238.60
9426	HOWELL DOROTHY	HC 66 BOX 1405	58.71
9427	HOWELL DOROTHY	HC 66 BOX 1405	26.45
9439	HOWELL FAIR DOUG	P O BOX 105	37.60
9444	HOWELL FRED -ESTATE-	C/O JAMES E HOWELL	211.69
9449	HOWELL GERALDINE	HC 77 BOX 340	89.71
9453	HOWELL HAROLD & LUCY	P O BOX 43	145.56
9471	HOWELL JANICE	HC 73 BOX 8090	102.11
9472	HOWELL JANICE & RITA	8 STANLEY TACKETT	375.09
9483	HOWELL JOHN S ANN	P O BOX 3184	9.08
9486	HOWELL JOHN WILLIAM & ROTUNDA	BEAVER KY 41604	17.73
9487	HOWELL JOHNNY & ILENE	P O BOX 31	14.16
9495	HOWELL LARRY	DANA KY 41615	15.26
9501	HOWELL LIZZIE	C/O COLUMBIA NATURAL RESOURCES	14.38
9506	HOWELL NELLA	MCDOWELL KY 41647	114.52
9533	HOWELL SCOTTY HOWARD & SANDRA	HC 71 BOX 693	15.87
9535	HOWELL STONEY & DELORIS	HC 78 BOX 665	77.30
9536	HOWELL SUE	ALLEN KY 41601	59.39
9544	HOWELL TEDDIE	MCDOWELL KY 41647	33.89
9545	HOWELL TERESA LYN B	WYLAND KY 41666	226.63
9552	HOWELL WANDA K	DANA KY 41615	14.16
9560	HOWELL WILLIE	P O BOX 162	35.11
9561	HOWELL WILLIE & LAURA MARGARET	P O BOX 162	110.82
9564	HOWELL YVONNEZ VIRGIE SCALF	-ET AL- C/O COLEY D BOYD	229.85
9569	HUDDESTON JAMES & JANICE	GENERAL DELIVERY	113.68
9572	HUDSON DELLA	MELVIN KY 41650	31.48
9584	HUFFMAN DORIS	ROUTE 1 BOX 605	189.45
9587	HUFFMAN JOHNNY & PATTY	HC 66 BOX 523	455.17
9596	HUGHES BILL & DARLENE	BILL & SAMS WELDING	251.63
9597	HUGHES BILL R & DARLENE	P O BOX 331	113.68

9604	HUGHES CHARLES & IRENE	HC 70	14.16
9612	HUGHES EDGAR & PAULETTA	HC 74 BOX 755	207.60
9614	HUGHES ESTILL	LACKEY KY 41643	102.11
9625	HUGHES JAMES A & ASSOCIATES	2560 RICHMOND ROAD SUITE 200	1,246.73
9626	HUGHES JIMMY D & CHARLOTTE	GARRETT KY 41630	151.75
9628	HUGHES KENNETH RAY & MARY	P O BOX 163	474.35
9634	HUGHES OLIVER & DOLLIE	BLUE RIVER KY 41607	102.11
9636	HUGHES PAMALIA	GENERAL DELIVERY	15.26
9637	HUGHES PAMELA	P O BOX 226	82.26
9644	HUGHES RICK	HC 66 BOX 1222	46.30
9649	HUGHES ROBERT JR & PAMALA	P O BOX 226	72.34
9652	HUGHES STEVEN & JEFFREY	P O BOX 547	206.39
9656	HUGHES WILLIE	P O BOX 032	50.01
9665	HUNT ANNA LEE & VELMER	C/O ANN CALDWELL	229.01
9669	HUNT BOBBY	STANVILLE KY 41659	15.26
9670	HUNT BOBBY	GENERAL DELIVERY	15.26
9672	HUNT CATHERINE	HC 77 BOX 100	40.89
9674	HUNT CHARLES D & EULAVENE	P O BOX 379	40.51
9677	HUNT DANIEL	HC 66 BOX 540	183.78
9679	HUNT DONALD RAY & THELMA JOAN	STANVILLE KY 41659	15.26
9681	HUNT ETHEL OUSLEY	P O BOX 157	102.22
9686	HUNT FRANKLIN KEITH	P O BOX 438	18.63
9687	HUNT FRANKLIN KEITH	P O BOX 438	78.43
9688	HUNT FRANKLIN KEITH &	VICKI LAVONNE	121.61
9689	HUNT FRED	STAR ROUTE 356	40.47
9694	HUNT GREG	ROUTE 1	43.80
9696	HUNT GREG	GENERAL DELIVERY	33.89
9697	HUNT GREG	P O BOX 341	15.26
9698	HUNT GREG	STANVILLE KY 41659	15.26
9706	HUNT JOHN RYON	HOMAKER KY 41639	251.63
9707	HUNT JOHN TIMOTHY	HC 66 BOX 1876	474.35
9708	HUNT JOHNNY M	P O BOX 1295	850.95
9732	HUNT RANDOLPH	STAR ROUTE 1	15.26
9737	HUNT RONALD G & VIVIAN TITTLE	GENERAL DELIVERY	520.79
9741	HUNT STEVIE	STANVILLE KY 41659	251.01
9742	HUNT TIM & TINA	HC 66 BOX 540	70.70
9743	HUNT TIMOTHY	ROUTE 2 BOX 49	14.16
9748	HUNTER ARLEY & BRENDA	P O BOX 1017	71.12
9749	HUNTER ARNOLD	50 FORD STREET	77.25
9757	HUNTER BRENDA & ARLEY	P O BOX 1017	399.91
9758	HUNTER BRENDA & ARLEY	P O BOX 1017	188.97
9765	HUNTER CECIL & MARTHA	HC 84 BOX 61	297.52
9779	HUNTER ELVIS & MARY	GENERAL DELIVERY	161.16
9784	HUNTER GARY LEE & BRENDA SUE	HC 74 BOX 290	176.56
9785	HUNTER HAZEL	1146 EAST STREET	225.63
9794	HUNTER JEFFERY & OCIE	P O BOX 016	59.39
9797	HUNTER JOHN PAUL & NOVELLA	GENERAL DELIVERY	25.19
9816	HUNTER ROY & SUSAN	HC 74 BOX 35	138.55
9819	HUNTER SUSAN	HC 74 BOX 35	14.16
9833	HURT HARGIS & PATRICIA	WILLOW LANE	229.01
9841	HUTCHINSON CHARLES & DORIS	HALL	77.30
9842	HUTCHINSON CHARLES RAY	P O BOX 103	108.34
9843	HUTCHINSON CHARLES RAY	& DORIS HALL	251.63
9847	HUTCHINSON KEVIN	P O BOX 103	27.67
9850	HUTTON ERNEST CHARLES &	JUDITH CAROL	161.16
9851	HUTTON VANESSA ANN	P O BOX 421	138.55
9854	HYDEN CARL L & MARCELENE	12013 BLOSSOM ROAD	138.55
9855	HYDEN CECIL	PRESTONSBURG KY 41653	206.39
9866	HYDEN KEITH	P O BOX 1027	7.89
9868	HYDEN RANALL	RT 1 621 JACK ARNETT BRANCH	350.27
9899	INDEPENDENT PROFESSIONAL	UNDERWRITERS INCORPORATION	40.07
9901	INDEPENDENT PROFESSIONAL	UNDERWRITERS INCORPORATION	183.78
9914	IMBOW BILLY R & KATHERN	HUEYSVILLE KY 41640	53.41
9943	ISAAC DENA M & GARY W	P O BOX 40	259.56
9944	ISAAC DOY -ESTATE-	P O BOX 171	187.35
9956	ISAAC MARK E & VICKIE G	P O BOX 374	174.09
9957	ISAAC MARK W & BILLIE J	P O BOX 653	192.70
9975	ISAACS DOLLIE A	HC 77 BOX 320	17.73
9977	ISAACS JUNIOR	MELVIN KY 41650	8.53
9980	ISAACS LENO & BILLIE	P O BOX 018	251.01
9981	ISAACS LEOB & DOLLY	HC 77 BOX 320	23.96
9996	ISON PAMELA R	P O BOX 1112	62.79
10001	J & C P COAL CORPORATION	BEVINSVILLE KY 41606	59.39
10008	J V A COAL COMPANY INC	P O BOX 696	25.47
10015	JACKSON BEULAH	HC 89 BOX 396	33.89
10017	JACKSON CHARLES	RT 1 BOX 316	98.41
10029	JACKSON JOAN E	2282 HARLOW DRIVE	138.55
10032	JACKSON ROBERT E & STEPHANIE	P O BOX 406	251.63



Table with columns for name, address, and amount. Includes entries for JOHNSON LOLA, JOHNSON LONNIE & ANNA S, JOHNSON LOUETTA, etc.

Table with columns for name, address, and amount. Includes entries for JOHNSON RANDALL & SHEILA, JOHNSON RANDY, JOHNSON RANDY & ANGELA, etc.

Table with columns for name, address, and amount. Includes entries for JOHNSON RICHARD & PAULINE, JOHNSON RICKY, JOHNSON RICKY & PAULINE, etc.

Table with columns for name, address, and amount. Includes entries for JOHNSON RICKY DALE, JOHNSON RICKY DALE & ERSWIA, JOHNSON RICKY V & DIANE, etc.

Table with columns for name, address, and amount. Includes entries for JOHNSON RICKY V & DIANE, JOHNSON ROBERT R & CATHLEEN E, JOHNSON ROBBIE JR, etc.

Table with columns for name, address, and amount. Includes entries for JOHNSON RUSSELL, JOHNSON RUSSELL & ALPHA, JOHNSON RUSSELL, VICKI LYNN, etc.

Table with columns for name, address, and amount. Includes entries for JOHNSON TILTON JR & CHRISTINE, JOHNSON TIVIS & GERALDINE, JOHNSON TIVIS & GERALDINE, etc.

Table with columns for name, address, and amount. Includes entries for JOHNSON TOM, JOHNSON TRINA, JOHNSON TRINA DANIELLE, etc.

Table with columns for name, address, and amount. Includes entries for LACKETT MICHAEL L, LAFFERTY ADRIAN & WANDA JEAN, LAFFERTY ADRIAN & WANDA JEAN, etc.

Table with columns for name, address, and amount. Includes entries for LAFFERTY ADRIAN & WANDA JEAN, LAFFERTY ADRIAN & WANDA JEAN, LAFFERTY ADRIAN & WANDA JEAN, etc.

Table with columns for name, address, and amount. Includes entries for LAFFERTY ADRIAN & WANDA JEAN, LAFFERTY ADRIAN & WANDA JEAN, LAFFERTY ADRIAN & WANDA JEAN, etc.

Table with columns for name, address, and amount. Includes entries for LAFFERTY ADRIAN & WANDA JEAN, LAFFERTY ADRIAN & WANDA JEAN, LAFFERTY ADRIAN & WANDA JEAN, etc.

Table with columns for name, address, and amount. Includes entries for LAFFERTY ADRIAN & WANDA JEAN, LAFFERTY ADRIAN & WANDA JEAN, LAFFERTY ADRIAN & WANDA JEAN, etc.

Table with columns for name, address, and amount. Includes entries for LAFFERTY ADRIAN & WANDA JEAN, LAFFERTY ADRIAN & WANDA JEAN, LAFFERTY ADRIAN & WANDA JEAN, etc.

Table with columns for name, address, and amount. Includes entries for LAFFERTY ADRIAN & WANDA JEAN, LAFFERTY ADRIAN & WANDA JEAN, LAFFERTY ADRIAN & WANDA JEAN, etc.

Table with columns for name, address, and amount. Includes entries for LAFFERTY ADRIAN & WANDA JEAN, LAFFERTY ADRIAN & WANDA JEAN, LAFFERTY ADRIAN & WANDA JEAN, etc.

Table with columns for name, address, and amount. Includes entries for LAFFERTY ADRIAN & WANDA JEAN, LAFFERTY ADRIAN & WANDA JEAN, LAFFERTY ADRIAN & WANDA JEAN, etc.



12237	MARTIN CHARLENE	P O BOX 244	52.48
12241	MARTIN CLARENCE & NAOMI	P O BOX 147	36.77
12263	MARTIN DEBBIE	P O BOX 2	536.64
12271	MARTIN DENNIS	P O BOX 95	64.89
12281	MARTIN DINGUS	MCDOWELL KY 41647	10.30
12297	MARTIN EDWARD K & PATRICIA	P O BOX 48	35.11
12312	MARTIN FERN S	HUNTER KY 41641	126.93
12313	MARTIN FERN S	HUNTER KY 41641	7.87
12317	MARTIN FRANK & BILLIE JEAN	P O BOX 131	337.87
12318	MARTIN FRANK & BILLIE JEAN	P O BOX 131	1,119.57
12334	MARTIN GLYNN R	212 PLANTATION	226.73
12355	MARTIN HENRY J	HC 77 BOX 2900	499.17
12360	MARTIN JACKIE D & LILY HOWARD	P O BOX 61	189.45
12376	MARTIN JIMMY & WILMA	TEABERRY KY 41660	27.67
12377	MARTIN JIMMY & WILMA	TEABERRY KY 41660	27.67
12379	MARTIN JOE	TEABERRY KY 41660	3.38
12397	MARTIN KATHRYN ANN	P O BOX 279	27.67
12430	MARTIN MAUREEN	P O BOX 1091	82.01
12431	MARTIN MAURINE	P O BOX 1091	44.71
12432	MARTIN MAURINE	P O BOX 1091	115.93
12438	MARTIN MIKE & RHONDELLA	LANGLEY KY 41645	59.93
12442	MARTIN MYRTLE	P O BOX 032	36.37
12457	MARTIN PAMELA JEAN	ATTORNEY-IN-FACT	19.85
12458	MARTIN PATRICIA SUE	PRESTONSBURG KY 41653	455.17
12470	MARTIN RANDY	IVEL KY 41642	64.89
12487	MARTIN RITA	P O BOX 98	25.47
12515	MARTIN STEVIE	P O BOX 212	112.55
12540	MARTIN WADE	P O BOX 271	443.36
12544	MARTIN WENDELL L & SANDRA S	1443 SOUTH LAKE DRIVE	262.93
12551	MARTIN WILLIAM & MARY LOU	HC 68 BOX 585	15.26
12565	MASSEY LILLIAM -ESTATE-	P O BOX 146	17.73
12574	MATHEWS ROBERT PAUL &	JUDY KAY	81.03
12575	MATHEWS SHIRLEY	RT 1 BOX L79	25.19
12583	MATTOX WILLIAM THOMAS & JANICE	P O BOX 1374	737.87
12591	MAY BASCOM C	HIGHWAY 329 - P O BOX 464	232.75
12596	MAY BRYAN CHARLES	320 ALBERTA TERRACE - N E UNIT 5	16.08
12597	MAY CHARLES G	P O BOX 187	809.37
12598	MAY CHARLES G & GLENN DAVID	ALLEN KY 41601	872.42
12599	MAY CHARLES GRAHAM &	CERYL LYNN	33.89
12600	MAY CONNIE J	P O BOX 173	93.31
12624	MAY DORIS	HC 80 BOX 1020	251.01
12635	MAY GLENN DAVID	P O BOX 31	406.13
12636	MAY GLENN DAVID & OCIE	BRANDENBURG HEIGHTS	499.17
12669	MAY SHIRLEY A	BOX 6 - HAYO COURT	112.55
12673	MAY TOMMY & MAUDIE	HC 89 BOX 620	251.01
12678	MAY WAYNE L	HC 79 BOX 745	27.67
12699	MAYNARD TERESA JO	HC 66 BOX 2860	115.93
12702	MAYNARD WILLIAM JR	HC 66 BOX 1040	165.40
12703	MAYNARD WILLIAM JR & JANET C	222 ORCHARD ROAD	89.71
12711	MAYO H L & HAUDE -ESTATE-	C/O HENRY MAYO	455.65
12712	MAYO H L & HAUDE -ESTATE-	C/O HENRY MAYO	229.01
12713	MAYO HENRY L JR	1021 SOUTH LAKE DRIVE	1,133.65
12733	MCBAY BARBARA ANN	3045 WALNUT HILL LANE #1016	8.16
12739	MCCAULEY KERMIT & JOANNE	P O BOX 299	25.47
12750	MCCLEUNG J R	703 SOUTHWEST 53RD TERRACE	477.79
12752	MCCLEUNG J R	703 SOUTHWEST 53RD TERRACE	149.85
12753	MCCLEUNG J R, WILMA MCCLEUNG,	TERRY L & FRANK BRANHAM	2,886.59
12754	MCCLEUNG JAMES	703 SOUTHWEST 53RD TERRACE	477.79
12755	MCCLEUNG JAMES	703 SOUTHWEST 53RD TERRACE	251.01
12756	MCCLEUNG JAMES	703 SOUTHWEST 53RD TERRACE	375.09
12762	MCCOWN BARBARA	TOWN HALL ADDITION	325.46
12769	MCCOWN WINSTON B	P O BOX 23	10.78
12773	MCCOY ANN	P O BOX 78	14.16
12775	MCCOY BENNY & PAMELA	HC 79 BOX 836	148.04
12778	MCCOY BOBBY L & GLENDIA SUE	P O BOX 70	105.51
12781	MCCOY DANNY & CHRISTINE	GENERAL DELIVERY	14.16
12782	MCCOY DANNY & DEBRA	P O BOX 141	93.44
12792	MCCOY JANIE GOODMAN	P O BOX 32	342.18
12795	MCCOY JIMMY D	HC 77 BOX 2700	15.26
12800	MCCOY LULA -ESTATE-	C/O CHARLEY JOHNSON	39.82
12803	MCCOY ROXIE LEE	P O BOX 28	40.07
12805	MCCOY VICK	HC 79 BOX 1202	10.30
12807	MCCOY W M	WEEKSBURY KY 41667	175.61
12808	MCCOY WENDELL & LINDA SUE	P O BOX 2	251.63
12809	MCCRAY VERNON CONNELLY &	ELLA LOUISE	1,649.30
12813	MCDONALD MARGIE ANN	GENERAL DELIVERY	67.32
12814	MCGAREY DONALD R & SANDY	P O BOX 134	201.38
12838	MCGUIRE DARWIN EDWARD	PRESTONSBURG KY 41653	274.24
12846	MCGUIRE JEFFERY D & JACQUELINE	P O BOX 334	174.09
12877	MCKENZIE JOHN MARK	WEST PRESTONSBURG KY 41668	36.77
12892	MCKINNEY AZZIE B & GILVA	HC 77 BOX 190	346.77
12893	MCKINNEY BANNER	HAROLD KY 41635	231.16
12903	MCKINNEY ELVA	HC 77 BOX 1865	499.17
12909	MCKINNEY HENRY	19151 DUNCAN STREET	102.11
12917	MCKINNEY JAMES WILLIAM & JANIE	HC 84 BOX 22	59.57
12919	MCKINNEY JIMMY	P O BOX 180	9.08
12921	MCKINNEY JIMMY RAY	P O BOX 180	64.89
12927	MCKINNEY LUTHER JR & DEBRA	HC 84	161.16
12928	MCKINNEY LYDIA	P O BOX 163	40.07
12939	MCKINNEY OSCAR & OPAL JUNE	HC 84 BOX 19	48.41
12947	MCKINNEY PHYLLIS	P O BOX 781	93.31
12948	MCKINNEY PHYLLIS	P O BOX 781	59.39
12949	MCKINNEY PHYLLIS	P O BOX 781	206.39
12950	MCKINNEY RANDY & VIOLET TERESA	P O BOX 165	138.55
12951	MCKINNEY RANDY S	HC 68 BOX 990	30.14
12955	MCKINNEY ROGER & VANNESSA	P O BOX 273	27.67
12972	MCKINZIE PENNY A	P O BOX 211	14.16
12973	MCKINZIE PENNY A	P O BOX 211	14.16
12974	MCKINZIE PENNY A	P O BOX 211	14.16
12975	MCKINZIE PENNY A	P O BOX 211	31.14
13000	MEADE CAREY	P O BOX 455	42.45
13006	MEADE CHARLES J & BONNIE	HC 68 BOX 375	89.94
13015	MEADE DALE & CERYL	P O BOX 34	1,243.65
13020	MEADE DELMAR GENE	HC 70 BOX 3025	62.79
13021	MEADE DELMER GENE	HC 70 BOX 3025	25.69
13037	MEADE GARY	P O BOX 253	64.89
13039	MEADE GARY MILFORD	HIPPO KY 41637	64.89
13043	MEADE GREGORY & SHERRY	P O BOX 146	54.87
13045	MEADE GUY ANTHONY	HC 70 BOX 3025	43.56
13056	MEADE JAMES	HI HAT KY 41636	27.67
13058	MEADE JAMES A & TAMMY L	HC 78 BOX 125	412.31
13063	MEADE JAMES R	HI HAT KY 41636	27.67
13065	MEADE JARVIS	RT 3	16.41
13066	MEADE JIMMY L	P O BOX 116	156.71
13073	MEADE JUDY STUMBO	GENERAL DELIVERY	747.33
13074	MEADE JUDY STUMBO	GENERAL DELIVERY	375.09
13078	MEADE LILLIE MAE TACKETT	C/O GOLDIE MEYERS	61.59
13081	MEADE LONA RUTH	HAROLD KY 41635	44.16
13082	MEADE LONA TACKETT	RT 1 BOX 560	25.47
13086	MEADE MARKETTA L & BENJAMIN	GOBLE ROBERTS ADDITION	130.64
13087	MEADE MARTY K	P O BOX 338	113.30
13102	MEADE ROBERT -ESTATE-	C/O BILL MEADE	14.53
13116	MEADE TED -ESTATE-	C/O RAT HALL	172.47
13119	MEADE TIMOTHY	GENERAL DELIVERY	14.16
13143	MEADOWS JAMES	P O BOX 264	499.17
13151	MEADOWS MARY HELEN JACKSON	ESTILL KY 41627	275.83
13173	MENGELE MARGIE	MELVIN KY 41650	8.53
13187	MERRITT ROBERT	HC 89 BOX 665	251.01
13189	MERRITT ROBERT & MARY LOU	HC 89 BOX 665	14.04
13207	MEYERS CURTIS	P O BOX 52	94.19
13208	MEYERS GARY & TERESA	P O BOX 318	285.55
13214	MID-STATE TRUST II	P O BOX 31601	238.60
13217	MIDDLETON MARY MARIE	P O BOX 87	151.75
13219	MKIE'S RESTAURANT	C/O RODNEY LITTLE	251.01
13234	MILLER CLARENCE & CONNIE	ESTILL KY 41627	114.52
13235	MILLER CLEVE HRS	PRESTONSBURG KY 41653	210.92
13238	MILLER DANNY	15636 SOUTHEAST LICKING RIVER	27.67
13241	MILLER ELMER & RUBY JEWELL	P O BOX 246	114.52
13242	MILLER ELMER & RUBY JEWELL	P O BOX 246	364.09
13247	MILLER GARY R & MARIE	1407 REYNOLDS BRANCH	157.97
13253	MILLER JAKE	MARTIN KY 41649	48.08
13262	MILLER KIMBERLY JO & RICK HALL	GENERAL DELIVERY	350.27
13268	MILLER MELISSA	P O BOX 623	25.47
13274	MILLER PAULINE	309 EAST SMITH STREET	7.48
13280	MILLER ROBBIE & PATRICIA ANN	P O BOX 623	210.92
13286	MILLER TINA	P O BOX 317	319.47
13290	MILLER VICKI	HC 70 BOX 494	14.16
13295	MILLS CLARK & ANNETTE	WAYLAND KY 41666	151.75
13296	MILLS ENA	WAYLAND KY 41666	48.78
13300	MIMS SANDY GAY	KIMPER KY 41539	59.39
13315	MITCHELL ANDY	P O BOX 640	24.36
13316	MITCHELL ANDY L	BEAVER KY 41604	15.26
13317	MITCHELL ANDY L	BEAVER KY 41604	28.55
13324	MITCHELL BENNIE P & ARLENE	P O BOX 3	53.76
13325	MITCHELL BOB	C/O ALLIE WICKER	16.14
13351	MITCHELL FOSTER & GLADYS	P O BOX 69	1,211.92
13352	MITCHELL GARY G & MELISSA R	HC 77 BOX 280	77.30
13353	MITCHELL GOLDIE	HC 77 BOX 180	17.73
13357	MITCHELL JAMICE	HC 68 BOX 360	437.13
13362	MITCHELL LEE FRANKLIN	& CHRISTINE	226.19
13371	MITCHELL MALEN -ESTATE-	LIGON KY 41604-9709	246.05
13381	MITCHELL PAUL E & SHERRY A	HC 77 BOX 2595	357.01

13382	MITCHELL PAUL RANDALL	548 STONE COAL ROAD	251.47
13388	MITCHELL TAMMY S	HC 73 BOX 1130	8.08
13393	MITCHELL TIM & JACKI L	HC 69 BOX 10	70.70
13397	MITCHELL WILLIE B & ANNA LOU	HC 77 BOX 700	211.48
13398	MITCHELL WILLIE M & GLENDA	TEABERRY KY 41660	375.09
13401	MODERN ENGINEERING & CONST INC	1093 NORTH MAYO TRAIL	89.71
13405	MOLLETTE DARRYL & EMMA	P O BOX 235	461.95
13408A	MONTGOMERY BETTY	PO BOX 36	15.26
13409	MONTGOMERY BETTY JOE & KENNETH	P O BOX 36	273.76
13415	MONTGOMERY STEPHEN RILEY &	MELISSA CAROL	592.25
13430	MOORE BARRY DEAN	P O BOX 72	85.41
13438	MOORE BOBBY & HENRIETTA	476 ROUGH & TOUGH	247.30
13442	MOORE CERYL	P O BOX 12	342.09
13447	MOORE DAPHNE K	PIPPA PASSES KY 41844	34.42
13448	MOORE DEWEY	P O BOX 99	226.19
13449	MOORE DOROTHY	C/O SALLIE MOORE	71.12
13455	MOORE DWAYNE	P O BOX 252	26.45
13484	MOORE GORDON & REBECCA	P O BOX 507	77.30
13490	MOORE HAROLD & GLORIA	P O BOX 252	206.39
13494	MOORE HENRY JR & HALE COAL CO	NANCY HALE-SUPERIOR VALLEY	115.93
13501	MOORE IDA SUE	HC 72 BOX 850	15.26
13502	MOORE ILENA	P O BOX 56	11.90
13504	MOORE IROGENE S	19225 4TH AVENUE, APT 106	17.71
13505	MOORE IRENE	P O BOX 6	102.11
13506	MOORE IRENE	P O BOX 6	64.89
13520	MOORE JEANETTA	HC 85 BOX 800	15.26
13537	MOORE LAWRENCE & BARBARA ANN	HC 85 BOX 585	313.05
13540	MOORE LESTER	HI HAT KY 41636	151.75
13557	MOORE MICHAEL & SHIRLEY F	LOT 2 BURCHETT TRAILER PARK	175.87
13583	MOORE RUFUS	HC 68 BOX 375	126.93
13584	MOORE RUFUS E	P O BOX 157	16.41
13589	MOORE SAM -ESTATE-	C/O LINZIE MOORE	28.00
13590	MOORE SAMUEL RAY & BETTY	HC 80 BOX 355	275.83
13595	MOORE TERRY EDWARD	P O BOX 201	40.07
13597	MOORE TERRY L	P O BOX 832	59.39
13606	MOORE VIRGIL R & SANDRA	P O BOX 63	251.01
13622	MORGAN GRAYDON & SHIRLEY	HC 85 BOX 490	623.25
13623	MORGAN GRAYDON & SHIRLEY	HC 85 BOX 490	151.75
13625	MORGAN JUDY	P O BOX 216	77.30
13634	MORRIS HERMAN R & DONNA	HC 74 BOX 170	226.19
13635	MORRIS HUDSON C	P O BOX 181	556.94
13639	MORRIS REBECCA REYNOLDS	IVEL KY 41642	247.30
13640	MORRIS ROSE	P O BOX 181	127.24
13647	MORRISON JAMES	HC 66 BOX 1916	73.59
13649	MORRISON JANET	P O BOX 177	95.57
13652	MORRISON MELVIN & DAISY	AUXIER KY 41602	262.93
13653	MORRISON MICHAEL & RITA LAYNE	MAIN STREET	138.55
13661	MORTON R DALE & MARY	P O BOX 351	68.62
13669	MOSLEY BALLARD & LOLA FAYE	P O BOX 21	189.30
13683	MOSLEY GREEN B -ESTATE-	C/O EVELYN CAUDILL	59.93
13686	MOSLEY JIMMY	RT 7 BOX 261	7.99
13688	MOSLEY LEE	614 DAYTONA DRIVE	40.07
13689	MOSLEY LENVILLE	P O BOX 462	303.65
13690	MOSLEY LENVILLE	P O BOX 462	40.36
13702	MOSLEY STEVE & JULIA	P O BOX 255	38.31
13717	MUDGE JEFFREY & LEAH	GENERAL DELIVERY	64.89
13718	MUL-T-CORPORATION	C/O JACK DINGUS	1,119.57
13722	MULKEY JAMES D & FANNIE -EST-	C/O MYRTLE GABBERT -ADM-	9.08
13723	MULKEY JEFFERY	HC 74 BOX 825	165.40
13726	MULKEY LEE -ESTATE-	C/O BOB MULKEY	15.26
13730	MULKEY WILMA DEAN	P O BOX 266	151.75
13735	MULLINS AGEN & JANICE	HC 68 BOX 580	229.01
13736	MULLINS ALAN T	HC 84 BOX 33	115.93
13743	MULLINS BILLY	C/O EDNA JOHNSON	15.26
13744	MULLINS BILLY & MARY	P O BOX 179	15.26
13746	MULLINS BILLY J	P O BOX 179	108.34
13748	MULLINS BOBBY	9714 HARTMA ROAD	14.16
13751	MULLINS BURNIS & BILLIE	P O BOX 146	173.63
13754	MULLINS CHARLIE	P O BOX 176	89.71
13755	MULLINS CLAIR	P O BOX 35	90.95
13758	MULLINS CRAIG A & BLANCHE	P O BOX 381	212.07
13759	MULLINS DALE & TYLINA	P O BOX 562	158.41
13762	MULLINS DARLENE & DENVER	1401 ROUGH & TOUGH ROAD	251.25
13767	MULLINS DELLA	P O BOX 501	42.45
13772	MULLINS EDDIE & DONNA	P O BOX 513	151.75
13774	MULLINS EDWARD RANDY &	ANNA SUE	14.16
13793	MULLINS GLORIA SUE	BYPR0 KY 41612	93.31
13797	MULLINS HARRY & MAXIE	P O BOX 291	186.03
13805	MULLINS JAMES A & MELLIE JEAN	P O BOX 146	64.89
13808			



14351	NEWSOME LLOYD DOUGLAS & MANDA	695 NAYS AVENUE	432.55
14354	NEWSOME LORETTA	APT 52, INDIAN HILLS	6.91
14357	NEWSOME HARVIN & LAVADA	HC 78 BOX 455	477.79
14362	NEWSOME MELODY RENEE	16 HILL CREST	77.30
14367	NEWSOME WILLARD K & KATIE	HC 72 BOX 500	285.88
14368	NEWSOME WILLARD K & KATIE	HC 72 BOX 500	285.50
14379	NEWSOME R S	GRETHEL KY 41631	9.08
14380	NEWSOME R S -AGENT-	HC 77 BOX 350	110.40
14387	NEWSOME RICKY	GENERAL DELIVERY	111.41
14389	NEWSOME RILEY JR TIMOTHY	RONNIE ELLEN REGINA & JAMES	15.26
14393	NEWSOME ROFOLO	HAROLD KY 41635	71.29
14412	NEWSOME TOMMY DEAN & PHYLLIS	WEEKSBURY KY 41667	15.29
14417	NEWSOME WERLINE	P O BOX 22	15.26
14425	NEWSOME WAYNE & GLORIA	P O BOX 248	308.17
14432	NICHOLS GREG & LINDA	HUEYSVILLE KY 41640	542.62
14442	NOBLE ALEX -ESTATE-	P O BOX 400	102.11
14445	NOBLE CHARLES E & TAMMY L	P O BOX 533	337.37
14447	NOBLE EMERETTA	PRINTER KY 41655	98.99
14448	NOBLE GARY & ANITA	P O BOX 3236	398.63
14451	NOBLE JAMES L & STELLA R	P O BOX 3236	737.87
14455	NOBLE LOLA FAYE	P O BOX 21	6.58
14464	NORTH PARK INC	C/O CRBI PARTNERS	7.95
14472	NUNEMAKER BENTON	HC 73 BOX 790	40.07
14474	NUNEMAKER GEORGIA DALE	HC 73 BOX 790	376.19
14483	NUNNERY JAMES H	205 THIRD AVENUE	319.47
14484	NUNNERY JAMES H JR	205 THIRD AVENUE	56.43
14487	OAKES DELLA FAYE	RT 4 BOX 15F	251.63
14493	OCHALA ROGER M & DIANA	HC 70 BOX 9030	615.48
14496	OIL CHEMICAL & ATOMIC WORKERS	C/O RALPH HOOD	176.56
14498	OLIVE JAMES & SHARON	P O BOX 162	126.13
14501	ONEIL JERRI JO T	IVEL KY 41642	52.48
14520	ORSBORN BILLY GENE	HC 74 BOX 345	561.21
14523	ORSBORNE BOBBY & REGINA	CITY TRAILER PARK - LOT #2	93.31
14525	OSBORN ALTA M	C/O DON ROBIN SPEARS	223.98
14528	OSBORN JOHN EDWARD	ROGER JUSTICE JARRELL	10.78
14537	OSBORNE BETTY J	P O BOX 144	70.70
14538	OSBORNE BILL	6574 LAKESIDE DRIVE - APARTMENT 308A	77.30
14539	OSBORNE BILL JR & VIRGINIA	P O BOX 53	59.39
14544	OSBORNE BOBBIE JEWEL	MCDOWELL KY 41647	52.48
14560	OSBORNE DIANA JUNE	MARTIN KY 41649	14.16
14562	OSBORNE DORIS EDWARD	HUNTER KY 41641	32.24
14563	OSBORNE DOUG	GENERAL DELIVERY	64.89
14566	OSBORNE EARNEST & DORA	31 SOUTH THIRD STREET	229.01
14570	OSBORNE ELZIE & RUTHA	GRETHEL KY 41631	15.26
14571	OSBORNE ERNEST & DORA	31 SOUTH THIRD STREET	44.71
14576	OSBORNE ETNA M -ESTATE-	C/O ALTA M OSBORN	19.33
14577	OSBORNE EULIS RAY & BOBBY RAY	BANNER KY 41603	40.07
14595	OSBORNE HOMER	P O BOX 1546	77.30
14597	OSBORNE J DRILLING COMPANY	P O BOX 37	945.86
14598	OSBORNE J DRILLING COMPANY	P O BOX 37	201.38
14599	OSBORNE JACK	8084 24TH AVENUE NORTH	794.41
14600	OSBORNE JACK	GENERAL DELIVERY	77.61
14601	OSBORNE JACK	P O BOX 37	561.21
14606	OSBORNE JAMES E	P O BOX 255	10.61
14618	OSBORNE JOHN D	HC 77 BOX 110	151.75
14624	OSBORNE KATHERINE	P O BOX 395	274.24
14625	OSBORNE KING S & BOBBIE	P O BOX 274	263.51
14626	OSBORNE KING S & BOBBIE	P O BOX 274	151.75
14627	OSBORNE LARRY	P O BOX 062	69.85
14631	OSBORNE LEONARD	GENERAL DELIVERY	79.77
14637	OSBORNE NAM -ESTATE-	C/O CARL OSBORNE	46.83
14638	OSBORNE NAOMI	C/O LOUETTA JOHNSON	82.01
14643	OSBORNE OIL & GAS COMPANY	P O BOX 37	78.56
14645	OSBORNE PATRICIA ROSE &	LADONNA SUE	226.19
14647	OSBORNE PAUL B & RAY	C/O RAY OSBORNE	27.67
14651	OSBORNE RAY	P O BOX 32	188.97
14654	OSBORNE RODNEY & REBECCA	P O BOX 60	747.77
14655	OSBORNE ROGER D	WEEKSBURY KY 41667	70.70
14660	OSBORNE RUSSELL & DEBBIE	MELVIN KY 41650	17.56
14662	OSBORNE SANDRA D	P O BOX 238	14.16
14665	OSBORNE VALORIE D	HC 80 BOX 175	685.29
14668	OSBORNE VIRGINIA L	RIVER STREET - PO BOX 53	14.16
14670	OSBORNE WADE	HC 78 BOX 130	126.93
14671	OSBORNE WADE J	HC 78 BOX 130	27.67
14675	OSBORNE WILLIAM & NERVA C	P O BOX 125	106.88
14678	OUSLEY ADIS & DOLLY	HC 70 BOX 440	36.86
14679	OUSLEY ALLEN & KATHY	HC 69 BOX 216	450.65
14682	OUSLEY BENNIE DEAN	P O BOX 63641	84.38
14690	OUSLEY BOBBY DEAN & CHANDRA	HC 79 BOX 1115	229.01
14694	OUSLEY CARL JEAN NEELEY	PRESTONSBURG KY 41653	568.25
14696	OUSLEY CHARLES R	408 WEST OLD MIDDLE CREEK	83.52
14697	OUSLEY CHARLES RAY	408 OLD MIDDLE CREEK ROAD	15.26
14703	OUSLEY CURTIS	HC 71 BOX 970	26.13
14704	OUSLEY CURTIS A	P O BOX 222	127.24
14706	OUSLEY DANNY LEE	HC 79 BOX 947	36.77
14709	OUSLEY DENNIS WILLIAM	HC 79 BOX 1290	64.89
14713	OUSLEY DENNIS WILLIAM	HC 79 BOX 1240	74.10
14725	OUSLEY DOROTHY	HC 70 BOX 355	62.79
14732	OUSLEY EDDIE D	P O BOX 235	262.93
14737	OUSLEY ELLIS	HC 70 BOX 439	31.78
14741	OUSLEY EUGENE	HC 70 BOX 325	14.16
14754	OUSLEY GEORGE	P O BOX 082	164.15
14755	OUSLEY GEORGE & PEGGY HOOVER	C/O PEGGY HOOVER	160.17
14760	OUSLEY GRACIE	P O BOX 891	14.16
14761	OUSLEY GREELEY	P O BOX 420275	65.07
14764	OUSLEY HAROLD D	P O BOX 35	275.83
14765	OUSLEY HAROLD DEAN & BRENDA	P O BOX 35	56.21
14783	OUSLEY JOHNNY	HC 70 BOX 355	27.67
14786	OUSLEY JOYCE FAYE	P O BOX 1043	115.93
14787	OUSLEY JUANITA	HC 79 BOX 1290	52.48
14805	OUSLEY MIKE & KAY	GENERAL DELIVERY	102.11
14806	OUSLEY MINTHA ANN	3550 KENESAW DRIVE- APT 43	40.07
14809	OUSLEY OBIE	P O BOX 20122	437.50
14827	OUSLEY RONALD DEAN & KAREN L	3547 BUCKS BRANCH ROAD	23.12
14830	OUSLEY ROY	STAR RT 5	25.47
14842	OUSLEY STELLA	P O BOX 501	141.95
14847	OUSLEY STEVEN P	HC 79 BOX 844	747.33
14850	OUSLEY THOMAS & PHYLLIS	P O BOX 57	48.08
14852	OUSLEY TIMOTHY & SUSAN	HC 71 BOX 560	409.94
14855	OUSLEY VONNA SUE	P O BOX 81	14.16
14868	OWENS BARBARA J	HC 70 BOX 131	257.30
14885	OWENS HERSHELL	P O BOX 309	338.13
14886	OWENS HERSHELL, MARY V ADKINS,	ROGER REYNOLDS & JOT	164.15
14888	OWENS JIMMY D JR	P O BOX 657	52.48
14889	OWENS JIMMY RAY & PRINCESS	P O BOX 64	127.59
14892	OWENS LESSIE -ESTATE-	P O BOX 309	210.92
14893	OWENS LESSIE -ESTATE-	P O BOX 309	77.96
14894	OWENS LESSIE -ESTATE-	P O BOX 309	342.09
14900	OWENS PEGGY	P O BOX 960	62.42
14901	OWENS RANDY & MARTINA	P O BOX 82	37.60
14904	OWENS RICKY OR RACHEL CONN	P O BOX 257	50.01
14906	OWENS RONALD & DIANA	P O BOX 342	207.60
14923	PACK CHESTER & JANE W	AUXIER ROAD	455.17
14927	PACK ELSIE	HC 89 BOX 150	33.40
14934	PACK JANE T	P O BOX 1191	93.31
14934	PACK JANE T	P O BOX 491	158.91
14945	PACK RICK	HC 80 BOX 165	102.37
14950	PAGE BOBBY & SHARON	P O BOX 150	47.20
14954	PAGE JUANITA & MICHAEL RAY	& WILBURN JR	10.30
14956	PAGE WILBURN & JUAMITA	P O BOX 504	15.26
14965	PAIGE ROGER	P O BOX 044	251.01
14966	PAIGE ROGER	P O BOX 044	226.74
14967	PAIGE ROGER LEE & SHIRLEY H	P O BOX 044	84.26
14969	PAIGE VIRGIL & SHERRY	HC 78 BOX 215	300.64
14970	PAIGE WAYNE	MCDOWELL KY 41647	21.48
14973	PANKEY ROSEMARY	P O BOX 61	126.93
14982	PARKER PENNY H	4514 DAIL ROAD	14.00
14983	PARKER SIDNEY & POLLY D	CIRCLE DRIVE - BRIARWOOD ADDITION	947.09
14985	PARKER THEODORE II	P O BOX 2806	375.09
14998	PARROTT SHELBY	CUMBERLAND KY 40823	251.01
15000	PARSLEY CHARLES & MARIE	4848 WEST MOUNTAIN PARKWAY	562.53
15002	PARSON SHIRLEY	P O BOX 413	52.48
15007	PARSONS CONNIE S	P O BOX 195	8.08
15013	PARSONS ELMER & CINDY	P O BOX 22	206.39
15014	PARSONS ELMER & CINDY	P O BOX 22	132.52
15021	PARSONS JAMES ELMER	P O BOX 22	77.30
15026	PARSONS LORETTA LILLIAN	HC 73 BOX 27	251.01
15040	PARSONS RAYMOND	P O BOX 144	49.11
15041	PARSONS RAYMOND	DBA LORINE'S PIZZA	102.11
15045	PARSONS SHIRLEY B	P O BOX 353	58.71
15046	PARSONS SHIRLEY B	P O BOX 353	31.69
15053	PATRICK DAVID	P O BOX 153	36.77
15054	PATRICK EARL & BABE	HC 66 BOX 894	114.52
15061	PATRICK JIMMY & JENNIFER	PRINTER KY 41655	36.77
15062	PATRICK JOEY & PATRICIA	HC 66 BOX 891	114.52
15063	PATRICK MARY ANN	P O BOX 180	165.40
15064	PATRICK MARY ANN	P O BOX 180	10.30
15080	PATTON BARBARA	P O BOX 294	47.52
15082	PATTON BESSIE	HC 79 BOX 808	297.60
15087	PATTON BILLY JOE & NORA JEAN	MARRIX SUBDIVISION	432.55
15091	PATTON CARL & BETTY JEAN	HC 72 BOX 121	285.55
15098	PATTON CHRIS & SHEILA	P O BOX 32	222.49
15100	PATTON CLYDE	2504 STOCKBRIDGE DRIVE	64.43
15115	PATTON EVERETTE EARL	HC 79 BOX 804	523.99
15132	PATTON LARRY & UNIA	HC 80 BOX 145	375.09
15133	PATTON LINDA	GENERAL DELIVERY	42.45
15142	PATTON PAUL	P O BOX 205	73.54
15152	PATTON RONNIE & BRENDA	P O BOX 074	342.09
15159	PATTON TIMOTHY L	11122 PASCO MONTRA ROAD	133.16
15160	PATTON TINSLEY	GARRETT KY 41630	114.52
15165	PATTON WILLIAM & DORA	P O BOX 177	79.77
15170	PEERLESS BUILDERS	P O BOX 823	20.95
15191	PENNINGTON BRENDA	BOX 5, HAYO COURT	31.14
15192	PENNINGTON BRENDA	P O BOX 154	79.77

15207	PENNINGTON NAOMI	200 SLOVE HOLLOW	40.07
15209	PENNINGTON SHARON	P O BOX 121	19.83
15213	PERKINS DELLA TACKETT	P O BOX 491	89.94
15219	PERRY ARIZONIA -ESTATE-	C/O EDITH SMITH	126.93
15223	PERRY CHARLIE	BOX 102 MART HEADE BRANCH	93.31
15228	PERRY GENEVIENE	HC 70 BOX 510	70.70
15231	PERRY JACKIE L & VERNECIA J	RT 1 BOX 369-0	437.13
15235	PERRY JOHN & GENEVA	9654 WEST MOUNTAIN PARKWAY	37.60
15236	PERRY KIMBERLY	HC 72 BOX 307	138.55
15238	PERRY OKEL	P O BOX 135	14.38
15242	PERRY THELMA	RR 1 BOX 335	561.32
15258	PETTY WILLIAM	HC 77 BOX 330	52.48
15266	PHILLIPS MARGARET S	ESTILL KY 41627	23.96
15268	PHILLIPS RAY & ALDINE	P O BOX 270	21.48
15272	PIAS DARLENE & RICHARD	P O BOX 1118	96.71
15283	PIKE ELEANOR	MCDOWELL KY 41647	15.26
15321	PITTS JOHN L JR & DELPHIA	P O BOX 30	206.39
15323	PITTS LACY & DONNA	HC 88 BOX 163	247.30
15328	PITTS PEACHIE	HC 68 BOX 580	375.09
15334	PITTS RODNEY & PATRICIA	HC 74 BOX 50	270.87
15335	PITTS SERENA L	HC 88 BOX 163	102.11
15345	PLUMMER TIMMY BALLARD	C/O BALLARD PLUMMER JR	138.55
15354	POE JOHNNIE	BLUE RIVER KY 41607	43.94
15360	POE VICKIE NELSON	POE CHARLES GENE	64.89
15374	PORTER CHARLES RENEE	FORD GAP	93.31
15383	PORTER INDUSTRIES INC	NUMBER 3	995.49
15384	PORTER INDUSTRIES INC	NUMBER 2 METAL SHOP	188.97
15385	PORTER INDUSTRIES INC	NUMBER 1 PART ELECTRIC SHOP	1,243.65
15386	PORTER INDUSTRIES INC	NUMBER 4 MACHINE SHOP	623.25
15406	PORTER PAUL F	P O BOX 380	125.71
15407	PORTER PAULA	P O BOX 380	33.89
15412	PORTER RICHARD	ROUTE 3	43.56
15413	PORTER RICHARD & ANNETTE	P O BOX 196	102.11
15437	POTTER MIKE	HC 73 BOX 440	375.09
15440	POTTER STEVE & SHARON	HC 71 BOX 1326	161.16
15441	POTTER WILLIAM DENNIS	& HAROLDETTA	737.87
15454	POWERS GROVER & LINDA	AUXIER KY 41602	48.08
15459	POWERS RICHARD & CHARLOTTE	P O BOX 54	59.39
15462	POWERS TED & GLORIA	HC 66 BOX 1643	19.83
15464	POWERS WILLIAM J & PAMELA	RR 1	87.23
15472	PRATER ALICE	P O BOX 244	275.83
15482	PRATER BARBARA ANN ET AL	HC 88 BOX 438	83.52
15487	PRATER BURLEY & ORA	P O BOX 144	255.06
15488	PRATER CATHY A	BOX 118 SHORT STREET	648.07
15489	PRATER CHARLES & VIRGINIA	HC 88 BOX 330	192.70
15493	PRATER CLARA	HC 88 BOX 390	40.07
15494	PRATER CLARA J	HC 88 BOX 390	22.71
15495	PRATER CLARA J	GENERAL DELIVERY	50.01
15531	PRATER FRANK & JUANITA	PRESTONSBURG KY 41653	76.37
15551	PRATER JANICE	P O BOX 83	114.52
15554	PRATER JOHN D -ESTATE-	HUEYSVILLE KY 41640	25.63
15575	PRATER WILLARD	1435 LYONS AVENUE	62.46
15581	PRATER NELSON	HC 88 BOX 390	65.55
15583	PRATER NELSON & CLARA	HC 88 BOX 390	91.40
15584	PRATER NELSON & DAVE	HC 88 BOX 912	201.64
15594	PRATER PEP & SHELBA	3182 WEST OLD MIDDLE CREEK ROAD	30.14
15608	PRATER TIMOTHY RANDALL &	PEGGY E	623.25
15611	PRATER VICKI	GENERAL DELIVERY	52.48
15613	PRATER WALTER & MYRTLE	HC 85 BOX 392	231.16
15617	PRECHT MARY PAMELA	865 WEST OLD MIDDLE CREEK ROAD	77.30
15628	PRESTON PAUL & RUBY	P O BOX 43	367.54
15638	PRESTONSBURG MANAGEMENT INC	AKA JAMES A HUGHES & ASSOC INC	2,547.15
15665	PRICE TAYLOR	P O BOX 624	116.37
15666	PRICE TAYLOR	P O BOX 624	115.93
15667	PRICE TAYLOR	P O BOX 624	115.93
15668	PRICE TAYLOR	P O BOX 624	231.30
15669	PRICE TAYLOR	P O BOX 624	16.14
15670	PRICE TAYLOR	P O BOX 624	59.39
15671	PRICE TAYLOR & ALTA	P O BOX 624	1,359.81
15672			



16098	REYNOLDS JEAN	P O BOX 91	89.94	17037	SCOTT MELVINA &	VENESSA COLLINS	35.11
16105	REYNOLDS JUANITA AKERS	P O BOX 635	15.26	17039	SCOTT MIKE & TAMMY	GENERAL DELIVERY	58.71
16109	REYNOLDS LONNIE & ERNESTINE	P O BOX 453	21.48	17041	SCOTT PIA F	6110 FRANKLIN BLVD	176.56
16111	REYNOLDS MARGARET LYNN	327 RIDGEWAY ROAD	206.39	17045	SCOTT REGGIE & TAMMY	HC 85 BOX 220	201.38
16117	REYNOLDS RALPH	P O BOX 265	355.92	17048	SCOTT RODNEY	HC 85 BOX 552	46.30
16119	REYNOLDS RAYMOND	P O BOX 438	15.26	17050	SCOTT TERRY	P O BOX 335	95.93
16123	REYNOLDS ROGER & MARIE	P O BOX 248	77.30	17051	SCOTT THLESA R	P O BOX 371	274.24
16124	REYNOLDS RONNIE D	P O BOX 21	174.09	17055	SCOTT VIENETIA	P O BOX 371	48.08
16134	REYNOLDS STEVEN & LASHELLE	P O BOX 103	59.39	17079	SCOUTFIELD WILLIAM H & VIVIAN	1131 CARDINAL DRIVE	398.63
16138	REYNOLDS WALTER	C/O COLUMBIA NATURAL RESOURCES	8.00	17080	SEAL RANDY J & TAMMY R	GENERAL DELIVERY	251.01
16142	RHEA ALBERTA	P O BOX 214	240.32	17085	SEE WILLIAM E JR &	BILLIE DANETTE	48.52
16143	RHEA ALFRED J & ALBERTA J	P O BOX 214	296.86	17093	SELLORS ERIC J & GERALDINE	HC 69 BOX 350	149.85
16172	RICE MARVIN & CHARTIE	P O BOX 46	59.93	17098	SEITERS TIMOTHY MICHAEL &	DEBRA KAY	296.86
16180	RICE RONALD EDWARD	HC 70 BOX 9027	92.14	17100	SEITMAGER KENDALL F	RT 4 BOX 3398	29.99
16187	RICHARDS MICHAEL R & ESTHER K	CHAFFIN MOBILE HOME PARK	174.09	17111	SETSER HENRY L JR & SHARON K	HC 72 BOX 215	14.16
16207	RICKMAN GRANT -ESTATE-	C/O GRANT RICKMAN	14.64	17118	SETSER LONA & MILLARD	HC 69 BOX 65	118.19
16208	RICKMON DIANA LYNN	795 MILLER AVENUE	52.48	17122	SETSER RICKEY McDONALD	& MARY E	115.93
16213	RIDEMER FRED O & GENEVA	ESTILL KY 41627	62.42	17125	SETSER TIM & SHELIA	HC 89 BOX 781	161.16
16240	RISNER HENRY & BELINDA	HC 71 BOX 1070	365.01	17137	SEXTON CHARLES DOUGLAS &	LAVERNE	89.71
16251	RISTER JAMES & PATRICIA	GARRETT KY 41630	437.13	17139	SEXTON DENNIS J & SHARON K	ESTILL KY 41627	11.55
16253	RITCHIE EDDIE & VERONICA	WAYLAND KY 41666	263.42	17140	SEXTON DENZIL & DIANA	GENERAL DELIVERY	161.16
16256	RITCHIE PAUL	WAYLAND KY 41666	15.26	17146	SEXTON JOHN HENRY	P O BOX 112	161.16
16267	ROARK LEONARD	WEEKSBURY KY 41667	36.77	17174	SHAWERS LEWIS	HC 73 BOX 2335	133.16
16269	ROARK WARNER & PAULINE	WEEKSBURY KY 41667	14.16	17176	SHEARS WILLIE MAE	P O BOX 378	210.92
16286	ROBERTS DARWIN D & VIRGINIA	ESTATES-NATIONAL STATE BANK	74.30	17183	SHELTER AMERICA CORP	P O BOX 260	295.75
16289	ROBERTS DONALD W & SHERRIE	P O BOX 402	174.09	17196	SHELTON RUSSELL LEE JR	& LINDA C	145.56
16296	ROBERTS EVA	GARRETT KY 41630	40.07	17214	SHEPHERD ANDREA MICHELLE	C/O OWEN SHEPHERD	64.89
16303	ROBERTS HERMAN & ELIZABETH	RT 1	25.47	17233	SHEPHERD BILL D	HC 70 BOX 738	319.47
16314	ROBERTS KENNITH	P O BOX 168	89.71	17237	SHEPHERD BILLIE DORIS	P O BOX 24	107.08
16315	ROBERTS L K	P O BOX 168	77.30	17250	SHEPHERD DANNY	P O BOX 173	41.30
16317	ROBERTS LEE & IMIS -ESTATE-	C/O MARY KENNARD	127.24	17258	SHEPHERD DENVER LEE	HC 68 BOX 255	62.42
16318	ROBERTS LEO	RT 1 BOX 409	31.47	17259	SHEPHERD DENVER LEE	P O BOX 255	188.97
16331	ROBERTS RICKY & CONNIE	P O BOX 7554	151.75	17262	SHEPHERD DON L & BONNIE	WEST PRESTONSBURG KY 41668	138.55
16334	ROBERTS ROBERT W & LOLA	P O BOX 52C	871.41	17263	SHEPHERD DONALD	ALLEN KY 41601	34.35
16335	ROBERTS ROBERT W JR	HC 77 BOX 1940	437.13	17264	SHEPHERD DONALD R & KIMBERLY R	180 WEST OLD MIDDLE CREEK RD	437.13
16341	ROBERTS WALDO LEE	RT 5 BOX 264	66.94	17266	SHEPHERD DONNIE	HC 68 BOX 209	141.95
16343	ROBERTS WILLIAM D	31 CLIFTON AVENUE	14.16	17267	SHEPHERD DONNIE & BONNIE	HC 68 BOX 209	138.55
16347	ROBERTSON JACKIE	HC 74 BOX 943	62.42	17269	SHEPHERD DONNIE JR & KATHY L	P O BOX 279	174.09
16352	ROBINETTE DEBRA LYNN	GENERAL DELIVERY	40.07	17277	SHEPHERD EDGAR & BARBARA	P O BOX 184	337.87
16360	ROBINETTE MITA	P O BOX 245	126.93	17281	SHEPHERD ELLISON	WEEKSBURY KY 41667	36.77
16361	ROBINETTE MITA	P O BOX 245	172.47	17292	SHEPHERD GARY & TARRY	105 VAN BUREN	114.52
16362	ROBINETTE NYOKIA ADKINS	C/O NYOKIA ADKINS	52.48	17302	SHEPHERD HAZEL	HC 77 BOX 135	437.13
16364	ROBINETTE RUDY	HC 74 BOX 765	131.89	17303	SHEPHERD HENRY	HC 77 BOX 135	7.81
16365	ROBINETTE SALLY ANN	P O BOX 114	9.08	17305	SHEPHERD HERSHEL	HC 77 BOX 140	313.05
16368	ROBINETTE TRICHA M	HC 74 BOX 495	15.26	17306	SHEPHERD HERSHEL & LINDA	HC 77 BOX 140	14.16
16378	ROBINSON CARL E & MARSHA	HC 80 BOX 900	61.18	17315	SHEPHERD JACQUELINE	141 OAKLAND	58.46
16380	ROBINSON CHARLES E	GARRETT KY 41630	21.48	17316	SHEPHERD JAMES & WILMA JEAN	P O BOX 55	82.01
16398	ROBINSON GARY W & PAMELA K	HC 80 BOX 1024	174.09	17329	SHEPHERD JOHN & LINDA	P O BOX 204	59.39
16399	ROBINSON GERALDINE CONN	HC 89 BOX 374	285.55	17336	SHEPHERD JOHNNY	OWALE KY 41621	70.70
16403	ROBINSON HARVEY G & BRENDA K	6732 PINHOOK HILL	95.93	17338	SHEPHERD JOYCE	HC 89 BOX 346	33.89
16404	ROBINSON HARVEY GENE & BRENDA	6732 PINHOOK HILL	27.67	17340	SHEPHERD KATHRYN ANN	P O BOX 220	238.60
16408	ROBINSON JAMES &	RUTH THOMASINE	44.71	17348	SHEPHERD LINDY -ESTATE-	C/O HELEN AKERS	115.93
16409	ROBINSON JAMES & TAMMY	APT 56 - INDIAN HILLS	140.80	17350	SHEPHERD LLOYD	HC 80 BOX 110	61.18
16413	ROBINSON KENNETH & IMOGENE	P O BOX 308	296.86	17356	SHEPHERD MALCOLM T & CONNIE	HC 66 BOX 56	316.10
16415	ROBINSON LENARD	GENERAL DELIVERY	117.00	17361	SHEPHERD MARTHA	DAVID KY 41616	66.47
16416	ROBINSON LONNIE & KAREN	P O BOX 352	52.48	17362	SHEPHERD MARY L	P O BOX 98	70.70
16419	ROBINSON MICHAEL & ANITA	P O BOX 764	76.37	17364	SHEPHERD MELVIN	HC 68 BOX 577	40.07
16422	ROBINSON PAR MAY	HC 80 BOX 1026	27.67	17365	SHEPHERD MILTON	P O BOX 8	93.31
16424	ROBINSON PAUL D	P O BOX 826	908.17	17378	SHEPHERD OWEN DEWAYNE	P O BOX 214	40.07
16439	ROBINSON TINA MESSER	P O BOX 826	499.17	17380	SHEPHERD PAUL	MEADOWS BRANCH	93.31
16440	ROBINSON TOMMY & MARLENE	P O BOX 21	176.56	17390	SHEPHERD ROGER D & WILMA	P O BOX 132	83.14
16441	ROBINSON TOMMY & TONY	BLUE RIVER KY 41607	126.93	17402	SHEPHERD STELLA ARNETT -ESTATE	C/O EDDIE WAYNE SHEPHERD	59.68
16456	ROGERS ANDY	GRETSEL KY 41631	52.48	17411	SHEPHERD TONYA	DAVID KY 41616	313.05
16457	ROGERS ARLAND & DONNA JEAN	RT 5 BOX 219-K	398.63	17430	SHEPHERD WILMA	P O BOX 55	34.52
16461	ROGERS BRYAN KEITH & CONNIE	& WILBURN & ANNA LOU HAMILTON	40.07	17436	SHERMAN LORA	HC 70 BOX 309	34.52
16462	ROGERS C C	P O BOX 183	64.89	17460	SHORTRIDGE NANCY MARGARET	P O BOX 1326	183.78
16465	ROGERS DANNY	HC 77 BOX 1110	27.67	17472	SIMPSON DANNY LEE	P O BOX 305	93.31
16468	ROGERS DAVID ALLEN	P O BOX 404	14.16	17473	SIMPSON DANNY LEE	P O BOX 305	130.64
16475	ROGERS ELIZA JANE -ESTATE-	C/O JONATHAN ROGERS	38.59	17484	SIZEMORE DANNY	P O BOX 70	21.48
16477	ROGERS GLEN DALE & BETTY	P O BOX 68	15.26	17485	SIZEMORE DARRIN & EARMESTINE	HC 78 BOX 559	40.07
16491	ROGERS LENA	C/O RUFUS ROGERS	14.16	17489	SIZEMORE HERSHELL	P O BOX 070	40.07
16499	ROGERS ROY & DINAH	HC 73 BOX 1875	74.32	17493	SIZEMORE KENNETH & BOBBIE	P O BOX 362	135.63
16504	ROGERS UDELL	P O BOX 117	68.44	17494	SIZEMORE LESLIE ANN	P O BOX 372	300.64
16505	ROGERS UDELL	HC 73 BOX 1310	77.30	17502	SIZEMORE TIMOTHY & MELLIE	HARRIS C/O TIMOTHY SIZEMORE	187.18
16512	ROGERS WILLIAM J	WEEKSBURY KY 41667	59.39	17526	SKEANS JOE	HC 68 BOX 225	53.76
16518	ROMANS JUNIOR LEE & BARBARA	P O BOX 26	399.91	17527	SKEANS JOHN JR & DAWN	P O BOX 741	87.68
16524	ROOP RALPH & PATTY	HC 77 BOX 1910	58.71	17528	SKEANS JOHNNIE & RUBY	MARTIN KY 41649	83.52
16539	ROSE ALVANELL	P O BOX 65	77.30	17529	SKEANS JOHNNY	P O BOX 143	523.30
16547	ROSE EDDIE	P O BOX 218	15.26	17533	SKEANS SAMMY	HC 71 BOX 1292	59.39
16549	ROSE ELIZABETH	P O BOX 408	114.52	17534	SKEANS EUGENE & SUSAN	P O BOX 151	70.70
16553	ROSE EUGENE & SHEILA	P O BOX 3153	623.25	17541	SKEANS JOE R	STAR RT 4	14.16
16562	ROSE JIMMY & ELIZABETH	P O BOX 204	25.88	17545	SKEANS PAUL JR & SHARON	1437 SOUTH LAKE DRIVE	172.47
16564	ROSE JOHN	GENERAL DELIVERY	87.68	17546	SKEANS ROBERT & SANDRA KAY	P O BOX 345	342.09
16566	ROSE MARY	HC 84 BOX 43	14.16	17549	SKIDMORE ANTHONY	P O BOX 1369	1181.61
16569	ROSE ORLEE	HC 73 BOX 1838	15.26	17559	SLOAN CHRISTINE	P O BOX 278	229.01
16574	ROSE SHIRLEY ANN & ANNA BELL	HARLESS C/O ANNA BELL HARLESS	14.16	17560	SLOAN HOMER & CHRISTINE	P O BOX 278	48.08
16576	ROSE THOMAS & MARY	HC 84 BOX 43	166.84	17565	SLOAN WILLIAM L	P O BOX 278	104.62
16586	ROSS JOHN E & CHRISTINE M	HC 70 BOX 8030	344.07	17584	SLONE BARBARA	1615 OLD MIDDLE CREEK ROAD	499.17
16590	ROSSI ANGELOMIA -ESTATE-	C/O VICTORIA ANN ROSSI	175.87	17589	SLONE BEULAH MAE	P O BOX 21	15.26
16592	ROUTE 23 LIQUORS INC	P O BOX 478	77.30	17590	SLONE BEULAH WILLIAM SLONE	& BARBARA CAMPBELL	27.67
16604	ROWE JAMIE D OR TERRY	3515 BUCKS BRANCH	45.83	17595	SLONE BOBBY	P O BOX 35	40.07
16606	ROWE JOYCE ANN	LANGLEY KY 41645	226.19	17596	SLONE BOBBY & CONNIE	WAYLAND KY 41666	188.97
16609	ROWE LINDA G	P O BOX 117	274.24	17601	SLONE BUFORD & REDA	P O BOX 271	14.04
16610	ROWE MARIAN	P O BOX 18	499.17	17611	SLONE CHARLOTTE	P O BOX 261	15.26
16611	ROWE PAUL & DEBORAH	P O BOX 25	93.31	17618	SLONE CONNIE	P O BOX 127	52.48
16616	ROWE ROGER & CAROLYN WILLS	HC 66 BOX 475	365.04	17619	SLONE CONNIE	P O BOX 366	126.93
16619	ROWE SHELBY JEAN	P O BOX 356	129.49	17630	SLONE DANNY	RT 5 JEREMIAH DRIVE - BOONE VILLAGE	15.26
16621	ROWLAND HUGH DOUGLAS JR & KATE	P O BOX 246	188.97	17632	SLONE DARRELL ROGER & VINA M	P O BOX 91	182.79
16622	ROWLAND HUGH SR -ESTATE-	LANGLEY KY 41645	251.01	17633	SLONE DAVID	GENERAL DELIVERY	115.93
16660	RYAN JOHN P	RR 6 BOX 75 H	93.31	17634	SLONE DAVID	P O BOX 195	104.62
16680	SALISBURY ANTHONY	HUNTER KY 41641	28.87	17635	SLONE DAVID	HC 85 BOX 690	92.18
16681	SALISBURY ANTHONY & LINDA	GENERAL DELIVERY	14.16	17636	SLONE DEBBIE	GENERAL DELIVERY	285.55
16689	SALISBURY BILLY D & LINDA R	HC 80 BOX 1265	300.64	17637	SLONE DEBRA LYON	GENERAL DELIVERY	68.44
16691	SALISBURY BRUCE D	P O BOX 841	342.09	17641	SLONE DONNA C -ET AL-	C/O DONNA C SLONE	40.07
16694	SALISBURY CHRIS & STACY W	HIGHWAY 22	226.19	17663	SLONE EVERETT	C/O CITICORP NATIONAL SERVICES	102.37
16696	SALISBURY DAN & JANICE MAE	HC 73 BOX 1870	437.13	17665	SLONE FORESTER	HC 66 BOX 1145	114.52
16697	SALISBURY DANNY A	GENERAL DELIVERY	70.70	17687	SLONE GREEN & ODESSA	P O BOX 521	203.02
16714	SALISBURY GEORGIA & JIMMIE D	P O BOX 701	27.67	17690	SLONE GREGORY	P O BOX 59	170.38
16719	SALISBURY HERBERT G	P O BOX 316	52.60	17695	SLONE HARVE	MELVIN KY 41650	104.62
16722	SALISBURY JAMES	HAROLD KY 41635	77.30	17699	SLONE HENRY C -ESTATE-	C/O HENRY SLONE	116.48
16728	SALISBURY JIMMIE DEE	HAROLD KY 41635	45.04	17706	SLONE IRVIN & INA	P O BOX 171	46.30
16731	SALISBURY JOE J & ARA	RT 1 - TOLER	31.14	17710	SLONE JAKE & ROSSANA	WAYLAND KY 41666	46.30
16745	SALISBURY LINDA	GENERAL DELIVERY	35.11	17711	SLONE JAMES	P O BOX 511	19.83
16761	SALISBURY NORMA S	HC 73 BOX 1130	8.08	17715	SLONE JAMES A	HC 66 BOX 1400	461.95
16768	SALISBURY RANDY & LINDA	GENERAL DELIVERY	248.81	1			



17979	SNYDER BILLY JO &	BRYAN BLACKBURN	93.86
17996	SOUTHWESTERN ELKHORN COAL CO	RT 4	164.15
18001	SPARKMAN CARVIN	HC 88 BOX 385	36.37
18011	SPARKMAN MARK & ROBIN	P O BOX 402	53.76
18013	SPARKMAN TOMMY LEE	GENERAL DELIVERY	188.97
18027	SPARR JOHN WILLIAM & SHARON	HC 70 BOX 7010	93.31
18032	SPEARS BURMIS & MARY	HC 73 BOX 1025	275.83
18043	SPEARS DARVIN	RT 3 BOX 24-5	105.80
18047	SPEARS DON ROBIN	P O BOX 798	8.08
18055	SPEARS FOSTER JR	C/O FOSTER & GENEVA SPEARS	8.55
18056	SPEARS FOSTER & KATHY	HC 66 BOX 897	98.99
18057	SPEARS FRED & KATHY	HC 66 BOX 897	135.17
18066	SPEARS HARLIS EDWARD	HC 73 BOX 1130	8.53
18067	SPEARS HARLIS	HC 73 BOX 1130	20.99
18069	SPEARS HOMER & MARIE	MCDOWELL KY 41647	36.77
18071	SPEARS JACK	1178 ROUGH & TOUGH	27.67
18073	SPEARS JAMES KEITH & VIRGINIA	ANN	212.07
18074	SPEARS JAMES KEITH & VIRGINIA	ANN	14.16
18077	SPEARS JOHN L	P O BOX 24	10.30
18078	SPEARS JOHNNY & GERALDINE	1074 ROUGH & TOUGH ROAD	46.30
18079	SPEARS JOHNNY & GRETA	WHEELWRIGHT KY 41669	251.63
18080	SPEARS JUNIOR	HC 73 BOX 1130	37.83
18085	SPEARS LARRY J & GOLDIE	P O BOX 811 - EMMA ROAD	226.19
18086	SPEARS LINDSEY & OPAL	687 MCCUTCHEON ROAD	53.76
18093	SPEARS MYRTLE	HC 73 BOX 1130	8.58
18094	SPEARS MYRTLE -ETAL-	HC 73 BOX 1130	265.52
18108	SPEARS ROY & KATHY JEAN	P O BOX 236	40.07
18109	SPEARS SHEILA	P O BOX 94 - GREEN HALL BRANCH	54.96
18111	SPEARS STEVE	P O BOX 79	95.93
18129	SPENCER BOBBY & SHIRLEY	HC 72 BOX 269	85.78
18130	SPENCER BOBBY & SHIRLEY K	HC 72 BOX 269	226.76
18142	SPENCER OVA & BETTY	HC 87 BOX 5	313.05
18154	SPRADLIN BOBBY & WANDA	P O BOX 191	240.32
18157	SPRADLIN DAVE	HC 66 BOX 1440	48.08
18158	SPRADLIN DAVID	HC 66 BOX 361	64.89
18159	SPRADLIN DAVID	HC 66 BOX 1440	418.89
18160	SPRADLIN DAVID	HC 66 BOX 1440	15.26
18161	SPRADLIN DAVID	HC 66 BOX 1440	67.37
18173	SPRADLIN JAMES R	HC 77 BOX 320	193.73
18181	SPRADLIN MARY A	C/O BOB SPRADLIN	11.08
18186	SPRADLIN ROBERT	HC 66 BOX 1428	83.52
18187	SPRADLIN ROBERT	RT 1	64.89
18190	SPRADLIN VIRGIL & DESSIE	P O BOX 23126	151.75
18195	SPRADLIN WILLIAM THOMAS &	EDNA J	31.14
18197	SPRIGGS JODY	GENERAL DELIVERY	15.26
18198	SPRIGGS MARION T & CONSUELO	GENERAL DELIVERY	82.26
18201	SPRIGGS SUE	ALLEN KY 41601	27.67
18220	SPURLOCK DANA TERRY	& LOQUILLA	375.53
18222	SPURLOCK DANNY & LINDA	P O BOX 654	364.71
18232	SPURLOCK ELLIS & STELLA	PRINTER KY 41655	387.32
18233	SPURLOCK ELLIS & STELLA E	LAMARR & CRYSTAL SPURLOCK	540.00
18235	SPURLOCK ROBERT	P O BOX 39	447.26
18244	SPURLOCK KENNETH R	P O BOX 44	79.75
18245	SPURLOCK LAMARR	P O BOX 39	206.39
18256	SPURLOCK RUSSELL & KATHRYN	HC 89 BOX 400	104.62
18257	SPURLOCK RUSSELL & KATHRYN	HC 89 BOX 400	25.67
18258	SPURLOCK VIOLET	HC 84 BOX 42	59.39
18260	STACY BOBBY & BERNADINE	STONE COAL TRAILER COURT	27.67
18280	STAMPER REED & GENEVA	P O BOX 47	14.16
18289	STANFORD DAVID	P O BOX 85	14.16
18303	STANLEY JOE MRS -GRACE- ESTATE	419 NORTH ARNOLD AVENUE	255.03
18304	STANLEY JOE W	P O BOX 321	126.93
18305	STANLEY JOHN & BRENDA	P O BOX 132	36.77
18307	STANLEY PAUL DAVID	P O BOX 988	183.78
18310	STANLEY RICKY & AUDREY	P O BOX 26	346.57
18311	STANLEY ROBERT DAREL & VICKIE	BEVINSVILLE KY 41606	161.16
18313	STANLEY SHERYL	& BURNETT LITTLE	273.13
18314	STANLEY TEDDY & CONNIE	P O BOX 173	229.01
18315	STANLEY WARREN	MELVIN KY 41650	31.35
18320	STANVILLE MOTORS	C/O JOHN PORTER	126.93
18323	STAPLETON BILLY JOE	GENERAL DELIVERY	73.59
18324	STAPLETON BILLY JOE & CAROLYN	948 EMMA RD	461.95
18327	STAPLETON FRANK	HC 66 BOX 1230	46.30
18328	STAPLETON FRANKIE	HAROLD KY 41635	77.30
18331	STAPLETON KENNETH	102 WEDDINGTON LANE	346.57
18333	STAPLETON LONNIE KEITH & DELLA	902 EMMA ROAD	27.67
18334	STAPLETON LONNIE KEITH &	DELLA A	399.91
18340	STAPLETON TERRY W & DELORIS	P O BOX 1	375.09
18342	STAR BANK	C/O NGIC	681.33
18359	STEELE LINDA	2909 SANTA BARBARA DRIVE	14.00
18387	STEPHENS CHARLES & DEANNA	HC 66 BOX 2300	53.76
18389	STEPHENS CHARLES JR	RR 71 BOX 2145	50.34
18399	STEPHENS D C	1500 HEWMAN ROAD	468.92
18400	STEPHENS DANIEL HOUSTON	HC 68 BOX 205	623.25
18401	STEPHENS DANNY & DARLENE	P O BOX 350	77.30
18405	STEPHENS DAVID WAYNE & PEGGY	WAYLAND KY 41666	226.19
18411	STEPHENS EDGAR & LORETTA	RT 1 BOX 43	77.30
18432	STEPHENS IKE -ESTATE-	C/O CLARENCE MARTIN	27.01
18434	STEPHENS ISAAC	2022 COUNTY ROAD #156	14.16
18452	STEPHENS LARRY & SANDRA	P O BOX 212	226.19
18462	STEPHENS NONROE & SANDY	HC 71 BOX 910	102.37
18468	STEPHENS SAMUEL	P O BOX 58	52.60
18480	STEPHENS WILLIAM D	P O BOX 284	6.58
18481	STEPHENS WILLIAM D & ROBERTA D	P O BOX 284	37.93
18501	STEVENS DARRELL & ROBERTA	P O BOX 284	227.07
18540	STEWART DELMER & JOENE	P O BOX 72	263.42
18541	STEWART DENVER & LINDA	P O BOX 138	176.56
18550	STEWART JOHN O &	DENISE VICKERS	251.01
18562	STEWART ROSA MARY	HC 74	313.05
18575	STOKE LOUIS WAYNE & SHEILA	C/O BANK JOSEPHINE	874.78
18577	STOLL DARWIN L OR MISSOURI	#9 WEBB LANE	31.14
18585	STONE VICKY LYNN	P O BOX 1265	9.08
18596	STOWERS CHERYL L	P O BOX 455	213.18
18602	STRATTON BILLY JOE &	VICTORIA MARIE	871.41
18605	STRATTON CHESTER E & AUDREY D	P O BOX 29	154.22
18608	STRATTON DANNY	P O BOX 114	47.52
18609	STRATTON DANNY & HELEN HUNT	STANVILLE KY 41659	15.26
18612	STRATTON ELBERT	HC 77 BOX 430	337.87
18614	STRATTON FREDRICK	273 SHOP BRANCH ROAD	89.71
18622	STRATTON JAKE	P O BOX 141	11.40
18623	STRATTON JAKE & BERTHA	P O BOX 141	49.59
18625	STRATTON JAMES KEITH & PEARL	MCDOWELL KY 41647	176.56
18629	STRATTON JERRY ANN	1327 PATCH COURT	313.05
18632	STRATTON JOHN E	P O BOX 29	77.93
18638	STRATTON JULIA	P O BOX 294	15.29
18647	STRATTON RICKY & VERTIE	P O BOX 112	83.52
18648	STRATTON RICKY & VERTIE	P O BOX 112	102.11
18649	STRATTON RICKY & VERTIE	P O BOX 112	15.26
18651	STRATTON RONNIE & DANNY	P O BOX 114	778.37
18671	STRICKLIN PEARCY	MELVIN KY 41650	36.77
18679	STURBO BARRY & ANN	453 DUELL DRIVE	64.89
18683	STURBO BILLY D	MCDOWELL KY 41647	102.55
18684	STURBO BILLY D & GERMAN	HC 78 BOX 395	187.75
18691	STURBO CLARK & CAROLYN	P O BOX 203	151.75
18692	STURBO CLYDE	GENERAL DELIVERY	19.83
18694	STURBO CONNIE	P O BOX 575	126.93
18695	STURBO DALE & OR SONJA	P O BOX 27	15.26
18700	STURBO DOUGLAS	P O BOX 403	64.89
18716	STURBO GREG & LILY	P O BOX 362	27.67
18721	STURBO GREGORY T & LILLY	P O BOX 362	40.07
18727	STURBO IVAN & WANDA	P O BOX 321	139.34
18728	STURBO IVAN & WANDA	P O BOX 321	251.01
18741	STURBO JOHN M III	P O BOX 514	455.17
18755	STURBO LARRY J	P O BOX 575	40.95
18765	STURBO RICKY	P O BOX 121	104.31
18774	STURBO PEGGY JO MARTIN	DRIFT KY 41619	27.67
18777	STURBO RAY & DEBBIE LYNN	EASTERN KY 41622	40.07
18779	STURBO RICHARD -ESTATE-	C/O ELMA BARTRUM	56.72
18780	STURBO RICHARD & RONDA	HC 72 BOX 459	188.97
18796	STURBO VERNON	P O BOX 586	468.46
18797	STURBO VERNON & PAMELA	MCDOWELL KY 41647	511.58
18824	STURGILL MABRE	GARRETT KY 41630	77.30
18849	SUPERAMERICA GROUP INC	ATTN: CORP REAL ESTATE DEPT	229.01
18855	SUTHERLIN KAREN B -TRUST-	P O BOX 116	118.77
18860	SVIGER ANTHONY	P O BOX 37	530.21
18861	SVIGER ANTHONY Q	P O BOX 37	17.73
18870	SWORD ALTON JR -ESTATE-	C/O DENNIS SWORD	14.16
18872	SWORD EARNEST & BONNIE J	ALLEN KY 41601	536.39
18877	SWORD JEFFERY OR KATHERINE	P O BOX 180	89.71
18878	SWORD JOHN CLARENCE JR	P O BOX 38	207.89
18884	SYMON DAVID & WANDA	P O BOX 531	364.71
18886	SZAKOS JOSEPH	C/O RAY D & ELIZABETH WRIGHT	313.05
18890	TACKETT AARON & SCHERYL	BEAVER KY 41604	70.70
18899	TACKETT ALLEN & GIRLIE	HC 77 BOX 150	99.64
18901	TACKETT ARON & SANDRA	GENERAL DELIVERY	15.26
18905	TACKETT ANDY JACK & MARY ETTA	GENERAL DELIVERY	62.42
18908	TACKETT ANNA SUE	HC 78 BOX 358	263.42
18917	TACKETT BALLARD	P O BOX 88	251.63
18928	TACKETT BETHEL DEAN, JOYCE	& JAKE MOORE	27.67
18930	TACKETT BETTY JOE HAMILTON	GENERAL DELIVERY	15.26
18932	TACKETT BILLIE & ALLEN	P O BOX 7	59.39
18935	TACKETT BOBBY PAUL	P O BOX 314	33.89
18937	TACKETT BRIAN KEITH & BERNIECE	HC 77 BOX 1120	226.19
18947	TACKETT CHESTER	417 OTTER POINT ROAD	48.08
18948	TACKETT CHESTER	MELVIN KY 41650	25.26
18952	TACKETT CLIFFORD & CLAUDEEN	P O BOX 61	84.26
18957	TACKETT COLLIE & STEPHANIE	P O BOX 177	25.67
18958	TACKETT CORA LORRAINE	PIKE FLOTT HOLLOW	40.07
18964	TACKETT CURTIS & VEDA	HC 78 BOX 225	297.49
18966	TACKETT DANA DWIGHT	P O BOX 051	126.93
18969	TACKETT DANNY & PRISCILLA	P O BOX 35	251.63
18971	TACKETT DANNY LEE	GARRETT KY 41630	27.67
18982	TACKETT DICKIE	HC 72 BOX 308	40.07
18983	TACKETT DICKY	HC 72 BOX 308	586.03

18984	TACKETT DONALD R	P O BOX 052	123.22
18985	TACKETT DONALD RAY	P O BOX 324	598.43
18995	TACKETT EDDIE D & JAMIE L	P O BOX 317	112.55
19013	TACKETT EUGENE & BRENDA	HC 77 BOX 580	188.97
19022	TACKETT GARY	MELVIN KY 41650	93.31
19040	TACKETT HAMP MRS	C/O ROBERT L TACKETT	56.45
19043	TACKETT HASSELL	P O BOX 259	62.79
19068	TACKETT JEANETTE	GENERAL DELIVERY	52.48
19069	TACKETT JEFFERY DWAYNE	C/O MYRTLE TACKETT	72.95
19073	TACKETT JIMMY & ZETTIE	203 SUMMER STREET	375.09
19082	TACKETT JOHN DAVID & BETTY R	10492 W MOUNTAIN PARKWAY	499.17
19086	TACKETT JONAH	DBA PIZZA CABIN	213.79
19091	TACKETT KELNA DONA	HC 77 BOX 440	15.26
19098	TACKETT L JAY	HC 73 BOX 670	54.96
19099	TACKETT L JAY & DIANNA	HC 73 BOX 670	72.95
19101	TACKETT LAMAR OR BRENDA	P O BOX 1	14.16
19102	TACKETT LAMAR OR BRENDA	P O BOX 1	14.16
19103	TACKETT LARRY	P O BOX 068	15.26
19106	TACKETT LARRY & BETTY JO	P O BOX 068	315.53
19108	TACKETT LARRY & LORI CONN	P O BOX 506	174.09
19114	TACKETT LEONARD	MELVIN KY 41650	25.26
19118	TACKETT LEVI & MELVINA -ESTATE	C/O DENVER TACKETT	361.02
19122	TACKETT LIMVIL ROE & ANNETTE	P O BOX 170	151.75
19126	TACKETT LONNIE	GENERAL DELIVERY	65.07
19127	TACKETT LONNIE DEAN JR	P O BOX 1	59.39
19128	TACKETT LONNIE JR	P O BOX 1	25.47
19130	TACKETT LOU TERESA	P O BOX 088	50.01
19131	TACKETT LOU TERESA	P O BOX 088	15.26
19132	TACKETT LUBERTA	TEABERRY KY 41660	67.37
19136	TACKETT LUTHER & BEULAH	5603 DUMBAR AVENUE	25.47
19141	TACKETT MAGALENE	HC 77 BOX 25	226.19
19150	TACKETT MARVIN D & DOROTHY J	RT 1	13.05
19152	TACKETT MELLIE	P O BOX 133	35.11
19154	TACKETT MICHAEL & KRISTI	P O BOX 353	25.19
19155	TACKETT MICHAEL OR KRISTI	P O BOX 353	50.01
19156	TACKETT MICHAEL B	P O BOX 353	126.93
19157	TACKETT MICHAEL NEAL	P O BOX 259	43.56
19159	TACKETT MIKE & PAULA K	HC 70 BOX 7075	36.77
19163	TACKETT MOLLIE	BYPRO KY 41612	226.18
19192	TACKETT RAMONA & ENRITT	HC 73 BOX 1050	8.53
19198	TACKETT ROBERT L & JANET M	HC 77 BOX 17	



19931 WALLACE EARL	HC 85 BOX 550	102.11
19939 WALLACE PAUL & OR CAROLINE	P O BOX 172	77.30
19957 WALLEN FLORENE	IVEL KY 41642	66.55
19961 WALLEN GERTRUDE	OR BONNIE SHEPHERD	43.56
19980 WALLEN MALCOM JR	P O BOX 109	12.78
19981 WALLEN MALCOMB & BARBARA	P O BOX 171	61.18
19985 WALLEN OLLIE	HC 71 BOX 690	229.01
20003 WALLEN WAYNE & ZELDA F	P O BOX 373	150.99
20006 WALLS BRADRIK & MARCIA B	DWALE KY 41621	251.01
20018 WALTERS LOIS	JUSTELL STATION	102.11
20023 WALTERS TEDDY & JUDY	P O BOX 385	201.38
20024 WALTERS TEDDY W OR JUDITH R	P O BOX 385	32.63
20034 WARD BOBBY	HC 79 BOX 360	118.19
20040 WARD ERNESTINE	HC 79 BOX 360	32.60
20065 WARD TODD OR NEDRA	P O BOX 553	94.67
20066 WARD TODD OR NEDRA	P O BOX 553	46.30
20071 WAREHAM PATRICIA PELFREY	1415 GODDARD AVENUE	10.96
20077 WARREN DOLLIE	P O BOX 226	43.56
20101 WATERS C V & ARNOLD TURNER JR	C/O ARNOLD TURNER JR	229.67
20106 WATKINS CARL E	P O BOX 316	71.12
20128 WATKINS TERRY	HC 85 BOX 425	40.07
20129 WATKINS TROY & WANDA SUE	GENERAL DELIVERY	164.15
20138 WATSON LARRY	P O BOX 219	27.67
20140 WATSON LARRY DEAN	P O BOX 219	499.17
20150 WATSON STEVE & ETHA BELI	HC 74 BOX 125	126.93
20155 WATSON VIVIAN J	HC 74 BOX 745	57.44
20166 WEATHERS EUGENE & LINDA	HC 66 BOX 75	229.01
20170 WEBB BILL & FLORA	HC 70 BOX 7055	25.47
20175 WEBB CHARLES & DIANE	P O BOX 1312	48.08
20177 WEBB DAVID & CARLENA	HC 66 BOX 465	93.31
20178 WEBB DAVID & CARLENA	HC 66 BOX 465	41.30
20194 WEBB H L	401 FRANKLIN STREET	17.95
20195 WEBB HENRY & GERALDINE	HC 70 BOX 7072	14.16
20196 WEBB HENRY & GERALDINE	HC 70 BOX 7072	343.54
20201 WEBB JAMES A	MINNIE KY 41651	251.01
20210 WEBB KENNETH O	HC 80 BOX 870	313.05
20240 WEDDINGTON JOE	P O BOX 112	294.58
20241 WEDDINGTON JOE	P O BOX 112	568.25
20242 WEDDINGTON JOE	P O BOX 112	5.11
20257 WELLS BESSIE -ESTATE-	C/O JAMES D WELLS, EXEC	30.67
20263 WELLS BRENDA M	P O BOX 313	27.67
20272 WELLS DONALD J & DREMA S	P O BOX 263	93.31
20275 WELLS DWAYNE & GERALDINE	P O BOX 298	884.87
20290 WELLS JEFF	GENERAL DELIVERY	432.55
20303 WELLS JOE	C/O MIKE WELLS	31.14
20338 WELLS WILLIAM R & RINA MAE	P O BOX 13	70.70
20342 WESLEY MICHAEL	CLAYTON RM - BOX 310	54.96
20351 WEST THURMAN D & SHIELA	P O BOX 84	933.45
20352 WEST THURMAN D & SHIELA	P O BOX 84	71.12
20354 WEST THURMAN D & SHIELA	P O BOX 84	1,429.77
20374 WHICKER RUTH T	P O BOX 613	398.63
20375 WHICKER RUTH T	P O BOX 613	754.85
20382 WHITAKER CARL	GENERAL DELIVERY	126.93
20388 WHITAKER ELIZABETH GILBERT	10975 MONTICELLO	93.31
20402 WHITAKER MICHAEL R & BETTY A	P O BOX 190	716.33
20408 WHITAKER VON E & DOLLY A	P O BOX 56	70.70
20441 WHITT JEFFREY RAY & PEGGY DAWN	GENERAL DELIVERY	468.17
20444 WHITT PHILLIP A & RHONDA	1998 STATE ROAD FORK	424.72
20452 WHITTEN LINDA	P O BOX 119	995.49
20453 WHITTEN PHILLIP & LINDA	P O BOX 119	188.97
20463 WICKER LANA	160 WEST OLD MIDDLE CREEK	98.41
20474 WILBURN GREGORY	P O BOX 096	201.38
20478 WILBURN WINFORD & SHERRY	HC 73	15.26

20487 WILEY ERNEST & LAMONA -ESTATE-	C/O GLADYS WHITE	251.01
20492 WILEY RODNEY LEE & PAMELA	HC 68 BOX 90	748.10
20503 WILLIAMS CHARLES & BOBBIE	P O BOX 389	240.32
20506 WILLIAMS CHEYENNE	P O BOX 79	37.60
20507 WILLIAMS CHEYENNE	P O BOX 79	50.01
20509 WILLIAMS CHUDNEY	GENERAL DELIVERY	165.40
20522 WILLIAMS ELIZABETH	HC 78 BOX 233	623.25
20535 WILLIAMS HANK & ESTA	STAR RT 1 BOX 56	65.07
20540 WILLIAMS JAMES LANNIE	& CAROL SUE	19.83
20544 WILLIAMS KEITH	GRETHEL KY 41631	530.21
20547 WILLIAMS MANFORD KELLY	& ERMA G	102.11
20559 WILLIAMS PAUL & ANITA	HC 84 BOX 113	114.82
20561 WILLIAMS PAUL T & NORA L	RT 404	192.70
20562 WILLIAMS R M	12725 PORTLAND AVENUE S	983.27
20564 WILLIAMS REX	P O BOX 1079	87.68
20566 WILLIAMS REX & KATHY	1422 WINCHESTER AVENUE	15.26
20567 WILLIAMS RICKY	HC 77 BOX 2700	68.62
20570 WILLIAMS SOLA	HC 84 BOX 113	53.23
20572 WILLIAMS TEX & KATHERN	GENERAL DELIVERY	50.01
20584 WILLIAMSON DONALD W	OR CHRISTINE	158.91
20587 WILLIAMSON JAMES E	P O BOX 131	89.71
20588 WILLIAMSON JAMICE DENISE	P O BOX 104	89.71
20589 WILLIAMSON JAMICE DENISE	P O BOX 104	100.89
20590 WILLIAMSON JESSE EDWARD	102 ZIEGLER DRIVE	188.97
20591 WILLIAMSON JESSIE	RT 3 BOX 654	89.71
20607 WILLIS PATSY CHAFFINS	1020 BREENEN ROAD	511.71
20613 WILLS MARY K & RODNEY	HC 70 BOX 6025	398.63
20620 WILSON FRED & CLEO -ESTATE-	C/O JAMES CLAY	114.52
20624 WILSON LOU EMMA	RT 1	9.02
20629 WILSON MICHAEL G & GLENDA L	136 WEST OLD MIDDLE CREEK RD	623.25
20632 WILSON REX DAVID & BRENDA	HC 70 BOX 4070	398.63
20643 WIREMAN ADAM & EDNA	HC 88 BOX 845	74.82
20666 WOLFORD KYLE GENE	MELVIN KY 41650	54.87
20671 WOODS ALBERTA	P O BOX 408	10.78
20672 WOODS ALBERTA	P O BOX 408	59.39
20686 WOODS CLYDE	P O BOX 62	2,038.29
20687 WOODS CLYDE & ELLEN	P O BOX 62	747.33
20688 WOODS CLYDE LEON & ELLEN GAYE	ALLEN KY 41601	188.97
20696 WOODS J C	STAR ROUTE 356 - BOX 14	14.10
20698 WOODS JESSIE & BETTY	HC 66 BOX 1670	35.11
20710 WOODS SCOTTIE	HC 66 BOX 1775	69.85
20728 WRIGHT BILLY & OPAL	P O BOX 281	31.14
20731 WRIGHT CHARLES E & MARGARET	HC 66 BOX 1869	21.48
20737 WRIGHT EARL	P O BOX 112	52.48
20755 WRIGHT JAMES WESLEY & TAMMY	BOX 709 - EMMA ROAD	350.27
20782 WRIGHT RANDY	MARTIN KY 41649	19.83
20787 WRIGHT RONNIE & LOIS	HC 70 BOX 776	112.55
20793 WRIGHT SHERRY	HC 72 BOX 209	87.68
20794 WRIGHT STEVE & OR FRANCES	HC 70 BOX 475	91.06
20798 WRIGHT WAYNE & LINDA	GENERAL DELIVERY	93.31
20806 WYETH GLENDAL CHARRANE	HC 77	15.26
20820 YATES BEATRICE	HC 71 BOX 415	123.22
20822 YATES CARTER LEE	HC 84 BOX	65.07
20823 YATES DARRELL L & LINDA S	P O BOX 046	175.87
20826 YATES DON	P O BOX 403	210.92
20827 YATES DON & GENEVA	P O BOX 403	203.02
20833 YATES JIMMY	P O BOX 137	104.59
20834 YATES JIMMY & VIRGIE	P O BOX 137	14.04
20835 YATES JIMMY JR & DONNA	P O BOX 457	21.48
20839 YATES LOTTIE	GENERAL DELIVERY	27.67
20848 YATES RONALD	P O BOX 43	57.14
20849 YATES RONALD	P O BOX 43	14.16
20850 YATES RONALD	P O BOX 43	59.39
20852 YATES TIM & GLENDA	P O BOX 233	455.17
20853 YATES TIM & LOUISE	P O BOX 52	89.71
20859 YONTS LARRY & OPALENA	GENERAL DELIVERY	48.08
20863 YOUNG KATHERYN	C/O UNITED FEDERAL	127.04
20864 YOUNG KATHERYN, MARY ELLEN	TURNER & GERTRUDE STURBO	78.95
20865 YOUNG ROBERT DUANE	P O BOX 67	15.26
20866 YOUNG ROBERT DUANE	& BRENDA GAIL	223.52
20872 YOUNG JAMES E	P O BOX 327	14.16
20878 YOUNG ALVIN & KELPIE	P O BOX 95	21.48
20880 YOUNG DELLA	HAROLD KY 41635	71.12
20884 YOUNG RONALD D	P O BOX 206	72.34
20885 YOUNG TERESA	HC 73 BOX 920	21.48

Subscribe to *The Floyd County Times* — Phone 886-8506

# WRIGHT LUMBER COMPANY

**DEALERS IN:**

*Lumber — Hardware  
Plumbing & Electrical Supplies*

**(606) 285-3368**

Box 296, Martin, Ky. 41649

**(606) 631-1240**

Zebulon Road, Pikeville, Ky. 41501



# Sizzlin' Summer Special!

Have we got a red hot deal for you?!

Now through August 31, 1993 you can subscribe, renew your subscription or extend your subscription to **THE FLOYD COUNTY TIMES** for just a fraction of its regular, newsstand price.

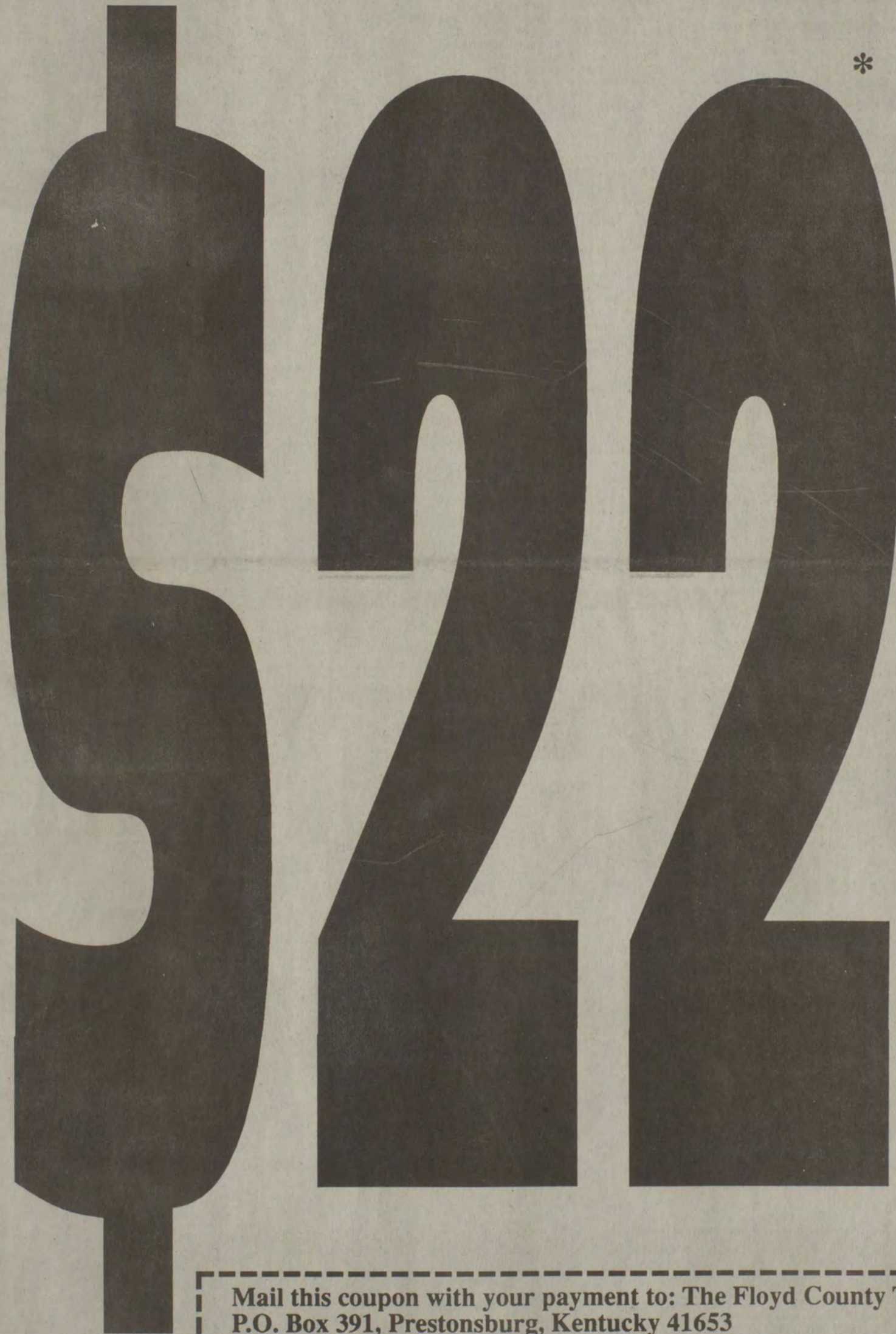

If you live in Floyd County, you can get 104 issues of **THE FLOYD COUNTY TIMES** for just \$22. This sizzlin' bargain will save you \$30 off regular newsstand prices and six dollars off our regular, in-county subscription rates.

\*The rate for out-of-county subscribers is \$32 for one year.

Remember, if you are already a subscriber, you can still take advantage of this offer to renew or extend your present subscription.

This deal can't last forever, so get your order in with a check or money order before August 31, 1993.

Mail this coupon with your payment to: The Floyd County Times  
P.O. Box 391, Prestonsburg, Kentucky 41653

Name: \_\_\_\_\_ Phone: \_\_\_\_\_

Address: \_\_\_\_\_

City: \_\_\_\_\_ State: \_\_\_\_\_ Zip: \_\_\_\_\_

One Year for \$22 (\$32 outside Floyd County)  Two Years at \$40 (\$60 outside Floyd County)

New  Renewal (please attach label) OFFER EXPIRES: 8/31/93

Check/Money Order  MC/VISA # \_\_\_\_\_ Exp: \_\_\_\_\_

You get more,  
for less, with

# THE FLOYD COUNTY TIMES