

The Floyd County Times

1792
1992
Kentucky

© 1992

Prestonsburg, Kentucky 41653

Speaking of and for Floyd County

USPS-2027-0000
Volume LXV, No. 54

50¢

Teachers' group, board member take aim at Boysen :

Watchdog asked to investigate top dog

by Susan Allen
Staff Writer

The watchdog for education reform is being asked to investigate the top dog of education in state because of the events surrounding Floyd County's controversial search for a new superintendent of schools.

The role that Education Commissioner Thomas Boysen and his staff played in the search process has angered the executive committee of the local teachers group and board member Eddie Billips.

In a July 6 letter to Boysen, Billips claims that deputy education commissioner Dave Thomas told him that if the board did not choose Boysen's choice for superintendent they would feel the wrath of a state investigation.

The Floyd County Education Association's (FCEA) executive committee sent a letter Tuesday to Penney Sanders, director of the state's Office of Education Accountability, asking her office to investigate Commissioner Boysen and his staff; Kentucky School Boards Association (KSBA) consultant Ken Scott

and the Floyd County Board of Education. The committee claims that Boysen's candidate, Steve Towler, was hired by the board because of threats of possible removal from office by the department of education.

In his letter to the commissioner, Billips said Thomas told him that an investigation would continue in the district if the "wrong" candidate was hired. Billips said the conversation with Thomas occurred after Thomas' trip to Nebraska to interview the board's choice for superintendent,

William Zitterkopf.

"He stated that he felt Mr. Zitterkopf did not have the experience to be superintendent and outlined his reasons," Billips letter said. "He then made a statement that has caused me great problems. He stated that if we hired the wrong man, the investigation would continue, and if we hired the right man, then the department would help us."

Billips called Thomas' statements "obnoxious and overbearing" and said they were received "just as they were intended, as a threat of retaliation."

About 30 investigators from the department of education descended on the district in May to conduct an investigation and Boysen announced at that time "non-performing employees could be fired and school officials could be ousted" pending the results of that investigation.

Education department spokesman Jim Parks said Tuesday that the results of that investigation are not complete and he would not give an approximate date when those results could be expected. Parks said the department would have "no com-

ment" on Billips' letter to Boysen.

Billips and the teachers have also questioned the role of KSBA consultant Ken Scott in the selection process.

Thomas recommended that the board hire Scott to further investigate candidates for superintendent after controversial news reports surfaced about four of the five candidates selected by the screening committee.

Billips said in the board's first encounter with the consultant, Scott

(See Watchdog, page two)

Industrial authority members named :

Suit seeks to strip board

by Scott Perry
Times Editor

A Prestonsburg city councilman filed suit Monday in Floyd Circuit Court in an apparent effort to block a two-city industrial authority's plan to conduct a "best-use" study on the Paintsville-Prestonsburg Airport site.

Councilman Jerry Fannin alleged in his complaint that the members of a joint Paintsville-Prestonsburg Industrial Authority "are not members of a legally constituted body," and he

asked that the authority be enjoined from "taking any action in the name of the cities..."

The Paintsville-Prestonsburg Industrial Authority was formed in 1987 by ordinances adopted by councils in both cities. The six-member group, inactive since an initial meeting in 1987, was revived recently by both city councils and assigned the study on the controversial airport site.

A "best-use" study on the airport property—to determine the benefits of alternative uses for the 40-acre site—arose as a recommendation from the Big Sandy Area Development District during a joint meeting of Prestonsburg and Paintsville councils earlier this year.

The joint industrial authority was later directed to undertake that study and to make recommendations to both councils.

Fannin's suit contends that the terms of the authority members have expired and it alleges that those members have no authority to act in behalf of the cities.

The suit also suggests that certain members of the authority—Scott Perry, Ted Nairn, Dennis Dorton, and Dr. David White "have all, at one time or another, expressed an opinion stating the Prestonsburg/Paintsville Airport should be closed."

Fannin also alleges that efforts by the authority to "recommend a closure of said airport, or even to study the matter, is a sham and constitutes an illegal conflict of interest inasmuch as some of these defendants are also members of the Big Sandy Regional Airport's board."

Members of the authority were served with copies of the suit Mon-

(See Suit, page two)

Demotion was illegal, Tackett says

by Susan Allen
Staff Writer

A former principal who was demoted to a homebound teacher in May has filed a lawsuit against the Floyd County Board of Education and the interim superintendent.

Thomas Tackett, who was principal at Adams Middle School, filed suit last week claiming that he was not notified of the move until after the May 15 deadline.

Interim superintendent Eldon Smith sent Tackett a letter dated May 14 notifying him of the demotion. Tackett claims in the suit that the demotion is invalid because he did not receive the letter before May 15, which he alleges was a violation of board policy and state law.

Tackett also claims that he was denied his rights to due process be-

(See Tackett, page two)

New school sought for Middle Creek:

Group demands two resignations

by Susan Allen
Staff Writer

A group wanting a new Prestonsburg High School built on a site at Middle Creek is calling for the resignations of two Floyd County school board members.

In an open letter to the board, John D. Sammons, spokesman for the citizens' group, has made four demands to the board of education that include the resignations of board chairman Ray "Shag" Campbell and board member Eddie Billips.

The letter said that Campbell should resign his position as chairman because of "his inability to effectively serve" in that capacity. Billips is being asked to resign due to "his lack of representation for the entirety of district one."

Other demands are to change the name of school to North Floyd High School and to begin construction at the site immediately.

Apparently, those demands will

not be met.

Board chairman Campbell had no comment on Sammons' demands and said "that's just one man's opinion." Billips concurred with Campbell's view.

"Any decision I have as far as resigning goes will not include Mr. Sammons requests," Billips said Tuesday.

As for the other issues, Billips said he felt it was Sammons who was not willing to represent the district in its entirety.

"As far as Mr. Sammons concerns he is the one who, in an open letter to the editor some months back, said what this county needed was a new high school in district one, a new grade school and a new central office," Billips said. "It seems his interests are a lot less focused for the entirety than are mine."

On the site issue, Billips said the board is waiting for approval from

(See Demands, page two)



Family fun on the Fourth

Thousands turned out Friday to watch the fireworks display at Allen Park sponsored by the Floyd County Fiscal Court and WMDJ Radio. Prior to the fireworks, the crowd was entertained by guest speakers and West Wind Band. (photo by Susan Allen)

At Allen commission meeting :

Wastewater plan protested

by Susan Allen
Staff Writer

In their first meeting since April, Allen City commissioners heard objections from four residents Monday concerning the proposed location of a sewage treatment plant.

Chester Porter, Jerome Kinzer, Ray Clifton and Debbie Lumpkins told commissioners that constructing the treatment plant in the Hinton Hollow area would create a health hazard to those living there and would cause property values to plummet.

"There's not enough room there and I don't like it going in in front of

my home," Clifton said. "Let's get all the corporations together—Emma, Dwale, Allen and New Allen—and get everybody involved. We're going to be the ones paying for it."

Commissioners explained that two sites are under consideration, the one at Hinton Hollow and a location at Dwale. Acting mayor Elmer Parsons said the state owned the Hinton Hollow site and that if the state chose that site little could be done to prevent it.

"I don't care who owns it, you can't push it on people," Porter said.

Kinzer asked the commission what the debt service will be on the project. Parsons explained that the city is

seeking state and federal grants to help offset the costs of the \$2.8 million plant and that the city would have to get a \$1.3 million loan.

City clerk Bill Parsons told the residents the Dwale site was the first priority and would be selected if the majority of residents in Dwale agreed to tap on the system.

Residents suggested several other sites to locate the plant, one being the old garbage dump site. The commission said they would consider their suggestions.

In other business, commissioner

(See Allen, page two)

Coal ash landfill is subject of gathering

by Geoff Belcher
Staff Writer

A group of concerned Floyd County citizens is meeting Thursday evening to protest the proposed construction of a landfill that will contain out of state coal waste.

The Ivel and Big Sandy Citizens Against Pollution committee, formed Monday at the Tom's Creek Freewill Baptist Church at Ivel, has expressed concern that a new facility proposed by Pikeville-based Costain Coal Incorporated will present a potential hazard to Floyd County, the community of Ivel and the Beaver-Elkhorn Water District.

The proposed facility is to be a residual landfill for the disposal of fly and bottom coal ash generated from combustion of coal from the coal-fired utility operated by A E S Cedar Bay, Inc., a Jacksonville, Florida-based power company.

Fly ash is a fine, silt-sized material consisting of largely spherical, sometimes hollow, glassy particles. Bottom ash is the coal ash that remains in the furnace after combustion.

Malcolm Layne, the president of the Ivel and Big Sandy Citizens, said that although the group did not wish to create any problems for the coal industry in Eastern Kentucky, they were extremely concerned about the environmental hazards the facility might create, particularly since the state of Florida, he said, would not allow such a facility.

"My feeling," Layne said Tuesday, "is that if it isn't good enough for the state of Florida, it's not good enough for the community of Ivel,

(See Landfill, page two)

Korner Drug is no more :

P'burg landmark closes its doors

by Geoff Belcher
Staff Writer

For years, the walls of the Korner Drug Store have echoed with the sounds of laughter, of old friends reminiscing, new friends meeting for the first time. Just about anyone who has grown up in Prestonsburg in the last four decades has fallen in love over a cherry coke or root beer float at least once at the "Fountain Korner." Sadly, however, those days have now been locked away in the cedar trunk of memory.

The Korner Drug Store has closed its doors. Rick Stone, owner of Korner Drug since 1990, last week sold the store to Rite-Aid Pharmacies, which will accommodate Stone's subscription customers at its Highlands Plaza location.

The Korner Drug Store itself now stands dark and empty, a silent testament to a bygone era.

Joe, Hearn and John Burke opened the store in 1948. The structure had

been built the previous year by John Allen and Benny Meade on the same site where the First Baptist Church burned in the late 1930s.

The store started small, but over the years the Burke brothers expanded, buying out an adjacent appliance store, a restaurant and the old C.L. Hutsonpiller pharmacy, to become the main attraction of the downtown area.

Henry Mayo, now Main Street Manager for the city of Prestonsburg, remembers the Korner Drug with a great deal of fondness and maybe a hint of regret.

"It's always been a hangout for all the local people," Mayo said. "It was the local meeting place. In those days, the Fountain Korner and the youth center were the only places in town.... It's sad that it had to close."

John Burke, one of the original owners, remembers the early days of the store when it was the only place in

(See Landmark, page three)



Locking the memories

The Korner Drug Store closed its doors this week. For more years than most Floyd Countians care to count, the drug store was a gathering place for both young and old.

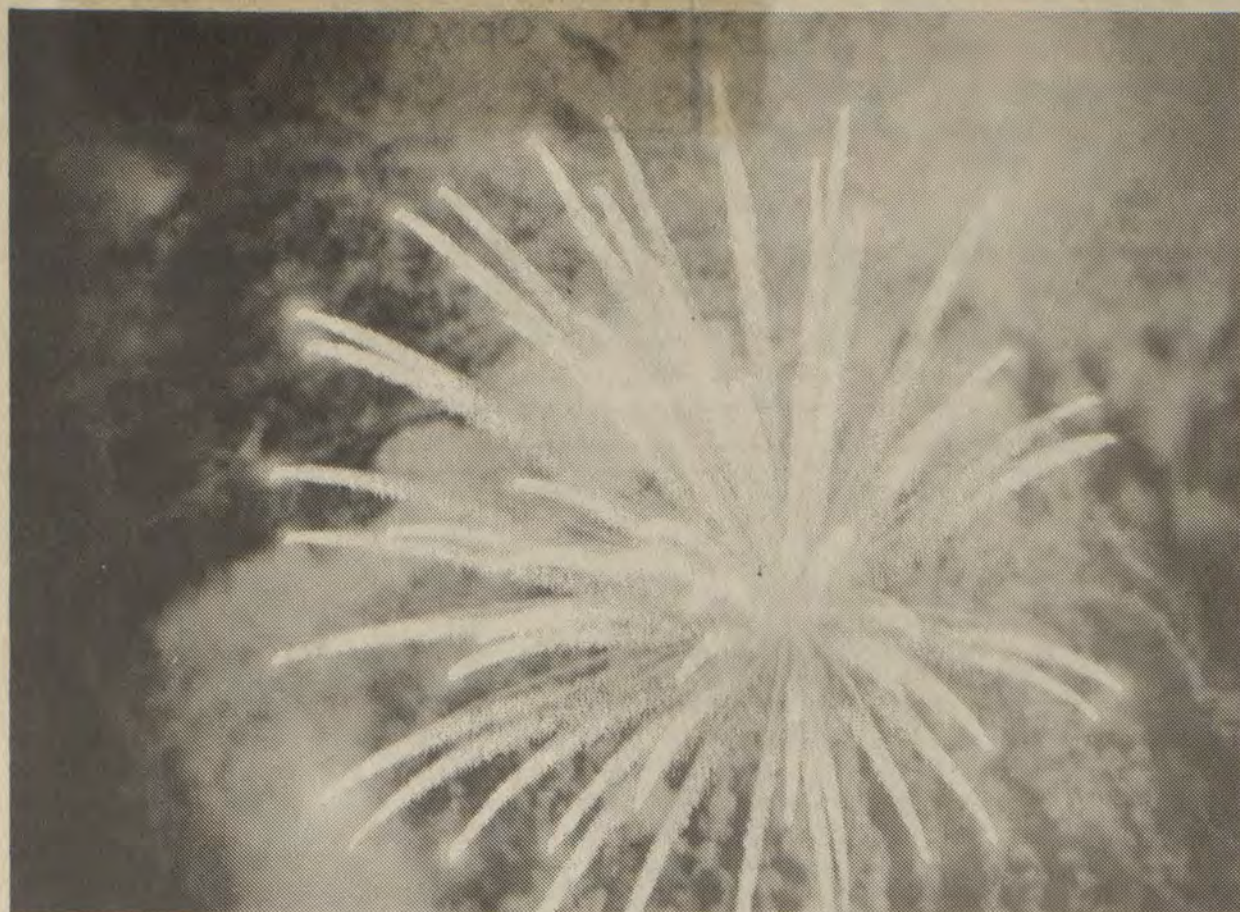

Celebrating the Red, White and Blue

The fireworks display at Allen Park Friday was described as the best yet by the thousands of who gathered there to celebrate Independence Day. (photo by Mike Burke)

Landfill

(Continued from page one)

Floyd County, Eastern Kentucky or the Commonwealth of Kentucky."

Layne voiced concern that the ash might contain certain metal contaminants, such as lead and mercury. He also said that since the ash would be transported and dumped near the river, there would be terrific potential for ash and dust to be swept into the air or into the river, thus contaminating the atmosphere and the water for the entire Beaver-Elkhorn Water District.

Tommy Westfall, Sr., co-vice president of the citizen's group with

Troy Cole, concurred.

"We just question why they don't keep it in the state of Florida," Westfall said. "If the material is non-toxic and non-hazardous, it just seems strange that it's regulated and has to be kept in a confined area."

Westfall added that the group is more concerned with the future of the landfill than the present, noting that although all necessary precautions may be taken now but things may change during the proposed 45-year lifetime of the facility.

"We've been here all our lives," Westfall said. "We just want to make sure our grandchildren are here twenty years from now."

Mike Francisco and Tom Mattox, engineers for Costain in charge of the proposed landfill, said Tuesday that they wished to allay any fears, doubts or concerns that anyone may have about the landfill.

Francisco said that the ash is neither toxic nor hazardous and that the ash was being transported to Kentucky not because the state of Florida refused it, but because Costain's exclusive contract with A E S Cedar Bay, Inc. stipulated that Costain take care of ash disposal.

Francisco said that the fly ash is used in Florida in much the same way as limestone is used in Kentucky, such as in concrete and asphalt and cover for gardens.

Mattox said that the waste is to be confined to the landfill because Costain does not want to take any chances.

"We're taking no shortcuts, doing nothing that will in any way sacrifice anyone's health or safety in the Ivel community or in Eastern Kentucky," Mattox said.

Francisco added that the landfill was designed following much of the same stipulations concerning municipal landfills. He also said that although there is the possibility that some of the ash might contain concentrations of certain metals, in order for it to be disposed at the Ivel facility, it must meet the same standards of metal concentration as drinking water.

An official from the Kentucky Cabinet for Natural Resources Division of Waste Management said that fly ash and bottom ash seldom contain hazardous contaminants, but as a precaution all ash to be disposed must first be subjected to a toxic characteristics leaching process which would determine its content. Materials that do not meet federal and state restrictions would not legally be allowed to be disposed of at the facility.

The Ivel and Big Sandy Citizens Against Pollution will meet Thursday evening at 7 p.m. with representatives from Costain coal, the Environmental Protection Agency and

state and local officials. The meeting will take place at Layne Brothers Ford at Ivel. Refreshments will be provided. All residents of the Big Sandy area are invited to attend.

Allen

(Continued from page one)

Ann Bentley told the commission that several small children had been playing near the city streets and she was concerned that they would be hit by cars.

Police chief Virgil Conn told the commission he had spoken with parents on numerous occasions about the children but to no avail.

Bentley suggested that social services be contacted to investigate the situation.

Commissioner Chris Waugh said if the parents continue to let the children play near the streets they could be charged with endangering the welfare of a minor. Waugh said he would contact social services about the situation.

Final action taken by the commission Monday was the passage of their 1992-93 budget. Revenue for the year was estimated at \$22,319. The city showed a \$15,949.41 surplus for the 1991-92 fiscal year.

All commissioners were present at Monday's meeting. Mayor Buster Porter was unable to attend the meeting due to illness. The Allen City Commission meets the first Monday of each month at Allen City Hall at 7 p.m. The meetings are open to the public.

Tackett

(Continued from page one)

cause a pre-demotion hearing was not held. The suit also claims that Smith failed to record Tackett's demotion in the May 26, June 9 and June 16 board minutes.

Tackett, 52, also alleges he is being discriminated against because of his age.

The suit asks that Tackett be reinstated as a principal, for the return of lost wages and benefits and compensation for mental anguish, embarrassment, humiliation and loss of professional reputation.

A civil suit complaint lists only the plaintiff's cause of action.

OUR SAVIOR LUTHERAN CHURCH
 11:00 a.m. Sunday
 Sipp Bayes Room, Carriage House Hotel
 Paintsville, Ky.
 Rev. Roland Bentrup
 297-1604
 Listen to
 WKLV (600 AM) "Chapel Window"
 10:15 a.m. Every Sunday

Watchdog

(Continued from page one)

said he would not hire any of the five candidates and recommended Towler to the board.

"Dr. Scott also stated that Dr. Jerry Austin had a 'fatal flaw' and that fatal flaw was his wife," Billips said. "He failed to tell us at that time that Dr. Towler's wife had a similar problem."

Austin's wife was convicted of five counts of altering prescriptions in Virginia. Towler's wife, a third grade teacher, was convicted of driving under the influence in Hardin County last year.

In Scott's second meeting with the board, Billips said Scott told them Austin's wife could control her problems and also informed them of Towler's wife's arrest. Billips said Scott told the board Towler was the best man for the job.

The board instead voted unanimously to hire Nebraska Educator William Zitterkopf for the position. Boysen later rejected Zitterkopf saying he did not have the experience to lead the Floyd County School System.

"The odor of this matter will linger across the state for some time to come," Billips told Boysen. "It is apparent that Dr. Scott had every intent to direct this board toward Dr. Towler. When you were brought into this state you were seen riding a white horse, now it appears that you are driving a whitewash truck."

"The only real change brought about by KERA appears to be the best 'good 'ole boys' that a \$1.6 billion tax increase can bring into the state," Billips continued. "Whatever the reason for your decision and your efforts, the results will be ones that you and your staff will have to live with for a long time. There are many questions you must answer as a result of these actions."

The teachers group was not as harsh on Boysen in their assessment of the selection process but said the "average person in Floyd County understandably believes that some sort of collusion has taken place" in the decision to hire Towler.

The teacher's letter to OEA said that Thomas had suggested that the screening committee "might want to bring" the names of Austin and Towler to "the attention of the local board" prior to his visit to Nebraska.

"The original plan involved the submission of two names that would be acceptable to the commissioner: Dr. Towler and Dr. Austin—the same names that had been submitted to the board earlier by Ken Scott," the letter said.

"In submitting this name, the commissioner began a process that basically eliminated any further work on the part of the screening committee and gave the local board the opportunity to claim that it was being coerced into a decision privately while publicly claiming that it was free to make any choice it wished," the letter said.

The board voted last Thursday to hire Towler for a four-year term beginning July 15. Board member Billips was out of the state and unable to attend that meeting.

New York magazine editor visits locally

Mr. Patrick Allen of New York City visited relatives here during the Fourth of July holidays. Mr. Allen is engaged in motion picture production there. He was accompanied by Ms. Joy Huang who is a production associate editor of Family Circle Magazine. While here he escorted her to various restaurants in Eastern Kentucky and in the Smoky Mountains. Ms. Huang was delighted with the local scenery.

For Your Eyes Only

by Marcus S. Minix, FNAO

WHEN SHOULD MY CHILD'S EYES BE EXAMINED?

A child's eyes should be examined shortly after birth, again before one year of age, and then before the age of 4 or 5 before starting school. Regular eye exams ensure that both eyes remain healthy and insure proper development of visual skills.

Remember that children may not complain about their eyes. Don't overlook routine examinations.

It is a myth that children have to be able to read to have their eyes examined. The eye doctor is trained to observe the reflection of light flashes in the child's eye to determine the need for eyeglasses. This test is called retinoscopy. It also may be performed by computer.

There are various ways a child with eye health problems enters the doctor's office from the health care system. At birth, the attending doctor may observe physical defects such as cataracts or irregularities of the eyelids, cornea, or retina. Later the pediatrician or county health department may detect crossed-eyes. Schools may perform screening tests to determine a child's vision.

Proper overall development of your child may vary directly with good vision. Adequate vision at play develops proper eye-hand coordination. Poor vision may produce eye fatigue and interfere with long periods of study. Thereby poor study habits may develop.

Don't take your child's eye health for granted. Although some parents feel inadequate upon learning that their child needs to wear eyeglasses, a second opinion may dispel those parents' fears. If a lazy eye is not detected and vision is not stimulated by eyeglasses early in the child's life, the eye may not properly develop. In such cases vision may not be recovered at maturity and the eye becomes what is known as a 'lazy eye'.

A red eye, pain in the eye, or abnormal pupil size are symptoms which require immediate attention. Those families with a history of vision problems or eye diseases must pay more attention to their children's eye health.

Although home tests are not a substitute for a professional eye examination, squinting is a sign of nearsightedness, holding reading material close may be a sign of farsightedness, and headaches may indicate astigmatism. Routine examinations are necessary where growing children's vision may change rapidly from year to year.

Only an eye examination by an eye doctor can insure proper development of your child and prevent loss of vision upon maturity. Have your child's eyes examined shortly after birth, again before one year old, and at age 4 or 5. Whenever redness appears or unusual habits appear, see your eye doctor immediately.

Marcus S. Minix, Optician
 Minix One-Hour Optical
 Paintsville-Prestonsburg

Call me!

Barry K. Spurlock
 South Mayo Trail
 Prestonsburg, KY 41653
 Phone 886-9543

ABOUT WOODMEN'S INSURANCE PLUS FRATERNAL BENEFITS

WOODMEN of the WORLD
 LIFE INSURANCE SOCIETY
 Home Office: Omaha, NE

Early Times
 1 2 gallon \$14.99 each All taxes paid

J & J Liquors
 Betsy Layne • 478-2477

AN OPEN LETTER TO THE FLOYD COUNTY BOARD OF EDUCATION

The concerned citizens committee for a new progressive high school, above the flood plain, for Floyd County's district one, would like to place four specific demands on the Floyd County Board of Education. These demands have been carefully thought out, thoroughly discussed, and are the result of an eighteen-month disagreement with certain members of the board. With all due respect to the voters of district one and the utmost concern for the youth of our district the following demands are issued:

1. That the Board proceed immediately with the preparation phase for the Prestonsburg High School replacement facility on the only approved site in the district, that site being on the Board-owned Middle Creek property.
2. That the Board take whatever action necessary to change the name of the school to the North Floyd High School in order to more accurately describe the geographic region served by this facility. The current high school in actuality serves three districts in Floyd County.
3. That Mr. Eddie Billips resign his seat on the Floyd County Board of Education due to his lack of representation for the entirety of district one.
4. That Mr. Ray "Shag" Campbell resign his chairmanship of the Floyd County Board of Education due to his inability to effectively serve in this capacity.

It is our firm belief that these demands are being made in the best interest of all Floyd County in order to get our school system on a more progressive course. We expect these demands to be met in the immediate future.

John D. Sammons, Spokesperson
 Concerned Citizens Committee

(Advertisement)

Demands

(Continued from page one)

the Kentucky Department of Education on an alternate site chosen by the board. The board is currently exploring the old Prestonsburg Drive-In site as the location for a new high school.

Billips said that site was picked because it would cost less to prepare it for construction. He added that "the whole concept" for the alternate site was "to save some of the \$3.5 million" it would cost to build on the Middle Creek property.

"We're trying to save every dollar we can so we can use it to benefit other students," Billips said.

Happy Hour
 7 p.m.-8:30 p.m.
 • Special Prices on Drinks
 • Complimentary Snacks

COMEDY NIGHT!

Every Thursday at the *Holiday Inn* Prestonsburg Showtime: 8:30 p.m.

Tim Collins
 Plays the hits
 from 7-8:30 and
 10 p.m. 'til closing

Shop Floyd County First!

Landmark

town you could get a fountain soda. "In those days, the old Abigail Theatre was right next door," Burke recalls with a laugh. "They sold popcorn, but they didn't sell Cokes, so right after the movie was over everybody would come over to the store for a Coke."

Burke said that back then, Coca-Cola came in gallon glass jugs. They didn't have ice machines, so they had to buy ice in fifty pound blocks and run it through a crushing machine in the basement, then carry it upstairs to the store.

"One day," Burke said, "we used over 500 pounds of ice."

Burke is especially proud of the fact that since the day the store opened in 1948 until April 22, 1990, the day he sold it, it was family owned and operated. He and his brothers ran the business while their sister Ethel waited on customers. His son Johnny worked there for years as a pharmacist.

Unfortunately, all good things must come to an end. "Heam died a few years ago," Burke said, "and Joe's been sick and I'm 67. I just got tired of running the place."

Mayo attributes much of the reason for Korner Drug's closure to the

fact that many of the stores former customers now shop at larger stores such as Wal-Mart.

"I just don't understand it," Mayo said. "People just don't seem to want to shop downtown. Downtown, they want to park right in front of the door, but they'll walk two city blocks through the parking lot at Wal-Mart."

Mayo added that although several of the older downtown businesses have closed, the ones that remain are thriving.

"I think it's just a question of how you market your product," Mayo said. Mayo also said that although Korner Drug is now standing empty, there may yet be hope for the tradition to continue. As a part of the city's Main Street project, there is money available to prospective buy-

ers of the store to renovate and build a new facade.

"I've talked to both of the owners of the building," Mayo said, "and I've also got some people interested in putting some sort of business there, but nothing's been worked out yet."

Still, he said, it would be nice to have the old Korner Drug Store back.



**Lordy, Lordy
Look Who's
40!
Guess Who!**

Salesman Of The Month

Oscar Rice

"Pride In Performance"



886-3861 430 S. Lake Drive Prestonsburg

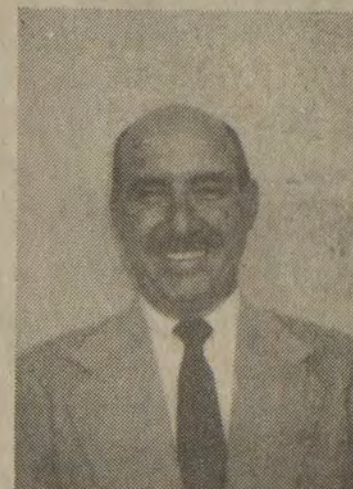

Oscar Rice

**Spouse Abuse
Crisis Line
886-6025**



Resolution for education

Dr. Deborah Floyd, president of Prestonsburg Community College, and Dr. William H. Owens, signed a Joint Resolution of Cooperation which will make it possible for PCC students to continue their education at Pikeville College.

Floyd man treated for smoke inhalation as fire burns home

by Janice Shepherd
Staff Writer

A Floyd County man was treated for smoke inhalation after he awakened to find his Wilson Creek home ablaze.

Delbert Gordon Stephens was

asleep when an electrical overload occurred in circuits near his bedroom, igniting a fire around 11:15 p.m. June 28. When Maytown firefighters arrived after being called to the scene by Stephens' sister, Connie Stephens, they found him outside the home. EMTs Brian Ratliff and Kenneth Scarberry treated him and requested an ambulance to transport Stephens to the hospital.

Maytown firefighters attacked the fire and contained it to the bedroom and utility area of the frame home.

"We doused it pretty quick," said Keith Hayes, Maytown volunteer firefighter. "It didn't take long once we got in there." Firefighters arrived on the scene within seven minutes of receiving the call. Twelve Maytown firefighters responded to the call.

In a separate fire, members of the Left Beaver Volunteer Fire Department and Rescue Squad extinguished a car fire on July 4. Firefighters were called to the Bank Josephine parking lot in McDowell around 2 a.m. after a passing motorist spotted the blaze.

The car was totally destroyed. Firefighters said the blaze was of suspicious origin. Kentucky State Police were called to the scene.

Kentucky's share of the commodity pie slightly smaller

Though Kentucky will receive fewer commodities during July, August and September, Floyd County shouldn't see a difference in the amount of commodities distributed here, according to officials with the Big Sandy Community Action Program.

"For this quarter, we won't see a decrease in Floyd County (commodities)," said Glenda Smith, with the Big Sandy Community Action Program.

The U.S. Department of Agriculture has notified state officials that Kentucky will receive 1.5 million pounds of surplus food commodities during July, August and September, fewer than the quarter's allotment last year.

The estimated value of the commodities shipped to Kentucky over the next three months is more than \$591,000.

"As in the past, we have been allocated fewer commodities during this last quarter of the federal fiscal year," said Mike Robinson, commissioner of the Department for Social Insurance, the agency that manages the federal surplus commodity program in Kentucky.

"Usually, we receive fewer commodities during the first and last quarters and receive larger amounts of commodities during the second and third quarters of the fiscal year. And this continues to be the case."

This quarter's 1.5 million pounds of foodstuff compares with the 1.7 million pound allocation for this time last year but is down from last quarter's (April-June) 1.9 million pounds.

BLASTING SCHEDULE

Permit No. 836-5154, Am. #1
This is notice that Coal-Mac, Inc., P.O. Box 3428, Pikeville, KY 41520, (606) 432-0171, Permit No. 836-5154 will be blasting at King Hamilton Branch of Mud Creek, latitude 37° 23' 53", longitude 82° 39' 32". Blasting will be done daily. No blasting will be conducted before sunrise or after sunset. At least ten (10) minutes before the blast, access to the area will be controlled by company personnel. Before each blast is detonated, the following type(s) of audible warning will be given: Five (5) minutes prior to blast, three (3) short sounds of an airhorn or siren; immediately before blast, three (3) short sounds of an airhorn or siren. The all-clear signal(s) after blasting will be one (1) long blast from an airhorn or siren.

Blasting will not be conducted at times different from those given above except in emergency situations where rain, lightning, other atmospheric conditions, or operator or public safety requires unscheduled detonation. Prior to these detonations, the following audible warning will be given: Five (5) minutes prior to blast, three (3) short sounds of an airhorn or siren; immediately before blast, three (3) short sounds of an airhorn or siren.

Also, prior to detonations in emergency situations, the permittee, using audible signals, shall notify all persons within one-half (1/2) mile of the blasting site. The all-clear signal(s) after blasting will be one (1) long sound of an airhorn or siren. All of the warning and all-clear signals will be audible within a range of one-half (1/2) mile from the point of the blast. W-7/8

NOTICE OF SALE

The following items will be offered for sale at public auction on July 17, 1992 at 10:00 a.m. at The Bank Josephine located on U.S. 23, Harold, Ky. 41635.
1989 Chevrolet S-10 S#4706
1988 Chevrolet S010 S#9824
1986 Pontiac-Firebird S#3152
1981 Pontiac G.P. S#3295
1979 Ford 9000 LN Dump Truck S#U91TVFC6617
All items are sold "as is-where is". Seller reserves the right to bid and to reject any or all bids. Items are to be paid following the sale, or satisfactory arrangements are made with seller. Announcement at sale takes priority over ad. Purchaser to pay all taxes and transfer fees.

THE BANK JOSEPHINE
COLLECTION DEPARTMENT
W-7/8, 7/15, F-7/10

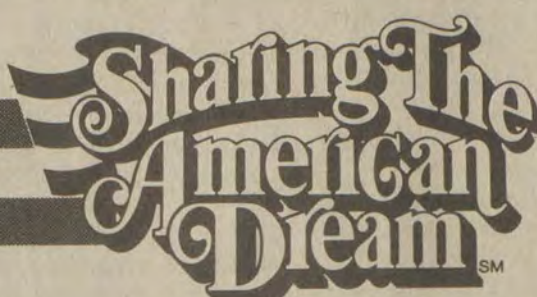

Now in Floyd County...

For the best years of your life...
Join the
PNB 55+ CLUB™

At Pikeville National Bank
look what being 55+ does for you....

- FREE \$10,000 Accidental Death Insurance Policy Upon Completion of Forms
(\$5,000 if over age 70; additional coverage at nominal rates)
- No Monthly Service Charge on Regular Checking Account
- Membership I.D. Card With Your Picture
- Cashier's Checks, Money Orders
(without issue fee)
- FREE \$10 Savings Account For Each Newborn Grandchild
- Travel Discounts
- Discounts From Participating Merchants and Restaurants
- Services By Special Arrangement With Hilliard and Lyons:
 - Free Investment Advice
 - No Charge Security Holding (coupon clipping)
 - Free Semiannual Portfolio Reviews
 - Discount Brokerage Service
- Seminars Conducted By Professionals In the Following:
 - Wills/Estate Planning
 - Trusts
 - Medicare/Social Security
 - Investments
 - Organization



Make the best years of your life better.
Call or stop by the

Floyd County Branch of Pikeville National Bank
on South Lake Drive in Prestonsburg...

Just tell us you want to join the

PNB 55+ CLUB™

Pikeville National
Bank and Trust Company

MEMBER FDIC



Viewpoint

The Floyd County Times

The vice presidency ain't worth a pitcher of warm spit.

—Vice President John Nance Garner (1868-1967)

Wednesday, July 8, 1992 A 4

The Floyd County Times

Published
Wednesdays and Fridays each week

FLOYD COUNTY NEWSPAPERS, INC.

Phone 886-8506

27 South Central Ave., Prestonsburg, Ky. 41653

USPS202-700

Entered as second class matter, June 18, 1927, at the postoffice at Prestonsburg, Kentucky under the act of March 3, 1879.

Second class postage paid at Prestonsburg, Ky.

Subscription Rates Per Year:

In Floyd County, \$28.00

Outside Floyd County, \$38.00

Postmaster:

Send change of address to: The Floyd County Times

P.O. Box 391, Prestonsburg, Kentucky 41653

ALLAN S. PERRY III—Publisher-Editor

Liberty of thought is the life of the soul—Voltaire

Coffee Break

by Scott Perry

"You done stomped on my heart,
and mashed that sucker flat..."
—words from a not so well-known country song

That pretty well sums up the way a lot of folks in Floyd County are feeling these days.

There is a sense of betrayal arising from the process used to select a new superintendent for the Floyd County schools.

A lot of trust went into that process. A lot of hope was pinned to it.

In the end, the process failed. Not because of those who participated in it, but because of those who devised it and then deserted it.

Some say time will heal all wounds but a broken heart.

Perhaps, but mending broken trust may be just as unlikely.

Here's some interesting stats, courtesy of the Heritage Foundation—a tax exempt public policy research institute—which has "for the fun of it" compared life as we knew it during the Carter Administration to life as we know it now...

•In 1977 there were 22 communist countries. In 1992 there are five.

•In 1977 the government deficit (in 1991 dollars) was \$114 billion. In 1992 the deficit is \$388 billion.

•In 1977 the number of state and local government employees totaled 12.4 million. In 1991 the total was 15.4 million.

•In 1977 the value of a one-dollar bill was \$1.00. In 1992 the value of a dollar is 47 cents.

•In 1977 11.9 million people had cable TV service. In 1990, 50 million had cable.

•In 1978, two percent of the country's households had VCRs. In 1992 the number is 77 percent.

•In 1977 the country's largest labor union was the Teamsters. In 1992 the largest union is the National Education Association.

In our fifteen-or-so years of

promoting economic diversity for Eastern Kentucky, we never imagined the day would arrive when efforts to create jobs for those who don't have them would have to be defended.

The controversy over the future of Combs Airport has presented just such a situation.

On Monday, members of a Paintsville-Prestonsburg Industrial Authority (of which we are a member) were sued in an effort to block that committee's attempts to conduct a best-use study on the airport property. The authority was asked to conduct that study by city governments in Paintsville and Prestonsburg.

The industrial authority has no control over the airport site, no authority to decide if it will be closed. The committee has been asked only to explore the airport site's potential, including its continued use as an airport.

For that, members of the authority stand accused of being part of some dark conspiracy, that their effort to "even study" the airport's potential as an industrial site is "a sham" and an "illegal conflict of interest."

What a shame.

The state legislature's Board of Ethics voted Monday to prepare regulations that would make it unethical for members of the General Assembly to accept more than \$200 in free game tickets in a three-year period.

Going by the "market value" of lower arena seats for UK basketball games, that means legislators may get to attend just one home contest every three years.

One legislator, Rep. Paul Clark, D-Louisville, didn't agree with the proposed limit on free tickets.

"I don't think a legislator can be bought with a ticket," he said. Yeah, right.

Some will sell their influence and votes for four hundred bucks, but not for a court-side seat at, say, a UK-Tennessee game.

Hahahahahahahahaha.

Letters

Editor:

"Politics is the art of preventing people from taking part in the affairs that properly concern them."
—Paul Valery

There's a lot of anger—and sadness—right now about what has happened during the search for a new superintendent in Floyd County. Some people cared deeply about finding a good superintendent and teachers have worked as hard at this as they did during the strike. I know teachers who went home Thursday night after the board meeting and cried. Some of us blamed ourselves for not being able to do more. I will always feel that I let the people of Floyd County and the five candidates down by not anticipating what some people will do to hold on to power.

I will always feel a certain amount of responsibility for what happened to these candidates in Floyd County. Good people were attacked when they were not present to defend themselves and their reputations damaged. I have never met anyone that I respect more than I do some of these five candidates. Dr. Edward Caputo is probably one of the most intelligent, caring people I have ever met. The people in Floyd County who didn't have the chance to meet him, though, will always think of him as a "lunatic" because that is how our county attorney described him at the fiscal court meeting. I have known very few people who care as much about children and education as Edward Caputo or are as intelligent as he is. The same is true of the other candidates. Those of us who met the five finalists know that we have lost some good people.

A great deal of the anger that people in Floyd County feel about how this search ended is being directed toward Commissioner Boyesen. The commissioner made some grave mistakes in how he handled the process here. I believe he, like the rest of us, has to share responsibility for what has happened. I have expressed my concerns about some of those actions in a letter to Dr. Penny Sanders and to members of the State Board of Education. As much as I wish that he had used better judgment, I also believe it is wrong to lay the blame for what has happened to us at his door.

Our local board members have to bear the responsibility for what has happened during this search process.

The local board did not give up its power, but they did open the door for the involvement of the commissioner. Some of the board members apparently made an arrangement saying that they would submit the name of the superintendent to Boyesen for final approval before they hired anyone. The important question is why they were willing to give up even this part of their responsibility. Were they afraid of being removed from office or charged with wrongdoing? If they were innocent of any charges, why would they give even this right up?

In spite of the agreement with the commissioner, the board was left with the power to hire the superintendent. It could have hired Dr. Jerry Austin, the first choice of the screening committee two weeks before he took a job with Harlan Independent School system. He was acceptable to the commissioner. There were three other candidates in the list given to them by the screening committee that they could have considered. The state department encouraged them to consider other candidates. They didn't. Boyesen recommended that the board reactivate the screening committee and continue the search. Our board said, "No." Boyesen sent a letter on June 23 urging the local board not to hire Towler if it had any doubts about him. The board ignored the recommendation.

Last week, Chairman Ray "Shag" Campbell ended the discussion about the hiring of Steve Towler as the next superintendent of Floyd County schools by telling people that the decision was final—the "board had spoken." I think it is really important to remember some of the things that the "board" has said during the search process.

"The board will have the final say-so (in the selection of a superintendent)." Campbell, Lexington Herald-Leader, May 6

"If the Commissioner turns down our choice, we have no squabble about getting another one...but we'll have the final say-so." Campbell, Floyd County Times, May 13th

"The board hasn't felt any pressure from Boyesen. He has never given us any ultimatum to go ahead and pick Dr. Towler or anything." Shag Campbell in the Courier Journal, July 1, 1992

"Campbell said that he would like to wrap up the superintendent search and if things went well in the question-and-answer session, the board would probably hire Towler on Wednesday. One the other hand, if teachers and the public turn up damaging information on Towler, the board would probably 'drop him like a hot potato.'" Courier Journal, July 2, 1992

Dr. Towler was, of course, not dropped like a "hot potato" after the meeting at Allen Elementary. There was, in fact, no board member present to hear the public questions and concerns. Our board members made the decision to hire Dr. Towler and give him a four-year contract. They ignored a list of concerns from the teachers in this county and a request that a site visit be made before Towler was hired just as they dismissed as unimportant a letter from State Representative Roger Noe pointing out that Dr. Towler's record with at least one site-based school in Hardin County was not a good one. According to the board members, they are convinced that this man can do the job. The people of Floyd County need to remember that.

A couple of weeks ago, Kim Frasure asked why we couldn't have a superintendent from Floyd County in the Times. I'd like to respond to her. No one on the search committee ever said that the candidate couldn't come from Floyd County. With the hiring of Dr. Towler, at least, Kim has a superintendent from Kentucky. After four months of serving on this screening committee, however, I'd like to say why I think we shouldn't have hired a superintendent from Floyd County or Kentucky for that matter. I didn't start off believing that. During the search I had read an application from someone in Floyd County with the kind of background and concern with teaching that I saw in the folders of the five finalists. I would have voted for that person. Today, I probably wouldn't.

There is a system in place here that is harming our children and I don't think that anyone from Floyd County or Kentucky for that matter is strong enough to break it. If you want proof, just look at how out time was spent during the search process—first, arguing about where the superintendent should come from. Am I a better teacher because I was born in McDowell rather than New Hampshire? If birthplace were an important requirement in selecting a doctor, the people of eastern Kentucky would be in serious trouble. We went from that argument to listening to malicious rumors, watching vicious hate mail being circulated, groups lining up to support and fight this

candidate or that one and then finally petitions being circulated in the schools. Where were the questions about education and children in all of that? It wasn't about them. This same kind of struggle goes on every year in the Floyd County school system. Instead of fighting over whether a superintendent should be from Floyd County or Nebraska, we have power struggles between Middle Creek and downtown Prestonsburg.

During the search process, some board members went to a political rally at the convention center rather than coming a few feet up the hill to hear superintendent candidates talk to the public. Teachers in this school system have been taken out of classes and tests interrupted so politics can be taken care of. Teachers—good ones—next year will be placed back at their schools. Why were they transferred? Because they had the courage to speak out and say what they thought. If there are teachers who would punish your child because of what you write in your column, Kim, where do you suppose they learned that behavior? If you want to know about fear, talk to some leaders in FCEA who have had their lives threatened but continue to fight for kids in this county. Then ask them why not a Floyd Countain?

Finally, There is a group of kids in Martin Elementary—whose parents ought to be madder than hell—who had a ceiling fall on their heads in a sixty-year-old building and have no lockers while we continue to put roofs and floors on gyms, while one board member is outraged because a gym can't be air-conditioned and other kids sit in million dollar buildings with access to computers and a modern library. We act as if we have just discovered the conditions at Martin Elementary and put up a fence which is supposed to make parents believe that somehow now things are equal. Why not a superintendent from Floyd County? Why are some of our special ed students tucked away in back rooms? Why are the no jobs here when our students graduate?

Why aren't all of our children going to school in clean, comfortable buildings? Systems with a great deal less money that Floyd County don't have ceilings collapsing around kids'

heads. When someone can show me that our kids—not our politicians or our school board members—but our students are somehow better off because a superintendent comes from Floyd County rather than Virginia, I'll be the first in line to support a Floyd County candidate. Then I'll worry about employing a local person or who the new superintendent's relations are.

Floyd County has educators as strong and as capable as any that I have met. The ability is here but good people get transferred. Buddies get rewarded. Those who speak out are punished. Our children suffer. Politics and personal gain and power are put before education and the schools have been taken away from the people they are supposed to serve. The problems with the search didn't come up, Kim, because we made the mistake of going outside the county. People would like for you to think it's about eastern Kentucky pride and taking

care of our own. It's not. Maybe an outsider would also have been taken over by the system, but if we could have had someone, even if it had only been for a few years who would truly have put our children first, maybe then we could have had some hope.

"As long as I am chairman of this board, people will never be involved in the selection of a superintendent like they were in this one." Shag Campbell to a representative on the screening committee in May.

The "Board has spoken" with its selection of Dr. Steven Towler—without us. They didn't really care what the public or teachers thought. They wanted us out of the process. I pray that Dr. Towler is a good, competent superintendent but if he isn't, if it is politics as usual, then the responsibility should be placed where it belongs, with Shag Campbell, Orville Duff, Mary Hall, and Tommy Boyd. If we don't have a good superintendent who will listen to people, I hope in November of this year, that the people of Floyd County finally rise up in anger, and take their school system back. It is long past time.

Carol Stumbo
McDowell, Kentucky

Editor:

The clothes you're wearing could be illegal. For that matter one could be opposing the law by reading a book made of the wrong paper. And medicine will no longer be the property of certain illegal resources. What is this prohibited material? It's hemp, the herb once cultivated by presidents of the United States.

Who will this hurt? Hemp benefits 90 percent of victims of Glaucoma, a blinding disease. Hemp reduces the nausea suffered by chemotherapy patients. This same characteristic has also recently been utilized by AIDS patients. These afflictions only happen to others, but these persons are physical human beings and experience pain.

Medical uses of hemp include treating back pain, asthma, epilepsy, muscle spasms, migraines, tumors, stress, depression and anorexia. Hundreds of other therapeutic uses are likely, but hard-to-get permits are required to use it and the federal government banned research into medical use of Hemp.

At high-noon, July 15, 1992, Gatewood Galbraith will lead a rally in Frankfort, Kentucky, expressing disbelief as to this new law while wearing a suit made of 100% Hemp. Others disgusted with this law should attend. Don't forget to check you clothes. If they're of partial hemp fibers you're breaking the law and could be arrested. And your books, hide them if they've been made of hemp.

Danny Pigman
Lexington, Kentucky

LETTERS TO THE EDITOR POLICY

Letters to the Editor are welcomed by the *Floyd County Times*.

In accordance with our editorial page policy, all letters must include the signature, address and telephone number of the author.

Letters must be received no later than 10 a.m. Tuesday for publication in Wednesday's issue and 10 a.m. Thursday for Friday's issue.

Letters may be sent to Editor, The Floyd County Times, P.O. Box 391, Prestonsburg, KY 41653.

Letters may be edited for clarity and length.

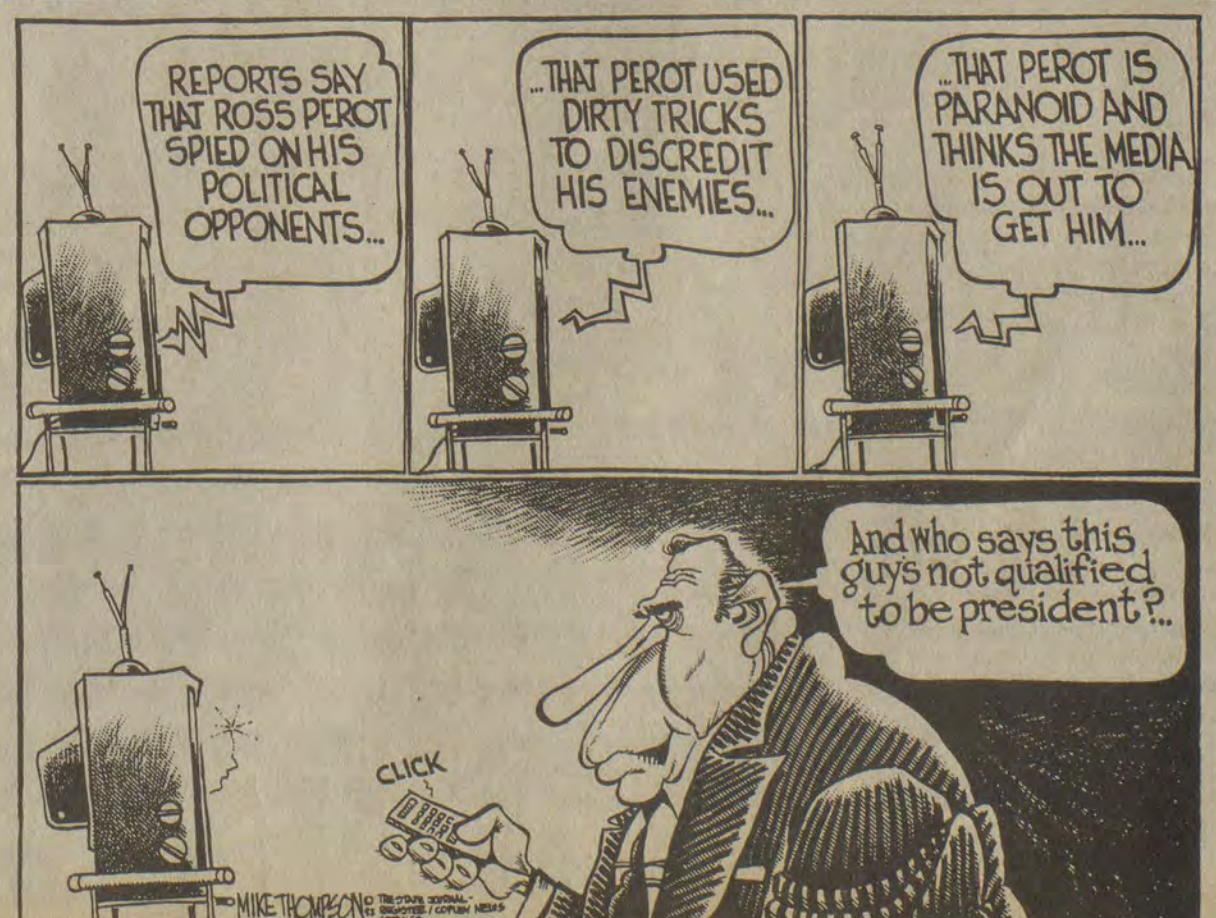

Courthouse News

PROPERTY TRANSFERS

Larry and Norma Lee Newsome to Vada Newsome, property on Left Beaver Creek;

Pikeville National Bank and Trust Company to Albrough and Janice G. Slone, property on Cow Creek;

William Martin Wells to Rina Mae and W. R. Wells, property location not listed;

William and Amy Goble Boyd to Epp Banks Jr., property on Calf Creek;

Albon and Rosemary Meade to the Commonwealth of Kentucky, property location not listed;

Larry W. and Mabel Kinney to Barry and Tina Boyd, property on West side of the Big Sandy River;

Lowell Thomas and Patricia Hicks, Carolyn Hicks and Wendell Knight, May Lynn Hicks and Phillip Darrell Sparkman, Mildred Hicks and George Murray, Johnnie Hicks and John D. Tufts Jr., Billie Hicks and Conn W. Mullins, James Gordon and Watheda Hicks, and Larry Joe and Judy Elswick to Betty Hicks and Jimmie Joe Gray, property at Wayland;

Charles Jr. and Francis Irene Cherren and Alice Gussler Cherren Clark to Tracy and Corbie L. Kendrick, property on Mare Creek;

Estill Lee and Peggy Carter to J. Mark Adams, property near Cliff; Janet Click Maynard to Mark and Linda Sue Hunt, property on Orchard Fork of Prater Creek;

William Maynard Jr. to Janet Click Maynard, property on Orchard Fork of Prater Creek;

Van Edward Jackson to Dee Mart and Leeda Music, property on Right Beaver Creek;

Willie Wright to Ronald Edward and Loretta Wright, property on left fork of Beaver Creek;

Federal Home Loan Mortgage to Jerry S. and Virginia Ford Fannin, property in South Martin;

Herma Lee and William Clinton Skeen Jr. to Jimmy Joe and Libby Reynolds, property location not listed; Demoris Martin to S. Ray Slone, property location not listed;

Zelma and Joe Newman, Clara Conley, Goble B. and Joyce Allen, Delores and Charles Branham, Walter and Betty Allen, Roy and Glenda Allen, James A. and Sherry Allen to Johnny and Rita Owens, property

location not listed;

Maxine Conley to Donald Conley, property location not listed; Jefferson J. and Drema G. Buchanan to

Martin and Judy Endicott, property location not listed;

Judy P. Lawson to Larry and Norma Newsome, property on Left Beaver Creek; Alfred and Patricia Coleman to Alex and Kathryn Parson, property location not listed;

Mrs. Jno. C. C. Mayo Co. to Estill Lee and Peggy Carter, Quitclaim Deed to property near Cliff;

Robert Clinton and Lizzie Carolina Roberts to John G. and Hester Hall, Warranty Deed to property on Prater Creek;

Mid-State Trust II to Joe Patton Jr., Special Warranty Deed to property not listed;

John Earl Hunt to First Commonwealth Bank, Commissioner's Deed to property on Racoon Creek at Saltlick.

DISTRICT COURT

Charles Grover Conn, 29, of Martin, DUI (BA refused), fined \$207.50 and 14 days home incarceration; Sam Collins, 46, of Gunlock, DUI (BA .18), fined \$217.50 and seven days in jail;

Charles Yates, 38, of Oil Springs, DUI (BA .19), fined \$217.50 and two days public service; Paul Lafferty, 37, of Prestonsburg, DUI (BA refused), fined \$207.50 and two days public service;

Thomas Henry, 41, of Staffordsville, DUI (BA .12), fined \$217.50 and two days public service; Johnny Crisp, 28, of Allen, DUI (BA .13), fined \$217.50 and seven days in jail;

Kelly G. Allen, 27, of Martin, DUI (BA .21), fined \$407.50 and 30 days probated; Daniel Hunt, 29, of Prestonsburg, DUI (BA .24), fined \$417.50;

Howard D. Waddles, 25, of East Point, DUI (BA .19), fined \$217.50 and two days public service; Jimmy R. Coleman, 31, of Stanville, DUI (BA .14), fined \$407.50 and two days public service;

Danny Ray Hunter, 32, of Leburn, DUI (BA .20), fined \$207.50 and two days public service; Wendall T. Bishop, 34, of Teaberry, DUI (BA

.20), fined \$207.50 and two days public service;

Anthony R. Gunnells, 18, of Stanville, AI, resisting arrest, fined \$92.50 and three days public service;

Michael D. Smith, 18, of Betsy Layne, disorderly conduct, fined \$67.50, one day in jail and two days public service; Susie Branham, 38, of Prestonsburg AI and disorderly conduct, charges merged, pay costs of \$47.50;

Laura Meade, 23, of Garrett, AI, fined \$82.50; Christopher M. Saylor, 20, of Harold, fictitious operators license, amended to no license in possession, fined \$72.50;

Ricky L. Sizemore, 26, of Wayland, unlawful transaction with a minor, fined \$67.50; Danny Burchett, 41, of Prestonsburg, three separate counts of AI, fined \$82.50 and three days public service on each charge;

Judy Doran, 31, of Tram, DUI (BA .21), fined \$217.50; Thomas L. Henry, 41, of Staffordsville, DUI (BA .12), fined \$217.50 and two days public service;

Danny R. Whitt, 35, of West Liberty, escaping contents, leaking, spilling, residents non-use license of other state, fined \$72.50;

Earnest Tackett, 32, of Wheelwright, AI, fined \$82.50 and three days probation; Don Dale Staggs, 45, of Lackey, Drinking in public, fined \$67.50;

Shawn D. Hill, 21, of Wheelwright, AI, fined \$72.50; Neil F.

Ward, 38, of Martin, AI, fined \$82.50;

Teddy Hall, 27, of Hi Hat, harassment, pay costs of \$57.50; Ricky McCoy, 38, of Belfrey, DUI (BA refused), fined \$217.50 and 14 days home incarceration;

Steven Shortridge, 18, speeding (21 mph over speed limit) amended to defective equipment, pay costs of \$57.50; Thomas E. Hamilton, 53, of Springport, Michigan, speeding (21 mph over speed limit) amended to improper equipment, pay costs of \$57.50;

Nell Weaver, 54, of Martin, operating on suspended license, amended to no operator's license, pay costs of \$47.50;

Larry Kirby of Choslitte, North Carolina, AI, disorderly conduct, charges merged, sentenced to three days in jail;

Daniel M. Walker II, 20, of Paintsville, AI, pay costs of \$57.50; Roger L. Hunter, 34, of Leburn, drinking alcoholic beverage in public, fined \$72.50; Sam Collins, 46, of Gunlock, DUI (BA .18), fined \$217.50 and seven days in jail;

Daniel Hunt, 29, of Prestonsburg, DUI, fined \$417.50 and ADE referred.

FINANCE AND INSURANCE PERSON

- Excellent Income Potential
- 40 Hours Per Week
- Experience or Degree Preferred
- Good Organizational Habits
- One Of The Nation's Top Growth Industries

Phone: (606) 478-9593 Or 1-800-264-IVEL
Hylton Homes For Appointment Ivel, Ky

SALES PERSONS

- Guaranteed Salary
- Present Salesperson Averaging Over \$3,000 Per Month
- 40 Hours Per Week
- Group Blue Cross - Blue Shield Available
- 20 Year Old Company
- One Of The Nation's Top Growth Industries

Phone: (606) 478-9593 Or 1-800-264-IVEL
Hylton Homes Ivel, Ky



CARTER FUNERAL HOME
 47 SOUTH LAKE DRIVE • PRESTONSBURG
 PHONE 886-2774
 • Pre-Need Service Available

Early Times

1/2 gallon \$1.499 each All taxes paid

J & J Liquors
 Betsy Layne • 478-2477

\$10,499

Your Choice... ONE PRICE



1993 FORD ESCORTS

AIR CONDITIONING • POWER STEERING • REAR DEFROST • AM/FM STEREO
 • LIGHT CONVEN. GROUP • CUP HOLDERS • DUAL ELECTRIC MIRRORS • POWER BRAKES • FUEL INJECTED ENGINE • REMOTE FUEL RELEASE AND MORE!

NO HASSLES...NO HIDDEN COSTS BUY WITH CONFIDENCE!

NEW FORD TEMPOS \$8,995^{00*}
 AIR • TILT • P/S • P/B & MORE

NEW FORD RANGERS \$9,495^{00*}
 AIR • V6 • POWER • ALUMINUM WHEELS

NEW FORD F-150's \$11,995^{00*}
 AIR • DUAL TANKS • TAPE • MORE!

*All rebates, including first-time buyer, assigned to dealer.

Community Calendar

Editor's Note: As a service to the many clubs and committees that meet in our community, the Floyd County Times' Community Calendar will host meeting and public service announcements. Articles for the Community Calendar must be submitted in writing to the Times no later than 5 p.m. Monday for Wednesday's publication or 5 p.m. Wednesday for Friday's publication. They cannot be taken over the telephone.

Rock-on rehearsal

The Floyd County All-Star Cast for Rock-on will rehearse at the James D. Adams School from 10 a.m. till noon, Friday, July 10. They will perform at Jenny Wiley Theatre Monday, July 13.

Highlands Auxiliary donates digital image system

Highlands Auxiliary has donated a digital image system to the cardiology department. This system will be used to enhance stress echocardiography testing by improving accuracy in making diagnoses, resulting in better quality care for patients with cardiac disease.

Stress echocardiography is becoming the most effective method of non-invasively detecting coronary artery disease. This technique uses a standard stress test where a person exercises on a treadmill with monitoring of blood pressure and an electrocardiogram and combines it with an echocardiogram to allow detection of abnormal areas of heart wall motion. If a patient has significant blockage in a coronary artery, one would expect not only to see abnormal electrocardiographic changes but to see associated abnormalities on the echocardiogram. Combining the imaging two technologies (echo and digital imaging) will drastically improve the diagnostic accuracy of this test.

Funds for auxiliary donations come entirely from their operation of the hospital gift shop. Donations to the hospital are to purchase new equipment or physical plant improvements, which might otherwise not be feasible.

Tackett Family Reunion

The 34th annual Tackett Family Association Reunion will be held at George F. Johnson Elementary School, Longfork Road, Virgie, on July 12.

Registration will be from 9:30 to 11 a.m. There will be a pot-luck dinner.

There will be a genealogical session at the Landmark Inn in Pikeville on Saturday evening, July 11, at 6 p.m. Persons who have done family research will be available as consultants. Anyone desiring information on their family line may check with the consultants. There consultants will also be available on Sunday afternoon in the school cafeteria.

Accommodation for the Tackett Reunion are available at the Landmark Inn in Pikeville for \$35 per night. Call or write for reservation in advance. When making reservations, be sure to mention that you are with the Tackett Reunion.

Announcement to

Disabled American Veterans Eugene Akers, a state service officer for the Department of Kentucky, Disabled American Veterans, will be in Prestonsburg at the courthouse (upstairs) from 10 a.m. until 2 p.m. on Saturday, July 11, to assist veterans and their dependents with claims due as a result of military service.

For more information, call 478-9674.

KIDS COLLEGE AT PCC

July 13-August 7, 1992
 8:30 a.m.-12:30 p.m.
 Monday thru Friday.

Computers for Fun/Skill, Health/Physical Fitness and Video Classic Children's Literature.

Call 886-3863 to register.



JOHNSON COUNTY
 789-3673

BROWN'S AUTO SALES

U.S. 23 & 460 By-Pass, Paintsville

Selling & Servicing Kentuckians Since 1957



FLOYD COUNTY
 886-3673

JULY 8TH JULY 9TH SALE-A-BRATION!

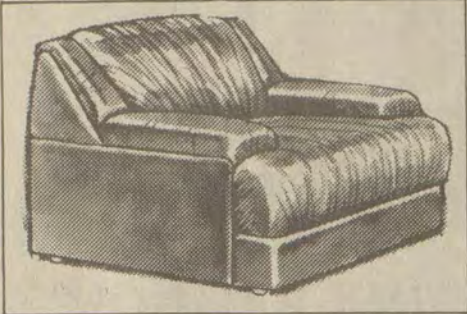
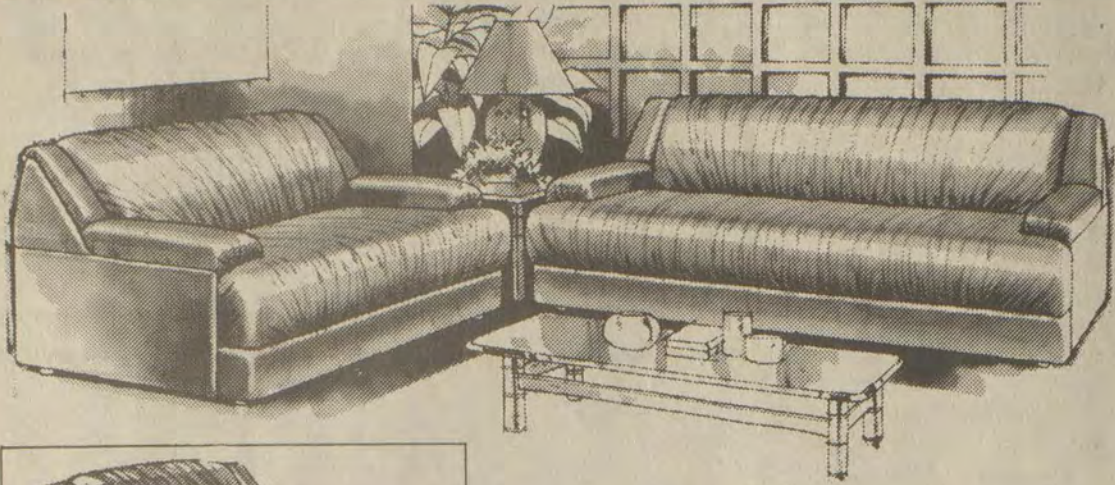

80" SOFA
56" LOVESEAT

\$699⁰⁰

MATCHING CHAIR → **FREE** ←
PAY NOTHING UNTIL 1993 (W.A.C.)

FACTORY FRESH

NEW FOR 1992
ORTHO-PEDIC BEDDING
→ SETS ONLY ←
FULL SIZE ----- ~~\$508.00~~ \$379⁹⁵
QUEEN SIZE ----- ~~\$658.00~~ \$449⁰⁰
KING SIZE ----- ~~\$858.00~~ \$549⁰⁰
:PRICED PER SET:

:BEDROOM SUITE:
TRIPLE "DOOR" DRESSER ----- ✓
HUTCH MIRROR ----- ✓
LARGE "DOOR" CHEST ----- ✓
HEADBOARD ----- ✓
FOOTBOARD ----- ✓
RAILS ----- ✓
NEW ARRIVAL \$699⁹⁹
NO DOWN PAYMENT—NO INTEREST (W.A.C.)

YOU CAN'T LOVESEAT.

WHY? Because it's FREE When You Purchase Our Luxurious Queen Size Sleep Sofa!

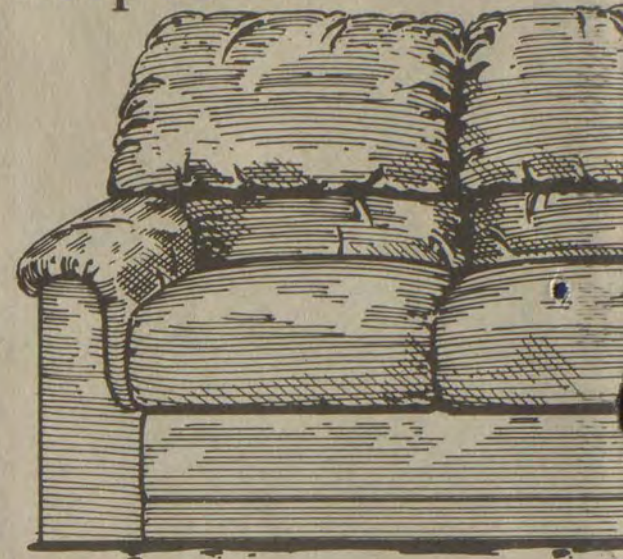

Rowe styling. Rowe comfort. Rowe Warranted quality ... plus sleeping comfort for overnight guests. Our Queen Size sleep sofa features a T.V. headrest and a Serta Perfect Sleeper® Innerspring mattress.

But there's more to this value! Buy the sleeper and the matching loveseat is yours absolutely free! Enjoy seating comfort for five and sleeping for two all for \$899. It's a value too good to pass up ... Visit today and save.

Sleep Sofa

\$899⁹⁵ Matching Loveseat FREE

PAY NOTHING UNTIL 1993 (W.A.C.)

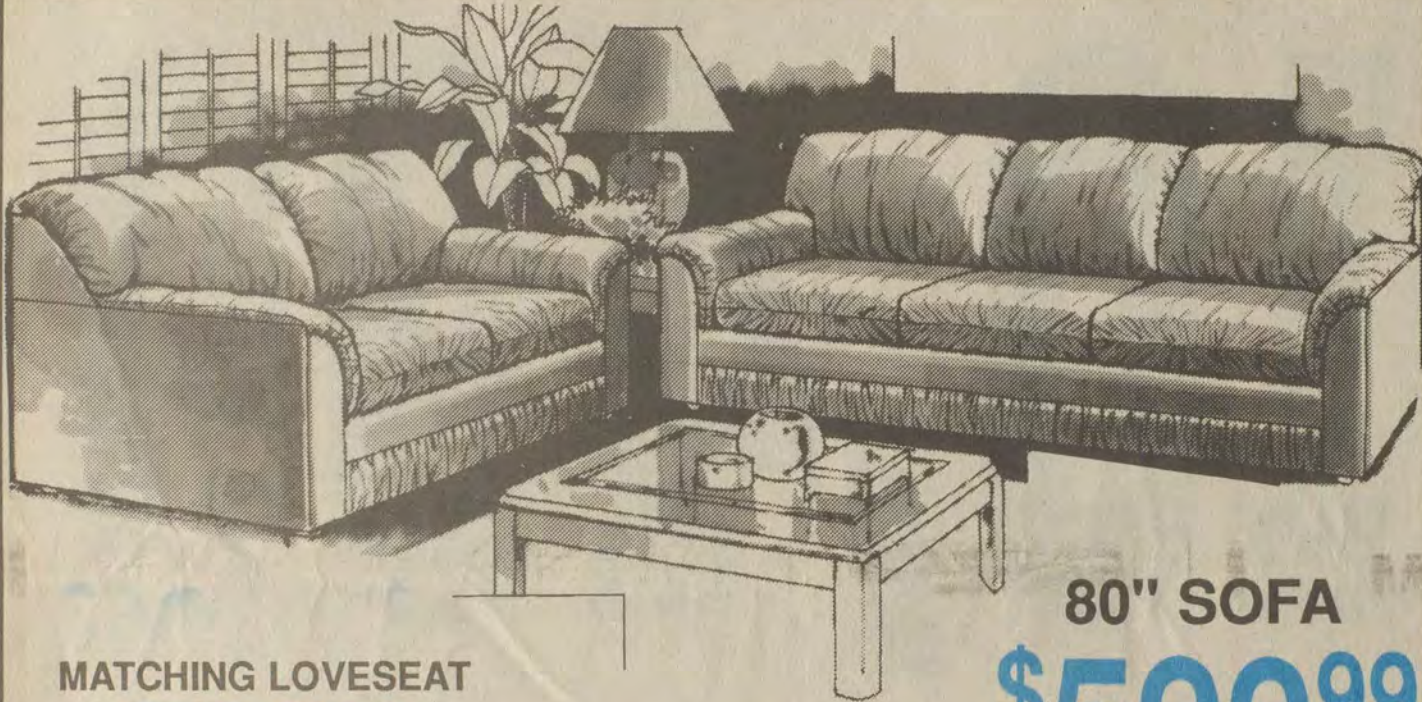

MATCHING LOVESEAT
FREE

BRAND-NEW SHIPMENT

NO DOWN PAYMENT—NO FINANCE CHARGE (W.A.C.)

80" SOFA
\$599⁹⁹

OAK FINISH
9-PC
DINING ROOM
(HUTCH & BUFFET INCLUDED)
ONLY ONE TO SELL
\$799⁹⁹
PAY NOTHING UNTIL 1993 (W.A.C.)

SOFA & CHAIR
JUST ARRIVED
\$499⁹⁹
NOTHING DOWN ----- ✓
NO INTEREST ----- ✓
NO FINANCE CHARGE (W.A.C.)



NEW STYLE
NO DOWN PAYMENT —
NO INTEREST

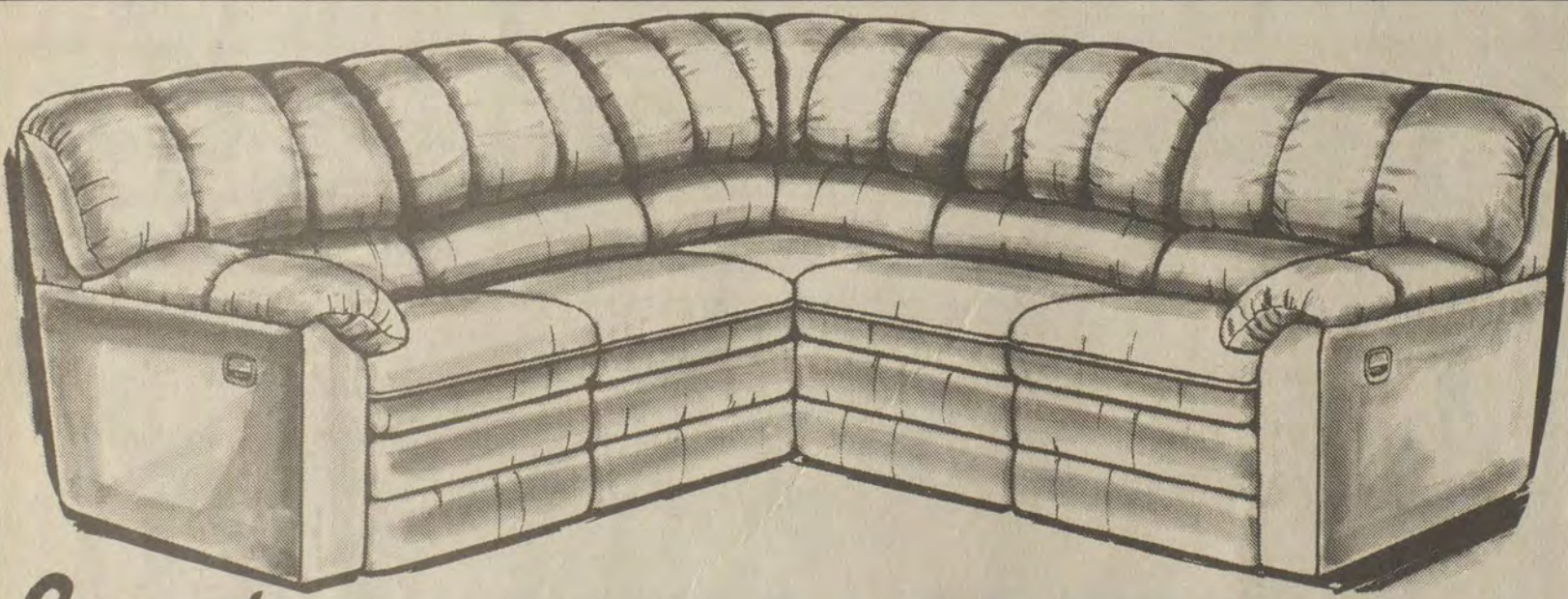

Bench Craft

2-PIECE "SECTIONAL"
(2 INCLINERS)
ALL-NEW FABRIC

\$899⁰⁰

PAY NOTHING UNTIL 1993 (W.A.C.)

EVERY ITEM IN THIS AD MADE IN U.S.A.

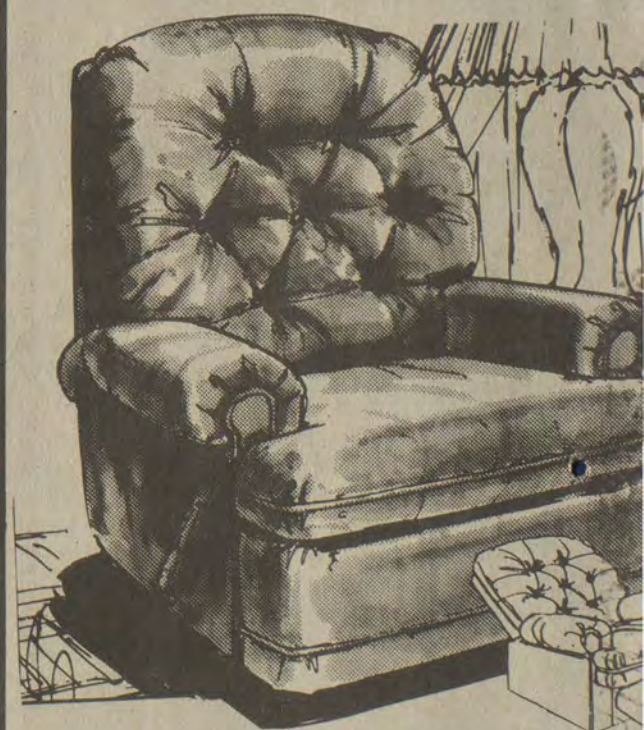

RECLINING SOFA

(MATCHING LOVESEAT FREE)

NEW 1992 INTRODUCTION

\$1,099⁰⁰

BRASS FINISH
→ LAMPS ←
\$39⁹⁹ Each

EVERY DAY SUPER DISCOUNTS ON

RAY HOWARD

Old U.S. 23 • South at Lancer •

IF YOU REALLY WANT

BUY OUR

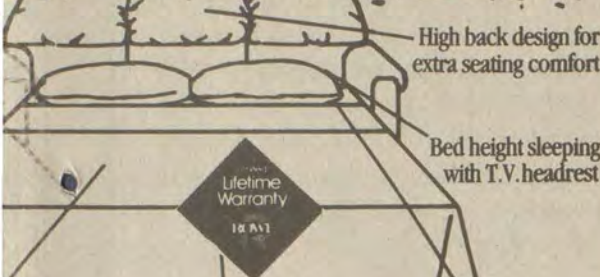
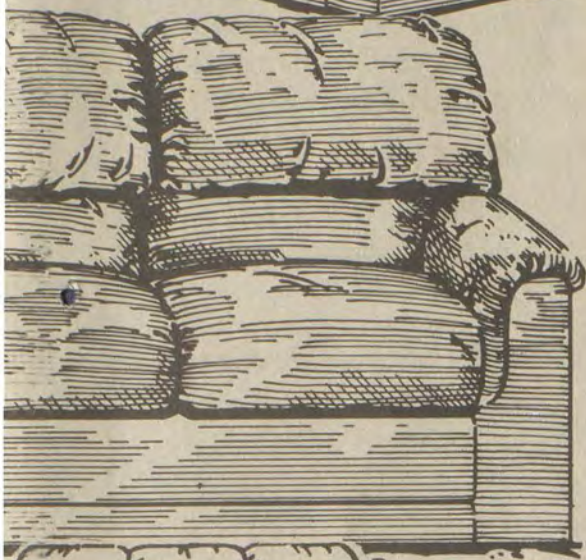
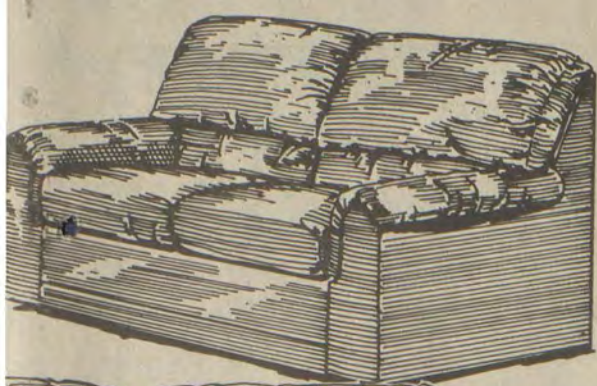

Queen Size Perfect Sleeper® spring mattress
Rare on furniture... Rowe's limited LIFETIME WARRANTY "your assurance of quality furniture made to last"
Comfortable Dacron wrapped seat cushions

JANUARY 1993 (W.A.C.)

5-PIECE SECTIONAL (2 RECLINERS)

\$1,399⁹⁹



NEW FABRIC
18 MONTHS TO PAY — (W.A.C.)



WALL-A-WAY OR ROCKING RECLINER
Your Choice

\$299⁹⁵

ALL NEW HOME FURNISHINGS

#2 QUALITY FOR MUCH LESS!

restonsburg, KY

WANT TO SAVE MONEY!

JULY 10TH JULY 11TH
SALE-A-BRATION!

ALL-WOOD OAK TABLES
"SET" **\$299⁹⁹** FOR ALL 3

ALL-WOOD BEDROOM SUITE
WHITE ENAMEL
DRESSER ✓ HEADBOARD ✓
MIRROR ✓ FOOTBOARD ✓
CHEST ✓ RAILS ✓
NITE STAND ✓
\$899⁹⁵

PAY NOTHING UNTIL 1993 (W.A.C.)

2-PIECE LIVING ROOM SUITE
SOLID OAK FRAME ✓
CENTER MATCH ✓
CONTRAST WELT ✓
\$599⁹⁹
12 MONTHS TO PAY — NO INTEREST (W.A.C.)

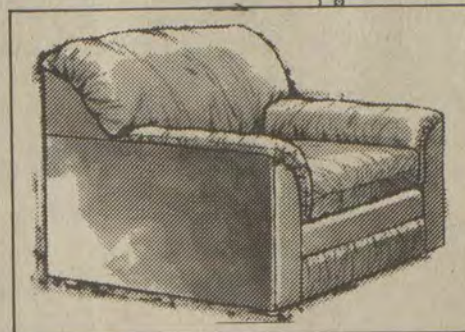
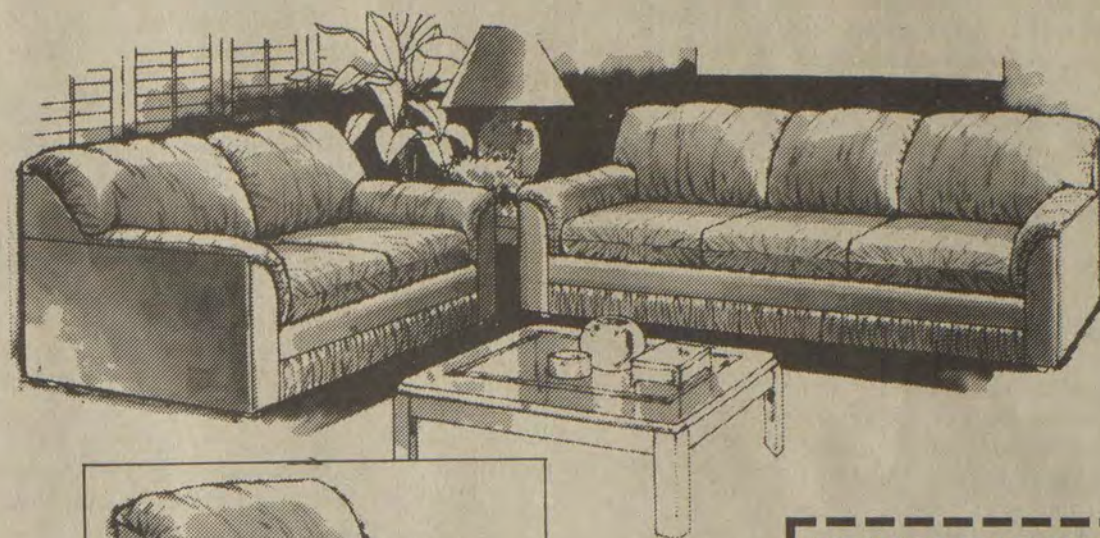

NEW SHIPMENT

78" SOFA
56" LOVESEAT **\$799⁰⁰**

MATCHING CHAIR **FREE**

NO DOWN PAYMENT — NO INTEREST — 18 MONTHS TO PAY (W.A.C.)

GENUINE LEATHER 5-PIECE SECTIONAL (RECLINER ON EACH END)

"BENCH CRAFT" **\$1,999⁹⁹**
PAY NOTHING UNTIL 1993 (W.A.C.)

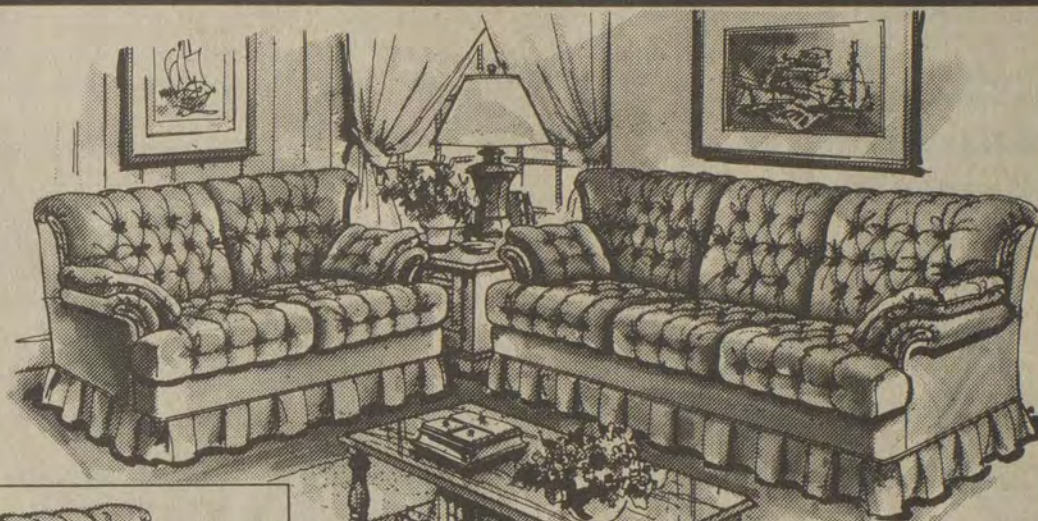

82" SOFA
60" LOVESEAT **\$799⁰⁰**

MATCHING CHAIR **FREE**

FACTORY FRESH

PAY NOTHING UNTIL 1993 — NO INTEREST — (W.A.C.)

EVERY ITEM IN THIS AD MADE IN U.S.A.

ONE GROUP SOLID PENNSYLVANIA CHERRY **BEDS** **60% DISCOUNT**

PATIO FURNITURE 20%-40% "NET"—"NET" DISCOUNT

2-POSITION RECLINERS **\$199⁹⁹**

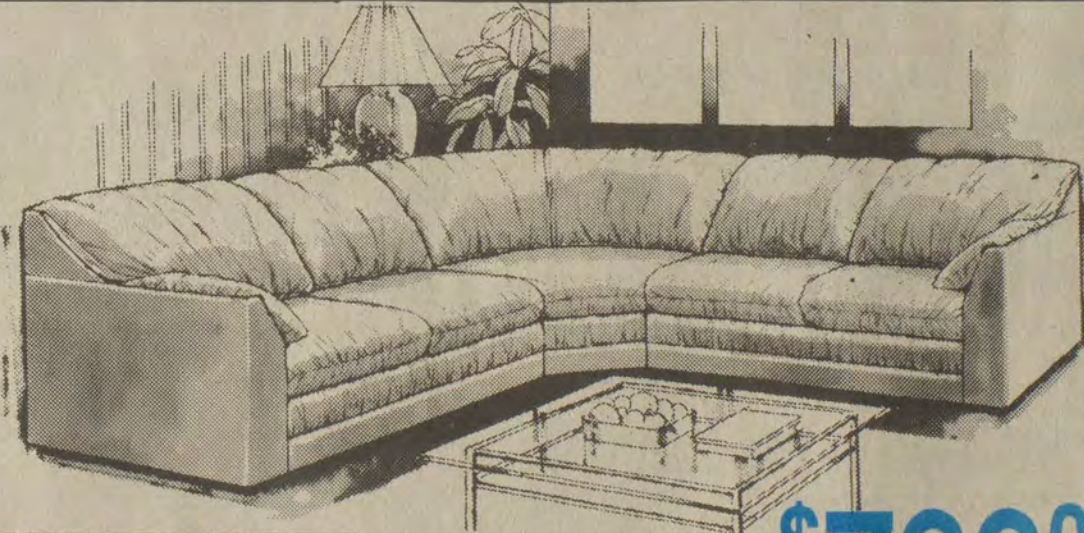

NEW FRAME NEW FABRIC

3-PIECE SECTIONAL

\$799⁰⁰

NO DOWN PAYMENT—NO INTEREST—NO FINANCE CHARGES—(W.A.C.)



NEW "TILT SWIVEL CHAIRS" 5-PIECE DINETTE
PAY NOTHING UNTIL 1993 (W.A.C.)

\$499⁰⁰

Obituaries

Polly Ann Chaney

Polly Ann Chaney, 76, of Virgie, died Tuesday, July 7, at Mt. View Health Care Center, Elkhorn City.

Born December 16, 1915 in Pike County, she was the daughter of the late Alfred and Rebecca Justice Thacker. She was a member of the Chloe Old Regular Baptist Church. She was preceded in death by her husband, Tom Chaney on September 16, 1976.

Survivors include three sons, Larry Thomas Chaney of Millard, John Paul Chaney of Caney Creek, and Gary Dale Chaney of Virgie; eight daughters, Maxine Osborne of Toler, Ruby Newsome of Summerville, Ohio, Jean Thacker of Jeffersonville, Avonelle Chaney of Robinson Creek, Alta Thacker of Jonican, Polly Younce of Indian Creek, Sarah Tackett and Mable Skeens, both of Virgie; 39 grandchildren, 45 great-grandchildren and three great-great-grandchildren.

Funeral services will be Friday, July 10, at 11 a.m., at the R.S. Jones and Son Funeral Home chapel with the ministers Keene Thacker Jr., Paul Younce, Eles Case and Bob Justice officiating.

Burial will be in the Chaney Cemetery at Peyton Creek under the direction of R.S. Jones and Son Funeral Home.

Serving as pallbearers will be Chuck Tackett, Junius Fields, James Fields, Ricky Thacker, Dan Thacker, Thomas Thacker, Randy Newsome, Donald Thacker, David Chaney, Frank Birchfield, Bill Boggs and Keith Younce.

Auxier Freewill Baptist Church

Sunday School 9:45 a.m.
Morning Worship 11:00 a.m.
Sun. Youth Meeting 5:00 p.m.
Evening Worship Services 6:00 p.m.
Thursday
Prayer Meeting 7:00 p.m.

Pastor, Bobby Joe Spencer
Asst. Pastor Southie Fannin, Jr.

THE HOCK SHOP PAWN SHOP

110 W. Court St.
Prestonsburg, KY
Ph. (606)886-2367

BUY-SELL-TRADE
LOAN



BEAUTIFUL MEMORIALS

- Monuments
- Markers
- Vases
- Granite
- Bronze
- Cemetery lettering
- Custom design

Phone or Fax
285-9961

Merion Bros.
Monument Co.

Located 2 miles from Martin
on Rt. 122
One of the Area's Most Selected

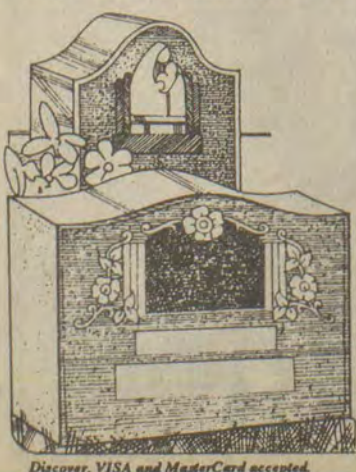

Discover, VISA and MasterCard accepted.

Joe David Jarvis

Joe David Jarvis, 39, of Endicott, died Wednesday, July 1, at his residence following a brief illness.

Born January 30, 1953 in Endicott, he was the son of Walter Jarvis of Endicott and the late Ivory Mae Jarvis. He was a self-employed contract laborer.

In addition to his father, he is survived by his wife, Gretchen Rose Schmidt Jarvis; two sons, Little Joe Jarvis and Eric Ray Jarvis, both of Endicott; four brothers, Curt Jarvis of Prestonsburg, and Delmar Jarvis, Burnis Jarvis, and Lester Jarvis, all of Endicott.

Funeral services were Sunday, July 5, at 2 p.m., at the Nelson-Frazier Funeral Home chapel with the Evangelists Bennie Blankenship and Ronnie Sammons officiating.

Burial was in the family cemetery at Endicott under the direction of Nelson-Frazier Funeral Home.

Lucy Bradley Gibson

Lucy Bradley Gibson, 96, of Langley, died Monday, July 6, at her residence.

Born July 15, 1895 at Dema, she was the daughter of the late Butler and Mary Bradley. She was a member

of the Bethel Old Regular Baptist Church, Langley, for 44 years. She was preceded in death by her husband, Miles Gibson.

Survivors include two son, Champ Gibson of Langley and Miles Gibson Jr. of Liberty; one daughter, Stella Martin of Langley; one brother, Glidden Bradley of Wayland; two sisters, Lena Hopkins and Marie Slone, both of Wayland; 31 grandchildren, 53 great-grandchildren, and 14 great-great-grandchildren.

Funeral services will be Thursday, July 9, at 10 a.m., at the Hall Funeral Home chapel with the Regular Baptist Church ministers officiating.

Burial will be in the Gibson Family Cemetery at Langley under the direction of Hall Funeral Home.

Serving as pallbearers will be her grandsons.

Lina Boyd Akers

Lina Boyd Akers, 66, of Jeffersonville, formerly of Dana, died Saturday, July 4, at her residence.

Born March 22, 1926 in Floyd County, she was the daughter of Cam Boyd of Dana and the late Ollie Akers Boyd.

In addition to her father, she is survived by her husband, Clevert Akers; one son, Willis Akers of Jeffersonville; one daughter, Audessa Samons of Brooksville, Florida; one brother, Andy Kidd of West Virginia; two grandchildren and three great-grandchildren.

Funeral services were Tuesday, July 7, at 11 a.m., at the Little Salem Old Regular Baptist Church at Dana with the Regular Baptist Church ministers officiating.

Burial was in the Boyd Cemetery at Dana under the direction of Hall Funeral Home.

Denver Wells

Denver Wells, 70, of Van Lear, died Sunday, July 5, at his residence.

Born January 1, 1922 in Johnson County, he was the son of the late Joe David and Lillie Mae Webb Wells. He was a retired coal miner. He was a U.S. Army Veteran of World War II.

Survivors include his wife, Nellie Sparks Wells; three sons, Billy Ray Wells of Thelma, Denver Lee Wells of Concord, and Charles Edward Wells of Wabash, Indiana; one daughter, Linda Stapleton of Tutor Key; five brothers, Joe Wells Jr., Herbert Wells and Everett Wells, all of Van Lear, Charles Wells of Rush, and George Wells of Defiance, Ohio; two sisters, Josephine Cassedy of Dayton, Ohio, and Geraldine Cassedy of Lexington; and seven grandchildren.

Funeral services were Tuesday, July 7, at 1 p.m., at the Jones-Preston Funeral Home chapel with the ministers Jerry Scott and Bennie Blankenship officiating.

Burial was in the Highland Memorial Park at Staffordsville, under the direction of Jones-Preston Funeral Home.

Fay Stapleton Combs

Fay Stapleton Combs, 66, of Estill, died Sunday, July 5, at McDowell Appalachian Regional Hospital following a long illness.

Born June 8, 1926 in Estill, she was the daughter of the late Bill and Lillie Branham Stapleton. She owned and operated Combs and Stapleton 5 & 10 Store and Combs Furniture Company at Estill with her husband. She was preceded in death by her husband, Marlin Combs.

Survivors include one daughter, Dr. Carol Combs of Estill; and one brother, Bert Stapleton of Wayland.

Funeral services were Tuesday, July 7, at 2 p.m., at the Hall Funeral Home chapel with the Rev. Troy Poff officiating.

Burial was in the Davidson Memorial Gardens at Ivel under the direction of Hall Funeral Home.

Serving as pallbearers were Greg Stapleton, Bill Stapleton, Patrick Morris, Lee Corbett, Dr. Rudolph Ousley, Dwight Slone, Tommy Robinson and Franklin Pack.

Lyther Jackson Conley

Lyther Jackson Conley, 93, of Leander, died Monday, June 29, at Paul B. Hall Regional Medical Center following a short illness.

Born December 17, 1898 in Johnson County, he was the son of the late Henry Martin and Mary Jane Spradlin Conley. He was a self-employed farmer. He was a member of the Highland Church of Christ.

Survivors include his wife, Rusha Johnson Conley; one daughter, Betsy Baldrige of East Point; one sister, Juanita Ramey of Paintsville; and two grandchildren.

Funeral services were Thursday, July 2, at 2 p.m., at the Preston Funeral Home chapel with the minister J.M. Scott officiating.

Burial was in the Conley Family Cemetery at Leander, under the direction of Jones-Preston Funeral Home.



One year ago I had to say goodbye to you, Starting a new life seemed impossible. As the months have passed, I have often thought of you and the times we shared. Nothing can change the plan God had for you, But you will always live on in my memory And in the spirit of your little girl. I will always have a part of you through our daughter. You are missed and loved by everyone.

Your wife, Robin
and daughter, Cassidy

NELSON-FRAZIER FUNERAL HOME
Phone: 285-5155
Owned and Operated By:
Roger Nelson and Glenn Frazier

Beatrice Adams Collins

An Inspirational Life



Beatrice Adams Collins, the daughter of William G. Adams and Nancy Jane Prater Adams, was born February 26, 1894, on Abbott Creek, near Bonanza, in Floyd County, Kentucky. She was 98 years old. Her long life was dedicated to her family, friends, community, school teaching and children in need.

She attended Georgetown College.

Her school teaching career started in the early nineteen hundreds, when she was just a girl. One of her first school teaching jobs was at Lackey, Kentucky. She rode the passenger train and boarded at Lackey with the Doc Prater family during the week. It was on the passenger train on her way to Lackey to teach that she met the dashing Dr. M. M. Collins, who, with his three children, Elsie, Allie and Rush, lived and practiced medicine at Lackey. The story related to the family was that Dr. Collins sat down beside her on the train and decided then and there that he would never let her get away. They were married in 1919.

To this union was born three sons, Brady Marshall Collins, Walter Scott Collins, Astor Clay Collins, and a daughter who died in infancy. They also raised and educated three foster children, Roselle Brumbaugh, Ethel Martin and John S. Allen. Several other children, too numerous to mention, were kept

Church (Irene Cole Memorial). She served her Lord faithfully in both churches as long as her health would permit, being brought to church in her wheelchair for many years.

She was a member of the Eastern Star, the Kentucky Federation of Women's clubs and the Kentucky Retired Teachers Association. She cared for us all for many years and during her last years with us, we were glad to care for her. Her Lord called her home on July 2nd, 1992. We, her family and loved ones here are glad that she is happy and young again in her new home with her Lord and her loved ones gone before.

Funeral services were conducted from the Floyd Funeral Home Chapel, in Prestonsburg, on Saturday, July 4, 1992 with the Rev. Michael M. Taylor officiating. Special music was provided by Thomas W. Foy. The place of burial was the Dr. M. M. Collins Cemetery, on Right Beaver Creek, at Lackey, Kentucky, with the Floyd Funeral Home of Prestonsburg in charge of the arrangements. Serving as pallbearers were: Stephen Scott Collins, Lt. Tim R. Collins, Colin Clay Collins, Brady Denver Collins, Gary H. Doda, Tim R. Collins, II, John Wesley Collins, Sheridan Ray Martin, Charles Jonas Collins, Donald Horn, John Durbin and Atty. John W. Mann.

Card of Thanks

The family of Lillie Yates McKinney wishes to thank all of those who were so kind and considerate during our time of sorrow. We want to thank all those who sent flowers and gifts of love. We especially want to thank Elder Brady Smith for his comforting words, the sheriff's department for their assistance in traffic control and the Hall Funeral Home for their kind and efficient service.

THE FAMILY OF
LILLIE YATES MCKINNEY

Card of Thanks

The family of Florene "Boe" Johnson wishes to gratefully acknowledge the thoughtfulness and kindness of friends, relatives, and neighbors in the loss of our loved one. Thanks to all who sent food, flowers, prayers or spoke comforting words. We are especially grateful to the clergymen Ted Shannon, Billy Conn, T. B. Lawhon and Jerry Hall for their comforting words, the sheriff's department for their assistance in traffic control, and the Hall Funeral Home for their kind and professional service.

THE FAMILY OF
FLORENE "BOE" JOHNSON

It's good to know it's all taken care of...



When a death occurs, many decisions have to be made for a funeral and burial. And they're all part of a seemingly endless number of things that need attention. Rather than leaving these decisions to your family, you can take care of them ahead of time with Forethought funeral planning.

Then, when the time comes, a single call to the funeral home should be all that's needed to put the process in motion.

Call or write to us today to learn more

Z803-01

©Forethought

FLOYD FUNERAL HOME

HC 71, Box 236, Prestonsburg, Ky. 41653
874-2121
Larry Burke, Manager

Please provide me information about Forethought® funeral planning. I understand there is no obligation.

Name _____
Address _____
City _____ State _____ Zip _____
Phone Number _____

A proud tradition

Our funeral home has been responding to the needs of the community for many years. To continue this proud tradition of helping families in their time of need, we now offer the **Sunset SecuritySM** Plan.

Sunset SecuritySM offered by us as a member of the Kentucky Funeral Directors Burial Association, is a plan that lets you reduce the stress your loved ones will experience at the time of a funeral.

Through **Sunset SecuritySM**, you can pre-arrange a funeral now. The plan offers an inflation-proof feature that lets you save money by freezing the cost of a funeral at today's prices. And it provides special tax-saving advantages. We'd like to give you a "Personal Record Guide" and tell you about the **Sunset SecuritySM** Plan. Just complete the coupon below and send it to us.

HALL FUNERAL HOME

Martin, KY
PHONE: 285-9261 or 285-9262
"The Home That Service Built"

Hall Funeral Home now offers 24-Hour Obituary Line. Just dial 285-3333 and receive a recorded message of the days funeral announcements.

SUNSET SECURITYSM

Please provide me with a "Personal Record Guide" and information on the Sunset SecuritySM Plan.

Name _____
Address _____
City _____ State _____ Zip _____
() _____
Telephone _____

Early Childhood Development program to debut at Morehead during fall semester

An interdisciplinary four-year degree program in Early Childhood Development will make its debut this fall at Morehead State University.

Housed within the Department of Home Economics, the program has been designed to meet the personnel needs of the region's school districts as they comply with provisions of the 1990 Kentucky Education Reform Act.

Under KERA, all school districts now must offer half-day developmental programs to four-year-olds considered "at risk" and similar services to handicapped children between the ages of three and five.

MSU gave this program the "highest priority" in its strategic direction of helping to improve the educational level of Kentucky's citizens, according to Dr. John C. Philley, interim vice president for academic affairs.

"The University is committed to supporting the public schools as they implement KERA-related activities and the B.S. degree in early childhood development responds directly to KERA mandates," Dr. Philley said.

"The College of Applied Sciences and Technology is pleased to have an opportunity to join with the College of Education and Behavioral Sciences in responding to KERA," said Dr. Charles M. Derrickson, dean of the College of AS&T.

"The challenges to higher education in assisting with KERA cut across disciplines and afford all of us an opportunity to demonstrate our commitment to serving the region," Dr. Derrickson added.

"In MSU's service region more than 40 percent of the children are economically-deprived which means that there is a dire need out there for trained early childhood professionals," said Dr. Marilyn Sampley, department chair. "Right now there are more job openings in this field than there are graduates from pre-school

instructional-related fields," said Dr. Sampley.

"And as more early childhood centers are established—both funded federally and by private enterprise—the need for trained professionals will increase," she added.

"MSU's program was created to fill this particular need," said Carolyn Taylor, MSU associate professor of home economics, who, with Dr. Sampley, developed the curriculum.

At present, the Kentucky Department of Education does not offer certification in early childhood, but a KDE task force was created and has recommended 11 competency areas in the field. "Our program includes coursework to meet those competencies which may become requirements once certification is established," said Taylor.

Currently, the interdisciplinary degree program's curriculum offers two options: one for teacher certification once that becomes available and another which is designed for those working in privately-franchised early childhood centers. The first option includes a minor in special education. Both of these options meet the recommended early childhood competencies.

Students graduating from the program will be prepared to plan, implement and evaluate early childhood programs; be qualified to administer early childhood development centers, and to work with children

who have special needs.

The interdisciplinary curriculum includes a wide range of classes in child development, nutrition and family life as well as introductory level courses in art, computers, literature for young readers, music, psychology and elementary science.

In addition to in-class coursework, MSU's early childhood program provides a number of hours of observation in early childhood settings, field experiences and eight to 12 hours of a practicum.

MSU's Child Development Laboratory, which is accredited by the National Academy of Early Childhood Programs, will be one of the main sites for clinical experiences.

THANKS

Mr. and Mrs. Tom Adams and family want to thank each and every one for helping to celebrate their 50th Wedding Anniversary on June 6. We thank you for the beautiful gifts and cards. God bless you all.

We love you!



Christina Blevins, daughter of Christopher and Kathy Blevins of Langley, celebrated her third birthday April 11 with a party at McDonalds. She is the granddaughter of Kedrick and Shelby Blevins of Langley; Beverly Whatman of Columbus, Ohio, and Fred Vanderpool of Hippo. She is the great-granddaughter of Mary Vanderpool of Hippo and the late Monroe Vanderpool.

Drawing held for handmade crafts

Mountain Heritage Arts and Crafts held a drawing recently to award prizes of handmade crafts.

Winning ticket holders were Annetta Verich of Langley, Susie Music of Staffordsville, and Johnny Marcum of Paintsville.

Verich won the top prize of a quilt rack, handcrafted by Jim and Ann Daniels of Harold. The second place winner, Susie Music, won a hand-woven basket from Anita Hayden of David. Marcum was the third place winner, taking home a kitchen wall hanging created by Diane Osborne of Martin.

Reid receives national award

The United States Achievement Academy has announced that Stephanie Erin Reid has been named a United States National Award winner in leadership.

This award is a prestigious honor very few students can ever hope to attain. In fact, the Academy recognizes less than 10% of all American high school students.

Stephanie Erin Reid, who attends McDowell High School was nominated for this National Award by Janet Lawson, a guidance counselor at the school. She will appear in the United States Achievement Academy Official Yearbook, published nationally.

Reid is the daughter of Ramona Shelton Reid of Drift, and granddaughter of Chester (Domer) Shelton of Drift.

NORDIN EYE CENTER

68 North Lake Drive
Prestonsburg, Ky. 41653

Complete Eye Exams
Glasses, Contacts

Dr. Kimberly Wells Nordin
886-6774

Medicare and Medicaid Accepted.

DONATE BLOOD.

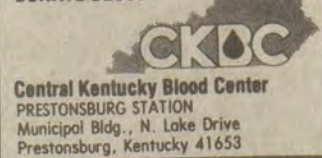

Central Kentucky Blood Center
PRESTONSBURG STATION
Municipal Bldg., N. Lake Drive
Prestonsburg, Kentucky 41653



Digital image system

Connie Blevins, echo sonographer in Highlands Cardiology Department, demonstrates the digital image system (on the left) on an enhancement for stress echocardiography testing.

Highlands Cardiology adds Transesophageal Scope

Highlands Cardiology Department Center has upgraded its echocardiography equipment with the addition of a transesophageal scope. This new technology will permit more highly defined echocardiogram images of the heart.

An echocardiogram is a non-invasive procedure which allows for the assessment of the heart's various structures and their functions (a procedure specifically necessary for the diagnosis of coronary disease). It consists of a transducer placed at various locations on the chest emitting high frequency sound waves transmitted to the heart and returning as echos transformed into a moving picture of the heart and recorded on videotape.

During a transesophageal procedure the tip of the scope is inserted and manipulated within the esophagus. The tip can be advanced, withdrawn, rotated, and flexed in four directions, providing enhanced longitudinal tomographic views of the heart. Transesophageal Scope procedures can be performed on patients in which examination by surface echocardiography is not possible, one example being a patient on a ventilator in ICU.

Transesophageal echocardiography is considered an extension of a complete transthoracic echocardiographic examination. Easy access to the heart in almost all patients, safety, patient tolerance, and predictable high-quality images make it a procedure of choice in cardiac diagnosis.

Transesophageal echocardiography is considered an extension of a complete transthoracic echocardiographic examination. Easy access to the heart in almost all patients, safety, patient tolerance, and predictable high-quality images make it a procedure of choice in cardiac diagnosis.



1-800-4-CANCER

THE PUBLIC'S LINK TO CANCER INFORMATION

Cancer Answers

The Cancer Information Service is part of the Kentucky Cancer Program and is supported by the National Cancer Institute.

Q: I am 17 and need to know the safest way to get a tan. Some of my friends say tanning beds are safer than laying out in the sun. Is this true?

A: No. There is no safe way to get a tan. Tanning from any source may cause skin cancer or premature aging of the skin. Both the sun and tanning beds produce ultraviolet radiation. This radiation can cause skin damage.

Q: My sister is a heavy smoker. Her three year old son coughs a lot. Could her smoke be hurting him? I think she would quit if she knew it was harmful to him. What is the best way for her to quit smoking?

A: Your nephew is being exposed to secondhand smoke. Studies show that children who breathe second-hand smoke have more lung infections and ear infections. This smoke often damages the growth of the child's lungs. Secondhand smoke can cause lung cancer in non-smokers. The smoke your nephew breathes isn't as strong as what your sister is inhaling. However, he is still affected by the harmful chemicals in the smoke.

There isn't one best way to quit smoking. Different things work for different people. If your sister has smoked for a long time, she probably has a strong nicotine addiction. Cutting down on the number of cigarettes she smokes each day might be easier for her than quitting "cold turkey". She might find that chewing nicotine gum helps ease withdrawal symptoms after she stops. Her doctor can give her a prescription for the gum. Stop-smoking programs can also be very helpful. For a listing of programs in her area, your sister can call 1-800-4-CANCER.

The Cancer Information Service of Kentucky is a part of the Kentucky Cancer Program and is supported by the National Cancer Institute.

Bruce Walters Ford • Lincoln • Mercury • Mazda • Mitsubishi is proud to announce the addition of Billy Yonts to the Pikeville Sales Force. Billy, a Floyd County resident, lives in Prestonsburg with his wife, Susan, and his children, Megan and Nickalus; son, Billy Chace, resides in Betsy Layne. Billy invites all his Floyd County friends and clients to stop by Bruce Walters.

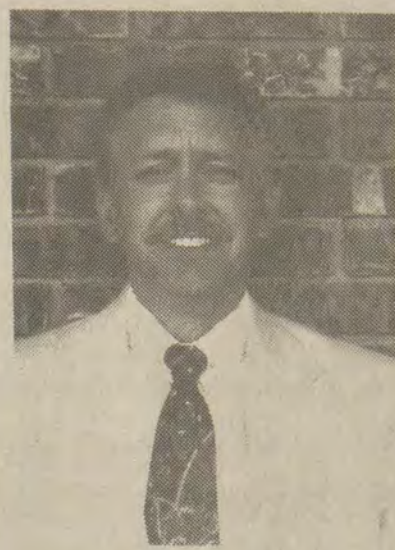

Billy Yonts

Bruce

Walters Ford • Lincoln • Mercury • Mazda • Mitsubishi

South Mayo Trail, Pikeville (606) 437-9641

WE ARE THE VINYL SIDING PEOPLE

40-Year Warranty

Replace windows • Storm windows • Aluminum soffits
Downspouts & gutters • Roofing

20 Years Experience • Financing Available

Call Johnnie Ray Construction, Inc.
(606) 886-8293

We are a member of the National Home Builder's Association, Government Approved contractors.

Cleo's Interior Decorating, Inc.

Prestonsburg, Ky.

is now having a

25% 50% 60%
OFF SALE!!!

Hunter Douglas

Mini Blinds 60%

Vertical Blinds 50%

with Free Valance
Free Installation on Vertical Blinds

All Waverly and Norman Of

Salisbury Products
Wall Coverings
Fabrics • Draperies
Top Treatments
Bed Coverings

25% OFF

Selected

Wall
Coverings
25% OFF

In-Stock Linoleum

Congoleum Vinyl
\$3.99 yd.

In-Stock Carpet
\$7.99 yd.

WE HAVE IN-STOCK WALL COVERING!

We have famous name brand carpets including

Lee's, Aladdin & Philadelphia

Come by and Register to Win
Lee's 12x16 Room of Carpet!

LOOK FOR OUR MT. PARKWAY LOCATION

LEES Carpets
Since 1846



After 5:00 —
Appointments Available
Call Today For Your
Free Home Estimates
886-6568 • 886-6061

21 Years Of Honest Dependable Service

LOCATED 4661 WEST MT. PARKWAY

HRMC Oncology Symposium addresses prostate cancer

Prostate cancer is the second most common cancer in men (lung cancer being first). Extensive media coverage has been given to all aspects of this disease which has been compared both in incidence and severity to breast cancer in women.

On June 11, Highlands Regional Medical Center co-hosted a medical education symposium at Jenny Wiley Lodge on the screening, diagnosis, and treatment of prostate cancer. Thirty three area physicians, nurses, and other health care professionals attended.

Dr. John Furcolow, Internal Medicine specialist, from Highlands and a member of the Cancer Committee, was the program host and introduced the three guest speakers.

Dr. Stephen Spires, Urologist at the Lexington Clinic discussed pros-

tate cancer screening techniques and tests used to diagnose and establish the extent of disease. Dr. Spires also stated that a digital rectal exam and a PSA (Prostate Specific Antigen) blood test should be a routine part of a man's physical examination (comparing it to a mammogram and breast exam for breast cancer diagnosis in women).

Dr. William John, Oncologist at Highlands and the University of Kentucky Medical Center, spoke on medical, hormonal and chemotherapeutic options available for treatment of prostate cancer and explained the advantages and disadvantages of each.

Dr. David Wood, Urologist at the University of Kentucky Medical Center, went on to detail surgical options in the disease, including new

technology involving the use of laparoscopy (which is now being widely used in gallbladder surgery). He also explained prostate cancer staging methods and how staging is used when deciding what treatment is best for a particular patient.

Highlands plans to conduct a series of continuing medical education programs (CME) for area physicians, a measure to assist community physicians in obtaining CME credits locally. A symposium on Rheumatology is being planned for the fall.

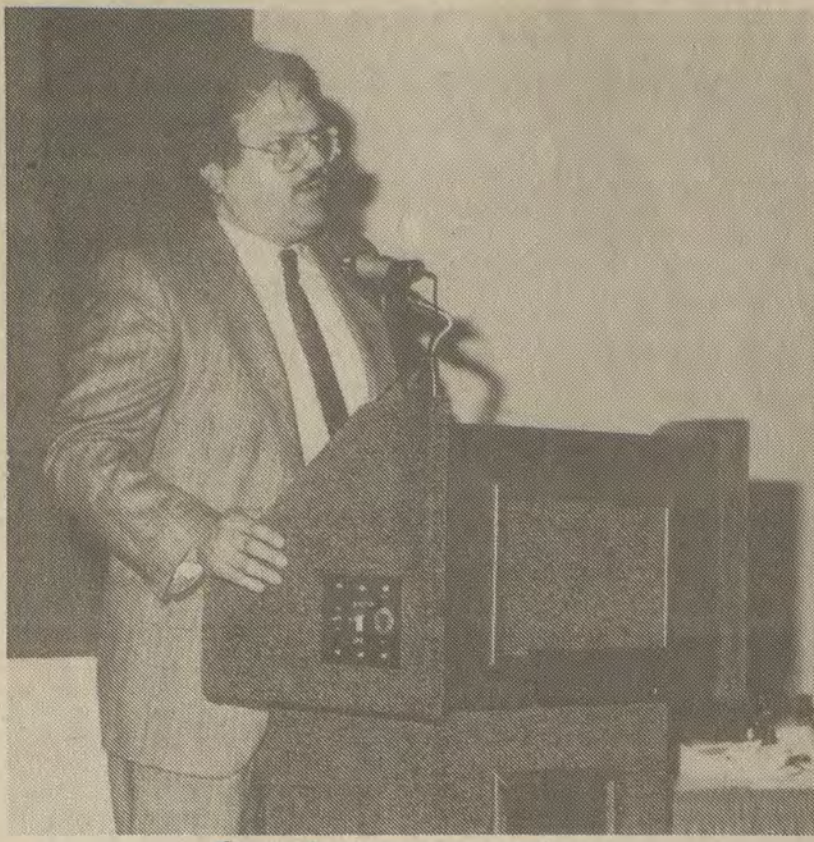

Oncology symposium

Dr. John Furcolow, Internal Medicine Specialist from Highlands hosted the prostate cancer symposium.

ZION DELIVERANCE CHURCH

WAYLAND, KENTUCKY

Sunday School 11 a.m.
Evening Worship 7 p.m.
Wednesday Prayer Service 7 p.m.
Saturday Evening Worship 7 p.m.

ADA MOSLEY PASTOR



In Loving Memory Of Willie Hale

Who passed away July 7, 1982

Ten years have come and gone,
Oh, how fast they have slipped away.
We have cried an ocean full of tears
Since you were called away home that day.

Sadly missed by
Your wife, Mae
and Family

FLOYD COUNTY CATHOLICS
WELCOME YOU
ST. MARTHA CHURCH
Water Gap
Masses: 7 p.m., Sat.; 11 a.m. Sunday
Religious Education Classes:
Sunday, 9:45-10:45 a.m.
Inquiry Class, Mon. at 7 p.m.
Pastor: Father Joseph Muench
Phone 874-9526

In Memory of Lawrence Newsome

July 9, 1991



Sleep on dear son,
And take your rest.
We all loved you,
But God loved you best.

Sadly missed by:
Family, his children Marissa
and Dakota, and many friends.

Card Of Thanks

The family of Arvin Lee Stephens would like to thank all those friends, neighbors, and relatives who called on them during their time of grief and sorrow, those who sent food, flowers, prayers and spoke kind words. Your kind expressions of sympathy will never be forgotten. We would especially like to thank the University of Kentucky Markey Cancer Center Clinic, the third floor nurses and staff; William J. Johns, M.D.; Alan J. Hyden, M.D.; and the Halliburton Services of Highlands Regional Medical Center. Thanks to the Floyd County Health Department Home Health and nursing staff. The McDowell Appalachian Regional Hospital Home Health Agency, the nursing staff, and the Hospice of Big Sandy. Also, we would like to thank the Lancer Church of Christ and Evangelist Bennie Blankenship for his prayers and comforting words; they will never be forgotten. Thanks to Albon Meade and Meade Construction for all their work on the cemetery. Thanks to Nelson-Frazier Funeral Home and especially thanks to Roger and Sandy Nelson and Ezra Branham; your help and kindness in our time of need will always be remembered.

Sincerely
Deloris, wife; and children, Sandra, Vincent,
Timothy, and Deneal

Card Of Thanks

The family of Ella McKinney Tackett wishes to thank all those who have been so comforting during this time of sorrow. Your prayers, kind words, or flowers were well appreciated. We would especially like to acknowledge the Regular Baptist ministers and Hospice of Big Sandy for their support.

Also, we wish to acknowledge the Nelson-Frazier Funeral Home for the caring manner in which the professional services were carried out and the Sheriff's Department for the fine control of traffic.

THE FAMILY OF
ELLA MCKINNEY TACKETT

Vacation Bible School at First United Methodist Church

Prestonsburg, Ky.

Monday, July 13—Friday July 17
6:00-8:30 nightly

This year's theme: "FESTIVAL"
For more information, call 886-8031

Dean's list announced at PCC

John A. Herald, Dean of Student Affairs at Prestonsburg Community College, has announced that one hundred and fourteen students from Floyd County have been named to the Dean's List at Prestonsburg Community College for the 1992 Spring Semester.

To be named to the Dean's List a student must obtain a grade point average of 3.5 or better and must be a full-time student.

The students from Floyd County are:

Kelli J. Alexander, Ashley Grey Bailey, Kevin Benson, Ornell Travis Bently, Michael Justin Bilitier, Billy Roe Blackburn, Michelle Lynn Blair, Timothy Duane Blankenship, Lisa K. Blanton, John McKinley Bradley, Kayellen H. Branham, Donna Faye Burchett, Amy Leigh Calhoun, Heidi Lynn Campbell, Karen Dee Combs, Gregory Eugene Conn, Deborah Darby, Sabrina Marie DeBoard, Jackie DeRossett, Floyd Allen Easterday, Loretta Fannin, Toni Rae Farrell, Sherry Lee Fitzpatrick, Danette Lynn Flanery;

Recilla F. Fraley, Lois Ann Garner, Kevin Walter Garrett, Dena Renee Gibson, Courtnea Dawn Greenleaf, Debbie Renea Griffey, Anthony Ray Griffith, Brian N. Hager, Eugene Ward Hale, Carla J. Hall, Debra Michelle Hall, Denzil Ray Hall, Eula Mae Hall, Terina Dawn Hall, Daryll Gene Hamilton, Eddie Dean Hamilton, Danny Holton Hamilton, II, Karen Sue Harvey, Deloris J. Hayden, Jessica Lynn Hayden, Terry Lee Hays, Linda Dee Heimerman, Susan Henson, Brenda Hicks;

Michelle Dawn Floyd, Paul Bryan Horn, Jr., Ginger Kaye Howard, Lisa Lynn Howell, Elaine Hunter, Larry

A. Hyden, Cindy Ann Jervis, Janet Lynn Jones, Agatha L. Kendrick, Apryl Chantel Layne, Michael Alan Leslie, Douglas Hayse Lowe, Barbetta Ann McCarty, Linda Hunter McCarty, Phillip Kevin McKenzie,

Lisa L. Milburn, Tlene A. Moore, Kelly Sue Moore, Sherry S. Newsom, Candy Lynn Newsome, Carol Newsome, Gary Nolan Newsome, Lori Ann Newsome, Sharon Kay Newsome, Brenda M. Ousley, Jennifer Lee Ousley, Georgeann Parsons, Cynthia Sue Patton, Diedra Sue Patton, Angela Dawn Perry, Nellie Marie Poe, Kimberly Sue Polling, Randi Lynn Polk;

Jeremy Thomas Horn, Leslie Susan Porter, Lena Kaye Prater, Michelle Lee Prater, John David Ratliff, Carrie J. Reid, Bonnie L. Reynolds, Tricia Sinae Risner, Helen Maria Schul, Roxanne Michelle Sexton, Jennifer Renee Shepherd, Joseaylen R. Shepherd, Aileen Simons, Valerie Slone, Philippa Warren Snipes, Darren Sparkman, Janel Lee Stapleton, Sarah Francis Stewart, Latonya Lynn Swiger, Angela S. Tackett, Susie Tackett, Michelle Yvonne Thompson, Jason Todd Vanderpool, Mark Edward Vanderpool, Sherry L. Waddles, Vickie Marie Watkins, Laura Lea Webb, Toby H. Weingarten, Arner Brook Whitaker, James Alan Williams, Sherri E. Williams, Sandra Lynn Williamson, Karen Jean Wilson and James Alan Witten.



Degree earner

Richard Crisp maintained a 4.0 while earning his associate degree in biblical study. Crisp is now enrolled to earn his Bachelor of Theology degree.

Age is no barrier to learning: Crisp earns Biblical Degree

by Beth Jones
Contributing Writer

Richard Crisp was born in Martin, Kentucky. He was raised in the Old Regular Baptist Church, since his father, Caner, was a deacon.

In 1951, when Crisp was 21, he decided to join the Army. While enlisted, he spent 11 months in Korea. He made the rank of sergeant and was a front-line medic. During his enlistment, he received many awards. Crisp received a good conduct medal, the National Defense Service Medal, two Bronze Stars, the Combat Medical Badge, and the United Nations Service Medal.

Although Crisp thought that he had escaped the church and preachers by joining the Army, he was wrong. A preacher was with his platoon the entire time he was in basic training. When he was stationed in Arizona, another member of the clergy was in his squad.

After his discharge, Crisp and his wife, Bonnie, began attending the Betsy Layne Free Will Baptist Church. Bonnie joined the church in 1962 and Richard joined in 1965. In 1968, he was drawn into the ministry. He felt that he didn't know the Bible well, so he attended Moody Bible College summer schools between 1968 and 1970.

Over the next few years, Crisp took classes at Free Will Baptist Bible College in Nashville, Tennessee, as well as Bob Jones University in Greenville, North Carolina. Finally, he transferred his credits to the Free Will Baptist Bible College in Moore, Oklahoma and graduated in 1989.

Immediately upon graduation, Mr. Crisp enrolled in the Bethany Bible College in Dothan, Alabama. In just

three years, he earned a four-year associate degree in biblical study. During those three years, he maintained a 4.0 grade point average. Mrs. Crisp also earned a Degree of Ph. T, which stands for "Putting Husband Through."

Now, Crisp is enrolled to earn his Bachelor of Theology degree. "It is my desire to work for my master of biblical studies and the doctor of ministry," he says.

All this is very impressive considering the facts that Crisp is 62 years old and that before entering the Army, his only education had been up to the eighth grade. Since 1954 (when he was discharged from the Army), Crisp has earned his G.E.D., all of the previously mentioned degrees, an accounting degree, management degree, and welder certification. Says Crisp, "I just enjoy learning and studying in the Lord's work."

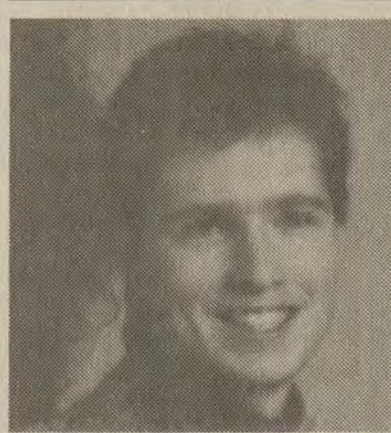

Begins training

Steven Johnson of HI Hat will begin training at the Lexington Electronic Institute in July. LEI is a two-year electronic training institute. Upon completion of the training, he will be awarded an Associate Degree in Electronic Engineering Technology. Johnson is the son of Kenneth and Marlene Johnson of Lakeland, Indiana.

Clothing to be distributed

Area Service Organizations will be distributing approximately 2,000 pounds or 5,000 items of good quality, used clothing to the Floyd County area.

A good variety of wide range of clothing, in season, will be available in all sizes for infants, toddlers, children, youth, women and men.

The distribution will be held at the Martin Elementary School gymnasium from 9 a.m. to 2 p.m. on Saturday, July 11. All items are free to those in need.

Card of Thanks

The family of Fred Hicks would like to extend their appreciation to all those friends, neighbors and loved ones who helped comfort them during their time of sorrow. Thanks to all who sent food, flowers, prayers or spoke comforting words. A special thanks to the clergymen Chester Lucas, Kenneth Richie, Jake Jarvis and Jerry Manns for their comforting words, Lower Ball, Salt Lick, Hindman United Baptist and Knott County Nursing Home for all their love and support, the sheriff's department for their assistance in traffic control, and the Hall Funeral Home for their kind and professional service.

THE FAMILY OF FRED HICKS

Kentucky Opry is opening act for Billy Ray Cyrus show

By: Beth Jones

On the 4th of July, the Kentucky Opry troupe traveled to Ashland to open for Billy Ray Cyrus at the Tri-State Fair and Regatta. When the bus carrying the group rolled into town about 3 p.m. Saturday, fans were already in line as far as one could see to get into the facility.

At 8 p.m., the Opry took the stage in front of approximately 40,000 screaming fans. The enormous crowd quickly responded to the group by cheering and clapping. They seemed to thoroughly enjoy each number. One of the major highlights of the show was a "pickin' clinic" by James Whited when he performed the rollicking "Country Boy" by another Kentucky native, Ricky Skaggs.

The audience was also partial to fiddler David Morris who sang "Oklahoma Swing" with Dannette Flanery and the country classic "Orange Blossom Special."

As usual, Monroe was on hand to add a bit of humor to the family entertainment of the Kentucky Opry.

"The King," who had just come from a 4th of July barbecue made an appearance and sang for the capacity crowd. His performance, too, brought laughter.

Sean Caudill brought the 40,000 or so people to their feet with the ever-popular "Unchained Melody." The Opry's patriotic finale of "America" and "Battle Hymn of the Republic" was accompanied by flag waving from the audience. It was a beautiful ending to a beautiful show.

The crowd was just as responsive to hometown hero, Billy Ray Cyrus. His show ranged from old standards like "Rollin' in My Sweet Baby's Arms" to the #1 smash, "Achy Breaky Heart." Cyrus sang a very long show saying, "I just don't want to leave you all, my hometown."

Those who braved the long lines and boiling sunlight to see this action-packed concert were left satisfied. There was so much to see for free. It was simply a wonderful finale to the 1992 Tri-State Fair and Regatta.



Paula Porter-Howard
James Patrick Terry

Couple to exchange vows July 18

Ms. Martha Jane Porter and Mr. Paul F. Porter of Allen announce the engagement and forthcoming marriage of their daughter, Paula Porter-Howard to James Patrick Terry son of Mr. and Mrs. James E. Terry of Oneida, Tennessee.

Ms. Howard is a graduate of Prestonsburg High School and is currently enrolled in the Dental Hygiene Program at Lexington Community College.

Mr. Terry is a graduate of Oneida High School, Eastern Kentucky University and the Kentucky Department of Criminal Justice Training Academy. He is currently a security and fire protection manager for Pinkerton's Inc., at the Toyota facility in Georgetown.

The wedding will take place at 2:30 p.m., on July 18, at Porter Memorial Baptist Church, Lexington. The gracious custom of open church will be observed.

Early Times
1.2 gallon \$14.99 each All taxes paid.
J & J Liquors
Betsy Layne • 478-2477

Students graduate with honors

Eight Floyd County students graduated with honors from Morehead State University during its 1992 Spring Commencement.

Graduating Magna Cum Laude were:

Clyde Combs of McDowell, who earned a B.B.A. degree and Eugene Weather of Prestonsburg, who earned a B.B.A. degree.

Graduating Cum Laude were: Alicia Dawn Allen of Drift, who earned a B.B.A. degree; Fred Luxmore of Hi Hat, who earned a B.S. degree; Tammy Sue Meade of printer, who earned an A.B. degree; David Ross Stanford of Auxier, who

earned an A.B. degree; Elaine Webb of Dana, who earned an A.B. degree. Graduating with Distinction was: Forrest Stewardson of Harold, who earned an A.A.S. degree.

To graduate Magna Cum Laude, a student must earn a cumulative grade point average of 3.6 to 3.89. To graduate Cum Laude, a student must earn a cumulative grade point average of 3.4 to 3.59 on a 4.0 scale. Associate degree recipients who complete a minimum of 32 semester hours at MSU and earn a cumulative grade point average of 3.60 or better graduate with distinction.

HONEYMOON SPECIAL!!
2-bedroom — 2-bath
Mobile Home.
Check this new floor plan with beautiful glamour bath
Pay only \$745 down and \$180.46 per month.
Call:
David or Judy Keene,
or Ollie Watts
(606) 437-5391

HRMC's second Women's Conference set for Sept. 19th

Consolidated Health Systems and Highlands Regional Medical Center has announced their second annual "Conference for Women" to be held September 19 at the Jenny Wiley Convention Center. A special package of topics devoted to the interests of working women will be presented. Women in today's world lead hectic demanding lives leaving little "quality" time for themselves. With two incomes often needed to survive, necessity demands that many women work full-time jobs in addition to maintaining a home and family responsibilities.

By providing a seminar of this nature, Highlands hopes to present positive information that will enhance the daily lives of working women in virtually every job or career setting.

This year's keynote speaker is Rhoda Weiss from Santa Monica, California. Ms. Weiss is a nationally known speaker and writer on women's issues and is a University of California, Los Angeles (UCLA) faculty member.

Ms. Marva Gay Callahan, Legal Counsel for the Kentucky Hospital Association will speak on "sexual harassment" in the work place.

Dr. Deborah Floyd, President of Prestonsburg Community College and members of her staff will present a comprehensive program on opportunities for continuing your education.

Clarence Traum, president and CEO of Highlands and chairman of the Board of the Kentucky Hospital Association will speak on the Issues and Principals of Health Care Reform and how they will affect you.

Dr. Greg Hazelett, otolaryngologist

will speak on sinus and allergy problems common to Eastern Kentucky.

Dr. Henry Wells III, Board Certified Plastic Surgeon will speak on options in cosmetic and reconstructive surgery including which plastic surgery procedures are covered by insurance.

Dr. Ron Goble, Board Certified Family Practitioner will speak on healthcare for the entire family and the importance of having a family physician.

Linda Omer, Physical Therapist, will present a program on body mechanics and bio-rhythms featuring tips on getting your body through a hectic day with as little stress and pain as possible.

Denice Queen, R.N. and Nurse Educator in Highland's Breast Center will speak on breast cancer, mammography, and surviving the disease.

Other interesting presentations will be provided by Cincinnati Master mechanic and talk show host of "AutoLine," Steve Overbeck, on car care tips for women and what a woman should know and look for when shopping for a good used car.

Another "just-for-fun" presentation will be a fashion show featuring clothing for the working woman and interchangeable accessories to get the most variety out of a limited budget wardrobe.

Fabulous door prizes, good food, "warm brownies in the afternoon", pretty clothes, informative speakers and being totally pampered for one whole day—what more could any woman ask for.

Registration will be limited to the first 300 callers with the total cost per person including lunch and two breaks being \$25.00. Special rates are available for groups and for registration prior to September 1. Sponsorship packages with exhibit space for interested businesses will be available until July 30.

Watch for further articles in The Floyd County Times with in-depth information on each of the speakers.

For more information or to make reservations for the Women's Conference call Kathy Rubado at 606-886-8551 ext. 286 or Ann Martin at 1-800-533-4762, ext. 671.

Wins math award



Clarissa Renee Risner

The United State Achievement Academy has announced that Clarissa Renee Risner has been named a United States National Award winner in Mathematics.

This award is a prestigious honor very few students can ever hope to attain. In fact, the Academy recognizes less than 10% of all American high school students.

Risner, who attends Adams Middle School was nominated for this national award by Jack A. Goodman, a mathematics teacher.

Her biography and picture will appear in the Achievement Academy Official Yearbook, published nationally.

She is the daughter of Clarence and Rose Risner. The grandparents are Manis and Clara Risner of Martin and Bill and Thelma Pruitt of Prestonsburg.

She was also chosen by the USAA as an All-American Scholar student and ranked third in her seventh grade class.

ONE STOP Market
432-5959
Super Low Prices

Marlboro Medium \$12.51 after Coupon or Buy 2, get free duffel bag.
Best Value Kings \$5.17 carton
Raleigh Extra Kings \$2.50 off
Pyramids \$6.99 after Coupon
Bristol Kings \$3.00 off
Cambridge \$5.00 off
Doral Kings \$5.00 off
Vicory \$5.00 off

King B or Shoe Peg 75¢ per twist

Taylor's Pride Buy one get one FREE
Levi Garrett 99¢ pkg. \$11.88 carton
HB Scott's Buy one get one FREE
Red Man Trophy 99¢ pk.
Beechnut 99¢ pk.

Photograph Copies \$2.95
We can now laminate your photos.

Promotional Cost Pd. by Manufacturer
SURGEON GENERAL WARNING:
Cigarette Smoke Contains Carbon Monoxide.

CHEAP Is Not LESS EXPENSIVE

Music-Carter-Hughes Price	Their Price
1992 S-10 Pickup \$10,240	1992 S-10 Pickup \$10,240
Undercoat <u>No Charge</u>	Paint Sealant ¹ 295
M-C-H Total Price \$10,240	Fabric Protection ² 195
	Rustproofing ³ 295
	A.D.P. ⁴ 400
	Their Total Price \$11,425

WATCH YOUR BOTTOM LINE!

A car or truck you buy at home
won't cost you more at...

CHEVROLET

BUICK

Oldsmobile

Cadillac

PONTIAC

MUSIC CARTER HUGHES

South Lake Drive, Prestonsburg • Phone: 886-9181 • 800-844-9181
Sales: M-F, 8-8; Sat, 8-5; Service: M-F, 8-5; Thurs., 8-8
Parts: M-F, 7:30-5:30; Sat. 9-1

10 reasons why you should buy that new summer outfit — at Watson's!

1. It's 85° outside and only going to get hotter.
2. Your old shorts have a hole in them.
3. You're going on vacation next week.
4. Your favorite knit top has last summer's picnic stain permanently imbedded.
5. You've got a hot date Friday night.
6. You've put on 10 pounds since last summer.
7. You've lost 10 pounds since last summer.
8. You've got \$20 your husband doesn't know about.
9. You just want some new clothes.
10. It's on sale!

Here's 212,000 other good reasons —

EVERY SHORT & KNIT TOP IN OUR ENTIRE STOCK* IS NOW

30% off

- men's: choose from over 29,000 pieces*
- women's: choose from over 103,000 pieces*
- kids': choose from over 80,000 pieces*

Includes famous brands too!

*Wise Buys and .96 ending clearance items not included. Quantities representative of all Watson's stores.

more great summer specials

<p>entire selection men's woven shirts 17.99 <small>original to \$29.99</small> <small>Aligner, Van Huesen, Arrow, Levi, Dockers, and More.</small></p>	<p>entire selection mens, womens, boys Nike and Reebok activewear 30% off <small>regular and reduced styles</small></p>	<p>entire stock mens, womens, and childrens swimwear 30% off <small>regular and reduced prices</small></p>	<p>save up to 50% womens handbags 9.99 <small>our regular 14.99 - 19.99</small></p>
<p>entire selection men's suits, sportcoats and coordinating slacks 25% off <small>Haggar, Levi and more.</small></p>	<p>boy's Bugle Boy and Cotler woven shirts and casual slacks 13.99 <small>our regular 18.99 - 21.99</small></p>	<p>women's plus size sheeting separates <small>by Season Ticket</small> 15.99 <small>pants, culottes, clam diggers our regular 21.99</small></p>	<p>save up to 45% women's sleepwear 9.99 <small>gowns, robes, pajamas our regular 14.99 - 18.00</small></p>

Mayo Plaza, Paintsville
Mon.-Sat. 10-9
Sun. 12:30-6

Weddington Plaza, Pikeville
Mon.-Thurs. 10-9
Fri.-Sat. 10-9
Sun. 12-6

Use Watson's convenient layaway plus 4 great ways to charge.

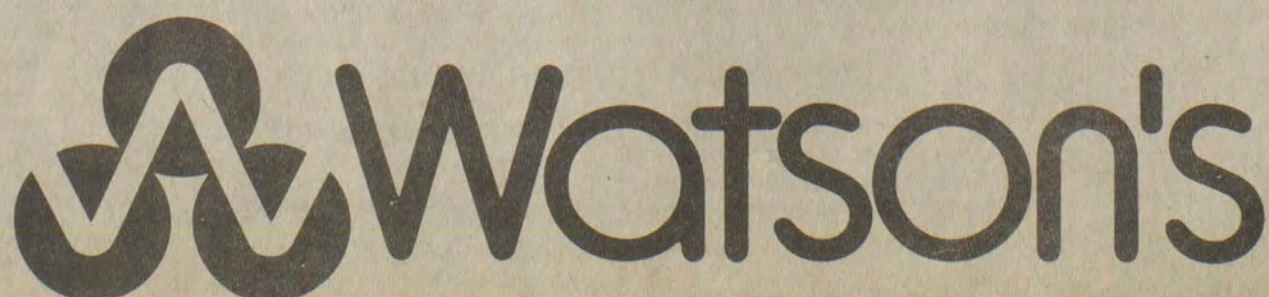

Good thru Monday, July 13

Prestonsburg, Beaver Creek North post victories

Hale powers Prestonsburg past Wheelwright

The District 7, Area 2 Little League All-Star tournament got underway at Archer Park this past Monday night as the classic event returned to Prestonsburg after a five year absence.

Gavin Hale homered in the first inning and Neil Hamilton worked four strong innings to lead the Prestonsburg All-Stars to a 13-4 win over a good Wheelwright All-Star team. Russ Music collected two hits in the game while driving in three runs.

Prestonsburg scored five times in the fourth inning off Wheelwright starter Coby Little to break the game open. It was double or nothing for the Prestonsburg team in the fourth as they collected three doubles.

Grant Castle got a one-out base hit, moved to second on a wild pitch before he was caught in a run down and tagged out at third base. The run down started when Bryan Fitzpatrick grounded to short. With Fitzpatrick on first, Andy Jarvis got the first of the three two-baggers as he doubled in the gap in right center. Fitzpatrick scored on the hit. Hale strolled to the plate but the Wheelwright coaching staff had seen enough of him and Hale was intentionally walked after homering in the first and bouncing one over the fence in the third.

The move backfired on the Wheelwright team as Music doubled home Jarvis and Hale. Hamilton followed Music to the plate and doubled in Music for a 13-2 game. Hamilton scored an unearned run when Brent

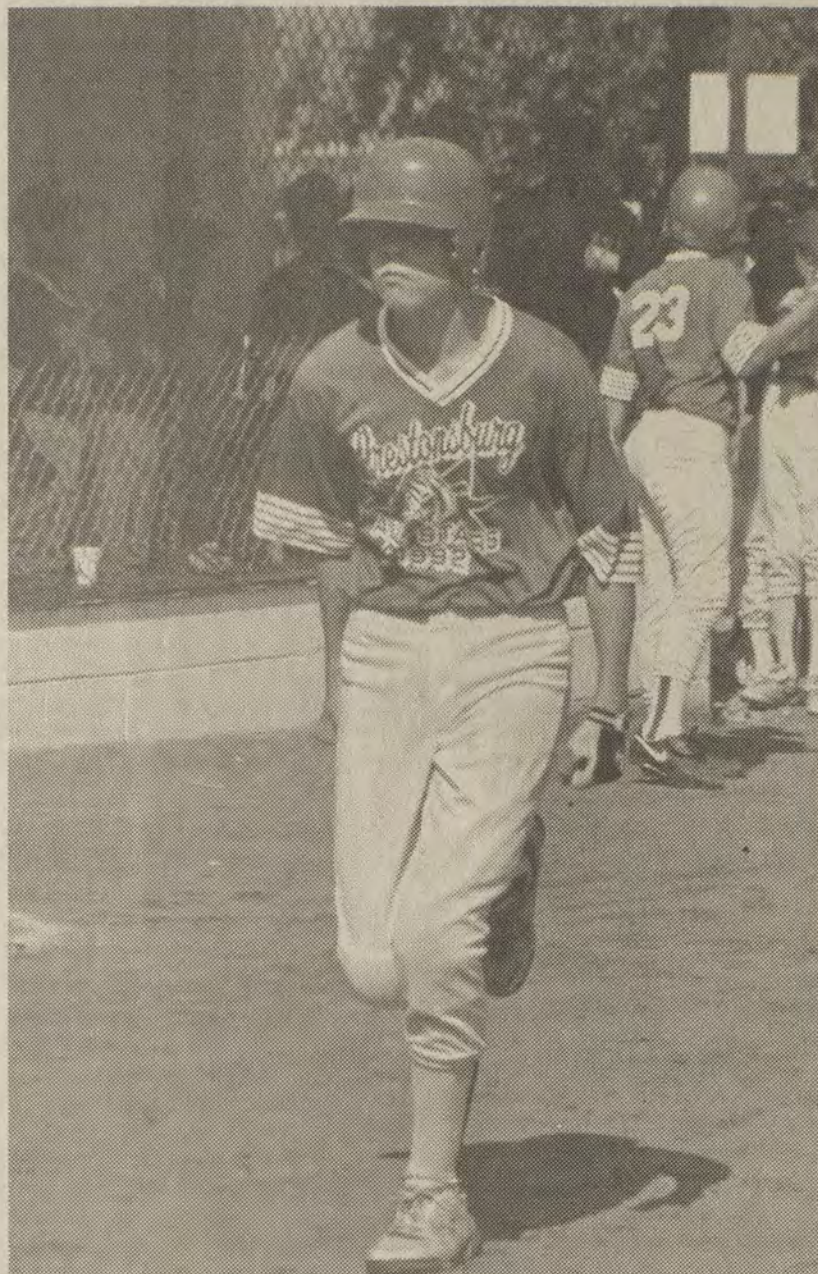

All fired up!

Gavin Hale clinched his fists as he headed home after hitting a two-run home run against Wheelwright in the first inning. The Prestonsburg all-stars posted a 13-4 win over Wheelwright. (photo by Ed Taylor)

(See Prestonsburg, B 6)

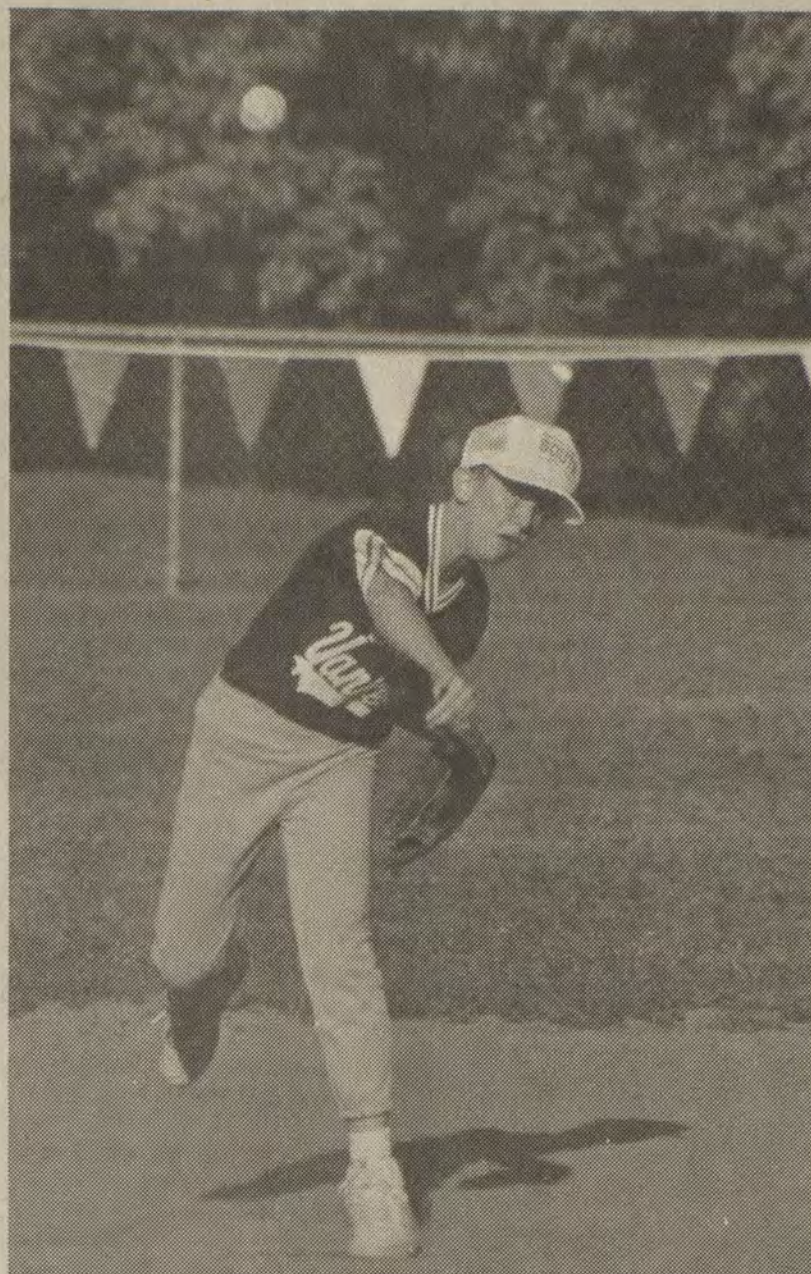

Tosses to first!

Daniel Lafferty, Beaver Creek South All-Stars, thres to first to nall a runner in Little League action at Archer Park Monday evening. Lafferty later came on to pitch for the BC South team in their 9-3 loss to Beaver Creek North. (photo by Ed Taylor)

Owen's home run, 3 RBIs help BC defeat South

It was the battle of the Beavers in game two of the District 7, Area 2 Little League tournament at Archer Park Monday evening as the Beaver Creek North and Beaver Creek South were paired against each other in the second game on Monday night.

Just as in the Civil War, the North prevailed 9-3 behind the hitting of Ryan Owens and pitching of lefthander Kaleb Yates.

Owen's connected for a three-run home run in the second inning when the North team scored six times. Yates went the distance allowing just three runs while scattering five hits. He struck out nine batters and walked but one. Yates did not look as fast as he has in the past but was able to keep the ball low which resulted in several ground outs. Gary Hunter had two hits for the North squad including a first RBI double.

While the South team substituted freely, the North only played one player besides the starters. B.J. Caudill was a pinch hitter for Mike Combs in the sixth inning. South coach Clinis Hall, used most of his entire squad in the game.

The North team took a 2-0 lead in the first when Combs reached on an error at second base. He moved to second on a passed ball and stole third. Hunter then doubled in the gap in right centerfield scoring Combs. A walk to Tim Yates and a one-out infield base hit by Owens — Clabe Hall made a great play to field the ball — loaded the bases for the North team. Josh Hall, who started on the

See North Beaver Creek, B 10)

Future "hoop" stars to show their stuff at Kentucky All-Star Festival

The Kentucky Fair and Exposition Center's Broadbrent Arena will once again host the Kentucky Prep All-Star Festival on July 11-12 that compiles 250 of the best high school players this nation has to offer. Future college stars will go head to head in a two-day competition which will be played on two courts simultaneously.

It's the perfect showcase for col-

lege scouts and about 200 coaches to recruit the best of the upcoming talent. And that makes it the ideal tournament for any basketball fan. It's a chance to see stars in the making, along with the coaches who plan on making them stars. Coaching greats like Denny Crum of Louisville, Rick Pitino of Kentucky, Dean Smith from North Carolina and Bobby Cremins of Georgia Tech have all at-

tended in the past and top quality coaches from across the country are expected to attend this year.

No player with a college future could pass up the opportunity to compete against the rest of the best and put it all on display during this exhibition of talent. It could be the first stepping stone along the path to stardom for the next generation of Magic Johnsons and Michael Jor-

dans. A step that has sent numerous big name players to the college and pro courts around the country. Former University of Louisville players such as Everick Sullivan, James Brewer and Greg Minor, and UK players Sean Woods, Chris Mills, Richie Farmer and Travis Ford all played in past festivals. Damon Bailey from IU, Anthony Hardaway of Memphis State, and even Shawn

Kemp of the Seattle Supersonics had participated before moving on to national recognition.

Coaches who desire a chance to recruit the top prospects will be there.

Players interested in some great competition and a shot to strut their stuff in front of the scouts can't miss it. And any fan who seeks great bas-

ketball entertainment, and knows how to find it, won't miss a minute of this exciting All-Star Festival.

A ticket for one day admission costs \$6 per person, or you can but a pass good for entrance both Saturday, July 11 and Sunday, July 12 for only \$10 each. The games begin at 8 a.m. each day and will end at 11 p.m. Saturday and 4:30 p.m. Sunday.

Sudden Impack captures Fourth of July tournament

Nineteen teams gathered at Archer Park over the Fourth of July weekend and, in between rains, battled for the championship of the men's softball tournament annually held at the park.

Sudden Impack won twice over J & K of West Liberty to take the title with two mercy victories. Impack defeated J & K 18-8 in one game and then posted a 15-1 win in the championship game.

The old saying, "you can't score until you put runners on base," held true throughout the final game. J & K had difficulty getting base runners as they were retired in order in the third and fourth innings. Only one runner reached base in the fifth — a two-out triple by Smith — as J & K collected only three hits in the game. They scored their lone run in the second inning on a lead-off double by Cline, who scored on Kidd's base hit.

Sudden Impack scored six runs in the third inning to add to an already impressive 5-1 lead to go up 11-1. Two more runs crossed the plate in the fourth and fifth innings. Blanton had a three-run home run as the first two men reached ahead of him. Swartz led off with a double and Wilhoyt singled.

In Sudden Impack's 18-8 mercy win, five home run balls sailed out of the park with Blanton connecting for two. Blanton hammered his round trippers in the fourth and fifth innings. Wilhoyt homered in the second for the winners and Hughes connected for a four-bagger in the second. Harman had a sixth inning shot for Impack.

Belcher and Gallion hit home runs for J & K. Both round trippers came in the first inning on back-to-back shots.

Four runs in the first and seven in the second gave Sudden Impack all

the runs they needed. Twelve batters went to the plate in the second for Impack as they collected nine hits in the inning.

In other tournament games: WMDJ VS KNOTT COUNTY WMDJ scored five times in the fourth and sixth innings to go on and post a 15-5 win over Knott County in the opening game of the tournament. Justice collected three hits for the winners which included a sixth inning triple. Bentley, Smith, Martin and Keene each had two hits.

WMDJ took a 3-0 lead in the first inning only to see Knott County come back with three of their own in the bottom of the inning to knot the game at 3-3. Single runs in the second and third gave the local radio station team a 5-3 lead until they broke it open in the fourth and fifth innings.

CENTRAL FINANCE VS GIOVANNIS OF PAINTSVILLE

Giovannis scored two runs in the bottom of the seventh inning to edge a good Central Finance team 6-5 in the second game Friday night. Jeff Delong reached on an error at second base. Marty Franklin singled putting two runners on base. A fly out and walk to Mo Hall filled the bases for Giovannis. Joe Castle singled home one run and Franklin scored the winning run on a base hit by Greg Crace.

Central had taken a 5-4 lead with a run in the top of the sixth. With two out, Bear Johnson reached on an error and scored on a base hit by Bill Newsome.

Central led 1-0 after the first inning and the score was tied at 2-2 after two. Giovannis took a 3-2 lead into the fifth inning when Central scored twice for a 4-3 game. Chris Caldwell singled to start the fifth and

scored on Lonnie Johnson's triple. Gene Tackett scored Johnson with a base hit.

Govannis tied the game at 4-4 with a run in the bottom of the fifth on a base hit by Franklin and James Rogers run scoring single.

REGINA MINE SUPPLY VS PRICE DAIRY BAR

Regina Mine Supply posted a 14-10 win over Price Dairy Bar behind the home run hitting of Dave Conley and Anthony Looney. Bud Newsome collected four hits in four plate appearances for the winners with two doubles. Conley hit his home run in the third inning and Looney homered in the fifth with two aboard.

T.B. Hall had a first inning two-run home run for Price Dairy Bar. Price led 8-7 after three innings but could only score two more runs in the fifth inning in losing 14-10.

DOUBLE VISION VS GIOVANNIS

In a no contest game, Giovannis defeated Double Vision 17-6 as they banged out three home runs. J.R. Gamble had two round trippers and Cory Vickers added one. Vickers homered in the first inning, a two run shot and Gamble had a solo shot in the third and then a two-run blast in the fifth.

Tom Taylor homered in the third for Double Vision — a solo shot — and Fran Brewster had a solo home run in the fourth.

JENNY WILEY VIDEO VS SCOTTS BOYS

Jenny Wiley Video had no trouble with Scott's Boys as they posted a 10-0 shutout during tournament play at Archer Park. Scott's Boys only collected four hits in the game as

(See Sudden Impack B 6)

Brown wins four events in Stepp Bros. Camp

When Marsha Brown was an eighth grader at Maytown three years ago, she seemed to always be the smallest on the floor but played the biggest of any of the players. Brown led her team to an upset of the John M. Stumbo Lady Mustangs during her eighth grade year to capture the Floyd County grade school tournament. She scored over 40 points in the game.

Three years later she is still a winner. Brown recently attended the Stepp Brothers basketball camp at Alice Lloyd College and came home with some impressive hardware. Brown, who deceives the opponents with her size, won the three point trophy in competition at the camp. She also came home with first place in the free throw shooting competition. Brown also won two other events, one which all of us have played — horse.

But at the Alice Lloyd camp, a new event was introduced called "Gotcha." What is Gotcha?

"It's where everyone is lined up behind the free throw line and if the one in front of you makes their free throw and you miss, you are eliminated," explained Brown. "It keeps going that way until there are just two and then a winner."

Brown finished second in the "hot shot" event. "Everyone had to shoot from spots marked on the floor," said Brown about the event. "You had just a minute to make as many shots as you could."

Brown, who was a big boost to the Allen Central Lady Rebels offense off the bench last season, will be a junior at the Right Beaver school this coming school year and she was pleased with the way the camp helped her.

"It was a lot of fun," she stated. "I

learned a lot and really enjoyed going there. The coaches at the college ran the camp and some of the players also worked at the camp. The camp was

set up nice and there were some teams that came in also for the week."

Brown said she liked the individual attention each camper received.

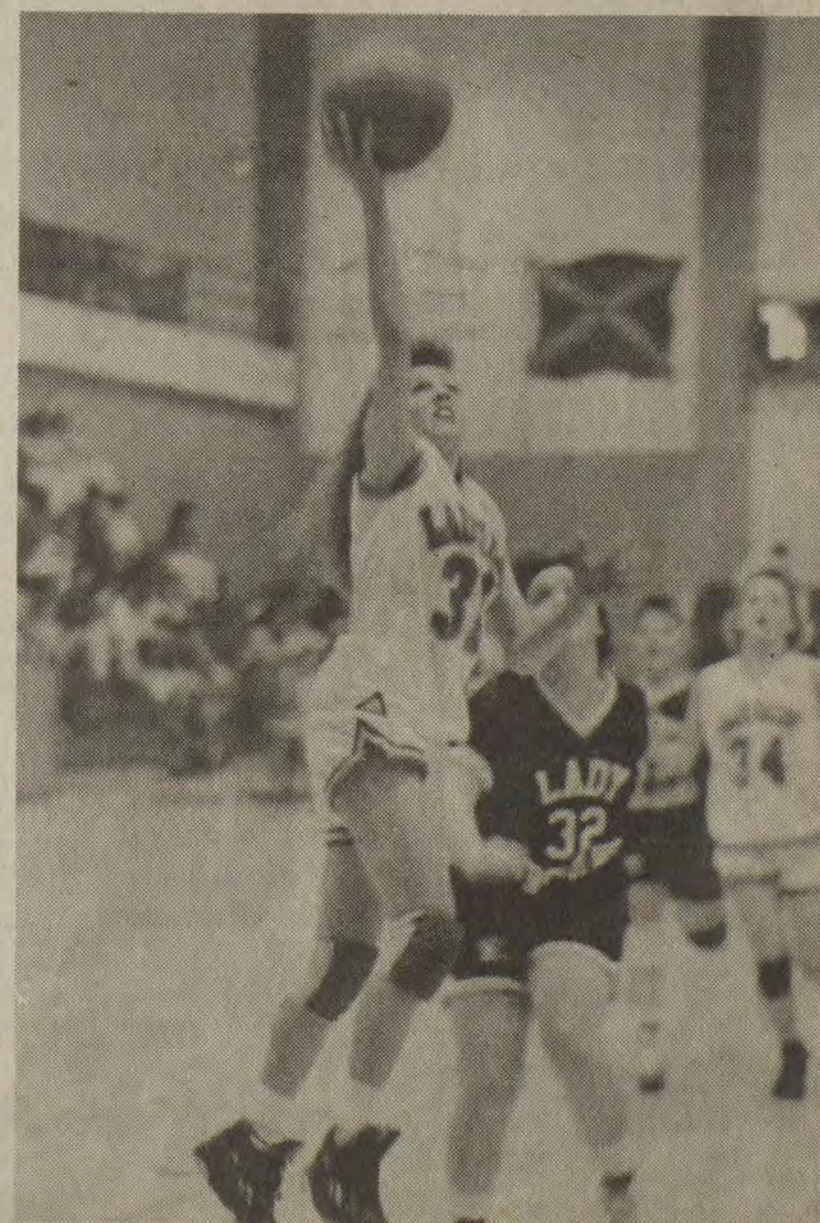

Marsha Brown



A Look At Sports

by Ed Taylor
Sports Editor

PROS AND CONS ON REALIGNMENT....

Major League baseball commissioner Fay Vincent set the baseball world on its ears when he personally took an active hand and overruled the wishes of the Chicago Cubs and New York Mets in announcing that next season each National League Division will have a new look.

Vincent ruled that the Cincinnati Reds and Atlanta Braves would move on to the Eastern Division and the St. Louis Cardinals (sorry Hoss) and Cubs would enter the Western Division.

There are some mixed feelings on the matter. While the baseball world hollers foul ball, the rest of the fans are going to run it out anyway thinking it will help the game.

The pros are that it is geographically right to put the Reds and Braves in the Eastern Division where they should have been all along. That's right. They are not western teams. St. Louis and Chicago is farther west than either one of the other two. So, to correct the geography mess that was made when the two leagues (American and National) split into divisional play, Vincent has done what no other commissioner has "dared to do before!"

The cons of the realignment are the rivalries that have been going on so long since divisions came into being. Who can deny the rivalry that is between the Los Angeles Dodgers and Reds? Or the Braves and Reds? Or the Giants and anybody else in the National League? Some of these rivalries will be dampened with the new move.

I personally would like to have seen Vincent leave things alone. However, it could be good for the game. But this 20-8 business is not going to be too good. A team will play each team in their division 20 games and the outside division eight times. That means the Reds and Dodgers would only face each other eight times during the year.

But I can also see some other new rivalries forming. The Reds and Pittsburgh Pirates have always been a good series during playoff times. And I believe the realignment will pit these two teams against each other even under more pressure-packed games. That would be good for baseball. Other rivalries with the Reds could be developed between the Reds and Mets. Montreal and Philadelphia have always been so-so games. But who knows what might happen with the new alignment?

I suppose judgment should be held until we see how it works. The news hasn't been out too long (since Tuesday) and already I have heard mostly negative comments on the move. Let me know how you feel about it by giving me a call here at the Times.

O'NEIL AND PINIELLA

The feud will probably continue between Paul O'Neil and Reds manager Lou Piniella. The two have been at each other for the past few days when Piniella sent a pinch hitter to the plate for the slumping O'Neil.

I don't blame Lou; any good manager who wants to win ball games and doesn't care about being popular with the players would have done the same thing. I don't really care that much for Piniella as a manager but must applaud him on this move.

O'Neil has his pride, I realize that, but he also has his problems at the plate. I believe that O'Neil is a solid ball player and will eventually start making contact again. He must

(Continued on B 10)

Red Man mountain division anglers compete on Cherokee Lake

Paul Whitt of Sayersville, Kentucky, won the Red Man Mountain Division qualifier held Sunday on Cherokee Lake. Whitt landed a limit of five bass weighing 14 pounds to collect the first place cash award of \$2,741.82. A field of 172 anglers competed for a cash purse totalling \$9,901.

Whitt fished drop off brush piles on points in the mid-lake area using a green Carolina-rigged Zoom lizard. Mark Woolom of Pineville, Kentucky, placed second with his limit of five bass weighing 11 pounds, 12 ounces. He located his catch in German Creek on a road bed in 10 feet of water using a Poe's 400 series crankbait. Jim Bryant Jr. of Danville placed third. Bryant landed a limit of five bass weighing 11 pounds, 4 ounces. He fished willow trees up river using a buzz bait and a white jig on 14- and 17-pound-test Stren line. Third place paid \$816.71.

Fourth place and \$519.20 went to

Tim Hoskins of Middlesboro, Kentucky. Hoskins boated a limit of five bass weighing 10 pounds, 9 ounces. He fished flats in German Creek using a Bill Norman DD 22 shad color crankbait on 10-pound-test Stren line. Steve Painter of Bluff City, Tennessee, placed fifth. He boated a limit of five bass weighing 10 pounds, 6 ounces. Painter fished brush and weed beds in German Creek using a double willow lead white spinnerbait. Fifth place paid \$492.94.

Rounding out the top ten positions were: (6) John Morris, Lexington, Kentucky, five bass, 10 pounds, 3 ounces, \$438.11; (7) Keith Monson, Burgin, Kentucky, five bass, 9 pounds, 15 ounces, \$383.27, (8) Tony

Tomlin, Berea, Kentucky, five bass, 9 pounds, 8 ounces, \$328.44; (9) Jay Newsome, Pineville, Kentucky, five bass, 9 pounds, 7 ounces, \$273.60; and (10) tie, Arlie Napier, Middlesboro, Kentucky, five bass, 9 pounds, 6 ounces, \$220.51 and Bill Burns, Morristown, Tennessee, five bass, 9 pounds, 6 ounces, \$220.51.

Jeffrey Noel of Harrodsburg, Kentucky, won the Abu Garcia Big Bass Award with his 4 pound, 14 ounce catch. Noel located his luncker on grass beds in Ray's Creek using a Poe's 400 series crankbait. For his efforts Noel collected \$1,000, a fishing rod, cap and trophy.

At the completion of the six Red Man qualifying events, the top an-

glers, determined on a basis of pounds and points, will move on to Regional Championship competition. There they will compete against fishermen from other divisions for a spot in the Red Man All-American. The winner will receive \$100,000. All Red Man tournaments are catch and release events.

Operation Bass sponsors for 1992 include: Red Man Chewing Tobacco, Abu Garcia Rods and Reels, Armour Vienna Sausage, Chevy Trucks, Du Pont Fishing Lines, GNB Batteries, Evinrude and Johnson Outboards, Evinrude and Johnson Electrics, Pennzoil Outboard Lubricant, Ranger Boats and Techsonic Industries (Humminbird Electronics).

INTERESTED IN A NEW MOBILE HOME?
Check this Special Deal
Pay only 5% down.
New 3 B/R — Pay only \$745 down.
Monthly payments \$180.46 per month
Call:
David or Judy Keene,
or Ollie Watts
(606) 437-5391

Largest catches

Ratified	Unratified
Great white shark 2,664 lb., 1959	Great white shark 3,388 lb., 1976 (Unratified because of whale meat ball)
Killed by hand harpoon	Harpooned
Blue whale 97 ft. long, 1910	Great white shark 5,000 lb., 1978

SOURCE: Guinness Book of Sports Records

Early Times

1.2 gallon \$14.99 each All taxes paid.

J & J Liquors
Betsy Layne • 478-2477

Here's Our Pitch For The Best Reds Package In Town.

Catch the best available seats with the "Best Reds Package"!
You don't have to "sacrifice" good seats for a cheap price. At the Omni Netherland Plaza the "Best Reds Package" includes:

- Deluxe accommodations for two
- Two tickets for the best available seats
- Collectible Official Reds Annual Yearbook/Program
- Health and Fitness Club with indoor pools
- Children under 18 stay free in parents' room

The "Best Reds Package" won't put you in the red!
When you come to Cincinnati for Reds action, you don't have to cut corners. The Omni Netherland Plaza is offering the "Best Reds Package" for only \$115 per night. (Rooms only, available from \$79.) And while you're enjoying the city, explore dozens of specialty shops and department stores at Tower Place — only a few steps away!

You make the call!
Get off the "bench" and get into the Reds team spirit with the "Best Reds Package". Space and tickets are limited so reserve now. Don't let the time "steal" away from you. Make the Omni Netherland Plaza your "base" while in Cincinnati!

only \$115.00*

OMNI NETHERLAND PLAZA
35 W. Fifth Street • Cincinnati, OH 45202
(513) 421-9100

*Package price good during Reds regular season home games through October, 1992. Price is per night, per room. Not valid with discount programs. Reservations must be made in advance and are subject to change.

Advance Auto Parts Name Brands You Can Trust

Oil Filters

2 FOR \$5

Each Filter / Mfg. # PH30, PH25, PH43, PH13, PH8A, PH3387A, ALL OTHER FRAM OIL FILTERS \$1 OFF

LIMIT 2 / Reg. Price Thereafter

Oil Treatment

.69

Each After Mail - In Rebate
LIMIT 2 / Reg. Price Thereafter

Sale Price 1.44
Mail-In Rebate .75
Your Cost .69

Pennzoil 30 Wt. Motor Oil

.99

Each Qt. / LIMIT 1 CASE
Reg. Price Thereafter

PENNZOIL 10W30 MOTOR OIL 1.09 Each Qt.

BLACKSTONE New Fuel Pumps

From **12.99**

To **89.99** Each

Remanufactured Starters Or Alternators

From **19.88**

To **99.99** Each Exch.

TRW Ball Joints

From **10.88**

To **68.99** Each

HARADA Antennas

From **6.99**

To **20.99** Each

KENCO Bug & Stone Deflectors

16.88

Each All Colors & Sizes

PRO-GARD Fuel Injector Cleaner

1.99

Each After Mail-In Rebate

Sale Price 2.99
Mail-In Rebate 1.00
Your Cost 1.99

ARMOR ALL Car Wash

1.99

Each

FELPRO Valve Cover Gaskets

From **2.99**

To **17.99** Each

GUNK Bug & Tar Remover

1.49

Each Mfg. # TR-1

36-Month Battery

29.88

Each Exch. 42.88

72-MONTH BATTERY
Each Exch./Excludes Groups 34, 49, 64, 65 & 78

BLUE CHIP Clutch Or Pressure Plates

From **14.99**

To **58.99** Each Exch.

WEAVER Brake Shoes

From **9.99**

To **32.99** Each Exch.

IPI Brake Rotors

From **12.99**

To **79.99** Each

• Prices Good Thru Sat., July 11th, 1992 • We Reserve The Right To Limit Quantities • Complete Warranty Information Available At All Advance Auto Parts Stores •

PRESTONSBURG, KY 886-3594
650 NORTH LAKE DR.

STORE HOURS:
MON.-SAT. 8 A.M.-9 P.M.
SUNDAY 10 A.M.-6 P.M.

WE RECYCLE USED AUTOMOTIVE OIL & BATTERIES

Advance Auto Parts

PDQ SPECIAL ORDER MERCHANDISE NOT SUBJECT TO ADVERTISED PRICES

MT. OLIVE
BREAD & BUTTER
PICKLES

24 OZ.
BUY ONE -
GET ONE

FREE

FRESH
HEAD
LETTUCE

BUY ONE -
GET ONE

FREE

SOUTHERN FARMS
ICE
CREAM

1/2 GAL
BUY ONE -
GET ONE

FREE

SNYDER'S
POTATO
CHIPS

15 OZ.
BUY ONE -
GET ONE

FREE

KRAFT
SALAD
DRESSING

16 OZ.
BUY ONE -
GET ONE

FREE



WEDNESDAY, THURSDAY,
FRIDAY AND SATURDAY



The store you've been asking
for...
and More!

Prestonsburg • Phone 886-9005
Prices good July 8, thru July 11, 1992

• Open: 7 a.m.-10 p.m., Mon. thru Sat., 9 a.m.-9 p.m., Sunday

We reserve the right to limit quantities and correct printing errors.

RAINBOW
SHOESTRING
POTATOES

6 OZ.
BUY ONE -
GET ONE

FREE

KRAFT
BBQ
SAUCE

WHITE HOUSE
APPLE
SAUCE

24 OZ.
BUY ONE -
GET ONE

FREE

Redeemable only at SAV-MORE

BUY ONE GET ONE FREE

HURRY!

COUPON EXPIRES: F2-11

RETAIL PRICE: _____

Cashier, please fill in price.

Maximum Value: \$1.19

Buy one Get ONE FREE

Buy one bottle of KRAFT, Barbecue Sauce or KRAFT, THICK 'N SPICY barbecue sauce and get one 18 oz. bottle (any flavor) FREE.

38423

5 21000 45014 0

RETAILERS: This ad is valid only for the retail price of the free goods, plus 8¢ if submitted in compliance with Kraft's Coupon Redemption Policy, previously provided to retailer and incorporated by reference herein. Void where taxed, restricted or prohibited. Cash value: 1/100¢. Mail to Kraft Inc., CMS Dept., H31899, 1 Pleasant Drive, Soli, TX 78642.

BUY ONE GET ONE FREE

LIMIT ONE COUPON PER TWO ITEMS

Store Coupon

VAN CAMP'S
PORK 'N
BEANS

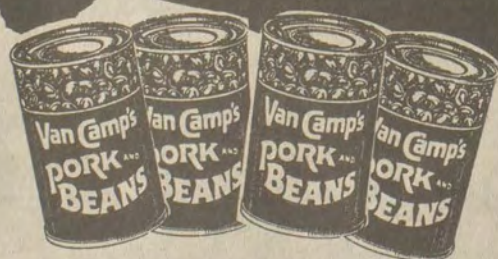

16 OZ. **4/\$1**

TRUE VALUE
PEANUT
BUTTER



18 OZ. **99¢**

VIETTI
HOT DOG
SAUCE



10 OZ. **4/\$1**

MT. OLIVE
HAMBURGER
DILLS



32 OZ. **89¢**

SWIFT PREMIUM
STICK
BOLOGNA



SLICED
FREE

LB. **99¢**

FISHER'S
FESTIVAL
HAMS



LB. **\$1 49**

SILER
PINTO
BEANS



4 LB. **99¢**

COKE &
COKE
PRODUCTS



12 PK. **\$1 99**

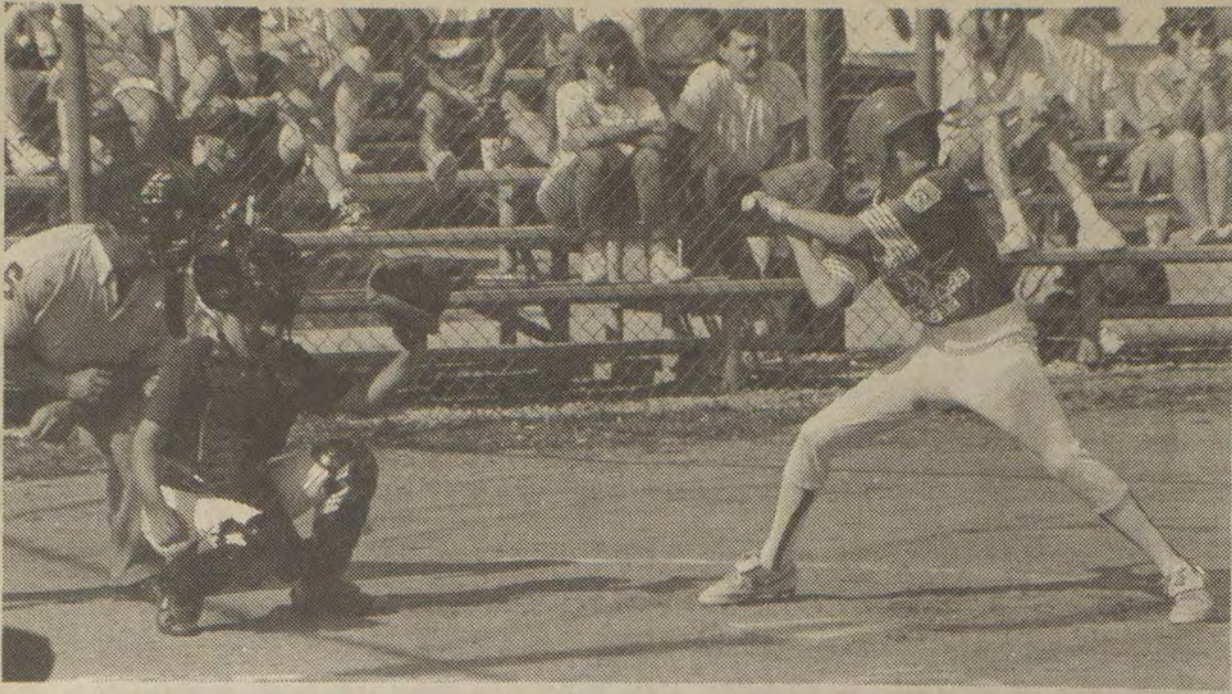

A two-bagger for Andy!

Andy Jarvis ripped this pitch for a two-base hit against Wheelwright Monday evening at Archer Park in Little League tournament play. Jarvis had an RBI on the hit. (photo by Ed Taylor)

Did You Know?

FACTS ABOUT CYCLING... TOUR deFRANCE

Much has been said of the 23 day race being held in San Sebastian, Spain this past week. But did you know that in 1986, Greg LeMond of Reno, Nev., became the only non-European in 83 years to win the 23-day Tour de France?

SPEEDIEST BIKER....

Did you know that John Howard once rode his bike at more than 152 miles-per-hour on the Bonneville Salt Flats in July of 1985? Howard rode his bike in the vacuum created behind a large tail racing car on a specially designed 46 pound bicycle.

FACTS ABOUT SOFTBALL... WOMEN'S SOFTBALL STRIKEOUT ARTIST

Joan Joyce once struck out 76 batters and pitched two perfect games in one season. Her fastball travels at 116 mile-per-hour and she once struck out Ted Williams in a 1962 exhibition softball game. Did you know that?

KITTEN BALL?

Did you know that slo-pitch softball was originally called "Kitten Ball" and first began at the Farragut Boat Club in Chicago in 1887 by George Hancock?

FACTS ABOUT HORSESHOES... MOST RINGERS?

Did you know that the most ringers in a single game of horseshoes is 175 by Glen Henton of Maquoketa, Iowa in 1965. Wow! But get this. The record for consecutive ringers is 72 by Ted Allen in 1955 for men and 42 by Ruth Hagen in 1974 for women. Hang on to your hats, the highest percentage for a single game is 100 percent by two different players: Guy Zimmerman, who had 44 ringers in 44 shoes in 1948, and Elmer Hohl, who had 30 in 30 in 1968.

How Bad Are You?

Like to fight?
Think you're Bad?
Here's your chance to prove it.

At the King and Queen of the Hill Elimination Fights

Friday & Saturday, July 10 and 11 at 8:00 p.m.

**PIKEVILLE COLLEGE GYM
PIKEVILLE, KENTUCKY**

Win over \$2,000 in cash prizes

Men's Lightweight up to 175 lbs. Winner receives \$700 cash	Men's Heavyweight Over 175 lbs. Winner receives \$700 cash	Women's Division All weights with 10 or more contestants. Winner receives \$700 cash 9 or fewer contestants prize will be \$300
--	---	--

BIKINI CONTEST

All winners will advance to National Championships to compete for over \$30,000 in cash prizes.

Air-Conditioned Arena

If you think you're the roughest, toughest, baddest man or woman alive, call and register to fight to prove it.
Call 437-8303.

There is no entry fee

TICKETS:

General Admission \$10.00

Ringside \$12.00

All tickets available at door. These fights are licensed, governed and sanctioned by the Ky. Athletic Commission.

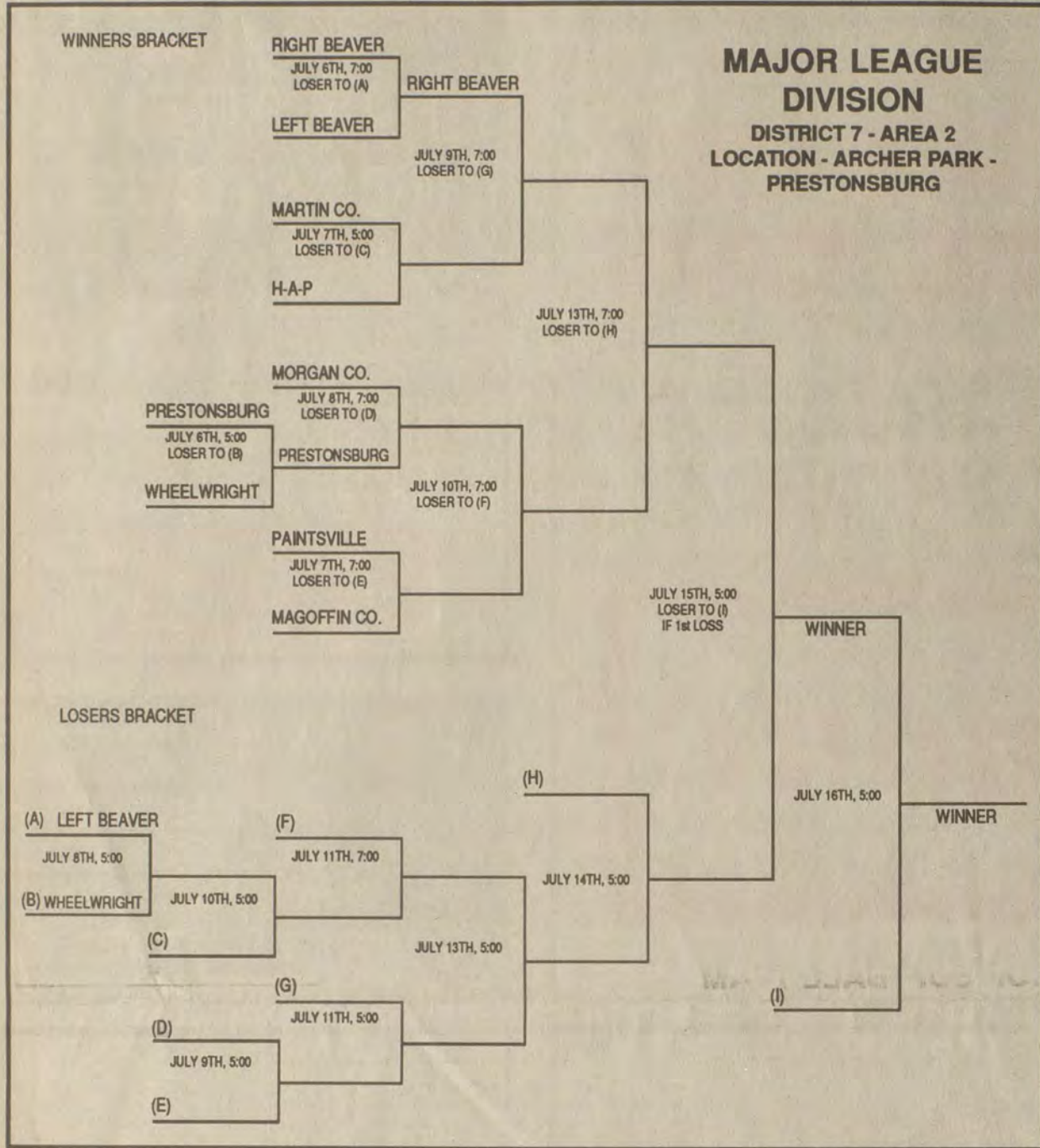

It was a two-for-three weekend for Roberts

For local runner Rick Roberts this past Fourth of July weekend was a time of personal celebration while the USA celebrated its independence.

Roberts ran in a mile run and then a 5K race before taking on another mile run 12 hours later.

The Van Lear runner won the Bonneville Farmer State Bank 5K and mile run in back-to-back events. It was the first time Roberts, who seems to have run every race known to man, ran in the Bonneville 5K and mile run.

Roberts ran a 5:14 to place first in the 5K run. Twenty-five minutes later he ran in the mile run and placed fifth overall with a time of 18:27 which was good for second place in his age group of 35-39 year olds.

Twelve hours later, Roberts was

on his way back to Paintsville and the running of the Moonlight Mile Run where his 4:54 was good enough for first place. Last year in the same race, Roberts placed fifth over.

Roberts nosed out Lexington's Rob Dennis at the wire to win by one second.

"He told me before the race that I wouldn't break five minutes after running the other two races," said Roberts. The challenge from Dennis was taken as just that — a challenge.

"We were running neck and neck

and we made the turn around at the same time. I pulled away and ran to about a 10-yard lead until he came on strong at the end."

Dennis finished second at 4:55 with Lance Daniels of Van Lear coming in a close third at 5:20. Daniels placed first in the 20-24 age group.

Roberts has run 16 races thus far in 1992 and has seven first place victories and four second place finishes.

It will be on to Cincinnati or Jackson this weekend for Roberts — he just hasn't decided which.

LEGAL ADVERTISEMENT

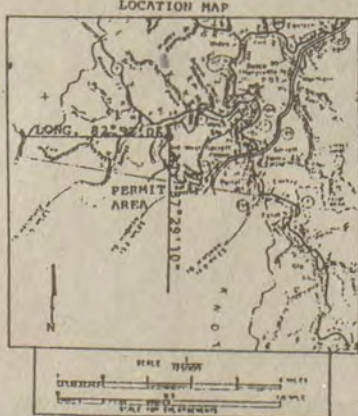

NOTICE OF INTENTION TO MINE Pursuant to Application 836-5273

In accordance with the provisions of KRS 350.055, notice is hereby given that Richardson Fuel, Inc., 16232, US Route 23, Cattleburg, KY 41129, has filed an application for a permit for an underground mining operation. The proposed operation will affect a surface disturbance of 3.40 acres and will underlie an additional 794.50 acres located 1.7 miles West of Hueysville in Floyd County.

The proposed operation is approximately 0.2 miles South from Coolwater Branch Road junction with SR 7 and located 0.05 East of Coolwater Branch of Saltlick Creek. The latitude is 37° 29' 10". The longitude is 82° 52' 06".

The proposed operation is located on the Wayland U.S.G.S. 7 1/2 minute quadrangle map. The surface area to be disturbed is owned by Chester Nealey. The operation will underlie land owned by those as shown on the attached map. The operation will affect an area within 100 feet of public road Coolwater Branch Road. The operation will not involve relocation of the public road.

The application has been filed for public inspection at the Department for Surface Mining Reclamation and Enforcement's Prestonsburg Regional Office, 1346 South Lake Drive, Prestonsburg, KY 41653. Written comments, objections, or request for a permit conference must be filed with the Director of the Division of Permits, #2 Hudson Hollow Complex, US 127 South, Frankfort, KY 40601.

This is the final advertisement of this application; all comments, objections or requests for a hearing or conference must be received within 30 days of today's date.

OUTDOORS TRACKER PRO FISHIN' TIPS



Many anglers have learned to tune a crankbait by adjusting the line-tie eye. Others know that "fine-tuning" is also possible.

One way to "fine-tune" is by changing lines to alter the plug's maximum depth. Let's use, for example, a plug that runs at a known depth when fished on 10-pound line. Switching to eight-pound line will increase that maximum depth a little while stepping up to 12-pound line will decrease it a little.

Rick Chunn's most recent BASS Masters Classic title came in 1990.

Summer Savings

As Low As...

\$12,995⁰⁰

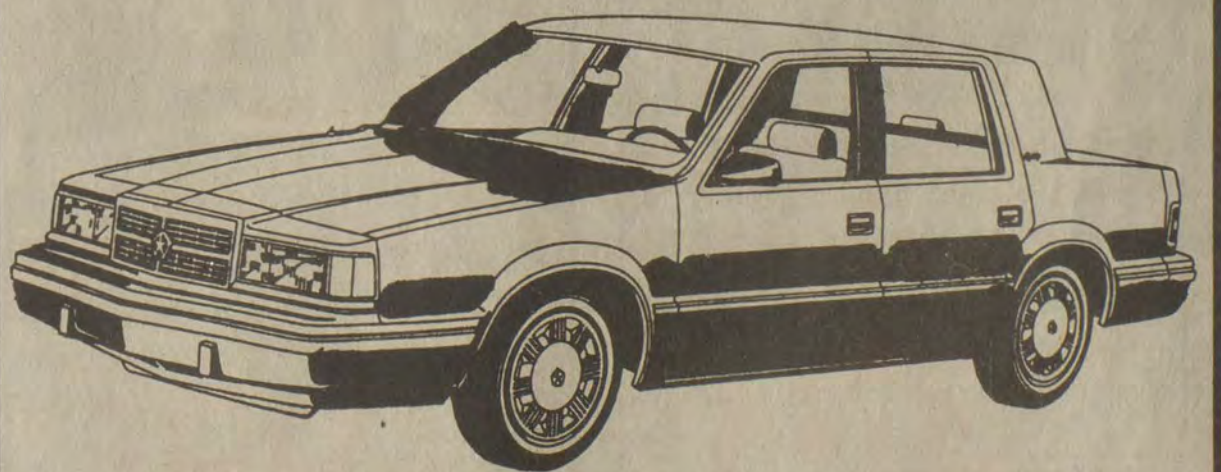

1992 DODGE DYNASTY

- * AUTOMATIC
- * AIR CONDITIONING
- * WARRANTY
- * LOW MILEAGE

LUXURY AT AN AFFORDABLE PRICE

Deskins MOTOR CO.

Downtown Pikeville
432-1471

"Where the Smart Shoppers Shop"



Sudden Impack

(Continued from B 1)

Jenny Wiley Video scored all the runs they needed in the first inning when they took a 1-0 lead. Five runs crossed home plate in the third inning as Jenny Wiley went on top 9-0.

GIOVANNIS OF PAINTSVILLE VS MARTIN SERVICE CENTER

J. Swanigan hit three consecutive home runs to lead Giovannis over Martin Service Center 16-9. Team mate Mo Hall drilled two home runs in collecting three hits. Hall homered in the first and third innings with Swanigan getting his in the third, fifth and sixth innings. M. Hall had a solo home run in the second for Giovannis.

The score was tied at 4-4 after the first inning and knotted at 5-5 after two. Giovannis took a 8-6 lead after the completion of three full innings. They scored four in each of the fifth and sixth innings for the 16-9 win.

PTC VS GATEWAY GUZZLERS

Six home runs were hit in the game between PTC and the Gateway Guzzlers. It was the Guzzlers coming away with the 15-13 win after being out homered 4-2. PTC hit four round trippers with C. Coleman hitting two. Isner and Clark had one each.

Webb and Kick hit round trippers for the winners.

The winning run came in the bottom of the seventh inning when Gateway scored twice to snap a 13-13 tie.

HEINISCH PHARMACY VS AMERICAN GOLF

It was an 8-3 win for Heinish Pharmacy as they faced American Golf at Archer Park. Heinish scored four times in the first inning to take a 4-2 lead and they never looked back. Heinish had two home runs in the game to help with the victory.

KEN'S SPORT SHOP VS JENNY WILEY VIDEO

Ken's found themselves trailing 7-6 until they finished batting in the top of the seventh inning when they scored nine runs to take a 15-7 win over Jenny Wiley Video.

Ronnie Little collected two home runs in the game with Greg Shepherd and Kain Hale hitting round trippers. Little homered in the fourth and seventh while Hale connected in the first and Shepherd in the seventh. Scott Comett had four hits in the game in four at bats.

Ken's led 2-0 after one inning and then led 5-0 after three. Jenny Wiley scored two in the fourth for a 6-4 game and took a 7-6 lead with three runs in the bottom of the sixth.

J & K VS TOTAL PACKAGE

J & K scored six runs in the first inning and held off Total Package to post a 10-7 win in softball play. Bowersock and Gallion homered for J & K in the win. Mullins had a three run homer for the Total Package.

WMDJ VS GOBLE SIGNS

WMDJ scored twice in the sixth inning to tie the game at 5-5 and pushed across the winning run in the seventh inning for a 6-5 win over Goble Signs. Martin singled to lead off the seventh for WMDJ and scored the winning run on Phillip Tucker's two out base hit.

WMDJ tied the game at 2-2 with two runs in the top of the third inning. Goble Signs took a 4-2 advantage only to have WMDJ score a single run in the fifth and two in the sixth to tie the game.

DOUBLE VISION VS PRICE DAIRY BAR

Double Vision more than doubled the score on Price Dairy Bar in a 16-6 romp in softball play. Tom Taylor had a fourth inning home run with two men on as they scored three times in the inning. T.B. Hall homered for Price Dairy Bar.

CENTRAL FINANCE VS RODS

Central Finance posted a 8-3 win over Rods at Archer Park in softball

action. Central scored five times in the fifth inning to post the win. Lonnie Johnson had a triple in the game driving in two runs. Tackett and Allen also had three-baggers for the winners.

MARTIN SERVICE CENTER VS DOUBLE VISION

Double Vision kept winning in the Fourth of July softball tournament as they posted a 14-4 win over the Martin Service Center to advance on. Double Vision scored five runs in the second inning to take a 7-2 lead and never looked back.

SUDDEN IMPACK VS GIOVANNIS OF PAINTSVILLE

Giovannis of Paintsville scored a run in the bottom of the seventh inning to edge Sudden Impack 6-5 in tournament play. A bases loaded single by Rogers drove in Franklin with the winning run after Sudden Impack had tied the game at 5-5 on a home run by Piatt in the top of the seventh inning. Hall had two home runs for Giovannis. Blanton homered also for Sudden Impack.

J & K VS GOVANNIS OF PRESTONSBURG

In a game that resembled a football score J & K and Giovannis of Prestonsburg hooked up in a slugfest as J & K departed Archer Park with a 29-17 victory after eight home runs were hit in the game.

J & K scored 11 runs in the seventh inning to open the game up. Giovannis scored four times in the bottom of the inning but the rally fell short.

Belcher, Gallion and Goble had home runs for J & K. Cline hammered two out of the park for a total of five round trippers.

Govannis hit three home runs.

Prestonsburg

(Continued from B 1)

Tackett could not handle the throw to first base off the bat of Gordon Bradley. Ryan Hardee ended the inning by grounding back to the pitcher.

Prestonsburg took a 2-1 lead after the first inning on Hale's two-run home run. With Fitzpatrick on first as a result of a fielder's choice, Hale drove the ball over the left centerfield fence with two out.

Wheelwright led 1-0 in the first when Justin Holbrook scored the first run of the tournament. Holbrook and Nick Compton drew back-to-back walks off Hamilton, who struggled in the early going. Both runners moved up a base on a wild pitch and Holbrook scored when Little grounded out to second baseman Castle. Hamilton fanned Curtis Anderson and Ryan Mullins to end the inning.

It was a 5-1 game when Prestonsburg scored three times in the second inning. A lead-off hit by Hamilton was nullified when he was erased on the front end of a double play attempt. Bradley reached on the fielder's choice play and Hardee walked. Eric Kelly then cleared the bases with a triple to right centerfield. Kelly scored the third run on Castle's grounder to third.

A second run crossed the plate for Wheelwright in the third inning when Compton led off with a walk. Compton moved to second on a passed ball and third on a wild pitch. He scored when Hamilton uncorked another wild pitch. Little drilled a double to right centerfield. After Anderson struck out for the second time, Ha-

milton got Ryan Mullins on a fly ball to center before walking Tackett and Blaine Adkins to load the bases. However, the bases were left loaded when Hamilton got Jason Branham on strikes to end the inning.

Wheelwright threatened in the fourth when they put two runners on base but were unable to score against Hamilton.

Prestonsburg scored three more times in the third for a 8-2 game. With one out, Hale hit a liner to left center that took one hop and bounced over the fence for a ground rule double. Music then hit a flare to right field that fell for an RBI single, scoring Hale. Hamilton bounced back to Little on the mound but the Wheelwright pitcher was unable to make the throw to first and Hamilton was safe. After both runners moved up on a wild pitch, Bradley singled home both runners but one run was unearned.

Wheelwright scored their final two runs in the sixth inning against Adam Hall, who relieved Hamilton in the fifth inning. Hall, after striking out the side in the fifth, ran into some control problems and walked the bases loaded before striking out Anderson for the second out. Hall issued walks to Mullins and Tackett to force in Holbrook and Compton with runs. He struck out Dustin Hall to end the inning. Hall recorded six outs in the two innings that he worked and all six were by the strike-out route.

Hamilton got credit for the win working the first four innings for the

Prestonsburg All-Stars. Hamilton gave up two runs on three hits while walking eight batters. He recorded six strike outs. Hall went the final two for Prestonsburg allowing two runs on no hits. He walked six and struck out six.

Little went the distance for Wheelwright allowing all 13 runs on 12 hits. Little struck out five and walked two. There was a large margin in stranded runners between the two all-star teams. Prestonsburg left one runner on base while Wheelwright stranded a high 12 men. Prestonsburg committed only one error while Wheelwright had two.

Wheelwright will face Beaver Creek South in tonight's first game of the loser's bracket. Prestonsburg plays Morgan County in the second game scheduled for 7 p.m. tonight.

WHEELWRIGHT				PRESTONSBURG					
players	ab	r	h	bi	players	ab	r	h	bi
Holbrook 2b	2	2	0	0	Castle 2b	3	0	1	1
Compton ss	1	2	1	0	Harris 2b	1	0	0	0
Little p	3	0	1	1	Fitzpatrick ss	2	1	0	0
Anderson c	4	0	0	0	Jarvis 1b	3	1	1	1
Mullins 3b	3	0	0	0	Ousley 1b	1	0	0	0
Tackett 1b	2	0	0	0	Hale 3b	2	3	2	2
Adkins lf	0	0	0	0	Conley 3b	0	0	0	0
Hall lf	1	0	0	0	Music lf	3	2	2	3
Branham cf	1	0	0	0	Hamilton p	3	2	2	2
Thompson of	1	0	0	0	Hall p	0	0	0	0
Hamilton rf	2	0	1	0	Bradley c	3	1	1	1
Holbrook rf	1	0	0	0	Hardee cf	2	1	0	0
					Kelly rf	2	1	1	2
					Fannin rf	1	0	0	0

Early Times
 1 2 gallon \$14.99 each All taxes paid.
J & J Liquors
 Betsy Layne • 478-2477

SEARS
 HOME OF ARMADILLO X, AMERICA'S FINEST AND BEST SELLING LINE OF CHAIN LINK FENCE
 • Financing plans to fit your needs
 • Installed by Sears Authorized contractors
 • Various styles, colors & heights:
 U.S. 22 North Prestonsburg, Ky. 886-8135
Free In-Home Estimate

The John Maynard Hale Family Reunion
 will be held on July 26, 1992 at the Heilman Building in the New London Park, New London, Ohio.
 All family and friends are invited to come and join in the fun and food.
 We would like everyone to bring a copy of their favorite recipes as we would like to put together a family cookbook.

HIGHLAND PAVING
Free Estimates
 Driveways, roads and parking lots.
 13 yrs. experience.
 Weeksburg, KY
 Phone: 452-2078 or 452-2059

ADVERTISEMENT FOR BID PROPOSAL
 Separate sealed bid proposals for the following work will be received by the Big Sandy Area Development District at the Big Sandy ADD Offices, 503 South Lake Drive, Prestonsburg, KY., until 2:00 p.m. local time, on the 9th day of July, 1992, and then at said location opened and read aloud. A pre-bid conference will be held at the office of Big Sandy ADD on July 2, 1992 at 2:00 p.m.
 The work for which bids are to be submitted is a design-construct project to develop offices and related facilities as described in detail in the Contract Documents prepared by Randall Burchett & Associates. The major items to be constructed include:
 (1) A new single story 15,000 s.f. office building.
 (2) Site development of said structure.
 (3) Construction of a 58-car parking lot.
 The contract documents may be examined at the following locations:
 (1) Office of Randall Burchett, 416 North Lake Drive Prestonsburg, Ky. 41653
 (2) Big Sandy Area Development District, 503 South Lake Drive, Prestonsburg, Ky. 41653
 (3) Dodge Plan Room, 2525 Harrodsburg, Rd., Lexington, Ky. 40504
 (4) Dodge Plan Room, 405 Capitol St., Suite 509, Charleston, W. Va.
 Copies of the contract documents, including information to bidders and required proposal forms may be obtained at the office of: Randall Burchett & Associates upon payment of \$50.00. Any unsuccessful bidder, upon returning such a set within 10 days of bid and in good condition, will be refunded his payment and any non-bidder upon so returning such a set will be refunded \$25.00.
 The owner reserves the right to waive any informalities or to reject any or all bids. Bids will be evaluated on the basis of lowest evaluated price, criteria for which shall include: useful life of materials, ease and price of maintenance, aesthetic appearance.
 To insure the execution of a contract for which the bid is made, all bids shall be accompanied by a certified check or bid bond payable to the Big Sandy Area Development District and in an amount equal to five percent of the bid.
 No bidder may withdraw his bid within 60 days after the actual date of the opening thereof.
 John B. Callahan
 Chairman, Board of Directors 6/24, 6/26, 7/1, 7/3, 7/8

KENTUCKY OPRY
 Dynamic Family Entertainment!

Every Monday Night
8:00 p.m.
Jenny Wiley Amphitheatre
Kentucky Opry
 Opening for the Opry
 Monday, July 13th will be
Floyd County Schools
All Star Cast
 Tickets Available
886-9274

July Spectacular!
 Chryslers • Plymouths • GMC Trucks



Chryslers • Plymouths
Plymouth Sundance
 Now 2.9% APR—48 months
Chrysler LeBaron
 Now 4.9% APR—48 Months
Plymouth Voyager
 Save up to \$2,100
Plymouth Acclaim
 Now 4.9% APR—48 Months
Chrysler New Yorker
 Now 7.9% APR—48 Months
Plymouth Laser
 1—DEMO—Save!

GMC Trucks
GMC Sonoma
 Now 6.9% APR
 48 Months
GMC Sierra
 Now 6.9% APR
 48 Months
GMC Jimmy
 Now 6.9% APR
 48 Months

— USED CARS & TRUCKS —
 '85 CHRYSLER 5TH AVENUE
 '86 PLYMOUTH COLT—26,000 MILES
 '87 DODGE ARIES
 '87 FORD TAURUS
 '87 CHRYSLER LEBARON
 '88 CHEVROLET SPECTRUM
 '90 PLYMOUTH HORIZON
 '90 CHRYSLER LEBARON
 '89 GMC K-JIMMY 4X4
 '84 CORVETTE
 '84 GMC JIMMY 4X4
 '85 CHEVROLET S-10 BLAZER
 '86 FORD BRONCO II
 '88 CHEVROLET PICKUP 4X4
 '90 GMC S-15 PICKUP 4X4
 '90 GMC JIMMY 4X4

WELLS MOTOR CO., INC.
 If We Don't Have It, We'll Get It For You!
 Financing Available
 417 Main Street — Pikeville 437-7331

FOOD LYON

BY HENRY

UNIVERSITY DRIVE
PRESTONSBURG
Phone 886-1028
Open 7-10 Mon.-Sat., 9-10 Sunday
We reserve the right
to limit quantities and correct
printing errors
• Federal Food Stamps Welcome •

Wednesday, Thursday, Friday, Saturday—July 8, 9, 10, 11



Fresh Ground
Beef
\$1.19
Lb.
Any Size Pkg.



GOTTA HAVE IT!
PEPSI
And Pepsi Products
69¢
2-Liter Bottle

Swift Premium
Bologna
Whole or Half Roll
99¢
Lb.
Sliced Free
Chunk Lb. \$1.29

Whole Red, Ripe
Watermelons
\$2.88
Each

Jennie-O
Tender Cured
Turkey Ham
\$1.29
Lb.
Sliced Free
2-Lb. Approx. Avg. Size

DOUBLE MANUFACTURER'S COUPONS
Every Day!
Details At Store
*Up To and Including 50¢ Coupons *Excluding Tobacco & Cigarette Coupons

FRIENDLY SERVICE COMPLETE CARRY-OUT SERVICE
Easy, Convenient Parking with Easy Access to and from the Highway.

SENIOR CITIZENS
Receive **5% Discount**
Every Tuesday
*55 or Older Eligible To Qualify *Excluding Tobacco or Cigarette Purchases

5-Lb. and 10-Lb. MEAT SALE!

Fresh
Split Chicken Breast
\$9.90
10 lb. pkg.

Superior Whole Roll Mountain Brand
Bologna
69¢
Lb.

Fresh Lean
Cube Steak
\$9.90
5 lbs.

Fresh
Chicken Leg Quarters
\$3.90
10 lb. pkg.

Fresh
Chicken Gizzards
\$2.40
5 lbs.

Fischer's
Lard
\$9.99
25 lbs.

Ohse Wieners
\$2.99
5 - 12 oz. pkgs.

Fresh
Pork Neck Bones
\$2.90
10 lb. pkg.

Fresh
Chicken Livers
\$2.40
5 lbs.

Thorn Apple Valley
Big Buy Sliced Bacon
\$3.49
5 - 12 oz. pkgs.

Farm Fresh
Pork Steaks
\$12.90
10 lb. pkg.

Paintsville tames Lions in 10-4 Big League victory

The Paintsville Big League team traveled to the Cincinnati-Covington area over the Fourth of July holiday and faced a good Erlanger Lions team. Paintsville motored back home on I-75 with a 10-4 win over the host team. The team's game scheduled for Sunday was rained out.

Hatler Riddle started on the mound for the Paintsville team and worked the first three innings in picking up the win. Scott Caudill came on to work the last four innings. Riddle gave up two runs on four hits while striking out four and walking two. Caudill had five strike outs and one walk in his four innings of work.

Caudill allowed one run on four hits. Bud Kidd (Betsy Layne) had a two-for-three night. John Holbrook collected two hits in two plate appearances. Sean Williams and Stewart Hall (Allen Central) each had a double. Paintsville had a total of 12 hits in the game.

The Paintsville Big League team

will be on the road tonight as they travel to Pikeville. This weekend the team will travel to Lexington for a tournament from July 10 through July 12.

Paintsville will be opening defense of their state title when they host the district tournament at Paintsville Park on July 16 and 17.

Paintsville will face Pikeville in the district tournament.

Last year after winning the Kentucky state title, Paintsville finished a strong second in the Southeast Regional in Georgia. The Paintsville squad will be a threat to repeat this year. The team is coached by Paul David Brown and Johnnie Lemaster.



A look of determination!

Josh Hall was on the mound for the Beaver Creek South All-Stars Monday evening as he faced the Beaver Creek North team in the second game of the Little League All-Star tournament. Hall went the first two innings in his team's 9-3 loss. (photo by Ed Taylor)

Bluegrass Games deadline nears

If you are planning on taking part in this year's Bluegrass State Games, then you have until July 10 to register for the sport you are planning to enter.

Registrations for the 1992 Bluegrass State Games are flowing in with about 10,000 persons already signed up for the various sports.

The annual Games, featuring 22 sports, will be held July 24-26 in Lexington. The largest team registration to date is softball with 294 teams, or 5,880 players, which translates into approximately 575 softball games being played in a three-day period using 30 fields.

Here in Floyd County five softball teams have entered the Games.

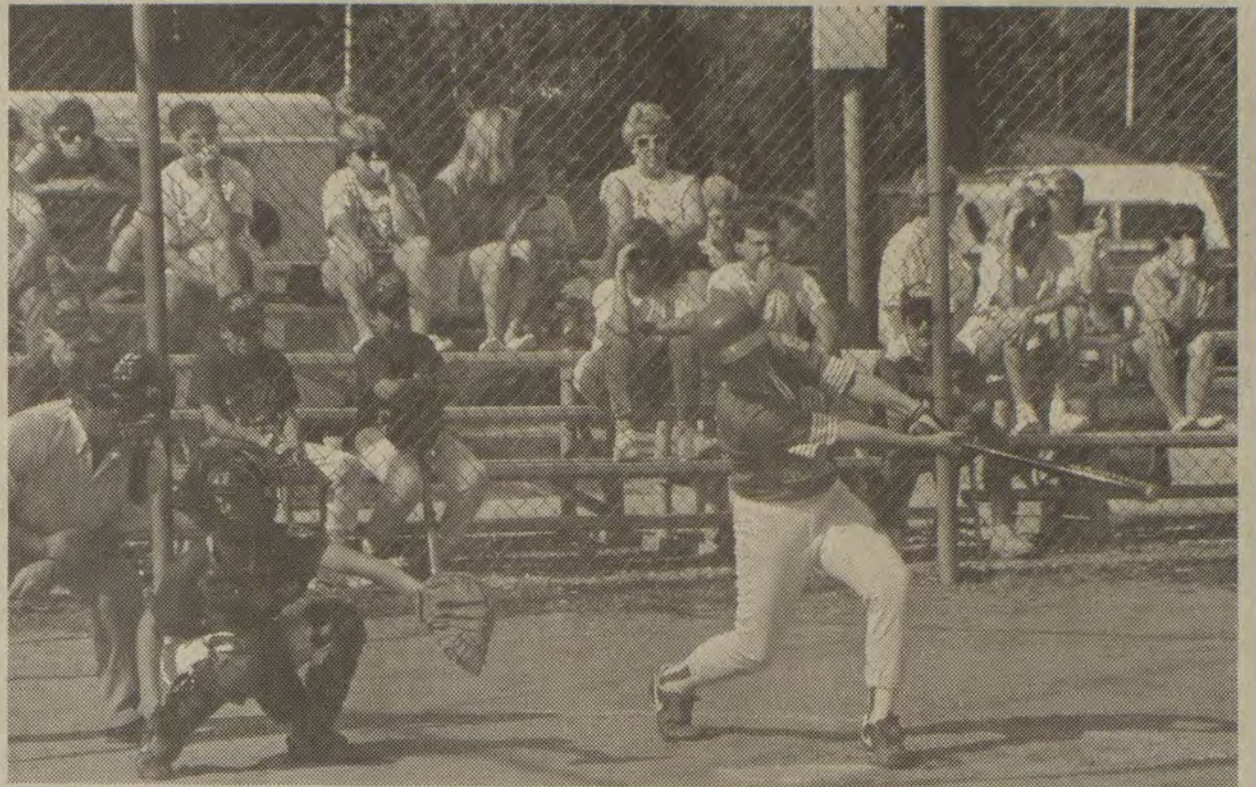

Extended swing!

Neil Hamilton, Prestonsburg All-Stars, got a double on this swing against Wheelwright All-Stars Monday at Archer Park. Hamilton had two hits in the game and was the winning pitcher for the Prestonsburg team. (photo by Ed Taylor)



Defense was good!

It was the lack of hitting that did in the Beaver Creek South all-star team as this infielder threw to first base for an out. The South team committed only one error in the game they lost 9-3. (photo by Ed Taylor)

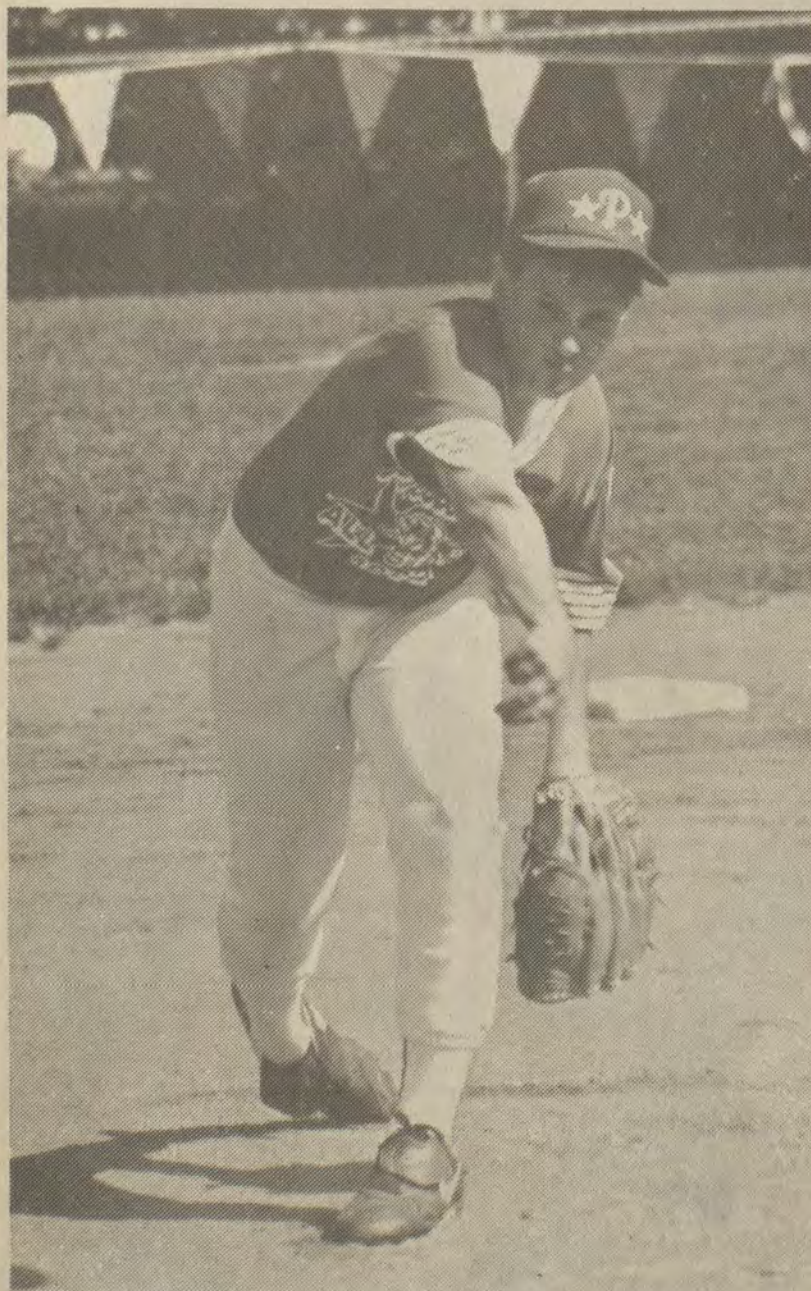

Picks up win!

Neil Hamilton, Prestonsburg All-Stars, threw toward the plate against Wheelwright Monday at Archer Park. Hamilton hurled four strong innings in picking up the win in his team's 13-4 win over Wheelwright. (photo by Ed Taylor)

Here's an offer you can't refuse!

BUY TWO

AND GET THE

EASTERN KENTUCKY SHOPPER

FREE!

Hey, this deal is classified.

In the classifieds, that is.

When you buy our three-for-two special, your ad goes in our Wednesday & Friday editions at regular price and into The Eastern Kentucky Shopper FREE!

That means your ad will go into more than 30,000 households!

We've got a variety of sizes to suit your budget, too!

Call: 886-8506 And Let's Make A Deal!!!

The Floyd County Times

This offer applies to Classified Display Advertising ONLY

This offer applies to Classified Display Advertising ONLY

This offer applies to Classified Display Advertising ONLY

This offer applies to Classified Display Advertising ONLY

NBA Draft Analysis...

Shaq leads pack as new hoop stars emerge

by Mike Rosenberg

Usher in the era of the Luv Shaq. Shaquille O'Neal, the number one pick in this year's NBA draft, should lift the Orlando Magic from cellar dweller in the Atlantic Division to a playoff team in one season. O'Neal is the next NBA superstar — if the Magic can pull some money out of the hat without blowing the lid off the salary cap.

The rest of the draft was extremely deep. Many of this year's rookies should make immediate impact on their teams. The top nine picks should all be starters next year. In fact, most of the players in this draft have at least a fighting chance to make a roster somewhere in the NBA.

Utah did not have a pick in this draft. A game day trade took it away. Here is a team-by-team rundown of the draft, with letter grades for their picks. Draft positions are in parentheses.

Atlanta Hawks: Adam Keefe, 6-9 F, Stanford (10); Elmer Bennett, 6-0 G, Notre Dame (38). Keefe is a widebody from the PAC-10 with great rebounding skills and a nice touch from up to 18 feet. Gives the Hawks a solid frontcourt with the return of Dominique Wilkins. Bennett could be a second round sleeper. He has good offensive skills, but can be a bit lazy. Grade: B+.

Boston Celtics: Jon Barry, 6-5 G, Georgia Tech (21); Darren Morningstar, 6-11 C, Pittsburgh (41). Barry as a questionable first-round pick with the Celtics already very guard-heavy. He's a very scrappy player with good range and a good bloodline. However, he's not quite the player his father Rick was. Morningstar is tough (as UK fans should remember from early in the season) and really helped himself at the rookie camps. Grade: C+.

Charlotte Hornets: Alonzo Mourning, 6-10 C, Georgetown (2); Tony Bennett, 6-0 G, Wisconsin-Green Bay (35). Mourning is exactly what the Hornets need — a shot blocker to save the mistakes of the Hornets' pressing defense. Underrated offensively. Like Chris Corchiani last year with Orlando, look for Bennett to hang around and contribute. Grade: A.

Chicago Bulls: Byron Houston, 6-5 F, Oklahoma State (27); Corey Williams, 6-2 G, Oklahoma State (33); Litterial Green, 6-1 G, Georgia (39); Matt Steigenga, 6-7 F, Michigan State (52). Critics say Byron Houston is too small to play power forward in the NBA. Tell it to Adrian Dantley. Houston is for real. With the Bulls shopping B.J. Armstrong, look for Williams or Green to stick. Probably Green. Steigenga is athletic, but a longshot. Grade: B.

Dallas Mavericks: Jim Jackson, 6-6 G, Ohio State (4); Sean Rooks, 6-10 C, Arizona (30). With Rolando Blackman traded, Jim Jackson will be called on to do everything for a team that needs everything. Jackson always wants the ball in the clutch, but needs to be more consistent throughout the game. Dallas needs a backup center and Rooks should fill in nicely. An excellent low-post scorer. Grade: A-.

Denver Nuggets: LaPhonso Ellis, 6-8 F, Notre Dame (5); Bryant Stith, 6-5 G-F, Virginia (13); Robert Werdann, 7-0 C, St. John's (46). Ellis is strong and quick — averaged double figures in scoring and rebounding for the Fighting Irish. Also has a mean streak a mile wide. Stith is steady, but needs work on ballhandling to be an effective guard. Offense isn't a problem — he finished as UVA's all-time leading scorer. Werdann is big, clumsy, slow, and a waste of a pick. Grade: B.

Detroit Pistons: Drafted Don MacLean from UCLA and immediately traded him, along with long-time benchwarmer William Bedford, to the L.A. Clippers for Olden Polynice. Not a bad move, since the Pistons need rebounding, but better players were still available for that. Look for other major moves from the Pistons very soon. Grade: C-.

Golden State Warriors: Latrell Sprewell, 6-4 G, Alabama (24); Pedrag Danilovic, 6-5 F, Belgrade, Serbia (43); Matt Fish, 6-11 C, North Carolina-Wilmington (50). Even with the pressing need for some kind of post play, Don Nelson went for swingmen in Sprewell and Danilovic to back up Chris Mullin. Sprewell is explosive and a great shooter, but has an attitude problem. Danilovic led his team to the Junior European championships and is a creator on offense. A bit undersized. Fish is an iffy project at best. Will probably be thrown back. Grade: C-.

Houston Rockets: Robert Horry, 6-9 F, Alabama (11); Popeye Jones, 6-8 F, Murray State (41); Curtis Blair, 6-3 G, Richmond (53). Where are these guys going to play? Houston has a glut of big men already, but they

may move Olajuwon before too long. Horry could be a star if he'd work at all. He has all the tools. Jones did poorly in rookie camps, weighing in at 300+, but may have NBA potential after all. Blair is a high-scoring guard that might surprise. Great one-on-one offensive player. Grade: C+.

Indiana Pacers: Malik Sealy, 6-8 F, St. John's (14). Sealy is silky smooth to watch, but at 185 pounds, is going to need beef to be effective at all. An excellent offensive rebounder and solid defender. Never loses his cool, which is important when playing on the same team as Chuck Person and Co. Indiana still needs a big man. Grade: B-.

L.A. Clippers: Randy Woods, 6-1 G, LaSalle (16); Don MacLean, 6-10 F, UCLA (19-from Detroit); Elmore Spencer, 7-0 C, UNLV (25). The Clippers took real gambles with three first-rounders. Woods is being compared to Tim Hardaway after a senior season where he averaged over 27 points per game. Very quick with excellent range. MacLean can score a ton, but is too slow to match up defensively with small forwards and is too thin to compete with power forwards. Poor rebounder. Bye, bye, Miss American Pie. Spencer is a great shot blocker with NBA size, but is very slow and has somewhat limited offensive skills. Grade: B if Woods is for real, D+ otherwise.

L.A. Lakers: Anthony Peeler, 6-4 G, Missouri (15); Duane Cooper, 6-1 G, USC (36). The Lakers have coveted Peeler for a long time. He's the type of player that can dominate a game and may be the spark the Lakers could use. Strong, excellent shot, great court awareness. His legal problems knocked him from a higher position. Will probably be a backup to Byron Scott. Cooper is a solid but unspectacular guard. Grade: B.

Miami Heat: Harold Miner, 6-5 G, USC (12); Isaiah Morris, 6-8 F, Arkansas (31); Matt Gelger, 7-1 C, Georgia Tech (42). The Heat are looking for a franchise player and "Baby Jordan" Miner could be just that. Probably the most exciting offensive player in college basketball, he needs to work on defense. Morris is a pure athlete and runs the floor extremely well. Gelger never lived up to his potential in college and probably will have a very brief NBA career. Grade: B+.

Milwaukee Bucks: Todd Day, 6-8 G-F, Arkansas (8); Lee Mayberry, 6-2 G, Arkansas (23). With two first-round picks, the Bucks moved the Arkansas MayDay connection north. Day can flat out score and is a surprisingly strong rebounder. Mayberry is the best point guard available this year. If Day can bulk up a bit and if Mayberry can keep Day from losing his cool, then the Bucks may have their backcourt of the future. Grade: A-.

Minnesota Timberwolves: Christian Laetner, 6-11 F-C, Duke (3); Marlon Maxey, 6-8 F, UTEP (28); Tim Burroughs, 6-8 F, Jacksonville (54); Chris Smith, 6-1 G, Connecticut (34). Like him or not, Laetner is the most versatile big man coming out of college in a long time. Plays inside and out and is tougher than people think. Finds a way to win. Maxey and Burroughs are excellent rebounders for a team that needs help up front. Burroughs embarrassed Eric Montross of North Carolina earlier in the year in a close loss. Smith is a fun player to watch, but may have trouble taking the NBA pounding initially. Even so, four keepers. Grade: A.

New Jersey Nets: P.J. Brown, 6-11 C, Louisiana Tech (29); Steve Rogers, 6-5 G, Alabama State (40). The last Louisiana Tech player drafted was Karl Malone. Brown is a project, but with excellent physical skills. Rogers is a sharpshooter, but a turnstile on defense. Grade: C+.

New York Knicks: Hubert Davis, 6-4 G, North Carolina (20). The Knicks are looking for outside shooting, Davis' forte. However, he doesn't

create well — the same problem Steve Alford had. Whether he's NBA tough remains to be seen. Improving on defense but still slow. Grade: B-.

Orlando Magic: Shaquille O'Neal, 7-1 C, LSU (1). One pick, the one pick. All hail the new NBA star, if the Magic can sign him. Anyone that doubts his talents should see him in person. It's frightening to think of what he'll do with a Scott Skiles to get him the ball. Grade: A+.

Phoenix Suns: Oliver Miller, 6-9 F-C, Arkansas (22); Brian Davis, 6-7 F, Duke (48); Ron Eells, 6-7 F, Louisiana Tech (49). I'll risk embarrassment and say Miller is a 320 pound waste of a first round pick. He doesn't rebound well for his considerable size and his defense and weight control are questionable. Davis is an amazing defender and finisher with an iffy jumpshot. A very inspirational player

for a team, but the Suns don't really need him with Kevin Johnson on the floor most of the time. Eells is another athlete — see the Nets. Grade: C-.

Philadelphia 76ers: Clarence Weatherspoon, 6-6 F, Southern Mississippi (9). With Charles Barkley gone, the Sixers get a 6-6 widebody with a good shooting touch, excellent work ethic, great rebounding skills and quick leaping ability. Sound like anyone familiar? (Well, except for the work ethic.) "The Spoon" could develop well under Doug Moe. Grade: A-.

Portland Trail Blazers: Dave Johnson, 6-7 G-F, Syracuse (26); Reggie Smith, 6-8 F, TCU (31). Still looking for the missing piece, the Blazers won't find it with either of these two, although Johnson will probably replace Danny Ainge as a scorer off the bench if Alinge moves on. Johnson led the Orlando rookie camp in scoring. Reggie Smith plays like Jerome Kersey. Why replace the original? Grade: C+.

Sacramento Kings: Walt Williams, 6-8 G, Maryland (7); Brett Roberts, 6-8 F, Morehead State (54). The Kings shocked everyone by taking Williams at #7 when they were expected to take a power player. However, Williams is a great athlete who can play three positions, although he turns the ball over more than he should. Has great range on the jumpshot and can sky. The Morehead Machine has already signed a contract to play professional baseball. Unless the draft's final pick impresses in preseason, he should stick to hardball. Grade: B.

San Antonio Spurs: Tracy Murray, 6-8 F, UCLA (18); Henry Williams, 6-2 G, North Carolina-Charlotte (44). San Antonio has been looking for a shooter. Rumor has it that Murray will be traded to Milwaukee for Dale Ellis. Either way, the players are similar — spot-up jumpshooters with great range, slow feet, and a head that's rarely in the game. Williams is the steal of the draft. He has one of the best strokes in the game, can create his shots, and is a solid defender. Remember his name. Grade: B+.

Seattle SuperSonics: Doug Christie, 6-6 G, Pepperdine (17); Chris King, 6-8 F, Wake Forest (45). Christie is the best player no one's ever heard of. At 6-6, he can run, shoot, and handle the ball. He rebounded from a career-threatening knee injury to have an outstanding senior season. Explosive first step. A perfect complement the Shawn Kemp show. King is a physical player that never lived up to his potential. An almost certain bust. Grade: B.

Washington Bullets: Tom Gugliotta, 6-10 F, NC State (6); Brent Price, 6-1 G, Oklahoma (32). The underachieving Bullets have long needed some fire, and Gugliotta is a gritty player. A "poor-man's Laetner," as he was called in the ACC, he can play inside and out, defends well, and has great stamina. Brent Price looks like his brother Mark, with about half the talent. Grade: B.



NOW OPEN
'til 8 p.m.
Monday-Friday



'89 BONNEVILLE LE
34,000 Miles, Loaded, Maroon.
\$10,900



'86 CHEVROLET VAN
Customized, Bright Red.
\$10,900



'92 CHEVROLET CAVALIER 2-DR.
Automatic, Air, Bright Red.
\$10,900

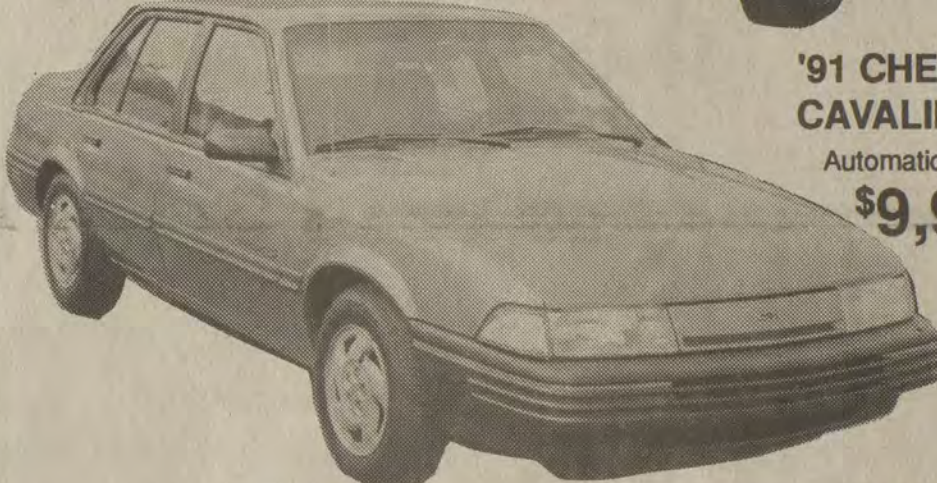

'91 CHEVROLET CAVALIER 4-DR.
Automatic, Air, Blue.
\$9,900



'90 PONTIAC SUNBIRD 4-DR.
Automatic, Air, Maroon.
\$8,900

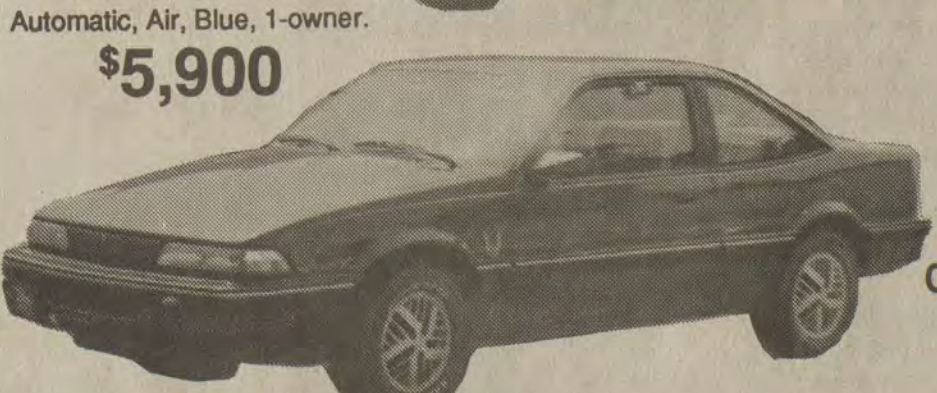

'89 PONTIAC SUNBIRD 2-DR.
Automatic, Air, Blue, 1-owner.
\$5,900

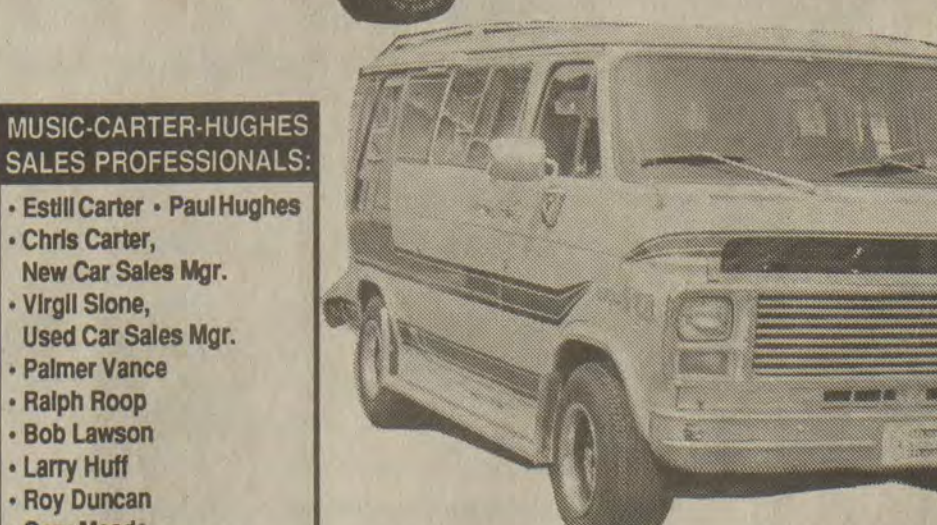

'82 CHEVY CUSTOMIZED VAN
60,000 Miles.
\$5,900

MUSIC-CARTER-HUGHES SALES PROFESSIONALS:

- Estill Carter - Paul Hughes
- Chris Carter, New Car Sales Mgr.
- Virgil Slone, Used Car Sales Mgr.
- Palmer Vance
- Ralph Roop
- Bob Lawson
- Larry Huff
- Roy Duncan
- Gary Meade

COMING SOON!
OPENS JULY 10!

YOUR TICKET TO ENTERTAINMENT!
CALL 606-886-9274 FOR RESERVATIONS
JENNY WILEY STATE RESORT PARK

MUSIC CARTER HUGHES

South Lake Drive
Prestonsburg
Phone: 886-9181
800-844-9181

HOURS:
Sales: M-F, 9-6;
Sat: 9-5
Service: M-F, 9-5;
Thurs: 9-6;
Parts: M-F, 7:30-5:30;
Sat: 9-1

North Beaver Creek

(Continued from B 1)

hill for the South team, walked Sam Bentley forcing in Hunter with the second run.

Beaver Creek South put two runners on in the bottom of the second inning when John Hall reached with two out and Clabe Hall doubled to deep left field. Because of some poor base running, John Hall was unable to score. Nick Rackey ended the inning by grounding to short.

Six runs crossed home plate in the North's second as 11 batters paraded to the plate. Mike Pack grounded to second to start the second inning. Combs bounced back to the pitcher for the second out in what appeared to be an easy inning for Hall. But Hunter blooped a single to centerfield, stole second and third. Tim

Yates walked and stole second before Kaleb Yates doubled home Hunter. Owens then drilled his three-run home run over the left centerfield fence as the North squad built a 7-0 lead. Bentley was awarded first base on a catcher's interference call and he scored on Wesley Howard's RBI single. Pack, batting the second time in the inning, singled but was thrown out at second base in a steal attempt.

South got on the scoreboard in the third inning with Daniel Lafferty leading off with an infield hit to shortstop. Hunter's hard throw to first was too late to nail Lafferty. Brian Akers, batting for John Stumbo, struck out but John Hall singled home Lafferty for the first run for the South team. In one of the most bizarre plays of the game, Clabe Hall hit a scorcher back through the box that Kaleb Yates tried to avoid. When he turned his glove in the attempt, the ball settled hard in the glove for an out. Todd Walters lined a base hit to centerfield that scored John Hall and make it an 8-2 game.

The South scored their final run in the fifth inning. Lafferty laid down a bunt single, moved to second on a passed ball and scored on an error.

In the sixth inning, the North pushed across one run when Bentley scored on a sacrifice fly off the bat of Mike Pack.

Josh Hall worked the first two innings for the South team only to be relieved by Lafferty in the top of the third. Lafferty went the final four innings and was very impressive

holding the North team to just one run on four scattered hits. The contrast in pitching between Hall and Lafferty seemed to throw the North squad off balance over the final four innings. They stranded three runners in the third inning and left one on in each of the final three.

Josh Hall did not strike out a batter in his two inning stint. He allowed eight runs on seven hits while walking four. Lafferty gave up one run on four hits and had four strike outs. He issued one walk and hit a batter.

Yates went the distance for the North team with nine strike outs and one walk. He gave up three runs on five hits.

North left nine runners on base while the South team stranded five. The South team committed two errors and North had one.

Beaver Creek North advances on in the winner's bracket and will face the winner of the HAP/Martin County winner on Thursday night at 7 p.m. Beaver Creek South will take on Wheelwright, losers to Prestonsburg, in a 5 p.m. scheduled start at Archer Park on Wednesday evening.

BC NORTH				BC SOUTH					
players	ab	r	h	bi	players	ab	r	h	bi
Combs 2b	4	1	0	0	Lafferty ss	3	2	2	0
Caudill ph	1	0	0	0	Stumbo cf	2	0	0	0
Hunter ss	3	1	2	1	Akers cf	1	0	0	0
T. Yates c	2	1	1	0	J. Hall rf	3	1	1	1
K. Yates p	3	1	1	1	C. Hall 3b	3	0	1	0

Owens lf	4	1	2	3	Rackey lf	2	0	0	0
Bentley cf	3	2	1	1	B. Hall lf	0	0	0	0
Howard 1b	3	1	1	1	Walters c	2	0	1	1
Dasner 3b	3	0	0	0	Maynard 1b	2	0	0	0
Pack rf	4	0	1	2	Frazier 1b	1	0	0	0
					Tuttle 2b	2	0	0	0
					Eberick 2b	1	0	0	0
					Jos. Hall p	1	0	0	0
					Tackett	1	0	0	0

K. Yates wp	6	3	5	9	1
Jos Hall lp	2	8	7	0	4
Lafferty	4	1	3	4	1
HBP - Hunter					

At Archer Park

BC NORTH	260001	991
BC SOUTH	002010	352
HR - Owens 2B - C. Hall, Hunter, K. Yates WP - K. Yates LP - Jos. Hall		

Pitching Summary

pitcher	in	r	h	so	bb

Early Times

1.2 gallon \$14.99 each All taxes paid.

J & J Liquors
Betsy Layne • 478-2477

Water Company, Inc.

929 North Mayo Trail
Pikeville, Ky. 41501



Distributors of Mother Nature Mtn. Spring Water & Highbridge Springs Drinking Water.

- Monthly Cooler Rental
- Office Coffee Service
- Home & Office Delivery

Pikeville, 432-1061

Hazard, 436-4483

ADVERTISED ITEM POLICY-Each of these advertised items is required to be readily available for sale in each Kroger Store, except as specifically noted in this ad. If we do run out of an advertised item, we will offer you your choice of a comparable item, when available, reflecting the same savings or a raincheck which will entitle you to purchase the advertised item at the advertised price within 30 days. Only one vendor coupon will be accepted per item purchased.

COPYRIGHT 1992 - THE KROGER CO. ITEMS AND PRICES GOOD SUNDAY, JULY 5, THROUGH SATURDAY, JULY 11, 1992 IN PIKEVILLE.

WE RESERVE THE RIGHT TO LIMIT QUANTITIES. NONE SOLD TO DEALERS.

Kroger DOUBLE MANUFACTURERS' COUPONS



This week your manufacturers' products "cents off" coupons are worth double at Kroger. Limited to manufactured products coupons worth up to and including 50c off. Coupons worth more than 50c are redeemed at face value only. Limit one coupon for each product purchased. Limit one coffee coupon. No beer, wine or tobacco product coupons will be doubled. Not valid on free coupons, Kroger coupons or retail food store coupons. The amount refunded cannot exceed the price of the item. You must purchase product in sizes specified on the coupon. This offer applies only to manufactured products "cents off" coupons for items we carry. To assure product availability for all our customers, only one coupon per shopping family, will be doubled on any brand item during each store visit.

A Look At Sports

Continued from B 2

understand the job the manager has to do and let him do it. As Lou said "I'm on his side..." No one would like to see O'Neil shake the slump anymore than Piniella because it is going to make the Reds a stronger team once he comes around.

ONE HAS TO WONDER IF...

The Reds will try to deal for a fifth starter with the loss of Tom Browning in the rotation. Or will they look for the fifth man in their own system? Keith Brown made a start against the Cubs Monday night but was not that effective. I wonder if thought has been given to giving the ball to Scott Bankhead in a starter's role. Or will Lou go with a four man rotation?

With Rijo starting to come around, and Hammond not pitching that bad of late, the Reds could just try and go with what they have.

DERON JOHNSON PLAYED THIRD BASE...

According to the guru in Martin, Roy Ratliff, Deron Johnson played third base for the Reds for approximately three years. Johnson recently passed away.

We have been trying to figure out all the different third basemen who played for the Reds as far back as anyone could remember. Chris Sabo is the first steady third baseman, since who knows. Pete Rose played a lot of third base for the Reds but he came up as a second baseman. It's interesting and fun to think about.

Well, until Friday everyone, good sports and be good sports!



A quarter horse can attain a speed of 17.5 miles an hour.

<p>U.S. GRADE A Perdue Pick of the Chicken Pound 89¢</p>	<p>GOLDEN RIPE Dole Bananas 3 \$1 -lbs.</p>
<p>U.S. GOV'T INSPECTED Genuine Ground Chuck Pound \$1.59</p>	<p>Enjoy Coca-Cola CLASSIC</p> <p>CAFFEINE FREE DIET COKE, DIET COKE, SPRITE OR Coca Cola Classic 6-Pak 20-oz. Btls. \$1.79</p>

Low Prices. And More.

<p>U.S. GOV'T GRADED CHOICE GRAIN FED BEEF "UNTRIMMED WHOLESALE CUT" (11-14-LB. AVG.) Whole Boneless Ribeyes Pound \$3.99 SLICED FREE</p>	<p>U.S. GOV'T GRADED CHOICE GRAIN FED BEEF Boneless Ribeye Steak Pound \$4.99</p>	<p>PEPPERONI OR Mama Rosa Deluxe Pizzas 16-oz. Pkgs. 2 \$3 For</p>	<p>280 SHEETS PER ROLL 1 PLY Charmin Bath Tissue 4-Roll 89¢</p>	<p>With Prices Like This... Why Shop Anywhere Else! White Rain Hair Spray 7-oz. 79¢</p>
<p>ASSORTED VARIETIES Stokely's Vegetables 14-15.25-oz. Cans 3 \$1 For</p>	<p>IN OIL OR SPRINGWATER CHUNK LIGHT Star-Kist Tuna 5.125-oz. 2 \$1 For</p>	<p>BUY ONE 6.25-OZ. PKG. ASSORTED VARIETIES Keekler Ripplin's GET ONE FREE</p>	<p>LIGHT ICE MILK OR Breyers Ice Cream 1/2-Gallon 2 \$5 For</p>	<p>72 SHEETS PER ROLL 2 PLY Bounty Paper Towels Single Roll 79¢</p>

People, Places and Things

by Beth Jones

"SO CLOSE..."

I had so anticipated the 4th of July. This was because I was going to see Billy Ray Cyrus in Ashland. Not only would I get to see him, I would have back-stage access. Now I know a lot of the women reading are just dying to know what happened, so here is the whole story.

The Kentucky Opry bus reached Ashland about 3 p.m. I got off the bus and immediately went backstage. Then, I went to find our trailer. It was about twenty feet from Billy Ray Cyrus' bus. I was very excited at this point.

A few minutes later, a member of the security crew informed me that Billy Ray had gone to Wal-Mart to sign autographs until 5. So I would just have to wait a little longer.

After about five hours of waiting, it came time for the Opry to take the stage. To my knowledge, Cyrus had not come back to the bus.

The Opry show was absolutely dynamic. It was one of their greatest performances. The crowd of forty thousand was awestruck. They clapped, laughed, cheered, and gave a standing ovation to the group. I was so proud.

Still yet, I wanted to see the man. I found myself looking all around for him, knowing good and well he'd stay hidden 'til time for his show. Wendi was getting a little jumpy, too. We'd had a long day.

Well, after the Opry finished their show, the BIG HUGE security people cleared the entire area. However, we got to stand right beside the stairs that I knew Billy Ray would have to come down in order to get to the stage. So, again, I waited.

After what seemed like forever, I heard a roar in the crowd. I looked up and there he stood at the top of the stairs. He slowly made his way down the steps. I mean to tell you, the man was absolutely gorgeous. He was almost perfect.

When Billy Ray reached the bottom of the stairs, he was a foot or so away from me. It was a little weird, but he just stopped and looked at all of us. I had my camera ready. I was going to get a good shot of him to put in the newspaper. Then it happened. He looked right at me. I guess I was just awestruck, so I froze. No picture, no nothing. I just looked at him. He was so pretty.

Anyway, that gaze didn't last too long (it just seemed like it). Just as soon as he looked away, I managed to snap a picture. One picture after all that waiting. I couldn't believe it.

That was the last good look I got of him. The most I saw of Billy Ray during the show was of the side of his head from about fifty feet behind him. I was a little (well, a lot) disappointed. I had a good day, though. I did get to see him; he was really close to me. I've recovered. I just wish I had something important to tell you.

Oh, yeah, his ex-wife, Cindy, bumped into me while she was making her way to her seat in the front row. How nice. She wasn't as pretty as I had imagined, but she was married to him. She must've done something right. Oh, well.

Later.

Small World

by Aileen Hall



HAPPY BIRTHDAY

Preacher Edd Kidd is a Regular Baptist minister whose address is Box 148, Dana, KY 41615.

I'm listing his address as today would be a good time for anyone who knows him to send a card. He's having another birthday Sunday, July 12, and he probably never got a lot of cards at one time before.

We'll not give his age as most people past the twenties don't seem to want to talk about it. However, many of his friends who appreciate him most think of him as being a spring chicken.

So don't forget the card—Box 148...

LASTING IMPRESSION

Edd had grown up as part of a big

family on Prater Creek. He spent three years in the U. S. Army, one of them in Korea after the war had ended there.

He returned home in 1960 and worked for awhile at Dean Conn's store in Harold. He had met a girl named Christine Pennington but it was during the '63 flood that he saw her standing by the backwater on Little Mud Creek and thought she was the prettiest thing he ever saw.

Dean enjoys telling about the day he came to work and asked if he could leave at noon. He'd made a date with Christine.

"What time," asked Dean, "is your date?"

"It's at five o'clock."
"Then why do you need to leave work at noon?"

"Because," he insisted, "I want to have time to get ready."

He must have made a good im-

pression because they were married a year later. They lived in Lorain, Ohio, for seven years but in 1971 they moved back to Dana where they raised a family.

Now, after four daughters and three granddaughters, he still thinks she's the prettiest girl he ever saw—and that's a beautiful love story in anybody's book.

A COMMON TRAIT

I keep finding out that other women have husbands like mine. You know—the kind that hasn't learned to shop for two people.

Eunice and Alonzo Stratton are two delightful people who live at Ivel. Alonzo is retired now but he had a long and interesting career, ten years as a school teacher and another thirty as a traveling drygoods salesman. He

has a wit and a sense of humor that lightened the days of both students and customers.

I had a rare visit with the Strattons a few days ago and learned we still have a lot in common. The men shop the same way, and we women have the same complaints.

Eunice said, "If I send Alonzo to the store for a loaf of bread, he always gets two. And if we need a quart of milk, he brings back a gallon."

I guess he saves a few cents that way, and the part he has to throw out doesn't cost too much.

OBSERVATION

"It takes about ten years to get used to how old you are."—Raymond A Michel

"Mother of the Year, 1991" named at Spring Banquet

"I have been challenged for as long as I can remember to have a consistent devotional life, not by what she (my mother) says, so much as by getting up in the morning and finding her at the kitchen table reading her Bible and praying." This was Bonnie Bowers' description of her mother, Leah Elizabeth Ferguson Bowers who was named "Mother of the Year, 1992," at the sixteenth annual Mother-Daughter-Friends banquet which is sponsored by the Independent Christian Women's Fellowship of Floyd

County. This event was held May 16th, at the Jenny Wiley Convention Center at Prestonsburg.

Mrs. Bowers was chosen in recognition of her Christian testimony and for her service to home, to family, and for her example within her community. A biographical sketch, which was read by Alice Skeans, vice-president of the hosting group, had been prepared with information supplied by her husband, Dick, and her four children, Dick, Jr., Bonnie, Timothy, and Bethany, and it included

notes made by friends who were sharing special moments they cherished.

Leah Bowers was born in Detroit, Michigan to Benjamin and Mary Agnes Ferguson, July 11, 1942. At the age of 5, Leah took piano lessons, beginning her musical career. As she got older, she rode six buses every day to attend school at Cass Technical High School where she could be part of the music department and sing with a girls group called "Harp and Vocal." Leah, also, learned to play

oboe, and later, when she went to Tennessee Temple University, she sat next to another oboe player, Dick Bowers, whom she married in June of 1964.

The couple began housekeeping in Chattanooga, Tennessee and lived there a short while until Dick accepted a position at Community Baptist Church in Garden City, Michigan (which is a suburb of Detroit). Leah completed her education at Detroit Bible College and transferred her credits to graduate from Tennessee Temple University.

In 1969, the couple moved to southeastern Kentucky (Sassafra) to join the mission work of Scripture Memory Mountain Mission, which includes Camp Nathanael, and they still are serving there. In addition to their work at Camp Nathanael, Leah teaches music two days a week at Calvary Christian Academy and one day a week at Bethel Christian Academy.

Leah, Dick and her children have performed at various events throughout the area. They have, also, performed at many spring banquets, delighting their audience with vocals and their talent of playing various instruments which have included "musical glasses."

Mrs. Bowers received a framed certificate which named her "Mother of the Year, 1992," and a double pink carnation corsage from the ladies group. She was presented a dozen red roses by her daughters, Bonnie and Bethany, from her family.

Other recognitions at the banquet were part of the evening. First, Miss Lois Holmquist and Miss Barbara Wynsma were presented a Russell May framed print and were given

(See Mother, C 5)



Life of devotion

From left, Bonnie Bowers, Leah Bowers, and Bethany Bowers thank guests at the Mother-Daughter-Friends banquet. Mrs. Leah Bowers was named Mother of the Year.

Poison Oak

by Clyde Pack

MORE STUFF ABOUT MULES

Perhaps it's because of my political preference; maybe it reflects some sort of personality trait; but for whatever reason, it seems that the mule is becoming a recurring theme in this column.

As a matter of fact, the very first article I ever published was about a dead mule that was floating in the Number One Pond in the head of Well Hollow in Thealka on a particular hot July day in the 1940's. The pond was our only swimming hole and we didn't let the carcass of the mule keep us from swimming. Fortunately, its glistening body was on the upper end of the pond and our favorite place to swim was on the lower. Besides, the green flies weren't all that bad.

Then there was the story of old Beck, the mule that Archie Van Hoose told us about; the one that he was using to plow his popcorn patch when it got so hot that the corn started

popping. Old Beck, according to Archie, thought the popcorn was snow, and froze to death.

Now comes another mule story. This one was sent to me by Garnett Anderson of Oil Springs. It was in the form of a newspaper clipping by a columnist named John Switzer. She didn't know the name of the paper from which it came. Switzer explained, however, that he'd gotten the story from a lady in Columbus who'd gotten it from relatives in Georgia. He said the story had appeared in Bill Ledford's column in The Advance, a Vidalia, Ga. paper, and that Ledford had gotten it from the late Joe Paraham of the Macon Telegraph and News.

Anyway, the story goes that a farmer's wife called a veterinarian one evening for advice about her mule, Horace, who was feeling poorly. The vet told her to give the mule a dose of mineral oil through a funnel. She said she was afraid Horace might bite her. "Give it to him

from the other end," the vet said.

The woman went to the barn where Horace was hanging his head. She looked for a funnel but could find only Uncle Bill's hunting horn, a gold-plated affair with gold tassels. She positioned the horn and reached up on the shelf where the oil was kept, but she mistakenly grabbed a bottle of turpentine and poured a liberal dose into the horn.

Horace let out a yell that could be heard a mile away, crashed through the side of the barn and went off down the road at a gallop. Every few strides the horn would blow. All the dogs in the neighborhood knew when that horn was blowing, it meant Uncle Bill was going fox hunting. So, they took off after Horace.

People who witnessed the chase said it was an unusual sight. Horace was running at top speed with the horn in the most unusual position, the mellow tones issuing therefrom, the gold tassels waving and the dogs barking joyously.

As darkness fell, Horace and the dogs approached a drawbridge. The bridge tender thought it was a boat coming and cranked up the bridge, and the animals splashed into water.

It just so happened that the bridge tender was a candidate for sheriff. In the election, he got only seven votes, all from kinfolk.

The voters figured that any man who didn't know the difference between a mule blowing a horn with his behind and a boat, wasn't fit to hold public office.

Curry-Cole to wed

Mary Alice Curry and Russell Cole will be united in marriage on Saturday, July 18, at 1 p.m., at the Topmost Baptist Church.

A reception will follow at the church. The custom of an open wedding will be observed. The couple will reside in Lewis County.

Kim's Korner

Part I

Thank you!

Over the 4th of July holiday, I ran into a lot of folks who read this column. They ask how the consignment shop was doing and if they could bring a few items in.



by Kim Frasure

I realized then, that I had not written about the selling of the shop.

Due to my children's extra-curricular activities, I found that I was having to close more than open. And with a tanning bed, closing early just didn't get it.

May 29 was my last day in the consignment shop.

The shop is now owned by a sweet lady by the name of Janice Rollins.

Janice had experience in the clothing store business as long as your arm and she never meets a stranger, either.

I just wanted to write and say a special thanks to all of you during my time at the shop.

We went through some rough times (like the shoplifting experience), but most of the times were good ones.

We had some killer conversations in that shop that lasted for hours.

I'd like to name all of you individually, but it would be impossible.

Lisa Gearheart was a daily customer and friend who I'm so glad I met.

You were all kind and sweet. I couldn't have made it, especially there at the end, without Norma. We had our share of illnesses that kept us away from the shop and Norma was fantastic anytime we needed her.

I wish we could have sold each and every item we got.

At any rate, we thank you and wish Janice the best. With her outgoing personality and friendliness she can't go wrong.

If it weren't for Howard and A.J. the tanning bed would have taken longer in getting started than it did. You were wonderful. And Johnny, I'll always appreciate your friendliness and use of your garbage bin.

To my past customers and current readers, enjoy the summer and I appreciate all of you.

Part II

It ain't fair!

After making our usual ump-teen trips to Ashleigh's practices and show at the theatre, Tiffany is getting somewhat fed up.

"Mommie, how come we're always taking Ashleigh places. I'm sick of her," she said disgusted.

"Tiffany, when you get Ashleigh's age you'll be doing some of the same things," I told her.

"But mommie," she cried, "I'll never be Ashleigh's age, she'll always be older."

"What logic", I laughed, as Tiff became ever more upset at my laughter.

"It's not funny," she scolded me, "and it's not fair either."

As I reminded her of the times Ash sat in the stands while she ran for touchdowns, and Ash sat in the stands while she shot the hoops, and again, Ash sat in the stands while she tried her hand in the outfield. Tiff could only comment, "So!"

"So you mean it's only fair when you're in the limelight?" I asked her.

Silence came over like a black cloud.

"Tiffany, I promised you when you're older you'll be doing these things, just be patient."

"I'm not sick, really, I'm just sick of Ash," she continued.

"Can we change the subject, Tiff, I have the feeling that I'm not getting anywhere here."

"The only place that we ever get is where Ashleigh had to go," she informed me.

"Okay, okay, look, it's going to rain, we had better get home," I said in hopes of changing the subject.

"Yeah, Ash probably did a rain dance, so I couldn't go swimming." Sibling rivalry, ain't it wonderful?

Till next week.



RING UP

REAL FOOD SAVINGS EVERY WEEK

Prestonsburg • Phone 886-9005

Prices good July 8 thru July 12, 1992

Open: 7 a.m.-10 p.m., Mon. thru Sat.
9 a.m.-9 p.m., Sunday



USDA FULL CUT ROUND STEAKS
LB. **\$1.59**



COUNTRY PRIDE WHOLE FRYERS
LB. **49¢**

FRESH GROUND ROUND	LB.	\$1.89
KAHN'S BOLOGNA /REGULAR OR THICK	16 OZ.	\$1.99
KAHN'S HICKORY GROVE BONELESS HAM	LB.	\$2.89
HILLSHIRE FARM REGULAR SMOKED OR POLISH SAUSAGE		\$1.99

HILLSHIRE FARM LITE SMOKED SAUSAGE	LB.	\$1.99
ON-COR CHICKEN NIBBLERS OR PATTIES	LB.	\$2.49
CIRCLE A BEEF PATTIES	5 LB. BOX	\$3.29
THORNE APPLE VALLEY BIG BUY SLICED BACON	5 - 12 OZ. PKGS.	\$3.49
FARM FRESH PORK STEAKS	LB.	\$1.29
KAHN'S REGULAR JUMBO WIENERS	16 OZ.	\$1.29

KAHN'S BUN SIZE WIENERS/LIGHT OR MILD	16 OZ.	\$1.29
PORK NECKBONES	LB.	39¢
FAMILY PAK FRYER BREAST	LB.	99¢
KAHN'S BACON/REGULAR OR THICK SLICED	16 OZ.	\$1.69

We reserve the right to limit quantities and correct printing errors.

RAINBOW CATSUP



32 OZ.
49¢

SILER PINTO BEANS



4 LB.
99¢

SAV-MORE WHITE BREAD



16 OZ.
4/\$1

12-PACK COKES



2/\$5

GROCERY ITEMS—EVERYDAY LOW PRICES!

BLUE BONNET MARGARINE QUARTERS	LB.	39¢
RUFFLES POTATO CHIPS	6.5 OZ.	99¢
KINGSFORD CHARCOAL BRIQUETTES	10 LB.	\$2.99
OCEAN SPRAY CRANBERRY/CRANAPPLE	64 OZ.	\$2.69
SKIPPY PEANUT BUTTER	18 OZ.	\$1.79
MAZOLA CORN OIL	GAL.	\$5.99
BLOOMERS JELLY CANDIES	2 LB.	99¢
HUNT'S BBQ SAUCE	15 OZ.	99¢

RAINBOW SALTINES	LB.	69¢
ANGEL SOFT BATHROOM TISSUE	4 ROLL	89¢
TV LIQUID BLEACH	GAL.	89¢
HUDSON CREAM FLOUR	5 LB.	\$1.19
HUDSON CREAM CORN MEAL	5 LB.	\$1.39
BETTY CROCKER HAMBURGER HELPER	5-7 OZ.	\$1.49
MT. OLIVE DILL SLICES	32 OZ.	89¢

FROZEN

CHEF BOYARDEE PIZZA	7.8 OZ.	89¢
BANQUET CHICKEN PATTIES/NUGGETS/FILLETS	10.5 OZ.	\$1.99

• FRESH PRODUCE • FRESH PRODUCE • FRESH PRODUCE •

FRESH PRODUCE	JUMBO CALIFORNIA CANTALOUPES 99¢	CALIFORNIA PEACHES OR NECTARINES LB. 69¢	EXTRA LARGE GREEN PEPPERS 3/\$1	FRESH PRODUCE
	CALIFORNIA PLUMS LB. 69¢	CALIFORNIA BROCCOLI BUNCH 99¢	CRISP CALIFORNIA CARROTS 2 LBS. 89¢	
	THOMPSON GRAPES WHITE, RED AND PLAIN LB. 99¢			

TV **CORN ON COB**
6 EARS **\$1.79**

DAIRY
PILLSBURY GRANDS BISCUITS
5 CT. **79¢**

MINUTE MAID FRUIT DRINKS
64 OZ. **99¢**

TV **CHEESE SINGLES**
13.3 OZ. **\$1.19**

DELI

BLUEGRASS ROAST BEEF LB. \$3.99	WATERGATE SALAD LB. \$2.49	8" APPLE PIES \$2.49	GLAZED DONUTS DOZEN \$1.79
BLUEGRASS HAM & CHEESE LB. \$2.99	HOAGIE ROLLS 4/99¢	CINNAMON TWISTS 4/\$1	WHOLE BBQ CHICKENS 2/\$5

TRY OUR NEW ICE CREAM CAKES FOR YOUR NEXT SPECIAL OCCASION

Society Events

By Docia Woods
886-9865

A continuation of appointments made recently by the First Baptist Church (Irene Cole Memorial)

In last Wednesday's Floyd County Times, a list of committees appointed by the Rev. Michael Taylor, pastor, and the nominating committee at the First Baptist Church (Irene Cole Memorial) here, was published. The following is the list of Sunday School workers appointed by this pastor and committee, to serve during the year, 1992-93:

GENERAL OFFICERS: director, Cara Hall; outreach director, Tim Martin, and secretary, Jenny Bottoms.

CLASSES, TEACHERS, AND CO-TEACHERS: pre-school department: Bed Babies, Michelle Taylor, Ruby Garrett; 2 and 3 year olds, Kenny and Wanda Caldwell, Kathy and Robert Allen; 4-year olds: Teresa Leslie, Denise Stewart; Kindergarten, Chris and Lisa Carter, Susan Foy.

CHILDREN'S DEPARTMENT: grade 1, Mildred Whitaker, Eva Collins; grade 2, Ethelene Thomas; grade 3, Connie and Jack Parsons, Connie Sammons; grade 4, Shirley Branham, Susan Martin; grade 5, Lee and Missy Carter.

YOUTH DEPARTMENT: grade 7, Tommy and Regina Lafferty, Linda Spradlin; grade 8, Bill Bottoms; grade 9, Sue Wells, Jewell Bays; grade 10, Kathy Goble, John Mann; grades 11 and 12, Lori and Bill Letton.

ADULT DEPARTMENT: college, Betty Hyden, Ramona Horne; Adult I and II, Andy and Myra Elliott; Adult III, Randy and Carolyn Polk; Adult IV, Paul Nunn, Estill Carter; Koinines, Sarah Laven, Julia Curtis; Fidelis, Faye Patton, Isabelle Stephens; Philathea, Lucy Regan, Ruby Young; senior men, Chester Patton, Glen Brookhart; pastor's class, Rev. Michael Taylor, Eugene Blackburn.

6 weeks substitutes: **ROYAL AMBASSADORS**—(K-3rd Grade), Jan Wells; (4th-6th grades), Ruth Roberts, Eric and Gay Herrin. **GIRLS IN ACTION**—(grades 1-3), Marsha Carter; (grades 4-6), Peggy Halfhill. **MISSION FRIENDS**—(2-5 year olds), rotating list. **ACTEENS**—(7th and 12th grades)

Gordon Moore recuperating at his home from recent surgery

Gordon Moore is showing marked improvement at his home following an emergency kidney stone operation, at St. Joseph's Hospital, in Lexington, about two weeks ago. Mrs. Moore and their son were with him during his hospitalization.

GFWC/KFWC Prestonsburg Woman's Club makes plans for fall

In making plans for the GFWC/KFWC Prestonsburg Woman's Club's fall meetings, it has been found that one of the main needs of this club is for a musical instrument to be used during programs at the Arts' and Crafts House, at Archer Park.



Mary Elizabeth Pigman
Ray E. Stephens

Engagement announced

Mr. and Mrs. William (Bill) Pigman, of Prestonsburg, announce the engagement of their daughter, Mary Elizabeth, to Ray E. Stephens, son of Mr. and Mrs. Stuart E. Stephens, also of Prestonsburg.

Miss Pigman is a graduate of J. H. Allen Central High School, and is planning to attend Mayo State Vocational School this fall.

Mr. Stephens is a graduate of Prestonsburg High School. He is employed by Goble Excavation. Wedding plans are incomplete.

The possibility of the donation of an organ or piano, in honor, or in memory of a past president of this organization by members of her family, has been suggested.

Anyone wishing to learn more about this matter, may contact the club's president, Mrs. Garnett Fairchild, or any other member there.

A few years ago, the Loaves and Fishes Food Pantry here was in need of a refrigerator, and a deep-freezer. Following the publication of the need in the The Floyd County Times, donations were made by Mrs. John F. Brown, and Dr. Larry Leslie, respectively.

The GFWC/KFWC Prestonsburg Woman's Club makes many contributions to the community each year. More active members are needed, and it is felt that since the club has several talented members, the donation of a musical instrument of this type could enhance interest in the programs, and, in turn, the club would add more members to assist in the community work being done.

Mrs. Olga Auxier Preston honored with birthday dinner

Mrs. Olga Auxier Preston, of Ulysses was honored on her 81st birthday with a dinner, cake, and gifts at May Lodge, by Mr. and Mrs. Ray Brackett, of Allen; Angela Frances Brackett, of Ulysses; Mayor and Mrs. John David Preston and daughter, Ellen, of Paintsville; Mrs. Howard H. Moore, of Louisa; and Mrs. Mikell Burchett of Caracas, Venezuela, who also visited with Mr. and Mrs. Felix Crisp and Ray Crisp, of Allen. Other visitors calling were, Mr. and Mrs. Thurman Borders and Mr. and Mrs. Stephen Brackett, of Ulysses, and Mrs. John G. Auxier, and Larry Hatton, of Whites Creek West Virginia.

First United Methodist "Bell Tower" lists birthdays and anniversaries

The "Bell Tower," a monthly publication by the First United Methodist Church, lists the following members as observing birthdays during the month of July: Mary Sue Moore, Marshall Davidson, Barkley Sturgill, George D. Brown, Ellis Buchanan, Madelyn Cottrell, Eleanor Horn, Debbie Holland, Thelma Spencer, Courtney Collins, Derek Hicks, Diana Turner, Roberta Davidson, Elsie Stephens, Scott Walker, Sloane Dixon Onkst, Billie Goble, Mary C. Hereford, and Edna Nolan.

This same publication lists these couples as observing their wedding anniversaries this month: Pam and Dr. Rob Herrick, Tom and Mary Jo Hereford, Ronna and Kevin Yeager, Philip and Linda Haywood, James and Geneva Carter, Russ and Debbie Holland, Dawn and Gary Brown, and H. D. and Martha J. Fitzpatrick.

Mrs. Ackerman gives reminder of "55 Alive" program

Mrs. Meg Ackerman, coordinator of the A.A.R.P. "55 Alive" Drivers' Training program, reminds interested members of the program to be held at the Floyd County Library, to be offered July 20, from 1-5 p.m., and July 21, from 8:30 a.m. to 12:30 p.m.. More information may be had by calling Mrs. Ackerman at 886-2551.

Mrs. James Donahoe returns from visit

Mrs. James Donahoe has returned to her home here from Springfield, Ohio, where she visited with her sister-in-law, Mrs. Frances Tuttle. She was accompanied on the trip by two of her sons and their families, Mr. and Mrs. John Donahoe and son James, and Mr. and Mrs. Pat Donahoe and son Brennan, all of Lexington.

Lamplighters of First Baptist Church hold cook-out

On Tuesday afternoon, June 30, the Lamplighters of the First Baptist Church (Irene Cole Memorial) held a cook-out at the home of Mrs. Vivian Fraley. The Rev. Michael M. Taylor, the church's pastor, gave the devotions, using as his theme, the inscription on the Statue of Liberty, and ending with prayer.

Hot dogs, salads, puddings, watermelon, and soft drinks were served, and a period of fellowship was enjoyed.

Following the picnic, Chester Patton gave a reading about the flight of wild geese as they go south, and compared life with such a flight.

Attending this event were: the Rev. Michael M. Taylor, Thomas W. Foy, Lucy C. Regan, Patsy Evans, John

Evans, Lillia Mae Price, Ora Bussey, Dixie Webb, Roberta Sloan, Myrtle Allen, Maman Maglie, Ada Meade, Annabelle Maggard, Minerva Cooley, Faye Patton, Chester Patton, Pearl Robertson, Marla Shelton, and the hostess, Vivian Fraley.

Lamplighters' meetings are held every other Tuesday, at 4 p.m., in Fellowship Hall of this church, and a cordial welcome is extended to attend.

"Miss Biddie" remembered with flowers at First Baptist Church

Flowers on the altar of the First Baptist Church during services there on Sunday morning, were in memory of Mrs. Beatrice Collins, from members of her family, fellow church members, and other friends.

Flowers at First United Methodist Church

Flowers on the altar of the First United Methodist Church, during services there this past Sunday morning were in honor of Floyd County's 192nd birthday.



50th wedding anniversary

Ambers and Virginia Jarrell of Banner, will celebrate their 50th wedding anniversary on July 18, from noon to 6 p.m., at Stumbo Park at Allen, in the convention center. Also at the same time and place, the Howell reunion will take place. Bring a covered dish.

Lana Slaughter achieves distinguished honor at University of Louisville

Lana G. Slaughter, recent graduate of the University of Louisville school of business, has been named a Dean's Scholar for the Spring 1992 term.

Having maintained a 4.0 average for the past two semesters, she has been commended for her academic ability.

Slaughter, her husband, Joe, and their son, Benjamin, live in Louisville, where she is employed in the cost accounting department of Porter Paints, a division of Courtaulds Coatings, Inc.

She is the daughter of James E. and Marie Goble of Prestonsburg.

Adah Chapter holds Friendship Night

On June 27th, Adah Chapter #24, Order of the Eastern Star held its Friendship Night at the Lodge Hall. The theme of this event was "Children of the World," Darrell Lender, head of public relations for the Oleika Temple, presented the program on Shriners' Hospitals. A very touching film was shown, with the song, "Thank You, God, for Kids," being played.

A delicious dinner was served, and many door prizes were awarded. Each child in attendance was presented with a gift.

Present for this occasion were members of four of the Chapters in District 5. "Happy Birthday" was sung to Lenora McClellan, past Grand Matron of the Grand Chapter of Kentucky. Also present were Barbara Gullett, past Grand Matron, and

(See Society Events, C 4)

Early Times

1/2 gallon \$14.99 each All taxes paid

J & J Liquors

Betsy Layne • 478-2477



SUN-SATIONAL values at MINIX ONE-HOUR OPTICAL

Paintsville 789-2020 Prestonsburg 886-2154

Don't wait one week for your new eyeglasses. We even same day service - even on the buy one get one FREE special. Use the coupons below for extra savings.

Minix Eye Clinic, Inc.

\$20 off

COMPLETE EYE EXAM for eyeglasses, cataracts, glaucoma. Must present coupon at time of registration. Good thru 7/31/92. F.C.T.

Not valid with any other coupons, discounts or insurance benefits. We Fill All Doctors Prescriptions - We Accept State Medical Card

EYEGLASSES BUY ONE GET ONE FREE

(1) Choose From Special Selection. (2) Additional Charge for Straight Top Bifocals - Only \$15.00 Invisibles \$30.00 - Progress save \$60. (3) Prescription Limited to -3.00 Cylinder, Sphere To -7.00 or +6.00. (4) Plastic Lenses Only. Must present coupon at time of purchase. Good thru 7/31/92. F.C.T.

Not valid with any other coupons, discounts or insurance benefits. Complete in store optical lab at both locations



Downtown Paintsville 789-2020 Marcus S. Minix, optician

Food City Shopping Center Prestonsburg 886-2154 William Frazier, optician

Layaway Now with \$10* Down Christmas during the JULY SALE

*See Store for Details

\$65* per month
SPECIAL VALUE!
1/4 CARAT^{tw} \$299
Sug. Ret. \$4000.00 Our Reg. Low \$2899.00

2 CARAT^{tw} \$1999
Sug. Ret. \$4499.00 Our Reg. Low \$2999.00
1/2 CARAT^{tw} \$599

\$40* per month
2/3 CARAT \$1199
Sug. Ret. \$4000.00 Our Reg. Low \$2899.00

3 DIAMOND \$3997
Sug. Ret. \$89.95 Our Reg. Low \$59.95
LADIES' KY. CLUSTER \$9997
Sug. Ret. \$199.00 Our Reg. Low \$129.00
13 DIAMOND \$12997
Sug. Ret. \$229.00 Our Reg. Low \$149.00

7 DIAMOND \$4997
Sug. Ret. \$99.95 Our Reg. Low \$59.95
6 DIAMOND \$7997
Sug. Ret. \$139.00 Our Reg. Low \$89.95
DOME RING \$4997
Sug. Ret. \$99.95 Our Reg. Low \$69.95
LADIES' RINGS

COIN RINGS \$13997
Sug. Ret. to \$229.00 Our Reg. Low to \$169.99
GENUINE 24K PANDA INGOT
6 DIAMOND & GENUINE 24K FOREST CAT COIN
YOUR CHOICE

1 CARAT^{tw} ANNIVERSARY BANDS \$699
Sug. Ret. to \$1699.00 Our Reg. Low to \$999.00
YOUR CHOICE

1/4 CARAT^{tw} \$14997
\$15* per month
Sug. Ret. \$299.00 Our Reg. Low \$199.00

RUBY & DIAMOND \$3997
Sug. Ret. \$89.95 Our Reg. Low \$59.95
Also Available in Sapphire & Diamond

14 KARAT 5mm LADIES' \$9997
Sug. Ret. \$195.00 Our Reg. Low \$129.99
MEN'S \$11997
Sug. Ret. \$210.00 Our Reg. Low \$149.99
CONTOUR FIT BANDS

18" DIAMOND-CUT SOLID ROPE \$14997
Sug. Ret. \$285.00 Our Reg. Low \$189.99
20" FLEXIBLE HERRINGBONE \$11997
Sug. Ret. \$220.00 Our Reg. Low \$149.99
18" FLEXIBLE HERRINGBONE \$19997
Sug. Ret. \$350.00 Our Reg. Low \$249.00
14 KARAT GOLD

*Payments for C & H Rauch Preferred Charge apply to a revolving sales agreement based on 21.6% A.P.R. A minimum finance charge of \$50 per month shall apply. No annual fee. Minimum monthly payment may vary based on outstanding balance of account. Subject to normal credit policies.

Prestonsburg Village Center Store Hours: Monday - Saturday 10-6 Friday-10-8, Sunday 1-5



C. & H. RAUCH JEWELERS

Merchandise subject to availability. Ct. = Carat, total weight. tw = Total gem weight. The retail prices shown are estimates of comparable products at other outlets and are for comparative purposes only. Illustrations enlarged to show detail. © Copyright C & H Rauch, Inc. 1992.

SALE ENDS JULY 26.

Watson, Allen wed in candlelight ceremony

Rita Gail Watson, daughter of Windell and Brenda Watson of Pyramid and James Michael Allen, son of Gary and Judy Allen of Stephens Branch, were united in marriage Saturday, May 2, 1992, at 2 p.m., at the Stephens Branch Missionary Baptist Church. The double ring, candlelight ceremony was performed by the Reverend Gary Allen, father of the groom.

Escorted by her father, and given in marriage by her parents, the bride wore a white satin gown fashioned with lace, pearls and sequins. The back of the bodice was covered with lace and was draped with cascading strands of pearls. Complimenting the back of the full skirted gown was a series of bows which proceeded to the end of the full train of the gown. Pearls and sequins decorated the schiffli embroidered lace on the front of the bodice. The gathered, puffed sleeves were in baroque style with lace overlaying the satin of the gown and with sequins and with drapings of pearls which completed a Renaissance look. The bride chose a hat with seed pearls and sequins which extended to grace her hair. On the back of the hat, a netting extended to waist length. She carried a cascading bouquet of white lilies, pink roses, white roses, babies breath, greenery, and flowing white ribbons.

The maid of honor was Michelle Music of Auxier. Bridesmaids included: Nyla Ross of Prestonsburg, and Melanie Adams of Prestonsburg. Their identical floral, rose flowered, tea-length dresses were fashioned by Judy Allen, mother of the groom. The dresses had a V-neck with a single rosette in the point of the V, and they were draped with a shawl-styled collar which extended to make a shoulder covering. The bridesmaids wore natural beige hats which were trimmed with floral fabric bands and a single floral fabric bow which matched their dresses. Each attendant carried a bouquet of rubrum lilies with snapdragons, princess roses, and ming fern.

Courtney Leighann Watson, sis-



Mr. and Mrs. Jimmy Allen

ter of the bride, was the flower girl. She wore a floral tea-length rose flowered dress which matched those of the bridesmaids. In her hair, she wore a flower wreath of roses and greenery. She carried a pink wicker basket trimmed with white lace, ribbons and flowers.

The groom wore a full dress black tuxedo and black tie. The groom's boutonniere was a single white rose which was edged in pink.

Earl Bentley of Martin served as best man. Groomsmen were: Bobby Scott, of Salyersville, brother-in-law of the groom; Jeff Watson, of Pyramid, brother of the bride; and Gary Sammons of Stephens Branch. The groomsmen wore identical black tuxedos with single rose boutonnieres and accenting rose colored cummerbunds and matching bow ties. The best man wore a black tuxedo with black tie and black cummerbund. Also, lighting the candles were Bobby Scott, and Jeff Watson.

Nathan Douglas Watson, of Walton, cousin of the bride, was the ring bearer. His tuxedo matched those of the groomsmen. He carried a lace-covered, heartshaped ring pillow.

The mother of the bride wore a pink lace street length dress with a pink bow which fastened at the waist. The mother of the groom wore an ivory street length dress with an embroidered inset and sleeves. The mothers' corsages were of white roses which were edged with pink.

A wedding recital of music was presented by Kimberly Scott, sister of the groom. Solos included: "Anymore," by Gary Sammons, of Stephens Branch; "Time in a Bottle," "Sunrise/Sunset," and "The Lord's Prayer," by Crystal Watson, of Pyramid, sister of the bride.

The church was decorated with ferns on white columns. Candelabras formed a semicircular arch around the wedding couple, prayer bench, and the minister. Aisle pews were decorated with large white bows. The piano was covered with rose colored lace and was topped with a floral arrangement of white roses edged in pink and single pink roses.

Attending the guest register and directing the wedding was Patricia

Watson, aunt of the bride. Video taping of the wedding events was completed by Joyce Ousley and by Willie Elliot. Photos were taken by Fred McKenzie.

Following the ceremony, a reception was held in the church fellowship hall which had been decorated with daphne rose satin table coverings, and accentuated with mirror tiles with candles and ming greenery. Likewise, the room's walls were decorated with picturesque groupings, mirrors, candles in wall sconces, and arrangements of rubrum lilies and other flowers in shades of pink and burgundy along with greenery. The bride and groom's wedding portraits were displayed on a front wall, grouped with a large decorative gold framed mirror, gold wall sconces with candles, small rectangular gold mirrors, arrangements of rubrum lilies and an English ivy vine which linked the portraits.

The three-tiered cake with a fountain sat in the center of the serving table. It was topped with a Precious Moments bride and groom collectible. Surrounding the cake were mirror tiles, roses, ming and candles. Behind the cake, an illustration representing the couples' wedding invitation, was framed with mirror tiles and complimented with ferns seated on white columns. The backdrop was done by Mack Martin. Running in either direction opposite the cake, a decorative food table displayed a variety of serving selections. Those who assisted in serving the reception included: Mrs. Altonette Bentley, Mrs. Loretta Ferrell, Mrs. Jean Watson, Mrs. Dixie Turner, and Mrs. Joyce Ousley, all of the Stephens Branch community.

The couple took a honeymoon trip to the Smoky Mountains and to Florida. After the honeymoon, the couple returned to their residence at Stephens Branch.

Society Events

(Continued from C 3)

District 5 Deputy Grand Matron, Alene Arnette.

The next meeting will be on July 13th, at 8 p.m., at the lodge hall.

Atty. Marshall Davidson honored with birthday celebration

The family of Atty. Marshall Davidson helped him to celebrate his birthday on July 4, with a pool party-cookout, and fireworks at his home, here.

Those attending were the guest of honor, Atty. Davidson, his wife, Roberta Davidson; their daughter, Debbie Hicks, her husband, Derek Hicks; their children, Greta and Jessica Hicks, and other relatives: Mr. and Mrs. Carl Watson, all-of Prestonsburg; Marsha Heedick, her husband, Rick Heedick, and their children, Laura and Chris Heedick, of Charlotte, North Carolina; Mr. and Mrs. Fred Collins, of Danville; and Ms. Bonnie Wells, of Nashville, Tennessee.

Many thoughtful gifts were presented the honoree. Following the cookout, birthday cake and other appropriate refreshments were served, and a period of family fellowship was enjoyed.

Miss Ruby Akers represents McDowell Hospital at Louisville meeting

Miss Ruby Akers, a member of the KHA Committee of Volunteer Services, represented the McDowell ARH Auxiliary, at a meeting held at the Kentucky Hospital Association office, Clear Spring Trace, in Louisville, on June 11.

Births

Highlands Regional Medical Center

June 17: A son, Andrew Smith Benton, to James and Sue Benton of Salyersville;

June 18: A son, Gregory Spencer Ward, to Melanie and Lloyd Ward Jr. of River; a daughter, Angela Louise Rowe, to Gregory and Elizabeth Rowe of Martin;

June 20: A daughter, Irene Gayle Darlene Rose, to Ina and Irene Rose of Falcon.

FIRST ASSEMBLY OF GOD

West Prestonsburg

The church where you are loved and Christ is alive.

GARY ARNOLD, Pastor
886-8234

Sun. School 10 a.m.

Praise & Worship 11 a.m.

Sun. Night 6 p.m.

Wed. Bible Study 7 p.m.

Youth Power Hour 7 p.m.

NURSERY PROVIDED!

PREPARE YOUR CHILD

for Pre-School, Kindergarten and 6th Grade



ENTRANCE REQUIREMENTS:

Pre-School and Kindergarten (3-year-old special needs, 4-year-old special needs and income eligible)

1. Children attending kindergarten must be 5 years old by October 1, 1992.
2. Must have an official birth certificate. (Must be full size.)
3. Valid Kentucky immunization certificate.
4. Medical examination (KDE approved form 1671-410).
5. Tuberculin Test Certificate (CH-91A).

These items must be completed and the proper certificate for each item submitted to the school principal on the opening day of school.

6th Grade

1. A second dose of MMR (Measles, Mumps and Rubella) immunization.
2. A physical examination.

These services may be provided by your doctor or by the Health Department.

Students who fail to meet these requirements cannot be allowed to enroll in school or begin classes.

Patton, Conley to exchange vows



Kristal Patton
Garrett Conley

Mr. and Mrs. Kenneth Ray Patton of Langley announce the engagement and forthcoming marriage of their daughter, Kristal Michelle Patton, to Garrett David Conley, son of Mr. and Mrs. Garrett Lee Conley of Staffordsville.

Patton is a graduate of Allen Central High School and is attending Eastern Kentucky University.

Conley is a graduate of Johnson Central High School and is attending the University of Kentucky.

The wedding will be on Saturday, July 11, at 4:30 p.m., the First Baptist Church of Allen. The gracious custom of open church will be observed.

The couple will reside in Lexington.

Early Times

1 2 gallon \$14.99 each All taxes paid.

J & J Liquors
Betsy Layne • 478-2477

To Our Friends and Family

You have given so many nice things to make our home a SPECIAL place. Thank you! Thank you each one for your shower gifts, your wedding gifts, and your many kind wishes.

Rita and Jimmy Allen, Stephens Branch

THE PIARIST SCHOOL

A small, private, college-preparatory high school in Floyd County.

- Tuition free
- Transportation available
- Solid academic program taught within a Christian atmosphere
- Now accepting incoming students for the freshman and sophomore years
- Entrance examination

For more information, please contact:

Rev. Thomas Carroll, Sch. P.

The Piarist School

Hwy. 80, Box 870, Martin, Ky. 41649

(606) 285-3950



Pietas et Litterae
in Montibus

YOU PROMISED TO LOVE HER IN SICKNESS AND IN HEALTH BUT NO ONE TOLD YOU ABOUT A DISEASE CALLED DEPRESSION

If the person you love most has lost the will to go on living. If she feels totally alone and you feel totally helpless, there is something you can do. Call a psychiatrist. Call a therapist. Call us. We can help make a life worth living again.

CAREPSYCHCENTER

Our Lady of Bellefonte Hospital (606) 833-3555

County Kettle

In the heat of summer, salads offer special appeal — they're quick, cool and healthy!

Take advantage of seasonal produce like ripe juicy tomatoes, succulent sweet corn and garden-fresh bell peppers, and pair them with other good-for-you ingredients like lean deli meats, reduced-fat cheeses and cholesterol-free noodles.

Rice is another taste booster for salads. Rice seems a light grain for summer. All manner of appetizing salad mixtures can be based on brown or white rice.

Fruit salads are also great ways to beat the heat. With fresh fruit on hand this summer, dice some peaches, slice some strawberries or cantaloupe; add green grapes or sliced bananas. Gently toss with cooked white rice and some peach-flavored yogurt, plus a dollop of honey.

Well-chilled, the fruit salad is a refreshing breakfast dish for the start of a hot summer day. Or you can serve it later as a light lunch, salad supper or late-night snack.

Summer Fruit And Rice Salad

1 cup white rice
1 (8 oz.) carton banana or peach low-fat yogurt
1 tablespoon honey
1 ripe banana, sliced
2 cups fresh fruits and berries, diced or sliced
1/4 cup chopped pecans, toasted
Cook rice according to package directions, omitting butter and salt. Transfer rice to large bowl and cool slightly. Combine yogurt and honey. Stir into rice. Cover and chill. Just before serving, stir in fruit and pecans. Yield: 6 servings; preparation time: 20 minutes, plus chilling. (Recipe from Uncle Ben's)

Hoppin' John Rice Salad

1 cup ham, coarsely chopped

1 cup onion, chopped and divided
2 cloves garlic, minced
1 tablespoon oil
3 cups hot, cooked rice (cooked in chicken broth)

1 (16 oz.) can black-eyed peas, rinsed and drained
1 teaspoon hot pepper sauce
1/2 teaspoon cracked black pepper

1/4 teaspoon salt, or to taste
2 slices bacon
4 cups green cabbage, very finely shredded

Cook ham, 1/2 cup onion and garlic in oil until lightly browned. Meanwhile, have rice cooking in chicken broth; use half white, half quick-cooking brown rice, if desired.

When ham mixture is cooked, stir in the cooked rice, black-eyed peas, hot pepper sauce, cracked black pepper and salt. Cook until thoroughly heated.

Meanwhile, place bacon in a large skillet; cook until crisp; set aside. Drain all but 1 tablespoon drippings. Add cabbage and remaining onion to drippings and stir-fry until crisp-tender.

Spoon cabbage onto a large platter. Ladle rice mixture into center of cabbage, crumble bacon over top. Serve hot or at room temperature.

Yield: 6 servings; preparation time: 45 minutes.

Sunshine Celery And Fruit Salad

2 1/2 cups sliced celery
1 pound sweet apples, cored and cut into 1/2-inch pieces (2 cups)
1 pound ripe pears, cored and cut into 1/2-inch pieces (2 cups)
1/4 cup coarsely chopped walnuts
3 tablespoons vegetable oil
2 1/2 tablespoons orange juice
2 tablespoons honey
1/4 teaspoon ground cinnamon
In a large bowl, combine celery, apples, pears and walnuts. In a small bowl, whisk together oil, orange juice, honey and cinnamon until blended;

pour over salad; toss to coat evenly. Chill. Serve in a lettuce lined bowl, if desired. Makes four to six portions; seven cups.

FRENCH POTATO SALAD

1 1/3 pounds (4 medium) all-purpose potatoes (preferably small red-skinned), cut into 3/4-inch cubes, unpeeled

boiling water
2 tablespoons olive oil
1 1/2 tablespoons white wine vinegar

1 tablespoon water
1 tablespoon Dijon-style mustard
1/4 teaspoon pepper
1/2 cup green onions, sliced
3 tablespoons parsley, chopped

1 tablespoon fresh tarragon or 1 teaspoon dried, chopped
salt to taste
In medium saucepan, cook potatoes, covered, in 2 inches boiling water until tender, about 15 minutes. Drain and cool potatoes.

In large bowl, whisk oil, vinegar, water, mustard and pepper. Mix in onions, parsley and tarragon. Add potatoes; toss lightly to coat. Season with salt.

GARDEN PASTA SALAD (Makes about 16 servings)

1 (1-pound) package Creamette® Mostaccioli, cooked as package directs and drained

2 tablespoons sugar,
2 tablespoons Dijon-style mustard
1 teaspoon salt
1 cup mayonnaise or salad dressing

1 teaspoon basil leaves
5 cups assorted fresh vegetables*
1/3 cup RealLemon® Lemon Juice from concentrate
In large bowl, combine mayonnaise, RealLemon® brand, sugar, mustard, salt and basil; stir in pasta and vegetables. Cover; chill 4 hours.

Yield: 4 servings Prep time: 30 minutes

Nutritional information: 208 calories per serving, 3.4 grams protein, 33.6 grams carbohydrates, 7.3 grams fat, 0 milligrams cholesterol, 2.9 grams fiber, sodium variable with salt added to taste.

INSALATA DI RISO

Zest of 1 lemon, finely chopped
Juice of one lemon
2 cups diced raw fennel or celery
3-ounce jar non-pareil capers
1 cup frozen peas, thawed

2 6-ounce jars marinated artichokes and marinade
8-ounce jar roasted red and yellow peppers, slice

5 cups cooked rice (well cooled)
Salt and pepper to taste
3/4 cup light virgin olive oil
To make the rice salad, combine the ingredients in order and mix well.

If you are not having to count your fat grams, you can add 1 cup of cubed mozzarella cheese and 1 cup of Kalamata olives to the insalata de riso recipe for some extra Italian taste!

Serves 8.
Refrigerate leftovers.

*Suggested Vegetables: Sliced carrots, cherry tomatoes, broccoli flowerets, sliced zucchini, sliced onion, chopped red or green bell pepper.

Fresh Vegetable Salad Bowl American Heart Association

1 head romaine lettuce
1 small head cauliflower
1/2 lb. small, fresh mushrooms, whole
1 lb. very young, raw asparagus spears
1 lb. cherry tomatoes

Remove outer leaves of romaine, separate stems from mushrooms and snap off tomato stems. Break cauliflower into florets and trim stalk ends from asparagus.

Rinse all vegetables except mushrooms. Drain well. Wipe mushrooms with a damp paper towel.

Place inner leaves of romaine upright around the sides of a deep, round salad bowl. Arrange remaining ingredients neatly in the center. Cover and refrigerate to chill thoroughly before serving.

Serve with a favorite dressing. Makes 8 servings. (This recipe is intended to be part of an overall healthful eating plan that would not include more than 30 percent of daily calories from fat.)

Nutritional Analysis per serving: 43 Calories, 0 mg Cholesterol, 0 gm Saturated Fat, 4 gm Protein, 16 gm Sodium, 0 gm Polyunsaturated Fat, 8 gm Carbohydrates, 1 gm Total Fat, 0 gm Monounsaturated Fat

This Help Your Heart Recipe is from the American Heart Association Cookbook, 5th Edition, Copyright 1991 by the American Heart Association, Inc. Published by Times Books (a division of Random House, Inc.), New York.

Adolescence is the time of rapid changes between the ages of 12 and 17 when a parent can get as much as 20 years older.
—Anonymous

Faith Christian Assembly

431 S. Lake Dr.
(Across from Carter-Hughes Toyota)

SUNDAY SERVICES

Sunday School.....10:00 a.m.
Morning Worship.....11:00 a.m.
Evening Worship.....7:00 p.m.

WEDNESDAY

Prayer & Bible Study.....7:00 p.m.



Everyone Welcome!

(Nursery provided)

Make Plans To Attend!

Daniel P. Curry, Pastor • 886-3322

Micheal B. Minix, M.D.

Eye Physician and Surgeon

Board-Certified by the American Academy of Ophthalmology

Appointments 1-800-273-3717

Complete Eye Care
MEDICARE — KMA — UMW
ASSIGNMENT

304 Main St.
Paintsville, Ky.

720 University Dr.
Prestonsburg, Ky.

FOR SALE



2600 sq. ft. 4-bedroom brick, 2 1/2-bath, with large family room, fully carpeted, nice kitchen, good supply of cabinets and closets, intercom and security system, fireplace and gas heat with central air; also has separate 3-car garage and above-ground pool.

Property fronts on KY #122 at McDowell.

Price only \$115,000.00

THE BANK JOSEPHINE

(606) 886-4000

Janie Tom
Ron Willis

Golden Ages

Betsy Layne Senior Citizens

Darlene Walker, director

Activities

Wednesday, July 8: Visit local thrift shops, 10:00; G.E.D. classes, 1-4.

Thursday, July 9: Go to Allen Park and play games, 12:30.

Friday, July 10: Bingo, horseshoes and rook, 10:30; Little Mud and Toler go shopping, 12:30.

Monday, July 13: Exercise, 10:30; rook, 11:00; G.E.D. classes, 1-4.

Tuesday, July 14: Bingo, 10:30; homemaker meeting, 2:00; Board of directors meeting, 6:00.

Menu

Wednesday, July 8: Turkey, dressing, broccoli, roll, cranberry gelatin and 2% milk.

Thursday, July 9: Beef/chicken liver, mashed potatoes, mixed greens, roll, peaches/vanilla wafer and 2% milk.

Friday, July 10: Hot dog/sauce, baked beans, coleslaw, bun, blueberry muffin and 2% milk.

Monday, July 13: Unbreaded

chicken pattie, fresh fruit cup/citrus, lettuce/tomato/pickle, bun, cookies, 2% milk-O.J.

Tuesday, July 14: Salisbury steak, baked potato, zucchini and tomato, white bread, rice krispie treat and 2% milk.

Revised bus schedule:

Monday—Big Mud
Tuesday—Prater, Banner
Wednesday: Branhams Creek
Thursday: Betsy Layne and Locals
Friday: Toler, Little Mud

Wayland Area Senior Citizens

Linda Webb, acting director

Bus schedule

Wednesday: Stone Coal, Estill, Garrett
Thursday: Stone Coal, Garrett, Estill
Friday: Topmost, Dry Creek, Raven, Dema
Monday: Saltlick, Garrett,

Hueysville, Stone Coal, Rock Fork

Tuesday: Knott County, Rock Fork

For more information, call the center at 358-4161. All calls must be made before 9 a.m. for pick ups.

Martin Senior Citizens Center

Bus schedule

Wednesday: 8 a.m., Martin; 8:30, McDowell.
Thursday: 8 a.m., Martin; 8:30, Maytown, Stephens Branch and Bucks Branch.
Friday: 8 a.m., Martin; 8:30, McDowell.
Monday: 8 a.m., Martin; 8:30, Allen.
Tuesday: 8 a.m., Martin; 8:30, Maytown, Stephens Branch, Bucks Branch.

No transportation

The Prestonsburg Senior Citizens Center will have no transportation on Friday, July 10.

Mother (Continued from C 1)



Diane Martin

Morehead State University has announced that two Floyd County students are among those receiving a Regional Honors II Scholarship for the fall semester.

Receiving awards were Teresa D. Frasure and Diane Martin.

Teresa D. Frasure, daughter of Deanie and Kathryn Frasure of McDowell. A graduate of McDowell High School where she was an Honor Student, she received the Literature Award and was named "All-County Artist."

Diane Martin, daughter of Donna Martin of Garrett, is a graduate of Allen Central High School where she was an honor student. She is a member of Beta Club and listed in "Who's Who Among American High School Students."

special tribute for their many years of Christian service and dedication to projects such as the banquet and to the women's group which they started.

Second, previous "Mother of the Year" honorees who were present were recognized. These women included: Mrs. Eva Furman of Betsy Layne; Mrs. Gertie Watson of Risner; Mrs. Orbie Vaughan of Prestonsburg; and Mrs. Lizzie Shepherd of David. These women were given a single, long-stemmed, red rose as they were recognized. Presenting a toast to all mothers was Arbadella Richardson of Prestonsburg, daughter of Lorraine Bailey of Hippo, who presented a toast to all daughters.

A special entertainment duo was the featured highlight of the evening with the musical duo, "Robin and Sharon," from Fort Wayne, Indiana being special guests who provided both songs and music and the message of the evening.

This year's banquet theme was "FANTasia: A potpourri of surprises!" Decorations included white table

linens with pink napkins. Elegant fabric fans trimmed with accenting silk flowers and sitting in a wooden carved holder were the attractive table decorations. Wide pink satin ribbons ran the length of the center of the table top complementing the display of alternating pink and white candles and fans. Committee members for decorations were: Joyce Ousley, Lois Holmquist, Barbara Wynsma, and Carol Wright.

Photographer for the evening was Lois Holmquist, and video-photographer was Dani Smith.

Others participating in the evening's program were: Patricia Watson, club president; Alice Skeans, club's vice-president; Joyce Ousley, club treasurer; Nora Martin and Megan Hall for a skit, "Grandma's apron!"

The Mother-Daughter-Friends banquet is an annual event sponsored by the Independent Christian Women's Fellowship of Floyd County. Approximately 163 women attended this banquet.

Next year's banquet is scheduled for May 8, 1993, at the Jenny Wiley Convention Center at Prestonsburg.

HAPPY BIRTHDAY AMERICA!!

2 pc. KFC Full Meal & Small Drink
\$2.99

KFC USES ONLY 100% VEGETABLE OIL

Picnic Specials!!!

9 pc. Full Meal your choice
\$9.99

9 pcs. KFC Chicken
1 pt. Cole Slaw 4 Biscuits
1 pt. Mashed Potatoes 1/2 pt. Gravy

or

15 pcs. KFC Chicken only

OFFERS GOOD THRU JULY 31, WHITE/COMBINATION

Honey BBQ Wings Are Back!!!

6 Wings \$1.99

20 Wings \$5.99

Wednesday Special...

3 pc. KFC Dinner
*3 pcs. KFC Chicken
*Mashed Potatoes *Gravy
*Biscuit *Cole Slaw
\$2.99

Offer good all day Wednesday

Offers good at these locations:
*Grayson *Ashland *Russell *Prestonsburg
*Pikeville *Hazard *Jackson
*Burlington, O. *Gallipolis, O.

Farm & Family



FFA banquet

The Prestonsburg FFA held its annual awards banquet recently. Approximately 45 trophies and plaques were awarded. The Prestonsburg Chapter won many district contests and several regional contests entitling them to compete in state competition in Louisville. Contests ranged from parliamentary procedure and impromptu speaking to beef, swine and horse proficiency. Pictured from left in first row are John Slone, secretary; John Music, vice president; Ron Hampton, teacher/advisor; Donnie Spears, president; back row: Phillip West, treasurer; and Shawn Hammonds, reporter.

Seedless watermelons put damper on seed-spitting contest

The increased availability and economy of seedless watermelons might put a damper on seed-spitting contests at summer picnics, or the enjoyment of sitting under a shade tree spitting seed out in the yard.

Actually the term "seedless" is not entirely correct, according to John Strang, Extension horticulturist with the University of Kentucky College of Agriculture. "You'll find soft, white seed similar to those in cucumbers and an occasional hard seed," he explained.

"The seedless watermelon, which is a triploid, was developed more than 40 years ago," he said. "However, it took many years of development work to make seedless watermelons price competitive with the seeded varieties. The seed are quite expensive, selling for \$70 to \$140 an ounce, compared to \$1.25 to \$25 an ounce for seeded watermelon seed."

Seedless watermelons ripen in early August. In recent years, they have been available in some grocery stores and fruit and vegetable markets primarily in metropolitan areas. The seedless watermelons generally cost about one-third more than the

seeded ones.

"They are smaller, usually weighing 10-20 pounds, have a longer refrigerated storage life and often are sweeter than seeded watermelons," he added. "However, you can't tell a seedless watermelon from a seeded one by simply looking at the outside."

"A number of varieties have been released in the past six or seven years," Strang said. "This year we have variety tests in Lexington, Quicksand and Casey County to further evaluate seedless watermelons as a commercial crop in Kentucky."

"In last year's tests, several varieties had high yields, outstanding quality and consistently few seed. King of Hearts looked exceptionally good. Tiffany, 5023 Super Sweet and SWM 8702 also looked very good. Some of the other high-yielding varieties had too many seed."

Strang said high yields and quality are vital to the success of commercial production. "Growers can't go for yield alone because of the high-value nature of the crop," he explained. "Consumers expect high quality because these are more expensive than seeded watermelons. Seedless watermelons should be worth looking into, especially for roadside market sales and for restaurant salad bars."

In addition to the high seed cost, seedless watermelon production is quite labor intensive, according to Strang.

"The high-priced seed have a low germination rate when seeded right into the field," he said. "So they are started in the greenhouse; then transplants are put in the field. The seedlings tend to start off slowly but once they get going, they surpass the seeded varieties in vigor."

"Because seedless watermelon pollen is sterile, it will not pollinate other seedless watermelons. Conse-

quently, seeded varieties must be planted in the same field for pollination. In an acre field, you would have two-thirds seedless and one third seeded watermelons. Growers usually need bees to be sure of pollination."

Strang said it is harder to determine the optimum harvest maturity of seedless watermelons because you cannot judge ripeness by looking at the tendril, a leafless, coiled stem extending off the vine opposite the watermelon. A seedless watermelon is ripe when the area that lies on the ground, or ground spot, turns from white to a cream or yellow color.

"Despite the high seed cost and labor intensiveness of this crop, the future looks good for Kentucky-grown seedless watermelon production and marketing," Strang said.

Now in 3 LOCATIONS
MAMMOGRAM
\$49⁹⁵
 Accredited by the American College of Radiology
Breast CENTER
 At Archer Memorial Clinic Bldg.
 University Drive
 Prestonsburg, KY 41653
886-8467
 At Highlands Medical Offices
 520 North Mayo Trail
 Paintsville, KY 41240
789-3760
 At Highlands Regional Medical Center
 U.S. 23 North
 Prestonsburg, KY 41653
886-8511
1-800-533-HRMC

Bluegrass feeder pig sale

Total head 33, compared to last week: pigs per CWT, poorly tested; per head poorly tested.

Per CWT

U.S. 1-2	180-195 lbs.	\$29-33.25
----------	--------------	------------

Per Head:

U.S. 1-2	40-55 lbs.	\$22.50-25.50
U.S. 2-3	35-40 lbs.	\$15.50-16.50

Note: CWT means per hundred pounds

Food prices fall to year's lowest

Kentucky retail food prices fell 1.4 percent in May to their lowest point this year, dropping the cost of a 40-item marketbasket of foods to an average \$69.11, according to Kentucky Farm Bureau's marketbasket survey.

Salyersville had the lowest local marketbasket average in May while Henderson checked in with the high mark. Overall, volunteers working through Kentucky Farm Bureau Women canvassed retail food prices in 20 Kentucky communities.

Shoppers saved an average 97 cents on their food purchases in May compared to April, and the average was 30 cents below the previous low point for the year in January. A comparison with May 1991 is much more dramatic. The latest figure is \$3.31 below the year-ago average of \$72.42.

All six categories of foods in the marketbasket registered price declines in May, paced by a 3.8 percent drop for fruits and vegetables. Beef prices fell 1.9 percent and poultry and eggs were 1.3 percent lower. Prices on pork, dairy products and grain foods posted fractional decreases.

Twenty-six of the 40 survey items sold at a lower cost in May, including 10 of 13 meats. Ground beef dropped 16 cents a pound to \$1.39, the second lowest mark for that popular item in more than two years. Other bargains at the meat counter included T-bone steaks, chuck roast, ham and whole fryers.

Egg prices have plummeted recently, now resting at their lowest levels since June 1988. Fresh bell peppers and tomatoes were also sharply lower in May, as was vegetable oil and margarine.

Countering the downward trend were popular summer barbecue items such as rib eye steaks and pork chops, as well as boneless chicken breasts which sell robustly in the summer through fast food outlets. Idaho potatoes, butter, flour and potato chips also posted significant price increases.

Some cookware might contain hidden dangers to your family

Whether you're buying new cookware or using an existing set to cook or store food, be careful not to serve your family a dose of toxic metals along with the meal, advises a food and nutrition specialist at the University of Kentucky.

"Lead and cadmium toxicity are major concerns when you purchase cookware or use it to cook or store food," said Kathy Daly-Koziel, Extension specialist with the UK College of Agriculture.

"Lead is used in ceramic ware to give a shiny, smooth surface," she explained. "Cadmium is used to produce vivid colors in red, yellow and orange pigments. The Food and Drug Administration (FDA) prohibits use of cadmium by U.S. manufacturers. However, it might be found in ceramic products made by a hobbyist or products manufactured outside the U.S. Both lead and cadmium can leach through a glaze that is not mixed, applied or fired properly."

Some decorative or ornamental cookware is exempt from FDA regulations. However, it must be labeled as follows: Not for food use — plate may poison food. For decorative purposes only.

Aluminum, copper and zinc are other metal toxins that can be incorporated into cookware, according to Daly-Koziel. "Whether these metals are toxic depends upon how they were used in the cookware," she said.

"In terms of safety, one of the better choices on the market is cookware made of anodized aluminum — a specially treated, hardened aluminum that has a non-stick surface," Daly-Koziel said. "Other safe cookware choices are aluminum with a hardened finish, stainless steel, non-stick coated types, copper lined with tin or stainless steel, cast iron and porcelain enamel."

Cookware that might be suspect for poisonous effects from metals can include ceramic, brass, enamel with highly colored interior, galvanized steel, glass with painted interior, leaded crystal, pewter, silver-plated, and unlined copper.

Cookware that might contain toxic metals should not be used to store or serve acidic foods such as fruit juices, tomato sauces and coffee. These foods can cause lead or cadmium to leach out quickly because the acidic interaction draws out the toxic metals. Over the course of time, acidic foods can pit an aluminum surface. Storage in glass or plastic containers is the recommended procedure.

Daly-Koziel offered the follow-

ing safety guidelines:

- * Use copper or pewter cookware or containers and collectibles for decorative purposes. Do not use it on a daily basis to cook, serve or store food.

- * Avoid exposing food directly to copper cookware that is not lined with stainless steel or a no-stick surface that is in good condition.

- * Do not cook with chipped enamel ware because it can leach lead.

- * Crystalware may contain high amounts of lead. Do not store food or beverages in crystalware. Although occasional use is all right, avoid day-to-day use.

Daly-Koziel said kits are available for consumers to test cookware and other containers for lead. The kits range from \$10 to \$30. County extension offices have information on these kits.

A cookware safety display is one of nearly 50 exhibits planned for the Field Day on July 16 at the UK Research and Education Center in Princeton. "The display has examples of cookware that are sources of toxic metals, as well as safe choices," Daly-Koziel said. "The purpose is to alert consumers about products that are potentially unsafe and show them what products are safe."

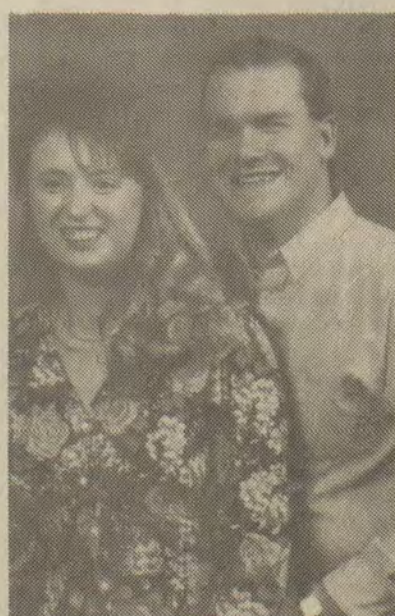

July wedding

Mrs. Diana Price of Drift, announces the forthcoming marriage of her daughter, Tina Suzanne to James Everett Pinson, son of Mr. and Mrs. George Pinson of Belfry. The wedding will be solemnized at 2 p.m. Saturday, July 11, at the Drift Pentecostal Church. Everyone is welcome to attend.

Check Your Home

by Ray F. Cawood

Q: How hot should I keep my water?

A: Rule of thumb is 120 degrees at the tap.

If you have an illness in the family, you might want the water to be hotter for washing. If you go on vacation, you might consider turning the water heater way down to save energy.

Hear crackling in your water heater? Could be a build-up of minerals. Heating the mineral build-up wastes energy.

Follow the hot-water heater's instructions on draining all the water and sediment out if there is a spigot.

Ray F. Cawood, a civil and structural engineer, can answer general-interest questions in his column but cannot make personal replies. Send your questions to him at Criterion-Cawood Engineers, P.O. Box 1560, Harlan, Ky. 40831.

Handyman Specials

Prices include delivery and set-up, but do not include tax and title fees.

Serial #'s	Size	Bedrooms	Year	Price
DO 6557	12x70	2 Bedrooms	1973	\$5,495.00
BU 2311	12x60	2 Bedrooms	1973	\$3,495.00
KI 4123	12x60	3 Bedrooms	1971	\$1,995.00
WH 0120	12x60	2 Bedrooms	1971	\$3,995.00
CA 6056	12x60	2 Bedrooms	1979	\$6,995.00
CHZ 157	12x60	2 Bedrooms	1976	\$4,495.00
AL 3093	10x55	2 Bedrooms	1970	\$2,495.00
GI 1743	10x50	2 Bedrooms	1971	\$2,495.00
CM 9564	12x55	3 Bedrooms	1980	\$6,995.00

Ask For
**Mike, Chad or
 Wheel'n Deal'n Dave**
478-9246

Only at
CLAYTON HOMES
 U.S. 23, Harold, Ky.
606-478-9246

How Other Countries Punish Drunk Drivers

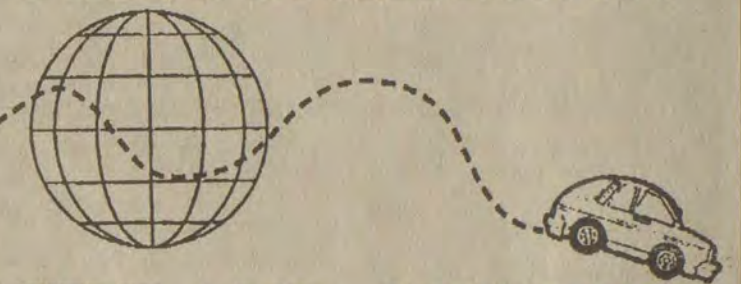

FINLAND, SWEDEN

You receive an automatic jail term of one year.

Business

Job Service

North Lake Drive,
Prestonsburg, KY 41653

JOB TITLE	EXPERIENCE	EDUCATION	SALARY	COUNTY
ACCOUNTANT	3-5 YEARS	16	NEGOTIABLE	AREA
ASPHALT SPREADER OPERATOR	6 MONTHS	08	NEGOTIABLE	FLOYD
ASSOCIATE MANAGER	1 YEAR	12	\$4.40 HOUR	JOHNSON
AUTO MECHANIC/COMPUTER TRAINED	1 YEAR	12	NEGOTIABLE	MARTIN
BLASTER/DRILLER OPR. RD-16	1 1/2 YEARS	08	NEGOTIABLE	JOHNSON
COOK	6 MONTHS	10	\$4.25 HOUR	FLOYD
COSMETOLOGIST	LICENSED	12	NEGOTIABLE	MAGOFFIN
COUNSELOR, TEEN CENTER	1 YEAR	12	\$6.22 HOUR	FLOYD
CUSTOMER SERVICE REP.	6 MONTHS	12	NEGOTIABLE	FLOYD
CUTTING MACHINE OPERATOR	1 YEAR	08	\$11 HOUR	FLOYD
DATA BASE COORDINATOR	1 YEAR	12	NEGOTIABLE	FLOYD
EMT/SECURITY OFFICER	3 YEARS/CERTIFIED	12	\$5.00 HOUR	MARTIN
ELECTRICIAN, UNDERGROUND MINE	5 YEARS	10	\$12-14 HOUR	MARTIN
ELECTRICIAN/ELECTRONICS TECH.	1 YEAR	12	NEGOTIABLE	FLOYD
FAST FOOD WORKER, PART-TIME	NONE	10	\$4.25 HOUR	AREA
INSURANCE SALES REP.	NONE	12	COMMISSION	AREA
MANAGER, FAST FOODS	NONE	16	NEGOTIABLE	AREA
MARKETING ANALYST	1 YEAR	16	NEGOTIABLE	AREA
MEDICAL TECHNOLOGIST	1 YEAR	14	NEGOTIABLE	FLOYD
MEAT CUTTER	1 YEAR	12	NEGOTIABLE	JOHNSON
NURSE, R.N.	1 YEAR	14	\$11-15 HOUR	AREA
NURSE AIDE	CERTIFIED	12	\$4.25 HOUR	FLOYD
NURSING INSTRUCTOR	LICENSED - 5 YEARS	16	NEGOTIABLE	AREA
OUT-PATIENT SERVICES COORD.	2-3 YEARS - RN	16	\$30,000 YEAR	AREA
PHYSICIAN	LICENSED	20	\$80,000 YEAR	AREA
PHYSICIAN INTERNIST	LICENSED	20	\$85,000 YEAR	AREA
PRINCIPAL, H.S./ELEM.	CERTIFIED	16	NEGOTIABLE	AREA
PUBLIC RELATIONS DIRECTOR	3 YEARS	16	NEGOTIABLE	AREA
PURCHASING AGENT/BUYER	5 YEARS	16	\$39,000 YEAR	AREA
QUALITY ASSURANCE COORDINATOR	1 YEAR - RN	14	NEGOTIABLE	AREA
ROOF BOLTER	6 MONTHS	08	\$10 HOUR	FLOYD
SALES REP., BUILDING SUPPLIES	1 YEAR	12	COMMISSION	AREA
SALES REP., MOBILE HOMES	1 YEAR	12	COMMISSION	AREA
SECURITY OFFICER	3 YEARS (ANY TYPE)	10	\$4.25 HOUR	MARTIN
SOCIAL SERVICES DIRECTOR	2 YEARS	16	NEGOTIABLE	AREA
SPECIAL EDUCATION CONSULTANT	3 YEARS	17	NEGOTIABLE	AREA
SURVEYOR HELPER, UNDERGROUND	6 MONTHS	12	NEGOTIABLE	FLOYD
TEACHER, ELEMENTARY (KINDERGARTEN)	CERTIFIED	16	NEGOTIABLE	AREA
TEACHER, JTPA	10 YEARS	16	NEGOTIABLE	AREA
TV/RADIO REPAIRER	1 YEAR	12	NEGOTIABLE	MAGOFFIN
TEACHERS, H.S. & ELEM.	CERTIFIED	16	NEGOTIABLE	AREA
TRACTOR TRAILER DRIVER	2 YEARS + CDL	10	PER CENT	FLOYD
WELDER, COMBINATION	2 YEARS-CERTIFIED	10	\$7-11 HOUR	MARTIN
HOUSING SPECIALIST	1 YEAR	16	NEGOTIABLE	AREA

PRESTONSBURG...443 N-LAKE DRIVE...MONDAY THRU FRIDAY...8AM-4:30PM
 PAINTSVILLE...ROOM 223...COURTHOUSE...MONDAY THRU FRIDAY...8AM-4:30PM
 INEZ...ROOM 100...DISTRICT COURT ROOM...THURSDAYS ONLY...9AM-2:00PM
 SALYERSVILLE...FIRST FLOOR...COURTHOUSE...MONDAY THRU FRIDAY...8AM-4:30PM

Highlands summer apprentice program begins

The recruitment and retention of qualified healthcare workers is one of the greatest challenges faced by hospitals nationwide and particularly for those in rural areas. To meet this challenge, institutions such as Highlands Regional Medical Center look to college students from local communities, especially those studying in the many fields leading toward healthcare careers.

By providing a Summer Apprentice Program, Highlands offers students a unique learning experience, combined with first hand "on the job" training in a clinical hospital setting.

This year 62 students representing Floyd, Johnson, Martin, Magoffin, Pike, and Lawrence counties have been accepted into the Summer Program. Of this number, 53 are currently enrolled in an eight-week healthcare career study.

In an effort to give added educational structure to the summer program, Highlands selected Bronelle Skaggs, of Johnson County, the former Regional executive director of Kentucky Tech Region 11, to act as program coordinator.

A new feature in this year's Summer Program is the addition of eight educational inservice activities with guest speakers such as Dr. John Furcolow, internal medicine specialist and Dr. Deborah Floyd, president of Prestonsburg Community College. Subjects addressed by the guest speakers include "Stress and Relaxation"; Ethical Responsibilities in the workplace; and "Education—a Lifelong Process." Students are also given the opportunity at the close of the Summer Program to evaluate their overall experience.

Two students currently working in the Summer Program are Mary Hereford of Prestonsburg and Leslie Preston of Paintsville. Hereford graduated this year from Centre

College with a Bachelor of Science Degree in Chemistry and has enrolled in Mercer University in Atlanta where she plans to complete her Pharmacy Degree.

Preston, a sophomore pre-med major at Western Kentucky University is working in Highlands Clinical Laboratory as part of the Summer Program.

Both Hereford and Preston and the other Summer Program students "follow in the footsteps" of other former Highlands Summer students who have gone on the successful careers in healthcare.

Some of the most notable include Rodney Handshoe M.D., cardiologist; Blake Burchett, M.D.; and Ronald Goble, M.D.

As healthcare issues dominate current state and federal attention one fact is certain—the need for highly qualified healthcare professionals will not diminish. Highlands hopes that through the Summer Apprentice Program, exposure to the Medical Center's sophisticated computer network and state of the art technologies including CAT Scan, MRI, Cardiac Catheterization, Nuclear Medicine and Laparoscopic surgeries, the students will realize that eastern Kentucky is a very lucrative choice for careers in healthcare.

HIGHLANDS REALTY CO., INC.

968 N. Mayo Trail, Pikeville, Ky. • Phone 432-4641

Barbara Chandler, Broker
 Glendora Lowe, Sales Associate—437-6605
 Sherry Clemmons, Sales Associate—437-9426

NEW LISTING—AUXIER—Nice ranch-style house with 3 bedrooms, 2 baths, fireplace, attractive kitchen, deck & patio. Convenient to school, hospital & shopping. Large corner lot. \$55,000.



\$52,900. REDUCED TO \$48,000.

PRESTONSBURG—Left Fork of Abbott. 7-room brick/masonite siding home with 3 bedrooms, 2

\$46,000. AUXIER—7-room frame. 3-4 bedrooms, 1 bath, large kitchen.

ERA Moore Realty, Inc.
 940 Broadway Plaza, Paintsville, Ky. 41240
 789-4594

On The House

Managing Your Biggest Investment

by Dorothy Harris

The smart way to look at home improvements

What home improvements really pay off when the time comes to sell your house?

An important question for any homeowner contemplating moving or remodeling. And the only possible answer is a somewhat complicated one.

That answer starts with the fact that really major improvements — room additions, total replacements of kitchens and baths, etc., — rarely pay off fully in the near term.

It ends with the fact that small and relatively inexpensive changes can pay off in a big way in making your home attractive to buyers if your decision is to move now.

It's a simple fact, consistently confirmed across America over a very long period of time, that even the most appropriate major improvements are unlikely to return their full cost if a house is sold within two or three years.

Does that mean that major home improvements are always a bad idea? Absolutely not. It does mean, though, that if your present house falls seriously short of meeting your family's needs you need to think twice — and think carefully — before deciding to undertake a major renovation.

Viewed strictly in investment terms, major improvements rarely make as much sense as selling your present home and buying one that's carefully selected to provide you with what you want.

Even if you have a special and strong attachment to the house you're in and feel certain that you could be happy in it for a long time if only it had more bedrooms and baths, for example, there are a few basic rules that you ought to keep in mind.

Probably the most basic rule of all, in this regard, is the one that says you should never — unless you absolutely don't care at all about eventual resale value — improve a house to the point where its desired sale price would be more than 20 per cent higher than the most expensive of the other houses in the immediate neighborhood.

Try to raise the value of your house too high, that is, and surrounding properties will pull it down.

Here are some other rules worth remembering:

Never rearrange the interior of your house in a way that reduces the total number of bedrooms to less than three.

Never add a third bathroom to a two-bath house unless you don't care about ever recouping your investment.

Swimming pools rarely return what you spend to install them. Ditto for sunrooms — and finished basements.

If you decide to do what's usually the smart thing and move rather than improve, it's often the smaller, relatively inexpensive improvements that turn out to be most worth doing.

The cost of replacing a discolored

toilet bowl, making sure all the windows work or getting rid of dead trees and shrubs is trivial compared with adding a bathroom, but such things can have a big and very positive impact on prospective buyers. A good broker can help you decide which expenditures make sense and which don't, and can save you a lot of money in the process.

ACTION Auction & Realty

OAKLAWN - \$68,500 - 4 BR, 2 baths, family room. A-711J

BUCKS BR - \$42,500 - 2 BR on nice lot, detached garage A-650F

PRESTONSBURG - \$105,000 Gracious Beauty. A-707F

EAST POINT - \$79,000 - 4 BR, 1.5 baths with acreage A-881J

LANCER - \$40,000 - 2 bedroom starter on 100 x 125 +/- lot A-548F

HIGHLAND AVE. - \$135,000 - 4 BR brick filled with TLC A-612F

BEAR HOLLOW - \$32,500 - Country Living! 2 BR starter A-597F

WE HAVE LOTS TO CHOOSE FROM. CALL ONE OF OUR AGENTS TODAY TO SEE WHAT YOU HAVE BEEN MISSING!

The Best Sellers 886-3700

Bill Gibson, GRI, CAI Broker
 Marcie Estep 789-1943
 Joyce Allen 886-2523
 Greg DeRossett 886-0010
 Jo Bentley 886-8032

STALLARD MARTIN Broker-Auctioneer 886-0021

SALES ASSOCIATES:
 WAYNE JOHNSON—478-5143
 DOUG WIREMAN—789-3918
 BETTY MARTIN—886-0021
 MIKE DAVIS—886-0081
 SHEILA WEST—886-6102

"Specializing in Sales, Auctions, Appraisals, and Property Management"

U.S. 23, PRESTONSBURG - BRAND NEW - Three bedrooms, 1 1/2 baths, living room, kitchen/dining combo, and utility. Privacy and convenience are special features you will appreciate. Call for details!

WOODLAND HILLS SUBDIVISION - NEW LISTING - A TWO-STORY COLONIAL - Offering 1,920 sq. ft. of living space, featuring foyer, family room with fireplace, formal living room, three bedrooms, 1/2 bath. Situated on 1 acre ±. Priced for a quick sale. \$79,900.

BIG BRANCH OF BULL CREEK - NEW LISTINGS - A three-bedroom, one-bath home with living room, kitchen and dining combo. Two mobile homes situated on approx. 10 acres ±. Call Allied Auction & Realty for further details.

AUXIER - A well-maintained three-bedroom, one-bath home. Situated on a nice fenced lot. Call Allied Auction & Realty.

CENTURY 21 AMERICAN WAY REALTY

886-9100 or 1-800-264-9165

CALL ONE OF THE REAL ESTATE SPECIALISTS:
 DOROTHY HARRIS, Broker • 886-9100 — 1-800-264-9165

AFTER 5 P.M.
 Ellen Holbrook874-9558
 Ellie Stevens886-8614

Karen Johnson285-5153
 Glen Holbrook349-2866
 Brenda Sturgill285-9803

INDEPENDENTLY OWNED AND OPERATED

BENCHMARK REALTY, INC.

Prestonsburg Office 886-2048 H.C. 71, Box 192 • Prestonsburg, Ky 41653 Ivel Office 874-9033

Morris Hylton Jr., Broker

AFTER HOURS CALL OUR SALES ASSOCIATES:
 Sarah Frances Cooley ...874-2088 Lillian Baldrige886-8549 J. B. Gilliam437-2600
 Clayton Holland886-8358 Hansel Cooley, Jr.886-9220 Marcia Hylton478-2458
 Ron Cooley886-8626 Lorena Wallen886-2818 Sally Porter886-1686
 Hansel Cooley, Sr.874-2088

TRACT #1 TRACT #2 TRACT #3

ATTENTION!

Here's opportunity knocking! So open the door to this RESIDENTIAL/COMMERCIAL Buy-of-The-Year!

BRANDY KEG: Road to beautiful Jenny Wiley State Park. 53.33 acres with good commercial and residential potential. Property like this just comes along once in a lifetime. This is your chance to own one of the premier locations in Floyd County. LOCATION—LOCATION—LOCATION!

TRACT #1—Grocery, Bait Shop and Ice House—This building has 3,495 sq. ft. with concrete floors, painted block walls and double tin roof. Heated and cooled with gas overhead heater and air conditioner.

TRACT #2—1,368 sq. ft. doublewide with workshop/garage area having 1,204 sq. ft. Formerly used as Marine Sales and Repair Shop.

TRACT #3—1,440 sq. ft. +/- home having 2 bedrooms, 1 bath, family room, kitchen/dining room combo and living room. Home has been used as a rental.

TRACT #4—2 older homes (could be used as rentals), hillside property and building lots.

Really a fine Investment that you should see without delay. Phone now for an appointment to inspect. Hansel or Frances, 886-2048.

PART OF TRACT #4 PART OF TRACT #4 PART OF TRACT #4

Do you long for the days when they lived in log cabins, but yet you like the modern conveniences of today? This uniquely, unusual home offers 3,540 sq. ft. of living space which includes 4 bedrooms, 2 1/2 baths, living room, family room, dining room, 3-car carport plus lots, lots, more—situated on 240 acres. Shown by appointment only—no sightseeing due to the property being secured by guard dogs. Dial 886-2048, ask for Hansel or Frances Cooley right now...the most important call you'll make this year.

WATERGAP—This is perfect for a family seeking a prime location at a realistic price. This home offers great room, dining room, 4 bedrooms, 2 baths, kitchen and utility room. All for only \$129,900.00. Neighborhood pride is reflected in the well-kept homes. For full particulars and appointment to inspect call NOW! Hansel, 886-2048.

Classified/Legal

The Floyd County Times

Wednesday, July 8, 1992 C 8

NOTICE OF INTENTION TO MINE

Pursuant to Application Number 836-0205, Renewal No. 1

In accordance with the provisions of KRS 350.055, notice is hereby given that Buck Coal, Inc., 300 South Lake Drive, Prestonsburg, KY 41653, has filed an application for renewal of a permit for a surface and underground coal mining. The proposed operation will affect a surface disturbance of 216.74 acres and will underlie an additional 324.75 acres for actual permit area of 541.49 acres located 0.75 miles northwest of Grehel in Floyd County.

The proposed operation is approximately 0.25 miles west from CR 1129's junction with KY 979 and is located along Tackett Branch. The latitude is 37° 29' 17"N. The longitude is 82° 40' 11"W.

The proposed operation is located on the McDowell USGS 7 1/2 minute quadrangle map. The surface area to be disturbed is owned by Wilburn Akers, Nora Akers, Darcus Hall, Everett Carroll, Charlie Tackett, Elk Horn Coal Corporation, Wendell Stratton, Elford Clark and Sarah Tackett. The operation will also underlie land owned by Nora Akers, Darcus Hall, Everett Carroll, Charlie Tackett, Elkhorn Coal Corporation, Wendell Stratton, Wilburn Akers, Thurman Akers, the John Mature Heirs, E.J. Parsons, Anna Meade, Gracie Hall, Sara Bevins, Edford Clark and Sarah Tackett. The operation will affect an area within 100' of Public Road CR 1129 and will involve closure of the public road during the mining and reclamation phase of the operation. The operation will use the surface contour, area, auger and underground methods of mining.

The application has been filed for public inspection at the Department for Surface Mining Reclamation and Enforcement's Prestonsburg Regional Office, 1346 South Lake Drive, Prestonsburg, KY 41653. Written comments, objections, or requests for a permit conference must be filed with the Director of the Division of Permits, #2 Hudson Hollow, Frankfort, Kentucky 40601. W-6/24, 7/1, 7/8, 7/15

NOTICE OF INTENTION TO MINE

Pursuant to Application No. 836-5174 Renewal

In accordance with the provisions of KRS 350.055, notice is hereby given that Broken Heart Coal Corp., Box 180, Van Lear, Kentucky 41265, has filed an application for renewal of a permit for an underground mining operation. The proposed operation will affect a surface disturbance of 24.00 acres and will underlie an additional 814.50 located 3.0 miles South of Odds in Floyd and Johnson counties.

The proposed operation is approximately 2.1 miles Southeast of KY 302's junction with KY 3 and located 0.09 miles South of Long Branch Creek. The latitude is 37 degrees, 43 minutes, and 52 seconds. The longitude is 82 degrees, 41 minutes and 37 seconds.

The proposed operation is located on the Lancer U.S.G.S. 7 1/2 minute quadrangle map. The surface area to be disturbed is owned by Myrtle Porter Heirs. The operation will underlie land owned by Myrtle Porter Heirs and Sally Turner Heirs.

The application has been filed for public inspection at the Department for Surface Mining Reclamation and Enforcement's Prestonsburg Regional Office, 1346 South Lake Drive, Prestonsburg, Ky. 41653-1397. Written comments, objections, or requests for a permit conference must be filed with the Director of the Division of Permits, No. 2 Hudson Hollow, Frankfort, Kentucky 40601. W-6/24, 7/1, 7/8, 7/15

NOTICE OF INTENTION TO MINE

Pursuant to Application No. 836-5109, Major Revision #3

In accordance with the provisions of KRS 350.055, notice is hereby given that Amber Coal Company, Inc., P.O. Box 1297, Martin, KY 41649, has filed an application for a major revision to an existing surface coal mining and reclamation operation. This major revision proposes to add an additional 0.0 acres of surface disturbance for a total proposed permit acreage of 145.81 acres located 1.0 miles North of Risner in Floyd County.

The proposed major revision area is approximately 0.25 miles East from KY 1210's junction with Johnson Fork County Road and is located along Johnson Fork. The latitude is 37° 36' 13"N. The longitude is 82° 50' 24"W.

The proposed major revision is located on the Martin USGS 7 1/2 minute quadrangle map. The surface area to be effected by this major revision is owned by John E. Johnson.

This major revision proposes to change the existing post-mining land use of pastureland to a post-mining land use of residential.

The major revision application has been filed for public inspection at the Department for Surface Mining Reclamation and Enforcement's Prestonsburg Regional Office, 1346 South Lake Drive, Prestonsburg, Ky. 41653-1397. Written comments, objections, or requests for a permit conference must be filed with the Director of the Division of Permits, #2 Hudson Hollow, US 127 South, Frankfort, KY 40601. W-6/24, 7/1, 7/8, 7/15

PUBLIC NOTICE

Pursuant to KRS 231.040, an application for a renewal permit to operate a place of entertainment to be located at the mouth of Arkansas on Old Route 80, with the mailing address of Box 613, McDowell, Kentucky 41647, has been made by CHARLES HUTCHINSON of Box 613, McDowell, Kentucky, 41647. The name of the proposed business of entertainment is CHARLIE'S BAR. The nature of the business will be bar.

Pursuant to KRS 231.070, the Floyd County Attorney shall investigate whether the applicant lacks good moral character, or whether the applicant will obey the laws of the Commonwealth in the operating of the business, or whether the applicant, within the last two (2) years prior to the date of filing the application, has been convicted in Kentucky of maintaining a public nuisance. Any interested citizen having information relative to whether said applicant lacks of good moral character or willingness to obey the laws of the state in the carrying on of the business is requested to file the same in writing with the County Attorney's Office. Said written information shall be signed, dated and reflect the current address of said citizen providing the information and must be delivered to the County Attorney's Office no later than the 13th day of July, 1992.

Pursuant to KRS 231.80, a hearing has been scheduled on July 16, 1992, at 1:30 p.m. or as soon thereafter as same can be heard before the Floyd County Judge/Executive at the Floyd County Courthouse Annex in Prestonsburg, Kentucky. The Floyd County Judge/Executive shall hear evidence in support of or in opposition to the granting of the permit. Any person desiring to oppose the permit shall have filed in writing no later than July 13, 1992, with the Floyd County Clerk allegations that show cause as to why the application should not be granted. A¹ such filings shall be signed, dated and reflect the current address of said citizen. Jimmy Martin Hammond Floyd County Attorney W-7/1, 7/8

NOTICE OF INTENTION TO MINE

Pursuant to Application Number 836-8014 Renewal

In accordance with the provisions of KRS 350.055, notice is hereby given that Northern Processing Company, P.O. Box 866, Hindman, Kentucky 41822, has filed an application for a renewal of a coal processing plant of approximately 4.0 acres located .50 miles north of Garrett in Floyd County.

The operation is approximately 0.80 miles north from State Route 7 & 550's junction with State Route 80 located 0.10 miles east of Rt. Fork of Beaver Creek. The latitude is 37° 29' 12". The longitude is 82° 50' 20". The surface area is owned by Northern Processing Company.

The proposed operation is located on the Wayland U.S.G.S. 7 1/2 quadrangle map. This operation is within 100' of public road Route 550 and will not require the relocation of the public road.

The application has been filed for public inspection at the Department for Surface Mining Reclamation and Enforcement's Prestonsburg Regional Office, 1346 South Lake Drive, Prestonsburg, Kentucky 41653. Written comments, objections, or requests for a permit conference must be filed with the director of the Division of Permits, No. 2 Hudson Hollow, Frankfort, Kentucky 40601. W-6/24, 7/1, 7/8, 7/15

FLOYD COUNTY BOARD OF EDUCATION
ELDON J. SMITH, SUPERINTENDENT
ARNOLD AVENUE
PRESTONSBURG, KENTUCKY 41653

EMPLOYEE PROMOTIONAL PROGRAM VACANCY POSTING NOTICE

July 1, 1992 July 17, 1992
DATE OPEN DATE CLOSED
OFFICIAL TITLE OF POSITION: Food Service Assistant (Cook)
JOB LOCATION: Stumbo

Elementary SALARY RANGE: \$4.71

CONTACT PERSON: Sharon Newsome

BRIEF JOB DESCRIPTION: Cooks perform activities such as: Preparing, cooking, and serving food, cashing, washing and sanitizing food service utensils and assisting with other food service activities required for the school cafeteria program operation.

MINIMUM REQUIREMENTS: Must have a high school diploma or GED

ADDITIONAL JOB REQUIREMENTS: Prefer 2-3 years experience in Food Service capacity or Post Secondary Vocational training in Food Service.

Applicant must submit an updated, signed application to the Superintendent of the Floyd County Board of Education no later than July 17, 1992 to be considered for an interview.

*Applicant will be notified for an interview as soon as arrangements have been completed.

W-7/1, 7/8, 7/15

NOTICE OF BOND RELEASE

1. In accordance with KRS 350.093, notice is hereby given that Ensol Coal Co. Inc., P.O. Box 288, McDowell, Ky. 41647 has applied for Phase II bond release on increment number 1, permit number 636-5028, which was last issued on 12-29-87. The application covers an area of approximately 123.36 acres located 1.2 miles southeast of Teaberry in Floyd County.

2. The permit area is approximately 1 mile east from Ky. 979 junction with Tinker Fork Road and 1 mile east of Big Mud Creek. The latitude is 37-24-45. The longitude is 82-37-39.

3. The bond now in effect for the permit is a C.D. \$3900.00. Approximately 85% of the original bond amount of \$24,700.00 is included in the application for release.

4. Reclamation work performed includes: back-filling, grading, seeding, mulching and establishment of permanent vegetation, and was completed in the spring of 90.

5. Written comments, objections, and requests for a public hearing or informal conference must be filed with the Director, Division of Field Services, #2 Hudson Hollow, Frankfort, Kentucky 40601, by August 25, 1992.

6. A public hearing on the application has been scheduled for August 25, 1992 at 10:00 at the Department for Surface Mining Reclamation and Enforcement's Prestonsburg Regional Office, 1346 South Lake Drive, Prestonsburg, Kentucky 41653. The hearing will be cancelled if no request for a hearing or informal conference is received by August 24, 1992. W-7/1, 7/8, 7/15, 7/22

FLOYD COUNTY BOARD OF EDUCATION
ELDON J. SMITH, SUPERINTENDENT
ARNOLD AVENUE
PRESTONSBURG, KENTUCKY 41653

EMPLOYEE PROMOTIONAL PROGRAM VACANCY POSTING NOTICE

July 1, 1992 July 17, 1992
DATE OPEN DATE CLOSED
OFFICIAL TITLE OF POSITION: Food Service Assistant (Cook)
JOB LOCATION: Maytown Elementary

SALARY RANGE: \$4.71
CONTACT PERSON: Sharon Newsome

BRIEF JOB DESCRIPTION: Cooks perform activities such as: Preparing, cooking, and serving food, cashing, washing and sanitizing food service utensils and assisting with other food service activities required for the school cafeteria program operation.

MINIMUM REQUIREMENTS: Must have a high school diploma or GED
ADDITIONAL JOB REQUIREMENTS: Prefer 2-3 years experience in Food Service capacity or Post

Secondary Vocational training in Food Service.

Applicant must submit an updated, signed application to the Superintendent of the Floyd County Board of Education no later than July 17, 1992 to be considered for an interview.

*Applicant will be notified for an interview as soon as arrangements have been completed.

W-7/1, 7/8, 7/15

FLOYD COUNTY BOARD OF EDUCATION
ELDON J. SMITH, SUPERINTENDENT
ARNOLD AVENUE
PRESTONSBURG, KENTUCKY 41653

EMPLOYEE PROMOTIONAL PROGRAM VACANCY POSTING NOTICE

July 1, 1992 July 17, 1992
DATE OPEN DATE CLOSED
OFFICIAL TITLE OF POSITION: Food Service Assistant (Cook)
JOB LOCATION: Melvin Elementary

SALARY RANGE: \$4.71
CONTACT PERSON: Sharon Newsome

BRIEF JOB DESCRIPTION: Cooks perform activities such as: Preparing, cooking, and serving food, cashing, washing and sanitizing food service utensils and assisting with other food service activities required for the school cafeteria program operation.

MINIMUM REQUIREMENTS: Must have a high school diploma or GED
ADDITIONAL JOB REQUIREMENTS: Prefer 2-3 years experience in Food Service capacity or Post Secondary Vocational training in Food Service.

Applicant must submit an updated, signed application to the Superintendent of the Floyd County Board of Education no later than July 17, 1992 to be considered for an interview.

*Applicant will be notified for an interview as soon as arrangements have been completed.

W-7/1, 7/8, 7/15

FLOYD COUNTY BOARD OF EDUCATION
ELDON J. SMITH, SUPERINTENDENT
ARNOLD AVENUE
PRESTONSBURG, KENTUCKY 41653

EMPLOYEE PROMOTIONAL PROGRAM VACANCY POSTING NOTICE

July 1, 1992 July 17, 1992
DATE OPEN DATE CLOSED
OFFICIAL TITLE OF POSITION: Food Service Assistant (Cook) - Substitute
JOB LOCATION: Any or All Schools

SALARY RANGE: \$4.71
CONTACT PERSON: Sharon Newsome

BRIEF JOB DESCRIPTION: Cooks perform activities such as: Preparing, cooking, and serving food, cashing, washing and sanitizing food service utensils and assisting with other food service activities required for the school cafeteria program operation.

MINIMUM REQUIREMENTS: Must have a high school diploma or GED
ADDITIONAL JOB REQUIREMENTS: Prefer 2-3 years experience in Food Service capacity or Post Secondary Vocational training in Food Service.

Applicant must submit an updated, signed application to the Superintendent of the Floyd County Board of Education no later than July 17, 1992 to be considered for an interview.

*Applicant will be notified for an interview as soon as arrangements have been completed.

W-7/1, 7/8, 7/15

FLOYD COUNTY BOARD OF EDUCATION
ELDON J. SMITH, SUPERINTENDENT
ARNOLD AVENUE
PRESTONSBURG, KENTUCKY 41653

EMPLOYEE PROMOTIONAL PROGRAM VACANCY POSTING NOTICE

July 1, 1992 July 17, 1992
DATE OPEN DATE CLOSED
OFFICIAL TITLE OF POSITION: Food Service Assis-

tant (Cook)
JOB LOCATION: Allen Central High School

SALARY RANGE: \$4.71
CONTACT PERSON: Sharon Newsome

BRIEF JOB DESCRIPTION: Cooks perform activities such as: Preparing, cooking, and serving food, cashing, washing and sanitizing food service utensils and assisting with other food service activities required for the school cafeteria program operation.

MINIMUM REQUIREMENTS: Must have a high school diploma or GED

ADDITIONAL JOB REQUIREMENTS: Prefer 2-3 years experience in Food Service capacity or Post Secondary Vocational training in Food Service.

Applicant must submit an updated, signed application to the Superintendent of the Floyd County Board of Education no later than July 17, 1992 to be considered for an interview.

*Applicant will be notified for an interview as soon as arrangements have been completed.

W-7/1, 7/8, 7/15

FLOYD CIRCUIT COURT

C.A. NO. 90-CI-401
The Bank Josephine.

Plaintiff

VS: NOTICE OF SALE
Bradwick Walls, Marcia Walls, his wife, Pikeville National Bank & Trust Company, and Floyd County, Kentucky... Defendants

By virtue of a Judgment and Order of sale of the Floyd Circuit Court rendered at the October 5 and November 12 Terms, 1990, June 27 Term, 1991 and June 29 Term, 1992, in the above styled cause, I shall proceed to offer for sale at the Court-house door in Prestonsburg, Kentucky, to the highest and best bidder, at public auction, on the 23 day of July, 1992, at 9:30 o'clock a.m., same being a day of the regular term of the Floyd Circuit Court, for cash or 10% of the bid price down in cash at the time of sale and the balance upon a credit of thirty (30) days. In the event the successful bidder is the Plaintiff, The Bank Josephine, or the Defendant, Pikeville National Bank & Trust Company, then and in that event, said party shall not be required to make any cash deposit or bond.

The property being sold is more particularly described as follows:

A certain tract or parcel of land, lying in Floyd County, Kentucky, on the waters of the Big Sandy River at Dwale, Kentucky, being the same land conveyed to Bradwick Walls and Marcia Branham Walls, his wife, by deed from Opal Branham, widow, dated October 16, 1985, recorded in Deed Book 295, page 439, Floyd County Clerk's office, being more particularly described as follows:

Beginning at the drainage ditch and right-of-way of U.S. 23 and up hill in a northeasterly direction and adjoining the land of Curtis and Minnie Warrick at the top of the Old Bull Creek Hill approximately 400 feet; thence running along Old Route 1428 in a southerly direction and adjoining the land of Ron Wright approximately 400 feet; thence in a southwesterly direction down the hill and adjoining the land of Opal Branham approximately 400 feet; thence running with U.S. 23 right-of-way in a northerly direction back to the point of beginning. This tract of land contains approximately 2 acres, more or less.

The purchaser shall be required to assume and pay all real property taxes assessed for the tax year 1990 and all subsequent years.

The amount of money to be raised by this sale shall be in the sum of \$30,751.03, with interest thereon at the daily accrual rate of \$7.54 from June 17, 1992 until satisfied, and the additional sum of \$2,033.79, and the costs of this action, including costs of advertising of this sale and the fees and commissions for conducting this sale.

For the purchase price the purchaser must execute bond with approved surety or sureties, bearing legal interest from the day of sale until paid and having the force and effect of a judgment upon said property as a further security. Bidders will be prepared to comply with these terms.

Given under my hand, this 6 day of July, 1992.
John Earl Hunt,
Master Commissioner
Floyd Circuit Court
W-7/8, 7/15, 7/22

FLOYD CIRCUIT COURT
91-CI-951
The Bank Josephine
Plaintiff
VS: NOTICE OF SALE
Courtney-Cory Collieres, Incorporated; Gary Branham; Sharon Branham; Commonwealth of Kentucky, Revenue Cabinet; Floyd County, Kentucky; and City of Prestonsburg... Defendants

By virtue of a Judgment and Order of sale of the Floyd Circuit Court rendered at the June 12 Term, 1992, in the above-styled cause, I shall proceed to offer for sale at the Courthouse door in Prestonsburg, Kentucky, to the highest and best bidder, at public auction, on the 23 day of July, 1992, at 10:00 o'clock a.m., same being a day of the regular term of the Floyd Circuit Court, for cash or upon a credit of thirty (30) days, the following described property, to-wit:

TRACT I: A certain tract or parcel of land conveyed to Courtney-Cory Collieres, Inc. by J.W. Clifton and Ruby Clifton, his wife, by deed dated June 6, 1989, recorded in Deed Book 328, page 233, in the office of the Floyd County Clerk, lying in Floyd County, Kentucky, on Big Sandy River, and being more particularly described as follows:

Beginning with V.O. Turner's line at Junction of State Highway; thence running up and with the highway to Willard Burchett's line; a distance of approximately 382 feet; thence with his line to the Big Sandy River; thence down the river to V.O. Turner's line; thence with his line back to the beginning.

Beginning at a stake at the edge of Big Sandy River cornering on the I. Richmond Estate line; thence a straight line up the hill to the State Highway; thence a straight line up the hill with said I. Richmond Estate line to a stake on top of the hill; thence with the ridge a southerly direction to a stake cornering on L. T. Simpson's line; thence down the hill with said Simpson's line to a stake cornering on Lee May's line of the cliff; thence back of the cliff with said May's line to a stake; thence down the hill with said May's line a straight line crossing the state highway to a stake at the edge of the river; thence down the river to a stake, to the place of beginning.

TRACT II: A certain tract or parcel of land conveyed to Courtney-Cory Collieres, Incorporated by J.W. Clifton and Ruby Clifton, his wife, by deed dated June 6, 1989, recorded in Deed Book 328, page 230, in the office of the Floyd County Clerk, lying in Floyd County, Kentucky, on the Big Sandy River, and being more particularly described as follows:

Beginning at the North corner of the line of Willard Burchett and U.S. Highway Number 23; thence North with the right-of-way line of U.S. 23 a distance of 200 feet to a stake; thence west in a parallel line with Willard Burchett's line to the Big Sandy River; thence with the low water mark of the said

river a distance of 200 feet South to the line of Willard Burchett; thence with the line of Willard Burchett to the point of beginning.

These tracts will be sold together as a whole.

The purchaser shall be required to assume and pay all real property taxes for the fiscal year 1991 and all subsequent years.

The amount of money to be raised by this sale shall be in the principal sum of 498,254.55, together with accrued interest thereon which as of December 16, 1991, was in the amount of \$4,152.12, which is accruing at the contract rate with a daily accrual factor of \$103.80 until Judgment, and with interest thereafter at the contract rate until satisfied and the costs of this action, including costs of advertising of this sale and the fees and commissions for conducting this sale.

For the purchase price the purchaser must execute bond with approved surety or sureties, bearing legal interest from the day of sale until paid, and having the force and effect of a judgment upon said property as a further security. Bidders will be prepared to comply with these terms.

Given under my hand, this 6th day of July, 1992.
John Earl Hunt
Master Commissioner
FLOYD COUNTY BOARD OF EDUCATION
ARNOLD AVENUE
PRESTONSBURG, KENTUCKY 41653

EMPLOYEE PROMOTIONAL PROGRAM VACANCY POSTING NOTICE
July 2, 1992 July 16, 1992
DATE OPEN DATE CLOSED
OFFICIAL TITLE OF POSITION: Part-time (4 hrs. per day) Aide for Maytown Family Resource Center
JOB LOCATION: Maytown Elementary School
SALARY RANGE: \$5.00 per hour
CONTACT PERSON: Pete Grigsby, Jr., Assistant Superintendent

BRIEF JOB DESCRIPTION: Will assist the director with duties, perform all duties as assigned by the council.

MINIMUM REQUIREMENTS: High school diploma or G.E.D. Certificate. Be able to work well with children and the public. Be a caring, friendly, energetic, enthusiastic person, and be able to maintain confidentiality in all matters.

ADDITIONAL JOB REQUIREMENTS: Perform any duties as directed by the Floyd County Board of Education. Must be a member of the community of the center.

Applicant must submit an up-dated, signed application to the Superintendent of the Floyd County Schools no later than 7-16-92 to be considered for an interview.

*Applicant will be notified for an interview as soon as arrangements have been completed.

The Floyd County Board of Education does not discriminate on the basis of race, color, national origin, age, religion, marital status, sex, or handicap in employment, educational programs, or activities as set forth in Title IX & VI. W-7/8, F-7/10

W-7/1, 7/8, 7/15

W-7/1, 7/8, 7/15

W-7/1, 7/8, 7/15

W-7/1, 7/8, 7/15

W-7/1, 7/8, 7/15

W-7/1, 7/8, 7/15

Legals

**FLOYD COUNTY BOARD OF EDUCATION
ARNOLD AVENUE
PRESTONSBURG, KENTUCKY 41653
EMPLOYEE
PROMOTIONAL
PROGRAM
VACANCY
POSTING NOTICE**

July 2, 1992 July 16, 1992
DATE OPEN DATE CLOSED

OFFICIAL TITLE OF POSITION: Maytown Elementary Family Resource Center Director/Nurse (LPN)

JOB LOCATION: Maytown Elementary School
SALARY RANGE: Negotiable

CONTACT PERSON: Pete Grigsby, Jr., Assistant Superintendent

BRIEF JOB DESCRIPTION: Will act as a director of the center, be a facilitator for the various programs and resources available. Will work under the council to make sure that all goals of the center are attained. Will conduct needs assessments, keep records at the center, provide nursing services/first aid as needed by the students, prepare center evaluations, reports and necessary forms prepared, train and oversee volunteers, keep accurate financial records.

MINIMUM REQUIREMENTS: L.P.N. certification, and some experience working with children and the public. Must be a member of the community.

ADDITIONAL JOB REQUIREMENTS: Be caring, friendly, energetic, enthusiastic person, be able to maintain confidentiality in all matters.

Applicant must submit an up-dated, signed application to the Superintendent of the Floyd County Board of Education no later than 7-16-92 to be considered for an interview.

*Applicant will be notified for an interview as soon as arrangements have been completed.

The Floyd County Board of Education does not discriminate on the basis of race, color, national origin, age, religion, marital status, sex, or handicap in employment, educational programs, or activities as set forth in Title IX & VI. W-7/8, F-7/10

**FLOYD CIRCUIT COURT
C.A. NO. 92-CI-009**

First Commonwealth Bank of Prestonsburg, Kentucky.....Plaintiff
VS: NOTICE OF SALE
Kenneth D. Bailey and Judy Bailey, his wife; and the estate of J.D. McDonald, Donna B. McDonald, administratrix; and the Legal Heirs of J.D. McDonald; Donna B. McDonald, Vickie Maxey and her husband, who is unknown, Lisa McDonald and Amanda McDonald, an infant, and United States of America, Department of the Treasury, Internal Revenue Service; and Commonwealth of Kentucky, Revenue Cabinet; and Floyd County, Kentucky.....Defendants

By virtue of a Judgment and Order of sale of the Floyd Circuit Court rendered at the May 29 term, 1992, in the above-styled cause, I shall proceed to offer for sale at the Courthouse door in Prestonsburg, Kentucky, to the highest and best bidder, at public auction, on the 23 day of July, 1992, at 9:00 o'clock a.m., same being a day of the regular term of the Floyd Circuit Court, for cash or upon a credit of sixty (60) days, the following described property, to-wit:

Being the same property conveyed to J.D. McDonald and Kenneth Bailey, by deed dated the 8th day of May, 1986, from Warren G. Meade and Laverne L. Meade, his wife, which is duly recorded in Deed Book 305, at Page No. 449, in the Office of the Floyd County Clerk and is more particularly described as follows:

Beginning at the mouth of Parsons Branch at an iron stake; thence up the branch to the Thomas Akers' line to an iron stake; thence across

the garden with the Thomas Akers' line and up the hill to a point at an iron stake; thence east with Thomas Akers' line to a white oak tree, on the bank of Big Mud Creek; thence northeast down the creek to an iron stake, point of beginning, containing one (1) acre, more or less.

This property is sold, subject to property taxes due Floyd County, Kentucky.

This sale is subject to redemption by the Internal Revenue Service within 120 days following the sale, per 28 U.S.C. Sec. 2410(c).

The amounts of money to be raised by this sale shall be in the sum of \$50,435.11, which sum represents principal and interest through April 23, 1992, with interest continuing thereon at a rate of prime plus two percent (2%) per annum from April 23, 1992 until paid, and the additional sum of \$85,493.00 as of February 28, 1992, and the costs of this action, including costs of advertising of this sale and the fees and commissions for conducting this sale.

For the purchase price the purchaser must execute bond with approved surety or sureties, bearing legal interest from the day of sale until paid and having the force and effect of a judgment upon said property as a further security. Bidders will be prepared to comply with these terms.

Given under my hand, this July 6, 1992,

John Earl Hunt,
Master Commissioner
Floyd Circuit Court
7/8, 7/15, 7/22

**FLOYD COUNTY BOARD OF EDUCATION
ELDON J. SMITH, SUPERINTENDENT
ARNOLD AVENUE
PRESTONSBURG, KENTUCKY 41653
EMPLOYEE
PROMOTIONAL
PROGRAM
VACANCY
POSTING NOTICE**

July 1, 1992 July 17, 1992
DATE OPEN DATE CLOSED

OFFICIAL TITLE OF POSITION: Food Service Manager

JOB LOCATION: McDowell High School

SALARY RANGE: \$5.82

CONTACT PERSON: Sharon Newsome
BRIEF JOB DESCRIPTION: The School Food Service Manager supervises and directs the cafeteria food service operation in a school. They may assist in preparing, cooking and serving food, cashing, washing and sanitizing food service utensils and assist in other activities required for the school cafeteria program's operation.

MINIMUM REQUIREMENTS: Must have a high school diploma or GED
ADDITIONAL JOB REQUIREMENTS: Prefer 2-3 years experience in Food Service capacity or Post Secondary Vocational training in Food Service.

Applicant must submit an updated, signed application to the Superintendent of the Floyd County Board of Education no later than July 17, 1992 to be considered for an interview.

*Applicant will be notified for an interview as soon as arrangements have been completed.

W-7/1, 7/8, 7/15

**ADVERTISEMENT
FOR BID
PROPOSAL**

The Floyd County Fiscal Court is accepting sealed bid proposals for work related to a design-construct project to develop offices and related facilities. The Bid opening as previously scheduled and advertised for Thursday, July 9, 1992 has been changed to July 16, 1992 at 2:00 p.m. Bids will again be received at the office of the Big Sandy Development District. Further information may be obtained by calling or writing David Gardner, Big Sandy Area Development District, 503 South Lake Drive, Prestonsburg, KY (606) 886-2374. W-7/8

**FLOYD COUNTY BOARD OF EDUCATION
ARNOLD AVENUE
PRESTONSBURG, KENTUCKY 41653
EMPLOYEE
PROMOTIONAL
PROGRAM
VACANCY
POSTING NOTICE**

July 2, 1992 July 16, 1992
DATE OPEN DATE CLOSED

OFFICIAL TITLE OF POSITION: Betsy Layne High School Youth Service Center Office Manager

JOB LOCATION: Betsy Layne High School
SALARY RANGE: Negotiable

CONTACT PERSON: Pete Grigsby, Jr., Assistant Superintendent

BRIEF JOB DESCRIPTION: Will be responsible for daily operations of center. Will open and close Youth Center, answer telephone and receive visitors to the center. Will perform record-keeping duties and will work under the center director and principal.

MINIMUM REQUIREMENTS: High School graduate with three (3) years experience in social service, health related service facility. Individual should possess clerical skills, computer skills, and must be able to maintain a high degree of confidentiality.

ADDITIONAL JOB REQUIREMENTS: Perform any and all duties as directed by the Floyd County Board of Education. Must be a member of the community. Applicant must submit an up-dated, signed application to the Superintendent of the Floyd County Board of Education no later than 7-16-92 to be considered for an interview.

*Applicant will be notified for an interview as soon as arrangements have been completed.

The Floyd County Board of Education does not discriminate on the basis of race, color, national origin, age, religion, marital status, sex, or handicap in employment, educational programs, or activities as set forth in Title IX & VI. W-7/8, F-7/10

**FLOYD COUNTY BOARD OF EDUCATION
ARNOLD AVENUE
PRESTONSBURG, KENTUCKY 41653
EMPLOYEE
PROMOTIONAL
PROGRAM
VACANCY
POSTING NOTICE**

July 2, 1992 July 16, 1992
DATE OPEN DATE CLOSED

OFFICIAL TITLE OF POSITION: Betsy Layne High School Youth Services Center Coordinator/Director

JOB LOCATION: Betsy Layne High School
SALARY RANGE: Negotiable

CONTACT PERSON: Pete Grigsby, Jr., Assistant Superintendent

BRIEF JOB DESCRIPTION: Will plan and implement program and activities for the Center. Will assess referrals from counselor, principal, and others involved in the referral process to determine immediacy of student needs. Will plan programs with and act as a liaison to local service providers.

MINIMUM REQUIREMENTS: A Bachelor's Degree in Psychology, Social Work, or Health related field or a Bachelor's Degree with one (1) year of experience in Social Services, Mental Health, or health related field.

ADDITIONAL JOB REQUIREMENTS: Perform any and all duties as directed by the Floyd County Board of Education. Must be a member of the community. Applicant must submit an up-dated, signed application to the Superintendent of the Floyd County Schools no later than 7-16-92.

*Applicant will be notified for an interview as soon as arrangements have been completed.

The Floyd County Board of Education does not discriminate on the basis of race, color, national origin, age, religion, marital status, sex, or handicap in employment, educational programs, or activities as set forth in Title IX & VI. W-7/8, F-7/10

**NOTICE OF
BOND RELEASE
PERMIT NO. 836-5223**

In accordance with the provisions of KRS 350.093, notice is hereby given that Maple Ridge Mining Corporation, P.O. Box 27, Honaker, Kentucky 41639, has applied for Phase I bond release on Permit Number 836-5223 which was last issued on August 27, 1990. The application covers an area of approximately 10.99 acres located 1.50 miles north of Grethel in Floyd County.

The permit area is approximately 0.70 miles west from Parsons Branch Road's junction with KY 979 and located on the watershed of Parsons Branch. The latitude is 37° 30' 02". The longitude is 82° 39' 28".

The bond now in effect for Permit Number 836-5223 is twenty-four thousand seven hundred dollars (\$24,700.00). Approximately sixty percent (60%) of the original bond amount of \$24,700.00 is included in this application for release.

Reclamation work performed includes: backfilling, final grading, seeding and mulching completed in February 17-20, 1992. Results thus far achieved include the initial growth of vegetation as per the revegetation plan.

Written comments, objections, and requests for a public hearing or informal conference must be filed with the Director, Division of Field Services, #2 Hudson Hollow, U.S. 127 South, Frankfort, Kentucky 40601, by August 25, 1992.

A public hearing on the application has been scheduled for Tuesday, September 1, 1992 at 9:00 a.m. at the Department for Surface Mining Reclamation and Enforcement's Prestonsburg Regional Office, 1346 South Lake Drive, Prestonsburg, Kentucky 41653. This hearing will be canceled if no request for a hearing or informal conference is received by August 25, 1992. W-7/8, 7/15, 7/22, 7/29

**NOTICE OF
BOND RELEASE
PERMIT NO. 836-9006**

In accordance with the provisions of KRS 350.093, notice is hereby given that Koch Carbon, Inc., P.O. Box 727, Martin, Kentucky 41649, has applied for Phase I bond release on Permit Number 836-9006 which was last issued on February 28, 1991. The application covers an area of approximately 25.00 acres located at Hite in Floyd County.

The permit area is approximately 0.67 miles southeast from KY 122's junction with KY 80 and located on the Left Fork of Beaver Creek. The latitude is 37° 33' 32". The longitude is 82° 44' 55".

The bond now in effect for Permit Number 836-9006 is seventy-one thousand three hundred dollars (\$71,300.00). Approximately sixty percent (60%) of the original bond amount of \$71,300.00 is included in this application for release.

Reclamation work performed includes: backfilling, final grading, seeding and mulching completed in May 1991. Results thus far achieved include the initial growth of vegetation as per the revegetation plan.

Written comments, objections, and requests for a public hearing or informal conference must be filed with the Director, Division of Field Services, #2 Hudson Hollow, U.S. 127 South, Frankfort, Kentucky 40601, by August 25, 1992.

A public hearing on the application has been scheduled for Tuesday, September 1, 1992 at 1:00 p.m. at the Department for Surface Mining Reclamation and Enforcement's Prestonsburg Regional Office, 1346 South Lake Drive, Prestonsburg, Kentucky 41653. This hearing will be canceled if no request for a hearing or informal conference is received by August 25, 1992. W-7/8, 7/15, 7/22, 7/29

**NOTICE OF
BOND RELEASE**

In accordance with the provisions of KRS 350, notice is hereby given that FCDC Coal, Inc., P.O. Box 159, Drift, KY, 41619 intends to apply for bond release on permit number 836-9012 which was last issued on 04/26/91. The application covers an area of approximately 9.39 acres located 1.1 miles southwest of Manton in Floyd County.

The permit area is approximately 1.5 miles west from State Route 80's junction with County Road 1210 and located 0.20 miles west of Stephens Branch in Floyd County. The Latitude is 37° 33' 13". The Longitude is 82° 47' 53".

The total bond now in effect is \$5,000.00 of which 100 percent of the total is to be included in this application for Phase III release.

Reclamation work performed includes: establishment of postmining land use of industrial/commercial as per the approved land use plan.

A public hearing has been scheduled for August 25th, 1992 at 9:00 A.M. at the Prestonsburg Regional Office for the Department for Surface Mining Reclamation and Enforcement, 1346 South Lake Drive, Prestonsburg, KY 41653. If a written request for a public hearing has not been received within thirty (30) days after the publication of the final notice for this advertisement, the hearing will be cancelled.

Written comments, objections, and requests for a public hearing may be submitted to the cabinet at Department for Surface Mining Reclamation and Enforcement, #2 Hudson Hollow, Frankfort, KY 40601. Written comments, objections or requests for a public hearing must be received within 30 days of the final advertisement of this application. 7/1, 7/8, 7/15, 7/22.

PUBLIC NOTICE

Apartment for rent for elderly—couple or single, (age 55 or older, disabled or handicapped). Apply in person at the Housing Authority of Martin, Martin, Kentucky, Monday thru Friday, 1 to 4 p.m.

Helen P. Ison, Executive Director
An Equal Opportunity Housing Authority

**NOTICE OF
INTENTION TO
MINE**

Pursuant to Application Number 836-6008 RENEWAL

(1) In accordance with the provisions of KRS 350.055, notice is hereby given that JRM Coal Company, Inc., P.O. Box 320, McDowell, KY 41647 has filed an application for RENEWAL OF a permit for a coal processing facility of approximately 1.51 acres located 0.28 miles east of East McDowell in Floyd County, Kentucky.

(2) The operation is approximately 0.28 miles east from the junction of KY 1929 (Frasures Creek Road) and KY 680 (Hall Fork Road) road. The latitude is 37° 27' 01". The longitude is 82° 43' 18". The surface area is owned by The Elkhorn Coal Corporation.

(3) The operation is located on the McDowell U.S.G.S 7 1/2 minute quadrangle map.

(4) The application has been filed for public inspection at the Department for Surface Mining Reclamation and Enforcement's Prestonsburg Regional Office, 1346 South Lake Drive, Prestonsburg, Kentucky 41653. Written comments, objections, or requests for a permit conference must be filed with the Director of the Division of Permits, #2 Hudson Hollow Complex, U.S. 127 South, Frankfort, Kentucky 40601. 7/1, 7/8, 7/15, 7/22.

For Sale

10,000 BTU AIR CONDITIONER for sale. Good condition. Call 886-1601.

14 FT. BOAT, MOTOR AND TRAILER. Call 886-3425.

14 FT. BOAT AND TRAILER. 40 HP motor. Also, mare, pony, colt, bridle and saddle for sale. 285-3280 or 285-3679.

1977 DODGE BROUGHAM RV. 26' long. Sleeps six. Cook top oven, sink, bath, automatic heat, air conditioned. 26,800 actual miles. New tires, batteries, brakes, complete tune-up, belts, alternator, carburetor. Excellent condition. \$8,500 firm. Call 874-2600.

FOR SALE: 1979 Harley Davidson Sportster 1000. Good condition. Garage kept. Call 358-9949.

FOR SALE: Tanning bed. Like new. \$1,200. Call 285-9151.

FOR SALE: Beautiful antique upright piano. Excellent condition. \$500. Stove/oven, \$25. Call 886-3416.

FOR SALE: 1985 Honda Odyssey 350, two stroke, \$1,300; 1989 Honda 4-wheeler 250, two stroke, \$1,700. Call 285-3265.

FOR SALE: 1978 Ford pickup. Good work truck. Also, four 8x14 Outlaw 1 aluminum American Racing wheels with new B.F. Goodrich P20570R14 tires. Call 886-3371, leave message.

FOR SALE: Two Siberian Husky pups. AKC registered. 15 weeks old. \$100 each. Call 886-3532.

For Sale

FOR SALE: Two Winchester shotguns, model 1200. Pump, 30 inch, full choke, 28 inch modified. \$160 each. Phone: 886-2165 after 5:00 p.m.

FOR SALE: Waveless queen size waterbed mattress and box spring with heater. Excellent condition. \$150. Also, a solid brass bed that includes head and foot board with frame. Asking \$500. Call 886-2165 after 5 p.m.

FOR SALE: 1983 Honda Goldwing 1100. Loaded. Excellent condition. \$3,200 or best offer. Also, 1986 19 1/2 foot Glassport Runabout, 130 HP inboard motor. \$5,500. Excellent condition, low hours. Phone: 886-2165 after 5:00 p.m.

FOR SALE: Spinnet Console piano. Bargain. Wanted: Responsible party to make low monthly payments on piano. Can be seen locally. Call Mr. White at 1-800-327-3345, ext. 101.

FOR SALE: IBMXT Computer with hard drive and one 5 1/4 floppy and 3 1/2 floppy with IBM keyboard and Tandy CGA color monitor and IBM personal printer. Call 377-6980.

FOR SALE: Shintom VCR. Like new. \$100. Call 358-3379.

For Sale

FOR SALE: 16 ft. 1978 Bomber fishing boat. 70 HP Johnson, tilt and trim, drive on trailer. Runs like new. \$2,200. Call 358-9835 after 7 p.m.

FOR SALE: Gravely commercial lawn tractor, 50 inch, very good condition. Asking \$1,500. Ford 8n Farm tractor, runs good. \$1,700, with bush hog, \$2,000. Call 886-2165 after 5 p.m.

FOR SALE: Solaflex exercise center with leg lift and butterfly attachment. Will be happy to show it to you. Price \$850 FIRM. Call 886-3181, 8 a.m.-5 p.m.

FOR SALE: Maytag washer and gas dryer. Call 886-6112.

FRESH GARDEN VEGETABLES FOR SALE. Call 285-3907 after 8 p.m. or 285-3905.

KLAUSTANNING BED with 24 new Wolfe bulbs and new shield. \$2,000 firm. Phone 874-8180 between 8 a.m.-5 p.m.

WOOD OR COAL HEAT STOVE, chest type freezer, exercise bench, kerosene heater. Phone: 358-4313 or 358-4124.

POSITIONS AVAILABLE
Office Assistant II (Admissions/Counseling), Grade 0006
Office Assistant II (Business Office), Grade 0006
Office Assistant II (Financial Aid Office), Grade 0006
Positions are temporary, full-time effective August 3, 1992 through June 30, 1993.
HOURLY SALARY RATE: \$6.36 - \$6.87 (depending upon education and experience).
RESPONSIBILITIES: Include typing, records management, and communicating with students, faculty and staff. The positions encompass a variety of assignments dealing with confidential information. Occasional evening and weekend work may be required.
REQUIREMENTS: Associate Degree or equivalent. Also, typing skills and a knowledge of basic office procedures required. Experience in computer data entry and familiarity with the IBM/36 preferred.
DEADLINE TO APPLY: 3:00 p.m., Friday, July 17, 1992.
TESTING: Typing test will be administered at 10:30 a.m., Monday, July 20, Johnson Administration Building, Room 151.
BEGINNING DATE: August 3, 1993.
CONTACT: Toni Arms, Office of Academic Affairs, Prestonsburg Community College, Johnson Administration Building, Room 109, 886-3863, ext. 208.
An Equal Opportunity Employer

PUBLIC NOTICE
"The rates contained in this notice are the rates proposed by the Francis Water Company, Garrett, Kentucky. However, the Public Service Commission may order rates to be charged that differ from these proposed rates. Such action may result in the rates for customers other than the rates included in this notice."
"The current rates for installation are:
Service Connection Expense
New Customer\$180.00"
"The proposed rates for installation are:
Service Connection Expense
New Customer\$317.00"
"Any corporation, association, body politic or person may request leave to intervene by motion within 30 days after notice of the proposed rate changes is given. The motion shall be submitted to the Public Service Commission, 730 Schenkel Lane, P.O. Box 615, Frankfort, Kentucky 40602, and shall be set forth the grounds for the request including the status and interest of the party. Intervenor may obtain copies of the application and testimony by contacting Mr. Danny Francis at Francis Water Company, Garrett, Kentucky 41630-0007. A copy of the application and testimony shall be available for public inspection at the utility's offices."
7/1, 7/8, 7/15

PUBLIC NOTICE
Notice is hereby given that Glen Spradlin, P.O. Box 124, Grethel, Kentucky 41631, has filed an application with the Natural Resources and Environmental Protection Cabinet to fill and re-channel drain. The property is located 1.5 miles north of Ky. 979 junction with Ky. 680 on Mud Creek near Grethel, Kentucky. Any comments or objections concerning this application shall be directed to: Kentucky Division of Water, Water Resources Branch, 14 Reilly Road, Frankfort Office Park, Frankfort, Kentucky 40601, Phone: (502) 564-3410. 7/1, 7/8, 7/15

IMMEDIATE OPENING
for
MEDICAL TECHNOLOGIST (ASCP)
or
MEDICAL LAB TECHNICIAN (ASCP)
Full time and PRN positions available. Mostly evening and 7p-7a shifts, with some day shifts. State-of-the-art equipment, includes DePont Dimension & ACA, Microscan Computer system, S50 Coulter Counter. Excellent benefits; competitive salary. Registry-eligible applicants will be considered. For further information contact:
OUR LADY OF THE WAY HOSPITAL
Human Resources Department
P.O. Box 910
Martin, KY 41649
(606) 285-5181, ext. 344
AN EQUAL OPPORTUNITY EMPLOYER
7/3, 7/8, 7/10, 7/15

WANTED

Rainbow Homes in Ivel and Paintsville, Ky. is in need of salespeople for both sales centers.

Contact:
Sharon Scott at 789-3016 or
Jim Fannin at 478-4530
Commission only

7/8, 7/9, 7/13, 7/15

Family Federal Savings Bank
has this property for sale at 10% down payment, 8 1/4% variable rate financing.



House and 13 acres at Town Branch in Prestonsburg. 3 BR, 1 story home with aluminum siding, living room, dining room/kitchen/den combination. Central H/C, city water. Also 12x24 block building. \$95,000. Property includes mobile home park with hookups for approximately 15 trailers.

Call 789-3541
Equal Opportunity Housing



CALL
Juanita
Lowe
432-3940

311 N. Mayo Trail
Pikeville, Ky.

HAROLD—ESCAPE THE LANDLORD!! Finally a home you can afford. This home has 3 bedrooms, 2 baths, built-in stereo, fireplace, and much more. Call now for details on this \$39,900 budget pleaser! Call 432-4700 or 437-7640 and ask for Juanita Lowe.



EACH OFFICE INDEPENDENTLY OWNED & OPERATED

For All Your
Automotive
Parts & Accessories

Call
**ADVANCE
AUTO PARTS**
650 North lake Drive
Prestonsburg
886-3594

Real Estate For Sale

BEAUTIFUL TRI-LEVEL. Four bedrooms, two baths, central air/heat. 2,200 sq. ft. In-ground pool, deck. GREAT LOCATION. U.S. 23 between Pikeville and Prestonsburg. OUT OF FLOOD! Excellent neighbors. Convenient to post office, bank, churches, schools, gas, groceries. Low utility bills. Low fire insurance premiums. Bow windows, French doors, leaded-glass door, stained glass shutters, oak flooring. Drastically reduced to \$115,000. Call 478-2525.

CABIN FOR SALE: 15 minutes from Cave Run Lake. Drilled well. One acre more or less. Call 723-3801.

FOR SALE: House with 13 acres of land. House has three bedrooms, two baths, large den with fireplace, kitchen, dining room, living room with fireplace. Call 358-2323. Serious inquiries only.

FOR SALE: 90 acres of land in Prestonsburg (behind Job Corp). Call 886-8541 for more information.

FOR SALE: Ranch style brick home. Three bedrooms with walk-in closets, kitchen, bathroom, living room, dining room, study, utility room, large basement, garage, storage building, small garden. Has city water and central heat/air. Approximately 15 acres. Located near new high school at Price, Kentucky. Asking below appraisal. Call for an appointment. Terms negotiable. Call 377-6452 or 785-3024.

FOR SALE: Approximately two acres of land with two 12x65 trailers (one rental) and two block storage buildings. Private drive. Located at Arkansas Creek in Martin. Call 285-0215.

FOR SALE: House, six rooms and bath upstairs four rooms and bath in basement. On 75x100 ft. lot. 285-9196.

FOR SALE: Four bedroom, two bath house. Right Fork, Bull Creek. \$43,000. Call 874-9390.

Real Estate For Sale

FOR SALE: Country style two-story home on Spurlock. Three large bedrooms with lots of closet space, 1 1/2 baths, living room, dining room, large kitchen. Two heat pumps. Attached two-car garage. On 3+ acres. Shown by appointment only. Phone: 886-8222.

FOR SALE: Prime commercial site fronting U.S. 23 near Lomansville. Adjoined by unique secluded valley of 100+ acres with multiple housing sites and beautiful 3 acre fresh water lake. Mineral rights included. \$275,000. Phone: 298-3782.

HOUSE FOR SALE: 4 1/2 miles on Rt. 114 near Clark School. Three bedrooms, 1 1/2 bath, den with fireplace and built in bookshelves, living room, kitchen, dining room with built in hutch, covered patio. Approximately eight acres. Very private. For more information call 886-6566 or leave message.

HOUSE FOR SALE: Four bedroom, two bath, two car garage. On large lot with garden and fruit trees. Left Fork Little Paint road at East Point. \$59,000. Phone: 789-3904 or 789-4465.

HOUSE FOR SALE: Located at Hueysville. Approximately one acre of land. Three bedrooms, living room, kitchen, one bath and utility room. Phone: 358-9162 or 358-9230.

HOUSE FOR SALE: Route 1086 near Wayland. Central heat and air, four bedrooms, 16x36 in ground pool. Reduced to \$44,000. Call 358-9552 for appointment.

HOUSE FOR SALE: Six years old. Three bedroom with barn, pool and satellite system. Half mile from Hwy. 80 on Bucks Branch. Call 285-3265.

THREE BEDROOM HOUSE and approximately 52 acres of land for sale on Rt. 7 at Wayland. Large living room and kitchen, family room with fireplace. Two rental trailers, both occupied. Cheap gas, excellent water. Call Mel Webb at 886-0271.

Real Estate For Sale

HOUSE FOR SALE: West Prestonsburg. Nice two bedroom. Carpet, central air. Good rental. Priced for quick sale. \$31,900. Call 606-887-4731.

LOTS AND CABINS FOR SALE. Cave Run Lake. One half to 10 acres. Twin Oaks, Inc. Phone: 678-3204.

NINE LARGE LOTS. High and dry. 80 ft. wide, 200 ft. long (flat), plus 300-400 ft. hillside. Arkansas Creek. \$10,000 firm. Call 904-796-7743 weekends and after 5 weekdays.

REDUCED!! Three bedroom, two bath ranch. Seven years old. Screened porch, pool, large lot. Relocating. \$47,500. 886-3341.

TWO-STORY HOUSE FOR SALE. Two bedroom. Located at Garrett. \$8,000. Call 358-2326 for more information.

Autos For Sale

1976 VW BUG. \$375. Call 285-9739. Martin.

1983 CHEVY CAVALIER STATION WAGON. Good condition. Call 886-3636.

BAD CREDIT? NO CREDIT? Turned down for auto loans at other car dealers? We will arrange low cost financing even if you have been turned down before. No co-signers necessary. Phone applications accepted. For more details call Mr. Green, 437-6282.

CHEAP! FBI U.S. SEIZED 89 Mercedes, \$200; 86 VW, \$50; 87 Mercedes, \$100; 65 Mustang, \$50; choose from thousands starting \$25. FREE 24 hour recording reveals giveaway prices. 801-379-2929. Copyright #KY165JC.

FOR SALE: 1981 Cutlass Supreme. Runs good. Has great body, V-8 motor. Just needs interior work! Asking \$1,000 or best offer. Call Wayne, 874-8074 after 6 or leave message.

FOR SALE: 1985 Buick LaSabre. One owner. 77,000 miles. Good condition. \$3,300. Call 606-447-2115.

FOR SALE: 1986 red Beretta. Four cylinder with fuel injection. Excellent condition and well taken of by owner. Asking \$3,800 or best offer. Phone: 886-2165 after 5:00 p.m.

For Rent Or Sale

PROPERTY FOR SALE OR RENT: Two miles above Allen Central High School at Eastern. 120x125 lot. Phone: 285-9149 or 874-8078.

TOWNHOUSE FOR SALE OR RENT: Main floor has great room with cathedral ceiling, fireplace, ceiling fans, complete kitchen, three bedrooms, bathroom, vanity room, linen closet, deck; lower floor has utility room, family room. Two-car garage, back porch, central heat/air. \$600/month plus deposit. 1298 Riverview Lane, Prestonsburg. Call 886-6358.

For Rent

FOR RENT: Trailer or camper space. Outside city limits. Call 886-2474.

FOR RENT: Two four-room apartments. One furnished; one unfurnished. Also, one two-room apartment, furnished. Phone: 886-3154 or 886-6578.

FOR RENT: Two bedroom apartment in Prestonsburg. Close to school and town. Serious inquiries only. Call 874-2002 for appointment.

FOR RENT: Small, one bedroom mobile home. Furnished. Utilities paid. \$250 per month. Call 358-3379.

FOR RENT: Two bedroom trailer at Estill, Kentucky. Phone: 358-9723 or 874-9480.

FOR RENT: Two bedroom mobile home. Good condition. Located on U.S. 23 between Prestonsburg and Paintsville. Call 874-0202 or 789-5933.

FOR RENT: Furnished house. Two bedroom, living room, kitchen, bath, central h/a. Just outside city limits. Couple only. No pets. 874-2474.

FURNISHED TRAILER FOR RENT. Two bedroom. Suitable for couple. (No children.) Call 886-8724.

HOUSE FOR RENT: Furnished or unfurnished. Will accept HUD. Located in Hueysville. Must provide references. Call 358-4228 between 8 a.m.-6 p.m.

HOUSE FOR RENT: Martin, behind Our Lady of the Way. Two bedroom, unfurnished. \$350 plus utilities. Deposit required. Call 285-9977.

For Rent

HOUSE FOR RENT at Garrett. Two bedroom. Partially furnished. Call 358-9695 for more information.

STORE FOR RENT at Hippo. Shelves, glass show cases. Priced to sell. If interested call 358-4162.

TWO FURNISHED ONE BEDROOM APARTMENTS. No pets. Call 886-8991 for more information.

FOR RENT: Two bedroom trailer (Cow Creek). Partially furnished. Security deposit and references required. No pets. Call 874-9725, David Collins.

FOR RENT: Two bedroom, one bath trailer. Located in Prestonsburg on nice corner lot near PCC. \$300 month plus utilities and deposit. Phone: 886-1414.

FOR RENT: Office space. 2,400 sq. ft. with parking. Burl W. Spurlock, 886-2321.

Employment Available

BABYSITTER WANTED in home at Pinhook in Harold. Call 432-7284, daytime; and 478-2398 after 6 p.m. References required.

HITCHCOCK REPAIR SERVICE

Service & Parts
Washers Dryers
Refrigerators Freezers
Furnaces Air Conditioners
Microwaves
Authorized warranty service for: Maytag, Magic Chef, Amana, Speedqueen, Kelvinator, Crosley, Westinghouse, Emerson, Frigidaire, Admiral, Tappan and Gibson.
Some parts in stock.
One day service on most parts ordered.
Serving: Floyd, Martin, Johnson, Magoffin, Knott and Pike counties.
886-1473

The Affordable Merchandise Shop

IS NOW ACCEPTING
SUMMER MERCHANDISE

Must be in excellent condition and less than 2 years old.
Route 122, Box 12, Printer, Ky. 41655
285-9476

NOW ACCEPTING APPLICATIONS For 1-and 2-bedroom apartments.

Regency Park Apartments
U.S. 23 (Below Hospital)
886-8318
from 9 a.m.-3 p.m.
7-20-It.

RONALD ADAMS

Used Auto Parts
and
Wrecker Service
Call 886-9484

JOB OPPORTUNITY

Jerry's Restaurant in Prestonsburg is now taking applications for the spring/summer season. Waitress and cooks. Jerry's offers BC/BS insurance, paid vacations, meals & uniforms.

APPLY IN PERSON ONLY!

No phone calls please
Applications may be obtained
Mon.-Fri. 3-4 p.m. only!

The Professional Directory

Accountants

Jones, Pack and Associates, CPA
Thomas J. Jones, CPA
G. Stephen Pack, CPA
Bookkeeping & Tax Services
For Business & Individuals
P.O. Box 788
Prestonsburg, Ky. 41653
886-2756

Burchett & Bottoms, P.S.C.

William E. Bottoms, CPA
Certified Public Accountants
Junction U.S. 23 and
Lancer-Watergap Road
Prestonsburg, Ky. 41653
P.O. Box 849
(606) 874-8025

Architects

**Randall Burchett
& Associates**
NCARB & Kentucky
Registration
Architectural & Landscape
Planning
Commercial & Residential Design
416 North Lake Drive
Prestonsburg, Ky. 41653
886-3929

Optometrists

Dr. Jerald F. Combs
Open: Monday-Friday
9 a.m.-5 p.m.
Rt. 122, Box 848
Martin, Ky.
(606) 285-3139 or (606) 285-9110

Dentists

Andy Elliott, D.M.D.
Family Dentistry
Evening & Saturday
Appointments
Free Parking
Most Major Insurances Accepted

Old Rt. 80 (Hwy. 3188)
Martin, Ky. 41649
285-9317

We accept M/C & VISA

Keith Leslie, D.M.D.

General Dentistry
Archer Clinic
Prestonsburg, Ky. 41653
886-2010

Anita Hale, D.M.D.

Family Dentistry
Most Insurances Accepted
Evening Hours by
Appointment

U.S. 23 North at
Highlands Center
Auxier, Kentucky 41602
Near Highlands Regional
Medical Center
886-8400

Dr. Burnetta L. Hall

Family Dentistry
Village Plaza
Harold, Kentucky
478-4777
Monday-Friday,
10 a.m.-6 p.m.

Listing your professional specialty in this directory enables you to reach over 10,000 homes in Floyd County. For information on how you can be listed here, call 886-8506.

Lawyers

Law Offices Of Stumbo, Bowling & Barber, P.S.C.

Gregory D. Stumbo
Michael D. Bowling
David A. Barber
Robert C. Bowling
Thomas W. Moak
Thomas J. Roberts

(606) 285-9228
(606) 439-3011
(606) 248-4666

Toll Free 1-800-248-1440
This Is An Advertisement, Ky. Law Does Not Certify Specialties Of Legal Practice.

Ronnie M. Slone Attorney at Law

• Workman's Compensation
• Personal Injury
• Wrongful Death
• Automobile Accidents

P.O. Box 909
S. Lake Drive
Prestonsburg, Ky.
886-0006

This Is An Advertisement, Ky. Law Does Not Certify Specialties Of Legal Practice.

Pharmacists

Martin Prescription Center, Inc.

P.O. Box 748
Martin, Ky. 41649
(606) 285-3274
Drive-Thru Window
Monday-Friday
9 a.m.-6 p.m.
Saturday, 9-5 p.m.
Senior Citizen Discount

We ship packages by U.P.S.

Employment Available

Employment Available

Pets And Supplies

Services

Miscellaneous

Mobile Home Sales

Carpentry Work

Want To Rent/Lease

\$200-\$500 WEEKLY. Assemble products at home. Easy! No selling. You're paid direct. Fully Guaranteed. FREE 24 hour recording reveals details. 801-379-2900. Copyright #KY165DH.

\$40,000/YR! READ BOOKS and TV Scripts. Fill out simple "like/don't like" form. EASY! Fun, relaxing at home, beach, vacations. Guaranteed paycheck. FREE 24 hour recording reveals details. 801-379-2925. Copyright #KY165EB.

\$500 WEEKLY, NEW! EASY! Stay home, any hours. Easy assembly, \$21,000; easy sewing, \$36,600; easy wood assembly, \$98,755; easy crafts, \$76,450; easy jewelry, \$19,500; easy electronics, \$26,200; matchmaking, \$62,500; investigating, \$74,450; TV talent agent, \$40,900; romance agent, \$62,500. No selling. Fully guaranteed. FREE 24 hour recording reveals details. 801-379-2900, Copyright #KY165YH.

ADVERTISING SALES. Wanted: Experienced media rep to work Paintsville and Pikeville. Great opportunity for the right person. Call 1-800-525-5332.

EXCELLENT EXTRA INCOME NOW! ENVELOPE STUFFING — \$600 - \$800 every week. Free Details: SASE to International Inc. 1356 Coney Island Avenue Brooklyn, New York 11230

DUMP TRUCK OWNER/OPERATOR. Identity Trucking in Ft. Meyers, Florida has two years of work if you have a dump truck or tractor trailer, a recent drug test, and your CDL. You can start immediately. Liability and Workman's Comp. available. Call Bob or Chuck at 813-334-2507, Monday-Friday, 8 a.m.-4 p.m.

EASY WORK! EXCELLENT PAY! Assemble products at home. Call toll free, 1-800-467-5566, ext. 2246.

FULL TIME RN POSITION AVAILABLE. Apply in person at Mountain Manor, 17 College Lane, Prestonsburg.

GOVERNMENT JOBS! Now hiring in your area, both skilled and unskilled. For a current list of jobs and application call 1-800-467-4567, ext. M102.

UTILITY COMPANY JOBS. \$7.80-\$15.75 hr., this area. Men and women needed. No experience necessary. For information call 1-219-736-9807, ext. U3491, 9 a.m.-9 p.m., 7 days.

HELP WANTED: Ten temporary, part time persons (senior citizens, housewives, high school, after school) needed to make phone calls for the South East Floyd County Volunteer Fire Department fundraising drive. Morning and afternoon shifts available. Possible earnings \$8 to \$12 per hour, guaranteed minimum wage. Apply in person to Ms. Lay, Monday, July 13, between 11 a.m. and 6 p.m. at the Super 8 Motel, room #111, in Prestonsburg, Kentucky. No phone calls please.

HELP WANTED: Eight temporary, part time drivers needed to do light delivery work for the South East Floyd County Volunteer Fire Department Fund Raising Drive. Must have own transportation and know the Floyd County area well. Possible earnings up to \$100 per day. (Paid cash daily.) Apply in person to Ms. Lay, Monday, July 13, between 11 a.m. and 6 p.m. at the Super 8 Motel in room #111 in Prestonsburg, Kentucky. No phone calls please.

HIRING! In your area for skilled/unskilled postal, air traffic control, law enforcement, etc. Salary from \$19,000 to \$60,000 year with benefits. For complete information call 1-800-775-5301.

LAW ENFORCEMENT JOBS. No experience necessary. Now hiring. U.S. Customs, officers, etc. For information call 219-736-7030, ext. 3301, 9 a.m.-9 p.m., 7 days.

PARK RANGERS. Game wardens, security, maintenance, etc. No experience necessary. For info call 219-769-6649, ext. 7619, 8 a.m.-8 p.m., 7 days.

PIANIST WANTED FOR LOCAL CHURCH. Will be working with highly qualified minister of music. Must be able to play any level of accompaniment. Call 874-2873.

POSITIONS STILL AVAILABLE to type names and addresses from home. \$500 per 1000. Call 1-900-896-1666 (\$1.49 min/18 yrs.+) or Write: PASSE-Z4299, 161 S. Lincolnway, N. Aurora, IL 60542.

TIRED OF ASKING YOUR HUSBAND FOR MONEY? Sell Avon and make your own. Call Jancy at 886-2082.

WANTED: Lady or girl to live in with elderly couple. Everything furnished with two evenings off per week. Salary. Phone 587-2243.

ESKIMO SPITZ PUPPIES FOR SALE: Full stock. Snow white. Wormed. Five weeks old. \$50 each. Call 886-6318.

FOR SALE: AKC Cocker Spaniel puppies. Superior quality. Healthy. No checks accepted. Call 874-2643.

FOR SALE: Registered Chow. Male. One year old. Cream color. \$100. Call 358-3379.

HAPPY JACK TRIVERMIDE: Recognized safe and effective by U.S. Center for Veterinary Medicine against hook, round, and tapeworms in dogs and cats. Available O-T-C at Spurlock's Feed, 285-3796.

LHASA APSO PUPPY. Eight months old. Male. AKC registered. Housebroken. \$100 or best offer. Call 886-3636.

Rummage Or Yard Sales

HUGE GARAGE SALE: Between Allen Central High and football field at brick house. Two deep freezers, TV, camper, much more. Friday, Saturday and Sunday (July 10-12).

LARGE CARPORT SALE Windows; doors; trim; furniture; appliances, guaranteed; truck; motor home; car; bar and stools; baby things; sinks; cabinets; wringer washers; tables; chairs; sofas that make beds; swings; 5, 8, or 16 ft. trailers; refrigerators; upright freezer; used tires, cheap. Lots more. No refunds. Turn under the traffic light beside Our Lady of the Way Hospital in Martin. "This is the place to buy." 285-3004.

PRESTONSBURG HIGH SCHOOL MAJORETTE's yard sale has been rescheduled to Saturday, July 11, from 9 a.m. to 3 p.m. at the high school.

REMODELING SALE: Aluminum awnings, aluminum porch columns, kitchenette with Maytag garbage disposal. Call 886-8254.

REMEDIATION SALE: Aluminum awnings, aluminum porch columns, kitchenette with Maytag garbage disposal. Call 886-8254.

Services

BILL'S BOAT AND MOTOR REPAIR. Two miles from Jenny Wiley Boat Dock. Open 7 days per week. 8 a.m.-8:30 p.m. Call 874-9413.

CONCRETE WORK DONE BY ROMAIN CONTRACTING. All types. Seventeen years experience. Phone: 377-2348.

CONCRETE WORK: Driveways, basements, carports, sidewalks; also, brick and block work, flag stone laying. Carpentry work of any kind. References furnished. Free estimates. 886-6718.

DOTSON'S TRUCK TIRE REPAIR. Auxier Heights. Prices: Flats at shop—\$12; 24 hour road service, \$30 per hour. Phone: 886-6307.

ECONOMY TREE SERVICE: Tree cutting, topping, removal, dead limbing and cabling. Twenty-one years experience. Licensed, insured and bonded. Bill Rhodes, owner. Dump truck, chipper and winch. Call 1-800-742-4188 toll free for free estimates. (Local 606-353-9276.)

HOUSE SITTING SERVICE. Also, will do babysitting, house cleaning, etc. Call 886-1479 for more information.

NEW BUSINESS IN AREA!!! Martin City Cab Service, Inc. 24 hour service. Phone 285-0320. Also, stop by Judy's Produce, located near the railroad tracks in Martin.

R.A. TAYLOR PAINTING. Interior and exterior painting. Experienced. Have references. Phone: 886-8453.

SHARPENING: Handsaws, circle saws, steel or carbide scissors, planer blades, mower blades. Lancer/Water Gap Road, Prestonsburg. Call 874-9774.

TREE TRIMMING OF ANY KIND, hillside cleaning and yard work. Phone: 874-9833.

WANTED TO DO: Tree trimming and cutting of any kind. Also, light hauling and lawn mowing. Thirty years experience. Phone: 886-8266 or 874-9947.

WE WOULD LIKE TO DO hillside cleaning, tree trimming, yard work of any kind, plumbing and light hauling. Phone: 285-0266 or 886-2498.

Miscellaneous

DRIVER EDUCATION AT PCC. Become a licensed, safe driver. Call 886-3863 for information.

VISIT THE LARGEST PANELING CENTER in Eastern Kentucky at Goble Lumber. Over 80 different prefinished panels in stock and as low as \$3.99 per panel. Call Goble Lumber, 874-9281.

REUNION Allen Central High School Class of 1982 10 Year Reunion For all graduates and round about graduates For more information contact: Lynn Hughes Case Bucks Branch Road Martin, KY 41649 Phone: 285-9824 (after 6 p.m.) or Tina Ritchie Mills P.O. Box 457 Martin, KY 41649 Phone: 886-1016 (after 6 p.m.)

Business Opportunity

BUSINESS FOR SALE: Grocery and sporting goods store with five rented apartments. In operation. Includes all equipment and inventory. Also, one bedroom apartment for rent. \$250/month, all utilities included. Phone: 874-9344 or 874-8119.

COCA-COLA/PEPSI COLA ROUTE. \$100,000 annual potential requires \$17,800 to start. 1-800-825-2573.

Wants To Buy

WANT TO BUY pontoon boat. Call 377-6881.

Mobile Home Sales

14x44 TRAILER FOR SALE. Specially built for business use. Great for beauty shop, flower shop, etc. Located at Mullins (close to Pikeville). Call 432-3431 days, or 432-0261, evenings.

AMAZING NEW DOUBLEWIDE.

Save \$5,000. Residential, shingle roof, vinyl lap siding, shutters, three bedrooms, two full baths. 28x44 SHOW WINNER. Northern built, total electric, frost free refrigerator, stove, carpet and deluxe pad, vaulted ceilings, garden tub, deluxe cabinets, upgrade insulation, house type doors and windows, tile entry, utility room, pantry, linen closet, walk-in bedroom closets, shingled bay window, deluxe master bath and much more!

\$18,495 Less than \$212 per month. AND NOW announcing sensational 16x80 singlewide.

NEW 14' WIDE HOMES starting at less than \$150/month. Good selection of additional two or three bedroom homes. Total electric. All homes ready for immediate delivery. The Affordable Housing Mart, 537 New Circle Road, Lexington; Phone: 1-800-755-5359.

Three bedrooms, two full baths, vaulted ceilings, total electric, upgrade insulation, stove and refrigerator, plywood floors, deluxe trim throughout. \$17,995 Less than \$206 per month. SHOWPLACE HOMES "The most trusted name in manufactured housing." 1160 New Circle Road, Lexington. (606) 225-6070.

DOUBLEWIDE SALE!! New deluxe three bedroom, two bath homes starting at less than \$261/month. Plus homes 1,560 sq. ft. and larger starting at less than \$348/month. The Affordable Housing Mart, 537 New Circle Road, Lexington; Phone: 1-800-755-5359.

FOR SALE: 12x65 trailer. Two bedroom, fireplace, ceiling fan, new carpet, wood floors. \$4,500 firm. Call 874-2332.

FOR SALE: 14x55 mobile home. 1985 model. 2x4 framework. Two bedrooms, one bath with refrigerator, stove, washer and dryer. \$10,000. Can stay on lot. Call Dorothy Harris, Century 21, American Way Realty, 886-9100 or Tracy Pierce, 517-764-2449.

INTEREST RATES AS LOW AS 9.99% to qualified mobile home buyers. Call for details, 1-800-755-5359.

SHORT ON DOWN PAYMENT? As low as 5% down to qualified mobile home buyers!! Call for details, 1-800-755-5359.

SUMMER SIZZLER SALE!! New 16' wide homes starting at less \$169 month. Total electric. All homes ready for immediate delivery. The Affordable Housing Mart, 537 New Circle Road, Lexington; Phone: 1-800-755-5359.

TRAILER FOR SALE: 12x65 Norris mobile home. Singlewide, two bedroom, with dining room and an extra bedroom added on. Has outside building that can be used as living quarters (has a half bath with upstairs). Land is over 1/2 acre. Has garden spot. Located about one mile up Henry's Branch at Maytown. Call 285-9296.

Carpentry Work

CARPENTRY WORK. New homes, additions or remodeling; storage buildings; decks; concrete work, driveways; walkways; patios; porches, etc.; house painting, interior and exterior; also block and stone laying. Twenty years experience. Will furnish references. Call Don Johnson, 886-6318, anytime.

BUILDING AND REMODELING: Drywall; paneling; plaster; stucco; painting (exterior and interior); siding; gutters; shingles; electrical; plumbing; septic tanks installed; concrete work; block and brick laying; carports; decks; storage buildings; mobile home underpinning; hillside cleaning; landscaping; tree cutting. Ten years experience. Free estimates. All work guaranteed. Call 886-9440 for more information.

CARPENTRY WORK WANTED: Building or remodeling. Thirty years experience. Call 452-4774.

HONEYCUTTS'S NEW HOMES AND REMODELING. Painting, interior or exterior; concrete work of any kind; any size pole buildings or storage buildings; decks; any type of mobile home work; additions; shingling; vinyl siding; continuous guttering. Seventeen years experience. Free estimates. Will furnish references. Call Roger Honeycutt at 886-0633 anytime.

NO JOB TOO SMALL OR TOO BIG! Carpentry, painting, decks, landscaping, and remodeling. Reasonable rates. Free estimates. References available. Phone: 874-2502.

Contractors

FOR HIRE: Backhoe, \$30 per hour with operator. Also, have gravel for sale at \$9.75 per ton. Will haul and spread gravel for \$25 per load. Call 874-8165, ask for Mike.

FOR HIRE: Dozer, backhoe and dump trucks. Also fill dirt and gravel for sale. Phone: 285-9151 or 285-9149.

Heating/Air Conditioning

T & C HEATING and COOLING Emmitt Gamble & Scurlock owners All makes and models of heat pumps, furnaces (gas and electric). 24 HR. EMERGENCY SERVICE Radio dispatched Tutor Key Tempstar heat pumps Highway 581, Tutor Key Phone 789-5324

CHAFFINS AND SONS HEATING AND COOLING. 24 hour emergency service. Phone: 886-0342.

CLAY'S HEATING AND AIR CONDITIONING. Commercial, residential sales; service; installation. RSES certified. Monument Road, Dwale. Call 874-2256 for free estimates.

WANT TO RENT OR LEASE BUILDING with walk-in freezer or small building wired with 220 single or 3-phase power. Call 1-800-852-7308 (9-5) or 1-615-434-0555 (after 5).

WANT TO RENT a three or four bedroom house in the Prestonsburg area. Call 886-8506 and ask for Susan or Tammy.

Movers

LITTLE'S MOBILE HOME MOVERS Over 16 years experience. Licensed by the state of Kentucky. Fully insured. Statewide authority. Single and doublewides. Take down and set ups. Highway 80, Martin; Phone 285-5116.

New & Used Furniture

ALLEN FURNITURE ALLEN, KENTUCKY Living room suits, daybeds, gun cabinets, bedroom suits, recliners, odd chests, dinette sets, bunk beds, odd beds, loungers, used washers, dryers, refrigerators and lots more! Phone: 874-9790.

COLLINS FURNITURE HALF MILE ON ROUTE 194 COW CREEK ROAD

New recliner, \$150; new couch and chairs, \$300; new complete bunk bed set, \$200; new five drawer chests, \$75; new full or twin mattress sets; \$125; used items; electric ranges; washers and dryers, \$125 each; two lamps, \$35; blonde bedroom suit, \$250; dresser with matching chest, \$125; complete twin and queen beds; bedding, assorted sizes; odd couch, \$100; many more items to choose from. Financing is available. We always appreciate your business. COMPARE OUR PRICES AND SAVE! Call 874-2058.

ROSE'S USED FURNITURE

Stoves; refrigerators; washers; dryers; wringer washers; chests; dressers; desks; old wardrobe; old oak dresser; 5, 15, and 25 gallon crocks; air conditioners; living room, bedroom and dinette sets; two recliners; loveseat; china cabinets; homemade crafts; office desks and lateral file cabinet; VCR; large metal what not shelves; and much more. Come on by and see for yourself. Located between Allen and Lancer red lights on Rt. 1428. Across the bridge to Goble Roberts. (Not far from Goble Lumber.) Call 886-8085 or 886-3463 after 5.

The Classifieds 886-8506



The Floyd County Times

DEADLINES

Wednesday Paper Noon Monday

Friday Paper Wednesday, 5 p.m.

NIGHTLINE 886-9253

Place your ad after normal business hours. Leave a message, we'll call you back. AFTER 5 P.M.

Miss The DEADLINE ?

Place your ad in our after deadline

UPFRONT CLASSIFIEDS

886-8506

606-886-8506

FOOD LYON

BY HENRY

UNIVERSITY DRIVE
PRESTONSBURG
Phone 886-1028
Open 7-10 Mon.-Sat., 9-10 Sunday
*We reserve the right
to limit quantities and correct
printing errors*
• Federal Food Stamps Welcome •

2ND BIG
WEEK

ANNIVERSARY

Sale Sale Sale Sale Sale Sale

PRICES GOOD
Wednesday, July 8
thru
Saturday, July 11

**GOTTA
HAVE
IT!**



PEPSI

And Pepsi Products

69¢

2-Liter Bottle

Family Pak
Split Fryer Breast
99¢
Lb.

USDA Full Cut
Round Steaks
\$1.59
Lb.

Country Pride
Whole Fryers
49¢
Lb.

Buy a
42 oz. Ultra Tide
& Get a 22 oz. Btl.
Dawn Dish Liquid
For **1¢**

Bloomer
Old Time
Jelly Candy
Save 80¢ **99¢** 2 lb. Bag

White or Red
Seedless
Grapes
69¢
Lb.

Buy a
4 Roll Pkg. of
Rainbow Bathroom Tissue
& Get 1 Roll of Rainbow
Paper Towels
For **1¢**

Snyder
Chips
14-15 oz. Bag
Buy 1, Get 1
FREE

Argo
Corn, Beans, Peas
16 oz. Can
4/\$1.00

SENIOR CITIZENS
Receive **5%** Discount
Every Tuesday
★55 or Older Eligible To Qualify
★Excluding Tobacco or Cigarette Purchases

Now
GIGANTIC
5-Lb. & 10-Lb. MEAT SALE
In Progress

**DOUBLE
MANUFACTURER'S
COUPONS**
Every Day!
Details At Store
★Up To and Including 50¢ Coupons
★Excluding Tobacco & Cigarette Coupons

SHERIFF'S NOTICE OF DELINQUENT TAXES

The following 1991 unpaid tax claims will be offered for sale at the courthouse in Prestonsburg, Ky., on July 15, 1992, at 10 a.m. (only the delinquent tax is sold—not the property). The amount opposite the name includes total amount due before date of sale.

PAUL HUNT THOMPSON
Sheriff, Floyd County, Ky.

NOTICE: The name of Hillard Anderson Sr. Estate, in care of Betty Anderson of Bevinsville, tax bill number 2357, should not have appeared in the delinquent tax notice. The tax bill was paid before the final deadline. We apologize for any inconvenience this may have caused.

PAUL HUNT THOMPSON, Floyd County Sheriff

BILL#	NAME	ADDRESS	TAX DUE
43	ADAMS FRANK ALLEN	PRESTONSBURG KY 41653	550.87
48	ADAMS RICKY & VICKY	695 MAYS AVE, GOBLE-ROBERTS ADDTN	441.27
93	ALLEN LAND AND DEVELOPMENT	PO BOX 216	102.13
94	ALLEN MARY JUNE	PO BOX 162	292.30
104	AMERICAN VETERANS POST 27	MARTIN KY 41649	222.06
112	ARCHER GEORGE P V	222 N ARNOLD AVE	660.47
116	ARROW PRINTING	C/O BETTY LOU BRANHAM	605.87
137	B & M COAL COMPANY	C/O JAMES ALLEN	57.65
145	BAILEY ROGER L & JOAN	853 APACHE TRAIL	1,646.91
150	BANKS MACHINE & MANUFACTURING INC	HC 88 BOX 570	485.27
167	BETSY LAYNE DEVELOPMENT	BOX 100	2,586.19
172	BIG BRANCH INC	C/O JOE WEDDINGTON	1,375.36
173	BIG BRANCH INC	C/O JOE WEDDINGTON	824.88
174	BIG D EXCAVATING INC	WAREHOUSE	424.96
191	BIRCHFIELD WOODROW	HC 89 BOX 945	183.76
199	BLACKBURNS LANDSCAPING	BOX 187	49.89
203	BLUE DIAMOND ENTERPRISES	HC 71 BOX 750	20.38
219	BRADLEY DRILLING CO	C/O CHARLES E BRADLEY, AGENT	2,909.78
283	CALHOUN DALLAS & FREDA	BOX 559	157.41
296	CARR WINSTON & LORETTA	C & M CARPET	666.17
307	CAUDILL BILLY JOE & GREG HALBERT	BOX 244	304.36
310	CECIL HILLARD & GEORGEAN	BOX 232	605.87
316	CHANEY JENNIFER INC	GEORGE R CHANEY MD	3,290.97
317	CHARLES GROCERY	C/O OLA CRUM	13.81
330	CIRCLE N MINING COMPANY INC	1111 CARDINAL DRIVE	167.26
349	CLICK MIKE	PO BOX 822	90.53
359	COALFIELD RECLAMATION INC	BOX 187	244.06
364	COLE RICHARD & ALICE	C/O D C CONTROLS	485.27
375	COLLIINS JOHN F	BOX 209	87.28
440	COURTNEY-CORY COLLIERS INC	PO BOX 428	989.29
446	CRS PROPERTIES INC	328 NORTH LAKE DRIVE	879.68
448	CUB BRANCH DEVELOPMENT COMPANY	PO BOX 1491	304.36
469	DAVIS JERRY W & RITA C	DWALE KY 41621	424.96
510	EAST KY HOMES INC	BOX 332	99.31
518	EASTERN KY EXPLORATION CO	PO BOX 1571	655.28
544	ENERPRO INC	176 RIVERSIDE AVENUE	3,290.97
559	FANNIN HEATING AIR CONDITIONING	& REFRIGERATION INC	381.01
561	FANNIN JERRY & VIRGINIA F	300 RIVERSIDE DRIVE	441.27
563	FARMWELL SUSPENSE	11733 MARTIN COLLINSWORTH	40.04
592	FOLEY PAUL	BOX 261	244.06
594	FORD WINSTON JR & VERA	C/O VERA FORD	90.53
597	FRALEY DANA PAUL	BOX 126	123.45
607	FRANKO KAL & GLADYS	1040 SOUTH LAKE DRIVE	1,208.49
608	FRASURE CATALOG AGENCY &	ADRIAN LAFFERTY	168.36
615	FRATERNAL ORDER OF EAGLES	PRESTONSBURG KY 41653	879.68
644	GOBLE SHERMAN & CHRISTINE	DBA GOBLE EXCAVATION & RECLAMATION	222.06
652	GREENE JULIAN, FLOYD & HAROLD	DBA GREENE'S FEED & SUPPLY	1,361.94
662	HAGANS NELSON	BOX 21	123.45
672	HALL ALICE, TINA, JIMMY, RANDALL,	TIMOTHY & CAROLYN	75.21
678	HALL CLYDE	DBA BIG Y CARRY OUT & STORE	222.06
679	HALL CLYDE	HC 77 BOX 1010	222.06
686	HALL EDDIE & KIMBERLY	DBA PJ'S HARDWARE	331.66
692	HALL HENRY	HC 72 BOX 148	57.65
704	HALL ROBERT	500 PAULEY ADDITION	24.77
705	HALL SUSAN J	17835 CLEVELAND ROAD	39.02
716	HAMILTON COAL COMPANY	PO BOX 290	86.58
718	HAMILTON DARVENE	DBA HAMILTON'S GAS-N-GO	222.06
719	HAMILTON DARVENE & ANNA LOU	DBA HAMILTON & BROWN GROCERY	112.45
721	HAMILTON EUGENE & JULINIA	TEABERRY KY 41660	200.14
724	HAMILTON JOHN L & BRENDA G	HC 77 BOX 175	46.70
740	HARKINS BUILDERS INC	1321 GRAFTON DRIVE	246.02
775	HMH HEAVY HAULING & WRECKER	C/O TODD HAMILTON	24.77
779	HIGHLAND CAT SCANNING INC	US 23 NORTH - PO BOX 267	704.13
781	HIGHLAND FUNERAL HOME	C/O P & B AMBULANCE	989.29
783	HIGHLANDS MEDICAL PLAZA	#3 COLLEGE LANE	2,085.33
805	HUGHES BILL & DARLENE	(BIXL & SAM'S WELDING)	243.98
806	HUGHES JAMES A & ASSOCIATES	2560 RICHMOND RD, SUITE 200	1,209.49
814	HUTCHINSON CHARLES RAY & DORIS HALL	PO BOX 103	243.98
838	INDEPENDENT PROF UNDERWRITERS INC	PRESTONSBURG KY 41653	183.76
839	INDEPENDENT PROFESSIONAL	UNDERWRITERS	178.21
861	J V A COAL COMPANY INC	PO BOX 696	24.77
870	JERRY & RON CONSTRUCTION CO INC	PRESTONSBURG KY 41653	386.46
874	JMMS INC	MICHAEL SLONE, PRESIDENT	2,294.33
880	JOHNSON BURL	HC 71 BOX 725	441.27
908	JUSTICE DAVID	HC 70 BOX 9150	340.54
915	KEATHLEY CHARLEY	HAROLD KY 41635	12.51
916	KEATHLEY JOE ROSS	PO BOX 87	835.84
919	KECK JOHN BILL & D D ROBERTS	PO BOX 466	2,304.53
923	KENERCO LEASING INC	5480 SWANTON DRIVE	279.61
924	KENTUCKY COAL COMPANY	BOX 20766	357.00
925	KENTUCKY COAL COMPANY	BOX 20766	2,414.93
928	KENTUCKY ELKHORN COALS INC	C/O NICK COOLEY	2,414.93
936	KIDD FRED & BARBARA SUE	HC 77 BOX 425	660.47
937	KIDD RUSSELL & BARBARA ANN	BOX 84	386.46
940	KING RALPH & SHIRLEY	DBA KINGS TRUCK REPAIR	219.94
954	KUNAJAKR SUTIP, MD	C/O HIGHLAND REGIONAL MEDICAL CENTER	1,098.89
955	KUSS EDWARD & REBECCA	422 NORTH LAKE DRIVE	1,427.70
969	LAFFERTY'S FEED & TACK	C/O DENNIS LAFFERTY	112.45
986	LAWSON EMMETT & VELMA	PO BOX 239	2,016.35
992	LAYNE KELLY & MARGIE	IVEL KY 41642	726.47
1001	LEGACY INC	PO BOX 62	1,646.91
1003	LESLIE GAS COMPANY	C/O DAVE STEPHENS	361.38
1004	LEVISIA INVESTMENT CORP	PRESTONSBURG KY 41653	550.87
1025	MACHINERY SALES INC	BOX 3192	614.26
1032	MARE CREEK STABLES INC	PO BOX 332	123.45
1039	MARTIN FRANK & BILLIE JEAN	GARRETT KY 41630	1,088.29
1067	MAY CHARLES	PO BOX 187	183.76
1068	MAY CHARLES	PO BOX 187	364.66
1069	MAY CHARLES -ESTATE-	PO BOX 187	364.66
1070	MAY CHARLES G	PO BOX 187	786.78
1080	MAYO HENRY L JR	1021 SOUTH LAKE DRIVE	1,098.89
1084	MCCLUNG J R, WILMA MCCLURE,	TERRY L & FRANK BRANHAM	2,797.75
1101	MEADE DALE	PO BOX 434	39.03
1120	MID-STATES HOMES INC	BOX 30499	222.06
1122	MKIE'S RESTAURANT	C/O RODNEY LITTLE	244.06
1126	MINE POWER PRODUCTS INC	WILLIAM PORTER & FRED BLAIR	485.27
1127	MINE POWER PRODUCTS INC	PO BOX 277	1,365.81
1132	MODERN ENGINEERING & CONST INC	1093 N MAYO TRAIL	87.28
1140	MOORE HENRY JR & HALE COAL CO	NANCY HALE - SUPERIOR VALLEY COAL	989.29
1161	MUL-T-CORP	C/O JACK DINGUS	1,088.29
1178	NEELEY LONNIE	AUXIER ROAD	167.26
1180	NELSON GRADY	TOWN BRANCH ROAD	134.38

1201	NOXXE GAS COMPANY	PO BOX 221	240.35
1215	OSBORNE KING S & BOBBIE	PO BOX 276	147.58
1217	OSBORNE OIL & GAS COMPANY	PO BOX 37	145.06
1229	OWENS LESSIE	PO BOX 309	331.66
1235	P-BURG LODGING ASSOCIATES INC	C/O IMPAC INC	2,742.95
1244	PARSONS ELMER & CINDY	PO BOX 22	128.89
1283	PORTER INDUSTRIES	#3	967.68
1284	PORTER INDUSTRIES INC	#2 METAL SHOP	183.76
1285	PORTER INDUSTRIES INC	#1 PART ELECTRIC SHOP	1,208.89
1286	PORTER INDUSTRIES INC	#4 MACHINE SHOP	605.87
1299	PRATER CLARA	HC 88 - BOX 390	39.03
1311	PRESTONSBURG CLINIC ASSOCIATES	PRESTONSBURG KY 41653	8,771.17
1317	PRESTONSBURG MANAGEMENT INC	DBA HUGHES REALTY	57.65
1318	PRESTONSBURG MANAGEMENT INC	AKA JAMES A HUGHES & ASSOCIATES INC	2,468.94
1328	PRICE TAYLOR	PRESTONSBURG KY 41653	90.53
1329	PRICE TAYLOR & ALTA	PO BOX 624	3,620.97
1330	PRICE TAYLOR & ALTA	PO BOX 624	726.47
1331	PRICE TAYLOR & ALTA &	PHILLIP & LINDA WHITTEN	1,839.74
1346	RAINBOW HOMES	PO DRAWER 232	99.33
1348	RANEY BUFORD	LACKEY KY 41643	99.33
1350	RANIER HARRY ALAN	& TONI RANIER COLMENARIS	276.86
1355	RATLIFF FARM SUPPLY	SOUTH LAKE DRIVE	879.68
1356	RATLIFF HAROLD GENE	453 SOUTH LAKE DRIVE	824.88
1395	ROBERTS ELIZABETH	4650 VAN KLEEK DRIVE	99.33
1411	ROUTE 23 LIQUORS INC	BOX 478	75.21
1428	SAMMONS J R	BOX 374	386.46
1436	SCHENCK DONNA GOBLE	200 SOUTH LAKE DRIVE	824.88
1449	SETTLES BRENDA J	BOX 191	441.27
1453	SHANNON COAL CO INC	& BOBBY CARTER	67.51
1454	SHELTER AMERICA CORP	14707 E 2ND AVENUE	286.72
1464	SHOP A LOT MARKET INC	C/O JAMES T GILLISPIE	437.02
1470	SJM LEASING CO	C/O JOYCE JENSEN	86.68
1490	SLUSHER JIM & DONNA & RICK SLUSHER	DBA LANDMARK DEVELOPMENT	907.38
1499	SOUTHWESTERN ELKHORN COAL CO	RT 4	159.63
1511	SPURLOCK ELLIS & STELLA	PRINTER KY 41655	375.51
1513	SPURLOCK LAMARR	BOX 39	200.14
1521	STANVILLE MOTORS	C/O JOHN PORTER	123.45
1552	SWING BRIDGE RENTALS INC	C/O BURL JOHNSON	331.66
1563	TACKETT JONAH	DBA PIZZA CABIN	207.88
1569	TACKETT STERLING	DBA STANLEY EQUIPMENT	659.37
1578	TERRI LYNN LAND COMPANY	C/O GREEN GARNARD CAMPBELL	441.27
1583	THOMPSON'S SUPERMARKETS INC	C/O ROBERT & SYLVIA MARSHALL &	824.88
1586	THORNSBURY EARNIE	R 127	58.58
1587	THREE JM CO INC	PO BOX 112	13.81
1588	THREE JM CO INC	BOX 112	1,319.10
1594	THREE JM CO INC	PO BOX 112	63.59
1595	THREE JM CO INC	PO BOX 112	57.65
1596	THREE JM CO INC	PO BOX 112	57.65
1603	THREE JM CO INC	PO BOX 112	162.87
1634	UNITED ELKHORN COAL	BOX 2140	35.73
1639	UNITED GAS	2499 NORTH RICE STREET, SUITE 140	776.40
1646	UPPER ELKHORN COAL CO INC	& MARSHALL CLUBB	331.66
1647	V & M MINING CO OF PAINTSVILLE INC	PO BOX 951	9.42
1662	WAGON WHEEL RESTAURANT	C/O JERRY TRIMBLE	292.30
1698	WEST THURMAN D & SHEILA	PO BOX 84	1,389.80
1710	WHEELWRIGHT MINING	9111 CROSS PARK DRIVE, SUITE 475	68,714.16
1711	WHICKER RUTH T	PO BOX 613	731.74
1712	WHITAKER MICHAEL R & BETTY A	BOX 190	633.10
1723	WILLIAMS R M	12725 PORTLAND AVE S	953.13
1725	WILLIAMS W B	C/O FREDDIE WILLIAMS	879.68
1732	WOODS CLYDE	PO BOX 62	1,975.72
1761	ABRAMS ROBERT L	504 COURT STREET	13.81
1769	ACREE ULABON	BOX 112	599.86
1770	ADAMS ARNOLD JR & RUBY ANN	BOX 163	167.26
1772	ADAMS CHARLES EDWARD	HC 77 BOX 310	13.81
1776	ADAMS DONALD	BOX 642	57.15
1777	ADAMS DONALD	BOX 1420	114.64
1779	ADAMS DONNIE	BOX 26	77.62
1788	ADAMS HARRY C OR HELEN	BOX 230	14.91
1790	ADAMS HELEN	BOX 230	52.20
1791	ADAMS J LEE & ALICE MAY	HC 77 BOX 310	7.24
1796	ADAMS JAMES & SHERIL	RT 1 BOX 404	46.26
1797	ADAMS JAMES W & JOY LYNN	BOX 55	93.33
1801	ADAMS JUNIOR & JAMES	HC 77 BOX 520	8.89
1811	ADAMS SAMMY & DIANE	GENERAL DELIVERY	195.81
1812	ADAMS TAMMY	1289 ROUGH AND TOUGH	388.79
1825	ADKINS ANITA & MORRIS JR & TROY	PO BOX 54	8.90
1826	ADKINS BOBBY & LINDA	HC 74 BOX 285	18.21
1827	ADKINS BOBBY ALLEN	HC 74 - BOX 285	195.81
1830	ADKINS CHARLES & MAGDALINE	HC 73 BOX 6100	364.66
1833	ADKINS DARLENE	PO BOX 427	14.91
1836	ADKINS DEWEY & ROSA LEE	PO BOX 317	21.08
1847	ADKINS EVERETTE	IVEL KY 41642	39.03
1851	ADKINS GEORGE	C/O EVAN ADKINS	287.82
1852	ADKINS GLENDA	HC 89 BOX 458	78.84
1855	ADKINS GRACE HALL	BRANHAM HEIGHTS	150.83
1864	ADKINS JAMES WILLARD	BOX 44	123.45
1865	ADKINS JAMES WILLARD & EVA	BOX 44	123.45
1866	ADKINS JEFFREY & LETHA	HC 84 - BOX 81	244.06
1868	ADKINS JIMMY RAY	PO BOX 427	14.91
1869	ADKINS JOHN EDWARD & GLENDA	HC 89 BOX 458	244.06
1875	ADKINS KEVIN	HC 73 BOX 1050	13.81
1883	ADKINS MILLARD & BULAH		6.47
1884	ADKINS MINDY -ESTATE-	HC 77 BOX 310	139.88
1885	ADKINS MORRIS W	BOX 60	69.20
1907	ADKINS RONNIE DARRELL & JUANITA	HC 88 BOX 80	123.45
1915	ADKINS TAMMY	BOX 498	35.73
1920	ADKINS VANESSA	BOX 204	26.97
1925	ADKINS WIBB	BOX 142	11.55
1938	AKERS ANDY	3380 OAKLAND	13.92
1940	AKERS ARNOLD	PO BOX 082	37.43
1944	AKERS BILL	PO BOX 114	46.26
1965	AKERS DANIEL	GENERAL DELIVERY	76.30
1970	AKERS DAVID & OMA	HC 77 BOX 585	222.06
1972	AKERS DAVID R	PO BOX 160	183.76
1995	AKERS EVAN & BONNIE	BOX 70	13.91
2014	AKERS JACK	MCDOWELL KY 41647	26.97
2018	AKERS JAMES W	1225 PLEASANT ACRES DRIVE	9.42
2019	AKERS JEANETTA	HC 74 - BOX 560	150.83
2020	AKERS JEANETTA	HC 74 - BOX 560	63.39
2031	AKERS JOYCE HAMILTON	RT 2 BOX 220	244.06
2036	AKERS KENNETH & ZELLA	HC 77 BOX 590	30.93
2037	AKERS KENNETH & ZELLA	HC 77 - BOX 590	419.34
2040	AKERS LARRY D	HC 73 BOX 991	46.70
2046	AKERS LEONARD JR & TERESA	PO BOX	57.15
2047	AKERS LEONARD JR & TERESA	BOX 206	14.91
2050	AKERS LOIS	1234 SOUTH LAKE DRIVE	101.50
2061	AKERS MCKINLEY & HATTIE	GOBLE-ROBERTS ADDITION	359.09
2063	AKERS MELLA JANE	C/O MOUNTAIN MANOR NURSING HOME	9.42
2079	AKERS OSCAR	HC 73 BOX 860	46.70
2080	AKERS OTIS E & LINDA	HC 74 BOX 310	265.90
2085	AKERS PHILLIP	RT 1 - GENERAL DELIVERY	63.15
2086	AKERS PHILLIP	4522 RIVERSIDE DRIVE	24.77
2087	AKERS PHILLIP RAY & KATHY	PO BOX 46	13.81
2094	AKERS RICKY & DIANE	PO BOX 149	412.91
2096	AKERS ROBBIE	BOX 46	13.70
2097	AKERS ROBBIE & LORENE	BOX 46	54.92
2107			

2109 AKERS THURMAN & JEANETTE	HC 74 BOX 560	37.67	2893 BLACKBURN CURTIS D	PO BOX 508	113.33
2123 AKERS WILLIAM C	PO BOX 29	167.26	2895 BLACKBURN DANNY	PO BOX 48	123.41
2128 ALEXANDER GWENDOLYN	& EVELYN SUE WELLS	496.07	2896 BLACKBURN DEBBIE & STEVIE	HC 70 BOX 75	57.65
2136 ALLEN BARBARA	BOX 55	786.78	2897 BLACKBURN DIANA S	PO BOX 1072	90.53
2146 ALLEN CARLA	BOX 192	36.92	2903 BLACKBURN ELLA -ESTATE-	C/O MARY GEORGE	222.06
2151 ALLEN CHESTER & OLLIE	BOX 161	78.84	2907 BLACKBURN ESTILL & OLIVE	MELVIN KY 41650	81.25
			2908 BLACKBURN EVERETT T & DOROTHY	4 WEBB LANE	99.31
2159 ALLEN CLESTER & WANDA LEE	HC 80 BOX 325	39.03	2914 BLACKBURN FREDDIE III, ETAL	BOX 104	58.53
2161 ALLEN CLYDE JR	HC 68 BOX 1175	92.72			
			2920 BLACKBURN GLENNEH C	BOX 296	14.91
2188 ALLEN GARY WAYNE & LINDA GAYLE	PO BOX 1522	629.99	2929 BLACKBURN JEFF	BOX 81	14.91
2193 ALLEN GOBLE & JOYCE ANN	PO BOX 206	219.94	2931 BLACKBURN JOHN HENRY	HC 66 BOX 23-47	123.45
2205 ALLEN HERMAN	PO BOX 191	119.85	2940 BLACKBURN LESTER & LINDA	DWALE KY 41621	23.11
2207 ALLEN HOLLIE & HERMAN	& RUTH ROBERTS & NAOMI GREENE	63.59	2943 BLACKBURN LOU VERNIA S	1906 TOTTEN RD	13.81
2222 ALLEN JAMES W	HC 74 BOX 705	64.37	2950 BLACKBURN MICHAEL & OR CINDY	GENERAL DELIVERY	29.38
2224 ALLEN JANE R	3905 RIVER OAKS CIRCLE	97.32	2953 BLACKBURN OTTIS WAYNE,	TEDDY LEE & DONALD RYAN	10.53
2231 ALLEN JEWEL	BOX 336	216.33	2955 BLACKBURN RAYMOND & ANNIE	BOX 411	95.72
2248 ALLEN KAREN	PO BOX 1148	13.81	2958 BLACKBURN RONALD W & DELILAH L	BOX 22	14.91
2249 ALLEN KAREN & JIMMY CRUM	HC 85 - BOX 230	726.47	2962 BLACKBURN TAMMY	RT 1	48.69
2250 ALLEN KATHY	BOX 421	23.37	2976 BLAIR BILLY C & SHIRLEY	112 W OLD MIDDLE CREEK ROAD	726.47
2253 ALLEN KENNETH R JR	BOX 57	56.55	2982 BLAIR DONALD G	BOX 1253	479.26
2256 ALLEN LENORA	1720 BAY CIRCLE	81.20	2988 BLAIR FREEL	MELVIN KY 41650	83.66
2266 ALLEN LORN	BOX 52	33.02	2990 BLAIR GORDON R & MILDA	620 GIVANS LANE	35.73
2270 ALLEN M W & ODA H -ESTATE-	PO BOX 56	101.50			
2272 ALLEN MARGIE D	PO BOX 162	222.48			
2274 ALLEN MARY J					
2281 ALLEN MICHAEL	HC 79 BOX 1115	158.49	3008 BLANKENSHIP CHARLENE	GENERAL DELIVERY	63.15
2289 ALLEN PHILLIP	HC 79 BOX 1210	125.86	3009 BLANKENSHIP CHARLIE & LAURA JEAN	BOX 650	24.77
2292 ALLEN PHILLIP & CHARLOTTE	HC 79 BOX 1210	99.33	3023 BLANKENSHIP LEVI	BOX 117	148.46
2293 ALLEN PHILLIP D	PO BOX 1268	93.82	3024 BLANKENSHIP MARK	HC 69 BOX 8	245.09
2294 ALLEN RALPH	C/O GLENN ALLEN	63.15	3029 BLANKENSHIP RALPH & BESSIE	BOX 5	35.73
2304 ALLEN SHERRI COMPTON	ANGELA & FREDERICK COMPTON	276.86	3031 BLANKENSHIP TAMERY	C/O RENNIE & JUDY BLANKENSHIP	63.15
2305 ALLEN SIDNEY	STONE COAL TRAILER COURT	22.14			
2315 ALLEN TAGGETT & VIRGINIA	HC 69 BOX 603	112.45	3034 BLANTON BILL	PO BOX 85	99.33
2317 ALLEN TAMMY DANIELS	PO BOX 173	13.81	3035 BLANTON BILL & GERALDINE	STAR RT 5	23.68
2326 ALLEN WILLIAM C	HC 68 BOX 210	112.45	3036 BLANTON BILLY RAY	PRESTONSBURG KY 41653	13.81
			3039 BLANTON DANNY	PO BOX 248	171.70
2331 ALLEY JAMES	HC 78 - BOX 325	51.10	3040 BLANTON DOCK & ELSIE	PO BOX 254	24.77
2345 AMBURGEY ROY E	GENERAL DELIVERY	188.59	3046 BLANTON MILLARD & OR CAROLYN	GENERAL DELIVERY	46.70
2348 AMBURGY STEVEN & EDWINNA	HC 71 BOX 347	48.69	3050 BLANTON TERRY & BECKY	GENERAL DELIVERY	99.33
2349 AMEJI BASHIR M & SAYEEDA KADEER	BRANHAM VILLAGE	683.76	3053 BLANTON WAYNE & LISA	DWALE KY 41621	81.27
2350 AMEY MARY HELEN JANE	468 CHESTNUT STREET	75.54	3054 BLANTON WAYNE R	GENERAL DELIVERY	81.27
2355 ANDERSON ELLEN	MELVIN KY 41650	10.10	3056 BLEVINS AUDIE LEE	GENERAL DELIVERY	8.90
2361 ANDERSON JAMES & ALLIE	BOX 10, HC 71 TOWN BRANCH	92.72	3059 BLEVINS CLYDE	TRAM KY 41663	75.21
2368 ANDERSON RALPH & THELMA	BOX 160	75.21	3060 BLEVINS DANNY	BOX 33	183.76
2372 ANDERSON RUBY & SHARON	BOX 222	167.26	3062 BLEVINS DOLLIE	TRAM KY 41663	219.94
2373 ANDERSON STEVE	HC 79 BOX 265	243.98			
2375 ANDREWS DENVER H	BOX 2093	107.00	3065 BLEVINS FLOYD DEAN	BOX 98	75.21
2381 ARINSMIER RONALD A	BOX 1	93.33	3066 BLEVINS GEORGE EDWARD	TRAM KY 41663	99.33
2389 ARNETT EL	HC 79 BOX 1090	43.41	3074 BLEVINS M D	& EMMETT LAWSON	23.37
2390 ARNETT ELL & OR SHARON	HC 79 BOX 1090	23.67	3077 BLEVINS PAUL	HC 72 BOX 307	277.70
2398 ARNETT JOHNNY	C/O CONNIE ARNETT	13.81	3078 BLEVINS PAUL	HC 72 - BOX 307	279.05
2399 ARNOLD MARSHA F	C/O DR WILLARD ARNOLD	121.05	3080 BLEVINS PORTY JR	TRAM KY 41663	123.45
2408 AUSTIN JUDITH MARIE	GENERAL DELIVERY	31.34	3082 BLEVINS ROY & DOROTHY	2405 EASY STREET	20.45
2409 AUXIER CABLEVISION	BOX 217	22.58	3083 BLEVINS RUFUS	PO BOX 105	87.28
2415 BACH ODIS GENE	BOX 1282	666.17			
2429 BAILEY BRIAN	BOX 274	123.45	3102 BOLDEN JOE DAVID & RITA ANN	PO BOX 623	331.66
2431 BAILEY CHARLES STANTON & HILDA FAYE	BOX 87	300.75	3104 BOLEN COLONEL LEWIS	GENERAL DELIVERY	141.57
2438 BAILEY DON A; GENE A WILSON	& CORDELL MARTIN	39.03	3109 BOLEN MCARTHUR & GLENNA	HC 80 BOX 270	293.86
2446 BAILEY FRED	HC 74 BOX 60	292.30			
2454 BAILEY JAMES EDWARD & CHARMAINE	PO BOX 103	133.10	3119 BOND LOUIS	WEEKSBURY KY 41667	68.61
2456 BAILEY JERRY W	HC 87 BOX 185	14.91	3121 BOOTH CORA	BOX 204	365.37
2457 BAILEY JERRY W & SADIE A	HC 88 - BOX 735	159.63	3122 BOOTH HOWARD	814 RIDGE ROAD	32.00
2462 BAILEY KENNETH & J D MCDONALD	PO BOX 609	550.87			
2468 BAILEY MARY J & LORA L	PO BOX 35	496.07	3135 BOWLING DAVID & LINDA	HC 72 BOX 68	24.77
2471 BAILEY OLLIE	BOX 781	13.81	3136 BOWLING DAVID & LINDA	BOX 367	826.53
2475 BAILEY ROBERT	BOX 472	99.31	3137 BOWLING DAVID L & LINDA J	HC 72 BOX 68	1,646.91
2484 BAILEY THOMAS R & SHEILA J	BOX 196	322.48	3150 BOWSER FRED & MARY G	BOX 237	195.81
2485 BAILEY TONYA RATLIFF	PO BOX 103	388.79	3151 BOWSER FRED M	PO BOX 237	71.60
2487 BAILEY VIRGINIA JACOBS	HC 80 BOX 87	171.70	3156 BOYD ARTHUR	DANA KY 41615	36.13
2489 BAILEY WILLIAM & ETHEL	BOX 9	34.72	3166 BOYD BOBBY	HC 73 BOX 2220	139.88
2496 BAISDEN ROY & ODELLA	HC 66 BOX 1285	605.87			
2497 BAISDEN WILLIAM & ARNIE	C/O DARLING & AUDREY NEWSOME	183.76	3171 BOYD CHARLES W	HC 77 BOX 310	56.55
2499 BAKER DENNIS R	BOX 1344	441.27			
2501 BAKER KENNETH LAMAR	GENERAL DELIVERY	45.08	3185 BOYD DILLARD	HC 74 BOX 335	60.77
2503 BAKER OCELENE	BOX 315	57.65	3197 BOYD JACKIE B, KATHY & SULA	DANA KY 41615	183.95
2505 BAKER PAUL & SHERRI	WAYLAND KY 41666	195.81			
2507 BAKER WALTER R & CHARLOTTE	PO BOX 251	71.60	3200 BOYD JOHN & SHIRLEY	HC 88 BOX 760	67.98
2513 BALDRIDGE DAVE	HC 88 BOX 120	252.51	3202 BOYD JOHNNY D	GENERAL DELIVERY	75.21
2514 BALDRIDGE DAVID & TERESA	LOUISA KY 41230	68.61	3209 BOYD MART & MARY ALICE	HC 74 BOX 820	154.11
2516 BALDRIDGE DELMAR PHILLIP,	KATHY JO & EMILY K	276.86	3210 BOYD MARTIN VIRGIL & LORENE	MARTIN KY 41649	39.03
2519 BALDRIDGE EARNEST & JO ANN	C/O CHARLEY BALL	25.66	3218 BOYD OFFIE JEAN	HC 74 BOX 730	60.74
2526 BALDRIDGE HAROLD JR & TERESA	PO BOX 186	292.30	3219 BOYD PATSY	GENERAL DELIVERY	154.11
2544 BALDWIN DONALD A & OR SHERRY	HC 89 - BOX 459	328.48	3220 BOYD PATSY LUE	MELVIN KY 41650	24.77
2545 BALDWIN DONALD A & SHERRY	HC 89 BOX 459	20.97	3222 BOYD PAUL RAY & DEBRA	HC 66 BOX 1748	340.54
2550 BALL LORRAINE	229 WESTMINSTER STREET	200.14	3224 BOYD RANDALL & DONNA	HC 74 BOX 90	93.33
2554 BANDY GEORGE MRS	527 SOUTH RYBOLT	24.58	3225 BOYD RANDALL & DONNA	PO BOX 398	244.06
2563 BANKS EILEEN	BOX 322	268.18	3233 BOYD RUTH ANN	HAROLD KY 41635	26.97
2568 BANKS JAMES & ELAINE	ALLEN KY 41601	39.03	3234 BOYD SANDY	DANA KY 41615	331.66
2569 BANKS JERRY	RT 7 - PO BOX 43	45.08	3237 BOYD STALLARD	C/O BANK JOSEPHINE	437.02
2570 BANKS JERRY M	HC 88 BOX 570	486.37	3238 BOYD STEPHEN	HC 74 BOX 745	111.40
2577 BARBER DAVID A	BOX 511	733.47	3239 BOYD T J	PO BOX 59	123.45
2581 BARKAN SANDRA	BOX 6159	26.97	3246 BOYD WILFORD & LILLIAN	BOX 35	58.09
2588 BARNETT BOYD	PRESTONSBURG KY 41653	57.65	3254 BRADDOCK EDWARD	734 16TH N W	14.91
2591 BARNETT DELMER OR MARY	GENERAL DELIVERY	13.81	3261 BRADFORD CHRISTINE &	PAUL D SHEPHERD	100.55
2598 BARNETT MILES -ESTATE-	C/O BETTY HEDGLEN	12.20	3262 BRADFORD DENNIS & SUSIE	BOX 16	219.94
2599 BARNETT RALPHORD -KNOX-	PO BOX 559	879.68	3265 BRADFORD KENNETH	BLUE RIVER KY 41607	467.19
2600 BARNETT RALEIGH	PO BOX 627	179.86	3269 BRADFORD SUSIE D & DENNIS D	BOX 16	169.29
2605 BARNETT W J -ESTATE-	PO BOX 593	204.88	3273 BRADLEY ANTHONY F	BOX 221	44.51
2607 BARNETTE GEORGE E JR	PO DRAWER E	550.87	3274 BRADLEY ANTHONY F	PO BOX 965	103.70
2608 BARNETTE ROGER D	PO BOX 619	388.79	3275 BRADLEY ARNOLD & NOVA JOYCE	HC 79 BOX 1245	340.54
2613 BARROWMAN CHARLIE B	PO BOX 539	48.69	3280 BRADLEY CHARLES	PO BOX 221	2,585.46
2618 BARTLEY DENNIS & SHARON	PO BOX 1143	381.01	3282 BRADLEY CHARLES	PO BOX 221	1,199.11
2619 BARTLEY GWINDA S	BEVINSVILLE KY 41606	69.72	3283 BRADLEY CHARLES	PO BOX 221	3,553.56
2625 BARTRUM DORIS	HC 88 BOX 16	66.77	3284 BRADLEY CHARLES	PO BOX 221	1,872.03
2628 BARTRUM IODELLA	HC 89 BOX 470	99.33	3285 BRADLEY CHARLES	PO BOX 221	258.89
2629 BARTRUM JOHN ZIDA	BOX 887	605.87	3288 BRADLEY CHARLES E	BOX 221	625.89
2630 BARTRUM WALTER	PO BOX 792	39.03	3291 BRADLEY CHARLES E	DBA BRADCO OIL CO	1,197.18
2631 BARTRUM WALTER & LINDA	BOX 72	244.06	3296 BRADLEY CHARLES R -AGENT-	PO BOX 934	3,861.35
2633 BASKIN EDNA	BOX 409	56.55	3297 BRADLEY CHARLES E & DELLA M	PRESTONSBURG KY 41653	507.02
2646 BATES JAKE JR & WILMA	BOX 255	410.58	3299 BRADLEY CHARLES R & ETHEL P	PO BOX 934	3,238.02
2647 BATES JAY R & OPAL	HC 68 BOX 250	178.21	3300 BRADLEY CHARLES R & ETHEL P	PO BOX 934	331.66
2651 BATES MARY A	HC 79 BOX 895	39.03	3302 BRADLEY ELLA	BOX 8	72.80
2652 BATES MARY A & RONNIE C	HC 79 - BOX 895	252.51	3310 BRADLEY JAMES DANIEL	HC 77 BOX 490	280.24
2660 BAYES MARY JANE	HC 70 BOX 3080	57.65	3319 BRADLEY RUDOLPH & ELLA LEE	WAYLAND KY 41666	304.36
2664 BAYS ASIE & JUDY	HC 70 - BOX 5075	222.06	3321 BRADLEY SAM & MARY	BOX 303	164.46
			3323 BRADLEY SMITH FRANKLIN	BOX 561	605.67
2695 BELCHER JOHNNY	BOX 348	14.91	3324 BRADLEY VERNIE	BOX 442	68.61
2707 BELLAMY TERRY & PATTI	HC 88 BOX 900	26.97	3325 BRADLEY VERNIE OR DONNA	PO BOX 442	195.75
2712 BENNETT GEORGE & OR STELLA	HC 89 BOX 395	73.01	3327 BRAGG DONALD OR TAMMY	HC 80 BOX 177	107.78
2720 BENTLEY ANTHONY & ROBERT MEYER	PO BOX 133	46.70	3329 BRANAHAM EDITH	BOX 189 - POWELLS CR RD	87.28
2721 BENTLEY ANTHONY L	BOX 133	437.02	3335 BRANHAM BILL	312 SCOTT AVE	523.49
2729 BENTLEY CHARLES	RT 1B BOX 31	91.27	3345 BRANHAM CURTIS D & RHONDA G	PO BOX 118	195.75
2736 BENTLEY CURT	EAST MCDOWELL KY 41623	9.03	3349 BRANHAM DICKIE	WEEKSBURY KY 41667	35.73
2739 BENTLEY DANNIE LEE	HC 72 BOX 71	51.09	3353 BRANHAM EDGILLE -SHAG-	RIVERSIDE DRIVE	441.27
2745 BENTLEY DONNA M	1357 WHIG COURT	304.36	3367 BRANHAM FRED RONALD & JOAN	RT 3	331.66
2754 BENTLEY EMOGENE	BOX 370	90.53	3373 BRANHAM GENE PAUL & SHELBY JEAN	PO BOX 247	33.02
2759 BENTLEY FORREST R & JANIE	PO BOX 1407	385.46	3374 BRANHAM GEORGE & TIANN	BOX 96	43.41
2762 BENTLEY GEORGE	ALLEN KY 41601	14.91	3382 BRANHAM JESSIE J -ESTATE-	C/O EDDIE HALL	222.06
2775 BENTLEY J E	BEAVER KY 41604	195.34	3390 BRANHAM LARRY DOUGLAS &	ROSE CAROLYN BRANHAM	304.36
2778 BENTLEY JERRY D & ARLENE	GRETHEL KY 41631	13.81	3396 BRANHAM LULA & BECKY	PO BOX 280	443.46
2781 BENTLEY JOHN & PATRICIA	DRIFT KY 41619	424.96	3406 BRANHAM OSCAR	C/O CARLOS BRANHAM	112.45
2791 BENTLEY MARROW	HC 77 BOX 1010	24.77	3409 BRANHAM PAUL G & PAMELA	506 W ORCHARD - RIVERWOOD APT #35	276.86
2792 BENTLEY MARVIN Q & LORENE	HC 80 BOX 195	69.20	3424 BRANHAM STEPHEN E & PAMELA	PO BOX 67	75.21
2795 BENTLEY MORROW JR & LORETTA	HC 77 BOX 1010	265.90	3426 BRANHAM SUSIE	HC 70 - BOX 295	287.82
2803 BENTLEY RICHARD A & TERESA	PO BOX 2	353.59	3427 BRANHAM TERRY LEE	BOX 275	10.53
2804 BENTLEY RITA CONN	HC 89 BOX 750	69.20	3428 BRANHAM TERRY LEE	BOX 275	42.30

3510	BROWN JOHNNY	GENERAL DELIVERY	13.81
3517	BROWN RONNIE	BOX 86	34.20
3518	BROWN ROSIE	HC 77 BOX 365	70.80
3528	BROWN WILLIE & ROSIE	HC 77 BOX 365	245.90
3532	BROWNING ELIZABETH & WINLOCK	8430 ANTOINE, APT 303	242.99
3538	BROWNING JOSEPHINE H	GENERAL DELIVERY	22.01
3545	BRYANT BERT T	BOX 101	13.81
3553	BRYANT JESSE & MARGARET	BOX 141	46.70
3554	BRYANT JOHN H -ESTATE-	C/O DELBERT BRYANT	8.65
3569	BRYANT RONNIE GENE & SHARON ROSE	BOX 160	431.01
3570	BRYANT TROY	MELVIN KY 41650	11.00
3578	BUCHANAN TOM	RT 1 - BOX 321	46.70
3579	BUCKLEY CAROLYN	BOX 423	287.82
3612	BURCHETT DANNY R & LAVERNE	#21 BINGHAM STREET	13.81
3615	BURCHETT DEBRA & JERRY	PO BOX 149	24.77
3619	BURCHETT ERNEST GRAHAM	& BERT QUENTIN	244.06
3620	BURCHETT ERNEST GRAHAM	HC 71 BOX 305	605.87
3642	BURCHETT JOE, CHARLES & ELLEN	C/O COVA MCCOMIS	27.17
3644	BURCHETT JOHN ARCHER & JOAN	HC 74 BOX 195	364.66
3649	BURCHETT JOHN M & JULIE M &	JOHN A & JOANN BURCHETT	149.99
3659	BURCHETT MARYLAND & DEBRA M	HC 66 BOX 2455	13.81
3666	BURCHETT PAULA RENEE	21 BINGHAM STREET	13.81
3667	BURCHETT PAULA RENEE	#21 BINGHAM STREET	13.81
3668	BURCHETT PAULA RENEE	21 BINGHAM STREET	129.50
3689	BURCHETT TERRY D	PO BOX 28	117.45
3691	BURCHETT TONY & CHARLOTTE	SOUTH LAKE DRIVE	375.51
3705	BURGER CHARLES & EVIA	BOX 221	68.61
3708	BURKE BETSY M -ETAL-	VIRGIE KY 41572	35.73
3711	BURKE BILLY T JR & STELLA M	BOX 1135	857.76
3723	BURKE GREG F & LORETTA	GENERAL DELIVERY	146.44
3748	BURKE PAUL	1997 LINWOOD AVENUE	13.81
3750	BURKE RANDY E & VONDA G	BOX 386	265.90
3756	BURKE STELLA J	VIRGIE KY 41572	30.27
3757	BURKE TED & FREDIA	PO BOX 51	79.58
3758	BURKE TED JR	PO BOX 51	60.74
3760	BURKE TOMMY	DRIFT KY 41619	123.45
3763	BURKETT AVANELL	WAYLAND KY 41666	39.03
3765	BURKETT JOE H & GRETCHEN	PO BOX 74	51.10
3768	BURKETT STEVE	STEPHENS TRAILER LOT	57.65
3772	BURTON REGINIA	HC 73 BOX 950	55.46
3774	BUSH BILLY & BENITA	HC 73 - BOX 740	205.64
3775	BUSH BILLY D & BENITA	HC 73 BOX 740	33.54
3782	BUSH JACK D & LINDA	RT 2 BOX 22	211.10
3798	BUTCHER IRENE	(HYDENS TRAILER PARK)	57.65
3800	BUTLER BESSIE	GENERAL DELIVERY	55.46
3801	BUTLER BESSIE	PO BOX 1142	22.14
3802	BUTLER BETSY	BOX 1142	33.54
3805	BUTLER FELICIA ANN	BOX 135	156.30
3806	BUTLER GEORGE RICHARD & CAROLYN	2855 PINE DRIVE	201.87
3807	BUTLER JAMES & NORMA	PO BOX 135	201.87
3810	BUTLER THOMAS G	MELVIN KY 41650	51.09
3816	CAHILL SOPHIA	154 CARRIE STREET	183.76
3821	CALDWELL DAVID	329 1/2 EDDY ST	14.91
3826	CALDWELL IRENE	HC 77 BOX 180	287.82
3830	CALDWELL LEE JAMES	BOX 65	16.56
3831	CALDWELL LORENE & KATHERYN RICKMAN	TRAM KY 41663	10.83
3834	CALHOUN ARLEN & WANDA	HC 70 - BOX 75	167.65
3835	CALHOUN ARLEN & WANDA	C/O DEBBIE LYNN BLACKBURN	222.06
3839	CALHOUN CHARLES SR -ESTATE-	C/O TROY CALHOUN	16.44
3841	CALHOUN DALLAS & FREDIA	BOX 559	44.51
3842	CALHOUN DALLAS & FREDIA	BOX 559	167.26
3851	CALHOUN HENRY	HC 70 BOX 4055	68.61
3869	CALL VERLIE JEANETTE	C/O J L VECCHIO-CONN	47.14
3884	CAMPBELL DAVE	HC 71 BOX 1365	331.66
3887	CAMPBELL EARL RAY & DEBBIE	BOX 5 - MAYO COURT	134.38
3893	CAMPBELL ELZIE RAY & BONNIE	HC 66 BOX 430	156.30
3897	CAMPBELL GARNARD & BONNIE	HC 72 BOX 232A	561.83
3917	CAMPBELL LARRY	HC 88 BOX 440	75.58
3918	CAMPBELL LARRY & RITA	HC 88 - BOX 440	263.35
3945	CAMPBELL WILLIAM B	ALLEN KY 41601	60.74
3948	CANTRELL BILLY WENDELL -ESTATE-	C/O LOIS CANTRELL	8.35
3957	CARR BETTY J	344 BENT BOUGH PLACE	67.38
3961	CARR WINSTON	HC 66 BOX 1295	437.02
3962	CARR WINSTON & ROBERT MERRITT	HC 66 BOX 1295	147.58
3966	CARROLL ADRIAN & CAROLYN	BOX 145	57.65
3967	CARROLL ADRIAN & CAROLYN	BOX 244	46.70
3968	CARROLL ADRIAN &	BOX 244	24.77
3970	CARROLL BENNIE RAY & MARGARET	BOX 142	254.94
3972	CARROLL BILLY GENE JR & TERESA L	HC 74 - BOX 505	316.62
3980	CARROLL EVERETT DALE	GRETHEL KY 41631	52.20
3981	CARROLL FREDDIE	BOX 329	68.61
3984	CARROLL IVAN & ETHEL	PRINTER KY 41655	46.70
3985	CARROLL IVAN EUGENE & MARY E	HC 77 BOX 2700	222.06
3986	CARROLL JOHN PAUL & MARLENE	BOX 156	41.23
3988	CARROLL LOWELL T & BOGALINE	GRETHEL KY 41631	43.41
3989	CARROLL LOWELL THOMAS	GRETHEL KY 41631	57.65
3990	CARROLL RANDY & MARTHA	PO BOX 1044	193.40
3994	CARROLL WALK & ELLEN	GENERAL DELIVERY	62.04
3998	CARTER DEBORAH LYNN COOK	BOX 576	59.85
4005	CARTER PATRICIA	RT 6 BOX 117	200.14
4011	CARTY CHARLES C & ELIZABETH H	PO BOX 341	353.59
4020	CASE ETHEL -ESTATE-	C/O FAIRLEY CASE	79.80
4022	CASE EUGENE & GENEVA	HUNTER KY 41641	57.65
4028	CASE KELLY R	BOX 73	82.86
4029	CASE KELLY RAY	BOX 73	24.77
4030	CASE LARRY & IMA JO	BOX 361	63.15
4037	CASE ROYCE	DRIFT KY 41619	123.81
4044	CASE WESLEY & CYNTHIA LYNN	PO BOX 1048	68.61
4058	CASTLE CLYDE	MELVIN KY 41650	50.28
4059	CASTLE DARLA	PO BOX 95	33.02
4060	CASTLE DARLA FAYE	HC 88 BOX 95	232.00
4061	CASTLE DARRELL & KIMBERLY	HC 73 BOX 1113	137.67
4064	CASTLE DIANA	GENERAL DELIVERY	34.20
4069	CASTLE HOWARD & ELIZABETH B	HC 71 BOX 885	178.21
4076	CASTLE JAMES RUSSELL	PO BOX 1021	104.79
4084	CASTLE LOTTIE	BOX 202	71.60
4087	CASTLE MARY Y, DANNY & GARY II	DRIFT KY 41619	123.45
4095	CASTLE WALTER LEE & SIMONE	HC 84 BOX 20	31.34
4097	CAUDILL ANGUS & MARY P	PO BOX 66	26.97
4100	CAUDILL AUDRY & NELLIE	CITY TRAILER PARK	46.70
4107	CAUDILL BENNIE & DELORES	DRIFT KY 41619	75.21
4126	CAUDILL FAYETTA & TIVIS JR	PO BOX 103	24.77
4129	CAUDILL GARLIS	MCDOWELL KY 41647	13.81
4130	CAUDILL GARRIE & SHIRLEY	PO BOX 242	24.77
4135	CAUDILL HENRY MORRIS & WILLADEAN W	267 - BOX 6480	847.08
4136	CAUDILL HERMAN	PO BOX 245	57.65
4137	CAUDILL HERMAN	PO BOX 245	126.16
4138	CAUDILL HERMAN	PO BOX 245	41.23
4139	CAUDILL HERMAN	PO BOX 245	63.15
4140	CAUDILL HERMAN	PO BOX 245	144.23
4147	CAUDILL JOANN	PO BOX 115	46.70
4148	CAUDILL JOHN	PRICE KY 41654	51.10
4156	CAUDILL MILLARD	C/O EULAH BUTCHER	26.75
4157	CAUDILL NORMAN	MELVIN KY 41650	30.50
4160	CAUDILL PHILLIP MICHAEL & PAMELA	BOX 172	51.10
4168	CAUDILL SOLOMON JR & NORIS ANN	BOX 685	304.36
4171	CAUDILL TIVIS & FAYETTA	BOX 103	200.14
4174	CAUDILL WOODIE & ETHEL	HC 83 BOX 1120	24.77
4176	CAVINS BETTY	DAVID KY 41616	268.18
4184	CECIL GEORGEAN	BOX 232	727.73
4185	CECIL HILLARD JR	PO BOX 232	88.50
4192	CECIL MCKINLEY	27303 DELTON	41.91
4201	CHAFFIN DONALD L & BETTY L	HC 74 BOX 800	147.58
4202	CHAFFIN DONALD L & BETTY L	HC 74 BOX 800	24.93
4210	CHAFFIN LARRY	BOX 52	85.08
4211	CHAFFIN MICHAEL	PO BOX 162	69.20
4213	CHAFFIN RHONELLA	PRESTONSBURG KY 41653	13.81
4215	CHAFFINS BEATRICE WEBB	PO BOX 278	23.37
4218	CHAFFINS CHARLES D	BOX 76	45.08

4219	CHAFFINS DAMON & JAN	RT 1 - BOX 305A	437.99
4222	CHAFFINS DAVID & DEONNA	HC 68 BOX 630	75.21
4231	CHAFFINS JAMES	HC 79 - BOX 895	19.32
4240	CHAFFINS MOLLY	BOX 48 - GOBLE ROBERTS ADDITION	274.86
4244	CHAFFINS RICHARD	PO BOX 281	36.62
4245	CHAFFINS RICHARD & MARGIE	PO BOX 281	268.18
4249	CHAFFIN EDDIE & LANA	HC 66 BOX 1296	81.27
4256	CHALOUKPA ANGELINE L -ESTATE-	C/O ELIZABETH A DAVIS, ADMR	111.04
4257	CHAMBERS LESTER	TEABERRY KY 41660	551.31
4258	CHANDLER STANLEY OR JUDY	BOX 284	111.35
4259	CHANEY ERNEST W & SALLY	HC 70 BOX 65	276.86
4261	CHARLEBOIS WILLIAM J	HAROLD KY 41635	52.20
4262	CHARLES GLEN	GENERAL DELIVERY	105.38
4265	CHARLES LARRY & LONA	105 W GRAHAM STREET	748.16
4269	CHILDERS CLAUDE V & LISA F	HC 89 BOX 995	345.37
4274	CHILDERS HOMER	RT 1 BOX 295	14.91
4277	CHILDERS JIMMY R	PO BOX 237	19.32
4281	CHILDERS LYNN	PO BOX 1104	46.70
4285	CHILDERS ROBIN E	C/O PNC MORTGAGE SERVICING CO	194.48
4289	CHILDRESS GERALD	PRESTONSBURG KY 41653	33.54
4306	CLARK BARBARA	BOX 70	99.33
4308	CLARK BILLY JOE & SHARON ANN	314 TOWN MOUNTAIN RD	169.02
4314	CLARK CHARLES	WEST GARRETT	112.62
4315	CLARK CHARLES	HC 84 BOX 71	22.58
4316	CLARK CHARLES & BARBARA	BOX 250	159.63
4317	CLARK CHARLES D & BARBARA	BOX 250	388.79
4320	CLARK DEBORAH ANN	RT 2 BOX 1260	13.81
4329	CLARK ELSIE	C/O ESTA CRUM	7.24
4330	CLARK EMMALINE SR	1024 W CENTER	18.21
4333	CLARK FRANK & DOLLIE -ESTATE-	C/O HELEN GREEN	87.28
4353	CLARK JOHN	HC 66 - BOX 95	70.80
4356	CLARK JOYCE	BOX 310	449.09
4371	CLARK RALPH JR & JOY	HC 66 - BOX 555	276.86
4381	CLARK WAYNE	GENERAL DELIVERY	13.81
4382	CLARK WAYNE	TRAM KY 41663	26.97
4383	CLARK WAYNE W	BOX 205	57.65
4384	CLARK WILL	BOX 213	24.58
4400	CLATWORTHY JOHNNY	HC 80 BOX 100	244.06
4403	CLAY BOBBY & BRENDA	HC 89 BOX 419	154.11
4406	CLAY HARLESS	BETSY LAYNE KY 41605	26.75
4412	CLAY ROBERT & BRENDA	HC 89 BOX 419	14.91
4413	CLAY ROCKY	HUEYSVILLE KY 41640	70.38
4414	CLEMONS SANDRA M	BOX 27	13.81
4419	CLICK AGGIE J	HC 79 BOX 777	75.47
4420	CLICK ARNOLD -ESTATE-	C/O AGGIE CLICK	23.38
4427	CLICK DEBRA HURD	PO BOX 321	207.88
4447	CLICK RICHARD	PO BOX 14	65.56
4459	CLIFTON JEROME	BOX 73	201.87
4461	CLIFTON MARY -ESTATE-	PRESTONSBURG KY 41653	10.53
4462	CLIFTON W T	MELVIN KY 41650	10.10
4478	COBURN BALLARD & MAGGIE -ESTATE-	C/O EDNA COBURN HOWARD	57.15
4484	COBURN JERENE	PO BOX 152	17.11
4485	COBURN JOHN G & JANICE R	450 CRIAG LANE	90.53
4494	COLE AMY J	HC 74 - BOX 465	63.15
4496	COLE DELMER D & AILEEN	BOX 294	485.27
4497	COLE DOROTHY SMITH	RT 4 BOX 851M	117.25
4504	COLE JAMES	BOX 441	219.07
4506	COLE JAMES & BETTY	PO BOX 117	24.77
4516	COLE VERA	BOX 175	93.33
4517	COLEGROVE GARLAND & MARTHA	1413 WURTS AVE	265.90
4522	COLEMAN CHESTER L & BRENDA	CALF CREEK	93.33
4529	COLEMAN JESSIE	50 FORD DRIVE	123.41
4530	COLEMAN JOHN H & PHYLLIS	HC 77 BOX 230	79.58
4532	COLEMAN LINDA J & CLINTON MICHAEL	HC 66 - BOX 580	35.73
4539	COLEMAN TREASE	GRAY & MILLER TRAILER PARK	43.41
4541	COLEMAN WALKER T & MELISSA	HC 77 BOX 230	24.77
4546	COLLETT LUCKY & JEAN	GENERAL DELIVERY	51.10
4550	COLLEY GEORGENA M	PO BOX 70	119.85
4551	COLLEY JAMES R	HC	14.91
4552	COLLEY ZELLA -ETAL-	E MCDOWELL KY 41623	14.91
4568	COLLINS BENITA	HC 66 BOX 556	386.46
4571	COLLINS BILL D & MARTHA	PO BOX 174	244.06
4572	COLLINS BILLY E & BRENDA S	HC 66 BOX 2230	413.14
4574	COLLINS BILLY RAY & DEBORAH		331.66
4592	COLLINS CLARENCE JR	20 EAST IOWA	147.58
4594	COLLINS DARE W	AUXIER KY 41602	40.12
4600	COLLINS DEWEY & WIFE	ENDICOTT KY 41626	112.45
4603	COLLINS EARL & ERNESTINE	HC 66 BOX 500	135.49
4605	COLLINS EDDIE FRANK	WEEKSBURY KY 41667	112.45
4606	COLLINS EDITH & ARNOLD COLE	BOX 294	16.00
4607	COLLINS EDWARD	HC 66 BOX 2070	13.70
4616	COLLINS EVERETT	WAYLAND KY 41666	36.83
4619	COLLINS FLEM	PRESTONSBURG KY 41653	47.36
4620	COLLINS FLOYD DONALD & PAMELA S	HC 66 BOX 1916	334.53
4624	COLLINS GLADYS	BOX 346	5.04
4625	COLLINS GLOVER	BYPRO KY 41612	33.01
4632	COLLINS HARRY	AUXIER KY 41602	10.91
4633	COLLINS HASKELL G & MABLE	HC 70 BOX 3040	463.19
4638	COLLINS JAMES & TEMPHORA	HC 72 BOX 284	36.15
4642	COLLINS JAMES V & PAULINE	HC 72 - BOX 284	35.73
4643	COLLINS JEFFREY A & SHERRY L	BOX 207, RICE BR	319.44
4659	COLLINS KENNETH & IMA	HC 74 - BOX 150	13.81
4664	COLLINS LARRY & TERESA	BETSY LAYNE KY 41605	362.85
4670	COLLINS LEWIS JR & EMMA	PO BOX 62	219.94
4671	COLLINS LINDA	C/O DON GIBSON	10.83
4673	COLLINS MALCOM	BOX 121	24.77
4679	COLLINS MARY M	GENERAL DELIVERY	13.81
4685	COLLINS PATRICIA SUE	BOX 333	389.32
4686	COLLINS PAUL	DRIFT KY 41619	35.73
4689	COLLINS RAYMOND	PO BOX 203	738.11
4691	COLLINS RHONDA L & RICKY	PO BOX 104	280.24
4692	COLLINS RILEY & CLARA H -ETAL-	BOX 021	46.70
4699	COLLINS ROSETTA	BOX 671	39.03
4700	COLLINS ROSETTA	BOX 671	39.03
4702	COLLINS RUBY J	5823 W MT PARKWAY	334.53
4704	COLLINS SARAH -ESTATE-	HC 88 BOX 140	123.45</

4843	CONLEY CHARLES D	121 LARKINS	58.09
4846	CONLEY DARIN BROOKS	HC 88 BOX 165	26.97
4852	CONLEY DIANE	GENERAL DELIVERY	34.20
4858	CONLEY ELWOOD & SAUNDRA	HC 88 BOX 150	16.13
4861	CONLEY FRED	BOX 24, WELLS MOBILE HOME PARK	97.10
4867	CONLEY IRVINE & ETHEL LOVINGS	GARRETT KY 41630	16.13
4872	CONLEY JAMES FRANKLIN & CHRISTINE	PO BOX 1372	24.77
4875	CONLEY JIMMY		26.97
4877	CONLEY JOHN E & PEGGY	2131 JASMINE DRIVE	8.35
4879	CONLEY KENNETH RAY & JOYCE ANN	ALLEN KY 41601	307.98
4883	CONLEY LARRY & SAUNDRA SUE	HC 85 BOX 515	340.54
4887	CONLEY MAE	GENERAL DELIVERY	14.91
4892	CONLEY MARVIN	HC 80 BOX 87	26.97
4897	CONLEY METISTA	HC 80 BOX 87	14.91
4903	CONLEY ROGER & LINDA	BOX 132	256.11
4904	CONLEY ROGER & LINDA	PO BOX 132	33.02
4905	CONLEY RONALD C	PO BOX 9	14.91
4912	CONLEY WENDA H -ETAL-	C/O CAROLYN HOWARD	14.91
4914	CONLEY WILLIE JR -ESTATE-	GARRETT KY 41630	535.71
4924	CONN BEVERLY RAYMOND BETTY & LINDA	C/O RAYMOND CONN	273.58
4927	CONN BUFFORD & JANET E	HC 27	14.91
4928	CONN BUFORD	GENERAL DELIVERY	63.15
4929	CONN BURL R & PATRICIA	HC 89 BOX 379	68.61
4930	CONN BURLIN & MARY	MARTIN KY 41649	128.92
4934	CONN CHARLES E	PO BOX 78	47.48
4935	CONN CHARLES GROVER & TAMMY	BOX 74	421.36
4937	CONN CLYDE VERNON & LULA FRANCIS	GENERAL DELIVERY	79.58
4938	CONN CLYDE VERNON & LULA FRANCIS	GENERAL DELIVERY	71.91
4941	CONN DARLENE	923 HICKORY ROAD	26.77
4943	CONN DAVID & SUSAN	HC 74 BOX 195	133.10
4944	CONN DEBBIE	RT 1	35.73
4957	CONN EMOGENE	PO BOX 299	77.62
4958	CONN FANNIE	HC 89 - BOX 583	244.06
4961	CONN FRED & PATRICIA	PRINTER KY 41655	184.79
4966	CONN GERLIA B	BOX 18	786.78
4970	CONN HARLEY JR & RHONDA	PO BOX 74	361.26
4986	CONN JOHN	BOX 22	95.72
4988	CONN JUANITA	PO BOX 92	46.05
4994	CONN LEONARD	PO BOX 31	119.85
5007	CONN MERLIN	GENERAL DELIVERY	65.33
5008	CONN MERLIN JR	BOX 171	35.73
5009	CONN MERLIN OKIE & RUBY PATRICK	BOX 52	46.70
5010	CONN MICHAEL & BRENDA HAMILTON	PO BOX 193	93.33
5039	CONN TONEY	HC 71 BOX 1290	178.21
5042	CONN TONY LEE	HC 71 BOX 1290	9.42
5045	CONN WADE & RUBY	BANNER KY 41603	14.91
5049	CONN WILMER & PAULINE	HC 89 - BOX 443	353.59
5050	CONN WILMER N & PAULINE	HC 89 BOX 443	46.70
5056	CONWAY PAUL VERNON & KATHRYN	BOX 351	437.02
5060	COOK BURGIS	BOX 152	8.79
5061	COOK CAROL SUE	MELVIN KY 41650	13.81
5064	COOK EARL & BRENDA	MINNIE KY 41651	63.15
5058	COOK LOVIE & PERLENE	HC 72 BOX 390	11.62
5074	COOK RANDY & TERRA	TOPMOST KY 41862	35.73
5077	COOK T G	WEEKSBURY KY 41667	8.37
5091	COOLEY CHRISTOPHER D	1232 FORD LANE	386.46
5106	COOLEY HAROLD W	239 MARY JANE LANE	550.87
5116	COOLEY JERRY THOMAS & VALERIE J	RR 1 BOX 372-2	304.36
5126	COOLEY ORVILLE G -ESTATE-	EASTERN KY 41622	378.90
5136	COOLEY TIMOTHY CRAIG & GAIL	HC 70 BOX 4075	386.46
5143	COOPER BULA	HC 78 BOX 559	244.39
5145	COOPER JOAN	PO BOX 206	123.45
5148	COOPER WILBURN	PO BOX 24	195.83
5149	COOTS LONNIE	WELLS TRAILER PARK	167.26
5150	COOTS LONNIE & LORI	LOT #9, WELLS TRAILER CT	57.65
5153	COPLEY ROGER DALE & SHARON KAY	PO BOX 696	663.76
5157	CORDIAL CLIFFORD	HC 80 BOX 390	229.26
5162	CORNETT BEN	PO BOX 3277	121.45
5164	CORNETT JERRY	PO BOX 40	63.25
5170	CORNETTE WILBURN D & GERALDINE	PO BOX 91	107.00
5171	COTTON JACQUELINE	PO BOX 94	243.98
5182	COX DARRELL	RT 1	61.94
5190	COX MYRTLE	1838 PINWOOD ROAD	9.42
5197	CRACE BILLY JOE & DELLA SUE	ALLEN KY 41601	30.59
5200	CRACE JAMES	HC 71 - BOX 76	37.92
5201	CRACE JAMES S & ELIZABETH	HC 71 BOX 76	463.19
5202	CRACE SHARON SUE	309 PIRARIE RD	13.81
5205	CRAFT BILL & MARY	BOX 21	13.81
5207	CRAFT DELLA	BOX 25	65.56
5214	CRAFT JOHNNIE	105 THIRD AVENUE	20.38
5218	CRAFT PALMER & DELLA	BOX 25	424.96
5220	CRAFT ROBERT	BOX 573	54.37
5228	CRAM BONNIE	BOX 103	90.53
5244	CRIDER BELVRA & AVONELLE M	HC 66 BOX 1916	63.15
5245	CRIDER BELVRA & AVONELLE M	HC 66 BOX 1916	55.93
5246	CRIDER BELVRA JR & ERNESTINE	HC 66 - BOX 1916	14.91
5247	CRIDER BELVRA JR & ETTA M LAFFERTY	STAR RT 5	73.01
5255	CRIDER MARIE	42 HIBISCUS AVE	23.67
5258	CRIDER PAUL & DIANA	HC 66 BOX 315	100.40
5259	CRIDER PAUL D & DIANA W	HC 66 BOX 315	68.61
5261	CRIDER PHYLISS FAYE	BOX 323	63.15
5264	CRIDER SCOTT	HC 66 - BOX 305	46.70
5265	CRIDER WILLIAM J & PATRICIA ANN	HC 66 BOX 400	13.81
5279	CRISP DENNIS JOEL & ELDA	RR 1 BOX 287	24.77
5286	CRISP FRANCIS	C/O ARTHUR CRISP	24.77
5287	CRISP GENEVA R	BOX 644	79.58
5289	CRISP GEORGE & BRENDA	DRIFT KY 41619	134.38
5293	CRISP JEFF	C/O REBECCA C PORTER	10.93
5294	CRISP JIMMY	HC 89 BOX 409	59.84
5295	CRISP JIMMY & BARBARA	HC 89	35.73
5297	CRISP JOHNNY RAY & OR LINDA SUE	BOX 224	20.97
5298	CRISP KAREN	BEVINSVILLE KY 41606	441.27
5300	CRISP KENDALL & BILLIE	AUXIER KY 41602	246.17
5302	CRISP KENNETH OR VICKI H	RORRER TRAILER COURT	63.15
5320	CRISP W D -WHEELER-	C/O JIMMY THACKER	200.14
5321	CRITTENDON SAM & MARY LOUISE	PO BOX 265	8.35
5325	CROSS TOMMIE MEADE	995 DROVER	10.10
5327	CROW CLARICE	HC 73 BOX 470	90.53
5332	CRUM ALAN & SUSAN	HC 89 BOX 281	16.00
5333	CRUM ALBERT, CLARA & SOLA	PO BOX 223	160.85
5337	CRUM BALLARD & MAUDE	HC 88 BOX 120	726.47
5340	CRUM BRENDA	GOBLE ROBERTS SUBDIVISION	458.80
5342	CRUM CHARLES K	3323 MERIDIAN ROAD	6.73
5344	CRUM CLIFFORD & GAYE	BOX 23	183.76
5345	CRUM CLIFFORD & HELLA GAYE	BOX 23	292.30
5349	CRUM ELVIS & YOLANDA	BOX 167	105.38
5350	CRUM ERNEST KENDALL & HEIRS	WAYLAND KY 41666	25.66
5357	CRUM GARY E	1343 BARNES DRIVE	6.93
5359	CRUM GARY LEE -ETAL-	GENERAL DELIVERY	147.58
5367	CRUM JIMMY D	PO BOX 1148	85.08
5372	CRUM LINDSEY	GENERAL DELIVERY	34.20
5377	CRUM MARY	HC 79 BOX 795	34.20
5382	CRUM SCOTT & ELIZABETH	PRINTER KY 41655	83.96
5386	CRUM STEVEN	HC 89 BOX 281	87.28
5388	CRUM TIMOTHY & LOLA	HC 89 BOX 346	14.91
5389	CRUM TONY & SHELIA	HC 80 BOX 180	485.27
5391	CRUM VIOLA	BOX 323	33.02
5401	CURNUTTE BILLY JR	PO BOX 10	29.16
5411	CURTIS SHAN MICHAEL	MELVIN KY 41650	13.81
5413	DALE JAMES A & ARCHIE B	PO BOX 27	99.51
5426	DAMRON EASTEL	PO BOX 121	7.24
5438	DAMRON RONALD	RT 1 BOX 420	92.72
5439	DAMRON RONNIE	RT 1 BOX 420	13.81
5441	DAMRON TAMSEY	ALLEN KY 41601	57.15
5445	DANIEL DONALD H	BOX 43	35.73
5451	DANIELS FREDDIE	HC 85 - BOX 210	72.80
5467	DANIELS REGINA L	HAROLD KY 41635	119.85
5470	DANIELS TUNIS M	HC 77 BOX 220	64.22
5476	DAUGHERTY DARRELL	HC 77 BOX 625	605.67
5479	DAVIDSON DELLA RENE	PO BOX 35	63.15
5495	DAVIS FLOYD DEAN & PATTY SUE	HC 68 BOX 35	361.03
5496	DAVIS FLOYD DEAN & PATTY SUE	HC 68 BOX 35	25.44
5497	DAVIS FLOYD DEAN & PATTY SUE	HC 68 BOX 35	31.80
5500	DAVIS GEORGE MACK	WEEKSBURY KY 41667	39.08
5502	DAVIS JERRY W & RITA C	BOX 1	366.66
5506	DAVIS LEORA	PO BOX 134	46.70
5507	DAVIS LEORIA HICKS	HIPPO KY 41637	58.20
5530	DAVIS WILLIAM L & MARTHA CAROL	BOX 296	587.80
5543	DAY THOMAS E	WEEKSBURY KY 41667	24.58
5565	DEATON JULIAN A JR	BOX 59	293.40
5566	DEATON NELLIE	PO BOX 59	34.20
5569	DEBOARD DENNIS & JANICE	HC 71 - BOX 1624	150.83
5573	DELONG BILL & EULA ANN	HC 68 BOX 125	213.93
5577	DELONG WILLIE & EULA	GENERAL DELIVERY	112.62
5578	DELONG WILLIE (BILL) & EULA A	HC 68 BOX 125	364.66
5579	DELPOTT BUDDIE R & MILLIE	HC 89 - BOX 380	115.02
5597	DEROSSETT CLEO	4461 WEST MOUNTAIN PARKWAY	57.15
5603	DEROSSETT DEGARMO	PO BOX 136	83.96
5606	DEROSSETT DOUG & ANNALENE	ALLEN KY 41601	485.27
5607	DEROSSETT ED & CAROLYN	PO BOX 613	30.27
5617	DEROSSETT HAROLD E & SAUNDRA	ALLEN KY 41601	112.45
5618	DEROSSETT JAMES	AUXIER KY 41602	39.02
5619	DEROSSETT JAMIE DILLON	HC 69 - BOX 672	37.65
5622	DEROSSETT JERRY & SARAH	PO BOX 206 - W STATION	254.94
5623	DEROSSETT JERRY A & SARAH	PO BOX 206	770.08
5638	DEROSSETT PAUL	PO BOX 1117	13.81
5640	DEROSSETT ROBERT MATTHEW & JAMIE D	HC 70 BOX 6038	46.70
5642	DEROSSETT SAUNDRA	HC 71	35.73
5651	DESKINS HERBERT JR & JAMES F BLAIR	C/O JAMES F BLAIR	375.51
5652	DESKINS HERBERT JR & JAMES F BLAIR	C/O JAMES F BLAIR	412.91
5668	DILLION MARY O; JAMES W	& EULIUS R OSBORNE	63.15
5669	DILLION RONNIE & CAROL	DANA KY 41615	292.30
5670	DILLION RONNIE & CAROLINE	HC 74 BOX 845	8.35
5672	DILLON DALLAS	HC 66 BOX 892	49.99
5673	DILLON DALLAS LEE	HC 66 BOX 892	103.73
5686	DINGUS BOBBY & CAROL	PO BOX 464	265.90
5702	DINGUS KATHLEEN M	HC 79 BOX 207	13.81
5703	DINGUS KEITH	RT 1 - MIDDLE CREEK	67.98
5729	DITTY BILL	HC 69 BOX 160	348.13
5730	DITTY TERESA	HC 69 - BOX 160	13.81
5733	DIXON GREGORY KEITH & KATHY	HC 70 - BOX 4005	338.23
5734	DIXON HAROLD DEAN & SHERRIE LYNN	HC 68 - BOX 138	183.76
5735	DIXON HAROLD G & SHERRIE L	HC 68 - BOX 138	545.57
5748	DORTON HARRY	GENERAL DELIVERY	8.89
5751	DORTON RICKY	BOX 456	114.64
5771	DOTSON MARTHA	PO BOX 1024	86.14
5778	DOVE GRACIE	HALO KY 41633	8.35
5786	DUDDLESON ERNEST JR & MARY K	BOX 172	331.95
5788	DUDDLESON LARRY	BOX 68	485.27
5794	DUFF BILLY W & JOYCE A	PO BOX 129	292.30
5798	DUFF DWIGHT D & LISA	PO BOX 231	70.53
5803	DUFF MARY	BOX 55	43.86
5806	DUGAS PAULINE ISAAC	C/O LILLIE ISAAC	112.45
5808	DULEMBA DANIEL	BOX 257	68.61
5810	DUNCAN EARL JUNIOR & CORA DELORES	HC 71 BOX 880	287.82
5812	DUNCAN GARY L & DOTTY G	HC 89 BOX 670	629.99
5813	DUNCAN HOLLIE H	BOX 366	569.69
5818	DUNFEE MICHAEL	EASTERN KY 41622	33.02
5821	DUNN LOU JEAN	BOX 23119 - STAR ROUTE 1	11.64
5822	DUNN LUTHER DEAN	SALYERSVILLE KY 41465	183.76
5825	DUTTON JOHNNY & MARY	WEEKSBURY KY 41667	48.89
5828	DYE CLEVELAND & MABLE	MCDOWELL KY 41647	14.91
5829	DYE CLEVELAND & MABLE	BOX 300	75.21
5830	DYE ED	WAYLAND KY 41666	8.14
5831	DYE F BRENNAN & PAMELA J	1100 RIVERVIEW LANE	386.46
5834	DYE JASEL	BOX 428	96.03
5836	DYE KENNEL	PO BOX 454	44.74
5840	DYE PHINES & MAGGIE	PO BOX 516	147.58
5841	DYE RABON & MILLIE	HC 78 - BOX 710	103.69
5842	DYE RICKY & GAYE	411B NORTH ARNOLD AVENUE	30.27
5844	DYE WOODROW JR & REBECCA	PO BOX 399	33.02
5846	EADS KENNETH	BOX 4	13.81
5849	ECKERT CHARLES -ESTATE-	WAYLAND KY 41666	13.48
5852	EDMONDS EDITH J	PO BOX 63	93.33
5854	EDMONDS JERRY NEAL & PATTY	BOX 14	52.20
5856	ELDRIDGE KATHERN	BOX 146	71.60
5857	ELKINS ANDY	HI HAT KY 41636	30.46
5862	ELKINS LOU ANN -ESTATE-	C/O WOODROW ELKINS	123.45
5872	ELLIOTT BURLIN	BEVINSVILLE KY 41606	30.27
5874	ELLIOTT CLINES & ESTA	HC 78 BOX 460	26.97
5877	ELLIOTT DONALD & MAYE	HC 84 BOX 48	13.81
5893	ELLIOTT PHILLIP D	BOX 106	572.79
5894	ELLIOTT PINK	HC 78 BOX 460	48.71
5898	ELLIOTT ROOSEVELT & NATALIE	PO BOX 43	59.34
5899	ELLIOTT ROXIE B	LIGON KY 41504	25.21
5902	ELLIOTT TEDDY	HC 78 BOX 705	4.07
5917	ELLIS DON	STEPHENS TRAILER PARK	47.81
5919	ELLIS OLLIE F	BOX 45	52.20
5924	ELLIS VICKIE D	HC 71 - BOX 1040	638.55
5925	ELSTE WANDA E	HC 66 - BOX 2730	171.11
5930	EMERICK MARY L -ESTATE-	C/O R H SIMPSON	52.20
5933	ENDICOTT BILL	ENDICOTT KY 41626	13.81
5934	ENDICOTT BILLY WALKER	PO BOX 514	14.91
5935	ENDICOTT DANZELL LEE & ESTILL	HC 66 BOX 1690	66.77
5940	ENDICOTT JAMES & LOUISE	RT 1 BOX W15	47.48
5947	ENGLAND GEORGE	CLAYPOOL INDIANA 46510	39.24
5949	ENGLAND ROBERT E	HC 72 BOX 350	545.57
5951	ENGLAND WILLIAM JR & EMMA	HC 72 BOX 476	225.30
5954	ENGLE IMA GENE	WHEELWRIGHT KY 41669	68.61
5959	EPLIN ANDY	PO BOX 172	33.02
5961	EPLIN CHRIS & CYNTHIA	PO BOX 491 - MARE CREEK	87.25
5962	EPLIN CHRISTOPHER & CYNTHIA	BOX 491	139.88
5966	EPPEBAUGH EDWIN H & RITA	HC 71 BOX 1625	42.30
5973	ESTEP BILLY JAMES	359 FOURTH STREET NW	19.58
5977	ESTES BARBARA	HC 74	93.33
5979	EVANS BILL	MCDOWELL KY 41647	31.80
6008	EVERAGE LINDA	PO BOX 542	33

6049	FELTNER VONDAL	PO BOX 714	109.18	6764	GOBLE ROWLAND & PATSY	BOX 67	545.59
6050	FENDER ZADE	PO BOX 310	137.67	6765	GOBLE ROWLAND & PATSY	PO BOX 67	57.15
6051	FENTON FRED	HC 73	188.59	6769	GOBLE SALLY A & PAUL D	PO BOX 178	109.18
6069	FIELDS ELMER & ELEANOR	ALLEN KY 41001	99.33	6774	GOBLE THOMAS E	HC 66 BOX 395	99.33
6075	FIELDS LILLIE MAE	BOX 30	8.24	6778	GOBLE WILLARD & REBECCA	BOX 1272	99.33
6077	FIELDS ROBERT & JERLENE	BOX 337	10.53	6779	GOBLE WILLIAM	HC 66 BOX 2220	263.35
6078	FIELDS SHEILA; DENISE KEENE;	DONNA BENTLEY; DANNY & TERRY MEADE	105.89	6781	GOBLE WILLIAM W	HC 66 - BOX 2120	70.82
6096	FIRST COMMONWEALTH BANK -THE-	MILES GIBSON JR PROPERTY	364.66	6788	GOBEL WILLIAM O III	326 RIVERSIDE DRIVE	627.60
6103	FIRST COMMONWEALTH BANK	-EARL MULKEY PROPERTY-	545.57	6801	GOODMAN JENNIE	ALLEN KY 41601	33.23
6112	FIRST COMMONWEALTH BANK	THE TERESA LYNN STAFFORD PROPERTY	73.01	6803	GOODMAN MARVIN & GARDENIA G	BOX 7	33.02
6117	FIRST COMMONWEALTH BANK	LARRY & MARGARET TAYLOR PROPERTY	223.17	6804	GOODMAN MAY BELLE	ALLEN KY 41601	18.77
6132	FISHER BERT	MCDOWELL KY 41647	51.10	6809	GOODMAN SKYE	2462-B CURRY CIRCLE SO	8.53
6184	FLANERY JOHN CLARK	PO BOX 145	159.63	6811	GOODMAN W M -ESTATE-	C/O MARVIN GOODMAN, ADMR	195.81
6188	FLANERY RABON D	PO BOX 306	128.31	6812	GOODMAN WILLIAM K & ESTER MAE	PO BOX 362	43.41
6215	FLEMING LILLIAN	C/O BETTY JOE HALL	16.00	6829	GRAY DOCK	RT 3	22.58
6216	FLETCHER ARNOLD	PRESTONSBURG KY 41653	134.38	6840	GRAY JIMMY JOE	BOX 263	71.60
6221	FLYNN CAROLE WRIGHT	2411 AVENHAM AVENUE SW	22.18	6851	GREATHOUSE FOREST D	AUXIER KY 41602	55.46
6224	FOLEY LORIE & CHARLES	PO BOX 1256	31.34	6853	GREEN ELIJAH	GARRETT KY 41630	18.77
6226	FOLEY PAUL D & JENNIFER	BOX 261	57.65	6858	GREEN JULIAN	HC 72 BOX 295	174.69
6227	FOLEY PAUL D & JENNIFER	BOX 261	660.47	6861	GREEN MARY -ESTATE-	C/O OWEN BABB JR	123.45
6228	FOLEY ROBERT & BENITA	HC 89 BOX 665	75.21	6872	GREENE DELLA	5015 DELAWARE DRIVE	112.45
6229	FOLEY RODNEY	PO BOX 483	111.40	6874	GREENE FLOYD DOUGLAS & JULIA A	HC 72	496.07
6230	FOLEY WILLIAM T	C/O BETTY DEROSSETT	461.14	6883	GREER DEWEY & MADELINE	SOUTH LAKE DRIVE	331.66
6241	FORD WINSTON -ESTATE-	C/O VERA FORD	32.45	6885	GREER EARL	PO BOX 299	45.08
6248	FRABUTT NICK -ESTATE-	MCDOWELL KY 41647	49.99	6893	GREER LONNIE	PO BOX 340	227.56
6253	FRALEY CLINTON & SUSAN -ESTATE-	C/O HOMER O FRALEY	8.12	6898	GREER TAMMY J & JERRY	PRESTONSBURG KY 41653	353.59
6254	FRALEY DANA PAUL & JANET	DRIFT KY 41619	63.15	6899	GREER TOM R	PRESTONSBURG KY 41653	578.29
6265	FRALEY JOHN D	27 ASH DRIVE	84.37	6901	GREGORY WANDA	HC 79 BOX 350	65.33
6269	FRALEY PHIL & NORMA	BOX 501	119.02	6907	GRIFFIE FRANKLIN	HC 78 BOX 680	57.15
6271	FRALEY SAM & PHYLLIS	KY MOTEL	23.37	6908	GRIFFIN MATTIE B	2342 N BOUVIER	22.58
6278	FRANCIS EARNEST & PATRICIA	RT 1 - LAKE ROAD	35.73	6916	GRIFFITH CLETIS & LOIS	HC 79 BOX 1169	112.45
6293	FRANCIS STERLING	PO BOX 247	147.58	6918	GRIFFITH DORIS J	GOBLE-ROBERTS ADDITION	309.74
6300	FRANKO KAL & GLADYS	1040 WILLOW LANE	163.98	6920	GRIFFITH FLORENCE	IVEL KY 41642	39.03
6302	FRASURE ALVIS -ESTATE-	C/O LOWELL FRASURE	57.65	6924	GRIFFITH JOHNNY LOGAN	BOX 7	276.86
6304	FRASURE BILLY E & CONNIE	HC 70 BOX 4085	507.02	6932	GRIFFITH TRUMAN & GOLDIE	GENERAL DELIVERY	364.66
6308	FRASURE CHARLES OR DONNA	HC 77 - BOX 520	137.67	6936	GRIFFITH WILLIAM E	BOX 217	178.21
6316	FRASURE DONNA	C/O RUBY REFFETT	35.73	6937	GRIGSBY DAVID LEE SR	C/O E P GRIGSBY SR	171.70
6317	FRASURE DWIGHT ALLEN	BOX 412	87.28	6939	GRIGSBY KEVIN	79 HILL	53.26
6322	FRASURE GARY & MONIQUE	HC 70 BOX 4035	772.39	6957	GUNNELL DEBRA	PRESTONSBURG KY 41653	55.46
6329	FRASURE JAMES	930 BRENDA SUE DRIVE	16.49	6975	HACKWORTH BARBARA SUE	ENDICOTT KY 41626	57.65
6330	FRASURE JOHNNY	HC 79 BOX 755	101.74	6984	HACKWORTH BRUCE	PO BOX 221	213.59
6334	FRASURE LEE -ESTATE-	C/O RAY WALTERS	39.03	6991	HACKWORTH CHARLES W	RR 1 BOX 295-A	75.21
6355	FRASURE RONALD & DIXIE	406 NORTH LAKE DRIVE	364.66	6992	HACKWORTH CHARLES WALTER	RR 1 BOX 295-A	33.02
6357	FRASURE RONALD & DIXIE	406 NORTH LAKE DRIVE	194.68	6997	HACKWORTH DEGARMO & DEBORAH	BOX 222	433.41
6372	FRASURE-HILL CORPORATION	C/O RONALD FRASURE	24.99	7005	HACKWORTH GEORGE	BOX 4005	66.42
6390	FRIEND BARBARA	RT 2 BOX 469-M	204.47	7006	HACKWORTH GLENN & ROSEMARY	BOX 231	99.33
6391	FRIEND NOAH STEVEN & KATHY LOUISE	C/O PIKEVILLE COURTHOUSE	255.33	7008	HACKWORTH HOMER JR	BOX 243, MART MEADE RD	68.61
6394	FRISBY LAURA ADKINS	1300 SUSQUEHANNA RIVER ROAD	16.00	7009	HACKWORTH HOMER JR OR LYDIA	STAR RT 5	90.53
6404	FUGATE GLEN	HIPPO KY 41637	147.58	7019	HACKWORTH WILLIAM	C/O DON HACKWORTH	244.06
6405	FUGATE HOMER	1515 CLINTONVILLE RD	287.82	7022	HAGANS HAROLD RAY	BOX 55	219.94
6411	FUGITT GLEN	BOX 282	147.58	7023	HAGANS HAROLD RAY	PO BOX 55	426.00
6412	FUGITT GLEN	BOX 282	78.84	7027	HAGANS LARRY EDGAR & ELIZABETH S	PO BOX 97	497.32
6415	FULMER BETSY MAY	BARNETT BANK (#2990050581)	27.15	7047	HAGER RANDALL	PO BOX 112	206.08
6416	FULTZ ROGER	WAYLAND KY 41666	244.06	7048	HAGER RANDALL L II & WILLIAM MICHAEL	BOX 834	58.20
6420	FUSCO ROBERT	BOX 430	35.73	7059	HALBERT DONALD	PO BOX 314	68.61
6431	GARRETT CHESTER	PO BOX 134	29.16	7060	HALBERT DORA -ESTATE-	C/O RUTH WATKINS	79.58
6434	GARRETT ELLIS PAUL & BETTY RUTH	HC 74 BOX 520	12.50	7061	HALBERT ELLA C; JAMES DEAN;	RAY & JOHN GARDNER; GLENN HALBERT	541.96
6437	GARRETT GARY ALLEN	HC 71 BOX 335	14.91	7064	HALBERT FAMER JR	PO BOX 445	74.00
6439	GARRETT GORDON	EMMA KY 41625	75.21	7069	HALBERT JAMES E	PRINTER KY 41655	13.81
6440	GARRETT HILTON	BOX 401	10.53	7072	HALBERT JONETTE	HC 71 - BOX 345	87.28
6444	GARRETT JOHN G & REBECCA L	HC 71 BOX 350	75.21	7075	HALBERT LUKE	BOX 450	14.91
6445	GARRETT LESTER & REGINIA	HC 74 BOX 520	20.97	7088	HALBERT VIRGIL	LANGLEY KY 41645	46.70
6446	GARRETT LINDA LEE	HC 71 BOX 1330	64.22	7089	HALBERT VIRGIL JR	BOX 162	388.79
6447	GARRETT LUTHER	HC 71 BOX 820	52.20	7094	HALE CHARLES G & MINNIE SUE	BOX 276	276.86
6449	GARRETT REBECCA	GENERAL DELIVERY	13.81	7100	HALE DONNA	DAVID KY 41616	364.66
6450	GARRETT ROGER & LINDA JANE	HC 71 BOX 314	92.10	7108	HALE GEORGE & EDNA	MARTIN KY 41649	99.33
6453	GARRETT VELLA M	PO BOX 1081	46.70	7124	HALE LINZIE JR	PO BOX 846	55.93
6456	GARRETT WANNIE & JO ANN	HC 71 BOX 355	81.56	7125	HALE LINZIE JR	PO BOX 846	58.32
6463	GAYHEART BRETT THOMAS & KIMBERLY	BOX 136	195.56	7137	HALE ROY	HC 79 BOX 920	57.98
6471	GAYHEART ELLIS	GENERAL DELIVERY	336.93	7154	HALE WILLIE LEE & JUDY	BOX 183	509.39
6476	GAYHEART GLORIA & EUNICE &	GLENNDA FAYE SARTIN	19.32	7169	HALL ALICE	HC 77 BOX 640	13.81
6483	GAYHEART JACKIE RAY & TAMMY	BOX 86	169.29	7171	HALL ALLENE	HC 73 BOX 1840	167.26
6488	GAYHEART MILFORD SR	EAST MCDOWELL KY 41623	5.04	7174	HALL ANDY	GENERAL DELIVERY	14.92
6511	GEARHEART DON & ETTA MAE -ESTATE-	C/O TERRY GEARHEART	8.35	7177	HALL ANNETTE	HC 77 - BOX 1010	13.81
6512	GEARHEART DOROTHY A	PRICE KY 41654	10.78	7184	HALL ARTHUR	HC 77 BOX 250	13.31
6519	GEARHEART JOE T	MAYS BRANCH	961.91	7190	HALL AZZIE LITTLE	GENERAL DELIVERY	14.84
6520	GEARHEART KEITH & TAMMY	1301 JOHN M STUMBO	77.62	7198	HALL BELINDA LEIGH & JODY	PO BOX 002	24.77
6527	GEARHEART SANDRA & TERRIA FRANCIS	BOX 462	276.86	7199	HALL BELVE	RT 1	21.48
6540	GEORGE HERMAN E	PO BOX 102	222.06	7208	HALL BETTY	BOX 494	13.81
6541	GEORGE HERMAN EUGENE	BOX 102	112.45	7212	HALL BEULAH	BYPRO KY 41612	18.61
6542	GEORGE JACK E	BOX 108, GOBLE-ROBERTS ADDTN	304.28	7213	HALL BILL JR & MARY	WEEKSBURY KY 41667	57.65
6547	GIBSON AVALON & MARVIN	HC 80 BOX 111	316.44	7214	HALL BILLIE J & BESSIE	BEAVER KY 41604	9.42
6553	GIBSON CHARLES & GEORGIA	PO BOX 427	123.45	7217	HALL BILLY	BOX 52	99.33
6555	GIBSON CHARLES L & JOYCE	RT 2 BOX 91	605.87	7218	HALL BILLY & HENRIETTA	PO BOX 21	60.74
6556	GIBSON CHARLES W	BOX 302	14.07	7219	HALL BILLY GENE	BOX 202	20.97
6557	GIBSON CHARLES W JR & PATRICIA A	RT 23 - GENERAL DELIVERY	90.53	7220	HALL BILLY GENE & MARILYN	PO BOX 202	154.80
6568	GIBSON H D	C/O ERNEST DECOURSEY	195.81	7230	HALL BOBBY & KATHY	BYPRO KY 41612	24.77
6569	GIBSON HARRISON JR	PO BOX 151	99.33	7231	HALL BOBBY & KATHY	BOX 102	13.81
6570	GIBSON HARRISON JR & GEORGETTE	BOX 151	51.10	7233	HALL BOBBY GENE & KATHY	BYPRO KY 41612	68.61
6580	GIBSON KENNETH & LINDA	RT 1 - COW CREEK	51.10	7236	HALL BOBBY JOE & DIANA	BOX 71	126.71
6583	GIBSON LEUCIOUS & DEANA	HC 88 BOX 620	207.88	7239	HALL BRAD & CLARONDA BUSH &	ALEX HALL JR & ALICE	114.64
6584	GIBSON LINDA	RT 1 BOX C-92	13.81	7240	HALL BRENDA	BOX 211	13.81
6590	GIBSON MARY ANN	MELVIN KY 41650	31.78	7245	HALL BRENDA J & WALLACE C	RT 1	51.10
6596	GIBSON REBECCA	GARRETT KY 41630	39.03	7252	HALL CARLOS	HC 77 BOX 800	116.84
6599	GIBSON SAM	LACKEY KY 41643	18.77	7265	HALL CAROLYN	BEVINSVILLE KY 41606	6.14
6608	GIBSON WILLIAM S II	RT 1	41.93	7266	HALL CARTER LEE	RT 5 BOX 404	13.81
6609	GIBSON WILLIE	HC 73 - BOX 1775	138.77	7274	HALL CHARLES	HAROLD KY 41635	309.74
6611	GIBSON WILLIS	BOX 83	55.93	7281	HALL CHARLES, THERESA & ANGELA LYN	HC 77 BOX 160	35.73
6612	GIESE HARVEY	PO BOX 3297	486.54	7292	HALL CLIFFORD OR DOROTHY OR	DONNA SUE HALL	146.44
6614	GILDE WAYNE A &	ANGELA GILDE	114.64	7295	HALL CLINIS	BOX 184	63.15
6615	GILES YVONNE	PO BOX 26	14.91	7297	HALL CLINTON	WHEELWRIGHT KY 41669	353.98
6619	GILLESPIE JAMES & MYRA	PO BOX 83	298.78	7298	HALL CLYDE	HC 77 BOX 1010	72.33
6625	GILLIAM JUNE	19806 NICKE APT 306	68.94	7299	HALL CLYDE	HC 77 BOX 1010	372.22
6626	GILLIAM RONNIE & LINDA	RT 4 - BOX 1086	134.38	7301	HALL DADUS	HAROLD KY 41635	52.20
6627	GILLIAM RONNIE & LINDA	RT 4 - BOX 1086	304.36	7305	HALL DAN		22.14
6629	GILLIAM WENDELL	HAROLD KY 41635	26.97	7307	HALL DANNY	HC 77 BOX 340	93.92
6634	GLEASON J S JR	IVEL KY 41642	135.51	7310	HALL DARYL	STAR RT 5	58.75
6636	GLIME LARRY M & REBECCA	HC 30 - BOX 145	51.10	7311	HALL DAVID & GWINDA	BOX 8	96.03
6644	GOBLE ARNOLD & CURNIE	PO BOX 1152	67.51	7318	HALL DEAN & DOTTIE	BOX 50	57.15
6653	GOBLE BRADIS J OR JACQUILINE	476C DANIELS CR RD	20.97	7319	HALL DEANNA	GENERAL DELIVERY	35.73
6658	GOBLE BURNS & LOU ELLEN	PO BOX 266	55.93	7323	HALL DELBER & SUE	RT 1	10.64
6659	GOBLE CARL & MAXINE M	BOX 124	205.64	7328	HALL DELORSE	MCDOWELL KY 41647	389.12
6662	GOBLE CHESTER A	BOX 1444 - SOUTH LAKE DRIVE	65.33	7331	HALL DENNIS & JOYCE	HC 77 BOX 250	8.35
6664	GOBLE CURNIE PENNINGTON	PO BOX 1152	35.73	7342	HALL DON	BOX 43	6.14
6665	GOBLE CURTIS	MEADOWS BRANCH	331.66	7347	HALL DONALD RAY	BOX 74	35.73
6666	GOBLE CURTIS & ELEANOR	MEADOWS BRANCH	26.97	7348	HALL DONNIE	C/O VIOLA HALL	13.81
6667	GOBLE CURTIS & ELEANOR	MEADOWS BRANCH	46.70	7349	HALL DONNIE	HC 77 BOX 2240	90.53
6668	GOBLE DANNY & CAROLYN	HC 69 BOX 245	80.69	7350	HALL DORIS HOLLIFIELD	2007 BALLARD STREET	243.98
6671	GOBLE DAVID LEE	PO BOX 178	419.34	7353	HALL DREXEL & NORENE	BOX 413	46.26
6672	GOBLE DAVID LEE	PO					

7455	HALL GWINA	BOX 8	35.73
7456	HALL HALLARD & BETTY L	BOX 494	163.98
7468	HALL HENRY	HC 72 BOX 148	41.23
7469	HALL HERBERT	C/O BRENDA HAMILTON	39.03
7475	HALL HILLARD	PO BOX 100	58.76
7476	HALL HILLARD	STAR RT 5 BOX 3015	13.81
7483	HALL HOOVER	PO BOX 111	79.58
7488	HALL IDA	HAROLD KY 41635	102.71
7491	HALL J H	MELVIN KY 41650	20.99
7494	HALL JACK	565 MEADOW GREEN CENTER	46.31
7497	HALL JACKIE EUGENE	HC 68 - BOX 245	24.77
7504	HALL JAMES BAILEY JR & PAMELA BEA	HC 72 BOX 203	11.62
7507	HALL JAMES DWAYNE	RT 3 BOX 1C	8.90
7508	HALL JAMES DWAYNE & DIANA LYNN	RT 3 BOX 1-C	63.15
7509	HALL JAMES E	BEAVER KY 41604	58.76
7511	HALL JAMES H -HEIRS-	BEVINSVILLE KY 41606	28.72
7514	HALL JAMES K JR & BERTHA	HC 77 BOX 1400	386.46
7519	HALL JEFF & GENIA	BOX 301	112.45
7520	HALL JEFF & GENIA	BOX 301	414.95
7521	HALL JEFF D & RAMONA LYNN	HC 72 BOX 90	99.33
7523	HALL JEFFERY D & RAMONA L	HC 72	14.91
7527	HALL JENNIFER LYNN	C/O WINSTON & WILLIVENE TACKETT	13.81
7536	HALL JIM & MATTIE	HALO KY 41633	46.70
7537	HALL JIMMIE D & EUGENIA D	PO BOX 322	195.81
7542	HALL JIMMY D & JOY LEA	BOX 326	117.45
7543	HALL JIMMY DEAN	WAYLAND KY 41666	99.33
7544	HALL JIMMY EDWARD & BETTY	PO BOX 215	726.47
7547	HALL JOHN	RT 1	91.30
7548	HALL JOHN B	BOX 187	96.03
7555	HALL JOHNNY & DELORICE	BOX 5	292.30
7559	HALL JONATHAN	MCDOWELL KY 41647	75.21
7561	HALL JUANITA	HC 77 BOX 110	68.61
7562	HALL JUDY ROBINETTE	PO BOX 452	280.24
7563	HALL JUDY SAMMONS	WAYLAND KY 41666	183.76
7565	HALL KADDOUS & MILDRED	BOX 103	93.33
7567	HALL KATIE	PO BOX 1192	135.51
7571	HALL KENIS & JEANNIE	RT 1	52.20
7572	HALL KENNETH	BEVINSVILLE KY 41606	269.19
7577	HALL KERMIT LEON & SHARON	RT 3 BOX 15B	211.10
7579	HALL LACY & RAT	GENERAL DELIVERY	10.53
7581	HALL LAKE	15916 WESTLEY CHAPEL ROAD	46.31
7583	HALL LANNY & KATIE DORIS	HC 71 BOX 351	545.57
7584	HALL LANNY PAUL	MELVIN KY 41650	35.73
7585	HALL LARRY & ALVA L	PO BOX 289	424.96
7589	HALL LAWRENCE JR	BEVINSVILLE KY 41606	24.58
7590	HALL LEE & AVANELL	HC 84 BOX 71	19.32
7592	HALL LEE -JOHN LEE-	RT 1 BOX 434	39.02
7595	HALL LEONARD	WEEKSBURY KY 41667	134.95
7603	HALL LESLIE KAY	BOX 343	26.97
7605	HALL LESTER & HAZEL	2744 COUNTY RD 306	101.50
7606	HALL LEVI	DRIFT KY 41619	159.63
7607	HALL LEWIS & OMAH	BOX 231	35.73
7608	HALL LINDON & GWEN	PO BOX 82	39.03
7612	HALL LORETTA	GALVESTON KY 41629	24.77
7616	HALL LUTHER M	RT 1	9.42
7617	HALL LYDA SUE & JAMES CHARLES	HC 71 BOX 310	81.27
7620	HALL MALLIE	MCDOWELL KY 41647	42.65
7622	HALL MARCELLA	GENERAL DELIVERY	111.40
7635	HALL MARY BELLE	RT 1 - US 23 - LANCER	9.22
7638	HALL MARY LOU & THOMAS	LANGLEY KY 41645	24.78
7639	HALL MARY LOUISE	WELLS MOBILE HOME PARK #7	154.11
7640	HALL MARY LOUISE B	BOX 92	178.21
7641	HALL MARY SUE STONE	BOX 63	69.20
7643	HALL MARYLAND & MERILDENE	HC 77 BOX 355	156.30
7647	HALL MAY	MCDOWELL KY 41647	10.10
7649	HALL MELVIN R & MABEL D	144 OLD MIDDLE CR RD	605.87
7650	HALL MELVIN RAY	RT 1 BOX 294	26.97
7654	HALL MICHAEL RAY & PATSY	BOX 376	19.32
7655	HALL MICHAEL S	PO BOX 53	134.38
7657	HALL MIKE K	RT 1426	340.54
7660	HALL MILLIS D JR	PO BOX 185	24.77
7666	HALL MYRTLE	PO BOX 62	288.15
7669	HALL NANCY	BOX 136	24.56
7671	HALL NASBY -ESTATE-	C/O OLIVER HALL	16.00
7679	HALL NORMAN	ESTILL KY 41627	18.77
7680	HALL NORMAN & SOLA	PO BOX 143	133.37
7685	HALL OLIVER & ELSIE	BOX 52	14.91
7687	HALL OLIVER WENDELL & MELVINA	HC 77 - BOX 730	200.14
7688	HALL OLLIE A	HC 77 BOX 390	41.23
7692	HALL ORA	BEVINSVILLE KY 41606	134.38
7697	HALL PALMER	ESTILL KY 41627	75.21
7698	HALL PALMER	HC 72 BOX 20	59.54
7701	HALL PATRICIA	HC 69 - REGENCY APT 33	13.81
7702	HALL PEARL	BOX 420	8.35
7708	HALL PERRY T & IRENE	HAROLD KY 41635	39.03
7710	HALL PHIL & SHARON KAY	HC 77 BOX 430	5.55
7711	HALL PHILLIP & BETTY MAE	WEEKSBURY KY 41667	25.10
7712	HALL PHILLIP & DIANA	HC 89 - BOX 403	509.39
7713	HALL PHILLIP RANDY	HC 70 BOX 68	99.33
7715	HALL PHYNETTA	HC 77 BOX 1170	167.26
7720	HALL RALPH & CLAUDIA	PO BOX 83	20.97
7722	HALL RALPH & SHEILA	BOX 25	13.81
7727	HALL RANDY	GENERAL DELIVERY	35.73
7729	HALL RAYMOND	BOX 593	63.15
7736	HALL RHONDA	HC 77	46.70
7738	HALL RICHARD & MAE	HALO KY 41633	46.70
7745	HALL RILEY & LILLIE	MELVIN KY 41650	58.74
7747	HALL RILEY & PATRICIA ANN	GENERAL DELIVERY	13.81
7748	HALL RILEY JR	HAROLD KY 41635	27.63
7750	HALL ROBERT D	28 BINGHAM STREET	485.11
7753	HALL ROBERT H & SANDRA	WHEELWRIGHT KY 41669	19.32
7769	HALL RUBY HOWELL	HC 70 - BOX 8015	605.67
7775	HALL RUTHIE	BOX 53	117.18
7776	HALL SAM & EVA J	HC 78 BOX 410	364.86
7777	HALL SANDRA	APT 57 - INDIAN HILLS	126.71
7778	HALL SANDY	HC 77 BOX 370	41.23
7780	HALL SCOTTIE	972 WORTHINGTON WOODS BLVD	13.81
7781	HALL SCOTTIE	HC 77 BOX 540	74.12
7783	HALL SHALIOUS R II	BOX 315	42.30
7785	HALL SHELIA	MELVIN KY 41650	13.81
7787	HALL SHERRI ANN	BOX 7	183.72
7788	HALL SHIRLEY	BOX 76	200.25
7791	HALL STANLEY & RHONDA	BOX 62	24.77
7801	HALL TAMMY	HC 80 - BOX 150	20.97
7802	HALL TAMMY	C/O JOHNNY RACKEY	145.33
7809	HALL TERRY D & GAIL	PO BOX 158	167.26
7822	HALL TIMMY DOUGLAS & RHONDA	HC 77 BOX 30	12.71
7824	HALL TOM	MELVIN KY 41650	10.10
7826	HALL TOMMY	IVEL KY 41642	14.91
7829	HALL TOMMY D & NANCY	IVEL KY 41642	461.14
7830	HALL TOMMY D & NANCY	C/O BANK JOSEPHINE	958.88
7842	HALL VELEDA JO	C/O CURTIS CONN	256.55
7847	HALL VERNICE	BETSY LAYNE KY 41605	24.56
7852	HALL VIOLET	BOX 172	75.21
7854	HALL VIRGIL B	HC 77 BOX 1280	403.39
7856	HALL W F	STANVILLE KY 41659	20.42
7857	HALL W N	BOX 177	58.08
7858	HALL WALKER	C/O NANNIE B HALL	58.53
7864	HALL WANDA	GALVESTON KY 41629	15.02
7866	HALL WAYNE	C/O MERLIN HALL	5.80
7882	HALL WILLIAM RUSSELL	PO BOX 198	353.59
7883	HALL WILLIE	BOX 502	17.32
7884	HALL WILLIE	HC 94 BOX 71	24.77
7898	HAMBY RUCILLA	PO BOX 158	419.37
7904	HAMILTON ANDY & VIRGINIA	BOX 22	109.18
7908	HAMILTON ARK	PRICE KY 41654	30.46
7910	HAMILTON ARNOLD	GALVESTON KY 41629	79.58
7914	HAMILTON AVERY & BARBARA	PO BOX 1	331.66
7915	HAMILTON BALLARD	TEABERRY KY 41660	17.32
7916	HAMILTON BARBARA A	3206 IROQUOIS AVENUE	52.20
7917	HAMILTON BARBARA GAIL	HC 77 BOX 50	386.46
7918	HAMILTON BARBARA GAIL	HC 73 BOX 50	396.36
7927	HAMILTON BERT & OLIVA	PO BOX 093	43.41
7933	HAMILTON BOBBY JR & JACQUELINE	TEABERRY KY 41660	151.90
7936	HAMILTON BOOTEN & W F BENTLEY	PO BOX 370	8.35
7941	HAMILTON CARL D & MARY ELLEN	BOX 030	13.70
7943	HAMILTON CARMALENE	100 SLOAN HOLLOW	18.77
7950	HAMILTON CHARLENE C	PO BOX 1153	66.42
7951	HAMILTON CHARLES	MINNIE KY 41651	21.50
7953	HAMILTON CHARLES & DARLENE	BEAVER KY 41604	45.60
7957	HAMILTON CLIFFORD	HC 77 BOX 645	175.42
7958	HAMILTON CLIFFORD & SADIE	HC 72 BOX 645	222.06
7965	HAMILTON DARVENE	PO BOX 002	200.14
7966	HAMILTON DARVENE & ANNA	PO BOX 002	13.81
7967	HAMILTON DARVY S	BOX 002	265.90
7973	HAMILTON DELMER & FANNIE	EAST POINT KY 41216	67.53
7978	HAMILTON DONALD RAY & ALPHA JEAN	HC 77 BOX 80	306.79
7979	HAMILTON DOUG	BEAVER KY 41604	51.09
7982	HAMILTON EDDIE & JUDY	HC 72 BOX 740	147.58
7983	HAMILTON EDDIE & JUDY	HC 72 BOX 740	123.45
7984	HAMILTON EDNA -ESTATE-	PO BOX 323	123.45
7989	HAMILTON EMMITT EUGENE & MAXINE	TEABERRY KY 41660	13.81
7996	HAMILTON EUGENE	TEABERRY KY 41660	311.93
7998	HAMILTON EUGENE	RT 2 - GENERAL DELIVERY	13.81
7999	HAMILTON EUGENE A	BOX 94	10.10
8008	HAMILTON GARY DOUGLAS & ROBIN LYNN		112.45
8013	HAMILTON GLEN D & SANDRA	PO BOX 083	170.55
8014	HAMILTON GLEN DARRELL	PO BOX 083	68.61
8015	HAMILTON GLEN DARRELL & SANDRA C	BOX 083	13.81
8017	HAMILTON GRATHO & JANAVEA CONLEY	BOX 203	68.61
8029	HAMILTON IRA E	EAST MCDOWELL KY 41623	42.85
8031	HAMILTON J L & LIZZIE	HC 77 - BOX 1880	87.28
8032	HAMILTON J W	TEABERRY KY 41660	10.74
8037	HAMILTON JAMES	GALVESTON KY 41629	35.73
8039	HAMILTON JAMES L	TEABERRY KY 41660	46.70
8042	HAMILTON JAN M & JUSTINE	HC 77 - BOX 130	328.82
8044	HAMILTON JERRY LEE	RT 2	178.21
8045	HAMILTON JIMMY & IMOGENE	HC 77 - BOX 165	113.81
8047	HAMILTON JIMMY RAY & NANCY MICHELE	BOX 027	13.81
8048	HAMILTON JOHN	TEABERRY KY 41660	22.58
8050	HAMILTON JOHN L & BRENDA G	HC 77 - BOX 175	298.78
8051	HAMILTON JOHN L & WILLIE BROWN	RT 2	13.81
8053	HAMILTON JOHN R	C/O BANK JOSEPHINE	485.11
8056	HAMILTON KEENIS -ESTATE-	HC 77 BOX 630	51.09
8059	HAMILTON LANNY RAY	BOX 306	222.06
8063	HAMILTON LEE	HC 71 - BOX 1370	44.51
8064	HAMILTON LEO	PO BOX 21	117.45
8068	HAMILTON LESLEY & JOYCE	HC 78 BOX 270	58.32
8077	HAMILTON LIZZIE B	HC 77 - BOX 1880	30.27
8091	HAMILTON OLIVIA	TEABERRY KY 41660	51.09
8093	HAMILTON ORVILLE	PO BOX 096	110.39
8100	HAMILTON PAY -ESTATE-	BOX 76	123.45
8106	HAMILTON RANDY	PO BOX 76	27.72
8112	HAMILTON RICHARD & DARLENE	HC 73 - BOX 20	13.81
8113	HAMILTON RICKY	GALVESTON KY 41629	63.15
8122	HAMILTON RODNEY	GENERAL DELIVERY	13.81
8125	HAMILTON ROY	HC 74 BOX 330	70.38
8129	HAMILTON RUSSELL & PATRICIA	IVEL KY 41642	55.93
8135	HAMILTON SCOTTIE	HC 77 BOX 2120	24.77
8141	HAMILTON SQUIRE	MCDOWELL KY 41647	22.58
8143	HAMILTON STACY	HC 78 BOX 190	123.45
8146	HAMILTON STEPHEN	TEABERRY KY 41660	15.13
8149	HAMILTON TEDDY & DONNA	HC 77 BOX 255	24.77
8150	HAMILTON TERRY	HC 77 BOX 780	13.81
8151	HAMILTON TERRY & LUCIA ANN	GALVESTON KY 41629	13.81
8157	HAMILTON TODD	CRAYNOR KY 41614	80.35
8171	HAMILTON WENDELL & CAROLYN FAYE	PO BOX 28	183.76
8177	HAMILTON WILLIE JR & ETHEL	HC 74 - BOX 330	485.27
8187	HAMMONDS HAROLD JR & REBECCA S	STAR RT 5	82.86
8197	HAMMONDS WILLIAM L	HC 71 BOX 1062	53.26
8198	HAMMONDS WILLIAM T & EMMA	HC 74 BOX 195	175.32
9204	HAMPTON NORMAN L	HC 66 - RIVERSIDE MOBILE HOME PARK	145.17
9207	HAMPTON SHERRY J	VIRGIE KY 41572	30.27
9227	HANDSHOE HERSHEL & MARGARET	BOX 178	75.21
9229	HANDSHOE LITTLE ANDY	BOX 41	9.51
9247	HARKINS BRUCE S	2180 BRICKELL AVENUE	127.79
9266	HARLEY A J	BOX 408	87.25
9279	HARMON JIMMY D	LANGLEY KY 41645	58.32
928	HARMON LINNIE JOE & MARLENE	HC 74 BOX 145	126.71
928	HARMON NAPOLION & MELEATHIE	BOX 41	8.35
929	HARRIS CHARLES THOMAS -AGENT-	EMMA KY 41625	23.09
9301	HARRIS DEAN	W PRESTONSBURG KY 41668	13.81
9303	HARRIS DONALD	RT 3 BOX 78	18.27
9306	HARRIS ESTELLE B	BOX 342	216.33
9307	HARRIS FRED -TRUSTEE-	11201 SOUTHWEST 111 STREET	100.98
9308	HARRIS GARY & ANNETTE	HC 66 BOX 2220	99.31
9316	HARRIS JAMES	BOX 154	51.09
9317	HARRIS JAMES & NORMA F	PO BOX 148	8.35
9327	HARRIS KEITH	PO BOX 363	99.33
9328	HARRIS KEITH	BOX 723	63.61
9338	HARRIS RESSIE	53 1/2 EAST FIRST AVENUE	5.60
9339	HARRIS RICKEY & JUDY	HC 66 BOX 490	99.33
9351	HARRIS WAYNE	HC 66 - BOX 600	57.65
9352	HARRISON EDNA	PO BOX 235	39.03
9362	HARVEL ALLIE -ESTATE-	BETSY LAYNE KY 41605	153.63
9365	HARVEY CHARLES & HERMA	BOX 299	123.45
9366	HARVEY DAVE & LEILA	HC 85 - BOX 335	26.97
9367	HARVEY DAVE & LEILA	HC 85 - BOX 335	240.45
9368	HARVEY DAVE & LEILA	HC 85 - BOX 335	14.91
9369	HARVEY DAVE & LEILA	HC 85 - BOX 335	304.36
9370	HARVEY DEVELOPMENT CO INC	WHEELWRIGHT KY 41669	30.27
9372	HARVEY JOE	PO BOX 067	211.10
9373	HARVEY JOSIE -ESTATE-	C/O JOE HARVEY	51.45
9374	HARVEY LEILA & DAVE	HC 85 - BOX 335	169.29
9388	HATFIELD BRENDA K	BOX 193	461.14
9390	HATFIELD DAISY	C/O GARY HATFIELD	123.45
9391	HATFIELD DON	GENERAL DELIVERY	13.81
9399	HATFIELD RONALD	GENERAL DELIVERY	32.21
9400	HATFIELD RONALD & SAMMIE	JACK ARNETT BRANCH	24.77
9404	HATMAKER BRIAN KELLY	BOX 16	79.58
9410	HAWKINS GOLDIE	MCDOWELL KY 41647	10.10</

8687	HINES VIRGINIA D	BOX 603	156.30
8693	HINTON JIMMY G & DONNA J	AUXIER KY 41602	370.04
8694	HITCHCOCK RONNIE & RUBY	BOX 51	254.94
8695	HITCHCOCK RUBY	BOX 31	142.06
8698	HITCHINS GRACIE	221 W CHURCH STREET	9.74
8703	HOBSON DANA	BOX 314, COAL RUN HILL	136.91
8729	HOLBROOK DON & ELLEN	HC 66 - BOX 1605	183.76
8730	HOLBROOK DON & ELLEN L	HC 66 BOX 1605	183.76
8731	HOLBROOK DON & ELLEN	HC 66 BOX 1605	165.68
8737	HOLBROOK ELLEN L & DON	HC 66 - BOX 1605	183.76
8741	HOLBROOK FANN L	1817 PACIFIC AVE	51.10
8743	HOLBROOK HELENA	BOX 1181	200.14
8749	HOLBROOK KAREN	HC 71 BOX 1175	463.19
8750	HOLBROOK KATHY	AUXIER KY 41602	112.45
8752	HOLBROOK MABRY & MOLLY	1216 SOUTH LAKE DRIVE	134.38
8756	HOLBROOK MARTIN THOMAS & BETTY	PO BOX 204 - HALLS BR	125.70
8759	HOLBROOK RANDALL CARL & PRISCILLA	HC 72 BOX 375	331.66
8760	HOLBROOK RAY V & RANDALL	C/O RANDALL HOLBROOK	25.21
8771	HOLLER NANCY L	M & D MOBILE HOME PARK	170.55
8773	HOLSON BONNIE	IVEL KY 41642	44.51
8775	HOLT EVAN -ESTATE-	C/O MOUSIE MASON	14.92
8780	HOLTHOUSE JACK E	& RONNIE & BARBARA HORNE	87.28
8786	HONEYCUTT DAVID & CATHELENE	GENERAL DELIVERY	17.32
8794	HONEYCUTT ROGER	BOX 312	44.51
8798	HOOD RALPH	BOX 291	391.96
8799	HOOD RALPH & BLANCHE F	PO BOX 291	222.06
8800	HOOD RALPH & BLANCHE F	PO BOX 291	222.06
8801	HOOD ROBERT & SARAH LEE	WHEELWRIGHT KY 41669	35.73
8802	HOOD ROBERT & SARALENE	BOX 271	65.33
8803	HOOD ROBERT & SARALENE	BOX 271	30.27
8804	HOOD ROBERT & SARALENE	WHEELWRIGHT KY 41669	156.30
8805	HOOD SHIRLEY	BOX 81	64.99
8808	HOOPER JAMES REGINALD	BOX 87	14.91
8811	HOOPER MARY -ESTATE-	C/O ARKY HOOPER	301.74
8812	HOOPER NORA	HC 80 BOX 70	183.76
8823	HOPKINS JANICE & ROBERT	PO BOX 472	276.63
8824	HOPKINS JOE	HAROLD KY 41635	485.27
8843	HORN DEXTER & EMMA LOU	26 BINGHAM ST	474.15
8845	HORN DONALD J	1312 RIVERVIEW LANE	109.18
8846	HORN DONALD L &	SAMUEL & GERALD MANSBACK	89.98
8847	HORN EARNEST MERLE & THELMA	HC 70 BOX 1040	167.81
8850	HORN EMMA LOU & DEXTER	26 BINGHAM STREET	334.53
8853	HORN GREG	BRIARWOOD ADDITION	16.00
8854	HORN GREGORY L	4 CIRCLE DRIVE - BRIARWOOD	74.12
8859	HORN JOHN	HC 72 - BOX 356	23.43
8865	HORN PHILLIP & CAROL	BOX 131 - RIVERVIEW LANE	129.50
8869	HORNE CLARENCE & LULA	HC 72 - BOX 356	55.46
8871	HORNE JOHN D & SHARON K	HUNTER KY 41641	52.20
8882	HOWARD AARON & AILEEN	HC 85 - BOX 160	545.57
8888	HOWARD ANNIE	HUEYSVILLE KY 41640	26.75
8891	HOWARD BERLIN	HUEYSVILLE KY 41640	65.35
8910	HOWARD HARLESS & POLLY	PO BOX 293	95.72
8918	HOWARD JACK T & SHARON B	DWALE KY 41621	934.48
8919	HOWARD JACK T & SHARON G	PO BOX 279	26.97
8956	HOWARD POLLY	BOX 293	39.03
8962	HOWARD TERRY & DARLENE	BOX 164	340.54
8965	HOWARD WILLARD	WALES KY 41573	20.95
8969	HOWELL ALAN K & LANA S	HC 78 BOX 205	24.77
8970	HOWELL ALAN KEITH	HC 78 BOX 205	268.18
8971	HOWELL ALAN RAY & LUCY MARIE	BOX 109	449.09
8972	HOWELL ANZIE	HC 77 - BOX 1020	46.70
8973	HOWELL ANZIE	HC 77 - BOX 1020	35.73
8976	HOWELL BEE -ESTATE-	MCDOWELL KY 41647	6.69
8979	HOWELL BIRBAGE	GENERAL DELIVERY	19.32
8980	HOWELL BOBBY GENE	SPRADLIN BRANCH	8.46
8983	HOWELL CALVIN	HC 80 - BOX 300	195.81
8984	HOWELL CALVIN & CLEOPATRA	HC 80 BOX 300	364.66
8985	HOWELL CARL DEAN	PO BOX 122	211.10
8986	HOWELL CARYLON	BETSY LAYNE KY 41605	14.91
8995	HOWELL DALLAS Z	RT 1 BOX 159	13.94
9003	HOWELL DOROTHY	HC 66 BOX 1405	57.15
9004	HOWELL DOROTHY	HC 66 BOX 1405	25.76
9015	HOWELL FRED -ESTATE-	C/O JAMES E HOWELL	205.29
9016	HOWELL FRELON	PO BOX 158	30.27
9018	HOWELL GERALDINE	HC 77 BOX 340	79.58
9021	HOWELL HAROLD & LUCY	BOX 43	141.57
9022	HOWELL HARVEY L & JOY	PO BOX 112	99.33
9024	HOWELL HELEN -ESTATE-	C/O HAYES HOWELL JR	30.59
9032	HOWELL JANICE	HC 73 - BOX 8090	99.33
9033	HOWELL JANICE & RITA	& STANLEY TACKETT	364.66
9040	HOWELL JOHN & ANN	PO BOX 3184	8.35
9041	HOWELL JOHN & JENNIFER	C/O BANK JOSEPHINE	342.62
9042	HOWELL JOHN WILLIAM & ROTUNDA	BEAVER KY 41604	16.00
9043	HOWELL JOHNNY & ILENE	BOX 31	13.81
9044	HOWELL JOY & HARVEY	MINNIE KY 41651	165.68
9049	HOWELL LARRY	DANA KY 41615	14.91
9058	HOWELL MELLA	MCDOWELL KY 41647	111.40
9072	HOWELL RODNEY & SANDRA LYNN	BOX 046	30.27
9079	HOWELL SCOTTY HOWARD & SANDRA C	HC 71 BOX 693	15.47
9080	HOWELL STONEY & DELORIS	HC 78 BOX 665	75.21
9081	HOWELL SUE	ALLEN KY 41601	57.65
9085	HOWELL TARCY	HC 77 BOX 230	46.70
9086	HOWELL TEDDIE	MCDOWELL KY 41647	33.02
9087	HOWELL TERESA LYN B		220.38
9090	HOWELL VIRGIL	BOX 262	26.97
9092	HOWELL WANDA K	DANA KY 41615	13.81
9100	HOWELL WILLIE	BOX 162	34.20
9101	HOWELL WILLIE & LAURA MARGARET	BOX 162	107.78
9109	HUDDLESTON JAMES & JANICE	GENERAL DELIVERY	110.27
9112	HUDSON DELLA	MELVIN KY 41650	30.79
9114	HUFF DENNIS	SIMPSON'S BRANCH	69.20
9115	HUFF DENNIS & ANNA JO	BOX 108	244.06
9122	HUFFMAN DORIS	RT 1 BOX 605	183.72
9123	HUFFMAN JOHNNY & PATTY	HC 66 BOX 523	441.27
9130	HUGHES BILL & DARLENE	MARTIN KY 41649	112.45
9131	HUGHES BILL R & DARLENE	PO BOX 331	110.27
9136	HUGHES CHARLES & IRENE	HC 70	13.81
9146	HUGHES EDGAR & PAULETTA	HC 74 BOX 755	183.72
9147	HUGHES EMMA	RT 1	10.74
9148	HUGHES ESTILL	LACKEY KY 41643	99.33
9158	HUGHES JIMMY D & CHARLOTTE	GARRETT KY 41630	147.58
9160	HUGHES KENNETH RAY & MARY	BOX 163	461.14
9167	HUGHES PAMALIA	GENERAL DELIVERY	14.91
9168	HUGHES PAMELA	BOX 226	80.05
9174	HUGHES RICK	HC 66 BOX 1222	45.08
9179	HUGHES ROBERT JR & PAMALA	BOX 226	70.38
9182	HUGHES STEVEN & JEFFREY	BOX 547	200.14
9197	HUNT CATHERINE	HC 77 BOX 100	35.73
9200	HUNT CLINTON & MARY	HC 73 BOX 695	189.18
9201	HUNT CLINTON L & MARY DORIS	RT 1 BOX 270	35.77
9202	HUNT DANIEL	HC 66 BOX 540	178.21
9204	HUNT DONALD RAY & THELMA JOAN	STANVILLE KY 41659	14.91
9205	HUNT ETHEL OUSLEY	PO BOX 157	99.44
9212	HUNT FRED	STAR ROUTE 356	39.43
9215	HUNT GERLENE	RT 1	42.65
9217	HUNT GREG	GENERAL DELIVERY	33.02
9218	HUNT GREG	BOX 341	14.91
9219	HUNT GREG	STANVILLE KY 41659	14.91
9227	HUNT JOHN RYON	HONAKER KY 41639	243.98
9228	HUNT JOHN TIMOTHY	C/O BANK JOSEPHINE	461.14
9229	HUNT JOHNNY M	PO BOX 1295	824.88
9235	HUNT MARGARET JO	1150 SOUTH LAKE DRIVE	167.26
9236	HUNT MARGARET JO	1150 SOUTH LAKE DRIVE	634.66
9239	HUNT MARY	RT 1 BOX 270	13.81
9250	HUNT RANDOLPH	STAR RT 1	14.91
9254	HUNT RONNIE & SHIRLEY	BOX 326	35.42
9258	HUNT TIM & TINA	HC 66 BOX 540	68.61
9259	HUNT TIMOTHY	RT 2 - BOX 49	13.81
9270	HUNTER BRENDA G	HC 71 BOX 865	57.65
9275	HUNTER CECIL & MARTHA	HC 84 BOX 61	288.48
9283	HUNTER EARNEST	HC 84 BOX 84	69.20
9285	HUNTER ELVIS & MARY	GENERAL DELIVERY	150.30
9289	HUNTER EURMAN	BOX 495	26.69
9292	HUNTER GARY LEE & BRENDA SUE	HC 74 BOX 290	156.30
9304	HUNTER JOHN PAUL & NOVELLA	GENERAL DELIVERY	22.58
9307	HUNTER MADGE	RT 1 BOX 1146A	65.33
9321	HUNTER SILVA	C/O DELMER HAMILTON	19.32
9334	HURT BOBBIE SUE	PO BOX 406	12.41
9335	HURT HARGIS & PATRICIA	WILLOW LANE	402.93
9338	HURT TERRY LYNN & JANICE ELLEN	BOX 558	507.02

9348	HUTCHINSON WANDA	HC 37 - BOX 90	58.32
9349	HUTTON ERNEST CHARLES & JUDITH CAROL	BOX 108	156.30
9350	HUTTON VANESSA ANN	BOX 421	134.38
9362	HYDEN KEITH	BOX 1027	19.40
9365	HYLTON ARMINA NEWSOME	2833 WEST MARKET ST NW	9.99
9379	INMON BILLY R & N KATHERN	HUEYSVILLE KY 41640	52.02
9397	ISAAC CLYDE	BOX 56	33.54
9399	ISAAC DENA M & GARY W	PO BOX 40	251.66
9400	ISAAC DOY -ESTATE-	BOX 17	254.07
9403	ISAAC GARY	C/O DENA M HART	485.11
9412	ISAAC MARK E & VICKIE G	HC 79 BOX 1169	169.29
9413	ISAAC MARK W & BILLIE J	BOX 653	187.38
9429	ISAACS DOLLIE A	HC 77 BOX 320	16.00
9431	ISAACS JAMES HERMAN SR & SANDRA	HC 89 - BOX 810	342.62
9432	ISAACS JUNIOR	MELVIN KY 41650	8.35
9433	ISAACS LENO & BILLIE	PO BOX 018	134.38
9435	ISAACS LEON & DOLLY	HC 77 BOX 320	21.50
9446	ISON JOHN COMBS & REGINA	BOX 189	485.27
9449	ISON PAMELA R	PO BOX 1112	60.94
9451	JACKSON ANN	BOX 70	57.15
9453	JACKSON BEULAH	HC 89 BOX 396	33.02
9455	JACKSON CHARLES	RT 1 BOX 316	95.72
9462	JACKSON HANDY & ANNETTE	BOX 249	265.90
9463	JACKSON HARRIET ANN	BOX 70	171.70
9465	JACKSON JOAN E	2282 HARLON DRIVE	134.38
9468	JACKSON ROBERT E & STEPHANIE	BOX 406	243.98
9478	JACOBS LORRAINE	BOX 23	85.08
9480	JACOBS MICHAEL & CATHY	BOX 212	388.79
9481	JACOBS MICHAEL & CATHY	PO BOX 212	87.28
9483	JACOBS RICKY	PO BOX 23	99.31
9484	JACOBS RICKY & RENEE	BOX 9	13.81
9486	JACOBSMEYER DONALD S & VIRGINIA B	DANA KY 41615	24.77
9488	JAKOBSON PEETER & JOHNNIE LYNN	BOX 266	2,633.35
9494	JAMES BOBBY RAY & SANDRA J	PO BOX 1163	660.47
9494	JAMES JEROME & SCOTT	BOX 125	52.20
9504	JARRELL ADRIAN C	BOX 115	93.33
9506	JARRELL ARNOLD & JOYCE	HC 70 BOX 5090	158.49
9507	JARRELL ARNOLD & JOYCE	HC 70 BOX 5090	305.79
9512	JARRELL CARL LEE & BERNICE	HC 66 BOX 1762	164.46
9513	JARRELL CARL LEE & BERNICE	HC 66 BOX 1762	33.02
9516	JARRELL CLIFFORD JR & IDA	BOX 12	79.58
9517	JARRELL CURTIS	HC 71 BOX 316	19.32
9519	JARRELL DANNY & MARIE	HC 66 BOX 1840	82.45
9522	JARRELL EVE	BOX 115	58.32
9523	JARRELL EZRA & ADA	HC 66 BOX 1735	73.13
9524	JARRELL GARY	BOX 115	45.08
9528	JARRELL JAMES	WHEELWRIGHT KY 41669	55.46
9529	JARRELL JAMES CLYDE & CARRIE LYNN	HC 66 BOX 1805	85.46
9532	JARRELL JAMES JR	HC 66 BOX 1804	14.91
9542	JARRELL MICHAEL	& JACKIE ENDICOTT JR	26.97
9543	JARRELL MICHELLE	RT 1 BOX 2339	48.69
9548	JARRELL RAYMOND MICHAEL & LINDA	HC 66 BOX 1510	33.02
9551	JARRELL RUSSELL	HC 66 BOX 1655	224.76
9552	JARRELL RUSSELL	HC 66 - BOX 1655	12.50
9553	JARRELL RUSSELL WARREN	HC 66 BOX 1655	14.91
9560	JARRELL WILLIAM	BOX 116	67.98
9561	JARRELL WILLIAM & TESSIE	BANNER KY 41603	135.51
9562	JARRELL WILLIAM J & PATRICIA	HC 66 BOX 3060	145.33
9563	JARRELL WILLIAM JR	GENERAL DELIVERY	13.81
9567	JARVIS BETTY JEAN	BOX 476A, DANIELS CREEK ROAD	183.76
9568	JARVIS BETTY JEAN	BOX 476A, DANIELS CREEK ROAD	14.91
9569	JARVIS BILLY RAY & VIVIAN	GOBLE ROBERTS ADDITION	320.71
9570	JARVIS BURNIS RAY & MARKIETTA	HC 66 - GENERAL DELIVERY	112.45
9577	JARVIS JACOB	PO BOX 53	115.61
9578	JARVIS JACOB	PO BOX 53	93.33
9579	JARVIS JEFFERY	PO BOX 7 - DANIELS CREEK	101.74
9584	JENKINS BENNIE	RT 5	22.58
9589	JENKINS JEANNE BROOKS	ESTILL KY 41627	51.10
9596	JERVIS BETTY	PO BOX 421	545.57
9597	JERVIS BETTY	BOX 421	123.45
9599	JERVIS CECIL	HC 66 BOX 3085	43.41
9604	JERVIS FREDDIE	GENERAL DELIVERY	57.65
9609	JERVIS LONZO & DELLA	HC 66	74.00
9610	JERVIS LONZO & DELLA	PRESTONSBURG KY 41653	183.76
9611	JERVIS MARVIN & MELODY	HC 66 BOX 3150	74.12
9613	JERVIS OSCAR & VIRGINIA	HC 70 - BOX 469	24.77
9618	JERVIS STEFAN & KATHY SHEPHERD	HC 66 BOX 3165	96.03
9625	JEWELL TERRY	HC 71 BOX 780	66.42
9637	JOHNSON ALMA	RT 1	44.51
9644	JOHNSON BEN	RT 4 BOX 480	24.58
9647	JOHNSON BERT T & JOANN	BOX 121	222.06
9651	JOHNSON BILLY	BOX 302	139.88
9659	JOHNSON BONNIE L & CHARLES E	BOX 482	114.64
9660	JOHNSON BRENDA JOYCE & ELMER	367 RICE BR RD	63.15
9661	JOHNSON BURL	HC 71 BOX 725	30.27
9662	JOHNSON BURL	HC 71 BOX 725	135.68
9666	JOHNSON CARL D & SANDRA S	PO BOX 061	13.81
9667	JOHNSON CAROL ANN	BOX 27	74.12
9676	JOHNSON CHARLES & PEGGY	HC 80 BOX 155	119.85
9677	JOHNSON CHARLES & PEGGY	HC 80 BOX 155	33.02
9679	JOHNSON CHARLES E	GENERAL DELIVERY	68.61
9683	JOHNSON CLARENCE & LOUETTA	BOX 431	68.31
9684	JOHNSON CLARENCE E & LOUETTA	PO BOX 431	441.95
9687	JOHNSON CLIFFORD	MELVIN KY 41650	9.75
9690	JOHNSON CONLEY & ANNA M	BOX 123	254.94
9695	JOHNSON DANIEL	MELVIN KY	

9869	JOHNSON RICKY V & DIANE	BOX 115	112.45	10442	KISER SCOTTIE RAY	HC 78 BOX 385	57.65
9871	JOHNSON ROBBIE JR	BOX 36	328.48	10444	KITTLE KEITH & JUDITH	C/O BANK JOSEPHINE	1,296.18
9873	JOHNSON ROGER & GERALDINE	HC 88 BOX 330	63.15	10452	KOLMER FRANKLIN LEWIS	MELVIN KY 41650	427.84
9881	JOHNSON ROY	BEVINSVILLE KY 41606	134.38	10453	KORNEGAY SANDRA C	800 COUNTRY PLACE #606	50.13
9883	JOHNSON RUSSELL & ALPHA	BOX 167	200.14	10456	KUNATH JAMES C	HC 66 BOX 3035	96.03
9889	JOHNSON TERRY & SHARON	PO BOX 52	200.14	10457	KUSS EDWARD M N & REBECCA S	110 W COURT STREET	1,133.69
9893	JOHNSON TOM		386.46	10465	LACKEY HANSFORD	C/O ALMA LACKEY	13.81
9894	JOHNSON TRINA	BOX 8	101.50	10472	LAFERTY CHARLES & OR RITA	BOX 794	62.04
9895	JOHNSON TRINA DANIELLE	WHEELWRIGHT KY 41669	35.73	10474	LAFERTY KYLE RUSSELL & KIM	PO BOX 514	79.58
9898	JOHNSON VIRGIL & DONNA	DWALE KY 41621	45.08	10477	LAFERTY RITA	BOX 794	13.81
9899	JOHNSON VIRGIL R	PRESTONSBURG KY 41653	63.15	10478	LAFERTY RITA & CHARLES PORTER	PO BOX 794	496.07
9902	JOHNSON WARREN & HESTER	BOX 94	200.14	10479	LAFERTY RITA PORTER	PO BOX 794	56.13
9906	JOHNSON WILLARD -ESTATE-	BOX 339	24.77				
9909	JOHNSON WILLIE	MELVIN KY 41650	19.32	10489	LAFFERTY ARCHIE	WAYLAND KY 41666	11.53
9910	JOHNSON WILLIE R	MELVIN KY 41650	30.04	10496	LAFFERTY CHARLES & OR	RITA LAFFERTY	62.04
9921	JONES BILLY	WEBB LANE	13.81	10497	LAFFERTY CHARLES R & RITA	PO BOX 794	51.09
9924	JONES BOOKER -ESTATE-	TRAM KY 41663	10.83	10499	LAFFERTY CINDY	BOX 3	328.48
9925	JONES BRIAN & PRISCILLA	PO BOX 166	91.64	10500	LAFFERTY CLINTON & DOROTHY	993 STATE RD FX	292.30
9931	JONES CHRISTINE M & DONNIE	BOX 155	26.97	10505	LAFFERTY DELMER	DWALE KY 41621	33.02
9935	JONES DANA E & KATHY	PO BOX 262	306.77	10507	LAFFERTY DENNIS & SHIRLEY M	HC 71 BOX 1020	420.00
9948	JONES EDWARD LEE	BOX 2	189.92	10508	LAFFERTY ELLEN	C/O R PETERS	24.97
9949	JONES EDWARD LEE JR	HUEYSVILLE KY 41640	63.15	10510	LAFFERTY ELMER JR	GENERAL DELIVERY	14.91
9942	JONES HAZEL	HC 80 BOX 195	5.37	10512	LAFFERTY EPP -ESTATE-	C/O THURMAN LAFFERTY	8.35
9943	JONES HAZEL	MCDOWELL KY 41647	26.97	10513	LAFFERTY ERNIE	RT 1 BOX 5A	92.10
9947	JONES JAMES	EMMA JONES, ESTATE	29.35				
9972	JONES JESSIE DOUGLAS & REBA FAYE	TEABERRY KY 41660	309.76	10515	LAFFERTY FRANK -ESTATE-	C/O G B LAFFERTY & TINY CRUM	19.49
				10531	LAFFERTY JIMMY	ALLEN KY 41601	87.32
9984	JONES MIKE	CATLETTSBURG KY 41129	18.77	10534	LAFFERTY KATHY M & RONALD D	HC 72 - BOX 1316	57.65
9985	JONES MISSOURI FAYE	BOX 384	194.68	10539	LAFFERTY LUCIAN JR	& HETTIE PORTER DELONG	331.66
				10540	LAFFERTY MARIE	GOBLE-ROBERTS ADDITION	468.69
9990	JONES PATRICIA	1476 ROUGH & TOUGH ROAD	364.66	10541	LAFFERTY MARVIN	BOX 114	167.26
9991	JONES PAUL & ERMA	PO BOX 310, HWY 23	86.14	10542	LAFERTY MARVIN	CLIFFSIDE	35.73
				10546	LAFFERTY OCIE	C/O WILLIS THOMAS	9.42
9994	JONES RAYMOND & THELMA	PO BOX 49	168.36	10548	LAFFERTY PARTHENIA	C/O BUCK LAFFERTY	64.25
9998	JONES RUDOLPH & EMOGENE	E MCDOWELL KY 41623	8.90	10549	LAFFERTY PAUL & TERESA	STAR RT 5	64.22
10006	JONES STELLA	C/O MIKE JONES	22.76	10550	LAFFERTY PAUL & TERESA	HC 70 - BOX 620	989.29
10007	JONES STELLA L	RT 5 BOX 154	51.10	10551	LAFFERTY PAUL T	HC 71 BOX 780	90.53
10009	JONES TED	PO BOX 287	24.77	10552	LAFFERTY RALPH	DWALE KY 41621	39.03
10010	JONES THELMA	PO BOX 49	24.77	10553	LAFFERTY RITA & CHARLES	PO BOX 794	715.28
10011	JONES THELMA	BOX 49	63.15	10554	LAFFERTY RODNEY	BOX 122	93.33
10014	JONES THOMAS J & SHARON	LANGLEY KY 41645	605.87	10555	LAFFERTY RONNIE	HC 72 BOX 136	40.12
10020	JONES VERNIE	PO BOX 034	13.81	10556	LAFFERTY RONNIE & KATHY	HC 72 BOX 136	96.03
				10558	LAFFERTY SAM -ESTATE-	C/O JESSIE LAFFERTY	22.63
10028	JOSEPH ASHLAND & HARRY RAY PORTER	AUXIER ROAD	8.35	10559	LAFFERTY SAMMIE	HC 66 BOX 2255	16.00
10030	JOSEPH CHARLES	PO BOX 230	183.72				
10031	JOSEPH CHARLES RICHARD	BOX 527	436.88	10570	LAMB VICKIE H	1519 GAIDRY RD	361.93
10035	JOSEPH DAYTON JR & OPAL	BOX 136	13.81	10572	LAMBERT KENT & WILMA	PO BOX 88	430.31
10036	JOSEPH DAYTON JR & OPAL	BOX 136	223.16				
10038	JOSEPH HARRY	1021 GREGORY STREET	386.46	10580	LARUE LAVONNE W	350 TAYLOR AVE, CONDO B-16	10.07
10042	JOSEPH JEWEL	652 CLIFFSIDE - BOX 37	68.61	10581	LASURE SCOTT	BOX 512	152.82
10043	JOSEPH JUNE	HC 67 BOX 675	545.57	10593	LAWSON BOBBY JOE	BOX 210 - HWY 23	14.91
10045	JOSEPH MORGAN & CAROLYN SUE	103 SOUTH HIGHLAND AVENUE	35.73	10597	LAWSON DORLAS GAIL	BOX 13B - CLIFF RT	243.98
10046	JOSEPH MORGAN & CAROLYN SUE	103 SOUTH HIGHLAND AVENUE	213.93	10601	LAWSON EMITT	BOX 96	531.57
10047	JOSEPH MORGAN & CAROLYN SUE	103 SOUTH HIGHLAND AVENUE	57.65	10602	LAWSON EMITT	HAROLD KY 41635	4,691.53
10048	JOSEPH MORGAN & CAROLYN SUE	103 SOUTH HIGHLAND AVENUE	134.38	10603	LAWSON EMMITT	HAROLD KY 41635	371.53
10049	JOSEPH MORGAN & CAROLYN SUE	103 SOUTH HIGHLAND AVENUE	265.90	10604	LAWSON EMMITT, ROY, OKIE, SHELIA & COYETTA		461.14
10050	JOSEPH PAUL	BOX 429	441.27				
10053	JOSEPH RICKY	753 S LAKE DRIVE	167.26	10608	LAWSON FAYE E	BOX 81	69.20
10054	JOSEPH RICKY & MARY	753 SOUTH LAKE DRIVE	222.06	10618	LAWSON J R	GENERAL DELIVERY	17.32
				10619	LAWSON JAMES	BOX 76	39.03
				10621	LAWSON JEFFERY & LOIS ANN	HC 34 BOX 102	340.43
10064	JUSTICE ADRON	921 STATE STREET	178.21				
10078	JUSTICE CHARLES EDWARD & SALLY	BOX 93	244.06	10625	LAWSON JOHN & BRENDA	BOX 145	74.12
10079	JUSTICE CHARLES EDWARD & SALLY	PO BOX 93	75.21				
10085	JUSTICE DAVID	HC 70 - BOX 9150	64.22	10628	LAWSON KEITH E & PAMELA	HC 35 BOX 300	14.91
10086	JUSTICE DAVID	HC 70 - BOX 9150	13.81	10629	LAWSON KELLARD & MELVA	PO BOX 64	287.82
10087	JUSTICE DAVID & BRENDA	HC 70 - BOX 9150	222.06	10631	LAWSON MELVA & KELLARD	PO BOX 64	112.78
10093	JUSTICE DONNIE & RUBY JEAN	PO BOX 681	545.57				
10094	JUSTICE DRANNA SUE	HC 70 - BOX 587	210.00	10642	LAWSON RHODA	PO BOX 1382	309.74
10096	JUSTICE ELAINE	EMMA KY 41625	364.66	10643	LAWSON ROBERT JAMES	BOX 76	106.56
				10646	LAWSON RONDALL & JACKIE	BOX 174	119.85
10102	JUSTICE JERRY & MARTHA W	HC 70 BOX 4080	200.14	10647	LAWSON RONDALL DARRELL & MYRA LYNN	HC 80 - BOX 90	183.76
10122	JUSTICE PAUL & WANDA	PO BOX 57	268.18	10650	LAWSON SHARON	C/O SHARON ROGERS	57.65
10123	JUSTICE R F (FRANK) -ESTATE-	C/O ANTHONY DEAHL	20.97	10651	LAWSON SHARON K	HC 70 BOX 732	276.86
				10653	LAWSON TEDDY & EDNA	HC 72	207.88
				10657	LAWSON TINA B & DARRIN	PO BOX 272	1,019.55
10133	JUSTICE STANLEY & LYNN	PO BOX 100	1,027.98	10659	LAWSON TOMMY & BRENDA	DRIFT KY 41619	59.91
10137	JUSTICE TERESA	BETSY LAYNE KY 41605	92.10	10669	LAYNE BUFORD & ANN	GENERAL DELIVERY	26.97
10141	JUSTICE VINCENT & GWEN J	HC 70 BOX 280	200.14	10678	LAYNE DANNY	305 MAIN ST	35.73
10142	JUSTICE VINCENT & GWEN	HC 70 - BOX 280	154.11				
10143	JUSTICE VINCENT JR	HC 70 BOX 280	222.06	10711	LAYNE KELLY SR	IVEL KY 41642	587.06
10145	JUSTICE WALTER J	BOX 192	26.97				
10149	KATSES CLA J	GARRETT KY 41630	99.33	10729	LAYNE ROBERT L & LILLIAN	BETSY LAYNE KY 41605	304.36
10150	KAVANAUGH CHARLES & FLORA	1105 CLEARBROOK DRIVE	123.41	10733	LAYNE SANFORD KELLY	IVEL KY 41642	46.41
10152	KEATHLEY ANGELINA MICHELE	HC 77	13.81	10741	LAYNE WILBUR	BOX 23	824.18
10153	KEATHLEY BARBARA ELLEN	HC 77 BOX 210	13.81	10744	LAZAR KENNETH	GENERAL DELIVERY	100.40
10160	KEATHLEY CHARLES & SCARLET	BOX 134	68.61	10746	LAZAR RONNIE & SABRINA	HC 71 BOX 750	19.32
10165	KEATHLEY DARRELL & SUE	BOX 43	32.45	10747	LAZAR STANLEY	ESTILL KY 41627	87.28
10169	KEATHLEY DENNIS	HAROLD KY 41635	9.42	10756	LEE DELORES HAMILTON	PO BOX 519	57.65
10172	KEATHLEY ELMER	HC 77 BOX 690	33.54				
10173	KEATHLEY ELMER & RUBY	PO BOX 049	35.73	10764	LEEDY NANCY	C/O RONNIE LEEDY	14.25
10175	KEATHLEY EMERY	3035 12TH STREET	9.42				
10176	KEATHLEY EVELYN ELAINE	BOX 388	63.15				
10185	KEATHLEY HENRY	HC 73 BOX 720	10.41				
10186	KEATHLEY HENRY ROSS	RT 1 BOX 2974	9.30	10825	LESTER CLYDE & HAZEL	BOX 2019, LOIS AVENUE	112.45
10188	KEATHLEY HOWARD & LUCILLE	BOX 383	30.60	10827	LESTER JAMES JR	HC 77 BOX 250	13.81
10189	KEATHLEY JACK D	32 GREENACRES	51.23	10834	LEWIS CHRISTINA	GENERAL DELIVERY	14.91
10190	KEATHLEY JAMES W	HC 77 BOX 651	8.35				
10191	KEATHLEY JOE ROSS	PO BOX 87	528.58	10837	LEWIS CURTIS LEE & VANESSA F MUSIC	PO BOX 336	75.19
10195	KEATHLEY JOHNNY WALTER	HC 77 BOX 650	13.81	10842	LEWIS ELOISE	BOX 14	178.21
10197	KEATHLEY KELLY & JONATHAN	HC 77	13.81				
10199	KEATHLEY LARRY & SUSANN	HC 77 BOX 230	9.42	10847	LEWIS GERTRUDE	& JAMES W & MYRTLE OSBORNE	14.91
10203	KEATHLEY PAUL & HAZEL JEAN	HC 77 BOX 720	176.02	10849	LEWIS JACKIE	DRIFT KY 41619	189.18
10206	KEATHLEY RICKEY & DEBORAH	HC 77 BOX 655	16.00	10850	LEWIS JAMES DOUGLAS	PO BOX 33	111.40
10207	KEATHLEY ROBERT A	BOX 401	18.15	10851	LEWIS JAMES DOUGLAS & KATHLEEN	BOX 547, DANIELS CK RD	14.91
10209	KEATHLEY SAMMY & WANDA	HC 77 BOX 570	24.77	10852	LEWIS JASPER C & GUSTAVA	BOX 71	14.91
10210	KEATHLEY SAMUEL & WANDA	HC 77 BOX 570	24.77	10853	LEWIS JERRY OR EDNA	PO BOX 111	39.03
10211	KEATHLEY SAMUEL HOWARD & LUCILLE	GENERAL DELIVERY	15.28	10854	LEWIS JERRY JEFFERY	BOX 224	14.91
10212	KEATHLEY SAMUEL HOWARD & LUCILLE	GENERAL DELIVERY	545.81	10855	LEWIS JIMMY	PO BOX 54	13.81
10213	KEATHLEY SCARLETT	HONAKER KY 41639	5.04	10859	LEWIS KATHERINE FRALEY & JOHNNY L	BOX 243	40.12
10219	KEATHLEY TOMMY & CATHY E	BOX 221	165.68	10860	LEWIS KATHERINE & JOHNNY LEE	BOX 243	40.12
				10862	LEWIS LARRY	46 HIGHLAND HEIGHTS	60.94
10232	KEETON DONNIE E	PO BOX 1	13.81	10863	LEWIS LARRY	HC 65 BOX 1785	58.32
10242	KENDRICK ELSON	RT 2 BOX 808	10.53	10864	LEWIS LARRY G	BOX 176	107.78
10243	KENDRICK ELSON & RUTH	RT 1	114.65	10865	LEWIS MACK OR NATALIE	BOX 268	82.45
				10866	LEWIS MACK H & NATALIE	PO BOX 268	5.26
10262	KERR DANNY & CHARITY	1167 OLD MIDDLE CREEK ROAD	219.94	10869	LEWIS MICHAEL JOE & ANITA	BOX 141	14.91
10270	KIDD BERTEE	BOX 174	79.58	10872	LEWIS NORMAN	GENERAL DELIVERY	59.84
10273	KIDD CHARLES & ANNETTE	BOX 102	254.90	10873	LEWIS PAUL JR	HC 66 BOX 425	35.73
10278	KIDD DANNY R & BARBARA	HC 74 BOX 780	147.58	10877	LEWIS ROGER DALE & ANNA RAE	3045 MORNING VIEW DRIVE	8.39
				10881	LEWIS THURMAN	PO BOX 88	20.97
10282	KIDD DINAH	HC 74 BOX 395	240.70	10884	LEWIS VERNIE	HC 66 BOX 1785	39.03
10285							

11101	MANUEL ARNOLD JR & JANET CAROL	PO BOX 543	167.26
11103	MANUEL CHARLES	109 LONG FK RD	129.92
11106	MANUEL PAUL DALE	BOX 188	57.65
11122	MARCUM VANIS	BOX 71	13.91
11124	MARENKO CAROLE	BOX 4	101.74
11126	MARNHOUT WILLIAM G & DEBRA S	RT 23	63.15
11135	MARSHALL HERB	GENERAL DELIVERY	24.77
11143	MARSHALL SHERRY	HUEYSVILLE KY 41642	33.02
11150	MARSILLETT DAVE & DORIS	GENERAL DELIVERY	79.58
11155	MARSILLETT EUGENE	STAR RT 5	30.27
11164	MARSILLETT ROGER	BOX 25	31.34
11165	MARSILLETT RONNIE & PEGGY	PO BOX 43	424.96
11182	MARTIN AMANDA -ESTATE-	C/O TALMADGE ALLEN	12.85
11186	MARTIN ARTHUR JR	HC 77 BOX 2900	157.75
11192	MARTIN BILLY K & BRENDA	4115 BUCKS BR RD	402.93
11193	MARTIN BILLY K & BRENDA S	4115 BUCKS BR RD	90.53
11198	MARTIN BRAD & KAREN	BOX 1072	219.94
11204	MARTIN CARL RAY & DEBBIE	BOX 165	147.58
11210	MARTIN CLARENCE & NAOMI	BOX 147	35.73
11224	MARTIN DAVID	BOX 25	45.70
11228	MARTIN DEBBIE	BOX 2	521.69
11234	MARTIN DENNIS	BOX 95	57.65
11235	MARTIN DENNIS	BOX 95	268.18
11243	MARTIN DINGUS	EAST MCDOWELL KY 41623	9.42
11255	MARTIN EDWARD K & PATRICIA	BOX 48	31.34
11263	MARTIN ESTILL JR	BOX 54	8.90
11266	MARTIN FERN S	HUNTER KY 41641	125.53
11269	MARTIN FRANK & BILLIE JEAN	PO BOX 131	328.48
11274	MARTIN GHEARD & BLANCHE	HC 68 BOX 1177	240.70
11277	MARTIN GLEN	HC 73 BOX 470	13.81
11280	MARTIN GLENN & SHIRLENE	HC 73 BOX 470	244.06
11290	MARTIN HAROLD	PO BOX 264	64.22
11295	MARTIN HENRY J	HC 77 BOX 2900	441.27
11300	MARTIN JACKIE D & LILY ANN HOWARD	BOX 61	183.72
11313	MARTIN JIMMY & WILMA	TEABERRY KY 41660	24.77
11327	MARTIN LARRY & JUDY	HUEYSVILLE KY 41640	58.32
11328	MARTIN LARRY KEITH	ESTILL KY 41627	99.33
11347	MARTIN MAURINE	PO BOX 1091	43.41
11351	MARTIN MELVIN	BOX 165 - KY #979	99.31
11352	MARTIN MELVIN & PHYLLIS	BOX 165	63.15
11356	MARTIN MYRTLE	BOX 032	32.45
11357	MARTIN NEIL D & JENNIFER	PO BOX 111	46.70
11358	MARTIN NICODEMUS -ESTATE-	C/O GLENN MARTIN	38.66
11369	MARTIN PAMELA JEAN, ATTORNEY-IN-FACT	BOX 134	38.25
11377	MARTIN RALPH R	HC 80 BOX 690	9.23
11378	MARTIN RANDY	IVEL KY 41642	63.15
11392	MARTIN RITA	PO BOX 98	24.77
11407	MARTIN SHIRLEY	HC 80 BOX 690	134.38
11413	MARTIN STEVE F	BOX 76	178.21
11430	MARTIN WADE	PO BOX 271	391.96
11432	MARTIN WENDELL	HC 72 - BOX 307	145.33
11433	MARTIN WENDELL & JACKELINE	HC 72 BOX 307	14.91
11434	MARTIN WENDELL L & SANDRA S	RT 1	254.94
11438	MARTIN WILLIAM & MARY LOU	HC 68 BOX 585	14.91
11441	MARTIN WILLIAM DAVID	BOX 25	85.08
11449	MASSEY LILLIAN -ESTATE-	PO BOX 146	17.32
11456	MATHEWS SHIRLEY	RT 1 BOX L79	24.56
11463	MATTOX WILLIAM THOMAS & JANICE	PO BOX 1374	715.28
11471	MAY BASCOM C	HIGHWAY 329, BOX 464	226.32
11472	MAY BASCOM C & WILMA	PO BOX 464	12.42
11477	MAY CHARLES	PO BOX 187	726.69
11478	MAY CHARLES G & GLENN DAVID	ALLEN KY 41601	771.09
11479	MAY CHARLES GRAHAM & CHERYL LYNN	PO BOX 187	33.09
11480	MAY CONNIE J	PO BOX 173	90.53
11497	MAY DORIS	HC 80 BOX 1020	244.06
11507	MAY GLENN DAVID	BOX 31	394.84
11508	MAY GLENN DAVID & OCIE	BRANDENBURG HEIGHTS	485.27
11516	MAY JUNE	HC 77	463.19
11518	MAY LONNIE	MARTIN KY 41649	69.20
11535	MAY SHIRLEY A	BOX 6 - MAYO COURT	109.18
11552	MAYNARD DAVID	HC 66 BOX 2137	99.31
11556	MAYNARD HAZEL	BOX 437	22.76
11565	MAYNARD WILLIAM JR	HC 66 BOX 1040	160.85
11572	MAYO H L & MAUDE -ESTATE-	C/O HENRY MAYO	441.75
11573	MAYO H L & MAUDE -ESTATE-	C/O HENRY L MAYO	222.06
11575	MAYO JOHN & SHELIA	HC 79 BOX 170	441.27
11585	MAYO SHARON	4277 MARWOOD DRIVE	134.38
11591	MCCAFFERTY LILLIAN	HC 73 BOX 1065	33.02
11605	MCCALLUNG J R	703 SW 53RD TERRACE	167.26
11606	MCCALLUNG J R	703 SW 53RD TERRACE	145.33
11607	MCCALLUNG JAMES	703 SW 53RD TERRACE	463.19
11608	MCCALLUNG JAMES	703 SW 53RD TERRACE	244.06
11609	MCCALLUNG JAMES R	703 SW 53RD TERRACE	364.66
11611	MCCORMICK D F	BOX 755	200.58
11612	MCCORMICK DELLA	BOX 755	386.46
11616	MCCOWN BARBARA	TOWN HALL ADDITION	316.42
11619	MCCOWN DANNY JERRELL & PATRICIA GAIL	PO BOX 56	145.33
11625	MCCOY ANN	BOX 78	13.81
11629	MCCOY BILLY G & HELEN	HC 72 BOX 195	104.79
11635	MCCOY DANNY & CHRISTINE	GENERAL DELIVERY	13.81
11634	MCCOY DANNY & DEBRA	BOX 141	90.89
11637	MCCOY HARRY LEONARD & ANNETTE	2019 W MIDDLE CREEK ROAD	593.81
11643	MCCOY JANIE GOODMAN	BOX 32	331.75
11645	MCCOY JIMMY D	HC 77 BOX 2700	13.81
11647	MCCOY JOE	TRAM KY 41663	183.76
11649	MCCOY LULA -ESTATE-	C/O CHARLEY JOHNSON	38.69
11650	MCCOY RICKY & LINDA	PO BOX 256	14.91
11651	MCCOY ROXIE LEE	PO BOX 23	39.03
11652	MCCOY VICK	HC 79 - BOX 1202	9.76
11653	MCCOY VICK & GLADYS H	HC 84 BOX 50	13.81
11654	MCCOY W M	WEEKSBURY KY 41667	170.33
11655	MCCOY WENDELL & LINDA SUE	BOX 2	243.98
11659	MCDONALD MARGIE ANN	GENERAL DELIVERY	91.76
11662	MCDONALD CARL JEFFERY	PRESTONSBURG KY 41653	314.13
11664	MCDONALD TAMALA	BOX 1 - GOBLE ST - THE LANDING	770.08
11668	MCGAREY DONALD R & SANDY	PO BOX 134	196.86
11679	MCGUIRE DARVIN EDWARD	PRESTONSBURG KY 41653	265.90
11680	MCGUIRE DAVID & JANIE	HC 72	13.81
11688	MCGUIRE JEFFERY D & JACQUELINE	BOX 334	169.29
11723	MCKINNEY BURNIS & KATHY	BOX 138	268.18
11727	MCKINNEY DANNY	RT 1 - TOLER CREEK	40.12
11731	MCKINNEY EUGENE & PHYLLIS	PO BOX 781	204.14
11735	MCKINNEY HENRY	19151 DUNCAN STREET	99.33
11740	MCKINNEY JAMES B & NORMA JEAN	HAROLD KY 41635	35.73
11741	MCKINNEY JAMES D & JOANN	PO BOX 66	168.48
11744	MCKINNEY JIMMY RAY	BOX 180	57.65
11745	MCKINNEY JOHNNY OR BARBARA	BOX 70	31.34
11751	MCKINNEY LYDIA	PO BOX 163	39.03
11755	MCKINNEY MILFORD & KATHY	HC 77 BOX 190	156.30
11763	MCKINNEY PHYLLIS	BOX 781	90.53
11764	MCKINNEY PHYLLIS	PO BOX 781	57.65
11766	MCKINNEY RANDY S	HC 68 BOX 990	29.38
11768	MCKINNEY ROGER & VANESSA	BOX 273	24.77
11802	MEADE CAREY	BOX 455	41.23
11807	MEADE CHARLES J & BONNIE	HC 68 BOX 375	87.25
11810	MEADE DALE & MICHAEL S HALL	BOX 34	90.89
11813	MEADE DELBERT & DELORES	PO BOX 253	552.80
11814	MEADE DELMER GENE	HC 70 BOX 3025	24.99
11815	MEADE DELMAR GENE	BOX 18	60.94
11832	MEADE GARY MILFORD	HIPPO KY 41637	63.15
11842	MEADE JAMES A & TAMMY L	HC 73 BOX 125	400.84
11844	MEADE JAMES L	RR 2	13.18
11848	MEADE JARVIS	RT 3	16.00
11856	MEADE LILLIE MAE TACKETT	C/O GOLDIE MEYERS	59.85
11863	MEADE MARKETTA L & BENJAMIN	GOBLE ROBERTS ADDITION	126.71
11865	MEADE MARVIN BOLIVIER	PO BOX 26	112.45
11866	MEADE NAOMI RUTH	BOX 353	42.65
11883	MEADE TED -ESTATE-	C/O RAT HALL	167.26
11887	MEADE TIMOTHY	GENERAL DELIVERY	13.91

11888	MEADE TOMMY & BRENDA	BOX 169	93.33
11889	MEADE TOMMY & BRENDA	BOX 58	14.91
11907	MEADOWS JAMES	BOX 264	485.27
11925	MENGELE MARGIE	MELVIN KY 41650	8.35
11929	MERION IRENE	HC 77 - BOX 180	13.81
11930	MERION TRACY & CINDY	GENERAL DELIVERY	99.33
11935	MERRITT ROBERT	HC 89 BOX 665	244.06
11937	MERRITT ROBERT & MARY LOU	HC 89 BOX 665	13.70
11948	MEYERS CURTIS	BOX 52	91.41
11951	MIDDLETON MARY MARIE	BOX 87	147.58
11966	MILLER DANNY	15636 SOUTHEAST LICKING RIVER	24.77
11968	MILLER ELMER & RUBY JEWELL	PO BOX 246	101.50
11969	MILLER ELMER & RUBY JEWELL	BOX 246	334.53
11978	MILLER JAKE	MARTIN KY 41649	46.70
11985	MILLER KIMBERLY JO & RICK HALL	GENERAL DELIVERY	309.74
11992	MILLER PAUL	HC 70 BOX 8048	51.09
11998	MILLER ROBIE	PO BOX 623	19.32
11999	MILLER ROBIE	BOX 623	183.76
12006	MILLER TINA	PO BOX 317	309.74
12010	MILLER VICKI	HC 70 BOX 494	13.81
12014	MILLIGAN H K & PEARL SUE	BOX 667	437.99
12019	MIMS SANDY GAY		57.65
12022	MIXIX MAURICE IV & BRENDA JOYCE	798 EMMA ROAD	581.75
12023	MIXIX MAURICE M & BRENDA J	798 EMMA ROAD	33.02
12028	MINNIX JOE	GRAY & MILLER TRAILER PARK	30.27
12031	MITCHELL ANDY L	BEAVER KY 41604	14.69
12035	MITCHELL BENNIE P & ARLENE	BOX 3	52.20
12036	MITCHELL BOB	C/O ALLIE WICKER	14.69
12052	MITCHELL DORA	GENERAL DELIVERY	54.37
12054	MITCHELL EARNEST & MARGALENE	HC 78 BOX 558	45.08
12056	MITCHELL ERNEST	GENERAL DELIVERY	60.94
12057	MITCHELL FOSTER & GLADYS	PO BOX 69	1,488.06
12058	MITCHELL GARY G & MELISSA R	HC 77 BOX 280	68.61
12059	MITCHELL GOLDIE	HC 77 - BOX 180	16.00
12069	MITCHELL MADALINE KEATHLEY	BETSY LAYNE KY 41605	19.32
12074	MITCHELL MALEN -ESTATE-	LIGON KY 41604-9709	239.23
12084	MITCHELL SANDY	HC 77 BOX 2020	35.73
12085	MITCHELL TAMMY S	HC 73 BOX 1130	7.93
12086	MITCHELL TAYLOR & TERESA	PO BOX 038	243.98
12088	MITCHELL TIM & JACKI L	HC 69 BOX 10	68.51
12090	MITCHELL WILLIE B & ANNA LOU	HC 77 BOX 700	19.32
12091	MITCHELL WILLIE M & GLENDA	TEABERRY KY 41660	331.66
12094	MOLES FLOYD B & SALLIE	RT 1 - BOX 210	362.94
12097	MOLLETTE JAMES E	DRIFT KY 41619	55.46
12098	MONTGOMERY BETTY JOE & KENNETH	PO BOX 36	267.74
12107	MOORE ANTHONY WADE & VICKIE	C/O BUDGE MOORE	26.97
12114	MOORE BARRY DEAN	BOX 72	82.86
12117	MOORE BENNIE & VONNIE	HC 78 BOX 150	195.81
12118	MOORE BETTY	BOX 94	57.15
12119	MOORE BOBBY & HENRIETTA	476 ROUGH & TOUGH RD	240.45
12128	MOORE DAPHNE K	PIPPA PASSES KY 41844	33.55
12130	MOORE DOROTHY	C/O SALLIE MOORE	63.15
12133	MOORE DWAYNE	PO BOX 252	25.76
12144	MOORE FAYE H	BOX 228	13.81
12146	MOORE FORREST RAY	HC 80 - BOX 960	119.85
12152	MOORE GORDON & REBECCA	BOX 507	75.21
12153	MOORE GROVER -ESTATE-	C/O EMMA PACK	245.16
12154	MOORE HAROLD & GLORIA	BOX 252	200.14
12155	MOORE HENRY -ESTATE-	C/O BENNIE MOORE	75.21
12160	MOORE IDA SUE	HC 72 BOX 850	13.81
12173	MOORE JAY	DAVID KY 41616	75.21
12174	MOORE JEFFERY	PO BOX 1051	13.81
12189	MOORE LESTER	HI HAT KY 41636	147.58
12193	MOORE MARION & GIRLIE -ESTATE-	BOX 35	63.15
12200	MOORE MICHAEL & SHIRLEY F	LOT 2, BURCHETT TRAILER PARK	170.55
12207	MOORE PROPHET -ESTATE-	MCDOWELL KY 41647	24.56
12214	MOORE RICKY & DELORES	HC 70 - BOX 533	57.65
12221	MOORE RUFUS	HC 68 BOX 375	123.45
12222	MOORE RUFUS E	BOX 157	16.00
12225	MOORE SAM -ESTATE-	C/O LINZIE MOORE	27.30
12226	MOORE SAMUEL RAY & BETTY	HC 80 BOX 355	268.18
12232	MOORE TERRY L	PO BOX 832	57.65
12239	MOORE VIRGIL R & SANDRA	BOX 63	244.06
12252	MORGAN GRAYDON & SHIRLEY	HC 85 BOX 490	605.87
12253	MORGAN GRAYDON JR & SHIRLEY	HC 85 BOX 490	147.58
12259	MORRIS HERMAN R & DONNA	HC 74 BOX 170	219.94
12260	MORRIS HUDSON C	BOX 181	539.91
12265	MORRIS ROSE	PO BOX 181	123.41
12268	MORRISON ELMER & CAROL	BOX 510	298.78
12270	MORRISON GREG & SHEILA	PO BOX 532	30.27
12271	MORRISON JAMES	HC 66 - BOX 1916	43.12
12273	MORRISON JANET	BOX 177	92.72
12275	MORRISON MELVIN & DAISY	HC 70 BOX 510	254.94
12282	MORROW ROCKY & PAMELA K	HC 77 BOX 670	57.65
12288	MOSLEY ARNOLD & BILLIE	BOX 628	30.27
12289	MOSLEY ARNOLD JR & BILLIE LOU	BOX 375	117.95
12303	MOSLEY FREDA GALE	BOX 117	13.81
12304	MOSLEY GREEN B -ESTATE-	C/O	

12478	MUSIC BILLY P & STELLA	PO BOX 98	279.05	13118	OUSLEY DENNIE OR CHARLENE	PO BOX 239	93.33
12486	MUSIC DIANE N & ALBERT	510 E CENTER	57.65	13119	OUSLEY DENNIS WILLIAM	HC 79 BOX 1240	71.91
12509	MUSIC JANET ELISSE	231 TRIMBLE BRANCH	605.67	13120	OUSLEY DENVER & JUDITH CAROL	HC 68 BOX 470	507.02
12514	MUSIC JOHN D	HC 70 BOX 125	63.15	13128	OUSLEY DOROTHY	HC 70 BOX 355 - CONLEY	60.94
12520	MUSIC LEONARD JR & MARY R	PO BOX 334	457.73	13134	OUSLEY EDDIE D	PO BOX 235	254.94
12532	MUSIC MATASHA	BOX 123	20.38	13143	OUSLEY EUGENE	HC 70 BOX 325	13.81
12538	MUSIC SHARON	BOX 123	107.00	13152	OUSLEY GEORGE	BOX 082	159.63
12542	MUSIC THOMAS H JR	STAR RT 2	222.06	13153	OUSLEY GEORGE & PEGGY HOOVER	C/O PEGGY HOOVER	155.83
12543	MUSIC TIMOTHY L	HC 69 BOX 585	112.45	13156	OUSLEY GRACIE	BOX 391	13.81
12544	MUSIC W J	AUXIER KY 41602	20.95	13157	OUSLEY GREELEY	HC 79 BOX 1145	63.15
12552	MYERS THELMA	RT 1	19.52	13160	OUSLEY HAROLD D	BOX 35	243.98
12555	NANCE CARL	ESTILL KY 41627	51.10	13161	OUSLEY HAROLD DEAN & BRENDA	DRIFT KY 41619	54.72
12572	NEELEY LONNIE	CLIFF RT	51.79	13178	OUSLEY JOHNNY	HC 70 - BOX 355	26.97
12576	NEELEY PHILLIP D -ESTATE-	C/O DOTTIE NEELEY	21.23	13180	OUSLEY JUANITA	HC 79 - BOX 1290	51.10
12582	NEIMI EUGENE & EMOGENE	HC 85 BOX 35	87.28	13197	OUSLEY MINTHA ANN	3550 KENESAW DR, APT 43	39.03
12583	NELSON ALLIE EARLENE	PO BOX 331	704.36	13199	OUSLEY OBIE	PO BOX 20122	482.03
12585	NELSON BILLY S & MELISSA	PO BOX 250	111.40	13203	OUSLEY OTIS & GAIL	HC 79 BOX 1170	90.53
12591	NELSON DONNIE RAY & CHRISTINE	RT 1	69.93	13207	OUSLEY RHODA	HC 70 BOX 270	53.26
12595	NELSON EMMA	BOX 245	1,546.58	13212	OUSLEY RONALD DEAN & KAREN LYNN	3547 BUCK BR RD	22.52
12598	NELSON GARY & DEBBIE	BOX 84	304.36	13213	OUSLEY ROWE	PO BOX 891	111.79
12601	NELSON HELENA	GENERAL DELIVERY	55.46	13214	OUSLEY ROY	STAR RT 5	24.77
12602	NELSON HOMER JR	9740 MT PARKWAY	123.45	13217	OUSLEY RUBY	417 SCOTT AVENUE	320.71
12603	NELSON JACK JR -ETAL-	C/O DEBBIE PRATER	35.73	13221	OUSLEY SHARON	HC 70 BOX 435	91.64
12604	NELSON JAMES BARRY	GOBLE ROBERTS ADDTN	496.07	13224	OUSLEY STELLA	BOX 501	137.67
12605	NELSON JEFF SR	PRESTONSBURG KY 41653	17.32	13228	OUSLEY THOMAS & PHYLLIS	BOX 57	46.70
12609	NELSON JOSEPHINE	BOX 302	19.32	13230	OUSLEY TIMOTHY & SUSAN	HC 71 BOX 560	397.42
12612	NELSON REBEL	GENERAL DELIVERY	87.25	13233	OUSLEY VONNA SUE	PO BOX 81	13.91
12614	NELSON RONNIE	RR 1	13.81	13242	OWENS BARBARA J	BOX 131	249.48
12618	NELSON SHIRLEY	PO BOX 290	47.81	13257	OWENS HERSHELL	PO BOX 309	328.75
12624	NELSON TED	BOX 332	159.70	13258	OWENS HERSHELL, MARY V ADKINS,	ROGER REYNOLDS & JOT MARSILLET	159.63
12626	NELSON TED JR & JUDITH C	HC 71 - BOX 1840	386.46	13264	OWENS LESSIE -ESTATE-	PO BOX 309	204.52
12633	NELSON WANDA	GENERAL DELIVERY	93.33	13265	OWENS LESSIE -ESTATE-	PO BOX 309	75.87
12636	NEW THOMAS III	PO BOX 412	23.67	13269	OWENS PEGGY	BOX 960	55.46
12638	NEWBERRY RONALD	HONAKER KY 41639	222.92	13270	OWENS RAYMOND & REVA	PO BOX 294	183.76
12639	NEWELL LUKE & DOROTHY	RT 2	167.26	13271	OWENS REECE THACKER	PO BOX 309	31.32
12643	NEWMAN BERMAN	BOX 55	1,376.96	13274	OWENS RONALD & DIANA	PO BOX 342	201.87
12648	NEWMAN CHARLOTTE HALL & HOBERT	BEVINSVILLE KY 41606	528.95	13283	PACK DON C	HC 69 BOX 535	276.86
12659	NEWMAN G B JR	BOX 321	75.21	13285	PACK EVERETT	C/O MRS JAMES PACK	18.21
12664	NEWMAN HOBERT & JUDY F	1111 CARDINAL DRIVE	52.20	13291	PACK JANET	BOX 1191	90.53
12670	NEWMAN JUDY	BEVINSVILLE KY 41606	167.26	13297	PACK OVAL & ELVA	PO BOX 395	109.18
12671	NEWMAN JUDY F	1111 CARDINAL DRIVE	112.45	13299	PACK RICK	HC 80 - BOX 165	99.31
12683	NEWMAN MIKE & SHELLY	CEDAR WOOD APTS, #182	386.46	13301	PACK SHEILA	PO BOX 1231	331.66
12687	NEWMAN PEARL	HC 72 BOX 325	125.06	13303	PAGE BOBBY & SHARON	BOX 150	47.28
12690	NEWMAN SHELLEY MARIE DYE	& ANGELA RENA DYE	17.32	13314	PAIGE MYRTLE & ED	BOX 52	73.01
12693	NEWMAN TONI M	BOX 8	13.81	13315	PAIGE ROGER	BOX 418	222.06
12694	NEWMAN TONI MICHELLE	BOX 8	112.45	13316	PAIGE ROGER LEE	BOX 418	200.69
12697	NEWMAN WENDELL & JAMIE	BEVINSVILLE KY 41606	671.43	13317	PAIGE ROGER LEE & SHIRLEY H	BOX 386 D	81.76
12698	NEWMAN WENDELL RAY	BOX 26	35.73	13327	PARKER MILDRED	BOX 18 - HYDEN TRAILER PARK	79.58
12704	NEWSOM ALLRED JR	HC 77 BOX 1870	79.58	13328	PARKER PENNY H	4514 DAIL ROAD	111.10
12708	NEWSOM R S	HC 77 BOX 350	122.76	13331	PARKER THEODORE II	PO BOX 2806	331.66
12714	NEWSOME ALLARD GENE & CAROLYN	BEAVER KY 41604	13.81	13335	PARLIER MICHAEL & LISA	BOX 299	474.15
12730	NEWSOME BILLY & JUDY GAIL	WEEKSBURY KY 41667	196.86	13337	PARROTT SHELBY	CUMBERLAND KY 40823	222.06
12734	NEWSOME BONNIE SUE	PO BOX 1165	13.81	13347	PARSONS BILL	BOX 056	33.54
12736	NEWSOME BRENDA LEE	GENERAL DELIVERY	99.33	13351	PARSONS ELMER & CINDY	ALLEN KY 41601	219.94
12738	NEWSOME BRENNAN	HC 77 BOX 100	70.80	13358	PARSONS KAY	PO BOX 147	449.09
12742	NEWSOME CHARLES & BONNIE SUE	PO BOX 1165	304.36	13360	PARSONS LORETTA LILLIAN	HC 73 - BOX 27	244.06
12743	NEWSOME CHARLIE & PRICY -ESTATE-	EAST MCDOWELL KY 41623	14.07	13370	PARSONS PATRICIA ANN	RT 7 BOX 448	21.91
12750	NEWSOME DANNY R	BOX 233	60.74	13376	PARSONS SHIRLEY B	PO BOX 353	57.15
12752	NEWSOME DARLING & AUDREY FAYE	WAYLAND KY 41666	26.97	13377	PARSONS SHIRLEY BEARD	BOX 353	30.82
12753	NEWSOME DARLING & DICIE	BEAVER KY 41604	13.81	13378	PARSONS TAMMY	PO BOX 804	22.58
12754	NEWSOME DARLING & EMOGENE	C/O WAYNE NEWSOME	230.00	13379	PARSONS TENNESSEE	PO BOX 247	112.45
12783	NEWSOME GARY	PO BOX 280	89.68	13383	PATRICK A C -ESTATE-	C/O STEVE SEXTON	25.97
12784	NEWSOME GARY WAYNE & WANDA SUE	BOX 280	280.24	13385	PATRICK DAVID	PO BOX 153	35.73
12791	NEWSOME GWEN	101 BRYANT LAKE ROAD	30.27	13386	PATRICK EARL & BABE	HC 66 BOX 894	111.40
12796	NEWSOME JACK	MELVIN KY 41650	31.34	13392	PATRICK JIMMY & JENNIFER	PRINTER KY 41655	35.73
12798	NEWSOME JEANINE	WESTMINISTER STREET	156.30	13393	PATRICK JOEY & PATRICIA	PO BOX 1336	111.40
12804	NEWSOME JOE WHEELER	GENERAL DELIVERY	55.46	13394	PATRICK MARY ANN	PO BOX 180	160.85
12806	NEWSOME JOHN LEE	LOT 22, WELLS MOBILE HOME PARK	85.08	13395	PATRICK MARY ANN MCKINNEY	PO BOX 180	10.08
12825	NEWSOME LISA F	121 HALF STREET	68.61	13406	PATTON BARBARA	BOX 294	46.26
12827	NEWSOME LLOYD DOUGLAS & WANDA J	695 MAYS AVENUE	419.34	13413	PATTON CARL & BETTY JEAN	HC 72 BOX 121	276.86
12833	NEWSOME MARVIN & LAVADA	HC 78 BOX 455	463.19	13422	PATTON DANNY & BRENDA	BOX 25	581.75
12841	NEWSOME MILLARD K & KATIE	HC 72 BOX 500	277.19	13434	PATTON EVERETTE EARL	HC 79 BOX 804	509.39
12842	NEWSOME MILLARD K & KATIE	HC 72 BOX 500	276.87	13440	PATTON IDA	C/O JOANN PATTON	17.32
12852	NEWSOME R S JR	GRETHEL KY 41631	8.35	13450	PATTON LINDA	GENERAL DELIVERY	41.23
12855	NEWSOME RICKY	GENERAL DELIVERY	108.07	13453	PATTON MAXINE	HUEYSVILLE KY 41640	26.97
12856	NEWSOME RILEY JR, TIMOTHY, RONNIE,	ELLEN, REGINA & JAMES	13.81	13457	PATTON PAUL	BOX 205	71.60
12875	NEWSOME TOMMY DEAN & PHYLLIS	WEEKSBURY KY 41667	14.92	13467	PATTON RONNIE & BRENDA	BOX 074	31.64
12879	NEWSOME VERLINE	BOX 33	14.91	13472	PATTON TIMOTHY L	11122 PASCO MONTRA RD	129.56
12885	NEWSOME WAYNE & GLORIA	PO BOX 248	298.78	13478	PATTON WILLIAM & DORA	BOX 177	77.62
12888	NEWSOME WILLIAM LEE & CLARA H	BOX 1	46.70	13494	PENNINGTON BRENDA	BOX 5, MAYO COURT	30.27
12891	NICHOLS GREG & LINDA	HUEYSVILLE KY 41640	527.50	13495	PENNINGTON BRENDA	BOX 154	77.62
12897	NICKLES SHANNON & NAEWANA	HC 80 BOX 200	364.66	13497	PENNINGTON HARM DWAYNE	GENERAL DELIVERY	39.02
12899	NOBLE ALEX -ESTATE-	PO BOX 400	99.33	13507	PENNINGTON JOHNNY & RUBY	HC 71 BOX 1515	176.02
12901	NOBLE CHARLES OR TAMMY	BOX 112	68.61	13509	PENNINGTON SHARON	BOX 121	19.32
12902	NOBLE EMERETTA	PRINTER KY 41655	96.03	13514	PERKINS PAUL & ANNA MAE	RT 1 BOX 13	19.32
12903	NOBLE GARY & ANITA	PO BOX 3236	386.46	13515	PERRY ARIZONIA	HAROLD KY 41635	123.41
12905	NOBLE JAMES	IVEL KY 41642	53.26	13516	PERRY BERT & ANNIE	HAROLD KY 41635	48.69
12906	NOBLE JAMES L & STELLA R	BOX 3236	715.28	13518	PERRY CHARLIE	US 23	90.53
12910	NOBLE JOY	BOX 112	65.56	13523	PERRY GENEVINE	HC 70 BOX 510	68.61
12911	NOBLE LOLA FAYE	BOX 21	6.47	13526	PERRY JACKIE L & VERNIECIA J	RR 1 MTN PKWY ROUGH&TOUGH BOX 369-0	424.96
12915	NOLAN ALGIN H -TRUSTEE-	U/A EDNA L MCBURNEY	2,140.13	13528	PERRY JIM & EMMA	BOX 226	134.38
12923	NUNEMAKER BENTON	HC 73 BOX 790	35.73	13529	PERRY JOHN & GENEVINE	HC 70 BOX 510	528.95
12925	NUNEMAKER GEORGIA DALE	HC 73 BOX 790	332.76	13534	PERRY THELMA	RR 1 BOX 335	545.68
12937	OAKES DELLA FAYE	RT 4 BOX 15F	243.98	13545	PETTY WILLIAM	HC 77 - BOX 330	103.69
12941	OCAMPO RICARDO A & TAMMY RENEE	HC 70 BOX 820	605.67	13556	PHIPPS FRITZ & DULCINA	BOX 27	143.97
12942	OCHALA ROGER M & DIANA	HC 70 - BOX 9030	594.72	13564	PIKE ELEANOR	MCDOWELL KY 41647	13.81
12944	ODEN DUANE & KALAWESE	BOX 62	178.21	13580	PITTS LACY & DONNA	HC 88 - BOX 163	240.45
12946	OIL CHEMICAL & ATOMIC WORKERS	C/O RALPH HOOD	171.70	13588	PITTS RODNEY & PATRICIA	HC 74 BOX 50	239.59
12952	ONEIL JERRI JO T	IVEL KY 41642	51.10	13589	PITTS SERENA L	HC 88 BOX 163	90.53
12954	ONEY PHEBA HANDSHOE	7302 TEMPLETON DRIVE	63.81	13594	PLUMMER BALLARD JR	HC 66 BOX 705	660.52
12970	OSBORNE DOUGLAS L & TERRI B	RIVER PLAINS ESTATES	583.75	13596	PLUMMER TIMMY BALLARD	C/O BALLARD PLUMMER JR	134.38
12972	OSBORN ALTA M	C/O DON ROBIN SPEARS	219.51	13599	POE JOHNNIE	BLUE RIVER KY 41605	42.80
12974	OSBORNE JOHN EDWARD	ROGERS JUSTICE JARRELL	10.53	13602	POE VICKIE	BOX 1314	20.38
12978	OSBORNE BILL JR & VIRGINIA	BOX 53	57.65	13603	POE VICKIE NELSON	POE CHARLES GENE	63.15
12984	OSBORNE BOBBIE JEWEL		46.70	13613	PORTER CHARLYS RENEE	FORDS GAP	167.26
12985	OSBORNE BOBBY	APT 86 - DIXIE	13.81	13617	PORTER FORREST E	HC 71 BOX 730	24.77
12987	OSBORNE C H MRS	1973 FAVEL CT	606.64	13624	PORTER JAMES L & PHYLLIS	ALLEN KY 41601	666.17
12999	OSBORNE DORIS EDWARD	HUNTER KY 41641	31.37	13625	PORTER JOHN RICHARD	BOX 416	26.97
13007	OSBORNE ETNA M -ESTATE-	C/O ALTA M OSBORNE	18.81	13626	PORTER JOHN RICHARD & BRENDA H	STANVILLE KY 41659	545.57
13008	OSBORNE EULIS RAY & BOBBY RAY	BANNER KY 41603	39.03	13627	PORTER LARRY JOE	ALLEN KY 41601	45.08
13009	OSBORNE FREDDY BRYAN & PEBBLE	HC 71 - BOX 345	87.28	13636	PORTER PAUL F	BOX 380	122.24
13013	OSBORNE GERALD	BOX 31	13.81	13640	PORTER REBECCA	PO BOX 222	22.76
13018	OSBORNE GOLDIE	1973 FAVELL COURT	35.32	13641	PORTER RICHARD	RT 3	42.30
13025	OSBORNE JACK	8034 24TH AVENUE NORTH	770.08	13642	PORTER RICHARD & ANNETTE	BOX 196	99.33
13026	OSBORNE JACK	BOX 37	545.57	13660	POTTER MIKE	HC 73 BOX 440	364.66
13027	OSBORNE JACK -ETAL-	C/O JACK OSBORNE	220.97	13663	POTTER STEVE & SHARON	HC 71 BOX 1326	156.30
13029	OSBORNE JAMES & PATRICIA	BOX 245	485.27	13664			

13831	PRICE TAYLOR	PO BOX 624	57.65	14458	ROGERS BRYAN KEITH & CONNIE	3 WILBURN & ANNA LOU HAMILTON	35.73
13832	PRICE TAYLOR & ALTA	PO BOX 624	1,318.10	14459	ROGERS C C	HC 77 BOX 500	57.65
13833	PRICE TAYLOR	PO BOX 624	112.45	14461	ROGERS DANNY	HC 77 BOX 1110	24.77
13834	PRICE TAYLOR	PO BOX 624	52.70	14464	ROGERS DAVID ALLEN	BOX 404	13.81
13835	PRICE TAYLOR	PO BOX 624	30.27	14466	ROGERS DEWEY & LORENE	HC 77 BOX 240	24.77
13836	PRICE TAYLOR	PO BOX 624	112.89	14467	ROGERS DEWEY LEE & LORENE	HC 77 BOX 240	13.81
13837	PRICE TAYLOR	PO BOX 624	244.06	14470	ROGERS ELIZA JANE -ESTATE-	C/O DONATHAN ROGERS	34.61
13838	PRICE TAYLOR	PO BOX 624	52.20	14474	ROGERS JIMMY & DOTTIE	HC 73 BOX 3015	65.33
13839	PRICE TAYLOR	PO BOX 624	14.91	14481	ROGERS LENA	C/O RUFUS ROGERS	13.81
13840	PRICE TAYLOR	PO BOX 624	52.20	14485	ROGERS RANDY & DEBBIE	HC 73 BOX 925	172.76
13841	PRICE TAYLOR	PO BOX 624	41.23	14490	ROGERS UDELL	PO BOX 117	66.42
13842	PRICE TAYLOR	PO BOX 624	112.45				
13843	PRICE TAYLOR	PO BOX 624	112.45				
13844	PRICE TAYLOR	PO BOX 624	35.73	14499	ROLLINS LARRY & JANICE	BOX 216	328.48
13845	PRICE TAYLOR	PO BOX 624	46.70	14500	ROMANS JUNIOR LEE & BARBARA	BOX 26	398.79
13846	PRICE TAYLOR	PO BOX 624	35.73	14502	ROOP ANDERSON MRS	ESTILL KY 41627	8.14
13847	PRICE TAYLOR	PO BOX 624	46.70	14506	ROOP RALPH & PATTY	HC 77 BOX 1910	52.20
13848	PRICE TAYLOR	PO BOX 624	35.73	14517	ROSE ALVANELL	BOX 65	68.61
13849	PRICE TAYLOR	PO BOX 624	112.45	14524	ROSE EDDIE	PO BOX 218	13.81
13850	PRICE TAYLOR	PO BOX 624	35.73	14525	ROSE ELIZABETH	BOX 408	111.40
13851	PRICE TAYLOR	PO BOX 624	85.08	14529	ROSE EUGENE & SHELIA	BOX 3153	605.87
13852	PRICE TAYLOR	PO BOX 624	13.81	14532	ROSE HAZEL	1248 RIVERVIEW LANE	90.53
13853	PRICE TAYLOR	PO BOX 624	30.27	14535	ROSE JIMMY & ELIZABETH	BOX 204	25.19
13854	PRICE TAYLOR	PO BOX 624	46.70	14537	ROSE JOHN	GENERAL DELIVERY	85.08
13855	PRICE TAYLOR	PO BOX 624	19.32	14539	ROSE MARY	HC 84 BOX 43	13.81
13856	PRICE TAYLOR	PO BOX 624	20.38	14542	ROSE ORLEE	HC 73 - BOX 1838	13.81
13857	PRICE TAYLOR	PO BOX 624	37.92				
13858	PRICE TAYLOR	PO BOX 624	245.60	14548	ROSE RUBY	BOX 408	134.38
13859	PRICE TAYLOR	PO BOX 624	123.45	14549	ROSE SHIRLEY ANN & ANNA BELL HARLESS	C/O ANNA BELL HARLESS	13.81
13860	PRICE TAYLOR	PO BOX 624	1,208.89	14551	ROSE THOMAS & MARY	HC 84 BOX 43	161.80
13861	PRICE TAYLOR	PO BOX 624	57.65	14554	ROSE TILDOY IRENE	PO BOX 087	120.13
13862	PRICE TAYLOR	PO BOX 624	102.61	14564	ROSSI ANGELONIA -ESTATE-	C/O VICTORIA ANN ROSSI	170.55
13863	PRICE TAYLOR	PO BOX 624	35.73				
13864	PRICE TAYLOR	PO BOX 624	331.66	14577	ROWE JOYCE ANN	LANGLEY KY 41645	219.94
13865	PRICE TAYLOR	BOX 624	222.06				
13866	PRICE TAYLOR	BOX 624	24.77				
13867	PRICE TAYLOR & ALTA	BOX 624	79.58				
13885	PUCKETT LARRY MICHAEL & DORSIE	C/O FIRST NATIONAL BANK	847.08				
13896	PUTTY MELINDA K & EDWARD G	PO BOX 1495	111.40				
13902	QUILLEN COLUMBUS	BOX 117	20.97				
13903	QUILLEN COLUMBUS & THELMA	PO BOX 117	147.58				
13910	RADICK EDNA	ESTILL KY 41627	63.57				
13915	RAMEY BOB	GARRETT KY 41630	6.33				
13930	RAMEY GLENN	HC 87 BOX 295	14.91				
13932	RAMEY HENRY E & KATHY K	BOX 202	306.77				
13935	RAMEY LORANZIE	1960 HOMEWOOD DRIVE	14.47				
13936	RAMEY PAULINE & GLEN	BOX 190	119.85				
13937	RAMEY RUTH	CITY TRAILER PARK	69.72				
13941	RAMSEY M D	MCDOWELL KY 41647	349.87				
13943	RANIER HARRY ALAN	HC 66 - BOX 1080	1,208.49				
13950	RATCLIFF GARY LEE	PO BOX 105	31.73				
13953	RATCLIFF JANICE W	RT 3 BOX 654	106.56				
13955	RATCLIFF SAMUEL HARRY	PO BOX 92	90.53				
13957	RATLIFF ADRON & PEGGY	PRESTONSBURG KY 41653	134.38				
13963	RATLIFF AUDREY	BOX 1177	31.34				
13966	RATLIFF BILL & BERNIECE	HC 79 BOX 911	68.74				
13967	RATLIFF BONNIE L & HEIRS	EASTERN KY 41622	220.16				
13980	RATLIFF EMMA	BOX 112	183.76				
13993	RATLIFF HAROLD	453 & LAKE DRIVE	343.33				
13994	RATLIFF HAROLD & PAMELA	453 SOUTH LAKE DRIVE	386.46				
13995	RATLIFF HAROLD GENE & PAMELA	453 SOUTH LAKE DRIVE	172.76				
14002	RATLIFF JACK & MARY -ESTATE-	C/O DANNY CAUDILL, ADMR	473.85				
14010	RATLIFF JOSIE PAULINE	112 OWENS ST, UNIT 5	31.34				
14020	RATLIFF PAULINE	GENERAL DELIVERY	19.49				
14028	RATLIFF ROY & EULENE	PO BOX 216	463.19				
14037	RATLIFF WILLIAM	HC 88 BOX 570	14.91				
14039	RATLIFF WOODROW	HC 66 BOX 2350	37.92				
14040	RATLIFF WOODROW H & DELORIS JANE	HC 66 BOX 2350	41.47				
14042	RAY ANDREW JACKSON & MARY LOU	BOX 243	194.60				
14047	RAY EDGAR	BOX 90	118.10				
14068	RAY EULAVENE		8.90				
14060	RAY WALTER JR & MARY ALICE	HALO KY 41633	112.45				
14062	REAM EDITH HAGER	GENERAL DELIVERY	46.70				
14068	RECTOR ADRIAN	PO BOX 1106	13.81				
14079	REED BETTY ANN CHAFFINS	HC 88 - BOX 500	15.57				
14080	REED BILLY C & LUCILLE	BEVINSVILLE KY 41606	74.34				
14087	REED DAVID L & SUSAN	PO BOX 247	90.53				
14088	REED DORA L & MARK P	GENERAL DELIVERY	89.68				
14103	REED LYDA J	RT 4	24.77				
14104	REED MARY	1045 KELLY DRIVE	134.38				
14113	REED WILL ROBERT	MELVIN KY 41650	19.72				
14114	REED WILLIAM & VERONICA	BEVINSVILLE KY 41606	276.86				
14119	REFFETT HARRISON DOUGLAS & CONNIE	HC 68 BOX 17	666.17				
14135	REGAN ROBERTA & DANNY DYE	C/O CLEVELAND DYE	14.91				
14153	REYNOLDS BARBARA SUE	C/O CABINET FOR HUMAN RESOURCES	50.00				
14154	REYNOLDS BETTY GAIL	BOX 21	123.56				
14160	REYNOLDS DALLAS MRS	C/O EARL ALLEN	172.18				
14176	REYNOLDS JAMES D & SALLY	BOX 448	63.15				
14177	REYNOLDS JAMES DAVID & SALLY	PO BOX 448	205.64				
14188	REYNOLDS LONNIE & ERNESTINE	BOX 453	19.32				
14190	REYNOLDS MARGARET LYNN	PO BOX 388	200.14				
14195	REYNOLDS RALPH	BOX 265	345.07				
14196	REYNOLDS RAYMOND	BOX 438	13.81				
14208	REYNOLDS STEVEN & LASHELLE	PO BOX 103	57.65				
14214	RHEA ALFRED J & ALBERTA J	BOX 214	287.82				
14215	RHOTHANN NANNIE	PO BOX 589	95.72				
14236	RICE MARVIN & CHARTIE	BOX 46	58.32				
14239	RICE RANDY & JUDY	DAVID KY 41616	340.54				
14247	RICHARDS MICHAEL R & ESTHER K	CHAFFIN MOBILE HOME PARK	154.11				
14257	RICKMAN GRANT -ESTATE-	C/O GRANT RICKMAN	14.32				
14258	RICKMON DIANA LYNN	795 MILLER AVENUE	51.10				
14269	RILEY PALESTINE	MCARTHUR BLVD	167.26				
14285	RISTER EUGENE & WANDA	GARRETT KY 41630	364.79				
14289	RITCHIE EDDIE & VERONICA	WAYLAND KY 41666	256.11				
14290	RITCHIE ERIC DEAN	HC 89 BOX 375	134.38				
14293	RITCHIE PAUL	WAYLAND KY 41666	14.91				
14298	ROARK LEONARD	WEEKSBURY KY 41667	35.73				
14300	ROBERTS ALFRED	WEEKSBURY KY 41667	20.95				
14303	ROBERTS BERNADETTE	HC 66 BOX 948	215.11				
14305	ROBERTS BLAKE JEFFERY & MARY	HC 73 BOX 6250	304.36				
14311	ROBERTS CLYDE	HC 73 BOX 560	135.51				
14320	ROBERTS EVA	GARRETT KY 41630	39.03				
14324	ROBERTS HERMAN & ELIZABETH	RT 1	24.77				
14333	ROBERTS KENNETH	PO BOX 168	87.28				
14334	ROBERTS L K	PO BOX 168	75.21				
14354	ROBERTS ROBERT W & LOLA	BOX 520	770.08				
14355	ROBERTS ROBERT W JR	HC 77 BOX 1940	424.96				
14361	ROBERTS WALDO LEE	RT 5 - BOX 264	63.56				
14362	ROBERTS WILLIAM D	31 CLIFTON AVENUE	13.81				
14365	ROBERTSON JACKIE	HC 74 BOX 943	60.74				
14368	ROBINETTE DEBRA LYNN	GENERAL DELIVERY	87.28				
14375	ROBINETTE NITA	BOX 245	167.26				
14376	ROBINETTE NYOKIA ADKINS	C/O NYOKIA ADKINS	46.70				
14379	ROBINETTE SALLY ANN	BOX 114	8.90				
14382	ROBINETTE TRICHA M	HC 74 - BOX 495	14.91				
14398	ROBINSON DONNIE	DINGUS MOBILE HOME PARK	30.27				
14401	ROBINSON ERNEST W	RT 2 BOX 454	11.67				
14403	ROBINSON GARY W & PAMELA K	HC 80 BOX 1026	169.29				
14404	ROBINSON GERALDINE CONN	HC 80 BOX 374	276.86				
14410	ROBINSON HAZEL T	PO BOX 171	34.37				
14413	ROBINSON JAMES & RUTH THOMASINE	BOX 111	265.90				
14415	ROBINSON JAMES & TAMMY	APT 56, INDIAN HILLS	136.57				
14418	ROBINSON KENNETH & IMOGENE	PO BOX 308	287.82				
14420	ROBINSON LENARD	GENERAL DELIVERY	51.10				
14421	ROBINSON LONNIE & KAREN	BOX 352	51.10				
14425	ROBINSON PAM MAY	HC 80 BOX 1026	26.97				
14427	ROBINSON PAUL D	BOX 826	880.36				
14434	ROBINSON RICKY & MARGARET	PO BOX 63	13.81				
14441	ROBINSON TIM & MELINDA	PO BOX 52	125.71				
14454	ROGERS ANDY	GRETHEL KY 41631	46.70				
14455	ROGERS ARLAND & DONNA JEAN	RT 5 BOX 219-K	386.46				
14458	ROGERS BRYAN KEITH & CONNIE	3 WILBURN & ANNA LOU HAMILTON	35.73				
14459	ROGERS C C	HC 77 BOX 500	57.65				
14461	ROGERS DANNY	HC 77 BOX 1110	24.77				
14464	ROGERS DAVID ALLEN	BOX 404	13.81				
14466	ROGERS DEWEY & LORENE	HC 77 BOX 240	24.77				
14467	ROGERS DEWEY LEE & LORENE	HC 77 BOX 240	13.81				
14470	ROGERS ELIZA JANE -ESTATE-	C/O DONATHAN ROGERS	34.61				
14474	ROGERS JIMMY & DOTTIE	HC 73 BOX 3015	65.33				
14481	ROGERS LENA	C/O RUFUS ROGERS	13.81				
14485	ROGERS RANDY & DEBBIE	HC 73 BOX 925	172.76				
14490	ROGERS UDELL	PO BOX 117	66.42				
14499	ROLLINS LARRY & JANICE	BOX 216	328.48				
14500	ROMANS JUNIOR LEE & BARBARA	BOX					

15119	SHEPHERD HAZEL	HC 77 - BOX 135	386.46
15120	SHEPHERD HENRY	HC 77 BOX 135	7.24
15121	SHEPHERD HERSHEL	HC 77 BOX 140	276.36
15122	SHEPHERD HERSHEL & LINDA	HC 77 - BOX 140	13.31
15130	SHEPHERD JACQUELINE	141 OAKLAND	56.78
15152	SHEPHERD JOYCE	HC 89 BOX 346	33.02
15154	SHEPHERD KATHRYN ANN	BOX 220	232.00
15160	SHEPHERD LINDY -ESTATE-	C/O HELEN AKERS	112.45
15162	SHEPHERD LLOYD	HC 30 BOX 110	59.54
15168	SHEPHERD MALCOLM T & CONNIE	HC 66 BOX 56	306.46
15170	SHEPHERD MARGO	HC 71 BOX 3077	441.27
15172	SHEPHERD MARTHA	DAVID KY 41616	59.18
15173	SHEPHERD MARY L	BOX 98	68.61
15175	SHEPHERD MELVIN	HC 68 BOX 577	39.03
15177	SHEPHERD MILTON	BOX 8	90.53
15179	SHEPHERD NORMAN & GRACE	PO BOX 131	386.52
15186	SHEPHERD OWEN DEWAYNE	PO BOX 214	39.03
15188	SHEPHERD PAUL	MEADOWS BRANCH	90.53
15191	SHEPHERD RANDALL CLARK	PO BOX 42	485.27
15209	SHEPHERD STELLA ARNETT -ESTATE-	C/O EDDIE WAYNE SHEPHERD	57.94
15226	SHEPHERD WENDELL J	C/O WENDELL SHEPHERD JR	26.97
15233	SHERMAN DOROTHY, BILLIE V GOBLE,	PATSY M HOURS & LADONNA SETTLES	364.66
15234	SHERMAN JAMES & LINDA	HC 70 BOX 3038	251.66
15252	SHORTRIDGE MICHAEL W & IRMA L	HC 68 BOX 400	583.75
15253	SHORTRIDGE NANCY MARGARET	PO BOX 1326	178.21
15255	SHREWSBERRY SHELBY	HC 84 BOX 55	41.23
15260	SIMPSON DANNY L	PO BOX 305	90.53
15261	SIMPSON DANNY LEE	BOX 305	126.71
15268	SIZEMORE ALGER & EMMA	MCDOWELL KY 41647	7.68
15270	SIZEMORE BETTY	GOBLE ROBERTS ADDITION	13.81
15271	SIZEMORE DANNY	BOX 70	20.97
15272	SIZEMORE DARRIN & EARNESTINE	HC 73 BOX 559	39.03
15276	SIZEMORE HERSHELL	BOX 070	39.03
15280	SIZEMORE KENNETH & BOBBIE	BOX 362	131.90
15286	SIZEMORE SANDY	PO BOX 309	14.91
15288	SIZEMORE TIMOTHY & NELLIE HARRIS	C/O TIMOTHY SIZEMORE	181.51
15300	SKEANS JOE	HC 68 BOX 255	52.20
15301	SKEANS JOHN JR & DAWN	PO BOX 741	85.08
15302	SKEANS JOHNNIE & RUBY	MARTIN KY 41649	81.27
15303	SKEANS JOHNNY	PO BOX 143	616.91
15308	SKEANS SAMMY	HC 71 BOX 1292	57.65
15310	SKEANS EUGENE & SUSAN	BOX 151	68.61
15311	SKEANS GENEVA	HC 70 - BOX 4055	46.70
15316	SKEANS JOE R	STAR RT 4	13.81
15318	SKEANS MIKE	HC 70 BOX 4055	55.46
15320	SKEANS ROBERT & SANDRA KAY	PO BOX 345	331.66
15321	SKEANS THOMAS & LAURA GRACE	318 HARKINS AVENUE	222.06
15336	SLOAN WILLIAM L	BOX 278	170.55
15339	SLOAN ALLEN	GENERAL DELIVERY	481.66
15345	SLOAN BARBARA	BOX 130	238.05
15348	SLOAN BEULAH MAE	PO BOX 21	14.91
15349	SLOAN BEULAH, WILLIAM SLOAN	& BARBARA CAMPBELL	51.10
15352	SLOAN BOBBY	PO BOX 35	39.03
15366	SLOAN CHARLOTTE	BOX 261	14.91
15368	SLOAN CLARK & NANCY	HC 80 BOX 240	24.77
15369	SLOAN CLOVA	PO BOX 173	26.97
15371	SLOAN CONNIE	BOX 127	51.10
15383	SLOAN DAVID	GENERAL DELIVERY	112.45
15384	SLOAN DAVID	BOX 195	101.50
15385	SLOAN DAVID	HC 85 BOX 690	89.68
15388	SLOAN DEBRA LYON	GENERAL DELIVERY	222.06
15391	SLOAN DONNA C -ETAL-	C/O DONNA C SLOAN	39.03
15404	SLOAN ELMER & IRENE	GENERAL DELIVERY	437.02
15410	SLOAN FORESTER & BETTY	HC 66 BOX 1145	111.40
15415	SLOAN GARY & RITA	HC 85 BOX 485	485.77
15424	SLOAN GREEN & ODESSA	PO BOX 521	196.86
15425	SLOAN GREGORY	BOX 59	165.68
15428	SLOAN HARVE	MELVIN KY 41650	101.50
15431	SLOAN HENRY C -ESTATE-	C/O HENRY SLOAN	113.00
15434	SLOAN HESTER	HC 80 BOX 240	22.14
15441	SLOAN JAKE & ROSSANA	WAYLAND KY 41666	45.08
15442	SLOAN JAMES	BOX 511	19.32
15445	SLOAN JAMES A	HC 66 BOX 1400	449.09
15446	SLOAN JAMES E & KIMBERLEY K	BOX 7	119.85
15455	SLOAN JOHNNY R & RITA	BOX 134	364.66
15456	SLOAN JOHNNY RAY & RITA	BOX 1114	117.45
15460	SLOAN KELLY	BOX 595	46.70
15462	SLOAN KERBY	WHEELWRIGHT KY 41669	139.88
15464	SLOAN LAMON & ANNA BELL	206 SOUTH UNION STREET	48.90
15465	SLOAN LARRY	CLIFF RT	64.22
15466	SLOAN LARRY	PO BOX 261	125.86
15474	SLOAN LOVELL VERNON	PO BOX 236	71.60
15478	SLOAN MARIE	ESTILL KY 41627	55.93
15482	SLOAN MICKY & TAMMY	PO BOX 921	96.03
15488	SLOAN PALMER L & CHERYL A HENSON	GENERAL DELIVERY	207.88
15502	SLOAN RAY GORJON & LISA	PO BOX 441	46.70
15506	SLOAN RICKY	BLUE RIVER KY 41607	6.47
15510	SLOAN ROONEY	293 W OLD MIDDLE CREEK	14.91
15512	SLOAN RONNIE & TAMMEY	PO BOX 73	231.91
15514	SLOAN RUSH -ESTATE-	C/O HESTER SLOAN	24.84
15521	SLOAN SANDRA	MARTIN KY 41649	309.74
15522	SLOAN SILAS & DONNA	PO BOX 521	85.08
15524	SLOAN STEVAN	HC 80 BOX 70	69.20
15527	SLOAN SUSAN -ESTATE-	C/O CARTER FUNERAL HOME	13.81
15528	SLOAN TAMMEY CONLEY	PO BOX 73	57.65
15532	SLOAN TERRY G	BOX 122	39.03
15533	SLOAN TERRY G & PATRICIA	BOX 122	63.15
15534	SLOAN TIMMY	HALO KY 41633	167.26
15535	SLOAN TIMOTHY	GENERAL DELIVERY	13.81
15545	SLOAN WALTER M & BONNIE	313 RICHTER STREET	92.72
15557	SLOAN WOODROW & ETHEL	WHEELWRIGHT KY 41669	68.61
15560	SLUSS DAVIE	VAN LEAR KY 41265	51.09
15601	SMITH FRANKLIN	BOX 222	147.58
15603	SMITH GEORGIA	GENERAL DELIVERY	134.38
15608	SMITH JEFF I OR KATHERINE	PO BOX 279	424.96
15613	SMITH JIMMIE DALE & JOYCE S	PO BOX 154	194.60
15617	SMITH JOHN R & SHELIA	HAROLD KY 41635	24.77
15620	SMITH KATHERINE	C/O ETHEL COLLINS	13.48
15624	SMITH KYLE	PO BOX 74	75.21
15626	SMITH LARRY & FRED	PO BOX 113	19.75
15635	SMITH NATHAN & ELEANOR	872 LAMAY STREET	14.07
15640	SMITH RANDELL & SHEILA K	DAVID KY 41616	352.61
15641	SMITH RANDY	HC 69 BOX 325	19.32
15643	SMITH ROBERT G & CHARLOTTE J	PO BOX 95	244.06
15648	SMITH SHIRLEY HALL	PO BOX 51	105.38
15657	SMOCK ROY -ESTATE-	C/O MARY RUTH GREEN, ADMR	329.70
15662	SNYDER BILLY JO & BRYAN BLACKBURN	HC 66 - BOX 3200	91.08
15671	SPARKMAN CARVIN	HC 88 BOX 385	35.42
15675	SPARKMAN HAROLD	HC 80 BOX 120	244.70
15676	SPARKMAN ISHMAEL	GARRETT KY 41630	24.72
15680	SPARKMAN MARK & ROBIN	PO BOX 402	52.20
15692	SPARR JOHN WILLIAM & SHARON	HC 70 BOX 7010	90.53
15695	SPEARS BUSTER & BIRDIE	PO BOX 124	123.45
15696	SPEARS BUSTER & BIRDIE	BOX 124	30.27
15710	SPEARS DONNIE & REBECCA	HC 70 - BOX 4015	279.05
15711	SPEARS ENOCH -ESTATE-	PO BOX 100	172.21
15712	SPEARS FOSTER JR	C/O FOSTER & GENEVA SPEARS	8.37
15713	SPEARS FRED & KATHY	HC 66 BOX 897	96.03
15722	SPEARS HARLIS	HC 73 BOX 1130	18.89
15723	SPEARS HARLIS EDWARD	HC 73 - BOX 1130	8.35
15724	SPEARS HOMER & MARIE		35.73
15727	SPEARS JAMES K & VIRGINIA	753 S LAKE DRIVE	205.64
15728	SPEARS JAMES KEITH & VIRGINIA ANN	753 SOUTH LAKE DRIVE	13.81
15731	SPEARS JOHN EDDIE	GENERAL DELIVERY	13.81
15732	SPEARS JOHN L	BOX 24	10.08
15733	SPEARS JOHNNY & GERALDINE	1074 ROUGH & TOUGH RD	45.08
15734	SPEARS JOHNNY & GRETA	WHEELWRIGHT KY 41669	243.98
15735	SPEARS JUNIOR	PO BOX 534	36.79
15737	SPEARS LARRY	PO BOX 224	145.17
15738	SPEARS LARRY	PO BOX 224	63.15
15744	SPEARS MYRTLE -ETAL-	HC 73 BOX 1130	235.40
15748	SPEARS RICKY & TONIA	PO BOX 381	90.53
15751	SPEARS RONNIE E	HC 71	64.22
15755	SPEARS ROY & KATHY JEAN	PO BOX 236	39.03
15756	SPEARS SHEILA	BOX 94, GREEN HALL BR	53.51
15757	SPEARS STEVE	BOX 79	93.33
15769	SPENCER ANTHONY PAY & PHILLIP DWIGHT	BOX 651	51.98
15770	SPENCER BOBBY & SHIRLEY	HC 72 BOX 249	83.24
15771	SPENCER BOBBY & SHIRLEY K	HC 72 BOX 249	219.87
15772	SPENCER BRUCE	HC 72 BOX 307	24.77
15778	SPENCER JAMES H & DONNA S	PO BOX 21	178.21
15785	SPENCER LUCRETIA	PO BOX 68	32.45
15788	SPENCER OVA & BETTY	HC 87 BOX 5	304.36
15797	SPRADLIN ALLIE C	BOX 83	69.93
15799	SPRADLIN BILLIE	RT 3 BOX 999	79.58
15801	SPRADLIN BOBBY & WANDA	PO BOX 191	233.01
15805	SPRADLIN DAVE	HC 66 BOX 1440	46.70
15806	SPRADLIN DAVID	HC 66 BOX 1440	407.24
15807	SPRADLIN DAVID	HC 66 BOX 361	63.15
15808	SPRADLIN DAVID	HC 66 BOX 1440	14.91
15809	SPRADLIN DAVID	HC 66 - BOX 1440	65.56
15816	SPRADLIN HENRY JR	C/O BILLY SPRADLIN	92.29
15829	SPRADLIN MICHEAL DEAN & LINDA LOU	RT 5	298.78
15830	SPRADLIN MIKE, JAMES EARL & JEANETTE	HC 70 BOX 515	134.38
15831	SPRADLIN ROBERT	HC 66 BOX 1428	81.27
15832	SPRADLIN ROBERT	RT 1	63.15
15836	SPRADLIN VIRGIL & DESSIE	BOX 23126	147.58
15837	SPRADLIN W D & LAURA	C/O GRADY SPRADLIN	36.17
15840	SPRADLIN WILLIAM THOMAS & EDNA J	HC 69 - BOX 257	112.45
15842	SPRIGGS JODY	GENERAL DELIVERY	13.81
15843	SPRIGGS MARION T & CONSUELO	GENERAL DELIVERY	73.01
15844	SPRIGGS SUE	ALLEN KY 41601	26.97
15848	SPRINGER CLINTON & NINA	BOX 171	14.91
15849	SPRINGER CLINTON D & NINA M	BOX 171	485.27
15859	SPURLOCK DANA TERRY & LOUQUILLA	HC 66 BOX 1560	332.10
15860	SPURLOCK DANNY & LINDA	BOX 654	485.11
15865	SPURLOCK ELLIS & STELLA E	LAMARR & CRYSTAL SPURLOCK	523.49
15867	SPURLOCK HUBERT	PO BOX 39	433.60
15868	SPURLOCK HUBERT	BOX 194	60.94
15872	SPURLOCK KEITH	ALLEN KY 41601	24.56
15875	SPURLOCK KENNETH R	BOX 44	77.39
15881	SPURLOCK RUSSELL & KATHRYN	HC 89 BOX 400	101.50
15882	SPURLOCK VIOLET	HC 34 - BOX 42	57.65
15884	STACY BOBBY & BERNADINE	STONE COAL TRAILER COURT	26.97
15901	STAMPER MARY F	HC 73 - BOX 8080	1,052.11
15902	STAMPER REED & GENEVA	BOX 47	13.81
15909	STANLEY BELVIA	MELVIN KY 41650	90.53
15914	STANLEY GARY D & DEANNA R	HC 72 BOX 226	581.75
15921	STANLEY JOE W	BOX 321	123.45
15923	STANLEY PAUL DAVID	BOX 988	178.21
15927	STANLEY ROBERT DAREL & VICKIE LYNN	BEVINSVILLE KY 41606	156.30
15928	STANLEY SHERYL & BURNETT LITTLE	BOX 282	264.80
15929	STANLEY TEDDY & CONNIE	BOX 173	222.06
15930	STANLEY WARREN	MELVIN KY 41650	30.46
15936	STAPLETON BILLY JOE	GENERAL DELIVERY	71.60
15937	STAPLETON BILLY JOE & CAROLYN J	948 EMMA RD	449.09
15940	STAPLETON FRANK	HC 66 BOX 1230	45.08
15943	STAPLETON JERRY	MARTIN KY 41649	13.81
15944	STAPLETON KENNETH	102 WEDDINGTON LANE	481.66
15946	STAPLETON LONNIE KEITH & DELLA	902 EMMA ROAD	26.97
15947	STAPLETON LONNIE KEITH & DELLA A	EMMA KY 41625	388.79
15986	STEPHENS CHARLES & DEANNA	HC 66 BOX 2300	52.20
15987	STEPHENS CHARLES EDWARD & DEANA	HC 66 BOX 2300	19.32
15988	STEPHENS CHARLES JR	HC 66 BOX 2300	48.89
15993	STEPHENS D C	1500 NEWMAN ROAD	454.28
15994	STEPHENS DANIEL HOUSTON	HC 68 BOX 205	605.87
15995	STEPHENS DANNY & DARLENE	PO BOX 350	75.21
16000	STEPHENS DEANNA COLLINS	HC 66 BOX 2300	13.81
16001	STEPHENS DON	BOX 95	171.70
16003	STEPHENS EARL	HC 79 BOX 1110	35.73
16004	STEPHENS EARL & PEGGY R	HC 79 BOX 1110	35.73
16005	STEPHENS EDGAR & LORETTA	RR 1 BOX 439	75.21
16008	STEPHENS FRANK	HUEYSVILLE KY 41640	8.94
16014	STEPHENS GEORGIE R	1708 SILVER LANE	66.53
16020	STEPHENS IKE -ESTATE-	C/O CLARENCE MARTIN	26.31
16022	STEPHENS ISAAC	2022 COUNTY RD #156</	

16467	TACKETT DANA DWIGHT	PO BOX 051	167.26	17212	WALLEN GERTRUDE OR BONNIE SHEPHERD	BOX 173	42.30
16468	TACKETT DANNY	HC 77 BOX 325	51.09	17217	WALLEN JESSE R & MARY MARTHA	HC 71 BOX 610	244.90
16471	TACKETT DANNY & ALMA	HC 77 BOX 325	144.23				
16474	TACKETT DANNY LEE	GARRETT KY 41630	26.97	17244	WALLEN WADE	HC 71 - BOX 675	139.88
16483	TACKETT DICKIE	WEEKSBURY KY 41667	35.73	17245	WALLEN WAYNE & ZELDA F	BOX 373	146.44
16484	TACKETT DICKY	HC 72 - BOX 308	569.69	17248	WALLS BRAD RICK & MARCIA B	DWALE KY 41621	244.06
16489	TACKETT DONNIE	WEEKSBURY KY 41667	90.53	17253	WALLS LORA O	HC 79 - BOX 1190	39.03
16497	TACKETT EDDIE D & JAMIE L	BOX 317	109.18				
16511	TACKETT EUGENE & BRENDA	HC 77 - BOX 580	167.26	17259	WALTERS LOIS	JUSTELL STATION	99.33
16519	TACKETT GARY	MELVIN KY 41650	90.53	17263	WALTERS TEDDY & JUDY	BOX 385	195.81
16521	TACKETT GARY & JANICE	HALO KY 41635	11.62	17264	WALTERS TEDDY W OR JUDITH M	PO BOX 385	31.80
16522	TACKETT GARY & JANIE	HC 73 BOX 690	13.91	17268	WARD BOBBY	HC 79 - BOX 360	114.64
				17274	WARD ERNESTINE	HC 79 BOX 360	51.09
16532	TACKETT HAMP MRS	C/O ROBERT L TACKETT	50.19	17291	WARD TODD OR NEDRA	BOX 553	83.96
16534	TACKETT HASSELL	BOX 259	60.94	17296	WARMOUTH TIMOTHY P	GOBLE ROBERTS ADDITION	13.91
16560	TACKETT JEFFERY DWAYNE	C/O MYRTLE TACKETT	70.80	17298	WARREN DOLLIE	BOX 226	42.30
16561	TACKETT JERRY	BOX 463	13.81	17327	WATKINS EVERETT	BOX 112	22.14
				17328	WATKINS EVERETT	BOX 112	20.97
16571	TACKETT JOHN DAVID & BETTY ROSE	10492 W MOUNTAIN PARKWAY	485.27	17330	WATKINS JAMES & FRED A	1463 ROUGH & TOUGH RD	364.66
16583	TACKETT LAMAR OR BRENDA	BOX 1	13.81	17340	WATKINS TERRY	HC 85 BOX 425	39.03
16584	TACKETT LAMAR OR BRENDA	BOX 1	13.81	17348	WATSON JESSE & CAROLYN SUE	PO BOX 231	145.33
16585	TACKETT LARRY	PO BOX 068	13.81				
16588	TACKETT LARRY & LORI CONN	PO BOX 506	169.29	17350	WATSON LARRY & STELLA	PO BOX 427	24.77
16592	TACKETT LEONARD	MELVIN KY 41650	24.58				
				17359	WATSON STEVE & ETHA BELL	HC 74 BOX 125	123.45
16596	TACKETT LEVI & MELVINA -ESTATE-	C/O DENVER TACKETT	278.40				
16599	TACKETT LINVIL ROE & ANNETTE	PO BOX 170	147.58				
16600	TACKETT LONNIE	GENERAL DELIVERY	63.15				
16601	TACKETT LONNIE DEAN JR	BOX 1	57.65				
				17371	WEATHERS EUGENE & LINDA	HC 66 BOX 75	222.06
16605	TACKETT LUBERTA	TEABERRY KY 41660	59.84	17375	WEBB BILL & FLORA	RT 3	24.77
16608	TACKETT LUTHER & BEULAH	5603 DUNBAR AVENUE	24.77				
16609	TACKETT LUTHER & GEORGINA	DRIFT KY 41619	23.37	17381	WEBB DAVID & CARLENA	HC 66 BOX 465	90.53
				17382	WEBB DAVID & CARLENA	HC 66 - BOX 465	40.12
16621	TACKETT MARVIN D & DOROTHY J	RT 1	12.71	17395	WEBB H L	401 FRANKLIN STREET	23.20
16622	TACKETT MELLIE	BOX 133	31.34	17396	WEBB HANSEL & DEBBIE	HC 71 BOX 1288	80.69
16623	TACKETT MICHAEL OR KRISTI	PO BOX 353	24.56	17397	WEBB HENRY & GERALDINE	HC 70 - BOX 7072	13.81
16624	TACKETT MICHAEL OR KRISTI	PO BOX 353	48.69	17403	WEBB JAMES A	MINNIE KY 41651	22.06
16626	TACKETT MICHAEL B	BOX 115	123.45	17404	WEBB JAMES JR & CAROL F	ALLEN KY 41601	244.06
16627	TACKETT MICHAEL NEAL	BOX 259	42.30	17410	WEBB KEITH & PATRICIA	PO BOX 187	310.41
16629	TACKETT MIKE & PAULA K	HC 70 BOX 7075	35.73	17415	WEBB MARY F	BOX 201	159.88
16632	TACKETT MOLLIE	WEEKSBURY KY 41667	219.33	17416	WEBB MARY FRANCIS	PO BOX 201	19.35
16653	TACKETT PRESTON	BOX 131	388.79	17422	WEBB ROBERT RUSSELL	PO BOX 1652	13.81
16655	TACKETT RANDALL LEE	HAROLD KY 41635	46.70				
16656	TACKETT RANDY & JEANETTE	HC 77 BOX 270	46.70	17441	WEDDINGTON JOE	PO BOX 112	550.87
16659	TACKETT ROBERT L & JANET M	HC 77 BOX 17	193.57				
16666	TACKETT ROGER LEE & LOVETTA	HC 77 BOX 1120	33.54				
16674	TACKETT SARAH, EMMA LOU, REX & TERRY	BOX 44	89.79				
				17455	WELLS BESSIE -ESTATE-	C/O JAMES D WELLS, EXEC	29.04
16679	TACKETT STANLEY	BOX 089	331.66	17471	WELLS DWAYNE	WELLS GERALDINE	857.76
16680	TACKETT STERLING	PO BOX 089	1,549.77	17477	WELLS FRED A	16 BEVINS STREET	602.39
16681	TACKETT STERLING & JIMMY WENDELL	TEABERRY KY 41660	172.32	17482	WELLS JAMES D	2035 CAMPBELL DRIVE	101.50
16682	TACKETT STERLING & LEIGH ANN	BOX 089	170.55	17483	WELLS JEFF	GENERAL DELIVERY	419.34
				17487	WELLS JIMMY & IMOGENE	WEEKSBURY KY 41667	136.57
16685	TACKETT TEDDY B	PO BOX 087	35.73	17495	WELLS LOIS	C/O MIKE WELLS	30.27
16686	TACKETT TERESA	HC 73 BOX 730	35.73	17496	WELLS LORA MARIE	PO BOX 153	134.38
16687	TACKETT TERESA	1801 REYNOLDS BR	13.81				
16692	TACKETT THURMAN & BERTHA L	HC 77 BOX 36	13.81	17523	WELLS WILLIAM MARTIN & VICKI	BOX 267	265.90
16693	TACKETT THURMAN LEE & BERTHA	PO BOX 036	54.37	17528	WELTCH SUSAN R	PO BOX 91	83.96
16694	TACKETT TIMMY	BOX 125	46.70	17529	WESLEY MICHAEL	CLAYTON MH, BOX 310	53.51
16699	TACKETT VICTOR JR	HALO KY 41633	30.27				
16708	TACKETT WAYNE & VIOLET	BOX 339	222.39	17536	WEST THURMAN & SHEILA	BOX 84	907.38
16710	TACKETT WILBURN	MELVIN KY 41650	53.49	17537	WEST THURMAN & SHEILA	BOX 84	69.20
				17538	WEST THURMAN D	BOX 84	441.27
16714	TACKETT WINSTON & WILLIVINE	TEABERRY KY 41660	29.16	17546	WHICKER RUTH T	PO BOX 613	386.46
16717	TAYLOR ALLEN	RT 1	46.70				
16720	TAYLOR ANDY LEE & VANETTE	HUNTER KY 41641	66.42	17551	WHITAKER BOBBY & SHEILA	BOX 58	93.33
16723	TAYLOR CORBETTE	ESTILL KY 41627	14.91	17552	WHITAKER CARL	GENERAL DELIVERY	123.45
16724	TAYLOR DENNIS RAY	BOX 55	35.73				
				17559	WHITAKER ELIZABETH GILBERT	10975 MONTICELLO	90.53
16727	TAYLOR ELBERT LEN & LINDA GAYE	HC 80 BOX 150	358.66	17561	WHITAKER JAMES A	RT 7	14.91
16729	TAYLOR FLOYD C & ROSALEE B	HUNTER KY 41641	309.74	17562	WHITAKER JERRY	BOX 26	93.33
16731	TAYLOR JACKIE D & EDDIE	GENERAL DELIVERY	74.12	17568	WHITAKER KARL W & RUTHIE	PO BOX	84.87
16736	TAYLOR KEITH GORDON & BEVERLY JANE	BOX 132	178.21	17574	WHITAKER VON E & DOLLY A	BOX 56	68.61
				17584	WHITE LARRY GRANT	BOX 12	26.97
16744	TAYLOR PETE & ELIZA	ROUGH & TOUGH ROAD	87.28	17592	WHITE WILLIAM D & PAULETTE	HC 71 - BOX 1345	606.97
16745	TAYLOR RICKY C & SHARON K	PO BOX 22	109.18	17594	WHITT BROOKIE LEA	HC 89 - BOX 765	316.42
16749	TAYLOR VADA H	3116 CALVIN STREET	35.73	17599	WHITT JEFFREY RAY & PEGGY DAWN	GENERAL DELIVERY	413.89
16751	TEEL CLAYTON & DOROTHY	HC 88 BOX 173	39.03	17604	WHITT STEVE CLAY	HC 66 BOX 1035	48.69
16753	TERRY CORSETT & ELLEN	WAYLAND KY 41666	219.94				
16758	TERRY ROY JR	PO BOX 243	154.11	17606	WHITT THOMAS C & SHERRY W	BOX 132	263.35
				17611	WHITTEN LINDA	C/O L & P CUE PALACE	967.68
16767	THACKER FOSTER & BERNISE	HAROLD KY 41635	6.14	17612	WHITTEN PHILLIP & LINDA	BOX 970	183.76
16768	THACKER GARFIELD OR SANDRA	343 RED CREEK ROAD	8.45	17613	WHITTEN PHILLIP K & LINDA	BOX 153	159.63
16776	THACKER LUCILLE HALL	BOX 200, ORCHARD BRANCH	268.18				
				17628	WILBURN GREGORY	PO BOX 096	178.21
16779	THACKER REECE -ESTATE-	EASTERN KY 41622	6.36	17630	WILBURN WINFORD & SHERRY	HC 73	13.81
16780	THACKER TERRY & VILLA MAE	BEAVER KY 41604	19.32	17635	WILEY AVERY	C/O TOM & REGINA MULLINS	112.45
16784	THACKER WILLIAM	GENERAL DELIVERY	35.73	17637	WILEY ERNEST & LAMONA -ESTATE-	C/O GLADYS WHITE	244.06
16789	THOMAS CHESTER	LACKEY KY 41643	87.28	17638	WILEY IRENE & DANIEL HOLBROOK	C/O RANDALL HOLBROOK	14.16
16806	THOMPSON BOBBIE	MEADOWS BRANCH	112.45	17652	WILLIAMS CHARLES & BOBBIE	BOX 389	233.01
16812	THOMPSON DONALD R & HAZEL	886 HIGBEE DRIVE SOUTH	265.90				
16814	THOMPSON EARL WINSTON & DEBORAH LEA	HC 89 - BOX 514	545.57	17656	WILLIAMS CHUDNEY	GENERAL DELIVERY	160.85
16815	THOMPSON EDGAR & MARY -ESTATE-	WAYLAND KY 41666	99.33				
16817	THOMPSON GARY	HC 66 - BOX 2050	101.74	17664	WILLIAMS ELIZABETH	HC 78 BOX 233	605.87
16818	THOMPSON GARY & DENISE	HC 66 BOX 2050-9	71.60	17667	WILLIAMS EUGENIA CARROLL	HC 77 BOX 2700	123.41
16823	THOMPSON JUDITH CAROL	-LEVI MITCHELL ESTATE-	17.77	17669	WILLIAMS EVERETT JR & NANNIE LOUISE	BOX 126	168.70
16824	THOMPSON LARRY & BETTY	PO BOX 311	48.89	17671	WILLIAMS FREDDIE & JULIANNE W PERRY	C/O FREDDIE WILLIAMS	331.66
				17673	WILLIAMS GREG & YVONNE	BOX 85	386.46
16841	THORNSBERRY CLARK & SYLVIA	GENERAL DELIVERY	87.25	17674	WILLIAMS HANK & ESTA	STAR RT 1 BOX 56	63.15
16842	THORNSBERRY DELMAR R & HATTIE	PYRAMID KY 41654	67.51				
16848	THORNSBERRY GARY	BOX 108	26.97	17677	WILLIAMS HELEN L	14212 PRINCOC AVENUE	33.01
16849	THORNSBERRY GARY & LISA	BOX 140	485.27	17680	WILLIAMS JAMES LANNIE & CAROL SUE	PO BOX 613	19.32
16850	THORNSBERRY GLEN & SHIRLEY	WHEELWRIGHT KY 41669	353.59	17684	WILLIAMS KEITH	GRETHEL KY 41631	468.69
16851	THORNSBERRY GLENN	BOX 46	46.70				
				17688	WILLIAMS MANFORD KELLY & EARMA G	BOX 83	99.33
16869	THORNSBURY GEORGE & WANDA	EMMA KY 41625	29.38	17697	WILLIAMS PAUL & ANITA	HC 84 BOX 113	111.35
16870	THORNSBURY GLEN	WHEELWRIGHT KY 41669	13.81	17699	WILLIAMS PAUL T & NDRA L	RT 404	187.38
16871	THORNSBURY GLEN & SHIRLEY	BOX 46	46.70	17700	WILLIAMS REX	PO BOX 1079	85.08
16876	THORNSBURY JOHN T & ANNA B	52.20					
16879	THORNSBURY KANSHA	MELVIN KY 41650	42.41	17703	WILLIAMS RICKY	HC 77 BOX 2700	60.94
16880	THORNSBURY MAE LYNN V	BOX 314	195.81	17708	WILLIAMS TEX & KATHERN	GENERAL DELIVERY	48.69
16882	THORNSBURY MAUDIE	WAYLAND KY 41666	9.49	17711	WILLIAMS W B -ESTATE-	C/O FREDDIE WILLIAMS	156.56
16884	THORNSBURY RALPH & BRENDA	COOLEY STREET	276.86	17714	WILLIAMSON DONALD & CHRISTINE	GENERAL DELIVERY	19.32
16885	THORNSBURY ROACHE -ESTATE-	C/O SUE MCINTYRE	27.02	17715	WILLIAMSON DONALD W OR CRISTINE	PO BOX 333	154.11
				17716	WILLIAMSON JANICE DENISE	PO BOX 104	79.58
16888	THORNSBURY ROY & DONNA	3112 WEST MOUNTAIN PARKWAY	63.15	17718	WILLIAMSON JESSIE	RT 3 BOX 654	79.58
16892	THORNSBURY WANDA	GENERAL DELIVERY	105.38	17723	WILLIS DAVID JOE & PATSY	BRANHAM VILLAGE	441.27
16899	TIBBS AUBRY EUGENE	BOX 48	99.31	17740	WILSON FRED & CLEO -ESTATE-	C/O JAMES CLAY	111.40
16905	TITLOW LOUISE -ESTATE-	C/O GENEVA SEARCY	99.33	17744	WILSON LOU EMMA	RT 1	8.35
16909	TRAMMELL CLARENCE & MABLE	CLARENCE JR & ROOSEVELT T DELANEY	32.45	17750	WILSON PETE JR & JAMESSETTA	PO BOX 1234	123.45
16910	TRAMMELL CLARENCE JR, LAYNETTA	& STEPHANIE	101.50	17752	WILSON REX DAVID & BRENDA	HC 70 BOX	

10 Great Reasons to Shop in Floyd County

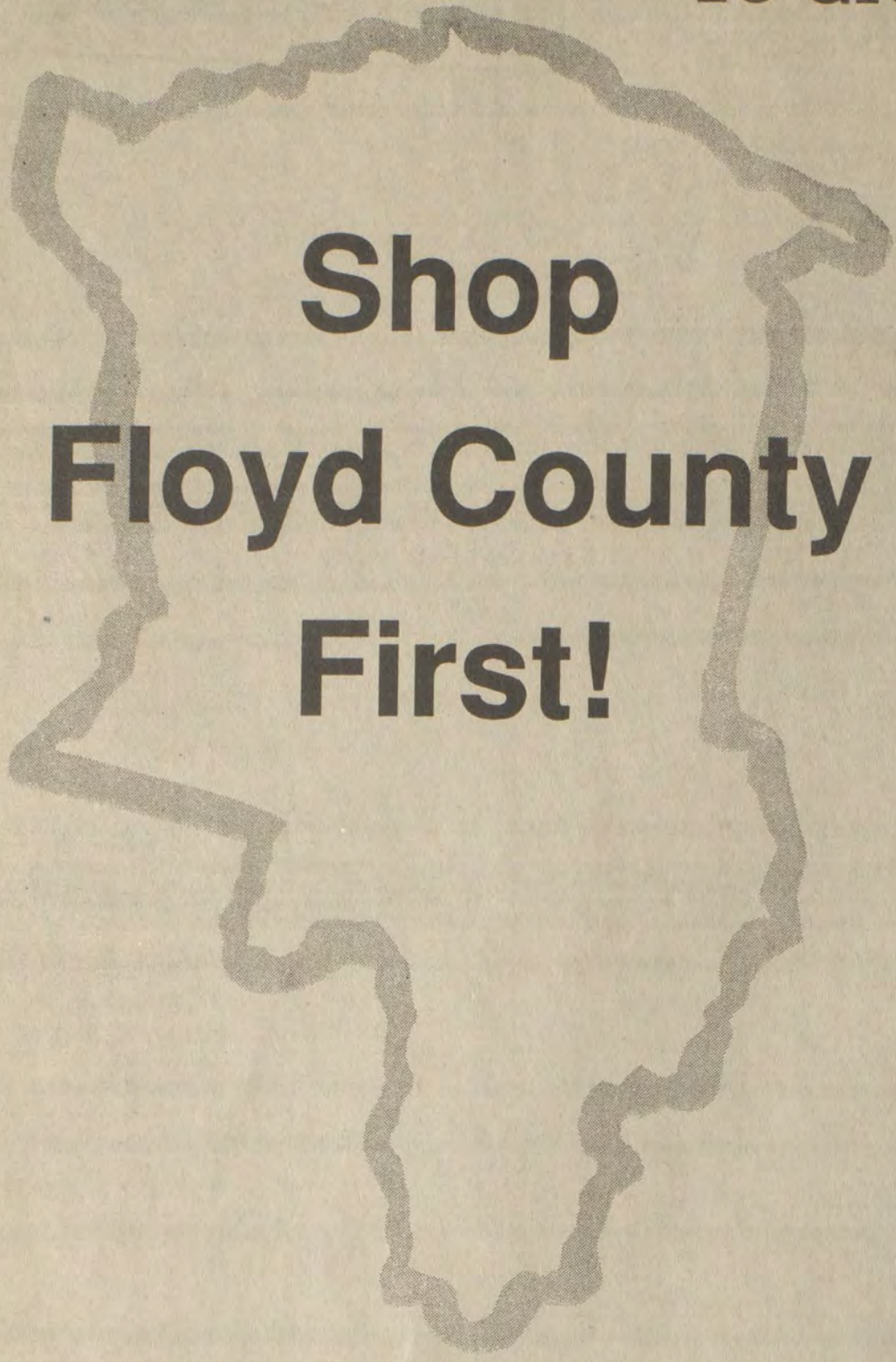

Shop Floyd County First!

2.

Local spending builds up our local economy.

WRIGHT LUMBER CO.

285-3368

Martin, Ky.

Shop
Floyd County First!

COMMITTED TO PROGRESS IN EASTERN KENTUCKY



First Commonwealth Bank

Member FDIC

Prestonsburg • Martin • Betsy Layne

Shop Floyd County First!

Help Support Our
Eastern Kentucky
Artists and Craftspeople.
Shop locally...

Shop Mountain Heritage Arts and Crafts

9 West Court Street • Prestonsburg

Open: 11 a.m.-5 p.m., Monday-Thursday
11 a.m.-6 p.m., Friday and Saturday

Phone: 886-1842

AV-MORE

The Store You've
Been Asking For and More.
Prestonsburg • 886-9005

Open:
7 a.m.-10 p.m. Mon.-Sat.
9 a.m.-9 p.m. Sunday

Earl Castle's Jewelry

Only in Downtown
Prestonsburg

886-2191

1-800-924-3944

		MUSIC	South Lake Drive Prestonsburg Phone: 886-9181 800-844-9181 HOURS: Sales: M-F, 9-5; Truck, 9-9; Sat, 9-5; Service: M-F, 8-5; Thurs, 9-8; Sun, 9-11
		CARTER	
		HUGHES	

CARTER TOYOTA HUGHES

430 So. Lake Drive
Prestonsburg • 886-3861

ABCO Security Systems Inc.

886-6586

Prestonsburg

Shop
Floyd County First!

We're proud of our local authors—

This week's featured book is
John C.C. Mayo
by Carolyn Traum, and Carolyn Turner

available at:
117 Court Street
Prestonsburg
886-8228



WAL-MART®

ALWAYS THE LOW PRICE
ON THE BRANDS YOU TRUST.

AlwaysSM

886-6681

Prestonsburg
Village

Shop
Floyd County First!

Little Caesars Pizza! Pizzal!

TWO GREAT PIZZAS
ONE LOW PRICE

THANK YOU! THANK YOU!

Prestonsburg

886-8215

US Highway 23. S.

Shop
Floyd County First!

Heilig-Meyers

We Furnish America
With Value

Prestonsburg Village
Shopping Center
886-8668

Shop
Floyd County First!

State Wide Press

Your Complete
Office Supply Store

Arnold Avenue
(Beside Floyd County Library)
Prestonsburg, Ky. 886-6177

Shop
Floyd County First!



BROCK-McVEY

Fixture Gallery

886-6801

8 a.m.-4:30 p.m.
Mon.-Fri.; till noon Sat.

S. Lake Dr.
Prestonsburg

SEARS

AUTOMOTIVE
DEPARTMENT
Open 6 Days A Week



No Appointment Necessary

You Can Count On Me!

U.S. 23 North
Prestonsburg 886-8135

BJ THE BANK JOSEPHINE

Allen • Garrett • Harold • Left Beaver
Prestonsburg

We're your bank for
today...and tomorrow.

886-4000

Shop Floyd County First!