

The Floyd County Times

1792
The Celebration
1992
Kentucky

© 1992

Prestonsburg, Kentucky 41653

Speaking of and for Floyd County

USPS-2027-0000
Volume LXV, No. 52

50¢

No obligation to hire Towler, Boysen says :

Board still has right to choose

by Susan Allen
Staff Writer

The Floyd County Board of Education is under no obligation to accept Education Commissioner Thomas Boysen's candidate for a new superintendent.

Commissioner Boysen sent a letter to board Chairman Ray "Shag" Campbell Tuesday saying Floyd

County's choice for a new superintendent is a "decision (that) belongs to the people of Floyd County."

In a June 23 letter, Boysen nixed the board's choice for superintendent, Nebraska educator William Zitterkopf, because, Boysen said, he lacked the experience necessary to takeover Floyd County's School System. Boysen recommended that the board interview Hardin County

superintendent Steve Towler. Towler announced in January that he was resigning from that position for undisclosed reasons.

Towler reportedly had "personal problems" and some members of the Hardin County board felt it affected his leadership ability in that district.

A public forum was held at Allen Elementary Tuesday night to give community members an opportunity

to ask Towler questions.

Boysen's letter Tuesday was in response to a press release from the Floyd County Education Association (FCEA) which said the board should be considering at least three other candidates chosen by a search committee in May.

The FCEA release also said the

(See Choice, page two)



Closed the 3rd for the 4th

Prestonsburg City Hall and the Floyd County Courthouse will be closed July 3rd and 4th for the Independence Day holiday. The Floyd County Times office will also be closed on the 3rd and 4th. The Prestonsburg Post Office and local banks will be open on the 3rd, but closed on July 4.

Off-duty policeman killed while cycling

by Geoff Belcher
Staff Writer

A Kentucky State Police sergeant stationed at the Pikeville post died tragically Sunday afternoon after the bicycle he was riding was struck by a four-wheel drive vehicle on Route 3 near Inez.

Sgt. Larry Prater, 41, of Ivel, was riding his bicycle during off-duty hours with his friend Smith "Butch" Bradley, of Prestonsburg, when a Chevrolet Blazer driven by Daniel Ray Hopkins, 45, of Naoma, West Virginia, inadvertently struck him.

Prater was pronounced dead at the scene by Martin County Deputy Coroner Mitchell Preece.

Neither Bradley nor Hopkins were injured. Although no charges have been filed, the accident is still under investigation.

Prater grew up at David and graduated from Prestonsburg High School in 1969. From there, he attended Eastern Kentucky University in Richmond, from which he graduated in 1972 with a degree in Police Administration. In recent years, he had sought further education at Ashland Community College, Morehead State University and Prestonsburg Community College.

He had also received training at the National Police Academy at Northwestern, Indiana.

Upon graduation from the Frankfort State Police Academy in 1973, Prater was assigned at the Pikeville Post, where he worked until 1980 when he was transferred to the Ashland Post.

In February, 1990, Prater was promoted to the rank of sergeant and was reassigned to the Pikeville post.

Although Prater maintained a small, temporary residence at Ivel, his permanent home was in Ashland with his family.

Prater is survived by his wife, Estie Brown Prater and their 18 year old son Justin, who both currently reside in Ashland, and his parents Harmon and Catherine Prater, of David.

Funeral services for Prater will be today, Wednesday, at the Carter Funeral Home chapel. Reverend Vernon Slone will officiate. Burial will be at the Davidson Memorial Gardens at Ivel.



Splicing and splashing

Brandon Campbell, son of Greg and Debbie Campbell of Water Gap, couldn't resist the attraction of mud, water and slide at Jenny Wiley State Park after Friday's rain showers. (photo by Janice Shepherd)

Coroner's nephew drowns after jump from bridge

by Susan Allen
Staff Writer

The nephew of Floyd County Coroner Roger Nelson apparently drowned Monday at Carr Fork Lake in Knott County after he and a friend dived off a hundred-foot bridge.

The body of 23-year-old Dennis Ray Fletcher was recovered Tuesday morning in approximately 60 feet of water by the Knott County Rescue Squad, Knott County Coroner Ken Gayheart said Tuesday.

Fletcher, of Wyandotte, Michigan, and Jim Pierce of Lincoln, Michigan, jumped off the Arshman Creek Bridge at the marina at approximately

5:30 p.m. Monday. Pierce surfaced just after jumping and attempted to find Fletcher after he failed to surface. Gayheart said Fletcher apparently drowned after the "hard fall" from the bridge.

Gayheart said the search was called off Monday night because of a severe storm that had moved into the area. The search resumed at 8 a.m. Tuesday.

Deputy Coroner Chester Watts said Tuesday that the two men had been attending a family reunion in Leitcher County over the weekend.

The coroner's office did not order

(See Death, page two)

Police tight-lipped on robbery investigation :

Suspect might be linked to W.Va. heist

by Geoff Belcher and
Susan Allen
Staff Writers

City police and federal authorities may be closing in on the identity of the suspect who robbed the North Lake Drive branch of Bank Josephine Friday, but they have declined comment on reports the suspect may be linked to another holdup.

A description of the suspect sought in the June 26 robbery at Bank Josephine reportedly resembles that of a suspect who on June 9 robbed a branch of Huntington Federal Savings and Loan Association at Westmoreland in Wayne County, West Virginia.

The method used by the suspect in the West Virginia robbery was also similar to that used in the Prestonsburg holdup.

According to reports from Huntington, a white male, approximately six feet tall entered the Westmoreland branch and handed a teller a note which read: "This is a robbery. I have a gun. Give me your money." The robber fled with an undisclosed amount of cash and took the robbery note with him. The robbery occurred at 11:27 a.m.

In the Prestonsburg heist, a man of similar description presented a note to a teller, demanding money. Police have not disclosed the contents of the note or the amount of money taken

from the bank.

No weapon was seen by victims of either robbery.

The suspect was photographed by bank security cameras in both holdups.

The Prestonsburg robbery occurred at 2:30 Friday, June 26. The suspect was described as being a white male, approximately five feet, ten inches tall and weighing about 175 pounds. The suspect left the bank on foot, reportedly fleeing the scene in a late model blue or green car which had been parked at SuperAmerica.

The Bank Josephine robbery is under investigation by the Prestonsburg City Police, the Kentucky State Police and the FBI.

Auxier home is destroyed in Friday blaze

by Geoff Belcher
Staff Writer

Firefighters from both the Auxier and Prestonsburg fire departments combated a fire at the home of Cecil Jarrell Friday morning and quickly extinguished the blaze.

Mike Wells of the Prestonsburg Fire Department said Friday that an anonymous caller informed the Auxier Volunteer Fire Department that Jarrell's home was engulfed in flames at around 11:27 a.m.

Auxier units quickly responded, but called the Prestonsburg department for further assistance.

Members of the Floyd County Sheriff's office also responded, but were unnecessarily delayed by motorists who refused to yield to emergency vehicles.

Preliminary investigations reveal that the fire started in one of the bedrooms, and was presumably caused by electrical malfunction. Officers of the Pikeville post of the Kentucky State Police are currently investigating the incident.

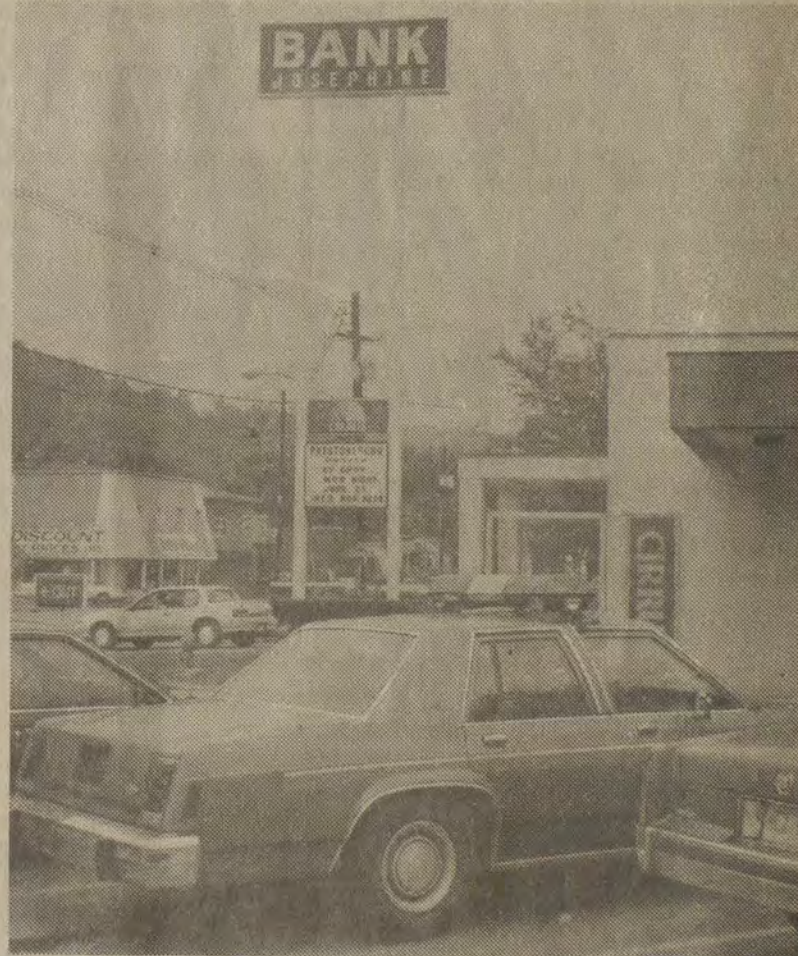

Bank Heist in Prestonsburg

The Bank Josephine's North Lake Drive Prestonsburg branch was robbed Friday afternoon. The robbery is being investigated by the Prestonsburg City Police, the Kentucky State Police and the FBI. (photo by Geoff Belcher)

Disabled brother and sister left homeless :

Condemnation ends eviction fight

by Geoff Belcher
Staff Writer

Willis Craft moved his wife, Imalene, and two small children, Linda and Eugene, into the little white house on Burke Avenue in Prestonsburg seventeen years ago. Linda, now 25, and Gene, now 26, still live there. That is, they did until today.

Today, Wednesday, July 1, they're being evicted. Their landlord, Alex Howard, wants them to move. The courts have upheld his wishes.

"They can't force me to rent to them if I don't want to, can they?" Howard said.

The normal rigors of a relocation, forced or otherwise, are compounded because, due to a congenital spinal defect, Linda has been confined to a wheelchair virtually since the day she was born.

Gene is also temporarily disabled due to a 1991 auto accident that broke his hip, gave him whiplash and dislocated four disks in his spine.

Since their mother died last year and their father died in 1985, Gene

was left alone to help Linda cope with her physical disadvantages.

Gene says that Howard's efforts to have them evicted began when their older brother Clarence and his wife Brenda moved in with them to

help Linda and allow Gene time to attend physical therapy and search for a new job.

"We were already paying \$150 a

(See Eviction, page three)

Fireworks, fun on tap for the 4th

by Susan Allen
Staff Writer

Floyd Countians will be able to enjoy all the Fourth of July festivities because the two planned events are taking place on different nights.

The Floyd County Fiscal Court and WMDJ Radio will hold their fourth annual celebration Friday, July 3 at Allen Park.

Activities begin at 8:30 p.m. and include:

- presentation of colors by the Garrett D.A.V. Chapter;
- invocation and Pledge of Allegiance by Marcella Bailey;
- musical entertainment by West Wind and Mona;
- introduction and remarks by special guests including Lieutenant Governor Paul Patton, Fifth Congressional candidate John Doug Hays, Judge-Executive John M. Stumbo, County Court Clerk Carla Boyd and Sheriff Paul Hunt Thompson; and

• special games and contests. The fireworks display will begin at 10:10 p.m.

Prestonsburg will hold its Independence Day festivities Saturday, July 4 at Archer Park in Prestonsburg.

The city will present a fireworks display at 10 p.m. and the James H. Drew carnival will be operating at the park until Sunday.

There are no activities planned for this weekend in the cities of Martin, Wayland and Wheelwright.



Homeless

Linda Craft, left, seemed in remarkably high spirits Tuesday even though the courts have ruled she must vacate the home she has lived in for the last 17 years. (photo by Geoff Belcher)



Fire at Auxier

Units from both the Auxler and Prestonsburg fire departments responded to a house fire on Auxier Road near the Plantation Motel Friday morning. The home, owned by Cecil Jarrell, received extensive damage, but there were no injuries reported. (photo by Susan Allen)

Floyd Sheriff's Dept. news

The Floyd County Sheriff's Department will be holding its annual D.A.R.E. and Kentucky Sheriff's Boys and Girls Ranch roadblock beginning Friday, July 3.

Deputies and volunteers will be located at various locations throughout the county over the July 4 weekend. Proceeds will go to the sheriff's department D.A.R.E program and the Kentucky Sheriff's Ranch.

The Floyd County Sheriff's Department is asking for information to identify and destroy marijuana crops growing in Floyd County.

Anyone with any information about marijuana being grown in the county or other illegal drug activity should report it to the sheriff's department at (606) 886-6711 or 1-800-834-5430. All information will be kept confidential.

Checks will be delivered on July 3

Social Security checks will be delivered on Friday, July 3, 1992, according to Jim Kelly, Social Security District Director for the Big Sandy Area.

"Although the Social Security office will be closed on Friday, July 3 because of the Federal holiday, more than 38,000 beneficiaries in the five county Big Sandy Area will receive their checks," Kelly said.

"This will mean that \$16.5 million dollars will be coming into the local economy on the third of the month, as it does every month," Kelly noted.

from his position for allegedly allowing an ineligible player to play in a soccer game and for conduct unbecoming of a teacher. The newspaper reported that Towler had mentioned firing Phelan to the board in closed session before the decision was made, which "appears to be in conflict with the 1990 school reform act."

Under the law, a superintendent must inform the teacher he is being fired before notifying the board of his action.

After a three-day hearing, a tribunal ruled that Phelan upheld Towler's action.

OEA recommended no action against Towler as a result of the agency's investigation.

Thomas said that Scott has assisted other boards of education in superintendent searches and it was not unusual for a board to hire Scott for his services.

Towler was one of the 104 applicants who originally applied for the Floyd County position.

When asked why no other applicant's names from the 104 persons who applied for the job had been submitted to the board with Towler's, Thomas replied that perhaps there were no other qualified candidates and it was not unusual that Towler was the only candidate recommended to the board.

Thomas said he was not aware of any questions raised pertaining to Towler's performance as superintendent of the Hardin County system.

The News-Enterprise in Elizabethtown, reported last year that Towler's firing of a soccer coach and hiring of a football coach raised eyebrows in that system and prompted an investigation by the state's Office of Education Accountability (OEA).

Reports said that Towler had hired Joe Jagers, a football coach at Fort Knox, two months before he was hired as a teacher in that district, a violation under Kentucky's Education Reform Act.

OEA found that Towler did not follow proper procedures when he hired the coach when no teaching positions were open at that time, the newspaper reported. Towler responded that he may have violated the "literal interpretation of the law" but that it was no deliberate attempt to circumvent the law.

Soccer coach Pete Phelan was fired

Castle awarded Marine's Good Conduct Medal

Marine Lance Cpl. Danny A. Castle, son of Mary Castle of Drift, recently received the Good Conduct Medal.

The medal recognizes the service member's honest and faithful service during a three-year period. To earn it, Castle achieved and maintained a satisfactory level of performance and an unblemished conduct record for the entire period.

He is currently assigned with Marine Aerial Refueler Transport Squadron-253, 2nd Marine Aircraft Wing, Marine Corps Air Station, Cherry Point, North Carolina.

Wood stain available to non-profit groups

A supply of Olympic wood stain is available to non-profit organizations in eastern Kentucky.

The Christian Appalachian Project recently received 12 trailer loads of the oil based wood stain from Pittsburgh Paint and Glass via World Vision.

The stain comes in a variety of colors, such as Cape Cod gray, brown, and blue. It is for outside use.

"We are encouraging churches and those groups that have home repair programs or housing programs for the poor to contact us," said Charlie Deaton, manager of Operation Sharing.

If any group can use the stain, please contact Charlie Deaton or Terry Harmon at 606-792-3051 or the Operation Sharing warehouse in Prestonsburg at 606-886-9989.

Choice

(Continued from page one)

organization "believed that the state Department of Education acted inappropriately" in submitting Towler's name as a "prequalified" candidate. FCEA also questioned the role of Kentucky School Boards Association consultant Ken Scott in the process of choosing a superintendent for Floyd County.

Scott was hired by the board to further review the final five applicants chosen by the search committee. Scott recommended to the board that Towler be considered by the board.

Deputy Education Commissioner Dave Thomas said that Tuesday that Commissioner Boyesen was "trying his best" not to interfere with the search process and only asked the board to consider Towler because he felt he had been "overlooked" as a candidate by the search committee.

Death

(Continued from page one)

an autopsy and foul play has been ruled out.

The Left Beaver Rescue Squad and the Floyd County Emergency and Rescue Squad responded to the scene Tuesday along with the Amiwon Dive Team from Perry County, the Hazard Fire Department and the Knott County squad.

Fletcher is survived by his parents, Curtis Fletcher of Wyandotte and Janet Fields Templeton of Mt. Clemens, Michigan; his step-father, Dale Templeton of Mt. Clemens and his step-mother, Avenelle Nelson Fletcher of Wyandotte.

Fletcher recently graduated from the University of Michigan with a B.S. in accounting.

Funeral services will be Friday, July 3 at 10 a.m. at the Thon Funeral Home Chapel and burial will be in the Mt. Carmel Cemetery in Wyandotte.

Hunt named chairman for Ford campaign

Attorney John Earl Hunt of Allen has been named county chairman for the Floyd County re-election bid of Senator Wendell Ford.

Ford said his county chairman will play a critical role in getting people involved with the campaign. "The best organization is built from the grassroots up," Ford said. "A county chairman's job is to be an expert on county needs and to get people involved."

Hunt said he welcomed the opportunity to work on Ford's bid for a fourth term. Ford, who has served 17 years in the U.S. Senate, is Assistant Majority Leader and Chairman of the Rules Committee.

GED preparation

If you lack a high school diploma, enroll in GED classes that prepare you to take and pass the GED exam. You get individual instruction as well as group discussions and activities. You can also brush up on reading and math skills in the classes, whether you have a high school diploma or GED or not.

Additional class times and days will be scheduled as needed. For information about GED classes, call 886-3863 in Prestonsburg, or 432-4800 in Pikeville.



SUN-SATIONAL values at MINIX ONE-HOUR OPTICAL

Paintsville 789-2020 Prestonsburg 886-2154

Don't wait one week for your new eyeglasses.

We give same day service - even on the buy one get one FREE special. Use the coupons below for extra savings.

Minix Eye Clinic, Inc. \$20 off COMPLETE EYE EXAM

for eyeglasses, cataracts, glaucoma
Must present coupon at time of registration. F.C.T.
Good thru 7/31/92
Not valid with any other coupons, discounts or insurance benefits.
We Fill All Doctors Prescriptions - We Accept State Medical Card

EYEGLASSES BUY ONE GET ONE FREE

(1.) Choose From Special Selection (2.) Additional Charge for Straight Top Bifocals - Only \$15 (3.) Invisibles \$30 - Progressive \$60 (3.) Prescription Limited to +3.00 Cylinder, Sphere To -7.00 or +6.00 (4.) Plastic Lenses Only.
Must present coupon at time of purchase. F.C.T.
Good thru 7/31/92
Not valid with any other coupons, discounts or insurance benefits.
Complete in store optical lab at both locations

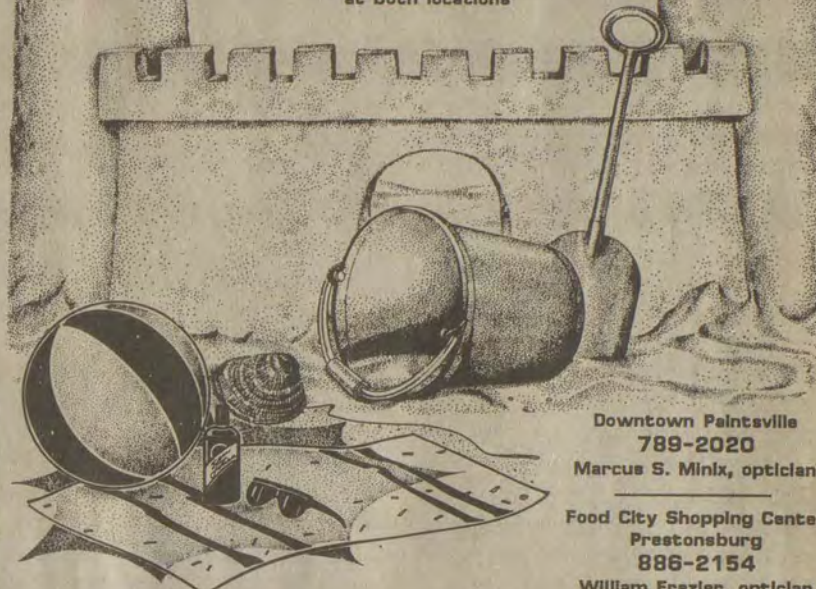

Downtown Paintsville 789-2020
Marcus S. Minix, optician
Food City Shopping Center Prestonsburg 886-2154
William Frazier, optician

Early Times
1.2 gallon \$14.99 each All taxes paid.
J & J Liquors
Betsy Layne • 478-2477

Compare Price... Compare Selection

- AUTOMATIC
- AIR CONDITIONING
- TILT WHEEL
- AM/FM
- LUGGAGE RACK
- MORE!



\$8,999⁰⁰*

The Best Selection In The Area... Period!

1992 CROWN VIC LOADED! 2 IN STOCK!	1992 LINCOLN TOWN CARS 2 IN STOCK!	1992 FORD THUNDERBIRDS 3 IN STOCK!
1991 ESCORTS AUTO, AIR 3 IN STOCK	1991 ESCORT "GT" AUTOMATIC	1991 MERCURY COUGAR XR7 V8 • LEATHER • MOONROOF
1992 CHEVY PICKUP SILVERADO	1989 CHEVY S-10 TAHOE PKG.	1990 FORD BRONCO II V6 • XLT • TWO-TONE
1986 OLDS DELTA 88 2-DR. • SHARP!	1988 PONTIAC 6000 AUTO. • AIR	1985 CHRYSLER 5th AVENUE V8 • LOADED
1980 CHEVY CAMARO HARDY SPORT	1983 CADILLAC EL DORADO 67,000 MILES	1985 FORD F-150 4x4 V8 • AUTOMATIC

• Plus Many More To Choose From! •

*All rebates, including first-time buyer, assigned to dealer.

Ford
JOHNSON COUNTY
789-3673

BROWN'S AUTO SALES
U.S. 23 & 460 By-Pass, Paintsville

Ford
FLOYD COUNTY
886-3673

Selling & Servicing Kentuckians Since 1957



Zeke moves on

The Chamber of Commerce's Zeke says good-bye to Steve Pack and hello to Gormon Collins Jr. Each member of the Chamber must keep Zeke until he recruits a business for the Chamber.

Freedom Friday declared

by Geoff Belcher
Staff Writer

In order to convince more Kentuckians to participate in elections, Governor Breton Jones has proclaimed that Friday, July 3 will be designated "Freedom Friday."

The Freedom Friday project is the brainchild of the newly-formed Democracy Incorporated of Kentucky, a nonpartisan, nonprofit foundation that was created to promote voter education and registration and to improve voter participation. The program theme is "Freedom Makes It Possible, Voting Makes It Happen."

Although nearly two million Kentuckians are registered to vote, less than one million participate in elections on a regular basis. Another 800,000 Kentuckians are eligible to vote, but are unregistered.

According to Secretary of State Bob Babbage, "The day before the Fourth of July seems the most appropriate time of the year to focus on the rights and responsibilities of voting.... On July Fourth, our nation focuses its attention on independence and freedom more than any other time of the year."

Freedom Friday will include an MCI-sponsored toll-free voter registration line. Kentuckians can call 1-800-92K-VOTE and request that voter registration forms be mailed to their homes.

The State Board of Elections has also approved a voter registration mail-in form.

Democracy Incorporated is implementing these programs because many people have said they are not registered to vote because the current system for registration is often inconvenient.

Democracy Incorporated has asked organizations in each of Kentucky's 120 counties to work with the county clerk to conduct a special event to celebrate the day, and to request that area churches and public facilities ring their bells and sirens at noon on Freedom Friday.

Floyd Countians interested in participating in Freedom Friday events may contact Floyd County Clerk Carla Boyd at 886-3816, or Susan Racque of the Secretary of State's office at (502)-564-3490.

KET will also furnish Freedom Friday information via their toll-free number, 1-800-766-3221.

State income tax checks should be in mailboxes in early July

State Treasury officials are gearing up to get long-awaited state income tax refund checks out early next month.

The Kentucky State Treasury Department is making emergency preparations to expedite refund checks once the State Finance and Administration Cabinet issues its authorization, expected to be July 1. Treasury employees will work overtime after normal working hours and during the 4th of July holiday weekend to process the checks so they can be forwarded to the Revenue Cabinet for mailing.

"We in the Treasury are concerned about the thousands of taxpayers who have been waiting weeks to get their refund checks," said Frances Jones Mills, State Treasurer. "Every effort will be made and every needed employee will work around the clock up

to and during the 4th of July weekend to get those checks out!"

Earlier this month the State Finance Cabinet announced that all remaining refund checks would be held for up to a month so the General Fund could be balanced on June 30, the end of the fiscal year.

The Treasury cannot write refund checks until an authorization is made from the Finance Cabinet. Once that approval is given checks are normally processed in 24 hours time. But because of the multitude of refunds checks due this time, it would take over 80 hours to process them.

With the extra effort from the Treasury Department, the Revenue Cabinet will be able to get the checks for mailing purposes much earlier. Working only normal scheduled hours would have delayed delivery to the Revenue Cabinet for up to two weeks for the final checks.

Early Times

1.2 gallon \$14.99 each All taxes paid.

J & J Liquors
Betsy Layne • 478-2477

NOTICE

BASIC STEPS DANCE & MORE

Is Now Offering Classes In:

- Country/Western Dancing
- Pageant Training
- Modeling
- Gymnastics
- Acting
- Pre & Post Natal Aerobics

AS WELL AS:

Tap—Jazz—Ballet—Pointe—Aerobics
Cheerleading—Street/MTV Style Dancing

Classes held in
Paintsville and Prestonsburg

Call 886-1469

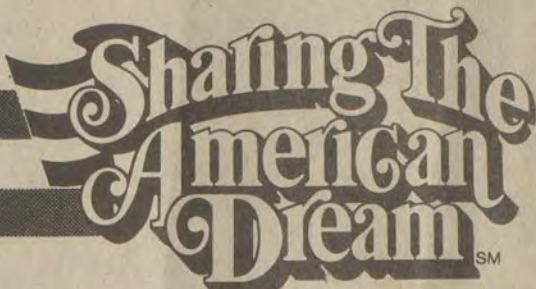

Now in Floyd County...

For the best years of your life...

Join the

PNB 55+ CLUB™

At Pikeville National Bank

look what being 55+ does for you....

FREE \$10,000 Accidental Death Insurance Policy Upon Completion of Forms
(\$5,000 if over age 70; additional coverage at nominal rates)
No Monthly Service Charge on Regular Checking Account
Membership I.D. Card With Your Picture
Cashier's Checks, Money Orders
(without issue fee)

FREE \$10 Savings Account For Each Newborn Grandchild
Travel Discounts

Discounts From Participating Merchants and Restaurants
Services By Special Arrangement With Hilliard and Lyons:

Free Investment Advice

No Charge Security Holding (coupon clipping)

Free Semiannual Portfolio Reviews

Discount Brokerage Service

Seminars Conducted By Professionals In the Following:

Wills/Estate Planning

Trusts

Medicare/Social Security

Investments

Organization

Make the best years of your life better.

Call or stop by the

Floyd County Branch of Pikeville National Bank
on South Lake Drive in Prestonsburg...

Just tell us you want to join the

PNB 55+ CLUB™

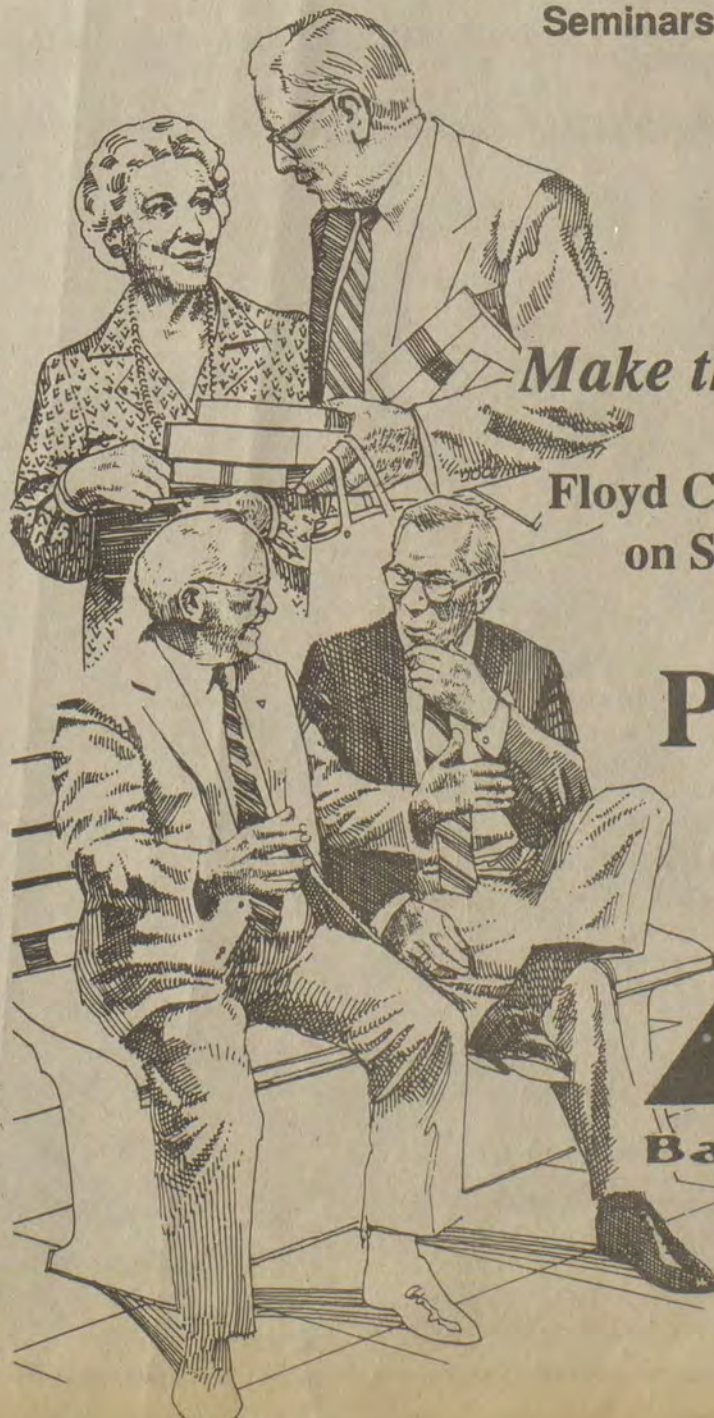

Pikeville National
Bank and Trust Company

MEMBER FDIC



Eviction

(Continued from page one)

month," Gene said. "When Clarence and Brenda moved in, he wanted \$300."

Gene added that when he offered Howard the normal \$150, which was all they could afford, he refused it.

"I wouldn't mind paying that kind of money if the place was worth it," Gene said, "but we've tried to get him to fix the place for years and he won't do it.... The water heater was busted, but he wouldn't replace it. The Christian Appalachian project bought us a new one.... The toilet's broken, the wiring's bad all over the house."

In order to prove his claims, Gene asked the county fire marshal, Larry Adams, to inspect the house. Adams condemned it.

Since the Crafts were ordered to vacate the premises three weeks ago, they have been frantically searching for a new home. Unfortunately, their efforts to find one have been hampered by a lack of funds. Since Gene is out of work and his lawsuit against the party that caused his injuries remains unsettled, their only means of income is Linda's Social Security check and a meager monthly payment from the Veteran's Administration for their father's war efforts.

Clarence is also unable to work. Two years ago, while working for a construction company in Georgia, he fell 22 stories from the top of an uncompleted structure, breaking nearly every bone in his body.

"The only reason I lived through it at all is because the wooden support beams I broke through on the way down slowed my fall," Clarence said.

They have also been unable to gain residence at a low-income housing facility, due to the long waiting

list and brief amount of time to move.

They think they may have finally located a place to live, but they can't afford to buy a power box or a water pump. While electricity and working plumbing may seem only a modern convenience to most, they are necessities for Linda.

The Crafts will be staying with friends until they are able to obtain both lodging and electricity, but they don't want to impose too long.

"I don't know what we're going to do," Gene said. "I guess you might as well call us homeless. I never thought things would turn out like this.... all we want is a home."

Infantry unit looks for a few good men

The 100th Infantry Division Association is looking for men who served in the division from 1942 to 1945 in World War II. The 100th "Century" Division fought in France and Germany in the Rhineland, Ardennes-Alsace and Central European campaigns. Over 30,000 men served in the 100th which trained at Ft. Jackson, SC and Ft. Bragg, NC before going overseas in 1944 to join the Seventh Army.

Former members, 5,400 of whom have already been found, can obtain more information by calling (215) 699-9498 or writing William H. Young, Jr., 307 No. Main St., North Wales, PA 19454.

UPFRONT CLASSIFIEDS

Enclose check or money order for \$6.00 for the first 20 words and 20¢ for each word over 20 to: The Floyd County Times, Box 391, Prestonsburg, Ky. 41653 Deadline Tuesdays at Noon.

LARGE CARPORT SALE: Good stuff! Some guaranteed. Couches (make beds); all kinds furniture, appliances; wet bar; windows; doors; trim; used tires; motor home; baby things; truck; boat; car; porch posts and rails; lots more. Turn under traffic light in Martin beside Our Lady of the Way Hospital. 285-3004. No refunds.

INDIVIDUAL MEDICAL INSURANCE, Medicare supplement with no deductible. Call Lynda Spurlock, days or evenings, for a quote, 285-9650.

Viewpoint

The Floyd County Times

It takes two to speak the truth—one to speak, and another to hear.

—Henry David Thoreau

Wednesday, July 1, 1992 A 4

The Floyd County Times

Published
Wednesdays and Fridays each week

FLOYD COUNTY NEWSPAPERS, INC.

Phone 886-8506
27 South Central Ave., Prestonsburg, Ky. 41653

USPS202-700
Entered as second class matter, June 18, 1927, at the postoffice at Prestonsburg, Kentucky under the act of March 3, 1879.
Second class postage paid at Prestonsburg, Ky.

Subscription Rates Per Year:
In Floyd County, \$28.00
Outside Floyd County, \$38.00

Postmaster:
Send change of address to: The Floyd County Times
P.O. Box 391, Prestonsburg, Kentucky 41653

ALLAN S. PERRY III—Publisher-Editor

Liberty of thought is the life of the soul—Voltaire

Coffee Break



by Scott Perry

Olympic basketball has always been one of our favorite events, but it's going to be hard to get worked up over the '92 team.

Since NBA players are now permitted to compete, the USA's trip to the gold medal platform ought to be a cakewalk.

To make things a bit more interesting along the way, why not let Michael Jordan play the lower level teams by himself?

The fashion world has botched out.

Plumber's butt is in. The latest clothing fad, it seems, is baggy britches worn well below the waistline, exposing the drawers of the discreet and the "moons" of the less discriminant.

Some of the photos we've seen of the style could be used as evidence supporting the return of polyester double-knit leisure suits.

Not!

The U.S. Supreme Court has ruled that Americans are too stupid to recognize the dangers of cigarette smoking and that their ignorance ought to be rewarded with large sums of money.

The high court's decision last week opens the doors for civil suits against cigarette manufacturers whom the justices said can be held liable for the ill effects of their products.

There is no question that cigarettes are killers. That fact has been common knowledge since 1953, when the link between smoking and lung cancer was established.

People who smoke know they do so at their own risk. Holding anyone else account-

able is absurd.

There is something deeply, deeply disturbing about pro-abortion arguments which suggest a woman has a "fundamental right" to terminate her pregnancy without restriction and that any effort to regulate at-will abortion is an infringement on "personal freedom."

Sorry, but we just don't get the why and how of that stance.

Rights and freedoms are the devices of mankind, rewards for personal sacrifice.

Abortion, excepting cases of extreme necessity, is a convenience.

One more question on the question of abortion and we'll keep quiet...

If a woman has a fundamental right not to have a child, does a man have a fundamental right to have one?

Prestonsburg and Paintsville will host Leadership Kentucky's Class of '92 next week, providing us the unique opportunity to counter the false notions many hold against our section of the state.

Many of the 50 members of the class, which brings together future state leaders in an effort to educate them on regional and statewide issues, have likely never before visited Eastern Kentucky and have had their impressions of our home formed for them.

This occasion allows them to see for themselves that Eastern Kentucky is a beautiful, friendly place to live and they can go out into the rest of the state and spread the word.

Any help breaking old stereotypes is welcome.

Other Voices

ROSS PEROT: THE BOOB-TUBE CANDIDATE

By Rheta Grimsley Johnson
Scripps Howard News Service

It was a brief mention in the news, and then I heard no more about it.

The City of Dallas canceled its glorious and traditional New Year's Day Cotton Bowl Parade because, for the first time, it wouldn't be on television.

No camera, no parade. Never mind the Texans who love the ritual of standing curbside and cheering. They do not count, or they count only a little, as part of a colorful set for television.

It's that faceless number on the other side of the cathode tube that make up the real audience.

Maybe undeclared presidential candidate Ross Perot is right about at least one thing. Maybe in this day and age, big trees falling in the forest of current events don't make a sound unless recorded on television.

He is the candidate most responsible for making this the Presidential Campaign of Television Talk Shows or Trial by Arsenio. "Larry King

Live" has replaced the courthouse square and the VFW hall.

Watching him on "The Today Show" recently, I could see that Perot is most comfortable with an invisible television audience. In fact, in Perot's mind, it would be un-businesslike and inefficient to campaign any other way.

For decades, we have convinced ourselves—with a little help from ubiquitous media "experts"—that all successful modern political candidates must be handsome, articulate, red-necked masters of the sound bite.

And yet here's a hopelessly worry little fellow with Alfred E. Newman ears and funeral parlor hair holding a nation spellbound while using "sound bite" as a verb.

We once figured Sen. Paul Simon didn't have a chance because he wore bow ties; yet watch out for Perot, who is a bow tie—unstylish, short, but somehow kinda cute.

"You want me to sound bite it, and I can't do that. You want a 'yes' or a 'no' and nothing's that simple." Nothing?

As each "Today Show" caller gave

his name and hometown in anticipation of addressing him, Perot's mug would visibly twitch and then brighten as his quick mind thought of a folksy rejoinder.

He talks in a rambling patois of business and Babbitt, Patton and Puritan, all delivered in that funny Texas twang with which impersonators are having a field day. Damn the media, but always use the media, full speed ahead.

"Optimize, optimize, optimize." That's what he says he's going to do about national health insurance, or was it the federal deficit? Or maybe it was both.

Perot wants a high-tech, old-fashioned, pure democracy. Give the viewer a voice, reach a consensus, implement several dozen plans, see which ones work and are cost-efficient before they are written into law. Then, "optimize, optimize, optimize."

Now why didn't I think of that?

His energy and humor are infectious, until you stop and try to deter-

mine what it was he said he might do.

If you like the consummate CEO, you will love Perot. He has a mogul's energy and adept social diplomacy. When asked by a caller about the good qualities of Bill Clinton and George Bush, Perot didn't hesitate or use it as an opportunity to criticize his foes.

He said the good thing about Clinton was that he went all the way from little Hope, Ark., to the statehouse.

The good thing about President Bush was, hmmm, oh yes, his wife.

No wheedling or doublespeak; Perot is amazingly straight-forward with his political patter.

I suppose the emergence of Perot, the electronic town-hall candidate was inevitable in this, an age of watching parades, politics and life pass on television.

Only who would have thought the ultimate boob-tube candidate would be an unattractive little Texan with a corny, can-do pitch? Not any of the experts. Not me.

McConnell's Comments

by Sen. Mitch McConnell

GETTING AN ELECTORAL COLLEGE EDUCATION

The recent phenomenon of Ross Perot has once again bought forth an age-old debate on one of the most crucial components of our political process: the Electoral College. There are no classes or degrees given by this "college." Rather, it is a collection of "electors" selected by the voters of every state in each presidential election, who then cast their ballots for the presidential candidate who receives a majority of the popular vote in the states these electors represent.

Each state receives a share of electors based on the number of Senators and Congressmen it has. The beauty of this system is that it requires winning candidates to have a broad base of support; and, it gives added weight to voters in smaller states like Kentucky. So far, so good. But, once every decade or so, a third party candidate throws his hat into the presidential election ring and prompts a flurry of dire predictions, fanciful scenarios, and proposals to abolish the Electoral College.

In the past we have seen George Wallace, John Anderson, and now, Ross Perot emerge as rising stars on the political horizon. The first two flared brightly, then fizzled; the latest is still sizzling at the moment. All of these candidates sparked proposals to do away with the Electoral College. These periodic reviews of the presidential electoral process have been fascinating exercises in second-guessing the Founding Fathers and speculating as to the outcome of so-called solutions, were they to be enacted.

I have come away from these discussion and debates with renewed appreciation for the work our Founding Fathers did in drafting the Constitution. They devised a system

which, more than 200 years later, ensures that a quarter of a billion people living in fifty states and several time zones can still thrive as one cohesive nation.

Still, there is one element of the Twelfth Amendment which should be modified. Currently, in the event no candidate attains a majority of Electoral College votes, the House of Representatives becomes responsible for electing a president. Each state delegation is given one vote. That means California has the same vote as Vermont; Texas has no greater voice than Rhode Island. This provision is not democratic, nor is it representative of the citizens of our fifty states.

I have introduced a constitutional amendment to rectify this shortcoming of the Twelfth Amendment, while preserving the Electoral College. If an electoral deadlock occurs, my resolution would require a runoff election between the top two recipients of Electoral College votes. In the extremely unlikely circumstances that the runoff election produces a tie vote in the Electoral College—a scenario that defies mathematical probability—the Chief Justice of the Supreme Court would cast the tie-breaking vote for the candidate with the largest share of the popular vote.

The 1992 presidential election has raised the bizarre possibility of a three-way race, ending in an Electoral College deadlock and the decision being thrown to the House of Representatives. However, this unusual circumstance does not justify the abolition of such a crucial part of our electoral system. With some modification, the Electoral College will continue to be a successful and necessary component of the presidential electoral process for the next two centuries and beyond.

Dateline:

WASHINGTON

Congressman Harold Rogers

The Supreme Court and school prayer

As we celebrate our 216th birthday as a nation, this would be a fitting time to bow our heads and give thanks to God for our freedom and independence.

But the Supreme Court says not to try that on school grounds, that prayer in public schools is illegal.

In a recent 5-4 decision, the court said schools are not allowed to have prayers at ceremonies or celebrations—not even at graduation!

This decision deeply disappoints and angers me. The Supreme Court has taken us another step further away from the values upon which our nation was founded.

Justice Antonin Scalia, writing for the four members of the court who disagreed with the decision, said it "lays waste to a tradition that is as old as public-school graduation ceremonies themselves."

I agree completely with Scalia, Chief Justice William H. Rehnquist and Justices Byron White and Clarence Thomas.

Letters

Editor:

To all politicians and lawmakers.

As a small business owner I would like to know why, we, the working class, (the tax payers) are forced to pay for health care services for governmental employees, military,

medicaid, medicare, etc, which accounts for well over half the population, when we cannot afford the high cost of health care for ourselves and our employee's?

A national health care system, controlled properly, would cost far less than we are already paying for something we cannot have.

J. E. Foley
Somerset, Kentucky

LETTERS TO THE EDITOR POLICY

Letters to the Editor are welcomed by the *Floyd County Times*.

In accordance with our editorial page policy, all letters must include the signature, address and telephone number of the author.

Letters must be received no later than 10 a.m. Tuesday for publication in Wednesday's issue and 10 a.m. Thursday for Friday's issue.

Letters may be sent to Editor, The Floyd County Times, P.O. Box 391, Prestonsburg, KY 41653.

Letters may be edited for clarity and length.

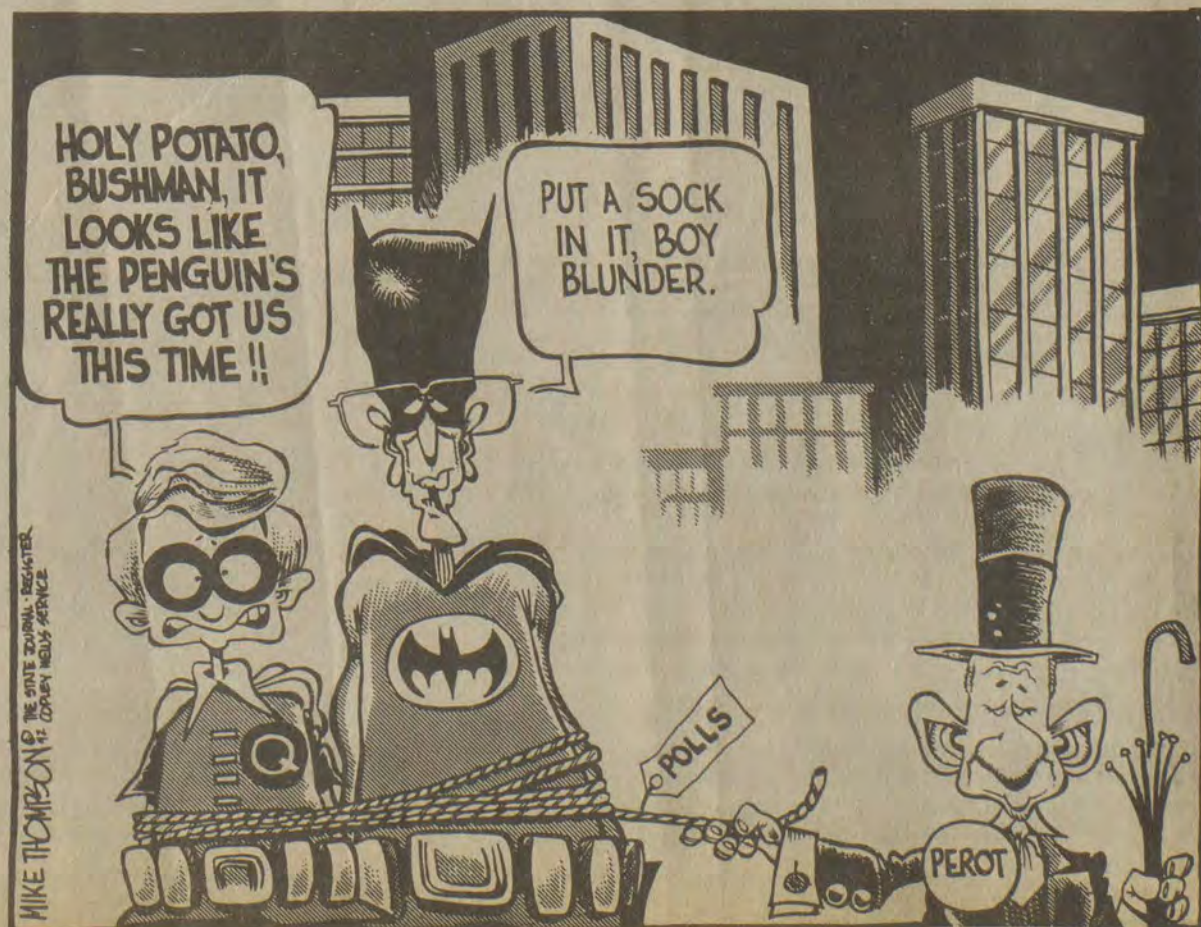

Sell-out performances expected :

Big River back at Jenny Wiley Theatre



Fez'

Darrell Linder, director of Public Relations with the Shrine Oleika Temple, visited the Prestonsburg Senior Citizens Center to discuss the Shriner's work with crippled children. Linder also discussed the Fez hat worn by Shriners.

The 1991 season at Jenny Wiley Theatre ended on a very high note with the tremendously popular show, Big River.

This show set box office records for the theatre and is one of the most critically acclaimed shows in the history of Jenny Wiley Theatre.

And there's more good news! Because this show was so popular and so enjoyed by our patrons, we've decided to bring it back for another season! Making its return to our stage in late June, this Roger Miller, Tony award-winning musical will once again amaze, delight, and enlighten audiences.

The story, based on the classic Mark Twain novel, Huckleberry Finn, takes you on a raft ride down the muddy waters of the mighty Mississippi during the 19th century when bigotry loomed and slavery was commonplace.

Returning to direct the show is Jenny Wiley Theatre's Artistic Director Mike King.

King said the show will basically remain the same, yet be different enough to be worth seeing again.

"We have a new set design which will work even better than last year's and it will allow the action to flow more smoothly," said King. "We have an extremely talented cast with new actors bringing new things to the roles. It's all very exciting. It was so popular last year that we wanted to recapture that energy and fun."

The new lead actors are Darren Bagert from New Orleans as Huck and Eryv Whitaker from Detroit as Jim.

Returning to the cast are Robert Smith (Hazard) as The Duke; Joe Bolton (Prestonsburg) as The Sheriff; Misty Daniels (Pikeville) as Mary Jane; and Richard Browder (Tennessee) as Young Slave. Browder and Daniels you may recognize as The Scarecrow and Dorothy in The Wizard of Oz. Browder is also one of two choreographers at Jenny Wiley Theatre this season.

King invites everyone to come and see Big River this summer, especially those who saw it last year.

"If you enjoyed it last year, you'll enjoy it again," he said. "If you haven't seen it yet, you don't know what you're missing."

Big River runs throughout the summer, but several performances are already sold out.

So call for your reservations today! That's (606) 886-9274 for a night of good country music, great acting and a story that will warm your heart, tickle your ribs, and stimulate your mind.

Big River casts off soon—see you at the theatre



Green thumb

Ann McGulre, with the help of Prestonsburg employees, plans to make the city a place of beauty. McGulre is currently working on a flower garden at the First Commonwealth Bank. (photo by Beth Jones)

DONATE BLOOD TODAY!

Prestonsburg Donor Center
Municipal Building
Prestonsburg, KY 41653
(606) 886-1557



WRIGHT LUMBER CO.

2 LOCATIONS:

MARTIN, KY. • 285-3368

ZEBULON ROAD, PIKEVILLE, KY • 631-1240

LUMBER

SIZE	8'	10'	12'	14'	16'
2X4 CONST.	1.89	2.33	2.59	2.99	3.59
2X6 CONST.	2.59	3.19	3.89	4.49	5.55
2X8 CONST.	3.99	4.79	5.99	6.59	7.59
2X10 CONST.	5.99	6.99	8.49	9.99	10.99

- Domtar Economy Studs 99¢
- Premium Construction Studs \$1.89
- 1x12 Sheathing Per Foot 43¢
- 1x3 - 8' Furring Strips Each 69¢
- 1x4 #2 Per Foot 20¢
- 1x6 #2 Per Foot 30¢
- 1x8 #2 Per Foot 40¢
- 1x12 #2 Per Foot 89¢
- 4x8 Pressure Treated Lattice \$6.50
- 8' Landscape Timber \$3.25
- 4x4 - 8' Pressure Treated \$3.99

VINYL SIDING

- White Double 4 Per Sq. \$39.00
- White 8" Per Sq. \$45.00
- White Soffit \$5.50
- 8" White Fascia \$5.50
- 5/8" Vinyl J-Channel \$2.50
- Starter Strip \$2.50
- Outside Corner Post \$7.50
- 24"x 50' Aluminum Trim Coil \$42.99

CEILING TILE

- #280 Fifth Avenue 2'x 4' 64' Box \$17.97
- #380 Stone Hurst 2'x 4' 64' Box \$17.97
- #270 Fifth Avenue 2'x 2' 64' Box \$27.97
- #4260 Lace 32' Box \$12.97
- #4270 Orleans 32' Box \$12.97
- #4280 Arctic 32' Box \$12.97
- #4290 Custom White 32' Box \$9.97

**SALE STARTS:
THURSDAY, JUNE 25TH
RUNS THROUGH
FRIDAY, JULY 3RD**

All Sales Strictly Cash & Carry
Delivery Available

**ALUMINUM DOORS
& WINDOWS**

- 20 20 Single Pane \$25.00
- 30 20 Single Pane \$26.00
- 40 20 Single Pane \$29.00
- 20 30 Single Pane \$29.00
- 30 30 Single Pane \$31.00
- 40 30 Single Pane \$37.00
- 50 30 Single Pane \$45.00
- 60 30 Single Pane \$45.00
- 20 40 Single Pane \$42.00
- 30 40 Single Pane \$44.00
- 40 40 Single Pane \$49.00
- 50 40 Single Pane \$59.00
- 60 40 Single Pane \$79.00

**WHITE DOUBLE PANE
ALUMINUM WINDOWS**

- 20 30 \$50.00
- 30 30 \$60.00
- 28 44 \$70.00
- 30 44 \$75.00

STORM DOORS

- Mill Finish Storm Door \$44.00
- White Cross Buck Storm Door \$69.90
- White Full View Storm Door \$85.00
- Black Security Storm Door \$145.00

MISCELLANEOUS

- 6' Wooden Stepladder \$18.00
- 6' Aluminum Stepladder \$32.00
- 6' Fiberglass Stepladder \$54.00
- 16' Alum. Extension Ladder \$59.99
- 20' Alu. Extension Ladder \$89.99
- 24' Alum. Extension Ladder \$119.99
- 32' Alum. Extension Ladder \$179.99
- 4' Brass Bound Mahogany Level \$32.50
- 6' Heavy Duty Metal Fence Post \$2.19
- 20' Rebar \$2.39
- #10 Concrete Mesh \$31.99
- All Vanities In Stock 30% off

JULY 1ST SALE-A-BRATION! JULY 2ND

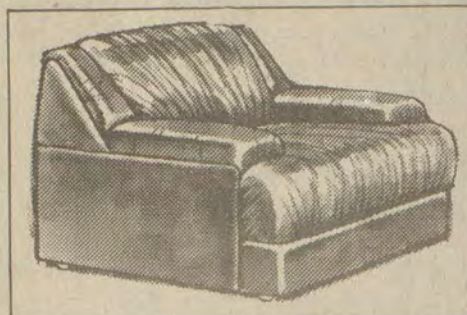
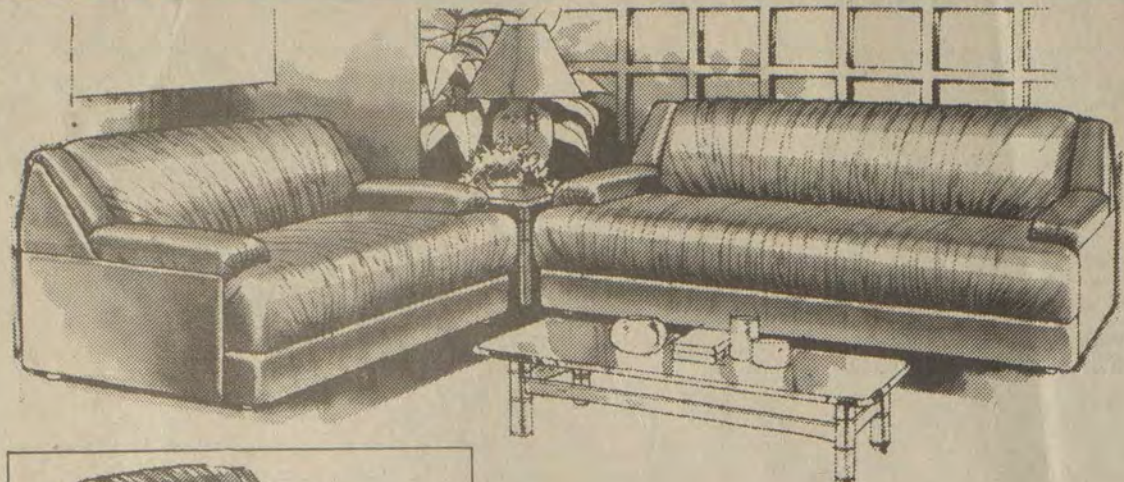

80" SOFA
56" LOVESEAT

\$699⁰⁰

MATCHING CHAIR → **FREE** ←
PAY NOTHING UNTIL 1993 (W.A.C.)

FACTORY FRESH

NEW FOR 1992
ORTHO-PEDIC BEDDING

→ SETS ONLY ←

FULL SIZE ----- ~~\$508.00~~ **\$379⁹⁵**
QUEEN SIZE ----- ~~\$658.00~~ **\$449⁰⁰**
KING SIZE ----- ~~\$858.00~~ **\$549⁰⁰**
:PRICED PER SET:

:BEDROOM SUITE:

TRIPLE "DOOR" DRESSER ----- ✓
HUTCH MIRROR ----- ✓
LARGE "DOOR" CHEST ----- ✓
HEADBOARD ----- ✓
FOOTBOARD ----- ✓
RAILS ----- ✓

NEW ARRIVAL \$699⁹⁹

NO DOWN PAYMENT—NO INTEREST (W.A.C.)

YOU CAN'T LOVESEAT

WHY? Because it's FREE! When You Purchase Our Luxurious Queen Size Sleep Sofa!

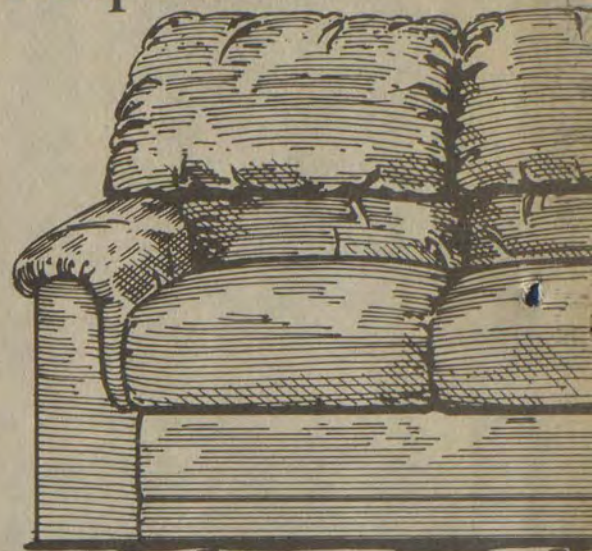

Rowe styling. Rowe comfort. Rowe Warranted quality... plus sleeping comfort for overnight guests. Our Queen Size sleep sofa features a T.V. headrest and a Serta Perfect Sleeper® inner-spring mattress.

But there's more to this value! Buy the sleeper and the matching loveseat is yours absolutely free! Enjoy seating comfort for five and sleeping for two all for \$699. It's a value too good to pass up... Visit today and save.

Sleep Sofa

\$899⁹⁵ Matching Loveseat **FREE**

PAY NOTHING UNTIL 1993 (W.A.C.)

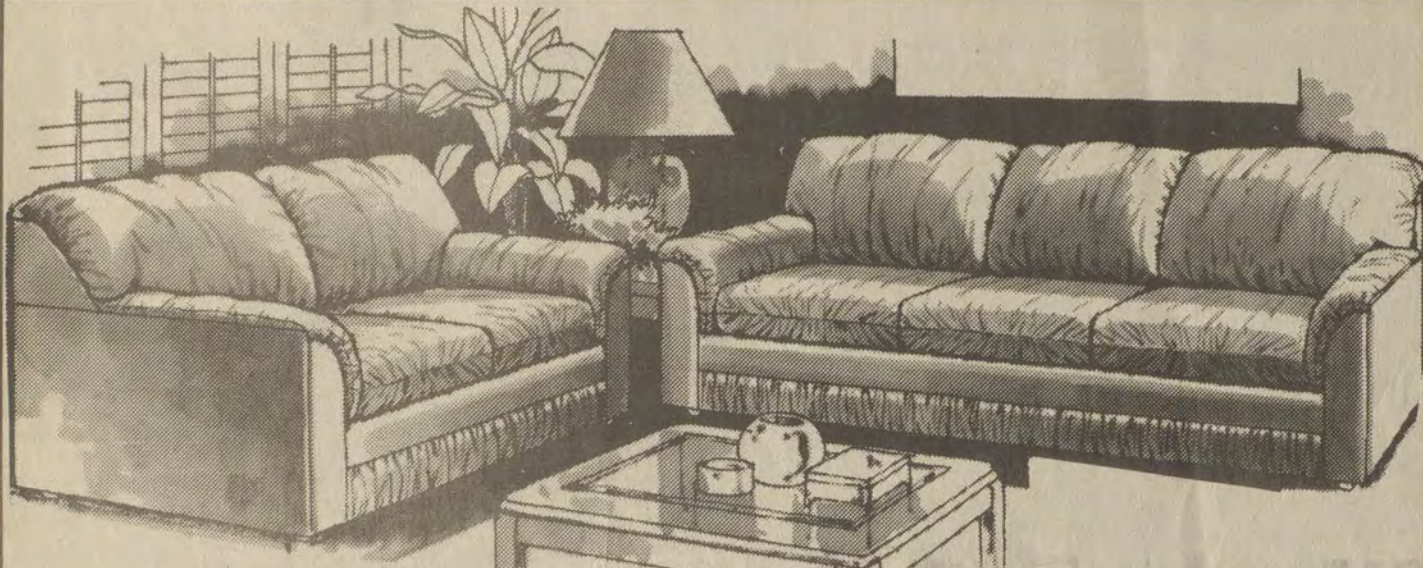

80" SOFA
\$599⁹⁹

MATCHING LOVESEAT **FREE**

BRAND-NEW SHIPMENT

NO DOWN PAYMENT—NO FINANCE CHARGE (W.A.C.)

OAK FINISH
9-PC.
DINING ROOM

(HUTCH & BUFFET INCLUDED)

ONLY ONE TO SELL \$799⁹⁹

PAY NOTHING UNTIL 1993 (W.A.C.)

SOFA & CHAIR

JUST ARRIVED \$499⁹⁹

NOTHING DOWN ----- ✓
NO INTEREST ----- ✓
NO FINANCE CHARGE (W.A.C.)



NEW STYLE

NO DOWN PAYMENT—NO INTEREST

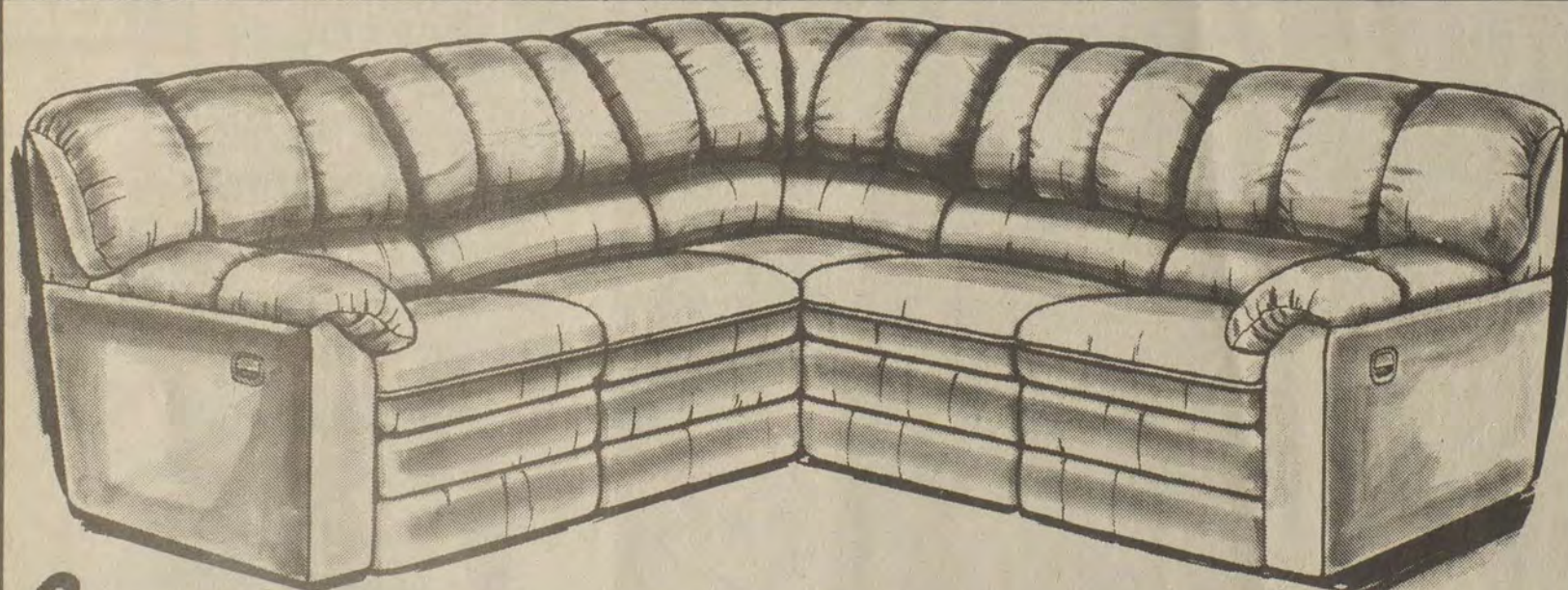

Bench Craft

2-PIECE "SECTIONAL"
(2 INCLINERS)
ALL-NEW FABRIC

\$899⁰⁰

PAY NOTHING UNTIL 1993 (W.A.C.)

EVERY ITEM IN THIS AD MADE IN U.S.A.

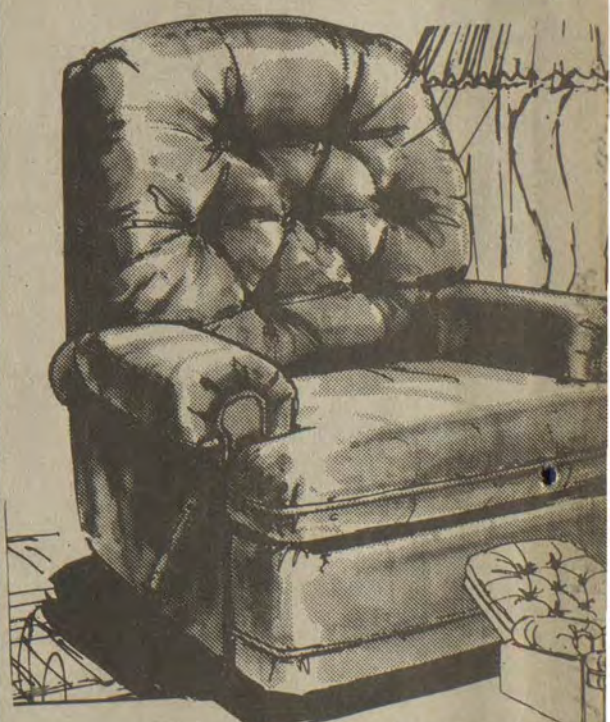

RECLINING SOFA

(MATCHING LOVESEAT FREE)

NEW 1992 INTRODUCTION

\$1,099⁰⁰

BRASS FINISH
→ LAMPS ←
\$39⁹⁹ Each

EVERY DAY SUPER DISCOUNTS

RAY HOWARD

Old U.S. 23 • South at Lancer •

IF YOU REALLY WANT

BUY OUR

JULY 3RD SALE-A-BRATION! JULY 4TH

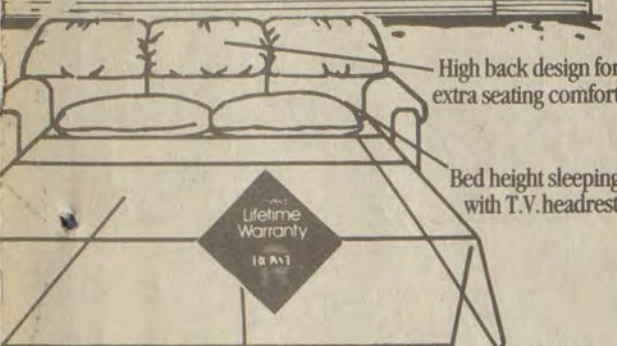

Curious Queen Size Serta Perfect Sleeper® memory spring mattress
Rare on furniture... Rowe's limited LIFETIME WARRANTY "your assurance of quality furniture made to last"
Comfortable Dacron wrapped seat cushions

JANUARY 1993 (W.A.C.)

5-PIECE SECTIONAL (2 RECLINERS)

\$1,399⁹⁹



NEW FABRIC
18 MONTHS TO PAY — NO INTEREST (W.A.C.)



WALL-A-WAY OR ROCKING RECLINER
Your Choice

\$299⁹⁵

ALL-WOOD OAK TABLES
"SET" **\$299⁹⁹** FOR ALL 3

ALL-WOOD BEDROOM SUITE
WHITE ENAMEL
DRESSER ✓ HEADBOARD ✓
MIRROR ✓ FOOTBOARD ✓
CHEST ✓ RAILS ✓
NITE STAND ✓
\$899⁹⁵

PAY NOTHING UNTIL 1993 (W.A.C.)

2-PIECE LIVING ROOM SUITE
SOLID OAK FRAME ✓ CENTER MATCH ✓ CONTRAST WELT ✓
\$599⁹⁹

12 MONTHS TO PAY — NO INTEREST (W.A.C.)

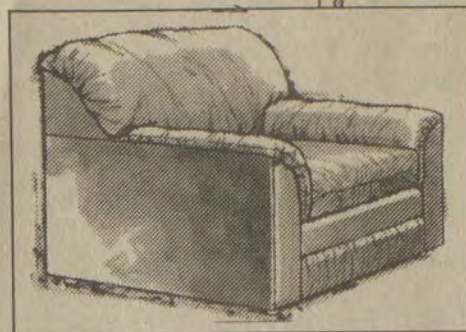
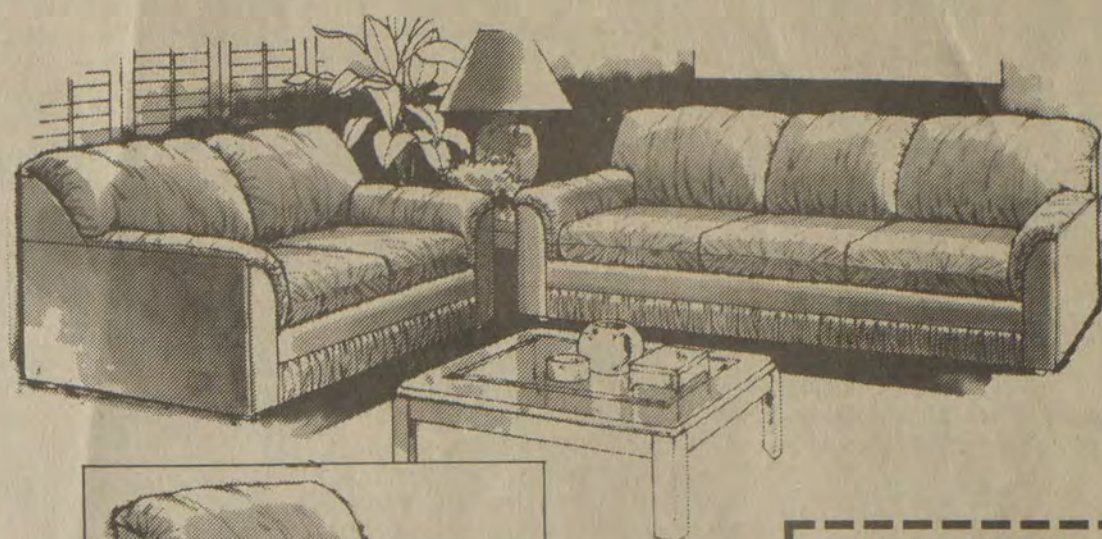

NEW SHIPMENT

78" SOFA 56" LOVESEAT **\$799⁰⁰**

MATCHING CHAIR FREE

NO DOWN PAYMENT — NO INTEREST — 18 MONTHS TO PAY (W.A.C.)

GENUINE LEATHER 5-PIECE SECTIONAL (RECLINER ON EACH END)

"BENCH CRAFT" **\$1,999⁹⁹**
PAY NOTHING UNTIL 1993 (W.A.C.)

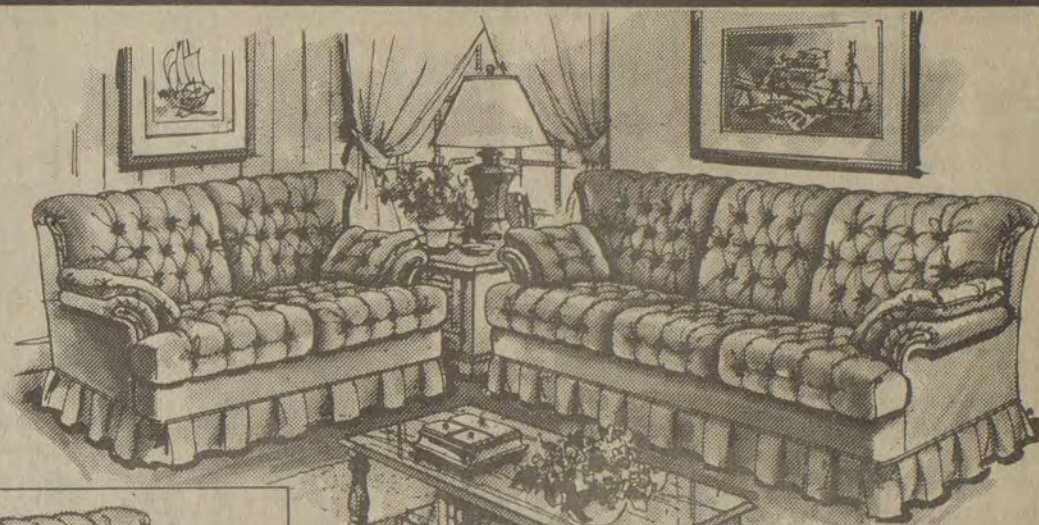

82" SOFA 60" LOVESEAT **\$799⁰⁰**

MATCHING CHAIR FREE

FACTORY FRESH

PAY NOTHING UNTIL 1993 — NO INTEREST — (W.A.C.)

EVERY ITEM IN THIS AD MADE IN U.S.A.

ONE GROUP SOLID PENNSYLVANIA CHERRY BEDS **60% DISCOUNT**

PATIO FURNITURE 20%-40% "NET"—"NET" DISCOUNT

2-POSITION RECLINERS **\$199⁹⁹**

NEW FRAME NEW FABRIC 3-PIECE SECTIONAL **\$799⁰⁰**

NO DOWN PAYMENT—NO INTEREST—NO FINANCE CHARGES—(W.A.C.)



NEW "TILT SWIVEL CHAIRS" 5-PIECE DINETTE **\$499⁰⁰**
PAY NOTHING UNTIL 1993 (W.A.C.)

ALL NEW HOME FURNISHINGS

#2 QUALITY FOR MUCH LESS!

Prestonsburg, KY

WANT TO SAVE MONEY!

Obituaries

Fred Hicks

Fred Hicks, 100, of Wayland, died Saturday, June 27, at the Knott County Nursing Home, Hindman, following a short illness.

Born March 3, 1892, he was the son of the late Willa and Susan Collins Hicks. He was a retired coal miner and a member of the Steel's Creek Regular Baptist Church, Wayland. He was preceded in death by his wife, Pearl Knox Hicks.

Survivors one step-daughter, Edith Staggs, Warsaw, Indiana; and two step-grandsons.

Funeral services were Tuesday, June 30, at 11 a.m., at the Hall Funeral Home chapel with the Clergymen Chester Lucas, Kenneth Ritchie, Jake Jarvis and Jerry Manns officiating.

Burial was in the Hicks Family Cemetery at Wayland under the direction of Hall Funeral Home.

Lillie Yates McKinney

Lillie Yates McKinney, 89, of Printer, died Sunday, June 28, at Mt. Carmel East Hospital, Columbus, Ohio, following a long illness.

Born October 11, 1902 in Honaker, she was the daughter of the late George and Syltana Harvey Yates. She was a member of the Church of Jesus Christ of Latter Day Saints, Martin, for 60 years. She was preceded in death by her husband, Harve McKinney.

Survivors include five sons, Joseph McKinney and William McKinney, both of Michigan, and Luther McKinney, Del Wayne McKinney and Willard McKinney, all of Printer; seven daughters, Ethel Simpson of Michigan, Jeanette Watson and Sherry Goodman, both of Columbus, Ohio, Thora Bentley and Goldie Spurlock, both of Martin, and Vivian Collins and Sylanta Martin, both of Printer; two brothers, Joe Yates of Harold and Luther Yates of California; 65 grandchildren, 116 great-grandchildren, and 15 great-great-grandchildren.

Funeral services will be Thursday, July 2, at 11 a.m., at the Church of Jesus Christ of Latter Day Saints, Martin, with the Elder Brady Smith officiating.

Burial will be in the Jeff Hunter Cemetery at Printer under the direction of Hall Funeral Home.

Dennis Ray Fletcher

Dennis Ray Fletcher, 23, of Wyandotte, Michigan, died Monday, June 29, at Carr Fork Lake, Knott County, in an swimming accident.

Born May 23, 1969 in Michigan, he was the son of Curtis Fletcher of Wyandotte, Michigan, and Janet Fields Templeton of Mt. Clemens, Michigan. He was a recent graduate of the University of Michigan with a B.S. in Accounting. He was also a graduate of Roosevelt High School, Wyandotte, Michigan.

In addition to his parents, he is survived by his maternal grandmother, Gertrude Fields of Thornton, Kentucky; his step-father, Dale Templeton of Mt. Clemens, Michigan; his step-mother, Avenelle Nelson Fletcher of Wyandotte, Michigan; two brothers, Anthony Curtis Fletcher of Farmington, Hill, Michigan, and Robert William Fletcher of Westland, Michigan; and one sister, Melody Anne Baite of Warren, Michigan. He was the nephew of Floyd County Coroner Roger Nelson.

Funeral services will be Friday, July 3, at 10 a.m., at the Thon Funeral Home chapel with the Rev. Carl Prewitt officiating.

Burial will be in the Mt. Carmel Cemetery at Wyandotte with local arrangements by Nelson-Frazier Funeral Home.

Clyde Johnson

Clyde Johnson, 62, of Wayne, Michigan, died Sunday, June 28, at Garden City Hospital, Garden City, Michigan.

Born March 22, 1930 in Buckingham, he was the son of the late Henry and Mary Osborne Johnson.

Survivors include his wife, Margie Johnson; three daughters, Sandy Baker, Sherry Woolley and Sonja Rensel; two brothers, Forrest Johnson and Glenn Johnson; three sisters, Geraldine Hall, Betty Stephens and Wauketa Myers; and two grandchildren.

Funeral services will be Thursday, July 2, at 10 a.m., at the Uht Funeral Home chapel with the Rev. Stephen Lowe officiating.

Burial will be in the Cadillac Memorial Gardens West under the direction of Uht Funeral Home.

Sgt. Larry Prater

Sgt. Larry Prater, 41, of Ashland, died from injuries he received in an accident in Martin County, Sunday, June 28.

Prater, who was pronounced dead at the scene, temporarily lived at Ivel while he was stationed at the Pikeville State Post.

Born April 26, 1951 in Prestonsburg, he was the son of Harmon and Catherine Shepherd Prater. A sergeant with Kentucky State Police Post No. 9 at Pikeville, he had been with the Kentucky State Police since August 17, 1972. He graduated from Eastern Kentucky University with a B.S. degree in Police Administration, and was in the graduating class No. 46.

In addition to parents, he is survived by his wife, Estie Brown Prater of Ashland; one son, Justin Todd Prater of Ashland; and four sisters, Shelby Jean Gibson of Shiloh, Ohio, Ilene Stambaugh of Mt. Gilead, Ohio, and Maxine Skeans and Kathy Tussey, both of Georgetown.

Funeral services will be conducted Wednesday, July 1, at 1 p.m., at the Carter Funeral Home chapel with the Rev. Vernon Slone officiating.

Burial will be made in Davidson Memorial Gardens at Ivel under direction of Carter Funeral Home.

Serving as active pallbearers will be Kentucky State Police troopers David Maynard, Scott Hopkins, Terry Keenlin, Mike Thorpe, Byron Hansford, Bobby Johnson, Bobby Day., and David Watkins.

Honorary pallbearers will be troopers Earl Gorrell, Jeff Anderson, Tim Mullins, Johnny Adkins, and Leslie Gannon.

Mellie Akers

Mellie Akers, 77, of Dorton, died Friday, June 26, at Whitesburg Appalachian Regional Hospital.

Born August 29, 1914 at Weeksbury, she was the daughter of the late Lint and Martha Henson Tackett. She was a member of the Dorton Old Regular Baptist Church for 44 years. She was preceded in death by her husband, Frank Akers, in 1974 and her step-mother, Annie Osborne Tackett.

Survivors include five sons, Bruce Akers of Caney Creek, Clarence Akers, James L. Akers and Paul Akers, all of Dorton, and Truman Akers of Busy; five daughters, Lois Mullins, Betty C. Hall, Barbara K. Yates, and Louisinda Slone, all of Dorton, and Wanda Bailey of Barbourville, West Virginia; two brothers, Willie "Bill" Tackett and Roman Tackett, both of Dorton; two sisters, Pearl Hamilton of Jonancy and Deloris Rose of Frankfort; 25 grandchildren, 17 great-grandchildren, and one great-great grandchild.

Funeral services were Monday, June 29, at 11 a.m., at the Dorton Old Regular Baptist Church with the ministers of the Regular Baptist Church officiating.

Burial was in the Osborne Family Cemetery at Dotson under the direction of R. S. Jones and Son Funeral Home.

Serving as pallbearers were Darrin Akers, Chris Hall, John Franklin Slone, Toy Tackett, Danny Tackett, Michael Bailey, Dolph Edward Kelly, Stacy Yates and Thomas Akers.

Clayton Trimble Stratton

Clayton Trimble Stratton, age 79, of Betsy Layne, KY passed away Tuesday, June 23, 1992 at his residence following an apparent heart attack. Clayton was born at Betsy Layne, KY on August 12, 1912 the son of the late George and Bessie Lewis Stratton. He was a World War II army veteran, retired from the Columbia Gas Co., and a twenty year member of the Betsy Layne Freewill Baptist Church.

Besides his parents he is preceded in death by one daughter, Bessie Lee Sowder.

Survivors include his wife, Martha Canterbury Stratton, one son James Stratton, Auxier, Ky., three daughters, Patty E. Hornback, Louisville, KY, Anna Tackett, Lancaster, KY, Dinah Warrix, Lexington, KY, one brother, Alonzo Stratton, Ivel, KY, and 5 grandchildren.

Funeral services were conducted on Friday, June 26, at 11 AM, in the Betsy Layne Freewill Baptist Church, with the Rev. Tracy Patton, Rev. Mike Hammonds, and Rev. Mike Taylor officiating. The place of burial was made in the Davidson Memorial Gardens, Ivel, KY with the Floyd Funeral Home of Prestonsburg in charge of all those arrangements.

Serving as pallbearers were: Marty Harris, D. D. Cole, Joe Reynolds, JR, Jim Kurkowski, Charles Roberts, Tim McCoy, Stanley Stratton and Kenny Bryant.



Stella Dempsey

IN MEMORY OF
STELLA CANADA
LOWE DEMPSEY

The family of Stella Lowe Dempsey wishes to express their appreciation for the cards, flowers, food and for your being there during this trying time.

Knowing how much you loved and cared for her has been a great comfort to all of the family.

We especially want to thank Burchett's Ambulance Service, Highlands Regional Medical Center, Dr. Reddy and the fourth floor nurses, Rev. Hubert Slone and the Whitaker Freewill Baptist Church, Rev. Don Lee and the Pikeville Freewill Baptist Church, Jones and Preston Funeral Home and everyone who helped us through this difficult time. May God greatly bless you all.

Heaven is a brighter place today and our mother has gone home.

The Lowe family

Veronica Dorothea Watsell Roberts

Veronica Dorothea Watsell Roberts, 85, formerly of Martin, died Friday, June 26, at Paul B. Hall Medical Center.

Born February 7, 1907 in Coketon, West Virginia, she was the daughter of the late John and Julia Scislak Watsell. She was a resident of the Salyersville Health Care Center.

Survivors include one daughter, Madgalene Roberts Yost of Vienna, Virginia; three grandchildren and two great-grandchildren.

Funeral services were Tuesday, June 30, at 11 a.m., at St. Michaels Catholic Church with the Father Joseph Muench officiating.

Burial was in the Roberts Family Cemetery at Martin under the direction of Jones-Preston Funeral Home.

Card of Thanks

The family of Myrtie Martin Turner wishes to gratefully acknowledge the thoughtfulness and kindness of friends, relatives, and neighbors in the loss of our loved one. Thanks to all who sent food, flowers, prayers or spoke comforting words. We are especially grateful to the Rev. Arnold Turner, Jr.; Old Regular Baptist minister Clifford Williams and others for their comforting words, the First Baptist Church, Hall and Associates, McDowell, Ky., the McDowell ARH Hospital and nursing staff, the McDowell ARH Home Health, Lenora Newsome for giving such special care to Myrtie for the past six years, the sheriff's department for their assistance in traffic control and the Hall Funeral Home for their kind and professional service.

THE FAMILY OF
MYRTIE MARTIN TURNER

Card of Thanks

The family of Clayton Stratton would like to thank all those friends, neighbors, and relatives who called on them during their recent time of sorrow. Your kind expressions of sympathy will never be forgotten. The family would like to especially thank the Betsy Layne Freewill Baptist Church, their singers, and Rev. Tracy Patton, Mike Hammonds, and Rev. Mike Taylor for the messages that were given during the funeral services. The family would also like to mention the courteous, professional, and dignified services that the Floyd Funeral Home in Prestonsburg rendered to our family.

Sincerely,
Martha, wife; and children, Jay, Patty,
Anna, and Dinah

"I want to remove the burden of funeral costs and decisions from my family..."



There are many decisions related to the funeral and burial of a loved one that need attention by the family. Now you can provide for them by planning your funeral with Forethought® funeral planning.

When the time comes, a single call to our funeral home should be all that's needed.

Call us today for all the details!

Funded by policies with Forethought Life Insurance Company

Z755-01 ©Forethought

FORETHOUGHT
LIFE INSURANCE COMPANY
Funeral Planning for Those You Love

FLOYD FUNERAL HOME
HC71, Box 236, Prestonsburg, Ky. 41653
874-2121
Larry Burke, Manager

Name _____
Address _____
City _____ State _____ Zip _____
Phone Number _____



A Simple Gift

Brings Peace Of Mind
Give a gift to your loved ones by sparing them difficult decisions in a time of emotional stress. By pre-planning and pre-financing your funeral arrangements, you receive the benefits of choosing the services you want, and of having your investment earn interest. A special trust fund, Funeral Funding Trust of Kentucky, has been established to hold all money set aside for each pre-financial funeral. We can provide you with all the information on this fund. Complete the form below and we will send you a brochure on funeral pre-arrangement.

Please return the coupon to:

CARTER FUNERAL HOME
47 South Lake Drive
Phone 886-2774

Funeral Funding of Kentucky

Please send me complete information on funeral pre-arrangement and the Funeral Funding Trust of Kentucky.

Name _____
Street _____
City _____
State _____ Zip _____

THE HOCK SHOP

PAWN SHOP

110 W. Court St.
Prestonsburg, KY
Ph. (606)886-2367

BUY-SELL-TRADE

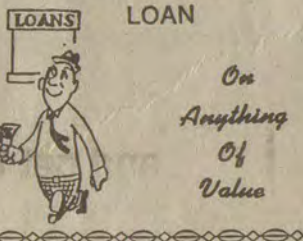

NELSON-FRAZIER FUNERAL HOME

Phone: 285-5155

Owned and Operated By:

Roger Nelson and Glenn Frazier

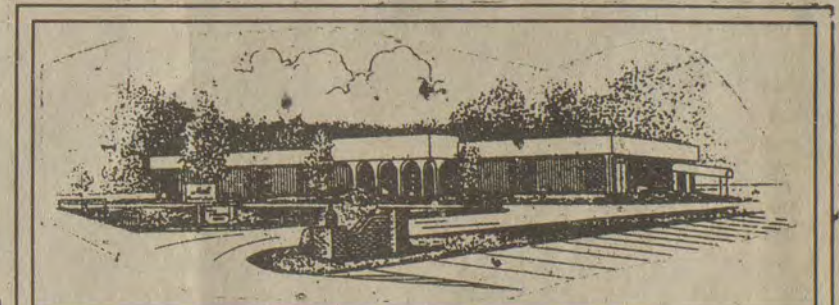

A proud tradition

Our funeral home has been responding to the needs of the community for many years. To continue this proud tradition of helping families in their time of need, we now offer the Sunset SecuritySM Plan.

Through Sunset SecuritySM, you can pre-arrange a funeral now. The plan offers an inflation-proof feature that lets you save money by freezing the cost of a funeral at today's prices. And it provides special tax-saving advantages. We'd like to give you a "Personal Record Guide" and tell you about the Sunset SecuritySM Plan. Just complete the coupon below and send it to us.

Sunset SecuritySM offered by us as a member of the Kentucky Funeral Directors Burial Association, is a plan that lets you reduce the stress your loved ones will experience at the time of a funeral.

HALL FUNERAL HOME

Martin, KY

PHONE: 285-9261 or 285-9262

"The Home That Service Built"

Hall Funeral Home now offers 24-Hour Obituary Line. Just dial 285-3333 and receive a recorded message of the days funeral announcements.

SUNSET SECURITYSM

Please provide me with a "Personal Record Guide" and information on the Sunset SecuritySM Plan.

Name _____
Address _____
City _____ State _____ Zip _____
() _____
Telephone _____

Card of Thanks

The family of Mary Bentley Hamilton would like to extend their appreciation to all those friends, neighbors and loved ones who helped comfort them during their time of sorrow. Thanks to all who sent food, flowers, prayers or spoke comforting words. A special thanks to the Regular Baptist ministers for their comforting words, the sheriff's department for their assistance in traffic control and the Hall Funeral Home for their kind and professional service.

THE FAMILY OF
MARY BENTLEY HAMILTON

Floyd County residents awarded MSU Alumni Awards

Morehead State University recently announced that five Floyd County residents are among MSU students receiving Alumni Awards for the fall semester.

Melanie G. Akers of Banner, Mika L. Gayheart of Martin, Martin Thomas Hall of McDowell, Rebecca Lynn Allen of Wheelwright and Danny Lee Collins, of Wheelwright received the prestigious award. Gayheart also received a Leadership Award.

Akers, a graduate of Betsy Layne High School, is the daughter of Benjamin and Genevieve Banner. She is a member of the Beta Club, Quill and Scroll Honor Society. She received a superior rating in the Kentucky State Piano Competition.

Gayheart, daughter of Jackie and April Gayheart, is a graduate of Allen Central High School. Listed in "Who's Who Among American High School Students," she ranked in the top ten percent of the senior class and was a member of the Beta Club.

Hall, son of Tommy and Libbi Hall, is a graduate of McDowell High School. An honor student, he was a member of the Beta Club, All-county artists and the FBLA food drive.

Allen is the daughter of Richard and Yvonne Allen of Wheelwright. She was president of the student council and vice president of the Beta Club. Captain of the varsity basketball team, she received an academic letter her junior year.

Danny Lee Collins, son of Dan and Charlotte Collins of Weeksbury. President of the FHA and parliamentarian for FBLA and Beta Club, he is listed in "Who's Who Among American High School Students." He received the National Science and U.S. Merit Awards and placed first in the county in Young Authors and Mountain Magic competitions.

Allen and Collins are graduates of Wheelwright High School. To be eligible for an Alumni Award, at least one of the applicant's parents must be an MSU alumnus and an active member of the MSU Alumni Association. The student must be admitted as an entering freshman or transfer student; have an Admissions Index of at least 500; transfer students must have 3.00 grade point average (on a 4.00 scale) for the equivalent of at least one full term, and submit a completed scholarship application to MSU.

The scholarship, valued at \$600 per year, is renewable for three academic years if a 2.75 g.p.a. is maintained during each of the first two semesters and a minimum cumulative 3.00 g.p.a. for each semester thereafter.

To be eligible for the Leadership Award, applicants must be admitted to MSU as an entering freshman; have exhibited strong leadership and

achievement capabilities through school and community activities; have at least a 2.50 g.p.a. for the equivalent of at least one full term, and submit a scholarship application.

The scholarship, valued at \$500 per year, is renewable for three academic years if the student maintains a 2.50 g.p.a. during the freshman year and each semester thereafter.

Applications and information on scholarships and grant programs at MSU are available from the Office of Admissions, MSU, Morehead, KY 40351-1689. The toll free number is 800-262-7474.

achievement capabilities through school and community activities; have at least a 2.50 g.p.a. for the equivalent of at least one full term, and submit a scholarship application.

The scholarship, valued at \$500 per year, is renewable for three academic years if the student maintains a 2.50 g.p.a. during the freshman year and each semester thereafter.

Applications and information on scholarships and grant programs at MSU are available from the Office of Admissions, MSU, Morehead, KY 40351-1689. The toll free number is 800-262-7474.



Mika L. Gayheart

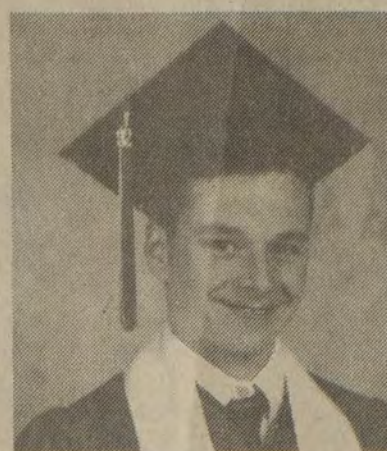

Martin Thomas Hall



Rebecca Lynn Allen

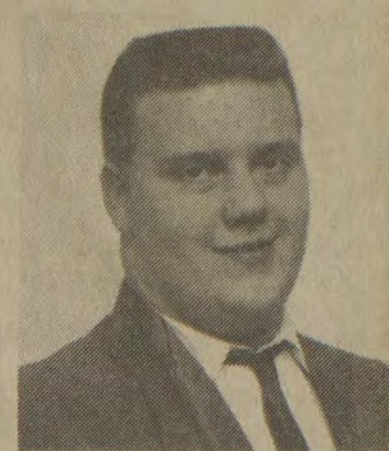

Danny Lee Collins

SIDEWALK SALE

NOW THROUGH SUNDAY ONLY!

SALE ENDS SUNDAY, JULY 5

SEMI-ANNUAL
Foundation
DAYWEAR & HOSIERY
SALE

buy any foundation, daywear or hosiery and get the 2nd *for

1/2 price

buy two regular price items and get the 3rd *free!

*Of equal or lesser value. Includes entire stock.

save an additional

25%* off

Red Line Items

juniors, misses, petite and women's sportswear and dresses, shoes, jewelry, accessories, handbags, lingerie, children's, boys', young men's, men's, linens, housewares, and more.

*Cashier will take an additional 25% markdown on all red line items at checkout.

entire stock

Esprit, Follette, 62 East and Nike Related

junior separates

30% off

Hundreds of junior sportswear items reduced. Great buys on shorts, tanks, t-shirts and rompers.

wide assortment

9.99

golf shirts
men's golf shirts,
t-shirts, swimwear,
shorts and tops

original to 19.99

regular to 27.99

15.99

men's
activewear
shorts

Reebok, Golds Gym,
and Body Glove

an additional

50% off

select towels, sheets,
table linens, and
comforters

* Sorry, no layaways.

our original 19.99

9.99

misses'
swimsuits
large group selected styles

entire selection
swimsuits **14.99**

our original 19.99

9.99

men's
cargo
woven shirts

by Downing and Dunn.
Solids and stripes.

special assortment

misses'
woven tops
3.99

cottons and blends,
great value — regular 5.99
Also, includes skirts and tanks.

extra

50% off

entire selection

Craft Department

Jacques Moret

50% off

entire selection
junior
playwear

original to 22.99

save 33 to 45% on

large group
women's
sleepwear

9.99

Long and short gowns,
pajamas and more.

girls' 7 to 14

Topsville, Upward and
Ocean Pacific
sportswear

40% off

save an extra

50% off

all ladies' treatments
and cosmetics

entire selection
toys **50% off**

entire selection

19.99

ladies' and children's
Keds canvas
CHAMPIONS
all colors and white

speical selection

junior
sportswear

50% off

current retail price

toddler - boys' and girls'

play sets
Hush Puppies and
Buster Brown Brand
tops and bottoms sets

8.99

reg. 10.88

entire selection

crystal
stemware

50% off

* Sorry, no layaways.

selected styles

50% off

athletic
footwear

Nike, Reebok, Keds, Candles,
Asics, L.A. Gear

DONATE BLOOD.
It only hurts
when you don't.

CKBC

Early Times

1.2 gallon **\$14.99** each All taxes paid.

J & J Liquors
Betsy Layne • 478-2477

Use Watson's convenient layaway plus 4 great ways to charge



Watson's

DOWNTOWN AND
WEDDINGTON PLAZA
OPEN **11 'TIL 7**
SATURDAY

... Look For Hundreds Of Unadvertised Specials Throughout The Store ...

OPEN JULY 4TH 11 A.M. 'TIL 7 P.M.

What's Up Doc

by R. Bhattacharya, MD, FACS—General Vascular & Thoracic Surgery • 1-606-432-0168

CEREBROVASCULAR DISEASE & STROKES

Cerebrovascular disease refers to disease of the arteries which carry blood through the neck to your brain, eyes, and face. In normal circulation, blood travels up the carotid arteries on each side of the neck to the brain. The carotid artery divides into two branches, the internal and the external. The internal carotid artery delivers blood to the brain and the external artery supplies blood to the face. As we age, a disease called atherosclerosis can affect the normal circulation of blood through the carotid arteries.

Atherosclerosis, also called "hardening of the arteries," can contribute directly to a stroke. It is a slow, progressive disease that may have its beginnings in early life. In atherosclerosis, much like rust in a pipe, the inner walls of the arteries are made thick and irregular by deposits of fatty substances such as cholesterol. The internal channel of the arteries become narrowed and the blood supply to the brain, eyes, and face is reduced. When this happens, a clot is likely to form depriving the brain and other organs of blood. The results could be a stroke.

Stroke afflicts an estimated 1.8 million Americans. Each year over 250,000 people die from stroke. During a stroke many of the nerve cells in the brain die. Because nerve cells control movements, a part of the body may become paralyzed. If the right side of the brain is affected, the left side of the body is likely to be paralyzed. A person who has suffered a stroke may also have trouble speaking or understanding speech, reading, writing or remembering. Personality changes may also occur.

The effects of a stroke may be slight or severe, temporary or permanent. A person can suffer a stroke and completely recover within a few days. The severity of the problem depends

on the extent and location of brain cell damage and how effectively the body can compensate and restore a blood supply to injured areas of the brain.

Two major conditions can keep the blood supply from reaching the brain, causing a stroke. The first occurs when the blood flowing through an artery to an area of the brain is blocked by a clot. Most often a clot forms in the artery at the site of the blockage. But, sometimes a clot breaks off from an artery somewhere else in the body and travels through the larger blood vessels until it becomes wedged in a smaller artery in the brain.

The other condition that interferes with the flow of blood to the brain is bleeding or hemorrhage, also known as cerebral hemorrhage. It occurs when a diseased blood vessel bursts

in the brain, flooding the tissue with blood. Cells nourished by the artery are then deprived of blood and cannot function. Cerebral hemorrhage may also occur as the result of a head injury or when a blood-filled pouch, called an aneurysm, bursts in the brain.

Fortunately, Vascular Surgeons now have sophisticated methods of diagnosis and medical and surgical treatment which can reduce the risk of stroke.

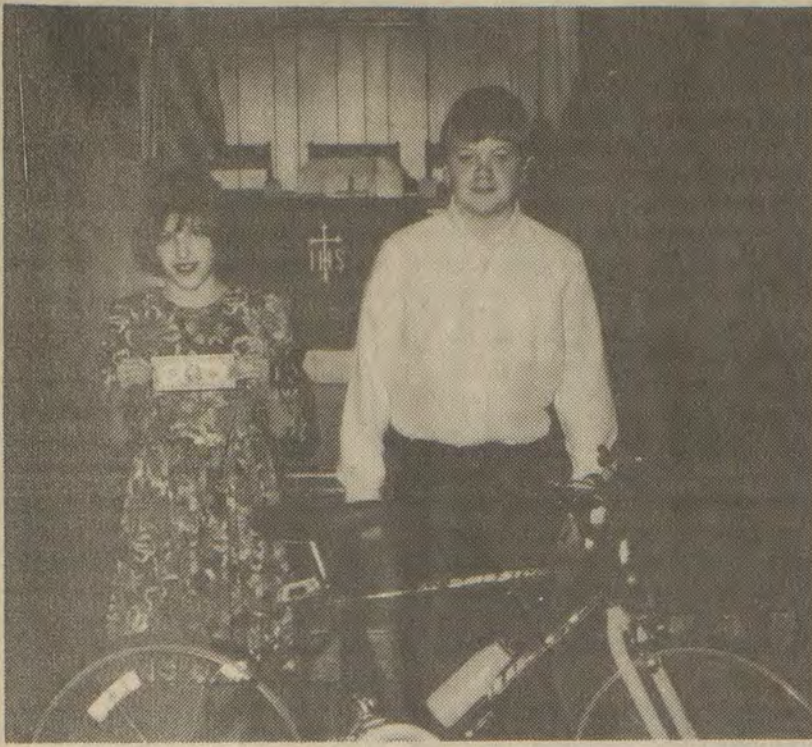

Bike winners

From October 1, 1991, until March 31, 1992, the Emma United Methodist Church of Emma, held a competition for their youth members. During this time they participated in church and youth services, brought friends and learned Bible verses. Sabrina Brown, daughter of Lena and Gary Brown of McDowell was the winner of the girl's bike. Rory Patton, son of LaDonna and Robert Patton of Martin was the winner of the boy's bike.

Greater Tuna hits stage at Jenny Wiley Theatre

by Kathleen Carroll
Contributing Writer

In its 28th season the Jenny Wiley Summer Theatre is introducing non-musical theater to the Big Sandy Valley. Judging by Wednesday's opening night performances of Greater Tuna, comedy without music at JWST should be a smashing success.

Folks, there are quite a few misconceptions about Greater Tuna. It is not, as some have reported, a science fiction play; nor is it a rewrite of the story about that old guy in the ocean. No, it's not, it's not, it's not, it's not, it's not!

Greater Tuna is an outrageous comedy about the quirky resident of Tuna, "the third smallest town in Texas." In this enlightened community the winning entry in a high school essay contest is entitled, "Human Rights: Why Bother?" and rock 'n roll records are burned, except Elvis and Buddy Holly "because they're good Southern boys and they'll be forgiven." Truth be told, this play transports the audience from Eastern Kentucky to "deep in the heart of Texas;" and it's a delightful journey! It is, it is, it is, it is!

As director Mike King explains, "It's a light-hearted look at life in a small town in Tuna, Texas, but you don't have to be from Texas or even a small town to recognize these characters." All the action takes place one late summer day, opening and closing with news broadcasts from the local radio station, which has the significant call letters OKKK.

The play's real magic is the cast. Two actors, Jim Ligon and Scott McGee, portray TWENTY of Greater Tuna's finer citizens, male and female. Ligon and McGee exhibit true comedic talent and marvelous stamina, as they sort out the population of Tuna.

"It's very easy to do these characters," said McGee, "because I'm from Mississippi and I know all of these people." Ligon added, "That's true. Bertha is partly my mother and a few other ladies I grew up knowing in Alabama and Pearl is a composite of everybody's grandmother."

This play would challenge any director, but director Mike King expressed his admiration for the actors, "I had it easy because [Ligon

and McGee] are two great actors who came into rehearsal with great ideas, great comic timing and a great understanding of the material.

King continued, "The real challenge is the costuming. The costume designer and the dressers have a tremendous responsibility in planning to make sure everything is done right and to make sure the right costumes are under other costumes.

"In addition," King explained, "the costumes are cleverly rigged so they come off and go on quickly during costume changes. Our costume designer, Sherry Harper, and the four dressers — Nikki Ratliff, Hope Mullins, Karen Spears, and Krista McIntyre — are absolutely crucial to making this production work."

Actors Jim Ligon and Scott McGee agree, "the dressers are always on top of everything." McGee added, "You get backstage and you're asking 'who am I now?' — and they put your clothes on you and say 'you're Petey' and push you onstage. They are literally putting you into your character and they are absolutely vital to this production."

Not to be overlooked is the set designed by James W. Hunter who turned the convention center into a real theater. Using unique lighting and a variety of artifacts, Hunter transforms the convention center into a dusty Texas town. The result is 19 remarkable and quite professional.

Greater Tuna actor Jim Ligon also returns to JWST to direct The Jenny Wiley Story, which has further evolved under the musical direction of Richard Oberacker. Other productions at JWST include everybody's favorite family show The Wizard of Oz, Huck Finn's adventures set to Roger Miller's music in Big River and Cole Porter's marvelous musical Anything Goes. The Kentucky Opry will perform at the theater every Monday night. All performances begin at 8 p.m. A special dinner theater will be presented with Greater Tuna. Telephone the theater box office at 886-9274 for ticket prices and availability.

Editor's Note: Greater Tuna will play July 1, 7, 8, 15, and 16 and dinner theatre performances will be July 2, 9, and 17. Call (606) 886-9274 for reservations.



Celebrates anniversary

On Sunday, June 28, Charles and Rue Hager of David celebrated their 23rd wedding anniversary. They attend Parkway Baptist Church at Ivyton.

Card of Thanks

The family of Sybil Stratton Keeton would like to express their appreciation for the thoughtful expressions of sympathy and for the many offers of assistance during our time of grief. The outpouring of love was evident and has left us with fond memories of our mother and of the many friends that we have. We again thank each and every one that visited, expressed their love and sympathy, brought food and helped in the various ways. A special thanks to clergyman Kenneth Castania for his comforting words, the sheriff's department for their assistance in traffic control, and the Hall Funeral Home for their kind and professional service.

THE FAMILY OF
SYBIL STRATTON KEETON

Card of Thanks

The family of Mary E. Tackett would like to thank all of those who offered sympathy and comfort for our loss. We will remember the prayers, the kind words, and the love from Mary's many friends. To Johnny Hall and his staff at the Hall Funeral Home, we are grateful for your help and guidance. We offer a special "thank you" to the Reverend Bobby Lawson, his wife, Doris, and the members of the Salisbury United Methodist Church who were all truly "family" to Mary.

THE FAMILY OF
MARY E. TACKETT

Auxier Freewill Baptist Church

Sunday School 9:45 a.m.
Morning Worship 11:00 a.m.
Sun. Youth Meeting 5:00 p.m.
Evening Worship Services 6:00 p.m.
Thursday
Prayer Meeting 7:00 p.m.

Pastor, Bobby Joe Spencer
Asst. Pastor Southie Fannin, Jr.

ZION DELIVERANCE CHURCH

WAYLAND, KENTUCKY

Sunday School 11 a.m.
Evening Worship 7 p.m.
Wednesday Prayer Service 7 p.m.
Saturday Evening Worship 7 p.m.

ADA MOSLEY PASTOR

July 4th Pancake Breakfast

The Church of Jesus Christ of Latter Day Saints would like to invite the community to our 4th of July pancake breakfast, at the church, on Rt. 80 in Martin.

The breakfast will begin at 8:00 a.m. There will be a special speaker around 9:30 a.m., with the program ending at 10:00 a.m.

FLOYD COUNTY CATHOLICS
WELCOME YOU
ST. MARTHA CHURCH
Water Gap
Masses: 7 p.m., Sat.; 11 a.m. Sunday
Religious Education Classes:
Sunday, 9:45-10:45 a.m.
Inquiry Class, Mon. at 7 p.m.
Pastor: Father Joseph Muench
Phone 874-9526

BEAUTIFUL MEMORIALS

- Monuments
- Markers
- Vases
- Granite
- Bronze
- Cemetery lettering
- Custom design

Phone or Fax
285-9961

Merion Bros. Monument Co.

Located 2 miles from Martin on Rt. 122
One of the Area's Most Selected

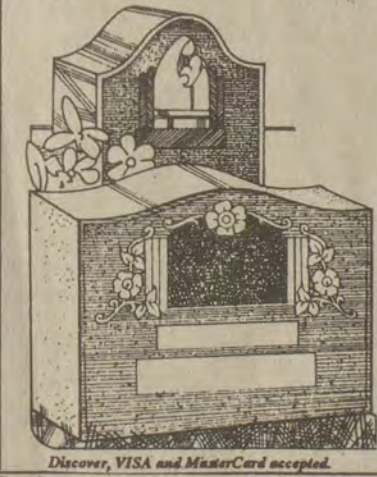

VACATION BIBLE SCHOOL

Katy Friend
Freewill Baptist Church

MONDAY, JULY 6-FRIDAY, JULY 10
6 p.m.-8 p.m.

Faith Christian Assembly

431 S. Lake Dr.
(Across from Carter-Hughes Toyota)

SUNDAY SERVICES

Sunday School 10:00 a.m.
Morning Worship 11:00 a.m.
Evening Worship 7:00 p.m.

WEDNESDAY

Prayer & Bible Study 7:00 p.m.



Everyone Welcome!
(Nursery provided)

Make Plans To Attend!

Daniel P. Curry, Pastor • 886-3322



The Heartland Quartet

will be in concert at the

CHRIST UNITED
METHODIST CHURCH

Allen, Ky.

July 3, 1992 at 7:00 p.m.

Everyone is invited to attend!

VACATION BIBLE SCHOOL

at

LANCER
BAPTIST CHURCH

Prestonsburg

MONDAY, JULY 6

thru

FRIDAY, JULY 10

6:00-8:00 p.m. nightly

Everyone Welcome!

Pastor: Jennings West



1-800-4-CANCER

THE PUBLIC'S LINK TO CANCER INFORMATION

Cancer Answers

The Cancer Information Service is part of the Kentucky Cancer Program and is supported by the National Cancer Institute.

Q: My husband and I are trying to cut the fat in our diets. We stay away from fried foods and are eating more salads. Don't we still need to be careful about what we put on our salads?

A: You do need to be careful when choosing salad items. Be "picky" when adding high-fat foods such as regular salad dressings, olives, cheese, egg, fried noodles, nuts, bacon bits, and deli salads made with regular mayonnaise.

You can limit the fat by topping your salad greens with raw or cooked vegetables, diced turkey or chicken, fruit and berries. Choose low-fat or nonfat dressings or make your own

using nonfat yogurt, a little reduced-calorie mayonnaise, vinegar or lemon juice and herbs. Just one ladle of regular dressing (2-3 tablespoons) can add more than 20 grams of fat and 180 calories to a salad.

The National Cancer Institute recommends that only 30 percent of your daily calories be from fat in the foods you eat. If you eat 1,600 calories a day (average amount for women), try to limit fat to 53 grams a day. That one ladle of regular dressing has almost half this amount of fat.

For a free copy of the new pamphlet "Eat More Salads for Better Health" call 1-800-4-CANCER, the Cancer Information Service.

Courthouse News

DISTRICT COURT

Brian E. Kuncze, 24, of Wise, Virginia, DUI (BA pending), possession of marijuana, fined \$207.50 and six days in jail;

Eugene Tackett, 26, of Harold, DUI (BA .15, third offense), fined \$707.50 and 30 days in jail; Gregory Tussey, 28, of Prestonsburg, DUI (BA .19, second offense) fined \$217.50, 14 days home incarceration and ADE referred;

James Howard, 18, of Salyersville, DUI (BA refused), fined \$417.50 and two days public service; Timothy Brafford of Robinson Creek, DUI (BA .22, first offense), fined \$217.50 and two days public service;

Judy Doran, 31, of Tram, DUI (BA .21), fined \$217.50, two days public service and ADE referred;

Lonnie G. Kestner, 24, of East Point, DUI (BA .16, second offense), fined \$207.50 and seven days in jail; Ernest Lafferty, 64, of Prestonsburg,

criminal littering, drinking in public and AI, fined \$67.50 and seven days in jail;

David Akers, 31, of Harold, AI, criminal trespass, fined \$147.50, six days public service in lieu of fine and costs;

Fred H. Spears, 38, of Jenkins, speeding, amended to defective equipment, pay costs of \$47.50;

Douglas Tuttle, 31, of East Flatrock, North Carolina, no operators license, pay costs of \$47.50; Patrick B. Ousley, 26, of Hueysville, DUI (BA pending), failure to register or transfer vehicle, fined \$207.50, 30 days probation, ADE referred and two days public service;

Elvie G. Akers, 22, of Grethel, operating on suspended license, expired or no registration plates, fined \$107.50; Randy Keathley, 24, of Allen, speeding (26 miles per hour or more over speed limit), amended to defective equipment, fined \$57.50;

Ukle A. Curry, 59, of Melvin, harrasing communications, pay costs \$47.50; Kevin R. Wright, 21, of Freeport, Texas, AI, fined \$82.50 and three days probation;

Arnold Gunnels, 36, of Eastern, AI, disorderly conduct, fined \$67.50 and 30 days in jail; Danny R. Burchett, 41, of Prestonsburg, AI, fined \$67.50 and two days public service;

Robert Stone Jr., 23, of Blue River, AI, fined \$67.50; Ronald Wooten, 40, of West Prestonsburg, DUI (BA .26, first offense), fined \$217.50, 30 days probation, ADE referred and two days public service;

James Edward Anthony Smith, 19, of Ivel, DUI (second offense), operating on a suspended license, fined \$207.50, seven days in jail, and ADE referred;

Johnny L. Thornsberry, 19, of Garrett, operating on suspended license, pay costs, \$57.50;

Denny Smith of Plain City, Ohio, no operators license, unlicensed sale of alcoholic beverage and reckless driving, sentenced to ten days in jail.

PROPERTY TRANSFERS

Pikeville National Bank and Trust Company to Nelson Allen, property on Lick Fork Creek; Anna Lee Caldwell to Buddy Anderson, property on Jacks Creek of Left Beaver

Creek;

Velmer Hunt to Anna Lee Caldwell, quitclaim deed to property on Jacks Creek of Left Beaver Creek; Hollie and Minnie Conley to Shirley R. Bush, Benjamin Hampton and Buford Huff, property on Goose Creek; Household Finance Corp. to Paul S. and Melissa D. Fields, property on Bull Creek;

Jeanette G. McCauley to Harold L. and Peggy A. Yates, property in River Plains Estates;

Mary Alice Hall, M.D. to John Henry and Ellen Meador, property in Prestonsburg; Ralph and Nova Moore to Christopher Douglas Moore, property location not listed;

Lisa K. Elliott to Vikki W. Conn, property in Timberline Subdivision; Vikki W. Conn to Lisa K. Elliott, property location not listed;

James Curtis Manns to Gladys Mae Manns and Lora Lee Gibson, property on Right Beaver Creek;

Virgil David and Rita Reffett to James P. and Joyce Short Allen, property in Prestonsburg;

Berry Allen Reynolds, Hugh Brian and Becky Ann Reynolds to Carl D. and Carol S. Reynolds, property location not listed;

Don and Claudine Crum, Ola Crum and Danny Bartlett and Ronnie Crum to Larry H. Crum, property on Arkansas Creek;

First Commonwealth Bank to James E. and Clarice J. Conley, property on Alum Lick; Hylton Homes to Lynorris Hayes, property Ivy Creek; Ralph and Nora Moore to Craig and Brenda Crisp, property location not listed.

Denture Day

July 13th

NOW OPEN

The Wishing Well!!!

Name Brand Clothing for Men & Women at Low Prices.

Assortment of Crafts and Much More!

A place where your wishes do come true.

On Mountain Parkway 4 miles from U.S. 23

Owned and Run By: Ruth Flanery and Bertha Spears

Community Calendar

Editor's Note: As a service to the many clubs and committees that meet in our community, the Floyd County Times' Community Calendar will host meeting and public service announcements. Articles for the Community Calendar must be submitted in writing to the Times no later than 5 p.m. Monday for Wednesday's publication or 5 p.m. Wednesday for Friday's publication. They cannot be taken over the telephone.

Bicentennial celebration

On July 3-5 there will be a celebration of America along with the Bicentennial celebration of Kentucky. Activities at Jenny Wiley State Park include square dancing, clogging, live entertainment and a giant birthday party.

Casteel-Steele family reunion

The third annual Casteel-Steele family reunion, to include families of Casteel, Steele, Rudd, Berry, Robinson, Short, Sword, Hale, Keller, O'Bryan, Bishop, Skaggs, and McKinster will be Saturday, July 4, beginning at 11 a.m., at shelter #4, Grayson Lake State Park, Grayson. Please provide a covered dish and or drinks to share at lunch. Tableware will be provided.

For more information, contact Carolyn Moore at Rt., Box 388, Salem, MO. 65560 or call 314-729-6499.

Closed for holiday

The Morehead State University will be closed on Friday, July 3, in observance of the Fourth of July holiday. There will be no classes and no offices will be open.

Offices will reopen Monday, July 6, at 8 a.m.

Newman Family Reunion

The Newman Family Reunion will be held July 4, at the Little Nancy Church at Hi Hat. Bring food. Newman family and friends are welcome.

Extension office closed

The Floyd County Extension Office will be closed on Monday, July 6, in observance of the July 4th holiday.

Conley reunion

The John Morgan Conley family reunion will be held July 5 at the home of Bessie Conley (the site of the old home place).

Relatives are invited to come and bring a dish of food.

Bentley Family Reunion

The Bentley Family Reunion will be held at the Charlie Bentley Farm at McDowell on July 4, from 10 a.m. until 6 p.m.

There will be a covered dish dinner and lots of fellowship and fun. All family and friends are welcome.



Absher Enterprises

STRAND TWIN

PRESTONSBURG, KY. • 606-886-2696

NO BARGAIN NITE THIS WEEK

STRAND I HELD OVER

WALT DISNEY'S CLASSIC
PINOCCHIO

GENERAL AUDIENCES
TECHNICOLOR*

SHOWTIMES: Nitely at 7:00 & Sunday Matinee
STARTS WEDNESDAY, JULY 1

THE #1 COMEDY IN AMERICA
SISTER ACT

SHOWTIMES: Nitely at 9:00

STRAND II HELD OVER



BATMAN RETURNS

SHOWTIMES: 7:00 & 9:30

SUNDAY MATINEE—All Seats \$3.00—Open 1:00, start 1:30, over 3:40

CARTER-HUGHES TOYOTA

'92 TERCEL

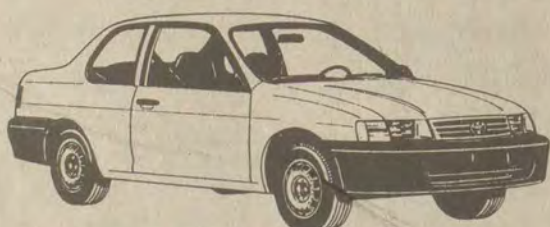

\$7,107

'92 COROLLA



\$9,883

'92 CELICA

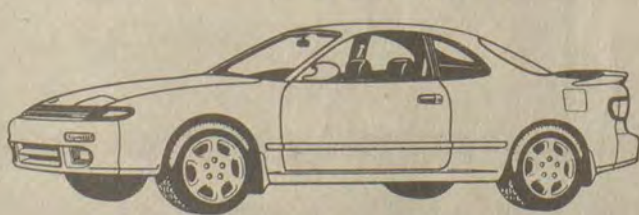

\$13,985

SIZZLIN' SUMMER DAYS

'92 CAMRY



\$14,960

'92 CRESSIDA



\$23,891

'92 PREVIA



\$18,857

'92 2-WD PICKUP



\$7,989

'92 4x4 PICKUP



\$12,303

No one will sell you a new Toyota for less.

NO ONE!

*Prices do not include Tax and License Fees.

"I love what you do for me."

TOYOTA

SALES DEPARTMENT

Mon. thru Fri. 8-6

Sat. 8-5

SERVICE

Mon. thru Fri. 8-5

Sat. 8-Noon

PARTS

Mon. thru Fri. 7:30-6

Sat. 8-Noon

CARTER HUGHES TOYOTA

430 So. Lake Drive, Prestonsburg
886-3861 • 800-489-3861

Brad Hughes	Gen. Mgr.
Dave Estep	Sales Mgr.
Allen Roop	Sales Rep.
Delmar Baldrige	Sales Rep.
Oscar Rice	Sales Rep.
Paul Hunt	Sales Rep.

VELOCITY MARKET



NOTE: PRICES & SALE ITEMS MAY VARY AT VELOCITY MARKET STORES OTHER THAN BETSY LAYNE STORE

WE GLADLY ACCEPT U.S.D.A. FOOD STAMPS.

PRICES EFFECTIVE WEDNESDAY, JULY 1 THRU SUNDAY JULY 5.

 ★ **6 LOCATIONS!** ★
 ★ • PIKEVILLE • ZEBULON • BELFRY ★
 ★ • BETSY LAYNE • ELKHORN CITY ★
 ★ • HAMBLEY BLVD.-PIKEVILLE ★
 ★ **OPEN 7 DAYS A WEEK** ★
 ★ **8 A.M. TO 11 A.M.** ★

• WE RESERVE THE RIGHT TO LIMIT QUANTITIES
 • WE ARE NOT RESPONSIBLE FOR PRINTER'S ERRORS

USDA CHOICE BONELESS
RIB-EYE STEAK
\$3.99
 Lb.

MANUFACTURER'S COUPON EXPIRES 9/30/92
Save 35¢
 on any Webber's Product.
 Rolls, Links, Patties, Sausage and Biscuits or Fresh Dinner Links
CONSUMER: Limit one coupon per purchase as specified on the face of this coupon. This coupon may not be mechanically altered. For no purchase necessary. Good at participating retailers. Void where prohibited. ©1992 Webber's Foods, Inc. D.P. Box 982833, El Paso, TX 79828-2833
 Webber's Tastes Just Right!
 Good at Velocity Markets Only
 41830 90035

PEPSI PRODUCTS
 12 PACK CANS
\$2.99

RUFFLES POTATO CHIPS
 6 OZ.
\$1.39
 BUY 1, GET ONE FREE!

PAGE PAPER TOWELS
 JUMBO ROLL
3/\$1

KRAFT AMERICAN CHEESE SINGLES
 12 OZ.
\$1.79

ROSE ACRE GRADE A
 Large Eggs Dozen **59¢**
 1/2-GAL
 Broughton's Buttermilk **99¢**
 2-Liter Pepsi **99¢**
 Velocity Bread **2/\$1**
 HAMBURGER OR HOT DOG
 Velocity Buns 8-Pak **2/\$1**
 RIPPIN GOOD
 Assorted Cookies 18-Oz. **\$1.69**
 FLAV-O-RICH
 Ice Cream 1/2-Gal. **\$1.79**
 MR. QUICK
 Instant Light Charcoal 8-Lb. **\$2.99**
 HUDSON CREAM
 Flour or Meal 5-Lb. **\$1.09**
 VAN CAMP
 Beanee Weenee 7-Oz. **59¢**
 CREAMETTES
 Spaghetti or Elbow Macaroni Lb. **79¢**
 VIETTI
 Pork or Beef BBQ 10-Oz. **\$1.29**
 VIETTI
 Hot Dog Sauce 10-Oz. **3/\$1**

MAXWELL HOUSE
 Master Blend Coffee 34-Oz. **\$3.69**
 MAXWELL HOUSE
 Instant Coffee 12-Oz. **\$4.29**
 TEN-PACK
 Reese Cups **99¢**
 4-LB.
 Pure & Sweet Sugar **\$1.29**
 1-LB.
 Zesta Crackers **99¢**
 TRAIL BLAZER
 Dog Food 20-lb. **\$2.99**
 FAMILY-SIZE
 Trend Detergent **\$2.99**
 SWANSON'S
 Fried Chicken 28-Oz. **\$2.99**
 MORTON'S
 T.V. Dinners **79¢**
 BIRDSEYE
 Cool Whip 8-Oz. **89¢**
 ORE-IDA
 Shoestring Fries 40-Oz. **\$1.49**
 8-OZ.
 Kraft Dressing **99¢**
 VERY FINE
 Fruit Drinks 16-Oz. **2/\$1**

WEBBER'S SAUSAGE 2-Lb. **\$2.99** SAVE 35¢ WITH ABOVE COUPON
 WEBBER'S SAUSAGE & BISCUITS 6-Pak **\$1.49**
 FISCHER'S REGULAR WIENERS 12-Oz. **99¢**
 FISCHER'S THICK-SLICED BOLOGNA Lb. **\$1.19**
 FISCHER'S MELWOOD SLICED BACON Lb. **\$1.39**
 FISCHER'S SLICED COOKED HAM Lb. **\$1.99**
 FISCHER'S LARD 25-Lb. **\$8.99**
 QUARTER PORK LOIN Lb. **\$1.59**
 HOLLYWOOD SPARE RIBS Lb. **\$1.59**
 USDA CHOICE BONELESS TIP ROAST Lb. **\$1.89**
 FAMILY PACK CHICKEN BREAST Lb. **99¢**
 THRIFTY SLICED BACON 5-Lb. **\$2.99**
 SWIFT'S CANNED HAM 4-Lb. **\$6.99**
 THORN APPLE VALLEY SMOKED SAUSAGE 3-Lb. **\$3.49**

ICE COLD **\$2.99**
WATERMELONS 22-Lb.
 LARGE VINE RIPENED TOMATOES Lb. **49¢**
 CUCUMBERS OR LARGE GREEN PEPPERS **3/99¢**

CHECK OUR STORE MARQUEE FOR DAILY FOOD SPECIALS!
 Betsy Layne-Pikeville-Zebulon
 Elkhorn City-Belfry
 Hambley Blvd.
Open 7 Days A Week • 8 A.M. TO 11 P.M.

VELOCITY MARKET

Vintage Packards are reminders of slower pace

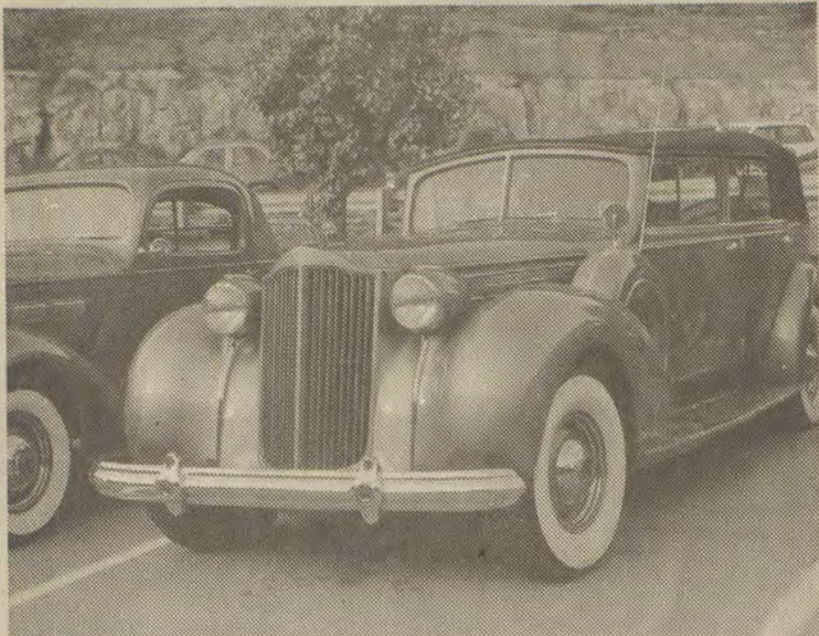

Starlets and Oscars

This classic 1939 Packard may once have been owned by movie stars or powerful political figures. Only 20 of these Packard 12 convertible sedans were produced. (photo by Janice Shepherd)

by Janice Shepherd
Staff Writer

Want to know about a Packard: ask the man who drives one.

Several Packards, including two 1937 classics, rolled down the "blue road" of U.S. 23 into the Prestonsburg Holiday Inn Friday. The men and women who drove them, members of the regional Blue Ridge Packards, were en route to a national car show in Columbus, Ohio, and stopped overnight in Prestonsburg to enjoy the "pretty scenery and the friendly folks," said Emerson Duke of Chesnee, South Carolina, and president of the national chapter.

The club members said they prefer the "blue roads," roads marked in blue on older maps as those less traveled. They prefer the leisurely pace and the country views of the blue roads instead of the hectic pace of the four-lane highways.

The club members also expressed

an interest in seeing Eastern Kentucky because the area played an important part in the history of Packard automobiles. A 1940 directory of Packard dealers lists nine Packard dealers in Eastern Kentucky, including one in Pikeville owned by the family of Steve Bowling of Louisville.

"Some very small towns along U.S. 23 had Packard dealers, and that's very unusual," Duke said. "These cars were very expensive."

"That would be like having nine Mercedes dealers today. They were luxury cars," said Becca, wife of regional director Darvin Kuehl of Highlands, North Carolina.

Packards were rare even in those days, Mrs. Kuehl said. Only a million Packards were produced during the Packard Motor Company's years of production, from 1899-1956. The car was pure quality from top to bottom and featured technological advances, Duke said. The 1940 Packard was the first car to have an air conditioning

system.

The 1937 Packard was a real turning point in cars, said Darvin Kuehl. The car featured better brakes, hydraulic system, and better steering.

The Packard Company's simple motto: "Ask the man who owns one," became a byword. The slogan came about, according to Duke, after someone wrote to the company asking for a brochure about Packards.

The company didn't have any brochures, so the boss told his secretary to tell him to "ask the man who owns one."

That was Packard's motto in 1937 and that's the Packard motto today, said Duke.

Many things came from Packard engineering. Packard Motor Company invented asphalt. "After the war, Packard used to test tanks," said Duke. "The tanks tore up the concrete roadways and the company had to invent something else." That something else was asphalt highways.

Packard Motor Company was also the licensee for Merlin Aircraft engines, and they produced P.T. boat engines, Duke explained.

The Packard automobile touched the hearts of collectors even during its years of production. A club formed in 1953, three years before the production of Packards ended. Because the club is a marque club (it focuses on a single make of car — Packard), the club encompasses all Packards, valued from \$4,000 to \$300,000 or more. The national club has 3,400 families enrolled, and the regional lists 110 families.

Packard owners take pride in the restoration of their automobiles and go to great lengths to trace the ancestry of their car, occasionally hiring private detectives. One thing that makes the search so difficult, said Duke, is they didn't have titles back then.

Kuehl, who owns a 1939 Packard 12 convertible sedan, is currently searching for the original owner of his sedan convertible. His search has come to a dead end with the 1956

purchase of the car because that owner cannot remember who he purchased it from. Kuehl refused to give up, though.

"Only 20 were made," Kuehl said. "And they were only afforded by the extremely wealthy. They sold for over \$5,000 in 1939, which could be comparable today to several hundred thousand dollars."

"They were either owned by someone very famous or very wealthy," he said.

"My mother was making \$70 a week teaching school," Duke said, who explained that he had traced the ownership of his 1937, 115C Packard to a Cornell University professor, who was born in Mercer County, Pennsylvania.

"He bought it in his 25th year of his being at Cornell and never sold the car. He was 93 when he died," said Duke.

Other Packards making the trip through Prestonsburg were a 1937 120C, a 1941 120 Touring Sedan that was named 1989 National Show Winner, and a 1953 Clipper Deluxe.

"Cars are the glue that holds us

together, but it's the people who make the club," said Kuehl. Approximately 14 individuals were part of the Packard touring group. Most of them travel together to various shows and on tours.

Owners of the Packards said they get some unusual looks when they drive down the roadways. "We've had people hanging out their cars taking pictures," said Mrs. Kuehl.

"People in a new Mercedes stopped, then asked us 'what is it?'" said Duke.

Most people, though, want to know how much it costs and what's the mileage...or "where do you get the

tires," Kuehl said. The teens always want to know how fast it will go, said Kuehl.

Duke said he gets pretty good mileage, about nine miles to the gallon with his 1937 model. Parts, including tires, are available to keep the cars on the road, both explained.

As far as speed, though, Duke would only say that the cars will drive at modern speeds.

One thing weighs heavily in the minds of hearts of Packard collectors — the conversion of Packards into street rods. "When cars are modernized, then they are lost forever," said Duke. "It's really discouraging."

For more information about Packards or to become part of the Blue Ridge Packards, write the Blue Ridge Packards, 130 King Gap, Highlands, North Carolina 28741, or call Kuehl at (707) 526-4144, days or (707) 526-4418, nights.

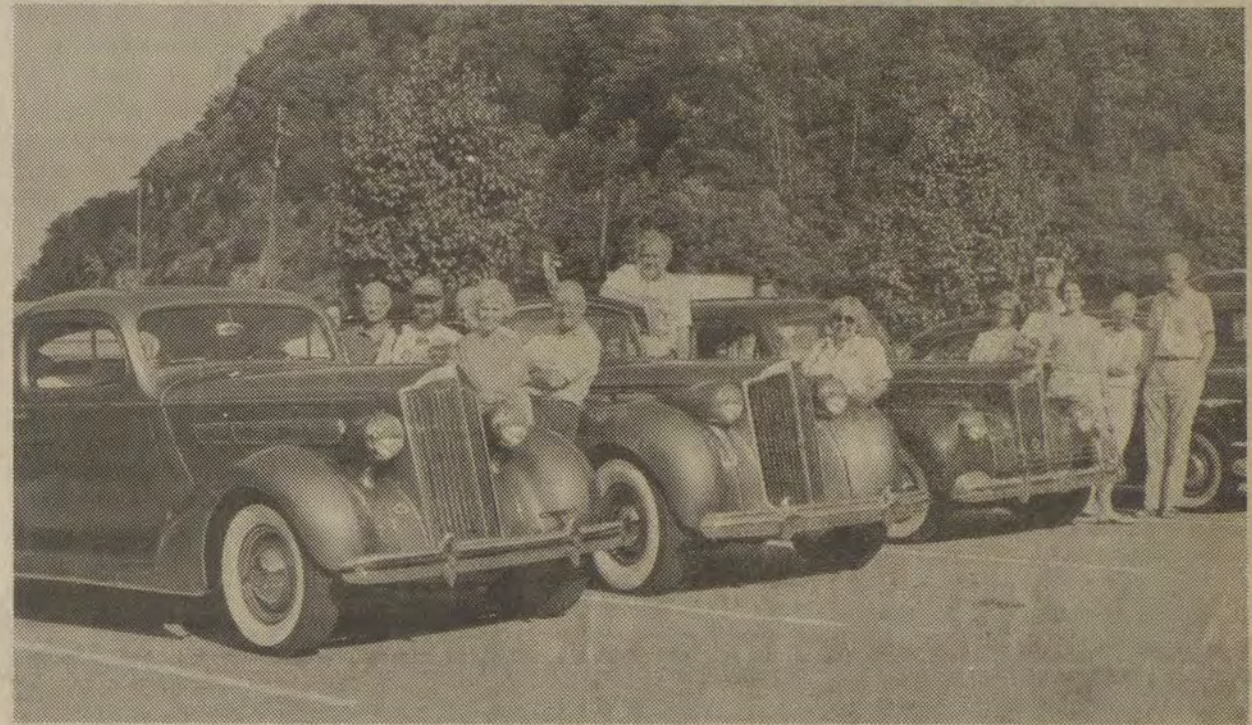

Pace setters

Members of the Blue Ridge Packards enjoy touring in their vintage Packards. Pictured are two 1937, 1939, 1941, and 1953 Packards with their proud owners. The group was en route to a national meeting of Packard owners in Columbus, Ohio when they stopped for an overnight stay at the Holiday Inn in Prestonsburg, Saturday. (photo by Janice Shepherd)

Some of Kentucky's best-known potteries



by Kathryn A. Bratcher

Pottery is one of the staples of life in civilization. Its products are necessary for daily living and also have many ornamental uses. When settlers first came into Kentucky, they brought their own dishes and utensils, most of which had been manufactured in the colonies. The first known pottery in Louisville was in operation as early as 1815.

The Ohio Valley has been known as a ceramics region with many potteries in Kentucky, Indiana and Ohio. The Kentucky Geological Survey Bulletin No. 6, published in 1906, details clays which are conducive to pottery-making in several parts of Kentucky, and lists potteries that were established in a number of counties at the time. Some of Kentucky's fine ceramicists have turned their work into prospering long-term businesses. At least four of the state's potteries have enjoyed widespread recognition and trade.

Bybee Pottery in Madison County is said to be the oldest pottery west of the Alleghenies that is still in operation. James Eli Cornelison founded the pottery about 1845, and the family still use the same methods of operation to make tableware that is sold in state and national parks throughout the southeast. The Cornelisons

use china clay dug from a pit near the pottery and every piece is handmade, thus keeping production limited and designs always in demand.

One of the largest potteries in Kentucky at the turn of the century was in Paducah. Owner J. Andrew Bauer was born in Indiana around 1857 of parents who had emigrated from Bavaria. About 1879, he began working in his brother's large pottery in Louisville. In 1886, Bauer moved to Paducah where he purchased a small company already in operation and opened the Paducah Pottery Company. The company grew to boast at least two warehouses, with an L-shaped factory in the middle, and several kilns. It was described as the finest pottery in western Kentucky and had about 75 employees, as well as several travelling salesmen. Products of the pottery included milk jars, dishes, crockery, flower pots, coolers, chums, and vases.

John Bauer, who was born about 1852, was J. Andrew's brother. John Bauer founded the Preston Street Pottery in Louisville about 1879. It was here that J. Andrew Bauer served his apprenticeship before moving to Paducah. The Preston Street Pottery plant included three large kilns, storage yards and a switch of the L&N Railroad.

John Bauer's company had a long history which led eventually to ties with the modern company known as Louisville Stoneware. When John Bauer died in Louisville in 1901, his wife Susan became the proprietor. By 1903 the business had been renamed Bauer Pottery Works. In 1906, the Bauer Pottery Works and Louisville Pottery Company are listed in the city directory at the same address; in 1907, Bauer Pottery Works closed and Louisville Pottery opened in a new location.

Louisville Pottery Company was run by S. O. Snyder, as President, and Keith P. Snyder as Secretary. In the early 1930's, Keith Snyder became president of the company; his son-in-law, John B. Taylor, was named presi-

dent of the company in the early 1940's. The company was famous for its Cherokee brand of hand-turned pottery and used more than 150 shapes and designs. It had a large business among gift shops and other retailers.

When John B. Taylor retired in 1970, John and Vivian Robertson purchased all the molds, patterns, and equipment of the Louisville Pottery Company and reopened the plant at a new location on Brent Street under the name Louisville Stoneware Company. Louisville Stoneware Company has flourished for over twenty years. It is famous for dinnerware, crockery, and accessories. Its wares are sold in shops around the country.

depictions of animals, people, and nature were so sought after that her work became known internationally. One of her more famous designs for dinnerware, "Brown Fleck", featured tan coin dots on a background of brown; other designs were inspired by the works of Picasso and Chagall. Mrs. Hadley died in 1965 at the age of 54; Mr. Hadley died in 1991. Hadley Pottery Company is still in business under the direction of Mr. Kenneth Moore.

Kathryn A. Bratcher is Library Assistant at The Filson Club. The Filson Club, Louisville, Ky. 40208, has been collecting Kentucky Historical material since 1884.

Mary Alice (Hale) Hadley, born in Terre Haute, Indiana, was the daughter of a pottery owner. She majored in art at Indiana State Teachers College and studied at DePauw University. In 1930 she married

George E. Hadley and the couple later settled in Louisville. Mrs. Hadley began making her own stoneware dishes about 1940 because none of the available patterns suited her tastes. Her hobby grew to become the Hadley Pottery Works, which opened in 1944. George Hadley, an engineer, designed and built much of the equipment used in producing his wife's designs.

Mary Alice Hadley's whimsical

The Ohio: Whose river is it anyway?

The Ohio River, named Ohiyo by the Iroquois Indians (meaning "grand river"), extends for 981 miles, and it may seem that at one time or another the boundary of almost every mile along it has been questioned. The Ohio River forms parts of the boundaries of Ohio, Kentucky, Indiana, West Virginia, and Illinois. The disputes center on the issue of the actual boundary of each state on the river, and the jurisdiction which each state may exercise on the river.

In 1603 King James I of England granted to the Virginia Company of London "... all those lands, countries and territories (sic) situate, lieinge and being ein that place of America called Virginia ..." including "... all that space and circuit of lande lying from the sea coaste of the precinct aforesaid up unto the land, throughoute, from sea to sea, west to northwest ..." James could not possibly have known how much land he had granted and what kind of conflicts would arise. The land in this charter included the Ohio River and what is now Kentucky.

The present-day dispute over ownership of the river originates in Virginia's 1784 deed of cession of the Old Northwest to the national government. The enabling act of 1789 granted to Kentucky "all right, title, and claims as well as soil as jurisdiction, which the said commonwealth hath to the territory within the limits of the Virginia charter, situated, lying, and being to the northwest of the Ohio River." The vagueness of this statement proved to be the chief stumbling block in the interpretation of boundary rights.

The first legal debate concerning boundary rights occurred over a piece of land that extended from the Indiana shore near Evansville. During low water it resembled a peninsula and during high water it was an island. The conflict developed when both Kentucky and the Federal Government issued patents for this land. In 1820 the dispute was presented before the United States Supreme Court in *Handley's Lessee vs. Anthony*. Chief Justice John Marshall denied Kentucky's claim:

The boundary of the State of Kentucky extends only to the low watermark on the western or northwestern side of the river Ohio; and does not include a peninsula, or island, on the western or northwestern bank, separated from the main land by a channel or bayou, which is filled with water only when the river rises above its banks, and is, at other times dry. When a river is the boundary between two nations or states, if the original property is in neither, and there be no convention respecting it, each holds to the middle of the stream. But when, as in this case, one State (Virginia) is the original proprietor, and grants the territory on one side only, it retains the river within its own domain, and the newly erected State extends to the river only, and the low water mark is its boundary.

In 1898 the Supreme Court upheld Marshall's decision in the case of the Henderson Bridge Co. vs. Henderson. The Supreme Court set the boundary at the low-water mark. The questions that keep arising involve the location of the low-water

mark, particularly in 1792 when Kentucky became a state.

Almost 100 years after the Henderson Bridge case the same haunting question of the location of the border is still in debate. In 1990, in settling a Kentucky-Illinois boundary dispute, the U.S. Supreme Court ruled once again that the state line is at "the low-water mark on the northerly side of the Ohio River as it existed in the year 1792."

Kentucky's main concern regarding the boundary dispute involves revenue. At present Kentucky collects fishing and boating license fees, taxes from goods sold from floating barges, and property taxes from barge-loading facilities that extend into the river.

Because of the financial implications the question of "who owns the river" may never be resolved. For over 150 years the Supreme Court has not deviated from its original ruling, and most of the bordering states have unwillingly conceded Kentucky's right of ownership, at least temporarily.

Local photographer displays at international exposition

Prints created by Steven G. Porter of Porter Studio, in Prestonsburg, were recently accepted into the General Collection of the 101st International Exposition of Professional Photography, May 30-June 3, at Winona International School of Professional Photography, Mount Prospect, Illinois. The images will be on display July 19-21 at the Orange County Convention Center, Orlando, Florida, in conjunction with the Professional Photographers of America, Inc. (PPA) annual international convention, "Talent Meets Technology."

Titled "Leaving Home" and "Country Cousin," the entries and more than 2,500 other photographic works constitute the world's largest annual exhibit of professional photography gathered simultaneously

under one roof.

In recognition of the achievement, PPA members receive a merit certificate for each entry accepted into the collection, which can be applied toward the Master of Photography Degree granted by the association.

Founded in 1880, PPA is the world's oldest and largest association for professional photographers. The organization provides educational services and establishes standards of professional performance for its more than 17,000 individual members and 214 affiliated organizations worldwide.



Steven G. Porter



Those pictured from left are, Robert Wallace, Joseph Clark, Walter Cropper, Lane Dutton, Anthony Siler, Regnold Jackson, Robert Lewandowski and Chalmer Frazier.

Kiwanis clean up highway

On Saturday morning, June 13, at 9:00 a.m., members of the Prestonsburg Kiwanis Club gathered at the intersection at Lancer to begin its semi-annual clean-up for the Adopt-A-Highway program. The Kiwanis Club cleans the highway from the intersection back to town

which is a two-mile stretch of Hwy. 1428. Those Kiwanis members participating were Robert Wallace, Stanual Mullins, Robert Lewandowski, Chalmer Frazier and Lane Dutton. They were assisted by four men from the Job Corps Center who helped the clean-up go swiftly.

Drift Woman's Club holds meeting

The GFWC/KFWC Drift Woman's Club met at the Left Beaver Fire Dept. #2 May 18, 1992. Mrs. Doris Lawson, president, presiding.

The devotion was given by Miss Ruby Akers followed by the Pledge to the Flag.

The Secretary, Mrs. Celia Little, read the minutes of the previous meeting.

The Treasurer, Mrs. Jerri Turner, gave the treasurer's report.

The Drift Woman's Club Annual Scholarship winners were announced.

George L. Moore Academic Scholarship winner: Martin Thomas Hall.

Lloyd Stumbo Vocational Scholarship winner: Curtis Sword.

Plans were made for the Drift Woman's Club 24th Annual Horse Show to be held at Archer Park, Prestonsburg, on August 22, 1992.

The hostess, Mrs. Irene Reitz served refreshments to Mrs. Doris Lawson, Mrs. Cecelia Little, Mrs. Jerri Turner, Violet "Chick" Hall, Mrs. Kathryn Youmans, Mrs. Cheryl Hall, Mrs. Geraldine Ward, and Miss Ruby Akers.

The Drift Woman's Club will hold its June meeting at the Left Beaver Fire Station #2. A pot luck will be served by Mrs. Mildred Salisbury. New members will be welcomed.

Prevention of tick bites helps avoid diseases

Warm weather in Kentucky always brings more outdoor activity—and possible exposure to tick bites, which can transmit Rocky Mountain spotted fever and Lyme disease.

In 1991, 31 cases of Rocky Mountain spotted fever were identified along with 44 Lyme disease cases. In 1990, Kentucky had 11 Rocky Mountain spotted fever cases and 18 cases of Lyme disease.

State health officials are urging Kentuckians to take measures that can prevent tick bites.

Clarkson Palmer, M.D., communicable disease branch manager in the state Department for Health Services, says that precautions are especially important in the summer months when ticks—and people—are most active.

days after the fever, a rash usually appears first on the wrist and ankles and then spreads to the rest of the body, thus the term "spotted fever."

With Lyme disease, the first stage begins three to 32 days after a tick bite. Again, flu-like symptoms are present—fatigue, chills and fever, headache, muscle and joint pain or swollen lymph nodes.

Another sign of Lyme disease is a peculiar circular skin rash that appears where the tick bite occurred and then expands. The patch can vary in shape and appears most often on the thigh, groin, trunk, armpits and, in children, on the face. The center may clear as the patch enlarges, giving a ring-like appearance. It may be warm but usually not painful.

If not treated, Lyme disease can cause arthritis and have effects on the nervous system that may include numbness, pain, stiff neck and severe headache or muscle weakness of the face or limbs. Heart irregularities may occur.

Lyme disease also is treated with antibiotics, with early treatment usually bringing about a rapid recovery. Delayed treatment can leave patients with recurring symptoms or permanent damage.

"Anyone who has been bitten by a tick should watch for the symptoms of either Rocky Mountain spotted fever or Lyme disease," Palmer said. "If they even suspect that some of the symptoms are present, they should contact their physician because early treatment is the key to complete recovery from these tick-borne diseases."

"Both Rocky Mountain spotted fever and Lyme disease are quite serious illnesses," he said. "While some people might view the precautions as bothersome, they're well worth the time and effort involved if they can prevent either of these diseases."

Palmer recommends the following precautions to prevent tick exposure:

- *Wear a long-sleeved shirt tucked into long pants; tuck pant legs into socks or boots; tape area where pants and socks meet to keep ticks out;
- *Spray insect repellent listing "permethrin" as the active ingredient on pants, socks and shoes but not on the skin. Repellents listing "DEET" as the active ingredient may be sprayed on the skin.
- *Avoid walking in the brush and tall grass;
- *Keep pets away from infested areas, and check for ticks on pets and remove them.
- After being outside:
 - *Promptly remove and wash clothing;

*Inspect your body carefully and remove attached ticks with tweezers, grasping as close to the head as possible and gently tugging the tick free without crushing the body. If tweezers are not available, cover the fingers with a tissue;

*Wash hands and the area of the bite immediately with soap and water, and keep the bite area clean;

*Do not try to crush the tick. Instead, flush it down a toilet or save it in a tightly closed vial for later identification.

The severity of Rocky Mountain spotted fever ranges from mild to fatal. The disease can be treated effectively with antibiotics, but early diagnosis and treatment are critical.

Palmer says the symptoms of Rocky Mountain spotted fever are a fever and possibly chills, headache and muscle aches occurring three to 10 days after a tick bite. One to three

NOTICE OF INTENTION TO MINE

Pursuant to Application Number 836-6008 RENEWAL

(1) In accordance with the provisions of KRS 350.055, notice is hereby given that JRM Coal Company, Inc., P.O. Box 320, McDowell, KY 41647 has filed an application for RENEWAL OF a permit for a coal processing facility of approximately 1.51 acres located 0.28 miles east of East McDowell in Floyd County, Kentucky.

(2) The operation is approximately 0.28 miles east from the junction of KY 1929 (Frasures Creek Road) and KY 680 (Hall Fork Road) road. The latitude is 37° 27' 01". The longitude is 82° 43' 18". The surface area is owned by The Elkhorn Coal Corporation.

(3) The operation is located on the McDowell U.S.G.S 7 1/2 minute quadrangle map.

(4) The application has been filed for public inspection at the Department for Surface Mining Reclamation and Enforcement's Prestonsburg Regional Office, 1346 South Lake Drive, Prestonsburg, Kentucky 41653. Written comments, objections, or requests for a permit conference must be filed with the Director of the Division of Permits, #2 Hudson Hollow Complex, U.S. 127 South, Frankfort, Kentucky 40601. 7/1, 7/8, 7/15, 7/22.

HAPPY BIRTHDAY AMERICA!!

2 pc. KFC Full Meal & Small Drink
\$2.99

KFC USES ONLY 100% VEGETABLE OIL

Picnic Specials!!!

9 pc. Full Meal \$9.99 your choice

9 pcs. KFC Chicken
1 pt. Cole Slaw 4 Biscuits
1 pt. Mashed Potatoes 1/2 pt. Gravy

15 pcs. KFC Chicken only

OFFERS GOOD THRU JULY 31, WHITE/COMBINATION

Honey BBQ Wings Are Back!!!

6 Wings \$1.99

20 Wings \$5.99

Wednesday Special...

3 pc. KFC Dinner \$2.99

*3 pcs. KFC Chicken
*Mashed Potatoes *Gravy
*Biscuit *Cole Slaw

Offer good all day Wednesday

Offers good at these locations:
*Grayson *Ashland *Russell *Prestonsburg
*Pikeville *Hazard *Jackson
*Burlington, O. *Gallipolis, O.

Early Times
1.2 gallon **\$14.99** each All taxes paid.

J & J Liquors
Betsy Layne • 478-2477



Trophy provider

Butch Bradley, representing the First Commonwealth Bank, presented Floyd County's top students with trophies during the Academic Banquet held June 12 at the Wilkinson/Stumbo Convention Center. 1992 marked the ninth year that First Commonwealth had provided trophies for the event.

The truth about child sexual abuse

In only its second meeting, a task force led by Attorney General Chris Gorman is dispelling myths about the sexual abuse of children.

During two days of riveting testimony from both victims and offenders, the Attorney General's Task Force on Child Sexual Abuse learned that abuse occurs regardless of race, gender, family income or geographic location. Instead, the only common denominator appears to be that the victims are vulnerable, especially to a person in position of authority or trust. Task Force members also learned that there is no such thing as a stereotypical offender, and that

women also commit acts of child sexual abuse.

"There can no longer be any doubt that child sexual abuse is a threat in every level of our society," Mr. Gorman said. "Now more than ever, our guiding principle must be accountability. We must make the offenders more accountable for their actions, and we must make the system more accountable to these young victims."

The Task Force meets on a monthly basis in Frankfort, and includes among its members judges, prosecutors, legislators, health care workers and representatives of many other disciplines. Its goal is to bring about changes in both public policy and state law, all aimed at the protection of Kentucky's children.

NOTICE OF BOND RELEASE

In accordance with the provisions of KRS 350, notice is hereby given that FCDC Coal, Inc., P.O. Box 159, Drift, KY, 41619 intends to apply for bond release on permit number 836-9012 which was last issued on 04/26/91. The application covers an area of approximately 9.39 acres located 1.1 miles southwest of Manton in Floyd County.

The permit area is approximately 1.5 miles west from State Route 80's junction with County Road 1210 and located 0.20 miles west of Stephens Branch in Floyd County. The Latitude is 37° 33' 13". The Longitude is 82° 47' 53".

The total bond now in effect is \$5,000.00 of which 100 percent of the total is to be included in this application for Phase III release.

Reclamation work performed includes: establishment of post-mining land use of industrial/commercial as per the approved land use plan.

A public hearing has been scheduled for August 25th, 1992 at 9:00 A.M. at the Prestonsburg Regional Office for the Department for Surface Mining Reclamation and Enforcement, 1346 South Lake Drive, Prestonsburg, KY 41653. If a written request for a public hearing has not been received within thirty (30) days after the publication of the final notice for this advertisement, the hearing will be cancelled.

Written comments, objections, and requests for a public hearing may be submitted to the cabinet at Department for Surface Mining Reclamation and Enforcement, #2 Hudson Hollow, Frankfort, KY 40601. Written comments, objections or requests for a public hearing must be received within 30 days of the final advertisement of this application.

7/1, 7/8, 7/15, 7/22.

Veterinary program extended at Morehead

Morehead State University Veterinary Technology Program's full accreditation status has been extended through Dec. 31, 1993.

The certification was granted by the Committee on Veterinary Technician Education and Activities (CVTEA) of the American Veterinary Medical Association following review of MSU's program.

"The faculty members are to be commended for their hard work in maintaining the high quality of this program," said MSU President C. Nelson Grote. "We have continuously met the rigorous standards set forth by the accrediting agency; this record stands for itself."

The program is designed to produce veterinary technicians that are qualified to assist in all areas of vet-

erinary work, according to Dr. Scott Rundell, assistant professor of veterinary technology. "Because of the strong teaching environment, students learn practical skills that are well received in the marketplace," he said, noting that hundreds of program graduates have been placed in jobs.

One asset of MSU's program, that is not duplicated by very many other programs, is the resources available at the University farm. "Not many schools have the farm animal and equine population we have," Dr. Rundell said. "A great number of students, who come to Morehead State to study veterinary technology, come for this reason."

Another aspect that appeals to the students is the Pet Rehabilitation

Program. While providing teaching cases as well as a public service, homeless and injured animals are accepted to be rehabilitated and placed in permanent domestic settings.

Upon completion of the program, some students assist in private veterinary practices, but in recent years, more are going into institutional settings, Dr. Rundell said.

The Vet Tech Program began as an associate degree offering at MSU in 1977 and has retained full accreditation status since that time. It is administered through the Department of Agriculture and Natural Resources in the College of Applied Sciences and Technology.

U.S. supports federal arts funding

Highlights of national survey on U.S. attitudes toward the arts:

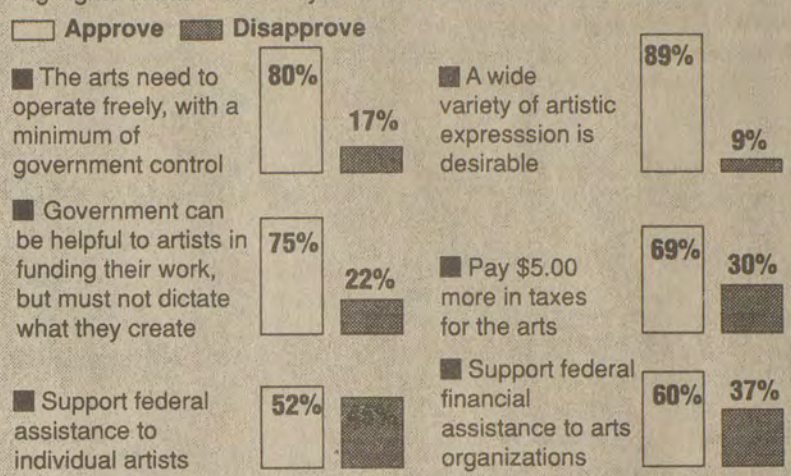

SOURCE: Louis Harris poll of 1,500 adults during Feb. 1992 for American Council for the Arts

Happy Hour
7 p.m.-8:30 p.m.

- Special Prices on Drinks
- Complimentary Snacks

COMEDY NIGHT!

Every Thursday at the *Holiday Inn* Prestonsburg Showtime: 8:30 p.m.

D.J. Tim Collins
Plays the hits from 7-8:30 and 10 p.m. 'til closing

Shop Floyd County First!



WEDNESDAY, THURSDAY, FRIDAY and SATURDAY!

Prestonsburg • Phone 886-9005
Prices good July 1, thru July 4 1992
• Open: 7 a.m.-10 p.m., Mon. thru Sat., 9 a.m.-9 p.m., Sunday
We reserve the right to limit quantities and correct printing errors.

NEW ARCHWAY FROSTED COOKIES

BUY ONE - GET ONE **FREE**

RED RIPE WHOLE WATERMELONS

\$1.99

ARGO CANNED VEGETABLES

4/\$1

12-PACK PEPSI

BUY 2 GET A 2 LITER FREE.
\$2.99

SWEET YELLOW CORN

5/\$1

VIETTI HOT DOG SAUCE

4/\$1

TV GRANULATED SUGAR

5 LB.
99¢ LIMIT 1

GROUND BEEF

FAMILY PACK
LB. **99¢**



Kentucky Opry

Kentucky Opry will perform each Monday at the Wilkinson Convention Center at Jenny Wiley State Park. Pictured from front row, left are Mike Hobson, Billie Jean Osborne, Fred Goble, and Allen James; second row: Donna Cox, Danette Flanery, Raetta Damron, and Misty Daniels; back row: Tony Whited, Sean Caudill, Keith Caudill, Ray Salyer, Jody Conley, James Whited and David Morris.

Opry begins second season on a high note

by: Beth Jones

Monday, June 22, the Kentucky Opry opened their second season at the Jenny Wiley Summer Music Theatre. Despite the unseasonably cool weather, the show sold-out.

The night's festivities began with the musical "Rock On," which was performed by Floyd County Students in Training. All the schools in the county had staged this play. From these performances, an All-Star cast was chosen. The musical, which features tunes—from the 50's through the 80's, was a huge success. The Students in Training will be performing "Rock On" every other Monday

night for the duration of the summer.

After a short intermission, the dynamic Kentucky Opry troupe took the stage. Their delightful blend of country, pop, gospel, and oldies provided the attentive audience with an assortment of musical treats.

Some highlights of the show were the unexpected appearance of "the King" and the homespun humor of Munroe Birdshot, portrayed by Freddie Goble. A beautiful rendition of "Deep River Woman" by Tony Whited, Jody Conley, and James Whited brought tears to the eyes of several in the crowd. The foot-stomping "Uncle Pen" and classic

"Orange Blossom Special" by David Morris were crowd favorites, as well. A current hit, "The Time Has Come," performed by Donna Cox was thoroughly enjoyed by the crowd.

Everyone is encouraged to attend the next excitement-filled, entertainment-packed performance of the Kentucky Opry.

For ticket information for the Kentucky Opry Show and/or any of the theatre's summer shows, 886-9274.

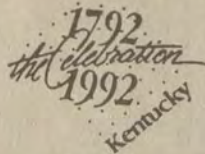

Branham reunion held June 26-28

The family of the late Ballard and Mabel Branham held their reunion at the home of Mr. and Mrs. Charles Sellers on June 26, 27, and 28.

In attendance were: Mr. and Mrs. Bill Garrett Sr. of South Carolina; Mr. and Mrs. Don Hay of Valdosta, Georgia; Mrs. Paul Sipe of Atlanta, Georgia; Mr. and Mrs. Charles Sellers and sons, Eric and Brian, all of Louisville; Mr. and Mrs. Dave Olinger of Dayton, Ohio; Dr. and Mrs. E.B. Wehler of Wheaton, Illinois; Helen Branham Clark of Prestonsburg; Mrs. Paul W. Simmons of Huntington, West Virginia; Mr. and Mrs. P.K. Compton and daughters, Chelsea and Allison; Mr. and Mrs. Paul W. Simmons of Columbus, Ohio; Victor Breenho of Cincinnati, Ohio; and Mr. and Mrs. Arthur Peters Jr. and Mr. and Mrs. Arthur Peters III. of Dayton, Ohio;

All immediate family members were present except for one sister, Shirlene Stowe, who is ill and lives in Florida. While in Louisville, they celebrated the 50th wedding anniversary of Myrtle and Arthur Peters with a party hosted by their children.

Some of the family attended the Annual Masonic Alumni Reunion Dinner-Dance held at the Breckinridge Inn.



Lordy, Lordy
Look Who's 40!

Happy Birthday

from
O.L.W. Staff
and Friends



PREPARE YOUR CHILD

for
Pre-School,
Kindergarten
and
6th Grade

ENTRANCE REQUIREMENTS:

Pre-School and Kindergarten (3-year-old special needs, 4-year-old special needs and income eligible)

1. Children attending kindergarten must be 5 years old by October 1, 1992.
2. Must have an official birth certificate. (Must be full size.)
3. Valid Kentucky immunization certificate.
4. Medical examination (KDE approved form 1671-410).
5. Tuberculin Test Certificate (CH-91A).

These items must be completed and the proper certificate for each item submitted to the school principal on the opening day of school.

6th Grade

1. A second dose of MMR (Measles, Mumps and Rubella) immunization.
2. A physical examination.

These services may be provided by your doctor or by the Health Department.

Students who fail to meet these requirements cannot be allowed to enroll in school or begin classes.

Congratulations

JENNY WILEY VIDEO
for
Winning the Wheelwright Men's BASKETBALL TOURNAMENT

PLAYERS ARE:

- Mark Judd
- Herman Stone
- Kenny Music
- Keith Harris
- Rick Pack
- Tony Crum
- Chigg Thornsberry

MSU to hold registration July 6

Registration for Morehead State University's second summer term will be conducted from 8 a.m. to 4 p.m. on Monday, July 6, in the Crager Room, Adron Doran University Center.

Classes will begin at 8 a.m. Tuesday, July 7, and continue through Friday, July 31.

Students planning to register will need to meet with their advisers to prepare a trial schedule before entering the registration area. Academic program advisers will be available in ADUC during registration.

Schedule adjustments for students

who pre-registered for Summer II will be processed during this period as well.

Admission into the registration area will be by an alphabetical system based on last names. All fees should be paid at time of registration.

Also students taking classes at the Ashland Area, Big Sandy and Licking Valley extended campus centers may register at those sites from 10 a.m. to 6 p.m. the same day as main campus students.

Summer session tuition is \$60 per credit hour for undergraduates and

\$87 for graduate students who are Kentucky residents. The tuition rate for out-of-state students is \$168 per undergraduate credit hour and \$247 per graduate credit hour.

Out-of-state students enrolled in classes at off-campus centers pay in-state tuition.

Course directories with complete listings of classes and registration information will be available at registration. Additional information may be obtained by calling the Office of the Registrar at (606) 783-2008 or toll-free from within Kentucky at 1-800-262-7474.

KENTUCKY OPRY

"Blending Yesterday's Sounds With Today's"

Monday Night, July 6
8:00 p.m.

Jenny Wiley Amphitheatre

Ky. Opry
featuring
Ky. Opry Jr. Pros
with
special guest
Angie Collins

Tickets Available
886-9274

SALLE

Reggy
Lom

FOOD LYON

BY HENRY

UNIVERSITY DRIVE
PRESTONSBURG
Phone 886-1028
Open 7-10 Mon.-Sat., 9-10 Sunday
We reserve the right
to limit quantities and correct
printing errors
• Federal Food Stamps Welcome •

Wednesday, Thursday, Friday, Saturday
July 1 July 2 July 3 July 4

24-PACK PEPSI \$4.99 Each With Coupon



Fresh Ground Beef

99¢ Lb.
Family Pack 5 lbs. or more

BUY 2 SAVE \$2



WHEN YOU BUY TWO 24-PACKS OF ANY PEPSI PRODUCT.

MANUFACTURER'S COUPON EXPIRES 7/31/92
SAVE \$2.00

When you buy two 24-packs of any Pepsi product.

CONSUMER: Only one coupon per purchase. The pay sales tax and/or deposit charge. Coupon may not be assigned, transferred or reproduced. Any other use constitutes fraud. Cash value: 1¢. RETAILER: We will reimburse you for the face value plus 8¢ handling if you and the consumer have complied with our Coupon Redemption Policy available at the redemption address. Mail coupons to: PEPSI-COLA CO./CAFETERIA, Dept. #13000, 1 Fawcett Dr., Dal. Bldg., TX 75240. Coupon expires 7/31/92. PEPSI, PEPSI-COLA, DIET PEPSI, MOUNTAIN DEW, CAFFEINE FREE PEPSI and CAFFEINE FREE DIET PEPSI are registered trademarks of PepsiCo, Inc. Mountain Dew and the Mountain Dew symbol are registered trademarks of The Frito-Lay Company for its brand of sweetening ingredients.

171475



12000 00000



Red Ripe Watermelons

\$1.99 Each



5-LB. and 10-LB. MEAT SALE!

Fresh Split Chicken Breast \$6.90 5 lb. pkg.

Superior Whole Roll Mountain Brand Bologna 69¢ Lb.

Fresh Lean Cube Steak \$9.90 5 lbs.

Fresh Chicken Leg Quarters \$3.90 10 lb. pkg.

Fresh Chicken Gizzards \$2.40 5 lbs.

Fischer's Lard \$9.99 25 lbs.

Ohse Wieners \$2.99 5 - 12 oz. pkgs.

Fresh Pork Neck Bones \$2.90 10 lb. pkg.

Fresh Chicken Livers \$2.40 5 lbs.

Thorn Apple Valley Big Buy Sliced Bacon \$3.49 5 - 12 oz. pkgs.

Farm Fresh Pork Steaks \$12.90 10 lb. pkg.



Donation

Consolidation Coal Company of Kentucky recently made a donation to the Regional Medical Center Development Fund. Mr. Clarence Traum, president and CEO of Highlands accepted the check from Fred Pack, a Consolidation Coal Representative. Traum expressed his appreciation on behalf of the Medical Center for Consolidation's support and commitment to community development.

New laws to help victims of domestic violence

There are these numbers: over 13,000 reports of women experiencing violent assaults or threats by a spouse, partner or former mate; 64 domestic homicides by a spouse or partner; over 5,000 women and children sheltered at spouse abuse centers plus 800 on a waiting list. That was last year in Kentucky alone.

Now there are these numbers: HB 115, HB 445, HB 256, SB 80, SB 103, SB 160. They mean greater protection and support for Kentucky women and children and perhaps fewer injuries and death added to the numbers above.

The bill numbers represent the landmark package of new and strengthened legal "tools" for combating domestic violence. The new laws go into effect July 14.

One of the most impressive new laws, according to Carol Lewandowski, outreach coordinator for the Big Sandy Abuse Center, is House Bill 115. Previously, domestic violence laws applied to married couples. House Bill 115 extends the laws that provide for protection and prosecution to unmarried couples (defined as two people living together who receive their mail at the same residence). National studies show that boyfriends and ex-boyfriends commit 32 percent of domestic violence.

"Another great thing" about the new laws is that Emergency Protection Orders (EPO) must be accepted by court clerks. Before, said Lewandowski, clerks could let the EPOs "sit there."

"In the past there have been breakdowns and the orders haven't gone all the way through," she explained.

Another important change is HB 445 which makes stalking a crime in Kentucky.

"Most of the time, they (the abuser) will follow you (their victim) in their cars, or find where you're staying," said Lewandowski. "Until now, you couldn't do anything about it."

HB 445 is prevention, said Kathy Frederich, adult protection specialist in the Department for Social Services.

"When the intent to harm someone and the threats seem real because of a person's conduct, the stalking law is a tool to stop serious injury or death before it happens — and you can't overstate its importance,"

Hicks awarded pharmacy degree

Janet Elizabeth Hicks received her B.S. in Pharmacy from the University of Kentucky, June 6, 1992. During her course of study, she was on the Dean's List each semester and graduated with high distinction. She was the recipient of the 1992 Pfizer Pharmaceutical Community Internship Award for excellence in community pharmacy practice.

Ms. Hicks currently resides in Prestonsburg where she is employed by the Rite-Aid Corporation. She is the daughter of Willie and Virginia Hicks of Prestonsburg.

Frederich said.

Only three other states have a stalking law — but some 40 states are considering one, she said.

Stalking is defined as "an intentional course of conduct directed at a specific person which seriously alarms, annoys, intimidates or harasses; which serves no legitimate purpose; and which would cause a reasonable person to suffer substantial mental distress." A "course of conduct" is two or more acts showing a consistent purpose.

Stalking becomes a felony if the offender has a deadly weapon, has been convicted or pled guilty within five years to a felony or a class A misdemeanor, or if the stalker has been served notice of a protective order or criminal complaint concerning the same victim.

Other key changes in Kentucky's domestic violence laws include:

•By July 30, emergency protective orders (good for 14 days) are to be made available around the clock from district courts at no charge to the person seeking protection and without a residency requirement.

•Emergency protective orders have been expanded to include sexual abuse, to award emergency temporary custody of minor children, and to ban "any contact or communication with the petitioner except as directed by the court." Orders have already prohibited abusive actions, destruction of property, and being on the shared premises.

•An emergency protective order may be replaced by the court after a full hearing with a domestic violence order effective for up to a year that may be reissued annually.

•The courts must immediately notify all law enforcement agencies throughout Kentucky of an order issued or any changes made, through the computerized Law Information Network of Kentucky (LINK).

"This (law) will clarify a lot of things," said Lewandowski, who explained that previously if an individual filed an Emergency Protective Order in one county and then moved to another county and the abuser violated the order, then, in most incidents, the individual would be told to refile the order in his or her present place of residence.

•Law enforcement officers must make an arrest when they have probable cause to believe a protective order has been violated; the violation

is a criminal offense.

•Circuit courts must consider domestic violence as a factor in determining child custody and visitation issues.

•In self-defense cases where a victim of abuse kills the abuser, a past pattern of repeated serious abuse shall figure in the new definition of "imminent danger," and be admissible evidence.

•Rape with an object is added to the definition of sexual offenses — an addition important to those sexually assaulted by a spouse or partner.

During the month of May, the Big Sandy Family Abuse Center sheltered 20 victims and their families. The center is also available to those who are seeking answers to their questions about the court processor or who need their support in the courtroom.

For help, or for information about the center, call 886-6025.

ONE STOP Market
432-5959
Super Low Prices

Marlboro Medium \$12.51 after Coupon or Buy 2, get free duffie bag.
Best Value Kings \$5.17 carton
Raleigh Extra Kings \$2.50 off
Pyramids \$6.99 after Coupon
Bristol Kings \$3.00 off
Cambridge \$5.00 off
Doral Kings \$5.00 off
Viceroy \$5.00 off

King B or Shoe Peg 75¢ per twist

Taylor's Pride Buy one get one FREE
Levi Garrett 99¢ pkg. \$11.88 carton
HB Scott's Buy one get one FREE
Red Man Trophy 99¢ pk.
Beechnut 99¢ pk.

Photograph Copies \$2.95
We can now laminate your photos.

Promotional Cost Pd. by Manufacturer
SURGEON GENERAL WARNING:
Cigarette Smoke Contains Carbon Monoxide.

Kentucky and MCI provide voter registration by phone

Secretary of State Bob Babbage said that beginning July 3 registering to vote in Floyd County will be as easy as calling 1-800-93K-VOTE on the telephone.

Babbage explained that citizens can enter their zip code on a touch-tone phone and be automatically connected by MCI to the county clerk in their county of residence.

The clerk can obtain the caller's registration information and enter it into a computer. That information will be processed by the Department of Information Services (DIS), a voter registration card will be completed and mailed directly to the caller, Babbage explained.

Callers using a rotary dial phone will be automatically connected to the State Board of Elections for registration information.

The MCI system will directly link callers to their county clerk during the hours of 8:30 a.m. to 3:30 p.m. (EDT). After-hour callers may leave their request on a voice recording device and have their calls returned the following day by State Board of Elections staff.

Once the voter registration card is signed by the registrant and returned to the county clerk, the individual is registered to vote.

"Many people say they are not registered to vote because it is inconvenient," Babbage said. "Now with MCI's innovative program, registering to vote is as simple as making a phone call."

Babbage said that over 800,000 Kentuckians are eligible to vote but are not registered. Currently the state has 1.9 million registered voters.

Babbage, who by virtue of his office is the chief election official of Kentucky, said several other secretaries of state are interested in developing similar programs in their states.

"This election year will be a watershed year in American politics and each vote cast in every local, state and national race will carry greater importance than in any election year in recent memory," Robert L. Goldsmith, vice president of national accounts for MCI, said.

The MCI program is one of several voter registration programs Secretary of State Babbage has implemented since taking office last January. Babbage explained that one of the main goals of his office is to work to increase voter education, registration and election day turnout.

Babbage, whose duties include serving as chairman of the Kentucky Board of Elections, noted that the state board approved mail-in voter registration forms at its April meeting.

July Spectacular!
Chryslers • Plymouths • GMC Trucks

Chryslers • Plymouths
Plymouth Sundance
Now 2.9% APR—48 months
Chrysler LeBaron
Now 4.9% APR—48 Months
Plymouth Voyager
Save up to \$2,100
Plymouth Acclaim
Now 4.9% APR—48 Months
Chrysler New Yorker
Now 7.9% APR—48 Months
Plymouth Laser
1—DEMO—Save!

GMC Trucks
GMC Sonoma
Now 6.9% APR
48 Months
GMC Sierra
Now 6.9% APR
48 Months
GMC Jimmy
Now 6.9% APR
48 Months

USED CARS & TRUCKS

'85 CHRYSLER 5TH AVENUE	'89 GMC K-JIMMY 4X4
'86 PLYMOUTH COLT—26,000 MILES	'84 CORVETTE
'87 DODGE ARIES	'84 GMC JIMMY 4X4
'87 FORD TAURUS	'85 CHEVROLET S-10 BLAZER
'87 CHRYSLER LEBARON	'86 FORD BRONCO II
'88 CHEVROLET SPECTRUM	'88 CHEVROLET PICKUP 4X4
'90 PLYMOUTH HORIZON	'90 GMC S-15 PICKUP 4X4
'90 CHRYSLER LEBARON	'90 GMC JIMMY 4X4

WELLS MOTOR CO., INC.
If We Don't Have It, We'll Get It For You!
Financing Available
417 Main Street — Pikeville 437-7331

With the crowd we're expecting at Kentucky's Family Reunion, be glad you don't have to bring the potato salad.

Governor Brereton Jones cordially invites you and your family to attend Kentucky's Family Reunion, July 25th & 26th at the Kentucky Horse Park in Lexington.

Like any family reunion, there's no charge for admission. Unlike any family reunion, there'll be live entertainment from big name and regional artists like Ricky Skaggs and the Kentucky Headhunters. You'll also enjoy arts and crafts displays, food and exhibits.

To make the occasion even more special, Governor Jones will extend a personal written invitation to any relative you choose. Just write that person's name and address on the coupon at right and send it to Governor Jones. Then mark your calendar for the largest family get-together this state has ever seen.

Yes, I'd like _____

Relative's Name _____
Address _____
City _____ State _____ Zip _____

to receive a personal written invitation to our Family Reunion from Governor Brereton Jones.

Your Name _____
Address _____
City _____ State _____ Zip _____

Return to: Family Reunion, P.O. Box 2011, Frankfort, KY 40602.

The Celebration
1792 Kentucky 1992
BICENTENNIAL

DANIEL BOONE • FREE ADMISSION • MAGICIANS • JULY 25 & 26, 1992 • JENNY WILEY

GED, college degrees keep inmates from returning to jail

Education is the key to recycling the disposable human resources of society was the message delivered Friday night (May 15) by one of those resources.

The speaker, Philip W. Rasmussen, was one of four inmates of the Eastern Kentucky Correctional Complex who became the first graduates of a Morehead State University program offered at EKCC through the University's Licking Valley Extended Campus Center.

MSU President C. Nelson Grote, along with other MSU administrators and faculty members garbed in traditional academic regalia, joined with corrections officials to conduct a special commencement program at EKCC for the graduating inmates and their families.

Rasmussen of Crystal Lake, Ill., Randall W. Isaacs of Lima, Ohio, Freddie E. Blackburn of Pikeville and Donald G. Sargent of Dry Ridge received the Associate of Arts degree from MSU.

Comparing the college education program to the battle to save the environment, Rasmussen said that

MSU's and other comparable programs were "taking the old, discarded, nonproductive, self-doubting, destructive elements of society and reintroducing or recycling them into humans with pride and self-esteem, self-worth and hope."

The 32-year-old inmate, who has been in custody in Kentucky for eight years, called for a constitutional amendment guaranteeing a college education for all and not just for the privileged.

Rasmussen told the commencement guests who included families of the graduates that the diploma symbolized an apology to "those people who tried to tell us we didn't know it all when we thought we did." Noting that President Harry S. Truman had said, "Ultimately it is what we learn after we know it all that is important," Rasmussen added that the diploma shows that "we are ready to listen and learn, ready to accept social standards and willing to be recycled into society—if given the opportunity."

The diploma, he added, "means that we care about ourselves, about restored pride and self-esteem and the possibilities for the future." He told the audience that he had watched thousands of inmates leave who had not wanted to return, but that countless had because they left with the same addictions, lacking necessary job skills and usually were just "going out on vacation. I can tell you because I was one of them."

He said that clear skies, sparkling fresh water and green grassy meadows represent the environmental dream, while upward mobility, prosperity and liberty were the American dream.

"To be somebody and to make something of yourself through education is our dream. We are part of the race to save the planet. We are all in this war together and tonight, there are four new victories in the battle," he concluded.

In his remarks, Dr. Grote, who conferred the degrees, said that his father has always told him that education is something that no one can take from you. "Education is truly an asset to everyone. You young men have earned your degree; you worked hard and you achieved academically. You deserve to be recognized and respected for your academic accomplishments," he told the graduates.

EKCC Warden Michael O'Dea, who welcomed the guests to the program, praised Dr. Grote for his efforts in getting the program launched at the complex.

MSU began offering college courses at EKCC in 1990 and currently approximately 50 inmates are taking MSU classes. University officials are exploring the possibility of adding upper division courses to the program, according to Dr. Marc Glasser, MSU dean of graduate and extended campus programs.

According to national statistics, 43 percent of all released inmates return, but that percentage drops to 18 for those with GEDs and even lower, to between 10 and 14 percent, for those who earn an associate degree.



Award winner

Pictured left to right are Russell Minix, Dianna Blevins and Lisa Howard, staff for Advanced Home Care, Inc., Kentucky District Office.

Advanced Home Care wins award

Advanced Home Care, Inc., with offices in Jackson, Paintsville and Prestonsburg, was recently named Home Medical Equipment Supplier of the Year by the National Association of Medical Equipment Suppliers. Dianna Blevins, Kentucky district manager, received notice of the award last month.

Highlights of Advanced Home Care's 1991 efforts include:

- a coordinated public education campaign describing HME services, explaining current legislation efforts to upgrade the industry, and tips on how to select a reputable HME company.

- an employee education program for training in respiratory care, nursing, clerical and management.

- sponsorship of a professional seminar for respiratory care profes-

sionals.

- a newsletter for health care professionals filled with industry updates.

- a patient newsletter on various health care topics.

- a quality assurance board with a patient representative.

- legislative involvement through professional organizations.

Early Times

1 2 gallon \$14.99 each All taxes paid.

J & J Liquors
Betsy Layne • 478-2477

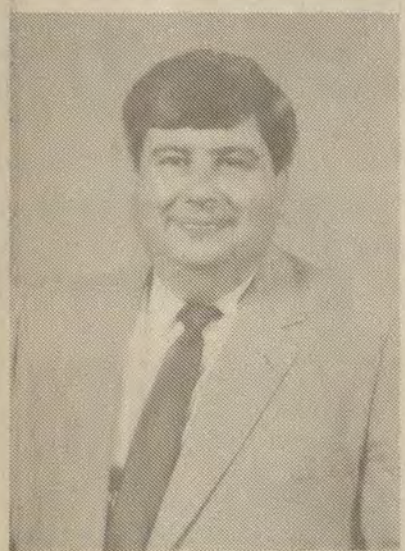

Raymond Mason

Mason elected vice chairman at 97th convention

At the 97th annual convention of the Kentucky League of Savings Institutions, the members of the trade association for Kentucky's S & L's and Savings Banks representing over 7 and 1/2 billion in assets, elected Darrell Raymond Mason of Paintsville as their vice chairman.

Mason is the chief executive officer of Family Federal Savings Bank. He is a director of the United Way of Eastern Kentucky, a member of the Mayo Foundation Board, and past president of the Central Kentucky League of Savings Institutions. Mason presently serves as president of the Kentucky League's insurance subsidiary, Financial Institution Services of Kentucky, Inc. and, following his year as vice chairman of the league, will serve as its chairman.

Mason's wife, Shirley, is a teacher in the Paintsville Independent Schools and they have two children, Ashley and Alicia.

Minix attends convention

Marcus S. Minix, owner of Minix One Hour Optical, Inc. in Prestonsburg and Paintsville, attended the National Opticians Convention held on June 11-14 in Cincinnati.

The educational sessions of the convention cover all aspects of eyewear, from the latest in invisible bifocals to fashion frame designs. This year's convention featured an eyewear style show presented by Saks Fifth Avenue department store.

Minix holds certification from the American Board of Opticianry, Contact Lens Society of America, National Academy of Opticianry, and is state licensed in Kentucky, North Carolina, and Florida. He was a former optician instructor in the North Carolina College and University System and has been practicing Opticianry in East Kentucky for 18 years.

The Opticians Association of American (OAA) is the national trade and professional organization for opticians. The OAA supports programs of education, research, eye glasses and contacts lens products, and licensing for delivery of eyewear to the American public.

COMING SOON!
OPENS JUNE 22!

KENTUCKY HOPPY

"Blending Yesterday's Sounds With Today's"

YOUR TICKET TO ENTERTAINMENT!

CALL 606-886-9274 FOR RESERVATIONS

JENNY WILEY STATE RESORT PARK

Micheal B. Minix, M.D.
Eye Physician and Surgeon

Board-Certified by the American Academy of Ophthalmology

Appointments 1-800-273-3717

Complete Eye Care
MEDICARE — KMA — UMWA ASSIGNMENT

304 Main St. Paintsville, Ky. 720 University Dr. Prestonsburg, Ky.

SPECIAL BUY UNBEATABLE PRICE



such incredibly low prices we can't mention the designer label in these tailored career separates

Jackets, blouses, sweaters, skirts and pants in styles to wear now and on through fall . . . Misses' 4-16.

• featuring quality construction • cotton, silk, wool fabrics

jackets, elsewhere 180.00-290.00 **39.99, 49.99, 59.99**
 pants and skirts, elsewhere 79.00-120.00 **19.99 and 29.99**
 blouses, elsewhere 60.00-80.00 **19.99 and 29.99**
 sweaters, elsewhere 80.00-120.00 **29.99**

Watson's
WEDDINGTON PLAZA ONLY

ALADDIN

Complete Line Commercial & Residential Carpet
Xtra Life DuPont Stainmaster (as seen on TV)

Ceramic - Am. Olean - Florida Tile

Various Imported Deco's Imported Marbles

All New 12x12 "Marble-Look" Ceramic \$2.95 sq. ft.

In-Stock Berber w/Pad \$6.95 sq. yd.

Selected Vertical Blinds & Mini Blinds 1/2 Price

FREE Installation

AB Interior Design & Frame Gallery
Located 2 Miles South Of Allen At Banner, KY
874-9611

Monday - Friday 9-5 • Saturday 9-3
Evening Appointments Available

Brenda May, Owner

"DAYDREAMING" 11 1/2 x 20 Edition: 3000 Retail: \$37.95

Come In Register To Win

- Full Room Of Carpet
- Full Room Of Wall Covering
- Paul Sawyers New Release "DAYDREAMING"

"WILDCATS 91-92" A Limited Edition \$20.00

"HELLO, EVERYBODY! THIS IS CAYWOOD." \$35.00

COMING SOON — GRAND OPENING

10 Great Reasons to Shop in Floyd County



Shop Floyd County First!

1.

Buying from our local businesses creates local jobs.

WRIGHT LUMBER CO.

285-3368

Martin, Ky.

Shop
Floyd County First!

COMMITTED TO PROGRESS IN EASTERN KENTUCKY



First Commonwealth Bank

Member FDIC

Prestonsburg • Martin • Betsy Layne

Shop Floyd County First!

Help Support Our
Eastern Kentucky
Artists and Craftspeople.
Shop locally...

Shop Mountain Heritage Arts and Crafts

9 West Court Street • Prestonsburg

Open: 11 a.m.-5 p.m., Monday-Thursday
11 a.m.-6 p.m., Friday and Saturday

Phone: 886-1842

Earl Castle's Jewelry

Only in Downtown
Prestonsburg

886-2191

1-800-924-3944

		MUSIC	South Lake Drive Prestonsburg Phone: 886-9181 800-844-9181
		CARTER	HOURS: Mon.-F., 9-6; Thurs., 9-6; Sat. 9-5; Sundays, 10-5; Sat. Parts Only, 9-1
		HUGHES	

CARTE R TOYOTA HUGHES

430 So. Lake Drive
Prestonsburg • 886-3861

State Wide Press

Your Complete
Office Supply Store

Arnold Avenue
(Beside Floyd County Library)
Prestonsburg, Ky. 886-6177

Shop
Floyd County First!

Heilig-Meyers

We Furnish America
With Value

Prestonsburg Village
Shopping Center
886-8668

Shop
Floyd County First!

SAV-MORE

The Store You've
Been Asking For and More.
Prestonsburg • 886-9005

Open:
7 a.m.-10 p.m. Mon.-Sat.
9 a.m.-9 p.m. Sunday

WAL-MART®

ALWAYS THE LOW PRICE
ON THE BRANDS YOU TRUST.

AlwaysSM

886-6681

Prestonsburg
Village

Shop
Floyd County First!

Little Caesars[®] Pizza! Pizza!

TWO GREAT PIZZAS
ONE LOW PRICE

THANK YOU! THANK YOU!

Prestonsburg
886-8215

US Highway 23. S.

Shop
Floyd County First!

We're proud of our local authors—

This week's featured book is
The Story of David

by Mary A. Pineau
available at:
117 Court Street
Prestonsburg
886-8228

THE BOOKWORM

ABCO Security Systems Inc.

886-6586

Prestonsburg

Shop
Floyd County First!

BROCK-McVEY

Fixture Gallery

886-6801

8 a.m.-4:30 p.m. S. Lake Dr.
Mon.-Fri.; till noon Sat. Prestonsburg

SEARS

AUTOMOTIVE
DEPARTMENT
Open 6 Days A Week



No Appointment Necessary
You Can Count On Me!

U.S. 23 North
Prestonsburg 886-8135

THE BANK JOSEPHINE

Allen • Garrett • Harold • Left Beaver
Prestonsburg

We're your bank for
today...and tomorrow.

886-4000

Shop Floyd County First!



A Look At Sports

by Ed Taylor
Sports Editor

PRESTONSBURG TO HOST TOURNAMENT.

But now it is getting ready time. One of the things to be done is to secure a scoreboard for the Archer Park diamond. The question has always been asked about the Archer Park field and others around the county — why no scoreboard? That is a good question. Just because we are going to host a Little League All-Star tournament the folks at Archer Park will have to take down the one at the softball field and use it during the two week tournament. Then return it after the classic over.

Why hasn't there always been a scoreboard at Archer Park. I have numerous fans asking what is the score? What inning is it? Who's ahead? And if they are going to keep up with the game's progress they have to ask those questions.

As most fans in the county know, not one of our Little League, senior league or Babe Ruth fields have a scoreboard. None of them! The only scoreboard I have ever known at a high school game is the one that Tom Clark would whistle out of cedar and keep score on. I'm being honest with you. If you wanted to know the score of a Prestonsburg game, you asked Tom. He had the only scoreboard in his hand.

Now, our district is finally going to get to host the tournament. Why don't our park directors start making preparations for scoreboards at all of our ball fields? Then, when we host a tournament, we won't have to take down Kenny Conley's at the softball park.

BUT ON THE OTHER HAND...

Floyd County being host to the 14 and 15 year old Babe Ruth All-Stars had to be sent somewhere else because of no lights at Stumbo Park. Floyd County Babe Ruth president Harold Case told me that he notified state officials to send the tournament somewhere else because of inadequate facilities in the county. That's too bad! SPORTSMANSHIP AWARD...

What's better than being named Most Valuable Player in a league? Being winner of the SportsmanSHIP Award for your league. Kevin Johnson, Wheelwright, was the recent recipient of the award this week as Case presented Johnson with a nice plaque from Babe Ruth headquarters. Congratulations to Kevin for the prestigious award. GOINS STILL GOING...

Beaver Creek Little League president Jimmy Goins has had a very busy week. The new league president laid out a 20 game schedule for his league this season and now it has caused the Little League teams to push to get their current tournament over with this week because of the start of the All-Star tournament next week in Prestonsburg.

Goins is using two diamonds to play the double elimination tournament and one is not fit to play Little League baseball on. The Minnie Park is unsafe because of the very rough infield and outfield.

This past Monday night I was at the tournament games at the Minnie Park and noticed how many kids, especially around the second base area, that almost got hit in the face with the ball because of a bad hop on the rough infield. The same held true in the outfield.

The softball teams, and that is the only place they have to play, has made the Minnie field an unsafe place to play.

However, maybe next year the solution will be solved when the new Drift ball diamond is fixed for Little League play. Little League diamonds need fences around the outfield. The Drift diamond does not have one but I understand one is going to go up. That will be fine. The Minnie Park has a fence but for softball purposes only.

Others in the county are in need (See A Look At Sports, BB 2)

Allen Central captures 10 state titles in Junior Olympics

Even though the high school track and field season ended a month ago the Allen Central team continues to run and pile up the medals.

The local high school's team won 10 state titles in the just completed Kentucky Junior Olympics in Frankfort over the past weekend.

Todd Howard, who will be a seventh grader at Maytown Elementary this coming school year, won first place in three events. Howard won the 3000-meter run in a time of 11:54 for first place. He then turned around

and captured the 800 meters in 2:44 and placed first in the 1500 meters with a posted time of 5:55.

"Todd was dragging there for a while," said Allen Central coach Dewey Jamerson. "He had went to Rick Pitino's basketball camp just before the Olympics and I asked him if they worked him hard at the camp. He did well for us."

Chris Bailey had one first place finish and two second places. In the javelin throw, which is not a high school event and new to Bailey, his

toss of 77 feet and 3 inches was good enough for first place in the Olympics. Bailey, also an eighth grader at Maytown, finished second in the shot put with a throw of 37 feet and then took second in discus at 79 feet, 11 1/2 inches.

Maytown Elementary continues to send the promising young track and field stars and Levi Wells is no exception. An eighth grader at Maytown next year but a big part of the high school squad this past season, Wells is being tutored by coach For-

rest Hughes, who also teaches at Maytown, to be an up and coming discus thrower in high school. Wells also throws the shot put. In fact, Wells took first place in the shot put with a throw of 42 feet, 4 inches. A toss of 113 feet won first place for Wells in the discus. Wells placed second in javelin with a throw of 65 feet, 7 inches.

The twist in the Olympics was that Wells and Bailey had to compete against one another.

"It was too bad that they had to go

against each other being they are on the same team," said Jamerson. "But that is the way it is in the Junior Olympics." Howard, Bailey and Wells all participated in the Youth Division of the Olympics.

In the Intermediate Division of the Olympics, Shawn Robinson took first place in the discus event with a toss of 99 feet. Robinson, a freshman at Allen Central this past year, will be one of the promising young field

(See Allen Central, BB 2)

Second win of season big one for Martin Braves

The Martin Braves Little League team won for only the second time all season and it could not have come at a more opportune time than this past Saturday at the Martin Park.

The Braves posted a 10-9 victory over the Duff Orioles in the first round of the Beaver Creek Little League tournament. The win was of a come-from-behind variety.

Martin scored five times in the bottom of the fifth inning to take a 9-7 lead only to see the Orioles score two in their half of the sixth to tie the game at 9-9.

In the bottom of the sixth inning, Chris Damron reached on an error when first baseman Shawn Ousley failed to handle a throw from third base. Damron moved to third base on two passed balls. Timbo Hagans, who started on the mound for the Orioles, struck out Chris Prater. However, Desmond Spencer ended the game when he singled home Damron with the winning run.

Martin trailed 7-4 entering the bottom of the fifth inning. Mistakes in the field for the Orioles opened the door for the Braves to score five times and take their 9-7 lead. Damron reached on an error at shortstop by Shawn Henson. Prater struck out, but Spencer's ground ball was misplayed by third baseman John Mullins. Brian

Akers then lined a double to left centerfield scoring Damron and Spencer.

Gordon Maynard, starting pitcher for the Braves, was safe when he bounced back to the mound but the throw to first was errant. Akers scored on the error. Josh Hall singled and scored along with Maynard to give the Braves the lead.

Duff tied the game in the top of the sixth. Maynard walked Hagans with one out in the sixth. Hagans stole second, moved to third on a wild pitch and scored on a passed ball. Some poor base running by the Orioles cost them two runs. Mullins singled after Hagans had scored. Byron Hall then roped a base hit with Mullins heading toward second base. Mullins did not stop at second and Spencer had the ball waiting for him at third base for the out. Hall went all the way to third on two wild pitches by Maynard and scored on Shawn Henson's RBI single. Henson stole second and third and some bad base running cost the Orioles yet another run. Henson broke for home on a passed ball, hesitated as if to go back to third, but journeyed on to home plate where he was tagged out for the third out.

Martin took a 2-1 lead after the first inning. Prater walked and Spencer singled with Prater coming all the way around after the ball was booted in centerfield. After Akers fanned, Maynard bounced to the mound with Spencer at third and he

scored to make it a 2-1 game.

Duff scored first in the top of the first on a two-out base hit by Hall who went to third on two wild pitches. Hall scored when Henson's ground ball got through the third baseman's legs for an error.

The Orioles went up 3-2 with two runs in the second inning. Chris Ratliff walked, stole second and moved to third on a wild pitch. On the move to third base, the ball was overthrown at third, allowing Ratliff to pick himself up and score. J.J. Hall drew a one-out walk and three wild pitches later he crossed home plate to give the Orioles the lead.

Hagans struck out the side in the bottom of the second inning and the Orioles went to work in the third against Maynard. Mullins was safe on an error at second base but was erased when Hall bounced to third forcing Mullins at second. Hall scored on three consecutive wild pitches by Maynard as he was missing the plate, and catcher as well, by a wide margin. Shawn Ousley then tripled deep to right centerfield and scored on an overthrow at third base. Duff led 5-2 after the third inning.

Martin cut the margin to one run when they scored twice in the fourth inning. An error with one out by Henson at short allowed Josh Hall to reach first. Daniel Cox was nailed by a pitch and Hall stole third. He scored on a bouncer back to the mound by

(See Second win, BB 2)

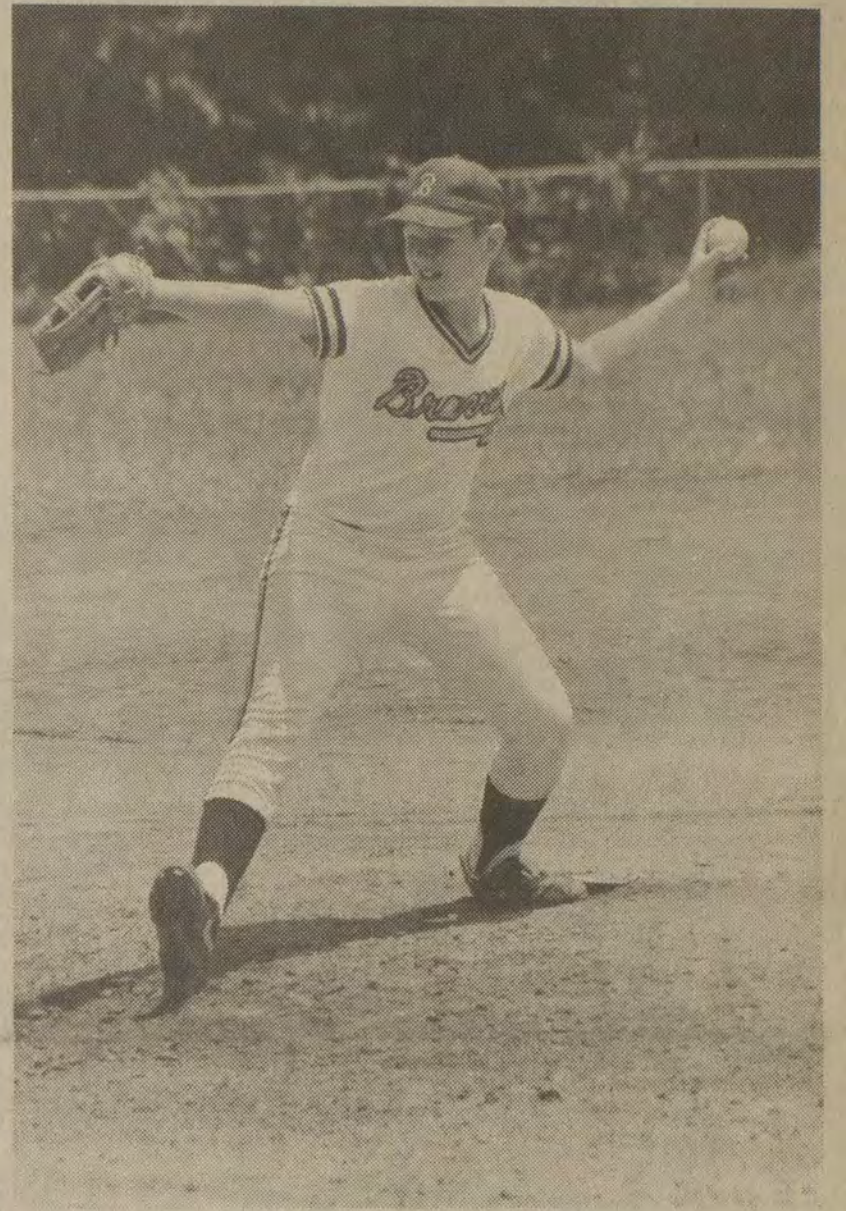

Winning pitcher!

Gordon Maynard was the winning pitcher for the Martin Braves as they posted a 10-9 win over the Duff Orioles in the Beaver Creek Little League tournament. Maynard went the distance for the Braves. (photo by Ed Taylor)

Garrett Cubs fall hard to Cardinals 11-3

The Beaver Creek Little League Tournament got underway this past Saturday and Sunday afternoons with eight games played in the two days.

On Sunday afternoon, the Garrett Cubs might as well have stayed home as they had problems in fielding the baseball behind the pitching of Mike Combs.

The Cubs committed 18 errors in the game as they saw the front running Martin Cardinals post an 11-3 win and advance on in the winner's bracket of the double elimination tournament.

Kaleb Yates picked up the win for the Cardinals in going the distance. Yates recorded 13 strike outs while walking seven. Combs fanned 10 batters and only issued two base on balls. But it was the fielding behind Combs that led to the downfall of the Cubs.

Where the Cubs were committing 18 errors, the Cardinals were collecting 18 hits. Yates limited Garrett to only three hits in the game in giving up only three runs.

Yates also led the Cardinals offensively with three hits including a double. Brad Dasner had three singles while Jason Osborne and John Patton collected two hits each.

Martin scored three times in the first inning for a 3-0 lead after the Cubs went out in order in the first. Nick Samons doubled to open the inning and Toby Yates followed with a scratch single. Both runners scored on Kaleb Yates two-run single. Dasner sent Kaleb Yates home with a RBI single.

Garrett scored once in the top of the second on a lead-off walk to Matt Howard. Howard stole second, third and then home.

Leading 6-1, Martin scored three more times in the fourth inning on a one-out double by Kaleb Yates and a John Wayne Marshall's single.

Drift scored seven runs in the

Hall handcuffs Pirates on four hits as Astros roll, 18-10

The Drift Astros know exactly what to do with a baseball bat. And they know how to use them effectively. While most Little League teams walk to the plate looking for a walk, the Astros stroll up to the plate looking for a pitch to hit. After all, that is the reason for the bat in hand.

Clinis Hall's ballclub banged out 11 hits in scoring 18 runs as they handed the Garrett Pirates, a good hitting ballclub in their own right, an 18-10 loss after scoring 10 runs in the fifth inning when 13 batters went to the plate. Garrett only collected three hits in the game and they all three came in the fifth inning.

Josh Hall got the win for the Astros in working the first 4 1/3 innings. Hall was relieved by Clabe Hall who came on to pitch for the Astros in the fifth with only one out. Josh Hall recorded 10 strike outs and walked the same number. He allowed all eight runs on just four hits to the Pirates. Clabe Hill hurled the final 1 2/3 innings. Hall did not allow a run or hit in striking out four and walking two.

Brandon Murrell started for the Pirates and the first 4 1/3 innings. Rodney Bentley came on in the fifth with one out and walked two batters before being replaced by Ryan Manns in the fifth with two out. Bentley allowed two runs and Manns gave up three runs on three hits.

Clabe Hall was a perfect four-for-four in the game driving in two runs and scoring three. Hall used his speed on the base paths to triple in the second inning on a hit up the middle. He got a base hit — up the middle — in his second trip to the plate in the same inning. Hall got hit number three — up the middle — in the fifth and came to the plate for the second time in the fifth and singled — up the middle — only to have his ball misplayed in the outfield. Hall circled the bases as he never did stop.

Drift scored seven runs in the

second inning in collecting only three hits. The Pirates committed three errors in the frame. Joe Tackett had

the other hit for the Astros in the inning. Todd Walters reached on a two-base error and Josh Hall picked

up an RBI on his fielder's choice grounder.

Garrett scored three times in the third for a 7-3 game. The Pirates did not get a hit in scoring three runs as nine batters went to the plate against Josh Hall. Hall walked three batters and hit one. His team committed costly errors in the frame. Ryan Owens had the only RBI in the inning as the other two runs were unearned.

Drift then plated their 10 runs in the fifth inning for a 17-3 score and it looked like mercy was going to be extended. But the Pirates scored five times in the bottom of the fifth to avoid the shortened game. The big blow for the Pirates in the fifth was a three-run home run by Rodney Bentley. Murrell had a two-run single with the bases loaded just ahead of Murrell's home run. Wesley Howard and Murrell scored ahead of Bentley.

The blast by Murrell chased Hall from the mound as Clabe Hall came on to put out the fire. Hall pitched a scoreless sixth, although the Pirates threatened putting two runners on base.

In the Astros 10 run fifth, Byron Hall had an RBI single and Clayton Williams drove in two runs with a double. Joe Tackett singled home a run with John Hall and Clabe Hall getting base hits.

Williams doubled to lead off the Astros sixth and he scored when Tackett's ground ball got underneath the glove of the Pirates second baseman. Graden Allen then walked with J.J. Hall coming into the game as a pinch runner. Williams scored the innings only run on the error at second base.

Murrell gave up 12 runs on seven hits, struck out seven and walked three. Bentley walked the only three he faced and was credited with two runs scoring. Manns fanned one batter, walked no one, allowed three runs on three hits.

Thirty years service

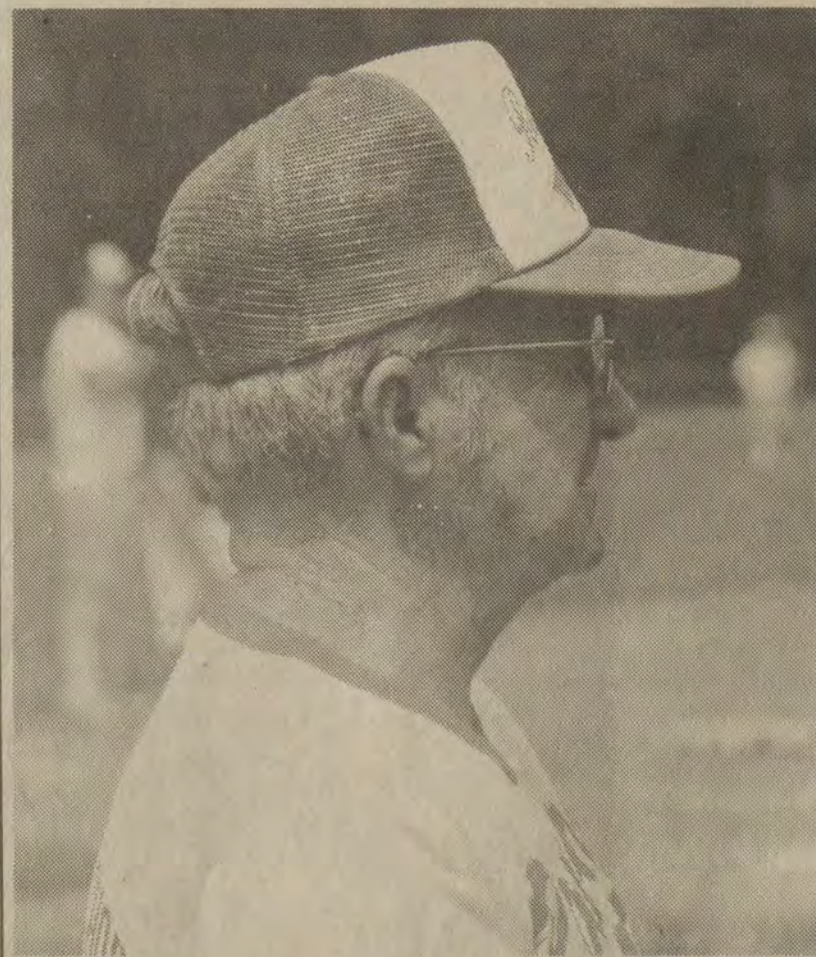

30 years given to youth baseball!

If they ever have an appreciation day in the county for those that have given so much to youth baseball, Dave Conley will certainly be one that will need to be honored. He has given 30 years to help kids in the area to play the game of baseball. Conley does not just do it for his team but for all teams that has needed help. All of Floyd County salutes Dave Conley for his unselfish contribution to the youth programs in the area. (photo by Ed Taylor)

(See Garrett, BB 2)

A Look At Sports

(Continued from BB 1)

of fences. Martin has the only official size Little League park with a fence around it.

Now, Goins wanted to get the tournament in so he used the Minnie Park. I can understand that. I think that Jimmy Goins has done a great job with the Little League program and I would venture to say that next year will be better. **SPEAKING OF LITTLE LEAGUERS...**

There are some tremendous talent out there in our five leagues. Some of the upcoming 10 year olds give our leagues and high school something to look forward to.

Clabe Hall of the Drift Astros is a 12 year old who any ball team would love to have. He is very quick and has a good glove at third base. His bat is quick and makes excellent contact.

For 10 year olds how about Byron Hall of the Astros? When this one is 12, watch out. There are many other good young players. Craig Johnson of the Mud Creek Cubs. What an arm that kid has. A very intelligent pitcher. Wesley Samons of the Allen Astros. Knows how to play the game along with team mate John Ortega.

The Prestonsburg LL is loaded with good young talent in Andy Jarvis, Gavin Hale and a host of others.

TRACK AND FIELD FACILITIES...

Not much to report except that the item is going to be on the docket for the upcoming school board meeting. I certainly hope that our board members will do something to see that such a facility is built somewhere in the county.

There is no reason why Floyd County cannot have a place to hold track and field meets.

Until Friday, good sports everyone and be good sports!

Allen Central

(Continued from BB 1)

participants for Allen Central next spring. Robinson also captured first place in the shot put for his division with a throw of 34 feet, 10 inches. Robinson placed second in javelin with a throw of 68 feet.

Jason Samons was impressive in his performance in the Olympics. While he did not have a first place finish, Samons did place second twice and third in a third event. Samons always ran the 100 meters in high school this past season but tried something new — and it may continue for him in the spring. For the first time Samons ran in a hurdle event and placed second in the 400 hurdles with a time of 1:10.68. A time that impressed Coach Jamerson.

"We had planned to move Jason to the 400 meters next year anyway," said the Allen Central mentor. "Now we may just move him to race in the 300 hurdles next season. Jason had posted a good time in the hurdles in Frankfort and with next year being Shane's (Stumbo) senior year, it will give him some experience for later."

Samons placed second in the 100-meter run with a time of 12:05. His 58:21 was good for third place in the 400 meters. He also placed third in the 200 meters with a 25:73.

Nicholas Jamerson, six-year-old son of Coach Jamerson, represent the school in the Bantam Division. The smaller Jamerson placed first in the 800 meters with a time of 3:48 and then ran the 400 meters for first place in 1:43

"It was a super nice day weather wise for the meet," said Jamerson as he sounded like a coach who wished the track and field season was just getting started again.

All participants for the Allen Central track and field squad will now advance on to regional competition in the Junior Olympics. The regional meet will be held July 11-12 at Central State University in Wilbur Forest, Ohio.

REBEL NOTES:

The track and field facility that everyone has hoped would finally come to Floyd County has been an on again, off again situation. Coach Jamerson stated that he did not know just what the board of education was going to do.

"We do know that we want to get it back on the board's agenda for next month (July) and keep the item before them," said Jamerson. "We also understand that an added tract of land will be donated at the Wayland site in order for the county to provide a facility for everyone there."

"I would prefer to have the facility located behind the high school because we could have restroom facilities there, and it would be handy for everyone. The football field location would be less expensive. But if they plan on locating it there, then it is too late for next year. They should have already been working on it."

Jamerson said that there was enough room behind the school for a track and field facility.

"Our kids are still running on their own and staying in shape," said Coach Hughes. "We just need our own facility so that we don't have to run on the four lane dodging cars and also having to run in the hills."

"Our program at Allen Central involves over 50 kids," Hughes continued. "There is a need in Floyd County for a track and field facility."

Garrett

(Continued from BB 1)

Dasner singled and scored when the ball was kicked around by the Cubs. The run was unearned. Ditto Ethan Blackburn. Blackburn singled and he came around to score on a flurry of errors.

The Cubs scored again in the fifth inning on a one-out base hit by Combs and a fielder's choice play off the bat of Johnny Case. Their final run came in the sixth inning when Jackie Owens scored after leading off the inning with a walk. Owens scored on an error by the Cardinals.

Martins scored single runs in the third and fifth innings before pushing across two in the top of the sixth. Samons singled with one out and scored on Kaleb Yates' base hit in the fifth inning. In the sixth, a two-out single by Patton started the rally for the Cards as they scored twice. Patton came in to score on Samons' run-producing double. Jason Osborne picked up Samons with a base hit to make it a 11-2 game.

Garrett drops into the loser's bracket and played Drift Yankees on Monday. The Cards faced the Martin Reds on Monday.

At Martin Park R H E
CARDS 3 2 1 3 1 2 11 18 3
CUBS 0 1 0 0 1 1 3 3 18
2B - N. Samons, K. Yates, T. Samons
WP - K. Yates LP - Combs



Retired?

Maybe not. Ed Moore spent over 20 years coaching in Little League baseball and now they have him behind the plate umpiring the Beaver Creek Little League tournament at Martin. Says Moore, "I do it for the kids." The fans appreciate Ed Moore. (photo by Ed Taylor)

Second win

(Continued from BB 1)

Jonathan Chapman. Cox scored on a wild pitch.

Maynard was the winning pitcher working all six innings for the Braves. He struck out nine while giving up eight base on balls. Maynard hit two batters allowing nine runs on seven hits.

Hagens took the loss for the Orioles as he fanned 12 batters while walking just one. Errors did not help Hagens' effort. He allowed all ten runs on just five hits. Hagens struck out the side in the second inning.

FIRST ASSEMBLY OF GOD

West Prestonsburg

The church where you are loved and Christ is alive.

GARY ARNOLD, Pastor
886-8234

Sun. School 10 a.m.

Praise & Worship 11 a.m.

Sun. Night 6 p.m.

Wed. Bible Study 7 p.m.

Youth Power Hour 7 p.m.

NURSERY PROVIDED!

ADVERTISEMENT FOR BID PROPOSAL

Separate sealed bid proposals for the following work will be received by the Big Sandy Area Development District at the Big Sandy ADD Offices, 503 South Lake Drive, Prestonsburg, KY., until 2:00 p.m. local time, on the 9th day of July, 1992, and then at said location opened and read aloud. A pre-bid conference will be held at the office of Big Sandy ADD on July 2, 1992 at 2:00 p.m.

The work for which bids are to be submitted is a design-construct project to develop offices and related facilities as described in detail in the Contract Documents prepared by Randall Burchett & Associates. The major items to be constructed include:

(1) A new single story 15,000 s.f. office building.

(2) Site development of said structure.

(3) Construction of a 58-car parking lot.

The contract documents may be examined at the following locations:

(1) Office of Randall Burchett, 416 North Lake Drive Prestonsburg, Ky. 41653

(2) Big Sandy Area Development District, 503 South Lake Drive, Prestonsburg, Ky. 41653

(3) Dodge Plan Room, 2525 Harrodsburg, Rd., Lexington, Ky. 40504

(4) Dodge Plan Room, 405 Capitol St., Suite 509, Charleston, W. Va.

Copies of the contract documents, including information to bidders and required proposal forms may be obtained at the office of: Randall Burchett & Associates upon payment of \$50.00. Any unsuccessful bidder, upon returning such a set within 10 days of bid and in good condition, will be refunded his payment and any non-bidder upon so returning such a set will be refunded \$25.00.

The owner reserves the right to waive any informalities or to reject any or all bids. Bids will be evaluated on the basis of lowest evaluated price, criteria for which shall include: useful life of materials, ease and price of maintenance, aesthetic appearance.

To insure the execution of a contract for which the bid is made, all bids shall be accompanied by a certified check or bid bond payable to the Big Sandy Area Development District and in an amount equal to five percent of the bid.

No bidder may withdraw his bid within 60 days after the actual date of the opening thereof.

John B. Callahan
Chairman, Board of Directors

6/24, 6/26, 7/1, 7/3, 7/8

Archer Park to be site of LL All-Star Classic

"We have lobbied for a long time to get it," said Dickie Jarvis, president of the Prestonsburg Little League, "and we finally got it."

Jarvis was elated over the fact that the Prestonsburg Little League will be host to the district all-star classic this year after a long run at Paintsville. The series will involve nine area teams in this district, plus nine teams in the Pikeville district. Pikeville will host their district and the winners from the two districts will meet for the championship and the right to move on.

Last year the Harold-Allen-Prater All-Stars pulled the upset by winning the championship over a good Paintsville team. The HAP all-stars will carry a heavy favorite's role again this year.

"We are going to paint the dugouts," said Jarvis, in preparation for the upcoming tournament that draws a large following. "As far as a scoreboard (a requirement to hosting the tournament), we are hoping to get one from the Pepsi-Cola company. They said they would get us one but they are trying to locate one for us."

"If they cannot find one, Kenny Conley (softball director at Archer Park) said that we could move the new one from the softball field over to the Little League diamond for the two-week period. Ralph Little (Archer Park director) said that he would fix us a new pitcher's mound."

As far as umpires for the tournament, a decision hasn't come yet. "We have to furnish the head office with some names of people for final approval," said Jarvis.

Prestonsburg, who will be coached by Mike Castle, will play the Wheelwright All-Stars in the first game of the tournament that begins Monday night at Archer Park. Beaver Creek North will face counterpart Beaver Creek South in the second game with Martin County taking on defending champion HAP in the third game of the tournament.

In the lower bracket, Morgan County will wait in the wings to face the winner of the Prestonsburg/Wheelwright game. Paintsville will take on Morgan County.

The tournament is a double elimination format.

RITE AID 4th of July Savings

Rite Aid Has The Hottest Values

CREST TOOTHPASTE
8.2 OZ. TUBE, 6 OZ. NEAT SQUEEZE OR 6.4 OZ. PUMP

2²⁹

FREE CREST
MAIL-IN OFFER AVAILABLE AT ALL RITE AID STORES

SUDAFED SINUS
TABLETS OR CAPLETS 24'S

3⁹⁹

BAYER ASPIRIN
TABLETS 100'S

4⁷⁹

GILLETTE SENSOR CARTRIDGES
10'S

6³⁹

NOW ONLY
Less Mail In Rebate
Your Cost After Rebate

-2.00
4.39

MAALOX PLUS
EXTRA STRENGTH LIQUID 12 OZ. OR TABLETS 100'S

4⁷⁹

VIBRANCE SHAMPOO OR CONDITIONER
15 OZ.

2⁴⁹

NOW ONLY
Less Mail In Rebate
Your Cost After Rebate

-2.49
FREE

DR. SCHOLL'S AIR-PILLO INSOLES
PAIR

1³⁹

HAWAIIAN TROPIC LOTION
SPF #4, GEL SPF #2 OR OIL 8 OZ.

4⁹⁹

MURINE OR CLEAR EYES
EYE DROPS 0.5 OZ.

2³⁹

NOW ONLY
Less Mail In Rebate
Your Cost After Rebate

-1.50
89^c

DRY IDEA 2.5 OZ. ROLL-ON RIGHT GUARD OR SOFT & DRI
6 OZ. AEROSOL ANTI-PERSPIRANT OR RIGHT GUARD DEODORANT 10 OZ.

2⁸⁹

RITE AID MAXI PADS
27'S OR SUPER 24'S

1⁹⁹

RITE AID ALKALINE BATTERIES
"AA" OR "AAA" PKG. OF 2

99^c

KODAK GOLD COLOR FILM
35MM 200 SPEED 24 EXP.

3⁸⁹

RITE AID FILM DEVELOPING
A SECOND SET OF PRINTS

99^c

Every Day For Only...
C-41 Process Color Film in 3" or 4" Deluxe Prints

RITE AID CHARCOAL BRIQUETS
10 L.B.

1⁹⁹

BARBEQUE LIGHTER FLUID
QUART

99^c

LAWN CHAIR
STACKABLE #90444

5⁹⁹

MATCHING TABLE

6⁹⁹

TABLETOP GRILL
12 INCH ASSORTED COLORS

2⁴⁹

PAPER PLATES
WHITE 80'S

69^c

STYROCUPS
12 OZ. SIZE BONUS PACKAGE OF 28

69^c

FLA-VOR-ICE
FREEZER BARS 24'S

99^c

HERR'S POTATO CHIPS
6-oz. bag

99^c

BUDWEISER BEER
Regular, Light or Dry

6³⁹

(MAY NOT BE AVAILABLE IN ALL STORES)

Early Times
1 2 gallon \$14⁹⁹ each All taxes paid.
J & J Liquors
Betsy Layne • 478-2477

PRICES ON WEEKLY SPECIALS EFFECTIVE JUNE 29 THROUGH JULY 5, 1992 • SOME ITEMS MAY NOT BE AVAILABLE IN ALL STORES

Glyn View Plaza—Phone: 886-1255 • Highlands Plaza, University Drive—Phone: 886-3884



Sportsmanship Award!

Wheelwright's Kevin Johnson received the sportsmanship award from Floyd County Babe Ruth president Harold Case. The award was given to the player who demonstrated the best sportsmanship during the Babe Ruth season. (photo by Ed Taylor)



Team of Champions!

The Brew Crew women's softball team has already had a successful season. The team recently won the local Archer Park women's softball league championship for the third year in a row and was also the winner of the Warfield Father's Day Invitational. The squad placed fourth in the Paris Invitational. The are currently 13-1 on the year. Team members include: front row, Julie Wells, Trina Hensley, Cheryl Preston and Jenny McKenzie. Back row: Tammy Davis, Karen Allen, Jeanette Stansberry, Kim Shepherd, Debbie Collier Carol Shepherd, Pam Cline, Melinda Deerfield, Shella Durham. Not pictured are Dee Dee Music, Bucky Hall and Melinda Hopkins. (photo by Ed Taylor)



Prestonsburg Minor League Cubs finish strong!

The New York Life Cubs of the Prestonsburg Minor League won seven of their last nine games to finish in a tie for second place in the league standings. Coach Darrell Patton feels that hard work and having a good attitude was the key for the Cubs success. "Hard work and encouragement will and can work miracles with children," stated Patton. "Kids just need to be encouraged and let them know you care about them." Team members include: front row, Brandy Wireman, Matt Clay, Heather Nelson, Rachelle Greer, Stephanie Hyden. Second row: Craig Joseph, Jeff Spears, Brandon Patton, Jason Perry, Brian Grinstead, Justin Hackworth, Wesley Hyden, Stephen Collins. Back row: Elaine Wireman, scorekeeper, Ronald Spears, assistant coach, Darrell Patton, head coach, Jack Perry, assistant coach and Ray Patton, equipment manager.

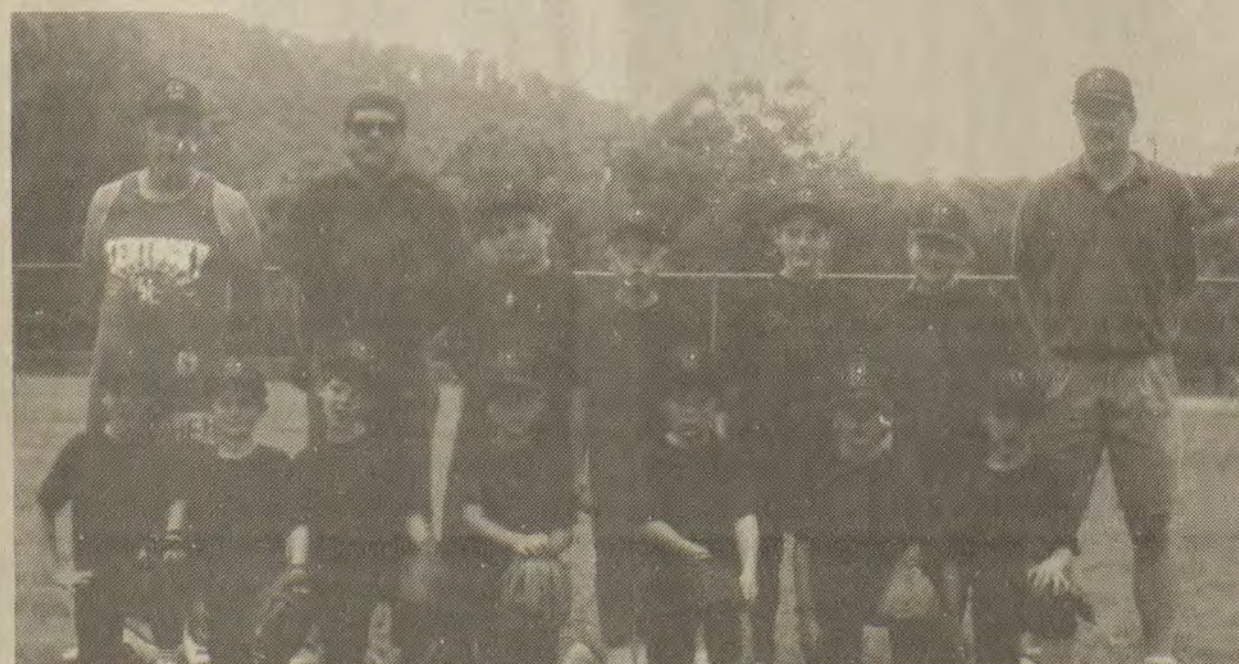

"Thank you Ranger coaches!"

It was a good year for the first Prestonsburg Minor League Rangers as they finished first in this year's league standings. The parents of the players wish to thank all the coaches for their time and effort they put into this just completed season. Team members are Margaret Damron, Ryan Martin, Matthew Turner, Aaron Neeley, Ann Hall, Robert Hall, Joshua Murdock, Brandon Branham, Jonathan Gillespie, Sarah Goble, Mickal Branham, Angela Howell. Coaches are Neil Turner, David Neeley and Canler Hall.

RED WHITE & BLUE DAYS

NOW OPEN
'til 8 p.m.
Monday-Friday

'91 CHEVROLET
CAVALIER RS
4-Door, Automatic, Air.
\$9,990

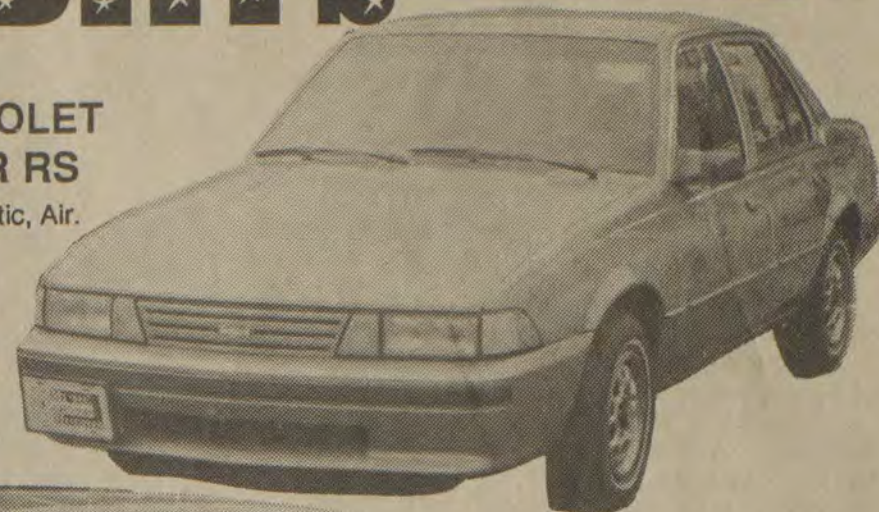

'89 DODGE
CARAVAN
"Get Ready
For Vacation"
\$9,990

'89 GMC S-15
PICKUP
Automatic, Air, V-6.
\$7,990



'90 GRAND AM
Bright Red, Automatic, Air.
\$7,990



'90 PLYMOUTH
SUNDANCE
Automatic, Air, Loaded.
\$6,990



'88 CHEVY
CAVALIER
Automatic, Air.
\$4,990



**MUSIC CARTER HUGHES
SALES PROFESSIONALS:**

- Estill Carter - Paul Hughes
- Chris Carter, New Car Sales Mgr.
- Virgil Stone, Used Car Sales Mgr.
- Palmer Vance
- Ralph Roop
- Bob Lawson
- Larry Huff
- Roy Duncan
- Gary Meade



'81 FORD
4x4
Automatic, Air,
Customized.
\$3,990



MUSIC

CARTER

HUGHES

South Lake Drive
Prestonsburg
Phone: 866-9181
800-844-9181

HOURS:
Sales: M-F, 8-8;
Sat. 8-6
Service: M-F, 8-8;
Thurs., 8-8;
Sat. Parts Only, 9-1



Reg. 14.88-19.93
\$12

Ladies' Swimwear
 • The most popular looks this season
 • Great fit and value
 • Sizes 7-13 & 10-16

Hot Summer

PRICES GO



\$5 Reg. \$7
Ladies' Woven Fun Pants
 • A popular look in a selection of prints
 • Sizes S-M-L



\$5 Your Choice Reg. 6.96
Ladies' Tops Or Shorts
 • A great selection of tops in knit, Lycra, or woven, tanks, crop or bustier styles
 • Shorts have pull-on waist in woven Calcutta style or knits • Sizes S-M-L



\$10 Reg. 10.96-12.96
Ladies' Woven Or Knit Rompers
 • Cool and comfortable, ideal for summer wear
 • A large selection in prints or solid colors
 • Sizes S-M-L



\$7 Clearance
Girls' Short Sets or Suits
 • We have a great assortment to choose from • Sizes 4-14



\$8
Girls' Swimwear
 • Assorted colors and prints in a wide variety of styles
 • Sizes 4-6x & 7-14



12.44 Your Choice, Reg. 14.86
Lawn Game Assortment includes the Regent® Promotional Badminton/Volleyball Combination, Regent® Promotional Volleyball Set or St. Pierre® Steel Horseshoes. Perfect for your next outdoor get-together!



14.96 Reg. 17.96
Children's Flotation Vests are U.S. Coast Guard approved. Made of soft and comfortable ensolite foam. Adjustable for a secure fit and maximum comfort. Choose from assorted colors and designs. No. PW3001/2.



4 For \$5 Every Day
Hawaiian Punch
 • Fruit Juicy Red, Blue, Orange, Yellow or Green
 • 64 Ounces



3.84
Gatorade
 • Lemon/Lime Tropical Fruit
 • One gallon



9.84 Your Choice, Reg. 11.84

Pools for cool refreshing fun in your choice of snapset or molded styles. The Intex® 6'x15" Snapset Pool has a rigid PVC wall permanently welded to a durable vinyl bottom. Easy to set up and folds for compact storage. The 5' Molded Round Pool features a laminated cartoon decoration and is available in an assortment of colors.



Sunbeam
 Every Day
29.96
Sunbeam® Square Smoker Grill has a chrome plated cooking grid featuring 368 square inches of cooking area. It also has a hinged lid and draft control. No. 8008W.



Every Day
17.34
48 Quart Cooler holds 2-liter bottles upright, textured exterior resists scratches and scuffs, fast-flow drain, 6-year limited warranty.

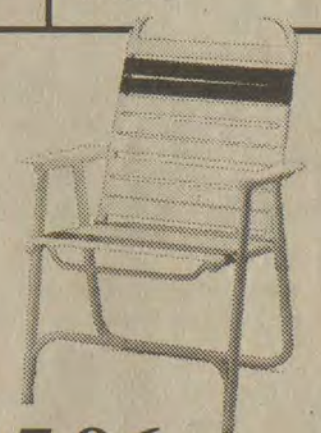

15.96 Each, Every Day
Deluxe Folding Strap Chairs have plastic armrests and 2" vinyl straps. The steel frame has a powder coat paint finish for lasting outdoor beauty. It's available in green or burgundy. Nos. LB22016G/B.
Chaise Lounge
 No. LB12011B... **28.97** Reg. 32.97



2 For \$8
Beach Towel
 • Beautiful set or terry jacquard
 • All cotton
 Reg. 8.96 To



WAL★MART®



Summer Savings

GOOD THROUGH JULY 5TH

Styles shown are representative of assortment.



\$7 & \$8 Reg. 8.93 & 10.93

Men's Swimwear

- Fashion colors and prints • Full nylon mesh liner
- Inside drawstring • 100% quick drying nylon
- Sizes S-XL

\$7 Clearance
Toddler Boy or Girl Short Sets or Girls' Sundresses
 • Novelty short sets
 • Casual fun sundresses
 • Sizes 2-4 Toddler

1.96 Each
 Reg. 2.84
Boys' And Girls' Shorts Or Tops
 • Solid or print shorts with matching tanks or knit tops
 • Sizes 2-4 Toddler

\$8 Reg. 10.96-12.96
Men's Loafers by Reed St. James® Knit Shirts
 • Oversized pullover with crew neck
 • Solids or stripes
 • All cotton
 • Sizes S-XL

\$10 Reg. 13.86-16.96
Men's Loafers by Reed St. James® Shorts
 • 2 Front, 1 back pocket
 • Fashion colors
 • Ramie/cotton
 • Sizes S-XL or 32-42



\$5 Reg. 6.96

Boys' Swimwear

- Surfer trunks with surf boarding numerals
- All cotton
- Sizes 8-16

Size 4-7 Snoopy Surf Design, Reg. 5.88... **\$4**



74¢ Every Day
 Solo Party Cups
 • 20 Count 16 Ounce size or 20 Count 12 Ounce size



77¢ Sale
 Paper Plates
 • 9" Size
 • 100 Count



Sale
2 For \$3
 Coronet Big 'n Thirsty Paper Towels
 • 3 Rolls per pack

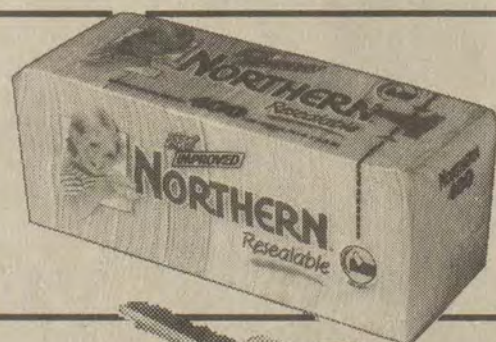

\$2 Every Day
 Northern Napkins Variety Pack
 • 400 Count



5.28 Every Day
 Twin Pack Cutter Insect Repellent
 • Includes one each of Backyard and Backwood Cutter



1.34 Reg. 1.74
 Havoline Outboard Motor Oil
 • One quart • No. 1596



Reg. 5.97
4.97
 Foot Pump
 • Great for inflatables
 • No. W-2037



\$4 Reg. 5.87
 Men's Hopsack Casuals offer casual comfort at a great price!



\$3 Reg. 4.87-4.97

Sandal Assortment for men, women and girls. Choose from men's canvas footbed sandals, women's eva slides or girls' flower thongs. Many other styles available.

WAL-MART'S ADVERTISED MERCHANDISE POLICY-It is our intention to have every advertised item in stock. However, if due to any unforeseen reason, an advertised item is not available for purchase, Wal-Mart will issue a Rain Check on request, for the merchandise to be purchased at the sale price whenever available, or will sell you a similar item at a comparable reduction in price. We reserve the right to limit quantities to normal retail purchases. Limitations void in New Mexico.

SALE DATES: JULY 1-JULY 5
STORE ADDRESS: PRESTONSBURG VILLAGE
HOURS: 9-9 DAILY, JULY 1-3
9-6 SATURDAY, JULY 4
11-6 SUNDAY, JULY 5



Holding close!

First baseman Cory Heintzelman of the Maytown Mets held Ethan O'Quinn close at first base after O'Quinn singled up the middle. The WLJ Yankees mercied the Mets 19-0 at Stumbo Park Saturday afternoon. (photo by Ed Taylor)

Damron, Slone lead Martin Reds past Yankees, 9-6

The Beaver Creek Little League tournament continued through the past weekend with eight games played. The Martin Reds got some timely hits from Bret Slone and Chris Damron and slipped past the Drift Yankees 9-6 to advance in the winner's bracket. The Yankees on the other hand fell into the lower bracket of play.

Martin spotted Drift a 4-0 lead in the first inning and then held the Yankees at bay as they scored three in the first and posted four more runs in the third for the win.

Sam Bentley went the distance for Martin in picking up the win. Bentley fanned six batters while walking just one. He also hit one batter. Zack Layne was the losing pitcher working the first 4 1/3 innings for the Yankees. Daniel Lafferty came on in relief going the final 1 2/3 innings. Layne struck out three and walked two while hitting one batter. Lafferty had five strike outs in his short stint. Lafferty walked two batters.

Damron and Slone were a perfect three-for-three in the game. Slone had a double and two singles. Todd Howard collected two hits in two plate appearances.

Misty Scott, one of the few girls playing Little League baseball this year, continues to be one of the top Reds hitter with a fifth inning triple. B.J. Caudill had a double in the third inning.

Drift jumped out to a 4-0 first inning lead on a lead-off hit by Ryan Shannon. With two out, Nick Rackey walked and Shannon scored on a single by Pat Martin. Kyle Tackett drove in Rackey and Martin with a two-run single. Tackett scored on a base hit by Layne.

Martin pulled to within one run

with three of their own in the first inning. Howard's one out single scored Damron and Slone, who had singled earlier in the frame. Howard stole home for the third run.

Both teams went out in the second without any noise but the Reds started rattling their bats again in the third when four runs crossed home plate for a 7-4 Martin lead.

Damron and Slone collected one-out singles and Damron scored on a base hit by Bentley. Howard singled for his second hit of the game scoring Slone. After Misty Scott walked, Caudill then doubled home two runs with Bentley and Howard scoring.

The Reds plated a single run in the bottom of the fourth and pushed across a run in the fifth inning. Todd Howard was hit by a pitch in the fifth inning and later scored when Misty Scott tripled.

The Yankees threatened to score in the third inning with a hit batter and a base hit by Chad Tuttle. But both runners were stranded. After going out in order in the fourth, Drift got a lead-off double from John Stumbo only to leave him on base, also.

Drift scored twice in the top of the sixth to make it a 9-6 game. Daniel Lafferty reached on a base hit and Tuttle laid down a sacrifice bunt that he actually beat out. After Rackey went out, Pat Martin singled home Lafferty and Tuttle scored on Kyle Tackett's RBI single. But the rally fell short as the Reds won 9-6.

At Martin	R	H	E
YANKEES	4	0	0
REDS	3	0	4
3B - Scott	2	B - Slone,	Caudill,
WP - Bentley	LP - Layne		

Castle steals home as Twins steal game from Rangers

There's more than one way to score in baseball other than the base hits. It's called stealing. Taking advantage of the other team's defense. Or the lack of it.

That's what the Betsy Layne Twins did when they entered the bottom of the seventh inning against a good Garrett Rangers Babe Ruth team Monday evening at Stumbo Park. Down 7-6 entering the inning, the Twins went to work — on the Rangers defense that it.

Rocky Newsome led off the Betsy Layne seventh with a base hit. He then stole second and in his steal attempt of third base, the ball was overthrown with Newsome scoring the tying run. Toby Newsome struck out for the first out in the inning. Brandon Castle then drew a one-out walk from Ranger reliever Aaron Caudill. Castle walked, moved to second when Marcus Hamilton walked. Castle then stole third and came home with the winning run when he stole home against the Rangers in the bottom of the seventh.

Toby Newsome picked up the win in relief of Rocky Newsome, who started on the mound for the Twins. Rocky Newsome worked the first five innings allowing six runs on three hits. He walked four batters and hit two. His team committed five errors behind him. Newsome struck out seven batters.

Toby Newsome worked the final two innings with two walks and two strike outs. He gave up one run on two hits. Newsome was the pitcher of record when the winning run scored.

Betsy Layne took a 5-0 lead with five runs in the bottom of the first inning. Toby Newsome had an RBI double that scored J.P. Skeens, who had opened the inning with a walk. Castle walked and Hamilton singled home Newsome. With two out, Willie Meade tripled home two runs for a 4-0 game.

The Rangers scored three times in the top of the second on back-to-back walks to Risner and Aaron Jackson.

Potter walked to load the bases and Jy Shepherd was hit by a pitch forcing home Risner. Caudill bounced to short with the throw coming home to force Potter. Shepherd scored on Hicks' fielder's choice play. The Twins then pulled off a 6-6-3 double play to end the Rangers second.

Rocky Newsome scored for the Twins in the bottom of the second after he walked and stole second. He came in to score on Toby Newsome's RBI single for a 5-3 Twins' lead.

The Rangers tied the game in the top of the third on a two-run home run by Jackson. Risner opened the inning with a walk and then Jackson clubbed his home run to tie the game at 5-5.

Betsy Layne reclaimed the lead with a single run in the bottom of the third to go ahead 6-5. Hamilton walked stole second, third and scored on Meade's bouncer to short.

In the fifth, Garrett tied the game at 6-6 on a lead-off walk to Jackson and Caudill's one out run producing single. The Rangers took their first lead of the game, 7-6, with a run in the top of the sixth inning when Risner collected a two-out single and later scored on a wild pitch. Garrett left the bases loaded in the seventh as they failed to pick up any insurance runs.

Skeens had four stolen bases for the Twins. Toby Newsome picked up two runs batted in as did Hamilton. Meade and Toby Newsome had two hits each.

Roy John Martin started for the Rangers working the first 6 1/3 innings. Caudill came on in relief in the seventh with one out. Martin suffered the loss as he was charged with putting the winning run on base. Martin allowed eight runs on seven hits.

At Stumbo Park	
RANGERS	0 3 2 0 1 1 0 7 4 2
TWINS	4 1 1 0 0 0 2 8 7 0
HR - Jackson	3B - Meade
2B - T. Newsome,	Hunter
WP - T. Newsome	LP - Martin

It's a one-hitter as...

Hunter whiffs 17 batters in Pirates' shutout of Sox 5-0

It was Gary Hunter on the mound for the Garrett Pirates Little League team as they faced the McDowell Sox in the Beaver Creek Little League tournament at Martin this week.

Hunter was almost untouchable as he tossed a one-hitter for the Pirates in their 5-0 shutout.

But for Sox starter Darrin Newsome, he was very impressive himself until he tired in the fifth inning when the Pirates scored all five of their runs. Newsome held the hard hitting Pirates scoreless until then.

Garrett put two runners on base against Newsome in the first inning only to have him strike out the side. Newsome fanned Ryan Owens and Wesley Howard to end the threat. He got Ryan Manns on strikes to start the inning before walking Nick King and giving up a one out base hit to Hunter.

Hunter got the Sox in order in the first inning and struck out nine of the first 10 batters he faced in the three innings. He gave up a two out hit to Red Turner in the second before striking out the next four.

Hunter walked Josh Ward leading off the fourth for the Sox. Brandon Elswick lifted a pop up to second base and Hunter got Newsome and Landon Frazier on strikes.

The Sox loaded the base against Hunter, who was still throwing hard, in the fifth on a walk to Frazier, an error on Hunter and a walk to Steven Newsome. But Hunter bowed his neck and got the next three on strikes.

In the Pirates' fifth, the Pirates got to Newsome. Rodney Bentley fanned to start the fifth but Newsome walked Mike Morgan just before Nick Martin ended the run drought for both teams with a run scoring triple. Newsome struck out Tim Moore but Ryan Manns singled home Martin for a 2-0 Pirate lead. Newsome walked King and Hunter to load the bases and then issued a walk to Owens forcing home Manns. Wesley Howard made it a 5-0 game with his two-run single.

McDowell collected their second hit of the game on a one out single by Brandon Elswick. Hunter struck out Ward to start the inning and then fanned Newsome and Jonathan Lawson to end the game.

Newsome allowed five runs on

five hits. He struck out six and walked six in absorbing the loss.

Hunter walked three to go with his 17 strike outs. Hunter faced seven batters over the minimum of 18. The win improved the Pirates record to 15-3 on the season.

WE ARE THE VINYL SIDING PEOPLE

40-Year Warranty

Replace windows • Storm windows • Aluminum soffits
Downspouts & gutters • Roofing

20 Years Experience • Financing Available

Call **Johnnie Ray Construction, Inc.**
(606) 886-8293

We are a member of the National Home Builder's Association, Government Approved contractors.

How Bad Are You?

Like to fight?

Think you're Bad?

Here's your chance to prove it.

At the

King and Queen of the Hill Elimination Fights

Friday & Saturday, July 10 and 11
at 8:00 p.m.

PIKEVILLE COLLEGE GYM
PIKEVILLE, KENTUCKY

Win over \$2,000 in cash prizes

Men's Lightweight up to 175 lbs. Winner receives \$700 cash	Men's Heavyweight Over 175 lbs. Winner receives \$700 cash	Women's Division All weights with 10 or more contestants. Winner receives \$700 cash
--	---	---

All winners will advance to National Championships to compete for over \$30,000 in cash prizes.

If you think you're the roughest, toughest, baddest man or woman alive, call and register to fight to prove it.
Call 437-8303.

There is no entry fee

TICKETS:

General Admission \$10.00

Ringside \$12.00

All tickets available at door.

These fights are licensed, governed and sanctioned by the Ky. Athletic Commission.

OUR PRICES HAVE TAKEN A DIVE!

All stores in Massachusetts and some stores in New Hampshire closed July 4th in compliance with local blue laws



Visit our **POOL CENTER** for **NAME BRAND** quality **POOL** and **SPA** products.



Olin 29.97
PACE CHLORINATING GIANT 3 TABLETS
Concentrated tablets help kill algae and bacteria; stabilized.
9.625-lb.* package.
*Net wt.

40.88 Olin

HTH GRANULAR for sparkling clear water. It's a chlorinator and shock treatment all in one; helps control algae. Spread it on the surface or predissolve it and use as a liquid. 25-lb.* pail.
*Net wt.



9.97

SOCKET SHOCK TREATMENT
Superchlorinator for swimming pools; fast dissolving formula. 5-lb.-net-wt. bottle.

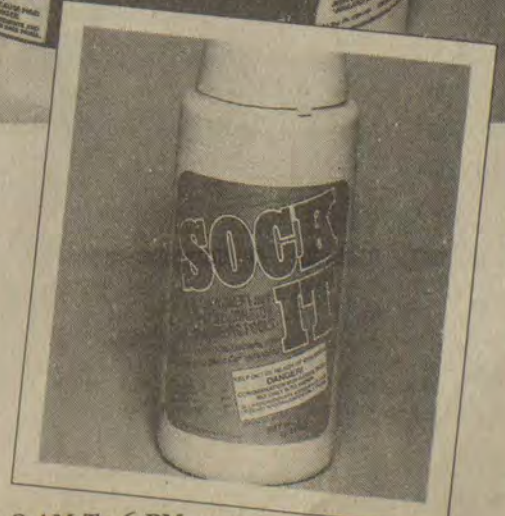

Open July 4th 8 AM To 6 PM

On Sale Wed., July 1 Through Sat., July 4

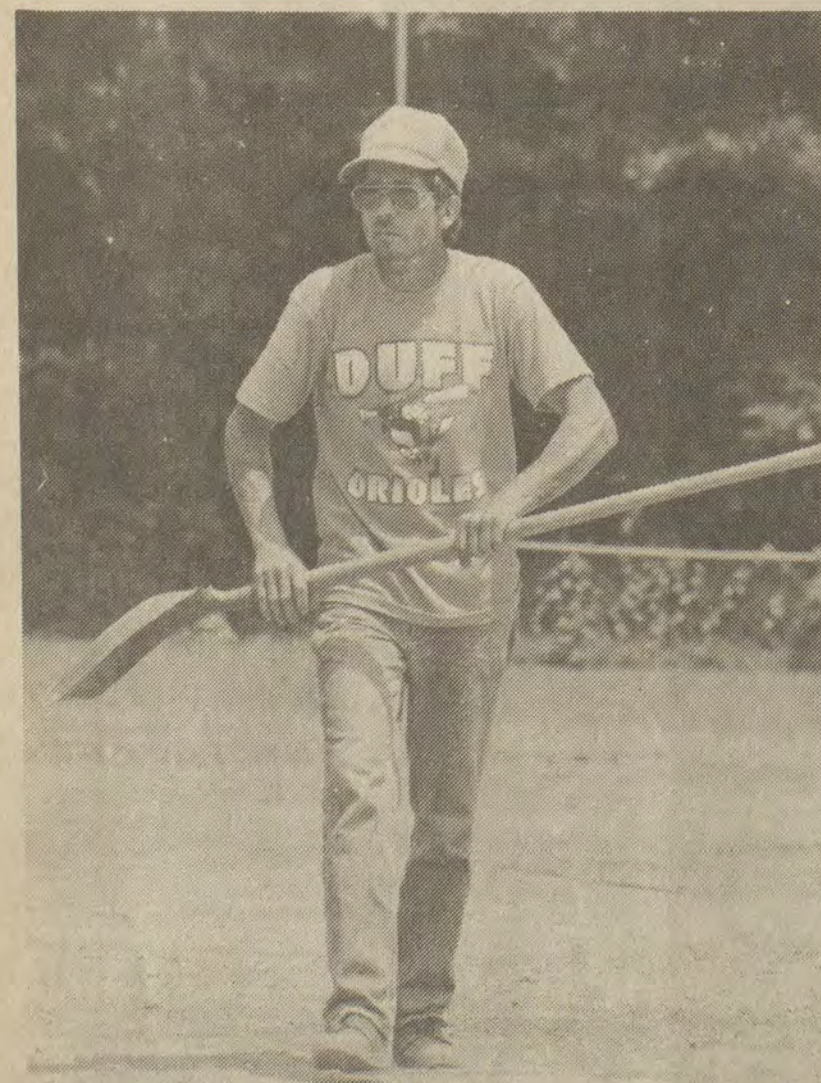

A little housekeeping!

Duff Orioles Little League coach Dennis Henson completed the task of straightening the pitcher's mound out at Martin during the Beaver Creek Little League tournament. Henson took a group of first year players and formed a new team. (photo by Ed Taylor)

Early Times

1 2 gallon **\$14.99** each
All taxes paid

J & J Liquors
Betsy Layne • 478-2477



"Wait a minute!"

This Wayland Dodger batter wanted time out but was signaling to the pitcher instead of the umpire. The halt sign given confused Martin Reds pitcher Ethan Martin as he was in the windup and stopped. No balk was called and the game went on. The batter got his timeout. (photo by Ed Taylor)

Bartrum, Cole claim feature victories at 201 Speedway

by Billie Trimble
This past Saturday evening was a big night for Street Class driver Ronnie Cole and Super Street driver Bat Bartrum of Martin. Both drivers claimed victories in the feature races in their respective divisions.
Cole gained his victory when he claimed the checkered flag in the Street Class Division. Danny Patrick wasn't far behind to take home second place. Third place went to Buck Lemaster with Michael Butcher finishing fourth. Fifth and sixth place went to Randall Wright and Anthony Ratliff, respectively.
Bartrum, the ever-popular driver in the Super Street Division, captured the Super Street Division title after running second to Scott McCloud last Saturday night at 201 Speedway. McCloud placed third this week running behind Mike Osborne who placed second. Lenzie Butcher went home with fourth place while fifth and sixth was won by Warnie Allen and Cornealus Hall.
Ted Blevins took the checkered flag for first place in the Super Bomber race. Blevins was being pushed by Kevin Hazelett but hung on to take the top spot. Second place went to Hazelett with Gary Cunagin running

third. Don Jarrell was fourth with Ronald Cunagin a close fifth. George Meade finished sixth.
The Claim Feature was taken by Jim Ison of West Liberty and Calvin Pack crossed the finish line for second place. Terry Muncy ran third. However, Muncy was claimed in the race and had to sell or forfeit his wins and move up to Super Bomber. Muncy chose to move up and keep his car. This gave third place to Gary Combs and fourth place went to Thurman Napier. David Bailey and Roger Brown finished the race with a fifth and sixth place.
Three Claim Consolations were run at 201 Speedway. In Consolation One were: Jerry Ramey, Roy Jenkins, Frank Blackburn, Kenny Martin and Rodrick Mollett.
In Consolation Two were: James Carroll, Phillip Butcher, Danny Keaton, Eddie Blair, Matthew Jude, James Griffith.
In Consolation Three were: Rodney Webb, Charlie Williams, Phillip King, Billy Ramey, Chris Fitzpatrick, Garland Mills.
The top point holders are as follows: Ted Blevins, Super Bomber; Ronnie Cole, Street Division; Bat Bartrum, Super Street Division.

Martin no-hits Wayland Dodgers in 14-2 Reds' win

The Martin Reds Little League team had their own way against the Wayland Dodgers as the two teams met in the first round of the Beaver Creek Little League tournament at Martin Saturday afternoon.
Ethan Martin shut the door on the Dodgers as he did not allow a hit leading the Reds to a 14-2 win in a short four inning mercy win. Martin got all the runs he needed in the first inning when the Reds scored nine times on just four base hits off Dodger starter Travis Banks.
The first hit for the Reds did not come until Kevin Goodman, the ninth place hitter, doubled in two runs off Banks. Up until then it was control problems for Banks plus some shaky fielding for the Dodgers that permitted the runs to score.
Banks walked the first three batters he faced in the opening inning loading the bases. Sam Bentley

bounced to third baseman John Hall, who made a good stop, touched third for the force on Heath Scott who had walked with Damron scoring. Martin then bounced to third baseman Hall, who made another good play but his throw to first was errant and Slone scored on the play. Misty Scott drew a walk on a 3-2 pitch from Banks and B.J. Caudill was hit by a pitch to load the bases again. Goodman then doubled home two runs and Jessie Hall followed with a two-run single.
Damron, batting for the second time in the inning, singled for a run batted in and Scott walked for the second time in the frame. Brent Slone singled to load the bases for the third in the inning and Bentley, the 14th batter in the inning, lined hard to centerfield to end the inning.
The Dodgers, who left the bases loaded in the first inning, managed to score in the second after Brandon Wireman reached on an error at third base. Wireman moved to third on a wild pitch and a passed ball. John Hall grounded to first with Wireman scoring on the play.

Banks retired the Reds in the second after Martin led off reaching first on an error by Banks. Banks made up for the mistake by striking out the next three batters to end the inning.
Wayland scored their final run in the third inning on a lead-off walk to Johnny Paige. Two wild pitches later Paige was at third and scored on a catcher's error. Martin struck out Short, Combs and Banks to end the threat.
Four runs scored for the Reds in the third inning as the mercy rule was about to come into effect. A one-out walk to Hall and Damron opened the inning. Heath Scott loaded the bases with a perfectly executed bunt single. Bentley grounded to third in the midst of some confusion. Bentley was safe and Hall scored. Martin walked forcing home Damron and Scott scored on Misty Scott's ground ball that went for a fielder's choice. Bentley scored on a wild pitch.
Goodman scored the final Reds' run in the fourth inning on a base hit, wild pitch and a passed ball. He came home on Todd Howard's pinch hit single.
The winning pitcher was Martin,

At Martin Park

	R	H	E
REDS	9	0	4
DODGERS	0	1	1

2B - Goodman WP - Martin LP - Banks

Walters no-hits Martin Braves in 10-0 Astros win

Todd Walters struck out eight Martin Braves' batters and allowed a hit as the Drift Astros posted a 10-0 four inning win over the Braves in the Beaver Creek Little League tournament now going on.
Walters got in trouble in the second inning when he walked the bases loaded with two out. He got Barnes on strikes to end the inning.
The Braves loaded the bases again against Walters in the fourth inning on two errors off the bats of Gibson and Chapman. Prater then walked to fill the bags but Walters fanned Lance and Cox to end the fourth inning and the game.
Drift scored seven runs in the first inning and three more in the second for a 10-0 game. Byron Hall and John Hall collected back-to-back doubles with Billy Hall, who led off with a walk, and Byron Hall scoring on John Hall's two-bagger. Clabe Hall then scored John Hall with a triple. Walter's double scored Clabe Hall. Joe Tackett continued the hitting barrage with a triple that sent Williams and Walters home. Brian Akers, who started for the Braves then fanned the next three batters to end the rally.
In the Astros second, the Astros scored three times on a double and a two-run home run by Clabe Hall. Byron Hall got his second double of the game and scored when John Hall did likewise. Clabe Hall then homered.
Joe Tackett and John Cole had base hits in the Astros third inning but was unable to score.
Akers took the loss for the Braves with six strike outs. Akers walked only four batters and he gave up 10 runs on 11 hits.
Walters was the winner going the distance for the Astros. Walters had eight strike outs and he walked six.

At Martin Park

BRAVES	0	0	0	0	0	2
ASTROS	7	3	0	X	10	11

HR - Clabe Hall 3B - Tackett, Clabe Hall 2B - Byron Hall (2), John Hall (2), Walters WP - Walters LP - Akers

who had nine strike outs. Martin walked four batters and allowed two runs. Martin struck out seven of the last 12 batters he faced. Seven batters reached base for the Dodgers against Martin either by errors or walks.
The Dodgers loaded the bases on Martin in the first on two walks and an error. But Martin got Jason Ousley on strikes to end the inning. Wayland put a runner on base in the second and third inning on an error and a walk. Martin walked a batter in the fourth inning.
Banks was the losing pitcher for the Dodgers going all the way. Banks fanned 10 batters and walked seven. He allowed 14 runs on seven hits. John Hall had the only RBI for the Dodgers. The other run was unearned.

Early Times
1/2 gallon \$14.99 each All taxes paid

J & J Liquors
Betsy Layne • 478-2477

Denture Day
July 13th

16' WIDE—
JUST ARRIVED!
Reduced to
\$14,995⁰⁰
Pay only
\$179⁸⁹
per month.
Call Ollie Watts, Judy or David Keene
(606) 437-5391
Call Larry Keene
(606) 432-0026

Lordy, Lordy
Look Who's

40!
Love
Dad, Mom & Jim

CableVision of Prestonsburg
WILL BE CLOSED
Friday, July 3, 1992
In observance of the
July 4th Holiday



Eye on the ball!

Drift Astro hitter Byron Hall had his eye on the baseball as it crossed home plate in tournament play at Minnie Monday evening. Hall and his team won over a good Garrett Pirate club 18-10 to advance in the playoffs. (photo by Ed Taylor)

Sports Quiz
by Larry Duncan

ST. LOUIS CARDINALS

1. Name two former major league managers who are now on the coaching staff of manager Joe Torre.
2. Name the last Cardinal to capture an M.V.P. Award.
3. Name the last Cardinal to win Rookie of the Year honors in the N.L.
4. Name the three Cards to represent St. Louis in last year's All-Star Game.
5. Name the last Cardinal pitcher to have back-to-back 20 game winning seasons.
6. Name two former Cardinal players who are now General Managers in the National League.
7. Name the last Cardinal player to hit 30 or more home runs in a single season.
8. Name the last Cardinal pitcher to win both games of a double header.

Sports Quiz Answers

1. Bucky Dent of the Yankees and Red Schoendienst of the Cards; 2. Willie McGee in 1985; 3. Todd Worrell in 1986; 4. Felix Jose, Ozzie Smith and Lee Smith; 5. Joaquin Andujar in 1984-85; 6. Ted Simmons of Pittsburgh and Dal Maxvill of the Cards; 7. Jack Clark had 35 in 1987; 8. Mark Littell in 1979 vs. Philadelphia

Step Right Up!
There's only
2 days left!

\$100
Over Factory
Invoice

All New '92
Nissan Trucks

All New '92
Maximas

All New '92
Stanzas

All New '92
Sentras

All New '92
240s
Except Convertibles

This sale ends
Thursday, July 2

CHILDERS & VENTERS INC.
Pontiac-Cadillac-Nissan
437-4005
1.3 miles from the Floyd County Line on U.S. 23

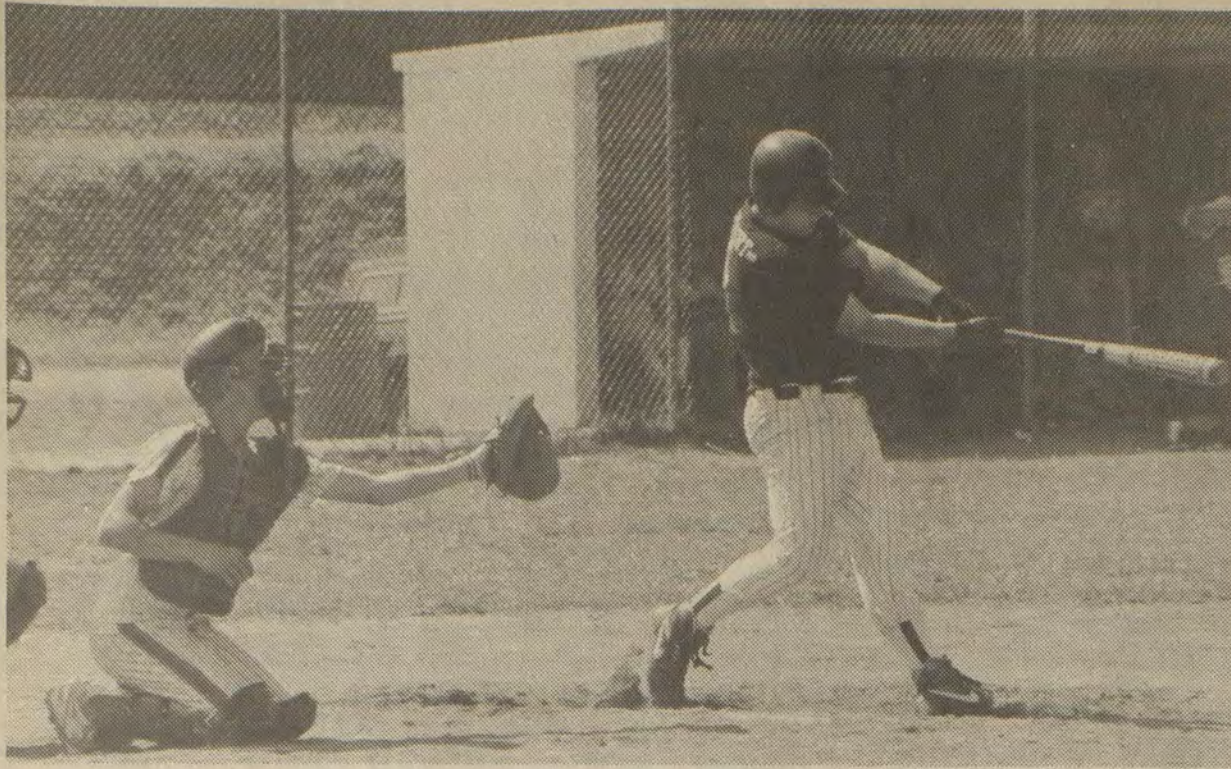

Makes good contact!

Ethan O'Quinn, WLJ Yankees, lined this pitch to centerfield for a base hit as the Yankees defeated the Maytown Mets 19-0 to stay perfect at 12-0 on the season. O'Quinn had two hits in the game. (photo by Ed Taylor)

Martin Blue Jays cause Orioles to "sing the blues" in 13-0 loss

It wasn't a good weekend for Dennis Henson's Duff Orioles this past weekend at Martin.

Henson's ballclub fell to the Martin Blue Jays 13-0, eliminating them from further competition in the Beaver Creek Little League tournament being played this week.

The Blue Jays scored seven runs in the second inning to add to a 4-0 lead and mercied the Orioles in a four-inning game. The Blue Jays scored their final two runs in the bottom of the third.

Jessie Robinson picked up the win for the Blue Jays and Shawn Henson suffered the loss. Robinson struck out four batters while giving up two walks. Henson went the distance for the Orioles with six walks and he walked seven. Henson also hit two batters.

Robinson tossed a two-hitter as he gave up a double to Henson and a base hit to Ratliff.

Martin had a big seven runs second as 13 batters paraded to the plate. Brandon Gearheart led off the inning for the Blue Jays and drew a walk. He stole second and third before scoring on Robinson's two-run triple. Dustin Crisp had walked before Robinson three-bagger.

One of Henson's fast balls hit Bret Patton in the face area but he was not hurt because of the protective part of the mask that guards the face area.

"Bret has been hit more this year than all the other players in the league combined," said Blue Jays coach Ricky Thornsby. "It was a good thing that the helmet had a guard over it."

Richard Jervis singled home Robinson and Patton came on to score on Ray Griffith's RBI single. With two out, Jason Reynolds got a base hit that scored Jervis. Shannon McNeir, who walked, scored the seventh run in the inning.

After the Orioles went out in order in the first against Robinson, four runs crossed the plate for the Blue Jays. A walk to Crisp, a hit batsman (Robinson) set up the two run double by Jervis scoring Crisp and Robinson. Griffith's base hit sent Jervis in to score. Griffith scored on McNeir's base hit.

Griffith had a two-run single in the third inning when the Blue Jays scored their final two runs.

"We finally woke up," said Thornsby of his team. "I told them that we could just play the way we have been playing and the season is over, but we can play like we are capable of playing and win. We played good baseball against the Orioles. Jessie pitched a real strong game for us."

For the Orioles, a new team in the league this year, the season ended. But it was a successful season for the Orioles in that 12 players that never played the game won twice.

"I took 12 players that was playing for the first time," said Coach Henson, "and tried to teach them what I could about the game."

The Orioles collected the two hits while the Blue Jays collected eight. Robinson had a triple in the game and Jervis doubled.

At Martin					
ORIOLES	0	0	0	0	2 3
BLUE JAYS	4	7	2	X	13 8 0
3B - Robinson	2B - Henson, Jervis				
WP - Robinson	LP - Henson				

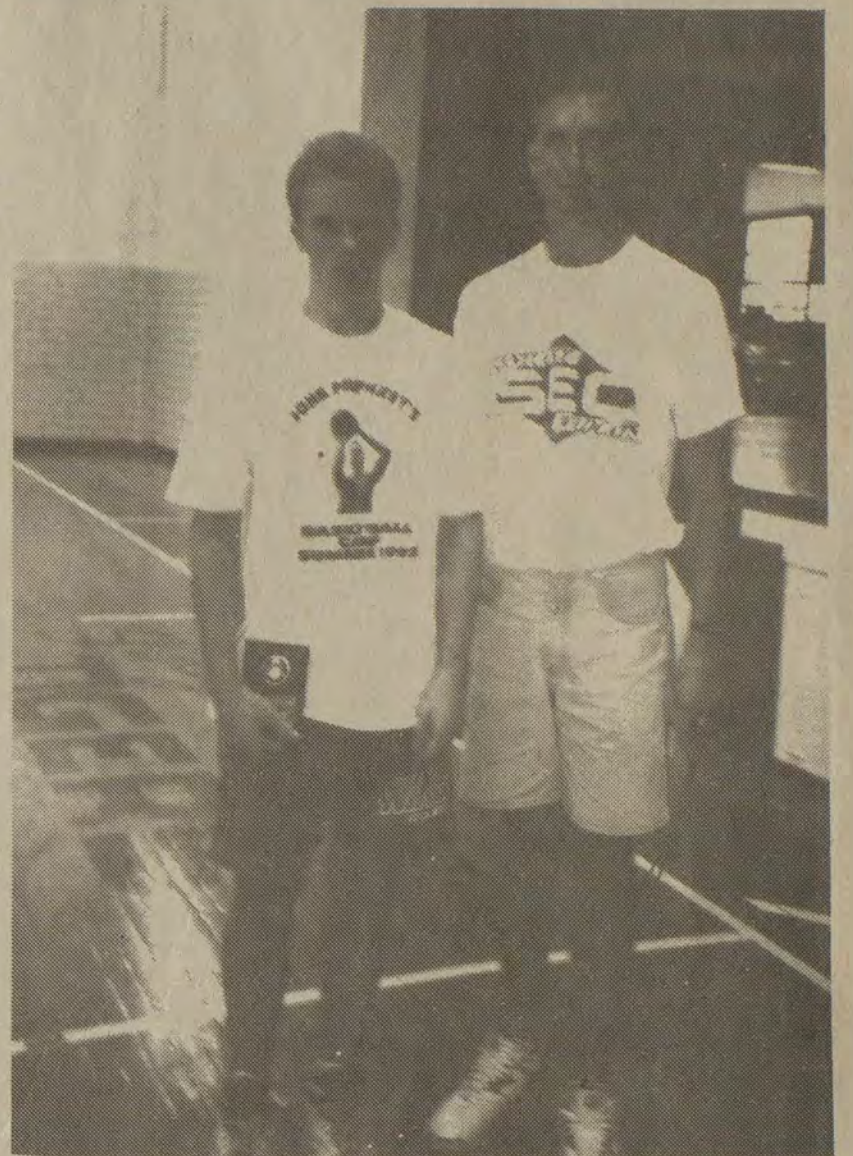

Attends Pelphrey's Camp!

Jason Bevins, a freshman at Allen Central this coming year, took time out this summer to take in former Kentucky Wildcat John Pelphrey's basketball camp at Paintsville High School during the week of June 8 through June 12. Bevins won first place in the two-point competition and placed second in free throws.

Did You Know?

FIRST NIGHT BASEBALL GAME

Was played on June 2, 1883 a game between M.E. College and a professional team from Quincy, Ill. The major leagues considered the change to radical and were very slow in picking up on it.

Finally, on May 24, 1935, the Cincinnati Redlegs hosted the Philadelphia Phillies for the first ever major league night baseball game at old Crosley Field. President Franklin D. Roosevelt pressed a button at the White House to flick the switch at Crosley Field that illuminated the ballpark for the first night game.

A REAL DINGER.....

Mickey Mantle's home run in Detroit on September 10, 1960, which ascended over the right field roof and is said to have landed in a lumberyard, was measured trigonometrically in 1985 to have traveled 643 feet.

SMALLEST MAJOR LEAGUE PLAYER

Was Eddie Gaedel, a 26 year old, 3-ft-7-inch pinch hitter for the old St. Louis Browns. Gaedel walked on four pitches in an August 19, 1951 official game against the Detroit Tigers.

RULE CHANGE CAUSES B.A. TO SOAR...

In 1893, there was an important rule change that must be considered when looking at batting records. In the early days of the game, pitching was viewed merely as a matter of trying to get the ball over the plate. Any outfielder might be called upon to pitch. But as managers discovered that there was a decisive advantage to having a pitcher who knew how to throw a knuckleball or a spitball, batting averages declined drastically.

In 1893 the distance between home plate and the pitcher's mound was changed from 50 feet to the current 60 feet and 6 inches. Batting averages soared.

IT'S FACTUAL....

• Yogi Berra played more World Series games than any other major league player — 14.

• Dale Long holds the most consecutive games hitting home runs — 8.

• Stan "The Man" Musial and Nate Colbert hold the record for most home runs in a doubleheader — 5.

• Pete Rose holds the record for the most times at bat in lifetime — 14,053.

REMEMBERING WHEN....

Cincinnati's Joe Nuxhall was the youngest player to ever play major league baseball — 15 years, 10 months, 11 days.

John Paciorek of the Houston Colt '45s had a perfect day at bat in his only game in the majors in 1963 with three singles, two walks, four runs scored and three RBIs, for a 1.000 average.

Press release from the Floyd County Education Association

We are asking the Floyd County Board of Education to continue the process that has begun in this county by re-examining the three candidates that have been submitted to them by the search committee. This local board, in fact, has not gone with the recommendations of the search committee. They failed to recommend the committee's top choice — Dr. Jerry Austin — and its second choice Dr. William Jutras. Three of the five candidates that the screening committee recommended to the board are still available and interested in the Floyd County position. Chairman Campbell and our local board of education has been told by the commissioner and his staff that they do not have to choose Dr. Steve Towler and have, in fact, recommended that the search committee be reactivated. Our local board has refused to do that, just as they refused to consider the two top candidates recommended by the committee—including the one approved by the state department.

We have been given no valid reason as why we shouldn't be looking further at the candidates submitted by the search committee. Dr. Jutras and Dr. Cummings apparently have been dismissed from consideration by our board because at one point in their careers, they were not rehired by their board. In Dr. Towler's case, that has happened twice to our knowledge—once in Ashland and now in Hardin County. Dr. Jerry Austin was not considered because of a personal incident with his wife. We have heard equally disturbing rumors about Dr. Towler's personal life. If this board is considering Dr. Towler in spite of a these factors, we see no reason why Dr. William Jutras, Dr. Frank Cummings, and Dr. Edward Caputo should not be considered as well.

Members of the Floyd County Education Association have spent the last week investigating Dr. Towler's performance in Jenkins, Ashland, and Hardin County. That investigation has raised serious concerns that we are outlining in a report to the local board of education. They center around Dr. Towler's ability to lead our district and we believe that these findings deserve further investigation and study. We expect

the Floyd County Board of Education to look in greater depth at any candidate that they may consider for this position. Interviews conducted by our local board with Dr. Jutras, Cummings, and Caputo were very short—sometimes lasting only thirty minutes.

The role of the Kentucky School Board Association and their consultant Ken Scott in this entire process is questionable. We would hope that if this board feels the need for an outside consultant, that they would acquire the services of an organization whose sole purpose is something other than to support and promote Kentucky administrators.

We believe that the State Department of Education acted inappropriately when it submitted the name of Dr. Towler as a "prequalified" candidate. Combined with the veto power given to the commissioner earlier by the board of education, the submission of this name gives the appearance that the selection has already been made by the commissioner and his staff. If this is not the case and if the department wants to assure that we have a real choice, we believe it needs to take further action. We don't agree the submission of Dr. Towler or any other candidate's name was appropriate, but the only way to correct this action as this point might be for the commissioner and his staff to submit the names of other candidates that they would consider acceptable so there is truly a choice and not the appearance that the choice of a superintendent is being dictated to us.

We are also asking that our local board of education live up to the responsibilities that have been given to it by the people of Floyd County. Already, we have lost the power to make the final selection of a superintendent because of the cloud of wrong doing and investigation that hangs over this local board. To give up this final right of submitting the names of candidates to the commissioner for his approval would mean that the board is completely relinquishing its responsibilities to the people of Floyd County. On the other hand if this is part of some plan of the local board, to wait until the anger in Floyd County toward the state department has reached a fever pitch and then return to the selection of a local

candidate when the people of Floyd County have grown tired of the whole mess, we want to assure the local board that we will oppose that with every means available to us.

We are not willing to be placed in a situation where a decision of this magnitude has to be made in a "crisis mentality." The local board had Dr. Jerry Austin's name in plenty of time to consider him and hire him. They chose not to do so. Now we are being told that there is no more time left—that all the potential candidates have been hired and out of a field of one hundred candidates, Dr. Towler is all that is left. We don't believe that.

We have said consistently that this is one battle that we will fight to the end. It is for the children and they deserve more. People have told us on several occasions that we may have to settle for less than the best in a superintendent because of the reputation that Floyd County has. We are not willing to accept the fact that the children of Floyd County must continue to pay for the lack of good leadership. We think that there were five good candidates that came to Floyd County in May—some better than others, but they were individuals that not only could have helped us move forward with reform and instruction but could have helped us hold our heads high statewide and be proud of the leadership that we have. For what has turned out to be purely personal and selfish motives, people have attempted to "smear" them and dismiss them. We want our board and elected politicians to start putting our children before politics. Along with us, the people of Floyd County need to be asking why certain people are fighting so hard to prevent someone from the outside from coming into Floyd County or why this local board is willing to give up its responsibility to independently select a candidate that it will submit for approval to the commissioner. We need the help and support of people in this county. The children of Floyd County deserve the best leadership that we can find—no less and that is worth taking the time to do right.

Paid Advertisement

Carol Stumbo, President, Floyd County Education Association

People, Places and Things

by Beth Jones

THE ADVENTURE OF COAL DUST MAN

Several days ago, I went to see the much-publicized new movie, "Batman Returns." I really loved the last one; Jack Nicholson was great. Naturally, I had high expectations for the sequel.

I admit Michelle Pfeiffer was a wonderful Catwoman and DeVito was excellent as the Penguin. As usual, the special effects were out of this world and Michael Keaton was awesome.

However, the movie was a dud. The storyline was pretty lame; it just lacked the luster of "Batman." I was very disappointed.

All this set-up for nothing got me thinking, "Boy, I could do better than that. I could make a great movie, a realistic movie. A picture that would express my creativity and use the hills of Eastern Kentucky as a breathtaking backdrop. Yes, I can construct a screenplay for a movie."

Let's see now, my flick will be about...a superhero who lives deep in a mine. His name shall be Coal Dust Man. Ah, yes, I can see it now. He won't have all those fancy gadgets like Batman and the Joker; he'll be armed with a pick-ax, mining lights, and some other lethal weapons (I can't tell you all of them. It'll ruin the plot). Dust Man (for short) will travel to his rescues on a green roof bolter.

His first daring adventure will be finding out who is responsible for the stolen muskmelons in Old Woman Kersey's garden. Coal Dust Man will be in the patch with a watermelon hull on his head (for disguise, of course). The bad guys will approach at 4:23 a.m. Dust Man can see them in the glow of the dusk-to-dawn light. Quick as a flash, he'll whap them on their heads with his mining belt. Then he'll tie 'em up with the plastic wrap his darling wife Marshalene wrapped his scrambled egg sandwich in (she always uses too much, anyway). After having Old Woman Kersey call Floyd County's finest, he'll sit down to enjoy his egg sandwich and some bar-b-que pork rinds.

As you can see, Coal Dust Man will be virtually invincible. Deeper into the movie, however, he will meet his two worst enemies, Yaller Dog and the Scab.

As for a sequel, well, I haven't thought about it yet. Guess we'll have to see what the first one draws at the box office. I guess I'll have the premier at the Strand since Almar Drive-In has closed down.

Hmmm, I wonder if Ernest P. Worrell (of "Hey, Vern" fame) is busy. He might just make a fine Coal Dust Man. Do ya think Dan Quayle'd take up acting to play "the Scab?" How 'bout Bush? I guess you're right, they'd be too convincing.

Later.

Small World

by Aileen Hall



A FRIEND REMEMBERED

Delmon Howard was 84 years old when he died in 1985, but he left a legacy of wit and friendliness to many people who knew him. He had been a farmer, postmaster and teacher, but his most lasting profession was as principal of the Betsy Layne School.

After his retirement, he enjoyed his daily visits to the post office where I was postmaster. He could have had his mail delivered, but he didn't want the service. He wanted a reason to get out and see people, and he certainly brightened our working days.

We had several mutual interests, especially his stories. He loved the telling and I enjoyed the hearing.

So here he was again with his usual good humor. He visited with other people in the lobby and talked about the news of the day.

He picked up his newspaper and a couple of letters he had laid on the counter and I thought he was leaving. But he turned toward me and asked, "Did I ever tell you about the time Sid was refereeing a ball game and got caught up in his own exuberance?" (Sid Meade was a favorite subject who came across in living color.)

"What happened?" I asked. I watched the familiar twinkle in his eyes as he recalled the state high school basketball tournament of some years ago. He said, "Sid and another referee were calling the game and the championship trophy was at stake."

"The score was tied and the fans were on their feet as the teams came up the floor. A key player was in charge of the ball. Realizing the next point scored would be crucial to both sides, Sid got caught up in the excitement and blew his whistle for no apparent reason."

"The player stopped abruptly and caught the ball in the bend of his arm. The fans could read his lips as he asked, 'What was the call for, ref?'"

"Quick answers were usually no problem for Sid, and he desperately needed one here. 'Well,' he sputtered, 'it was for dribbling the ball in a congested area!'"

CLASSROOM TALES

David Hinchman, principal of Harold Elementary School once shared another Delmon Howard remembrance with me. "Did you ever hear the story A.D. Carpenter tells about Mrs. Howard's English class?" he asked.

He explained that their English text book had a chapter on mariners

and courtesy, and they had discussed in particular showing respect for others.

"You should always be careful," explained Mrs. Howard, "to be courteous to parents, teachers and people in special positions."

"That's why," she continued, "I call our principal 'Mr. Howard' at school and he call me 'Mrs. Howard.' Of course we use first names at home but you'll never hear either of us doing it here for we want to set the right example for you students."

Just as she finished that sentence, the door flew open and Mr. Howard came bustling in. "Myrtle!" he exclaimed, "I've lost my keys! Do you have any idea where they might be?"

The class broke up and thus ended a nice lecture on setting examples.

How much minable coal is left in Kentucky?

Fact #1: Kentucky is the second leading producer of coal in the United States. Fact #2: Kentucky is the leading producer of coal east of the Mississippi River. Fact #3: Coal is a finite resource—it simply won't last forever.

The availability of coal resources for economic development is of vital concern for Kentucky and the nation. And since the 1950s, various studies by U.S. and state geological survey teams have been conducted in order to determine how much coal remains in the state. Now in its fifth year, an ongoing coal availability study is being conducted by the Kentucky Geological Survey (KGS) at the University of Kentucky to revise estimates on the amount of coal that remains and that is possible to mine using current technology.

An obvious problem in making such calculations is that what is being

measured is underground—sometimes far beneath the surface. "There are two standard approaches to figuring out how much coal exists," says KGS coal geologist Gerry Weisenfluh. "Some coal seams lie in hills above the valley bottoms, more or less in a horizontal plane. In both natural outcrops and roadcuts you can see some of the coal. We measure the thickness of coal in these places and the area of the seams underlying the hills. We then make estimates of the change in coal thickness over the area and use this information to determine the original amount of coal for each seam."

The measurements get a bit trickier when the coal is below the valleys and can't be seen at all. In this case, Weisenfluh says, "exploration core holes" can be drilled into a seam at several points, and core samples—actual cylinders of the coal—can be

pulled up. The core samples are then measured and a thickness is determined for each seam in the core hole. Researchers can infer from this data the total thickness below ground.

Determining the amount of coal in Kentucky is an important initial step in the project, says KGS geologist Warren Anderson, but "the real issue is how much of this coal is potentially minable, and how does that translate in terms of years of productivity for the coal industry." Anderson explains that the simple presence of coal does not mean that it is available for mining.

"There are, for example, environmental considerations, land-use and technological restrictions to mining the coal—a number of things that have to be taken into account if we want a realistic picture of potential minability."

This 10-year project, now approximately half-completed, has some midterm results. To date, six quadrangles (each an area of about 54 square miles) in Eastern Kentucky have been measured by the researchers, who estimate the original existence for these areas of about 3.4 billion short tons of coal (a short ton = 2000 pounds). Of this amount, 14 percent has already been mined out or has been lost in the mining process. Three percent of the coal is unavailable because of land-use restrictions (cemeteries, power lines, major rivers and streams, municipal areas), and 32 percent is unavailable because of technological restrictions—primarily seams that are too thin for underground mining.

In addition, of the available coal resources in Eastern Kentucky, only half is believed to meet acceptable EPA emissions standards. According to assistant state geologist James Cobb, "In order to comply with EPA standards, coal for power generation now has to meet certain criteria, dealing primarily with sulfur content. The nature of the restrictions is an important policy question for coal-producing states like Kentucky."

Cobb says that the "biggest surprise" to come from the study so far is that not nearly as much coal is available for mining in Kentucky as was previously thought. "We can say now that earlier estimates of coal were exaggerated because restrictions to mining were not taken into account," Cobb says. "The amount of coal that is minable under current economic and technological conditions is considerably less than previously thought." He explains that earlier estimates made by the U.S. Department of Energy are far more optimistic than those made by the current study.

Cobb adds that this more scientific look at coal availability in Kentucky should be particularly relevant to policy-makers in the state.

"People are very concerned, for example, about how coal severance tax monies are allocated. Policy-

(See Coal, C 6)



Vital resource

Coal resources are of vital concern for Kentuckians. According to studies by the University of Kentucky and the Kentucky Geological Survey, the amount of minable coal is less than previously thought.

Poison Oak

by Clyde Pack

ACCIDENTS WILL HAPPEN

Since Wilma and I have been married for nearly 30 years, I realize that all kinds of weird accidents can occur around the house. Few things surprise me any more.

Therefore, when Bill Hensley passed along a story the other day about a married couple who are friends of some friends of his who live in Florida, I had no reason to doubt him. It was about how this fellow broke his arm. After you've heard it, if you have any doubts, please direct them to Bill, not to me.

Anyway, he said that this couple lived in a condo located next door to a golf course. One day recently, the husband had come in after playing 18 holes, or so, and was taking a shower.

Just as he got soaped up real good, he heard a bloodcurdling scream from his wife in another part of the house.

Having no earthly idea what was going on, and undoubtedly thinking that something horrible had happened to her, he ran naked as a jay bird from the shower and found her standing in the middle of the living room...pale as a ghost and pointing at the couch.

All she could say was, "Snake!" He finally got enough information from her to figure out that a snake was in the living room and had crawled under the couch.

Realizing that some snakes in Florida are poisonous, he grabbed up a nine-iron, got down on his knees and started raking back and forth beneath the couch...trying to dislodge the snake from its hiding place.

Now there he was, on his hands and knees, wearing nothing but a few remaining patches of Irish Spring and a few drops of water, flailing back and forth under the couch as fast as he could with a golf club.

Well, it seems that this couple owned a poodle. All the screaming and unusual activities that were taking place had gotten him all excited. So, all at once he lunged forward and nipped the man on the bottom.

Thinking the snake had somehow circled back and bitten his backside, the man yelled and jumped up so violently that he struck his head on the coffee table. It knocked him out as cold as a cucumber.

The wife, seeing her husband unconscious, called 911.

In just a few minutes the ambu-

lance was there, and while the two men loaded her nearly-naked husband—by now he was modestly clad in an embroidered doily from a nearby

chair arm—the wife frantically explained about the snake and everything.

As they reached down to lift him, though, one of the men stepped squarely on the snake which had finally come out from under the couch. When the man looked down and saw it, he panicked and threw up his arms, flinging the unconscious husband onto the coffee table, breaking his arm.

The more I think about it, the more I'm convinced that the story is true. I mean, how could anybody—even Bill Hensley—make up something like this?

Kim's Korner

I wanted so badly to write a funny column this week, but there's just too much going on that's upsetting.

If only we could see some light at the end of this never ending superintendent saga.

Myself, I find it ridiculous that it's taking so long to find someone to fit the bill (so to speak). You think maybe looking beyond our own back door might have something to do with it? Of course, no one would admit that.

We've got school beginning August 30, it's July now, how much longer is it going to take?

FREEDOM OF SPEECH

There have been a few times I've written columns that, for one reason or another, they have not made it into print.

The main reason being I've stated some things that would step on a few peoples' toes. Or I should say, stomp on a few peoples toes.

Maybe they were edited and deleted because it was out of character for this column. And maybe there would have been a few of my children who would have had to pay the price if it had been printed.

Freedom of speech does give us the freedom to speak out on topics and individuals we feel the need to acknowledge in one way or the other.

However, we need to choose our words carefully.

Sure there are more than a few topics I'd like to jump on in my soapbox and scream to the rooftops about. What I've yet to learn is to do so in words that are considered appropriate for all to read.

I think some of the main topics I'd like to learn some appropriate words to write about are—why some are treated so differently, simply because of their last name. How certain folks take attitudes toward others that are so repulsive words can't describe them. How loyalty only exists in your presence and once you're out the door it's out the window. And mainly why is there no Floyd county qualified for the position of Floyd County Superintendent?

Till next week choose your words wisely, be they in print or not!

The 4th of July will be here before we know it and with the fireworks, hot dogs and family get-togethers we have a couple of birthdays to celebrate, also.

My dad's birthday approaches—July 3rd—and how I've gotten older than he, remains a puzzle. Since the year I turned 25 dad has never gotten older. He doesn't like to acknowledge birthdays but we will here. Happy birthday Daddy.

The other birthday we wish the best to is my brother-in-law, Allan.

Allan came into this world on July 4 and gets one heck of a celebration every year.

Happy birthday Allan and to all have a safe and enjoyable 4th of July.

Society Events

By Docia Woods
886-9865

Committees Chosen at First Baptist Church (Irene Cole Memorial)

The Rev. Michael Taylor, pastor of the First Baptist Church (Irene Cole Memorial), has announced the names of the committee members chosen recently by members of the nominating committee, there. They are as follows (with * denoting ex officio members, # the committee chairpersons, and with the number following each name designating the year in which that person's term will expire:

PERSONNEL: Woodrow Burchett, '93; Jean Lafferty, '93; Lee Carter, '94; Roy Ramey, '94; Eugene Blackburn, '95, and Myra Elliott, '95.

SOCIAL: Minerva Cooley, '93; Judy Curmutte, '93; Charlotte Caldwell, '93; Carolyn Polk, '93; Wanda Caldwell, '93; #Eva Collins, '94; Glenda Blackburn, '94; Ruth Roberts, '94; Jewell Bays, '94; Nell Hebner, '94; Ruby Lamping, '95; Docia Woods, '95; Sue Wells, '95, and Carol Walker, '95.

TRUSTEES: Jerry Bellamy, '93; Jerry DeRossett, '93; Harold Burchell, '94; Ron Carter, '94; Camden Garrett, '95; Jack Parsons, '95; and John Mann, '95.

USHER CHAIRMAN: John Evans.

BAPTISM: Tommy Lafferty, '93; Randy Polk, '94; Carolyn Polk, '94; Ruby Garrett, '94; Connie Sammons, '95, and Wanda Caldwell, '95.

HISTORY: (terms unlisted) Margaret Collins; Norcie Burchett, and Docia Woods.

DAY CARE: Judy Hooker, '93; Robert Allen, '93; Jennifer Martin, '94; Pat Hites, '94, and Paul Nunn, '95.

FINANCE: Rebecca Rasnick, '93; Estill Carter, '93; Cara Hall, '93; Tim Hites, '93; #Carolyn Polk, '94; Ron Hooker, '94; #Burieta Gearhart, '94; James Goodman, '94; Bill Bottoms, '95; Jim Walker, '95; Sue Wells, '95, and Jewell Bays, '95.

CHURCH TREASURER: Judy Hooker.

LIBRARY: Cathy Stephens, '93; Alice Williams, '93; and Annabelle Maggard, '95.

LORD'S SUPPER: #Julia Curtis, '93; #Lucy Regan, '93; Jean Lafferty, '94; Annabelle Maggard, '94; Peggy Carter, '95, and Rhoda Tussey, '95.

YOUTH: #Sue Wells, '93; Marsha Carter, '93; Ethelene Thomas, '93; Peggy Halfhill, '93; Betty Hyden, '94; Jan Wells, '94; Sandra Bellamy, '94; Tina Miller, '94; Kathy Goble, '95; Glenda Blackburn, '95; Bill Bottoms, '95, and Andy Elliott, '95.

REVIVAL: Rebecca Rasnick, '93; Bill Bottoms, '93; Ruby Garrett, '93; Chester Patton, '94; Sarah Laven '94; Faye Patton, '94; Peggy Carter, '95; Mel Wright, '95, and Michelle Taylor, '95.

FLOWERS: Judy Burchell, '93; Jerry DeRossett, '94; Joyce Ramey, '94; Julia Curtis, '95, and Jean Lafferty, '95.

NURSERY: Helen Vickers, '93; Kathy Allen, '93; Kara Huffman, '93; Ruby Lamping, '94; Michelle Taylor, '94; Sherri Collins, '95; Lori Letton, '95, and Maman Leslie, '95.

NOMINATING: Paul Nunn, '93; #Tim Martin, '93; Ramona Home, '94; Shirley Branham, '94; Tommy Lafferty, '94; Chester Patton, '95; Jewell Bays, '95; and #Cara Hall.

COUNTERS: Ruby Lamping, '93; #Burieta Gearhart, '93; Betty Francis, '94; #Carolyn Polk, '94; Ruby Garrett, '94; Lucy Regan, '95; Rebecca Rasnick, '95, and Chester Patton '95.

MUSIC: Susan Martin, '93; Bill Bottoms, '93; #Lee Carter, '94; Ron Hooker, '94; Charlene Nunn, '95; Jim Caldwell, '95; #Thomas Foy; #Missy Carter, and #Lisa Carter.

CHURCH CLERK: #Burieta Gearhart; Judy Hooker, and Denise Stewart.

CHURCH PIANIST: Lisa Carter and Susan Martin.

CHURCH ORGANIST: Missy Carter.

John Graham Chapter DAR holds recent meeting

John Graham Chapter, Daughters of the American Revolution, met Friday, June 12, at noon, at May Lodge, Jenny Wiley State Resort Park, with the regent, Eleanor Horn, presiding.

Norma S. Stepp, chaplain, led the DAR rituals; the Pledge of Allegiance to the Flag of the USA was led by Margaret Collins, and the American's Creed by Opal S. May.

The regent presented John Graham Chapter with the second highest National Society award, the Silver Certificate for the year, 1991-92.

In other announcements, Mrs. Collins reported that she had led the American's Creed for the combined 200th Kentucky Celebration on June 1, at the Floyd County Courthouse, when the Kentucky Society, Sons of the American Revolution, Big Sandy SAR, and the Floyd County 4-H presented Judge-Executive John M. Stumbo with a 15-star 1792 US Flag for Floyd County.

Others participating were KY SAR state vice-president, Ray Brackett; Big Sandy Valley SAR president,

Stephen R. Brackett; 4-H director, Charles Stamper, and Floyd County Bicentennial Executive Board, Orville Cooley; vice-chairman, Frances Brackett; and member, Frances Pitts.

Brackett announced that the Sixth District KSDAR meeting would be held at Ashland Plaza Hotel, Thursday, August 13, at 9:30 a.m. Luncheon reservations of \$10 are to be mailed to Mrs. Anna Mayo Grossl, 2165 Lynwood Avenue, Ashland, 41101 by August 1. A KSDAR State Board of Management meeting will

be held on June 30, beginning at 9:30 a.m., at the Campbell House, in Lexington.

Various members made complimentary remarks about the 1992 Floyd County History Book unveiled May 15. Most John Graham members had submitted family histories and written community histories for this book, and several of the members of the John Graham Chapter serve on the Floyd County Bicentennial Committee.

Mrs. Olga M. Preston, retiring

treasurer, was welcomed back from a year's absence due to ill health. The group also voted to donate a check in memory of J. G. Stepp, of Lancer, late husband of DAR member, Norma S. Stepp.

Newly-elected 1992-1995 officers are: Regent, Betty Jean Conn; 1st vice-regent, Pam Wollford; 2nd vice-regent, Elizabeth Lambert; chaplain, Eleanor Horn; assistant chaplain, Alice Harris; recording secretary, Frances Brackett; assistant recording secretary, Margaret Spradlin; corre-

sponding secretary, Fannie Runnels; assistant corresponding secretary, Dorothy Osborne, treasurer, Karen Ousley; assistant treasurer, Olga A. Preston; registrar, Virginia S. Goble; assistant registrar, Mae S. Kendrick; historian, Opal S. May; assistant historian, Pauline Burchett; librarian, Norma S. Stepp, and assistant librarian, Margaret Collins.

At the conclusion of lunch and the business meeting, Margaret Collins

(See Society Events, C 3)

Great American Sale

Friday, July 3rd 9 to 9 & Saturday, July 4th 9 to 6

Buy American & Save This 4th Of July!

We're celebrating the 4th with star-spangled savings on a wide variety of American-made products. We hope you'll join us for 2 big days of Great American Savings!

\$138

Cherry Finish Drop Lid Desk

Traditional desk features lid that drops to form a writing surface and expose several shelves within. Three spacious storage drawers.

29"x16"x42". ★MADE IN KENTUCKY

STORE WIDE SAVINGS



NEW ARRIVAL

Six-Piece Country Style Dinette

Great for family dining, this spacious dinette includes 36"x60" pine trestle table, four side chairs and 48" bench. Chairs and bench feature comfortable upholstered seats in country blue fabric.

\$198

Table, Four Chairs & Bench

★MADE IN LOXLEY, AL



Heilig-Meyers
683 2217 0000 0000
VISA
MasterCard
And Heilig-Meyers Credit Available!

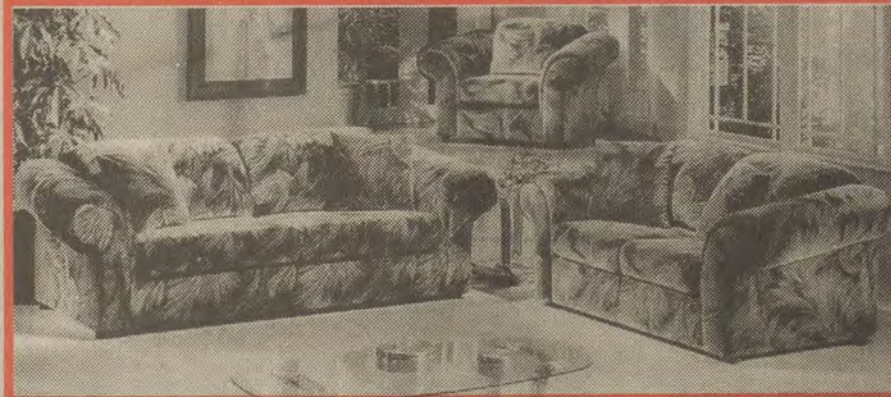

Two-Piece Contemporary Living Room \$577

Generous contemporary styling includes large roll arms and plump cushions. Black upholstery features blue, mauve and tan highlights and is 100% nylon for durability. Group includes 95" sofa and 65" loveseat. Chair . . . \$247

★MADE IN ASHEBORO, NC



Four-Piece Contemporary Bedroom Group \$399

This sophisticated contemporary bedroom features a black lacquer finish for a high-gloss look. Group includes 64" dresser, fan shaped mirror, double-to-queen size mirrored headboard and night table. Brass tone trim accents each piece for extra flair. Chest . . . \$219

★MADE IN CLAREMONT, NC



NEW ARRIVAL

\$144

Comfortable 3-Position Recliner

Button-tufted back adds extra style to this recliner. Brown vinyl upholstery wipes clean easily.

★MADE IN HOUSTON, MS

FRANKLIN

Pecan Finish Occasional Tables

Contemporary design tables have lots of storage room. Choose from cocktail table 52"x20"x16" or square end 23"x23"x19 1/8".

\$66

Your Choice, Each Table

★MADE IN NORTH CAROLINA



Heilig-Meyers FURNITURE

Free Gift!

32-oz. Sports Bottle

Take your favorite cold beverage with you and save with the valuable coupons included.

Save Up To

\$800

or more using the valuable coupons attached to this Free Gift for you!

★ One per customer • Adults Only • No purchase necessary

Buy American & Save This 4th Of July!

Half Price!

Charcoal Smoker Grill

Features chrome-plated cooking grid, fold-down side table, adjustable firepan and wide-track wheels.

\$34⁸⁸

POWER BUY

We Offer Free Delivery And Set-Up!

NEW ARRIVAL



PRESTONSBURG VILLAGE SHOPPING CENTER
PRESTONSBURG, KY.
886-8668

Heilig-Meyers FURNITURE

Society Events

(Continued from C 2)

presented the Flag Day program, "Fifteen Stars and Stripes—1792."

Mrs. Maman Leslie has granddaughter as guest

Mrs. Maman Leslie has as her guest, her granddaughter, Miss Marla Shelton, of Hendersonville, Tennessee.

Prestonsburg Kiwanians hold luncheon-meeting

Members of the Prestonsburg Kiwanians held their last luncheon-meeting of the club year on Thursday, June 25, at 12:30 at May Lodge, Jenny Wiley State Park. Mabel Jean LeMaster, president, presided. Lucy C. Regan presented the devotions, entitled "Smelling the Roses." She read passages from Psalms and led the group in prayer.

Jane Wallace, program chairman, presented Anne Chaney, who is presently working with the ADD Program here. Chaney, a member of the Prestonsburg Kiwanians, expressed her pleasure at being asked to talk with members again, and told of her work with Big Sandy Area Development in the effort to "increase the quality of life for those people of Floyd, Magoffin, Martin, Johnson and Pike counties, who constitute the ADD Program."

The speaker answered many questions from members of the group, all of whom displayed genuine concern regarding the program discussed. Following the program and lunch, the president, Mrs. LeMaster, conducted the business meeting. Minutes of the last meeting were read by Dorothy Osborne, secretary, and the financial report was given by Garnett Fairchild, treasurer.

It was reported that Lucy C. Regan and Myrtle Allen worked with the Floyd County Health Department recently, in the program sponsored jointly by the Prestonsburg Kiwanians and Kiwanis Club, furnishing and serving snacks during the Heart Clinic there.

The president appointed on the nominating committee, Hope Whitten, Maman Leslie, and Jane Wallace, to select officers for the club year, 1992-93. A report on these selections is to be made during the next luncheon-meeting, which is scheduled for Thursday, September 24, at 12:30 at this same location.

Mrs. LeMaster presented as guests, her daughter, Mrs. Mary Ann Waltman, of Millville, New Jersey, and Miss Marla Shelton, of Hendersonville, Tennessee, granddaughter of Mrs. Maman Leslie, a member of this organization.



Charles and Cassie Justice

Celebrate anniversary

Monday, June 29th, was the 36th wedding anniversary of Charles and Cassie Justice. Married at Prestonsburg in 1956, they moved to Warsaw, Indiana, where they had two children, Chuckle and Tracy. The couple moved to Evansville, Indiana in 1968, where they lived until 1981. Then the hills of Kentucky began calling them home. They have lived on Spurlock, Fork of Middle Creek, ever since.

Present for this event were Miss Anne Chaney, member and guest speaker, Miss Marla Shelton, and Mrs. Mary Ann Waltman, and guests and members: Mabel Jean LeMaster, Ada Meade, Dorothy Osborne, Garnett Fairchild, Hope Whitten, Maman Leslie, Jane Wallace, Mildred Salisbury, Lucy C. Regan, Minnie Pearl Robertson, Myrtle Allen, Minerva Cooley, and Docia Woods.

Dr. John Hereford, family conclude visit here

Dr. and Mrs. John Hereford and their son John Robert, of Kingsport, Tennessee were here during the weekend of June 13 for a visit with his parents, Mr. and Mrs. Thomas Hereford and other relatives, and to attend the 1972 reunion of Dr. Hereford's Prestonsburg High School class, which was held at the Convention Center, at Jenny Wiley State Park.

First Baptist Church Day Care Center and Kindergarten graduation held

Graduation exercises for the First Baptist Church Day Care Center and Kindergarten were held at the Church on Sunday, May 31, with the following program being presented:

DAY CARE CENTER: Welcome, Eddybanks Kuss.

NURSERY SCHOOL CLASS: Songs, "Skidamarink," and "Twinkle, Twinkle."

FOUR-YEAR-OLD CLASS: Song, "He's Still Working on Me," Laura Brashear, Chanel Music, Shane Barrowman, Molly Burchett, Ryan Conley, Sarah Recktenwald, and Justin Frasure. Fingerplay, "Five Little Monkeys," by Savannah Campbell, Ashley Collins, Amber McKinney, and Chelsey Brown. Bible Rap, by Joshua Carter, Casey Price, Andrew Hilton, Michael Stephens, and Brooks Herrick. Song, "I Am a Promise," by Lauren Preston, Justin Meeks, Tyler Hall, Ryan Stone, Olivia Fitzpatrick, Kendra Rose, Shey McDonald, and Jared Hall.

KINDERGARTEN CLASS: Play, "We Know Our Stuff," by 1st Child, Dustin Burchett, 2nd Child, Brooke Buckley, 3rd Child, Katherine Adams, 4th Child, Belue Sturgill, 5th Child, Hollie Lafferty, and 6th Child, Robert White. Song, "All Year Long, We Waited," 7th Child, Daniel Isaac. Count to Ten, All, 8th Child, Sam Hale; Colors, All; 9th Child, Aaron Snider; Rhythmic Song, All, 10th Child, Evan Coleman; Nursery Rhyme, All, 11th Child, Laura Caudill; 12th Child, Tyler O'Brien; 13th Child, Holley Williamson; 14th Child, Daniel Neeley; 15th Child, Kelly Slone; 16th Child, Terry Cisco; and 17th Child, Matthew Francis. Pledge and Song, "My Country 'Tis of Thee," 18th Child, Evan Coleman; Awards and Diplomas, 19th Child, Wesley Mann, song, "Good- Bye Song."

Closing and Prayer, Rev. Michael Taylor, the church's pastor.

KINDERGARTEN CLASS OF 1992:

Katherine Madison Adams, Jacquelyn Brooke Buckley, Dustin Ray Burchett, Terry Wayne Cesco, Evan Lee Coleman, Laura Leigh Caudill, Matthew Richmond Francis, Samuel Glenn Hale, Daniel Kyle Isaac, Eddybanks Blake Kuss, Hollie Ann Lafferty, John Wesley Mann, II, James Daniel Neeley, Tyler William O'Brien, Kelly Nicole Slone, Michael Belue Sturgill, Aaron Paul Snider, Holley Noel Williamson, and Robert George Lindsey White. The teacher for this group is Pat Hites, and the teacher's aide is Thelma "Nell" Hebner.

FOUR-YEAR OLD-CLASS: Shane Thomas Barrowman, Laura

Ann Brashear, Chelsey Nicole Collins, James Ryan Conley, Olivia Kathleen Fitzpatrick, Justin Keith Frasure, Jarod Douglas Hall, Jeffery Tyler Hall, Robert Brooks Herrick, Robert Andrew Hilton, Justin Bradley Meeks, Chanel Ray Music, By'Shey Wren McDonald, Amber Lena McKinney, Ashley Nicole Ousley, Micah Lauren Preston, Casey Gene Price, Kendra Elaine Rose, Sarah Rachel Recktenwald, Thomas Ryan Stone, and Michael Begley Stephens. The teacher for this class is Cara Hall; the teacher's aide is Rhonda Howerton, and the teacher's aid and cook is Jewell Bays.

NURSERY SCHOOL CLASS:

Emily Suzann Adams, Nathaniel Carroll, Katherine Susann Caudill, Halee Jordan Collins, Shonda Lynn Collins, Warren Douglas Combs, Erica Denise Daniels, Caitlin Ann Hale, Westley Jordan Hall, Kellie Michelle Hatfield, Nicholas Lee McGuire, Amanda Brooke Mann, Brittany Raquel Ousley, Michael Shane Sergent, Jenna Noelle Stewart, Elizabeth Ann Taylor, and Wesley Neil Woods. The teacher for this group is LaDonna Patton, and the teacher's aid is Loretta Ferrell.

The secretary-bookkeeper is Judy Hooker, and the pianist is Lisa Carter.

Serving on the Day Care committee are Pat Hites, director, Michael Taylor, co-director, John Mann, Regina Lafferty, Robert Allen, Jennifer Martin, and Judy Hooker.

Stephens honored with birthday cook-out

Mrs. Loretta Stephens, Pauline Wallen, and Bernice Branham were hostesses for a cook-out honoring Deward Stephens on his 70th birthday, at his home in the Goble-Robert's Addition. Songs by the Corn Fork Singers and good fellowship were enjoyed by all those in attendance. These included the guest of honor and guests: Deborah Ousley, Amie, Jamie, and Angie Ousley, Doris and Melissa Griffith, Bess and Donnie Burke, Yvonne Goble, Joan Whitaker, Yvonne Reatherford, John and James Stephens, Alma Sue Harris, Janet Ratliff, Charles Hughes, Kathy Clark, Darrell Howell, B. C. Blair, Linda Howell, Dewayne and Ryan Howell, Norma S. Wilson, Alice Clay, Elsie Calhoun, Elsie "Granny" Noe, Orville Ousley, Doris Simons, Darvin Blackburn, Don and Jewell Bays, Brenda and Freddy Burchett, Joshua Rodebaugh, Leonard Goble, and Sylvia Boyd.

Out-of-town guests included John E. and Bernice Branham, and Rick and Mary Beth Branham, from Hilliard, Ohio.

Stephens, expressed his thanks for the nice gifts he received, and to D.A.V. Chapter 18 for use of the tables and chairs and to the Floyd Funeral Home for use of the tent.

Flowers at First Methodist Church honor Marshall Davidson

Flowers on the altar of the First United Methodist Church, during services there this past Sunday morning, bore the message, birthday greetings, to Attorney Marshall Davidson, from members of his family.

Name should be added

Unintentionally omitted from the list of guests attending a recent tea at the home of Miss Maurine Mayo, was Mrs. Alta Leslie, of Lexington, a former neighbor.

Mrs. Phyllis Herald showing improvement

The many relatives and friend's of Mrs. Phyllis Herald, who recently underwent surgery in a Frankfort hospital, will be glad to know that she is presently showing improvement at

the Riverview Manor Nursing Home here.

55 Alive program announced

Mrs. Meg Ackerman, coordinator of the 55 Alive Drivers' Training program, announces that this course will be offered at the Floyd County Library on July 20, from 1-5 p.m., and at this same location, on July 21 from 8:30 a.m.-12:30 For further information please call Mrs. Ackerman at 886-2551.

Mrs. Rasnick returns from Lexington

Mrs. Rebecca Rasnick has returned to her home here, following a week's visit with her daughter, Mrs. Joyce R. Harris in Lexington. During that time, Mrs. Rasnick underwent eye surgery at the Lexington Surgical Center, from which she is showing marked improvement. Mrs. Harris accompanied her mother home, and remained for a short visit with her, and with her aunt and uncle, Mr. and Mr. Bill Pettrey.

Mrs. Lida M. Howard honors parents

Mrs. Lida M. Howard entertained a group of relatives, and neighbors of her parents, Mr. and Mrs. Jody Spradlin, at their home on June 21, honoring her mother on her birthday, and her father in commemoration of Father's Day.

Delicious food and fellowship were enjoyed, after which a decorated birthday cake, made by the Spradlins' daughter-in-law, Mrs. Joe Mayo Spradlin, and other appropriate refreshments were served to a

large group of relatives and friends and the following relatives from a distance were present: the honorees' son and daughter-in-law, Mr. and Mrs. Joe Mayo Spradlin, and their daughter Katie of Clintonville; and Mrs. Spradlin's sisters, Mrs. Mary Katharine Damron of Kingston, Ohio, and Miss Jonnie Finlayson of Lexington.

The honorees were the recipients of many attractive and useful gifts, and the best of wishes from those in attendance, and others throughout the area.

(See Society Events, C 6)

NEW 28' WIDE DOUBLEWIDE Clearance Sale

Reduced to **\$25,995⁰⁰**

Vinyl siding, shingle roof, plywood floors, bay window, and much, much more.

Pay only **\$259.95** per month with down payment.

Call **Larry Keene or Rick Bowling** (606) 432-0026

EDITORIAL DEADLINES

WEDNESDAY EDITION:

Lifestyles, Business, All Pictures..... 5 p.m. Friday
Obituaries, Calendar items 10 a.m. Tuesday
 (Calendar items, reunions, meetings, special classes, will appear in the Wednesday and Friday editions only prior to the event.)

FRIDAY EDITION:

News copy, All pictures 5 p.m. Wednesday
Obituaries, Calendar items ... 10 a.m. Thursday

Note: News articles of events more than three months old will not be published. All copy will be edited for clarity and length.

SPECIAL BUY UNBEATABLE PRICE



famous maker suits at an amazing price

A distinctive collection of misses' suits in summer and transitional styles. You'll recognize the names—and the value is impressive! Sizes 6-16.

59.99 values to **\$120.00**

Watson's

Weddington Plaza, Pikeville

Mon.-Thurs. 10-9

Fri.-Sat. 10-9

Sun. 12-6

Downtown, Pikeville

9:30-5:30 Mon.-Sat.

Fri. 'til 6 p.m.

THE PIARIST SCHOOL

A small, private, college-preparatory high school in Floyd County.

- Tuition free
- Transportation available
- Solid academic program taught within a Christian atmosphere
- Now accepting incoming students for the freshman and sophomore years
- Entrance examination

For more information, please contact:

Rev. Thomas Carroll, Sch. P.
 The Piarist School
 Hwy. 80, Box 870, Martin, Ky. 41649
 (606) 285-3950



Pietas et Litterae in Montibus

County Kettle

July is 'National Hot Dog Month'—Celebrate with a Global Spirit!

July is "National Hot Dog Month" and this is also the year of the Olympics, and so, why not become adventurous and combine the flavors and foods of other countries with a traditional American favorite—the hot dog.

Take for example, the peanut which originated in Africa and then traveled to the U.S. to become one of our most popular foods. Combine the two in a curry sauce for a truly international food presentation created in the kitchens of The National Hot Dog & Sausage Council.

The spices and flavors of Asia are combined in Frank Oriental Stir-Fry, a dish that is rapidly becoming an American standby.

FRANKS WITH PEANUT CURRY SAUCE

(Yield: 4 servings)
1 pound hot dogs
2 tablespoons butter or margarine
1 celery rib, finely chopped
1 small onion, finely chopped
2 tablespoons flour
1/4 to 1/2 teaspoon curry powder
2 cups chicken broth
1/2 cup natural peanut butter
1/4 cup plus 2 tablespoons half and half
1/2 cup chopped roasted peanuts, to garnish
Crisp celery leaves, to garnish
TO PREPARE SAUCE: Melt butter in saucepan, saute' onion and celery until tender. Remove from heat; add flour and curry powder to form a smooth paste. Gradually add chicken

broth, stirring constantly, cook over medium heat until thickened. Turn heat to low, add peanut butter and half and half, stir until peanut butter melts—do not boil. Keep warm.

TO PREPARE FRANKS: Cut each frank diagonally 3/4 the way through in 4 to 5 places. Drop in pan of boiling water and heat until curled in spiral fashion.

TO SERVE: Spoon 1/4 cup peanut curry sauce onto serving plate; place 2 spiral franks on top. Garnish with a sprinkle of chopped peanuts and leaves of celery.

FRANK ORIENTAL STIR FRY

(Yield: 4 servings)
1/2 pound franks, cut in penny-wise slices
3 tablespoons sherry
2 tablespoons soy sauce
3 teaspoons cornstarch
2 tablespoons vegetable oil
1 medium yellow onion, coarsely chopped
6 green onions, cut in 1-1/2 inch lengths
1 tomato, peeled, seeded and diced
2 ribs celery, cut in 1-inch diagonal slices
1 clove garlic, crushed
1-inch piece fresh ginger, pared and grated
1/4 ounce can bean sprouts, drained
20 ounce can pineapple chunks, drained (reserve 1/2 cup liquid)
1/2 cup hot water
1 teaspoon instant chicken bouillon
In a small bowl, dissolve 1 teaspoon cornstarch in 1/2 tablespoon

each of sherry and soy sauce. Add frank pieces; mix to coat evenly. Let stand for 1 hour.

Heat 1 tablespoon oil in large skillet, add franks and cook 3 minutes until evenly brown; reserve and set aside. Add remaining oil, stir fry vegetables and pineapple chunks an additional 2 minutes or until heated through.

Dissolve chicken bouillon in water. Combine with 2 teaspoons cornstarch, 2 tablespoons sherry, 1-1/2 tablespoons each soy sauce and pineapple juice. Add franks and soy/sherry mixture to vegetables and pineapple in skillet. Continue to cook until thickened and well glazed. Serve with rice, if desired.

FRANK-LY PAELLA, BARCELONA STYLE

(Yield: 6 to 8 servings)
1 pound franks
2 cups white rice
16 cocktail size mini franks
8 ounces Italian sweet sausage or hard salami, thinly sliced
1/3 cup olive oil
3 cloves garlic, sliced
1 medium onion, coarsely chopped
1/4 teaspoon saffron, crushed
4 cups chicken broth
1 medium tomato, peeled, seeded and diced
1 green bell pepper, seeded and diced
1 red bell pepper, seeded and cut into thin strips or 1 jar whole pimento, drained and cut into strips
Bay leaf
Salt/Freshly ground pepper
Preheat oven to 350°F.
Cut four franks into quarters lengthwise. Slice remaining franks

into 3 pieces. Heat 2 tablespoons oil in large skillet, add frank strips and pieces—strips will curl; remove and set aside.

Add 1 tablespoon oil and cocktail franks and salami slices. Lightly brown; remove and set aside. Add remaining oil, garlic, onion to skillet and cook, stirring for 3 minutes. Add rice and saffron, cook and stir until rice turns golden. Add chicken broth and bay leaf. Bring to a boil, cover, and simmer 20 minutes. Salt and pepper to taste.

In a shallow 4-quart oven-proof casserole, arrange rice, sausages, tomato, and bell peppers so that some of each show on top. Heat in oven 15 to 20 minutes.

GRILLED SAUSAGE TAPAS (APPETIZERS)

(Yield: 8 to 10 servings)
1/2 pound fully cooked smoked sausage, cut into 1-1/2 inch pieces
1/2 pound fully cooked bratwurst, cut into 1-1/2 inch pieces
1/2 pound fully cooked bologna, cut into 1-1/2 inch pieces
1/2 pound fully cooked thuringer or summer sausage, cut into 1-1/2 inch pieces
10 pineapple chunks, drained
1 delicious red apple, cut into wedges
1 summer squash/zucchini, cut into 1 inch pieces
2 small onions, parboiled, cut into wedges
4 firm plum or cherry tomatoes, halved
4-6 whole medium mushrooms
1 each small green and red bell pepper, cut into 1-1/2 inch squares
LEMON PEPPER MARINADE/ SAUCE: Yield: approx. 1-1/2 cups
3/4 cup olive oil
3 tablespoons red wine vinegar
1/3 cup fresh lemon juice
2 teaspoons grated lemon rind
1 clove garlic, minced
2 tablespoons sugar
1/2 teaspoon thyme
1/4 teaspoon freshly ground pepper
1/2 teaspoon salt
In a large mixing bowl, add Lemon Pepper Marinade ingredients. Beat with a wire whisk until well blended. Add sausage pieces and coat well, turning with a spatula. Marinade in refrigerator at least 1 hour, turning occasionally. Preheat grill. Alternate sausage with fruits and vegetables on skewers in an attractive fashion. Place kabobs on grill; brush generously with remaining marinade. Grill 5 to 6 minutes—turning as needed. Brush with marinade. Serve immediately when hot.

Stir chili mix into uncooked ground beef. Add two small cans whole peeled tomatoes including the juice and mix into ground beef mixture. (HINT: If possible, use a blender to puree tomatoes.)

Next stir chili beans or red kidney beans into mixture. (Blending beans in blender also makes cooking quicker and easier.) Mix well.

Last add tomato paste and again mix well.

Cook on slow temperature, stirring often. (This recipe is excellent for crockpot cooking; stir as needed.)

If a blender was not used, then when beans are soft, use a potato masher and mash beans and tomatoes into mixture during cooking process. (Careful, first remove the pan from burner and mash gently. Hot liquid can accidentally be splashed out of the pan.)

Continue slow cooking until the sauce's odor makes you so hungry, you've got to have a hot dog.

NOTE: If a crockpot is not used, check the sauce often to prevent scorching.

Now in 3 LOCATIONS
MAMMOGRAM
\$49.95
Accredited by the American College of Radiology
Breast CENTER
At Archer Memorial Clinic Bldg.
University Drive
Prestonsburg, KY 41653
886-8467
At Highlands' Medical Offices
520 North Mayo Trail
Paintsville, KY 41240
789-3760
At Highlands Regional Medical Center
U.S. 23 North
Prestonsburg, KY 41653
886-8511
1-800-533-HRMC

RITE AID BEER Wine & LIQUOR DEPARTMENT
PRICES EFFECTIVE JUNE 29 THRU JULY 4, 1992

Ancient Age Preferred Stock Whiskey 90 PROOF 1.75 LITER Sale Price 14.99 Mail-In Rebate -2.00 Your Final Cost 12.99		Windsor Canadian Supreme Canadian Whisky 750 ML 12.99
Bacardi Breezer 4 PACK Sale Price 4.49 Mail-In Rebate -1.00 Your Final Cost 3.49		Smirnoff Vodka 80 PROOF 750 ML 6.99
Bartles & Jaymes Wine Cooler 4 PACK 2.99		Nova Vodka 80 PROOF 1.75 LITER 7.99
Gallo Varietal Wines 1.5 LITER 5.99		Absolut Vodka 80 PROOF 750 ML 11.99
Franzia B.I.B. Wines CHABLIS, RHINE, BLUSH, ROSE OR WHITE GRENACHE 5 LITER 8.99		Jack Daniel's Country Cocktails 4 PACK 4.49
Miller Beer REGULAR, LITE, GENUINE DRAFT OR GENUINE DRAFT LIGHT 12 PACK 12 OZ. CANS 5.99		Old Forester Kentucky Bourbon Whisky 86 PROOF-750 ML Sale Price 6.99 Mail-In Rebate -1.00 Your Final Cost 5.99

AVAILABLE AT RITE AID PHARMACY
GLYN VIEW PLAZA
(500 W. MOUNTAIN PARKWAY)
PRESTONSBURG, KY
QUANTITY RIGHTS RESERVED

Couple exchanged vows March 21



Dr. and Mrs. Mark Greene

tuxedo with a white rose and baby's breath boutonniere.

Julian Greene, father of the groom, served as best man. Groomsmen were Richard Greene, Doug Greene and Michael Shepherd, cousins of the groom. They wore black tuxedos with boutonnieres of white roses and baby's breath.

Mrs. Fletcher chose a two-piece ensemble of champagne silk for her daughters wedding. The jacket was embellished entirely with scrolled self ribbon and pearls. The mother of the groom wore a two-piece pink dress accented with gold and pearl buttons with matching accessories. Both mothers wore corsages of orchids.

Miss Bambi Lynn Johnson and Miss Maria Matthew, cousins of the bride, registered the guests.

A reception immediately followed the wedding at the home of Mr. & Mrs. Paul Patton. The bride's table was centered with a three-tiered wedding cake topped with a Precious Moments bride and groom. The other tiers and the base of three cakes were adorned with fresh roses, stephanotis and baby's breath.

Mrs. Delores Coyer directed the reception, assisted by Mrs. Nancy Matthew, Mrs. Robyn Walters, Mrs. Sally Bellamy, Mrs. Jean Shockey, Miss Kim Sheppard and Mrs. Judi Patton.

The bride is a 1986 graduate of Pikeville High School and attended the University of Kentucky. She is now attending Auburn University College of Veterinary Medicine. She is a member of Pi Beta Phi.

The groom is a 1984 graduate of Prestonsburg High School and Prestonsburg Community College. He attended the University of Kentucky and received his Doctor of Veterinary Medicine degree from Auburn University College of Veterinary Medicine. He is now practicing at East Kentucky Animal Clinic.

sleeves and fitted bodice were accented with lace appliques, heavily hand beaded with pearls and iridescent sequins. The bouffant skirt and cathedral train were detailed with lace, pearls and iridescent sequins. The lace tiara headpiece was encrusted with pearls, iridescents and cut crystals with a long blusher veil. She carried a cascading cresent bouquet of Cymbidium orchids, roses and stephanotis accented with pearls, baby's breath and white satin streamers.

Miss Meredith Fletcher served as her sister's maid of honor and Miss Michelle Greene, sister of the groom served as bridesmaid. They wore identical tea length gowns of purple iridescent taffeta and carried cascading bouquets of roses and stephanotis accented with baby's breath, pearls and satin streamers.

Miss Jordan Collins served as flower girl. She wore a white ruffled silk organza dress lightly sprinkled with seed pearls and tiny iridescent

sequins on the bodice. She wore a flowered and ribboned headpiece and carried a white lace and ribboned basket.

Jan Harvey Johnson Jr. and Chase Johnson, cousins of the bride served as ring bearers. They were attired in black tuxedos with white rose and baby's breath boutonnieres.

The groom was attired in a black

Melanie Victoria Fletcher, daughter of Mr. & Mrs. Walter Fletcher of Pikeville, and Dr. Mark Greene, son of Mrs. Beulah Greene and Mr. Julian Greene of East Point were united in marriage, Saturday, March 21, at the First Presbyterian Church of Pikeville. The Reverend Edwin Grigsby officiated at the double-ring ceremony.

The alter was centered with an arched candelabra flanked by spiraling candelabras entwined with white silk flowers, greenery and white silk bows. Ferns and fresh flowers enhanced the occasion as the windows displayed an assortment of greenery, candles and hurricane globes. Brass candle markers decorated with greenery and white silk flowers lighted the aisle.

Jerry Waddell played traditional wedding music before the wedding and sang "The Presence of the Lord is in this Place" and "There is Love," "Sunrise, Sunset" was sung after the seating of the mothers and "One Hand, One Heart" after the exchange of vows.

The bride was escorted to the alter by her father and given in marriage by her parents. She wore a floor-length gown of white satin featuring a wedding band collar with an illusion yoke and back. The gibson

FREE Fuji 1992 Commemorative Pins
of the U.S. Track and Field Team and U.S. Swimming Team

CHOOSE EITHER OFFER!
MANUFACTURER'S COUPON | EXPIRES 8/28/92
Save \$1.50 on 3 rolls of Fuji Film
MANUFACTURER'S COUPON | EXPIRES 8/28/92
Save 40¢ on a roll of Fuji Film or QuickSnap Camera

MONEY SAVING COUPONS the Sunflower Group

OFFICIAL ORDER FORM Circle letter for pin(s) of your choice

Selection A	B	C	D	E	F
Quantity					
Selection G	H	I	J	K	L
Quantity					

PLEASE PRINT CLEARLY
NAME _____
ADDRESS _____ APT. _____
CITY _____ STATE _____ ZIP _____
CITY _____ STATE _____ ZIP _____

ITEMS TOTALITY PROOF COST POSTAGE & HANDLING AMOUNT
Commemorative Pins \$1.00 \$1.00 \$0.00
Commemorative Carry-All Bag \$1.50 \$1.50 \$0.00
Commemorative Carry-All Bag (with 100 Fuji film) \$2.50 \$2.50 \$0.00

PLEASE WRITE ON THE ITEMS YOU DESIRE, MAKING SURE YOU FILL IN THE "AMOUNT" COLUMN

DO NOT SEND CASH TOTAL DOLLAR AMOUNT _____

PROOFS OF PURCHASE GUIDE
FILM AND QUICKSNAP UPC Symbol with the USA
CAMERA UPC Symbol

TERMS OF OFFERS: These offers good only on Fuji Amateur Film, 15 exposures or more, any Fuji QuickSnap Fuji Disposable Cameras only. To order pins send 1. Two proofs of purchase as outlined above OR one proof from any Fuji Discovery Camera to get on FREE 2. Check or money order for \$1.00 postage & handling, made payable to Fuji, Inc. Offer 3. This completed certificate for pins & Carry-All Bag. Offer 4. Same receipt dated 11/92. 11/21/92. Must be received by 11/30/92. Make purchase from any Fuji Discovery Camera plus \$1.50 postage & handling per order. 5. This completed certificate & 4. Same receipt dated 11/92. 11/21/92. Must be received by 11/30/92. Make purchase from any Fuji QuickSnap Carry-All Bag. Offer 6. Same receipt dated 11/92. 11/21/92. Must be received by 11/30/92. Make purchase from any Fuji QuickSnap Carry-All Bag. Offer 7. Same receipt dated 11/92. 11/21/92. Must be received by 11/30/92. Make purchase from any Fuji QuickSnap Carry-All Bag. Offer 8. Same receipt dated 11/92. 11/21/92. Must be received by 11/30/92. Make purchase from any Fuji QuickSnap Carry-All Bag. Offer 9. Same receipt dated 11/92. 11/21/92. Must be received by 11/30/92. Make purchase from any Fuji QuickSnap Carry-All Bag. Offer 10. Same receipt dated 11/92. 11/21/92. Must be received by 11/30/92. Make purchase from any Fuji QuickSnap Carry-All Bag. Offer 11. Same receipt dated 11/92. 11/21/92. Must be received by 11/30/92. Make purchase from any Fuji QuickSnap Carry-All Bag. Offer 12. Same receipt dated 11/92. 11/21/92. Must be received by 11/30/92. Make purchase from any Fuji QuickSnap Carry-All Bag. Offer 13. Same receipt dated 11/92. 11/21/92. Must be received by 11/30/92. Make purchase from any Fuji QuickSnap Carry-All Bag. Offer 14. Same receipt dated 11/92. 11/21/92. Must be received by 11/30/92. Make purchase from any Fuji QuickSnap Carry-All Bag. Offer 15. Same receipt dated 11/92. 11/21/92. Must be received by 11/30/92. Make purchase from any Fuji QuickSnap Carry-All Bag. Offer 16. Same receipt dated 11/92. 11/21/92. Must be received by 11/30/92. Make purchase from any Fuji QuickSnap Carry-All Bag. Offer 17. Same receipt dated 11/92. 11/21/92. Must be received by 11/30/92. Make purchase from any Fuji QuickSnap Carry-All Bag. Offer 18. Same receipt dated 11/92. 11/21/92. Must be received by 11/30/92. Make purchase from any Fuji QuickSnap Carry-All Bag. Offer 19. Same receipt dated 11/92. 11/21/92. Must be received by 11/30/92. Make purchase from any Fuji QuickSnap Carry-All Bag. Offer 20. Same receipt dated 11/92. 11/21/92. Must be received by 11/30/92. Make purchase from any Fuji QuickSnap Carry-All Bag. Offer 21. Same receipt dated 11/92. 11/21/92. Must be received by 11/30/92. Make purchase from any Fuji QuickSnap Carry-All Bag. Offer 22. Same receipt dated 11/92. 11/21/92. Must be received by 11/30/92. Make purchase from any Fuji QuickSnap Carry-All Bag. Offer 23. Same receipt dated 11/92. 11/21/92. Must be received by 11/30/92. Make purchase from any Fuji QuickSnap Carry-All Bag. Offer 24. Same receipt dated 11/92. 11/21/92. Must be received by 11/30/92. Make purchase from any Fuji QuickSnap Carry-All Bag. Offer 25. Same receipt dated 11/92. 11/21/92. Must be received by 11/30/92. Make purchase from any Fuji QuickSnap Carry-All Bag. Offer 26. Same receipt dated 11/92. 11/21/92. Must be received by 11/30/92. Make purchase from any Fuji QuickSnap Carry-All Bag. Offer 27. Same receipt dated 11/92. 11/21/92. Must be received by 11/30/92. Make purchase from any Fuji QuickSnap Carry-All Bag. Offer 28. Same receipt dated 11/92. 11/21/92. Must be received by 11/30/92. Make purchase from any Fuji QuickSnap Carry-All Bag. Offer 29. Same receipt dated 11/92. 11/21/92. Must be received by 11/30/92. Make purchase from any Fuji QuickSnap Carry-All Bag. Offer 30. Same receipt dated 11/92. 11/21/92. Must be received by 11/30/92. Make purchase from any Fuji QuickSnap Carry-All Bag. Offer 31. Same receipt dated 11/92. 11/21/92. Must be received by 11/30/92. Make purchase from any Fuji QuickSnap Carry-All Bag. Offer 32. Same receipt dated 11/92. 11/21/92. Must be received by 11/30/92. Make purchase from any Fuji QuickSnap Carry-All Bag. Offer 33. Same receipt dated 11/92. 11/21/92. Must be received by 11/30/92. Make purchase from any Fuji QuickSnap Carry-All Bag. Offer 34. Same receipt dated 11/92. 11/21/92. Must be received by 11/30/92. Make purchase from any Fuji QuickSnap Carry-All Bag. Offer 35. Same receipt dated 11/92. 11/21/92. Must be received by 11/30/92. Make purchase from any Fuji QuickSnap Carry-All Bag. Offer 36. Same receipt dated 11/92. 11/21/92. Must be received by 11/30/92. Make purchase from any Fuji QuickSnap Carry-All Bag. Offer 37. Same receipt dated 11/92. 11/21/92. Must be received by 11/30/92. Make purchase from any Fuji QuickSnap Carry-All Bag. Offer 38. Same receipt dated 11/92. 11/21/92. Must be received by 11/30/92. Make purchase from any Fuji QuickSnap Carry-All Bag. Offer 39. Same receipt dated 11/92. 11/21/92. Must be received by 11/30/92. Make purchase from any Fuji QuickSnap Carry-All Bag. Offer 40. Same receipt dated 11/92. 11/21/92. Must be received by 11/30/92. Make purchase from any Fuji QuickSnap Carry-All Bag. Offer 41. Same receipt dated 11/92. 11/21/92. Must be received by 11/30/92. Make purchase from any Fuji QuickSnap Carry-All Bag. Offer 42. Same receipt dated 11/92. 11/21/92. Must be received by 11/30/92. Make purchase from any Fuji QuickSnap Carry-All Bag. Offer 43. Same receipt dated 11/92. 11/21/92. Must be received by 11/30/92. Make purchase from any Fuji QuickSnap Carry-All Bag. Offer 44. Same receipt dated 11/92. 11/21/92. Must be received by 11/30/92. Make purchase from any Fuji QuickSnap Carry-All Bag. Offer 45. Same receipt dated 11/92. 11/21/92. Must be received by 11/30/92. Make purchase from any Fuji QuickSnap Carry-All Bag. Offer 46. Same receipt dated 11/92. 11/21/92. Must be received by 11/30/92. Make purchase from any Fuji QuickSnap Carry-All Bag. Offer 47. Same receipt dated 11/92. 11/21/92. Must be received by 11/30/92. Make purchase from any Fuji QuickSnap Carry-All Bag. Offer 48. Same receipt dated 11/92. 11/21/92. Must be received by 11/30/92. Make purchase from any Fuji QuickSnap Carry-All Bag. Offer 49. Same receipt dated 11/92. 11/21/92. Must be received by 11/30/92. Make purchase from any Fuji QuickSnap Carry-All Bag. Offer 50. Same receipt dated 11/92. 11/21/92. Must be received by 11/30/92. Make purchase from any Fuji QuickSnap Carry-All Bag. Offer 51. Same receipt dated 11/92. 11/21/92. Must be received by 11/30/92. Make purchase from any Fuji QuickSnap Carry-All Bag. Offer 52. Same receipt dated 11/92. 11/21/92. Must be received by 11/30/92. Make purchase from any Fuji QuickSnap Carry-All Bag. Offer 53. Same receipt dated 11/92. 11/21/92. Must be received by 11/30/92. Make purchase from any Fuji QuickSnap Carry-All Bag. Offer 54. Same receipt dated 11/92. 11/21/92. Must be received by 11/30/92. Make purchase from any Fuji QuickSnap Carry-All Bag. Offer 55. Same receipt dated 11/92. 11/21/92. Must be received by 11/30/92. Make purchase from any Fuji QuickSnap Carry-All Bag. Offer 56. Same receipt dated 11/92. 11/21/92. Must be received by 11/30/92. Make purchase from any Fuji QuickSnap Carry-All Bag. Offer 57. Same receipt dated 11/92. 11/21/92. Must be received by 11/30/92. Make purchase from any Fuji QuickSnap Carry-All Bag. Offer 58. Same receipt dated 11/92. 11/21/92. Must be received by 11/30/92. Make purchase from any Fuji QuickSnap Carry-All Bag. Offer 59. Same receipt dated 11/92. 11/21/92. Must be received by 11/30/92. Make purchase from any Fuji QuickSnap Carry-All Bag. Offer 60. Same receipt dated 11/92. 11/21/92. Must be received by 11/30/92. Make purchase from any Fuji QuickSnap Carry-All Bag. Offer 61. Same receipt dated 11/92. 11/21/92. Must be received by 11/30/92. Make purchase from any Fuji QuickSnap Carry-All Bag. Offer 62. Same receipt dated 11/92. 11/21/92. Must be received by 11/30/92. Make purchase from any Fuji QuickSnap Carry-All Bag. Offer 63. Same receipt dated 11/92. 11/21/92. Must be received by 11/30/92. Make purchase from any Fuji QuickSnap Carry-All Bag. Offer 64. Same receipt dated 11/92. 11/21/92. Must be received by 11/30/92. Make purchase from any Fuji QuickSnap Carry-All Bag. Offer 65. Same receipt dated 11/92. 11/21/92. Must be received by 11/30/92. Make purchase from any Fuji QuickSnap Carry-All Bag. Offer 66. Same receipt dated 11/92. 11/21/92. Must be received by 11/30/92. Make purchase from any Fuji QuickSnap Carry-All Bag. Offer 67. Same receipt dated 11/92. 11/21/92. Must be received by 11/30/92. Make purchase from any Fuji QuickSnap Carry-All Bag. Offer 68. Same receipt dated 11/92. 11/21/92. Must be received by 11/30/92. Make purchase from any Fuji QuickSnap Carry-All Bag. Offer 69. Same receipt dated 11/92. 11/21/92. Must be received by 11/30/92. Make purchase from any Fuji QuickSnap Carry-All Bag. Offer 70. Same receipt dated 11/92. 11/21/92. Must be received by 11/30/92. Make purchase from any Fuji QuickSnap Carry-All Bag. Offer 71. Same receipt dated 11/92. 11/21/92. Must be received by 11/30/92. Make purchase from any Fuji QuickSnap Carry-All Bag. Offer 72. Same receipt dated 11/92. 11/21/92. Must be received by 11/30/92. Make purchase from any Fuji QuickSnap Carry-All Bag. Offer 73. Same receipt dated 11/92. 11/21/92. Must be received by 11/30/92. Make purchase from any Fuji QuickSnap Carry-All Bag. Offer 74. Same receipt dated 11/92. 11/21/92. Must be received by 11/30/92. Make purchase from any Fuji QuickSnap Carry-All Bag. Offer 75. Same receipt dated 11/92. 11/21/92. Must be received by 11/30/92. Make purchase from any Fuji QuickSnap Carry-All Bag. Offer 76. Same receipt dated 11/92. 11/21/92. Must be received by 11/30/92. Make purchase from any Fuji QuickSnap Carry-All Bag. Offer 77. Same receipt dated 11/92. 11/21/92. Must be received by 11/30/92. Make purchase from any Fuji QuickSnap Carry-All Bag. Offer 78. Same receipt dated 11/92. 11/21/92. Must be received by 11/30/92. Make purchase from any Fuji QuickSnap Carry-All Bag. Offer 79. Same receipt dated 11/92. 11/21/92. Must be received by 11/30/92. Make purchase from any Fuji QuickSnap Carry-All Bag. Offer 80. Same receipt dated 11/92. 11/21/92. Must be received by 11/30/92. Make purchase from any Fuji QuickSnap Carry-All Bag. Offer 81. Same receipt dated 11/92. 11/21/92. Must be received by 11/30/92. Make purchase from any Fuji QuickSnap Carry-All Bag. Offer 82. Same receipt dated 11/92. 11/21/92. Must be received by 11/30/92. Make purchase from any Fuji QuickSnap Carry-All Bag. Offer 83. Same receipt dated 11/92. 11/21/92. Must be received by 11/30/92. Make purchase from any Fuji QuickSnap Carry-All Bag. Offer 84. Same receipt dated 11/92. 11/21/92. Must be received by 11/30/92. Make purchase from any Fuji QuickSnap Carry-All Bag. Offer 85. Same receipt dated 11/92. 11/21/92. Must be received by 11/30/92. Make purchase from any Fuji QuickSnap Carry-All Bag. Offer 86. Same receipt dated 11/92. 11/21/92. Must be received by 11/30/92. Make purchase from any Fuji QuickSnap Carry-All Bag. Offer 87. Same receipt dated 11/92. 11/21/92. Must be received by 11/30/92. Make purchase from any Fuji QuickSnap Carry-All Bag. Offer 88. Same receipt dated 11/92. 11/21/92. Must be received by 11/30/92. Make purchase from any Fuji QuickSnap Carry-All Bag. Offer 89. Same receipt dated 11/92. 11/21/92. Must be received by 11/30/92. Make purchase from any Fuji QuickSnap Carry-All Bag. Offer 90. Same receipt dated 11/92. 11/21/92. Must be received by 11/30/92. Make purchase from any Fuji QuickSnap Carry-All Bag. Offer 91. Same receipt dated 11/92. 11/21/92. Must be received by 11/30/92. Make purchase from any Fuji QuickSnap Carry-All Bag. Offer 92. Same receipt dated 11/92. 11/21/92. Must be received by 11/30/92. Make purchase from any Fuji QuickSnap Carry-All Bag. Offer 93. Same receipt dated 11/92. 11/21/92. Must be received by 11/30/92. Make purchase from any Fuji QuickSnap Carry-All Bag. Offer 94. Same receipt dated 11/92. 11/21/92. Must be received by 11/30/92. Make purchase from any Fuji QuickSnap Carry-All Bag. Offer 95. Same receipt dated 11/92. 11/21/92. Must be received by 11/30/92. Make purchase from any Fuji QuickSnap Carry-All Bag. Offer 96. Same receipt dated 11/92. 11/21/92. Must be received by 11/30/92. Make purchase from any Fuji QuickSnap Carry-All Bag. Offer 97. Same receipt dated 11/92. 11/21/92. Must be received by 11/30/92. Make purchase from any Fuji QuickSnap Carry-All Bag. Offer 98. Same receipt dated 11/92. 11/21/92. Must be received by 11/30/92. Make purchase from any Fuji QuickSnap Carry-All Bag. Offer 99. Same receipt dated 11/92. 11/21/92. Must be received by 11/30/92. Make purchase from any Fuji QuickSnap Carry-All Bag. Offer 100. Same receipt dated 11/92. 11/21/92. Must be received by 11/30/92. Make purchase from any Fuji QuickSnap Carry-All Bag. Offer 101. Same receipt dated 11/92. 11/21/92. Must be received by 11/30/92. Make purchase from any Fuji QuickSnap Carry-All Bag. Offer 102. Same receipt dated 11/92. 11/21/92. Must be received by 11/30/92. Make purchase from any Fuji QuickSnap Carry-All Bag. Offer 103. Same receipt dated 11/92. 11/21/92. Must be received by 11/30/92. Make purchase from any Fuji QuickSnap Carry-All Bag. Offer 104. Same receipt dated 11/92. 11/21/92. Must be received by 11/30/92. Make purchase from any Fuji QuickSnap Carry-All Bag. Offer 105. Same receipt dated 11/92. 11/21/92. Must be received by 11/30/92. Make purchase from any Fuji QuickSnap Carry-All Bag. Offer 106. Same receipt dated 11/92. 11/21/92. Must be received by 11/30/92. Make purchase from any Fuji QuickSnap Carry-All Bag. Offer 107. Same receipt dated 11/92. 11/21/92. Must be received by 11/30/92. Make purchase from any Fuji QuickSnap Carry-All Bag. Offer 108. Same receipt dated 11/92. 11/21/92. Must be received by 11/30/92. Make purchase from any Fuji QuickSnap Carry-All Bag. Offer 109. Same receipt dated 11/92. 11/21/92. Must be received by 11/30/92. Make purchase from any Fuji QuickSnap Carry-All Bag. Offer 110. Same receipt dated 11/92. 11/21/92. Must be received by 11/30/92. Make purchase from any Fuji QuickSnap Carry-All Bag. Offer 111. Same receipt dated 11/92. 11/21/92. Must be received by 11/30/92. Make purchase from any Fuji QuickSnap Carry-All Bag. Offer 112. Same receipt dated 11/92. 11/21/92. Must be received by 11/30/92. Make purchase from any Fuji QuickSnap Carry-All Bag. Offer 113. Same receipt dated 11/92. 11/21/92. Must be received by 11/30/92. Make purchase from any Fuji QuickSnap Carry-All Bag. Offer 114. Same receipt dated 11/92. 11/21/92. Must be received by 11/30/92. Make purchase from any Fuji QuickSnap Carry-All Bag. Offer 115. Same receipt dated 11/92. 11/21/92. Must be received by 11/30/92. Make purchase from any Fuji QuickSnap Carry-All Bag. Offer 116. Same receipt dated 11/92. 11/21/92. Must be received by 11/30/92. Make purchase from any Fuji QuickSnap Carry-All Bag. Offer 117. Same receipt dated 11/92. 11/21/92. Must be received by 11/30/92. Make purchase from any Fuji QuickSnap Carry-All Bag. Offer 118. Same receipt dated 11/92. 11/21/92. Must be received by 11/30/92. Make purchase from any Fuji QuickSnap Carry-All Bag. Offer 119. Same receipt dated 11/92. 11/21/92. Must be received by 11/30/92. Make purchase from any Fuji QuickSnap Carry-All Bag. Offer 120. Same receipt dated 11/92. 11/21/92. Must be received by 11/30/92. Make purchase from any Fuji QuickSnap Carry-All Bag. Offer 121. Same receipt dated 11/92. 11/21/92. Must be received by 11/30/92. Make purchase from any Fuji QuickSnap Carry-All Bag. Offer 122. Same receipt dated 11/92. 11/21/92. Must be received by 11/30/92. Make purchase from any Fuji QuickSnap Carry-All Bag. Offer 123. Same receipt dated 11/92. 11/21/92. Must be received by 11/30/92. Make purchase from any Fuji QuickSnap Carry-All Bag.

Births

PIKEVILLE METHODIST HOSPITAL

June 8: A son, Bryan Christopher Charles, to Melissa Lynn Hall of Beaver; a daughter, Courtney Lynn, to Debra Lynn and Terry Michael Chapman of Kimper; a son, Justin Dakota, to Elizabeth Nell and Rickey Harbow of Hindman.

June 9: A son, Shannon Rusty, to Anita and Rusty Ray Bearden of Pikeville.

June 10: A son, Andrew Nelson, to Rebecca and Raymond Akers of

Virgie; a son, Jacob Edward, to Rebecca Jane Kennard and James Matthew Kimberlain of Pikeville.

June 11: A son, Steven Gregory, to Mary Elizabeth and Dusty Glen Layne of Pikeville; a daughter, Kaitlyn Paige, to Victoria Lynn and George David Williams of Kimper.

June 12: A daughter, Whitney Renea, to Diane and Brian Keith Mills of Elkhorn City; a son, Matthew Aaron Naylor, to Sandra Jean Bumette of Pikeville; a son, Eddie

Charles, to Rebecca Lynn and Eddie Dean Rowe of Feds Creek; a son, Morgan Don Leo Blankenship, to Tonya Maria Hurley of Stopover.

June 13: A daughter, Lakan Alexandria, to Rozetta and Mark Anthony Coleman of Raccoon; a son, Chayce Alexander, to Mary Annetta and Roddie Randall Swafford of McCarr; a son, Aaron Kyle, to Sharon Ann and Mallie Robinson, Jr. of Prestonsburg.

June 15: A son, Kieryan Scott, to

Pattie and Greg Charles of Pikeville; a son, Alexander, to Melissa Taylor and Jeffery Smith of Elkhorn City; a son, Jared Tanner, to Anita and Floyd Tackett of Virgie; a daughter, Rachel Paige, to Teresita and Richard David Trivette of Pikeville; a son, Tara Lynn, to Connie Lynn and Jimmy Harold Yates of Pikeville.

June 16: A son, Joshua Jack, to Rita Janine and George Clayton Slone, of Shelbiana.

June 17: A son, Marcus Blake, to

Angela Faye and Marcus Reade Scroggins of Varney; a daughter, Haley Suzanne, to Darlene and Tommy Dale Clark of Pikeville; a daughter, Mackenzie Nicole, to Jen-

nifer Lynn and Timothy Michael Webb, of Virgie; a daughter, Amber Lynn, to Christine Robin Salisbury of Harold; a son, Christopher Daryl Blackburn, to Jana Jo Dameron of Elkhorn City; a daughter, Charle Midge Marie Layne, to Micki Shawn Fronto of Pikeville.



First birthday

Elizabeth Ann Justice, daughter of Bernice and Vincent Justice Jr. of Spurlock, celebrated her first birthday at her home. She is the granddaughter of Josephine Calhoun, Vincent Justice, and Perlie and Kenneth Lazar, all of Prestonsburg. She received many nice gifts and enjoyed all her family and friends. She is the great-granddaughter of Mr. and Mrs. Green Stephens of Bull Creek and Mr. and Mrs. Bill Compton of Cave Run.

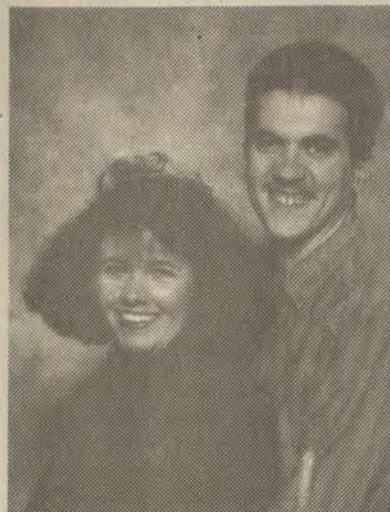

Michelle Lee Burks
William Ivan Leedy

Couple To wed July 10

Michelle Lee Burks and William Ivan Leedy, son of Rev. and Mrs. Larry Leedy of Louisa, announce their engagement.

Ms. Burks is the daughter of the late Alton David Burks and Virginia Burks Napier. Her grandparents are the late Archie and Lucille Cowan and Elsie Horn of Fallsburg and the late Earsel Horn.

Leedy is the grandson of Osie Holbrook of Prestonsburg and the late Willie Holbrook and William H. Leedy of Louisa and the late Cloeva Leedy.

Ms. Burks is a 1990 graduate of Lawrence County High School and is employed by Sav-More in Louisa.

Leedy is a graduate of Prestonsburg High School and is employed by Life Star Ambulance Service in Louisa. He is a paramedic student at Humana Hospital, Louisa. He is a firefighter at Louisa Fire Department.

The wedding will be July 10, at 6:30, at the Louisa Free Will Baptist Church. A reception will follow in the church reception hall. Everyone is invited to attend.



Angela Rena Dye
Kevin Spurlock

To wed July 4

Mr. and Mrs. Tilton Dye of Price, announce the forthcoming wedding of their daughter, Angela Rena, to Kevin Spurlock, son of Mr. and Mrs. Ellis Spurlock of Printer.

The bride-elect is a 1990 graduate of McDowell High School and currently employed by the Floyd Circuit Court Clerk's office in Prestonsburg.

The prospective groom is a 1990 graduate of Allen Central High School and currently attending Alice Lloyd College where he is majoring in social studies at the secondary education level.

They will be united in marriage on Saturday, July 4, at 2 p.m., outside at the Church of Jesus Christ of Latter Day Saints, Martin. The custom of an open wedding will be observed.

The couple plan to reside in Prestonsburg.

U.S. GRADE A PERDUE OR WAMPLER/LONGACRE

Split Chicken Breast Pound

99¢

U.S. GRADE A TYSON/HOLLY FARMS JUMBO PACK SPLIT CHICKEN BREAST LB. . . 99¢

Store Hours: ALL STORES OPEN REGULAR HOURS SATURDAY, JULY 4th.

Kroger

Celebrate July 4th with Low Prices And More.

WE RESERVE THE RIGHT TO LIMIT QUANTITIES. NONE SOLD TO DEALERS.

ADVERTISED ITEM POLICY—Each of these advertised items is required to be readily available for sale in each Kroger Store, except as specifically noted in this ad. If we do run out of an advertised item, we will offer you your choice of a comparable item, when available, reflecting the same savings or a raincheck which will entitle you to purchase the advertised item at the advertised price within 30 days. Only one vendor coupon will be accepted per item purchased.

WE GLADLY ACCEPT YOUR FEDERAL FOOD STAMPS

RED, RIPE

Whole Watermelons

Each

\$2.69

U.S. GOV'T GRADED CHOICE GRAIN FED BEEF

Boneless Ribeye Steak lb.

\$4.99

ASSORTED FLAVORS

Polar Pak Ice Cream... 1/2-Gal.

99¢

U.S. GOV'T INSPECTED

Genuine Ground Chuck

Pound

\$1.59

LIGHT MEAT OR

Oscar Mayer Meat Wieners.. 1-lb. Pkg.

BUY ONE GET ONE FREE!

"IN THE DAIRY CASE"

Kroger Orange Juice... Gal.

\$2.39

KRAFT REGULAR OR THICK'N SPICY

Barbecue Sauce..... 18-oz.

99¢

KROGER COUPON

REGULAR SCENT

Clorox Bleach

Gallon

69¢

Additional Quantities Gal. 89¢

LIMIT 1 GAL. WITH COUPON & \$10.00 ADDITIONAL PURCHASE

LIMIT ONE COUPON PER CUSTOMER

COUPON GOOD SUN. JUNE 28-SAT. JULY 4, 1992

With Prices Like This... Why Shop Anywhere Else!

Aquafresh Toothpaste..... 6.4-oz **\$1.69**

Campbell's Pork & Beans... 16-oz. **3 \$1**

CAFFEINE FREE DIET COKE, DIET COKE,

Coca Cola Classic or Sprite

12-Pak 12-oz. Cans

\$2.69

Redeemable only at KROGER

COUPON EXPIRES: JULY 4, 1992

50¢ OFF

One 32-oz. Jar

Kraft Mayonnaise

32-oz.

\$1.49

Additional Quantities \$1.39

CA2-141

LIMIT ONE COUPON PER ONE ITEM PURCHASED

101803

Society Events

(Continued from C 3)

Carrolls celebrate with area friends

Edgar and Fay Carroll of New London, Ohio, formerly of Stanville, came to Floyd County this week to celebrate his 43rd birthday and the couple's anniversary with their family and friends in this area. Mr. Carroll is the son of Cindy Williams of Harold and the late George Carroll.

Church group to attend Jenny Wiley Theatre

The Rev. Russell Holland, pastor of the First United Methodist Church, has announced that on Thursday, July 30, a church group will attend the presentation of "Anything Goes," at the nearby Jenny Wiley Theatre.

Concludes visit with parents and other relatives here

Mrs. Mary Ann Waltman, of Millville, New Jersey, has returned to her home, following a visit with her parents, Mr. and Mrs. Thomas LeMaster, and other relatives here.

Mr. and Mrs. Stephens had recent guests

Mr. and Mrs. Deward Stephens had as their guests at their home in the Goble-Roberts Addition recently: Mr. and Mrs. Willie Rainey, and son, John Morgan Rainey, of Crystal River, Florida, who also spent some time visiting with both sides of the Debbie and Willie Ramey family here and at Melvin.

Other recent guests of Mr. and Mrs. Stephens have been, her brother and sister-in-law, Mr. and Mrs. Edgill Fouts, who also visited with some of their other relatives during that time.

Attend Prater reunion at Lucasville, Ohio

James E. and Marie Goble and Edward Goble, of Prestonsburg; Lou and Connelly McCray of Alexandria, Virginia; Lynn G. Schornak and son, Michael of Marietta, Georgia; and Lana G. Slaughter and son, Benjamin of Louisville attended the reunion of the James and Ella Prater family at the Scioto County Fairgrounds in Lucasville, Ohio, Sunday.

Mrs. Thompson and son here for visit

Mrs. Charlotte Thompson and her son David, of Durham, North Carolina, are the houseguests of her aunt, Miss Maurine Mayo, and are spending some time visiting with other relatives and friends here. Mrs. Thompson will be remembered as the former Miss Charlotte Salisbury of Prestonsburg.

Mr. and Mrs. Ray Brackett entertain with luncheon

Mr. and Mrs. Ray Brackett had as their luncheon guests, on Sunday, at their farm in Lawrence County; Ray Crisp of Allen; Mrs. Terry L. Hicks and son John, of Auxier; Dr. and Mrs. Tim Crisp and daughters, Rachel and Jennifer, of Lexington; Mrs. J. Frank Preston, and Mr. and Mrs. Stephen R. Brackett and daughter, Angela Frances, all of Ulysses.

Spends anniversary at Myrtle Beach

Mr. and Mrs. Darrel J. Conley spent their first wedding anniversary on June 28, at Myrtle Beach, South Carolina, with friends. They enjoyed a seafood dinner at Murrells Inlet.

New directory of school-age child care programs is available

Working parents seeking care for their school-age children before and after school hours may want to check the School-Age Child Care Directory just published by the Cabinet for Human Resources.

The guide lists by county nearly 1,200 licensed child care centers and homes across the state that accept school-age children with the address, ages served, and the director's name and phone number.

Parents may use the directory at their local school administration office, family resource center, area development district office or chamber of commerce.

"The programs listed provide activities and recreation for the children, and many of them use community resources well with field trips and visits by artists, scientists, animal specialists and other interesting people," said Janet Stepien, school-age child care program specialist in the cabinet's Department for Social Services.

"Most important, the program

mean supervision and activities guided by adults trained to care for children and handle emergencies. That means peace of mind for busy parents."

The directory, produced in cooperation with the Office of the Governor and the Department of Education, lists licensed centers operated by schools, universities, churches, private firms and individuals, both larger centers and small facilities caring for four to 12 children.

Limited copies are available by mail from the Child Care Services Branch, 275 E. Main St., Fifth Floor West, Frankfort, KY 40621, phone (502) 564-2136.

**Spouse Abuse
Crisis Line
886-6025**

"Denture Day"

Beginning July 13th

Appointment Only!

"Your Smile
is My #1 Concern"



VERY AFFORDABLE
DENTURES

ECONOMY DENTURES.....	\$150	PER UPPER OR LOWER
BETTER DENTURES.....	\$180	PER UPPER OR LOWER

My Pledge: "Make Your Teeth The Way You Want Them Made."

Dr. R.D. Marshall, D.M.D.

Mondays Only—1:00-6:00

Call Today for Appointment—(606) 874-9134
Allen, Kentucky 41601

4th of JULY Celebration!
In The Pikeville City Park

Coal

(Continued from C 1)

makers need sound information upon which to base decisions. It makes a big difference when considering severance taxes and the state's economic future if the resources are estimated to have a 400-year, 100-year, or 50-year life. It now looks like the 50-year time frame is more realistic." Developing new technologies could also be affected by some of the implications of this study, Cobb says. "With present technology, it's not feasible to mine by underground methods a seam of coal that's less than 28 inches because of the size and efficiency of mining equipment. This study points out that there is a significant resource that could be made available if new technology, such as robot mining machinery, were developed."

Comments, suggestions or questions about "UK Science & You" may be directed to the RGS Communications & Advancement Office, University of KY, Lexington, KY 40506-0057.

Free tree ID guide book available

"What Tree Is That?," a pocket guide for identifying trees, is available free-of-charge from The National Arbor Day Foundation.

The 72-page guide will help you identify 135 different trees found in the eastern and central U.S.

Well-known trees are included: oaks, maples, spruces, and pines. Also species such as horsechestnut and mockernut hickory, sassafras and shadbush, persimmon and pawpaw and pagodatree and pecan.

Dozens of drawings illustrate the trees' leaves or needles and their acorns, berries, seed pods, cones, etc. "What Tree Is That?" is organized to make it easy to identify trees in a simple step-by-step fashion.

To obtain your free tree ID guide, send your name and address to "What Tree Is That?," The National Arbor Day Foundation, Nebraska City, Nebraska 68410.

SPORTS WORLD

2 STYLES
3⁹⁷
Reg. 5.99
LADIES' & GIRLS'

4 STYLES
7⁹⁷
Reg. 12.99 & 13.99
LADIES'

KIDS \$1 LESS
MENS \$2 MORE

SPORTS WORLD

MENS \$2 MORE

Shoe Show

Prestonsburg Village, Prestonsburg Hours: Mon.-Sat. 10-9, Sun. 1-6

NOON OPENING CEREMONY

Invocation - Rev. Ken Castania
Welcome - Mayor Walter E. May
Flag Raising

12:45 Sky Diving featuring Misty Daniels singing "God Bless The U.S.A."

1:00 Announce Winners of the Pike County Bicentennial Committee's "oldest" Contest

1:30 PULL IT, PUSH IT, RIDE IT PARADE
Judging will occur after the parade while children participate in other events.

2:00 PAPER PLATE SKY DIVING
Plates at 50 cents per plate. There will be two winners when the 2 skydivers land on plates with your name on them in the riverfill! You can win \$25.00 in cash!

2:30 BUBBLE GUM BLOWING CONTEST
Sponsored by the Big Sandy Council of the Telephone Pioneers of America.

3:00 Pull It, Push It Ride It Contest
Winners will be announced.

4:00 PAPER PLATE SKY DIVING
Plates are 50 cents per plate. There will be two winners when the 2 skydivers land on plates with your name on them in the riverfill! You can win \$25.00 in cash!

5:00 PIZZA EATING CONTEST
See how much pizza you can eat in 15 minutes! This event is sponsored by Domino's and Tom Varney! Two age groups: 16 and below and 17 and older.

6:00 STRONG WOMAN CONTEST
6:30 STRONG MAN CONTEST
See how many times you can pump the "muscle springs." Prizes will be awarded.

8:00 STORYTELLING
Join Georgia Muncy for exciting stories from the past and present - Georgia will also have some of her puppet friends with her!

AT DARK FIREWORKS

EXTRA ACTIVITIES!

- | | |
|--|--------------------------|
| FOOD: Polish Sausages, Funnell Cakes, Cotton Candy, Non-Alcoholic-Strawberry Daquiris, Popcorn, Snocones | Moon Walk |
| Music in the Park | Bicentennial Memorabilia |
| Door Prizes | Baseball/Football Cards |
| Face Painting | Specialty T-Shirts |
| | Needlepoint |
| | Handmade Baskets |

MUSICAL GUESTS!

- 2:00 Marlow Tackett
- 3:30 Brenessa Matney
- 4:00 Mt. & Mrs. Tennis Canterbury - Gospel
- 6:00 Brushy Creek Folk Dancers
- 6:30 Brenessa Matney
- 7:00 The Shining Brothers

DOWNTOWN

PIKEVILLE

Golden Ages



Riverview travels to Pikeville

In keeping with our theme for summer and fall, "Our Community," Riverview Manor Nursing Home residents visited Pike County to view recent changes in that community. They have outings planned monthly for the rest of the season. Thanks to Sandy Valley Transportation for providing the vans.

Betsy Layne
Senior Citizens
Darlene Walker, director

Activities

Wednesday, July 1: Scrabble, rook, exercise, 10:30; G.E.D. classes, 1-4.

Thursday, July 2: Bring T-shirt to decorate and items to be decorated with, 11:00; go shopping, 12:30.

Friday, July 3: Do your banking, pick-up medicines and go yard sale hunting.

Monday, July 6: Center is closed.
Tuesday, July 7: Do the Virginia Reel (if you want to learn to square dance, come and join in), 10:30.

Menu

Wednesday, July 1: Sliced ham, pinto beans, kale, corn bread, jello w/ banana and 2% milk.

Thursday, July 2: BBQ chicken, coleslaw, corn, roll, apple sauce/cookie and 2% milk.

Friday, July 3: Salmon pattie, baked potato, carrots, white bread, pound cake and 2% milk.

Monday, July 6: Center closed, no meals served.

Tuesday, July 7: Meatloaf, pinto beans, pickled beets, corn bread, fresh orange and 2% milk.

Revised bus schedule:
Monday—Big Mud
Tuesday—Prater, Banner
Wednesday: Branhams Creek
Thursday: Betsy Layne and Locals
Friday: Toler, Little Mud

Wayland Area Senior Citizens
Linda Webb, acting director

Bus schedule

Wednesday: Stone Coal, Estill, Garrett
Thursday: Stone Coal, Garrett, Estill

Friday: Topmost, Dry Creek, Raven, Dema

Monday: Saltlick, Garrett, Hueysville, Stone Coal, Rock Fork

Tuesday: Knott County, Rock Fork

For more information, call the center at 358-4161. All calls must be made before 9 a.m. for pick ups.

Martin Senior Citizens Center

Bus schedule
Wednesday: 8 a.m., Martin; 8:30, McDowell.
Thursday: 8 a.m., Martin; 8:30, Maytown, Stephens Branch and Bucks Branch.
Friday: 8 a.m., Martin; 8:30, McDowell.
Monday: 8 a.m., Martin; 8:30, Allen.
Tuesday: 8 a.m., Martin; 8:30, Maytown, Stephens Branch, Bucks Branch.

CALL PAT KEENE
FOR THE
BEST DEAL!!
New 3 B/R
Mobile Home
Pay \$995⁰⁰ down
Pay only \$175.40 per month!
Call Pat Keene or Homer Edmonds
(606) 437-9747
Call Larry Keene
(606) 432-0026

Wayland Area Senior Citizens

The Board of Directors of the Wayland Area Senior Citizens met Tuesday, June 16, at 4 p.m. at the Center with Chairperson Elmer Morrison in charge. Roll call indicated those absent were: Jerry Fultz, Ena Mills, who is recovering from a serious illness, and Odis Perry.

Morrison reported that he and his wife and Libby Martin, another Board member, attended the recent health forum held at Jenny Wiley State Park.

It was reported by Acting Center Director Linda Webb that the Center participants had recently completed a quilt and sold it. She also turned in

reports on visitation, phone calls, daily attendance at the Center, etc. She reported that 14 had attended the Big Sandy Area Development picnic and that 17 would be going to the opening night at Jenny Wiley amphitheater.

The next Board meeting will be July 21 at 4 p.m. at the Center.

Those attending the June 16 meeting were Morrison, Shirley Martin, Libby Martin, Dewey Hall, Hobert Bates, Lula Ratliff, Ernestine Hall, Mattie Gibson, directors, and Webb and Doug Lawson from Big Sandy ADD.

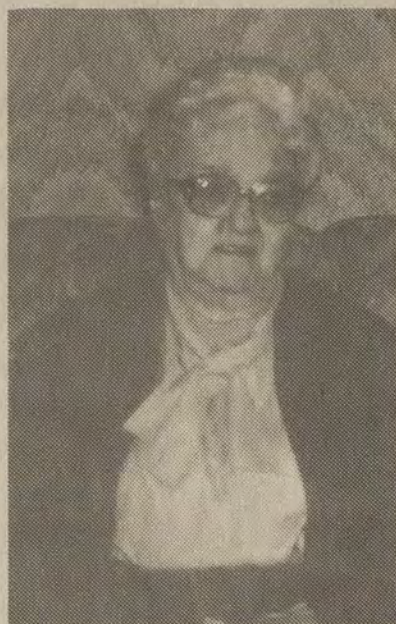

Alma Reed

July bithdays

Besty Layne Area Senior who will celebrate their birthdays in July are:

July 1: Ruby Conn, Edith Isaac and Etta Bush; 4: Virginia Jones; 5: Ford Hall; 6: Astor Hall and Eileen Crum; 7: Maggie Mitchell; 8: Edna Whitt; 15: Madeline Clark; 17: Clyde Justice and Martha Hall; 19: Clara Allen; 21: Ruby Conn; 22: Namon Akers; 25: Cynthia Akers and Molly Hayes; 27: Lorena Johnstone, Ruth Jennings and Doc Hall; 28: Opal Boyd; and 30: Delcie Layne and Lee Akers.

Senior Service Line

By Matilda Charles

BALANCED BUDGET AMENDMENT—BOON OR BAD FOR SENIORS? There's a lot of talk during this election year about an amendment to the Constitution that would require the federal government to do what state governments have to do: provide a balanced budget every year. (Of course, states don't have the responsibility of defense, border patrols, domestic and international emergencies, and other factors that can make the comparison between the two entities—the federal government and state governments—unrealistic.)

We've already seen how the states—in order to balance their budgets—have had to raise taxes as well as cut back drastically on providing services to their local communities because of cutbacks in funding from Washington. What will Washington cut back when they have to meet their constitutional mandate?

According to critics of the balanced budget amendment, we can expect drastic cuts in education, health care, and many of the Social Security programs now in effect, including Medicare.

In the next several weeks, you will be hearing much more about this subject. The White House plans a campaign to raise support for the legislation. The amendment's opponents also plan an educational blitz. I recommend that you contact your Congressperson—who may or may not be in favor of the amendment—and ask what the status of entitlement programs would be in this situation.

The idea of the balanced budget, of course, is to get a handle on the deficit. But as I've said before in this column, it would be breaking faith with Americans if this contract we've had with our government over 50 years would be scapegoated to try to solve a financial mess that exploded

over the past 10 years.

"SMART" DRUGS CAN BE A DUMB IDEA: Some older folks are involved in a dubious effort to try to combat Alzheimer's disease or other age-related problems of mental decline by using certain so-called "smart" drugs that are supposed to enhance mental performance. But, according to a report in the May, 1992 issue of "Pharmaceutical Representative," the FDA has never approved a drug for enhancing memory or improving intellectual functions.

BREAK THE PRESCRIPTION CYCLE: Many seniors are in the habit of asking for a prescribed medication to deal with every physical problem they have. Talk to your doctor and agree on which of your problems can be handled without medication. You'll probably find you feel much better once you stop taking so many drugs.

Celebrates 90th birthday

Mrs. Alma Reed celebrated her 90th birthday at her home in Winchester on April 18.

She received greetings from President and Mrs. Bush. She also received telephone calls from friends and relatives from Texas, Ohio and Indiana.

Those attending from Floyd County were the members of the Lackey Free Will Baptist Church where she attended and Rev. Dellard Reed was pastor: Kathy Sexton, Ruth Sexton, Irene Wicker, Linda and Carol Dooley and grandson, John Dooley.

She was surprised by guests from Franklin, Ohio, Manassas, Virginia, Lutherville, Maryland, and Somerset. She had an enjoyable day.

HIGHLAND PAVING

Free Estimates

Driveways, roads and parking lots.

13 yrs. experience.

Weeksby, KY

Phone: 452-2078 or 452-2059

PAINTSVILLE LAKE MARINA

MARINA FOR SALE

FOR SALE BY SEALED BID ONLY

MINIMUM BID \$525,000

PAINTSVILLE LAKE MARINA (located 3 miles from Paintsville, KY) and ROCKY KNOB ASSOCIATES, INC. are interested in dissolving their corporation and are advertising for sale the Meeco dock consisting of 166 slips, 4 (50') Somerset houseboats, 7 pontoon boats, 9 John boats, all with equipment and motors, and all other inventory on the dock. Inspection of the marina can be made any day from 7 a.m. until dark. Interested bidders should contact Lynne Greer-Rogers, 175 East Main Street, Suite 600, Lexington, KY. Phone (606) 255-1500 for information packet. Bids will be opened July 22, 1992 at 12:00 noon at Paintsville Lake Marina, Paintsville, KY.

U.S. families

Percent of U.S. households with children under 18:

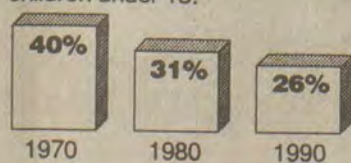

U.S. families in 1990: Single parent families in 1990:



SOURCE: Dallas Morning News, Census Bureau

Just Being The Biggest And Best Wasn't Enough

APPALACHIAN CELLULAR

NOW OFFERS

More Operating Cellular Service Area To Our Customers For The Same Low Price **PLUS!**

Appalachian Cellular Customers Can Now Call To Anyone Of These Eastern Kentucky Exchanges And Only **Airtime Charges Apply.** No Long Distance Charges.

LOCAL CALLING AREA EXCHANGE

237 South Williamson	398 Buckhorn	478 Harold	675 Leatherwood
251 Fisty	427 McCarr	522 Jeptha	686 Fallsburg
265 Flatgap	432 Pikeville	587 Grethel	725 Ezel
285 Martin	436 Hazard	631 Pikeville	738 Sandy Hook
297 Staffordsville	437 Pikeville	638 Louisa	743 West Liberty
298 Inez	438 Kentucky Cellular	639 Virgie	754 Elkhorn City
349 Salyersville	447 Topmost	642 Cody	785 Hindman
353 Stone	452 Wheelwright	652 Blaine	789 Paintsville
358 Wayland	456 Freeburn	662 Hazel Green	835 Feds Creek
368 Pippa Passes	464 Beattyville	663 Stanton	874 Allen
377 McDowell	476 Vico	666 Jackson	884 Royalton
378 Dwarf	477 Appalachian Cellular	668 Campton	886 Prestonsburg
395 Warfield		673 Chapman	946 Mousie

ALSO

Technophone 995 Bag Phone For Only \$79⁹⁵

Some Restrictions May Apply
Minimum Activation Is Required

Contact **APPALACHIAN CELLULAR**
Or One Of Our Authorized Agents For Details

1-800-452-2355

APPALACHIAN CELLULAR

Located on U.S. Hwy. 23 N., Harold, KY

SAV-MORE

JULY 4th

Prestonsburg • Phone 886-9005

Prices good July 1 thru July 4, 1992

Open: 7 a.m.-10 p.m., Mon. thru Sat.

9 a.m.-9 p.m., Sunday

FARM FRESH COUNTRY STYLE PORK SPARE RIBS



\$1.39
LB.

FRESH GROUND BEEF	LB.	99¢
USDA BONELESS TOP SIRLOIN STEAK	LB.	\$2.79
ARMOUR HOT DOGS	12 OZ.	99¢
ARMOUR BEEF HOT DOGS	12 OZ.	\$1.39

US INSPECTED CHICKEN LEG QUARTERS	LB.	39¢
USDA CHOICE T-BONE STEAKS	LB.	\$3.99
ARMOUR MEAT BOLOGNA	12 OZ.	\$1.19
ARMOUR BEEF BOLOGNA	12 OZ.	\$1.49

ARMOUR SLICED COOKED HAM	12 OZ.	\$1.39
ARMOUR SPICED LUNCH MEAT	12 OZ.	\$1.99
JTM BEEF PATTIES	10 LB.	\$11.99
JTM BEEF PATTIES	5 LB.	\$6.49
BALLARD'S SALADS	3 LB.	\$1.99

We reserve the right to limit quantities and correct printing errors.

CHARMIN BATHROOM TISSUE



4 ROLL

89¢

TV GRANULATED SUGAR

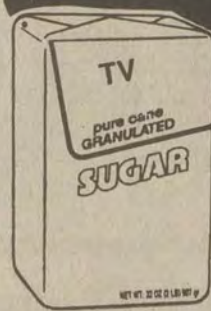

(LIMIT ONE)

5 LB.

99¢

PEPSI OR PEPSI PRODUCTS



12 PK.

FREE! 2-Liter with purchase of two 12 packs and coupon.

\$2.99

KRAFT BBQ SAUCE

BUY 1 - GET 1 FREE (WITH COUPON BELOW)



18 OZ.

99¢

GROCERY ITEMS—EVERYDAY LOW PRICES!

MT.OLIVE HAMBURGER DILLS	32 OZ.	99¢
VIETTI HOT DOG SAUCE	10.5 OZ.	4/\$1
SNYDER'S HUNGER BLASTER POTATO CHIPS	24 OZ.	\$2.99
KRAFT MUSTARD/BONUS SIZE	48 OZ.	\$1.99
QIK JOE INSTANT CHARCOAL	4 LB.	\$1.99
HEFTY WHITE PLATES	50 CT.	\$1.39

SOLO STACK PACK CUPS	20 CT.	89¢
ARMOUR TREET	12 OZ.	\$1.19
ARMOUR VIENNA SAUSAGE	5 OZ.	2/89¢
ARMOUR POTTED MEAT	3.5 OZ.	3/89¢
SUMMERTIME APPLE JUICE BLEND	64 OZ.	\$1.39
RAINBOW SHORTENING	42 OZ.	99¢

Redeemable only at SAV-MORE

HURRY! COUPON EXPIRES: F2-11

BUY ONE GET ONE FREE

Buy one bottle of KRAFT, Barbecue Sauce or KRAFT, THICK 'N SPICY barbecue sauce and get one 18 oz. bottle (any flavor) FREE.

38421

5 21000 45014 0

BUY ONE GET ONE FREE Store Coupon

FRESH PRODUCE • FRESH PRODUCE • FRESH PRODUCE

RED RIPE WATERMELON EA. \$1.99 Limit 1 with \$20 purchase Additional Watermelons \$2.99 Ea.	CUT WATERMELON LB. 19¢	EXTRA LARGE GREEN PEPPERS OR CUCUMBERS 3/\$1	JUMBO IDAHO BAKING POTATOES LB. 49¢
SWEET YELLOW CORN EARS 5/\$1	PLUMS LB. 79¢	RED OR GREEN LEAF LETTUCE LB. 89¢	JUMBO CANTALOUPE EA. 99¢

DELI

BOILED HAM LB. \$1.99	COLE SLAW LB. 89¢	POTATO SALAD OR MAC SALAD LB. 89¢	BAKED BEANS LB. \$1.49	KAISER ROLLS 6 CT. \$1.19
STRAWBERRY SHORTCAKES 8" \$2.99	FRIED PIES (VARIETY) CHERRY/APPLE/PEACH 4 CT. \$1.59	WHOLE BBQ CHICKENS 2/\$5	CHICKEN BUCKET INCLUDES ROLLS, POTATO SALAD 8 PC. \$4.99	

TRY OUR NEW ICE CREAM CAKES FOR YOUR NEXT SPECIAL OCCASION

FROZEN

BANQUET FRIED CHICKEN 28 OZ. \$2.89	RAINBOW SHOESTRING POTATOES 20 OZ. 3/99¢
JENO'S PIZZAS 7-8 OZ. 99¢	COLE'S GARLIC BREAD LB. \$1.49

DAIRY

TROPICANA ORANGE JUICE 64 OZ. \$1.99
KRAFT VELVEETA CHEESE LOAF 2 LB. \$4.99
PILLSBURY CANNED BISCUITS 4 PK. 99¢
TRUE VALUE MARGARINE SPREAD 3 LB. 99¢

The Classifieds

886-8506



The Floyd County Times

DEADLINES

Wednesday Paper
Noon Monday

Shopper
Wednesday, 5 p.m.

Friday Paper
Wednesday, 5 p.m.

606-886-8506

NIGHTLINE 886-9253

Place your ad after normal business hours. Leave a message, we'll call you back.

AFTER 5 P.M.

Miss The DEADLINE ?

Place your ad in our after deadline

UPFRONT CLASSIFIEDS
886-8506

FAX US YOUR AD 886-3603

★ 24-HOURS ★

For Sale

12x40 MOBILE HOME. Rebuilt to use as office or store. New plywood floor. Call 478-4530, ask for Mike.

14 FT. BOAT AND TRAILER. 40 HP motor. Also, mare, pony, colt, bridle and saddle for sale. 285-3280 or 285-3679.

14x44 TRAILER FOR SALE. Specially built for business use. Great for beauty shop, flower shop, etc. Located at Mullins (close to Pikeville). Call 432-3431 days, or 432-0261, evenings.

19 FT. PONTOON. 140 HP Mercury. New carpet, seating, top. Runs great. See at Slip #168 Jenny Wiley. Call 285-9650.

1977 DODGE BROUGHAM RV. 26' long. Sleeps six. Cook top oven, sink, bath, automatic heat, air conditioned. 26,800 actual miles. New tires, batteries, brakes, complete tune-up, belts, alternator, carburetor. Excellent condition. \$8,500 firm. Call 874-2600.

AIR CONDITIONERS FOR SALE. 7,500 BTU, 10,000 BTU and 18,000 BTU. All in excellent condition. Call 886-1473.

CHEST FREEZER FOR SALE. Also want to buy used crib mattress. Call 285-9192.

FOR SALE: Solaflex exercise center with leg lift and butterfly attachment. Will be happy to show it to you. Price \$850 FIRM. Call 886-3181, 8 a.m.-5 p.m.

FOR SALE: 16 ft. 1978 Bomber fishing boat. 70 HP Johnson, tilt and trim, drive-on trailer. Runs like new. \$2,200. Call 358-9835 after 7 p.m.

FOR SALE: Banjo. Gibson mastertone. Good condition. \$800 firm. Call 886-8504.

FOR SALE: Submersible water pump w/all accessories; CB radio home base w/ antenna; 1967 Dodge van 75 318 motor and transmission. Phone 349-5658.

FOR SALE: Refrigerator with automatic icemaker; one 30" electric stove (matches refrigerator); one set of electric scales (used in grocery stores); one electric deep fryer; one Hobart electric meat slicer. Call 874-0211, ask for Larry.

For Sale

FOR SALE: Spinet Console piano. Bargain. Wanted: Responsible party to make low monthly payments on piano. Can be seen locally. Call Mr. White at 1-800-327-3345, ext. 101.

KENMORE REFRIGERATOR with icemaker for sale. \$150. Call 285-5147 for more information.

Real Estate For Sale

51 ACRE FARM WITH SEVEN ROOM HOUSE for sale. For more information call 285-0450.

BEAUTIFUL TRI-LEVEL. Four bedrooms, two baths, central air/heat, 2,200 sq. ft. In-ground pool, deck. GREAT LOCATION. U.S. 23 between Pikeville and Prestonsburg. OUT OF FLOOD! Excellent neighbors. Convenient to post office, bank, churches, schools, gas, groceries. Low utility bills. Low fire insurance premiums. Bow windows, French doors, leaded-glass door, stained glass shutters, oak flooring. Drastically reduced to \$115,000. Call 478-2525.

FOR SALE: House, six rooms and bath upstairs; four rooms and bath in basement. On 75x100 ft. lot. 285-9196.

FOR SALE: Approximately 90 acres of land with no improvements at Alley Fork of Floyd County. Contact Buddy Johnson at the First National Bank of Pikeville at 606-437-6244.

FOR SALE: House. Newly remodeled with approximately 40 acres of land at Alley Fork of Floyd County. Contact Buddy Johnson at the First National Bank of Pikeville at 606-437-6244.

FOR SALE: Prime commercial site fronting U.S. 23 near Lomansville. Adjoined by unique secluded valley of 100+ acres with multiple housing sites and beautiful 3 acre fresh water lake. Mineral rights included. \$275,000. Phone: 298-3782.

FOR SALE: House with 13 acres of land. House has three bedrooms, two baths, large den with fireplace, kitchen, dining room, living room with fireplace. Call 358-2323. Serious inquiries only.

Real Estate For Sale

FOR SALE: Ranch style brick home. Three bedrooms with walk-in closets, kitchen, bathroom, living room, dining room, study, utility room, large basement, garage, storage building, small garden. Has city water and central heat/air. Approximately 15 acres. Located near new high school at Price, Kentucky. Asking below appraisal. Call for an appointment. Terms negotiable. Call 377-6452 or 785-3024.

FOR SALE: Approximately 40 acres of land adjacent to the Quail Ridge Subdivision, city of Pikeville. All or part. Contact Buddy Johnson, the First National Bank of Pikeville, (606)-437-6244.

FOR SALE: Four bedroom, two bath house. Right Fork, Bull Creek. \$43,000. Call 874-9390.

HOUSE FOR SALE: West Prestonsburg. Nice two bedroom. Carpet, central air. Good rental. Priced for quick sale. \$31,900. Call 606-887-4731.

YARD SALE
Thursday, July 2, thru Saturday, July 4
ON THE OLD MIDDLE CREEK ROAD
BEHIND FORMER RON'S BARGAIN BARN.
Clothing—including Guess & Esprit.
Also many household items.

YARD SALE
Corner of Madison and First,
Goble-Roberts Addition
Friday, June 3—9 a.m.-5 p.m.

2-Family Yard Sale
(1 mile up Calf Creek)
Lots of baby things!
Look for signs. July 2 and 3.

RUMMAGE SALE
Thursday, Friday and Saturday, 10 a.m. - 5 p.m.
Many different items including a small Honda and upright freezer (Honda is a collector's item)
at MAXINE'S BEAUTY SHOP
Beside Floyd County Health Dept.
886-6101

Yard Sale
July 1st and 2nd, Wednesday and Thursday
Beside Benchmark Realty
U.S. 23 South, above the Holiday Inn

Yard Sale
Friday, July 3rd
at the Prestonsburg High School
9 a.m. - ?
Sponsored by PHS Majorettes

Real Estate For Sale

HOUSE FOR SALE: Four bedroom, two bath, two car garage. On large lot with garden and fruit trees. Left Fork Little Paint road at East Point. \$59,000. Phone: 789-3904 or 789-4465.

HOUSE FOR SALE: Located at Hueysville. Approximately one acre of land. Three bedrooms, living room, kitchen, one bath and utility room. Phone: 358-9162 or 358-9230.

HOUSE FOR SALE: 4 1/2 miles on Rt. 114 near Clark School. Three bedrooms, 1 1/2 bath, den with fireplace and built in bookshelves, living room, kitchen, dining room with built in hutch, covered patio. Approximately eight acres. Very private. For more information call 886-6566 or leave message.

HOUSE FOR SALE: West Garrett. The Rhoda Napier home. Large double corner lot. Remodeled. With furnace, bath, all appliances. Asking \$35,000. Phone 358-4383 or 358-9650.

Real Estate For Sale

HOUSE FOR SALE: Excellent neighborhood. Five rooms, one bath, large front and back yards. Outbuilding. On Stone Coal at Garrett. Will not flood. Beautifully redecorated. \$18,000. Call 874-0200 after 5 p.m.

HOUSE FOR SALE: 2,600 sq. ft. Two families can use separately. Five bedrooms, two kitchens, two bathrooms, carport. Asking \$75,000. Stephen's Branch, Prestonsburg. Call 886-8855.

HOUSE FOR SALE: Six rooms plus bath and utility room. Wheelwright Junction. Call 452-2761 for more information.

HOUSE FOR SALE: Route 1086 near Wayland. Central heat and air, four bedrooms, 16x36 in ground pool. Reduced to \$44,000. Call 358-9552 for appointment.

LAND FOR SALE IN JOHNSON COUNTY. 20+/- acres. Or will sell in lots. Call 874-2838. Leave message.

LOTS AND CABINS FOR SALE. Cave Run Lake. One half to 10 acres. Twin Oaks, Inc. Phone: 678-3204.

NINE LARGE LOTS. High and dry. 80 ft. wide, 200 ft. long (flat), plus 300-400 ft. hillside. Arkansas Creek. \$10,000 firm. Call 904-796-7743 weekends and after 5 weekdays.

REDUCED: Three bedroom, two bath home. Five miles from Prestonsburg. Screened in porch and pool. Seven years old. Large lot. Call 886-3341. Owners relocating.

THREE BEDROOM HOUSE in New Allen for sale. Call 874-9458 for more information.

TWO-STORY HOUSE FOR SALE. Two bedroom. Located at Garrett. Call 358-2326 for more information.

Autos For Sale

1985 FORD TEMPO. Excellent condition. White, 5-speed, a/c, AM/FM cassette, rear defrost. Clean inside and out. \$1,650. Also, 1981 Camaro Z-28. Fully loaded. Black, T-tops, automatic (in floor), a/c, tilt wheel. \$2,300. Call 478-4827.

Autos For Sale

1982 CHEVY CITATION. Charcoal gray, automatic, V-6, a/c. New parts. Low mileage. Call 377-2508.

1986 FORD F-150 PICKUP TRUCK. A/C, PS, PB, AT, 4WD, AM/FM. 73,000 miles. \$5,250. Call 886-1900 after 6 p.m.

BAD CREDIT? NO CREDIT? Turned down for auto loans at other car dealers? We will arrange low cost financing even if you have been turned down before. No co-signers necessary. Phone applications accepted. For more details call Mr. Green, 437-6282.

FOR SALE: 1980 Chevy 3/4 ton pickup, 4x4. Asking \$1,700. Also, 1975 Buick LaSabra. Good condition. One owner. \$600. Call 358-4291.

FOR SALE: 1978 Dodge 4x4 pickup, 318 4-speed; also, 1975 Ford F-150 pickup, 390 4-speed. For more information call 377-2762.

FOR SALE: 1980 Olds Cutlass Supreme. Automatic. Very good condition. Call 886-3049 anytime.

FOR SALE: 1985 Buick Regal Limited. Low mileage. Call 886-6685 anytime.

For Rent Or Sale

PROPERTY FOR SALE OR RENT: Two miles above Allen Central High School at Eastern. 120x125 lot. Phone: 285-9149 or 874-8078.

For Sale Or Trade

FOR SALE OR TRADE: Four lots in Ocala, Florida. 65x70 each. Call 587-2862 for more information.

For Rent

APARTMENT FOR RENT: One bedroom. Located on South Lake Drive, Prestonsburg. Call 886-8883.

FOR RENT AT MCDOWELL. One bedroom furnished apartment. \$200/month plus utilities and security deposit. HUD accepted. No pets. Call 377-6881.

The Professional Directory

Accountants

Jones, Pack and Associates, CPA
Thomas J. Jones, CPA
G. Stephen Pack, CPA
Bookkeeping & Tax Services
For Business & Individuals
P.O. Box 788
Prestonsburg, Ky. 41653
886-2756

Burchett & Bottoms, P.S.C.

William E. Bottoms, CPA
Certified Public Accountants
Junction U.S. 23 and Lancer-Watergap Road
Prestonsburg, Ky. 41653
P.O. Box 849
(606) 874-8025

Architects

Randall Burchett & Associates
NCARB & Kentucky
Registration
Architectural & Landscape
Planning
Commercial & Residential Design
416 North Lake Drive
Prestonsburg, Ky. 41653
886-3929

Optometrists

Dr. Jerald F. Combs
Open: Monday-Friday
9 a.m.-5 p.m.
Rt. 122, Box 848
Martin, Ky.
(606) 285-3139 or (606) 285-9110

Dentists

Andy Elliott, D.M.D.
Family Dentistry
Evening & Saturday
Appointments
Free Parking
Most Major Insurances Accepted

Old Rt. 80 (Hwy. 3188)
Martin, Ky. 41649
285-9317
We accept M/C & VISA

Keith Leslie, D.M.D.

General Dentistry
Archer Clinic
Prestonsburg, Ky. 41653
886-2010
Most Insurances Accepted
Evening Hours by
Appointment

U.S. 23 North at Highlands Center
Auxier, Kentucky 41602
Near Highlands Regional
Medical Center
886-8400

Dr. Burnetta L. Hall

Family Dentistry
Village Plaza
Harold, Kentucky
478-4777
Monday-Friday,
10 a.m.-6 p.m.

Listing your professional specialty in this directory enables you to reach over 10,000 homes in Floyd County. For information on how you can be listed here, call 886-8506.

Lawyers

Law Offices Of Stumbo, Bowling & Barber, P.S.C.

Gregory D. Stumbo
Michael D. Bowling
David A. Barber
Robert C. Bowling
Thomas W. Moak
Thomas J. Roberts
(606) 285-9228
(606) 439-3011
(606) 248-4666

Toll Free 1-800-248-1440
This Is An Advertisement, Ky. Law Does Not Certify Specialties Of Legal Practice.

Ronnie M. Slone Attorney at Law

• Workman's Compensation
• Personal Injury
• Wrongful Death
• Automobile Accidents

P.O. Box 909
S. Lake Drive
Prestonsburg, Ky.
886-0006

This Is An Advertisement, Ky. Law Does Not Certify Specialties Of Legal Practice.

Pharmacists

Martin Prescription Center, Inc.

P.O. Box 748
Martin, Ky. 41649
(606) 285-3274
Drive-Thru Window
Monday-Friday
9 a.m.-6 p.m.
Saturday, 9-5 p.m.
Senior Citizen Discount

We ship packages by U.P.S.

For Rent

FOR RENT: One five room and one six room unfurnished house. Also two furnished apartments. Call 886-3154 or 886-6578.

For Rent

FOR RENT: Six room house. Total electric. Central air. Kitchen furnished. Call 886-8307.

For Rent

HOUSE FOR RENT at Endicott. Five rooms. Call 874-9447 for more information.

Employment Available

BABYSITTER WANTED in home at Blue River. References required. Call 886-1878 after 6 p.m.

Employment Available

PARK RANGERS: Game wardens, security, maintenance, etc. No experience necessary. For information call (219) 769-6649, ext. 7619, 8 a.m.-8 p.m., 7 days.

Rummage Or Yard Sales

BIG MOVING SALE. July 3-4, Friday-Saturday from 8-4. 2 1/2 miles up Stephens Branch, Cliff Road, at old Kelly Moore house (Marvel's residence).

Services

BILL'S BOAT AND MOTOR REPAIR. Two miles from Jenny Wiley Boat Dock. Open 7 days per week. 8 a.m.-8:30 p.m. Call 874-9413.

Petry's

Of Martin
Parts & Service

For most Major Brand Appliances
Whirlpool-Kenmore-Maytag

4 Piece
Lehigh Bedroom
\$399.00

Open Monday-Saturday
285-9620

RAINBOW HOMES

June 15 thru July 5
New Double Wide

3-bedroom, 2 full baths, vinyl siding, shingle roof, total electric.

FREE
set-up & delivery

\$17,995

Payments
\$169.00 per month

New 4-bedroom Double Wide

2 full baths, vinyl siding, shingle roof, total electric

\$22,995

Payments
\$215.00 per month

RAINBOW HOMES

Paintsville, KY
U.S. 23 South
(606) 789-3016

FOR RENT: Three bedroom mobile home close to Prestonsburg. Also, two bedroom on U.S. 23 behind airport. Both in good shape. 874-0202.

FOR RENT: Two bedroom, one bath trailer. Located in Prestonsburg on nice corner lot near PCC. \$300 month plus utilities and deposit. Phone: 886-1414.

FOR RENT: Office space. 2,400 sq. ft. with parking. Burl I.W. Spurlock, 886-2321.

FURNISHED ONE BEDROOM APARTMENT. Patio, central heat/air. No pets. Security deposit. \$375 includes utilities/laundry facilities. References required. 874-9038.

HOUSE FOR RENT near Prestonsburg High School. Unfurnished. Lease and security deposit required. No pets please. House of Neeley. 886-3565.

HOUSE FOR RENT: Three bedrooms, washer/dryer hookup, city water and sewer. Open for inspection Wednesday, 6-9 p.m. and all day Thursday. Located at David, six miles from Parkway on KY 404; or call 276-3439.

HOUSE FOR RENT: Martin, behind Our Lady of the Way. Two bedroom, unfurnished. \$350 plus utilities. Deposit required. Call 285-9977.

HOUSE FOR RENT at Garrett. Two bedroom. Partially furnished. Call 358-9695 for more information.

TWO BEDROOM APARTMENT FOR RENT. Real nice. Junction of U.S. 23 and Rt. 3 (Auxier Heights). Call 886-3552 after 5.

Employment Available

\$200-\$500 WEEKLY. Assemble products at home. Easy! No selling. You're paid direct. Fully Guaranteed. FREE 24 hour recording reveals details. 801-379-2900. Copyright #KY165DH.

\$40,000/YR! READ BOOKS and TV Scripts. Fill out simple "like/don't like" form. EASY! Fun, relaxing at home, beach, vacations. Guaranteed paycheck. FREE 24 hour recording reveals details. 801-379-2925. Copyright #KY165EB.

\$500 WEEKLY, NEW! EASY! Stay home, any hours. Easy assembly, \$21,000; easy sewing, \$36,600; easy wood assembly, \$98,755; easy crafts, \$76,450; easy jewelry, \$19,500; easy electronics, \$26,200; matchmaking, \$62,500; investigating, \$74,450; TV talent agent, \$40,900; romance agent, \$62,500. No selling. Fully guaranteed. FREE 24 hour recording reveals details. 801-379-2900, Copyright #KY165YH.

BABYSITTER WANTED FOR Blue River/Clark School area for eight year old boy. Summertime and during school year. Must be dependable and have references. Call 886-9160 after 5 p.m.

EXPERIENCED BOOKKEEPER NEEDED FOR COAL COMPANY. Fulltime employment. Journal entry and general ledger accounting. Typing skills required. Personal computer experience preferred. Mail resume to: Accounting Department, P.O. Box 1202, Paintsville, KY 41240.

EXPERIENCED WAITRESS NEEDED. Full time. Salary plus tips. Five days per week. Apply in person at Billy Ray's Playhouse, First Avenue, Downtown Prestonsburg.

FULL TIME RN POSITION AVAILABLE. Apply in person at Mountain Manor, 17 College Lane, Prestonsburg.

GOVERNMENT JOBS! Now hiring in your area, both skilled and unskilled. For a current list of jobs and application call 1-800-467-4567, ext. M102.

HIRING! In your area for skilled/unskilled postal, air traffic control, law enforcement, etc. Salary from \$19,000 to \$60,000 year with benefits. For complete information call 1-800-775-5301.

LAW ENFORCEMENT JOBS. No experience necessary. Now hiring. U.S. Customs, officers, etc. For information call 219-736-7030, ext. 3301, 9 a.m.-9 p.m., 7 days.

PIANIST WANTED FOR LOCAL CHURCH. Will be working with highly qualified minister of music. Must be able to play any level of accompaniment. Call 874-2873.

POSITIONS STILL AVAILABLE to type names and addresses from home. \$500 per 1000. Call 1-900-896-1666 (\$1.49 min/18 yrs.+) or Write: PASSE-Z4299, 161 S. Lincolnway, N. Aurora, IL 60542.

SALES REP NEEDED Eastern Kentucky computer and office supply dealer is seeking self-motivated individual to work with existing accounts as well as new customers. Send resumes to: P.O. Box 1451, Paintsville, KY 41240.

TEMPORARY ASSISTANCE NEEDED for handicapped male. Evenings, Sunday-Friday (about two hours). Experience preferred. Call 886-9175 (days) or 886-0308 (evenings).

TIRED OF ASKING YOUR HUSBAND FOR MONEY? Sell Avon and make your own. Call Jancy at 886-2082.

UTILITY COMPANY JOBS. \$7.80-\$15.75 hr., this area. Men and women needed. No experience necessary. For information call 1-219-736-9807, ext. U3491, 9 a.m.-9 p.m., 7 days.

WANTED: Certified mechanic. Must have own tools. GM training preferred. Send resume to: P.O. Box 1689, Paintsville, KY 41240.

Pets And Supplies

AKC REGISTERED WEIMARANER PUPPIES for sale. Excellent pedigrees. Call 789-9003.

EIGHT PUPPIES FREE TO GOOD HOMES. Three males, five females. Six weeks old. Have been wormed. All beautiful. Phone: 452-2435.

HAPPY JACK TRIVERMIDE: Recognized safe and effective by U.S. Center for Veterinary Medicine against hook, round, and tapeworms in dogs and cats. Available O-T-C at Spurlock's Feed, 285-3796.

SPRINGER SPANIEL MIXED PUPPY. Black/white. Female. Had shots. Free to good home. Call Ned Pillersdorf at 886-6090 or 886-9645.

BIG YARD SALE. Saturday, July 4, 8:30 to 3 by East Kentucky Flea Market. Half bed, bar stools, home interior, wood holder and fireplace screen, men's, women's and children's clothing.

GARAGE SALE: July 2-3, Eighth house in Woodland Hills across from Dowell. Starts at 9 a.m. Phone 886-3437.

MOVING SALE. Cliff, July 1-3. Living room suit, lawn mower and tools, clothes, toys, canning jars, many household items. Everything must go! Watch for signs. Call 886-8890.

TWO FAMILY YARD SALE. Wednesday-Friday, July 1-3, 9 a.m.-4 p.m. Two miles up Daniels Creek. Windows, Coleman furnace, household items, etc. Follow signs.

YARD SALE: 26 Circle Drive, Briarwood. Friday, July 3, at 9 a.m. Miscellaneous household items, girls' clothing sizes 2T-10, baby items and double stroller.

YARD SALE: Wednesday, July 1, through July 15. One mile past Allen Park Swimming Pool. Furniture, household items, clothing, dishes. Look for signs.

YARD SALE: First time ever. July 1-3. First turn off on left across Town Branch Bridge.

YARD SALE: July 2-3, Wells Trailer Park, Auxier Road. Near Highlands Hospital.

YARD SALE: Thursday-Friday, July 2-3. Emma (follow signs). Men's and ladies' clothing, miscellaneous items.

Services

ECONOMY TREE SERVICE: Tree cutting, topping, removal, dead limbing and cabling. Twenty-one years experience. Licensed, insured and bonded. Bill Rhodes, owner. Dump truck, chipper and winch. Call 1-800-742-4188 toll free for free estimates. (Local 606-353-9276.)

WANTED
Certified Mechanic
Must have own tools.
GM training preferred.
Send resume to
P.O. Box 1689,
Paintsville, Ky.

PUBLIC NOTICE

Notice is hereby given that: the City of Allen, City Hall Building, P.O. Box 510, Allen, Ky. 41601, has filed an application with the Natural Resources and Environmental Protection Cabinet, to begin designing and preparing for construction of a proposed waste water collection and treatment system.
The proposed treatment plant is located off of Old Allen-Prestonsburg Road at Beaver Creek.
Any comments or objections concerning this application shall be directed to: Kentucky Division of Water, Water Resources Branch, 14 Reilly Road, Frankfort, Ky. 40601, Phone (502) 564-3410 6/24/71

RN!!! RN!!! RN!!! RN!!! RN!!!

If you are looking for a chance to do the kind of nursing you trained for, think about working for us!!!
Hospice of Big Sandy is looking for RNs who want to use all of their nursing skills with patients and families who need their help.

Full-time, salaried positions, flexible hours, paid health insurance, travel reimbursement, competitive pay.

Must have current KY driver's license, active KY nursing license, two years experience.

For more information, send resume to:

Hospice of Big Sandy, Inc.
P.O. Box 1747
Paintsville, KY 41240-5747
Phone: 606-789-3841 6/26, 7/1, 7/3

PUBLIC NOTICE

"The rates contained in this notice are the rates proposed by the Francis Water Company, Garrett, Kentucky. However, the Public Service Commission may order rates to be charged that differ from these proposed rates. Such action may result in the rates for customers other than the rates included in this notice.

"The current rates for installation are:
Service Connection Expense
New Customer\$180.00"

"The proposed rates for installation are:
Service Connection Expense
New Customer\$317.00"

"Any corporation, association, body politic or person may request leave to intervene by motion within 30 days after notice of the proposed rate changes is given. The motion shall be submitted to the Public Service Commission, 730 Schenkel Lane, P.O. Box 615, Frankfort, Kentucky 40602, and shall be set forth the grounds for the request including the status and interest of the party. Intervenor may obtain copies of the application and testimony by contacting Mr. Danny Francis at Francis Water Company, Garrett, Kentucky 41630-0007. A copy of the application and testimony shall be available for public inspection at the utility's offices." 7/1, 7/8, 7/15

Bolen Appliance Service

Repairing, Buying, Selling Washers, Dryers, Stoves and Refrigerators.
New and Used Parts.
Special Orders.
When you want the Best, Call:
358-9617 or 946-2529

OPENINGS

Full time positions, part time positions, summer jobs available. Average earnings. Local company has numerous openings available. No experience necessary. Must be at least 18. Call 606-789-8769 between 2 p.m. and 6 p.m.

RONALD ADAMS
Used Auto Parts
and
Wrecker Service
Call 886-9484

RAINBOW HOMES

June 15 thru July 5

FREE

Washer & Dryer
with any
New Single Wide
or
Central Air
with any
New Double Wide
(Except Advertised Specials)

RAINBOW HOMES

Paintsville, KY
U.S. 23 South
(606) 789-3016

JOB OPPORTUNITY

Jerry's Restaurant in Prestonsburg is now taking applications for the spring/summer season. Waitress and cooks. Jerry's offers BC/BS insurance, paid vacations, meals & uniforms.

APPLY IN PERSON ONLY!

No phone calls please
Applications may be obtained
Mon.-Fri. 3-4 p.m. only!

RAINBOW HOMES

June 15 thru July 5
New 14' Wide

3-Bedroom, Total Electric.

\$12,995

Payments
\$134.00 per month

FREE
SET-UP & DELIVERY

New 14' Wide

2-Bedroom, Total Electric.

\$10,999

Payments
\$114.00 per month

RAINBOW HOMES

Paintsville, KY
U.S. 23 South
(606) 789-3016

Services

DOTSON'S TRUCK TIRE REPAIR. Auxier Heights. Prices: Flats at shop—\$12; 24 hour road service, \$30 per hour. Phone: 886-6307.

FOR HIRE: Backhoe, \$30 per hour with operator. Also, have gravel for sale at \$9.75 per ton. Will haul and spread gravel for \$25 per load. Call 874-8165, ask for Mike.

HOUSE SITTING SERVICE. Also, will do babysitting, house cleaning, etc. Call 886-1479 for more information.

LOOK! CUT THOSE HIGH PRICES!! All painting, roofing and carpentry work at reasonable rates. Call 478-3810 after 6.

NEW BUSINESS IN AREA!!! Martin City Cab Service, Inc. 24 hour service. Phone 285-0320. Also, stop by Judy's Produce, located near the railroad tracks in Martin.

R.A. TAYLOR PAINTING. Interior and exterior painting. Experienced. Have references. Phone: 886-8453.

ROSE'S QUILTING BEE AND SEWING SHOP. Any size quilt, 20 designs. Spreads, comforters, shams and drapes. Call 285-9920 or 886-6814.

SHARPENING: Hand saws, circle saws, steel or carbide scissors, planer blades, mower blades. Lancer/Water Gap Road, Prestonsburg. Call 874-9774.

WANTED TO DO: Tree trimming and cutting of any kind. Also, light hauling and lawn mowing. Thirty years experience. Phone: 886-8266 or 874-9947.

Miscellaneous

AUCTION!! Thursday and Saturday nights at Allen beginning at 7:30 p.m.

AVON HALF PRICE SALE. Also, three family yard sale beside Dotson's Market on Mt. Parkway. Call 886-2082.

LOOKING FOR WITNESS TO AN ACCIDENT that happened 5/5/92 on Rt. 114 near Chevron between 12:30-1:30 p.m. involving coal truck and maroon Toyota pickup. Call 886-1960.

VISIT THE LARGEST PANELING CENTER in Eastern Kentucky at Goble Lumber. Over 80 different prefinished panels in stock and as low as \$3.99 per panel. Call Goble Lumber, 874-9281.

Business Opportunity

BUSINESS FOR SALE: Grocery store with five rented apartments. Excellent location. Excellent profits. Call 874-8119 or 874-9344. Also, 1981 Toyota pickup. Good condition. \$500. Call 874-2491 or 874-9344.

COCA-COLA/PEPSI COLA ROUTE. \$100,000 annual potential requires \$17,800 to start. 1-800-825-2573.

FRITO-LAY/HERSHEY ROUTE. \$100,000 annual potential. Requires \$17,600 to start. 1-800-288-3469.

Business Opportunity

IN HOME SALES. Full time or part time. Local territory available. Great ground floor opportunity to introduce new timely product that sells itself. Complete training. No investment. Call Monday-Wednesday for interview, 663-5967 or 663-5973.

Wants To Buy

WANT TO BUY TIMBER. Call 285-5176.

WANT TO BUY pontoon boat. Call 377-6881.

Mobile Home Sales

1977 HOLLYPARK 14x65 TRAILER FOR SALE. Take over payments of \$340/month. Only owe 2 1/2 years. Call 874-9664 after 3.

AMAZING NEW DOUBLE-WIDE. Save \$5,000.

Residential, shingle roof, vinyl lap siding, shutters, three bedrooms, two full baths.

28x44 SHOW WINNER. Northern built, total electric, frost free refrigerator, stove, carpet and deluxe pad, vaulted ceilings, garden tub, deluxe cabinets, upgrade insulation, house type doors and windows, tile entry, utility room, pantry, linen closet, walk-in bedroom closets, shingled bay window, deluxe master bath and much more!

\$18,495
Less than \$212 per month. AND NOW announcing sensational 16x80 singlewide.

Three bedrooms, two full baths, vaulted ceilings, total electric, upgrade insulation, stove and refrigerator, plywood floors, deluxe trim throughout.

\$17,995
Less than \$206 per month. **SHOWPLACE HOMES** "The most trusted name in manufactured housing." 1160 New Circle Road, Lexington. (606) 225-6070.

FOR SALE: 14x55 mobile home. 1985 model. 2x4 framework. Two bedrooms, one bath with refrigerator, stove, washer and dryer. \$10,000. Can stay on lot. Call Dorothy Harris, Century 21, American Way Realty, 886-9100 or Tracy Pierce, 517-764-2449.

FOR SALE: 12x65 trailer. Living room suit, stove, refrigerator, washer and dryer, and deck included. Has plywood floors and vinyl underpinning. Phone: 358-9785 or 358-4570.

Mobile Home Parts/Service

FOR SALE: Mobile home doors with storm doors and back doors. Call 874-8129 or 789-7709 for more information.

Carpentry Work

BUILDING AND REMODELING. Drywall; paneling; plaster; stucco; painting (exterior and interior); siding; gutters; shingles; electrical; plumbing; septic tanks installed; concrete work; block and brick laying; carpentry; decks; storage buildings; mobile home underpinning. Also, dozer and backhoe work; hillside cleaning; landscaping; tree cutting. Ten years experience. Free estimates. All work guaranteed. Call 886-9440 for more information.

Carpentry Work

CARPENTRY WORK WANTED: Building or remodeling. Thirty years experience. Call 452-4774.

CARPENTRY WORK. New homes, additions or remodeling; storage buildings; decks; concrete work, driveways; walkways; patios; porches, etc.; house painting, interior and exterior; also block and stone laying. Twenty years experience. Will furnish references. Call Don Johnson, 886-6318, anytime.

HONEYCUTTS'S NEW HOMES AND REMODELING. Painting, interior or exterior; concrete work of any kind; any size pole buildings or storage buildings; decks; any type of mobile home work; additions; shingling; vinyl siding; continuous guttering. Seventeen years experience. Free estimates. Will furnish references. Call Roger Honeycutt at 886-0633 anytime.

NO JOB TOO SMALL OR TOO BIG! Carpentry, painting, decks, landscaping, and remodeling. Reasonable rates. Free estimates. References available. Phone: 874-2502.

WANTED: Carpentry work of any kind. Remodeling, porches, decks, siding, roofing, drywall, ceilings, paneling, windows, doors, and cement work. Free estimates. Call 874-0217, leave message.

Babysitting Service

WILL BABYSIT IN MY HOME at Rice Branch (Banner). Reasonable rates. Call 874-9735 for more information.

WILL DO BABYSITTING in my home during the summer. Can provide references. Call 358-3002.

Contractors

FOR HIRE: Dozer, backhoe and dump trucks. Also fill dirt and gravel for sale. Phone: 285-9151 or 285-9149.

Heating/Air Conditioning

BLANTON HEATING AND COOLING. Sales and service. Mobile home units, heat pumps, high efficiency gas units. Check our prices! Free estimates. 874-2308.

T & C HEATING and COOLING

Emmitt Gamble & Scurlock owners
All makes and models of heat pumps, furnaces (gas and electric).
24 HR. EMERGENCY SERVICE
Radio dispatched Tutor Key
Tempstar heat pumps
Highway 581, Tutor Key
Phone 789-5324

CHAFFINS AND SONS HEATING AND COOLING. 24 hour emergency service. Phone: 886-0342.

CLAY'S HEATING AND AIR CONDITIONING. Commercial, residential sales; service; installation. RSES certified. Monument Road, Dwale. Call 874-2256 for free estimates.

Real Estate Wanted

WANT TO RENT OR LEASE BUILDING with walk-in freezer or small building wired with 220 single or 3-phase power. Call 1-800-852-7308 (9-5) or 1-615-434-0555 (after 5).

WANT TO RENT a three or four bedroom house in the Prestonsburg area. Call 886-8506 and ask for Susan or Tammy.

Mobile Home Sales

CLAYTON HOMES AND WHEELIN' DEALIN' DAVE have specials on all 1992s that are in stock. Call 478-9246.

1993's ALREADY IN STOCK. Come by and see Wheelin' Dealin' Dave. Call 478-9246.

BIG SALE ON DOUBLE-WIDES!! Call Wheelin' Dealin' Dave at 478-9246.

ALL 1992 MOBILE HOMES ON SALE. Must move!! Ask for Chad, 478-9246.

1993 HOMES ARE HERE AND MUST SEE TO BELIEVE! Ask for Chad, 478-9246.

16x70 HOME PRICED TO SELL. Ask for Chad, 478-9246.

HANDYMAN SPECIALS AT CLAYTON HOMES. Starting at \$1,995. See Mike or call 606-478-9246.

ONE FOUR BEDROOM DOUBLEWIDE LEFT. You must see this home for under \$30,000! Loaded! Call Mike at Clayton's, 606-478-9246.

TAKE OVER PAYMENTS ON three bedroom 12x60. Newly reconditioned. Call Mike at Clayton's, 606-478-9246.

Movers

LITTLE'S MOBILE HOME MOVERS
Over 16 years experience. Licensed by the state of Kentucky. Fully insured. Statewide authority. Single and doublewides. Take down and set ups. Highway 80, Martin; Phone 285-5116.

New & Used Furniture

ALLEN FURNITURE ALLEN, KENTUCKY
Living room suits, daybeds, gun cabinets, bedroom suits, recliners, odd chests, dinette sets, bunk beds, odd beds, loungers, used washers, dryers, refrigerators and lots more! Phone: 874-9790.

ROSE'S USED FURNITURE
Keyboard; car stereo; crafts; new and used living room suits; seven and eight piece dinettes; twin, full, queen and king mattress sets; loveseat; recliners; hide-a-bed; bedroom sets; wood, iron and bunk beds; air conditioners; stoves; washers/dryers; wringer washers; buffet; china cabinet; child's roll top desk; bar and stools; large metal bookshelves; desk; lateral file cabinet; office chairs; small cedar chest; wardrobe; dressers and chests. Come on by and see us. Located between Allen and Lancer red light on 1428 (across the bridge to Goble Roberts). 886-8085.

How dental implants work

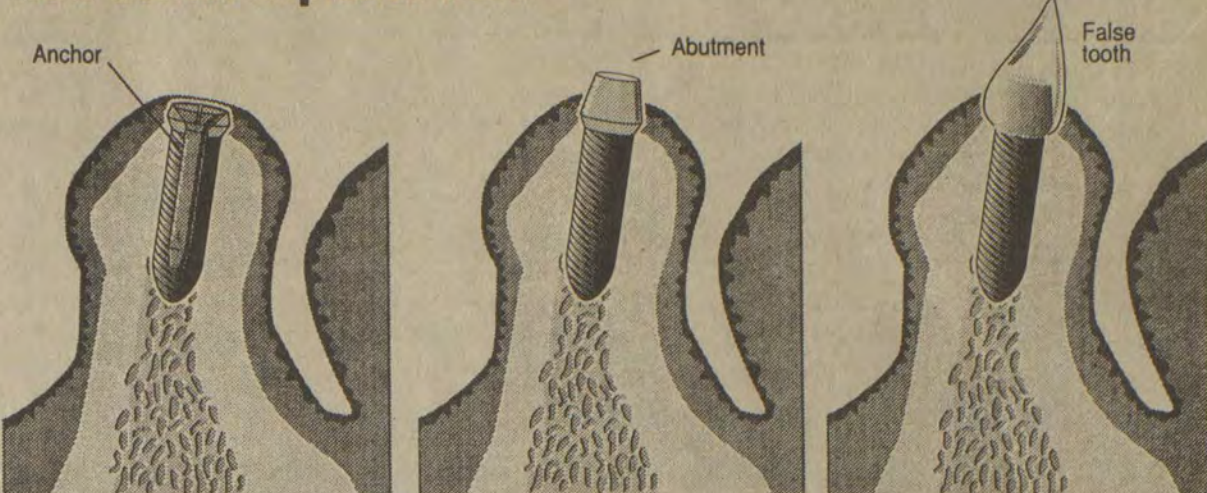

Individual anchors are embedded in the jaw. In about six months, the jawbone grows close against the anchors, holding them firmly in place.

A small metal piece, called an abutment, is attached to each of the anchors.

A false tooth attaches to the abutment. This usually requires several fittings and may take one to two months to complete.

Great Roadside Attractions

IT'S THAT TIME AGAIN!

Advertise your upcoming Garage or Yard Sale in

THE FLOYD COUNTY TIMES

Only at this time of the year do we offer this special price.

\$6.00 FOR YOUR AD
Per insertion
Reg. price \$9.00
(Actual ad size: 2-col. x 1 in.)

Deadline is 1:00 Monday for Wednesday's Issue
11:00 Thursday for Friday's Issue & Shopper

Call 886-8506

Ask For Display Advertising

Legals

The Floyd County Times

Wednesday, July 1, 1992 D 4

BLASTING SCHEDULE

This is notice that Coal-Mac, Inc., P.O. Box 3428, Pikeville, KY 41501, (606) 432-0171, Permit No. 836-0117, will be blasting at Branham's Creek of Mud Creek and Keathley Branch of Toler Creek, latitude 37° 27' 15", longitude 82° 37' 33". Blasting will be done daily. No blasting will be conducted before sunrise or after sunset. At least 10 minutes before the blast, access to the area will be controlled by Company personnel. Before each blast is detonated the following type(s) of audible warning will be given: five (5) minutes prior to blast three (3) short sounds of an airhorn or siren. Immediately before blast, three (3) short sirens. The all-clear signal(s) after three (3) short sirens. The all-clear signal(s) after blasting will be: One (1) long blast or an airhorn or siren. Blasting will not be conducted at times different from those given above except in emergency situations where rain, lightning, other atmospheric conditions, or operator or public safety requires unscheduled detonation. Prior to these detonations, the following audible warning will be given: five (5) short blasts of an airhorn or siren—all clear signal, one (1) long siren. Also prior to detonations in emergency situations the permittee using audible signals shall notify all persons with one-half (1/2) mile of the blasting site. W-7/1

NOTICE OF INTENTION TO MINE

Pursuant to Application Number 836-0205, Renewal No. 1
In accordance with the provisions of KRS 350.055, notice is hereby given that Buck Coal, Inc., 300 South Lake Drive, Prestonsburg, KY 41653, has filed an application for renewal of a permit for a surface and underground coal mining. The proposed operation will affect a surface disturbance of 216.74 acres and will underlie an additional 324.75 acres for actual permit area of 541.49 acres located 0.75 miles northwest of Grethel in Floyd County. The proposed operation is approximately 0.25 miles west from CR 1129's junction with KY 979 and is located along Tackett Branch. The latitude is 37° 29' 17"N. The longitude is 82° 40' 11"W.

The proposed operation is located on the McDowell USGS 7 1/2 minute quadrangle map. The surface area to be disturbed is owned by Wilburn Akers, Nora Akers, Darcus Hall, Everett Carroll, Charlie Tackett, Elk Horn Coal Corporation, Wendell Stratton, Elford Clark and Sarah Tackett. The operation will also underlie land owned by Nora Akers, Darcus Hall, Everett Carroll, Charlie Tackett, Elkhorn Coal Corporation, Wendell Stratton, Wilburn Akers, Thurman Akers, the John Mature Heirs, E.J. Parsons, Anna Meade, Gracie Hall, Sara Bevins, Elford Clark and Sarah Tackett. The operation will affect an area within 100' of Public Road CR 1129 and will involve closure of the public road during the mining and reclamation phase of the operation. The operation will use the surface contour, area, auger and underground methods of mining.

The application has been filed for public inspection at the Department for Surface Mining Reclamation and Enforcement's Prestonsburg Regional Office, 1346 South Lake Drive, Prestonsburg, KY 41653. Written comments, objections, or requests for a permit conference must be filed with the Director of the Division of Permits, #2 Hudson Hollow, US 127 South, Frankfort, KY 40601. W-TFN

NOTICE OF INTENTION TO MINE

Pursuant to Application No. 836-5174 Renewal
In accordance with the provisions of KRS 350.055, notice is hereby given that Broken Heart Coal Corp., Box 180, Van Lear, Kentucky 41265, has filed an application for renewal of a permit for an underground mining operation. The proposed operation will affect a surface disturbance of 24.00 acres and will underlie an additional 814.50 located 3.0 miles South of Odds in Floyd and Johnson counties.

The proposed operation is approximately 2.1 miles Southeast of KY 302's junction with KY 3 and located 0.09 miles South of Long Branch Creek. The latitude is 37 degrees, 43 minutes, and 52 seconds. The longitude is 82 degrees, 41 minutes and 37 seconds.

The proposed operation is located on the Lancer U.S.G.S. 7 1/2 minute quadrangle map. The surface area to be disturbed is owned by Myrtle Porter Heirs. The operation will underlie land owned by Myrtle Porter Heirs and Sally Turner Heirs.

The application has been filed for public inspection at the Department for Surface Mining Reclamation and Enforcement's Prestonsburg Regional Office, 1346 South Lake Drive, Prestonsburg, Ky. 41653-1397. Written comments, objections, or requests for a permit conference must be filed with the Director of the Division of Permits, No. 2 Hudson Hollow, Frankfort, Kentucky 40601. W-6/24, 7/1, 7/8, 7/15

BLASTING SCHEDULE

This is notice that Coal-Mac, Inc., P.O. Box 3428, Pikeville, KY 41502, (606) 432-0171, Permit No. 836-0219, will be blasting at Crum Branch of Arkansas Creek and Left Beaver Creek, latitude 37° 32' 33", longitude 82° 43' 50". Blasting will be done daily. No blasting will be conducted before sunrise or after sunset. At least 10 minutes before the blast, access to the area will be controlled by Company personnel. Before each blast is detonated, the following type(s) of audible warning will be given: Five (5) minutes before blast, three (3) short sounds of an air horn or siren—immediately before blast, three (3) short sounds of an air horn or siren. The all-clear signal(s) after blasting will be: One (1) long sound of an air horn or siren. Blasting will not be conducted at times different from those given above except in emergency situations where rain, lightning, other atmospheric conditions, or an operator or public safety requires unscheduled detonation. Prior to these detonations, the following audible warning will be given: Three (3) short sounds of an air horn or siren. Blasting will not be conducted at times different from those given above except in emergency situations, the permittee using audible signals shall notify all persons within one-half (1/2) mile of the blasting site. W-7/1

NOTICE OF INTENTION TO MINE

Pursuant to Application Number 836-5109, Major Revision #3
In accordance with the provisions of KRS 350.055, notice is hereby given that Amber Coal Company, Inc., P.O. Box 1297, Martin, KY 41649, has filed an application for a major revision to an existing surface coal mining and reclamation operation. This major revision proposes to add an additional 0.0 acres of surface disturbance for a total proposed permit acreage of

NOTICE OF INTENTION TO MINE

Pursuant to Application No. 836-5109, Major Revision #3
In accordance with the provisions of KRS 350.055, notice is hereby given that Amber Coal Company, Inc., P.O. Box 1297, Martin, KY 41649, has filed an application for a major revision to an existing surface coal mining and reclamation operation. This major revision proposes to add an additional 0.0 acres of surface disturbance for a total proposed permit acreage of

145.81 acres located 1.0 miles North of Risner in Floyd County.

The proposed major revision area is approximately 0.25 miles East from KY 1210's junction with Johnson Fork County Road and is located along Johnson Fork. The latitude is 37° 36' 13"N. The longitude is 82° 50' 24"W.

The proposed major revision is located on the Martin USGS 7 1/2 minute quadrangle map. The surface area to be effected by this major revision is owned by John E. Johnson.

This major revision proposes to change the existing post-mining land use of pastureland to a post-mining land use of residential.

The major revision application has been filed for public inspection at the Department for Surface Mining Reclamation and Enforcement's Prestonsburg Regional Office, 1346 South Lake Drive, Prestonsburg, Ky. 41653-1397. Written comments, objections, or requests for a permit conference must be filed with the Director of the Division of Permits, #2 Hudson Hollow, US 127 South, Frankfort, KY 40601. W-6/24, 7/1, 7/8, 7/15

BLASTING SCHEDULE

This is notice that Coal-Mac, Inc., P.O. Box 3428, Pikeville, KY 41502, (606) 432-0171, Permit No. 836-0225, will be blasting at Martin Branch, Turkey Creek, Sizmore Branch and Stamper Branch. Latitude 37° 27' 45", longitude 82° 47' 30". Blasting will be done daily. No blasting will be conducted before sunrise or after sunset. At least 10 minutes before the blast, access to the area will be controlled by Company personnel. Before each blast is detonated, the following type(s) of audible warning will be given: Five (5) minutes before blast, three (3) short sounds of an air horn or siren—immediately before blast, three (3) short sounds of an air horn or siren. The all-clear signal(s) after blasting will be: One (1) long sound of an air horn or siren. Blasting will not be conducted at times different from those given above except in emergency situations where rain, lightning, other atmospheric conditions, or an operator or public safety requires unscheduled detonation. Prior to these detonations, the following audible warning will be given: Three (3) short sounds of an air horn or siren—immediately before blast three (3) short sounds of an air horn or siren. Also, prior to detonations in emergency situations, the permittee using audible signals shall notify all persons within one-half (1/2) mile of the blasting site. W-7/1

NOTICE OF INTENTION TO MINE

Pursuant to Application Number 836-8014 Renewal

In accordance with the provisions of KRS 350.055, notice is hereby given that Northern Processing Company, P.O. Box 866, Hindman, Kentucky 41822, has filed an application for a renewal of a coal processing plant of approximately 4.0 acres located .50 miles north of Garrett in Floyd County.

The operation is approximately 0.80 miles north from State Route 7 & 550's junction with State Route 80 located 0.10 miles east of Rt. Fork of Beaver Creek. The latitude is 37° 29' 12". The longitude is 82° 50' 20". The surface area is owned by Northern Processing Company.

The proposed operation is located on the Wayland U.S.G.S. 7 1/2 quadrangle map. This operation is within 100' of public road Route

550 and will not require the relocation of the public road.

The application has been filed for public inspection at the Department for Surface Mining Reclamation and Enforcement's Prestonsburg Regional Office, 1346 South Lake Drive, Prestonsburg, Kentucky 41653. Written comments, objections, or requests for a permit conference must be filed with the director of the Division of Permits, No. 2 Hudson Hollow, Frankfort, Kentucky 40601. W-6/24, 7/1, 7/8, 7/15

PUBLIC NOTICE

Pursuant to KRS 231.040, an application for a renewal permit to operate a place of entertainment to be located at the mouth of Arkansas on old Route 80, with the mailing address of Box 613, McDowell, Kentucky 41647, has been made by CHARLES HUTCHINSON of Box 613, McDowell, Kentucky, 41647. The name of the proposed business of entertainment is CHARLIE'S BAR. The nature of the business will be bar.

Pursuant to KRS 231.070, the Floyd County Attorney shall investigate whether the applicant lacks good moral character, or whether the applicant will obey the laws of the Commonwealth in the operating of the business, or whether the applicant, within the last two (2) years prior to the date of filing the application, has been convicted in Kentucky of maintaining a public nuisance. Any interested citizen having information relative to whether said applicant lacks of good moral character or willingness to obey the laws of the state in the carrying on of the business is requested to file the same in writing with the County Attorney's Office. Said written information shall be signed, dated and reflect the current address of said citizen providing the information and must be delivered to the County Attorney's Office no later than the 13th day of July, 1992.

Pursuant to KRS 231.80, a hearing has been scheduled on July 16, 1992, at 1:30 p.m. or as soon thereafter as same can be heard before the Floyd County Judge/Executive at the Floyd County Courthouse Annex in Prestonsburg, Kentucky. The Floyd County Judge/Executive shall hear evidence in support of or in opposition to the granting of the permit. Any person desiring to oppose the permit shall have filed in writing no later than July 13, 1992, with the Floyd County Clerk allegations that show cause as to why the application should not be granted. All such filings shall be signed, dated and reflect the current address of said citizen.

Jimmy Martin Hammond
Floyd County Attorney
W-7/1, 7/8

NOTICE OF INTENTION TO CONSTRUCT A FILL

In accordance with the provisions of KRS 151.125 and KRS 151.230, notice is hereby given that Floyd County, Floyd County Annex, Prestonsburg, Ky. 41653, has filed an application for a permit to construct a stream crossing near Hueysville, Floyd County, Kentucky. The area is approximately 0.01 acres and involves the removal of an existing bridge and replacing with a culvert. The property is located at the mouth of Coolwater Branch, 1.6 miles west of Hueysville, Floyd County, Kentucky.

Any comments or objections concerning this application shall be directed to Natural Resources & Environmental Protection Cabinet, Division of Water, Water Resources Branch, 14 Reilly Road, Frankfort, Ky. 40601. F-6/26, W-7/1

NOTICE OF BOND RELEASE

1. In accordance with KRS 350.093, notice is hereby given that Ensol Coal Co. Inc., P.O. Box 288, McDowell, Ky. 41647 has applied for Phase II bond release on increment number 1, permit number 636-5028, which was last issued on 12-29-87. The application covers an area of approximately 123.36 acres located 1.2 miles southeast of Teaberry in Floyd County.

2. The permit area is approximately 1 mile east from Ky. 979 junction with Tinker Fork Road and 1 mile east of Big Mud Creek. The latitude is 37-24-45. The longitude is 82-37-39.

3. The bond now in effect for the permit is a C.D. \$3900.00. Approximately 85% of the original bond amount of \$24,700.00 is included in the application for release.

4. Reclamation work performed includes: backfilling, grading, seeding, mulching and establishment of permanent vegetation, and was completed in the spring of 90.

5. Written comments, objections, and requests for a public hearing or informal conference must be filed with the Director, Division of Field Services, #2 Hudson Hollow, Frankfort, Kentucky 40601, by August 25, 1992.

6. A public hearing on the application has been scheduled for August 25, 1992 at 10:00 at the Department for Surface Mining Reclamation and Enforcement's Prestonsburg Regional Office, 1346 South Lake Drive, Prestonsburg, Kentucky 41653. The hearing will be cancelled if no request for a hearing or informal conference is received by August 24, 1992. W-7/1, 7/8, 7/15, 7/22

NOTICE OF PUBLIC SALE

July 17, 1992 at 11:00 a.m. a 1982 Oldsmobile Cutlass, serial number 2G3AR47AOC2340980 will be sold to the highest bidder for CASH "as is where is" at the Guaranty National Bank, Martin, Ky. to satisfy the unpaid balance of a Installment Contract signed on October 8, 1991. The vehicle may be inspected prior to the sale. The undersigned reserves the right to bid. The buyer will pay all taxes and transfer fees.

First Guaranty National Bank
Collection Department
Martin, Ky. 41649
W-7/1, 7/8, 7/15

EMPLOYEE PROMOTIONAL PROGRAM VACANCY

POSTING NOTICE

July 1, 1992 July 17, 1992
DATE OPEN DATE CLOSED
OFFICIAL TITLE OF POSITION: Food Service Assistant (Cook)

JOB LOCATION: Melvin Elementary

SALARY RANGE: \$4.71

CONTACT PERSON: Sharon Newsome

BRIEF JOB DESCRIPTION: Cooks perform activities such as: Preparing, cooking, and serving food, cashing, washing and sanitizing food service utensils and assisting with other food service activities required for the school cafeteria program operation.

MINIMUM REQUIREMENTS: Must have a high school diploma or GED

ADDITIONAL JOB REQUIREMENTS: Prefer 2-3 years experience in Food Service capacity or Post Secondary Vocational training in Food Service.

Applicant must submit an updated, signed application to the Superintendent of the Floyd County Board of Education no later than July 17, 1992 to be considered for an interview.

*Applicant will be notified for an interview as soon as arrangements have been completed.

W-7/1, 7/8, 7/15

FLOYD COUNTY BOARD OF EDUCATION
ELDON J. SMITH, SUPERINTENDENT
ARNOLD AVENUE
PRESTONSBURG, KENTUCKY 41653

EMPLOYEE PROMOTIONAL PROGRAM VACANCY

POSTING NOTICE

July 1, 1992 July 17, 1992
DATE OPEN DATE CLOSED

OFFICIAL TITLE OF POSITION: Food Service Assistant (Cook)

JOB LOCATION: Maytown Elementary

SALARY RANGE: \$4.71

CONTACT PERSON: Sharon Newsome

BRIEF JOB DESCRIPTION: Cooks perform activities such as: Preparing, cooking, and serving food, cashing, washing and sanitizing food service utensils and assisting with other food service activities required for the school cafeteria program operation.

MINIMUM REQUIREMENTS: Must have a high school diploma or GED

ADDITIONAL JOB REQUIREMENTS: Prefer 2-3 years experience in Food Service capacity or Post Secondary Vocational training in Food Service.

Applicant must submit an updated, signed application to the Superintendent of the Floyd County Board of Education no later than July 17, 1992 to be considered for an interview.

*Applicant will be notified for an interview as soon as arrangements have been completed.

W-7/1, 7/8, 7/15

FLOYD COUNTY BOARD OF EDUCATION
ELDON J. SMITH, SUPERINTENDENT
ARNOLD AVENUE
PRESTONSBURG, KENTUCKY 41653

EMPLOYEE PROMOTIONAL PROGRAM VACANCY

POSTING NOTICE

July 1, 1992 July 17, 1992
DATE OPEN DATE CLOSED

OFFICIAL TITLE OF POSITION: Food Service Manager

JOB LOCATION: McDowell High School

SALARY RANGE: \$5.82

CONTACT PERSON: Sharon Newsome

BRIEF JOB DESCRIPTION: The School Food Service Manager supervises and directs the cafeteria food service operation in a school. They may assist in preparing, cooking and serving food, cashing, washing and sanitizing food service utensils and assist in other activities required for the school cafeteria program's operation.

MINIMUM REQUIREMENTS: Must have a high school diploma or GED

ADDITIONAL JOB REQUIREMENTS: Prefer 2-3 years experience in Food Service capacity or Post Secondary Vocational training in Food Service.

Applicant must submit an updated, signed application to the Superintendent of the Floyd County Board of Education no later than July 17, 1992 to be considered for an interview.

*Applicant will be notified for an interview as soon as arrangements have been completed.

W-7/1, 7/8, 7/15

FLOYD COUNTY BOARD OF EDUCATION
ELDON J. SMITH, SUPERINTENDENT
ARNOLD AVENUE
PRESTONSBURG, KENTUCKY 41653

EMPLOYEE PROMOTIONAL PROGRAM VACANCY

POSTING NOTICE

July 1, 1992 July 17, 1992
DATE OPEN DATE CLOSED

OFFICIAL TITLE OF POSITION: Food Service Assistant (Cook)

JOB LOCATION: Allen Central High School

SALARY RANGE: \$4.71

CONTACT PERSON: Sharon Newsome

BRIEF JOB DESCRIPTION: Cooks perform activities such as: Preparing, cooking, and serving food, cashing, washing and sanitizing food service utensils and assisting with other food service activities required for the school cafeteria program operation.

MINIMUM REQUIREMENTS: Must have a high school diploma or GED

ADDITIONAL JOB REQUIREMENTS: Prefer 2-3 years experience in Food Service capacity or Post Secondary Vocational training in Food Service. Applicant must submit an updated, signed application to the Superintendent of the Floyd County Board of Education no later than July 17, 1992 to be considered for an interview.

*Applicant will be notified for an interview as soon as arrangements have been completed.

W-7/1, 7/8, 7/15

service activities required for the school cafeteria program operation.

EMPLOYEE PROMOTIONAL PROGRAM VACANCY

POSTING NOTICE

July 1, 1992 July 17, 1992
DATE OPEN DATE CLOSED

OFFICIAL TITLE OF POSITION: Food Service Assistant (Cook)

JOB LOCATION: Duff Elementary

SALARY RANGE: \$4.71

CONTACT PERSON: Sharon Newsome

BRIEF JOB DESCRIPTION: Cooks perform activities such as: Preparing, cooking, and serving food, cashing, washing and sanitizing food service utensils and assisting with other food service activities required for the school cafeteria program operation.

MINIMUM REQUIREMENTS: Must have a high school diploma or GED

ADDITIONAL JOB REQUIREMENTS: Prefer 2-3 years experience in Food Service capacity or Post Secondary Vocational training in Food Service.

Applicant must submit an updated, signed application to the Superintendent of the Floyd County Board of Education no later than July 17, 1992 to be considered for an interview.

*Applicant will be notified for an interview as soon as arrangements have been completed.

W-7/1, 7/8, 7/15

FLOYD COUNTY BOARD OF EDUCATION
ELDON J. SMITH, SUPERINTENDENT
ARNOLD AVENUE
PRESTONSBURG, KENTUCKY 41653

EMPLOYEE PROMOTIONAL PROGRAM VACANCY

POSTING NOTICE

July 1, 1992 July 17, 1992
DATE OPEN DATE CLOSED

OFFICIAL TITLE OF POSITION: Food Service Assistant (Cook)—Substitute

JOB LOCATION: Any or All Schools

SALARY RANGE: \$4.71

CONTACT PERSON: Sharon Newsome

BRIEF JOB DESCRIPTION: Cooks perform activities such as: Preparing, cooking, and serving food, cashing, washing and sanitizing food service utensils and assisting with other food service activities required for the school cafeteria program operation.

MINIMUM REQUIREMENTS: Must have a high school diploma or GED

ADDITIONAL JOB REQUIREMENTS: Prefer 2-3 years experience in Food Service capacity or Post Secondary Vocational training in Food Service.

Applicant must submit an updated, signed application to the Superintendent of the Floyd County Board of Education no later than July 17, 1992 to be considered for an interview.

*Applicant will be notified for an interview as soon as arrangements have been completed.

W-7/1, 7/8, 7/15

FLOYD COUNTY BOARD OF EDUCATION
ELDON J. SMITH, SUPERINTENDENT
ARNOLD AVENUE
PRESTONSBURG, KENTUCKY 41653

EMPLOYEE PROMOTIONAL PROGRAM VACANCY

POSTING NOTICE

July 1, 1992 July 17, 1992
DATE OPEN DATE CLOSED

OFFICIAL TITLE OF POSITION: Food Service Assistant (Cook)

JOB LOCATION: Allen Central High School

SALARY RANGE: \$4.71

CONTACT PERSON: Sharon Newsome

BRIEF JOB DESCRIPTION: Cooks perform activities such as: Preparing, cooking, and serving food, cashing, washing and sanitizing food service utensils and assisting with other food service activities required for the school cafeteria program operation.

MINIMUM REQUIREMENTS: Must have a high school diploma or GED

ADDITIONAL JOB REQUIREMENTS: Prefer 2-3 years experience in Food Service capacity or Post Secondary Vocational training in Food Service. Applicant must submit an updated, signed application to the Superintendent of the Floyd County Board of Education no later than July 17, 1992 to be considered for an interview.

*Applicant will be notified for an interview as soon as arrangements have been completed.

W-7/1, 7/8, 7/15

FLOYD COUNTY BOARD OF EDUCATION
ELDON J. SMITH, SUPERINTENDENT
ARNOLD AVENUE
PRESTONSBURG, KENTUCKY 41653

EMPLOYEE PROMOTIONAL PROGRAM VACANCY

POSTING NOTICE

July 1, 1992 July 17, 1992
DATE OPEN DATE CLOSED

OFFICIAL TITLE OF POSITION: Food Service Assistant (Cook)

JOB LOCATION: Duff Elementary

SALARY RANGE: \$4.71

CONTACT PERSON: Sharon Newsome

BRIEF JOB DESCRIPTION: Cooks perform activities such as: Preparing, cooking, and serving food, cashing, washing and sanitizing food service utensils and assisting with other food service activities required for the school cafeteria program operation.

MINIMUM REQUIREMENTS: Must have a high school diploma or GED

ADDITIONAL JOB REQUIREMENTS: Prefer 2-3 years experience in Food Service capacity or Post Secondary Vocational training in Food Service.

Applicant must submit an updated, signed application to the Superintendent of the Floyd County Board of Education no later than July 17, 1992 to be considered for an interview.

*Applicant will be notified for an interview as soon as arrangements have been completed.

W-7/1, 7/8, 7/15

FLOYD COUNTY BOARD OF EDUCATION
ELDON J. SMITH, SUPERINTENDENT
ARNOLD AVENUE
PRESTONSBURG, KENTUCKY 41653

EMPLOYEE PROMOTIONAL PROGRAM VACANCY

Farm & Family

Denture Day
July 13th

Lawn and garden care:

The "in" activity of the '90's

You gave up jogging when your knees blew out and your shoes started costing more than your car. Tennis left you with a sore elbow and an inferiority complex every time your opponent aced you on a serve. The health club membership began gathering dust right after you wrenched your back doing full body curls, and besides, you were already spending so much time away from home that you forgot your kids' names.

In the '90s, more and more Americans are finding exercise, relaxation, a respite from stress, and a sense of personal accomplishment literally right in their own back yards.

Lawn and garden care, the beautification of one's immediate environment, is showing a resurgence of interest among people of all age groups, who have come to recognize that the lawn spreader, the garden hoe and the rake have become the '90s arsenal in the quest for physical fitness and personal fulfillment.

"We're seeing a virtually unprecedented growth of interest in all aspects of do-it-yourself lawn and garden care," says Tadd Seitz, Scotts chairman and CEO. "People are recognizing that working on a lawn or garden is an inexpensive and rewarding way for the whole family to get out in the fresh air, get some exercise and feel a real sense of accomplishment."

Economic factors may be providing some of the impetus for the "back-to-the-back yard" movement. Consumers looking for value for their recreational dollars are finding that lawn and garden care provides an excellent return on a relatively small investment. Realtors note that well-kept lawns, gardens and landscaping add significantly to the resale value of a home.

"It's truly one of the most cost-

effective activities a consumer can get involved in," says Seitz. "Good quality tools, equipment and supplies are affordable, and the only other investment, your time and labor, can be as much or as little as you want it to be. You're limited, really, only by your imagination."

Environmental concerns may also be behind the rekindled interest in lawn and garden care. Consumers seem to be heeding the message that well-maintained lawns and landscaping have benefits far beyond the cosmetic, providing protection against soil erosion, pollution, noise and other problems of an urbanized environment.

"From grade school science classes, most of us learned that green plants are oxygen providers," says Seitz. "But now we're all becoming more aware of the dozens of other environmental benefits that come with healthy, growing plants."

For many, the simple recreational benefits of lawn and garden care are enough to get them into the yard with sleeves rolled up. Many consumers mention that working in the yard simply makes them "feel better," a reaction supported by psychologists who have looked into the effects of pastoral settings on human personality.

"It's a great way to relieve stress and clear the mind of the problems of the work place. The back yard can provide a retreat of sorts; a kind of health spa-at-home for the mind and body," said Seitz.

Whatever the motivations, industry sales figures certainly reflect the resurgence of home lawn and garden activity. O.M. Scott & Sons, the nation's leading producer and distributor of lawn and garden products,

has seen an increase in sales of its products despite inclement weather this spring.

"The interesting point about the sales increase is that much of it seems to be coming from people who haven't done much in the way of lawn and garden work before now," says Scharade Radtke, director of Lawn and Garden Marketing.

Response to the Scotts consumer hotline (1-800-543-TURF) is another indication that lawn and garden work is gaining widespread popularity. Last year, Scotts experts handled 180,000 calls from consumers who asked for advice on every conceivable lawn and garden topic. This year, calls to the consumer line numbered 32,300 in May alone (compared to 25,600

last May—an increase of 26 percent for the month).



Where the daffodils grow

by Beth Jones
Contributing Writer

Anne McGuire is a resident of Abbott Creek, where construction of the new Route 23 is chopping up the land.

McGuire has watched the construction get closer and closer to her house; all the trees and flowers in the yard were chopped down. There was a beautiful bunch of daffodils growing on Jane Howard's property, and Mrs. McGuire volunteered to save the flowers. She thought it would be a pretty easy task; there only appeared to be about 50 flowers. When the time came to remove and replant the daffodils, it turned out there were around a thousand of them.

After completing the task, Mrs.

McGuire remarked to Howard that it was a shame something wasn't being done toward beautifying the town. However, a call to Howard's mother, Mertie Hill Davis, and another to Mayor Latta, McGuire found herself very busy.

Since last year, Anne McGuire and several volunteers have planted gardens in various spots in the city. The flower beds in front of City Hall and the Tourism Office in Prestonsburg are simply beautiful. McGuire planted these places with perennial flowers that will come back year after year. She has also decorated places such as May Lodge.

Currently, McGuire and a few volunteers are working on a garden at the gazebo in front of the new First Commonwealth Bank. This garden, Garfield Garden, named in memory of the Garfield Place, which used to stand where the gazebo now stands.

Although, McGuire has been paid for her expertise, the bulk of her work has been done free of charge. She simply loves gardening. One of her goals is to build a wildflower garden at the Lieutenant Governor's Mansion where Paul Patton currently resides. If he is elected governor, she would like to plant gardens all around Frankfort.

Mrs. McGuire gives much credit to Mayor Latta and Delores Smith for

Federal-State Market News Wednesday, June 24, 1992 Gateway Livestock Market

Cattle and calves receipts: 465
Total livestock receipts for the week: 829
Cattle weighed at time of sale. Compared to last week: Slaughter cows and slaughter bulls, steady; feeder steers and heifers, steady to instances \$1 higher with a light test.

SLAUGHTER COWS: breaking Utility and Commercial, 2-3, \$48-50.25; high Cutter and boning Utility, 1-3, \$49.50-53.75; Cutter, 1-2, \$45-49.50; Canner and low Cutter, \$40-45.

SLAUGHTER BULLS: yield grade 1, 1265-1825 lbs., indicating 80-82 carcass boning percent, \$62.75-66; yield grade, 1-2, 1290-1595 lbs., indicating 78-80 percent, \$58.50-62.75.

FEEDER STEERS: Medium to Large Frame No.1, 300-400 lbs., \$93-101; 400-500 lbs., \$87.50-93.50; 500-600 lbs., \$82.50-89.50; individual 505 lbs., \$92; few 620-745 lbs., \$76.50-80.50; package 827 lbs., \$74; Small Frame No.1, 300-400 lbs., \$86-93; 400-500 lbs., \$84-88; 500-600 lbs. \$78-84; 640-715 lbs. \$73.50-76; Medium and Large Fram No.2, 525-725 lbs., \$70-78; few Large Frame No.2, Holstein, package 381 lbs., \$75.50.

FEEDER HEIFERS: Medium to Large Frame No.1, few 290-340 lbs., \$86-91; 465-500 lbs., \$79-83; 500-600 lbs., \$75-82.50; includes package, 507 lbs., \$82.50; 600-650 lbs., \$71-75; Small Frame No.1, 385-500 lbs., \$74-80; 500-625 lbs. \$69.50-75; Medium and Large Frame No. 2, 350-500 lbs., \$70-77.

STOCK COWS AND CALVES: Medium and Large Frame #1, indicating 3-7 years of age, with 125-350 lb. calves at side, \$730-960. 95-275 lb. calves at side, \$535-735 per pair.

STOCK COWS: Medium and Large Frame #1, indicating 3-8 years of age, bred 6-8 months, \$565-760 per head. Medium and Small Frame No. 1-2, indicating 3-10 years of age, 4-8 months bred, \$300-535 per head.

STOCK BULLS: \$655-720 per head.

BABY CALVES: \$85-185 per head.

SHEEP: 17.

FEEDER LAMBS: package Good and Choice 61 lbs., \$44.50.

"Summer Sale"

at

JENNY WILEY RESORT — GIFT SHOP

Saturday & Sunday—July 4 & 5

9:30 a.m.-7:30 p.m.

Select Items—Up to 50% OFF

(Jewelry, Shirts, Handcrafts, Souvenirs & More)

New Arrivals Daily!!!

For Information,
606-886-2711 Ext. 2259



Behr's

Behr's

OPEN JULY 4TH

★ Almost Gone

★ Summer Fashions

★ Save 40% To 60%!

<h3 style="font-size: 2em;">5.00</h3> <p style="font-weight: bold;">TANK TOPS TEE SHIRTS PERFUME</p> <p>Reg. 10.99</p>	<h3 style="font-size: 2em;">7.00</h3> <p style="font-weight: bold;">SHORTS * LEGGINGS "90210" TEE SHIRTS SHORT SETS (MIX & MATCH - 7.00 EACH) BETTER CANVAS DECK SHOES</p> <p>Reg. 16.99</p>
<h3 style="font-size: 2em;">9.00</h3> <p style="font-weight: bold;">SCREENED TEE SHIRTS FASHION SHIRTS SHOES (FLATS & SANDALS)</p> <p>Reg. to 21.99</p>	<h3 style="font-size: 2em;">11.00</h3> <p style="font-weight: bold;">PRINT CAMP SHIRTS BETTER SHORTS NOVELTY KNIT TOPS PANTS * SKIRTS * HANDBAGS</p> <p>Reg. To 24.99</p>

SUMMER DRESSES . . . TAKE AN EXTRA 30% OFF
ENTIRE STOCK, INCLUDING ALREADY REDUCED DRESSES!
(Beautiful selection in Junior, Misses & Halfsizes.)

Junior & Misses Separates. . . TAKE AN EXTRA 30% OFF
ENTIRE STOCK, INCLUDING ALREADY REDUCED SEPARATES!
(Great assortment of tops, blouses, blazers, skirts & pants.)

Misses Coordinates TAKE AN EXTRA 50% OFF
(Alfred Dunner, Cathy Daniels & Cricket Lane. Not every group in every store.)

Denim Shorts TAKE AN EXTRA 30% OFF
(Denims Shorts in a great assortment of styles.)

Nylon Jogging Suits . . . TAKE AN EXTRA 50% OFF
(Nylon jackets with matching shorts. Junior & Misses sizes)

Rompers TAKE AN EXTRA 30% OFF
ENTIRE STOCK INCLUDING ALREADY REDUCED ROMPERS!

Better Handbags TAKE AN EXTRA 30% OFF

Costume Jewelry TAKE AN EXTRA 30% OFF
(Earrings, necklaces & more in great summer colors.)

Better Panties TAKE AN EXTRA 30% OFF

All items subject to prior sale. STORE HOURS: MON.-THURS. 10-6, FRI. & SAT. 10-6, SUN. 1-5

PRESTONSBURG VILLAGE • PRESTONSBURG

Business

On The House

Managing Your Biggest Investment

FINDING THE KIND OF HELP YOU REALLY NEED
by Dorothy Harris

Whether you're planning to sell your house, sell your house and buy another, or become a homeowner for the first time, the support of a good agent backed by a strong system can make all the difference.

How do you go about finding a good broker? You can hardly do better than by starting with what your eyes and ears tell you in your own neighborhood or home town. If you see a brokerage that's well established and apparently involved in a good many listings and sales, that's a good preliminary sign.

If you ask around and hear good things about a broker or agent, that too is a good sign. If your inquiries turn up evidence pointing to a history of good business performance and high integrity, you're probably on the trail of someone worth talking with.

And that's the logical next step: to visit and talk with the people who seem most impressive on the basis of what you've seen and heard.

Conduct your appointments with agents and brokers as interviews, remembering that you're the prospective employer and the broker or agent is the applicant. You're in charge—or should be.

Don't be shy about asking questions that really dig in. Ask the people you talk with about their experience—how many listings they've had in the past two or three years, how many houses they've sold in the same period, how much of the local market they handle. Ask for references, and

check them out.

If you have some knowledge of contract, financing, closing procedures and the like, put that knowledge into questions that will help you see who really is knowledgeable and who isn't. Ask something that will require getting back to you later—and see who's responsive and who isn't.

Ask if the office you're visiting is connected in some way with a national relocation service. Such a connection can send lots of highly motivated buyers in your direction. And don't fail to ask about your project. If you're looking for someone to sell your house, ask for recommended prices. Then ask for facts that justify any recommendation you don't understand.

Ask for ideas on how to market your house. Ask whether that marketing will include open houses—and, if so, how soon and how often. Watch for evidence of enthusiasm, creativity, and the kind of optimism that's firmly rooted in the realities of the situation. You want an optimist, but not a cockeyed optimist.

Finally, ask for a guarantee that everything promised will be delivered. And ask for that guarantee to be put in writing, with a written assurance that non-performance will free you from any and all contractual obligations.

Does this sound complicated and more time-consuming than just handing the job over to somebody your sister-in-law's manicurist recommended last year? Well, it is more complicated. And it does take more time—in the beginning. But it can pay off a hundredfold over the long term.

Job Service

North Lake Drive,
Prestonsburg, KY 41653

JOB TITLE	EXPERIENCE	EDUCATION	SALARY	EMPLOY AREA
ACCOUNTANT	1-5 YEARS	CERTIFIED	NEGOTIABLE	JOHNSON
ASSOCIATE MANAGER	1 YEAR	12	\$4.40 HOUR	FLOYD
ASPHALT SPREADER OPERATOR	6 MONTHS	08	NEGOTIABLE	MARTIN
AUTO MECHANIC	1 YEAR	12	NEGOTIABLE	FLOYD
COOK	6 MONTHS	10	\$4.25 HOUR	FLOYD
COSMETOLOGIST	1 LICENSED	12	NEGOTIABLE	MAGOFFIN
COUNSELOR, TEEN CENTER	1 YEAR	12	\$6.22 HOUR	FLOYD
CUTTING MACHINE OPERATOR	1 YEAR	08	\$11 HOUR	FLOYD
DUMP TRUCK DRIVER	2 YEARS + CDL	12	\$6.00 HOUR	JOHNSON
EMT/SECURITY OFFICER	3 YEARS/CERTIFIED	12	\$5.00 HOUR	MARTIN
ELECTRICIAN, UNDERGROUND MINE	5 YEARS	10	\$14 HOUR	MARTIN
FAST FOOD WORKER, PART TIME	NONE	10	\$4.25 HOUR	AREA
INSURANCE SALES REP	NONE	12	COMMISSION	AREA
MANAGER, FAST FOODS	1 YEAR	14	NEGOTIABLE	AREA
MEDICAL TECHNOLOGIST	1 YEAR	14	NEGOTIABLE	JOHNSON
MEAT CUTTER	1 YEAR	14	\$7.54 HOUR	FLOYD
LABORATORY ASSISTANT	CERTIFIED AMA	14	\$11-15 HOUR	AREA
NURSE, R N	1 YEAR	14	\$4.25 HOUR	FLOYD
NURSE AIDE	CERTIFIED	12	NEGOTIABLE	AREA
NURSING INSTRUCTOR	LICENSED + 5 YEARS	16	NEGOTIABLE	AREA
OUT-PATIENT SERVICES COORDINATOR	2-3 YEARS - RN	16	\$50,000 YEAR	AREA
PHYSICIAN	LICENSED	20	\$80,000 YEAR	AREA
PHYSICIAN INTERNIST	LICENSED	20	\$85,000 YEAR	AREA
PRINCIPAL, H.S. ELEM.	CERTIFIED	16	NEGOTIABLE	AREA
PUBLIC RELATIONS DIRECTOR	3 YEARS	17	\$30,000 YEAR	AREA
QUALITY ASSURANCE COORDINATOR	DN - 1 YEAR	14	NEGOTIABLE	AREA
RECREATION PROGRAM SUPERVISOR	3 YEARS	16	\$184 MONTH	AREA
ROOF BOLTER, EMC-300/FLETCHER	6 MONTHS	08	\$10 PER HOUR	FLOYD
SALES REP. BUILDING SUPPLIES	1 YEAR	12	COMMISSION	AREA
SALES REP., MOBILE HOMES	1 YEAR	12	COMMISSION	AREA
SECURITY OFFICER	3 YEARS (ANY TYPE)	10	\$4.25 HOUR	MARTIN
SPEECH PATHOLOGIST	CERTIFIED	16	NEGOTIABLE	AREA
SURVEYOR HELPER	6 MONTHS	12	NEGOTIABLE	FLOYD
TEACHER, JTPA	10 YEARS	16	NEGOTIABLE	AREA
TV/RADIO REPAIRER	1 YEAR	12	NEGOTIABLE	MAGOFFIN
TEACHERS, H.S./ELEM.	CERTIFIED	16	NEGOTIABLE	AREA
TRACTOR TRAILER DRIVER	2 YEARS + CDL	10	PER CENT	FLOYD
VOLUNTEER COORDINATOR	1 YEAR	14	\$15,500 YEAR	FLOYD
WELDER, COMBINATION	2 YEARS-CERTIFIED	10	\$7-11 HOUR	MARTIN

PRESTONSBURG... 443 N. LAKE DRIVE... MONDAY THRU FRIDAY... 8AM-4:30PM
 PAINTSVILLE... ROOM 223... COURTHOUSE... MONDAY THRU FRIDAY... 8AM-4:30PM
 INEZ... ROOM 100... DISTRICT COURT ROOM... THURSDAYS ONLY... 9AM-2:00PM
 SALYERSVILLE... FIRST FLOOR... COURTHOUSE... MONDAY THRU FRIDAY... 8AM-4:30PM

We find the RIGHT PEOPLE for jobs, the RIGHT JOBS for people - with NO FEE to employer or applicant.

A Home Like Yours Deserves A Sign Like Ours

Century 21
American Way Realty
2 West Court Street
Prestonsburg

DOROTHY HARRIS, Broker
886-9100
1-800-264-9165
REALTOR ASSOCIATES:
AFTER 5:00 P.M.
Ellen Holbrook... 874-9556
Ellie Stevens... 886-8614
Karen Johnson... 285-5153
Glen Holbrook... 349-2866
Brenda Sturgill... 285-9803
Independently Owned And Operated.

PRESTONSBURG: On a scale of 1-10, this is a definite 11. This quality home has it all; location, size, workmanship and much more. You must see this 4-bedroom, 3-bath brick home with a large rec. room, fam. rm, formal dining & living rms., & an extra-large kitchen. Easy walking access to downtown, schools, banks, and churches. W-004-F.

PRESTONSBURG: Enjoy the summer on the deck overlooking the extra-large back yard of this 3-bedroom, 2-bath brick beauty. Large family room with fireplace and much more. \$59,900.00. M-010-F.

*****SPECIAL OF THE WEEK—GREATLY REDUCED*****

LAKEVIEW VILLAGE: Overlook the lake in this beautiful round house. 3 bedrooms, 2 baths, family room, sky lights and 2 wrap-around decks. P-002-F. NOW ONLY \$69,500.00.

PRESTONSBURG: Finally a home in town you can afford to fall in love with. 2 large bedrooms, family room, basement, detached garage and sun room. F-003-F.
PRESTONSBURG: Convenient location. A nice home with 3 bedrooms and 2 baths situated on 1/4 acre of land. S-011-F.

EXTRA, EXTRA! Get it now. 5 acres at Lakeview Village with all the privacy and beauty you could ask for. Call now. W-003-F. \$10,000.

ALLIED AUCTION & REALTY
886-9500
234 North Lake Drive
Prestonsburg, Ky. 41653

STALLARD MARTIN
Broker-Auctioneer 886-0021

SALES ASSOCIATES:
WAYNE JOHNSON—478-5143
DOUG WIREMAN—789-3918
BETTY MARTIN—886-0021
MIKE DAVIS—886-0081
SHEILA WEST—886-8102

"Specializing in Sales, Auctions, Appraisals, and Property Management"

U.S. 23, PRESTONSBURG - BRAND NEW - Three bedrooms, 1 1/2 baths, living room, kitchen/dining combo, and utility. Privacy and convenience are special features you will appreciate. Call for details!

WOODLAND HILLS SUBDIVISION - NEW LISTING - A TWO-STORY COLONIAL - Offering 1,920 sq. ft. of living space, featuring foyer, family room with fireplace, formal living room, three bedrooms, 1/2 bath. Situated on 1 acre ±. Priced for a quick sale. \$79,900.

BIG BRANCH OF BULL CREEK - NEW LISTINGS - A three-bedroom, one-bath home with living room, kitchen and dining combo. Two mobile homes situated on approx. 10 acres ±. Call Allied Auction & Realty for further details.

AUXIER - A well-maintained three-bedroom, one-bath home. Situated on a nice fenced lot. Call Allied Auction & Realty.

REAL ESTATE AUCTION

July 11, 1992. At 11 a.m., 2.5 miles North of Inez on Rt. 3. Call For Further Details.

A three-story home with approximately 4,200 sq. ft. of living space situated on approx. seven acres. Built with quality materials. A second home that consists of 1,100 sq. ft. of living space.

Shop Floyd County First!

RATLIFF & LENOX REAL ESTATE

GREAT LOCATION
 Prestonsburg, "walk to everything" location for this picture pretty two level home. Upper level has living room, equipped kitchen, two bedrooms, bath and hardwood floors, covered porch area. Lower level has two bedrooms, family room, covered porch, lot has really great landscaping and flowers. Call for details.

NEW LISTING
 Deluxe two story, super floor plan with book shelves, dining room, large equipped eat-in kitchen, family room with fireplace, four bedrooms, two and one-half baths, two car garage, deck and new landscaping. Zoned heating and cooling, on a lovely secluded lot in Rolling Hills, Johnson County.

QUALITY HOME
 With all the extras, one of our largest and best homes. Super floor plan with slate foyer, liv. rm. with fireplace, fam. rm. with sliders to pool, covered porch & concrete areas. Office area, kit. planned for someone who likes lots of quality cabinets, counter tops - space - Master bedroom suite, two other bdrms., a truly special home at an affordable price. Call today.

U.S. 23
 Super brick ranch with all the extras, including approx. acre lot, foyer, living room, family room with fireplace and bookcase, lovely kitchen, large utility room, three bedrooms, 2 baths, oversize two-car garage, landscaped lot, one-owner home across from Porter School. This will be someone's dream home. Shown by appointment.

SUPER LOT
 On Abbott Creek this ranch home has privacy on an oversize lot with mature trees and shrubs. Large rooms, equipped kitchen with built-in snack bar, living room has fireplace. Covered patio in back, outside block building. Newly painted and decorated, this property will make some family a super home.

LOTS OF SPACE
 Located in a quiet residential neighborhood, this two story home with three bedrooms and two baths is ready for a new owner. Can be used as a two-family, has two kitchens, large frontage, city gas and water, walking distance to town. Reasonably priced at \$46,500. Call for details.

CAPE COD
 One and one-half story brick home just off new 23 — a super location for both Prestonsburg and Paintsville. Foyer, living room, den with fireplace and sliders to porch, dining area, oversize kitchen planned by a lady, big utility, three bedroom, 2 1/2 baths, super storage. Real family home at \$79,500.

TWO-STORY
 On 5± acres to top of hill but with neighbors. Fireplace, pool, great kitchen, deck, lots of parking, two-car garage and an extra garage. Reasonable price for property so close to town with privacy. Good neighborhood, blacktop street, city water, cable TV. Call today!

NEW LISTINGS - Acreage with mineral on Abbott Creek
 Four bedroom home at Martin.
PHYLLIS RATLIFF LENOX, Real Estate Broker
 OFFICE PHONE: 886-6138

BENCHMARK REALTY
 H.C. 71, Box 192
 Prestonsburg, Ky. 41653
 Morris Hylton Jr., Broker—874-9033

SALES ASSOCIATES:
 Sarah Frances Cooley 874-2088
 Clayton Holland 886-8358
 Ron Cooley 886-8626
 Lillian Baldrige 886-8549
 Hansel Cooley, Jr. 886-9220
 Lorena Wallen 886-2818
 Hansel Cooley, Sr. 874-2088
 J. B. Gilliam 437-2600

NEW LISTING! - U.S. 23 SOUTH - Everything goes with this 3-bedroom home. Property contains approx. 3 acres. Owner wants to sell out quickly - selling house, furniture, outbuilding, tools, mower, plus a car. All for \$64,900.00

WATERGAP - This is perfect for a family seeking a prime location at a realistic price. This home offers great room, dining room, 4 bedrooms, 2 baths, kitchen and utility room. All for only \$129,900.00. Neighborhood pride is reflected in the well-kept homes. For full particulars and appointment to inspect call NOW! Hansel 886-2048.

WHEELWRIGHT - This 1,826 sq. ft. home includes living room, dining room, 5 bedrooms and 1.5 baths. Natural woodwork throughout the home. With a little attention this will make a lovely home. Don't wait. See it today. Call Hansel or Frances for more details. 886-2048.

COW CREEK - 1.44 acres level property having a 12-year-old brick home which includes 3 bedrooms, 2 baths, kitchen, dining room, and living room plus a 26x48 basement that includes dining room, family room, one bath and utility room. EXTRAS: 2 fireplaces, in ground (kidney shaped) pool, hot tub, 12x24 pool house, bow window plus much more. Call now 886-2048 for more details.

PRESTONSBURG - \$59,900.00 for a 3-bedroom, 2-bath home located on a 206x127 lot. Home includes garden tub in master bedroom. NEW counter tops, new cabinets in kitchen, new wallpaper in kitchen & laundry, oak parquet in foyer and dining room, vinyl in bathroom, new sidewalks and a new liner for the pool. This home offers much, much more.

PRESTONSBURG - This home is located in downtown on Highland Avenue. Home is situated on a 45x135 lot. Home includes 4 bedrooms, living room, dining room, kitchen, 1-bath and utility. Don't wait, this one won't last long. 886-2048 Hansel.

NEW U.S. 23 - Get first-hand view of new U.S. 23! This Benchmark home has 3 bedrooms, 2 baths, living room, dining room, kitchen & utility. It is situated on a 1/2 acre lot. All for only \$49,900.00.

FOR SALE



2600 sq. ft. 3-bedroom brick, 2 1/2-bath, with large family room, fully carpeted, nice kitchen, good supply of cabinets and closets, intercom and security system, fireplace and gas heat with central air; also has separate 3-car garage and above-ground pool.

Property fronts on KY #122 at McDowell.

Price only \$115,000.00

THE BANK JOSEPHINE
 (606) 886-4000
 Janie Tom Ron Willis

ACTION Auction & Realty

I V E L - \$128,000 - 1900 sq. ft. +/- 3 BR, 1.75 bath, extra garage A-582F

D W A L E - \$57,000 - 4 BR, fireplace, library, pool, deck, workshop. A-673F

H I G H L A N D A V E . - \$40,000 - 3 BR, 1 1/2 baths, large yard. A-561F

M I D D L E C R E E K - \$49,900 3 BR, 2 baths, corner lot. A-706F

A B B O T T C R E E K - \$52,500 - 3 bedroom, 1 bath, 1 acre +/- A-576F

K A T Y F R I E N D - \$25,000 - 1 1/2 acres, city utilities avail. Will divide. A-580F

A B B O T T C R . - \$14,500 - 2 acres +/-, paved drive, city water, septic. A-561F

A B B O T T C R E E K - \$10,000 - 1/2 acre +/- city water available. A-586F

A B B O T T C R E E K - \$14,500 3 BR, 1.5 bath mobile home, 1 acre +/- A-587F

B E A R H O L L O W - \$45,000 - 70 acres of beautiful woodlands! A-594F

The Best Sellers
 Bill Gibson, GRI, CAI Broker
 Marcie Estep 789-1943
 Joyce Allen 886-2523
 Greg DeRossett 886-0010
 Jo Bentley 886-8032

886-3700
 PALS MEMBERSHIP

SHERIFF'S NOTICE OF DELINQUENT TAXES

The following 1991 unpaid tax claims will be offered for sale at the courthouse in Prestonsburg, Ky., on July 15, 1992, at 10 a.m. (only the delinquent tax is sold—not the property). The amount opposite the name includes total amount due before date of sale.

PAUL HUNT THOMPSON
Sheriff, Floyd County, Ky.

BILL#	NAME	ADDRESS	TAX DUE
43	ADAMS FRANK ALLEN	PRESTONSBURG KY 41653	550.87
48	ADAMS RICKY & VICKY	695 MAYS AVE, GOBLE-ROBERTS ADDTN	441.27
93	ALLEN LAND AND DEVELOPMENT	PO BOX 216	102.13
94	ALLEN MARY JUNE	PO BOX 162	292.30
104	AMERICAN VETERANS POST 27	MARTIN KY 41649	222.06
112	ARCHER GEORGE P V	222 N ARNOLD AVE	660.47
116	ARROW PRINTING	C/O BETTY LOU BRANHAM	605.87
137	B & M COAL COMPANY	C/O JAMES ALLEN	57.65
145	BAILEY ROGER L & JOAN	853 APACHE TRAIL	1,646.91
150	BANKS MACHINE & MANUFACTURING INC	HC 88 BOX 570	485.27
167	BETSY LAYNE DEVELOPMENT	BOX 100	2,586.19
172	BIG BRANCH INC	C/O JOE WEDDINGTON	1,375.36
173	BIG BRANCH INC	C/O JOE WEDDINGTON	824.88
174	BIG D EXCAVATING INC	WAREHOUSE	424.96
191	BIRCHFIELD WOODROW	HC 89 BOX 945	183.76
199	BLACKBURNS LANDSCAPING	BOX 187	49.89
203	BLUE DIAMOND ENTERPRISES	HC 71 BOX 750	20.38
219	BRADLEY DRILLING CO	C/O CHARLES E BRADLEY, AGENT	2,909.78
283	CALHOUN DALLAS & FRED	BOX 559	157.41
296	CARR WINSTON & LORETTA	C & M CARPET	666.17
307	CAUDILL BILLY JOE & GREG HALBERT	BOX 244	304.36
310	CECIL HILLARD & GEORGEAN	BOX 232	605.87
316	CHANEY JENNIFER INC	GEORGE R CHANEY MD	3,290.97
317	CHARLES GROCERY	C/O OLA CRUM	13.81
330	CIRCLE N MINING COMPANY INC	1111 CARDINAL DRIVE	167.26
349	CLICK MIKE	PO BOX 822	90.53
359	COALFIELD RECLAMATION INC	BOX 187	244.06
364	COLE RICHARD & ALICE	C/O D C CONTROLS	485.27
375	COLLINS JOHN F	BOX 209	87.28
440	COURTNEY-CORY COLLIERS INC	PO BOX 428	989.29
446	CRS PROPERTIES INC	328 NORTH LAKE DRIVE	879.68
448	CUB BRANCH DEVELOPMENT COMPANY	PO BOX 1491	304.36
469	DAVIS JERRY W & RITA C	DWALE KY 41621	424.96
503	E & R TIRE COMPANY	C/O REBECCA REYNOLDS MORRIS	63.15
510	EAST KY HOMES INC	BOX 332	99.31
518	EASTERN KY EXPLORATION CO	PO BOX 1571	655.28
544	ENERPRO INC	176 RIVERSIDE AVENUE	3,290.97
559	FANNIN HEATING AIR CONDITIONING	& REFRIGERATION INC	381.01
561	FANNIN JERRY & VIRGINIA F	300 RIVERSIDE DRIVE	441.27
563	FARMWELL SUSPENSE	11733 MARTIN COLLINSWORTH	40.04
592	FOLEY PAUL	BOX 261	244.06
594	FORD WINSTON JR & VERA	C/O VERA FORD	90.53
597	FRALEY DANA PAUL	BOX 126	123.45
607	FRANKO KAL & GLADYS	1040 SOUTH LAKE DRIVE	1,208.49
608	FRASURE CATALOG AGENCY &	ADRIAN LAFFERTY	168.36
615	FRATERNAL ORDER OF EAGLES	PRESTONSBURG KY 41653	879.68
644	GOBLE SHERMAN & CHRISTINE	DBA GOBLE EXCAVATION & RECLAMATION	222.06
652	GREENE JULIAN, FLOYD & HAROLD	DBA GREENE'S FEED & SUPPLY	1,361.94
662	HAGANS NELSON	BOX 21	123.45
672	HALL ALICE, TINA, JIMMY, RANDALL,	TIMOTHY & CAROLYN	75.21
678	HALL CLYDE	DBA BIG Y CARRY OUT & STORE	222.06
679	HALL CLYDE	HC 77 BOX 1010	222.06
686	HALL EDDIE & KIMBERLY	DBA PJ'S HARDWARE	331.66
692	HALL HENRY	HC 72 BOX 148	57.65
704	HALL ROBERT	500 PAULEY ADDITION	24.77
705	HALL SUSAN J	17835 CLEVELAND ROAD	39.02
716	HAMILTON COAL COMPANY	PO BOX 290	86.58
718	HAMILTON DARVENE	DBA HAMILTON'S GAS-N-GO	222.06
719	HAMILTON DARVENE & ANNA LOU	DBA HAMILTON & BROWN GROCERY	112.45
721	HAMILTON EUGENE & JULINIA	TEABERRY KY 41660	200.14
724	HAMILTON JOHN L & BRENDA G	HC 77 BOX 175	46.70
740	HARKINS BUILDERS INC	1321 GRAFTON DRIVE	246.02
775	HHH HEAVY HAULING & WRECKER	C/O TODD HAMILTON	24.77
779	HIGHLAND CAT SCANNING INC	US 23 NORTH - PO BOX 267	704.13
781	HIGHLAND FUNERAL HOME	C/O P & B AMBULANCE	989.29
783	HIGHLANDS MEDICAL PLAZA	#3 COLLEGE LANE	2,085.33
805	HUGHES BILL & DARLENE	(BILL & SAM'S WELDING)	243.98
806	HUGHES JAMES A & ASSOCIATES	2560 RICHMOND RD, SUITE 200	1,203.49
814	HUTCHINSON CHARLES RAY & DORIS HALL	PO BOX 103	243.98
838	INDEPENDENT PROF UNDERWRITERS INC	PRESTONSBURG KY 41653	183.76
839	INDEPENDENT PROFESSIONAL	UNDERWRITERS	178.21
861	J V A COAL COMPANY INC	PO BOX 696	24.77
870	JERRY & RON CONSTRUCTION CO INC	PRESTONSBURG KY 41653	386.46
874	JMS INC	MICHAEL SLONE, PRESIDENT	2,294.33
880	JOHNSON BURL	HC 71 BOX 725	441.27
908	JUSTICE DAVID	HC 70 BOX 9150	340.54
915	KEATHLEY CHARLEY	HAROLD KY 41635	12.51
916	KEATHLEY JOE ROSS	PO BOX 87	835.84
919	KECK JOHN BILL & D D ROBERTS	PO BOX 466	2,304.53
923	KENRICO LEASING INC	5480 SWANTON DRIVE	279.61
924	KENTUCKY COAL COMPANY	BOX 20766	357.00
925	KENTUCKY COAL COMPANY	BOX 20766	2,414.93
928	KENTUCKY ELKHORN COALS INC	C/O NICK COOLEY	2,414.93
936	KIDD FRED & BARBARA SUE	HC 77 BOX 425	660.47
937	KIDD RUSSELL & BARBARA ANN	BOX 84	386.46
940	KING RALPH & SHIRLEY	DBA KINGS TRUCK REPAIR	219.94
954	KUNAJAKR SUTIP, MD	C/O HIGHLAND REGIONAL MEDICAL CENTER	1,098.89
955	KUSS EDWARD & REBECCA	422 NORTH LAKE DRIVE	1,427.70
969	LAFFERTY'S FEED & TACK	C/O DENNIS LAFFERTY	112.45
986	LAWSON EMMETT & VELMA	PO BOX 239	2,016.35
991	LAYNE JIM GARAGE	C/O OLG LAYNE	18.77
992	LAYNE KELLY & MARGIE	IVEL KY 41642	726.47
1001	LEGACY INC	PO BOX 62	1,646.91
1003	LESLIE GAS COMPANY	C/O DAVE STEPHENS	361.38
1004	LEVISA INVESTMENT CORP	PRESTONSBURG KY 41653	550.87
1025	MACHINERY SALES INC	BOX 3192	614.26
1032	WARE CREEK STABLES INC	PO BOX 332	123.45
1039	MARTIN FRANK & BILLIE JEAN	GARRETT KY 41630	1,088.29
1067	MAY CHARLES	PO BOX 187	193.76
1068	MAY CHARLES	PO BOX 187	364.66
1069	MAY CHARLES -ESTATE-	PO BOX 187	364.66
1070	MAY CHARLES G	PO BOX 187	786.78
1080	MAYO HENRY L JR	1021 SOUTH LAKE DRIVE	1,093.89
1084	MCCLUNG J R, WILMA MCCLURE,	TERRY L & FRANK BRANHAM	2,797.75
1101	MEADE DALE	PO BOX 434	39.03
1120	MID-STATES HOMES INC	BOX 30499	222.06
1122	MIKIE'S RESTAURANT	C/O RODNEY LITTLE	244.06
1126	MINE POWER PRODUCTS INC	WILLIAM PORTER & FRED BLAIR	485.27
1127	MINE POWER PRODUCTS INC	PO BOX 277	1,365.81
1132	MODERN ENGINEERING & CONST INC	1093 N MAYO TRAIL	87.28
1140	MOORE HENRY JR & HALE COAL CO	NANCY HALE - SUPERIOR VALLEY COAL	989.29
1161	MUL-T-CORP	C/O JACK DINGUS	1,088.29
1178	NEELEY LONNIE	AUXIER ROAD	167.26
1180	NELSON GRADY	TOWN BRANCH ROAD	134.38

1201	NOXSE GAS COMPANY	PO BOX 221	240.35
1213	OSBORNE GERALD & SANDRA KAY	BOX 31	112.45
1215	OSBORNE KING S & BOBBIE	PO BOX 276	147.58
1217	OSBORNE OIL & GAS COMPANY	PO BOX 37	145.06
1229	OWENS LESSIE	PO BOX 309	331.66
1235	P-BURG LODGING ASSOCIATES INC	C/O IMPAC INC	2,742.95
1244	PARSONS ELMER & CINDY	PO BOX 22	129.89
1283	PORTER INDUSTRIES	#3	967.68
1284	PORTER INDUSTRIES INC	#2 METAL SHOP	183.76
1285	PORTER INDUSTRIES INC	#1 PART ELECTRIC SHOP	1,208.89
1286	PORTER INDUSTRIES INC	#4 MACHINE SHOP	605.87
1299	PRATER CLARA	HC 88 - BOX 390	39.03
1311	PRESTONSBURG CLINIC ASSOCIATES	PRESTONSBURG KY 41653	8,771.17
1317	PRESTONSBURG MANAGEMENT INC	DBA HUGHES REALTY	57.65
1318	PRESTONSBURG MANAGEMENT INC	AKA JAMES A HUGHES & ASSOCIATES INC	2,468.94
1328	PRICE TAYLOR	PRESTONSBURG KY 41653	90.53
1329	PRICE TAYLOR & ALTA	PO BOX 624	3,620.97
1330	PRICE TAYLOR & ALTA	PO BOX 624	726.47
1331	PRICE TAYLOR & ALTA &	PHILLIP & LINDA WHITTEN	1,839.74
1332	PRICES PIGGLY WIGGLY	PO BOX 928	1,646.91
1346	RAINBOW HOMES	PO DRAWER 232	99.33
1348	RAMEY BUFORD	LACKEY KY 41643	99.33
1350	RANIER HARRY ALAN	& TONI RANIER COLMENARIS	276.86
1355	RATLIFF FARM SUPPLY	SOUTH LAKE DRIVE	879.68
1356	RATLIFF HAROLD GENE	453 SOUTH LAKE DRIVE	824.88
1395	ROBERTS ELIZABETH	4650 VAN KLEEK DRIVE	99.33
1411	ROUTE 23 LIQUORS INC	BOX 478	75.21
1428	SAMMONS J R	BOX 374	386.46
1436	SCHENCK DONNA GOBLE	200 SOUTH LAKE DRIVE	824.88
1449	SETTLES BRENDA J	BOX 191	441.27
1453	SHANNON COAL CO INC	& BOBBY CARTER	67.51
1454	SHELTER AMERICA CORP	14707 E 2ND AVENUE	286.72
1464	SHOP A LOT MARKET INC	C/O JAMES T GILLISPIE	437.02
1470	SJM LEASING CO	C/O JOYCE JENSEN	86.68
1490	SLUSHER JIM & DONNA; & RICK SLUSHER	DBA LANDMARK DEVELOPMENT	907.58
1499	SOUTHWESTERN ELKHORN COAL CO	RT 4	159.63
1511	SPURLOCK ELLIS & STELLA	PRINTER KY 41655	375.51
1513	SPURLOCK LAMARR	BOX 39	200.14
1521	STANVILLE MOTORS	C/O JOHN PORTER	123.45
1552	SWING BRIDGE RENTALS INC	C/O BURL JOHNSON	331.66
1563	TACKETT JONAH	DBA PIZZA CABIN	207.88
1569	TACKETT STERLING	DBA STANLEY EQUIPMENT	659.37
1578	TERRI LYNN LAND COMPANY	C/O GREEN GARNARD CAMPBELL	441.27
1583	THOMPSON'S SUPERMARKETS INC	C/O ROBERT & SYLVIA MARSHALL &	824.88
1586	THORNSBURY EARNE	R 127	53.58
1587	THREE JM CO INC	PO BOX 112	13.81
1588	THREE JM CO INC	BOX 112	1,318.10
1594	THREE JM CO INC	PO BOX 112	63.59
1595	THREE JM CO INC	PO BOX 112	57.65
1596	THREE JM CO INC	PO BOX 112	57.65
1603	THREE JM CO INC	PO BOX 112	162.87
1634	UNITED ELKHORN COAL	BOX 2140	35.73
1639	UNITED GAS	2499 NORTH RICE STREET, SUITE 140	776.40
1646	UPPER ELKHORN COAL CO INC	& MARSHALL CLUBB	331.66
1647	V & M MINING CO OF PAINTSVILLE INC	PO BOX 951	9.42
1662	WAGON WHEEL RESTAURANT	C/O JERRY TRIMBLE	292.30
1698	WEST THURMAN D & SHEILA	PO BOX 84	1,389.80
1710	WHEELWRIGHT MINING	9111 CROSS PARK DRIVE, SUITE 475	68,714.16
1711	WHICKER RUTH T	PO BOX 613	731.74
1712	WHITAKER MICHAEL R & BETTY A	BOX 190	633.10
1723	WILLIAMS R M	12725 PORTLAND AVE S	953.13
1725	WILLIAMS W B	C/O FREDDIE WILLIAMS	879.68
1732	WOODS CLYDE	PO BOX 62	1,975.72
1761	ABRAMS ROBERT L	504 COURT STREET	13.81
1769	ACREE ULABON	BOX 112	599.86
1770	ADAMS ARNOLD JR & RUBY ANN	BOX 163	167.26
1772	ADAMS CHARLES EDWARD	HC 77 BOX 310	13.81
1776	ADAMS DONALD	BOX 642	57.15
1777	ADAMS DONALD	BOX 1420	114.64
1779	ADAMS DONNIE	BOX 26	77.62
1788	ADAMS HARRY C OR HELEN	BOX 230	14.91
1790	ADAMS HELEN	BOX 230	52.20
1791	ADAMS J LEE & ALICE MAY	HC 77 BOX 310	7.24
1796	ADAMS JAMES & SHERIL	RT 1 BOX 404	46.26
1797	ADAMS JAMES W & JOY LYNN	BOX 55	93.33
1801	ADAMS JUNIOR & JAMES	HC 77 BOX 520	8.89
1811	ADAMS SAMMY & DIANE	GENERAL DELIVERY	195.81
1812	ADAMS TAMMY	1289 ROUGH AND TOUGH	388.79
1825	ADKINS ANITA & MORRIS JR & TROY	PO BOX 54	8.90
1826	ADKINS BOBBY & LINDA	HC 74 BOX 285	18.21
1827	ADKINS BOBBY ALLEN	HC 74 - BOX 285	195.81
1830	ADKINS CHARLES & MAGDALINE	HC 73 BOX 6100	364.66
1833	ADKINS DARLENE	PO BOX 427	14.91
1836	ADKINS DEWEY & ROSA LEE	PO BOX 317	21.08
1847	ADKINS EVERETTE	IVEL KY 41642	39.03
1851	ADKINS GEORGE	C/O EVAN ADKINS	287.82
1852	ADKINS GLENDA	HC 89 BOX 458	78.84
1855	ADKINS GRACE HALL	BRANHAM HEIGHTS	150.83
1864	ADKINS JAMES WILLARD	BOX 44	123.45
1865	ADKINS JAMES WILLARD & EVA	BOX 44	123.45
1866	ADKINS JEFFREY & LETHA	HC 84 - BOX 81	244.06
1868	ADKINS JIMMY RAY	PO BOX 427	14.91
1869	ADKINS JOHN EDWARD & GLENDA	HC 89 BOX 458	244.06
1875	ADKINS KEVIN	HC 73 BOX 1050	13.81
1883	ADKINS MILLARD & BULAH	HC 77 BOX 310	6.47
1884	ADKINS MINDY -ESTATE-	BOX 60	139.88
1885	ADKINS MORRIS W	BOX 60	69.20
1907	ADKINS RONNIE DARRELL & JUANITA	HC 88 BOX 80	123.45
1915	ADKINS TAMMY	BOX 498	35.73
1920	ADKINS VANESSA	BOX 204	26.97
1925	ADKINS WIBB	BOX 142	11.55
1938	AKERS ANDY	3380 OAKLAND	13.92
1940	AKERS ARNOLD	PO BOX 082	37.43
1944	AKERS BILL	PO BOX 114	46.26
1965	AKERS DANIEL	GENERAL DELIVERY	76.30
1970	AKERS DAVID & OMA	HC 77 BOX 585	222.06
1972	AKERS DAVID R	PO BOX 160	183.76
1995	AKERS EVAN & BONNIE	BOX 70	13.81
2014	AKERS JACK	MCDOWELL KY 41647	26.97
2018	AKERS JAMES W	1225 PLEASANT ACRES DRIVE	9.42
2019	AKERS JEANETTA	HC 74 - BOX 560	150.83
2020	AKERS JEANETTA	HC 74 - BOX 560	63.39
2031	AKERS JOYCE HAMILTON	RT 2 BOX 220	244.06
2032	AKERS JUANITA	GRETHEL KY 41631	190.15
2036	AKERS KENNETH & ZELLA	HC 77 BOX 590	30.93
2037	AKERS KENNETH & ZELLA	HC 77 - BOX 590	419.34
2040	AKERS LARRY D	HC 73 BOX 991	46.70
2046	AKERS LEONARD JR & TERESA	PO BOX	57.15
2047	AKERS LEONARD JR & TERESA	BOX 208	14.91
2050	AKERS LOIS	1234 SOUTH LAKE DRIVE	101.50
2061	AKERS MCKINLEY & HATTIE	GOBLE-ROBERTS ADDITION	359.09
2062	AKERS MED M	DANA KY 41615	54.98
2063	AKERS MELLA JANE	C/O MOUNTAIN MANOR NURSING HOME	9.42
2079	AKERS OSCAR	HC 73 BOX 860	46.70
2080	AKERS OTIS E & LINDA	HC 74 BOX 310	265.90
2085	AKERS PHILLIP	RT 1 - GENERAL DELIVERY	63.15
2086	AKERS PHILLIP	4522 RIVERSIDE DRIVE	24.77
2087	AKERS PHILLIP RAY & KATHY	PO BOX 46	13.81
2093			

2109	AKERS THURMAN & JEANETTE	HC 74 BOX 560	37.67	2893	BLACKBURN CURTIS D	PO BOX 508	113.33
2115	AKERS VINA	BOX 14	48.69	2895	BLACKBURN DANNY	PO BOX 48	123.41
2123	AKERS WILLIAM C	PO BOX 29	167.26	2896	BLACKBURN DEBBIE & STEVIE	HC 70 BOX 75	57.65
2128	ALEXANDER SWENDOLYN	& EVELYN SUE WELLS	496.07	2897	BLACKBURN DIANA S	PO BOX 1072	90.53
2136	ALLEN BARBARA	BOX 55	786.78	2900	BLACKBURN EARL DEAN	HC 66 BOX 2995	24.77
2146	ALLEN CARLA	BOX 192	36.92	2903	BLACKBURN ELLA -ESTATE-	C/O MARY GEORGE	222.06
2151	ALLEN CHESTER & OLLIE	BOX 161	78.84	2907	BLACKBURN ESTILL & OLIVE	MELVIN KY 41650	81.23
2159	ALLEN CLESTER & WANDA LEE	HC 80 BOX 325	39.03	2908	BLACKBURN EVERETT T & DOROTHY	4 WEBB LANE	99.31
2161	ALLEN CLYDE JR	HC 68 BOX 1175	92.72	2914	BLACKBURN FREDDIE III, ETAL	BOX 104	58.53
2167	ALLEN DANIEL WHEELER & LORETTA	PO BOX 304	167.26	2920	BLACKBURN GLENNETH C	BOX 296	14.91
2188	ALLEN GARY WAYNE & LINDA GAYLE	PO BOX 1522	629.99	2929	BLACKBURN JEFF	BOX 81	14.91
2193	ALLEN GOBLE & JOYCE ANN	PO BOX 206	219.94	2931	BLACKBURN JOHN HENRY	HC 66 BOX 23-47	123.45
2205	ALLEN HERMAN	PO BOX 191	119.85	2940	BLACKBURN LESTER & LINDA	DWALE KY 41621	23.11
2207	ALLEN HOLLIE & HERMAN	& RUTH ROBERTS & NAOMI GREENE	63.59	2943	BLACKBURN LOU VERNIA S	1906 TOTTEN RD	13.81
2222	ALLEN JAMES W	HC 74 BOX 705	44.37	2950	BLACKBURN MICHAEL & OR CINDY	GENERAL DELIVERY	29.38
2224	ALLEN JANE R	3705 RIVER OAKS CIRCLE	97.32	2953	BLACKBURN OTTIS WAYNE	TEDDY LEE & DONALD RYAN	10.53
2231	ALLEN JEWEL	BOX 336	216.33	2955	BLACKBURN RAYMOND & ANNIE	BOX 411	95.72
2248	ALLEN KAREN	PO BOX 1148	13.81	2958	BLACKBURN RONALD W & DELILAH L	BOX 22	14.91
2249	ALLEN KAREN & JIMMY CRUM	PO BOX 1148	726.47	2962	BLACKBURN TAMMY	RT 1	48.69
2250	ALLEN KATHY	HC 85 - BOX 230	23.37	2976	BLAIR BILLY C & SHIRLEY	112 W OLD MIDDLE CREEK ROAD	726.47
2253	ALLEN KENNETH R JR	BOX 421	151.20	2982	BLAIR DONALD G	BOX 1253	479.26
2256	ALLEN LENORA	BOX 57	56.55	2988	BLAIR FREEL	MELVIN KY 41650	83.66
2266	ALLEN LORN	1720 BAY CIRCLE	81.20	2990	BLAIR GORDON R & MILDA	620 GIVANS LANE	35.73
2270	ALLEN M R & ODA H -ESTATE-	BOX 52	33.02	2998	BLAIR RENIA	BOX 1047	47.69
2272	ALLEN MARGIE D	PO BOX 56	101.50	2999	BLAIR RENIA JO HACKWORTH	BOX 245	25.21
2274	ALLEN MARY J	PO BOX 162	222.48	3008	BLANKENSHIP CHARLENE	GENERAL DELIVERY	63.15
2281	ALLEN MICHAEL	HC 79 BOX 1115	158.49	3009	BLANKENSHIP CHARLIE & LAURA JEAN	BOX 650	24.77
2289	ALLEN PHILLIP	HC 79 BOX 1210	125.86	3023	BLANKENSHIP LEVI	BOX 117	148.46
2292	ALLEN PHILLIP & CHARLOTTE	HC 79 BOX 1210	99.33	3024	BLANKENSHIP MARK	HC 69 BOX B	245.09
2293	ALLEN PHILLIP D	PO BOX 1268	93.82	3029	BLANKENSHIP RALPH & BESSIE	BOX 5	35.73
2294	ALLEN RALPH	C/O GLENN ALLEN	63.15	3031	BLANKENSHIP TAMERY	C/O RENNIE & JUDY BLANKENSHIP	63.15
2304	ALLEN SHERRI COMPTON	ANGELA & FREDERICK COMPTON	276.86	3034	BLANTON BILL	PO BOX 85	99.33
2305	ALLEN SIDNEY	STONE COAL TRAILER COURT	22.14	3035	BLANTON BILL & GEPALDINE	STAR RT 5	23.68
2315	ALLEN TAGGETT & VIRGINIA	HC 69 BOX 603	112.45	3036	BLANTON BILLY RAY	PRESTONSBURG KY 41653	13.81
2317	ALLEN TAMMY DANIELS	PO BOX 173	13.81	3039	BLANTON DANNY	PO BOX 248	171.70
2326	ALLEN WILLIAM C	HC 68 BOX 210	112.45	3040	BLANTON DOCK & ELSIE	PO BOX 254	24.77
2331	ALLEY JAMES	HC 78 - BOX 325	51.10	3046	BLANTON MILLARD & OR CAROLYN	GENERAL DELIVERY	46.70
2345	AMBURGEY ROY E	GENERAL DELIVERY	188.59	3049	BLANTON PEARL	GENERAL DELIVERY	14.91
2348	AMBURGEY STEVEN & EDWINNA	HC 71 BOX 347	48.69	3050	BLANTON PERRY & BECKY	GENERAL DELIVERY	99.33
2349	AMEJI BASHIR M & SAYEEDA KADEER	BRANHAM VILLAGE	683.76	3053	BLANTON WAYNE & LISA	DWALE KY 41621	81.27
2350	AMEY MARY HELEN JANE	468 CHESTNUT STREET	75.54	3054	BLANTON WAYNE R	GENERAL DELIVERY	81.27
2355	ANDERSON ELLEN	MELVIN KY 41650	10.10	3056	BLEVINS AUDIE LEE	GENERAL DELIVERY	8.90
2361	ANDERSON JAMES & ALLIE	BOX 10, HC 71 TOWN BRANCH	92.72	3059	BLEVINS CLYDE	TRAM KY 41663	75.21
2368	ANDERSON RALPH & THELMA	BOX 160	75.21	3060	BLEVINS DANNY	BOX 33	183.76
2372	ANDERSON RUBY & SHARON	BOX 222	167.26	3062	BLEVINS DOLLIE	TRAM KY 41663	219.94
2373	ANDERSON STEVE	HC 79 BOX 265	243.98	3064	BLEVINS ERNEST & DELORES	MCDOWELL KY 41647	15.43
2375	ANDREWS DENVER H	BOX 2093	107.00	3065	BLEVINS FLOYD DEAN	BOX 98	75.21
2379	ARCHER JOHN E	1127 EAST 75TH ST	24.82	3066	BLEVINS GEORGE EDWARD	TRAM KY 41663	99.33
2381	ARINSMIER RONALD A	BOX 1	93.33	3074	BLEVINS M D	& EMMETT LAWSON	23.37
2389	ARNETT EL	HC 79 BOX 1090	43.41	3077	BLEVINS PAUL	HC 72 BOX 307	277.70
2390	ARNETT ELL & OR SHARON	HC 79 BOX 1090	23.67	3078	BLEVINS PAUL	HC 72 - BOX 307	279.05
2398	ARNETT JOHNNY	C/O CONNIE ARNETT	13.81	3080	BLEVINS PORTY JR	TRAM KY 41663	123.45
2399	ARNOLD MARSHA F	C/O DR WILLARD ARNOLD	121.05	3082	BLEVINS ROY & DOROTHY	2405 EASY STREET	20.45
2408	AUSTIN JUDITH MARIE	GENERAL DELIVERY	31.34	3083	BLEVINS RUFUS	PO BOX 105	87.28
2409	AUXIER CABLEVISION	BOX 217	22.58	3102	BOLDEN JOE DAVID & RITA ANN	PO BOX 623	331.66
2415	BACH OUIS GENE	BOX 1282	466.17	3104	BOLEN COLONEL LEWIS	GENERAL DELIVERY	141.57
2429	BAILEY BRIAN	BOX 274	123.45	3109	BOLEN MCARTHUR & GLENNA	HC 80 BOX 270	293.84
2431	BAILEY CHARLES STANTON & HILDA FAYE	BOX 87	300.75	3119	BOND LOUIS	WEEKSBURY KY 41667	68.61
2438	BAILEY DON A; GENE A WILSON	& CORDELL MARTIN	39.03	3121	BOOTH CORA	BOX 204	365.37
2446	BAILEY FRED	HC 74 BOX 60	292.30	3122	BOOTH HOWARD	814 RIDGE ROAD	32.00
2454	BAILEY JAMES EDWARD & CHARMINE	PO BOX 103	133.10	3135	BOWLING DAVID & LINDA	HC 72 BOX 68	24.77
2456	BAILEY JERRY W	HC 87 BOX 185	14.91	3136	BOWLING DAVID & LINDA	BOX 367	826.53
2457	BAILEY JERRY W & SADIE A	HC 88 - BOX 735	159.63	3137	BOWLING DAVID L & LINDA J	HC 72 BOX 68	1,646.91
2458	BAILEY JIM	HC 88 BOX 105	123.45	3138	BOWSER FRED & MARY G	BOX 237	195.81
2462	BAILEY KENNETH & J D McDONALD	PO BOX 609	550.87	3151	BOWSER FRED M	PO BOX 237	71.60
2463	BAILEY MARY J & LORA L	PO BOX 35	496.07	3156	BOYD ARTHUR	DANA KY 41615	36.13
2471	BAILEY OLLIE	BOX 781	13.81	3166	BOYD BOBBY	HC 73 BOX 2220	139.88
2475	BAILEY ROBERT	BOX 472	99.31	3171	BOYD CHARLES W	HC 77 BOX 310	56.55
2484	BAILEY THOMAS R & SHEILA J	BOX 196	322.48	3185	BOYD DILLARD	HC 74 BOX 335	60.77
2485	BAILEY TONYA RATLIFF	PO BOX 103	388.79	3197	BOYD JACKIE B, KATHY & SULA	DANA KY 41615	183.95
2487	BAILEY VIRGINIA JACOBS	HC 80 BOX 87	171.70	3200	BOYD JOHN & SHIRLEY	HC 88 BOX 760	67.98
2489	BAILEY WILLIAM & ETHEL	BOX 9	34.72	3202	BOYD JOHNNY D	GENERAL DELIVERY	75.21
2496	BAIRDEN ROY & ODELLA	HC 66 BOX 1285	605.87	3209	BOYD MART & MARY ALICE	HC 74 BOX 820	154.11
2497	BAIRDEN WILLIAM & ARNIE	C/O DARLING & AUDREY NEWSOME	183.76	3210	BOYD MARTIN VIRGIL & LORENE	MARTIN KY 41649	39.03
2499	BAKER DENNIS R	BOX 1344	441.27	3218	BOYD OFFIE JEAN	HC 74 BOX 730	60.74
2501	BAKER KENNETH LAMAR	GENERAL DELIVERY	45.08	3219	BOYD PATSY	GENERAL DELIVERY	154.11
2503	BAKER OCELENE	BOX 315	57.65	3220	BOYD PATSY LUE	MELVIN KY 41650	24.77
2505	BAKER PAUL & SHERRI	WAYLAND KY 41666	195.81	3222	BOYD PAUL RAY & DEBRA	HC 66 BOX 1748	340.54
2506	BAKER PAUL E	ABBOTT ROAD	13.81	3224	BOYD RANDALL & DONNA	HC 74 BOX 90	93.33
2507	BAKER WALTER R & CHARLOTTE	PO BOX 251	71.60	3225	BOYD RANDALL & DONNA	PO BOX 398	244.06
2513	BALDRIDGE DAVE	HC 88 BOX 120	28.51	3227	BOYD RANDY	GENERAL DELIVERY	51.10
2514	BALDRIDGE DAVID & TERESA	LOUISA KY 41230	68.61	3233	BOYD RUTH ANN	HAROLD KY 41635	26.97
2516	BALDRIDGE DELMAR PHILLIP,	KATHY JO & EMILY K	276.86	3234	BOYD SANDY	DANA KY 41615	331.66
2518	BALDRIDGE EARL & MARY	HC 72 BOX 17	137.01	3237	BOYD STALLARD	C/O BANK JOSEPHINE	437.02
2519	BALDRIDGE EARNEST & JO ANN	C/O CHARLEY BALL	25.66	3238	BOYD STEPHEN	HC 74 BOX 745	111.40
2526	BALDRIDGE HAROLD JR & TERESA	PO BOX 186	292.30	3239	BOYD T J	PO BOX 59	123.45
2544	BALDWIN DONALD A & OR SHERRY	HC 89 - BOX 459	328.48	3246	BOYD WILFORD & LILLIAN	BOX 35	58.08
2545	BALDWIN DONALD A & SHERRY	HC 89 BOX 459	20.97	3247	BRADDOCK EDWARD	734 16TH N W	14.91
2550	BALL LORRAINE	229 WESTMINISTER STREET	200.14	3261	BRADFORD CHRISTINE &	PAUL D SHEPHERD	100.55
2554	BANDY GEORGE MRS	527 SOUTH RYBOLT	24.58	3262	BRADFORD DENNIS & SUSIE	BOX 16	219.94
2563	BANKS EILEEN	BOX 322	268.18	3264	BRADFORD HI MORGAN	3931 W POOS	51.10
2568	BANKS JAMES & ELAINE	ALLEN KY 41601	39.03	3265	BRADFORD KENNETH	BLUE RIVER KY 41607	467.19
2569	BANKS JERRY	RT 7 - PO BOX 43	45.08	3269	BRADFORD SUSIE D & DENNIS D	BOX 16	169.29
2570	BANKS JERRY M	HC 88 BOX 570	486.37	3273	BRADLEY ANTHONY F	BOX 221	44.51
2577	BARBER DAVID A	BOX 511	733.47	3274	BRADLEY ANTHONY F	PO BOX 965	103.70
2581	BARKAN SANDRA	BOX 6159	26.97	3275	BRADLEY ARNOLD & NOVA JOYCE	HC 79 BOX 1245	340.54
2588	BARNETT BOYD	PRESTONSBURG KY 41653	57.65	3280	BRADLEY CHARLES	PO BOX 221	2,585.46
2591	BARNETT DELMER OR MARY	GENERAL DELIVERY	13.81	3282	BRADLEY CHARLES	PO BOX 221	1,199.11
2598	BARNETT MILES -ESTATE-	C/O BETTY HEDGLEN	12.20	3283	BRADLEY CHARLES	PO BOX 221	3,553.56
2599	BARNETT RADFORD -KNOX-	PO BOX 559	879.68	3284	BRADLEY CHARLES	PO BOX 221	1,872.03
2600	BARNETT RALEIGH	PO BOX 627	179.84	3285	BRADLEY CHARLES	PO BOX 221	258.89
2605	BARNETT W J -ESTATE-	PO BOX 593	204.88	3288	BRADLEY CHARLES E	BOX 221	625.89
2607	BARNETTE GEORGE E JR	PO DRAWER E	550.87	3291	BRADLEY CHARLES E	DBA BRADCO OIL CO	1,197.18
2608	BARNETTE ROGER D	PO BOX 619	388.79	3296	BRADLEY CHARLES R -AGENT-	PO BOX 934	3,861.35
2613	BARROWMAN CHARLIE B	PO BOX 539	48.69	3297	BRADLEY CHARLES E & DELLA M	PRESTONSBURG KY 41653	507.02
2618	BARTLEY DENNIS & SHARON	PO BOX 1143	381.01	3299	BRADLEY CHARLES R & ETHEL P	PO BOX 934	3,238.02
2619	BARTLEY GWINDA S	BEVINSVILLE KY 41606	69.72	3300	BRADLEY CHARLES R & ETHEL P	PO BOX 934	331.66
2625	BARTRUM DORIS	HC 88 BOX 16	66.77	3302	BRADLEY ELLA	BOX 8	72.80
2628	BARTRUM IODELLA	HC 89 BOX 470	99.33	3310	BRADLEY JAMES DANIEL	HC 77 BOX 490	280.24
2629	BARTRUM JOHN ZIDA	BOX 887	605.87	3318	BRADLEY MARY	C/O VIRGIE FUGATE	10.21
2630	BARTRUM WALTER	PO BOX 792	39.03	3319	BRADLEY RUDOLPH & ELLA LEE	WAYLAND KY 41666	304.36
2631	BARTRUM WALTER & LINDA	BOX 72	244.06	3321	BRADLEY SAM & MARY	BOX 303	164.46
2633	BASKIN EDNA	BOX 409	56.55	3323	BRADLEY SMITH FRANKLIN	BOX 561	605.67
2646	BATES JAKE JR & WILMA	BOX 255	410.58	3324	BRADLEY VERNIE	BOX 442	68.61
2647	BATES JAY R & OPAL	HC 68 BOX 250	178.21	3325	BRADLEY VERNIE OR DONNA	PO BOX 442	195.75
2651	BATES MARY A	HC 79 BOX 895	39.03	3327	BRAGG DONALD OR TAMMY	HC 80 BOX 177	107.78
2652	BATES MARY A & RONNIE C	HC 79 - BOX 395	252.51	3329	BRANHAM EDITH	PO BOX 189 - POWELLS CR RD	87.28
2660	BATES MARY JANE	HC 70 BOX 3080	57.65	3335	BRANHAM BILL	312 SCOTT AVE	523.49
2664	BATES ASIE & JUDY	HC 70 - BOX 5075	222.06	3345	BRANHAM CURTIS D & RHONDA G	PO BOX 118	195.75
2695	BELCHER JOHNNY	BOX 348	14.91	3349	BRANHAM DICKIE	WEEKSBURY KY 41667	35.73
2707	BELLAMY TERRY & PATTI	HC 88 BOX 900	26.97	3353	BRANHAM EDGILLIE -SHAG-	RIVERSIDE DRIVE	441.27
2712	BENNETT GEORGE & OR STELLA	HC 89 BOX 395	73.01	3367	BRANHAM FRED RONALD & JOAN	RT 3	331.66
2720	BENTLEY ANTHONY & ROBERT MEYER	PO BOX 133	46.70	3373	BRANHAM GENE PAUL & SHELBY JEAN	PO BOX 247	33.02
2721	BENTLEY ANTHONY L	BOX 133	437.02	3374	BRANHAM GEORGE & TIANN	BOX 96	43.41
2729	BENTLEY CHARLES	RT 19 BOX 31	81.27	3382	BRANHAM JESSIE J -ESTATE-	C/O EDDIE HALL	222.06
2736	BENTLEY CURT	EAST MCDOWELL KY 41623	9.03	3390	BRANHAM LARRY DOUGLAS &	ROSE CAROLYN BRANHAM	304.36
2739	BENTLEY DANNIE LEE	HC 72 BOX 71	51.09	3396	BRANHAM LULA & BECKY	PO BOX 280	443.46
2745	BENTLEY DONNA M	1357 WHIG COURT	304.36	3406	BRANHAM OSCAR	C/O CARLOS BRANHAM	112.45
2754	BENTLEY EMOGENE	BOX 370	90.53	3409	BRANHAM PAUL G & PAMELA	506 W ORCHARD - RIVERWOOD APT #35	276.86
2759	BENTLEY FORREST R & JANIE	PO BOX 1407	386.46	3418	BRANHAM RICHARD & SHIRLEY	PO BOX 75	54.37
2762	BENTLEY GEORGE						

3510	BROWN JOHNNY	GENERAL DELIVERY	13.81	4219	CHAFFINS DAMON & JAN	RT 1 - BOX 305A	437.99
3517	BROWN RONDALL	BOX 86	34.20	4222	CHAFFINS DAVID & DEONNA	HC 68 BOX 630	75.21
3518	BROWN ROSIE	HC 77 BOX 365	70.80	4231	CHAFFINS JAMES	HC 79 - BOX 895	19.32
3528	BROWN WILLIE & ROSIE	HC 77 BOX 365	265.90	4240	CHAFFINS MOLLY	BOX 48 - GOBLE ROBERTS ADDITION	276.86
3532	BROWNING ELIZABETH & WINLOCK	8430 ANTOINE, APT 303	242.99	4244	CHAFFINS RICHARD	PO BOX 281	36.62
3538	BROWNING JOSEPHINE H	GENERAL DELIVERY	22.01	4245	CHAFFINS RICHARD & MARGIE	PO BOX 281	268.18
3545	BRYANT BERT T	BOX 101	13.81	4247	CHAFFINS TONY OR GINA	HC 80 BOX 945	53.51
3553	BRYANT JESSE & MARGARET	BOX 141	46.70	4249	CHAFFIN EDDIE & LANA	HC 66 BOX 1296	81.27
3554	BRYANT JOHN H -ESTATE-	C/O DELBERT BRYANT	8.65	4256	CHALOUKKA ANGELINE L -ESTATE-	C/O ELIZABETH A DAVIS, ADMR	111.04
3557	BRYANT ROBERT & CAROL	GENERAL DELIVERY	57.65	4258	CHAMBERS LESTER	TEABERRY KY 41660	551.31
3569	BRYANT RONNIE GENE & SHARON ROSE	BOX 160	431.01	4259	CHANDLER STANLEY OR JUDY	BOX 284	111.35
3570	BRYANT TROY	MELVIN KY 41650	11.00	4261	CHANEY ERNEST W & SALLY	HC 70 BOX 65	276.86
3578	BUCHANAN TOM	RT 1 - BOX 321	46.70	4261	CHARLEBOIS WILLIAM J	HAROLD KY 41635	52.20
3579	BUCKLEY CAROLYN	BOX 423	287.82	4262	CHARLES GLEN	GENERAL DELIVERY	105.38
3594	BURCHETT AUDREY & SAM STEVIE	C/O AUDREY BURCHETT	90.97	4265	CHARLES LARRY & LONA	105 W GRAHAM STREET	748.16
3612	BURCHETT DANNY R & LAVERNNE	#21 BINGHAM STREET	13.81	4269	CHILDERS CLAUDE V & LISA F	HC 89 BOX 995	345.37
3615	BURCHETT DEBRA & JERRY	PO BOX 149	24.77	4274	CHILDERS HOMER	RT 1 BOX 295	14.91
3619	BURCHETT ERNEST GRAHAM	& BERT QUENTIN	244.06	4277	CHILDERS JIMMY R	PO BOX 237	19.32
3620	BURCHETT ERNEST GRAHAM	HC 71 BOX 305	605.87	4281	CHILDERS LYNN	PO BOX 1104	46.70
3642	BURCHETT JOE, CHARLES & ELLEN	C/O COVA MCCOMIS	27.17	4285	CHILDERS ROBIN E	C/O PNC MORTGAGE SERVICING CO	194.68
3644	BURCHETT JOHN ARCHER & JOAN	HC 74 BOX 195	364.66	4289	CHILDRESS GERALD	PRESTONSBURG KY 41653	33.54
3649	BURCHETT JOHN M & JULIE M &	JOHN A & JOANN BURCHETT	149.99	4306	CLARK BARBARA	BOX 70	99.33
3659	BURCHETT MARYLAND & DEBRA M	HC 66 BOX 2455	13.81	4308	CLARK BILLY JOE & SHARON ANN	314 TOWN MOUNTAIN RD	169.02
3666	BURCHETT PAULA RENEE	21 BINGHAM STREET	13.81	4314	CLARK CHARLES	WEST GARRETT	112.62
3667	BURCHETT PAULA RENEE	#21 BINGHAM STREET	13.81	4315	CLARK CHARLES	HC 84 BOX 71	22.58
3668	BURCHETT PAULA RENEE	21 BINGHAM STREET	129.50	4316	CLARK CHARLES & BARBARA	BOX 250	159.63
3689	BURCHETT TERRY D	PO BOX 28	117.45	4317	CLARK CHARLES D & BARBARA	BOX 250	388.79
3691	BURCHETT TONY & CHARLOTTE	SOUTH LAKE DRIVE	375.51	4320	CLARK DEBORAH ANN	RT 2 BOX 1260	13.81
3705	BURGER CHARLES & EVIA	BOX 221	68.61	4321	CLARK DIMPLE	PO BOX 261	195.88
3708	BURKE BETSY M -ETAL-	VIRGIE KY 41572	35.73	4329	CLARK ELSIE	C/O ESTA CRUM	7.24
3711	BURKE BILLY T JR & STELLA M	BOX 1135	857.76	4330	CLARK EMMALINE SR	1024 W CENTER	18.21
3723	BURKE GREG F & LORETTA	GENERAL DELIVERY	146.44	4333	CLARK FRANK & DOLLIE -ESTATE-	C/O HELEN GREEN	87.28
3738	BURKE KEITH E OR KIMBERLY D	PO BOX 10	145.33	4353	CLARK JOHN	HC 66 - BOX 95	70.80
3748	BURKE PAUL	1977 LINWOOD AVENUE	13.81	4356	CLARK JOYCE	BOX 310	449.09
3750	BURKE RANDY E & VONDA G	BOX 386	265.90	4371	CLARK RALPH JR & JOY	HC 66 - BOX 555	276.86
3756	BURKE STELLA J	VIRGIE KY 41572	30.27	4381	CLARK WAYNE	GENERAL DELIVERY	13.81
3757	BURKE TED & FREDIA	PO BOX 51	79.58	4382	CLARK WAYNE	TRAM KY 41663	26.97
3758	BURKE TED JR	PO BOX 51	60.74	4383	CLARK WAYNE W	BOX 205	57.65
3760	BURKE TOMMY	DRIFT KY 41619	123.45	4384	CLARK WILL	BOX 213	24.58
3763	BURKETT AVANELL	WAYLAND KY 41666	39.03	4400	CLATWORTHY JOHNNY	HC 80 BOX 100	244.06
3765	BURKETT JOE H & GRETCHEN	PO BOX 74	51.10	4403	CLAY BOBBY & BRENDA	HC 89 BOX 419	154.11
3768	BURKETT STEVE	STEPHENS TRAILER LOT	57.65	4406	CLAY HARLESS	BETSY LAYNE KY 41605	26.75
3772	BURTON REGINIA	HC 73 BOX 950	55.46	4412	CLAY ROBERT & BRENDA	HC 89 BOX 419	14.91
3774	BUSH BILLY & BENITA	HC 73 - BOX 740	205.64	4413	CLAY ROCKY	HUEYSVILLE KY 41640	70.38
3775	BUSH BILLY D & BENITA	HC 73 BOX 740	33.54	4414	CLEMONS SANDRA M	BOX 27	13.81
3782	BUSH JACK D & LINDA	RT 2 BOX 22	211.10	4419	CLICK AGGIE J	HC 79 BOX 777	75.47
3798	BUTCHER IRENE	(HYDENS TRAILER PARK)	57.65	4420	CLICK ARNOLD -ESTATE-	C/O AGGIE CLICK	23.38
3800	BUTLER BESSIE	GENERAL DELIVERY	55.46	4427	CLICK DEBRA HURD	PO BOX 321	207.88
3801	BUTLER BESSIE	PO BOX 1142	22.14	4447	CLICK RICHARD	PO BOX 14	65.56
3802	BUTLER BETSY	BOX 1142	33.54	4459	CLIFTON JEROME	BOX 73	201.87
3805	BUTLER FELICIA ANN	BOX 135	156.30	4461	CLIFTON MARY -ESTATE-	PRESTONSBURG KY 41653	10.53
3806	BUTLER GEORGE RICHARD & CAROLYN	2855 PINE DRIVE	201.87	4462	CLIFTON W T	MELVIN KY 41650	10.10
3807	BUTLER JAMES & NORMA	PO BOX 135	200.14	4478	COBURN BALLARD & MAGGIE -ESTATE-	C/O EDNA COBURN HOWARD	57.15
3810	BUTLER THOMAS G	MELVIN KY 41650	51.09	4484	COBURN JERENE	PO BOX 152	17.11
3816	CAHILL SOPHIA	154 CARRIE STREET	183.76	4485	COBURN JOHN G & JANICE R	450 CRIAG LANE	90.53
3821	CALDWELL DAVID	329 1/2 EDDY ST	14.91	4494	COLE AMY J	HC 74 - BOX 465	63.15
3826	CALDWELL IRENE	HC 77 BOX 180	287.82	4496	COLE DELMER D & AILEEN	BOX 294	485.27
3830	CALDWELL LEE JAMES	BOX 65	16.56	4497	COLE DOROTHY SMITH	RT 4 BOX 351M	117.95
3831	CALDWELL LORENE & KATHERYN RICKMAN	TRAM KY 41663	10.83	4504	COLE JAMES	BOX 441	219.07
3834	CALHOUN ARLEN & WANDA	HC 70 - BOX 75	167.65	4506	COLE JAMES & BETTY	PO BOX 117	24.77
3835	CALHOUN ARLEN & WANDA	C/O DEBBIE LYNN BLACKBURN	222.06	4513	COLE TAYLOR -ESTATE-	C/O MELDIE COLE & LENZIE	32.85
3839	CALHOUN CHARLES SR -ESTATE-	C/O TROY CALHOUN	16.44	4516	COLE VERA	BOX 175	93.33
3841	CALHOUN DALLAS & FREDIA	BOX 559	44.51	4517	COLEGROVE GARLAND & MARTHA	1413 WURTS AVE	265.90
3842	CALHOUN DALLAS & FREDIA	BOX 559	167.26	4522	COLEMAN CHESTER L & BRENDA	CALF CREEK	93.33
3851	CALHOUN HENRY	HC 70 BOX 4055	68.61	4529	COLEMAN JESSIE	50 FORD DRIVE	123.41
3869	CALL VERLIE JEANETTE	C/O J L VECCHIO-CONN	47.14	4530	COLEMAN JOHN H & PHYLLIS	HC 77 BOX 230	79.58
3877	CAMPBELL BARBARA JOANN	BOX 21	123.45	4532	COLEMAN LINDA J & CLINTON MICHAEL	HC 66 - BOX 580	35.73
3884	CAMPBELL DAVE	HC 71 BOX 1365	331.66	4539	COLEMAN TREASE	GRAY & MILLER TRAILER PARK	43.41
3887	CAMPBELL EARL RAY & DEBBIE	BOX 5 - MAYO COURT	134.38	4541	COLEMAN WALKER T & MELISSA	HC 77 BOX 230	24.77
3893	CAMPBELL ELZIE RAY & BONNIE	HC 66 BOX 430	156.30	4546	COLLETT LUCKY & JEAN	GENERAL DELIVERY	51.10
3897	CAMPBELL GARNARD & BONNIE	HC 72 BOX 232A	561.83	4550	COLLEY GEORGENA W	PO BOX 70	119.85
3917	CAMPBELL LARRY	HC 88 BOX 440	75.58	4551	COLLEY JAMES R	HC	14.91
3918	CAMPBELL LARRY & RITA	HC 88 - BOX 440	263.35	4552	COLLEY ZELLA -ETAL-	E MCDOWELL KY 41623	14.91
3945	CAMPBELL WILLIAM B	ALLEN KY 41601	60.74	4568	COLLINS BENITA	HC 66 BOX 556	386.46
3948	CAMPBELL BILLY WENDELL -ESTATE-	C/O LOIS CANTRELL	8.35	4571	COLLINS BILL D & MARTHA	PO BOX 174	244.06
3957	CARR BETTY J	344 BENT BOUGH PLACE	67.38	4572	COLLINS BILLY E & BRENDA S	HC 66 BOX 2230	413.14
3958	CARR BOBBY L	STAR RT 1 BOX L87	65.56	4574	COLLINS BILLY RAY & DEBORAH		331.66
3961	CARR WINSTON	HC 66 BOX 1295	437.02	4592	COLLINS CLARENCE JR	20 EAST IOWA	147.58
3962	CARR WINSTON & ROBERT MERRITT	HC 66 BOX 1295	147.58	4594	COLLINS DARE W	AUXIER KY 41602	40.12
3966	CARROLL ADRIAN & CAROLYN	BOX 145	66.70	4600	COLLINS DEWEY & WIFE	ENDICOTT KY 41626	112.45
3967	CARROLL ADRIAN & CAROLYN	BOX 244	57.65	4603	COLLINS EARL & ERNESTINE	HC 66 BOX 500	135.49
3968	CARROLL ADRIAN B	BOX 244	24.77	4605	COLLINS EDDIE FRANK	WEEKSBURY KY 41667	112.45
3970	CARROLL BENNIE RAY & MARGARET	BOX 142	254.94	4606	COLLINS EDITH & ARNOLD COLE	BOX 294	16.00
3972	CARROLL BILLY GENE JR & TERESA L	HC 74 - BOX 505	316.42	4607	COLLINS EDWARD	HC 66 BOX 2070	13.70
3980	CARROLL EVERETT DALE	GRETHEL KY 41631	52.20	4616	COLLINS EVERETT	WAYLAND KY 41666	36.53
3981	CARROLL FREDDIE	BOX 329	68.61	4618	COLLINS EZRA	HAROLD KY 41635	57.11
3984	CARROLL IVAN & ETHEL	PRINTER KY 41655	46.70	4619	COLLINS FLEM	PRESTONSBURG KY 41653	47.36
3985	CARROLL IVAN EUGENE & MARY E	HC 77 BOX 2700	222.06	4620	COLLINS FLOYD DONALD & PAMELA S	HC 66 BOX 1916	334.53
3986	CARROLL JOHN PAUL & MARLENE	BOX 156	41.23	4624	COLLINS GLADYS	BOX 346	5.04
3988	CARROLL LOWELL T & BOGALINE	GRETHEL KY 41631	43.41	4625	COLLINS GLOVER	BYPRO KY 41612	33.01
3989	CARROLL LOWELL THOMAS	GRETHEL KY 41631	57.65	4632	COLLINS HARRY	AUXIER KY 41602	10.91
3990	CARROLL RANDY & MARTHA	PO BOX 1044	193.40	4633	COLLINS HASKELL G & MABLE	HC 70 BOX 3040	463.19
3994	CARROLL WALK & ELLEN	GENERAL DELIVERY	62.04	4638	COLLINS JAMES & TEMPORA	HC 72 BOX 284	36.15
3998	CARTER DEBORAH LYNN COOK	BOX 576	59.85	4640	COLLINS JAMES D	LACKEY KY 41643	24.56
4005	CARTER PATRICIA	RT 6 BOX 117	200.14	4642	COLLINS JAMES V & PAULINE	HC 72 - BOX 284	35.73
4011	CARTY CHARLES C & ELIZABETH H	PO BOX 341	353.59	4643	COLLINS JEFFREY A & SHERRY L	BOX 207, RICE BR	319.44
4020	CASE ETHEL -ESTATE-	C/O FAIRLEY CASE	79.80	4644	COLLINS JERRY & BRENDA	PO BOX 470	134.38
4022	CASE EUGENE & GENEVA	HUNTER KY 41641	57.65	4659	COLLINS KENNETH & IMA	HC 74 - BOX 150	13.81
4028	CASE KELLY R	BOX 73	82.86	4664	COLLINS LARRY & TERESA	BETSY LAYNE KY 41605	362.85
4029	CASE KELLY RAY	BOX 73	24.77	4669	COLLINS LAWRENCE -ESTATE-	C/O VIRGINIA COOLEY	304.51
4030	CASE LARRY & IMA JO	BOX 361	63.15	4670	COLLINS LEWIS JR & EMMA	PO BOX 62	219.94
4037	CASE ROYCE	DRIFT KY 41619	123.81	4671	COLLINS LINDA	C/O DON GIBSON	10.83
4044	CASE WESLEY & CYNTHIA LYNN	PO BOX 1048	68.61	4673	COLLINS MALCOM	BOX 121	24.77
4058	CASTLE CLYDE	MELVIN KY 41650	50.28	4679	COLLINS MARY M	GENERAL DELIVERY	13.81
4059	CASTLE DARLA	PO BOX 95	33.02	4685	COLLINS PATRICIA SUE	BOX 333	389.32
4060	CASTLE DARLA FAYE	HC 88 BOX 95	232.00	4686	COLLINS PAUL	DRIFT KY 41619	35.73
4061	CASTLE DARRELL & KIMBERLY	HC 73 BOX 1113	137.67	4689	COLLINS RAYMOND	PO BOX 203	738.11
4063	CASTLE DELMER & TYANN	BOX 108	222.06	4691	COLLINS RHONDA L & RICKY	PO BOX 104	280.24
4064	CASTLE DIANA	GENERAL DELIVERY	34.20	4692	COLLINS RILEY & CLARA H -ETAL-	BOX 021	46.70
4069	CASTLE HOWARD & ELIZABETH B	HC 71 BOX 885	178.21	4694	COLLINS RONALD	HIGHLAND AVENUE	39.02
4076	CASTLE JAMES RUSSELL	PO BOX 1021	104.79	4699	COLLINS ROSETTA	BOX 671	39.03
4084	CASTLE LOTTIE	BOX 202	71.60	4700	COLLINS ROSETTA	BOX 671	39.03
4087	CASTLE MARY Y, DANNY & GARY II	DRIFT KY 41619	123.45	4702	COLLINS RUBY J	5823 W MT PARKWAY	334.53
4095	CASTLE WALTER LEE & SIMONE	HC 84 BOX 20	31.34	4704	COLLINS SARAH -ESTATE-	HC 88 BOX 140	123.45
4097	CAUDILL ANGUS & MARY P	PO BOX 66	26.97	4706	COLLINS STANLEY E OR SHIRLEY	BOX 95	156.11
4100	CAUDILL AUDRY & NELLIE	CITY TRAILER PARK	46.70	4707	COLLINS STEVE	BOX 203	452.22
4107	CAUDILL BENNIE & DELORES	DRIFT KY 41619	75.21	4708	COLLINS TERRY LEE	MCDOWELL KY 41647	

4838	CONLEY BLANCHE	BOX 241	21.50
4843	CONLEY CHARLES D	121 LARKINS	58.09
4844	CONLEY DARIN BROOKS	HC 88 BOX 165	26.97
4852	CONLEY DIANE	GENERAL DELIVERY	34.20
4856	CONLEY ELWOOD & SAUNDRA	HC 88 BOX 150	16.13
4861	CONLEY FRED	BOX 24, WELLS MOBILE HOME PARK	97.10
4862	CONLEY GRADY & FAYE	2520 BELVEDERE AVENUE	8.35
4867	CONLEY IRVINE & ETHEL LOVINGS	GARRETT KY 41630	16.13
4869	CONLEY JAMES	PO BOX 72	265.90
4872	CONLEY JAMES FRANKLIN & CHRISTINE	PO BOX 1372	24.77
4875	CONLEY JIMMY		26.97
4877	CONLEY JOHN E & PEGGY	2131 JASMINE DRIVE	8.35
4879	CONLEY KENNETH RAY & JOYCE ANN	ALLEN KY 41601	307.98
4880	CONLEY KERMIT	WEST PRESTONSBURG KY 41668	50.85
4883	CONLEY LARRY & SAUNDRA SUE	HC 85 BOX 515	340.54
4887	CONLEY MAE	GENERAL DELIVERY	14.91
4892	CONLEY MARVIN	HC 83 BOX 87	26.97
4897	CONLEY METISTA	HC 80 BOX 87	14.91
4903	CONLEY ROGER & LINDA	BOX 132	256.11
4904	CONLEY ROGER & LINDA	PO BOX 132	33.02
4905	CONLEY RONALD C	PO BOX 9	14.91
4906	CONLEY SID	WHEELWRIGHT KY 41669	28.17
4907	CONLEY SUSAN	PRESTONSBURG KY 41653	13.70
4912	CONLEY WENDA H -ETAL-	C/O CAROLYN HOWARD	14.91
4914	CONLEY WILLIE JR -ESTATE-	GARRETT KY 41630	535.71
4924	CONN BEVERLY RAYMOND BETTY & LINDA	C/O RAYMOND CONN	273.58
4927	CONN BUFFORD & JANET E	HC 27	14.91
4928	CONN BUFORD	GENERAL DELIVERY	63.15
4929	CONN BURL R & PATRICIA	HC 89 BOX 379	68.61
4930	CONN BURLIN & MARY	MARTIN KY 41649	128.92
4934	CONN CHARLES E	PO BOX 18	47.48
4935	CONN CHARLES GROVER & TAMMY	BOX 74	421.36
4937	CONN CLYDE VERNON & LULA FRANCIS	GENERAL DELIVERY	79.58
4938	CONN CLYDE VERNON & LULA FRANCIS	GENERAL DELIVERY	71.91
4941	CONN DARLENE	923 HICKORY ROAD	24.77
4943	CONN DAVID & SUSAN	HC 74 BOX 195	133.10
4944	CONN DEBBIE	RT 1	35.73
4957	CONN EMOGENE	PO BOX 299	77.62
4958	CONN FANNIE	HC 89 - BOX 583	244.06
4961	CONN FRED & PATRICIA	PRINTER KY 41655	184.79
4966	CONN GERLIA B	BOX 18	786.78
4970	CONN HARLEY JR & RHONDA	PO BOX 74	361.26
4986	CONN JOHN	BOX 22	95.72
4988	CONN JUANITA	PO BOX 82	46.05
4994	CONN LEONARD	PO BOX 31	119.85
5001	CONN M W -MALLIE-	C/O EMMITT OR EDDIE CONN	668.06
5007	CONN MERLIN	GENERAL DELIVERY	65.33
5008	CONN MERLIN JR	BOX 171	35.73
5009	CONN MERLIN OKIE & RUBY PATRICK	BOX 52	46.70
5010	CONN MICHAEL & BRENDA HAMILTON	PO BOX 193	93.33
5039	CONN TONEY	HC 71 BOX 1290	178.21
5042	CONN TONY LEE	HC 71 BOX 1290	9.42
5045	CONN WADE & RUBY	BANNER KY 41603	14.91
5049	CONN WILMER & PAULINE	HC 89 - BOX 443	353.59
5050	CONN WILMER N & PAULINE	HC 89 BOX 443	46.70
5054	CONWAY BOBBY & ANITA	BOX 476	63.15
5056	CONWAY PAUL VERNON & KATHRYN	BOX 351	437.02
5060	COOK BURGIS	BOX 152	8.79
5061	COOK CAROL SUE	MELVIN KY 41650	13.81
5064	COOK EARL & BRENDA	MINNIE KY 41651	63.15
5067	COOK FRANK	FALLSBURG KY 41218	35.18
5068	COOK LOVIE & PERLENE	HC 72 BOX 390	11.62
5074	COOK RANDY & TERRA	TOPMOST KY 41862	35.73
5077	COOK T G	WEEKSBURY KY 41667	8.37
5080	COOK WILLIAM & SONDR	RT 5	35.73
5091	COOLEY CHRISTOPHER D	1232 FORD LANE	386.46
5106	COOLEY HAROLD W	239 MARY JANE LANE	550.87
5116	COOLEY JERRY THOMAS & VALERIE J	RR 1 BOX 372-2	304.36
5126	COOLEY ORVILLE G -ESTATE-	EASTERN KY 41622	378.90
5136	COOLEY TIMOTHY CRAIG & GAIL	HC 70 BOX 4075	386.46
5143	COOPER BULA	HC 78 BOX 559	244.39
5144	COOPER HENRY	BANNER KY 41603	17.98
5145	COOPER JOAN	PO BOX 206	123.45
5148	COOPER WILBURN	PO BOX 24	195.83
5149	COOTS LONNIE	WELLS TRAILER PARK	167.26
5150	COOTS LONNIE & LORI	LOT #9, WELLS TRAILER CT	57.65
5153	COPELY ROGER DALE & SHARON KAY	PO BOX 696	663.76
5157	CORDIAL CLIFFORD	HC 80 BOX 390	229.26
5162	CORNETT BEN	PO BOX 3277	121.45
5164	CORNETT JERRY	PO BOX 40	63.25
5170	CORNETTE WILBURN D & GERALDINE	PO BOX 91	107.00
5171	COTTON JACQUELINE	PO BOX 94	243.98
5182	COX DARRELL	RT 1	61.94
5190	COX MYRTLE	1838 PINWOOD ROAD	9.42
5196	CRACE BILLY JOE	LEFT FORK CALF CREEK	70.38
5197	CRACE BILLY JOE & DELLA SUE	ALLEN KY 41601	30.59
5198	CRACE CHARLES E	HC 71 BOX 59	19.32
5200	CRACE JAMES	HC 71 - BOX 76	37.92
5201	CRACE JAMES S & ELIZABETH	HC 71 BOX 76	463.19
5202	CRACE SHARON SUE	309 PIRARIE RD	13.81
5205	CRAFT BILL & MARY	BOX 21	13.81
5207	CRAFT DELLA	BOX 25	65.56
5214	CRAFT JOHNNIE	105 THIRD AVENUE	20.38
5218	CRAFT PALMER & DELLA	BOX 25	424.96
5220	CRAFT ROBERT	BOX 573	54.37
5228	CRAM BONNIE	BOX 103	90.53
5239	CREECH WILLIAM & CONNIE MAE	RT 1 BOX 422H	68.61
5244	CRIDER BELVRA & AVONELLE M	HC 66 BOX 1916	63.15
5245	CRIDER BELVRA & AVONELLE M	HC 66 BOX 1916	55.93
5246	CRIDER BELVRA JR & ERNESTINE	HC 66 - BOX 1916	14.91
5247	CRIDER BELVRA JR & ETTA M LAFFERTY	STAR RT 5	73.01
5255	CRIDER MARIE	42 HIBISCUS AVE	23.67
5258	CRIDER PAUL & DIANA	HC 66 BOX 315	100.40
5259	CRIDER PAUL D & DIANA W	HC 66 BOX 315	68.61
5261	CRIDER PHYLISS FAYE	BOX 323	63.15
5262	CRIDER R M	EAST POINT KY 41216	51.07
5264	CRIDER SCOTT	HC 66 - BOX 305	46.70
5265	CRIDER WILLIAM J & PATRICIA ANN	HC 66 BOX 400	13.81
5279	CRISP DENNIS JOEL & ELDA	RR 1 BOX 287	24.77
5286	CRISP FRANCIS	C/O ARTHUR CRISP	24.77
5287	CRISP GENEVA R	BOX 644	79.58
5289	CRISP GEORGE & BRENDA	DRIFT KY 41619	134.38
5293	CRISP JEFF	C/O REBECCA C PORTER	10.83
5294	CRISP JIMMY	HC 89 BOX 409	59.84
5295	CRISP JIMMY & BARBARA	HC 89	35.73
5297	CRISP JOHNNY RAY & OR LINDA SUE	BOX 224	20.97
5298	CRISP KAREN	BEVINSVILLE KY 41606	441.27
5300	CRISP KENDALL & BILLIE	AUXIER KY 41602	246.17
5302	CRISP KENNETH OR VICKI H	RORRER TRAILER COURT	63.15
5316	CRISP TERRY W	MAYO COURT TRAILER PARK	65.33
5319	CRISP VERNON & SANDRA	HC 89 BOX 296	99.33
5320	CRISP W D -WHEELER-	C/O JIMMY THACKER	200.14
5321	CRITTENDON SAM & MARY LOUISE	PO BOX 265	8.35
5325	CROSS TOMMIE MEADE	995 DROVER	10.10
5327	CROW CLARTICE	HC 73 BOX 470	90.53
5332	CRUM ALAN & SUSAN	HC 89 BOX 281	16.00
5333	CRUM ALBERT, CLARA & SOLA	PO BOX 223	160.85
5337	CRUM BALLARD & MAUDE	HC 88 BOX 120	726.47
5340	CRUM BRENDA	GOBLE ROBERTS SUBDIVISION	458.80
5342	CRUM CHARLES K	3323 MERIDIAN ROAD	6.97
5344	CRUM CLIFFORD & GAYE	BOX 23	183.76
5345	CRUM CLIFFORD & NELLA GAYE	BOX 23	292.30
5349	CRUM ELVIS & YOLANDA	BOX 167	105.38
5350	CRUM ERNEST KENDALL & HEIRS	WAYLAND KY 41666	25.66
5357	CRUM GARY E	1343 BARNES DRIVE	6.93
5359	CRUM GARY LEE -ETAL-	GENERAL DELIVERY	147.58
5367	CRUM JIMMY D	PO BOX 1148	85.08
5371	CRUM LARRY H & SHERRY	HC 86 BOX 426	13.81
5372	CRUM LINDSEY	GENERAL DELIVERY	34.20
5377	CRUM MARY	HC 79 BOX 795	34.20
5382	CRUM SCOTT & ELIZABETH	PRINTER KY 41655	83.96
5386	CRUM STEVEN	HC 89 BOX 281	87.28
5388	CRUM TIMOTHY & LOLA	HC 89 BOX 346	14.91
5389	CRUM TONY & SHELIA	HC 80 BOX 180	485.27
5391	CRUM VIOLA	BOX 323	33.02

5401	CURNUTTE BILLY JR	PO BOX 10	29.16
5405	CURRY BILL	HAROLD KY 41635	26.86
5409	CURRY LOIS JEAN	BOX 800	200.14
5411	CURTIS SHAN MICHAEL	MELVIN KY 41650	13.81
5413	DALE JAMES A & ARCHIE B	PO BOX 27	99.51
5421	DAMRON BERYL B	PO BOX 43	207.88
5425	DAMRON EARL & GLADYS M	HAROLD KY 41635	67.51
5426	DAMRON EASTEL	PO BOX 121	7.24
5429	DAMRON GEROME	HAROLD KY 41635	10.10
5438	DAMRON RONALD	RT 1 BOX 420	92.72
5439	DAMRON RONNIE	RT 1 BOX 420	13.81
5441	DAMRON TAMSEY	ALLEN KY 41601	57.15
5443	DAMRON VIRGIE -ESTATE-	C/O JAMES DAMRON	135.51
5445	DANIEL DONALD H	BOX 43	35.73
5451	DANIELS FREDDIE	HC 85 - BOX 210	72.80
5467	DANIELS REGINA L	HAROLD KY 41635	119.85
5470	DANIELS TUNIS M	HC 77 BOX 220	64.22
5476	DAUGHERTY DARRELL	HC 77 BOX 825	605.67
5479	DAVIDSON DELLA RENE	PO BOX 35	63.15
5495	DAVIS FLOYD DEAN & PATTY SUE	HC 68 BOX 35	361.03
5496	DAVIS FLOYD DEAN & PATTY	HC 68 BOX 35	25.44
5497	DAVIS FLOYD DEAN & PATTY SUE	HC 68 BOX 35	31.80
5500	DAVIS GEORGE MACK	WEEKSBURY KY 41667	39.02
5502	DAVIS JERRY W & RITA C	BOX 1	364.66
5506	DAVIS LEORA	PO BOX 134	46.70
5507	DAVIS LEORIA HICKS	HIPPO KY 41637	58.20
5530	DAVIS WILLIAM L & MARTHA CAROL	BOX 296	587.80
5535	DAWSON THOMAS	ALLEN KY 41601	75.21
5543	DAY THOMAS E	WEEKSBURY KY 41667	24.58
5565	DEATON JULIAN A JR	BOX 59	293.40
5566	DEATON NELLIE	PO BOX 59	34.20
5569	DEBOARD DENNIS & JANICE	HC 71 - BOX 1624	150.83
5573	DELONG BILL & EULA ANN	HC 68 BOX 125	213.93
5577	DELONG WILLIE & EULA	GENERAL DELIVERY	112.62
5578	DELONG WILLIE (BILL) & EULA A	HC 68 BOX 125	364.66
5579	DELPONT BUDDIE R & MILLIE	HC 89 - BOX 880	115.02
5597	DEROSSETT CLEO	4461 WEST MOUNTAIN PARKWAY	57.15
5603	DEROSSETT DEGARMO	PO BOX 136	83.96
5604	DEROSSETT DIANE	MARTIN KY 41649	51.09
5606	DEROSSETT DOUG & ANNALENE	ALLEN KY 41601	485.27
5607	DEROSSETT ED & CAROLYN	PO BOX 613	30.27
5609	DEROSSETT EMOGENE & GRANT	MARTIN KY 41649	51.09
5611	DEROSSETT FANNIE	GOBLE-ROBERTS ADDITION	109.18
5617	DEROSSETT HAROLD E & SAUNDRA	ALLEN KY 41601	112.45
5618	DEROSSETT JAMES	AUXIER KY 41602	39.02
5619	DEROSSETT JAMIE DILLON	HC 67 - BOX 672	57.65
5622	DEROSSETT JERRY & SARAH	PO BOX 206 - W STATION	254.94
5623	DEROSSETT JERRY A & SARAH	PO BOX 206	770.08
5638	DEROSSETT PAUL	PO BOX 1117	13.81
5640	DEROSSETT ROBERT MATTHEW & JAMIE D	HC 70 BOX 6038	46.70
5642	DEROSSETT SAUNDRA	HC 71	35.73
5651	DESKINS HERBERT JR & JAMES F BLAIR	C/O JAMES F BLAIR	375.51
5652	DESKINS HERBERT JR & JAMES F BLAIR	C/O JAMES F BLAIR	412.91
5668	DILLON MARY OJ JAMES W	& EULIUS R OSBORNE	63.15
5669	DILLON RONNIE & CAROL	DANA KY 41615	292.30
5670	DILLON RONNIE & CAROLINE	HC 74 BOX 845	8.35
5672	DILLON DALLAS	HC 66 BOX 892	49.99
5673	DILLON DALLAS LEE	HC 66 BOX 892	103.73
5686	DINGUS BOBBY & CAROL	PO BOX 464	265.90
5702	DINGUS KATHLEEN M	HC 79 BOX 207	13.81
5703	DINGUS KEITH	RT 1 - MIDDLE CREEK	67.98
5729	DITTY BILL	HC 69 BOX 160	348.13
5730	DITTY TERESA	HC 69 - BOX 160	13.81
5733	DIXON GREGORY KEITH & KATHY	HC 70 - BOX 4005	338.23
5734	DIXON HAROLD DEAN & SHERRIE LYNN	HC 68 - BOX 138	183.76
5735	DIXON HAROLD G & SHERRIE L	HC 68 - BOX 138	545.57
5741	DOERR DAVID & PATRICIA	HC 66 BOX 2050	113.81
5745	DOOLEY HANSFORD	CLIFF RT	22.94
5748	DORTON HARRY	GENERAL DELIVERY	8.89
5751	DORTON RICKY	BOX 456	114.64
5753	DOTSON BOBBY L	BOX 12	90.89
5771	DOTSON MARTHA	PO BOX 1024	86.14
5778	DOVE GRACIE	HALO KY 41633	8.35
5786	DUDDESON ERNEST JR & MARY K	BOX 172	331.95
5788	DUDLESON LARRY	BOX 68	485.27
5794	DUFF BILLY W & JOYCE A	PO BOX 129	292.30
5798	DUFF DWIGHT D & LISA	PO BOX 231	90.53
5803	DUFF MARY	BOX 55	43.96
5806	DUGAS PAULINE ISAAC	C/O LILLIE ISAAC	112.45
5808	DULEMBA DANIEL	BOX 257	68.61
5810	DUNCAN EARL JUNIOR & CORA DELORES	HC 71 BOX 880	287.82
5812	DUNCAN GARY L & DOTTY G	HC 89 BOX 670	629.99
5813	DUNCAN HOLLIE H	BOX 366	569.69
5818	DUNFEE MICHAEL	EASTERN KY 41622	33.02
5821	DUNN LOU JEAN	BOX 23119 - STAR ROUTE 1	11.64
5822	DUNN LUTHER DEAN	SALYERSVILLE KY 41465	183.76
5823	DURHAM J A	WEST PRESTONSBURG KY 41668	104.58
5825	DUTTON JOHNNY & MARY	WEEKSBURY KY 41667	48.89
5828	DYE CLEVELAND & MABLE	MCDOWELL KY 41647	14.91
5829	DYE CLEVELAND & MABLE	BOX 300	75.21
5830	DYE ED	WAYLAND KY 41666	8.14
5831	DYE F BRENNAN & PAMELA J	1100 RIVERVIEW LANE	386.46
5834	DYE JASEL	BOX 428	96.03
5836	DYE KENNEL	PO BOX 454	44.74
5840	DYE PHINES & MAGGIE	PO BOX 516	147.58
5841	DYE RABON & MILLIE	HC 78 - BOX 710	103.69
5842	DYE RICKY & GAYE	4118 NORTH ARNOLD AVENUE	30.27
5844	DYE WOODROW JR & REBECCA	PO BOX 399	33.02
5846	EADS KENNETH	BOX 4	13.81
5849	ECKERT CHARLES -ESTATE-	WAYLAND KY 41666	13.48
5852	EDMONDS EDITH J	PO BOX 63	93.33
5854			

6049	FELTNER VONDAL	PO BOX 714	109.18
6050	FENDER ZADE	PO BOX 310	137.67
6051	FENTON FRED	HC 73	188.59
6056	FERGUSON TIMMY & THELMA	BOX 305, DAVIS STREET	79.58
6069	FIELDS ELMER & ELEANOR	ALLEN KY 41601	99.33
6075	FIELDS LILLIE MAE	BOX 30	8.24
6077	FIELDS ROBERT & JERLENE	BOX 337	10.53
6078	FIELDS SHEILA DENISE KEENEZ	DONNA BENTLEY, DANNY & TERRY MEADE	105.89
6096	FIRST COMMONWEALTH BANK -THE-	MILES GIBSON JR PROPERTY	364.66
6103	FIRST COMMONWEALTH BANK	-EARL MULKEY PROPERTY-	545.57
6112	FIRST COMMONWEALTH BANK	THE TERESA LYNN STAFFORD PROPERTY	73.01
6117	FIRST COMMONWEALTH BANK	LARRY & MARGARET TAYLOR PROPERTY	223.17
6132	FISHER BERT	MCDOWELL KY 41647	51.10
6134	FLANERY JOHN CLARK	PO BOX 145	159.63
6188	FLANERY RABON D	PO BOX 306	128.31
6215	FLEMING LILLIAN	C/O BETTY JOE HALL	16.00
6216	FLETCHER ARNOLD	PRESTONSBURG KY 41653	134.38
6221	FLYNN CAROLE WRIGHT	2411 AVENHAM AVENUE SW	22.18
6224	FOLEY LORIE & CHARLES	PO BOX 1256	31.34
6226	FOLEY PAUL	BOX 261	57.65
6227	FOLEY PAUL D & JENNIFER	BOX 261	660.47
6228	FOLEY ROBERT & BENITA	HC 89 BOX 665	75.21
6229	FOLEY RODNEY	PO BOX 483	111.40
6230	FOLEY WILLIAM T	C/O BETTY DEROSSETT	461.14
6241	FORD WINSTON -ESTATE-	C/O VERA FORD	32.45
6248	FRABUTT NICK -ESTATE-	MCDOWELL KY 41647	49.99
6253	FRALEY CLINTON & SUSAN -ESTATE-	C/O HOMER O FRALEY	8.12
6254	FRALEY DANA PAUL & JANET	DRIFT KY 41619	63.15
6265	FRALEY JOHN D	27 ASH DRIVE	84.87
6269	FRALEY PHIL & NORMA	BOX 501	119.02
6271	FRALEY SAM & PHYLLIS	KY MOTEL	23.37
6278	FRANCIS EARNEST & PATRICIA	RT 1 - LAKE ROAD	35.73
6293	FRANCIS STERLING	PO BOX 247	147.58
6300	FRANKO KAL & GLADYS	1040 WILLOW LANE	163.98
6302	FRASURE ALVIS -ESTATE-	C/O LOWELL FRASURE	57.65
6304	FRASURE BILLY E & CONNIE	HC 70 BOX 4085	507.02
6308	FRASURE CHARLES OR DONNA	HC 77 - BOX 520	137.67
6316	FRASURE DONNA	C/O RUBY REFFETT	35.73
6317	FRASURE DWIGHT ALLEN	BOX 412	87.28
6322	FRASURE GARY & MONIQUE	HC 70 BOX 4035	772.39
6325	FRASURE GRADEN	CLIFF RT	20.95
6329	FRASURE JAMES	930 BRENDA SUE DRIVE	16.49
6330	FRASURE JOHNNY	HC 79 BOX 755	101.74
6334	FRASURE LEE -ESTATE-	C/O RAY WALTERS	39.03
6355	FRASURE RONALD & DIXIE	406 NORTH LAKE DRIVE	364.66
6357	FRASURE RONALD & DIXIE	406 NORTH LAKE DRIVE	194.68
6368	FRASURE WILDA	IVEL KY 41642	16.13
6372	FRASURE-HILL CORPORATION	C/O RONALD FRASURE	24.99
6381	FRAZIER J E	WEST PRESTONSBURG KY 41668	8.35
6383	FRAZIER ROY D	PO BOX 542	147.58
6390	FRIEND BARBARA	RT 2 BOX 469-M	204.47
6391	FRIEND NOAH STEVEN & KATHY LOUISE	C/O PIKEVILLE COURTHOUSE	255.33
6394	FRISBY LAURA ADKINS	1300 SUSQUEHANNA RIVER ROAD	16.00
6404	FUGATE GLEN	HIPPO KY 41637	147.58
6405	FUGATE HOMER	1515 CLINTONVILLE RD	287.82
6411	FUGITT GLEN	BOX 282	147.58
6412	FUGITT GLEN	BOX 282	78.84
6415	FULMER BETSY MAY	BARNETT BANK (#299050581)	27.15
6416	FULTZ ROGER	WAYLAND KY 41666	244.06
6420	FUSCO ROBERT	BOX 430	35.73
6431	GARRETT CHESTER	PO BOX 134	29.16
6434	GARRETT ELLIS PAUL & BETTY RUTH	HC 74 BOX 520	12.50
6437	GARRETT GARY ALLEN	HC 71 BOX 335	14.91
6439	GARRETT GORDON	EMMA KY 41625	75.21
6440	GARRETT HILTON	BOX 401	10.53
6441	GARRETT IMA JEAN	RT 3 BOX 995	31.34
6444	GARRETT JOHN G & REBECCA L	HC 71 BOX 350	75.21
6445	GARRETT LESTER & REGINIA	HC 74 BOX 520	20.97
6446	GARRETT LINDA LEE	HC 71 BOX 1330	64.22
6447	GARRETT LUTHER	HC 71 BOX 820	52.20
6449	GARRETT REBECCA	GENERAL DELIVERY	13.81
6450	GARRETT ROGER & LINDA JANE	HC 71 BOX 314	92.10
6453	GARRETT VELLA M	PO BOX 1081	46.70
6456	GARRETT WANNIE & JO ANN	HC 71 BOX 355	81.56
6463	GAYHEART BRETT THOMAS & KIMBERLY	BOX 136	195.56
6466	GAYHEART DANNY R	GENERAL DELIVERY	100.40
6471	GAYHEART ELLIS	GENERAL DELIVERY	336.93
6476	GAYHEART GLORIA & EUNICE &	GLENDIA FAYE SARTIN	19.32
6481	GAYHEART JACK	HC 78 BOX	44.77
6483	GAYHEART JACKIE RAY & TAMMY	BOX 86	169.29
6488	GAYHEART MILFORD SR	EAST MCDOWELL KY 41623	5.04
6490	GAYHEART REBECCA & DINGUS	C/O MADGE G CROCKER	31.78
6511	GEARHEART DON & ETNA MAE -ESTATE-	C/O TERRY GEARHEART	8.35
6512	GEARHEART DOROTHY A	PRICE KY 41554	10.78
6519	GEARHEART JOE T	MAYS BRANCH	961.91
6520	GEARHEART KEITH & TAMMY	1301 JOHN M STUMBO	77.62
6527	GEARHEART SANDRA & TERRIA FRANCIS	BOX 462	276.86
6540	GEORGE HERMAN E	PO BOX 102	222.06
6541	GEORGE HERMAN EUGENE	BOX 102	112.45
6542	GEORGE JACK E	BOX 108, GOBLE-ROBERTS ADDTN	304.28
6547	GIBSON AVALON & MARVIN	HC 80 BOX 111	316.64
6553	GIBSON CHARLES & GEORGIA	PO BOX 427	123.45
6555	GIBSON CHARLES L & JOYCE	RT 2 BOX 91	605.87
6556	GIBSON CHARLES W	BOX 302	14.07
6557	GIBSON CHARLES W JR & PATRICIA A	RT 23 - GENERAL DELIVERY	90.53
6568	GIBSON H D	C/O ERNEST DECOURSEY	195.81
6569	GIBSON HARRISON JR	PO BOX 151	99.33
6570	GIBSON HARRISON JR & GEORGETTE	BOX 151	51.10
6580	GIBSON KENNETH & LINDA	RT 1 - COW CREEK	51.10
6583	GIBSON LEUCIOUS & DEANA	HC 88 BOX 620	207.88
6584	GIBSON LINDA	RT 1 BOX C-92	13.81
6590	GIBSON MARY ANN	MELVIN KY 41650	31.78
6596	GIBSON REBECCA	GARRETT KY 41630	39.03
6599	GIBSON SAM	LACKEY KY 41643	18.77
6607	GIBSON WILLIAM S & BARBARA M	BOX 477	605.87
6608	GIBSON WILLIAM S II	RT 1	41.93
6609	GIBSON WILLIE	HC 73 - BOX 1775	138.77
6611	GIBSON WILLIS	BOX 83	55.93
6612	GIESE HARVEY	PO BOX 3297	486.54
6614	GILDE WAYNE A &	ANGELA GILDE	114.64
6615	GILES YVONNE	PO BOX 26	14.91
6619	GILLESPIE JAMES & MYRA	PO BOX 83	298.78
6625	GILLIAM JUNE	19806 NICKS APT 306	68.94
6626	GILLIAM RONNIE & LINDA	RT 4 - BOX 1086	134.38
6627	GILLIAM RONNIE & LINDA	RT 4 - BOX 1086	304.36
6629	GILLIAM WENDELL	HAROLD KY 41635	26.97
6631	GILLISPIE JAMES T & JOYCE K	HC 73 BOX 855	137.12
6633	GIPSON SYLVIA & STEVE	326 MAIN STREET	8.35
6634	GLEASON J S JR	IVEL KY 41642	135.51
6636	GLINE LARRY M & REBECCA	HC 80 - BOX 145	51.10
6644	GOBLE ARNOLD & CURNIE	PO BOX 1152	67.51
6653	GOBLE BRADIS J OR JACQULINE	476C DANIELS CR RD	20.97
6658	GOBLE BURNS & LOU ELLEN	PO BOX 266	55.93
6659	GOBLE CARL & MAXINE M	BOX 124	205.64
6662	GOBLE CHESTER A	BOX 1444 - SOUTH LAKE DRIVE	65.33
6664	GOBLE CURNIE PENNINGTON	PO BOX 1152	35.73
6665	GOBLE CURTIS	MEADOWS BRANCH	331.66
6666	GOBLE CURTIS & ELEANOR	MEADOWS BRANCH	26.97
6667	GOBLE CURTIS & ELEANOR	MEADOWS BRANCH	46.70
6668	GOBLE DANNY & CAROLYN	HC 69 BOX 245	80.69
6671	GOBLE DAVID LEE	PO BOX 178	419.34
6672	GOBLE DAVID LEE	PO BOX 178	114.64
6673	GOBLE DAVID R & BONNIE	#9 WEBB LANE	138.77
6681	GOBLE DOUGLAS	PO BOX 58	99.33
6683	GOBLE EMMA	PRESTONSBURG KY 41653	58.54
6688	GOBLE FRANKIE & PHYLLIS JEWEL	HC 69 BOX 275	265.90
6698	GOBLE GERALDINE	GENERAL DELIVERY	13.81
6699	GOBLE GLEN	PO BOX 185	183.76
6705	GOBLE HUBERT & CAROLYN	BOX 118	46.26
6706	GOBLE JAMES & KATHY	HC 72 BOX 284	57.65
6710	GOBLE JAMES D	HC 72 BOX 284	156.30
6735	GOBLE LARRY VERNON & DIANA	HC 69 BOX 265	259.39
6738	GOBLE LON ESTATE -RUANN-	STAR ROUTE 356	6.80
6740	GOBLE MARTHA	WESTMINSTER COURT	179.32
6748	GOBLE MIKE	BOX 54	31.15
6749	GOBLE MYRTLE & GAHA	AUXIER KY 41602	30.46
6751	GOBLE OLLIE & JUDY	BOX 168	36.62
6756	GOBLE PERRY	STAR ROUTE 356	28.17
6760	GOBLE RICHARD	GENERAL DELIVERY	20.97
6761	GOBLE ROGER & PATRICIA SUE	STAR ROUTE 356	386.51

6764	GOBLE ROWLAND & PATSY	BOX 67	545.59
6765	GOBLE ROWLAND & PATSY	PO BOX 67	57.15
6769	GOBLE SALLY A & PAUL D	PO BOX 178	109.18
6774	GOBLE THOMAS E	HC 66 BOX 395	99.33
6778	GOBLE WILLARD & REBECCA	BOX 1272	99.33
6779	GOBLE WILLIAM	HC 66 BOX 2220	263.35
6781	GOBLE WILLIAM W	HC 66 - BOX 2120	70.82
6788	GOBEL WILLIAM O III	326 RIVERSIDE DRIVE	627.60
6792	GOINES FRANK	BOX 549	90.53
6801	GOODMAN JENNIE	ALLEN KY 41601	33.23
6803	GOODMAN MARVIN & GARDENIA G	BOX 7	33.02
6804	GOODMAN MAY BELLE	ALLEN KY 41601	18.77
6809	GOODMAN SKYE	2462-B CURRY CIRCLE 50	8.53
6811	GOODMAN W M -ESTATE-	C/O MARVIN GOODMAN, ADMR	195.81
6812	GOODMAN WILLIAM K & ESTER MAE	PO BOX 362	43.41
6829	GRAY DOCK	RT 3	22.58
6840	GRAY JIMMY JOE	BOX 263	71.60
6851	GREATHOUSE FOREST D	AUXIER KY 41602	55.46
6853	GREEN ELIJAH	GARRETT KY 41630	18.77
6858	GREEN JULIAN	HC 72 BOX 295	174.69
6861	GREEN MARY -ESTATE-	C/O OWEN BABB JR	123.45
6872	GREENE DELLA	5015 DELAWARE DRIVE	112.45
6874	GREENE FLOYD DOUGLAS & JULIA A	HC 72	496.07
6883	GREER DEWEY & MADELINE	SOUTH LAKE DRIVE	331.66
6885	GREER EARL	PO BOX 299	45.08
6893	GREER LONNIE	PO BOX 340	227.56
6898	GREER TAMMY J & JERRY	PRESTONSBURG KY 41653	353.59
6899	GREER TOM R	PRESTONSBURG KY 41653	578.29
6901	GREGORY WANDA	HC 79 BOX 350	65.33
6907	GRIFFIE FRANKLIN	HC 78 BOX 680	57.15
6908	GRIFFITH LLETTE B	2342 N BOUVIER	22.58
6916	GRIFFITH CLETIS & LOIS	HC 79 BOX 1169	112.45
6918	GRIFFITH DORIS J	GOBLE-ROBERTS ADDITION	309.74
6920	GRIFFITH FLORENCE	IVEL KY 41642	39.03
6924	GRIFFITH JOHNNY LOGAN	BOX 7	276.86
6932	GRIFFITH TRUMAN & GOLDIE	GENERAL DELIVERY	364.66
6936	GRIFFITH WILLIAM E	BOX 217	178.21
6937	GRIGSBY DAVID LEE SR	C/O E P GRIGSBY SR	171.70
6939	GRIGSBY KEVIN	79 HILL	53.26
6957	GUNNELL DEBRA	PRESTONSBURG KY 41653	55.46
6975	HACKWORTH BARBARA SUE	ENDICOTT KY 41626	57.65
6984	HACKWORTH BRUCE	PO BOX 221	213.59
6991	HACKWORTH CHARLES W	RR 1 BOX 295-A	75.21
6992	HACKWORTH CHARLES WALTER	RR 1 BOX 295-A	33.02
6997	HACKWORTH DEGARMO & DEBORAH	BOX 222	433.41
7005	HACKWORTH GEORGE	BOX 4005	66.42
7006	HACKWORTH GLENN & ROSEMARY	BOX 231	99.33
7008	HACKWORTH HOMER JR	BOX 243, MART MEADE RD	68.61
7009	HACKWORTH HOMER JR OR LYDIA	STAR RT 5	90.53
7019	HACKWORTH WILLIAM	C/O DON HACKWORTH	244.06
7022	HAGANS HAROLD RAY	BOX 55	219.94
7023	HAGANS HAROLD RAY	PO BOX 55	426.00
7027	HAGANS LARRY EDGAR & ELIZABETH S	PO BOX 97	497.32
7047	HAGER RANDALL	PO BOX 112	206.08
7048	HAGER RANDALL L II & WILLIAM MICHAEL	BOX 834	58.20
7059	HALBERT DONALD	PO BOX 314	68.61
7060	HALBERT DORA -ESTATE-	C/O RUTH WATKINS	79.58
7061	HALBERT ELLA C/ JAMES DEAN	RAY & JOHN GARDNER/ GLENN HALBERT	541.96
7064	HALBERT FAMER JR	PO BOX 445	74.00
7069	HALBERT JAMES E	PRINTER KY 41655	13.81
7072	HALBERT JONETTE	HC 71 - BOX 345	87.28
7075	HALBERT LUKE	BOX 450	14.91
7088	HALBERT VIRGIL	LANGLEY KY 41645	46.70
7089	HALBERT VIRGIL JR	BOX 162	388.79
7090	HALBERT VIRGIL SR & REBECCA	BOX 46	177.75
7094	HALE CHARLES G & MINNIE SUE	BOX 276	276.86
7100	HALE DONNA	DAVID KY 41616	364.66
7108	HALE GEORGE & EDNA	MARTIN KY 41649	99.33
7124	HALE LINZIE JR	PO BOX 846	55.93
7125	HALE LINZIE JR	PO BOX 846	58.32
7137	HALE ROY	HC 79 BOX 920	57.98
7154	HALE WILLIE LEE & JUDY	BOX 183	509.39
7169	HALL ALICE	HC 77 BOX 640	13.81
7171	HALL ALLENE	HC 73 BOX 1940	167.26
7174	HALL ANDY	GENERAL DELIVERY	14.92
7177	HALL ANNETTE	HC 77 - BOX 1010	13.81
7184	HALL ARTHUR	HC 77 BOX 250	13.81
7190	HALL AZZIE LITTLE	GENERAL DELIVERY	14.92
7198	HALL BELINDA LEIGH & JODY	PO BOX 002	24.77
7199	HALL BELVE	RT 1	21.48
7204	HALL BENTON & BARBARA	WAYLAND KY 41666	123.45
7208	HALL BETTY	BOX 494	13.81
7212	HALL BEULAH	BYPRO KY 41612	18.61
7213	HALL BILL JR & MARY	WEEKSBURY KY 41667	57.65
7214	HALL BILLIE J & BESSIE	BEAVER KY 41604	9.42
7217	HALL BILLY	BOX 52	99.33
7218	HALL BILLY & HENRIETTA	PO BOX 21	60.74
7219	HALL BILLY GENE	BOX 202	20.97
7220	HALL BILLY GENE & MARILYN	PO BOX 202	154.80
7230	HALL BOBBY & KATHY	BYPRO KY 41612	24.77
7231	HALL BOBBY & KATHY	BOX 102	13.81
7233	HALL BOBBY GENE & KATHY	BYPRO KY 41612	68.61
7236	HALL BOBBY JOE & DIANA	BOX 71	126.71
7239	HALL BRAD & CLARONDA BUSH &	ALEX HALL JR & ALICE	114.64
7240	HALL BRENDA	BOX 211	13.81
7245	HALL BRENDA J & WALLACE C	RT 1	51.10
7252	HALL CARLOS	HC 77 BOX 800	116.84
7265	HALL CAROLYN	BEVINSVILLE KY 41606	6.14
7266	HALL CARTER LEE	RT 5 BOX 404	13.81

7455	HALL GWINA	BOX 8	35.73	7973	HAMILTON DELMER & FANNIE	EAST POINT KY 41216	67.53
7456	HALL HALLARD & BETTY L	BOX 494	163.98	7978	HAMILTON DONALD RAY & ALPHA JEAN	HC 77 BOX 80	306.79
7458	HALL HENRY	HC 72 BOX 148	41.23	7979	HAMILTON DOUG	BEAVER KY 41604	51.09
7469	HALL HERBERT	C/O BRENDA HAMILTON	39.03	7982	HAMILTON EDDIE & JUDY	HC 72 BOX 740	147.58
7474	HALL HILLARD	STAR RT 5	13.81	7983	HAMILTON EDDIE & JUDY	HC 72 BOX 740	123.45
7475	HALL HILLARD	PO BOX 100	58.76	7984	HAMILTON EDNA -ESTATE-	PO BOX 323	123.45
7476	HALL HILLARD	STAR RT 5 BOX 3015	13.81	7989	HAMILTON EMMITT EUGENE & MAXINE	TEABERRY KY 41660	13.81
7483	HALL HOOVER	PO BOX 111	79.58	7996	HAMILTON EUGENE	TEABERRY KY 41660	311.93
7488	HALL IDA	HAROLD KY 41635	102.71	7998	HAMILTON EUGENE	RT 2 - GENERAL DELIVERY	13.81
7491	HALL J I H	MELVIN KY 41650	20.99	7999	HAMILTON EUGENE A	BOX 94	10.10
7494	HALL JACK	565 MEADOW GREEN CENTER	46.31	8308	HAMILTON GARY DOUGLAS & ROBIN LYNN		112.45
7497	HALL JACKIE EUGENE	HC 68 - BOX 245	24.77	8013	HAMILTON GLEN D & SANDRA	PO BOX 033	170.55
7504	HALL JAMES BAILEY JR & PAMELA BEA	HC 72 BOX 203	11.62	8014	HAMILTON GLEN DARRELL	PO BOX 033	68.61
7507	HALL JAMES DWAYNE	RT 3 BOX 1C	8.90	8015	HAMILTON GLEN DARRELL & SANDRA C	BOX 033	13.31
7508	HALL JAMES DWAYNE & DIANA LYNN	RT 3 BOX 1-C	63.15	8017	HAMILTON GRATHO & JANAVEA CONLEY	BOX 203	68.61
7509	HALL JAMES E	BEAVER KY 41604	58.76	8029	HAMILTON TRA E	EAST MCDOWELL KY 41623	42.85
7511	HALL JAMES H -HEIRAS-	BEVINSVILLE KY 41606	28.72	8031	HAMILTON J L & LIZZIE	HC 77 - BOX 1880	37.28
7514	HALL JAMES K JR & BERTHA	HC 77 BOX 1400	386.46	8032	HAMILTON J W	TEABERRY KY 41660	10.78
7519	HALL JEFF & GENIA	BOX 301	112.45	8037	HAMILTON JAMES	GALVESTON KY 41629	35.73
7520	HALL JEFF & GENIA	BOX 301	414.95	8039	HAMILTON JAMES L	TEABERRY KY 41660	46.70
7521	HALL JEFF D & RAMONA LYNN	HC 72 BOX 90	99.33	8042	HAMILTON JAN M & JUSTINE	HC 77 - BOX 130	328.32
7522	HALL JEFFERY	HC 72 BOX 90	41.44	8044	HAMILTON JERRY LEE	RT 2	178.21
7523	HALL JEFFERY D & RAMONA L	HC 72	14.91	8045	HAMILTON JIMMY & IMOGENE	HC 77 - BOX 165	113.81
7525	HALL JEFFERY K	PO BOX 295	68.61	8047	HAMILTON JIMMY RAY & NANCY MICHELE	BOX 027	13.81
7527	HALL JENNIFER LYNN	C/O WINSTON & WILLIVENE TACKETT	13.81	8048	HAMILTON JOHN	TEABERRY KY 41660	22.58
7536	HALL JIM & MATTIE	HALO KY 41633	46.70	8050	HAMILTON JOHN L & BRENDA G	HC 77 - BOX 175	298.78
7537	HALL JIMMIE D & EUGENIA D	PO BOX 322	195.81	8051	HAMILTON JOHN L & WILLIE BROWN	RT 2	13.81
7542	HALL JIMMY D & JOY LEA	BOX 326	117.45	8053	HAMILTON JOHN R	C/O BANK JOSEPHINE	485.11
7543	HALL JIMMY DEAN	WAYLAND KY 41666	99.33	8056	HAMILTON KEENIS -ESTATE-	HC 77 BOX 630	51.09
7544	HALL JIMMY EDWARD & BETTY	PO BOX 215	726.47	8059	HAMILTON LANNY RAY	BOX 306	222.06
7546	HALL JOE & ROBIN	BOX 570	57.65	8063	HAMILTON LEE	HC 71 - BOX 1370	44.51
7547	HALL JOHN	RT 1	91.30	8064	HAMILTON LEO	PO BOX 21	117.45
7548	HALL JOHN B	BOX 187	96.03	8068	HAMILTON LESLEY & JOYCE	HC 78 BOX 270	58.32
7555	HALL JOHNNY & DELORICE	BOX 5	292.30	8077	HAMILTON LIZZIE B	HC 77 - BOX 1880	30.27
7559	HALL JONATHAN	MCDOWELL KY 41647	75.21	8078	HAMILTON LIZZIE C	HC 74 BOX 600	385.79
7561	HALL JUANITA	HC 77 BOX 110	68.61	8091	HAMILTON OLIVIA	TEABERRY KY 41660	51.09
7562	HALL JUDY ROBINETTE	PO BOX 452	280.24	8093	HAMILTON ORVILLE	PO BOX 095	110.39
7563	HALL JUDY SAMMONS	WAYLAND KY 41666	183.76	8100	HAMILTON PAY -ESTATE-	BOX 76	123.45
7565	HALL KADOUS & MILDRED	BOX 103	93.33	8106	HAMILTON RANDY	PO BOX 76	27.72
7567	HALL KATIE	PO BOX 1192	135.51	8112	HAMILTON RICHARD & DARLENE	HC 73 - BOX 20	13.81
7571	HALL KENIS & JEANNIE	RT 1	52.20	8113	HAMILTON RICKY	GALVESTON KY 41629	63.15
7572	HALL KENNETH	BEVINSVILLE KY 41606	269.19	8117	HAMILTON ROBERT	TEABERRY KY 41660	9.53
7577	HALL KERMIT LEON & SHARON	RT 3 BOX 15B	211.10	8122	HAMILTON RODNEY	GENERAL DELIVERY	13.81
7579	HALL LACY & RAT	GENERAL DELIVERY	10.53	8125	HAMILTON ROY	HC 74 BOX 330	70.38
7581	HALL LAFE	13916 WESTLEY CHAPEL ROAD	46.31	8129	HAMILTON RUSSELL & PATRICIA	IVEL KY 41642	55.93
7583	HALL LANNY & KATIE DORIS	HC 71 BOX 351	545.57	8135	HAMILTON SCOTTIE	HC 77 BOX 2120	24.77
7584	HALL LANNY PAUL	MELVIN KY 41650	35.73	8141	HAMILTON SQUIRE	MCDOWELL KY 41647	22.58
7585	HALL LARRY & ALVA L	PO BOX 239	424.96	8143	HAMILTON STACY	HC 78 BOX 190	123.45
7589	HALL LAWRENCE JR	BEVINSVILLE KY 41606	24.58	8146	HAMILTON STEPHEN	TEABERRY KY 41660	15.13
7590	HALL LEE & AVANELL	HC 84 BOX 731	19.32	8149	HAMILTON TEDDY & DONNA	HC 77 BOX 255	24.77
7592	HALL LEE -JOHN LEE-	RT 1 BOX 434	39.02	8150	HAMILTON TERRY	HC 77 BOX 780	13.81
7595	HALL LEONARD	WEEKSBURY KY 41667	134.95	8151	HAMILTON TERRY & LUCIA ANN	GALVESTON KY 41629	13.31
7603	HALL LESLIE KAY	BOX 343	26.97	8157	HAMILTON TODD	CRAYNOR KY 41614	80.35
7605	HALL LESTER & HAZEL	2744 COUNTY RD 306	101.50	8171	HAMILTON WENDELL & CAROLYN FAYE	PO BOX 28	183.76
7606	HALL LEVI	DRIFT KY 41619	159.63	8177	HAMILTON WILLIE JR & ETHEL	HC 74 - BOX 330	485.27
7607	HALL LEWIS & OMAH	BOX 231	35.73	8187	HAMMONDS HAROLD JR & REBECCA S	STAR RT 5	82.86
7608	HALL LINDON & GWEN	PO BOX 82	39.03	8197	HAMMONDS WILLIAM L	HC 71 BOX 1062	53.26
7612	HALL LORETTA	GALVESTON KY 41629	24.77	8198	HAMMONDS WILLIAM T & EMMA	HC 74 BOX 195	175.32
7616	HALL LUTHER M	RT 1	9.42	8204	HAMPTON NORMAN L	HC 66 - RIVERSIDE MOBILE HOME PARK	145.17
7617	HALL LYDA SUE & JAMES CHARLES	HC 71 BOX 310	81.27	8207	HAMPTON SHERRY J	VIRGIE KY 41572	30.27
7620	HALL MALLIE	MCDOWELL KY 41647	42.65	8227	HANDSHOE HERSHEL & MARGARET	BOX 178	75.21
7622	HALL MARCELLA	GENERAL DELIVERY	111.40	8229	HANDSHOE LITTLE ANDY	BOX 41	9.51
7635	HALL MARY BELLE	RT 1 - US 23 - LANCER	9.22	8247	HARKINS BRUCE S	2180 BRICKELL AVENUE	127.79
7638	HALL MARY LOU & THOMAS	LANGLEY KY 41645	24.78	8266	HARLEY A J	BOX 408	87.25
7639	HALL MARY LOUISE	WELLS MOBILE HOME PARK #7	154.11	8268	HARLOW ROY F & GLORIA G	PO BOX 234	156.30
7640	HALL MARY LOUISE B	BOX 92	173.21	8279	HARMON JIMMY D	LANGLEY KY 41645	58.32
7641	HALL MARY SUE STONE	BOX 63	69.20	828	HARMON LINZIE JOE & MARLENE	HC 74 BOX 145	126.71
7643	HALL MARYLAND & MERILDENE	HC 77 BOX 355	156.30	8281	HARMON NAPOLION & MELEATHIE	BOX 41	8.35
7647	HALL MAY	MCDOWELL KY 41647	10.10	8289	HARRIS CHARLES THOMAS -AGENT-	EMMA KY 41625	23.09
7649	HALL MELVIN R & MABEL D	144 OLD MIDDLE CR RD	605.87	8301	HARRIS DEAN	W PRESTONSBURG KY 41668	13.81
7650	HALL MELVIN RAY	RT 1 BOX 294	26.97	8303	HARRIS DONALD	RT 3 BOX 78	18.27
7654	HALL MICHAEL RAY & PATSY	BOX 376	19.32	8306	HARRIS ESTELLE B	BOX 342	216.33
7655	HALL MICHAEL S	PO BOX 53	134.38	8307	HARRIS FRED -TRUSTEE-	11201 SOUTHWEST 111 STREET	100.98
7657	HALL MIKE K	RT 1426	340.54	8308	HARRIS GARY & ANNETTE	HC 66 BOX 2220	99.31
7660	HALL MILLIS D JR	PO BOX 185	24.77	8316	HARRIS JAMES	BOX 154	51.09
7666	HALL MYRTLE	PO BOX 62	288.15	8317	HARRIS JAMES & NORMA F	PO BOX 148	8.35
7669	HALL NANCY	BOX 136	24.56	8327	HARRIS KEITH	PO BOX 363	99.33
7671	HALL NASBY -ESTATE-	C/O OLIVER HALL	16.00	8328	HARRIS KEITH	BOX 723	43.61
7676	HALL NOAH & CONNIE	3 STEPHANIE R STONE	85.08	8338	HARRIS RESSIE	53 1/2 EAST FIRST AVENUE	3.60
7679	HALL NORMAN	ESTILL KY 41627	18.77	8339	HARRIS RICKEY & JUDY	HC 66 BOX 490	99.33
7680	HALL NORMAN & SOLA	PO BOX 143	133.37	8351	HARRIS WAYNE	HC 66 - BOX 600	57.65
7685	HALL OLIVER & ELSIE	BOX 52	14.91	8352	HARRISON EDNA	PO BOX 235	39.03
7687	HALL OLIVER WENDELL & MELVINA	HC 77 - BOX 730	200.14	8362	HARVEL ALLIE -ESTATE-	BSTYS LAYNE KY 41605	153.63
7688	HALL OLLIE A	HC 77 BOX 390	41.23	8365	HARVEY CHARLES & HERMA	BOX 299	123.45
7592	HALL ORA	BEVINSVILLE KY 41606	134.38	8366	HARVEY DAVE & LELLA	HC 85 - BOX 335	26.97
7693	HALL ORVILLE	HC 77 BOX 540	51.31	8367	HARVEY DAVE & LELLA	HC 85 - BOX 335	240.45
7697	HALL PALMER	ESTILL KY 41627	75.21	8368	HARVEY DAVE & LELLA	HC 85 - BOX 335	14.91
7698	HALL PALMER	HC 72 BOX 20	59.54	8369	HARVEY DAVE & LELLA	HC 85 - BOX 335	304.36
7701	HALL PATRICIA	HC 69 - REGENCY APT 33	13.81	8370	HARVEY DEVELOPMENT CO INC	WHEELWRIGHT KY 41669	30.27
7702	HALL PEARL	BOX 420	8.35	8372	HARVEY JOE	PO BOX 067	211.10
7703	HALL PERRY T & IPENE	HAROLD KY 41635	39.03	8373	HARVEY JOSIE -ESTATE-	C/O JOE HARVEY	51.45
7710	HALL PHIL & SHARON KAY	HC 77 BOX 430	3.55	8374	HARVEY LELLA & DAVE	HC 85 - BOX 335	169.29
7711	HALL PHILLIP & BETTY MAE	WEEKSBURY KY 41667	25.10	8388	HATFIELD BRENDA K	BOX 193	461.14
7712	HALL PHILLIP & DIANA	HC 89 - BOX 403	509.39	8390	HATFIELD DAISY	C/O GARY HATFIELD	123.45
7713	HALL PHILLIP RANDY	HC 70 BOX 63	99.33	8391	HATFIELD DON	GENERAL DELIVERY	13.81
7714	HALL PHYLLIS COOLEY	HC 80 BOX 15	244.06	8399	HATFIELD RONALD	GENERAL DELIVERY	32.21
7715	HALL PHYNETTA	HC 77 BOX 1170	167.26	8400	HATFIELD RONALD & SAMMIE	JACK ARNETT BRANCH	24.77
7720	HALL RALPH & CLAUDIA	PO BOX 83	20.97	8404	HATMAKER BRIAN KELLY	BOX 16	79.58
7722	HALL RALPH & SHEILA	BOX 25	13.81	8410	HAWKINS GOLDIE	MCDOWELL KY 41835	10.10
7727	HALL RANDY	GENERAL DELIVERY	35.73	8412	HAYDEN HEBERT	HCR 73	42.30
7729	HALL RAYMOND	BOX 593	63.15	8413	HAYDEN HEBERT RAY OR DELORES JAMIE	BOX 384	35.73
7736	HALL RHONDA	HC 77	46.70	8414	HAYDEN HERBERT	HCR 73	13.81
7738	HALL RICHARD & MAE	HALO KY 41633	46.70	8415	HAYDEN HERBERT R & DELORIS JAMIE	BOX 384	13.81
7745	HALL RILEY & LILLIE	MELVIN KY 41650	58.74	8438	HAYES JAMES B & MARCELLA	PO BOX 311	169.29
7747	HALL RILEY & PATRICIA ANN	GENERAL DELIVERY	13.81	8455	HAYES RALPH BERKLEY & BEULAH	BOX 7	268.51
7748	HALL RILEY JR	HAROLD KY 41635	27.63	8462	HAYES VANCE JR	BEAVER KY 41604	35.73
7750	HALL ROBERT D	28 BINGHAM STREET	485.11	8470	HAYWARD SCOTT	BOX 473	160.35
7753	HALL ROBERT H & SANDRA	WHEELWRIGHT KY 41669	19.32	8435	HAZELETT JAMES W & RUTH	PO BOX 362	178.21
7765	HALL ROY & LINDA	HC 77 BOX 470	13.81	8486	HEATH STEVE N	HC 70 BOX 561	92.72
7766	HALL ROY & LINDA	HC 77 BOX 470	134.38	8488	HEDRICK KEVIN R	HC 70 - BOX 4051	112.45
7769	HALL RUBY HOWELL	HC 70 - BOX 8015	605.67	8491	HEINTZELMAN CLYDIA	HC 98 BOX 750	171.70
7775	HALL RUTHIE	BOX 53	117.18	8505	HENDERSON EDDIE & CLAUDETTE	MCDOWELL KY 41647	51.10
7776	HALL SAM & EVA J	HC 78 BOX 410	364.86	8506	HENDERSON JAMES RAY	1052 ELIZABETH AVENUE	36.83
7777	HALL SANDRA G	APT 57 - INDIAN HILLS	126.71	8507	HENDERSON MINT -ESTATE-	C/O HENRY HENDERSON	16.44
7778	HALL SANDY	HC 77 BOX 370	41.23	8524	HENSLEY RONALD	PRESTONSBURG KY 41653	52.20
7780	HALL SCOTTIE	972 WORTHINGTON WOODS BLVD	13.81	8525	HENSLEY THELMA JEANNE	BOX 301	246.81
7781	HALL SCOTTIE	HC 77 BOX 540	74.12	8531	HENSON DARLENE & GIGI RENEE	BOX 10	172.76
7783	HALL SHALIOUS R II	BOX 315	42.30	8538	HENSON RICHARD & DARLENE	BEAVER KY 41604	13.81
7785	HALL SHELIA	MELVIN KY 41650	13.81	8543	HERALD JEFF MRS	C/O STELLA DAVIS	10.83
7787	HALL SHERRI ANN	BOX 7	183.72	8551	HERRELL BERTHA	PRESTONSBURG KY 41653	24.77
7788	HALL SHIRLEY	BOX 76	200.25	8556	HERRINGTON JANET & LOREN	BOX 383	39.03
7791	HALL STANLEY & RHONDA	BOX 62	24.77	8558	HESS JEFFERY LEON & IMA REGINA	PO BOX 72	73.01
7801	HALL TAMMY	HC 80 - BOX 150	20.97	8560	HICKS ANDY & MINDY -ESTATE-	C/O THEODORE FRAZIER	8.90
7802	HALL TAMMY	C/O JOHNNY RACKEY	145.33	8563	HICKS BALLARD	TOPMOST KY 41862	219.94
7809	HALL TERRY D & GAIL	PO BOX 158	167.26	8570	HICKS CHARLES	HC 88 BOX 455	69.20
7822	HALL TIMMY DOUGLAS & RHONDA	HC 77 BOX 30	12.71	8573	HICKS CHARLES & THELMA	HC 88 BOX 455	14.91
7824	HALL TOM	MELVIN KY 41650	10.10	8575	HICKS CHARLES E & TERINA	HC 71 - BOX 1335	112.45
7826	HALL TOMMY	IVEL KY 41642	14.91	8584	HICKS DANNY & GAYNELL	BOX 28	32.24
7829	HALL TOMMY D & NANCY	IVEL KY 41642	461.14	8586	HICKS DIANA	GARRETT KY 41530	33.02
7830	HALL TOMMY D & NANCY	C/O BANK JOSEPHINE	958.88	8590	HICKS EDGEL	LANGLEY KY 41645	39.03
7842	HALL VELEDA JO	C/O CURTIS CONN	256.55	8599	HICKS ETHEAL JOEY & BONNIE	BOX 104	14.91
7844	HALL VERDE	5960 BERNIS ROAD	19.34				

8687	HINES VIRGINIA D	BOX 603	156.30
8693	HINTON JIMMY G & DONNA J	AUXIER KY 41602	370.04
8694	HITCHCOCK RONNIE & RUBY	BOX 51	254.94
8695	HITCHCOCK RUBY	BOX 51	142.06
8698	HITCHINS GRACIE	221 W CHURCH STREET	9.74
8703	HOSSON DANA	BOX 314, COAL RUN HILL	136.91
8709	HOSSON ROBERT L & WENDY C	GENERAL DELIVERY	78.48
8729	HOLBROOK DON & ELLEN	HC 66 - BOX 1605	183.76
8730	HOLBROOK DON & ELLEN L	HC 66 BOX 1605	183.76
8731	HOLBROOK DON & ELLEN	HC 66 BOX 1605	165.68
8737	HOLBROOK ELLEN L & DON	HC 66 - BOX 1605	183.76
8741	HOLBROOK FANN L	1817 PACIFIC AVE	51.10
8743	HOLBROOK HELENA	BOX 1181	200.14
8749	HOLBROOK KAREN	HC 71 BOX 1175	463.19
8750	HOLBROOK KATHY	AUXIER KY 41602	112.45
8752	HOLBROOK MARY & MOLLY	1216 SOUTH LAKE DRIVE	134.38
8756	HOLBROOK MARTIN THOMAS & BETTY	PO BOX 204 - HALLS BR	125.70
8759	HOLBROOK RANDALL CARL & PRISCILLA	HC 72 BOX 375	331.66
8760	HOLBROOK RAY V & RANDALL	C/O RANDALL HOLBROOK	25.21
8771	HOLLER NANCY L	M & D MOBILE HOME PARK	170.55
8773	HOLSON BONNIE	IVEL KY 41642	44.51
8775	HOLT EVAN -ESTATE-	C/O MOUSIE MASON	14.92
8780	HOLTHOUSE JACK E	& RONNIE & BARBARA HORNE	87.28
8786	HONEYCUTT DAVID & CATHLENE	GENERAL DELIVERY	17.32
8794	HONEYCUTT ROGER	BOX 312	44.51
8798	HOOD RALPH	BOX 291	391.96
8799	HOOD RALPH & BLANCHE F	PO BOX 291	222.06
8800	HOOD RALPH & BLANCHE F	PO BOX 291	222.06
8801	HOOD ROBERT & SARAH LEE	WHEELWRIGHT KY 41669	35.73
8802	HOOD ROBERT & SARALENE	BOX 271	65.33
8803	HOOD ROBERT & SARALENE	BOX 271	30.27
8804	HOOD ROBERT & SARALENE	WHEELWRIGHT KY 41669	156.30
8805	HOOD SHIRLEY	BOX 81	64.99
8808	HOOVER JAMES REGINALD	BOX 87	14.91
8811	HOOVER MODY -ESTATE-	C/O ARKY HOOVER	301.74
8812	HOOVER NORA	HC 80 BOX 70	183.76
8823	HOPKINS JANICE & ROBERT	PO BOX 472	276.63
8824	HOPKINS JOE	HAROLD KY 41635	485.27
8843	HORN DEXTER & EMMA LOU	26 BINGHAM ST	474.15
8845	HORN DONALD J	1312 RIVERVIEW LANE	109.18
8846	HORN DONALD L &	SAMUEL & GERALD MANSBACK	89.98
8847	HORN EARNEST MERLE & THELMA	HC 70 BOX 1040	167.81
8850	HORN EMMA LOU & DEXTER	26 BINGHAM STREET	334.53
8853	HORN GREG	BRIARWOOD ADDITION	16.00
8854	HORN GREGORY L	4 CIRCLE DRIVE - BRIARWOOD	74.12
8859	HORN JOHN	HC 72 - BOX 356	23.43
8865	HORN PHILLIP & CAROL	BOX 171 - RIVERVIEW LANE	129.50
8869	HORNE CLARENCE & LULA	HC 72 - BOX 356	55.46
8871	HORNE JOHN D & SHARON K	HUNTER KY 41641	52.20
8882	HOWARD AARON & AILEEN	HC 85 - BOX 160	545.57
8888	HOWARD ANNIE	HUEYSVILLE KY 41640	26.75
8891	HOWARD BERLIN	HUEYSVILLE KY 41640	65.35
8910	HOWARD HARLESS & POLLY	PO BOX 293	95.72
8918	HOWARD JACK T & SHARON B	DWALE KY 41621	934.48
8919	HOWARD JACK T & SHARON G	PO BOX 279	26.97
8956	HOWARD POLLY	BOX 293	39.03
8962	HOWARD TERRY & DARLENE	BOX 164	340.54
8964	HOWARD WENDELL & PATTY	BOX 385	265.90
8965	HOWARD WILLARD	WALES KY 41573	20.95
8969	HOWELL ALAN K & LANA S	HC 78 BOX 205	24.77
8970	HOWELL ALAN KEITH	HC 78 BOX 205	268.18
8971	HOWELL ALAN RAY & LUCY MARIE	BOX 109	449.09
8972	HOWELL ANZIE	HC 77 - BOX 1020	46.70
8973	HOWELL ANZIE	HC 77 - BOX 1020	35.73
8976	HOWELL BEE -ESTATE-	MCDOWELL KY 41647	6.69
8979	HOWELL BIRBAGE	GENERAL DELIVERY	19.32
8980	HOWELL BOBBY GENE	SPRADLIN BRANCH	8.46
8983	HOWELL CALVIN	HC 80 - BOX 300	195.81
8984	HOWELL CALVIN & CLEOPATRA	HC 80 BOX 300	364.66
8985	HOWELL CARL DEAN	PO BOX 122	211.10
8986	HOWELL CARYLON	BETSY LAYNE KY 41605	14.91
8995	HOWELL DALLAS Z	RT 1 BOX 159	13.94
9003	HOWELL DOROTHY	HC 66 BOX 1405	57.15
9004	HOWELL DOROTHY	HC 66 BOX 1405	25.76
9015	HOWELL FRED -ESTATE-	C/O JAMES E HOWELL	205.29
9016	HOWELL FRELON	PO BOX 158	30.27
9018	HOWELL GERALDINE	HC 77 BOX 340	79.58
9021	HOWELL HAROLD & LUCY	BOX 43	141.57
9022	HOWELL HARVEY L & JOY	PO BOX 112	99.33
9024	HOWELL HELEN -ESTATE-	C/O HAYES HOWELL JR	30.59
9032	HOWELL JANICE	HC 73 - BOX 8090	99.33
9033	HOWELL JANICE & RITA	& STANLEY TACKETT	364.66
9040	HOWELL JOHN & ANN	PO BOX 3184	8.35
9041	HOWELL JOHN & JENNIFER	C/O BANK JOSEPHINE	342.62
9042	HOWELL JOHN WILLIAM & ROTUNDA	BEAVER KY 41604	16.00
9043	HOWELL JOHNNY & ILENE	BOX 31	13.81
9044	HOWELL JOY & HARVEY	MINNIE KY 41651	165.68
9048	HOWELL KERMIT	BOX 015	11.62
9049	HOWELL LARRY	DANA KY 41615	14.91
9058	HOWELL MELLA	MCDOWELL KY 41647	111.40
9072	HOWELL RODNEY & SANDRA LYNN	BOX 046	30.27
9079	HOWELL SCOTTY HOWARD & SANDRA C	HC 71 BOX 693	15.47
9080	HOWELL STONEY & DELORIS	HC 78 BOX 665	75.21
9081	HOWELL SUE	ALLEN KY 41601	57.65
9085	HOWELL TARCY	HC 77 BOX 230	46.70
9086	HOWELL TEDDIE	MCDOWELL KY 41647	33.02
9087	HOWELL TERESA LYN B		220.38
9090	HOWELL VIRGIL	BOX 262	26.97
9092	HOWELL WANDA K	DANA KY 41615	13.81
9100	HOWELL WILLIE	BOX 162	34.20
9101	HOWELL WILLIE & LAURA MARGARET	BOX 162	107.78
9109	HUDDLESTON JAMES & JANICE	GENERAL DELIVERY	110.27
9112	HUDSON DELLA	MELVIN KY 41650	30.79
9114	HUFF DENNIS	SIMPSON'S BRANCH	69.20
9115	HUFF DENNIS & ANNA JO	BOX 108	244.06
9122	HUFFMAN DORIS	RT 1 BOX 605	183.72
9123	HUFFMAN JOHNNY & PATTY	HC 66 BOX 523	441.27
9127	HUFFMAN SAMUEL D & KARA A	PO BOX 103	485.11
9130	HUGHES BILL & DARLENE	MARTIN KY 41649	112.45
9131	HUGHES BILL R & DARLENE	PO BOX 331	110.27
9136	HUGHES CHARLES & IRENE	HC 70	13.81
9146	HUGHES EDGAR & PAULETTA	HC 74 BOX 755	183.72
9147	HUGHES EMMA	RT 1	10.74
9148	HUGHES ESTILL	LACKEY KY 41643	99.33
9158	HUGHES JIMMY D & CHARLOTTE	GARRETT KY 41630	147.58
9160	HUGHES KENNETH RAY & MARY	BOX 163	461.14
9167	HUGHES PAMALIA	GENERAL DELIVERY	14.91
9168	HUGHES PAMELA	BOX 226	80.05
9174	HUGHES RICK	HC 66 BOX 1222	45.08
9179	HUGHES ROBERT JR & PAMALA	BOX 226	70.38
9182	HUGHES STEVEN & JEFFREY	BOX 547	200.14
9197	HUNT CATHERINE	HC 77 BOX 100	35.73
9200	HUNT CLINTON & MARY	HC 73 BOX 695	189.18
9201	HUNT CLINTON L & MARY DORIS	RT 1 BOX 270	35.77
9202	HUNT DANIEL	HC 66 BOX 540	178.21
9204	HUNT DONALD RAY & THELMA JOAN	STANVILLE KY 41659	14.91
9205	HUNT ETHEL OUSLEY	PO BOX 157	99.44
9208	HUNT FRANKLIN D	GENERAL DELIVERY	39.03
9212	HUNT FRED	STAR ROUTE 356	39.43
9215	HUNT GERLENE	RT 1	42.65
9217	HUNT GREG	GENERAL DELIVERY	33.02
9218	HUNT GREG	BOX 341	14.91
9219	HUNT GREG	STANVILLE KY 41659	14.91
9227	HUNT JOHN RYON	HONAKER KY 41639	263.98
9228	HUNT JOHN TIMOTHY	C/O BANK JOSEPHINE	461.14
9229	HUNT JOHNNY M	PO BOX 1295	824.88
9235	HUNT MARGARET JO	1150 SOUTH LAKE DRIVE	167.26
9236	HUNT MARGARET JO	1150 SOUTH LAKE DRIVE	634.66
9239	HUNT MARY	RT 1 BOX 270	13.81
9250	HUNT RANDOLPH	STAR RT 1	14.91
9254	HUNT RONNIE & SHIRLEY	BOX 326	35.42
9257	HUNT SHERMAN	BOX 14	14.91
9258	HUNT TIM & TINA	HC 66 BOX 540	68.61
9259	HUNT TIMOTHY	RT 2 - BOX 49	13.81
9270	HUNTER BRENDA G	HC 71 BOX 865	57.65
9275	HUNTER CECIL & MARTHA	HC 84 BOX 61	288.48
9283	HUNTER EARNEST	HC 84 BOX 84	69.20
9285	HUNTER ELVIS & MARY	GENERAL DELIVERY	156.30
9289	HUNTER EURMAN	BOX 495	26.69
9292	HUNTER GARY LEE & BRENDA SUE	HC 74 BOX 290	156.30
9304	HUNTER JOHN PAUL & NOVELLA	GENERAL DELIVERY	22.58
9307	HUNTER MADGE	RT 1 BOX 1146A	65.33
9321	HUNTER SILVA	C/O DELMER HAMILTON	19.32
9330	HURD LONNIE & HATTIE	HC 66 - BOX 900	46.26
9331	HURD WILLA	HC 66 BOX 905	14.91
9334	HURT BOBBIE SUE	PO BOX 406	12.41
9335	HURT HARGIS & PATRICIA	WILLOW LANE	402.93
9338	HURT TERRY LYNN & JANICE ELLEN	BOX 558	507.02

9348	HUTCHINSON WANDA	HC 87 - BOX 90	58.32
9349	HUTTON ERNEST CHARLES & JUDITH CAROL	BOX 108	156.30
9350	HUTTON VANESSA ANN	BOX 421	134.38
9362	HYDEN KEITH	BOX 1027	18.40
9365	HYLTON ARMINA NEWSOME	2833 WEST MARKET ST NW	9.99
9379	INMON BILLY R & N KATHERN	HUEYSVILLE KY 41640	52.02
9397	ISAAC CLYDE	BOX 56	33.54
9399	ISAAC DENA M & GARY W	PO BOX 40	251.66
9400	ISAAC DOY -ESTATE-	BOX 17	254.07
9403	ISAAC GARY	C/O DENA M HART	485.11
9412	ISAAC MARK E & VICKIE G	HC 79 BOX 1169	169.29
9413	ISAAC MARK W & BILLIE J	BOX 653	187.38
9429	ISAACS DOLLIE A	HC 77 BOX 320	16.00
9431	ISAACS JAMES HERMAN SR & SANDRA	HC 89 - BOX 310	342.62
9432	ISAACS JUNIOR	MELVIN KY 41650	8.35
9433	ISAACS LENO & BILLIE	PO BOX 018	134.38
9435	ISAACS LEON & DOLLY	HC 77 BOX 320	21.50
9446	ISON JOHN COMBS & REGINA	BOX 189	485.27
9449	ISON PAMELA R	PO BOX 1112	60.94
9451	JACKSON ANN	BOX 70	57.15
9453	JACKSON BEULAH	HC 89 BOX 396	33.02
9455	JACKSON CHARLES	RT 1 BOX 316	95.72
9462	JACKSON HANDY & ANNETTE	BOX 249	265.90
9463	JACKSON HARRIET ANN	BOX 70	171.70
9465	JACKSON JOAN E	2282 HARLON DRIVE	134.38
9468	JACKSON ROBERT E & STEPHANIE	BOX 406	243.98
9478	JACOBS LORRAINE	BOX 23	85.08
9480	JACOBS MICHAEL & CATHY	BOX 212	388.79
9481	JACOBS MICHAEL & CATHY	PO BOX 212	87.28
9483	JACOBS RICKY	PO BOX 23	99.31
9484	JACOBS RICKY & RENEE	BOX 9	13.81
9486	JACOBMEYER DONALD S & VIRGINIA B	DANA KY 41615	24.77
9438	JAKOBSON PEETER & JOHNNIE LYNN	BOX 266	2,633.35
9494	JAMES BOBBY RAY & SANDRA J	PO BOX 1163	660.47
9498	JAMES JEROME & SCOTT	BOX 125	52.20
9504	JARRELL ADRIAN C	BOX 115	93.33
9506	JARRELL ARNOLD & JOYCE	HC 70 BOX 5090	158.49
9507	JARRELL ARNOLD & JOYCE	HC 70 BOX 5090	305.79
9512	JARRELL CARL LEE & BERNICE	HC 66 BOX 1752	164.46
9513	JARRELL CARL LEE & BERNICE	HC 66 BOX 1762	33.02
9516	JARRELL CLIFFORD JR & IDA	BOX 12	79.58
9517	JARRELL CURTIS	HC 71 BOX 316	19.32
9519	JARRELL DANNY & MARIE	HC 66 BOX 1840	82.45
9522	JARRELL EVE	BOX 115	58.32
9523	JARRELL EZRA & ADA	HC 66 BOX 1735	73.13
9524	JARRELL GARY	BOX 115	45.08
9528	JARRELL JAMES	WHEELWRIGHT KY 41669	55.46
9529	JARRELL JAMES CLYDE & CARRIE LYNN	HC 66 BOX 1805	85.46
9532	JARRELL JAMES JR	HC 66 BOX 1804	14.91
9542	JARRELL MICHAEL	& JACKIE ENDICOTT JR	24.97
9543	JARRELL MICHELLE	RT 1 BOX 2339	48.69
9548	JARRELL RAYMOND MICHAEL & LINDA	HC 66 BOX 1510	33.02
9551	JARRELL RUSSELL	HC 66 BOX 1655	224.76
9552	JARRELL RUSSELL	HC 66 - BOX 1655	12.50
9553	JARRELL RUSSELL WARREN	HC 66 BOX 1655	14.91
9560	JARRELL WILLIAM	BOX 116	67.98
9561	JARRELL WILLIAM & TESSIE	BANNER KY 41603	135.51
9562	JARRELL WILLIAM J & PATRICIA	HC 66 BOX 3060	145.33
9563	JARRELL WILLIAM JR	GENERAL DELIVERY	13.81
9567	JARVIS BETTY JEAN	BOX 476A, DANIELS CREEK ROAD	183.76
9568	JARVIS BETTY JEAN	BOX 476A, DANIELS CREEK ROAD	14.91
9569	JARVIS BILLY RAY & VIVIAN	GOBLE ROBERTS ADDITION	320.71
9570	JARVIS BURNIS RAY & MARKIETTA	HC 66 - GENERAL DELIVERY	112.45
9577	JARVIS JACOB	PO BOX 53	115.61
9578	JARVIS JACOB	PO BOX 53	93.33
9579	JARVIS JEFFERY	PO BOX 7 - DANIELS CREEK	101.74
9584	JENKINS BENNIE	RT 5	22.58
9589	JENKINS JEANNE BROOKS	ESTILL KY 41627	51.10
9596	JERVIS BETTY	PO BOX 421	545.57
9597	JERVIS BETTY	BOX 421	123.45
9599	JERVIS CECIL	HC 66 BOX 3085	43.41
9604	JERVIS FREDDIE	GENERAL DELIVERY	57.65
9609	JERVIS LONZO & DELLA	HC 66	74.00
9610	JERVIS LONZO & DELLA	PRESTONSBURG KY 41653	183.76
9611	JERVIS MARVIN B & MELODY	HC 66 BOX 3150	74.12
9613	JERVIS OSCAR & VIRGINIA	HC 70 - BOX 469	24.77
9618	JERVIS STEFAN & KATHY SHEPHERD	HC 66 BOX 3165	94.03
9625	JEWELL TERRY	HC 71 BOX 780	66.42
9637	JOHNSON ALMA	RT 1	44.51
9644	JOHNSON BEN	RT 4 BOX 480	24.58
9647	JOHNSON BERT T & JOANN	BOX 121	222.06
9651	JOHNSON BILLY	BOX 302	139.88
9659	JOHNSON BONNIE L & CHARLES E	BOX 482	114.64
9660	JOHNSON BRENDA JOYCE & ELMER	367 RICE BR RD	63.15
9661	JOHNSON BURL	HC 71 BOX 725	30.27
9662	JOHNSON BURL	HC 71 BOX 725	135.68
9666	JOHNSON CARL D & SANDRA S	PO BOX 061	13.81
9667	JOHNSON CAROL ANN	BOX 27	74.12

9869	JOHNSON RICKY V & DIANE	BOX 115	112.45	10442	KISER SCOTTIE RAY	HC 78 BOX 385	57.65
9871	JOHNSON ROBBIE JR	BOX 36	328.48	10444	KITTLE KEITH & JUDITH	C/O BANK JOSEPHINE	1,296.18
9873	JOHNSON ROGER & GERALDINE	HC 88 BOX 330	63.15	10452	KOLLNER FRANKLIN LEWIS	MELVIN KY 41650	427.84
9881	JOHNSON ROY	BEVINSVILLE KY 41606	134.38	10453	KORNAGAY SANDRA C	800 COUNTRY PLACE #606	50.13
9883	JOHNSON RUSSELL & ALPHA	BOX 167	200.14	10456	KUNATH JAMES C	HC 66 BOX 3035	96.03
9889	JOHNSON TERRY & SHARON	PO BOX 52	200.14	10457	KUSS EDWARD M N & REBECCA S	110 W COURT STREET	1,153.69
9893	JOHNSON TOM		386.46	10465	LACKEY HANSFORD	C/O ALMA LACKEY	13.81
9894	JOHNSON TRINA	BOX 8	101.50	10472	LAFERTY CHARLES & OR RITA	BOX 794	62.04
9895	JOHNSON TRINA DANIELLE	WHEELWRIGHT KY 41669	35.73	10474	LAFERTY KYLE RUSSELL & KIM	PO BOX 514	79.58
9898	JOHNSON VIRGIL & DONNA	DWALE KY 41621	45.08	10477	LAFERTY RITA	BOX 794	13.81
9899	JOHNSON VIRGIL R	PRESTONSBURG KY 41653	63.15	10478	LAFERTY RITA & CHARLES PORTER	PO BOX 794	496.07
9902	JOHNSON WARREN & HESTER	BOX 94	200.14	10479	LAFERTY RITA PORTER	PO BOX 794	56.13
9906	JOHNSON WILLARD -ESTATE-	BOX 339	24.77				
9909	JOHNSON WILLIE	MELVIN KY 41650	19.32	10489	LAFFERTY ARCHIE	WAYLAND KY 41666	11.53
9910	JOHNSON WILLIE R	MELVIN KY 41650	30.04	10495	LAFFERTY CARLOS EUGENE	HC 68 BOX 75	26.97
9921	JONES BILLY	WEBB LAKE	13.81	10496	LAFFERTY CHARLES & OR	RITA LAFFERTY	62.04
9925	JONES BOOKER -ESTATE-	TRAM KY 41663	10.83	10497	LAFFERTY CHARLES R & RITA	PO BOX 794	51.09
9925	JONES BRIAN & PRISCILLA	PO BOX 166	91.64	10499	LAFFERTY CINDY	BOX 3	328.48
9931	JONES CHRISTINE M & DONNIE	BOX 155	26.97	10500	LAFFERTY CLINTON & DOROTHY	993 STATE RD FK	292.30
9935	JONES DANA E & KATHY	PO BOX 262	306.77	10505	LAFFERTY DELMER	DWALE KY 41621	33.02
9948	JONES EDWARD LEE	BOX 2	189.92	10507	LAFFERTY DENNIS & SHIRLEY M	HC 71 BOX 1020	420.00
9949	JONES EDWARD LEE JR	HUEYSVILLE KY 41640	63.15	10508	LAFFERTY ELLEN	C/O C R PETERS	24.97
9962	JONES HAZEL	HC 80 BOX 195	5.37				
9963	JONES HAZEL	MCDOWELL KY 41647	26.97	10510	LAFFERTY ELMER JR	GENERAL DELIVERY	14.91
9967	JONES JAMES	EMMA JONES, ESTATE	29.35	10512	LAFFERTY EPP -ESTATE-	C/O THURMAN LAFFERTY	9.35
9969	JONES JANIE E WEBB	BOX 201	75.58	10513	LAFFERTY ERNIE	RT 1 BOX 5A	92.10
9972	JONES JESSIE DOUGLAS & REBA FAYE	TEABERRY KY 41660	309.76				
9984	JONES MIKE	CATLETTSBURG KY 41129	18.77	10515	LAFFERTY FRANK -ESTATE-	C/O G B LAFFERTY & TINY CRUM	19.49
9985	JONES MISSOURI FAYE	BOX 384	194.68	10531	LAFFERTY JIMMY	ALLEN KY 41601	87.32
				10534	LAFFERTY KATHY M & RONALD D	HC 72 - BOX 1316	57.65
				10539	LAFFERTY LUCIAN JR	8 HETTIE PORTER DELONG	331.66
				10540	LAFFERTY MARIE	GOSLE-ROBERTS ADDITION	468.69
				10541	LAFFERTY MARVIN	BOX 114	167.26
				10542	LAFFERTY MARVIN	CLIFFSIDE	35.73
				10546	LAFFERTY OCIE	C/O WILLIS THOMAS	9.42
				10548	LAFFERTY PARTHENIA	C/O BUCK LAFFERTY	64.25
				10549	LAFFERTY PAUL & TERESA	STAR RT 5	64.22
				10550	LAFFERTY PAUL & TERESA	HC 70 - BOX 620	989.29
				10551	LAFFERTY PAUL T	HC 71 BOX 780	90.53
				10552	LAFFERTY RALPH	DWALE KY 41621	39.03
				10553	LAFFERTY RITA & CHARLES	PO BOX 794	715.28
				10554	LAFFERTY RODNEY	BOX 122	93.33
				10555	LAFFERTY RONNIE	HC 72 BOX 136	40.12
				10556	LAFFERTY RONNIE & KATHY	HC 72 BOX 136	96.03
				10558	LAFFERTY SAM -ESTATE-	C/O JESSIE LAFFERTY	22.63
				10559	LAFFERTY SAMMIE	HC 66 BOX 2255	16.00
				10569	LAMB MAGGIE MRS	POPLAR VALLEY TRAILER PARK	14.43
				10570	LAMB VICKIE H	1519 GAIDRY RD	361.93
				10572	LAMBERT KENT & WILMA	PO BOX 38	430.31
				10577	LARGE RUFUS	210 FAYETTE AVENUE	24.58
				10580	LARUE LAVONNE W	350 TAYLOR AVE, CONDO B-16	10.07
				10581	LASURE SCOTT	BOX 512	152.82
				10593	LAWSON BOBBY JOE	BOX 210 - HWY 23	14.91
				10597	LAWSON DORLAS GAIL	BOX 138 - CLIFF RT	243.98
				10601	LAWSON EMMITT	BOX 96	531.57
				10602	LAWSON EMMITT	HAROLD KY 41635	4,691.53
				10603	LAWSON EMMITT	HAROLD KY 41635	371.53
				10604	LAWSON EMMITT, ROY, OKIE, SHELIA & COYETTA	COYETTA	461.14
				10608	LAWSON FAYE E	BOX 81	69.20
				10618	LAWSON J R	GENERAL DELIVERY	17.32
				10619	LAWSON JAMES	BOX 76	39.03
				10621	LAWSON JEFFERY & LOIS ANN	HC 34 BOX 102	340.43
				10625	LAWSON JOHN & BRENDA	BOX 145	74.12
				10628	LAWSON KEITH E & PAMELA	HC 95 BOX 300	14.91
				10629	LAWSON KELLARD & MELVA	PO BOX 54	287.82
				10631	LAWSON MELVA & KELLARD	PO BOX 64	112.78
				10635	LAWSON NELVA	BOX 211	147.58
				10642	LAWSON RHODA	PO BOX 1382	309.74
				10643	LAWSON ROBERT JAMES	BOX 76	106.56
				10646	LAWSON RONDALL & JACKIE	BOX 174	119.85
				10647	LAWSON RONDALL DARRELL & MYRA LYNN	HC 80 - BOX 90	183.76
				10650	LAWSON SHARON	C/O SHARON ROGERS	57.65
				10651	LAWSON SHARON K	HC 70 BOX 732	276.86
				10653	LAWSON TEDDY & EDNA	HC 72	207.88
				10655	LAWSON THOMAS & NELVA	BOX 211	113.81
				10657	LAWSON TINA B & DARRIN	PO BOX 272	1,019.55
				10659	LAWSON TOMMY & BRENDA	DRIFT KY 41619	59.91
				10669	LAYNE BUFORD & ANN	GENERAL DELIVERY	26.97
				10678	LAYNE DANNY	305 MAIN ST	35.73
				10708	LAYNE JIM	C/O CLGA LAYNE	30.27
				10709	LAYNE JIM & OLGA	HC 75 BOX 6325	206.67
				10711	LAYNE KELLY SR	IVEL KY 41642	587.06
				10713	LAYNE LARRY & LORRAINE	HC 73 BOX 6300	232.00
				10729	LAYNE ROBERT L & LILLIAN	BETSY LAYNE KY 41605	304.36
				10733	LAYNE SANFORD KELLY	IVEL KY 41642	46.41
				10741	LAYNE WILBUR	BOX 23	824.18
				10744	LAZAR KENNETH	GENERAL DELIVERY	100.40
				10746	LAZAR RONNIE & SABRINA	HC 71 BOX 750	19.32
				10747	LAZAR STANLEY	ESTILL KY 41627	87.28
				10756	LEE DELORES HAMILTON	PO BOX 519	57.65
				10764	LEEDY NANCY	C/O RONNIE LEEDY	14.25
				10792	LESLIE DEANNA & MARY L HALL	C/O DEANNA LESLIE	200.14
				10825	LESTER CLYDE & HAZEL	BOX 2019, LOIS AVENUE	112.45
				10827	LESTER JAMES JR	HC 77 BOX 250	13.81
				10834	LEWIS CHRISTINA	GENERAL DELIVERY	14.91
				10837	LEWIS CURTIS LEE & VANESSA F MUSIC	PO BOX 336	75.19
				10842	LEWIS ELOISE	BOX 14	178.21
				10847	LEWIS GERTRUDE	& JAMES W & MYRTLE OSBORNE	14.91
				10849	LEWIS JACKIE	DRIFT KY 41619	189.18
				10850	LEWIS JAMES DOUGLAS	PO BOX 33	111.40
				10851	LEWIS JAMES DOUGLAS & KATHLEEN	BOX 547, DANIELS CK RD	14.91
				10852	LEWIS JASPER C & GUSTAVA	BOX 71	14.91
				10853	LEWIS JERRY DR EDNA	PO BOX 111	39.03
				10854	LEWIS JERRY JEFFERY	BOX 224	14.91
				10855	LEWIS JIMMY	PO BOX 54	33.02
				10859	LEWIS KATHERINE FRALEY & JOHNNY L	BOX 243	13.81
				10860	LEWIS KATHERN & JOHNNY LEE	BOX 243	40.12
				10862	LEWIS LARRY	46 HIGHLAND HEIGHTS	60.94
				10863	LEWIS LARRY	HC 66 BOX 1785	58.32
				10864	LEWIS LARRY G	BOX 176	107.78
				10865	LEWIS MACK OR NATALIE	BOX 268	82.45
				10866	LEWIS MACK H & NATALIE	PO BOX 268	5.26
				10869	LEWIS MICHAEL JOE & ANITA	BOX 141	14.91
				10872	LEWIS NORMAN	GENERAL DELIVERY	59.84
				10873	LEWIS PAUL JR	HC 66 BOX 425	35.73
				10877	LEWIS ROGER DALE & ANNA RAE	3045 MORNING VIEW DRIVE	8.39
				10881	LEWIS THURMAN	PO BOX 88	20.97
				10884	LEWIS VERNIE	HC 66 BOX 1785	39.03
				10888	LIXENS HUBERT	PRINTER KY 41655	62.04
				10891	LIXLY SIMION	GENERAL DELIVERY	74.12
				10893	LINKEY LARRY & PAULETTA	PO BOX 783	109.18
				10896	LITTLE ALEX -ESTATE-	STANVILLE KY 41659	24.58
				10898	LITTLE ARLT E & TERESA	WEEKSBURY KY 41667	243.98
				10899	LITTLE BAINEY	MARTIN KY 41649	52.20
				10901	LITTLE BARRY & LINDA	HC 72 BOX 352	233.01
				10911	LITTLE CARL	HC 79 BOX 335	342.62
				10912	LITTLE CHARLES	HI HAT KY 41636	50.85
				10916	LITTLE DANNY & MARILYN	BOX 1	287.82
				10925	LITTLE DOU	MELVIN KY 41650	101.50
				10927	LITTLE EDDIE	GENERAL DELIVERY	172.76
				10934	LITTLE FRED JR & WANDA	MELVIN KY 41650	55.46
				10936	LITTLE GRACE ANN	BOX 294	331.66
				10939	LITTLE JACK JR & DORISIA P	HC 74 BOX 250	786.78
				10940	LITTLE JAMES S & RUTH M	GENERAL DELIVERY	136.57
				10942	LITTLE JERRY D & SHARON	HC 72 BOX 486	437.02
				10945	LITTLE JOHN S & PATRICIA	BOX 215	213.93
				10955	LITTLE KATHY VIRGINIA	BOX 256	96.03
				10956	LITTLE KEITH	MELVIN KY 41650	41.23
				10958	LITTLE KENNY & KIMBERLY	BOX 34	32.45
				10968	LITTLE MARVIN	HC 66 BOX 35	57.65
				10969	LITTLE MARVIN JR	HC 66 BOX 35	35.73
				10973	LITTLE MCKIN		

11101	MANUEL ARNOLD JR & JANET CAROL	PO BOX 543	167.26
11103	MANUEL CHARLES	109 LONG FK RD	125.92
11106	MANUEL PAUL DALE	BOX 188	57.65
<hr/>			
11122	MARCUM VANIS	BOX 71	13.31
11124	MARENKO CAROLE	BOX 4	101.74
11126	MARNHOUT WILLIAM G & DEBRA S	RT 23	63.15
11135	MARSHALL HERB	GENERAL DELIVERY	24.77
11143	MARSHALL SHERRY	HUEYSVILLE KY 41642	33.02
11150	MARSILLET DAVE & DORIS	GENERAL DELIVERY	79.58
<hr/>			
11155	MARSILLET EUGENE	STAR RT 5	30.27
11164	MARSILLET ROGER	BOX 25	31.34
11165	MARSILLET RONNIE & PEGGY	PO BOX 43	424.96
11182	MARTIN AMANDA -ESTATE-	C/O TALMADGE ALLEN	12.85
11186	MARTIN ARTHUR JR	HC 77 BOX 2900	157.75
<hr/>			
11192	MARTIN BILLY K & BRENDA	4115 BUCKS BR RD	402.93
11193	MARTIN BILLY K & BRENDA G	4115 BUCKS BR RD	90.53
11198	MARTIN BRAD & KAREN	BOX 1072	219.94
11204	MARTIN CARL RAY & DEBBIE	BOX 165	147.58
11210	MARTIN CLARENCE & NAOMI	BOX 147	35.73
<hr/>			
11224	MARTIN DAVID	BOX 25	45.70
<hr/>			
11228	MARTIN DEBBIE	BOX 2	521.69
11234	MARTIN DENNIS	BOX 95	57.65
11235	MARTIN DENNIS	BOX 95	268.18
<hr/>			
11243	MARTIN DINGUS	EAST MCDOWELL KY 41623	9.42
<hr/>			
11255	MARTIN EDWARD K & PATRICIA	BOX 48	31.34
11263	MARTIN ESTILL JR	BOX 54	8.90
11266	MARTIN FERN S	HUNTER KY 41641	125.53
11269	MARTIN FRANK & BILLIE JEAN	PO BOX 131	328.48
11274	MARTIN GHEARD & BLANCHE	HC 68 BOX 1177	240.70
<hr/>			
11277	MARTIN GLEN	HC 73 BOX 470	13.31
11280	MARTIN GLENN & SHIRLENE	HC 73 BOX 470	244.06
11290	MARTIN HAROLD	PO BOX 264	64.22
11295	MARTIN HENRY J	HC 77 BOX 2900	441.27
<hr/>			
11300	MARTIN JACKIE D & LILY ANN HOWARD	BOX 61	183.72
11313	MARTIN JIMMY & WILMA	TEABERRY KY 41660	24.77
<hr/>			
11327	MARTIN LARRY & JUDY	HUEYSVILLE KY 41640	58.32
11328	MARTIN LARRY KEITH	ESTILL KY 41627	99.33
11347	MARTIN MAURINE	PO BOX 1091	43.41
11351	MARTIN MELVIN	BOX 165 - KY #979	99.31
11352	MARTIN MELVIN & PHYLLIS	BOX 165	63.15
<hr/>			
11356	MARTIN MYRTLE	BOX 032	32.45
11357	MARTIN NEIL D & JENNIFER	PO BOX 111	46.70
11358	MARTIN NICODEMUS -ESTATE-	C/O GLENN MARTIN	38.66
<hr/>			
11369	MARTIN PAMELA JEAN, ATTORNEY-IN-FACT	BOX 134	38.25
<hr/>			
11377	MARTIN RALPH R	HC 80 BOX 690	9.23
11378	MARTIN RANDY	IVEL KY 41642	63.15
11392	MARTIN RITA	PO BOX 98	24.77
<hr/>			
11407	MARTIN SHIRLEY	HC 80 BOX 690	134.38
11413	MARTIN STEVE F	BOX 76	178.21
11430	MARTIN WADE	PO BOX 271	391.96
11432	MARTIN WENDELL	HC 72 - BOX 307	145.33
11433	MARTIN WENDELL & JACKELINE	HC 72 BOX 307	14.91
11434	MARTIN WENDELL L & SANDRA S	RT 1	254.94
11438	MARTIN WILLIAM & MARY LOU	HC 68 BOX 585	14.91
11441	MARTIN WILLIAM DAVID	BOX 25	85.08
11449	MASSEY LILLIAN -ESTATE-	PO BOX 146	17.32
<hr/>			
11456	MATHEWS SHIRLEY	RT 1 BOX L79	24.56
11463	MATTOX WILLIAM THOMAS & JANICE	PO BOX 1374	715.28
11464	MATURE BARBARA	BOX 145	46.70
11471	MAY BASCOM C	HIGHWAY 329, BOX 464	225.32
11472	MAY BASCOM C & WILMA	PO BOX 464	12.42
11477	MAY CHARLES	PO BOX 187	726.69
11478	MAY CHARLES G & GLENN DAVID	ALLEN KY 41601	771.09
11479	MAY CHARLES GRAHAM & CHERYL LYNN	PO BOX 187	33.02
11480	MAY CONNIE J	PO BOX 173	90.53
11497	MAY DORIS	HC 80 BOX 1020	244.06
11507	MAY GLENN DAVID	BOX 31	394.84
11508	MAY GLENN DAVID & OCIE	BRANDENBURG HEIGHTS	485.27
11516	MAY JUNE	HC 77	463.19
11518	MAY LONNIE	MARTIN KY 41649	69.20
<hr/>			
11535	MAY SHIRLEY A	BOX 6 - MAYO COURT	109.18
11552	MAYNARD DAVID	HC 66 BOX 2137	99.31
11556	MAYNARD HAZEL	BOX 437	22.76
<hr/>			
11565	MAYNARD WILLIAM JR	HC 66 BOX 1040	160.85
11572	MAYO H L & MAUDE -ESTATE-	C/O HENRY MAYO	441.75
11573	MAYO H L & MAUDE -ESTATE-	C/O HENRY L MAYO	222.06
11575	MAYO JOHN & SHELIA	HC 79 BOX 170	441.27
11585	MAYO SHARON	4277 MARWOOD DRIVE	134.38
11591	MCCAFFERTY LILLIAN	HC 73 BOX 1065	33.02
11605	MCCCLUNG J R	703 SW 53RD TERRACE	167.26
11606	MCCCLUNG J R	703 SW 53RD TERRACE	145.33
11607	MCCCLUNG JAMES	703 SW 53RD TERRACE	463.19
11608	MCCCLUNG JAMES	703 SW 53RD TERRACE	244.06
11609	MCCCLUNG JAMES R	703 SW 53RD TERRACE	364.66
<hr/>			
11611	MCCORMICK D F	BOX 755	200.58
11612	MCCORMICK DELLA	BOX 755	386.46
11616	MCCOWN BARBARA	TOWN HALL ADDITION	316.42
11619	MCCOWN DANNY JERRELL & PATRICIA GAIL	PO BOX 56	145.33
11625	MCCOY ANN	BOX 78	13.81
<hr/>			
11629	MCCOY BILLY G & HELEN	HC 72 BOX 195	104.79
11633	MCCOY DANNY & CHRISTINE	GENERAL DELIVERY	13.31
11634	MCCOY DANNY & DEBRA	BOX 141	90.89
11637	MCCOY HARRY LEONARD & ANNETTE	2019 W MIDDLE CREEK ROAD	593.81
<hr/>			
11643	MCCOY JANTIE GOODMAN	BOX 32	331.75
11645	MCCOY JIMMY D	HC 77 BOX 2700	13.31
11647	MCCOY JOE	TRAM KY 41663	183.76
<hr/>			
11649	MCCOY LULA -ESTATE-	C/O CHARLEY JOHNSON	38.69
11650	MCCOY RICKY & LINDA	PO BOX 256	14.91
11651	MCCOY ROXIE LEE	PO BOX 23	39.03
11652	MCCOY VICK	HC 79 - BOX 1202	9.76
11653	MCCOY VICK & GLADYS H	HC 84 BOX 50	13.81
11654	MCCOY W M	WEEKSBURY KY 41667	170.33
11655	MCCOY WENDELL & LINDA SUE	BOX 2	243.98
11659	MCDONALD MARGIE ANN	GENERAL DELIVERY	81.76
11662	MCDONALD CARL JEFFERY	PRESTONSBURG KY 41653	314.13
11664	MCDONALD TAMALA	BOX 1 - GOBLE ST - THE LANDING	770.08
11668	MCGAREY DONALD R & SANDY	PO BOX 134	196.86
11669	MCGAREY LLOYD -ESTATE-	C/O PATRICIA MCGAREY	178.21
11670	MCGAREY PATRICK & SUSAN MIMS	C/O FRANKIE & SHARON MIMS	96.27
11679	MCGUIRE DARVIN EDWARD	PRESTONSBURG KY 41653	265.90
11680	MCGUIRE DAVID & JANIE	HC 72	13.81
11688	MCGUIRE JEFFERY D & JACQUELINE	BOX 334	169.29
<hr/>			
11721	MCKINNEY AZZIE B & GILVA	HC 77 BOX 190	306.66
11723	MCKINNEY BURNIS & KATHY	BOX 138	268.18
<hr/>			
11727	MCKINNEY DANNY	RT 1 - TOLER CREEK	40.12
11731	MCKINNEY EUGENE & PHYLLIS	PO BOX 781	200.14
11735	MCKINNEY HENRY	19151 DUNCAN STREET	99.33
11740	MCKINNEY JAMES B & NORMA JEAN	HAROLD KY 41635	35.73
11741	MCKINNEY JAMES D & JOANN	PO BOX 66	168.48
11744	MCKINNEY JIMMY RAY	BOX 180	57.65
11745	MCKINNEY JOHNNY OR BARBARA	BOX 70	31.34
<hr/>			
11751	MCKINNEY LYDIA	PO BOX 163	39.03
11755	MCKINNEY MILFORD & KATHY	HC 77 BOX 190	156.30
<hr/>			
11763	MCKINNEY PHYLLIS	BOX 781	90.53
11764	MCKINNEY PHYLLIS	PO BOX 781	57.65
11766	MCKINNEY RANDY S	HC 68 BOX 990	29.38
11768	MCKINNEY ROGER & VANESSA	BOX 273	24.77
<hr/>			
11791	MCSURLEY JOE & LONNIE STAPLETON	EMMA KY 41625	69.20
<hr/>			
11802	MEADE CAREY	BOX 455	41.23
11807	MEADE CHARLES J & BONNIE	HC 68 BOX 375	87.25
11810	MEADE DALE & MICHAEL S HALL	BOX 34	90.89
<hr/>			
11813	MEADE DELBERT & DELORES	PO BOX 253	552.80
11814	MEADE DELMER GENE	HC 70 BOX 3025	24.99
11815	MEADE DELMAR GENE	BOX 18	60.94
<hr/>			
11832	MEADE GARY MILFORD	HIPPO KY 41637	63.15
11842	MEADE JAMES A & TAMMY L	HC 73 BOX 125	400.84
11844	MEADE JAMES L	RR 2	13.18
11848	MEADE JARVIS	RT 3	16.00
<hr/>			
11856	MEADE LILLIE MAE TACKETT	C/O GOLDIE MEYERS	59.95
11863	MEADE MARKETTA L & BENJAMIN	GOBLE ROBERTS ADDITION	126.71
11865	MEADE MARVIN BOLIVIER	PO BOX 26	112.45
11866	MEADE NAOMI RUTH	BOX 353	42.65
<hr/>			
11870	MEADE PHILLIP I & IDA ANN	PO BOX 1107	154.11
11883	MEADE TED -ESTATE-	C/O RAT HALL	167.26
11887	MEADE TIMOTHY	GENERAL DELIVERY	13.91

11888	MEADE TOMMY & BRENDA	BOX 169	93.33
11889	MEADE TOMMY & BRENDA	BOX 58	14.91
<hr/>			
11907	MEADOWS JAMES	BOX 264	485.27
<hr/>			
11925	MENGELE MARGIE	MELVIN KY 41650	8.35
<hr/>			
11929	MERION IRENE	HC 77 - BOX 180	13.81
11930	MERION TRACY & CINDY	GENERAL DELIVERY	99.33
11935	MERRITT ROBERT	HC 89 BOX 665	244.06
<hr/>			
11937	MERRITT ROBERT & MARY LOU	HC 89 BOX 665	13.70
<hr/>			
11948	MEYERS CURTIS	BOX 52	91.41
11951	MIDDLETON MARY MARIE	BOX 87	147.58
<hr/>			
11966	MILLER DANNY	15636 SOUTHEAST LICKING RIVER	24.77
11968	MILLER ELMER & RUBY JEWELL	PO BOX 246	101.50
11969	MILLER ELMER & RUBY JEWELL	BOX 246	334.53
11978	MILLER JAKE	MARTIN KY 41649	46.70
11979	MILLER JEANETTE	BOX 301	11.62
11985	MILLER KIMBERLY JO & RICK HALL	GENERAL DELIVERY	309.74
11992	MILLER PAUL	HC 70 BOX 8048	51.09
11998	MILLER ROBBIE	PO BOX 623	19.32
11999	MILLER ROBBIE	BOX 623	183.76
12006	MILLER TINA	PO BOX 317	309.74
12010	MILLER VICKI	HC 70 BOX 494	13.81
<hr/>			
12014	MILLIGAN H K & PEARL SUE	BOX 667	437.99
12019	MIMS SANDY GAY		57.65
12022	MIX MAURICE IV & BRENDA JOYCE	798 EMMA ROAD	581.75
12023	MIX MAURICE M & BRENDA J	798 EMMA ROAD	33.02
12028	MINNIX JOE	GRAY & MILLER TRAILER PARK	30.27
12029	MITCHELL ANDY	BOX 44	45.08
12031	MITCHELL ANDY L	BEAVER KY 41604	14.69
12035	MITCHELL BENNIE P & ARLENE	BOX 3	52.20
12036	MITCHELL BOB	C/O ALLIE WICKER	14.69
12048	MITCHELL CRIT JR	HC 77 BOX 730	164.70
12052	MITCHELL DORA	GENERAL DELIVERY	54.37
12054	MITCHELL EARNEST & MARGALENE	HC 78 BOX 558	45.08
12056	MITCHELL ERNEST	GENERAL DELIVERY	60.94
12057	MITCHELL FOSTER & GLADYS	PO BOX 69	1,488.06
12058	MITCHELL GARY G & MELISSA R	HC 77 BOX 280	68.61
12059	MITCHELL GOLDIE	HC 77 - BOX 180	16.00
<hr/>			
12069	MITCHELL MADALINE KEATHLEY	BETSY LAYNE KY 41605	19.32
<hr/>			
12074	MITCHELL MALEN -ESTATE-	LIGON KY 41604-9709	239.23
<hr/>			
12084	MITCHELL SANDY	HC 77 BOX 2020	35.73
12085	MITCHELL TAMMY S	HC 73 BOX 1130	7.93
12086	MITCHELL TAYLOR & TERESA	PO BOX 038	243.98
12088	MITCHELL TIM & JACKI L	HC 59 BOX 10	68.41
12090	MITCHELL WILLIE B & ANNA LOU	HC 77 BOX 700	19.32
12091	MITCHELL WILLIE M & GLENDA	TEABERRY KY 41660	331.66
12094	MOLES FLOYD B & SALLIE	RT 1 - BOX 210	362.94
12097	MOLLETTE JAMES E	DRIFT KY 41619	55.46
12098	MONTGOMERY BETTY JOE & KENNETH	PO BOX 36	267.74
12107	MOORE ANTHONY WADE & VICKIE	C/O BUDGE MOORE	26.97
12114	MOORE BARRY DEAN	BOX 72	82.86
12115	MOORE BARRY DEAN	PO BOX 72	219.94
12116	MOORE BENNIE & VONNIE	HC 78 BOX 150	10.08
12117	MOORE BENNIE & VONNIE	HC 78 BOX 150	195.81
12118	MOORE BETTY	BOX 94	57.15
12119	MOORE BOBBY & HENRIETTA	476 ROUGH & TOUGH RD	240.45
<hr/>			
12128	MOORE DAPHNE K	PIPPA PASSES KY 41844	33.55
12130	MOORE DOROTHY	C/O SALLIE MOORE	63.15
12133	MOORE DWAYNE	PO BOX 252	25.76
12143	MOORE ERNIE RAY & RITA FAYE	BOX 514	364.66
12144	MOORE FAYE H	BOX 228	13.81
12146	MOORE FORREST RAY	HC 80 - BOX 960	119.85
<hr/>			
12152	MOORE GORDON & REBECCA	BOX 507	75.21
12153	MOORE GROVER -ESTATE-	C/O EMMA PACK	245.16
12154	MOORE HAROLD & GLORIA	BOX 252	200.14
12155	MOORE HENRY -ESTATE-	C/O BENNIE MOORE	75.21
<hr/>			
12160	MOORE IDA SUE	HC 72 BOX 850	13.81
12163	MOORE IRENE	PO BOX 6	99.33
12164	MOORE IRENE	PO BOX 6	63.15
<hr/>			
12173	MOORE JAY	DAVID KY 41616	75.21
12174	MOORE JEFFERY	PO BOX 1051	13.81
<hr/>			
12182	MOORE JOHN R	C/O DEAN MOORE	75.21
12189	MOORE LESTER	HI HAT KY 41636	147.58
12193	MOORE MARTON & GIRLIE -ESTATE-	BOX 35	63.15
12200	MOORE MICHAEL & SHIRLEY F	LOT 2, BURCHETT TRAILER PARK	170.55
<hr/>			
12207	MOORE PROPHET -ESTATE-	MCDOWELL KY 41647	24.56
12214	MOORE RICKY & DELORES	HC 70 - BOX 533	57.65
12221	MOORE RUFUS	HC 68 BOX 375	123.45
12222	MOORE RUFUS E	BOX 157	16.00
12225	MOORE SAM -ESTATE-	C/O LINZIE MOORE	27.30
12226	MOORE SAMUEL RAY & BETTY	HC 80 BOX 355	268.18
12232	MOORE TERRY L	PO BOX 832	57.65
12239	MOORE VIRGIL R & SANDRA	BOX 63	244.06
12242	MOORE WILLADEAN	HWY 122 - PO BOX 235	66.42
12243	MOORE WILLARD -ESTATE-	C/O REBECCA MOORE	15.03
12245	MOORE WILLIAM K VERONA		

12478	MUSIC BILLY P & STELLA	PO BOX 98	279.05	13118	OUSLEY DENNIE OR CHARLENE	PO BOX 239	93.33
12486	MUSIC DIANE N & ALBERT	510 E CENTER	57.65	13119	OUSLEY DENNIS WILLIAM	HC 79 BOX 1240	71.91
12509	MUSIC JANET ELISSE	231 TRIMBLE BRANCH	605.67	13120	OUSLEY DENVER & JUDITH CAROL	HC 68 BOX 470	507.02
12514	MUSIC JOHN D	HC 70 BOX 125	63.15	13128	OUSLEY DOROTHY	HC 70 BOX 355 - CONLEY	60.94
12520	MUSIC LEONARD JR & MARY R	PO BOX 334	457.73	13134	OUSLEY EDDIE D	PO BOX 235	254.94
12532	MUSIC MATASHA	BOX 123	20.38	13143	OUSLEY EUGENE	HC 70 BOX 325	13.81
12538	MUSIC SHARON	BOX 123	107.00	13147	OUSLEY FRED	HC 70 BOX 409	91.19
12542	MUSIC THOMAS H JR	STAR RT 2	222.06	13152	OUSLEY GEORGE	BOX 082	159.63
12543	MUSIC TIMOTHY L	HC 69 BOX 585	112.45	13153	OUSLEY GEORGE & PEGGY HOOVER	C/O PEGGY HOOVER	155.83
12544	MUSIC W J	AUXIER KY 41602	20.95	13156	OUSLEY GRACIE	BOX 391	133.81
12552	MYERS THELMA	RT 1	19.52	13157	OUSLEY GREELEY	HC 79 BOX 1145	63.15
12555	NANCE CARL	ESTILL KY 41627	51.10	13160	OUSLEY HAROLD D	BOX 35	243.98
12572	NEELEY LONNIE	CLIFF RT	55.79	13161	OUSLEY HAROLD DEAN & BRENDA	DRIFT KY 41619	54.72
12576	NEELEY PHILLIP D -ESTATE-	C/O DOTTIE NEELEY	21.23	13178	OUSLEY JOHNNY	HC 70 - BOX 355	26.97
12582	NEIMI EUGENE & EMOGENE	HC 85 BOX 35	87.28	13180	OUSLEY JUANITA	HC 79 - BOX 1290	51.10
12583	NELSON ALLIE EARLENE	PO BOX 331	304.36	13197	OUSLEY MINTHA ANN	3550 KENESAW DR, APT 43	39.03
12585	NELSON BILLY S & MELISSA	PO BOX 250	111.40	13199	OUSLEY OBIE	PO BOX 20122	482.03
12591	NELSON DONNIE RAY & CHRISTINE	RT 1	69.93	13203	OUSLEY OTIS & GAIL	HC 79 BOX 1170	90.53
12595	NELSON EMMA	BOX 245	1,546.58	13207	OUSLEY RHODA	HC 70 BOX 270	53.26
12598	NELSON GARY & DEBBIE	BOX 84	304.36	13212	OUSLEY RONALD DEAN & KAREN LYNN	3547 BUCK BR RD	22.52
12600	NELSON GRADY	RT 3	51.09	13213	OUSLEY ROWE	PO BOX 891	111.79
12601	NELSON HELENA	GENERAL DELIVERY	55.46	13214	OUSLEY ROY	STAR RT 5	24.77
12602	NELSON HOMER JR	9740 MT PARKWAY	123.45	13217	OUSLEY RUBY	417 SCOTT AVENUE	320.71
12603	NELSON JACK JR -ETAL-	C/O DEBBIE PRATER	35.73	13221	OUSLEY SHARON	HC 70 BOX 435	91.64
12604	NELSON JAMES BARRY	GOBLE ROBERTS ADDTN	496.07	13224	OUSLEY STELLA	BOX 501	137.67
12605	NELSON JEFF SR	PRESTONSBURG KY 41653	17.32	13228	OUSLEY THOMAS & PHYLLIS	BOX 57	46.70
12609	NELSON JOSEPHINE	BOX 302	19.32	13230	OUSLEY TIMOTHY & SUSAN	HC 71 BOX 560	397.42
12612	NELSON REBEL	GENERAL DELIVERY	87.25	13233	OUSLEY VONNA SUE	PO BOX 81	13.81
12614	NELSON RONNIE	RR 1	13.81	13242	OWENS BARBARA J	BOX 131	249.48
12616	NELSON SAM	1511 KINGS HIGHWAY	109.95				
12618	NELSON SHIRLEY	PO BOX 290	47.81				
12624	NELSON TED	BOX 332	159.70				
12626	NELSON TED JR & JUDITH C	HC 71 - BOX 1840	386.46	13257	OWENS HERSHELL	PO BOX 309	328.75
12633	NELSON WANDA	GENERAL DELIVERY	93.33	13258	OWENS HERSHELL, MARY V ADKINS,	ROGER REYNOLDS & JOT MARSILLET	159.63
12635	NEW THOMAS III	PO BOX 412	23.67	13264	OWENS LESSIE -ESTATE-	PO BOX 309	204.52
12638	NEWBERRY RONALD	HONAKER KY 41639	222.92	13265	OWENS LESSIE -ESTATE-	PO BOX 309	75.87
12639	NEWELL LUKE & DOROTHY	RT 2	167.26	13269	OWENS PEGGY	BOX 960	55.46
12643	NEWMAN BERMAN	BOX 55	1,376.96	13270	OWENS RAYMOND & REVA	PO BOX 294	183.76
12648	NEWMAN CHARLOTTE HALL & HOBERT	BEVINSVILLE KY 41606	528.95	13271	OWENS REECE THACKER	PO BOX 309	31.12
12659	NEWMAN G B JR	BOX 321	75.21	13274	OWENS RONALD & DIANA	PO BOX 342	201.87
12660	NEWMAN GARY & BETTY	HC 77 BOX 100	386.46	13282	PACK CHESTER & JANE W	AUXIER ROAD	441.27
12664	NEWMAN HOBERT & JUDY F	1111 CARDINAL DRIVE	52.20	13283	PACK DON C	HC 69 BOX 535	276.86
12670	NEWMAN JUDY	BEVINSVILLE KY 41606	167.26	13285	PACK EVERETT	C/O MRS JAMES PACK	18.21
12671	NEWMAN JUDY F	1111 CARDINAL DRIVE	112.45	13291	PACK JANET	BOX 1191	90.53
12683	NEWMAN MIKE & SHELLY	CEDAR WOOD APTS #182	386.46	13297	PACK OVAL & ELVA	PO BOX 395	109.18
12687	NEWMAN PEARL	HC 72 BOX 325	125.06	13299	PACK RICK	HC 80 - BOX 165	99.31
12690	NEWMAN SHELLEY MARIE DYE	& ANGELA RENA DYE	17.32	13301	PACK SHEILA	PO BOX 1231	331.66
12693	NEWMAN TONI M	BOX 8	13.81	13303	PAGE BOBBY & SHARON	BOX 150	47.28
12694	NEWMAN TONI MICHELLE	BOX 8	112.45	13314	PAIGE MYRTLE & ED	BOX 52	73.01
12697	NEWMAN WENDELL & JAMIE	BEVINSVILLE KY 41606	671.43	13315	PAIGE ROGER	BOX 418	222.06
12698	NEWMAN WENDELL RAY	BOX 26	35.73	13316	PAIGE ROGER LEE	BOX 418	200.69
12703	NEWSOM A Z	17308 3RD AVE SE	17.52	13317	PAIGE ROGER LEE & SHIRLEY H	BOX 386 D	81.76
12704	NEWSOM ALLRED JR	HC 77 BOX 1870	79.58				
12708	NEWSOM R S	HC 77 BOX 350	122.76	13327	PARKER MILDRED	BOX 18 - HYDEN TRAILER PARK	79.58
12711	NEWSOME A Z	17308 3RD AVENUE SE	8.35	13328	PARKER PENNY H	4514 DAIL ROAD	111.10
12714	NEWSOME ALLARD GENE & CAROLYN	BEAVER KY 41604	13.81	13331	PARKER THEODORE II	PO BOX 2806	331.66
12730	NEWSOME BILLY & JUDY GAIL	WEEKSBURY KY 41667	196.86	13335	PARLIER MICHAEL & LISA	BOX 299	474.15
12734	NEWSOME BONNIE SUE	PO BOX 1165	13.81	13337	PARROTT SHELBY	CUMBERLAND KY 40823	222.06
12736	NEWSOME BRENDA LEE	GENERAL DELIVERY	99.33	13347	PARSONS BILL	BOX 056	33.54
12738	NEWSOME BRENNAN	HC 77 BOX 100	70.80	13351	PARSONS ELMER & CINDY	ALLEN KY 41601	219.94
12742	NEWSOME CHARLES & BONNIE SUE	PO BOX 1165	304.36	13358	PARSONS KAY	PO BOX 147	449.09
12743	NEWSOME CHARLIE & PRICY -ESTATE-	EAST MCDOWELL KY 41623	14.07	13360	PARSONS LORETTA LILLIAN	HC 73 - BOX 27	244.06
12750	NEWSOME DANNY R	BOX 233	60.74	13370	PARSONS PATRICIA ANN	RT 7 BOX 448	21.91
12752	NEWSOME DARLING & AUDREY FAYE	WAYLAND KY 41666	26.97	13376	PARSONS SHIRLEY B	PO BOX 353	57.15
12753	NEWSOME DARLING & DICIE	BEAVER KY 41604	13.81	13377	PARSONS SHIRLEY BEARD	BOX 353	30.82
12754	NEWSOME DARLING & EMOGENE	C/O WAYNE NEWSOME	230.00	13378	PARSONS TAMMY	PO BOX 804	22.58
12783	NEWSOME GARY	PO BOX 280	89.68	13379	PARSONS TENNESSEE	PO BOX 247	112.45
12784	NEWSOME GARY WAYNE & WANDA SUE	BOX 280	280.24	13383	PATRICK A C -ESTATE-	C/O STEVE SEXTON	25.97
12791	NEWSOME GWEN	101 BRYANT LAKE ROAD	30.27	13385	PATRICK DAVID	PO BOX 153	35.73
12796	NEWSOME JACK	MELVIN KY 41650	31.34	13386	PATRICK EARL & BABE	HC 66 BOX 894	111.40
12798	NEWSOME JEANINE	WESTMINSTER STREET	156.30	13392	PATRICK JIMMY & JENNIFER	PRINTER KY 41655	35.73
12804	NEWSOME JOE WHEELER	GENERAL DELIVERY	55.46	13393	PATRICK JOEY & PATRICIA	PO BOX 1336	111.40
12806	NEWSOME JOHN LEE	LOT 22, WELLS MOBILE HOME PARK	85.08	13394	PATRICK MARY ANN	PO BOX 180	160.85
12808	NEWSOME JOHN M & VADA	PO BOX 380	66.77	13395	PATRICK MARY ANN MCKINNEY	PO BOX 180	10.08
12825	NEWSOME LISA F	121 HALF STREET	68.61	13406	PATTON BARBARA	BOX 294	46.26
12827	NEWSOME LLOYD DOUGLAS & WANDA J	695 MAYS AVENUE	419.34	13413	PATTON CARL & BETTY JEAN	HC 72 BOX 121	276.86
12833	NEWSOME MARVIN & LAVADA	HC 78 BOX 455	463.19	13422	PATTON DANNY & BRENDA	BOX 25	581.75
12841	NEWSOME MILLARD K & KATIE	HC 72 BOX 500	277.19	13434	PATTON EVERETTE EARL	HC 79 BOX 804	509.39
12842	NEWSOME MILLARD K & KATIE	HC 72 BOX 500	276.87	13440	PATTON IDA	C/O JOANN PATTON	17.32
12852	NEWSOME R S JR	GRETHEL KY 41631	8.35	13450	PATTON LINDA	GENERAL DELIVERY	41.23
12855	NEWSOME RICKY	GENERAL DELIVERY	108.07	13453	PATTON MAXINE	HUEYSVILLE KY 41640	26.97
12856	NEWSOME RILEY JR, TIMOTHY, RONNIE,	ELLEN, REGINA & JAMES	13.91	13457	PATTON PAUL	BOX 205	71.60
12858	NEWSOME ROFOLO	HAROLD KY 41635	63.33	13467	PATTON RONNIE & BRENDA	BOX 074	331.66
12875	NEWSOME TOMMY DEAN & PHYLLIS	WEEKSBURY KY 41667	14.92	13472	PATTON TIMOTHY L	11122 PASCO MONTRA RD	129.50
12879	NEWSOME VERLINE	BOX 33	14.91	13478	PATTON WILLIAM & DORA	BOX 177	77.62
12885	NEWSOME WAYNE & GLORIA	PO BOX 248	298.78	13486	PELPHREY EDDIE	BOX 48	57.65
12888	NEWSOME WILLIAM LEE & CLARA H	BOX 1	46.70	13494	PENNINGTON BRENDA	BOX 5, MAYO COURT	30.27
12891	NICHOLS GREG & LINDA	HUEYSVILLE KY 41640	527.50	13495	PENNINGTON BRENDA	BOX 154	77.62
12897	NICKLES SHANNON & MAEWANA	HC 80 BOX 200	364.66	13497	PENNINGTON HARM DWAYNE	GENERAL DELIVERY	39.02
12899	NOBLE ALEX -ESTATE-	PO BOX 400	99.33	13507	PENNINGTON JOHNNY & RUBY	HC 71 BOX 1515	176.02
12901	NOBLE CHARLES OR TAMMY	BOX 112	68.61	13509	PENNINGTON SHARON	BOX 121	19.32
12902	NOBLE EMERETTA	PRINTER KY 41655	96.03	13510	PENNINGTON WAYNE	PO BOX 67	93.82
12903	NOBLE GARY & ANITA	PO BOX 3236	386.46	13514	PERKINS PAUL & ANNA MAE	RT 1 BOX 13	19.32
12905	NOBLE JAMES	IVEL KY 41642	53.26	13515	PERRY ARIZONIA	HAROLD KY 41635	123.41
12906	NOBLE JAMES L & STELLA R	BOX 3236	715.28	13516	PERRY BERT & ANNIE	HAROLD KY 41635	48.69
12910	NOBLE JOY	BOX 112	65.56	13518	PERRY CHARLIE	US 23	90.53
12911	NOBLE LOLA FAYE	BOX 21	6.47	13523	PERRY GENEVENE	HC 70 BOX 510	68.61
12915	NOLAN ALGIN H -TRUSTEE-	U/A EDNA L MCBURNEY	2,140.13	13526	PERRY JACKIE L & VERNECIA J	RR 1 MTN PKWY ROUGH&TOUGH BOX 369-0	424.96
12923	NUMEMAKER BENTON	HC 73 BOX 790	35.73	13528	PERRY JIM & EMMA	BOX 226	134.38
12925	NUMEMAKER GEORGIA DALE	HC 73 BOX 790	332.76	13529	PERRY JOHN & GENEVENE	HC 70 BOX 510	528.95
12937	OAKES DELLA FAYE	RT 4 BOX 15F	243.98	13534	PERRY THELMA	RR 1 BOX 335	545.68
12941	O'CAMPO RICARDO A & TAMMY RENEE	HC 70 BOX 820	605.67	13545	PETTY WILLIAM	HC 77 - BOX 330	103.69
12942	O'CHALA ROGER M & DIANA	HC 70 - BOX 9030	594.72	13556	PHIPPS FRITZ & DULCINA	BOX 27	143.97
12944	ODEN DUANE & KALAWESE	BOX 62	178.21	13564	PIKE ELEANOR	MCDOWELL KY 41647	13.81
12946	OIL CHEMICAL & ATOMIC WORKERS	C/O RALPH HOOD	171.70	13580	PITTS LACY & DONNA	HC 88 - BOX 163	240.45
12952	ONEIL JERRI JO T	IVEL KY 41642	51.10	13588	PITTS RODNEY & PATRICIA	HC 74 BOX 50	239.59
12954	ONEY PHEBA HANDSHOE	7302 TEMPLETON DRIVE	63.81	13589	PITTS SERENA L	HC 88 BOX 163	90.53
12970	ORSBORNE DOUGLAS L & TERRI B	RIVER PLAINS ESTATES	583.75	13594	PLUMMER BALLARD JR	HC 66 BOX 705	660.52
12972	OSBORN ALTA M	C/O DON ROBIN SPEARS	219.51	13596	PLUMMER TIMMY BALLARD	C/O BALLARD PLUMMER JR	134.38
12974	OSBORN JOHN EDWARD	ROGERS JUSTICE JARRELL	10.53	13599	POE JOHNNIE	BLUE RIVER KY 41605	42.80
12978	OSBORNE BILL JR & VIRGINIA	BOX 53	57.65	13602	POE VICKIE	BOX 1314	20.38
12984	OSBORNE BOBBIE JEWEL	APT 86 - DIXIE	13.81	13603	POE VICKIE NELSON	POE CHARLES GENE	63.15
12985	OSBORNE BOBBY	1973 FAVEL CT	606.64	13613	PORTER CHARLYS RENEE	FORDS GAP	167.26
12987	OSBORNE C H MRS	HUNTER KY 41641	31.37	13617	PORTER FORREST E	HC 71 BOX 730	24.77
12999	OSBORNE DORIS EDWARD	C/O ALTA M OSBORN	18.81	13624	PORTER JAMES L & PHYLLIS	ALLEN KY 41601	666.17
13007	OSBORNE ETTA M -ESTATE-	BANNER KY 41603	39.03	13625	PORTER JOHN RICHARD	BOX 416	26.97
13008	OSBORNE EULIS RAY & BOBBY RAY	HC 71 - BOX 345	87.28	13626	PORTER JOHN RICHARD & BRENDA H	STANVILLE KY 41659	545.57
13009	OSBORNE FREDDY BRYAN & PEBBLE	BOX 31	13.81	13627			

13831	PRICE TAYLOR	PO BOX 624	57.65	14458	ROGERS BRYAN KEITH & CONNIE	3 WILBURN & ANNA LOU HAMILTON	35.73
13832	PRICE TAYLOR & ALTA	PO BOX 624	1,319.10	14459	ROGERS C C	HC 77 BOX 500	57.65
13833	PRICE TAYLOR	PO BOX 624	112.45	14461	ROGERS DANNY	HC 77 BOX 1110	24.77
13834	PRICE TAYLOR	PO BOX 624	52.70	14464	ROGERS DAVID ALLEN	BOX 404	13.81
13835	PRICE TAYLOR	PO BOX 624	30.27	14466	ROGERS DEWEY & LORENE	HC 77 BOX 240	24.77
13836	PRICE TAYLOR	PO BOX 624	112.89	14467	ROGERS DEWEY LEE & LORENE	HC 77 BOX 240	13.81
13837	PRICE TAYLOR	PO BOX 624	244.06	14470	ROGERS ELIZA JANE -ESTATE-	C/O JONATHAN ROGERS	34.61
13838	PRICE TAYLOR	PO BOX 624	52.20	14474	ROGERS JIMMY & DOTTIE	HC 73 BOX 1015	65.33
13839	PRICE TAYLOR	PO BOX 624	14.91	14481	ROGERS LENA	C/O RUFUS ROGERS	13.81
13840	PRICE TAYLOR	PO BOX 524	52.20	14485	ROGERS RANDY & DEBBIE	HC 73 BOX 925	172.76
13841	PRICE TAYLOR	PO BOX 624	41.23	14490	ROGERS UDELL	PO BOX 117	66.42
13842	PRICE TAYLOR	PO BOX 624	112.45				
13843	PRICE TAYLOR	PO BOX 624	112.45	14499	ROLLINS LARRY & JANICE	BOX 216	328.48
13844	PRICE TAYLOR	PO BOX 624	35.73	14500	ROMANS JUNIOR LEE & BARBARA	BOX 26	388.79
13845	PRICE TAYLOR	PO BOX 624	46.70	14502	ROOP ANDERSON MRS	ESTILL KY 41627	8.14
13846	PRICE TAYLOR	PO BOX 624	35.73	14506	ROOP RALPH & PATTY	HC 77 BOX 1910	52.20
13847	PRICE TAYLOR	PO BOX 624	46.70	14517	ROSE ALVANELL	BOX 65	68.61
13848	PRICE TAYLOR	PO BOX 624	35.73	14524	ROSE EDDIE	PO BOX 218	13.81
13849	PRICE TAYLOR	PO BOX 624	112.45	14525	ROSE ELIZABETH	BOX 408	111.40
13850	PRICE TAYLOR	PO BOX 624	85.08	14529	ROSE EUGENE & SHELIA	BOX 3153	605.87
13851	PRICE TAYLOR	PO BOX 624	13.81	14532	ROSE HAZEL	1248 RIVERVIEW LANE	90.53
13852	PRICE TAYLOR	PO BOX 624	30.27	14535	ROSE JIMMY & ELIZABETH	BOX 204	25.19
13853	PRICE TAYLOR	PO BOX 624	46.70	14537	ROSE JOHN	GENERAL DELIVERY	85.08
13854	PRICE TAYLOR	PO BOX 624	19.32	14539	ROSE MARY	HC 34 BOX 43	13.81
13855	PRICE TAYLOR	PO BOX 624	20.38	14542	ROSE ORLEE	HC 73 - BOX 1838	13.81
13856	PRICE TAYLOR	PO BOX 624	37.92				
13857	PRICE TAYLOR	PO BOX 624	245.60	14548	ROSE RUBY	BOX 408	134.38
13858	PRICE TAYLOR	PO BOX 624	123.45	14549	ROSE SHIRLEY ANN & ANNA BELL HARLESS	C/O ANNA BELL HARLESS	13.81
13859	PRICE TAYLOR	PO BOX 624	1,208.89	14551	ROSE THOMAS & MARY	HC 84 BOX 43	161.80
13860	PRICE TAYLOR	PO BOX 624	57.65	14554	ROSE TILLY IRENE	PO BOX 087	120.13
13861	PRICE TAYLOR	PO BOX 624	102.61	14564	ROSSI ANGELONIA -ESTATE-	C/O VICTORIA ANN ROSSI	170.55
13862	PRICE TAYLOR	PO BOX 624	35.73				
13864	PRICE TAYLOR	PO BOX 624	331.66	14577	ROWE JOYCE ANN	LANGLEY KY 41645	219.94
13865	PRICE TAYLOR	BOX 624	222.06	14578	ROWE JUDITH JONES	GENERAL DELIVERY	89.68
13866	PRICE TAYLOR	BOX 624	24.77	14579	ROWE LINDA G	BOX 117	265.90
13867	PRICE TAYLOR & ALTA	BOX 624	79.58	14580	ROWE MARIAN	PO BOX 18	485.27
				14581	ROWE PAUL & DEBORAH	BOX 25	90.53
13885	PUCKETT LARRY MICHAEL & DORSIE	C/O FIRST NATIONAL BANK	847.08	14584	ROWE ROGER & CAROLYN WILLS	HC 66 BOX 475	353.92
13887	PUCKETT ROGER	C/O SHERMAN PUCKETT	145.33	14586	ROWE SHELBY JEAN	PO BOX 356	125.60
				14588	ROWLAND HUGH DOUGLAS JR & KAYE	LANGLEY KY 41645	183.76
13896	PUTTY MELINDA K & EDWARD G	PO BOX 1495	111.40				
13902	QUILLEN COLUMBUS	BOX 117	20.97	14591	ROWLAND ROY CLEATIES & CAROL ANN	HC 68 BOX 550	331.66
13903	QUILLEN COLUMBUS & THELMA	PO BOX 117	147.58	14617	RYAN GARY	HAROLD KY 41635	46.70
				14619	RYAN JOHN P	RR 6 BOX 75 H	90.53
				14631	SALISBURY ANTHONY	HUNTER KY 41641	28.06
13910	RADICK EDNA	ESTILL KY 41627	63.57	14632	SALISBURY ANTHONY & LINDA	GENERAL DELIVERY	13.81
13915	RAMEY BOB	GARRETT KY 41630	6.93	14633	SALISBURY ARNOLD & ARTIE	HC 73	57.65
				14639	SALISBURY BILLY D & LINDA R	HC 80 BOX 1265	292.30
13930	RAMEY GLENN	HC 87 BOX 295	14.91	14645	SALISBURY DANNY A	GENERAL DELIVERY	68.61
13932	RAMEY HENRY E & KATHY K	BOX 202	306.77				
13935	RAMEY LORANZIE	1960 HOMEWOOD DRIVE	14.47				
13936	RAMEY PAULINE & GLEN	BOX 190	119.85	14658	SALISBURY GEORGIA & JIMMIE DEAN	PO BOX 701	26.97
13937	RAMEY RUTH	CITY TRAILER PARK	69.72				
13941	RAMSEY M D	MCDOWELL KY 41647	349.87				
13943	RANIER HARRY ALAN	HC 66 - BOX 1080	1,208.89	14662	SALISBURY IRENE	TEABERRY KY 41660	8.70
13950	RATCLIFF GARY LEE	PO BOX 105	31.73	14664	SALISBURY JAMES	HAROLD KY 41635	68.61
13951	RATCLIFF HELEN	PO BOX 256	92.10	14669	SALISBURY JIMMIE DEE	HAROLD KY 41635	40.12
13953	RATCLIFF JANICE W	RT 3 BOX 654	106.56	14671	SALISBURY JOE J & ARA	RT 1 - TOLER	30.27
13955	RATCLIFF SAMUEL HARRY	PO BOX 92	90.53	14680	SALISBURY LEITHA	HC 80 BOX 445	75.21
13957	RATLIFF ADRON & PEGGY	PRESTONSBURG KY 41653	134.38				
13963	RATLIFF AUDREY	BOX 1177	31.34	14682	SALISBURY LORENE & JOHN L	PO BOX 1234	726.47
13966	RATLIFF BILL & BERNIECE	HC 79 BOX 911	68.74	14696	SALISBURY RANDY & LINDA	GENERAL DELIVERY	244.06
13967	RATLIFF BONNIE L & HEIRS	EASTERN KY 41622	220.16	14703	SALISBURY STEVEN EDWARD	& VAUGHN DANIELS	13.81
13980	RATLIFF EMMA	BOX 112	183.76	14710	SALISBURY TRACY LEE	RT 1	24.77
				14713	SALISBURY WILLIAM RICHARD	2532 CLOVERLEAF LANE	165.03
				14716	SALSBERY GEORGIA & JIMMY D	RT 1	24.77
13993	RATLIFF HAROLD	453 S LAKE DRIVE	343.33	14718	SALYER JACK	BOX 123	14.91
13994	RATLIFF HAROLD & PAMELA	453 SOUTH LAKE DRIVE	386.46	14722	SALYERS DAVID BRUCE	GENERAL DELIVERY	63.15
13995	RATLIFF HAROLD GENE & PAMELA	453 SOUTH LAKE DRIVE	172.76	14728	SALYERS JACK & INA	HIPPO KY 41637	613.10
14002	RATLIFF JACK & MARY -ESTATE-	C/O DANNY CAUDILL, ADMR	473.85	14729	SAMMONS ANN	HC 71 BOX 1380	77.39
				14733	SAMMONS DAVID & MARTHA G	WHEELWRIGHT KY 41669	157.26
14010	RATLIFF JOSIE PAULINE	112 OWENS ST, UNIT 5	31.34	14735	SAMMONS EDDIE & ANNA RAE	HC 71 BOX 1380	46.70
14020	RATLIFF PAULINE	GENERAL DELIVERY	19.49	14741	SAMMONS HI	PO BOX 53	11.55
				14744	SAMMONS JAMES	GENERAL DELIVERY	79.58
14028	RATLIFF ROY & EULENE	PO BOX 216	463.19	14748	SAMMONS LINDA	PO BOX 58	78.84
				14758	SAMMONS ROSE MARY	PO BOX 591	39.03
14037	RATLIFF WILLIAM	HC 88 BOX 670	14.91	14759	SAMMONS RUPERT JR & THELMA	HC 89 BOX 239	123.45
14039	RATLIFF WOODROW	HC 66 BOX 2350	37.92	14761	SAMMONS TERRY & REBECCA	MARTIN KY 41649	222.06
14040	RATLIFF WOODROW H & DELORIS JANE	HC 66 BOX 2350	41.47	14772	SAMONS EARL & OPAL	HC 89 BOX 356	36.62
14042	RAY ANDREW JACKSON & MARY LOU	BOX 243	194.60	14774	SAMONS GERTRUDE -ESTATE-	C/O IRENE SAMONS	25.87
14047	RAY EDGAR	BOX 90	118.10	14782	SAMONS JANET GAIL	PO BOX 655	46.70
14048	RAY EULAVENE		8.90	14784	SAMONS JOEY & TINNA	HC 89 BOX 368	24.77
14060	RAY WALTER JR & MARY ALICE	HALO KY 41633	112.45	14787	SAMONS LUCY & LAWRENCE	BOX 44	147.58
14062	REAM EDITH HAGER	GENERAL DELIVERY	46.70				
				14791	SAMONS OPHRA SUE	HC 80 BOX 240	81.27
14067	RECKTENWALD ROGER B & EILEEN A	BOX 194	358.76	14793	SAMONS RICHARD JR	PO BOX 655	63.15
14068	RECTOR ADRIAN	PO BOX 1106	13.81	14794	SAMONS RICHARD JR & JANET	BOX 655	177.75
				14796	SAMONS RONALD	PO BOX 304	19.32
14079	REED BETTY ANN CHAFFINS	HC 88 - BOX 500	15.57	14797	SAMONS RONALD & KATHY	PO BOX 304	58.32
14080	REED BILLY C & LUCILLE	BEVINSVILLE KY 41606	74.34	14800	SAMONS TINA RENE & ANNA SUE	HC 89 - BOX 308	24.77
14087	REED DAVID E & SUSAN	PO BOX 247	90.53	14801	SAMONS TROY B	PO BOX 46	690.30
14088	REED DORA L & MARK P	GENERAL DELIVERY	89.68	14802	SAMONS TURNER	BOX 551	6.47
14103	REED LYDA J	RT 4	24.77	14804	SAMONS WILLIAM D & NORMA	STRATTON BRANCH	74.12
14104	REED MARY	1045 KELLY DRIVE	134.38	14808	SANDERS JAMES & CORRIE -ESTATE-	C/O BRENDA TAYLOR	46.70
				14811	SANDERS LEIGHTON JAMES		10.53
14113	REED WILL ROBERT	MELVIN KY 41650	19.72	14812	SANDERS MARK	COW CREEK	14.91
14114	REED WILLIAM & VERONICA	BEVINSVILLE KY 41606	276.86	14813	SANDERS MARK	HC 66 - BOX 1785	14.91
14119	REFFETT HARRISON DOUGLAS & CONNIE	HC 68 BOX 17	666.17	14814	SANDERS MARK & SHELIA	HC 66 - BOX 1785	119.85
14135	REGAN ROBERTA & DANNY DYE	C/O CLEVELAND DYE	14.91	14815	SANDERS MARK & SHELIA	HC 66 BOX 1785	63.15
				14819	SARGENT GARNET	HC 74 - BOX 455	108.99
14153	REYNOLDS BARBARA SUE	C/O CABINET FOR HUMAN RESOURCES	50.00				
14154	REYNOLDS BETTY GAIL	BOX 21	123.56	14822	SARTIN DEWEY	BOX 298	98.98
14160	REYNOLDS DALLAS MRS	C/O EARL ALLEN	172.18				
14176	REYNOLDS JAMES D & SALLY	BOX 448	63.15	14824	SARTIN MERTON	WHEELWRIGHT KY 41669	167.26
14177	REYNOLDS JAMES DAVID & SALLY	PO BOX 448	205.64				
14183	REYNOLDS JOHN WILLIAM	MARTIN KY 41649	68.61	14831	SAZABO EDWARD	HC 88 BOX 110	53.51
14188	REYNOLDS LONNIE & ERNESTINE	BOX 453	19.32	14832	SAZABO EDWARD VERNON	HC 88 BOX 110	171.70
14190	REYNOLDS MARGARET LYNN	PO BOX 388	200.14	14837	SCALF DWAYNE & LISA	BOX 312, MARE CREEK ROAD	507.02
14195	REYNOLDS RALPH	BOX 265	345.07	14846	SCALF WALLACE DWAYNE & LISA	BOX 467	51.10
14196	REYNOLDS RAYMOND	BOX 438	13.81	14847	SCALF WALLACE JULIAN & DELORES JEAN	BOX 247	545.57
				14850	SCARBERRY BARBARA & GARY M	HC 89 BOX 407	13.81
14208	REYNOLDS STEVEN & LASHELLE	PO BOX 103	57.65				
14214	RHEA ALFRED J & ALBERTA J	BOX 214	287.82	14854	SCARBERRY JOSEPHINE	HC 80 BOX 115	292.33
14215	RHOTON NANNIE	PO BOX 589	95.72	14864	SCHLICK ROBERT & CARLOT	HC 78 BOX 342	135.51
				14867	SCHNEIDER VIRGINIA A HARRIS	5460 NEW PORT RD	18.27
14236	RICE MARVIN & CHARTIE	BOX 46	58.32	14873	SCHUSTER BETTY B	HC 70 - BOX 6050	813.92
14239	RICE RANDY & JUDY	DAVID KY 41616	340.54				
14247	RICHARDS MICHAEL R & ESTHER K	CHAFFIN MOBILE HOME PARK	154.11	14876	SCOTT ANTHONY & BEVERLY	HC 80 BOX 725	183.76
14257	RICKMAN GRANT -ESTATE-	C/O GRANT RICKMAN	14.32	14877	SCOTT AUDREY	PO BOX 718	412.91
14258	RICKMON DIANA LYNN	795 MILLER AVENUE	51.10				
14265	RIFFE LEONA MAXINE	PO BOX 126	721.34	14882	SCOTT CARL M & TAMMY	GENERAL DELIVERY	14.91
				14883	SCOTT CHARLES R	GENERAL DELIVERY	461.14
14269	RILEY PALESTINE	MARTHUR BLVD	167.26	14884	SCOTT DANIEL	WEST PRESTONSBURG KY 41668	172.76
14285	RISTER EUGENE & WANDA	GARRETT KY 41630	364.79	14889	SCOTT FRANKLIN D & SHARON	HC 85 - BOX 575	14.91
				14890	SCOTT GERALD	BOX 96	171.70
14289	RITCHIE EDDIE & VERONICA	WAYLAND KY 41666	256.11	14894	SCOTT HAYWARD JR	BOX 2166	96.03
14290	RITCHIE ERIC DEAN	HC 89 BOX 375	134.38				
14293	RITCHIE PAUL	WAYLAND KY 41666	14.91	14896	SCOTT JAMES	BOX 29	40.12
14296	RITZ MARY NATALIE	HC 74 BOX 1140	66.42	14897	SCOTT JAMES & BERNICE	BOX 59	183.91
14298	ROARK LEONARD	WEEKSBURY KY 41667	35.73	14898	SCOTT JAMES A & PATSY G	C/O BARRY JENKINS SR	726.47
14300	ROBERTS ALFRED	WEEKSBURY KY 41667	20.95	14899	SCOTT JAMES E	DWALE KY 41621	14.91
14303	ROBERTS BERNADETTE	HC 66 BOX 948	215.11	14900	SCOTT JAMES ED	BOX 29	73.01
14305	ROBERTS BLAKE JEFFERY & MARY	HC 73 BOX 6250	304.36	14902	SCOTT LARRY & RITA	HC 85 BOX 25	14.91
14309	ROBERTS CHALMER C & MARY	PO BOX 85	78.67				
14311	ROBERTS CLYDE	HC 73 BOX 560	135.51	14907	SCOTT MATTIE	BOX 173	12.46
				14908	SCOTT MELVINA & VENESSA COLLINS	BOX 235	34.20
14320	ROBERTS EVA	GARRETT KY 41630	39.03	14910	SCOTT MIKE & TAMMY	GENERAL DELIVERY	57.15
14324	ROBERTS HERMAN & ELIZABETH	RT 1	24.77	14911	SCOTT PIA F	6110 FRANKLIN BLVD	171.70
14333	ROBERTS KENNITH	PO BOX 168	87.28	14915	SCOTT REG		

15119	SHEPHERD HAZEL	HC 77 - BOX 135	386.46
15120	SHEPHERD HENRY	HC 77 BOX 135	7.24
15121	SHEPHERD HERSHEL	HC 77 BOX 140	276.36
15122	SHEPHERD HERSHEL & LINDA	HC 77 - BOX 140	13.31
15130	SHEPHERD JACQUELINE	141 OAKLAND	56.78
15132	SHEPHERD JOYCE	HC 89 BOX 346	33.02
15134	SHEPHERD KATHRYN ANN	BOX 220	232.00
15160	SHEPHERD LINDY -ESTATE-	C/O HELEN AKERS	112.45
15162	SHEPHERD LLOYD	HC 30 BOX 110	59.54
15168	SHEPHERD MALCOLM T & CONNIE	HC 66 BOX 56	306.46
15170	SHEPHERD MARGO	HC 71 BOX 3077	441.27
15172	SHEPHERD MARTHA	DAVID KY 41616	59.18
15173	SHEPHERD MARY L	BOX 98	68.61
15175	SHEPHERD MELVIN	HC 68 BOX 577	39.03
15177	SHEPHERD MILTON	BOX 9	90.53
15179	SHEPHERD NORMAN & GRACE	PO BOX 131	386.52
15186	SHEPHERD OWEN DEWAYNE	PO BOX 214	39.03
15188	SHEPHERD PAUL	MEADOWS BRANCH	90.53
15191	SHEPHERD RANDALL CLARK	PO BOX 42	485.27
15209	SHEPHERD STELLA ARNETT -ESTATE-	C/O EDDIE WAYNE SHEPHERD	57.94
15226	SHEPHERD WENDELL J	C/O WENDELL SHEPHERD JR	26.97
15227	SHEPHERD WILL	C/O LILA LEWIS	15.79
15232	SHERMAN AARON & AARON GREGORY	GENERAL DELIVERY	112.45
15233	SHERMAN DOROTHY, BILLIE V GOBLE,	PATSY M HOURY & LADONNA SETTLES	364.66
15234	SHERMAN JAMES & LINDA	HC 70 BOX 3038	251.66
15252	SHORTRIDGE MICHAEL W & IPMA L	HC 68 BOX 400	583.75
15253	SHORTRIDGE NANCY MARGARET	PO BOX 1526	178.21
15255	SHREWSBERRY SHELBY	HC 84 BOX 55	41.23
15260	SIMPSON DANNY L	PO BOX 305	90.53
15261	SIMPSON DANNY LEE	BOX 305	126.71
15268	SIZEMORE ALGER & EMMA	MCDOWELL KY 41647	7.68
15270	SIZEMORE BETTY	GOBLE ROBERTS ADDITION	13.81
15271	SIZEMORE DANNY	BOX 70	20.97
15272	SIZEMORE DARRIN & EARNESTINE	HC 78 BOX 559	39.03
15276	SIZEMORE HERSHELL	BOX 070	39.03
15280	SIZEMORE KENNETH & BOBBIE	BOX 362	131.90
15285	SIZEMORE ROLLAND & DARCUS	RT 3	24.77
15286	SIZEMORE SANDY	PO BOX 309	14.91
15288	SIZEMORE TIMOTHY & NELLIE HARRIS	C/O TIMOTHY SIZEMORE	181.51
15300	SKEANS JOE	HC 68 BOX 255	52.20
15301	SKEANS JOHN JR & DAWN	PO BOX 741	85.08
15302	SKEANS JOHNNIE & RUBY	MARTIN KY 41649	31.27
15303	SKEANS JOHNNY	PO BOX 143	616.91
15308	SKEANS SAMMY	HC 71 BOX 1292	57.65
15310	SKEANS EUGENE & SUSAN	BOX 151	68.61
15311	SKEANS GENEVA	HC 70 - BOX 4055	46.70
15316	SKEANS JOE R	STAR RT 4	13.81
15317	SKEANS MARIE	EMMA KY 41625	123.45
15318	SKEANS MIKE	HC 70 BOX 4055	55.46
15320	SKEANS ROBERT & SANDRA KAY	PO BOX 345	331.66
15321	SKEANS THOMAS & LAURA GRACE	318 HARKINS AVENUE	222.06
15336	SLOAN WILLIAM L	BOX 278	170.55
15339	SLOAN ALLEN	GENERAL DELIVERY	481.66
15345	SLOAN BARBARA	BOX 130	238.05
15348	SLOAN BEULAH MAE	PO BOX 21	14.91
15349	SLOAN BEULAH, WILLIAM SLOAN	& BARBARA CAMPBELL	51.10
15352	SLOAN BOBBY	PO BOX 35	39.03
15353	SLOAN BOBBY & CONNIE	BOX 63	183.76
15366	SLOAN CHARLOTTE	BOX 261	14.91
15368	SLOAN CLARK & NANCY	HC 80 BOX 240	24.77
15369	SLOAN CLOVA	PO BOX 173	26.97
15371	SLOAN CONNIE	BOX 127	51.10
15383	SLOAN DAVID	GENERAL DELIVERY	112.45
15384	SLOAN DAVID	BOX 195	101.50
15385	SLOAN DAVID	HC 85 BOX 690	89.68
15388	SLOAN DEBRA LYON	GENERAL DELIVERY	222.06
15391	SLOAN DONNA C -ETAL-	C/O DONNA C SLOAN	39.03
15404	SLOAN ELMER & IRENE	GENERAL DELIVERY	437.02
15410	SLOAN FORESTER & BETTY	HC 66 BOX 1145	111.40
15415	SLOAN GARY & RITA	HC 85 BOX 485	485.77
15424	SLOAN GREEN & ODESSA	PO BOX 521	196.86
15425	SLOAN GREGORY	BOX 59	165.68
15428	SLOAN HARVE	MELVIN KY 41650	101.50
15431	SLOAN HENRY C -ESTATE-	C/O HENRY SLOAN	113.00
15434	SLOAN HESTER	HC 80 BOX 240	22.14
15441	SLOAN JAKE & ROSSANA	WAYLAND KY 41666	45.08
15442	SLOAN JAMES	BOX 511	19.32
15445	SLOAN JAMES A	HC 66 BOX 1400	449.09
15446	SLOAN JAMES E & KIMBERLEY K	BOX 7	119.85
15455	SLOAN JOHNNY R & RITA	BOX 134	364.66
15456	SLOAN JOHNNY RAY & RITA	BOX 1114	117.45
15460	SLOAN KELLY	BOX 595	46.70
15462	SLOAN KERRY	WHEELWRIGHT KY 41669	139.88
15464	SLOAN LAMON & ANNA BELL	206 SOUTH UNION STREET	48.90
15465	SLOAN LARRY	CLIFF RT	64.22
15466	SLOAN LARRY	PO BOX 261	125.86
15474	SLOAN LOWELL VERNON	PO BOX 236	71.60
15478	SLOAN MARIE	ESTILL KY 41627	55.93
15482	SLOAN WICKY & TAMMY	PO BOX 921	96.03
15486	SLOAN OTTIS & NANCY	HC 68 BOX 355	449.09
15488	SLOAN PALMER L & CHERYL A HENSON	GENERAL DELIVERY	207.88
15502	SLOAN RAY GORON & LISA	PO BOX 441	46.70
15506	SLOAN RICKY	BLUE RIVER KY 41607	6.47
15510	SLOAN RODNEY	293 W OLD MIDDLE CREEK	14.91
15512	SLOAN RONNIE & TAMMEY	PO BOX 73	231.91
15514	SLOAN RUSH -ESTATE-	C/O HESTER SLOAN	24.84
15521	SLOAN SANDRA	MARTIN KY 41649	309.74
15522	SLOAN SILAS & DONNA	PO BOX 521	85.08
15524	SLOAN STEVAN	HC 80 BOX 70	69.20
15527	SLOAN SUSAN -ESTATE-	C/O CARTER FUNERAL HOME	13.81
15528	SLOAN TAMMEY CONLEY	PO BOX 73	57.65
15532	SLOAN TERRY G	BOX 122	39.03
15533	SLOAN TERRY G & PATRICIA	BOX 122	63.15
15534	SLOAN TIMMY	HALO KY 41633	167.26
15535	SLOAN TIMOTHY	GENERAL DELIVERY	13.81
15545	SLOAN WALTER M & BONNIE	313 RICHTER STREET	92.72
15557	SLOAN WOODROW & ETHEL	WHEELWRIGHT KY 41669	68.61
15560	SLUSS DAVIE	VAN LEAR KY 41265	51.09
15601	SMITH FRANKLIN	BOX 222	147.58
15603	SMITH GEORGIA	GENERAL DELIVERY	134.38
15608	SMITH JEFF I OR KATHERINE	PO BOX 279	424.96
15613	SMITH JIMMIE DALE & JOYCE S	PO BOX 154	194.60
15617	SMITH JOHN R & SHELIA	HAROLD KY 41635	24.77
15620	SMITH KATHERINE	C/O ETHEL COLLINS	13.48
15624	SMITH KYLE	PO BOX 74	75.21
15626	SMITH LARRY & FREDA	PO BOX 113	19.75
15629	SMITH MARK L	BOX 87	605.87
15635	SMITH NATHAN & ELEANOR	872 LAMAY STREET	14.07
15638	SMITH PAULINE HOPKINS	1567 S E TALBROOK CT	111.08
15640	SMITH RANDELL & SHEILA K	DAVID KY 41616	352.61
15641	SMITH RANDY	HC 69 BOX 325	19.32
15643	SMITH ROBERT G & CHARLOTTE J	PO BOX 95	244.06
15648	SMITH SHERLEY HALL	PO BOX 51	105.38
15657	SNOOK ROY -ESTATE-	C/O MARY RUTH GREEN, ADMR	329.70
15659	SNIPES JOSEPH & PHILLIPPA	HC 70 BOX 7025	86.18
15662	SNYDER BILLY JO & BRYAN BLACKBURN	HC 66 - BOX 3200	91.08
15671	SPARKMAN CARVIN	HC 88 BOX 385	35.42
15675	SPARKMAN HAROLD	HC 80 BOX 120	244.70
15676	SPARKMAN ISHMAEL	GARRETT KY 41630	24.72
15680	SPARKMAN MARK & ROBIN	PO BOX 402	52.20
15692	SPARR JOHN WILLIAM & SHARON	HC 70 BOX 7010	90.53
15695	SPEARS BUSTER & BIRDIE	PO BOX 124	123.45
15696	SPEARS BUSTER & BIRDIE	BOX 124	30.27
15710	SPEARS DONNIE & REBECCA	HC 70 - BOX 4015	279.05
15711	SPEARS ENOCH -ESTATE-	PO BOX 100	172.21
15712	SPEARS FOSTER JR	C/O FOSTER & GENEVA SPEARS	8.37
15713	SPEARS FRED & KATHY	HC 66 BOX 897	96.03
15722	SPEARS HARLIS	HC 73 BOX 1130	18.89
15723	SPEARS HARLIS EDWARD	HC 73 - BOX 1130	8.35
15724	SPEARS HOMER & MARIE		35.73
15727	SPEARS JAMES K & VIRGINIA	753 S LAKE DRIVE	205.64
15728	SPEARS JAMES KEITH & VIRGINIA ANN	753 SOUTH LAKE DRIVE	13.81
15731	SPEARS JOHN EDDIE	GENERAL DELIVERY	13.81
15732	SPEARS JOHN L	BOX 24	10.08
15733	SPEARS JOHNNY & GEPALDINE	1074 ROUGH & TOUGH RD	45.08
15734	SPEARS JOHNNY & GRETA	WHEELWRIGHT KY 41669	243.98
15735	SPEARS JUNIOR	PO BOX 534	36.79
15737	SPEARS LARRY	PO BOX 224	145.17
15738	SPEARS LARRY	PO BOX 224	63.15
15744	SPEARS MYRTLE -ETAL-	HC 73 BOX 1130	235.40
15748	SPEARS RICKY & TONIA	PO BOX 381	90.53
15751	SPEARS RONNIE E	HC 71	64.22
15755	SPEARS ROY & KATHY JEAN	PO BOX 236	39.03
15756	SPEARS SHEILA	BOX 94, GREEN HALL BR	53.51
15757	SPEARS STEVE	BOX 79	93.33

15760	SPEARS VIRGINIA	PO BOX 132	280.24
15769	SPEAKER ANTHONY PAY & PHILLIP DWIGHT	BOX 651	51.98
15770	SPENCER BOBBY & SHIRLEY	HC 72 BOX 269	83.24
15771	SPENCER BOBBY & SHIRLEY K	HC 72 BOX 269	219.87
15772	SPENCER BRUCE	HC 72 BOX 307	24.77
15778	SPENCER JAMES W & DONNA S	PO BOX 21	178.21
15781	SPENCER JULIA ANN	HC 74 BOX 770	51.10
15785	SPENCER LUCRETIA	PO BOX 68	32.45
15788	SPENCER OVA & BETTY	HC 87 BOX 5	304.36
15797	SPRADLIN ALLIE C	BOX 83	69.93
15799	SPRADLIN BILLIE	RT 3 BOX 999	79.58
15801	SPRADLIN BOBBY & WANDA	PO BOX 191	233.01
15805	SPRADLIN DAVE	HC 66 BOX 1440	46.70
15806	SPRADLIN DAVID	HC 66 BOX 1440	407.24
15807	SPRADLIN DAVID	HC 66 BOX 361	63.15
15808	SPRADLIN DAVID	HC 66 BOX 1440	14.91
15809	SPRADLIN DAVID	HC 66 - BOX 1440	65.56
15816	SPRADLIN HENRY JR	C/O BILLY SPRADLIN	92.29
15829	SPRADLIN MICHEAL DEAN & LINDA LOU	RT 5	298.78
15830	SPRADLIN MIKE, JAMES EARL & JEANETTE	HC 70 BOX 515	134.38
15831	SPRADLIN ROBERT	HC 66 BOX 1428	81.27
15832	SPRADLIN ROBERT	RT 1	63.15
15836	SPRADLIN VIRGIL & DESSIE	BOX 23126	147.58
15837	SPRADLIN W D & LAURA	C/O GRADY SPRADLIN	36.17
15840	SPRADLIN WILLIAM THOMAS & EDNA J	HC 69 - BOX 257	112.45
15842	SPRIGGS JODY	GENERAL DELIVERY	13.81
15843	SPRIGGS MARION T & CONSUELO	GENERAL DELIVERY	73.01
15846	SPRIGGS SUE	ALLEN KY 41601	26.97
15848	SPRINGER CLINTON & NINA	BOX 171	14.91
15849	SPRINGER CLINTON D & NINA N	BOX 171	485.27
15859	SPURLOCK DANA TERRY & LOUQUILLA	HC 66 BOX 1560	332.10
15860	SPURLOCK DANNY & LINDA	BOX 654	485.11
15865	SPURLOCK ELLIS & STELLA E	LAMARR & CRYSTAL SPURLOCK	523.49
15867	SPURLOCK HUBERT	PO BOX 39	433.60
15868	SPURLOCK HUBERT	BOX 194	60.94
15872	SPURLOCK KEITH	ALLEN KY 41601	24.56
15875	SPURLOCK KENNETH R	BOX 44	77.39
15881	SPURLOCK RUSSELL & KATHRYN	HC 89 BOX 400	101.50
15882	SPURLOCK VIOLET	HC 34 - BOX 42	57.65
15884	STACY BOBBY & BERNADINE	STONE COAL TRAILER COURT	26.97
15893	STAMPAUGH ELIZABETH	PAINTSVILLE KY 41240	13.60
15901	STAMPER MARY F	HC 73 - BOX 8080	1,052.11
15902	STAMPER REED & GENEVA	BOX 47	13.31
15909	STANLEY BELVIA	MELVIN KY 41650	90.53
15914	STANLEY GARY D & DEANNA R	HC 72 BOX 226	581.75
15921	STANLEY JOE W	BOX 321	123.45
15923	STANLEY PAUL DAVID	BOX 988	178.21
15927	STANLEY ROBERT DAREL & VICKIE LYNN	BEVINSVILLE KY 41606	156.30
15928	STANLEY SHERYL & BURNETT LITTLE	BOX 282	264.80
15929	STANLEY TEDDY & CONNIE	BOX 173	222.06
15930	STANLEY WARREN	MELVIN KY 41650	30.46
15936	STAPLETON BILLY JOE	GENERAL DELIVERY	71.60
15937	STAPLETON BILLY JOE & CAROLYN J	948 EMMA RD	449.09
15940	STAPLETON FRANK	HC 66 BOX 1230	45.08
15941	STAPLETON FRANKIE	HAROLD KY 41635	68.61
15943	STAPLETON JERRY	MARTIN KY 41649	13.81
15944	STAPLETON KENNETH	102 WEDDINGTON LANE	481.66
15945	STAPLETON LONNIE	EMMA KY 41625	301.19
15946	STAPLETON LONNIE KEITH & DELLA	902 EMMA ROAD	26.97
15947	STAPLETON LONNIE KEITH & DELLA A	EMMA KY 41625	388.79
15986</			

16467	TACKETT DANA DWIGHT	PO BOX 051	167.26	17212	WALLEN GERTRUDE OR BONNIE SHEPHERD	BOX 173	42.30
16468	TACKETT DANNY	HC 77 BOX 325	51.09	17217	WALLEN JESSE R & MARY MARTHA	HC 71 BOX 610	244.00
16471	TACKETT DANNY & ALMA	HC 77 BOX 325	144.23	17231	WALLEN OLLIE	HC 71 BOX 690	222.06
16474	TACKETT DANNY LEE	GARRETT KY 41630	26.97	17244	WALLEN WADE	HC 71 - BOX 675	139.88
16483	TACKETT DICKIE	WEEKSBURY KY 41667	35.75	17245	WALLEN WAYNE & ZELDA F	BOX 373	146.44
16484	TACKETT DICKY	HC 72 - BOX 308	569.69	17248	WALLS BRADTRICK & MARCIA B	DWALE KY 41621	244.06
16489	TACKETT DONNIE	WEEKSBURY KY 41667	90.53	17253	WALLS LORA O	HC 79 - BOX 1190	39.03
16497	TACKETT EDDIE D & JAMIE L	BOX 317	109.18	17257	WALTERS CONNIE	BOX 102	14.91
16511	TACKETT EUGENE & BRENDA	HC 77 - BOX 580	167.26	17259	WALTERS LOIS	JUSTELL STATION	99.33
16519	TACKETT GARY	MELVIN KY 41650	90.53	17263	WALTERS TEDDY & JUDY	BOX 385	195.81
16521	TACKETT GARY & JANICE	HAROLD KY 41635	11.62	17264	WALTERS TEDDY W OR JUDITH M	PO BOX 385	31.80
16522	TACKETT GARY & JANIE	HC 73 BOX 690	13.31	17268	WARD BOBBY	HC 79 - BOX 360	114.64
16532	TACKETT HAMP MRS	C/O ROBERT L TACKETT	50.19	17274	WARD ERNESTINE	HC 79 BOX 360	51.09
16534	TACKETT HASSELL	BOX 259	60.94	17291	WARD TODD OR NEDRA	BOX 553	83.96
16560	TACKETT JEFFERY DWAYNE	C/O MYRTLE TACKETT	70.80	17296	WARMOUTH TIMOTHY P	GOBLE ROBERTS ADDITION	13.81
16561	TACKETT JERRY	BOX 463	13.81	17298	WARREN DOLLIE	BOX 226	42.30
16571	TACKETT JOHN DAVID & BETTY ROSE	10492 W MOUNTAIN PARKWAY	485.27	17327	WATKINS EVERETT	BOX 112	22.14
16583	TACKETT LAMAR OR BRENDA	BOX 1	13.81	17328	WATKINS EVERETT	BOX 112	20.97
16584	TACKETT LAMAR OR BRENDA	BOX 1	13.81	17330	WATKINS JAMES & FRED A	1463 ROUGH & TOUGH RD	364.66
16585	TACKETT LARRY	PO BOX 068	13.30	17340	WATKINS TERRY	HC 85 BOX 425	39.03
16588	TACKETT LARRY & LORI CONN	PO BOX 506	169.29	17348	WATSON JESSE & CAROLYN SUE	PO BOX 231	145.33
16592	TACKETT LEONARD	MELVIN KY 41650	24.58	17350	WATSON LARRY & STELLA	PO BOX 427	24.77
16596	TACKETT LEVI & MELVINA -ESTATE-	C/O DENVER TACKETT	278.40	17359	WATSON STEVE & ETHA BELL	HC 74 BOX 125	123.45
16599	TACKETT LINVIL ROE & ANNETTE	PO BOX 170	147.58	17360	WATSON VAUGHN	HC 74 BOX 740	33.57
16600	TACKETT LONNIE	GENERAL DELIVERY	63.15	17361	WATSON VAUGHN & JOANN	HC 74 BOX 740	33.02
16601	TACKETT LONZIE DEAN JR	BOX 1	57.65	17362	WATSON VAUGHN & JOANN	HC 74 - BOX 740	28.91
16605	TACKETT LUBERTA	TEABERRY KY 41660	59.84	17371	WEATHERS EUGENE & LINDA	HC 66 BOX 75	222.06
16608	TACKETT LUTHER & BEULAH	5603 DUNBAR AVENUE	24.77	17375	WEBB BILL & FLORA	AT 3	24.77
16609	TACKETT LUTHER & GEORGINA	DRIFT KY 41619	23.37	17377	WEBB CHARLES & DIANE	HC 71 BOX 1335	46.70
16621	TACKETT MARVIN D & DOROTHY J	RT 1	12.71	17381	WEBB DAVID & CARLENA	HC 66 BOX 465	90.53
16622	TACKETT MELLIE	BOX 133	31.34	17382	WEBB DAVID & CARLENA	HC 66 - BOX 465	40.12
16623	TACKETT MICHAEL OR KRISTI	PO BOX 353	24.56	17386	WEBB DORA L	HC 66 BOX 895	424.96
16624	TACKETT MICHAEL OR KRISTI	PO BOX 353	48.69	17395	WEBB H L	401 FRANKLIN STREET	23.20
16626	TACKETT MICHAEL B	BOX 115	123.45	17396	WEBB HANSEL & DEBBIE	HC 71 BOX 1288	80.69
16627	TACKETT MICHAEL NEAL	BOX 259	42.30	17397	WEBB HENRY & GERALDINE	HC 70 - BOX 7072	13.81
16629	TACKETT MIKE & PAULA K	HC 70 BOX 7075	35.73	17403	WEBB JAMES A	MINNIE KY 41651	222.06
16632	TACKETT MOLLIE	WEEKSBURY KY 41667	219.33	17404	WEBB JAMES JR & CAROL F	ALLEN KY 41601	244.06
16653	TACKETT PRESTON	BOX 131	388.79	17410	WEBB KEITH & PATRICIA	PO BOX 187	310.41
16655	TACKETT RANDALL LEE	HAROLD KY 41635	46.70	17415	WEBB MARY F	BOX 201	159.88
16656	TACKETT RANDY & JEANETTE	HC 77 BOX 270	46.70	17416	WEBB MARY FRANCIS	PO BOX 201	19.85
16659	TACKETT ROBERT L & JANET M	HC 77 BOX 17	193.57	17422	WEBB ROBERT RUSSELL	PO BOX 1652	13.81
16666	TACKETT ROGER LEE & LOVETTA	HC 77 BOX 1120	33.54	17441	WEDDINGTON JOE	PO BOX 112	550.87
16674	TACKETT SARAH EMMA LOU, REX & TERRY	BOX 44	88.79	17446	WEDDINGTON MILLARD -ESTATE-	C/O KENNETH ALLEN	19.67
16676	TACKETT SHERRI A & CONNIE S	4855 PRAIRIE ROAD	57.65	17455	WELLS BESSIE -ESTATE-	C/O JAMES D WELLS, EXEC	29.04
16679	TACKETT STANLEY	BOX 089	331.66	17471	WELLS DWAYNE	WELLS GERALDINE	857.76
16680	TACKETT STERLING	PO BOX 089	1,548.77	17477	WELLS FRED A	16 BEVINS STREET	602.39
16681	TACKETT STERLING & JIMMY WENDELL	TEABERRY KY 41660	172.32	17482	WELLS JAMES D	2035 CAMPBELL DRIVE	101.50
16682	TACKETT STERLING & LEIGH ANN	BOX 089	170.55	17483	WELLS JEFF	GENERAL DELIVERY	419.34
16685	TACKETT TEDDY B	PO BOX 087	35.73	17487	WELLS JIMMY & IMOGENE	WEEKSBURY KY 41667	136.57
16686	TACKETT TERESA	HC 73 BOX 730	35.73	17495	WELLS LOIS	C/O MIKE WELLS	30.27
16687	TACKETT TERESA	1801 REYNOLDS BR	13.81	17496	WELLS LORA MARIE	PO BOX 153	134.38
16692	TACKETT THURMAN & BERTHA L	HC 77 BOX 36	13.81	17523	WELLS WILLIAM MARTIN & VICKI	BOX 267	265.90
16693	TACKETT THURMAN LEE & BERTHA	PO BOX 036	54.37	17528	WELTCH SUSAN R	PO BOX 91	83.96
16694	TACKETT TIMMY	BOX 125	46.70	17529	WESLEY MICHAEL	CLAYTON MH, BOX 310	53.51
16699	TACKETT VICTOR JR	HALO KY 41633	30.27	17536	WEST THURMAN & SHIELA	BOX 84	907.38
16708	TACKETT WAYNE & VIOLET	BOX 359	222.39	17537	WEST THURMAN & SHEILA	BOX 84	69.20
16710	TACKETT WILBURN	MELVIN KY 41650	53.49	17538	WEST THURMAN D	BOX 84	441.27
16713	TACKETT WINDLE	4855 PRAIRIE ROAD	139.88	17546	WHICKER RUTH T	PO BOX 613	386.46
16714	TACKETT WINSTON & WILLIVINE	TEABERRY KY 41660	29.16	17547	WHIPKEY RICHARD H	HC 71 BOX 776	30.27
16717	TAYLOR ALLEN	RT 1	46.70	17551	WHITAKER BOBBY & SHEILA	BOX 58	93.33
16720	TAYLOR ANDY LEE & VANETTE	HUNTER KY 41641	66.42	17552	WHITAKER CARL	GENERAL DELIVERY	123.45
16723	TAYLOR CORBETTE	ESTILL KY 41627	14.91	17559	WHITAKER ELIZABETH GILBERT	10975 MONTICELLO	90.53
16724	TAYLOR DENNIS RAY	BOX 55	35.73	17561	WHITAKER JAMES A	RT 7	14.91
16727	TAYLOR ELBERT LEN & LINDA GAYE	HC 80 BOX 150	358.66	17562	WHITAKER JERRY	BOX 26	93.33
16729	TAYLOR FLOYD C & ROSALEE S	HUNTER KY 41641	309.74	17568	WHITAKER KARL W & RUTHIE	PO BOX	84.87
16731	TAYLOR JACKIE D & EDDIE	GENERAL DELIVERY	74.12	17574	WHITAKER VON E & DOLLY A	BOX 56	68.61
16736	TAYLOR KEITH GORDON & BEVERLY JANE	BOX 132	178.21	17584	WHITE LARRY GRANT	BOX 12	26.97
16744	TAYLOR PETE & ELIZA	ROUGH & TOUGH ROAD	87.28	17592	WHITE WILLIAM D & PAULETTE	HC 71 - BOX 1345	606.97
16745	TAYLOR RICKY C & SHARON K	PO BOX 22	109.18	17594	WHITT BROOKIE LEA	HC 89 - BOX 765	316.42
16749	TAYLOR VADA H	3116 CALVIN STREET	35.73	17599	WHITT JEFFREY RAY & PEGGY DAWN	GENERAL DELIVERY	413.89
16751	TEEL CLAYTON & DOROTHY	HC 88 BOX 173	39.03	17604	WHITT STEVE CLAY	HC 66 BOX 1035	48.69
16753	TERRY CORBETT & ELLEN	WAYLAND KY 41666	219.94	17605	WHITT TERRI	HC 66 BOX 470	79.58
16758	TERRY ROY JR	PO BOX 243	154.11	17606	WHITT THOMAS C & SHERRY W	BOX 132	263.35
16767	THACKER FOSTER & BERNISE	HAROLD KY 41635	6.14	17611	WHITTEN LINDA	C/O L & P CUE PALACE	967.68
16768	THACKER GARFIELD OR SANDRA	348 RED CREEK ROAD	8.45	17612	WHITTEN PHILLIP & LINDA	BOX 970	183.76
16776	THACKER LUCILLE HALL	BOX 200, ORCHARD BRANCH	268.18	17613	WHITTEN PHILLIP K & LINDA	BOX 153	159.63
16778	THACKER POLLY F	HC 73 BOX 1775	152.41	17623	WILBURN GREGORY	PO BOX 096	178.21
16779	THACKER REECE -ESTATE-	EASTERN KY 41622	6.36	17630	WILBURN WINFORD & SHERRY	HC 73	13.81
16780	THACKER TERRY & VILLA MAE	BEAVER KY 41604	19.32	17635	WILEY AVERY	C/O TOM & REGINA MULLINS	112.45
16784	THACKER WILEY	GENERAL DELIVERY	35.73	17637	WILEY ERNEST & LAMONA -ESTATE-	C/O GLADYS WHITE	244.06
16789	THOMAS CHESTER	LACKEY KY 41643	87.28	17638	WILEY IRENE & DANIEL HOLBROOK	C/O PANDALL HOLBROOK	14.15
16800	THOMAS TOMMY DEAN	PO BOX 626	178.21	17652	WILLIAMS CHARLES & BOBBIE	BOX 389	233.01
16806	THOMPSON BOBBIE	MEADOWS BRANCH	112.45	17656	WILLIAMS CHUDNEY	GENERAL DELIVERY	160.85
16812	THOMPSON DONALD R & HAZEL	886 HIGBEE DRIVE SOUTH	265.90	17664	WILLIAMS ELIZABETH	HC 78 BOX 233	605.87
16814	THOMPSON EARL WINSTON & DEBORAH LEA	HC 89 - BOX 514	545.57	17667	WILLIAMS EUGENIA CARROLL	HC 77 BOX 2700	123.41
16815	THOMPSON EDGAR & MARY -ESTATE-	WAYLAND KY 41666	99.33	17669	WILLIAMS EVERETT JR & NANNIE LOUISE	BOX 126	168.70
16817	THOMPSON GARY	HC 66 - BOX 2050	101.74	17671	WILLIAMS FREDDIE & JULIANNE W PERRY	C/O FREDDIE WILLIAMS	331.66
16818	THOMPSON GARY & DENISE	HC 66 BOX 2050-9	71.60	17673	WILLIAMS GREG & YVONNE	BOX 85	386.46
16823	THOMPSON JUDITH CAROL	-LEVI MITCHELL ESTATE-	17.77	17674	WILLIAMS HANK & ESTA	STAR RT 1 BOX 56	63.15
16824	THOMPSON LARRY & BETTY	PO BOX 311	48.89	17677	WILLIAMS HELEN L	14212 PRINCOC AVENUE	33.01
16840	THORNSBERRY CHARLES & MARIETTA	PO BOX 209	268.18	17680	WILLIAMS JAMES LANNIE & CAROL SUE	PO BOX 613	19.32
16841	THORNSBERRY CLARK & SYLVIA	GENERAL DELIVERY	87.25	17684	WILLIAMS KEITH	GRETHEL KY 41631	468.69
16842	THORNSBERRY DELMAR R & HATTIE	PYRAMID KY 41656	67.51	17688	WILLIAMS MANFORD KELLY & EARMAN G	BOX 83	99.33
16848	THORNSBERRY GARY	BOX 108	26.97	17697	WILLIAMS PAUL & ANITA	HC 84 BOX 113	111.35
16849	THORNSBERRY GARY & LISA	BOX 140	485.27	17699	WILLIAMS PAUL T & NORA L	RT 404	187.38
16850	THORNSBERRY GLEN & SHIRLEY	WHEELWRIGHT KY 41669	353.59	17700	WILLIAMS REX	PO BOX 1079	85.08
16851	THORNSBERRY GLENN	BOX 46	46.70	17703	WILLIAMS RICKY	HC 77 BOX 2700	60.94
16869	THORNSBURY GEORGE & WANDA	EMMA KY 41625	29.38	17708	WILLIAMS TEX & KATHERN	GENERAL DELIVERY	48.69
16870	THORNSBURY GLEN	WHEELWRIGHT KY 41669	13.81	17711	WILLIAMS W B -ESTATE-	C/O FREDDIE WILLIAMS	156.56
16871	THORNSBURY GLEN & SHIRLEY	BOX 46	46.70	17714	WILLIAMSON DONALD & CHRISTINE	GENERAL DELIVERY	19.32
16876	THORNSBURY JOHN T & ANNA B	BOX 314	42.41	17715	WILLIAMSON DONALD W OR CRISTINE	PO BOX 333	154.11
16879	THORNSBURY KANSHA	MELVIN KY 41650	42.41	17716	WILLIAMSON JANICE DENISE	PO BOX 104	79.58
16880	THORNSBURY MAE LYNN V	BOX 314	195.81	17718	WILLIAMSON JESSIE	RT 3 BOX 654	79.58
16882	THORNSBURY MAUDIE	WAYLAND KY 41666	9.49	17723	WILLIS DAVID JOE & PATSY	BRANHAM VILLAGE	441.27
16884	THORNSBURY RALPH & BRENDA	COOLEY STREET	276.86	17740	WILSON FRED & CLEO -ESTATE-	C/O JAMES CLAY	111.40
16885	THORNSBURY ROACHE -ESTATE-	C/O SUE MCINTYRE	27.32	17744	WILSON LOU EMMA	RT 1	8.35
16888	THORNSBURY ROY & DONNA	3112 WEST MOUNTAIN PARKWAY	63.15	17750	WILSON PETE JR & JAMESSETTA	PO BOX 1234	123.45
16892	THORNSBURY WANDA	GENERAL DELIVERY	105.38	17752	WILSON REX DAVID & BRENDA	HC 70 BOX 4070	386.46
16899	TIBBS AUBRY EUGENE	BOX 48	99.33	17759	WIREMAN ADAM & EDNA	HC 88 BOX 845	72.80
16905	TITLOW LOUISE -ESTATE-	C/O GENEVA SEARCY	99.33	17775	WOLFE GEORGE & DOROTHY	STAR RT 5 - DANIELS TRAILER PARK	85.08
16909	TRAMMELL CLARENCE & MABLE	CLARENCE JR & ROOSEVELT T DELANEY	32.45	17776	WOLFE SALLY OR GARY	GENERAL DELIVERY	33.54
16910	TRAMMELL CLARENCE JR, LAYNETTA	& STEPHANIE	101.50	17777	WOLFORD KYLE GENE	MELVIN KY 41650	53.26
16911	TRAMMELL CLIFTON	BOX 600	24.77	17779	WOLVERTON JACQUELINE	RT 2 BOX 461-A	57.98
16924	TRIMBLE JERRY	BOX 4					

FOOD LYON

BY HENRY

UNIVERSITY DRIVE
PRESTONSBURG
Phone 886-1028
Open 7-10 Mon.-Sat., 9-10 Sunday
We reserve the right to limit quantities and correct printing errors
Federal Food Stamps Welcome

PRICES GOOD WEDNESDAY, JULY 1 THRU SATURDAY, JULY 4, 1992

RED, WHITE & BLUE Savings

Celebrating Our Anniversary



Red, Ripe Watermelon



\$1.99
Each

Fresh Ground Beef



99¢ Lb.
5-Lb. or More Package

California Iceberg Head Lettuce

Buy 1 Get 1 FREE!

99¢ Head

24-PACK **\$4.99** Each
Final Price with Purchase of Two 24-Packs with Coupon

BUY 2



Pepsi, Diet Pepsi, Caffeine Free, Caffeine Free Diet and Mountain Dew

Additional Quantities \$5.99 each

SAVE \$2

WHEN YOU BUY TWO 24-PACKS OF ANY PEPSI PRODUCT.

MANUFACTURER'S COUPON EXPIRES 7/31/92

SAVE \$2.00

When you buy two 24-packs of any Pepsi product.

CONSUMER: Only one coupon per purchase. You pay sales tax and/or deposit charge. Coupon may not be assigned, transferred or reproduced. Any other use constitutes fraud. Cash value: 1/100¢. RETAILER: We will reimburse you for the face value plus 8¢ handling if you and the consumer have complied with our Coupon Redemption Policy available at the redemption address. Mail coupon to: PEPSI-COLA COMPANY, CMS Dept. #12000, 1 Fawcett Dr., Dal Rio, TX 78840. Coupon expires 7/31/92. PEPSI, PEPSI-COLA, DIET PEPSI, MOUNTAIN DEW, CAFFEINE FREE PEPSI and CAFFEINE FREE DIET PEPSI are registered trademarks of PepsiCo, Inc. Mountain Dew and the Mountain Dew symbol are registered trademarks of The Hershey Company for its brand of confectionary ingredients.



171475

3 12000 00000 8

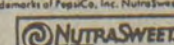

SAVINGS that light up the sky

Oscar Mayer Wieners (Regular or Bun Length) 16 oz. Pkg. \$2.39 Buy 1 Get 1 FREE!	Mt. Olive Bread & Butter Pickles 24 oz. Jar \$1.69 Buy 1 Get 1 FREE!	Whitehouse Apple Sauce 24 oz. Jar \$1.39 Buy 1 Get 1 FREE!
Frito Lay Ruffles Potato Chips 6 oz. Bag \$1.39 Buy 1 Get 1 FREE!	Sunny Delight Citrus Punch 64 oz. Jug \$1.69 Buy 1 Get 1 FREE!	Donald Duck Orange Juice 12 oz. \$1.55 Buy 1 Get 1 FREE!
Rainbow Shoestring Potatoes 20 oz. Pkg. 79¢ Buy 1 Get 1 FREE!	Bravo Frozen Pizzas 13.5 oz. Box \$1.99 Buy 1 Get 1 FREE!	Mrs. Paul's Breaded Fish Sticks or Portions 5-6 oz. Box \$1.73 Buy 1 Get 1 FREE!

DOUBLE MANUFACTURER'S COUPONS
Every Day!
Details At Store
*Up To and Including 50¢ Coupons
*Excluding Tobacco & Cigarette Coupons

SENIOR CITIZENS
Receive **5%** Discount
Every Tuesday
*55 or Older Eligible To Qualify
*Excluding Tobacco or Cigarette Purchases