



The Floyd County Times

Prestonsburg, Kentucky 41653

Speaking of and for Floyd County

USPS-2027-0000
Volume LXIV, No.72

50¢

No new taxes, 11 percent pay hike proposed :

School mediators reach accord



Something for everyone

Students, taxpayers and school employees were declared the winners after a proposed agreement was reached Tuesday between local and state school officials about how the district's funds will be spent in the 1991-92 school year. (photo by Susan Allen)

by Susan Allen
Staff Writer

Floyd County students and taxpayers are apparently the winners in a drawn out debate over school finances, employees salaries and instructional programs.

Disputing parties reached a tentative agreement Tuesday afternoon that could head off a threatened teachers' strike and cooled off fears of new taxes.

Floyd County Education Association (FCEA) president Carol Stumbo and superintendent Ron Hager released a joint statement Tuesday on the proposed settlement that calls for an increase in per child spending in the district to \$215 for instructional, library and teaching supplies; and will give an 11 percent pay hike to certified and classified personnel. The school district's property tax rate will remain at the current levy.

State Department of Education financial personnel were called in last week to mediate the talks between the teachers and administration after the two sides reached a stalemate in their talks over the budget issues.

Dr. David Thomas, deputy commissioner for the state, and Ron Moubrey, assistant superintendent of finance for the state, worked with both parties for three days to come to the terms of the agreement.

"This group in essence worked to develop a project whose framework centers on the children of Floyd County," Moubrey said Tuesday. "These people never lost sight of the project—that is the children of Floyd County."

Immediately following Tuesday's mediation session, the proposal was presented to members of the district budget committee who unanimously endorsed the agreement.

The proposal will be presented to the Floyd County Board of Education for approval at Thursday's meeting at Allen Central High School.

Both parties agreed to the 11-point agreement that included:

- \$75 per child for teaching supplies;
- \$15 per child for library supplies;
- \$175,000 for math manipulatives;
- \$50,000 for computer lab furniture;
- employing a technology coordinator;
- employing a Writing Across the Curriculum coordinator;
- employing 15 Writing to Read Aides;
- employing 10 aides for ungraded primary classes;
- adding three additional computer labs;
- provide counseling services at the Floyd County Technical High School; and
- an 11 percent pay raise for all personnel.

A separate agreement relating to non-budgetary items was also presented to the budget committee. The

proposal includes forming a district site based decision (SDBM) committee to assist in implementing SDBM in the school system and to inform teachers and parents about the school councils.

The second agreement also calls for:

- forming school budget committee procedures;
- continuing the district and budget planning committees;
- creating and funding a staff development/teacher resource center;

- creating grievance procedures for teachers;
- conducting a study of extended employment and extra service pay;
- not funding three assistant high school principal positions this school year; and
- allowing only a 10 percent difference in the amount of instructional funds spent at each school to bring equality in the school system.

"From an instructional point of view, it appears the primary concern

(See Accord, page two)

Eleven-Point Proposal

State and local mediators reached a tentative agreement Tuesday evening that could resolve differences between local school teachers and the Floyd County Board of Education. The eleven-point proposal includes:

- An allocation of \$75 per child for teaching supplies
- \$15 per child for library supplies
- \$175,000 for math manipulatives
- \$50,000 for computer lab furniture
- One technology coordinator
- One Writing Across the Curriculum coordinator
- Fifteen Writing to Read aides
- Ten ungraded primary aides
- Three additional computer labs
- Counseling services at the Floyd County Technical School
- An 11 percent increase in salaries for certified and classified personnel

For city employees :

Pay scales to be studied

by Tess A. Whitmer
Assistant Editor

An issue raised recently about the disparity in salary rates, compensation and work schedules for city employees, particularly fire department, police department and street department workers, could be solved within the next 60 days.

Prestonsburg City Council members voted Monday night to hire Paul Combs and Associates, Inc., a personnel consulting firm to address the city's plan. The firm plans to begin by reviewing all job specifications with department directors and other employees. In order to ensure equal pay for equal work, the employee classification plan must also be reviewed and/or updated, as well.

The plan works on a point scale and all council members felt this to be a fair and workable solution. Paul Combs, CEO of the firm, plans to begin work next week and estimates total project cost at \$1,500.

In other old business, Ordinance No. 10-91 and Ordinance No. 11-91 were adopted by council after their second readings. The first, 10-91, pertains to nuisances and the second, 11-91, pertains to 911 street numbering. Both will be published in their entirety.

Also presented to the council Monday was the street paving list for 1991-92. Streets listed were, in no particular order, West Scott Court,

from Branham Street to Arnold Avenue; underpass in West Prestonsburg; the South end of Mays Avenue; Third Avenue from Court to Graham Street; the lane between Ralph Davis Market and Joseph's Ambulance Service; Creekside Drive and Memorial Drive at Archer Park; High Street in West Prestonsburg at the foot of the hill at Ballard Tussey's; Hager Street from Central Avenue to Lee's parking lot; and Popular Street.

Two sidewalk projects were recommended by council members,

Clifton Street and Neely Street. Mayor Ann Latta said that the existing sidewalks were being replaced as needed and she suggested that the council wait until projects are requested by residents before building new sidewalks in places where they do not already exist.

Council members heard committee reports from the Personnel and Building and Equipment committees.

(See Pay, page three)

City wants to revise flood plain statute

by Tess A. Whitmer
Assistant Editor

Prestonsburg has an ordinance on its books requiring any new structure to be built two feet above the 100-year flood plain. This is the Federal Emergency Management Agency's (FEMA) recommended level to insure a lower flood insurance rate.

Since the Corps of Engineers raised the flood plane by three to six feet within the city limits in April of 1990, the hardship on those seeking to build in Prestonsburg, with the self-imposed additional two feet, was brought to question at the city council meeting Monday, September 9.

Mayor Ann Latta proposed that the ordinance be amended, and the extra two feet be omitted. Latta said that the ordinance, in effect, was telling people they had to have cheaper insurance. With the proposed amendment, the level above the flood plain a person chose to build would be up to them, provided the run off of water did not affect a neighboring property.

According to Larry Adams, fire marshal and flood manager, however, amending the ordinance would also affect the city's insurance rating

(See Ordinance, page three)

Politics are behind ouster, Hager says

by Susan Allen
Staff Writer

A hearing Monday in Floyd County Circuit Court conducted by special Judge Stephen "Nick" Frazier produced a lot of testimony, but no ruling in a dispute between school superintendent Ronald Hager and the Floyd County Board of Education.

Judge Frazier has asked for additional information on the suit and is expected to issue a ruling after September 16.

On the witness stand Monday, Hager claimed his ouster as secretary to the board last July was politically motivated because he had not supported the candidacies of the three members who voted to replace him.

Board chairman Ray "Shag" Campbell, vice chairman Tommy Boyd and board member Eddie Billips were "biased," Hager testified because he failed to support them in their campaigns for seats on the board of education.

The board of education appointed assistant superintendent Gary Frazier as the new board secretary at the July board meeting. After the July meeting, Hager informed the board he had a four-year contract to serve as secretary until June 30, 1992. The

board repeated their action to replace Hager at an August 8 special meeting. Frazier has been serving as secretary since the August meeting.

At Monday's hearing, Campbell, Boyd and Billips testified that Hager was replaced as secretary because he

(See Hager, page two)

Grethel man is killed in mishap

A 66-year-old Floyd County man was killed Tuesday morning after the car he was driving was struck by a coal truck that jackknifed near Harold.

Willie Tackett of Grethel was pronounced dead at the scene by Floyd County deputy coroner Glen Frazier.

Tackett was driving south on KY 979 in a Buick Regal when his car was struck by the coal truck driven by D.J. Hollins that jackknifed and crossed into the northbound lane, a spokesman for the Kentucky State Police said. Tackett's vehicle then struck a Chevy S-10 pickup truck driven by Hillard Newman of Grethel. Newman nor Hollins were injured.

Tackett's body was removed from the vehicle by the Floyd County Emergency and Rescue Squad by using the Jaws of Life.

Murder suspect hinted that gunfire was likely

by Susan Allen
Staff Writer

A suspect in the Saturday night shooting death of a McDowell man at the American Legion Post 283 in Martin apparently warned a patron he was going to return to the bar with a weapon.

Floyd County sheriff's deputy Linzie Hunt said a witness told him that Frank DeRossett, 50, of Allen made the statement he "was going home to get (a) gun and clean this place out" about 45 minutes before Clive Case, 34, of McDowell, was shot five times with a .38 caliber handgun.

Hunt said Case and DeRossett argued shortly before the shooting about DeRossett apparently dismiss-

ing Case from his job at National Mines Coal Corporation several years ago. DeRossett was a foreman at the mines.

"There wasn't any physical struggle, the two just argued," Hunt said Tuesday. "DeRossett left and came back about 45 minutes later and started shooting."

Witnesses told the deputy that when DeRossett turned around after firing the gun the bartender of the American Legion grabbed the pistol out of his hand. DeRossett then walked 20-feet to a table and waited for police to arrive, Hunt said.

When he arrived at the scene, deputy Hunt found Case's body lying in front of the American Legion near the highway. "There were about 35 people standing around him," Hunt

said. "Several were trying to revive him, but it was too late."

Case had been shot twice in the chest and three times in the back, said Floyd County Coroner Roger Nelson. Nelson said several of the gun shot wounds Case received would have been fatal. The body was sent to Louisville for an autopsy.

Hunt said Case was on stage performing with the band when DeRossett allegedly shot him from a distance of approximately 12-feet. Case managed to crawl 45 feet from the back door of the establishment before collapsing near the road.

Larry Spears, 34, of McDowell, who was also playing with the band, was struck in the chest by a ricocheting bullet and suffered a bruise and an abrasion, Nelson said.



Tackett killed

Willie Tackett, 66, of Grethel was killed Tuesday morning after his car was struck by a coal truck that jackknifed. Tackett's body was removed from his car by the Floyd County Emergency and Rescue Squad. The accident is under investigation by KSP trooper David Watkins. (photo by Susan Allen)



Music of home

Kentucky Highlands Folk Festival concluded with religious music from the hills. Religion is an important aspect of Eastern Kentucky life, and it is reflected in the voices of the people. (photo by Mike Burke)

Hager

(Continued from page one)

failed to provide the board with important information in a timely fashion and with withholding information; board members were not given their "working" agendas until the start of regular board meetings; lack of communication between the superintendent and the board; the position was on the July agenda to be filled; and for failing to comply with the state's Open Records law.

Issues at Monday's hearing included: what responsibilities and duties were performed by the secretary; the validity of Hager's contract after school laws were amended in 1990; and why the position was placed on July's agenda.

Hager testified that his duties as secretary included being the custodian of the school district's records; recording and preparing the minutes of all school board meetings; and preparing the working agenda for board meetings. He said he wanted to continue to serve as secretary to fulfill his contract with the board.

Under cross-examination by the board's attorney, Cliff Latta, Hager said he did not inform board members at the July meeting that he had a four-year contract because "things went so fast" and that three of the board members who voted for his contract in 1988 were present at the meeting.

Hager told Judge Frazier that the office of secretary and superintendent went "hand in hand" and immediate access to records of the board was imperative.

Frazier asked Latta if Gary Frazier could remove the district's records and store them in another location besides the administration building.

Latta said theoretically that could happen, but that would be violation of state law to remove the records.

Hager testified that the secretary's position was put on the agenda in 1990 and 1991 because it was "customary" and there had been state-wide confusion about the validity of multi-year contracts after the law was amended.

Under Kentucky's Education Reform Act, superintendents who serve as secretaries to school boards are no longer allowed to receive payment for that position. Hager's 1988 contract called for him to receive \$2,400 annually as secretary to the board.

Campbell made the motion to hire Hager as secretary in 1990 and it was seconded by Boyd. Latta asked Hager if Campbell included the words "per contract," as stated in the 1990 board minutes, in his motion.

"Or, did you use your poetic license as secretary to put that in the minutes?" Latta asked.

"I don't think the secretary has

any right to interpret to do that, but he can interpret the board's actions if they approve the minutes," Hager said.

In reference to Hager's testimony about board members being biased because of political affiliations, Latta asked Hager about being hired as superintendent.

"Who did you support in Mr. Billips' race?" Latta asked.

"I supported James D. Adams (20-year board member)," Hager replied.

"Are you not a protege of Dr. Adams?" Latta inquired.

"No, sir," Hager said.

"Was Dr. Adams not instrumental in bringing you up in the ranks and making you superintendent?" Latta asked.

"Dr. Adams voted for me (as superintendent)," Hager said.

"He didn't do anything on your behalf to have you hired as superintendent?" Latta countered.

"Not to the best of my knowledge," Hager said.

Latta asked Hager if he had ever denied access to public documents in violation of the state's Open Records Law.

Hager said he has not and an instance in 1989 concerning an Open Records request by a reporter was handled by then board attorney William Francis.

Hager was in Kansas on a hunting trip when a reporter was denied access to public records by Francis.

"Who were you with in Kansas?" Latta asked.

"About 14 people," Hager said.

"Was Dr. Adams one of those people?" Latta asked.

"Sure," Hager said.

When Latta asked how many times Hager had been hunting with Adams, Hager replied, "for the last 25 years or so." Hager said other board members had also accompanied him on hunting trips. Latta asked Hager if he had visited Adams at his Prestonsburg farm on numerous occasions and Hager replied he had.

Testimony by Campbell, Boyd and Billips centered on seeing the "working" agenda prepared by Hager for their monthly board meetings and the lack of information from Hager to the board members.

Campbell said the agenda for board meetings was "as big as a Montgomery (Ward) catalog, the big one—not a sale book."

"We didn't have time to review it (the working papers attached to the agenda)," Campbell said. "We sat down and it was put in front of us."

Board members began receiving their agenda books six days prior to the meetings in February after Billips' motion to that effect was approved by the board.

Boyd said he had asked, prior to

January's board order, to receive his agenda earlier, but Hager did not respond to his requests.

"We got a three-page outline before the meeting," Boyd said. "But, it didn't have who and what was on the agenda. We didn't get to see the real agenda until the night of the meeting."

Boyd said getting the agenda prior to the meetings has made a "big difference" in understanding what issues were put before the board.

Hager's attorney, Wolodymyr Cybriwsky of Prestonsburg, asked Boyd if he was confusing the agenda outline with the "working" agenda prepared by Hager.

"I could be," Boyd said.

Cybriwsky asked Boyd if Campbell included the words "per contract" when making the motion to appoint Hager as secretary in 1990.

"No sir," Boyd said.

Billips testified that he felt communication between the board and Hager was "sorely lacking" and he felt the board had a right to replace Hager as secretary by the appointment being on the agenda.

Floyd County Times reporter Susan Allen testified that Hager had told her the secretary position was put on the agenda "in case the board wanted to make a change."

On the stand, Hager denied having any conversation about the secretary issue with Ms. Allen.

Judge Frazier asked Latta to submit by September 18 an opinion as to the duties of the secretary and where school records should be kept.

Hager filed suit against the board on August 19 claiming the board did not have the right to replace him because of his contract.

Frazier is expected to rule on the issue next week.

Board members James Duff and Dr. Mary Hall did not attend Monday's hearing.

Board meet rescheduled

The September meeting of the Floyd County Board of Education has been rescheduled for Thursday, September 12 at Allen Central High School beginning at 6 p.m.

Board secretary Gary Frazier said Tuesday that the meeting was changed to give board members time to review a tentative agreement reached between teachers and the administration Tuesday, and several board members could not attend the meeting on Tuesday due to a conflict in schedules.

The meeting is open to the public.

Accord

(Continued from page one)

was a quality instructional program," said assistant superintendent of instruction Gary Frazier. "Obviously, we didn't get everything we asked for, but I feel it was dealt with fairly. I agree this is a good foundation to build on in the future years. The taxpayers, who ultimately fund this system, came out a winner—taxes will not be increased. I think it's wonderful."

Stumbo said, "For once, the state department (of education) was a big help."

Janice Allen, FCEA executive committee member, said the group opted for a lower pay increase in order to boost the district's instructional program.

"We could've probably found the 13.5 (percent pay hike) but that meant raising the budget. We chose not to do that. We felt it was more advantageous to the district to keep it at 11 percent."

Superintendent Hager said the group developed good working relations and worked together for the children of Floyd County.

Hager also said a computerized purchasing process will be implemented in the district, possibly in the 1992-93 school year, that will generate all expenditures and purchase orders from the central office.

Teachers are expected to vote Wednesday (today) on accepting of the agreement and votes will be counted at FCEA headquarters at 4 p.m.

Teachers were asking the board for a 13.5 percent pay raise, but board estimates put a pay raise at six to seven percent for certified personnel.

Teachers and classified personnel voted last month and approved a strike authorization call from their leaders if deemed necessary.

Classified workers, which includes bus drivers, cooks and custodians, are asking the board for recognition as union members of the International Brotherhood of Teamsters.

Transportation director Earl D.

Ousley said Tuesday that bus drivers would not conduct a walkout Wednesday (today), but he didn't rule out a strike.

If bus drivers do stage a walkout, Ousley said they will be asked to drive their bus routes, but there are no plans for the district beyond that point.

"In the event of a strike, the bus drivers will be asked to make their bus runs," Ousley said. "We have no plans (what to do) after that."

Ousley would not say if classes would be cancelled if a strike is called.

1991 Models Inventory Close-Out!!

14x70 Fleetwood Limited Large bay window, deluxe kitchen cabinets, snack bar with overhead cabinets, large living room and kitchen, separate utility room, plywood floors, much, much more.

Reduced to \$15,995⁰⁰

Pay only \$190.00 per month with small down payment.

Call Larry Keene

(606) 432-0026

Pat Keene

(606) 437-9747

DENTAL OFFICE SPACE FOR RENT

Wheelwright Medical Clinic, Wheelwright, Ky.

Call Priscilla, 358-2381.

East Kentucky Water • East Kentucky Water • East Kentucky Water

East Kentucky Water • East Kentucky Water • East Kentucky Water

East Kentucky Water • East Kentucky Water • East Kentucky Water

East Kentucky Water • East Kentucky Water • East Kentucky Water

East Kentucky Water • East Kentucky Water • East Kentucky Water

East Kentucky Water • East Kentucky Water • East Kentucky Water

East Kentucky Water • East Kentucky Water • East Kentucky Water

East Kentucky Water • East Kentucky Water • East Kentucky Water

East Kentucky Water • East Kentucky Water • East Kentucky Water

East Kentucky Water • East Kentucky Water • East Kentucky Water

East Kentucky Water • East Kentucky Water • East Kentucky Water

East Kentucky Water • East Kentucky Water • East Kentucky Water

East Kentucky Water • East Kentucky Water • East Kentucky Water

East Kentucky Water • East Kentucky Water • East Kentucky Water

East Kentucky Water • East Kentucky Water • East Kentucky Water

East Kentucky Water • East Kentucky Water • East Kentucky Water

East Kentucky Water • East Kentucky Water • East Kentucky Water

East Kentucky Water • East Kentucky Water • East Kentucky Water

East Kentucky Water • East Kentucky Water • East Kentucky Water

East Kentucky Water • East Kentucky Water • East Kentucky Water

East Kentucky Water • East Kentucky Water • East Kentucky Water

East Kentucky Water • East Kentucky Water • East Kentucky Water

East Kentucky Water • East Kentucky Water • East Kentucky Water

East Kentucky Water • East Kentucky Water • East Kentucky Water

East Kentucky Water • East Kentucky Water • East Kentucky Water

East Kentucky Water • East Kentucky Water • East Kentucky Water

East Kentucky Water • East Kentucky Water • East Kentucky Water

East Kentucky Water • East Kentucky Water • East Kentucky Water

East Kentucky Water • East Kentucky Water • East Kentucky Water

East Kentucky Water • East Kentucky Water • East Kentucky Water

East Kentucky Water • East Kentucky Water • East Kentucky Water

East Kentucky Water • East Kentucky Water • East Kentucky Water

East Kentucky Water • East Kentucky Water • East Kentucky Water

East Kentucky Water • East Kentucky Water • East Kentucky Water

East Kentucky Water • East Kentucky Water • East Kentucky Water

East Kentucky Water • East Kentucky Water • East Kentucky Water

East Kentucky Water • East Kentucky Water • East Kentucky Water

East Kentucky Water • East Kentucky Water • East Kentucky Water

East Kentucky Water • East Kentucky Water • East Kentucky Water

East Kentucky Water • East Kentucky Water • East Kentucky Water

East Kentucky Water • East Kentucky Water • East Kentucky Water

East Kentucky Water • East Kentucky Water • East Kentucky Water

East Kentucky Water • East Kentucky Water • East Kentucky Water

East Kentucky Water • East Kentucky Water • East Kentucky Water

East Kentucky Water • East Kentucky Water • East Kentucky Water

East Kentucky Water • East Kentucky Water • East Kentucky Water

East Kentucky Water • East Kentucky Water • East Kentucky Water

East Kentucky Water • East Kentucky Water • East Kentucky Water

East Kentucky Water • East Kentucky Water • East Kentucky Water

East Kentucky Water • East Kentucky Water • East Kentucky Water

East Kentucky Water • East Kentucky Water • East Kentucky Water

East Kentucky Water • East Kentucky Water • East Kentucky Water

East Kentucky Water • East Kentucky Water • East Kentucky Water

East Kentucky Water • East Kentucky Water • East Kentucky Water

East Kentucky Water • East Kentucky Water • East Kentucky Water

East Kentucky Water • East Kentucky Water • East Kentucky Water

East Kentucky Water • East Kentucky Water • East Kentucky Water

East Kentucky Water • East Kentucky Water • East Kentucky Water

East Kentucky Water • East Kentucky Water • East Kentucky Water

East Kentucky Water • East Kentucky Water • East Kentucky Water

East Kentucky Water • East Kentucky Water • East Kentucky Water

East Kentucky Water • East Kentucky Water • East Kentucky Water

East Kentucky Water • East Kentucky Water • East Kentucky Water

East Kentucky Water • East Kentucky Water • East Kentucky Water

East Kentucky Water • East Kentucky Water • East Kentucky Water

East Kentucky Water • East Kentucky Water • East Kentucky Water

East Kentucky Water • East Kentucky Water • East Kentucky Water

East Kentucky Water • East Kentucky Water • East Kentucky Water

East Kentucky Water • East Kentucky Water • East Kentucky Water

East Kentucky Water • East Kentucky Water • East Kentucky Water

East Kentucky Water • East Kentucky Water • East Kentucky Water

East Kentucky Water • East Kentucky Water • East Kentucky Water

East Kentucky Water • East Kentucky Water • East Kentucky Water

East Kentucky Water • East Kentucky Water • East Kentucky Water

East Kentucky Water • East Kentucky Water • East Kentucky Water

East Kentucky Water • East Kentucky Water • East Kentucky Water

East Kentucky Water • East Kentucky Water • East Kentucky Water

East Kentucky Water • East Kentucky Water • East Kentucky Water

East Kentucky Water • East Kentucky Water • East Kentucky Water



COMPARE PRICE... COMPARE EQUIPMENT

8 TO CHOOSE 1991 FORD TEMPOS

If New\$12,995
Our Price 10,995
\$2,000 Minimum Trade 2,000

Your Price **\$8,995^{00*}**

\$2,000 MINIMUM TRADE ALLOWANCE

1991 MERCURY COUGAR

12,950^{00*}

AIR, AUTOMATIC, TILT, CRUISE, ALL POWER

* Prices Exclude Tax & License.

1991 MUSTANG GT-V8's \$13,350	1991 FORD T-BIRDS SAVE-BIG	1991 MERCURY GRAND MARQUIS 3 TO CHOOSE	1991 FORD TAURUS V-6-LOADED
1987 CHEVY CAMARO IROC	1989 FORD F-250 4X4 DIESEL-LARIAT	1982 CHEVROLET C-10 PICKUP V8-AIR-SHARP	1990 FORD MUSTANG LX AIR-BAG \$8,450

BROWN'S AUTO SALES

JOHNSON COUNTY 789-3673 U.S. 23 & 460 By-Pass, Paintsville FLOYD COUNTY 886-3673

GIOVANNI'S WILL BE CLOSED

Sept. 16th - 21st for Vacations.

We Will Reopen Sept. 23rd.

GIOVANNI'S PIZZA

500 S. Lake Drive, Prestonsburg

9-11,9-12

Pay

(Continued from page one)

William O. Goebel, Personnel Committee chairman, reported that four candidates had been interviewed for the position of Main Street Manager and the final recommendation was pending. Danny Hamilton, Building and Equipment Committee chairman, reported on a meeting with Bill Harvey Howard and Seldon Horn of the Prestonsburg City Utilities to attempt to alleviate drainage problems in downtown Prestonsburg. A monthly storm drain cleaning and maintenance program was recommended and established and the council authorized the purchase of a vacuum tube for the street sweeper to clean the drains.

Hamilton also reported that Mayor Latta had received a cheaper cost for the alarm system in downtown Prestonsburg through Southeast Alarm System. This system would have an initial hook-up of \$269 and a yearly cost of \$120 for monitoring and maintenance for subscribers. The council voted to go ahead with Southeast Alarm System.

In other committee action, council voted to let the Buildings and Equipment Committee review bids received and opened at Monday's meeting for dumpsters and trash barrels. Three companies bid on the dumpsters, 14 six-yard containers and 22 eight-yard containers, with total prices ranging from \$27,632 to \$23,650. Three companies also bid on the 90-96 gallon trash barrels with bids ranging from \$52.98 to \$63.25 per unit.

Other action taken by the council

included approving several standard operating procedures for the fire department in order to bring them into compliance with OSHA regulations. A total of four policies were approved and two were sent to committee to be further discussed.

Assistant Police Chief Roy Roberts was present to ask the council's approval to apply for a grant for a gun range on Cliff Road. The department already uses this unimproved site for target practice, and Cliff Salyers of Eastern offered to submit the grant paperwork to concrete the area and build a shelter and an out building if the site meets state safety specifications. Council approved permission to seek the grant. Roberts also mentioned that the department wanted to name the gun range, when completed, after the late chief of police Dickie Campbell. Mayor Latta said she thought this would be appropriate and it would be looked into.

Road blocks for Prestonsburg Pro Junior Basketball teams and the Pop Warner Football League (flag football for K-4 graders) were approved by council. The first to be on Saturday, September 14 from 10 a.m. to 3 p.m. and the second scheduled for Saturday, September 28.

All council members excepted for Bill R. Collins were present at the Monday night meeting. The council has gone back to their winter schedule, meeting twice a month, and the next meeting will be held Monday, September 23 at 7 p.m.

Job Opportunities

The following job openings are posted by the Department of Employment Services in Prestonsburg, Paintsville, Salyersville and Inez. Each position is followed by the amount of experience and education required to qualify.

Floyd County: Bulldozer operator, one year, 08; bus driver, part-time, one year, 12; case manager, one year, 16; cocktail waitress, six months, 10; cook, full and part-time, one year, 10; cosmetologist, licensed, 12; cutting machine operator, Joy, three years, 10; drafter, mine, one year, 12; floral designer, five years, 10; parts clerk, six months, 10; plumber, maintenance, one year, 12; program director, two years, 16; mobile home servicer, one year, 10; recreational program specialist, two years, 16; roof bolter, Fletcher, two years, 08; stock clerk, part-time, none, 12; TV/radio repairer, one year, 10; welder, combination, one year, 08.

Magoffin County: Auto body repairer, six months, 12; clerk, general, part-time, age 55 or older, 10; legal secretary, two years, 12; teacher, substitute, certified, 14.

Johnson: Auto mechanic, 2-4 years, 12.

Martin/Knoth Counties: Electrician, repairer, five years, 10-12.

Martin County: Security guard, three years (any type work), 10; tippie repairer/mine foreman, five years, 08.

Pike County: Social worker, two years, 18.

Area: Bank director, certified, 16; cashier-checker, part-time, 6-12 months, 10-12; fast food worker, part-time, none, 10; insurance sales, none, 12; nurse, LPN, full and part-time, licensed, 12; nurse, RN, licensed, 14; principal, elementary, certified, 18; principal assistant, certified, 17; salesperson, cleaning system, one year, 12; teacher, kindergarten, certified, 16; teacher, elementary, teaching certificate, 16; waiter/waitress, six months, 10.

Cross County: Tractor trailer driver, two years (freight), 10.

New manager at local Family Dollar Store

Effective September 5, Paul Collins is the new store manager at the Family Dollar Store located at Glyn View Plaza, Prestonsburg.

"This Family-Dollar has more than 5,000 square feet of air-conditioned, clean, well-lit, buying space to better serve our customer," stated Cheryl Gray, Family Dollars' district manager for this geographical area. "Paul's drive and ambition will benefit our customers as he strives to give the best service possible."

Collins wishes to acknowledge the excellent staff he has on hand and stated that their diligent work will allow the pleasant shopping atmosphere to continue at our Glynview Plaza store.

Based in Charlotte, North Carolina, Family Dollar Stores operates more than 1700 retail discount variety stores located in North Carolina, South Carolina, Georgia, Tennessee, Virginia, West Virginia, Alabama, Florida, Texas, Delaware, New Jersey, Arkansas, Pennsylvania, Ohio, Indiana, Mississippi, Kentucky, Louisiana, Maryland, Illinois and Missouri.

Vows exchanged



Jill Kathleen Withrow and Captain Darren Eric Childers were united in marriage Aug. 17th at Baptist Temple, Huntington, W. Va. She is the daughter of Ernest M. and Sharon Withrow of Shrewsbury, W. Va. He is the son of Wendell and Patricia Martin Childers of Barboursville, W. Va. The Rev. W. Keith Cressy performed the ceremony. Music was provided by Hope May and Karen Burnell, soloists; James Agee, guitarist; and Alice Kennedy, organist.

The bride was escorted by her father. Matron of honor was Paula Barton, sister of the bride. Maid of honor was Myra Taylor. Bridesmaids were Wendy Childers, sister of the groom; Renee Childers, cousin of the groom.

Best man was Brian Keith Childers, brother of the groom. Ushers were Greg Childers, cousin of the groom; Captain Thomas Kearney and John Brian Porter.

Flower girls were Kristi, Britanni and Kayla Childers, cousins of the groom. Ring bearers were Nathan and Stetson Myers.

A reception was also held at the church. The bride graduated from Marshall University with a bachelor of arts degree in elementary education and math. She is a member of Baptist Temple and employed with Kansas Public Schools.

The groom graduated from the United States Air Force Academy with a bachelor of arts degree in history and is a pilot at McConnell Air Force Base, Wichita, Kansas.

Captain Childers is the grandson of the late Foster and Lula Childers of Emma, Ky.; Maureen Martin of Martin and of the late Johnny F. Martin of Minnie, Ky. They will reside in Wichita, Kansas.

Ordinance

(Continued from page one)

provided by FEMA. The change would cost the city about 50 points.

Within the past year, FEMA has implemented a program similar to the ISO ratings for fire insurance, a community rating service.

Presently Prestonsburg is a non-participant in the new program. Only seven municipalities in Kentucky have applied for the evaluation and they have all been granted a lower rating (a nine on a scale of one to 10). According to Adams, FEMA will only lower a participant one level the first year. All other areas in Kentucky are rated as a 10.

Adams said that FEMA takes many factors into consideration in the evaluation, such as the flood gates and pumps and other action taken by the municipality to reduce the risk of flood damage. Different point values are assigned to each category. For example, the maximum credit issue for levy safety is 900 points, or for dam safety is 145 points.

Adams noted that the loss of 50 points would not hurt the city greatly, but it would not be an improvement. Although Prestonsburg has yet to apply for an evaluation from FEMA, all past inspections and other factors indicate that the city would be granted a lower NFIP (National Flood Insurance Program) rating.

A jump from a level 10 to a level nine, provides the greatest reduction in insurance rates than any of the other subsequent decreases, but each step a NFIP rate is lowered affords at least a five percent decrease.

"We have 217 flood insurance policies issued for the city," Adams said. "Those people, combined, are paying over \$71,000 in premiums for \$17 million worth of protection. If we can save them even five percent, that's a big savings."

According to the new 100-year flood plain, most of Prestonsburg, on either side of Route 1428 is under the flood plain. The new flood plain increased this disparity by three feet at PCC and up to six feet at Goble

Roberts.

With the present ordinance, the city will not issue a building permit to anyone building less than two feet over the existing flood plain. Insurance companies recognize the existing flood plain for commercial buildings at 12-inches above what the Corps established it to be.

Adams did, however, note that additions may be constructed on an existing structure without elevating the new portion above the flood plain, only if the new addition does not exceed more than 50 percent of the total worth of the present building. This is a one time grace however, and all additions thereafter would have to be above the flood plane to be permitted.

The city's efforts to protect properties from flooding are important to their obtaining federal monies and grants, Adams said. The federal government places the burden of flood enforcement on the city government and requires them to make efforts to decrease the risk of flooding. If FEMA issues flood disaster assistance money to a city and the city does not take measures to alleviate the problem of flooding in the affected structures, they will be put on probation and all homeowners will automatically be charged an additional \$25-\$50 on their premiums, Adams said, relating what he was told by a FEMA agent.

Ordinance No. 12-91, pertaining to alleviating the additional two-foot requirement for construction, was given its first reading at Monday night's council meeting. Mayor Latta informed the council members about the loss of a potential 50 points from the insurance ratings and told them they would have to decide what was best for the citizens of Prestonsburg, allowing them to build at the flood plane level, or keeping the 50 points.

Adams said that, in the long run, most builders would be better off building higher, even at an increased project cost, and consequently getting a lower flood insurance rating.

Floyd County Library Story Hours

Begins: Thursdays, September 19, 1991

Preschool: 10:00 - 10:45
Ages: 3-5 Years

School Age: 3:15 - 4:15
Ages: 5-12 Years

Phone: 886-2981

Planning for the expense of your child's education may be one of the most important financial challenges you face. And if you are planning for more than one child, the challenge is even greater.

Call TODAY to learn about saving and investment options which are available to you and which ones make the most sense for your situation. You will be glad you did.

Or, write for our informative free brochure on this important subject.

Waddell & Reed

FINANCIAL SERVICES

John P. Anderson
2201 Regency Rd., Suite 303
Lexington, Ky. 40503
606-278-2550
1-800-878-4503



UPFRONT CLASSIFIEDS

Enclose check or money order for \$6.00 for the first 20 words and 20¢ for each word over 20 to: The Floyd County Times, Box 391, Prestonsburg, Ky. 41653 Deadline Tuesdays at Noon.

LOST: Large gray/white long-haired male cat. 2 1/2 years old. Lost in Martin near County Garage/Garth School area. If seen please call 886-8506 8 a.m.-5 p.m. or 874-9616 after 5. REWARD OFFERED!!!

1991 28x60 CLAYTON. Sliding glass door, fireplace. GREATLY REDUCED. Call 606-478-9246 and ask for Jim.

24x40, SEVERAL TO CHOOSE FROM now in stock. Come by and see Wheelin' Dealin' Dave at 478-9246.

28x68 NORRIS LANDMARK with options too numerous to list. Call 606-478-9246 and ask for Jim.

APARTMENTS FOR RENT: One bedroom, unfurnished, at Briarwood; also, two bedroom, unfurnished, on Arnold Avenue, Prestonsburg. Call 886-8991.

BUY CHEAP—YOU GET CHEAP!!! Boy, will your friends be upset when you pull a cracker box into the neighborhood!! Come on down to Clayton Homes and buy something you can be proud of. Call 478-9246 and ask for Bob.

CAREER OPPORTUNITY! Own your own business. Set your own hours. \$200+ weekly possible by wearing and selling high fashion jewelry. Representatives will be in Prestonsburg on September 28 to show jewelry. Don't miss this chance to earn unlimited income. Phone: (606)-272-8666.

CLAYTON HOMES HAS A LARGE STOCK of used homes. Come by and see Wheelin' Dealin' Dave at 478-9246.

COMPLETE BUILDING REMODELING: Bathrooms, kitchens, vinyl sidings, replacements, windows and storm windows. Call Johnnie Ray Boyd, 886-0347. Twenty years experience. References.

FOR SALE OR TRADE: 1986 Chevrolet Celebrity. In good condition. \$3,000. Call 886-0406 or 285-9531.

FOR SALE OR TRADE: 1966 GMC motor home. Self-contained. In good condition. Phone: 377-2506.

FOR SALE: Alpha-one weight machine. Does many different exercises. Paid \$1,000, will take \$550. Phone: 478-2475.

FOR SALE: AKC registered Labrador Retrievers. \$100 each. Phone: 874-2520.

HOUSE AND 18 ACRES of land for sale at Price, Kentucky. Phone: 498-0669, Owen Short.

NEW 1992 14x70's, 14x60's, 14x56's, 14x52's just arriving. Call 606-478-9246 and ask for Jim.

ONLY AT CLAYTON HOMES OF HAROLD, used and repop homes on sale. Call 478-9246, ask for Mike.

PART/FULL TIME. Be your own boss. Work your own hours. Outstanding income potential. Call 606-273-4038, leave message.

POOL TABLE AND STICKS FOR SALE: \$300. Phone: 874-2111.

THE DIFFERENCE IS NOT THE PRICE, IT'S THE CONSTRUCTION. Stop by Clayton Homes and let me show you the difference. Call 478-9246 and ask for Bob.

UTILITY COMPANY JOBS. Start \$7.80-\$15.75/hour, your area. Men and women needed. No experience necessary. For information call 1-900-370-4562, ext. 3491, 8 a.m. to 8 p.m., 7 days. \$12.95 fee.

WHAT A DEAL!! All 14x70 single-wides on sale. Many selections to choose from. Come by and see Wheelin' Dealin' Dave at 478-9246.

WILL CLEAN OFFICES in Prestonsburg. Have references. Call Linda at 886-9403.

IF YOU ARE LOOKING FOR A POORLY CONSTRUCTED HOME, DON'T BOTHER STOPPING. We sell only quality built homes at a price you can live with. Call 478-9246, Clayton Homes, and ask for Bob.

CONCRETE WORK: Driveways, patios, carports and basements. Also, will do block work. Free estimates. Phone: 886-6718.

FOR RENT: 1,000 sq. ft. office or retail space on North Lake Drive, Prestonsburg. Call 789-5145.

HOUSE FOR SALE: Betsy Layne. Six bedrooms, 2 1/2 baths. Two story, mostly brick with two-car garage and in-ground pool. Owner moving—must sell. \$88,000. Phone: 478-1646 or 498-0462.

MEDICAL INSURANCE, individual or group; Medicare supplements; disability income; or life insurance. Call days or evenings for a quote. Lynda Spurlock, 285-9650.

MIKE'S SPECIAL OF THE WEEK: 1980, 14x60, new carpet, furnished. Only \$6,995. Only at Clayton Homes, 478-9246.

NEW 1977 DOUBLEWIDES!! Lots to choose from. Ask for Mike at Clayton Homes, 478-9246.

CALL KARI FOR MORE DETAILS ON UPFRONT CLASSIFIEDS 886-8506

Viewpoint

The Floyd County Times

In America, anyone can become president.
That's one of the risks you take.
—Adlai Stevenson

Wednesday, September 11, 1991 A 4

The Floyd County Times

Published
Wednesdays and Fridays each week

FLOYD COUNTY NEWSPAPERS, INC.

Phone 886-8506
27 South Central Ave., Prestonsburg, Ky. 41653

USPS202-700
Entered as second class matter, June 18, 1927, at the postoffice at
Prestonsburg, Kentucky under the act of March 3, 1879.
Second class postage paid at Prestonsburg, Ky.

Subscription Rates Per Year:
In Floyd County, \$24.00 Elsewhere in Kentucky, \$27.00
Outside Kentucky, \$30.00

Postmaster:
Send change of address to: The Floyd County Times
P.O. Box 391, Prestonsburg, Kentucky 41653

ALLAN S. PERRY III—Publisher-Editor

Liberty of thought is the life of the soul—Voltaire

Coffee Break



by Scott Perry

Let's see, it took about 15 years to get the powers that be talking about returning a larger share of coal severance tax dollars to coal counties.

Now that a serious discussion is underway to do just that, some bozo comes up with an idea to eliminate the tax altogether and let individual counties set some sort of levy themselves.

Good grief. The scary thing about this latest proposal is that it comes from a legislator who carries some influence...Senate Pro Tem John "Eck" Rose, of Winchester.

Rose's idea might have been reasonable 20 years ago, but implementing it now would be a waste of our most precious commodity...time.

Coal jobs are drying up at an unprecedented pace, and coal counties can't afford to waste any more time replacing them with other forms of employment. It would take considerable time, we suspect, to rewrite the mechanism for collecting taxes on coal, particularly if individual counties were required to implement their own taxing systems.

We don't have time to re-invent the wheel.

We just need to re-tread the one we have.

Area school officials didn't make much of an impression on members of the State Board for Secondary and Elementary Education during the board's three-day meeting in Prestonsburg.

It's hard to make an impression when you're not there.

To be fair, some school administrators from the region did make cameo appearances during the state board meeting, but we saw none making much more.

During last Tuesday's public comment session, where school parents had the opportunity to let the state board in on their concerns, we saw (and heard from) just one member of a local board and no administrators.

Wonder what that could mean? Wonder what members of the state board think?

UK basketball coach Rick Pitino seems to be successfully assuring himself of success during his tenure in the Bluegrass whether his basketball teams wins or not.

Whether he's hawking potato chips, plugging financial services or serving linguini, Pitino is capi-

talizing quite nicely on his popularity and Wildcat tradition.

Don't it turn your Blue blood green?

Now, for the low, low price of 65 bucks a head (corporate tables of eight are suggested) you can discover what makes Rick tick in a seminar on motivation and leadership.

We're anxious to hear Pitino's advice on the seminar subject "Dealing with Adversity and Success" or How To Part The Red Sea For Fun And Profit.

Aw, we don't blame Rick for bringing in the sheaves. Might as well rack up while he can.

After all, this season the Cats are actually playing for something, and we all know how fickle the flock can become when wins and losses really count.

This December the seminar on adversity and success will begin for real.

While scanning the August edition of the 1990-91 Interim Legislative Record (there was nothing good on the tube), a single paragraph all but jumped off the page, slapped us around once or twice then went back into hiding among the Record's typical mumbo jumbo.

The words—just five lines of them—begged attention...

"(Economic Development) Secretary (Gene) Royalty said only about 35 of Kentucky's 120 counties are adequately prepared to compete for new industry, and another 25 counties are marginal in terms of being prepared to compete."

Wow. That's all there was. No mention of which counties were unprepared or what it would take to prepare them.

We suspect we know where most of them are. If we've done our math correctly, 70 percent of Kentucky has some work to do before folks in those areas can expect to find any work to do.

That's scary. It's interesting, too, to note that Kentucky has, over the past several years, made great strides in the reform of our court systems and educational system—both taxpayer supported.

What future do those reforms have if those who are supposed to pay the tabs can't even afford to pay attention?

Economic reform is the issue of the 90s. Without it, nothing else will work.

Letters

Editor:
Looking at the current status of Floyd County, the following observations come to mind:

Would our county not be the victor with a true two-party system?

What gains can Floyd County point to for blind loyalty to the Democratic party?

Will the fiscal court ever force county office holders to stop the insult of posting political material for one party only? Look for the "Jones for Governor" signs in the sheriff's office. Don't hold your breath until this happens.

Will the parents, teachers and students ever enjoy a calm uneventful school year in Floyd County?

Will Floyd County students ever start a summer vacation in early May?

Will a statewide newspaper ever run a story about something good in Floyd County?

Did the attempt to overthrow the Russian government fail because the Floyd County Board of Education masterminded it?

What are the answers to these questions? Think about them.

James Stratton
Prestonsburg, KY

Editor:
We would like to express our appreciation to those individuals who live and work in the South Central Avenue area of Prestonsburg for their generous contributions to the Leukemia Society of America. Their gifts amounted to \$121.61.

—Marie and James E. Goble
Prestonsburg

Editor:
As the daughter of a teacher, and a mother of school children, I would like to respond to Mrs. Kritzer's letter from a few weeks ago.

The "mess" you refer to has been brought about by the Floyd County Board of Education. The teachers were promised their pay raises last year. They deserve to have that promise met. The board now says that the money isn't available. That's funny, it was there when they gave themselves their raise this year. As you asked in your letter, Mrs. Kritzer, yes, I'm sure we'd all like to get any kind of salary increase. Wouldn't you certainly want it after it had been promised you, Mrs. Kritzer?

As for the qualities of the teachers you spoke about, Mrs. Kritzer, if one of my children had a teacher that I felt didn't qualify as a "responsible baby sitter" I would be screaming the loudest. I would do all I could legally do to get that teacher out of my child's life, and out of the system. I would think that you, or any other parent, would do the same.

My mother has been teacher since 1967. Never have I seen her put in a 6 1/2 hour day! Do you think, Mrs. Kritzer, that their day ends when the bell rings at 3 p.m.? I can assure you that you're badly mistaken. I can also tell you that it's not a Monday-Friday job. Much of their work is done on weekends. Have you ever wondered who coaches ball teams, works the concessions at ball games, who takes band members, or classes on trips? They are teachers, Mrs. Kritzer!

I agree that the school system is a "mess," Mrs. Kritzer, but with dedicated teachers, and parents, hopefully we can change that. I personally feel that we should get rid of the whole board, from Mr. Hager all the way down, and start all over. Short of that, I would suggest that you try to help bring about change, Mrs. Kritzer, rather than just complaining about it.

—Denise Osborne Stephens
West Prestonsburg.

Editor:
What is this aversion Americans have with dating documents? I am sure that most of us have experienced returning from vacation and finding an important message with no indication as to when it was written. How embarrassing it is to answer that week-old, month-old, or sometimes year-old note to which a reply had already been sent long ago. My students will willingly put their names on a paper but for some reason disdain putting the date on it. Perhaps they think they will be able to submit the same sheets

year after year. This idiosyncrasy had long been of passing interest to me, but a recent letter emphatically demonstrated this point.

Last week I received in the mail a xeroxed copy of a xerox copy of a letter headed "I-M-P-O-R-T-A-N-T N-O-T-I-C-E." It was a plea to sign a form at the bottom of the letter asking

the Federal Communications Commission (FCC) to deny a petition of the well-known atheist Madelyn Murray O'Hare for a hearing on the subject of banning religious broadcasts from the air waves of America. The letter stressed the need for 1,000,000 signed forms being sent to the FCC "TODAY", and the last line of the letter asked the reader to "PLEASE HAVE THIS LETTER AND FORM PHOTOCOPIED AND

SENT TO 10 FRIENDS AND RELATIVES!"

The letter certainly had a tone of importance and urgency, but there was one thing that bothered me. Nowhere in the letter did it state when O'Hare filed Petition No. 2493 or when the supposed Federal Hearing she was granted would take place. So I called the FCC (1-202-632-7000) from my touch-tone phone and heard a charming recorded voice give me a number of possible options, including information on Petition No. 2493. A new voice then informed me that not only had O'Hare presented her petition way back in December of 1974, but also that the FCC officially denied it on August 1, 1975. Yet, over the past sixteen years the FCC has continued to receive over 30 million pieces of mail from people

who believe the petition is alive and well. Certainly, several of the other nine people who probably received the same letter I did signed their names and mailed the forms in as requested, after xeroxing ten more copies to mail to their friends and relatives. Perhaps the only real winner in this well-intentioned but belated campaign is the U.S. Postal Service, which has collected about \$6 million in revenue from the stamps used to mail all the redundant letters.

All of this from an important, but undated, letter first sent out sixteen years ago and which continues to be circulated to this very date. Isn't there a lesson to be learned by this?

Rev. David Powers
Martin

Legislative Perspective

by Greg Stumbo

Coal severance tax program

An issue somewhat obscured by more high profile issues during this interim, but which may actually result in a major impact on state and local finances, is coal severance tax and how the program should be changed to provide the most significant impact per dollar.

After the failure during the last special session of the Legislature to increase the return of severance tax to local governments, I sponsored legislation that created a special task force charged with making an in depth study of the coal severance tax program. Specific factors of coal severance tax have been discussed carefully - for example, the feasibility of increased severance tax revenue returning to coal county governments (currently twelve percent of the severance tax collected is returned); the characteristics of "coal county" being redefined; and whether another portion of coal severance tax be set aside in a special fund for economic development of areas that will ultimately suffer from the regressive coal market.

Since the adjournment of the special session, the Task Force on Coal Revenue Allocation of which I am co-chairman, has been hashing through the many facets of this con-

troversial issue. Experts from other states have frankly discussed their severance tax programs as well as county judges who now depend in a large degree on severance tax revenue to balance their budgets. Montana, Colorado, North Dakota and Wyoming have varied severance tax programs. In Montana 50 percent of all coal severance tax collections go into a trust fund and moneys from the income of the trust fund go into the state's general fund. It was also disclosed that the western states, with the exception of North Dakota, levy local taxes on the production of coal. In addition, western states set aside a portion of the severance tax revenue to support a bond program for local water projects. County judges told task force members that they would be glad to have specific directives attached to the severance tax money as there would be less struggle among local programs to secure a part of the appropriation.

As severance tax collection represents 4.4 percent or \$188 million of the state's General Fund, both the Senate and House chairmen of the Appropriations and Revenue Committee are members of the task force as well as legislators representing central Kentucky, northern Kentucky

and East and West Kentucky. Most recently, the task force has subdivided to draft a final report to the General Assembly. House members on the subcommittee are Joe Clarke, D-Danville and Michael Bowling, D-Pineville as well as myself. Senate members of the report subcommittee include Charlie Berger, D-Harlan, (co-chairman of the task force); Benny Ray Bailey, D-Hindman and Mike Moloney, D-Lexington.

In addition to compiling a report, the subcommittee is also expected to draft severance tax legislation to bring back to the full task force for discussion. It is almost certain that any legislation will contain as a prime factor economic development in the use of any additional funds beyond the twelve percent. And, those areas that have suffered extremely as the result of coal mining, for example, those communities that have no safe source of drinking water due to coal mining, will receive significant attention in the legislation.

If there are comments or questions regarding this issue, I would be more than happy to discuss them. Please contact me any time.

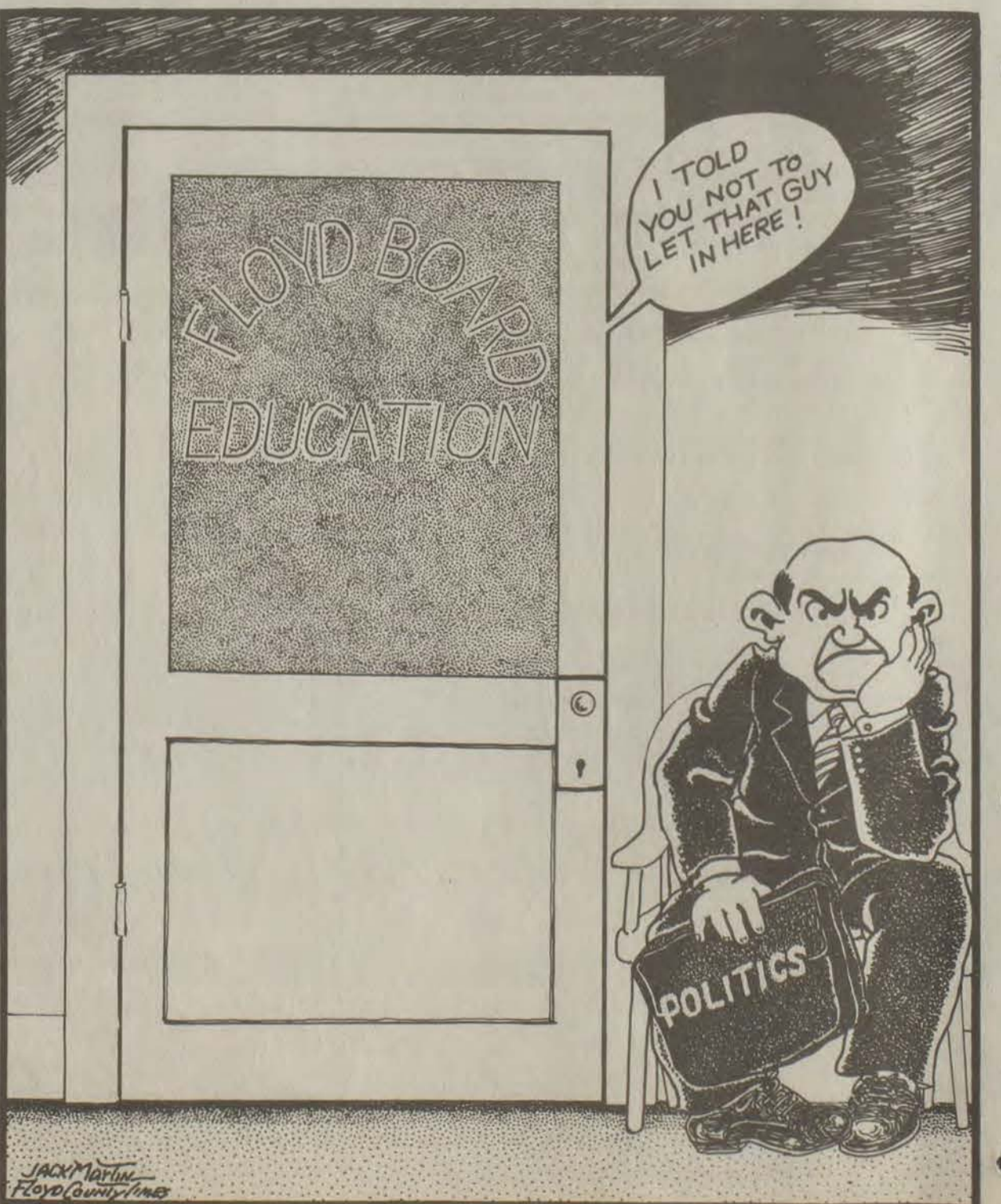

LETTERS TO THE EDITOR POLICY

Letters to the Editor are welcomed by the *Floyd County Times*.

In accordance with our editorial page policy, all letters must include the signature, address and telephone number of the author.

Letters must be received no later than 10 a.m. Tuesday for publication in Wednesday's issue and 10 a.m. Thursday for Friday's issue.

Letters may be sent to Editor, The Floyd County Times, P.O. Box 391, Prestonsburg, KY 41653.

Letters may be edited for clarity and length.

Courthouse News

DISTRICT COURT (September 1-5)

Those found guilty in Floyd District Court following pleas or verdicts were:

Perl Ann Belcher of Pikeville, theft by deception, fined \$157.50, five days in jail and restitution; Tommy D. Bray, 34, of Drift, fourth degree assault, terroristic threatening, disorderly conduct, fined \$67.50, 30 days in jail and 30 days probation;

Lisa Collett, theft by unlawful taking, pay court costs of \$57.50 and 30 days probation; Arlene Collins, 21, of Bypro, disorderly conduct and resisting arrest, fine suspended, pay costs \$67.50 and 30 days probation;

Malcolm D. Hughes, 23, of Hi Hat, AI, disorderly conduct, menacing, pay \$67.50 and 30 days probation; Hannah Scottie, 39, of Swamp Branch, DUI, driving DUI on suspended operator's license, disorderly conduct, fined \$557.50 and seven days in jail;

Moses Stanifer Jr., 37, of Paintsville, AI, pay court costs of \$57.50; Sherry L. Marsillett, 20, of Allen, AI (three or more), disorderly conduct, fine suspended, pay costs of \$67.50 and 30 days probation; Edwin Hall, 25, of Endicott, AI (three or more), disorderly conduct, possession of drug paraphernalia, pay costs

of \$67.50 and 30 days probation; Oscar Fannin, 25, of Inez, AI (three or more) drinking in public, possession of drug paraphernalia, pay costs of \$67.50 and 30 days probation; Phillip N. Hall, 26, of Kite, assault, disorderly conduct, inciting to riot, endangering welfare of minor, fined \$107.50 and 30 days probation;

Teresa Bevins, 22, of Hurley, Virginia, speeding (91/55), reckless driving, fined \$112.50; Marvin Conley, 37, of Hueysville, criminal littering, pay costs of \$67.50 and 30 days probation; David S. Pratt, 20, of Cornettsville, DUI (BA .105%), disregarding stop sign, fined \$200 plus court costs; Randall Cook, 25, of Drift, reckless driving, attempting to elude and disorderly conduct, amended to disorderly conduct, fine suspended and ordered to pay costs of \$67.50, referred to State Traffic School;

James Garrett, 20, Betsy Layne, DUI (BA .105%), fined \$200 plus court costs, probated for ADE;

Jimmy D. Hall, 38, of McDowell, DUI (BA .166%), fined \$157.50, probated \$50 for ADE, two days public service; John T. Hamilton, 35, of Grethel, DUI, no insurance, no registration plates, no registration receipt, fined \$557.50 and seven days in jail;

John D. Ratliff, 29, of Oil Springs, speeding (78/55), DUI, reckless driv-

ing, drinking beer on highway, charges merged, fined \$167.50; David A. Parsley, 27, of Elyria, Ohio, speeding (72/55), possession of marijuana, no operator's license, \$50 fine and \$57.50 court costs;

Chris Hamilton, 19, of Galveston, no operator's license, no insurance, failure to register or transfer a vehicle, charges consolidated to no operator's license, fine suspended, pay court costs of \$57.50;

Randy Salisbury, 35, of Printer, AI (three or more), disorderly conduct, resisting arrest, pay court costs of \$57.50;

Renee Newsome, 20, of Teaberry, no insurance, disregarding stop sign, fined \$2,100 and pay court costs of \$47.50;

Cindy Spurlock of Printer, theft by deception, fined \$157.50, five days in jail and restitution; Rita Endicott of Martin, theft by deception, fined \$157.50, five days in jail and restitution of \$107.44;

Debbie Allen, of Dwale, theft by deception, fined \$157.50, five days in jail and restitution of \$73.83; Deborah Lynne Hobson of Van Lear, theft by deception, fined \$157.50, five days in jail and restitution of \$73.83;

Felicia Elsea of Salyersville, theft by deception, fined \$157.50, five days in jail and restitution of \$65; Kimberly Lynn Chandler, 34, of Prestonsburg, DUI (BA .172%), two days public service; Paul Shepherd, 40, of Salyersville, DUI (BA .19%), fined \$500, pay court costs and 30 days in jail;

Mark Mosley, 18, of Wayland, DUI (BA .18%), reckless driving, amended to reckless driving, pay court costs of \$47.50 and referred to State Traffic School; Tammy Lafferty of Prestonsburg, theft by deception, fined \$157.50, five days in jail and restitution of \$71.46.

PROPERTY TRANSFERS (September 1-9)

Joe T. and Audrey Faye Yates to Charles Ray Hutchinson and Doris Hall, property on Left Beaver Creek; Billy J. Johnson to Lekita Kaye Johnson, two tracts of property on Toms Creek;

Scott Edward Ramey to Buford and Bonnie Ramey, property location not listed; John and Betty Bays to Albert and Sharon Collins, property location not listed;

Edmond Burr Akers and Woodsie Akers to Randall C. and Sandra C. Burchett, property on Brandy Keg Creek; Debra Lynn and Vernon Stone to Christine Sloan, property at Weeksbury; Ruby Rose to Dell Rowe, property at Weeksbury; Ruby Elizabeth and Grover Cleveland Young to Alvin and Debbie Jarrell, property on Home Branch at Buffalo Creek;

Brenda Watson to Scotty Dean Watson, property at Betsy Layne; Loretta Newsome to Gregory Ray Newsome, property on Branham Creek; Wyona Mullins to Andy Mullins and Beulah Anderson, property at Jacks Creek; R.E. Frasure to Scott Frasure, property on Abbott Creek.

Total Fitness Center

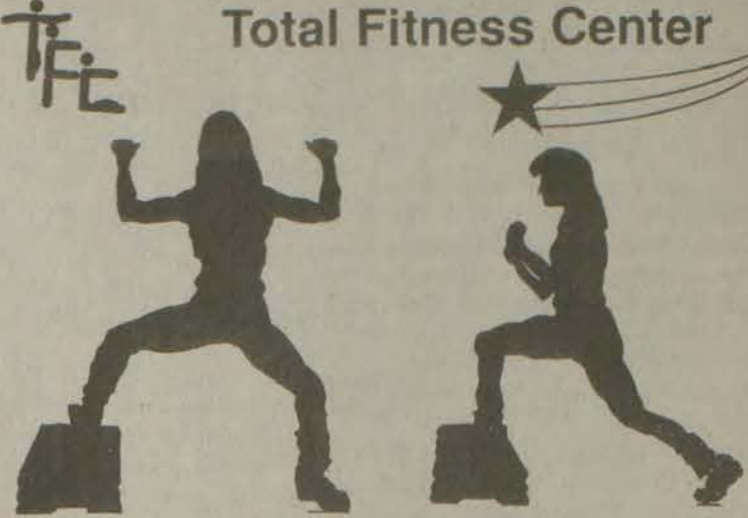

Step aerobics is unlike any workout program you have ever tried. If you'd like to try what is being called "the ultimate workout" check us out today.

We have Machines—Free Weights—Tanning Bed.
Adult-Student-Family-Group rates.
Call 874-2800 for more information.
Located between Allen-Prestonsburg on Rt. 1428

Job Corps to compete in competition

The Carl D. Perkins Job Corps will have participants in the 1991 Annual Southeastern Region IV Academics Olympics, at the Atlanta Marriott Marquis Hotel, September 15-17, hosted by the staff and students of the Atlanta Job Corps Center, under the direction of Lonnie L. Hall.

The two-day competition is designed to enhance the student's academic learning process and to develop respect and good competitive spirit through purposeful and entertaining experiences.

In addition to the competition, other planned activities include a cultural exchange and get acquainted

fellowship, a creative and colorful parade of banners/flags, coordinated tours of the city of Atlanta and an awards dinner.

Sponsored by the United States Department of Labor, Employment and Training Administration and the Office of Job Corps, students representing 23 centers throughout the Southeastern Region IV will compete in Language Arts, social studies, science and mathematics as well as current events.

The Region IV winning team of four students and one alternate, will participate in the National Job Corps Competition that will be held in Washington D.C. on October 24.

STRAND TWIN

Absher Enterprises
PRESTONSBURG, KY. • 606-886-2696

TUESDAY, SEPT. 17 IS BARGAIN NITE—All Seats \$2.00

<p>STRAND I Starts Friday, September 13</p> <p>"Thelma & Louise" With Geena Davis and Susan Sarandon</p> <p>SHOWTIMES: Nitely at 7 & Sun. Matinee</p>	<p>STRAND II Starts Friday, September 13</p> <p>"THIS SUMMER'S BLOCKBUSTER COMEDY HIT!"</p> <p style="font-size: 2em;">CITY SLICKERS</p> <p>SHOWTIMES: 7:00 & 9:15</p>
---	---

HELD OVER

CHILD'S 3
PLAY LOOK WHO'S STALKING!

SHOWTIME: Nitely at 9:30

SUNDAY MATINEE—All Seats \$3.00—Open 1:00, start 1:30, over 3:00

Small loans are important at First Guaranty National Bank



At First Guaranty National Bank, we welcome the opportunity to make even the smallest loan. We know the American Dream often begins with a small investment.

When we first opened back in 1946, many young men were returning from service overseas. It was an exciting time when wedding bells sounded throughout the county and young families were just starting out. New businesses sprang up all around and First Guaranty National Bank granted the first small loans to young entrepreneurs.

Money was needed for tools, equipment, inventory, delivery trucks -- an array of start-up expenses. Then, as now, no amount was too small to be important at First Guaranty National Bank.

Those first small loans were seed money for businesses that have grown and prospered. Through the years, we financed their expansion as they became an integral part of our communities and of our region's economy.

Always locally owned, we grew right along with our customers into a strong and sound financial institution. So sound, in fact, that we are one of only three banks in Kentucky recognized in the Top 100 Best Midsized Banks in America.*



Yes, small loans are important at First Guaranty National Bank. They give us the opportunity to meet needs and to establish lasting relationships with new customers.

If you need a loan, from \$50 to \$1 million, we welcome your business at First Guaranty National Bank.

*American Banker 2/28/89 The Top 100 US Community Banks
KY Banks: First Guaranty National Bank, Martin, KY
Kentucky Farms Bank, Catlettsburg, KY
Peoples Bank of Bullitt County, Shepherdsville, KY

**NEW FULL SERVICE BANK
OPENING SOON
IN PRESTONSBURG**



First Guaranty National Bank

MARTIN, KY. 285-9281 Member FDIC

Obituaries

Southa Branham Breehne

Southa Branham Breehne, 72, of Cincinnati, Ohio, formerly of Floyd County, died Thursday, September 5 at the Anderson Mercy Hospital in Cincinnati following a brief illness.

Born December 28, 1918, in Prestonsburg, she was a daughter of the late Ballard and Mable Branham. She was a 1938 graduate of Prestonsburg High School and a resident of Cincinnati for over 50 years. She was preceded in death by her husband Albert Breehne.

Survivors include one son, Victor Breehne of Cincinnati; one daughter, Noel Humphrey of Cincinnati; eight sisters, Myrtle Peters of Safety Harbor, Florida, Carolyn Garrett of Valdosta, Georgia, Shirlene Stone of Pinellas Park, Florida, Margerilla Simmons of Huntington, West Virginia, Helen Clark of Prestonsburg, Laura Sellers of Louisville, Mary Olinger of Dayton, Ohio, and Faye Webber of Wheaton, Illinois; and four grandchildren.

Memorial services were held Saturday, September 7 at the T.P. White Funeral Home in Cincinnati.

In lieu of flowers, the family requests memorials be made to the Arthritis Foundation.

Russell Blackburn

Russell Blackburn, 62, of Martin, died Friday, September 6 at Highlands Regional Medical Center following an extended illness.

Born April 18, 1929, in Floyd County, he was the son of the late James Harvey "Buddy" and Alice DeRossett Blackburn. He was a disabled coal miner and a member of the UMWA.

Survivors include his wife, Lillian Thornsby Blackburn; two sons, Larry Blackburn of Cow Creek and James Wendell Blackburn of Pikeville; two daughters, Terry Lynn Dutton of Columbus, Ohio, and Ramona Aiken of Cow Creek; one step son, Earnest Martin Kendrick of Martin; one step daughter, Debra Lynn Campbell of Prestonsburg; three brothers, Clyde Blackburn of Buffalo, Ray Blackburn of Cow Creek and Junior Blackburn of Willard; one sister, Emma Jane Roark of Detroit, Michigan; six grandchildren and three step grandchildren.

Funeral services were Sunday, September 8 at 1 p.m. at the Nelson-Frazier Funeral Home, Martin, with Sam Smith and Henry A. Lewis officiating. Burial followed in the Richmond Cemetery at Prestonsburg.

Serving as pallbearers were Marty Kendrick, Paul Aiken, Clint Campbell, Earl Campbell, Christopher Dutton, Freddie Dutton, Kenneth Blackburn and Darvin Blackburn.

Moore family holds reunion

September 1 was the 15th Annual Reunion held in Prestonsburg for the descendants of the late Thomas Frank and Elizabeth White Moore. Thomas F. was the son of David P. and Elizabeth Kindall Moore of Otway, Ohio.

Prizes were presented to the oldest present, Lura Stafford Moore, age 98, of Prestonsburg; the ones who traveled the farthest, Thomas and Dora Hicks of Clifton, Terre Haute, Indiana; the youngest present, Aaron Moore of Paintsville; and the youngest in the Moore line, Loran Spears of Lexington.

A history update on the Moore family was given by Arch E. Moore of Springfield, Ohio.

Those present were: From Columbus, Ohio, Mr. and Mrs. Wade C. Moore, Lloyd Bolen and Linda and Stephan Grooms; from Prestonsburg, Mr. and Mrs. Felix Bolen, Kay Rowland, Audrey Mullins, Mr. and Mrs. Orville Prater, Wade Moore, Lura Moore and Grace Moore; from Hager Hill, Mr. and Mrs. Worth A. Moore, Judy DeLong, Retta McCloud and Tim DeLong; from Stambough, Mr. and Mrs. Scott McCloud; from Paintsville, Jessie D. Vanhouse, David J. Stambough, William McClellan, Lynn Schmitt, Diana Dozier, Alice Spears, Donald Spears and Nola Spears; from West Union, Ohio, Mr. and Mrs. Ed Abbott; from East Point, Mable Hicks; from Nashville, Tennessee, Guy H. Dozier; from Auxier, Janie Ward, Sue Ward, Dennis Ward, Lizzie Ward and Charles Ward; from Staffordsville, Betty Dozier; from Farella, West Virginia, Elizabeth White; from Ashland, Jessie Boyd; from Madison, Ohio, Johnny Spears and Sara Spears; from Terre Haute, Indiana, Mr. and Mrs. Thomas V. Clifton; from Whittensville, Mr. and Mrs. Scott Moore and son Aaron Moore.

James "Tom" Slone

James "Tom" Slone, 62, of Bevinville, died Sunday, September 8 at his residence.

Born April 12, 1929, in Floyd County, he was the son of the late Joe and Lizzie Jacobs Slone. Mr. Slone was a disabled veteran of the Korean war.

He is survived by his wife Anna Carol Johnson Slone; four sons, Joseph Leander Slone, Teddy Ray Slone and Richard Duane Slone, all of Bevinville, and Kirby Lynn Slone of Georgia; two daughters, Polly Marina of Bevinville and Ivalene Marie Tigg of Pippa Passes; three brothers, Ellis Slone of Halo, Russell Slone of Huntington, Indiana, and Robert Lee Slone of Weeksbury; seven sisters, Hester Slone of Wayland, Hazel Slone, Gertie Smallwood, Gracie Adkins and Helen Smallwood, all of Bevinville, Peggy Faye Hall of Huntington, Indiana, and Lonnie Tackett of Wheelwright; and two grandchildren.

Funeral services will be Wednesday, September 11, at 11 a.m. at the Little Rock Regular Baptist Church at Halo with Regular Baptist ministers officiating. Burial will follow in the Martin Johnson Cemetery at Jack's Creek under the direction of the Nelson-Frazier Funeral Home, Martin. The DAV Chapter #28 of Garrett conducted military rites.

Aileen Bentley Collins

Aileen Bentley Collins, 68, of Wayland, died Thursday, September 5, at her residence at Wayland following a short illness.

Born June 6, 1923, at Wayland, she was the daughter of the late Corbett and Mary Patton Bentley. Mrs. Collins was a homemaker and the wife of Ralph Collins of Wayland.

In addition to her husband she is survived by one son, Jackie Collins of Crystal River, Florida; two daughters, Mary Collins Katynski of Cleveland, Ohio, and Barbara Collins Manik of Avon Lake, Ohio; three brothers, Jack Bentley of Willoughby, Ohio, Charles "Bud" Bentley of Menton, Ohio, and Herbert Bentley of McDowell; one sister, Patricia Bentley Jones of Conestoga, New York; and five grandchildren.

Funeral services were held Monday, September 9 at the Martin Branch Freewill Baptist Church at Estill with the Freewill Baptist ministers officiating. Burial followed in the Lucy Hall Cemetery at McDowell with the Hall Funeral Home, Martin, caring for arrangements.

Alva Saunders Collins Hamilton

Alva Saunders Collins Hamilton, 75, of Honaker, died Thursday, September 5, at the Knott County Nursing Home, Hindman, following a long illness.

Born August 19, 1916, at Amba, she was the daughter of the late Green "Bird" and Judy Martin Tackett. Mrs. Hamilton was a homemaker and a member of the Grethel Baptist Church.

Survivors include six sons, James A. Saunders, T.M. Saunders, Roy Saunders, Warren Douglas Saunders, Darrell Saunders, all of Lorain, Ohio, and Herbert Saunders of Davin, West Virginia; six daughters, Inez White of Daytona Beach, Florida, Irene Transeau and Henrietta Yoder, both of Houston, Texas, Avanel Collins of Honaker, Sherry Meek of Shelbyania, and Arietta Hall of Grethel; three brothers, Ermal Tackett and Richard Tackett, both of Harold and Willie Tackett of Ashland; 36 grandchildren and 19 great-grandchildren.

In addition to her parents she was preceded in death by her first husband, James Saunders, and her second husband, Willie Collins.

Funeral services were conducted Sunday, September 8 at 2 p.m., at the Hall Funeral Home Chapel, Martin, with the Rev. David Givens and Rev. Don Crisp officiating. Burial followed in the Lee Alley Cemetery, Grethel.

Serving as pallbearers were Darrell Saunders, T.M. Saunders, Doug Saunders, Tim White, Roger Allright, Ronnie Collins, Jerry Collins, Roy Saunders, Jim Saunders and Herbert Saunders.

Harold Roscoe Prater

Harold Roscoe Prater, 50, of Ann Arbor, Michigan, formerly of Floyd County, died Saturday, August 31, at his home following an extended illness.

He was born December 22, 1940, in West Prestonsburg, the son of Allen and Druicilla (Messer) Prater. He had been an Ann Arbor resident for over 45 years. On December 26, 1969, he was married to Diane (McGinty) in Ypsilanti, Michigan, and she survives. Mr. Prater was a member of the National Rifle Association and the Michigan Bow Hunters. He had been employed by NSK Corporation until his retirement.

Survivors in addition to his wife Diane are four children, Rebecca (Ron) Schwartz of Milan, Michigan, Roberta Ann Prater, Heather Anne Prater and Fredrick Allen Prater, all of Ann Arbor; two grandchildren, Julia and Nicholas Swartz; one sister, Shirley Rose of Ann Arbor; three half sisters and one half brother.

Funeral services were held Wednesday, September 4, 1 p.m. at the Muehlig Chapel with Rev. Father David Speicher officiating. Burial followed at St. Thomas Cemetery.

Judy Carol LeDuc

Judy Carol LeDuc, 48, of Fort Wayne, Indiana, formerly of Rock Fork, died Friday, September 6 at the Lutheran Hospital in Fort Wayne after a long illness.

Born May 6, 1943, she was the daughter of Harlis Howard and Polly Coburn Howard of Garrett, who survive.

In addition to her parents, she is survived by one son, Doxie Digatto LeDuc of Fort Wayne; six brothers, Charles Howard of Paintsville, Keith Eugene Howard, Gordon Howard and Ed Pete Howard, all of Garrett, Frank Howard of Van Wert, Ohio, and Gary David Howard of Ft. Wayne; and four sisters, Betty Layne of Dema, Patty Osborn of Kendallville, Indiana, Rinki Salmons of Mousie and Dena Longpree of Pontiac, Michigan.

Funeral services were held Tuesday, September 10, at 11 a.m. at the Stonecoal Regular Baptist Church at Garrett. Officiating ministers were Jerry Manns and Jimmy Hall. Burial followed in the Inmon Cemetery at Garrett. Arrangements were handled by Hindman Funeral Services, Inc., of Hindman.

Lora Slone

Lora Slone, 71, of Pippa Passes, died Friday, September 6, at the Hazard Appalachian Regional Medical Center following an long illness.

Born April 18, 1920, she was the daughter of Ireland Slone and Nancy Huff Slone.

She is preceded in death by her husband, Orval Slone, in 1980.

She is survived by two sons, Anthony Slone and David Slone, both of Nicholasville; six daughters, Bobbie Jean Griffith of Knox, Indiana, Phyllis Welsby and Marjorie Slone, both of Pippa Passes, Charlotte Thornsberry and Deborah Sparkman, both of Nicholasville, and Alice Gibson of Waynesburg; one brother, Curtis Slone of Ohio; and one sister, Bertha Triplet of Wayland; 14 grandchildren and five great-grandchildren.

Funeral services were held Sunday, September 8 at the Hindman Funeral Services Chapel. Officiating minister was Perry Mathewson. Burial followed in the Huff Cemetery in Raven.

Willie Tackett

Willie Tackett, 66, of Grethel, died Tuesday, September 10, at Harold from injuries received in an automobile accident.

Born May 17, 1925, at Grethel, he was a son of the late John and Margaret Hamilton Tackett. He was a retired miner, formerly employed with the Kenis Tackett Coal Company. He attended the Regular Baptist Church.

Survivors include his wife, Lizzie Tackett; one son, John Tracy Hamilton of Grethel; five daughters, Jackqueline Hall of Galveston, Margaret Carroll and Melinda Kay Chamber, both of Grethel, Mary Lou Williams of New London, Ohio, and Lorain Williamson of Stanville; three brothers, Emmitt Tackett of Ivel and Bert T. and Andy Tackett, both of Concord, Michigan; one sister, Nan Newman of Grethel, 12 grandchildren and nine great-grandchildren.

Funeral services were conducted Friday, September 13, at 10 a.m. at the Pilgrim Home Regular Baptist Church at Grethel with Regular Baptist ministers officiating. Burial was made in the Tackett and Carroll Cemetery at Grethel with Hall Funeral Home caring for those arrangements.

Verna Mae Ratliff

Verna Mae Shepherd Ratliff, 68, of Hager Hill, died early Sunday morning, September 8, at Highlands Regional Medical Center following a brief illness.

Born February 14, 1923, in Floyd County, she was a daughter of the late Cleveland and Ilant Shepherd. She was a member of the First Church of God of Paintsville. She was preceded in death by her husband, Levi "Peacheye" Ratliff on October 16, 1988.

Surviving her are one daughter, Debbie Mahan of Hager Hill; three brothers, Vinson and Joe Wheeler Shepherd, both of Prestonsburg, and Arlan "Bud" Shepherd of Abbott Creek; three sisters, Dorothy Horn, Dora Sizemore and Delphia Patton, all of Prestonsburg; and two grandsons.

Funeral services were conducted Tuesday, September 10, at 1 p.m. at the First Church of God of Paintsville with the Rev. Matthew Boyles and Rev. Tommy Reynolds officiating. Burial followed in the Harland Memorial Park at Staffordsville under direction of Paintsville Funeral Home.

Serving as pallbearers were her nephews.

Clive Allen Case

Clive Allen "Bubby" Case, 34, of McDowell, died Saturday, September 7 at the American Legion Club in Martin.

Born July 19, 1957, in McDowell, he was the son of Clive and Bobbie Ann Turner Case of McDowell. He was a coal miner last employed with National Mines.

In addition to his parents, he is survived by his wife, Tina Vick Case; one son, Christopher Brent Case of McDowell; one daughter, Mary Calisto Elizabeth Case of McDowell; and two sisters, Carolyn Ann Case and Patsy Lynn Swiger, both of McDowell.

Funeral services will be Wednesday, September 11 at 11 a.m. at the Little Rosa Regular Baptist Church at McDowell with Regular Baptist ministers officiating. Burial will follow at the Lucy Hall Cemetery at McDowell under the direction of the Nelson-Frazier Funeral Home, Martin.

Card of Thanks

Perhaps you sent a lovely card,
Or sat quietly in a chair.
Perhaps you sent a floral piece,
If so we saw it there.
Perhaps you spoke the kindest words,
As any friend could say;
Perhaps you were not there at all,
Just thought of us that day,
Whatever you did to console our hearts,
We thank you so much whatever the part.

The family of
WALTER "JAKE" COCHRAN

Card of Thanks

The family of Andrew Case wishes to gratefully acknowledge the thoughtfulness and kindness of friends, relatives, and neighbors in the loss of our loved one. Thanks to all who sent food, flowers, prayers or spoke comforting words. We are especially grateful to the Regular Baptist ministers for their comforting words, Deane Moore, the sheriff's department for their assistance in traffic control, and the Hall Funeral Home for their kind and efficient service.

The family of
ANDREW CASE

Dignity and Understanding

In times of bereavement, we handle all the necessary arrangements with consideration, adhering to each family's wishes.



FLOYD FUNERAL HOME

Rt. 23-Prestonsburg 874-2121
LARRY BURKE, MANAGER • MAY BANKS MARTIN, ATTENDANT



CARTER FUNERAL HOME

47 SOUTH LAKE DRIVE • PRESTONSBURG
PHONE 886-2774
• Pre-Need Service Available



A proud tradition

Our funeral home has been responding to the needs of the community for many years. To continue this proud tradition of helping families in their time of need, we now offer the Sunset Security™ Plan.

Sunset Security™ offered by us as a member of the Kentucky Funeral Directors Burial Association, is a plan that lets you reduce the stress your loved ones will experience at the time of a funeral.

Through Sunset Security™, you can pre-arrange a funeral now. The plan offers an inflation-proof feature that lets you save money by freezing the cost of a funeral at today's prices. And it provides special tax-saving advantages. We'd like to give you a "Personal Record Guide" and tell you about the Sunset Security™ Plan. Just complete the coupon below and send it to us.

HALL FUNERAL HOME

Martin, KY
PHONE: 285-9261 or 285-9262
"The Home That Service Built"

Hall Funeral Home now offers 24-Hour Obituary Line. Just dial 285-3333 and receive a recorded message of the days funeral announcements.

SUNSET SECURITY™

Please provide me with a "Personal Record Guide" and information on the Sunset Security™ Plan.

Name _____

Address _____

City _____ State _____ Zip _____

Telephone _____

Merion Bros. Monument Co.

Granite
Marble
Mausoleums
Bronze

Pictures
Vases
Duplicating
Death Dates

Located 2 miles from Martin on Hwy 122, Garth, Ky. • 285-9961

Loafer Glory:

Youth Transportation in Appalachia

(Part Seven in a series)
by Barbara P. Martin

Even in our remote area of Appalachia, we young people tried very hard to keep up with the Jones. When the day came that we needed to go to the grocery store at Hippo for several supplies, we looked for a solution to keep from carrying the heavy load the long distance from the foot of the Middle Creek Hill at Hippo back to the mouth of Brush Creek. Old Barney, the mule, was our only solution. Others in our age bracket rode mules and Jackie Tackett owned a horse. So why should we let inexperience keep us from making our workload lighter?

Katherine went over her knowledge of how to rig Barney up. I did not have the slightest knowledge of the workings of harnesses. When we got him all saddled up, neither of us wanted to walk and lead him, so we decided that both would sit in the huge saddle. The trip was going fine and to speed things up we decided to trot Barney. My legs were not long enough to reach the stirrups, so there was no way to prevent my weight from carrying me forward in the saddle. This force pushed Katherine forward into a standing position - feet still in the stirrups, but standing above the saddle pommel, Barney still trotting!

Try as I may, I could not regain my position at the back of the saddle, Barney still trotting. Katherine held onto the reins tightly and pulled back, but I guess he was not accustomed to this type of manipulations and he refused to stop. Maybe he felt that the faster he went the sooner he would be rid of the burden on his back! Finally Katherine managed to rein him toward beside the road. Then she dropped one of the reins, forcing the mule to steer to the left in the fence, only, or I guess otherwise, we would have been deposited onto the dirt

road.

Oak Cooley saw our problem and came to our rescue. He held the mule while we rearranged ourselves on Barney's back - me behind the saddle instead of in it with Katherine. We had both wanted to ride and both wanted to sit in the saddle. Now due to her mule handling experience, she won out. Now she was normally seated in the saddle, and Oak handed her the rein which had fallen onto the ground. This time she tied the two ends together to prevent such a misfortune later. Without introducing any new ideas, we made the trip safely to the store and back home.

LIVING DANGEROUSLY ON MULE BACK

One evening late, Katherine and I decided to ride down to the mouth of the creek to visit the Jude Allen family. We could hear Chillie Allen's beagles running rabbits up on the hillside. He usually followed in the roadway on foot to listen to the chase around the hill toward Prater Fork.

It was later than we thought. It had taken time to locate Barney and saddle him. By the time we reached Chillie in the roadway, it was almost dark. Katherine kept complaining that the saddle did not feel right, and asked Chillie to check it. The girth which held the saddle onto the mule's back had worked loose. The saddle was in danger of sliding off into the roadway. Katherine would have gone with it, leaving me helpless on Barney's back, sitting on a pillow behind the saddle, on the mule's fat hips - our best arrangement for comfort on muleback.

Chile told us that if we did not know how to better saddle the mule, that we had better get off and walk home, which we did. Barney must have been a rather nice tempered mule, as he responded quite obediently to our commands most of the time. That was the last time we attempted to ride him, as the girth had worked loose and was in need of repair.

The next time we wanted to ride, we asked Floyd, Chillie's son, to let us ride his Shetland ponies, Seabiscuit and Ginger. Floyd patiently went to the pasture and caught them for us, but did not prefer to ride at the time. Never having any riding experience except with Katherine on Old Barney, I attempted to seat myself for a solo on Ginger. My effort was too forceful - I went on across the pony's back, and piled up on the ground on the opposite side. After much effort and little success I gave up trying. If I had to travel by horseback, I would never get anywhere. Chillie was always ready to joke with us. He told Floyd to help me into the saddle and lead the pony like a man and a woman who were often seen going up and down Highway 80 in the early 40s. The man walked and led the horse while the woman rode. That worked fine! Of course that

would put an awful lot of mileage on the man.

Sometimes I think that we don't appreciate progress enough. Our small cars/solve the transportation problem quite well, and hatchbacks are quite handy for taking things along with you, or picking up groceries. I wonder if we have at last reached the ultimate.

Auxier Freewill Baptist Church

Sunday School.....9:45 a.m.
Morning Worship.....11 a.m.
Evening Worship.....7 p.m.
Sun. Youth Meeting.....6:00 p.m.
Services.....7:00 p.m.
Thursday
Prayer Meeting.....7:00 p.m.
Pastor, Bobby Joe Spencer
Asst. Pastor Southie Fannin, Jr.

OUR SAVIOR LUTHERAN CHURCH

11:00 a.m. Sunday
Sipp Bayes Room Carriage House Motel
Paintsville, Ky.
Rev. Rolland Bentrup
297-1604
Listen to
WQHY (Q95) "Chapel Window"
10:15 a.m. Every Sunday

You Are Invited to Worship with THE THIRD AVENUE FREEWILL BAPTIST CHURCH

Sunday School.....10:00
Morning Worship.....11:00
Evening Worship.....6:00
Wednesday
Prayer Meeting.....7:00
Manford Fannin, Pastor

FLOYD COUNTY CATHOLICS WELCOME YOU ST. MARTHA CHURCH

Water Gap
Masses: 7 p.m., Sat.; 11 a.m. Sunday
Religious Education Classes:
Sunday, 9:45-10:45 a.m.
Inquiry Class, Mon. at 7 p.m.
Pastor: Father Joseph Muench
Phone 874-9526

OUR SAVIOR LUTHERAN CHURCH

11:00 a.m. Sunday
Sipp Bayes Room Carriage House Motel
Paintsville, Ky.
Rev. Rolland Bentrup
297-1604
Listen to
WQHY (Q95) "Chapel Window"
10:15 a.m. Every Sunday

DRIFT PRESBYTERIAN CHURCH



WORSHIP SERVICE
11:00 A.M.

ZION DELIVERANCE CHURCH

WAYLAND, KENTUCKY
Sunday School 11 a.m.
Evening Worship 7 p.m.
Wednesday Prayer Service 7 p.m.
Saturday Evening Worship 7 p.m.

ZION HELP LINE:

PHONE (606) 358-9204
OR 358-9205
24-HOUR PRAYER AND CHRISTIAN COUNSELING

ADA MOSLEY PASTOR

Card of Thanks

We would like to extend our sincere appreciation to everyone who comforted us during the loss of our beloved husband and father, **Lawrence Amburgey**. Thanks to all who sent food, flowers, prayers, and spoke words of comfort. A special thanks is extended to the entire staff of McDowell Appalachian Regional Hospital and Lifeline Ambulance Service for their excellent and compassionate care. Special thanks also to the Joppa Church and the Regular Baptist ministers. In addition, we would like to thank the Hall Funeral Home for their kind and professional service.

Artie T. Amburgey and Children

Card of Thanks

The family of William Arthur Salisbury wishes to thank all those friends, neighbors, and family who helped them in any way upon the passing of their loved one. Thanks to those who sent food, flowers, prayers and words of comfort expressed. A special thanks to the clergymen Bobby Lawson and Charles Elswick for their comforting words, the sheriff's department for their assistance in traffic control, and the Hall Funeral Home for their kind and efficient service.

The family of
WILLIAM ARTHUR SALISBURY

REVIVAL SERVICES

DYNAMIC WORD PREACHER PRESENTS
God's Message of Bible Deliverance
YOU CAN BE "FREE"

Hear this rich and inspiring ministry of God's Word. Faith Building Sermons, Dynamic Preaching, Healing Deliverance Ministry with Signs and Wonders.

"Miracles of Healing by Faith in God"

FOR ALL PEOPLE—FOR ALL CHURCHES

SERVICES NIGHTLY
Denver Surgener, Evangelist
Sam Smith, Country Gospel

September 13, 14, 15
FRIDAY and SATURDAY, 7 p.m.
SUNDAY, 11 a.m. and 6 p.m.

BETHEL ASSEMBLY OF GOD

Salyersville, Ky.
(Behind Courthouse)
SAM SMITH, Pastor

First United Methodist Church

"A Place of Beauty and Blessing"
60 S. Arnold Ave., Prestonsburg
Wayne Sparks, Pastor
Sunday School.....10:00
Morning Worship.....11:00
Evening Worship.....6:00
Wed. Prayer Meeting.....7:00
Sun., WPRT AM.....11:00
886-8031

PRAISE ASSEMBLY

1 mile North Prestonsburg U.S. 23
Church - 886-3649
Phillip Robinson, Pastor - 886-3942
SUNDAY SERVICES
Sunday School.....10 a.m.
Praise & Worship.....11 a.m.
WEDNESDAY SERVICES
Prayer & Bible Study.....7 p.m.

Card of Thanks

The family of Mark Chaffins would like to take this opportunity to thank everyone for their help in the loss of our loved one: those who sent food, flowers, or just spoke comforting words. We deeply appreciate you all. A special thanks to the Freewill Baptist ministers for their comforting words, the sheriff's department for their assistance in traffic control, and the Hall Funeral Home for their kind and professional service.

The family of
MARK CHAFFINS

Card of Thanks

The family of Bill Harvey would like to extend their appreciation to all those friends, neighbors and loved ones who helped comfort them during their time of sorrow. Thanks to all who sent food, flowers, prayers or spoke comforting words. A special thanks to the clergymen Bennie Blankenship, Richard Bowens, and Junior Kidd for their comforting words, the sheriff's department for their assistance in traffic control, and the Hall Funeral Home for their kind and professional service.

The family of
BILL HARVEY

The Bishops Gospel Music at Its Best



FIRST BAPTIST CHURCH, McDowell, Ky.
Friday, September 13, at 7 p.m.
Love Offering Will Be Taken

Homecoming

AT
AUXIER FREEWILL BAPTIST CHURCH
Sunday, Sept. 15th, at 11 a.m.

DINNER WILL BE SERVED.

Everyone Invited!

BOBBY JOE SPENCER, Pastor

Local auctioneer attends national convention



Bill Gibson, owner of Action Auction & Realty, brought a piece of home to the National Auctioneers Association Convention held recently in Omaha, Nebraska—his FLOYD COUNTY TIMES!

Bill Gibson of Action Auction & Realty was among auctioneers from throughout the United States and Canada who attended the 1991 National Auctioneers Association (NAA) Convention.

The convention, which had as its theme "Omaha: Where the West and Your Future Begin," was held July 16-20 in Omaha.

Workshop subjects at this year's convention included the various aspects of conducting real estate, personal property, commercial heavy equipment and agri-business auctions. The increasing complexity of today's business world makes education programs like these indispensable.

The Certified Auctioneers Institute - an NAA affiliate - also held a one-day seminar which Gibson attended.

The 1991 International Auctioneer Champion was selected at the convention, and three members were recognized for their contribution to the profession by their induction into the NAA Hall of Fame. Robert Steffes, CAL of Fargo, ND, was installed as the 1991-92 president of the 5,000-member organization.

The National Auctioneers Association is headquartered in Overland Park, Kansas. The NAA and state associations continue to improve the auction industry through professionalism, education and communications.

Over 68 million Americans have one or more forms of heart or blood vessel disease according to American Heart Association statistics

Global Warming:

Analyzing the controversy (Part 3)

by Robert Perry
Assistant Professor of English
PCC

Critics of the global warming hypothesis often point to the fact that the present rate of warming is less than half the rate predicted by the theory (McCuen, 46). To understand what they are talking about, let's consider the following scale:

C02 Concentration	Predicted Temperature Rise	Actual Rise
280 ppm	0.0°F	0.0°F
350 ppm	2.25°F	1.1°F
420 ppm	4.5°F	
490 ppm	6.75°F	
560 ppm	9.0°F	

The theory predicts that when carbon dioxide levels double from 280 ppm to 560 ppm, the temperature of the planet will rise 9°F. So far, we have come one fourth of the way towards 560 ppm. Accordingly, by now the temperature of the planet should have risen 2.25°F. In fact, however, it has risen only 1.1°F, or at the outside, 1.5°F. Therefore, say the critics, global warming isn't happening. Are you reassured by their argument?

Scientists tell us that a rise in carbon dioxide concentrations will be accompanied by other changes in the Earth's climate. For example, higher temperatures will cause more water to evaporate from the oceans. This will in turn produce higher levels of humidity. Furthermore, water vapor is itself a greenhouse gas, so higher humidity levels will trap more heat. Scientists call this effect a "positive feedback," because it reinforces or amplifies the overall warming trend. Another effect of increased evaporation could be an increase in cloud cover. Furthermore, this effect could be either positive or negative. High, thin clouds trap solar radiation, while low, dense clouds reflect it back into space. Therefore, an increase in cloud cover could either amplify or reduce global warming, depending on the altitude in which it occurs. Another positive feedback could occur as the polar ice caps begin to melt. This could reduce the amount of sunlight reflected back into space and increase the warming of the ocean (Oppenheimer & Boyle, 28).

There could also be negative feedbacks—processes which tend to reduce the overall warming trend. Increased levels of carbon dioxide in the atmosphere, for example, could stimulate plant growth, which in turn could remove greater amounts of carbon dioxide from the air.

At present, these positive and negative feedbacks are poorly understood. As a consequence, no one has

yet been able to design a computer model which takes them entirely into account. However, their very existence warns us that rapid and catastrophic climate changes are possible (Oppenheimer & Boyle, 28).

Since most of us would prefer to let the scientists settle this matter, the question on everyone's lips is this: what is the scientific consensus re-

garding global warming? Patrick J. Michaels, professor of environmental sciences at the University of Virginia, is one of a small minority of scientists who downplay the threat. On a recent Larry King talk show (July 20, 1991), he estimated that, of the hundred or so scientists in the world presently studying the problem, only 30 believe that it poses a serious threat to human existence.

However, Michaels' estimate may be conservative. In my review of the literature on the subject, I have been impressed by the large number of governmental agencies, scientific organizations, and environmental groups that are taking the threat seriously. The Environmental Protection Agency warned us about the problem as early as October, 1983. In that month it released a study called Can We Delay A Greenhouse Warming? The report predicted that global temperatures would rise 3.6°F by the year 2040 and 9°F by 2100. "All human activities are likely to be in some way affected," the report stated.

In the same month, the National Academy of Sciences issued a report predicting that in the next 50 to 100 years, a doubling of carbon dioxide levels would warm the Earth by three to eight degrees Fahrenheit (McCuen, 27). Furthermore, beginning in 1980, three international agencies, including the United Nations Environment Programme, sponsored a series of conferences on the subject, culminating in a meeting at Villach, Austria in the fall of 1985. The report issued by the Villach Conference warned that "while some warming of the climate now appears inevitable

due to past actions, the rate and degree of future warming could be profoundly affected by governmental policies on energy conservation, use of fossil fuels, and the emissions of some (non-CO2) greenhouse gases" (Oppenheimer & Boyle, 40).

Environmental organizations like the Sierra Club and the Natural Resources Defense Council have been issuing warnings about global warming for the past ten years. Dr. Stephen Schneider of the National Center for Atmospheric Research says: "The greenhouse theory is the least controversial theory in atmospheric science." NASA scientist Jerry D. Mahlman says: "We are virtually certain the climate will warm as these gases increase" (McCuen, 29).

Canadian meteorologists Gordon A. McKay and Henry Hengeveld, however, are more cautious. They write:

The global mean temperature has increased about half a degree over the past century, and the sequence of warm years in the 1980s includes the five warmest years on record. This trend is in phase with the increase in greenhouse gases; but because climate varies so much naturally, the cause is not proven beyond a doubt. Confirmation will probably take another ten years (Mungall & McLaren, 56).

So, how seriously should we take the threat of global warming? Let's return to the fact I started this essay with. According to geologist William S. Fyfe, sea ice near the North Pole is thinning rapidly, as much as

forty percent since 1976. If this continues, says Fyfe, "there could be a very rapid change in northern climate." Then he draws an analogy: "Remember what happens to the temperature of your drink when the ice cubes melt" (Mungall & McLaren, 17). Analogies are always false, and this is a crude simplification, but...



Sundry Store winner

Billy Gayheart, 21-year-old son of Billy and Marie Gayheart of McDowell, was the winner of the Prestonsburg Sundry Store back to school money drawing. Maxine Branham, store manager, presented Gayheart with a \$500 savings bond on Monday, August 9. Gayheart, an employee of Pikeville Methodist Hospital, is a PCC student working toward a four year degree in accounting. He plans to transfer to the Morehead State University Extension Campus to complete his degree. (photo by Tess Whitmer)

Three new trustees named to Pikeville College board

Two leading Lexington businessmen and a senior vice president of Ashland Oil have been named to the Board of Trustees of Pikeville College.

William R. Guthrie and Louis Haggin of Lexington and James R. Boyd of Ashland will fill newly vacated positions on the board. "We believe that the addition of these three trustees will greatly strengthen the composition of our board," said William Sturgill, president of East Kentucky Investment Co. and chairman of the board of the four-year, liberal arts school. "All three have insights and expertise that will help the college move forward in the next several years."

Guthrie is president and chief executive officer of Bank One Lexington NA. A native of central Kentucky, Guthrie assumed his current position in 1987 after serving for seven years as president of Bank One Cleveland NA in Ohio. Before that, he was vice president of commercial lending at First National Bank of Cincinnati. He has a degree in management and finance from the University of Cincinnati.

He is on the boards of Good Samaritan Hospital, United Way of the Bluegrass, the Bluegrass Council of the Boy Scouts of America, the

University of Kentucky Development Council and the Lexington Arts and Cultural Center, and a member of the Salvation Army, the Triangle Foundation and the Lexington Philharmonic.

Haggin is a thoroughbred breeder and operator of Sycamore Farm in Lexington.

He has served on the board of the Keeneland Association for many years, and also has served on the Child Development Board, the board of Cardinal Hill Hospital, and as chairman of the board of the Sayre School. A lifelong Presbyterian, he is a member of the First Presbyterian Church of Lexington.

Boyd is senior vice president and group operating officer of Ashland Oil Inc., in Ashland. He oversees Ashland Exploration Inc., Ashland's oil and gas operations, and Arch Mineral Corp., a 50 percent-owned Ashland Oil affiliate.

He joined the company in 1981 as manager of strategic planning. He was named director of strategy and analysis in 1984 and became senior vice president for administration of Ashland Exploration in 1986. He was named president of Ashland Exploration and a vice president of Ashland Oil in 1987, and assumed his current position in 1990.

Boyd holds a bachelor's degree in engineering from the University of Kentucky and a master's degree in business administration from New York University. He is a member of the American Petroleum Institute, the American Nuclear Society, the Institute of Electrical and Electronic Engineers and the Independent Petroleum Association of America.

Bluegrass festival

Jimmy Martin, the Goins Brothers, the Bluegrass Strangers, the Lost and Found, the Salem Ridge Band, the New Grass Boys, and Riverside Grass will perform at Bobby's Rivertown O Music Park in Crum, West Virginia, September 13-14. (2 miles off U.S. Route 52, north of Crum).

Free parking and camping, free corn bread and bean supper on Friday night, concessions, shelter, 24 hour security, excellent sound system and clean restrooms are offered. Participants should bring their own lawn chairs.

This is a family-oriented festival. For more information call 304/393-4187, 304/529-6829 or 606/928-2121.



The Bank Josephine offers several affordable Home Mortgage Loan Programs.

Which category would help you?

- Buy
- Build
- Refinance
- Consolidation
- Home Improvements

We have a program to fit YOUR needs. Stop by any of our six convenient locations and talk to one of our loan officers or call (606) 886-4080.



Member FDIC

First and Court Street - North Lake Drive, Prestonsburg
Allen - Garrett - Harold - Left Beaver

Equal Housing Lender

BURN VICTIM.



ONLY YOU CAN PREVENT FOREST FIRES.

Ad Council A Public Service of the Forest Service, USDA, and your State Foresters.

SEARS

WOOD LAWN BUILDINGS

WE DO IT ALL! FROM ESTIMATES TO INSTALLATION TO EASY FINANCE PLANS

- Many styles to choose from
- You paint to match your home environment
- Wood floor included
- Financing plans to fit your needs

Free In-Home Estimate
886-8135
U.S. 23 North Prestonsburg, Ky.

HOME IMPROVEMENT PROFESSIONALS
See Everett Stafford

OFFICE MANAGERS NEEDED

Pikeville College requires experienced personnel with excellent office management skills to help organize and maintain records in two offices reporting to academic affairs as follows:

1. Talent Search Office
2. Education Division

Send application, resume, and references to the Personnel Office, Pikeville College, Pikeville, Kentucky 41501. EOE

Community Calendar

Editor's Note: As a service to the many clubs and committees that meet in our community, the Floyd County Times' Community Calendar will host meeting and public service announcements.

Jaycees meeting

The Prestonsburg Jaycees will be meeting in the Floyd County Chamber of Commerce office on Wednesday, September 12 at 7 p.m. to discuss fall projects. All members and prospective members are encouraged to attend.

Revival

The Cow Creek Freewill Baptist Church will be hosting a revival during the week of September 15 at 7 p.m. daily (Sunday evenings service will begin at 6 p.m.). The Evangelist will be David Lee Blackburn. A homecoming and footwashing will be at 11 a.m. on Sunday, September 22. Church pastor Dave Garrett invites everyone to attend.

Free health screenings

Free health screenings are offered at Our Lady of Bellefonte Hospital on the 2nd and 4th Thursday of the month. The screenings are held at the CareUnit, located on the Bellefonte campus, from 9 a.m. to 11 a.m. For the cholesterol screenings a 10-12 hour fasting period is required and for the sugar testing a 2-4 hour fasting. Also offered is free blood pressure screenings. For further information contact Luann Serey, 833-3186.

Also, Our Lady of Bellefonte Hospital will participate in the 1991 Holy Family Fun Festival Saturday, September 14 when hospital volunteers stationed in the Elks Lodge across from the church will give free Health Screenings.

The screenings will be given from 10 a.m. to 2 p.m. This year OLBH will offer blood pressure tests, diabetes tests, cholesterol screenings and pulmonary screenings, the same fasting periods as stated above apply.

New weight-loss group forming

TOPS (Take Off Pounds Sensibly), a non-profit weight-loss organization with over 320,000 members worldwide, would like to form a chapter in your area. All women, men, teens, and preteens interested in losing weight are encouraged to join. If interested in forming a new chapter in the local area, call 1-800-932-TOPS or (606) 928-4206 for more information.

CCC reunion

Cumberland Falls State Resort Park, built by Civilian Conservation Corps (CCC) enlistees, is the park where Kentucky's 13th annual CCC Alumni Reunion will be held on October 4, 5 and 6. The reunion is open to all CCC Vets (or their widows), family, guests, and anyone who served with the CCC in any capacity, regardless of states stationed in.

For more information, write: LeRoy Brown, Pr KY CCC Alumni, P.O. Box 125, Muldraugh, KY 40155, or contact Steve Kickert, park Naturalist, Cumberland Falls State Resort Park, Corbin, KY 40701. For reunion reservations call the park toll-free 1-800-325-0063. Don't forget to ask for the 3C reunion rates.

Floyd County Arts

The Floyd County Arts will be meeting Thursday, September 12 at the Floyd County Chamber of Commerce Office. For further information call 886-1341.

Fingerprinting for kids

The Prestonsburg City Police will be at the Prestonsburg Walmart on Thursday, September 12 from 1-9 p.m. to fingerprint children.

Church of God Homecoming

There will be a homecoming at the Betsy Layne Church of God on Sunday, September 29 beginning at 11 a.m. The guest speaker is Eli Johnson from Hazard. Special singing will be provided by The Gulleets of Ashland. Dinner will be served and everyone is welcome.

Beauty pageant

The Tri-State Pageant and Baby Contest, to be held September 14 at the Holiday Inn in Prestonsburg, is now accepting applications. Boys and girls will compete separately in the baby competitions: 0-18 months, 19-35 months and 3-4 years. Pageant age division for girls only are 5-6 years, 7-9 years, 10-12 years, 13-15 years and 16-18 years. For an application, call Sheila Blankenship at (304) 235-1515 or write to Tri-State Pageant, P.O. Box 1999, Williamson, West Virginia 25661.

Arts council meeting

The Kentucky Arts Council will meet on Friday, September 13, at 9 a.m. The meeting will take place at the Holiday Inn-Capital Plaza Hotel in Frankfort.

ADD meeting

The Big Sandy Area Community Action Program, Inc. is required by the Kentucky Cabinet for Human Resources to be the lead agency in conducting interagency meetings. The meetings are held in an attempt to avoid duplication of services and to maximize benefits of social services to eligible clients.

Our next meeting will be Wednesday, September 18, at 2 p.m. in the Floyd County Library Conference Room. Please send a representative from your agency to discuss your agency's goals, progress, new programs or other pertinent information.

PATTON REUNION

The descendants of Morgan and Susan Huff Patton (Wiley Patton family) will hold their annual reunion September 14, shelter #2, at Dewey Dam picnic area.

Please bring a covered dish.

Ombudsman program

To report something disturbing or unfair to nursing home area residents, call Mary Anne Hall, district ombudsman, at 886-2375 or 1-800-866-1086. The ombudsman program is a federally mandated program throughout the U.S. to protect the rights of residents in long-term care facilities. All calls are confidential.

UK therapy program

The University of Kentucky College of Allied Health Professions has announced that application materials are being accepted until October 1 for selective admission to the University of Kentucky Physical Therapy Program opening in Hazard in January 1992. For more information, contact the Center for Rural Health in Hazard at 439-3557.

Conservation District meeting

The Floyd County Conservation District will meet Tuesday, September 17 at 3:15 p.m. in the district office at 37 South Lake Drive. All interested persons are invited to attend.

Private Investigator
Confidential
Audio and Visual Surveillance
886-6226

Get ready for a space adventure

The sky is dark, the stars are bright and the night is just right for stargazing - even if it's just 3:30 in the afternoon. No, this isn't Alaska - it's the Hummel Planetarium in Richmond.

It may be the 10th largest in the United States, but there are only two others like it in the world. To see the special effects available at the Hummel Planetarium you would have to travel to France or Singapore.

What makes this attraction so special?

In most planetariums the images of the stars and planets are produced by the same projector. The projection system at the Hummel Space Theatre has separate projectors. In addition to the starball, there are five separate planet projectors and a sun projector.

Because the other projectors are separate from the starball, they can be used to represent comets and asteroids as well as other heavenly bodies. What's more, the system can break away from the Earth-bound limitations of most planetariums to give the illusion of space travel.

Because of the independent projectors, viewers can see how the sky looks from as far away as 9.3 billion miles. That means the audience can see the sky as they would from any known planet or moon in the solar system or any point in between.

The star projector is four feet in diameter and has separate lenses for more than 10,000 stars. A multimedia control system capable of handling hundreds of slide projectors or special effects and a six-channel, high fidelity Dolby stereo sound system complete the planetarium.

Regular showings, Thursdays-Sundays at 7:30 p.m. and weekend matinees Saturdays and Sundays at 3:30 p.m., include a large format movie with the Star Show. There is also a gift shop which carries items related to astronomy, space science and the physical sciences. The gift shop hours are 8 a.m.-4:30 p.m. Mondays-Fridays and during all public programs.

For your space adventure call (606) 622-1547. To find out more about travel in Kentucky call 1-800-225-TRIP.

\$20.00 OFF EYE EXAM
Back To School Special

BY APPOINTMENT ONLY!
789-2020 • 886-2154

When you call for your appointment, mention you saw this ad in The Floyd County Times for your \$20.00 off!

MINIX ONE HOUR OPTICAL

Main Street Paintsville Food City Shopping Center
Prestonsburg



DEMO SALE

Our demonstrators are GM Factory Program cars, so your savings are even greater!

THURSDAY (8 TIL 8)	FRIDAY (8 TIL 6)	SATURDAY (8 TIL 5)
------------------------------	----------------------------	------------------------------

All of our demos will be parked and available for sale these three days only.

Prices will be clearly marked on the windshield of each Demo.

THIRTEEN FOR SALE - LOOK AT THESE PRICE REDUCTIONS

 '91 Park Avenue Over \$25,000 M.S.R.P. New Now: \$19,739 Save Over \$5,000!	 '91 Regal 4-Door Over \$17,300 M.S.R.P. New Now: \$13,944 Save Over \$3,300!	 '91 Lumina Over \$17,000 M.S.R.P. New Now: \$13,869 Save Over \$3,100!
--	--	---

TEN OTHERS AVAILABLE AT GENUINE SAVINGS!

MUSIC-CARTER-HUGHES

CHEVROLET-BUICK-GEO
886-9181
Where the Bottom Line is Less!

Scenes From The 12th Annual Slone Mountain Squirrel Festival

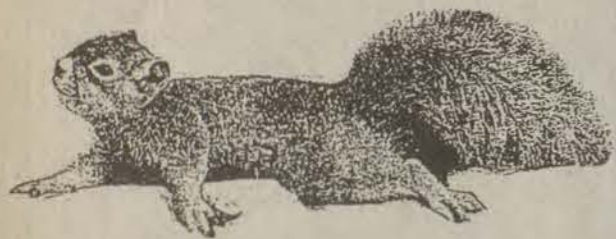
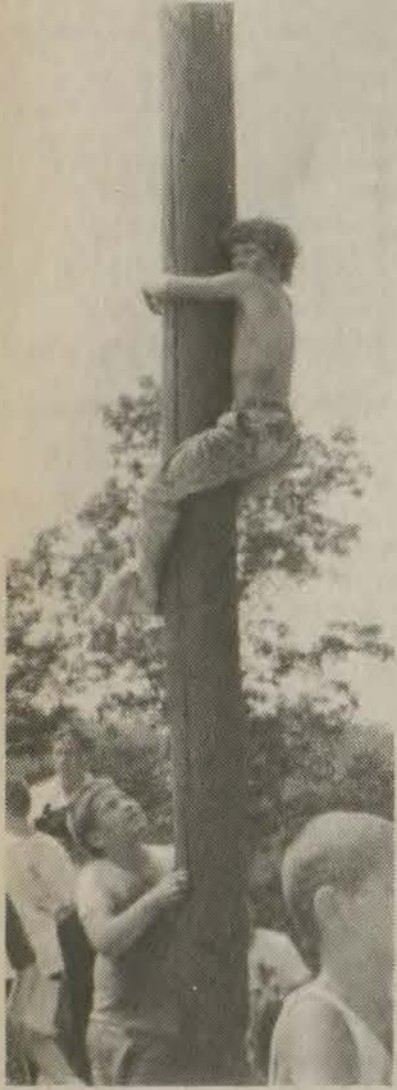

National stress expert to keynote for women



Kathy A. Nielsen

Individuals experience a "bottom line" impact in their personal lives just as companies do because stress can affect our ability to think clearly, to be effective as spouses or parents and can determine how well we sleep. It affects our attitudes about everything around us, whether we enjoy life or find it tedious.

There was a time when stress simply needed to be endured as part of the "veil of tears." That's life. Make the best of it. But studies in human behavior have shown that there are ways of managing stress, not just accepting it. Ms. Nielsen's presentation will identify "stressors", the primary causes of stress and recognizing the impact of stress in daily living. Then she will cover stress mediation strategies and the various techniques an individual can use to reduce negative kinds of stress and to rechannel other forms of stress into positive attitudes and actions. Ms.

Nielsen emphasizes that certain forms of stress are good for you. They create excitement, enthusiasm and motivation in many of the things we do. Athletic performance is driven by stress, as are many of our so-called ambitions. It is when positive stress factors begin turning negative, when the pressure to perform becomes oppressive, that "burnout" begins to threaten piece of mind.

Stress is a natural phenomenon for human beings, something we all experience according to Ms. Nielsen. To deal with it effectively, we must treat it dispassionately and recognize that stress plays a major role in our health.

Ms. Nielsen's presentation, "All Stressed Up and Nowhere To Go", will be the first and keynote presentation for Women, setting the tone of the conference on showing people how to gain more control over the health-related issues in their daily lives.

For Women is scheduled for Saturday, September 21, 1991 from 8:30 a.m. to 4:00 p.m. at the Jenny Wiley State Park Convention Center outside Prestonsburg. The \$20.00 registration fee includes refreshments and lunch, and women from all walks of life are urged to attend.

For reservations and further information, call Ann Martin at 1800-533-HRMC or outside the 606 area code, 606-886-9558. /END/



Invited to England

Susan Sawning, daughter of Danny and Ruth Mead of Hi Hat, recently attended UCA cheerleading camp at Morehead State University. There she competed with approximately 150 other cheerleaders for the All-Star title. After she was chosen she was invited to perform in the Lord Mayor of Westminster's New Year's parade in London, England, December 26-January 2. Susan is a senior attending McDowell High School, she is the granddaughter of Leonard and Ted Hall of McDowell.

Orthotics Clinic opens

For the convenience of local residents who need custom braces, Methodist Hospital in Pikeville has opened an Orthotics Clinic.

The clinic was organized by Physical Therapist Nanette Schmidt in conjunction with Central Brace in Lexington. A certified prosthetist and orthotist from the company, Ed Gildehouse, CPO, will be in the Physical and Occupational Therapy Department on the first floor at Methodist

Safety meeting

The first full meeting of the Pike-Floyd Holmes Safety Association will be held September 26 at 7 p.m. on the fourth floor of the Landmark in Pikeville.

Coal operators and industry representatives are urged to attend.

If you plan to attend, contact Kevin Myers at Coal Operators and Associates, Inc. in Pikeville at 432-2161.

Dinner will be served, so notification of how many people will attend is needed.

Kentuckians participate more in Democracy through a grant from The Freedom Forum

A new support service that makes it easier for Kentucky residents to contact and participate in their local governments has received a \$118,000 grant from The Freedom Forum.

The grant to the Mountain Association for Community Economic Development (MACED) of Berea supports the Open Government Project, which has set up a toll-free help line that people throughout Kentucky can call to get information on local government decision making and to gain access to government records. The Louisville Courier-Journal recommended the grant.

"The First Amendment guarantees the right to free and open dialogue with our governments," said Charles L. Overby, president and CEO of The Freedom Forum. "This project is designed to help bring the voice of the public closer to the public servants."

Said Frank Taylor, president of MACED: "With this project we hope to help citizens around Kentucky who are trying to make their governments more accountable, responsive, and democratic." MACED is a nonprofit

organization that works to stimulate development in Kentucky through research, policy analysis, technical assistance, and financial investments.

George N. Gill, president and publisher of The Courier-Journal, said, "A recent poll by our newspaper found that more than half of Kentuckians feel their local officials act more to further special interests than public interests. This project will let people be more involved in decisions that affect the quality of their lives and the future of their communities."

The Open Government Project is led by two co-directors, Liz Natter and Don Harker, who will be assisted by a full-time attorney, Sally Wasielewski, and an investigative reporter, Robin Epstein. The number for the Open Government Project help line is 1-800-647-0060.

The Freedom Forum, of Arlington, Virginia, is a financially independent, international organization dedicated to free press, free speech, and free spirit for all people. The Freedom Forum supports its priorities through programs, publications, and projects that promote the understanding and exercise of freedoms

and values embodied in the First Amendment.

The Freedom Forum's operating programs include: The Freedom Forum Media Studies Center, the nation's leading institute for the

DAV announcement

Eugene Akers, a state service officer for the Department of Kentucky Disabled American Veterans, will be in Prestonsburg at the Court House (upstairs) from 10 a.m. until 2 p.m. on Saturday, September 14th to assist veterans and their dependents with claims due as a result of military service.

A SILENT KILLER

No single substance causes more accidental home poisonings than carbon monoxide. The National Safety Council suggests having your furnace and chimney checked each year. The hot water heater and any other gas appliances also should be inspected to insure against leaking fumes. Also, never run gasoline or fuel powered motors inside the house; they can cause carbon monoxide buildup.

advanced study of mass communication and technological change, at Columbia University in the City of New York; and the Paul Miller Washington Reporting Fellowships in Washington, D.C. It also provides primary funding for the Washington Journalism Center, which conducts its current-issues seminars for journalists at The Freedom Forum World Center in Arlington, Virginia.

For more information: Tracy A. Quinn, Vice President/Communications, The Freedom Forum, 703/284-2804, or Shinji Morokuma, Media Relations Coordinator, The Freedom Forum, 703/284-2803.

Harold Telephone receives award

Harold Telephone Company, Inc., Harold, has been named "Corporate Citizen of the Year" for the Big Sandy Area Development District and will be honored at the 27th annual Governor's Industry Appreciation Luncheon September 26 in Louisville.

The corporate Citizen of the Year award is based on a company's involvement in five primary areas: charitable and civic activities, support of education, worker training, social and cultural endeavors, and other achievements that bring recognition to the company and its local community. Each of the state's 15 area development districts is asked to select a corporate Citizen of the Year,

and from these 15, one company will be chosen as Kentucky's "Corporate Citizen of the Year" to be announced at the September 26 luncheon.

Recognizing companies for outstanding corporate citizenship is a key feature of Industry Appreciation Week which this year is being observed September 21-27. Secretary of Economic Development Gene C. Royalty said the Corporate Citizen of the Year award "gives us the opportunity to recognize a company's contributions to its local community and state beyond the jobs it provides. While jobs and the ensuing payrolls are paramount, quality of life in Kentucky is greatly enriched by the many things our industries do under the banner of corporate citizenship."

Have you paid your 1990 Property Taxes?

The Floyd County Sheriff's Department is finalizing their collections for 1990. Once the books are closed, the names of delinquent taxpayers will be published in the newspaper. If you have not paid your 1990 tax bill, please come to the Floyd County Sheriff's Department, Monday - Friday 8:00 - 4:30, Saturday 9:00 - 12:00

Paul Hunt Thompson, Floyd County Sheriff

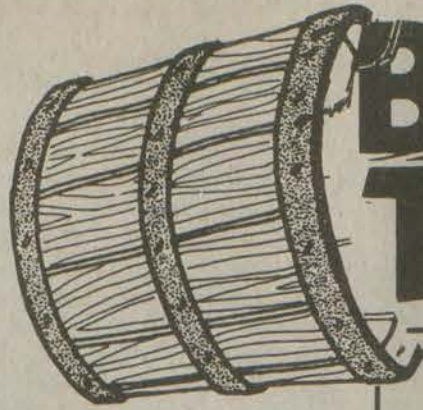

BARGAINS BY THE BUSHEL

Prestonsburg • Phone 886-9005

Prices good Sept. 8 thru Sept. 14, 1991
 Open: 7 a.m.-10 p.m., Mon. thru Sat.
 9 a.m.-9 p.m., Sunday

COUNTRY RIBS
99¢
 Lb.

- OLE CAROLINA BACON 5 12-Oz. Pkgs. **\$3.99**
- JTM BEEF PATTIES 5-Lb. Box **\$6.99**
- SWIFT PREMIUM BOLOGNA Whole or Half Roll **99¢** Lb., Chunk **\$1.29** Lb.

USDA CHOICE
SIRLOIN STEAKS
\$2.99
 Lb.



- T.A.V. SMOKED SAUSAGE Lb. **\$1.79**
- SLICED BEEF LIVER Lb. **89¢**
- FARM FRESH PORK STEAK Lb. **\$1.59**
- FISCHER'S WIENERS 12-Oz. Pkg. **99¢**
- HOLLY RIDGE LUNCHEON MEAT 16-Oz. Pkg. **\$1.29**
- US INSPECTED SPLIT CHICKEN BREAST Lb. **\$1.39**

We reserve the right to limit quantities and correct printing errors.

DEL-MONTE VEGETABLES

16-Oz.

3/\$1.00

PEPSI

24-Pack

\$5.99

MUELLER'S SPAGHETTI, ELBOW, THIN SPAGHETTI

16-Oz.

2/\$1.00

SOUTHERN FARM ICE CREAM

1/2-Gal.

99¢

- ASSORTED FLAVORS Lotsa Pop 12-Pack **\$1.99**
- RAINBOW Spaghetti 32-Oz. **89¢**
- NEW Ultra Tide 42-Oz. **\$2.99**
- ZEST Bath Soap 3-Pack **\$1.99**
- DAWN Dishwashing Liquid 32-Oz. **\$1.99**

- COMET Cleanser 14-Oz. Can **2/99¢**
- DOWNY Fabric Softener 64-Oz. Btl. **\$2.59**
- KELLOGG'S Frosted Flakes 15-Oz. Box **\$2.35**
- SWISS MISS Hot Cocoa 10-Ct. Pkg. **\$1.19**
- SMUCKER'S Grape Jelly 2 Lbs. **\$1.49**

- RAINBOW Salad Dressing 32-Oz. **99¢**
- RAINBOW Peanut Butter 18-Oz. **\$1.59**
- RAINBOW Lemon Juice 32-Oz. **99¢**
- RAINBOW Tomato Juice 46-Oz. **79¢**
- HYDE PARK Tuna 6.5-Oz. **49¢**

FROZEN

HYDE PARK ORANGE JUICE
99¢
 12-Oz.

RAINBOW FRENCH FRIES
\$1.99
 5-Lb. Bag

BANQUET T.V. DINNERS
\$1.29
 11-Oz.

DELI

KAHN'S CLUB BOLOGNA
\$1.99
 Lb.

SEAFOOD SALAD
\$2.79
 Lb.

MIMI FRENCH BREAD
 8-Oz.
2/99¢

KAHN'S COTTO SALAMI
\$2.99
 Lb.

DAIRY

VELVEETA SLICES
\$1.79
 12-Oz.

LIGHT 'N' LIVELY
39¢
 8-Oz.

HYDE PARK SOUR CREAM
89¢
 16-Oz.

• FRESH PRODUCE • FRESH PRODUCE • FRESH PRODUCE •

WHITE RUSSET POTATOES 10 Lbs. **\$1.19**

MEDIUM YELLOW ONIONS
 5 Lbs. **\$1.69**

CUCUMBERS GREEN PEPPER/RADISHES
3/\$1.00

FRESH MANGOES
 Ea. **99¢**

CALIFORNIA BROCCOLI
 Ea. **99¢**

FRESH PRODUCE

FRESH PRODUCE



**A
Look
At
Sports**
by Ed Taylor
Sports Editor

FANS, STUDENTS REACTION SHOULD BE POSITIVE....

There is no denying that our Floyd County football teams are struggling in the early going of the football season. I realize that it is easy for the fans and students at each school to wonder why their teams can't win like the other teams.

The question really is a fair one, but there are other things to be considered. A lack of a good feeder program for a high school team is very detrimental to a high school team. Sometimes a school loses a lot of players via graduation and must begin a rebuilding year.

While our teams are not winning like we want them to, it is also only fair to say that they are working very hard to be winners. It is easy for the students of a school or fans in general to shake their head in disgust and talk of "what a lousy team we have here." That's easy to do. But, what really needs to be heard from students and fans is that "they lost but they played hard. They never did quit."

Positive comments directly or indirectly made about a struggling football program is more constructive than useless criticism. I would hope that all the students in the schools here in Floyd County would rally behind their teams and let them know that they are 100 percent behind them — win or lose.

We have some outstanding athletes in our schools and many are young players who will one day be a great high school player. Others are in the sport for the first time in their life. It doesn't matter if they are seniors, they still must learn to play the game.

Students, fans, get behind the Blackcats, Rebels, Trojans and Bobcats. Watch your comments about your team. Be positive in you what you say.

BUBBLING WITH EXCITEMENT DEPARTMENT....

Dr. Don Chaffins is certainly one that is bubbling over with excitement because of the new Pop Warner Flag Football League that is about to get started. Chaffins is excited about what it can do for our young players and the positive affect it will eventually have on high school football.

I appreciate Don and all that he and a group of hard workers are attempting to do. The community and all of Floyd County should help out anyway they can.

WILL JAMES CONSIDER PRO TOUR AFTER SHOOTING 72?...

Another one that is bubbling over with excitement is Freddie James. James shot a 72 in a golf outing this past Monday afternoon.

"Ed, that is the best that I ever shot in my life," he told me. He had the score card as he won by one stroke over his closest opponent. James can honestly say he has improved. Oh yeah, he was looking for Danny Hamilton. I wonder if he wanted to show Danny his scorecard. Probably not!

PLAYOFFS TAKING SHAPE....

Well, now there is just one race in Major League baseball to be settled - the National League West. The Dodgers hold a very slim half game lead over the Atlanta Braves (not only America's team but Jimmy Goble's as well). Detroit seems to be eliminated in the American League East Division having fallen to third place six games off the pace.

Look for the Pirates and Braves to battle it out for the National League pennant with the Braves winning it all. The Braves is the only team that has dominated the Bucs this season.

The Blue Jays will face the Minnesota Twins for the American League flag with the Twins winning their second pennant. It will be the Braves over the Twins in six games of the World Series.

If you don't like my predictions, be good sports anyway. Until Friday, the best sport is a good sport.



League ready to unfold but...

More Players Are Needed In Pop Warner League

There was a good turnout for registration day at Archer Park for the new Pop Warner Flag Football League that will begin play sometime in October, according to league president Dr. Don Chaffins.

"We were very pleased with the response Saturday at the registration," he said, "but my phone has been ringing off the hook from people that

said they could not get down on Saturday to register. So, we decided to have another day for all players and cheerleaders to register."

About 110 signed up on Saturday with about 80 of them players. Chaffin said that the league has enough for two teams on different levels but that they would like to go to a three team league. "We definitely need to get

some more players out to register," he stated. The league will conduct sign ups this Thursday at 6 p.m. at Archer Park. All players are urged to bring with them practice clothes as pregame practice will begin then.

"We had a transit set on the ball park at Archer Park and the football

(See Warner League, B 11)



Losing streak stops at 16 as...

Betsy Layne Edges Hornets 8-6 For First Win Of Season

Not since the middle of the 1989 football season has the Betsy Layne Bobcats known the sweetness of victory when they defeated Leslie County for their straight victory in the '89 season. Well, the Bobcats got a taste of victory this past Friday night when they handed Pete Greene's young Magoffin County team an 8-6 setback at the Lloyd Hamilton Field at Betsy Layne. The win ended a night-mare losing streak of 16 consecutive games.

The win evened the Bobcat's record at 1-1 on the season and gave them a 1-0 district record.

The winning score came on freshman Byron Combs 1-yard plunge in the second quarter. The winning points were scored by James Keathley on the 3-yard conversion run.

"Byron (Combs) will be college material by the time he is a senior in high school," said Betsy Layne coach Gerald Newsome, "and he stays with it. I like to kid Byron about eating so many Little Debbie cakes. He loves those cakes and I like to kid him about it to keep things loose around here."

Magoffin County had taken a 6-0 lead as they scored their first touchdown of the season against the Bobcats. The Hornets had fallen in their first game of the season 41-0 to Shelby Valley. Magoffin County is a very young team under first year coach Pete Greene. The visiting Hornets scored on the last play of the first half. Benji Reed returned the Betsy Layne punt to the Bobcats 25-yard line after the Hornets held the Cats deep in their territory.

Brandon Jenkins picked up 2-yards on a run and John Rodriguez gained two. Shawn Perkins ran the next four

plays for the Hornets in gaining 24-yards and scored the Hornets first touchdown. The attempt for the conversion failed as the Hornets led in the second quarter 6-0.

Midway through the second quarter, Randy Woods gathered in his second interception of the game ending a Hornet threat. Woods ran the ball back to the Magoffin County 48-yard line before being brought down.

Running back Doug Hammond sliced his way for 8-yards. Keathley got the Bobcats a first down with 12-yards on two carries. It was a second and three after Jamie Kidd picked up 7-yards. An offside call against Magoffin County gave Betsy Layne a first down on the Hornets 16-yard line.

Hammond picked up 5-yards to the Magoffin County 11. After Keathley had no gain on a run, Kidd picked up 3-yards for a fourth and two situation. Byron Combs bullied his way up the middle for a Bobcat first down. Keathley moved the ball up to the five and on a second and goal, Combs took the ball over the goal line for the score. Keathley conversion run proved to be the winning two-points.

Betsy Layne had a touchdown called back when Hammonds struck pay dirt on a 2-yard run with 3:15 remaining in the third quarter. The score was nullified when Betsy Layne was flagged for a clipping call and assessed 15-yards on a penalty. The drive failed for Betsy Layne.

Keathley was the leading rusher for the Bobcats with 68-yards on 15 carries. Jamie Kidd added 30-yards on six carries and Byron Combs had 20-yards on seven attempts.

Magoffin County was led by Bran-

don Jenkins with 68-yards on the ground. Rodriguez carried for 51-yards.

After the game, Bobcats assistant coach Jody Cecil summed his feelings about the game this way. "Defensively, we played a great game. Offensively, we were slow in the first half but we did manage to score. I thought Jamie Kidd, Brian Bowling and Ashley Lykins played a great game."

According to Newsome, he felt that his defense stayed longer on the field than he wanted them to. "They were getting tired," said Newsome. "But against Magoffin County we started 22 different players (11 offensively, 11 defensively)."

Newsome said that he thought the freshmen who played looked good and he was impressed with what he saw. "Most of them started on the line in our 4-4 defense. They really helped on our outside defense."

"I think that Bowling did a great job for us as did Lykins at defensive tackle. Hamilton played a real good game for us and he is just a freshman. Offensively, we did well," Newsome commented. "We did get stopped inside their 10-yard line a few times but I think that was because we were so predictable. Mr (Alan) Osborne said that we needed to mix it up more when we got inside the 10-yard line."

Todd Akers had a good game for the Bobcats at fullback and Newsome said he was impressed with the way Akers played. "He tired out while he was out there. That is because he is inexperienced at the fullback position. Jamie Kidd, James Keathley and Doug Hammond gave us a strong two-back tandem. Kidd played a real



Guides Bobcats to win!

Betsy Layne quarterback Bryan Combs had his receiver in sight as he prepared to throw against Magoffin County Friday night. Combs and the Bobcats won a big district game over the Hornets 8-6. (photo by Ed Taylor)

Prestonsburg Feels Yellowjacket's "Sting"

The first two games for the Prestonsburg Blackcats have been anything but pretty. The Cat's offense stalled out completely Friday night when Prestonsburg lost their second game of the young season to the Middlesboro Yellowjackets 30-0.

In Prestonsburg's first two games, the Blackcats have yet to score. It was the Blackcat's defense that showed their silver lining Friday night as they were on the field more than the offense. The young Blackcats, although they gave up 30 points, displayed a lot of heart in battling the more experienced Yellowjackets.

It only took the second possession for Middlesboro to put seven points on the scoreboard and a early 7-0 first quarter lead. After Prestonsburg ran three plays and punted, the Yellowjackets took over the football on their own 37-yard line. Middlesboro marched 63 yards in nine plays before striking paydirt. Ryan Prewitt, a 6-1, 186 pound senior running back, carried the ball the last 5 yards for the first touchdown. The extra point attempt was good for a 7-0 game.

In the drive, Middlesboro was penalized three times for 25 yards but still managed to move the football on mental mistakes by the younger Blackcats. It was Chad Tinnel that got the call the majority of the time for the Yellowjackets. Tinnel carried the ball seven times in the drive for 47 yards.

Prestonsburg had good field position at the start of the second quarter as they took the ball on the Middlesboro 40-yard line. Seth Hyden and Dwayne Garza moved the football to the Yellowjackets 23-yard line when Prestonsburg quarterback Aaron Tucker had a pass intercepted by Wally Money and the drive ended

with the turnover. Tucker seemed to have plenty of time to throw the ball as he was afforded good protection by his line. However, the pass was errant and picked off by Money.

Middlesboro made it a 13-0 game with 1:18 remaining in the first half when Prewitt hauled in a 27-yard touchdown pass from Yellowjacket quarterback Brian McCreary. It was the second completion for McCreary in the series of plays as he had earlier connected with tight end Eddie Stanley for an 18-yard completion in the drive. The drive took seven plays that covered 57 yards.

The Blackcats received the kickoff at the start of the second half as Robby Watson carried the football back to the Prestonsburg 38-yard line. Garza ran for 4 yards and Hyden picked up eight for a Blackcat first down. Prestonsburg's running game moved the ball into Middlesboro territory when Tucker was sacked for a 11-yard loss. Prestonsburg was forced to punt the ball to Middlesboro, however, the snap from center was bad to Watson and he tried to run the ball out and was stopped at the Prestonsburg 25-yard line giving Middlesboro excellent field positioning.

Middlesboro took advantage of the Prestonsburg mistake and senior running back Mike Earls split the Prestonsburg defense from 3 yards out for the touchdown and a 19-0 game. Tinnel ran the conversion for a 21-0 lead.

On the ensuing kickoff from Middlesboro, the Blackcats once again got good field position on a short kick. However, the way things had been running for Prestonsburg all night, Tucker was intercepted on the first play from scrimmage as Tucker's pass was picked off by Bryan

Houston at the 34-yard line once again giving Middlesboro excellent field position.

The Yellowjackets, running out of the wing "T" offense, capitalized on the Blackcat mistake and took a 27-0 lead on a 13-yard keeper by quarterback Brian McCreary. The extra point made it a 28-0 score.

The final scoring came for Middlesboro when they got a safety as a Prestonsburg player was brought down in the end zone. Prestonsburg then had to kickoff to the Yellowjackets giving them the football right back

with 9:34 showing on the clock. Middlesboro kept the ball on the ground in trying to run the clock down. Penalties and loss of yardage forced the Yellowjackets to punt the ball to Prestonsburg with 2:28 remaining in the game. Prestonsburg held possession of the ball for a total of 28 seconds when Tucker missed connection on three attempts. The ball went back over to the Yellowjackets for the final two minutes of the game.

The loss leaves the Blackcats at 0-2 and Middlesboro won of the second

time this season and stands at 2-0.

Unofficially, Middlesboro collected 297 total yardage. The Yellowjackets rushed for 218 yards on 37 carries. McCreary had three completions in five attempts for 79 yards passing.

Tinnel led the ground game for Middlesboro with 92 yards on 21 carries. Prewitt finished with 44 yards on six carries. McCreary totaled 35 yards on just three attempts.

For Prestonsburg, their leading rusher was Garza with 38 yards on (See Prestonsburg, B 11)

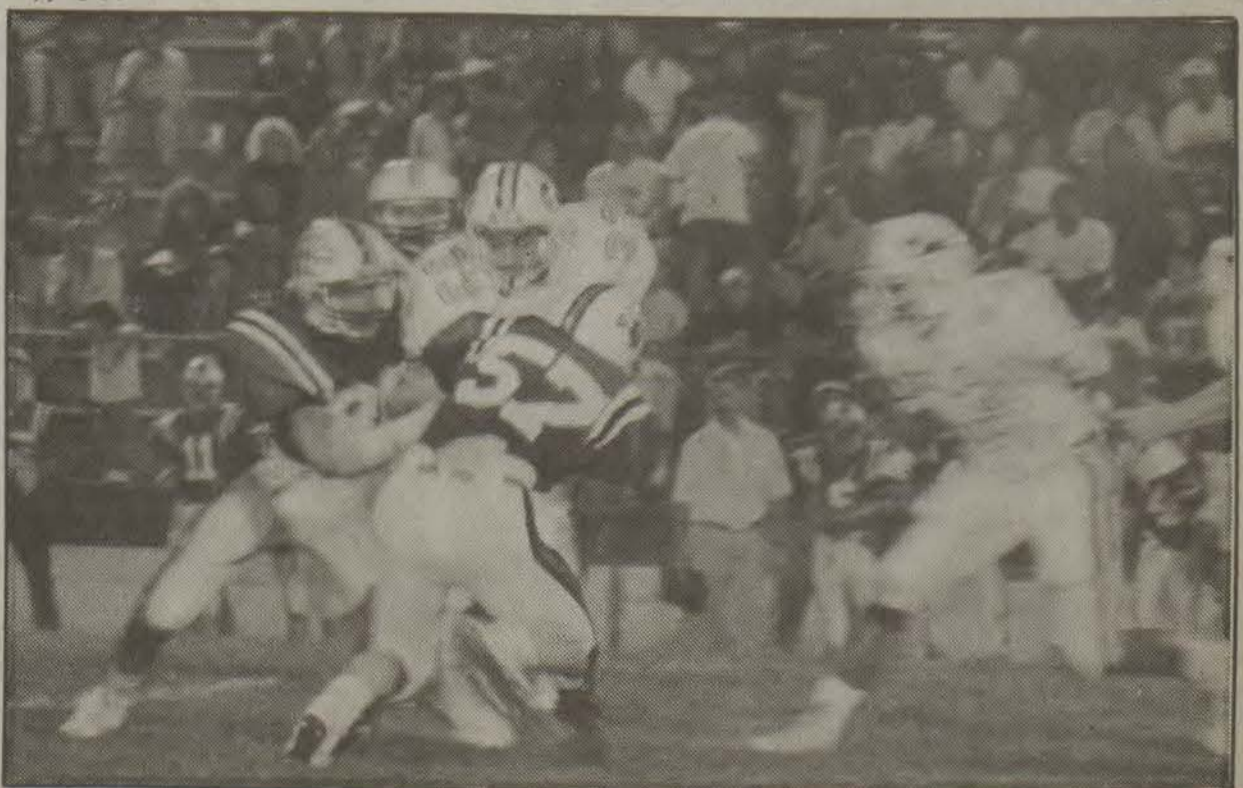

Big defensive game for Wells!

Brad Wells (57) was just one of several who stood out on defense for Prestonsburg as they battled Middlesboro Friday night. Here, Wells helped to bring down Yellowjackets running back Mike Hendrickson. Wells had four solo hits against the Yellowjackets.

Fleming-Neon Trips Up Allen Central In 68-0 Win

It has to be humiliating. It also has to be frustrating. For the second straight game the Allen Central Rebels lost by a lopsided score when they fell 68-0 to the Pirates of Fleming-Neon. The Rebels dropped a one-way game to Whitley County 64-8 in the opening game of the season.

The Pirates are rated one of the top district teams in single A, Region 4, District 2. Coach Jack Hall is coming back with a very talented and experienced team. While on the other hand, Rebel coach Dewey Jamerson is having to rebuild a Rebel team that

had it's first winning season ever last year.

Neon scored at will against the younger Rebels as they scored early and often. Neon took a 20-0 lead after the first quarter of play and extended the lead to 46-0 with four TD's in the second period.

"I think our team realizes that we are a young football team and we are going to have to play extra hard against teams like Fleming-Neon," said Rebel coach Dewey Jamerson. "I keep telling them that. I keep telling them to go out and have fun if you

can have fun in getting beat bad."

Jamie Stone led the Rebels ground game with 107 yards on 13 carries. Allen Central had a total of 204 yards on offense. Quarterback Brad Scott had one completion for 15 yards to Robbie Sexton.

"I know it isn't easy losing like this but I just want the kids to learn from it," explained Jamerson. "It isn't always how a game comes out that counts but what you learn from a loss such as this.

"I really felt we played better against Fleming-Neon Friday night than we did against Whitley County (64-8 loss)," the Rebel mentor commented. "We played better in that we played with more intensity. We encouraged one another and did not argue. We gave a good effort and didn't quit. Neon was running 40, 50 and 60-yard runs against us and we were chasing them."

Although the score was so lopsided, Jamerson saw some positive things in the performance of some of his players.

"Brad (Scott) is getting better at quarterback," said Jamerson. "He seems to be taking more control of running the team on the field. This is Brad's first year at quarterback and he keeps improving.

"James Howard and David Gilliam have turned it up a notch on

defense and are playing real hard. John Parrott has been moved back to fullback and he had some good runs for us. Chris Robinson, who is playing his first year, played a good defensive game for us and he works hard."

It continued to be all Fleming-Neon in the second half as they piled on another 22 points.

Scott was one for 10 in the passing department and had one pass intercepted. The Rebels, collectively, carried the football 37 times for 207 yards on the ground. However, with a minus 18 the net gain was assessed 115 yards in penalties on 10 flags, something that Jamerson feels is still way too high.

"It certainly is too high," said Jamerson of the penalties. "We need to bring that down."

The Rebels had three punts for 80 yards, an average of 26.7 yards per punt. Allen Central collected eight first downs. Freshman Brad Blackburn, off the injured list, had one carry for 23 yards. Parrott carried the football five times for 26 yards and Kevin Patton collected 15 yards on 10 carries.

(See Allen Central, B 6)



"Follow me, James!"

Allen Central quarterback Brad Scott (9) seemed to be leading James Osborne (24) on a sweep around right end against the Fleming-Neon Pirates Friday night. Actually, it was Osborne pointing the way. (photo by Ed Taylor)

Betsy Layne

(Continued from B 1)

good game on defense for us."

Playing the whole game despite injuries was center Reggie Hamilton who has started at the center slot for the past two years for the Bobcats. "Reggie is a hard worker and he played even with the problems he has been having with his knees. He wouldn't quit because he wanted that center position. His knees were hurting him so bad," said Newsome.

Newsome even had praise for the young Hornet team. "We scouted them when they played at Shelby Valley," he stated, "and they did a lot of things wrong. Against us they did not make those mistakes and the things that they did wrong against Shelby Valley, their coach corrected. That is a tribute to him and his coaching ability. He took a week and corrected the problems."

The play of Randy Woods in the secondary was highlight for the Bobcats. "Randy is used to making catches by playing basketball. He knows how to step in front of the receiver and pick off the pass.

"We've got speed on this team," explained Newsome. "If we can ever

get out passing down to go with our running game, we can beat somebody."

The Bobcats were only penalized for 40-yards and Newsome said that is because of a different attitude on this year's team about the unprofessional conduct of a year ago.

"We have a whole new outlook on

the penalties this team receives," he said. "It's a lot better attitude."

Betsy Layne had a total offense of 154-yards. The Bobcats carried 38 times for 137-yards rushing. Combs was one for 12 in the passing department for 17-yards. Betsy Layne did not turn the ball over on fumbles or interceptions.

Magoffin County had 167 total yards on offense. 142-yards came on the ground on 49-carries. Perkins was three of five in passing for 25-yards.

Betsy Layne will try and keep their winning ways going as they travel to Johns Creek this Friday night. * * * *

Magoffin County, Betsy Layne Stats

Magoffin County 0 6 0 0 - 6
Betsy Layne 0 8 0 0 - 8

Scoring
Second Quarter
Magoffin - Perkins 5-yard run (pass incomplete)
Betsy Layne - Combs 1-yard run (Keathley run)

	MC	BL
FIRST DOWNS	8	13
RUSHES - YARDS	49-142	38-137
PASSING	3-5	1-12
PASSING YARDS	25	17
PENALTIES	20	40
FUMBLES LOST	1	0
TOTAL YARDS	167	154

GEOTRAM

Player of the Week

Each Week Geotram Corporation will recognize the player of the week in Floyd County High School Football

JAMES KEATHLEY
Betsy Layne, FB
Scored winning points & rushed for 68 yards versus Magoffin County

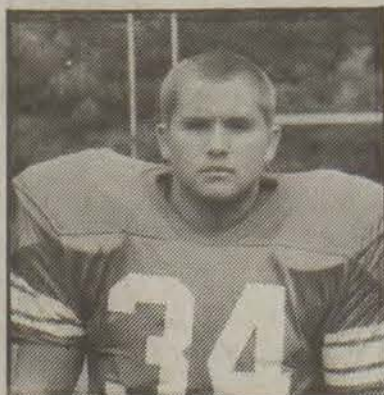

GEOTRAM CORPORATION
Prestonsburg, Ky. 41653

• Geological & Environmental Consulting • Reserve Studies
• Site Assessments • UST Removals & Monitoring
(606) 874-9586

OUR

ROCK

PRICES

ON SPOT FINANCING AVAILABLE

20 LB. CAPACITY NEW GENERATION LAUNDRY PAIR

749.95

Dryer:
• 7.0 cu. ft. white dryer drum
• Up-front lint filter
• Wrinkle-out cycle
• Auto-dry cycle
• Buzzer reminder

Washer:
• Powerful 3/4 hp motor
• Automatic soak-to-wash
• 4-position water saver selector
• Automatic self-cleaning lint system
• Easy-load lid

\$50.00 Rebate



Big 20 lb. capacity

Pre-programmed controls

FREE DELIVERY

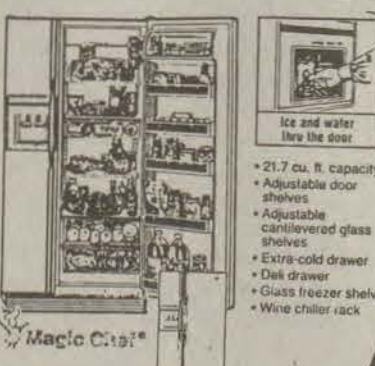

21.7 CU. FT. SIDE-BY-SIDE WITH COLOR COORDINATED HANDLES AND ICE/WATER DISPENSER

995.00

\$50.00 Rebate form

16.6 CU. FT. NO-FROST ENERGY-SAVING REFRIGERTOR

499.95



• Optional automatic ice maker (at extra cost)
• Textured steel doors
• 3 full-width glide-out refrigerator shelves
• Up-front freezer and refrigerator controls
• 2 deep freezer door shelves

12.2 CU. FT. ENERGY-SAVING CHEST FREEZER

399.95

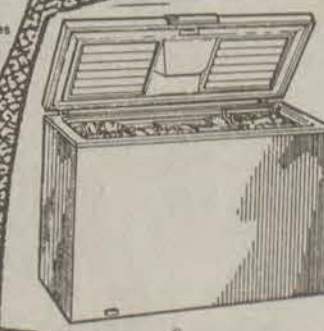

• Thick wall insulation
• Adjustable thermostat
• Foam lid insulation
• Door lock with pop-out key
• Only 24" deep for easy access

MIKE'S B&W TV

North Lake Drive, Prestonsburg
Hours: Mon. - Sat. — 9 a.m.-5p.m.

886-9682



Serving The Area Since 1910

F.S. VANHOOSE & CO.

FALL SALE

TOLL FREE 1-800-722-4075

Paintsville, Ky.

All sales strictly cash. Delivery Available At Slight Additional Cost

* FRAMING LUMBER *

STD. & BTR. - CONST. GRADE

DOUGLAS FIR

Much stronger, -less likely to warp, resists rot!

Description	8'	10'	12'	14'	16'
2x4 *DOUG FIR*	\$1.58	\$1.89	\$2.44	\$2.79	\$3.22
2x6 *DOUG FIR*	2.44	2.98	3.69	4.36	4.98
2x8 *DOUG FIR*	3.33	4.22	4.98	5.88	6.88
2x10 *DOUG FIR*	4.88	5.98	7.36	8.49	9.55

2x4x92 5/8" Studs Premium Spruce.....	\$1.39
2x4x92 5/8" Studs * DOUGLAS FIR*.....	\$1.42
2x6x92 5/8" Studs Premium Spruce.....	\$2.48
1x12 Sheathing Per M.....	\$298.00
24' Truss 4/12.....	\$24.77

TREATED LUMBER

Description	8'	10'	12'	14'	16'
2x4 Treated	\$1.77	\$2.37	\$2.98	\$3.49	\$4.33
2x6 Treated	2.88	3.49	4.88	5.33	5.98
2x8 Treated	4.33	5.33		6.88	8.33
2x10 Treated	4.98	6.33	8.77	10.33	11.55
4x4 Treated	3.33	5.55	6.55	7.55	8.55
1x6 Treated	1.77		2.88		
5/4 x 6 Treated	2.77	3.55	4.19		
2x2	\$1.29	4 Step Riser.....			\$6.33

4 x 8 Treated Lattice	\$6.77
-----------------------	--------

PLYWOODS

7/16" Waferboard.....	\$5.98
1/2" CDX Plywood....A.P.A.....	7.17
5/8" CDX Sturdy Floor.....	10.89
3/4" T&G Sturdy Floor.....	12.89
1/4" Waferboard.....	3.98
3/8" One Side Ext.....	9.88
5/8" Particle Board.....	6.44

DOORS

6 Panel Metal Clad Unit 2/8 & 3/0.....	\$85.55
9 Lite Metal Clad Unit 2/8 & 3/0.....	119.88
Fan Top Metal Clad Unit 3/0.....	164.44
15 Lite Metal Clad Unit 3/0.....	177.77
Colonial Entrance with Sidelights.....	317.77
Diamond Lite Prehung 2/8 & 3/0.....	79.88
6/0 Insulated Glass Sliding Door.....	177.77

6/0 Patio Door

wood hinge type *less lock & screen*	\$333.33
Self Storing Storm Door 2/8 & 3/0.....	47.88
White Cross Buck Storm Door 2/8 & 3/0.....	68.88
Eldorado Storm Door 2/8 & 3/0.....	159.88
White Ornamental Storm Door 2/8 & 3/0.....	164.88
4/0 Louver Byfold.....	59.88
Lauan Prehung Doors w/casing 1/6 thru 3/0.....	39.88
Birch Prehung Doors w/casing 1/6 thru 3/0.....	55.77

PANELING

New Cut Cedar.....1/4" part. bd.....	\$5.89
White Hickory.....1/4" part. bd.....	6.18
Colortone Lauan.....1/8" wood.....	6.77
Alpine Valley.....1/8" wood.....	8.46
Sandalwood.....5/32" wood.....	9.77
Spirit Birch.....3 mil.....	9.99

WOOD DOUBLE HUNG WINDOWS (insulated glass)

Glass size	Rough Opening	Price
20x16	2' 2" x 3' 6"	\$52.88
24x16	2' 6" x 3' 6"	59.88
28x16	2' 10" x 3' 6"	67.88
32x16	3' 2" x 3' 6"	69.88
24x24	2' 6" x 4' 10"	76.88
28x24	2' 10" x 4' 10"	82.88

WOOD BOW WINDOWS

INSULATED GLASS

Series	Rough Opening	Price
No. 33	5' 11" x 4' 9 7/8"	\$258.88
No. 43	7' 9" x 4' 9 7/8"	339.77

Storm Windows - 2 track - Standard Windows \$21.33

WHITE INSULATED SINGLE HUNG ALUMINUM WINDOWS

Window	Rough Opening	Price
2030	1' 11 1/2" x 2' 11 1/2"	\$39.88
2830	2' 7 1/2" x 2' 11 1/2"	47.77
2044	1' 11 1/2" x 4' 3 1/2"	58.88
2844	2' 7 1/2" x 4' 3 1/2"	61.88
3030	2' 11 1/2" x 2' 11 1/2"	53.88
3044	2' 11 1/2" x 4' 3 1/2"	64.44



ANDERSEN WINDOWS

OUR STOCK

35% Off

Andersen Distributor List

MOULDING

8' Prefinished Inside Corner.....	\$ 1.17
8' Prefinished Outside Corner.....	1.58
W. P. Base - Ranch or Colonial F.J.....	33¢ ft.
W. P. Casing - Ranch or Colonial F.J.....	23¢ ft.

MISCELLANEOUS

12' x 100' Roll Plastic.....	\$7.98
Key In Knob Locks.....	6.88
Underpinning (28" x 5').....	3.33

NAILS

No. 8 CC Nails, 50 lb. box.....	\$13.98
No. 16 CC Nails, 50 lb. box.....	13.98
1" Galv. Roofing Nails, 50 lb. box.....	24.88
No. 10 Concrete Wire Mesh, per roll.....	37.77



SIDING



5/8" x 4 x 8 Pine, 8" O.C.....	\$13.98
5/8" x 4 x 8 Pine, 4" O.C.....	13.98
5/8" x 4 x 8 Pine, 12" O.C.....	14.98
7/16" x 12" x 16' Prime Siding.....	5.22
3/4" x 8" Cedar Bevel Siding, lin. ft.....	39 1/2¢
Vinyl Siding - White - Twin 4 per sq.....	37.88
Vinyl Siding - Gray - Twin 4 per sq.....	44.88
Vinyl Siding - Cream -Twin 4 per sq.....	44.88
Vinyl Siding - Clay - D-5 per sq.....	47.88



PAINT

(free tinting)



White Latex House Paint.....	\$11.88
Spred Latex Gloss H.P.....	16.88
Spred Wall Flat Latex.....	8.88
Spred Satin Latex.....	12.88
Spred Lo-Lustre Latex.....	10.88
Spred Floor & Deck Enamel.....	14.88
Endurance Oil Ext. Stain.....	12.88

INSULATION PRODUCTS



1/2" Black Storm Sheathing.....	\$2.95
1/2" Tuff-R Sheathing.....	\$5.18
3/4" Tuff-R Sheathing.....	\$7.44



3 1/2" Fiberglass K.B. R-11..... per sq. ft.	11 1/2¢
6" Fiberglass K.B. R-19..... per sq. ft.	21 1/2¢
10" Fiberglass K.B. R-30..... per sq. ft.	36 1/2¢

ROOFING

Fiberglass Shingles - all colors \$5.66 bundle.....	\$16.98 sq.
15 lb. Felt.....	\$6.88 roll

GALVANIZED ROOFING

	7'	8'	10'	12'	14'
26"-5V	3.22	3.88	4.88	6.22	7.22

ROOF COATING

5 Gal. Roof & Foundation.....	10.88
5 Gal. Fibered Alum.....	20.88

ELECTRICAL

12-2 Wire with Ground 250' rolls.....	\$26.96
2x3 Metal Wall Box (code).....	87¢
4x4 Octagon Metal Box.....	75¢
100 AMP 14 Circuit Breaker Box (cover \$7.98).....	44.88
200 AMP 30 Circuit Breaker Box (cover \$17.95).....	109.77

Air Care

Vent Fan \$11.98	Vent & Light \$29.88	Heat-Vent & Light \$66.66
------------------	----------------------	---------------------------

GALVANIZED STEEL CULVERT

	12"	15"	18"	24"	36"	48"
12'	57.88	67.77	79.88	106.88		
20'	94.44	115.88	137.77	184.44	277.77	377.44

DRYWALL

3/8" x 4 x 8 Sheetrock.....	2.88
1/2" x 4 x 12 Sheetrock.....	4.69
5 gal. RM USG.....	7.98

PLUMBING

Fiberglass Tub Units (white).....	\$198.88
Fiberglass Tub Units (colors).....	208.88
White "A" Grade Closet Combination.....	42.88
40 gal. Elec. Water Heater with free insulation kit.....	128.88
50 gal. Elec. Water Heater with free insulation kit.....	141.88
40 gal. Gas Water Heater with free insulation kit.....	139.88
500 gal. Septic Tank.....	128.88
8"x20' Gravel-Less Pipe.....	23.33
Lavatory Faucet w/pop up (washerless).....	26.88
Sink Filler w/spray (washerless).....	29.88
Tub & Shower Filler (washerless).....	41.88



Myers Submersible Pump 1/2 HP.....	\$218.45
Myers Submersible Pump 3/4 HP.....	259.60
Myers Submersible Pump 1 HP.....	328.60
Pump & Tank 3/4 HP.....	\$349.99

Special Discount On
Kitchen Cabinets
and Vanities

Sale starts
September 14, 1991
Sale ends
September 21, 1991

OPEN DAILY:
7:30 a.m. - 5 p.m.
Saturday
7:30 a.m. - 1 p.m.

Delivery Available At
Slight Additional Cost
No Sales To
Dealers Please!

TOLL FREE 1-800-722-4075

F.S. VANHOOSE & CO.

QUANTITIES RIGHTS RESERVED

CASH AND CARRY

QUANTITIES RIGHTS RESERVED

CASH AND CARRY

QUANTITIES RIGHTS RESERVED

CASH AND CARRY

QUANTITIES RIGHTS RESERVED

CASH AND CARRY

QUANTITIES RIGHTS RESERVED

CASH AND CARRY

Fumbles, Injuries, Penalties...

Trojans Lose To Johns Creek, 26-6

It took a combination of things for the Johns Creek Bearcats to post a 26-6 win over the Wheelwright Trojans Friday night at Brackett Field at Wheelwright. The scene looked more like a war battle field as the wounded were helped off the field and sped away in a waiting ambulance for a trip to the emergency room. The Trojans suffered many injuries to key personnel, that coupled with mistakes and penalties, made it a long night for the Trojans. The game was held up to attend to the injured for several minutes.

When the war smoke had all cleared, the Bearcats came away with their first win of the season as Wheelwright suffered their first setback of the yet young season.

All the scoring took place in the first half as the two teams battled on even terms in the second half.

"I was proud of my team and the way they came back and played in the second half of the game," said Trojan mentor Donnie Daniels. "They weren't showing much class in the first half as far as the game went, but they showed a lot character in the second half — and they showed a lot of pride also. They could have folded but they didn't."

Daniels said because of all the injuries his team suffered, his team was hindered offensively when he had to move a lot of people around.

"Our team just wasn't up to the challenge of playing Johns Creek tonight," Daniels commented. "They weren't prepared to play and, when a team is not mentally prepared to play, the blame goes to the coach. We just weren't prepared mentally or physically."

The game was very physical as two Wheelwright players had to be taken to the emergency room at McDowell via ambulance. Eddie

Shelton, who has known the injury route before after having to sit out all of last year, was sent to the McDowell Hospital in the first half with a leg injury. Later in the second half of the game, Charles Johnson followed suit and was taken to the hospital. In between all that action, Chuck Hutton was out for the rest of the game with an injured leg and running back Steven Jackson was helped off the field.

Nate Coleman got the first two scores for the Bearcats when he took a pass from Bearcat quarterback Chris Gannon from 27-yards for a touchdown and a 6-0 game. The conversion try failed.

The Trojans tied the game at 6-6 on Hutton's 1-yard run just before the end of the first quarter. The conversion try for Wheelwright failed also.

Coleman's second TD came in the second quarter on a 20-yard run to put the Bearcats on top 12-6. Hamilton Harris crossed the goal line in the second quarter on a 2-yard jaunt and it was 18-6. Gannon put the finishing touches on the Bearcat victory with a 2-yard run and the conversion made it a 26-6 game.

Wheelwright went to their mudcat offense in an attempt to catch up. It was the first time the Trojans employed the offense.

"You only use when you're down and want to get something going," said Daniels. "We had some good passes out but the ball was dropped."

The Trojans put together a good drive early in the fourth quarter when they moved the football to the Johns Creek 13-yard line only to see the drive stall out. The Trojans picked up four first downs on the series of plays. Justin Ray guided the drive at the quarterback position. Matt Johnson picked up a Trojan first down on a run

in the back field.

Johns Creek had a total yardage of 339-yards. The Bearcats had 32 rushes for 190-yards and picked up 149-yards through the air on 11 completions.

Gannon carried five times for 63-yards rushing. Harris had carries of 21 and 27-yards for 48-yards on two carries. Harris also had one reception good for 24-yards.

Wheelwright had 162-yards on the ground on 28 attempts. Trojan quarterback Steven Shelton passed for 92-yards - including a 80-yard completion — on two completions. The total offense for the Trojans was 254-yards.

"We still had a good offensive night with over 200-yards offense," said Daniels, "but we had so many penalties and fumbles that it hurt us in the good things we did."

The Trojans fumbled the football five times, losing it four of the five. They were flagged 11 times for 100-yards in penalties. Johns Creek had no fumbles and they were also penalized 100-yards on 11 flags. Shelton had two of his passes intercepted for a total of six turnovers for Wheelwright.

Individually, Arnold Adams rushed for 58-yards on nine carries. Hutton totaled 64 on the ground carrying the football six times. Jackson had 24-yards on six carries and Ryan Johnson carried five times for 14-yards.

Daniels said that the injured players were fine and would be ready to play in Friday night's game against Phelps. "We'll tape them up good and they will be ready to play. They will be alright. It, more or less, will be a day-to-day situation with them."

"We just didn't do a good job on our defensive assignments," the

Trojan coach said. "We didn't go to where we were supposed to go, but I give Johns Creek credit. They did a good job on us defensively."

Johns Creek, Wheelwright Stats

Johns Creek	6	20	0	-	26
Wheelwright	6	0	0	-	6
	JC	WW			
FIRST DOWNS	11	8			
RUSHES - YARDS	32-190	27-162			
PASSING YARDS	149	92			
COMP - ATT	11-22	2-8			
FUMBLES - LOST	0	5-4			
PENALTIES	11-100	10-100			

INDIVIDUALS STATS

RUSHING WW, Jackson, 24/6; Hutton, 64/6; Johnson, 14/5; Adams, 58/9; Shelton, 2/1.
 JC, Gannon, 63/5, Coleman, 19/2; Harris, 49/2; Collins, 30/2
 PASSING: Shelton, 2-8-92; Gannon, 11-22-149

Wheelin' N Dealin' Days



FREE GOODS

Get \$200 of Free Goods when you purchase a Polaris ATV during Wheelin' and Dealin' Days. Now you can outfit yourself and your new ATV with \$200 worth of FREE Polaris Wear and accessories. Choose from clothing, sportswear or ATV accessories to put on your new machine. September, October and November are Wheelin' and Dealin' Days at your participating Polaris dealer. Just see your nearest dealer for details.

WARNING: ATVs can be hazardous to operate. These are full-size machines designed to be ridden only by adults 18 and older. For your safety: Always wear a helmet, eye protection and protective clothing. Be particularly careful on difficult terrain. Polaris recommends that all ATV riders take a training course. For safety and training information, see your dealer or call Polaris toll-free at 1-800-342-3764.



Prestonsburg Cycle Center
 337 South Lake Drive
 Prestonsburg
 886-6076

©1991 Polaris Industries L.P.



Shelton looks down field!

Wheelwright quarterback Steven Shelton looks down field for his receiver against Johns Creek Friday night in district play. Shelton had an 80-yard completion and on defense had 13 tackles as the Trojans fell 26-6 to the Bearcats. (photo by Ed Taylor)

CLEARANCE

ON ALL NEW 1991 TOYOTAS AT M&M TOYOTA!

LOWEST PRICES OF THE YEAR!

Get Special Savings On These Pre-Owned Vehicles



1988 Cadillac Coupe de Ville, Silver with Red Interior. Luxury Car that has it all!

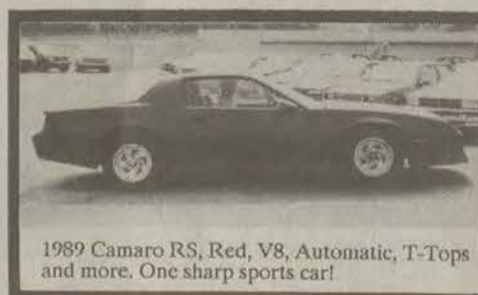

1989 Camaro RS, Red, V8, Automatic, T-Tops and more. One sharp sports car!



1985 Toyota Corolla LE, Beige, Automatic, Power Steering, Air Conditioned, Low Mileage, Extra nice vehicle!

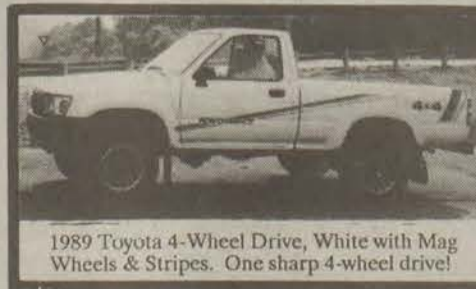

1989 Toyota 4-Wheel Drive, White with Mag Wheels & Stripes. One sharp 4-wheel drive!



1990 Ford Lariat F150 Pickup, 2-tone Red, V8, Automatic. This truck has it all!



1988 Toyota SR5, Blue, 4-Wheel Drive, Extra cab, 3-Speed, Air, Sunroof, Chrome Package. This 4-Wheel will take you anywhere!

Extended Service Plans Available
 7 Certified Technicians 8 Sources of Financing



SALES
 8am to 8pm Mon.- Fri.
 8am to 6pm Saturday

TOYOTA
 "I love what you do for me"

SERVICE
 8am to 5pm Mon.- Fri.
 8am to 3pm Saturday

M&M TOYOTA

PHONE 432-1451 NORTH MAYO TRAIL, PIKEVILLE, KY SERVICE & PARTS 437-9719

PLAYER SPOTLIGHT

ALLEN CENTRAL REBELS

Jamie Stone carried the football 13 times for 107 yards against Fleming-Neon.....Defensively Dave Gilliam had nine tackles to lead the Rebel defense.....James Howard had seven tackles.....Robbie Sexton had four hits, three going for loss of yardage.

BETSY LAYNE BOBCATS

Freshman Byron Combs scored his first touchdown of the year that tied the game against Magoffin County.....James Keathley had 68 yards and a conversion that won the game for the Bobcats versus the Homets...Bobcat center Reggie Hamilton played the whole game hurt for the Bobcats...Defensively, Jamie Kidd with 14 tackles...Byron Bowling with 11 tackles...Clyde Bush eight solo tackles...Ashley Lykins with seven solo hits.

PRESTONSBURG BLACKCATS

Dwayne Garza with 38 yards versus Middlesboro.....Seth Hyden, 34 yards on seven carries....Defensively, Kyle Fitzpatrick seven hits....Glenn May, five tackles....Bill Bottoms, six tackles, four solos.

WHEELWRIGHT TROJANS

Chuck Hutton, scored the Trojans' only touchdown on 1-yard run, rushed for 64 yards.....Quarterback Steven Shelton completed 80-yard pass to Hutton.....Arnold Adams, carried nine times for 58 yards...Defensively, Chris Short with 12 tackles.....Steven Shelton, 13 tackles.

**SECOND DOWN - EIGHT TO GO
FLOYD COUNTY FOOTBALL STANDINGS
AND SCHEDULE**

BETSY LAYNE	1-1
WHEELWRIGHT	1-1
PRESTONSBURG	0-2
ALLEN CENTRAL	0-2

LAST WEEKS SCORES

Betsy Layne 8 Magoffin County 6
Middlesboro 30 Prestonsburg 0
Fleming-Neon 68 Allen Central 0
Johns Creek 26 Wheelwright 6

GAMES ON TAB

Pikeville at Allen Central, 8 p.m., WDRH
Phelps at Wheelwright, 8 p.m.
Prestonsburg at Whitesburg, 8 p.m., WXKZ, WQHY
Betsy Layne at Johns Creek, 8 p.m.

FLOYD COUNTY FOOTBALL SCORERS

PLAYER	TEAM	TD	FG/CONV	TP
Ryan Johnson	Wheelwright	1	0-1	8
Doug Hammonds	Betsy Layne	1	0-1	8
Chuck Hutton	Wheelwright	1	0-1	8
Steven Jackson	Wheelwright	1	0-0	6
Shane Stumbo	Allen Central	1	0-0	6
Arnold Adams	Wheelwright	1	0-0	6
Bryron Combs	Betsy Layne	1	0-0	6
Steve Shelton	Wheelwright	0	0-1	2
James Keathley	Betsy Layne	0	0-1	2

A LOOK AT THE DISTRICTS

District 2, Region 4, Single A

	OVERALL	DISTRICT
Fleming-Neon	2-0	1-0
Pikeville	2-0	1-0
Johns Creek	1-1	1-0
Wheelwright	1-1	0-1
Elkhorn City	1-1	0-1
Jenkins	1-1	0-0
Phelps	0-2	0-0
Allen Central	0-2	0-1

LAST WEEKS DISTRICT GAMES

Fleming-Neon 68 Allen Central 0
Pikeville 55 Elkhorn City 26
Johns Creek 26 Wheelwright 6
Evarts 25 Jenkins 19
Cumberland 20 Phelps 6

DISTRICT MATCH UPS

Pikeville at Allen Central
Jenkins at Elkhorn City
Phelps at Wheelwright

District 2, Region 4, Double A

	OVERALL	DISTRICT
Sheldon Clark	2-0	1-0
M. C. Napier	1-0	0-0
Morgan County	1-1	1-0
Betsy Layne	1-1	1-0
Shelby Valley	1-1	1-1
Prestonsburg	0-2	0-0
Magoffin County	0-2	0-2
Whitesburg	0-2	0-1

LAST WEEKS DISTRICT RESULTS

Morgan County 20 Shelby Valley 7
Sheldon Clark 32 East Carter 6
Betsy Layne 8 Magoffin County 6
M. C. Napier 24 Harlan 7
Middlesboro 30 Prestonsburg 0
Clay County 28 Whitesburg 0

DISTRICT MATCH UPS

Prestonsburg at Whitesburg
Sheldon Clark at M. C. Napier



Greene at the helm of the Hornets!

Former Prestonsburg Blackcat standout Pete Greene heads up the Magoffin County football program this year. Greene is in his first year as head coach and has a very young Hornet team. (photo by Ed Taylor)



Strong Arm!

Betsy Layne quarterback Bryan Combs has a very strong throwing arm: It is not unusual for the junior signal caller to heave the ball 60 plus yards. Combs and the Bobcats defeated Magoffin County 8-6 Friday night. (photo by Ed Taylor)

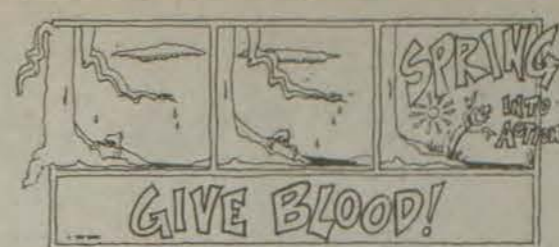

CENTRAL KENTUCKY BLOOD CENTER

RITE AID BEER, Wine & Liquor DEPARTMENT

PRICES EFFECTIVE SEPTEMBER 9 THRU SEPTEMBER 14, 1991

Heaven Hill Kentucky Bourbon Whiskey Green Label
90 PROOF
1.75 LITER
13⁶⁹

Windsor Canadian Whisky
1.75 LITER
13⁹⁹

Usher's Scotch Whisky
1.75 LITER
16⁹⁹

Gordon's Distilled London Dry Gin
1.75 LITER
13⁹⁹

Bacardi Rum Silver or Amber
750 ML
15⁹⁹

Tanqueray Gin
750 ML
12⁷⁹

Bartles & James Premium Wine Cooler
4 PACK
3²⁹

Petrov Vodka
80 PROOF
1.75 ML
7⁹⁹

Gallo Wines
WHITE GRENACHE, SAUVIGNON BLANC, WHITE ZINFANDEL
750 ML
3⁵⁹

Almaden Mountain Wine
WHITE CHABLIS, BLUSH, RHINE, ROSE OR BURGUNDY
1.5 LITER
4⁹⁹

Milwaukee's Best or Best Light
24 PACK
12 OZ. CANS
6⁷⁹

Jim Beam Kentucky Bourbon Whiskey
4 YEAR OLD
80 PROOF
750 ML
6⁹⁹

AVAILABLE AT RITE AID PHARMACIES

**500 W. MOUNTAIN PARKWAY
PRESTONSBURG, KY**

QUANTITY RIGHTS RESERVED

1 in 10 men get Prostate Cancer

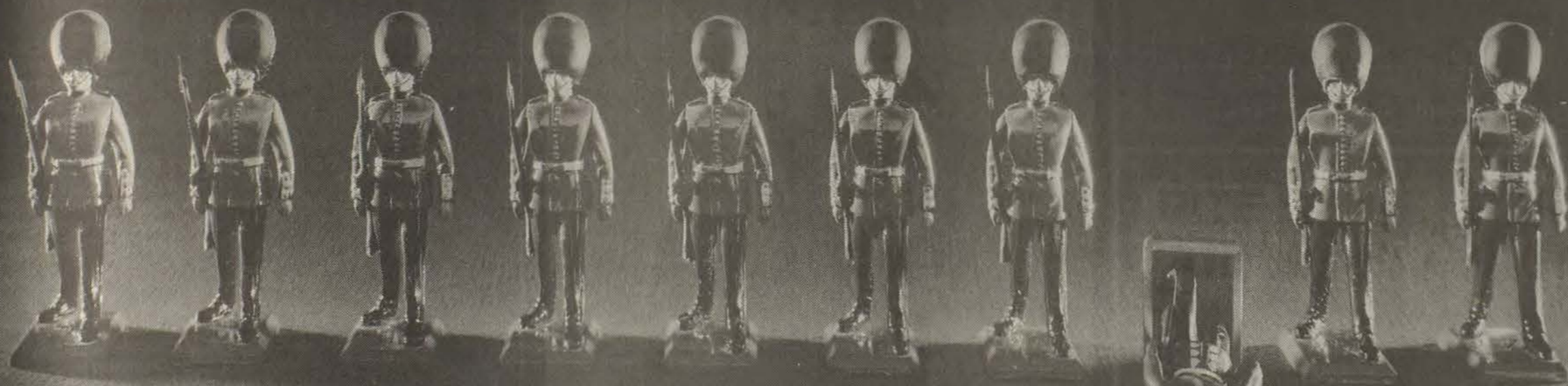

A PSA Test can save them.

You Can Help.

For men, the prostate gland is a problem. Located at the base of the spine, it's small, about the size of your little finger, and produces fluids for the male reproductive system. Its location makes it impossible to see and difficult, and uncomfortable, to examine by a physician. When cancer strikes, the disease is usually not discovered until it has spread to other parts of the body. This makes it difficult and often impossible to treat. Yet, like other cancers, if discovered early, treatment has a better chance of being successful.

A simple new blood test is now available to make routine checking for prostate cancer easier and more accessible than ever before. It's called the PSA or Prostate-Specific Antigen test. Like many other diagnostic tests, it isn't 100% perfect, but it is more effective than conventional tests.

HIGHLANDS REGIONAL
The Medical Center of Eastern Kentucky™
US 23 North, Prestonsburg, KY

When used alone it increases detection chances by approximately 20%; in combination with a rectal exam, it increases chances by 35%.

Right now, about 100,000 cases of prostate cancer are diagnosed each year in the U.S., and 32,000 men will die of the disease. 1 in 10

men will develop prostate cancer during their lifetime and the risks increase with age. You can help. If you're a man, ask your doctor for a PSA test. If you're a woman, talk to the men in your life and urge them to get a PSA test. Simply call your family physician. Because what you know can save your life.

The PSA test is one in a series of new diagnostic tests available through the clinical laboratory at Highlands Regional Medical Center, serving your physician with newer and better testing procedures.

For a free brochure describing the PSA test, phone Ann Martin 1-800-533-HRMC.



Injuries.....injuries.....injuries!

It was a rough night for the Wheelwright Trojans' football team Friday night as they suffered several injuries to key personnel. Steven Jackson (24) (left photo) was helped off the field by Chad McCarty (64) and Shawn McKinney (72). In the photo to the right, Charles Johnson (51) was in pain as he was helped off the field by - that's right - McKinney (72) and another Trojan. Johnson was taken to the McDowell hospital for treatment and then was released. Earlier, Eddie Shelton was motored to the hospital for treatment and released. (photos by Ed Taylor)

Roberts Captures Gingerbread 10K Run; Tuttle Wins Two-Mile

Jeff Kelsey, a University of Kentucky junior and two time defending champion of the Gingerbread 10K Run, fell behind early in the race to Rick Roberts who pulled away at the one-mile mark to coast to victory with a time of 37:35. The win was the second for Roberts in the Gingerbread Run. The previous time was in 1985. Kelsey finished second with a time of 38:53. Michele Amburgey of Danville won the women's title in 47:19.

Van Lear's Lance Daniel placed fifth overall in the race and third in his age group of 20-29. Daniel had a time of 42:14 which was a personal best. Paintsville's Garry McKenzie and Kennis DeBoard also took part in the run but no times were available.

In the Two-Mile Race, West Van Lear's Mark Tuttle, a former standout on the Prestonsburg basketball team, won the Two-Mile run in 12:13. Brother Marvin Tuttle was third overall and first in the 20-29 age group. Trudy Tuttle placed first in the female 20-29 age group with a time of 17:18. Mrs. Tuttle was the second overall female finisher.

WPRG-TV 5 Releases Games Scheduled To Be Aired Over Cable

According to Dr. Don Bevins, the WPRG viewing area is vastly growing. With the growth of the local cable company WPRG has expanded its coverage of local high school football. All games are aired live over the system cable radio station and video taped to be shown in two different time spots. The games are, immediately upon completion, taken to the station and replayed for all the fans. Again on Sundays at 4 p.m., the game is played the second time.

Sixteen games will be aired by WPRG in the next eight weeks as two games a night are scheduled for television and radio. Doing the play-by-play for the local games here in Floyd County is Kevin Myers, formerly with WMYT-TV out of Hazard. Myers brings years of experience to the local station as the voice of Floyd County football.

WPRG-TV CHANNEL 5 FOOTBALL SCHEDULE

- September**
- 13 Breathitt County at Belfry
 - 20 Shelby Valley at Betsy Layne
 - 20 Belfry at Prestonsburg
 - 27 Belfry at Pikeville
 - 27 Pocahontas at Hurley, VA.
- October**
- 4 Phelps at Pikeville
 - 4 Prestonsburg at Shelby Valley
 - 11 M.C. Napier at Shelby Valley
 - 11 Whitesburg at Betsy Layne (Homecoming)
 - 18 Phelps at Elkhorn City
 - 18 Wheelwright at Allen Central (Homecoming)
 - 22 Elkhorn City at Betsy Layne
 - 25 Shelby Valley at Sheldon Clark
 - 25 Clay County at Belfry (?)
- November**
- 1 Johns Creek at Shelby Valley
 - 1 Allen Central at Phelps
- Games will be shown by delay tape Friday's following games; Sunday at 4 p.m.

All county homecoming games are being planned to be televised by WPRG by tape delay. The Allen Central homecoming, set for October 18 against Wheelwright, will



SAVE!

With your next fill-up of any high quality CITGO gasoline with HTA-1000, pick up your Collector Card and your First Stamp. Collect 5-10 or 15 stamps and receive \$1-3 or 5 dollars off your next 8 gallon minimum purchase of CITGO gasoline available at participating locations.



CITGO Petroleum Corporation

- Allen Citgo—Allen, Ky.
- Jacobs Citgo—Martin, Ky.
- Cardinal Mart—Water Gap, Ky.
- Lake Dr. Citgo—Prestonsburg

Allen Central (Continued from B 1)

The total offense for the Pirates was not surprising as they managed 502 yards. They had 53 carries 469 yards. The Pirates had a minus of 27 yards for a net of 442. The Pirates' passing game was good for two completions on four attempts for 80 yards.

Fleming-Neon was penalized just 25 yards on four calls.

Jamie Slone had three punt returns for 26 yards. James Osborne returned the football three times for 13 yards and Shane Stumbo had a 4-yard return.

Defensively for the Rebels, Gilliam had a good outing with nine tackles. James Howard collected seven while Sexton had four. Three of Sexton's hits were for losses totaling 12 yards. Parrott, Shawn Robinson and Christ Robinson had three hits each.

Allen Central (0-2) will host three-time state champion Pikeville (2-0) this Friday night at the Don Daniels Athletic Complex.

VELOCITY MARKET

 ★ **6 LOCATIONS!** ★
 ★ • PIKEVILLE • ZEBULON • BELFRY ★
 ★ • BETSY LAYNE • ELKHORN CITY ★
 ★ HAMBLEY BLVD.-PIKEVILLE ★
 ★ OPEN 7 DAYS A WEEK ★
 ★ 8 A.M. TO 11 P.M. ★
 ★*****

NOTE:
 PRICES & SALE ITEMS MAY VARY AT VELOCITY MARKET STORES OTHER THAN BETSY LAYNE STORE

PRICES EFFECTIVE WEDNESDAY, SEPTEMBER 11 THRU SUNDAY, SEPTEMBER 15

U.S.D.A. CHOICE BONELESS RIB EYE STEAK \$3.99 LB.

WE GLADLY ACCEPT U.S.D.A. FOOD STAMPS

• WE RESERVE THE RIGHT TO LIMIT QUANTITIES
 • WE ARE NOT RESPONSIBLE FOR PRINTERS ERRORS

MOORE'S POTATO CHIPS 10 OZ. BAG \$1.49

FINAL TOUCH FABRIC SOFTENER 64 OZ. \$1.89

FLAVORICH ICE CREAM 1/2 GAL. \$1.79

COCA-COLA PRODUCTS 12 PK. CANS \$2.89

USDA CHOICE BONELESS CHUCK ROASTLB.	\$1.59
COUNTRY PRIDE BONELESS CHICKEN BREASTLB.	\$2.49
SELECT CENTER CUT PORK CHOPSLB.	\$1.99
HOLLYWOOD SPARE RIBSLB.	\$1.59
LOIN END PORK ROASTLB.	\$1.59
T.V. REGULAR HOT DOGS12 OZ. PKG.	69¢
T.V. SLICED COOKED HAM16 OZ. PKG.	\$2.49
T.V. SLICED BACON12 OZ. PKG.	99¢
T.V. REGULAR SLICED BOLOGNA1 LB.	99¢
T.V. WAFER MEATS2 1/2 OZ. PKG.	39¢

RIPIN' GOOD MINI BITS10 OZ. BOX	\$1.39
JFG MAYONNAISEQT. JAR	\$1.29
TAMPEKO ORANGE CITRUS PUNCHGAL. JUG	\$1.49
PEAK PINTO BEANS (NEW CROP)4 LB.	\$1.19
CHEF BOYARDEE SPAGHETTI & MEATBALLS303	79¢
STOKLEY CATSUPQT. BOTTLE	89¢
SNO-FLOSS TOMATO JUICE46 OZ.	79¢
TREND DETERGENTFAMILY SIZE	\$2.99
BUSH'S GREENS (MUSTARD, TURNIP, KALE)303	3/\$1
OSAGE PEACHES2 1/2 CAN	\$1.09

SNO-BOWL CLEANER16 OZ.	89¢
RED & WHITE BRAND VANILLA WAFERS12 OZ.	79¢
IMPERIAL TRASH BAGS20 CT. BOX	\$1.29
BARON CLASSIC JAM (PURE STRAWBERRY OR RED RASPBERRY)QT. JAR	\$1.29
BANQUET POT PIES7 OZ. SIZE	2/\$1
ORE IDA TATER TOTS2 LB. BAG	\$1.69
BIRDSEYE WHOLE STRAWBERRIES16 OZ. CUP	\$1.59
PILLSBURY OVEN LOVIN COOKIE MIX18 OZ. CUP	\$1.99
PILLSBURY READY TO BAKE COOKIES4 PK.	99¢
KRAFT AMERICAN CHEESE SINGLES12 OZ.	\$1.99

PRODUCE

ICEBERG HEAD LUTTUCE 69¢

YELLOW ONIONS 3 LB. 89¢

LARGE GREEN PEPPERS 3/\$1

VELOCITY MARKET

CHECK OUR STORE MARQUEE FOR DAILY FOOD SPECIALS!
 Betsy Layne-Pikeville
 Zebulon-Elkhorn City
 Belfry
 Hambley Blvd.-Pikeville

Open 7 Days A Week • 8 A.M. TO 11 P.M.



The Tradition Lives On!

The Betsy Layne High School majorettes traveled to Boiling Springs, North Carolina where they were named the 1991 Second Place National High School Majorette Champions. The group also ventured to Louisville and were named the Kentucky State Fair Twirling Champs. Pictured are: front row, Cristi McClanahan, Dana Akers, Kim King. Second row: Lorie Cordial, head majorette, Talila McKinney, Heather Gearheart, Amanda King, Tammy Conn. The squad is sponsored by Sandy Tackett and Tammy Tackett.

Bowling News

MIXED NUTS LEAGUE

GOSPEL FOUR	7-1
REBEL LANES	7-1
HOT AIRS	6-2
ALLEY CATS	6-2
THE BOUNTY HUNTERS	5-3
#10 GERMAN'S PIT CREW	4-4
MIKES	4-4
THE DEAD DUCKS	4-4
WILD BUNCH	4-4
THE SPLITS	2-6
WALTER'S WONDERS	1-7
LOUNGE LIZARDS	1-7
J & V COAL	1-7

HIGH SCRATCH GAME, TEAM

Alley Cats	638
Rebel Lanes	633
Gospel Four	627

HIGH HANDICAP GAME, TEAM

Rebel Lanes	827
Mikes	760
The Dead Ducks	745

HIGH SCRATCH SERIES, TEAM

Rebel Lanes	827
Mikes	760
The Dead Ducks	745

HIGH SCRATCH SERIES, TEAM

Gospel Four	1796
Hot Airs	1788
Mikes	1777

HIGH HANDICAP SERIES, TEAM

Rebel Lanes	2302
Mikes	2179
Gospel Four	2144

HIGH SCRATCH GAME, MEN

Johnny Slone	221
Billy Cline	203

HIGH HANDICAP GAME, MEN

Dean Bays	192
Henry Mayo	246
Johnny Slone	241
Lenvil Campbell	224

HIGH SCRATCH SERIES, MEN

Billy Cline	561
Johnny Slone	547
Henry Mayo	508

HIGH HANDICAP SERIES, MEN

Henry Mayo	682
Phil Holbrook	635
Johnny Slone	607

HIGH SCRATCH GAME, WOMEN

Armita Snavley	175
Teresa Hayes	166
Pam Wiley	162

HIGH HANDICAP GAME, WOMEN

Armita Snavley	225
Pam Wiley	211
Bobbie Slone	202

HIGH SCRATCH SERIES,

WOMEN

Teresa Hayes	469
Brenda Griffith	441
Armita Snavley	429

HIGH HANDICAP SERIES, WOMEN

Armita Snavley	579
Teresa Hayes	565
Pam Wiley	564

HIGH INDIVIDUAL AVERAGES, MEN

Billy Cline	187.00
Johnny Slone	168.33
Dean Bays	164.50

HIGH INDIVIDUAL AVERAGES, WOMEN

Karen Smith	149.50
Teresa Hayes	148.17
Lorie Foley	147.50

NOTICE OF BOND RELEASE

Permit No. 236-5017

In accordance with the provisions of KRS 350, notice is hereby given that Lambert Coal & Coke Corp., P.O. Box 058, Beaver, Kentucky 41604, intends to apply for Phase II Bond Release on permit No. 236-5017, which was last issued on 01/13/89. This covers an area of approximately 0.55 acres of surface which is located on Kentucky Route 979 in Beaver of Floyd County.

The latitude is 37-22-58. The longitude is 82-40-08.

Approximately an additional twenty-five percent (25%) of the original surety bond amount of \$10,000.00 is to be released.

Reclamation work performed includes: final grading, seeding and mulching as of Fall 1987 per the provision of KRS 350 and 405 KAR and permit condition. Results achieved include establishment of vegetation, water quality meets standards and compliance with 405 KAR has been achieved.

Written comments, objections and requests for a public hearing must be filed with the Director of the Division of Field Services, #2 Hudson Hollow, Frankfort, Kentucky 40601, within thirty (30) days of the last advertisement. 94, 9/11, 9/18, 9/25

Annual Deer Classic Slated

The annual Greenville-Muhlenberg County Deer Classic, one of Kentucky's most popular preseason attractions for deer hunters and outdoor enthusiasts, is set for Saturday, September 14, 8:30 a.m. to 6 p.m.

In addition to the customary array of exciting displays by over 100 exhibitors, this year's Deer Classic has been included as part of the first public tour of King's Collection, featuring over 20 world class trophies.

New for 1991 are a video theatre, an open archery competition and a (non sanctioned) duck and goose calling contest.

The event also has a new home this year, moving from Muhlenberg County High School to the convention center in Greenville.

Roberts Places 10th In Honey Festival 10K Run

Paintsville's Rick Roberts continued on the racing circuit by placing 10th in the 14th Annual Honey Festival 10K Run in Jackson last Monday, September 2.

Roberts was getting back on track after being sidetracked in Elizabethtown on August 31 while looking for directions to Central City and the Second Annual Everly Brothers 5K and One Mile Run. According to Roberts he asked for directions to Central City at the motel he was staying at and was given the wrong directions and missed the race.

"I got back on track on Monday's Honey Festival run," he said. Roberts recorded a time of 38:10 missing a ninth place finish by 35 seconds. Brandon Gayheart's 34:01 was the winning time as Debbie Biddle of Cynthiana posted a 40:11 to capture the women's division.

Computer Bits

The post office is just one of the businesses which has plunged into computers. For example, it uses PC's for mailing verification. Every address in the U.S. is instantly accessible on a single optical storage disk. Let us show you the power of computing at:

Computer Management Systems
Darrell Maynard
432-0043 or 1-800-365-9093

REAL ESTATE FOR SALE

I. Home site for sale — 1 acre more or less, located at John Hall Branch at Frasures Creek. **REDUCED** to \$5,000

II. Commercial Building site located on Rt. 7 beside Convenient Mart, at Estill. 150 ft. front, 90 ft. deep. **REDUCED** to \$12,000.

III. Nice 3-bedroom brick, 3/4 basement, located Alum Lick. Plenty of land, 2-story out building, lots of landscaping \$65,000.

IV. Nice 3-bedroom home. 2-baths, fireplace, kitchen. Located at Frasures Creek. A good buy at \$29,700

V. Great 3-bedroom in Wayland. Special Price.

Plus many more houses, lots and commercial buildings.

Contact Tom Rose
1st Commonwealth Bank
Prestonsburg
886-2321

Get Your Hand



On One Of These **BIG ON MILEAGE** ...SMALL ON PRICE!

Bruce **Walters**

MITSUBISHI
The word is getting around.

Savings Up To **\$3,000**



92 Diamante
Loaded!

\$199⁹⁹ Per Month*

Stock # TJ001



91 Mighty Max Truck
Automatic, Air Conditioned

\$149⁸³ Per Month*

Stock # J004



91 Precis

Savings Up To **\$1,500**



92 Expo
Wagon

Savings Up To **\$2,500**



91 Montero
4X4

\$199³⁷ Per Month*

Stock # B227

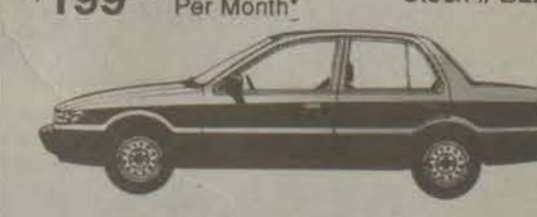

91 Mirage
Automatic, Air Conditioned, AM/FM Stereo

*Payments based on 66 months with approved credit at 12% APR financing. No money down. Tax and license only.

Bruce Walters

1-800-444-FORD **Mazda-Mitsubishi** 437-9641
S. Mayo Trail, Pikeville

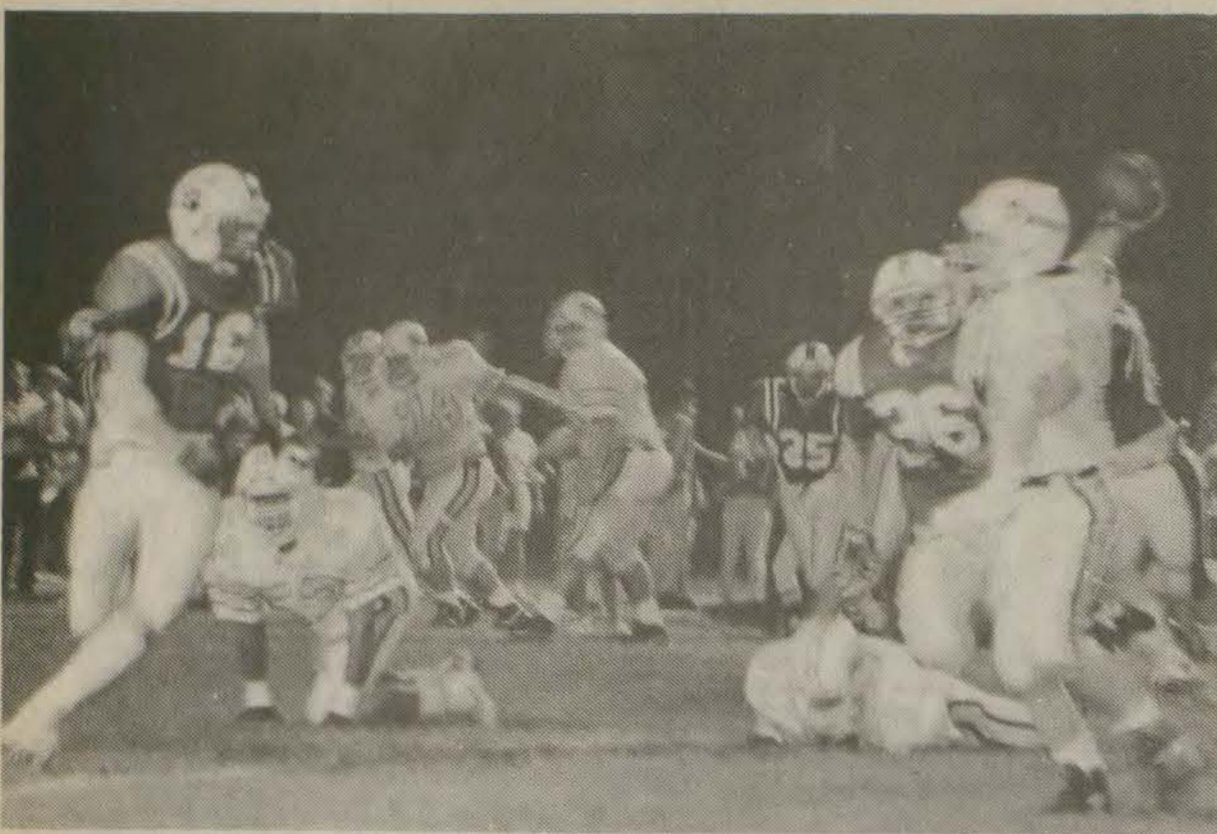

Prestonsburg's defense makes stand!

Aaron Tucker (16) had his eye on Middlesboro quarterback Brian McCreary as he went for the tackle. Prestonsburg lost their second game of the season to Middlesboro 30-0.

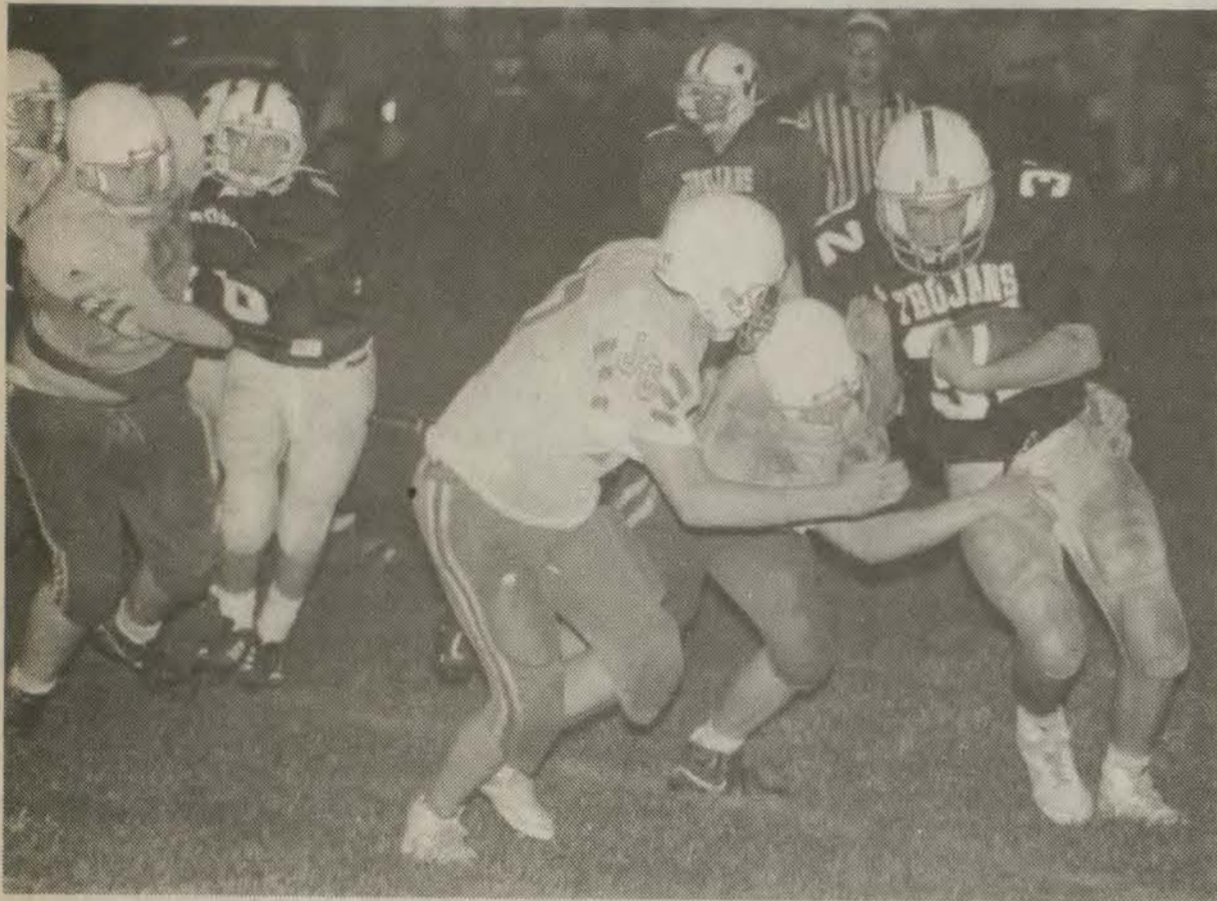

A host of Bearcats!

Arnold Adams (32) of Wheelwright had a hard time finding running room on this carry against Johns Creek Friday night. Adams rushed for 58-yards in his teams 26-6 loss to the Bearcats. (photo by Ed Taylor)

Kentucky Waterfowl Season Set

Establishing distinct zones for ducks and geese is a major step toward better waterfowl management in Kentucky. The move was made in conjunction with setting 1991-92 waterfowl hunting season dates by the Fish and Wildlife Resources Commission at its August 27 meeting.

Hunters may begin taking geese November 28 in the Western Goose Zone and December 13 in the Eastern Goose Zone. Goose hunting in both zones runs through January 31, 1992.

The daily bag limit for geese is seven birds which may include no more than two white-fronted geese. Western Goose Zone hunters may include three Canada geese in the daily bag, while hunters in the eastern zone may include two Canadas. The possession limit is double the daily bag.

The boundary between the Eastern and Western Goose zones begins at the Kentucky/Tennessee border at Fulton, extends north along the Purchase Parkway to I-24, east along I-24 to US 641, north along US 641 to US 60, northeast along US 60 to the Henderson County line, then along the Henderson County line to the Indiana border. All of Henderson County and the Henderson-Union Reporting Area are included in the western zone this year. Fulton County, continues its experimental goose hunting season through February 15, 1992.

The Western Duck Zone offers a split season for ducks, coots and mergansers beginning November 28 and running through December 1. The season reopens December 11 and continues through January 5, 1992. The eastern zone will have an uninterrupted duck hunting season beginning December 7 and running through January 5, 1992.

The daily bag limit is three ducks which may include no more than two mallards (no more than one female mallard), one black duck, two wood ducks, one redhead and one pintail of either sex. Canvasbacks may not be taken.

In addition to the daily duck bag, 15 coots and five mergansers (only one may be a hooded merganser) may be taken per day. The possession limit is double the daily bag.

The boundary separating the duck zones begins at the Kentucky-Tennessee border on I-65, runs north to the Green River Parkway at Bowling

Green, northwest along the parkway to Owensboro, southwest along bypass US 60, then north on US 231 to the Indiana border.

Moorhens, gallinules and sora and Virginia Rails may be hunted in a split season. The first segment opens October 5 and runs through October 28, while the second portion begins November 28 and continues through January 5, 1992.

Shooting hours during the entire waterfowl season are one-half hour before sunrise until sunset. Steel shot is required for all waterfowl hunting this year, nationwide.

Those wishing to hunt on Ballard and Henderson/Sloughs wildlife management areas (WMSs) must apply on standardized forms by September 30, 1991. Application forms are available from both Ballard and Sloughs WMSs, most hunting license outlets, state conservation officers and from the wildlife division office (#1 Game Farm Road, Frankfort, KY 40601).

The commission also extended the WMA deer quota hunt application deadline from August 31 to September 20, 1991. Changing the deadline

is an unusual happening, but it was made necessary this year because the fish and wildlife department ran out of application forms in mid-August.

For application forms, write: Deer Quota Hunt, #1 Game Farm Road, Frankfort, KY 40601; or call (502) 564-4336 or (502) 564-4406.

In other action, the commission set 1992 turkey hunting seasons; the 14-day spring season opens April 15.

Close Out!
16' Wide Mobile Home
 3-B/R, 2-bath.
 Reduced to
\$16,995⁰⁰
 Pay only
\$197.21 per month
 with small down payment.
 Call Larry Keene
(606) 432-0026
 Pat Keene
(606) 437-9747

East Kentucky Water • East Kentucky Water • East Kentucky Water

SALT PRODUCTS SAVINGS

Rock Salt 25¢/Bag Discount
 3 minimum

Duracube Products 20¢/Bag
 Discount 3 minimum

Save on Grundfos pumps
 5% off any pump we install

East Kentucky Water
1-800-521-PUMP
 (Offer Expires 9/30/91) **631-9859**

East Kentucky Water • East Kentucky Water • East Kentucky Water

Hauer Wins Governor's Open; Walter's Wins Amateur Division

Professional Bob Hauer, Cincinnati, and amateur Bruce Walters, Pikeville, are champions of the Governor's Open Golf Tournament played this weekend at the Juniper Hills Course in Frankfort.

Hauer captured the \$3,000 first prize by shooting a final round 65 to go with his opening round 67 for an eight under par 132 for the 36 hole event.

Walters is the tournament's leading amateur for the fourth time in the last five years. He equaled par with rounds of 71 and 69.

C.J. Benassi, Jr., assistant pro at

the host course, claimed the second prize of \$1,500. Benassi was the first round leader with a 65 and had 71 for a 136.

Benassi was trailing Hauer by a single stroke with three holes to play. However, Hauer pulled away for his four stroke victory by finishing birdie-eagle-par.

Hauer has been the pro at the Cresthills Country Club in Cincinnati for 25 years. He plays in tournaments in Ohio, Indiana, Florida and Kentucky. He's been playing in the Governor's Open for more than 20

years but this was his first win. Hauer's wife, Gail, walks with him while he plays. He credits her with helping him read the greens.

There was a three way tie for third in the pro division. Rob McNamara, Frankfort, the defending champion, Scott Eilers, Lexington, and Jamie Miller, Louisville, all had 137 scores.

Closest to Walters among the amateurs were two golfers from Frankfort — Larry Grascch, 141 and Doug Marshall, 144.

Sixty pros and 180 amateurs participated in the tournament.

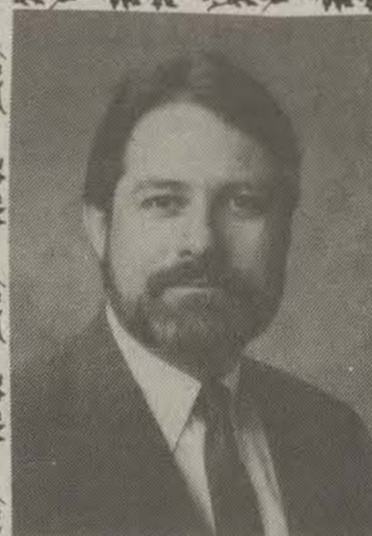

Festival Weekend

This past weekend was certainly festival weekend in Floyd County. The Highlands Folk Festival was being held at Jenny Wiley State Park. There were

many interesting crafts and lots of good music.

On Slone Mountain, the Squirrel Festival took place Sunday. This was a fantastic family festival. Good food and good music went on all day long, mixed in with horseshoe pitching contests, greasy pole contests and a greasy pig contest for kids. (It's rumored that one got away and still hasn't been seen; pig, that is)

If you missed either of these festivals, you missed some of the best entertainment that Floyd County has to offer.

We enjoyed both festivals, meeting new people and getting to campaign. We would like to congratulate the promoters of both festivals for a really fine job.

Remember to vote for

PAUL BURCHETT
 for
CIRCUIT JUDGE

(Pol. advertisement paid for by the candidate)

VARIETY bucket

- 4 pcs. Original Recipe
- 4 Buttermilk Biscuits
- 4 pcs. Extra-Tasty Crispy
- 9 pcs. Honey B-B-Q Wings or 9 pcs. KFC Hot Wings

YOUR CHOICE \$9.99 EVERY DAY

9 pc. KFC Full Meal
 4 pcs. Original Recipe Chicken
 4 pcs. Extra-Tasty Crispy
 9 pcs. Honey B-B-Q Wings or 9 pcs. KFC Hot Wings
 4 Buttermilk Biscuits

9 pc. KFC Chicken
 1 pt. Cole Slaw
 1 pt. Mashed Potatoes
 1/2 pt. Gravy
 4 Buttermilk Biscuits

3 Chicken Littles, Fries & Drink \$1.99

2 pc. Square Deal \$1.99
 • 2 pcs. KFC Chicken
 • Mashed Potatoes
 • Gravy • Biscuit or Roll

3 Pc. Full Meal \$2.99
 Nobody's Cookin' Like Today's KFC.

Offers Good At These Locations:
 • Grayson • Ashland • Russell • Prestonsburg
 • Pikeville • Hazard • Jackson
 • Burlington, O. • Gallipolis, O.

Kentucky Afield

By Russ Kennedy

HUNTER TRAINING CERTIFICATION NOW REQUIRED...

As fall hunting seasons get into full swing, hunters are reminded that successful completion of a state approved hunter education course is now required for anyone born on or after January 1, 1975, who wishes to hunt in Kentucky.

Children under 10 may hunt without a course completion card, provided they are accompanied by an adult in a position to take immediate control of the child's firearm. Also, persons not required to have a hunting license are exempt from the hunter education requirement.

As with anything new, there are lots of questions and even some misconceptions about the requirement. Some of the more frequently asked questions are answered in the following:

"Must I complete the course before I can purchase my license?"

The law states hunters "shall, while hunting, carry a valid course completion card in addition to the appropriate Kentucky hunting license." (301 KAR 2:185).

The key words are "while hunting, carry..." Some folks are under the false impression that they must obtain their course completion card before they can purchase their hunting license. Not true. Some license sellers have mistakenly asked to see hunter training certification cards as a condition for selling a hunting license. That's beyond what the law requires.

"I hunt only on my uncle's farm, do I still need certification to hunt on family owned property?"

Anyone who falls within the age requirement and is required to purchase a hunting license is required to complete the hunter education program and be issued the certification card. The only persons who do not need the card are those who were born prior to January 1, 1975, or are legally exempt from buying a hunting license.

Hunting on family owned property does not necessarily exempt a person from purchasing a hunting license. If you're required by law to purchase a hunting license, and meet the stated age requirements, you'll

need to compete the hunter training course.

"I don't hunt deer, I only hunt rabbits. Do I still need to complete the course?"

The law makes no reference to game species. It simply says if you hunt in Kentucky, (and fit the specified age and license requirements) you must complete the training program.

"Will I get my card as soon as I complete the course?"

This one's easy. NO. Normally it takes less than 10 days for cards to be processed and mailed from the state fish and wildlife department's central offices in Frankfort. However, with some hunting seasons having already opened and more (including deer) just around the corner, the heavy volume of requests has reached the point where it's taking two to three weeks for cards to be issued. The best advice is don't wait until the last minute. If you're planning to hunt this fall, complete the hunter education course as soon as possible! The course is 10 hours long and takes three days to complete.

Hunters Training Officers do not, cannot and will not issue course completion cards on the spot.

"How much does it cost to take the training?"

The hunter training course is free and all necessary materials, including guns and ammo, are provided.

"I'm planning to hunt in another state which also requires hunter training certification. Is my Kentucky card acceptable in other states?"

Kentucky has a reciprocal agreement which covers all of North America. This means that your Kentucky course completion card is honored by all states which require hunter certification, as well as Canada and Mexico. Kentucky also recognizes certificates issued by other states.

"I lost my card. Can it be replaced?"

Yes. To obtain a duplicate course completion card, send \$2 along with your name, current address and date of birth to: Kentucky Department of Fish and Wildlife Resources, Division of Information and Education, #1 Game Farm Road, Frankfort, KY 40601.

To find out more about hunter training courses and when they'll next be given in your area, contact the Kentucky Department of Fish and Wildlife Resources, Division of Information and Education, #1 Game Farm Road, Frankfort, KY 40601.

1991 UNIVERSITY OF KENTUCKY BASKETBALL SCHEDULE

Sun. Nov. 10	Athletes In Action		4:00 p.m.
Thu. Nov. 14	USSR National Team	UKTV (D)	7:30 p.m.
Wed. Nov. 20	West Virginia (NIT)	ESPN	9:00 p.m.
Wed. Dec. 4	Massachusetts	UKTV	8:00 p.m.
Sat. Dec. 7	at Indiana	CBS	3:45 p.m.
Tue. Dec. 10	Southwest Texas St.	UKTV	8:00 p.m.
Thu. Dec. 12	Morehead State Univ.	UKTV	8:00 p.m.
Sat. Dec. 14	Arizona State	UKTV	8:00 p.m.
Sat. Dec. 21	Georgia Tech	ESPN	9:30 p.m.
Mon. Dec. 23	Ohio (at Cincinnati)	UKTV	8:00 p.m.
Sat. Dec. 28	Louisville	ESPN	8:00 p.m.
Thu. Jan. 2	Notre Dame	UKTV (D)	7:30 p.m.
Sat. Jan. 4	South Carolina		7:30 p.m.
Tue. Jan. 7	Georgia	ESPN	9:30 p.m.
Sat. Jan. 11	Florida	UKTV (D)	1:30 p.m.
Wed. Jan. 15	at Vanderbilt		8:30 p.m.
Sat. Jan. 18	Eastern Kentucky	UKTV (D)	1:30 p.m.
Tue. Jan. 21	Tennessee	ESPN	9:30 p.m.
Sat. Jan. 25	Arkansas	SEC-TV	4:00 p.m.
Wed. Jan. 29	Ole Miss	UKTV (D)	7:30 p.m.
Sun. Feb. 2	at LSU	ABC	3:45 p.m.
Sat. Feb. 8	Auburn	SEC-TV	4:00 p.m.
Wed. Feb. 12	Alabama	SEC-TV	8:00 p.m.
Sat. Feb. 15	Western Kentucky	UKTV (D)	7:30 p.m.
Wed. Feb. 19	Mississippi State	SEC-TV	8:00 p.m.
Sun. Feb. 23	Georgia	SEC-TV	2:00 p.m.
Wed. Feb. 26	South Carolina	SEC-TV	8:00 p.m.
Sun. Mar. 1	Vanderbilt	ABC	4:00 p.m.
Wed. Mar. 4	at Florida	SEC	8:00 p.m.
Sat. Mar. 7	Tennessee	UKTV (D)	7:30 p.m.

(D) Delay telecast

ARROWOOD'S



2-Day Weekend Sale

FRIDAY, SEPT. 13th
SATURDAY, SEPT. 14th

Special Prices on Refrigerators, Washers & Dryers, Gas & Electric Ranges, Sealy Mattresses & Box Springs



18.2 Cu.-Ft. Deluxe Hotpoint REFRIGERATOR

Don't Pay \$699.95, \$649.95

OUR 3-DAY SPECIAL

\$596⁰⁰

NOT EXACTLY AS SHOWN

ENTERPRISE 30-INCH

GAS RANGE...NOW

Reg. \$469.95

\$399⁸⁸



HEAVY DUTY HOTPOINT AUTOMATIC WASHER



Don't Pay \$499, \$469

OUR 3-DAY SPECIAL

\$399⁹⁸

HEAVY DUTY HOTPOINT

DRYER

Don't Pay \$399.95

~~\$349.95~~

OUR 3-DAY SPECIAL

\$297⁰⁰



RETIREMENT COMMUNITY OPTIONS CONFERENCE

Never before held in the state of Kentucky, the nationally popular preretirement/retirement living conference will be presented by the author of RETIREMENT LIVING ALTERNATIVES USA: THE INSIDE STORY, H. Wilson Worley. Mr. Worley's book (a \$9.95 value) will be presented without charge to each household along with other copyrighted material.

Thousands have highly acclaimed this conference for its dissemination of information not available from any other source. During the two-hour session, participants will review full-service preretirement and retirement living concepts through a color slide series of communities from the east to the west coast.

In addition, a new and different concept in active preretirement/retirement living being considered for eastern Kentucky will be discussed to determine its potential for active adults desiring a full menu of services from home and yard maintenance to security and health/fitness programs. The concept offers options not found in lifecare, entrance fee, expensive rental packages, or resort communities. Each participant will be asked to complete a single written survey to provide direction for the development and the public's acceptance of this community.

The conference is free of charge. However, seating is limited and will be by reservation only.

Please call Ann Martin, (606) 886-9558 or 1-800-533-4762, Monday through Friday from noon to 8:00 p.m. or write for reservations for you and your friends to RETIREMENT CONFERENCE, P.O. Box 787, Prestonsburg, KY 41653 for one of the times and locations below:

Jenny Wiley State Park Convention Center
Lake Road
Old Route 3
Prestonsburg, KY
Tuesday, Sept. 24
10:00 a.m. or 2:00 p.m.

Landmark Inn, Mark II Convention Center
146 South Mayo Trail
Pikeville, KY 41501
Wednesday, Sept. 25
10:00 a.m. or 2:00 p.m.

Hazard Holiday Inn
200 Dawhare Drive
Hazard, KY 41701
Thursday, Sept. 26
10:00 a.m. or 2:00 p.m.

Each session will end promptly two hours from the above starting times.

Presented by Highlands Regional Medical Center and National Retirement Corporation

Sponsored by Consolidated Health Systems

This is not a federally-funded program

PORCH SWING

5-Foot, reg. \$49.95..... **\$39⁸⁸**
4-Foot, reg. \$39.95..... **\$29⁸⁸**

SEALY Mattress & Box Springs

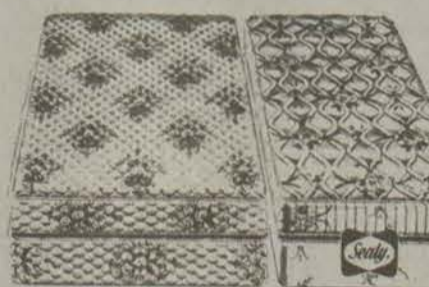

OUR BEST SELLING SET

\$238⁰⁰

Full Size Both Pieces

SPECIAL PURCHASE WHILE THEY LAST!



5-Drawer CHEST **\$88**

4-Drawer CHEST **\$68**

Your Choice Oak or Maple Finish

Our Most Plush & Heaviest

3-pc. Living Room Suit

\$1,699⁸⁸

During this 3-Day Sale

\$500⁰⁰ Discount

Only \$1,199⁸⁸



ARROWOOD'S HARDWARE & FURNITURE

Two Locations In Prestonsburg

886-6116, South Lake Drive • 886-2703, Court Street

Porter Returns To Open New Karate Gym In Dwale



JAMES PORTER

For James Porter, his four years of college at the University of Kentucky have been rewarding. Porter just graduated from UK where he obtained a degree in nutrition and upon returning to Floyd County he plans to operate his own karate gym in Dwale. "My dad bought the old Dwale school building and I am working on it and remodeling it for a gym where I want to start teaching karate." For Porter it has been a desire of

his to take on such an adventure. Porter currently is a fifth-degree black belt and is working on his sixth-degree enroute to the highest level — seventh-degree. Classes for the new karate school will start on October 8. Porter said the school will deal with Shao-Lin style karate for now. Porter has been training in the art of karate under Hiang The, a seventh-degree black belt, since 1976.

The classes will be open to women who want to learn the art of self-defense. Special classes for children seven years of age and up will also be conducted by Porter.

Porter, who presently works for the Johnson County Health Department, said that the classes will be held on Tuesday's and Thursday's. All children's classes will gather from 6 p.m. until 7 p.m. All adult classes will be held from 7 p.m. until 8 p.m.

Porter is hoping that his previous students will get back into his classes and everyone is welcome to take part.

Will aerobics be part of the activities at the new gym? "Maybe later," he said, "we will have classes in aerobics. Right now we just want to concentrate on karate."

Porter said that all beginners begin working toward a white belt in their quest for the black belt. The white belt is basic self-defense instruction. Stance, punches and basic kicks are also taught at this level.

"Then a student works toward the next level which is the yellow belt," explained the karate expert. "Here they will learn some animal forms."

It is on to the blue belt and the bird system Tai Pang (means Big Bird). After a student has reached the third level they begin working on the green belt. The brown belt has three degrees that a student must attain — third, second and first. After the brown belt then the first degree in the black is the goal for each student.

"It takes a student about three years to get his black belt if he stays with it," said Porter. "It depends on how fast he learns everything. You have some students that start out and then quit as they get at each level. The serious karate student will stay. It is a weeding out process."

Porter said that despite being in the art for 16 years that he is still learning new things.

"We will teach about all the weapons and how to use them," he explained. "Weapons such as the sword, daggers and spears." Porter said that all the weapons are provided at the classes.

"It takes a tremendous amount of effort to learn karate and all the dif-

ferent forms," he stated, "Most students find out that it takes a lot of time to learn it all."

"It is still exciting to me even after being in as long as I have. I really enjoy it and I work hard at it."

Porter said that he recommends to his students that they work out on their own when not in classes. "Each student needs to work out about three hours a week. They can practice their kicks and punches in front of a mirror."

The students won't start sparring until they reach the white belt level. Then Porter suggests to his students that they begin to work out three to four hours a day.

"Karate is a rewarding sport," he explained, "in that it is good cardiovascular therapy, develops strength in the arms and legs, gives the students self confidence and self esteem plus teaches a person to defend themselves."

Porter will be starting his ninth year as an instructor and he has been an instructor at the UK Club for the past four years.

The cost of the classes are \$25 per month per student and there will be a limited number accepted for each class so early enrollment is necessary.

"We will take up to a certain number and then take names of all that want to be in the classes," said Porter. "Then as students drop out we will take on new ones."

Porter has even picked the name of the new gym - Shao-Lin Martial Art Academy. For more information on the school call 874-2649.



Four U.S. State capitals are named after presidents: Jackson, Mississippi; Lincoln, Nebraska; Jefferson City, Missouri; Madison, Wisconsin.

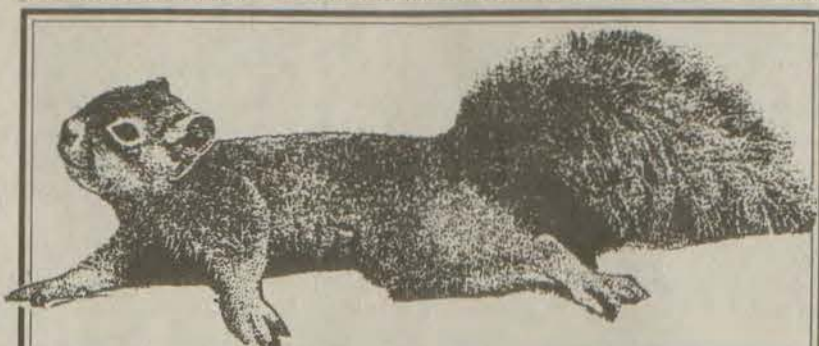

Beautiful weather, unusual cuisine, and a host of activities made the Stone Mountain Squirrel Festival the most successful ever.

Special Thanks

are extended to everyone who made donations, cooked, served food, provided music, supervised games, or assisted in any capacity.

Morehead State University Football 1991

Game #1	Morehead State University vs. Samford University
Seibert Stadium (6,700, Natural Grass), Birmingham, Ala.	
7:30 p.m. EDT (6:30 p.m. CDT), Sept. 7, 1991	
Enrollment	Morehead State more than 8,600
Founded	1922
Nickname	Eagles
President	Dr. C. Nelson Grote
Athletic Director	Steve Hamilton
SID	Randy Stacy (9205-783-2500)
Head Coach	Cole Proctor
Record at School	5-6-0 (2nd year)
Career Record	5-6-0 (2nd year)
1991 Record	0-0-0
Results	First Game Samford 34, Harding 0

ment this fall," said MSU Coach Cole Proctor. "He has been through the wars while waiting his turn behind Swartz and has earned his shot at the starting job."

Sophomore Jeremy Holbrook and junior Steve Donato will begin the season as the back-ups. ###

Appel, Tuck and White named 1991 Eagle Captains

Seniors Jim Appel, Carlos Tuck and Anthony White have been named Morehead State's captains for the 1991 football season. They will be joined by a game captain each football game.

Appel, an Academic All-American last season, is MSU's starting offensive right guard. Tuck is the starter at right cornerback. White will start at wide receiver and is also a top kick returner. ####

Comparing the Lines

Morehead State's offensive front five averages 6-4, 285-pounds. The Eagle defensive front three averages 6-2, 263-pounds. Samford's offensive front five averages 6-2, 261-pounds. The Bulldog defensive front three averages 6-2, 261-pounds. ###

Appel Still Perfect

Senior offensive lineman Jim Appel's outstanding line play and perfect 4.0 grade point average in math/computer programming earned him University Division GTE Academic All-American honors last season. And, Appel continued his perfect classroom work during MSU's spring semester. ###

Eagle Sack Pack Ready For Encore

Last season, the MSU defense was credited with 101 tackles for losses (9.2 per game), including 47

quarterback sacks (4.3 per game). Among MSU's defensive returnees are individuals who accounted for 67 of the 101 tackles for losses and 34 of the 47 quarterback sacks.

Eagle outside linebacker Richard Shadwick led the Ohio Valley Conference with 19 tackles for losses. ###

Next Week

Morehead State will play the second of three consecutive road games to open the season when it travels to Huntington, W.Va., to take on Marshall in a 7 p.m. EDT contest. Samford will travel to Johnson City, Tenn., to take on East Tennessee in a 7 p.m. EDT game. ###

Today in the Ohio Valley Conference

Western Kentucky at Austin Peay (6:30 p.m. CDT)
Tennessee Tech vs. Middle Tennessee at Vanderbilt Stadium (6 p.m. CDT) then Illinois at Murray State (7:30 p.m. CDT)
Southeast Missouri at Tennessee-Martin (7 p.m. CDT)
Tennessee Tech at Tennessee-Chattanooga (7:30 p.m. EDT)
Western Kentucky is idle ###

ATTENTION ELEMENTARY COACHES

The Floyd County Times is in need of all basketball schedules.

Mail to:
Floyd County Times
c/o Sports Dept.
Box 391
Prestonsburg, Ky 41653

If you can drive it. We can loan you the money to buy it.

Stop dreaming about that car you can't afford and come see us at The Bank Josephine. We have an auto loan rate that's affordable for you.

We are continuing our new auto rates at **9.00% APR**

and we now have used auto* loan rates at **10.90% APR**

Stop by one of our six convenient locations and see how easy it is to be in the driver's seat!

THE BANK JOSEPHINE
Member FDIC

First and Court Street - North Lake Drive, Prestonsburg
Allen - Garrett - Harold - Left Beaver

*Used auto year models 1988-1991. Terms over 36 months at a higher Annual Percentage Rate. Effective thru November 15, 1991.

BRIDGESTONE

PASSENGER PERFORMANCE LIGHT TRUCK

S402 All-Season Radial, SuperFiller beac construction, designed for domestic and imported cars. **AS LOW AS \$39.95**

POTENZA HP41 High performance all-season radial. SuperFiller construction, H rated (up to 130 mph). **AS LOW AS \$59.95**

D610V Desert Dueler Steel-belted radial for light trucks, for on and off road use. **AS LOW AS \$84.95**

604V Desert Dueler Radial, two steel belts, wide flat tread for on or off road traction, smooth highway ride. **AS LOW AS \$94.95**

EAST KY TIRE AND AUTO SERVICE CENTER
LARGEST INVENTORY OF TIRES IN FLOYD CO. PASSENGER • PERFORMANCE • LIGHT TRUCK COAL TRUCKS • MINING EQUIPMENT

90 DAYS SAME AS CASH Details in Store

3040 BUCKS BRANCH MARTIN, KY
285-9813
285-9962
Hours: Mon-Fri 8am-6pm Sat 8am-3pm

WEEKLY SERVICE SPECIAL OIL, LUBE & FILTER Reg. \$19.95 **\$14.90** WITH COUPON

WEEKLY SERVICE SPECIAL FRONT DISC BRAKES Reg. \$79.95 **\$59.90** WITH COUPON

FREE Mounting and Computer Spin Balancing on every new tire installed on your car or light truck.

Prestonsburg (Continued from B 1)

eight carries. Hyden rushed for 34 yards on seven attempts.

Prestonsburg's total offense was 81 yards. Tucker was one of eight in the passing department hitting Hyden with a short 3-yard pass. The Blackcats collected 78 yards on the ground.

On defense, the Blackcats looked impressive in certain situations. Brad Wells had seven tackles — five solo and two second efforts. Glenn May and Bill Bottoms collected six each. Kyle Fitzpatrick, who keeps improving with each game, made five solos. Garza and James Derossett had four while Josh Hyden and Ronnie Goodman had three each.

Prestonsburg was penalized twice for 15 yards, a big drop from the Estill County game. The Blackcats had only five first downs in the contest as the defense played most of the game. Tucker was intercepted twice and Prestonsburg recovered their only fumble.

Middlesboro was penalized 40 yards on six flags. The Yellowjackets collected 15 first downs and also recovered their only fumble.

Another hive of Yellowjackets will be the opponents for the Blackcats this coming Friday night when they travel to Whitesburg for their first district match up.



Punt time!

When you don't know what else to do, drop back and punt. Allen Central's Shane Stumbo put the boot to the football in a punting situation against Fleming-Neon Friday night. The Rebel lost 68-0. (photo by Ed Taylor)

Six Earn Yellow Belts In Lexington

Karate instructor Sam Hager recently released the names of six of his students who received their yellow belts in testings at Lexington this past Saturday. It was the first class of Hager's to be tested.

Those tested were: Sally Lambert with 81 points and one bonus point; Alex Hill, 81 points, one bonus point; Jimmy Artip, 84 points, four bonus points; Christal Gilliam 82 points and two bonus points; Phillip Elliot, 80 points and Travis Hall, 80 points.

Openings exist in the classes Hager conducts at the First United Methodist Church Life Center building. Classes are held each Monday and Thursday nights from 6 p.m. until 7 p.m. For more information contact Hager at 886-8272.

Warner League (Continued from B 1)

field will fit on the ball diamond," Chaffin explained. "We will be able to play some of our games under lights."

Presently the league's plans are to play twice a week — Thursday evenings and Saturday afternoons. "I think the younger kids will enjoy playing under the lights," said Chaffin.

The new league will have the kindergarten grade kids competing against the first grade. Second graders will go up against second graders while the third grade will play the fourth grade.

The format for the league is flag football, where the opposing team tries to grab the flag of the one with the football.

"I am real happy with the turnout we had," said Chaffin. "We want every kid in Floyd County and the surrounding area to come out and take part in the new league."

The league is open to those in Johnson, Pike and Martin counties. "The common goal of the league is to get the kids involved in football.

Hopefully, this will help our grade school system which in turn will benefit our high school programs," stated Chaffin.

The Junior Pro basketball program has agreed to hold off the opening of their basketball season in order not to interfere with the new league.

A \$20 entry fee per player is required. The cost covers the uniforms, equipment and secondary insurance for each player. Some players may not be able to afford the entry fee, but the league wants the players to sign up anyway. Arrangements can be made by approaching one of the

league's officers.

Chaffin also revealed tentative plans to form a Grade School Football Conference here in the area. "Teams like Inez, Prestonsburg and other teams will be part of it. We want to have eight to 10 teams in the conference and at the end of the season have a bowl game on a neutral field."

For more information on the new Pop Warner Flag Football League, contact Dr. Don Chaffin at 886-6218 after 7 p.m.

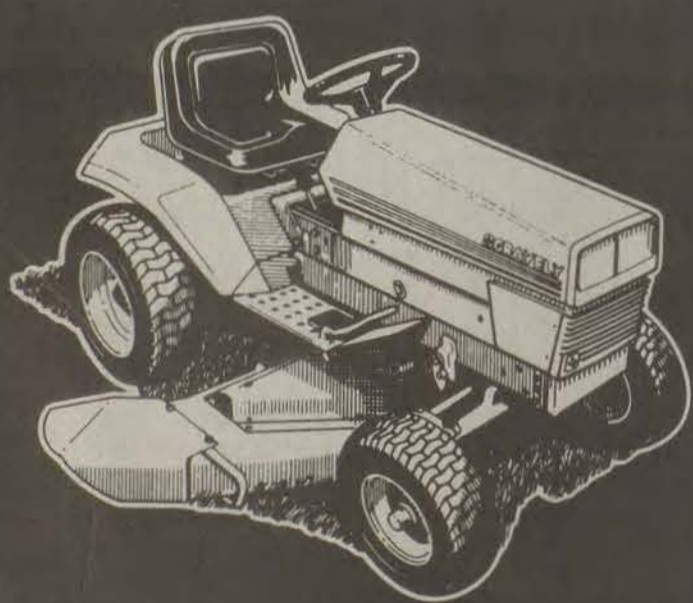

FREE MOWER!

Buy a new Gravely riding tractor and we'll give you the mower free.

Your lawn will get the best care ever. You'll get Gravely's unbeatable durability. And Gravely's 5-year Limited Warranty.* And a bargain! Take a free test drive today.

*Warranty may vary depending on equipment purchased and actual use. Details on request.



Price's Tractor Sales, Inc.

South Lake Drive
Prestonsburg, Ky. 41653
(606) 886-6285

Sale Ends 10-31-91 40 or 50" mowers only



Middlesboro, Prestonsburg Stats		
SCORING		
First Quarter		
Midd - Ryan Prewitt 5 yard run (kick good)		
Second Quarter		
Midd - Ryan Prewitt 27 yard pass from McCreary (kick failed)		
Third Quarter		
Midd - Mike Earls 3 yard run (conversion Tinnel)		
Fourth Quarter		
Midd - Brian McCreary 13 yard run (kick failed)		
Midd - Safety		
	M Boro	PBurg
FIRST DOWNS	15	3
RUSHES - YARDS	37-218	17-78
PASSING YARDS	79	3
COMP - ATT	3-5	1-8
SACKED - YARDS LOST	0-0	1-11
FUMBLES - LOST	1-0	1-0
PENALTIES - YARDS	6-40	2-15

COUNSELORS NEEDED

Pikeville College requires college graduates with excellent speaking, writing, and organizational skills to serve as counselors to visit local area schools as follows:

1. Admissions Counselor (alumni preferred)
2. Talent Search Counselors (certification preferred)

Send letter of application, resume, and three letters of reference to the Personnel Office, Pikeville College, Pikeville, Kentucky 41501. EOE



We're breaking down the "tight-money wall" with terrific auto prices that are just too good to pass up! There's never been a better time to shop and save!

JOHN GRAY'S RESESSION BUSTERS

1991 Sunbird - Automatic, air cond., delay wipers, cruise, tilt, sport mirrors, alum. wheels & more!
~~was \$12,202~~ **\$10,595***

1991 Pontiac Firebird - Automatic, air cond., T-tops, cruise, tilt, power windows, power locks, power mirrors, AM/FM cassette with equalizer. Loaded!
~~was \$16,349~~ **\$12,995***

1991 Pontiac 6000 - Automatic, air cond., power seat, power windows, power locks, power deck lid release, cruise, tilt, alum. wheels, AM/FM cassette & more!
~~was \$17,564~~ **\$14,995***

1991 Pontiac Transport SE - Automatic, air cond., 7 passenger, power windows, power locks, tilt, cruise, power seat. Loaded!
~~was \$20,379~~ **\$16,995***

1991 Buick Skylark - Automatic, air cond., tilt, cruise, power windows, power locks, rear defogger, delay wipers, luggage rack, alum. wheels, AM/FM cassette & more!
~~was \$15,758~~ **\$12,795***

1991 Buick Century - Automatic, air cond., power locks, power recliners, delay wipers, cruise, tilt, AM/FM cassette & more!
~~was \$15,544~~ **\$12,595***

1991 GMC S-15 4x4 - Air cond., V-6 engine, rear bumper, full size spare, AM/FM radio
~~was \$14,188~~ **\$11,955***

1991 GMC S-15 Jimmy 4 door 4x4 - Automatic, air cond., cruise, tilt, power windows, power locks, 235 tires, luggage carrier, air deflector, aluminum wheels, LOADED - LOADED - LOADED!
~~was \$22,674~~ **\$18,495***

JOHN GRAY GUARANTEE: "Bring us your best deal on a new car or truck and I'll beat it by \$200 or give you \$300 cash back, on the spot . . . period. We're that serious about sales."

PRE-OWNED FACTORY PROGRAM CARS (Low Mileage)

1991 Pontiac Sunbird - v-6 engine, automatic, air, power windows, power locks, 3,701 miles.
Factory sticker **\$9,995***
\$13,404.

1990 Pontiac 6000 STE - All wheel drive, absolutely loaded!
Factory sticker **\$9,995***
\$21,670.

1990 GMC Long Wheel Base Pick-up - Tilt, cruise, V-8 engine, air, cassette & more! Only 101 miles.
Factory sticker **\$10,995***
\$13,434.

1989 Buick Skylark - Automatic, air, cassette.
\$7,300*

1991 Pontiac Firebird - v-6, automatic, air, power windows, power locks, tilt & cruise. LOADED!
Factory sticker **\$10,995***
\$14,221.

1991 Buick Skylark - 4 door, V-6 engine, automatic, air, cassette.
Factory sticker **\$10,395***
\$15,138.

1991 Pontiac Grand Am SE - Quad 4, automatic, all power. LOADED!
Factory sticker **\$13,195***
\$17,947.

1991 Pontiac 6000 - v-6 engine, automatic, air, cassette, aluminum wheels. LOADED!
Factory sticker **\$11,995***
\$17,025.

Call toll free 1-800-346-4066

JOHN GRAY
PONTIAC-BUICK-GMC TRUCK, INC.
PAINTSVILLE, KY.

*Tax and License not included.
*Trade-in N/A. Rebate included.

Call Local 789-4066

SEARS

WIDE SELECTION OF FENCING PRODUCTS

HOME OF ARMADILLO X, USA'S FINEST & BEST-SELLING LINE OF CHAIN LINK FENCE

- Complete selection of styles, colors and heights
- Installed by Sears authorized contractors
- Financing plans to fit your needs

Free

In-Home Estimate
886-8135
U.S. 23 North
Prestonsburg, Ky.



WRIGHT LUMBER CO.

2 LOCATIONS:

MARTIN, KY. • 285-3368

ZEBULON ROAD, PIKEVILLE, KY • 631-1240

**SALE STARTS:
THURSDAY, SEPT. 12TH
RUNS THROUGH
SATURDAY, SEPT. 21ST**

*All Sales Strictly Cash & Carry
Delivery Available*

LUMBER

SIZE	8'	10'	12'	14'	16'
2X4 CONST.	1.49	2.09	2.49	2.95	3.25
2X6 CONST.	2.38	3.15	3.75	4.41	5.09
2X8 CONST.	3.99	4.99	5.79	6.59	7.39
2X10 CONST.	4.99	5.99	7.77	8.77	9.77

DOMTAR ECONOMY STUDS96¢ 1X3—8' FURRING STRIPS79¢
1X12 SHEATHING29¢ CONSTRUCTION STUDS\$1.54

TREATED LUMBER

SIZE	8'	10'	12'	16'
2X4 TREATED	1.89	2.35	2.89	—
2X6 TREATED	2.99	3.80	4.80	6.99
2X8 TREATED	4.38	5.38	5.99	8.49
2X10 TREATED	4.98	6.75	8.90	10.99
5/4X6 TREATED	2.28	2.88	3.58	—
4X4 TREATED	3.88	5.88	6.88	—

4'X8' PRESSURE TREATED LATTICE6.99 6X6"—12' PRESSURE TREATED POST ..16.97
8' LANDSCAPE TIMBERS2.99 6"X6"—16' PRESSURE TREATED POST .24.97

WOOD WINDOWS

2/0 3/2 Dbl. Pane\$59.97
2/4 3/2 Dbl. Pane\$69.97
2/8 3/2 Dbl. Pane\$69.97
3/0 3/2 Dbl. Pane\$79.97
2/4 3/10 Dbl. Pane.....\$79.97
2/8 4/6 Dbl. Pane\$79.97
#33 BA Bow\$249.97
#43 BA Bow\$329.97
24"x24" Aluminum Window\$22.97

INSULATION

R-11 Kraft FacedPer Sq. Ft. .13¢
R-19 Kraft FacedPer Sq. Ft. .21¢
R-30 Kraft FacedPer Sq. Ft. .35¢
1/2" Black Board\$2.95
1/2" Tuff-R Foam\$5.39

DRYWALL

3/8" 4x8 Sheetrock\$2.95
1/2" 4x8 Sheetrock\$2.99
5-Gallon Joint Compound\$6.99
40-Lb. Bag Ceiling Spray\$9.97

ELECTRICAL

12-2 Wire with Ground\$27.99 100 Amp 20-Circuit
5/8"x8' Ground Rod\$7.99 Breaker Box & Lid\$39.97
2"x10' Rigid Conduit\$19.99 200 Amp 30-Circuit
2"x3" Plastic Wall Box21¢ Breaker Box & Lid\$99.97
2"x3" Metal Wall Box78¢ 200 Amp 40-Circuit
4"x4" Metal Ceiling Box88¢ Breaker Box & Lid\$119.97
Duplex Receptacle49¢ 200 Amp
Quiet Light Switch69¢ Trailer Disconnect\$79.97
Duplex 175 Watt Pole Light\$26.77
Ground Fault Receptacle\$10.97 300 Watt Quartz Light\$11.77
2-Bulb Bedroom Light\$4.97

PLUMBING

1/2"X10' C-PVC\$1.59 20-Gal. Electric Water Heater\$130.00
3/4"X10' C-PVC\$2.99 30-Gal. Electric Water Heater\$130.00
1 1/2"X10' PVC\$2.99 40-Gal. Electric Water Heater\$135.00
2"x10' PVC\$3.49 30-Gal. Gas Water Heater\$130.00
3"x10' PVC\$6.49 40-Gal. Gas Water Heater\$135.00
4"x10' PVC\$8.99 All Vanities In Stock25% off
3/4"X20' SCH 40\$3.99 1/2 HP Deep Well Pump\$125.00
4"X10' White Sewer Pipe\$2.99 3/4 HP Deep Well Pump\$189.00
4"x10' Corrugated Sewer Pipe\$2.29 1/2 HP Submersible Pump\$179.00
4"x100' Corrugated Sewer Pipe\$22.99 3/4 HP Submersible Pump\$239.00
500-Gallon Septic Tank\$129.95 1 HP Submersible Pump\$299.00
750-Gallon Septic Tank\$189.95 42-Gal. Pressure Tank\$85.00
1000-Gallon Septic Tank\$239.95 Fiberglass
Corrugated Distribution Box\$12.97 Shower Stall(All Colors)\$172.00
White Commode\$39.99 Fiberglass
10-Gal. Electric Water Heater\$120.00 Tub & Shower Unit(All Colors) \$179.00

MISCELLANEOUS

28"X60" Underpinning Tin\$2.97 #10 Concrete Mesh\$34.88
Bib 14 Whirlybird Vent.....\$21.97 1/2"x20' Rebar\$2.45
1-Gallon Roof Cement\$2.75 4-Cubic Foot Wheelbarrow\$29.99
5-Gallon Roof Cement\$9.77 6-Cubic Foot Wheelbarrow\$39.99
5-Gallon Roof Coating\$9.77 6' Fiberglass Stepladder\$52.50
5-Gal. Fibered Aluminum Roof Coating \$18.65 9'x195' TYVEK House Wrap\$125.00
5-Gallon Driveway Sealer\$5.49 Linoleum RugPer Sq. Yard \$3.99
80-Lb. Bag Concrete Mix\$2.50 2-Gallon Interior White Paint\$11.97
70-Lb. Mortar\$3.99 2-Gallon Exterior White Paint\$11.97
94-Lb. Portland Cement.....\$4.99 Exterior Latex (White & Colors)Per Gal.\$12.99

PLYWOOD

3/4" A-C\$22.97 3/4" Birch\$33.97 3/4" OAK\$49.97

SIDING

7/16"x12"x16' Prime Siding\$5.25
4'x8' Prime Siding V-Groove\$11.55
White Vinyl Siding (Double 4)Per Sq. \$38.00

DOORS

2/8 & 3/0 6-Panel Metal Clad\$85.97
2/8 & 3/0 9-Lite Metal Clad\$119.97
2/8 & 3/0 Mill Finish Storm Door\$47.50
2/8 & 3/0 White Cross Buck Storm Door ..\$77.50
2/8 & 3/0 White Full View Storm Door\$87.50
3/0 Black Security Storm Door\$149.97
Lauan Pre-hung Door with Casing .All Sizes\$35.00
6/0 Atrium Patio Door\$549.97
Atrium Screen\$29.97
Wood Screen Doors\$26.00

FENCE WIRE

48" Rabbit & Poultry160' \$54.95
60" Rabbit & Poultry160' \$64.95
36" Poultry Netting150' \$19.97
48" Poultry Netting150' \$24.97
60" Poultry Netting150' \$29.97
72" Poultry Netting150' \$33.97
36" Welded Wire100' \$29.97
48" Welded Wire100' \$35.97
60" Welded Wire100' \$42.97
72" Welded Wire100' \$49.97
6' Heavy Duty Metal Fence Post\$2.25

CEILING TILE

#280 Fifth Avenue 2'x4'64' Box \$17.97
#380 Stone Hurst 2'x4'64' Box \$17.97
#270 Fifth Avenue 2'x2'64' Box \$27.97
#4260 Lace Staple Up32' Box \$12.97
#4270 Orleans Staple Up32' Box \$12.97
#4280 Arctic Staple Up32' Box \$12.97
#4290 Custom White Staple Up32' Box \$9.97

ROOFING

Fiberglass Shingles(All Colors) Per Sq.\$16.99
90-Lb. Roll Roofing(All Colors) \$9.97
15-Lb. Felt\$5.98
30-Lb. Felt\$6.98
6' 5-V Tin\$2.97 12' 5-V Tin\$5.97
8' 5-V Tin\$3.97 14' 5-V Tin\$6.97
10' 5-V Tin\$4.97 10' Ridge Cap ...\$3.99

NAILS

8 cc50-Lb. Box \$13.75
16 cc50-Lb. Box \$13.75
Roofing Tacks50-Lb. Box \$24.75
Drywall Nails50-Lb. Box \$24.75

40% OFF

ALL ANDERSEN WINDOWS IN STOCK



Small World

by Aileen Hall

MESSAGE FROM DANVILLE

Zelvelva (Boyd) Booth lives in Danville, Virginia, with her husband, Algie, near their children, Betty and Bud, and a host of other relatives.

Never mind that it's been 50 years since she moved from Eastern Kentucky, she still considers Floyd County home, and the Times is still her "home paper." She looks forward to each issue and scans the pages for news of relatives and friends she regards with such strong feelings.

A phone call last Monday afternoon was a reminder that she looks first for the Small World column and the little stories about people she remembers so well. She specifically

mentioned Woodrow Conn, Era Ratliff, Jerry Fonce Howell, the Elmer Rice family and several others.

"I even call my sister, Nelva Cochran, and other family members to read some of the bits to them," she says. "But I wanted to call you for I don't often write letters. I talk better than I write."

Speaking of talking, she does have a reputation or that. She came on a visit last year with nephew Ray Cochran and his wife, Lanell. It was about a seven hour drive for them.

"Auntie," Ray told her, "you're the first person I ever saw who could talk for seven solid hours and never touch the same subject twice." He hadn't even turned on the radio.

Her post office in Danville has also learned of her knack for talking, for a couple of issues of the Floyd County Times was delivered to her late—in fact, two weeks late. The delay didn't go by unnoticed.

"I don't care if I have lived here for 50 years," she stated. "That's my home newspaper and I don't want to wait for it forever."

For each day's delay there would be another call. It got so that when she called the clerks recognized her voice. "Yes, Mrs. Booth," they would say, "we're watching for your paper." She created such a furor that some of them considered subscribing to see what it was all about.

They could do worse, don't you

think?

MORE VIRGINIANS

I saw Mrs. Bill (Mary Ellen) Nelson of Banner later in the day and told her about my call from Danville. I knew she was related to Zelvelva and would enjoy hearing from her.

"I went to see her in June," Mary Ellen said. "My son and his wife—Ricky and Sandra Nelson—live out there, so when I go to see them, I visit her and Nelva too."

I don't know how many other Eastern Kentuckians have moved to that Virginia city, but I'd say more than one subscription of the Floyd County Times floats through the Danville post office.



WITHOUT OVERDRIVE

I was shopping in the Stanville Pic-Pac supermarket a few days ago when I met Kenneth Hall by the dairy case. We had a cordial but brief little visit, then we both moved on.

We took separate aisles and, over the cereal boxes, I heard him greet another customer. "Well, Lizzie," he exclaimed. "I haven't seen you for a long time. How are you doing?"

"I'm doing right well," she answered.

"What about your husband?" he asked. "Is he doing as well as you?"

"You know my husband," she told him. "He's like a hydra-matic car."

"What do you mean by that?"

"What do you think?" she said. "I mean he's shiftless."

Kim's Korner

Politics and Children

Last week, due to circumstances that could not be helped, I had to cover an editorial event.

If you missed last Friday's edition, the article was about GOP candidate Larry Hopkins.

Now, it is not news to Floyd Countians that I married into one of the strongest Republican families in this county, which made covering this event even sweeter.

I took my daughters and brother-in-law Chris along on the coverage. To second, fourth and fifth graders, meeting a man who may very well become the next governor of our state was a really big event.

What bothered me, was the ride back to the store when the kids began to ask questions about Democrats and Republicans. It was as though they were already developing prejudice against a party and they weren't even sure what a party was, except that Mommy and Daddy were part of one.

My oldest daughter had the understanding that if you were a Democrat you could only vote Democrat and likewise for Republicans.

"No, no, no, Ashleigh," I said as firmly as I could.

"Yes, Mommy, that's what they say in the paper and on the radio at election time."

"This is true," I explained. "Both parties try to persuade voters to vote straight Democratic or Republican. But it is only in the first election, called the primary, that you are allowed to only vote under the party for which you are registered. During a general election, as long as you are registered, you can vote for either party. I hope you don't ever vote in a general election straight Democrat or Republican unless you feel every single candidate running for that position is the very best person for that office."

"You mean if I was a Democrat I could vote for Mr. Hopkins, Mommy?"

"Yes, Ashleigh, as long as you believe he would be the better governor," I said. "You have to understand, kids, you are lucky to have a choice, to be able to vote and have a decision about the person who will hold an office, and make important decisions that will affect you."

"This is Democracy...a two-party system, not like in Russia," I explained. "No matter what you hear or what you read, this is Floyd County and you do have a choice. And when you become old enough to vote, you make your choice wisely. Don't vote the way Mommy or Daddy is registered unless that is your choice. Vote for what you believe in. And, hopefully, you'll never have to drink mare's milk even if it comes in tutti fruiti."

Till next week...Gorman, what the heck is mare's milk?"



by Kim Frasure

Professional actor to spend school year in Floyd County



Nancy Sherburne

Nancy Sherburne, a professional actor and director, will be artist-in-residence in Floyd County during the 1991-92 school year. She will be working with all the 4th grades in all of the 14 elementary schools and will also be working in each of the five high schools.

The residency is funded jointly by the Kentucky Arts Council and the

Floyd County School Board. Roberta Davidson will serve as site coordinator.

Nancy Sherburne has been working professionally in theater since 1960 when she began as a member of Chicago's famous improvisational theatre called Second City. For the next four years she studied improvisation with Viola Spolin and worked as a member of Playmakers, Second City's improvisational company performing for children.

Since that time she has worked in professional theaters in Chicago, Indiana, Virginia, Kentucky and Tennessee, appeared in television and films, and taught improvisational classes at the college level, the community college level, and in over 40 schools in Kentucky, Alabama, and Idaho.

Currently Sherburne, with her husband, writer James Sherburne, is developing a program of art residencies with students who research, write and produce plays based on historical events in their counties.

Other upcoming residency, Nancy Sherburne says, "All kids are actors, and I am looking forward to proving this to them, to their teachers, their parents, and the community."

Quilt show comes to Louisville

The Kentucky Fall Festival of Quilts will be moving into Commonwealth Convention Center, Louisville, September 12-14, with the finest collection of needlework found anywhere in Kentucky.

"We're kind of unique," says Juanita Yeager, show organizer for the Louisville Nimble Thimbles. "We're not just a competition; we're

a display for quilts in general."

Over 340 traditional and contemporary examples of fine stitchery will be arranged in several categories. The "antique" class will display traditional pieces from the 1930s through the

1950s. Fiber art and soft sculpture will round out the contemporary section for those who like their stitchery more offbeat.

All in all, there's a style and fashion for every taste.

There's also a contest for well known artists from across the United States. Over 70 entries from 17 states and Canada will vie for top honors. The theme for the contest is "Quilts in Bloom." Each artist must include a "flower" motif in their work.

Admission is \$4 a person. Times are 10 a.m. to 6 p.m. each day.

Ousley on four

Navy seaman Ronald D. Ousley, son of Calvin and Frankie Ousley of Bucks Branch, Martin, recently departed on a routine six-month Mediterranean deployment aboard the tank landing ship USS Sumter, homeported in Norfolk, Virginia.

The 1987 graduate of Allen Central High School joined the Navy in January 1989.

Poison Oak

by Clyde Pack

PICKIN' ON THE PREACHER

Being raised a Baptist, and now striving daily to be worthy of membership in the Highland Church of Christ, I've known a few preachers in my time.

Even though they're sometimes considered special and are often elevated to a slightly higher plane (and deservedly so), one thing I've noticed that tends to put them on the level of everyone else, is that they have a sense of humor.

Of course, working on a day to day basis with the funniest creatures on earth (if you don't believe me, just look around you next Sunday morning) they'd probably be short termers if they didn't have.

I guess that's why that just about everybody I know gets a kick out of

getting one over on the preacher and enjoys a good preacher story now and then.

Like the one about old Brother Ira who dozed off one Sunday morning and began to snore. The louder the preacher preached, the louder old Ira snored. Finally, the snoring began to attract more attention than the preaching. Realizing that he was fighting a losing battle, the preacher said, "Will somebody wake up Brother Ira."

"You wake him up yourself," yelled one of the old deacons. "You're the one who put him to sleep."

Another thing I've noticed, is that regardless of how knowledgeable, how eloquent, or how articulate a preacher is, he more often than not finds himself completely out of his element when it comes to writing and putting his thoughts on paper.

On a recent trip to Arkansas, a friend of mine picked up a newspaper that contained several prime examples of this. The paper had a whole section devoted to preachers...and their written bloopers. Knowing I'd enjoy reading it, he brought it by the other day.

Before I share part of it with you, though, please understand that I'm not being critical. I mean, like I write okay, I guess, but I could never in a million years do what the preacher does. As a matter of fact, my knees turn to jelly if I'm even called on to sing or something.

Anyway, the article referred to an item in a church bulletin — no doubt penned by a Church of Christ preacher — that read, "This being Easter Sunday, we will ask Mrs. Brown to come forward and lay an egg on the

altar."

Another interesting preacher story came to me by way of an old Wendy Bagwell 8-track I bought in a yard sale a couple of weeks ago. Since no one can tell a story like Wendy Bagwell, I'll just paraphrase.

It seems this fellow drove up to the preacher's house with a dead dog in the back of his pickup.

"My old dog died," he told the Preacher, "and I want you to say a few words over him."

The preacher got real mad and started to run the man off, saying, "I ain't speakin' over no dog! You get on out of here!"

"Well," the man said, "this here dog's 13 years old. He's the best friend I ever had in this world. I just thought that the least I could do for

my old friend here is give him a proper burial. But, that's okay. If you don't want to do it, I understand. Isn't there a Methodist preacher that lives just down the road?"

The preacher told him yes there was, and the man said, "Well, I really wanted you to do it, but if you don't want to, I understand. I'll just go down and ask him to. I really loved this dog, though. Why, I even saved 50 dollars so I can bury him properly."

As he started to drive off, the preacher yelled, "Wait a minute, man! You didn't tell me this old dog was a Baptist!"

Personally, I take a great deal of comfort in knowing that preachers are people, too.

Side Trips

AIM targets entertainment

Entertainment to please just about every palate will be on the program menu for the 1991-92 Arts in Morehead (AIM) season. AIM is a cooperative effort between Morehead State University and the Morehead/Rowan County Arts Council.

From circus clowns to Shakespearean characters and Spanish dancers to rock and roll music, the series offers diverse entertainment, for area residents of all ages, according to Yvonne Baldwin, AIM program chair.

Season tickets for all nine events are available at \$30 for an individual, while families—no matter what their size—may subscribe to the season for \$50.

"Those of us who've worked with AIM over the years believe this upcoming season may prove to be one of the best ever. In addition to a show to put you in the spirit of Halloween, an old favorite will return, Mr. Jack Daniels Original Silver Cornet Band, with a marvelous Christmas show," she added.

Opening the season at 8 p.m. Wednesday, September 25, will be the Zoppe Circus Europa, a family circus which has been entertaining audiences since 1842. One of the featured acts of the show are highwire artists, Tino Wallenda and his sister Delilah, the last of the internationally acclaimed "Flying Wallendas." MSU's Academic-Athletic Center will be the site.

The 1991-92 season also will include:

•October 16, North Carolina Shakespeare Festival's production of "As You Like It," 8 p.m., Button Auditorium.

•October 24, "Tales for a Dark Night," a one-man show with Scout Keely and featuring tales of vampires and night creatures told by stage candlelight, 8 p.m. Breckinridge Auditorium. It is not recommended for young children.

•November 10, Ballet Espanol, tracing the music and dance of the Spanish culture, 2 p.m., Breckinridge Auditorium.

•December 9, Mr. Jack Daniel's Original Silver Cornet Band with

"Hometown Christmas," evoking memories of Christmas from the past and recreating a form of musical Americana that no longer exists, 8 p.m., Button Auditorium.

•February 11, The Gunod Rosser Duo, creating an evening of musical magic from the courtly dances of the 18th century to the rags of Scott Joplin on harpsichord and guitar, 8 p.m., Duncan Recital Hall.

•March 7, Dance Alive! described as a high-spirited ballet company of 10 seasoned dancers with an unusual style and recognized for its innovative choreography, 8 p.m., Button Auditorium.

•April 2, "60 s Rock When the Music Mattered," a multi-media pres-

entation by Barry Drake celebrating, examining, clarifying and putting into perspective one of the most exciting decades of music history, 8 p.m., Button Auditorium.

•April 21, Satfire—The Uppity Blues Women, a blues trio performing original works and the songs of such artists as Ray Charles, Little Richard and Tina Turner, 8 p.m., Duncan Recital Hall.

Season ticket subscriptions are available from Arts Council members and from MSU's Academy of Arts, located in Rader Hall 206. Series subscriptions may be ordered by writing AIM, P.O. Box 950, Morehead, KY 40351, or by calling (606) 783-2659.

Women's seminar to take mystery out of budgeting

"There's Too Much Month At The End Of The Money", is not only a song title but a reality for most people. And the solution to that problem can frequently be found in setting up and following a budget.

There is no mystery to a budget, nor need it be complicated or tedious. On the contrary, a good budget is not only simple but can save a great deal of time, especially in deciding which bills to pay first, whether or not to make a purchase, deciding the best time to make a purchase, determining how to set a few dollars aside for savings, and more.

"Secrets of Managing Your Budget", presented at For Women by Kevin Yeager, removes the mystery from the budget process and provides easy-to-follow guidelines for the average household.

Yeager is the chief financial officer at Highlands Regional Medical Center and a graduate certified public accountant. His presentation will occupy 45 minutes in the all-day conference.

For Women is scheduled for Saturday, September 21, 1991 from 8:30 a.m. to 4:00 p.m. at the Jenny Wiley

State Park Convention Center, outside Prestonsburg. A \$20.00 registration fee includes refreshments and lunch, and women from all walks of life are urged to attend.

For reservations or for further information, call Ann Martin at 1-800-533-HRMC, or outside the 606 area code 606-886-9558.

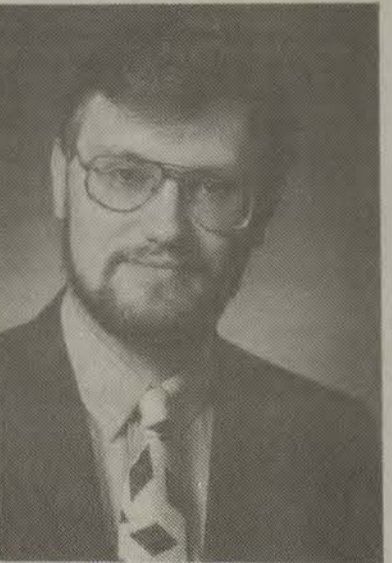

Kevin Yeager

Driver improvement class Offered by AAA in Pikeville

Blue Grass AAA Foundation for Safety is offering a driver improvement class for people age 55 and older free of charge in Pikeville. The class is scheduled for October 7, 8, and 10, (from 4-7 pm on October 7 and 8, and from 4-6 pm on October 10). It will be held at the Pikeville National Bank's Fourth Floor Meeting Room.

Those age 55 and older completing the eight-hour course are eligible for a discount on auto insurance under Kentucky law. Videos and class discussion are used to teach the class and there are no tests. The class is offered as part of a program sponsored by the Foundation and the Kentucky State Police.

For more information or to enroll contact the Foundation by calling 1-(800) 432-0996.

Society Events

By Docia Woods
886-9865

Honored with Shower

Rhondetta Goble, bride-elect of Dandridge Bailey Walton, was honored with a miscellaneous shower, Saturday, August 24, between the hours of 2-4 p.m., at the May Lodge, Jenny Wiley State Park.

The color scheme of ivory, silver, and melon was carried out in the table decorations and the refreshments. The centerpiece, a "garden-look mixture," of flowers, arranged in a five-tiered silver candelabra, contained three white candles, reuben lilies, roses, pink and white bovardia, mint carnations, purple status, yellow button palm, solyvia, and springrye.

Many friends and relatives attended, bringing gifts and best wishes. Others who could not attend sent gifts and greetings. Miss Goble expressed her gratitude to the hostesses and those who brought or sent gifts, for their thoughtfulness.

The hostesses were: Rhonda Clark, Barbara Burke, Nancy Sturgill, Carlos Haywood, Hope Whitten, Ruthie Goebel, Betsy Lambert, Debbie Goebel, Sarah Laven, Julia Curtis, Faye Patton, Peggy Daniels, Betty Keathley, Frances Brackett, Liz McGuire, and Helen Wallace.

Out-of-town guests included Theresa Walton of Frankfort, Sarah Sturgill, Patricia Schuppert and Mrs. Angie Duncan of Lexington, Mary Murray of Paintsville, Ruby Akers of Drift, Maggie Stratton and Carol Newsome of Stanville, and Rebecca Rosinsky of Huntington, West Virginia.

Annie Allen Circle meets

The Annie Allen Circle WMU, of the First Baptist Church (Irene Cole Memorial) met Monday evening, September 2, at the home of the vice president, Julia Curtis, with Eva Collins, president, conducting the meeting. Lucy C. Regan led the group in prayer. Faye Patton read the minutes for Docia Woods, secretary, and Myrtle Allen, assistant treasurer, gave the financial report.

Maman Leslie read the list of Baptist missionaries observing birthdays during the month of September, and Sarah Laven led a prayer for them.

Faye Patton presented the program entitled "The Name's the Same." She was assisted by Julia Curtis, Maman Leslie, Roberta Sloan, and Sarah Laven. Patton asked the group to pray for special areas of need.

Plans for the trip to the Clear Creek Ministerial School on the following Thursday, were discussed. This school is the alma mater of the church's pastor, the Rev. Michael Taylor, who was scheduled to bring the message during chapel on that date.

It was decided that the next meeting would be in the fellowship hall of the church, on Monday, October 7, at 7 p.m., with Myrtle Allen as hostess.

Curtis, hostess, served a variety of refreshments, including a salad, sandwiches, pie, punch, and coffee. Enjoying her hospitality were: Eva Collins, Myrtle Allen, Faye Patton, Roberta Sloan, Lucy Regan, Sarah Laven, Ada Meade, Maman Leslie, and Docia Woods.

G.F.W.C./K.F.W.C. Prestonsburg Woman's Club in meeting

Executive board members of the G.F.W.C./K.F.W.C. Prestonsburg Woman's Club met Thursday, September 5, at 7 p.m., in the club's Arts and Craft's House, at Archer Park. The purpose of the meeting was to discuss matters to be brought before the regular club meeting, which was held there at 7:30 p.m. Present were: Garnett Fairchild, Judy Burchell, Earlene Nelson, Elizabeth Ramey, Sue Martin, Diane Clathworthy, Helen Wells, and Docia Woods.

Fairchild, president, presided at both meetings, welcomed those in attendance, and led the Pledge of Allegiance to the American Flag. Mabel Donahoe gave the devotionals. She read the 23rd Psalm, and a poem entitled, "Nobody Walks Alone," and led the group in saying the Lord's Prayer. Wells gave the Treasurer's report.

Fairchild reported that she and Clathworthy attended a Woman's Club workshop, in Pikeville recently. On behalf of Joyce Allen, mem-

bership chairperson, it was announced that the membership tea would be held Sunday, September 22, from 2-4 p.m.

The president announced the Kentucky Highlands Folk Festival, to be held at Jenny Wiley State Park, September 2-8; reminded members of the "Prestonsburg Woman's Club History" by Phyllis Herrick, still available for the price of \$5.00; and announced the K.F.W.C. State meeting, to be held at Owensboro, September 19-21, adding that members wishing to attend should contact her.

Earlene Nelson distributed the Prestonsburg Woman's Club Yearbooks, for 1991-92, adding that there were "few changes from last year." The president asked that members who may wish to be added to committees, please let her know.

Maxine Bierman announced that there would be an Arts and Crafts committee meeting on the Tuesday following this event.

Eileen Burchett, chairperson of the Community Improvement Committee, presented awards, which read in parts "In recognition of your contributions to the improvement of our community, the Prestonsburg Woman's Club takes great pride in awarding a 1991 Prestonsburg Woman's Club Community Improvement Certificate. Your outstanding efforts to beautify the community and to provide employment for our Floyd Countians deserves special recognition."

"As members of the Kentucky Federation of Women's Clubs, and the General Federation of Women's Clubs, an organization of more than nine million women, we congratulate you on being selected a winner in an international program."

Recipients of these outstanding awards were: Frank Delzer of the Elkhorn Coal Company; Donald Pelphrey of Pelphrey Real Estate, and Steve Schenck of the Mountain Comprehensive Center, with Veronica Miller accepting the award for the latter.

Fred James, director of Tourism, was presented by Eileen Burchett, program chairperson. His topic was "Tourism/Festivals." He spoke of varied plans for the promotion of tourism in this area, with emphasis on the Kentucky Opry, directed by Billie Jean Osborne, and of the possibility of a performance center to be located here.

Among the many other projects about which he showed enthusiasm were, a golf course, the Jenny Wiley Festival, the Kentucky Highlands Folk Festival, the rebuilding of Harmon Station, the Festival of Faces, the re-enactment of the Battle of Middle Creek, and the erection of billboards to further the tourism program here.

The speaker answered questions for the audience, following his worthwhile discussion.

Hostesses for this event were: Shirley Callihan, chairperson, Boots Adams, Ora Bussey, Rebecca Rasnick, Dorothy Stover, Jane Wallace, and Alice Allen. A salad course was served to members of the executive board, and Roberta Sloan, Sarah Goble, Maxine Bierman, Burieta Gearhart, Betty Porter, Lillian Baldrige, Alice Harris, Drema Miller, Wonnell Godsey, Mable H. Brown, Dolly Petrey, Mabel Donahoe, Fannie Runnels, Maman G. Leslie, Phyllis Herrick, Sandy Burchett, Dorothy Osborne, Linda McGuire, and the hostesses.

The next meeting will be Thursday, October 3. The devotional leader will be Fannie Runnels. The topic will be "Customs and Religions," with Dr. Bader as speaker. The leader will be Burieta Gearhart, and the hostesses will be Wonnell Godsey, chairperson, Turp Combs, Dorothy Osborne, Carol Martin, Mable Brown, Martha Johnson and Maman Leslie.

Donahoes visit

Mr. and Mrs. Michael Donahoe, of Flatwoods were here during the weekend, visiting with parents, Mabel Donahoe and Mr. and Mrs. Henry Miller. While here, they attended the Kentucky Highlands Folk Festival, in which Mrs. Donahoe participated.

Fields hospitalized

Josephine Fields (Peenie Davidson), who has been a patient

for the past several weeks at the Mountain Manor Nursing Home, Prestonsburg, is presently at the Highlands Regional Medical Center. Her many relatives and friends are concerned about her.

Gobles entertain with luncheon

Recent luncheon guests of Mr. and Mrs. James B. Goble, at their home on Cow Creek were, their daughter, Rhondetta Goble, of Louisville, Rebecca Rosinsky of Huntington and Theresa Walton of Frankfort.

Miss Jenny Wiley Teen Miss

Maxine Bierman, director of the forthcoming Jenny Wiley Festival, has announced that teens between the ages of 13-15 years of age, who are interested in entering the Miss Jenny Wiley Teen Miss Beauty Pageant, may contact Sharon Bingham at 886-3029 or Helene Branham at 874-8147. The deadline for entry is October 3.

Visiting Relatives

Beth Nunnery, of Cincinnati, Ohio, visited recently with her father, James Nunnery, and family near Pikeville, and her grandmother, Sylvia Nunnery Foley, of Prestonsburg. Also visiting with them was Billie Couch of Dunbar, Virginia.

Guests of Sloan

Roberta Sloan had as her Labor Day weekend houseguests, members of her family, including her daughter, Pat, and husband, Robert Bowling, from Stone Mountain, Georgia; her son, Gene Coburn, and his wife Sandra, from Louisville; her son, Doug Coburn, from Robinson Creek; her brother, Doug Fitzpatrick, from Garrett; and friends, Mr. and Mrs. James Allen, from Maytown.

Columbus Visitor

Laura Brackett-Thrasher, Columbus, Ohio, was here this past week visiting her parents, Mr. and Mrs. Ray Brackett. She also visited her brother, Stephen R. Brackett, Mrs. Brackett, Angela Frances Brackett, and her grandmother, Mrs. J. Frank Preston, in Ulysses, and Mrs. Howard Moore, in Louisa.

Miss Jenny Wiley

Maxine Bierman, Director of the Jenny Wiley Festival, announces that young ladies between the ages of 16-21, who are interested in entering the Miss Jenny Wiley Beauty Pageant, may contact Sharon Bingham, at 886-3029 or Helene Branham at 8748147. The deadline for entry is October 3.

Powers showing some improvement

Word has been received here that Mary Elizabeth Powers, formerly of Prestonsburg, presently a patient at the Forum at the Crossing Nursing Home, in Indianapolis, Indiana, is now showing some improvement. Powers went there to be near her brother, P. D. Powers, who resides in Indianapolis. They have many relatives and friends in this area.

Visit in Nashville

Burieta Gearhart, Cassie Justice, Garnett Fairchild and Effie Hopson have returned to their homes, following a four-day trip to Nashville, where they visited Opryland, the Rivergate Shopping Center, and attended services at the Two Rivers Baptist Church.

Gobles Have Dinner Guests

Mr. and Mrs. Dandridge Walton of Frankfort, were the recent dinner

(See Society Events, C 3)

LAPAROSCOPIC GALLBLADDER SURGERY

- Less time in the hospital
- Less pain • Less scarring
- Faster recovery

Ask Your Doctor



Prestonsburg, KY
1-800-533-HRMC



Akers - Johnson

Mr. Artis Akers of Dana announces the engagement of his daughter, Terry Leigh, to Phillip Johnson, son of Arnold B. and Phyllis Johnson of Virgie.

The bride-elect is a 1986 graduate of Betsy Layne High School and a 1990 graduate of Pikeville College. She is currently employed by The First Guaranty National Bank of Martin.

The groom-to-be is a 1987 graduate of Virgie High School and a 1991 graduate of Pikeville College. He is currently employed by Mountain Top Baking.

A November wedding is planned.

CENTRAL KENTUCKY BLOOD CENTER

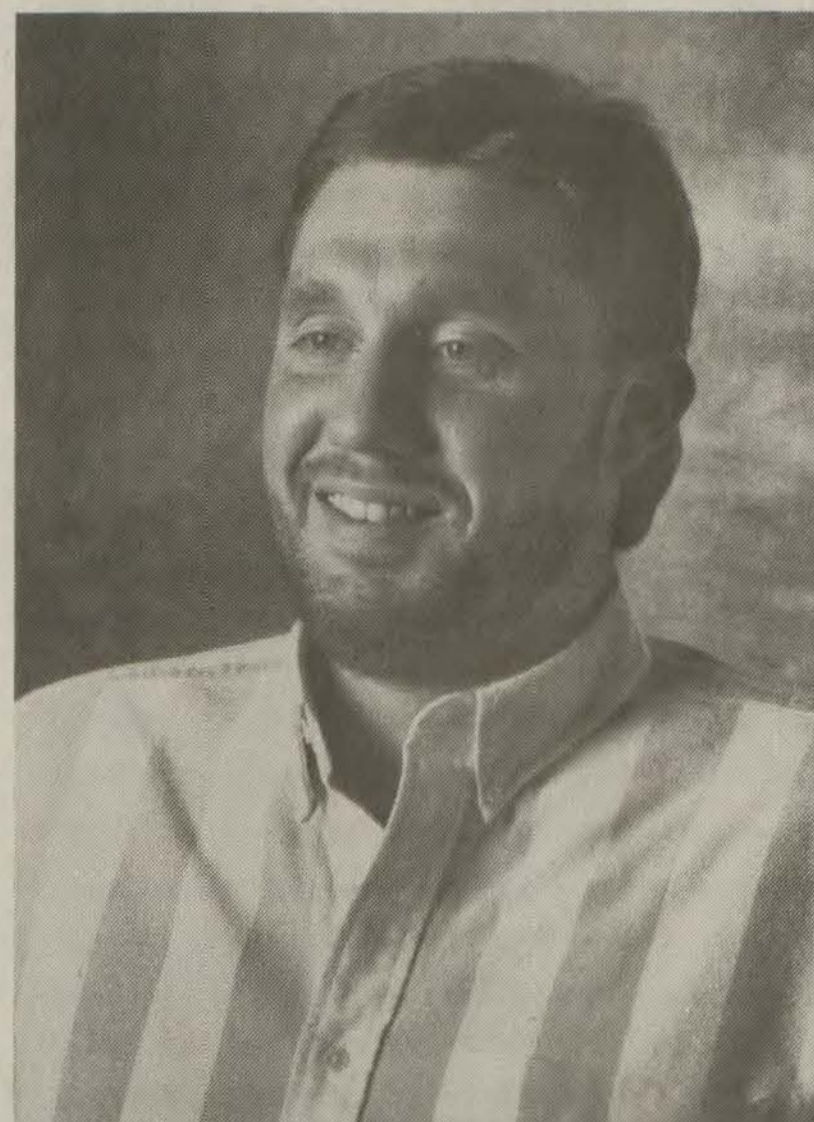

"Comfort Is What The Heat Pump Is All About."

—Rod Malone

To get the heating and cooling comfort he was looking for, Rod Malone chose the electric heat pump. Now he enjoys warm, steady heat in the winter and great summertime cooling with a built-in dehumidifier: "The first time it cooled down my house it paid for itself as far as I'm concerned."

To find out why a heat pump is always the comfortable choice, call your Kentucky Power office, or call 1-800-562-8989 ext. 1249.



©1991 American Electric Power

FOAM and FABRIC

Large selection of fabrics of all types!

Lace and quilter's supplies.
1", 4" and 5" foam rubber
Foam pillows in all sizes.

Ashe's Textile Factory Outlet
1/2 M. North of Prestonsburg, U.S. 23, 886-1622
(across from E. Ky. Flea Market)

NEW Ultra Purex Detergent

ONE SCOOP CLEANS AND FRESHENS A FULL WASHLOAD.

MONEY SAVING COUPONS the Sunflower Group

MANUFACTURER COUPON | EXPIRES 12/31/91

75¢ OFF

ULTRA PUREX® DETERGENT (ANY SIZE)

RETAILER: THE DIAL CORP. will reimburse you the face value of this coupon plus 8¢ handling provided it is redeemed by a consumer at the time of purchase on the brand specified. Coupon not properly redeemed will be void and void. Reproduction of this coupon is expressly prohibited. (ANY OTHER USE CONSTITUTES FRAUD). MAIL TO: THE DIAL CORP., CMS DEPARTMENT 17000, 1 FAWCETT DRIVE, DEL RIO, TX 78840. Cash value .001¢. Void where taxed or restricted. LIMIT ONE COUPON PER ITEM PURCHASED.

THE DIAL CORPORATION
12525

5 24200 14075 0

Society Events

(Continued from C 2)

guests of Mr. and Mrs. James B. Goble of the Cow Creek section. The group enjoyed touring the lake area and attending the drama at the Jenny Wiley Summer Theatre.

Wallaces Attend Breakfast

Mr. and Mrs. Robert Wallace joined their cousins for a country ham breakfast with Mr. and Mrs. Edwin Rose at their home in Stanton, one day this past week. Present were Mr. and Mrs. Robert Wallace from Prestonsburg, Reola Welch from Rosslyn Margaret Rose from Clay City, Mrs. Rex Faulkner from Florida, and Elbert Stephens from Stanton.

Visit in Lexington

Mrs. Theckley Short, and Mr. and Mrs. James Allen were in Lexington during the past weekend, where they visited with Mr. Allen's brother, Curtis Allen, a patient at St. Joseph's Hospital. While there, they were the breakfast guests of the Allens' son and daughter-in-law, Mr. and Mrs. James Kenneth Allen.

Martin has guests

Mr. and Mrs. James B. Wicker Sr., of Dayton, Ohio, and their family were the weekend guests of Alice O. Martin, at her home at Langley. Group members included Mr. and Mrs. Wicker, James Buck and his wife, Dee, Phillip Lee and his two daughters, Christina and Ashley, and Devert Wayne and his daughter, Devin. Mr. Reynolds Owens, of Sandy Hook, was also a guest of Martin's at this time. All of them attended the Wicker Reunion, at Jenny Wiley State Park, on August 31.

Justices and friends plan tour

Cassie and Charles Justice of Martin are making plans for a Caribbean cruise within the not-too-distant future. Their plans include sailing from Miami to Jamaica, Grand Cayman, and Mexico on "The Happy Ship," and visits to four ports in the Western Caribbean—the Ocho Rios, Grand Cayman, Cozumel, and Playa del Carmen. Others interested in making this trip may contact them at 606-886-8737, according to Mrs. Justice.

Pettrey showing improvement

Fellow church members and other friends of Mrs. Bill Pettrey, who has been housebound for the past several weeks while recovering from a broken bone, were glad to see her attending services at the First Baptist Church (Irene Cole Memorial) this past Sunday morning. She was accompanied by Mr. Pettrey and by her sister, Rebecca Rasnick.

Visit in Flat Gap

Mr. and Mrs. Robert Wallace of Prestonsburg, and Mr. and Mrs. Frank A. Wells of Paintsville were luncheon guests of Mr. and Mrs. Frank Wells Sr. at Flat Gap, on Labor Day.

Miriam Rebekah Lodge #31 holds meeting

A regular meeting of Miriam Rebekah Lodge #31 was held September 3, at 7 p.m. Due to the absence of the noble grand, Jean Hickman, the meeting was conducted by Hope Whitten, a past noble grand.

Loretta Akers reported on visiting at Mountain Manor Nursing Home. Delegates to the Rebekah Assembly to be held in Hopkinsville, in October, were named as follows: Paulena

Owens, Maman Leslie, Hope Whitten and Virginia Goble. The following alternates were also selected: Lorena Wallen, Sue Moore, Jean Hickman, and Mary Zemo. Whitten was again recommended as the lodge deputy.

The members voted to sell Benson fruit cakes as a project. These are to be delivered about November 1.

Members were reminded that September 21 will be the date for the District 4 Meeting. A covered dish dinner will be served at 6 p.m., with a business session to follow. All members are invited to attend, and to bring their favorite food.

At the close of the meeting, those present gathered around the altar and sang, "Bless be the Tie."

Attending were Whitten, Wallen, Owens, Goble, Leslie, Loretta Akers, Sue Moore, Claudine Johns, Beverly Hackworth, Billie Gayle Murdock, Thelma Hebner, and Mabel Jean LeMaster.

The next regular meeting will be September 17, at 7 p.m., in the I.O.O.F. Hall.

Floyd County Retired Teachers hold meeting

Members of the Floyd County Retired Teachers' Association (FCRTA) held their fall luncheon meeting Wednesday, September 4, at May Lodge, Jenny Wiley State Park, with Alma Lowe and Bessie Conley registering the guests at 10 a.m., and the meeting following at 10:30.

Ruby Akers, president, called the meeting to order and presided. The devotions were presented by Bertha Ratliff. The key word in her discussion was "Humility." After reading from "Philippians," she said (paraphrased): "We should put God first; family second, and all others third." She ended her discussion with prayer. Anna Sue Stumbo led the Pledge of Allegiance to our flag.

The president welcomed those in attendance, and read a poem entitled, "Take Time."

Minutes of the last meeting were read by Imogene Caldwell, and the financial report was given by Nadine Hicks.

Committee reports were heard from; Louise Howard (for Mike Auxier, legislative); Nadine Hicks (for Melvina Thompson, membership); various members for Delphia Hicks, public affairs; Elmer Martin, insurance; Danese Amburgey, pre-retirement, and Docia Woods, publicity.

The president displayed awards with silver plaques, received by the FCRTA from the Kentucky Retired Teachers' Association (KRTA) during the past two years, and expressed the desire that this group's membership soon increase to 100 percent and receive an award with a gold plaque. She said that Floyd County has 284 potential FCRTA members (the word potential was unintentionally omitted from the list of retired Floyd County retired teachers listed this past week).

The president said that only one carton of the "Floyd County Retired Teachers' Favorite Recipe" cookbooks are available, she added that 329 recipes are contained in each of these books.

It was decided that cards would be sent to: Mildred Salisbury, whose husband, William Salisbury, recently died, and to Norma S. Stepp, whose husband, J. G. Stepp, and Helen Stumbo, whose husband, Ted Stumbo, have been sick.

These announcements were made: The annual Kentucky Highlands Folk Festival, at May Lodge, Jenny Wiley State Park, September 6, 7, and 8;

Retired Teachers' Pre-Retirement Workshop, at Prestonsburg Community College, October 12, and the annual KRTA Workshop and BSRT meeting and luncheon, at May Lodge, Thursday, September 12, the latter beginning with a coffee at 8:30 a.m.

Virginia S. Goble introduced Susan Martin, Director of Aging at HRMC, who discussed with the group the possibility of retirement community living in Eastern Kentucky, and told of some of the advantages of such an undertaking. She added that a free conference would be held to determine such matters as the options to be considered, the services that would be included, and the costs of various options. She asked that interested persons please call 606-886-9558 or 800-533-HRMC for additional information.

Goble, program chairperson, suggested that the December 12 luncheon meeting, which will feature Elizabeth Frazier and one of her choirs in Christmas music, also include a display of handmade crafts, poems, and other writings, by retired teachers.

Lucy C. Regan volunteered to assist Minerva Cooley with the telephoning about meetings.

Goble offered the blessing, after which lunch was enjoyed there. During this time, door prizes furnished by her and by Bonnie's Flower Shop, of Martin were awarded to Imogene Caldwell, and Violet Turner.

Attending this event were: Akers, Goble, Martin, Imogene Caldwell, Sarah Laven, Nadine Hicks, Alma Lowe, Arnold Lowe, Etta C. Scott, Pauline H. Allen, Margaret Tackett, Billie Stratton, Myrtle Ratliff, Bertha Ratliff, Eileen Martin, Elmer Martin, Marie Mullins, Nancy Sue Dingus, Chessie Cornette, Lula Bradley, Violet T. Moore, Goldia Williams, Arthur Haywood, Anna Sue Stumbo, Elizabeth Bailey, Regan, Louise Howard, Danese Amburgey, Blanche Dingus, Opal May, Bessie Conley, Nancy Webb, William Haws, Cooley, and Woods, and Susan Martin, a guest.

Shower for bride-elect

Jennifer Dingus, bride-elect of John F. Bevins, of Allen, was the honoree at a miscellaneous shower given at the Allen Baptist Church Reception Room, on August 29, at 6 p.m. The hostesses for this occasion were: Phyllis Allison, Gertrude Bevins, Irene Campbell, Sharon Copley, Sadie Dotson, Eleanor Crum, Fannie Goble, Lisa Gayheart, Maudie May, Tommie L. Layne, Vicki Ratliff, Bonita Porter, Judy Short, Sheila Rowe, Carolyn Warrix, Lynn Stumbo, Lisa Belcher and Frances Brackett.

A Reminder

Robert Kelly, president of the Kentucky Retired Teachers' Association, Georgia Muncy, president of the Big Sandy Retired Teachers, consisting of Pike, Floyd, Johnson, Martin, Magoffin and Lawrence Counties, and Norma S. Stepp, liaison person for these two organizations, remind all retired teachers of this area of the annual KRTA Workshop, BSRT Meeting, and luncheon, to be held at May Lodge, Jenny Wiley State Park, on Thursday, September 12, beginning with a coffee at 8:30 a.m. Officers for the year 1991-92 will be installed at this time. Please be there.

Items for Wednesday's Lifestyles Section should be received by the Times by Friday at 5:00 p.m.

Dinner party given

A surprise dinner party was given to Loretta Akers as she was honored on her birthday. The party was done in pink and green due to her recent nomination for noble grand of the Miriam Rebekah Lodge #31 of Prestonsburg. The party was held at the residence of Mr. and Mrs. Alvin Akers of Dana.

Bingham houseguests

Rebecca Bingham had as her houseguests recently, her niece, Ina Smith, and Kristi of Corona, California. On Sunday, Willia Mae Branham joined them for lunch.

Labor Day visitors

Visiting Marietta Crager over the Labor Day weekend and enjoying a family dinner were: Brenda Helton and Mandy of Frankfort; Mayor and Mrs. Bobby F. Crager of Flatwoods; Mr. and Mrs. Andy B. Knicey, Josh and Katie, of Stalbons, West Virginia; Mr. and Mrs. Kelly Justice and Blake of St. Albans; also Nell Lawson and Amy of Prestonsburg and Lexington.

Visit uncle

Mr. and Mrs. Freddie Goble of Auxier visited Mr. and Mrs. Clarence E. Allen of Chesapeake, Virginia, during the Labor Day weekend.

Just Arrived!!

1992 3/BR
Mobile Home

Reduced to
\$12,995⁰⁰

Pay only
\$156.48 per month
with small down payment.

Call Larry Keene
(606) 432-0026

Pat Keene
(606) 437-9747

GED ON TV



Country
music star
Waylon
Jennings
endorses
GED ON
TV.

"The reason I wanted to get my GED diploma was for me. That and I have a boy. How am I going to tell him how important an education is if I don't have one myself? Besides that, if I can do it, anybody can do it."

"You know, one of the great things about GED ON TV is the fact that you can do it at your own speed. There's nobody pressuring you. Then when you feel you're ready, you can take it and you can do it."

You can do it, too. Enroll today in KET's GED ON TV program. Just call the toll-free number shown here to get started on your way to a better life for yourself and your family.

KET
The Kentucky
Network

You're Invited



Young Mother Sewing, 1903-Mary Casati

The Bellmann Archive

Come join us for a day of doing something special for yourself. See and hear...

- A national expert on stress
- A renowned plastic surgeon
- President and Mrs. Bush's makeup artist
- A body mechanic for humans
- The newest woman College President in eastern Kentucky
- And more

A full day—8:30 a.m. to 4:00 p.m.
Including refreshments and lunch for just
\$20.00

For information
call Ann Martin
1-800-533-HRMC
locally or from
West Virginia
(606) 886-8511

FOR WOMEN
A Conference on
Health and Happiness

Saturday, September 21, 1991
Convention Center at Jenny Wiley Kentucky State Park

Sponsored by Consolidated Health Systems in cooperation with
Highlands Regional Medical Center, Prestonsburg.

House of Flowers & Gifts

101 South Lake Drive
Prestonsburg, Kentucky 41653

(606) 886-6948

RE-OPENED

Now for Your Business

- Fresh Arrangements for all occasions
- Silk Arrangements
- Fresh and Silk Plants
- Oriental, Brass & Crystal remnants
- Cobalt, and Cranberry Glass and Much, Much, More

"From Our House To
Your House"

Mon.-Fri.
9 a.m. - 5 p.m.
Sat.
9 a.m. till 1 p.m.

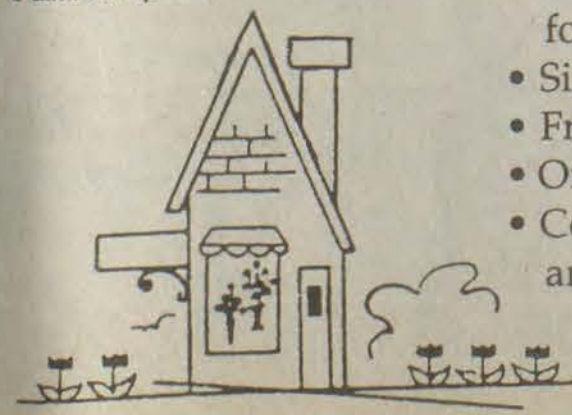

Make-up expert to conduct for women workshops

What do President and Mrs. George Bush, John T. Malloy, Senator Ted Kennedy, Dorothy Hamill and Ira Joe Fisher have in common? Answer: They have all stood in front of network television cameras in make-up applied by Ginny Fisher. And because TV gives a harsh interpretation of human features, the job of the make-up artist is to offset the effects of shadow and distortion which can add weight and age to the subject. The same techniques can be applied every day by women, using their present make-up products to similarly create illusions of youthfulness.

Ginny's 24 years in the field, including a number of years as a professional model, have put her experience to work as a make-up artist for ABC, CBS, NBC and CNN television as well as an executive trainer and talk show personality in behalf of cosmetics firms such as Avon.

Her expertise, and what she will impart to those attending For Women, is in the techniques of cosmetics and skin care, a process which begins with an analysis of facial bone structure, skin "draping" and skin texture. During her workshop sessions, she will distribute make-up charts and perform demonstrations on how facial structure forms the foundation for an individualized approach to make-up, regardless of trends or products. Unlike a cosmetologist,

Ginny's expertise focuses on the artistic and technical aspects of make-up application rather than products and brands.

She will discuss the myths and realities of make-up artistry, and how to select products on the basis of ingredients that are best suited to the individual. She will provide important insights into identifying personal needs according to individual lifestyle as useful guidelines in make-up and grooming.

Fisher will conduct four workshop sessions during the all day program at For Women, each session limited to 16 participants to permit individualized demonstrations and dialogue. She will also present a 45 minute general session presentation with guidelines on individual technique.

Because workshop attendance is limited, registrations will be taken on a first come, first serve basis (limited to a total of 64). Workshops are scheduled for 10:30 and 11:15 a.m. as well as 1:45 and 2:30 p.m.

For Women is scheduled for Saturday, September 21, 1991 from 8:30 a.m.-4:00 p.m. at the Jenny Wiley State Park Convention Center outside Prestonsburg. A \$20 advance registration fee includes refreshments and lunch, as well as the cost of all sessions. Women from all walks of life are invited to attend.

For reservations and further information, call Ann Martin at 1-800-533-HRMC or, inside the 606 area code, 886-8511.

ation, call Ann Martin at 1-800-533-HRMC or, inside the 606 area code, 886-8511.

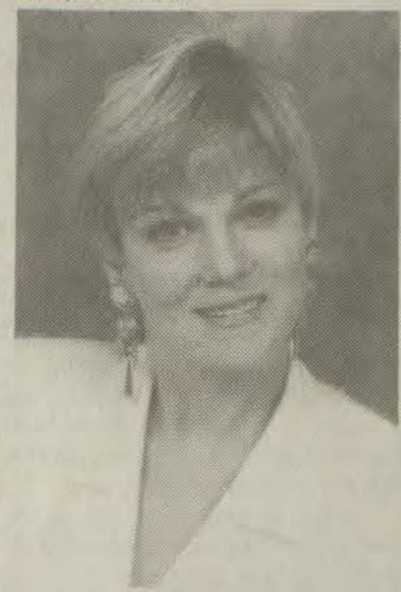

Ginny Fisher

WE'VE LOWERED THE COST OF LIVING

MAMMOGRAM

\$49.95

Accredited by the American College of Radiology
Medicare Certified

BREUST CENTER

AT HIGHLANDS REGIONAL MEDICAL CENTER

1-800-533-HRMC/886-8511



Hamilton, Wilson united in marriage

Mr. and Mrs. Ted and Karen (Hamilton) Wilson

Karen Hamilton, daughter of Mr. and Mrs. Lloyd Hamilton of Stanville, and Larry Wilson, son of Mr. and Mrs. Ted Wilson of Beattyville, were united in marriage on June 8 at Vogel Day Methodist Church in Boldman. The Reverend Cohen Campbell performed the double-ring ceremony before and altar decorated with greenery and floral arrangements of pink and white.

A program of music was presented by Kay Halbert, Trish Cieslak and Marty Harris. The songs included "Wind Beneath My Wings," "Ice Castles," "The Lord's Prayer," "Hold on to the Years," "My Treasure," "Up Where We Belong," "Love Song of Romeo and Juliet," "Love Story" and "Share My Life, Share My Name."

The bride was given in marriage by her father. She wore a white satin gown of re-embroidered lace featuring a neck line of sequins and pearls, and a cathedral-length train embellished with embroidered lace. Her veil was edged with Venice lace and decorated with pearls and sequins featuring a double netting used to cover the bride's face in respect of a traditional ceremony.

The maid of honor was Jeannie Hamilton, cousin of the bride. The bride's maids were Kathy Hamilton, Darlene Hamilton, Kathy Harris and Michelle Johnson. Heather and April Akers were flower girls, and they wore hats of pink and lilac ribbons. Carried baskets filled with pink

and lilac rose petals.

The best man was Tommy Roberts, best friend of the groom. The groom's men were Todd Clevinger, Larry Lucas, Marty Harris and Marty Butler. Jerry Douglas Akers served as the ring bearer.

The mother of the bride chose a periwinkle dress made of crepe with matching accessories and a corsage of rose colored pearls, a white rose and white lace. The mother of the groom wore a pink brocade dress, and a corsage to match the mother of the bride.

The guest register was attended by Kelly McNabb. The wedding was directed by Dreama Harris, friend of the bride's family.

A reception immediately followed the ceremony in the church fellowship hall. The hall was decorated in white, pink and lilac. The three-tiered wedding cake and four satellite cakes were decorated with pink flowers and featured a water fountain at the base. Steps lead down each side with figurines of bride's maids and groom's men. A figurine decorated in white lace and pearls of the bride and groom topped the cake.

The bride is a graduate of Eastern Kentucky University. She is currently employed as a teacher at Betsy Layne High School. The groom is currently enrolled at EKU where he is pursuing a degree in teaching.

Following a honeymoon in Daytona Beach, Florida, the couple is residing in Stanville.

Volunteers attend teen conference

The Kentucky Hospital Association and Kentucky Society for Directors of Volunteer Services hosted its annual Teenage Volunteer Conference at Eastern Kentucky University, Richmond, Kentucky on August 2, 1991. Two of Highlands' Teen Volunteers; Heather Music of Auxier, a senior at Johnson Central High School and Lana Ramey of Van Lear, a sophomore at Johnson Central High School, attended the conference. Workshops and seminars were conducted throughout the day for more than 120 Teen Volunteers from Kentucky hospitals.

The morning session featured speaker Liz Curtis Higgs, a self-described "encourager", who spoke on the rewards of health related careers as being "More than a Paycheck". Following the opening session, Heather and Lana toured the Nursing, Emergency Medical Technicians,

Medical Technology and Medical Records School at EKU.

After lunch, Health Career Workshops were offered. The Teens were scheduled to attend either Midwifery, Medical Records, Emergency Medical Technicians, Medical Technology, Neonatal Nursing or Gerontology Nursing. The workshops were designed to expose the Teens to health care related careers offered at EKU and other Universities.

Kathy K. Allen, Director of Volunteer Services stated, "Heather, Lana and all the Teens really seemed to enjoy themselves. I think it gave them the opportunity to explore health related careers that they may not have considered prior to the conference."

The Teen Volunteer program at Highlands is open to any high school student having at least a 2.5 grade point average. Contact Kathy K. Allen for more information, 886-8511.



Teen volunteers

Heather Music and Lana Ramey, teen volunteers at Highlands Regional Medical Center, recently attended a volunteer conference at Eastern Kentucky University.

"Clear Vision begins with healthy eyes" NORDIN EYE CENTER

68 North Lake Drive Prestonsburg, Ky. 41653
606-886-6774

Call now for an appointment.

BUY A PAIR OF CONTACT LENSES GET A SPARE PAIR FREE!*

- Complete eye exams
- Eye emergencies
- Treatment of eye disease
- Glasses and contacts
- Medicare and Medicaid

*includes only Spherical B & L soft contact lenses with a comprehensive exam.

Dr. Kimberly W. Nordin, Optometrist
American Optometric Association

1/2 CARAT^{tw}
Comp. Price \$899.00
Our Reg. Low \$549.00
\$399 \$15* per Month

SPECIAL VALUES!

3 CARAT^{tw}
Comp. Price \$4999.00
Our Reg. Low \$2999.00
\$1999

1 1/2 CARAT^{tw}
Comp. Price \$2499.00
Our Reg. Low \$1699.00
\$1199

Anniversary BANDS

1 CARAT^{tw}
Comp. Price \$1399.00
Our Reg. Low \$899.00
\$699

1 CARAT^{tw}
Comp. Price \$1799.00
Our Reg. Low \$1199.00
\$999

1 CARAT^{tw}
Comp. Price \$2499.00
Our Reg. Low \$1599.00
\$1299

18" 14K GOLD CHAINS

DIAMOND-CUT SOLID ROPE
Comp. Price \$350.00
Our Reg. Low \$249.00
20" ... SALE \$239.00
\$199.97

FLEXIBLE HERRINGBONE
Comp. Price \$190.00
Our Reg. Low \$129.99
20" ... SALE \$119.97
\$99.97

FLEXIBLE HERRINGBONE
Comp. Price \$600.00
Our Reg. Low \$399.00
20" ... SALE \$349.00
\$299

7 DIAMOND
Comp. Price \$74.95
Our Reg. Low \$49.95
\$29.97

3 DIAMOND
Comp. Price \$89.95
Our Reg. Low \$59.95
\$39.97

ONyx & DIAMOND
Comp. Price \$119.00
Our Reg. Low \$69.95
\$49.97

DIAMOND SOLITAIRE
Comp. Price \$99.95
Our Reg. Low \$59.95
\$49.97

DIAMOND HORSESHOE
Comp. Price \$69.95
Our Reg. Low \$59.95
\$49.97

2 CARAT^{tw}
Comp. Price \$429.00
Our Reg. Low \$279.00
\$199.97

1 CARAT^{tw}
Comp. Price \$169.00
Our Reg. Low \$119.00
\$89.97

1 CARAT^{tw}
Comp. Price \$599.00
Our Reg. Low \$399.00
\$349

INTEREST FREE LAYAWAY

Charge it!
• No Down Payment
• Low Monthly Payment

MEN'S RINGS

DIAMOND SOLITAIRE
Comp. Price \$199.00
Our Reg. Low \$129.00
\$99.97

1/3 CARAT^{tw}
Comp. Price \$679.00
Our Reg. Low \$449.00
\$299

1 CARAT^{tw}
Comp. Price \$1699.00
Our Reg. Low \$1099.00
\$699

ENTIRE INVENTORY OF SEIKO Pulsar LADIES' & MEN'S WATCHES
30% OFF
Comp. Price
Comp. Price from \$59.50 to \$495.00

*Revolving sales agreement based on 21.6% A.P.R. Minimum monthly payment may vary based on outstanding balance of account. No down payment. Subject to normal credit policies.

SALE ENDS SEPTEMBER 29

Prestonsburg Village Center
Store Hours:
Monday - Saturday 10-6
Friday 10-8, Sunday 1-5

C. & H. RAUCH
JEWELERS



Illustrations enlarged to show detail. Merchandise subject to availability. © Copyright C & H Rauch, Inc. 1991. COMPARATIVE PRICES ARE A GENERAL GUIDE FOR REFERENCE PURPOSES ONLY and indicate our determination of comparable prices for similar merchandise. These reference prices are provided as a guide to the range of selling prices in the markets in our region and they may change. THE COMPARATIVE PRICE IS NOT OUR PRESENT OR FORMER SELLING PRICE. Sales may or may not have been made at comparative prices.

County Kettle

By M.L. Harmon

For some unknown reason I keep thinking about the upcoming cold weather, and as I received the following recipes, I am now beginning to plan ahead for Christmas. These candies will keep in a cool room for months and will still be fresher than any boxed candies you will be able to buy for the holidays.

The required candy molds can be bought at any candy shop and discount houses. Maybe at some grocery stores at a later date. These recipes call for tempered chocolate, that gives the candies a shiny professional look. A small dribbling of colored icing will let you know which candy is which before you bite into it.

TEMPERED CHOCOLATE

Semi chocolate squares.
Grate or finely chop the amount of chocolate called for in the recipe. Place two-thirds of grated chocolate in top of a double boiler, and heat, stirring constantly, over hot, not boiling water, until chocolate melts and temperature registers 15 degrees (MAKE SURE water is below, not touching top of double boiler.)

Remove top of double boiler and place on a towel. Add remaining one-third of grated chocolate to chocolate in double boiler, stirring constantly until melted.

Pour melted chocolate on to a marble or laminate surface. Using a spatula or pastry scraper, scrap and stir chocolate to smooth and cool it. When chocolate cools to 80-82 degrees, return it to the double boiler top.

Place top of double boiler over hot, not boiling water, and heat again, stirring constantly, until mixture reaches 87-91 degrees. Remove top part of double boiler and use choco-

late as directed.

ROYAL ICING (for decoration)

1 egg white
1/8 tsp. cream of tartar
1 c. sifted powdered sugar
Combine egg white, at room temperature, and cream of tartar in a small bowl. Beat at medium speed until frothy. Add one half cup powdered sugar, mixing well. Add remaining sugar and beat at high speed 4 minutes. Yield about 2/3 cup.

CREME DE MENTHE CHOCOLATES

1 (14-oz.) can sweetened condensed milk
2 tbsp. butter, or margarine
1/4 c. creme dementhe
1/8 tsp. peppermint extract
8 oz. tempered chocolate
green paste food coloring
royal icing

Combine condensed milk and butter in a small saucepan, cook over medium heat, stirring constantly, until mixture comes to a boil. Reduce heat, and simmer 5 minutes or until thickened, stirring constantly. Remove from heat, and stir in liqueur and peppermint extract. Set aside to cool.

Spoon about 1/2 tsp. tempered chocolate into each 1-inch plastic candy mold. Spread chocolate to cover bottom and sides of molds, using an art brush or back of spoon. Freeze 10 minutes or until firm.

Carefully spoon about 3/4 teaspoon of creme de-menthe filling into each chocolate filled mold, spoon about 1/2 teaspoon tempered chocolate over the filling.

Gently tap molds on counter to remove air bubbles. Freeze 10 minutes or until firm. Invert molds and remove candies.

Stir a small amount of food coloring into royal icing. Drizzle icing over top of each piece of candy. Store at room temperature. YIELD: 3 dozen.

RASPBERRY CREAM CHOCOLATES

Prepare recipe for creme de menthe chocolates, omitting peppermint extract, substituting creme de framboises for creme de menthe and substituting red food coloring for green in royal icing. Add red food coloring to filling mixture, if desired. YIELD 3.

WHITE CHOCOLATE SURPRISES

2/3 c. whipping cream
1 1/2 tsp. sour cream
8-oz. grated white chocolate or vanilla-flavored baking bars
about 1/2 c. powdered sugar, sifted
12-oz. tempered chocolate
2-oz. grated white chocolate, or vanilla flavored bars, melted

Bring whipping cream to a simmer in a heavy saucepan. Reduce heat to low and stir in sour cream. Add 8-oz. grated white chocolate; stir until chocolate melts, and remove from heat. Pour mixture into a buttered 9-inch square pan and freeze 20 minutes or until firm enough to hold its shape.

Place a large piece of wax paper on a baking sheet with powdered sugar. Spoon white chocolate mixture into mounds (about 3/4 teaspoons) on wax paper and freeze 10 minutes until almost firm.

Roll each mound of candy in powdered sugar to make a ball, set aside. Spoon about 1/2 teaspoon of tempered chocolate into each candy mold, covering bottom and sides as before. Carefully place one ball of white chocolate in each chocolate filled mold, pressing gently to flatten. Spoon tempered chocolate over filling. Tap molds to remove air bubbles. Freeze 10 minutes or until firm. Invert molds; remove candies. Drizzle melted white chocolate over top. Store at room temperature. YIELD 3 1/2 dozen.

CHOCOLATE CARAMELS

2 c. sugar
1 1/2 c. half-and-half
1/2 c. light corn syrup
1/4 c. butter
1 tsp. vanilla
14-oz. tempered chocolate
brown paste food coloring
royal icing

Combine first 4 ingredients in a large, heavy saucepan; cook over low heat, stirring gently, until sugar dissolves. Cover and cook over medium heat 2 to 3 minutes to wash down sugar crystals from sides of pan. Uncover and cook to firm ball stage (246 degrees). Stir in vanilla; remove from heat. Pour into a buttered 9-inch square pan without stirring; let cool. Remove from pan; shape into 3/4-inch balls. Prepare molds with tempered chocolate as before. Carefully place 1 caramel ball into each chocolate-filled mold, pressing firmly to flatten. Cover with tempered chocolate. Tap molds to remove air bubbles. Freeze 10 minutes. Invert molds and remove candies. Add small amount of brown paste coloring to royal icing and decorate each mold. YIELD 5 1/2 dozen.

CHOCOLATE NUT TEASERS

3/4 c pecan pieces, peanut halves, slivered almonds, or pistachio pieces, toasted
14-oz. tempered chocolate
nut filling
Spoon 1/2 teaspoon nuts into each

mold (4 1/2 doz). Spoon tempered chocolate over nuts in candy molds and on sides. Freeze 10 minutes or until firm. Spoon about 3/4 teaspoon nut filling in to each chocolate filled candy mold. Spoon tempered choco-

late over nut filling to cover. Gently tap the molds to remove air bubbles. Freeze 10 minutes until firm. Invert molds and remove candies. Store at room temperature. YIELD 4 1/2 dozen.

NUT FILLING

1 c. butter
1 c. sugar
2 tbsp. water
1 tbsp. light corn syrup
2/3 c. finely chopped nuts, toasted
1/2 tsp. vanilla

Melt butter in a heavy saucepan, gently add sugar, water, corn syrup, stirring once. Cook over low heat until sugar dissolves, stirring once. Bring mixture to a boil. Cover, reduce heat to medium, and cook 2 to 3 minutes to wash down sugar crystals from sides of the pan. Uncover and cook to soft ball stage (235 degrees). Remove from heat, and stir in nuts and vanilla. Pour mixture into a greased pan and cool.

NOTE: These candies are not nearly as hard, nor time consuming as they sound. They are good, and not nearly as expensive as the same ones bought in the stores, that may be as much as five years old. The first one will be the hardest, after that they will become faster and easier. These will not be found in cook books.

Plan Now To Attend
FOR WOMEN
A Conference on
Health and Happiness
Saturday, Sept. 21, 1991
9:00 a.m. to 4:00 p.m.
Convention Center
Jenny Wiley State Park
\$20 incl. lunch & refreshments
For more information,
call Ann Martin
1-800-533-HRMC (606) 886-8511
Sponsored by Consolidated Health Systems
in cooperation with
Highlands Regional Medical Center

campus casuals

LEATHER
12⁹⁷
Reg. 16.99
YOUTHS 8½-1½.
Fudge suede
with brn. leather

LEATHER
10⁹⁷
Reg. 14.99
LADIES
Brown oxford
MED. OR WIDE

LEATHER
19⁹⁷
Reg. 24.99
MENS black
or chestnut
leather

Sizes to

Shoe Show
Prestonsburg Village, Prestonsburg • Hours: Mon.-Sat. 10-9, Sun. 1-6

Retail food prices rising at a slower rate in 1991

Retail food price increases are easing up slightly this year, according to an agribusiness economist at the University of Kentucky.

"We are seeing a smaller increase in average retail food prices the first half of 1991 than in 1989 and 1990," said Forrest Stegelin, an Extension specialist with the UK College of Agriculture.

"The average price consumers paid for food in grocery stores and restaurants rose just under 4 percent the first six months of this year, compared to a nearly 6-percent increase from 1989 to 1990," he said. "On an annual basis, the average retail food price probably will reflect only a modest increase from 1990 to 1991, as compared to the year earlier."

Consumers are seeing slower price hikes in food bought for home consumption than food consumed away from home, according to Stegelin.

"Food products showing the greatest price declines in the Consumer Price Index have the highest at-home consumption—things like dairy products, processed fruits and vegetables, and poultry products," he explained. "Conversely, major commodity categories with large CPI price increases include many food items commonly purchased away from home, as well as more highly processed meat, seafood, bread, cereal, fruit and vegetable products."

For 1991 as a whole, the U.S. Department of Agriculture expects a smaller increase in price of food bought for at-home consumption than for food consumed away from home, reversing a trend in recent years.

Grocery store food prices rose 6.5 percent from 1989 to 1990—a nearly

2-percent increase above the rise in prices for food consumed away from home.

"Despite rising retail food prices, Americans spend less of their income on food—a trend that began in 1975—due to large increases in personal incomes," Stegelin added. "Today, we spend less than 12 percent of our incomes on food, compared to just over 14 percent in 1975. Americans spent \$465 billion on domestically produced food in 1990."

The farm share is approximately 24 cents of each retail food dollar spent, with processing and marketing accounting for a lion's share of the remainder, Stegelin said.

"Of course," he added, "the farm share varies with the food item, usually decreasing on more highly processed foods. For instance, the farm share is only about 6.5 percent on cereal and cereal products."

Stegelin said a food analyst studying a national brand of corn flakes estimated the manufacturer paid about 14 cents for the raw materials in an 18-ounce box of cereal which sold for \$2.20 in the grocery store. The farm share was 10 cents; the other 4 cents went to the grain elevator and corn miller.

"The analyst estimated that advertising, marketing and sales cost 52 cents," Stegelin said. "The impact these costs have on the retail price of a national brand of cereal is more obvious when you compare the price of an 18-ounce box of a national brand cereal costing \$2.20 with a supermarket private label averaging about \$1.70 a box."



First Birthday

Whitney LaSha Caudill, daughter of Rick and Karen Caudill of Prestonsburg celebrated her first birthday on Wednesday, August 21 with a "My Little Pony" birthday cake. Family and friends were in attendance.



Rizalina R. Lavarro, M.D., F.A.A.P.

Pediatrician

1000 South Mayo Trail
Paintsville, Ky. 41240

OFFICE HOURS:

Monday-Friday, 9:00 a.m.-5:00 p.m.

Saturday, 9:00 a.m.-12:00 noon

(Extended office hours by appointment)

789-5541

789-3040

At Murray Middle School, THE STUDENTS ARE LINING UP TO STAY AFTER SCHOOL.

They're not being punished. They're coming to after-school tutoring programs voluntarily—to learn material they haven't mastered during the regular school day.

Thanks to new funding created by the Kentucky Education Reform Act (KERA), students at Murray Middle School now have a great new opportunity to learn.

The Extended School Day program answers two very real needs of children: some don't learn as fast as others and

need the extra help, while some would like to learn more than is required and need the opportunity.

The Extended School Day program, now available at schools all over Kentucky, is popular with students, teachers and parents. And best of all, it's working—one more reason we all need to support better schools for Kentucky's kids.

To learn how you can help, call 1-800-928-2111.



A message from The Partnership for Kentucky School Reform.

Births

PIKEVILLE METHODIST HOSPITAL

August 20: A daughter, Ashley Nicole, to Belinda Rose and Stephen Duane Howell of McDowell.

August 21: A son, Roger Lee, to Dorothy Marie and Boyd Jeffery Mullins of Myra; a daughter, Alison, to Melissa Ann and Ralph Allen Cole of Pikeville.

August 22: A daughter, Leanna Yvonne, to Mechella Lynn and Eric Williamson of Meta; a daughter, Sarah Jane, to Brenda Lee and Joseph Neal Spears of Harold; a son, James Dean Hopkins, Jr., to Vicky Lynn and James Dean Hopkins of Robinson Creek.

August 23: A daughter, Kimberly Marie Ann, to Marie Lois Ann and Ronald Keith Combs of Kimper; a daughter, Jessica Daniella, to Crissy Lynn Howell of Honaker; a daughter, Tiffany Jean Marie, to Patty Lea and Larry David Billiter of Betsy Layne; a daughter, Destane Nichole, to Edith Diane Gannon of Pikeville; a son, Bryan Christopher, to Sheila and Bryan Eugene Crager of Pikeville; a daughter, Bethany Danielle, to Sherry Diann and Danny Alvis Richie of Phyllis.

August 24: A daughter, Kathryn Marie, to Diane Carol and Jeffery Thomas Greer of Pikeville.

August 25: A daughter, Tasha Lasha, to Rhonda Sue and Michael Eugene Adams of Elkhorn City; a son, Kyle Bradley, to Cheryl Lynn Conn of Pikeville; a daughter, Kimberly Faith, to Mary Catherine Ratliff of Belcher; a son, Howard Randall Starnes II, to Zola Zee and Howard Randall Starnes of Pikeville.

August 26: A daughter, Molly Joyce, to Melissa Ann and Benjie

Faron Bentley of Virgie; a daughter, Regina Mattison, to Jan Lois and Mark Allen Hunt of Honaker; a daughter, Jessica Leigh, to Barbara Louise Fields of Pikeville; a daughter, Cherah Jade, to Sharon Dixie and Edgar Case of Virgie; a son, Cody Alvin, to Christy Dawn and Jimmy Dwayne Rose of Lookout; a daughter, Katelyn Michelle, to Chrystal Michelle and Charles Franklin Thomas of Pikeville; a daughter, Matraca Gwan, to Teresa Lynn and Samuel Gay Bentley of Grethel.

August 27: A son, Rodney Dean, to Robbin Lynn and Robby Dean Burchett of Stambaugh; a daughter, Angela Michelle, to Rebecca Ann Robinett of Phelps; a daughter, Phyllis Dawn Lorine, to Jolene and Jimmy Elbert Justice of Shelbyana; a daughter, Kimberly Dawn, to Annette Marie and Ronnie Prater of Woodman; a daughter, Kia Shae, to Tonda Lou and William Bascom Campbell of Stambaugh; a daughter, Ashley Lynn, to Donna Michelle and John Paul Cable of Shelby Gap; a daughter, Amanda Rae, to Melissa Karen and Dewey Ray Ousley Jr. of Blue River.

August 28: A son, Dustin Lacy, to Christie Lynn and Bobby Brian Boyd of Pikeville.

HIGHLANDS REGIONAL MEDICAL CENTER

August 19: A son, Eric Wesley, to Deborah and Elbert Osborne of Beauty.

August 20: A son, Christopher Flem Austin, to Flem and Marsha Muncy of Beauty; a son, David Emmanuel, to Brenda and Jeffrey Walters of Oil Springs.

August 22: A daughter, Martika Marie, to Sherry Marie Mayes of Inez.

August 23: A son, Travis Lee, to

James and Wanda Johnson of Ivel.

August 24: A daughter, Micaeli Dominique, to Melissa Blair and Gary Jones of Tutor Key.

August 26: A son, Joshua Brett, to Cheryl and Ronald Pinson of Dana; a son, Gabriel Michael, to Kimberly and Joseph Mollett of Meally.

August 27: A son, Jeffrey Logan, to Sherri and Hank Wright of Martin.

August 28: A son, Kyle Stephen, to Melinda and James Byers of Prestonsburg; a son, Mikael William, to Barbara Nickles of Salyersville; a daughter, Jessi Garnett, to Jesse and Tina Young of Beauty.

August 29: A son, Nathan Anthony, to Jamie and Mark Harless of Van Lear; a son, Travis Weston, to Tammy and Clarence Setser of Tomahawk.

August 30: A son, Aaron Walter, to Stephanie and David Ward of Auxier.

August 31: A son, Matthew Thomas, to Michael and Media Manns of Wayland.

September 1: A daughter, Jasmine Nicole, to Jackie and Johnny Gayheart of Hindman.

PAUL B. HALL MEDICAL CENTER

August 19: A daughter, Cassandra Ann Keeton, to Mary and Bill Keeton of West Liberty.

August 20: A son, Bobby Craig Blanton, to Rosie and Robert Blanton of Salyersville.

August 21: A son, Tylor Lee Scott Montgomery, to Anna and Bradley Montgomery of Salyersville.

August 22: A son, Joseph McKinley Minix, to Beth and Vince Minix of Salyersville; a son, Damian Michael Bentley, to Sheila and Michael Bentley of Wayland; and a son, Ethan Dakota, to Angela and Clay Johnson of Sitka.

August 23: A daughter, Tarah Michelle Spriggs, to Michelle and James Phillip Spriggs of Boonscamp.

August 24: A daughter, Shelby Osborne, to Amy and Eric Osborne of Thelma.

August 25: A daughter, Britnie Michalle Jones, to Linda Faye Jones of Flat Gap.

August 26: A daughter, Sarah Ann King, to Carolyn and James D. King of Adams.

August 27: A son, Justin Ray Gamble, to Mary and Bobby Gamble of Wittenerville.

August 28: A son, Gregory Eugene Bowen, to Keri and Greg Bowen of Salyersville; and a son, Isaac Daniel Bailey, to Hazel and Leon Bailey of Gapville.

August 30: A son, Christopher Channing Watson, to Christina Lynn Watson of Salyersville.

August 31: A son, Jason Quade Gamble, to Penny and Timmie Gamble of Salyersville.

September 1: A son, Cody Allen Tackett, to Kimberly and Burton Tackett of Salyersville.

September 2: A son, Derek Randall Scott Flanery, to Charlene and Randall S. Flanery of Paintsville.

September 4: A son, Daniel Perry Robert Wheeler, to Diana D. and David A. Wheeler of Paintsville; a

son, Branden Scott Conley, to Patricia Conley of Salyersville. A daughter, Brandie Nicole Ratliff, to Catherine and Steve A. Ratliff of Paintsville.

September 5: A daughter, Tiffany LeShae Castle, to Ruth Ann Stapleton of Wittenerville; and a son, Zachary Lee Childers, to Carolyn and Bryan D. Childers of Paintsville.

OUR LADY OF THE WAY

August 25: A daughter, Bethany Michelle, to Imogene and Jeemes Lee Akers of Hazard.

August 26: A son, Randall Jr., to Vickie Lynn and Randall Jones of Martin; a daughter, Korie Nicole, to Annette and Rodney Dean Martin of Garrett; and a daughter, Jonelle Slone, to Charlotte and Martin Slone of Hindman.

August 27: A daughter, Miranda Elizabeth, to Charlene and Randell Jacobs of Pippa Passes; a son, Timothy Shawn, to Regina and Danny Lee Mosley of Pippa Passes; and a son, Travis Tyler, to Gwendolyn and Gary Gene Owens of Fisty.

August 28: A son, Timmy Austin, to Lou Ellen and Jimmy Smith of Leburn.

August 30: A daughter, Danille Nicole, to Vickie Lynn and Ronnie Hall of Galveston.

August 31: A daughter, Christina Lynn, to Lisa Ann Clouse of Martin.



Wedding announced

Mr. and Mrs. Douglas and Sharon Jones of Martin announce the upcoming marriage of their daughter, Tammy Renea, to Christopher Neal Caudill, son of Mr. and Mrs. Phillip and Kasha Caudill of Salyersville. The wedding will be Saturday, September 14 at 4:30 p.m. at the Highland Avenue Freewill Baptist Church in Prestonsburg. Everyone is invited to attend.

MEDI HOME CARE

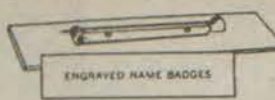

Now Available

- Nursing, Restaurant, & Police Uniforms
- Scrubsuits
- Shoes and Accessories

Located: U.S. 23 North

Phone: 886-9207

or

886-8306

Stop by and Register for \$25.00 FREE

UNIFORM OR MERCHANDISE

to be given away on September 20

HOURS:

Mon.-Fri. 8:30 a.m.-5:00 p.m.
Closed Saturdays

9-4,6,11,13

Group 0 blood needed for local patients

Central Kentucky Blood Center is in critical need of group 0 blood. The supply of both 0 positive and 0 negative blood has been consistently low the entire summer. CKBC officials are concerned that unexpected emer-

gencies could deplete the current supply. A special request is being issued to all people with group 0 blood to donate between 10 a.m. to 6 p.m. on September 10, 11 and 12 at the Prestonsburg donor center located at the municipal building on North Lake Drive.

Group 0 blood is always in greater demand than any other blood type. Group 0 is the most common group among patients requiring transfusions thus more group 0 donors are required. Group 0 blood may be transfused in emergencies until the patient's blood type can be determined.

The community's blood supply and the appropriate care of area hospital patients is dependent on people who take the time to donate blood. For more information about donating blood or to schedule an appointment to donate, call the Prestonsburg donor center at 886-1157 or the Central Kentucky Blood Center at 1-800-432-9528.



National finalist

Wee Miss Kentucky Sabrina Nicole Reid represented Kentucky in the North America pageant held recently in Florida. She was a third place finalist for the title of Wee Miss North America. In the "Sophisticate Modeling" event she was a third place finalist. In the photographic awards she received runner-up for photo model, runner-up for program book, third place for portrait model and fourth place for apple pie. Sabrina is the daughter of Steve and Betti Reid and the granddaughter of Jason and Phyllis Moore and Sherrell and Rosemary Reid.

Arbor Day Foundation to give ten free trees to new members

Ten free trees will be given to each person who joins The National Arbor Day Foundation during September 1991.

The free trees are part of the non-profit Foundation's Trees for America campaign.

The ten trees are the Sugar Maple, White Flowering Dogwood, Pin Oak, White Pine, Red Maple, Birch, American Redbud, Silver Maple, Red Oak and Colorado Blue Spruce.

The trees will be shipped postpaid

at the right time for planting between February 1 and May 31 with enclosed planting instructions. The six to 12 inch trees are guaranteed to grow or they will be replaced free of charge.

To become a member of the Foundation and to receive the free trees, send a \$10 membership contribution to TEN TREES, National Arbor Day Foundation, 100 Arbor Avenue, Nebraska City, NE 68410, by September 30.

VILLAGE PLAZA RENTALS

P.O. Box 186, Harold, KY 41635

(606) 478-2025 (606) 478-9546



SALYERSVILLE: Approx. 45x65 warehouse for rent/lease. Free gas heat, loading dock, 2 large/1 small door, office, restroom, large parking area. Located near Mt. Parkway.



STANVILLE: Modern office bldg. with approx. 2,000 sq. ft. of 1st floor office and/or retail space. City water, electric heat, parking area. Mare Cr. Rd. off US 23.



HAROLD: Storage units—3 sizes: 10x10, 10x20, 20x20. Easy tractor trailer access, on US 23. Also available: 2-room, 1-bath office space.



HAROLD: For Sale. 2 car bay/1 truck bay self-serv car wash with approx. 3 acres and 1 rental unit. Great income opportunity! (Approx. 2.5 miles across Harold Bridge.



MOBILE HOME: For Sale. 12x80 Buccaneer mobile home with 3 bedrooms & 1 bath. Includes appliances.

FOR MORE INFORMATION:
Cheryl: 478-9546
Lisa: 478-2025
Please call between the hours of 9 a.m. - 5 p.m.

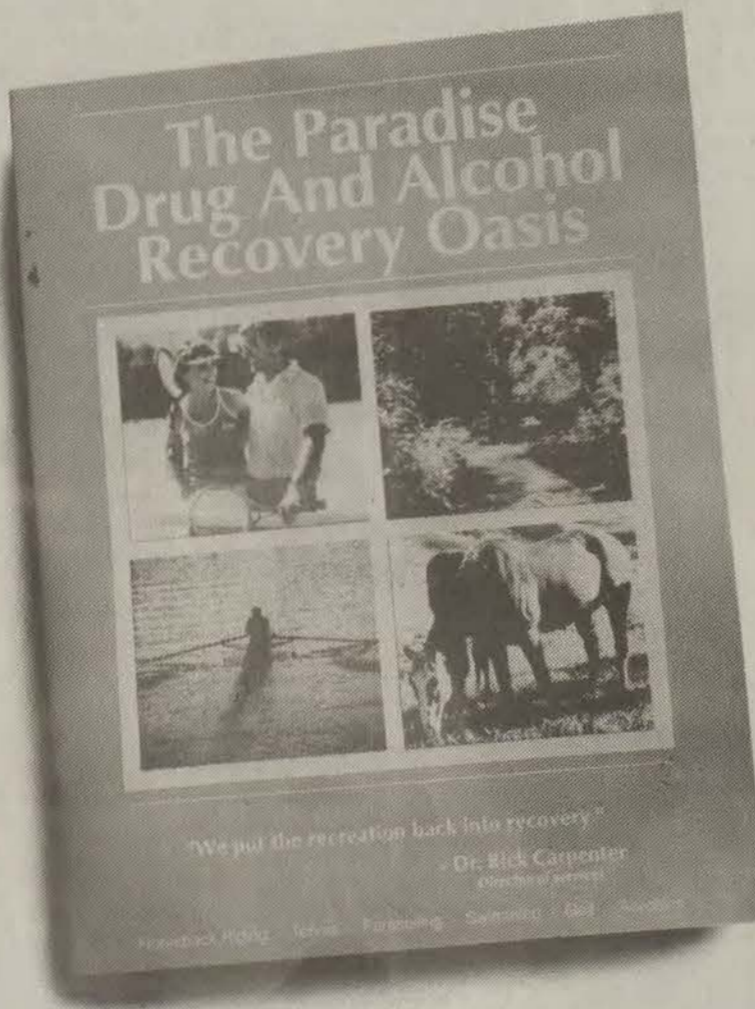

IF YOU WANT MORE THAN JUST A VACATION FROM YOUR DRUG OR ALCOHOL PROBLEM, CALL US.

IT'S NOT THAT THERE'S ANYTHING WRONG WITH RECREATION. WE JUST THINK IT TAKES MORE THAN MANICURED LAWNS, SWIMMING POOLS, OR TENNIS COURTS TO RECOVER FROM DRUG AND ALCOHOL ABUSE. IF YOU'RE TIRED OF PROGRAMS THAT TALK ABOUT EVERYTHING BUT HOW THEY HELP, CALL CAREUNIT.

NO ONE HAS MORE EXPERIENCE PUTTING TOGETHER A RECOVERY PROGRAM THAT WORKS—WITH YOUR JOB, YOUR FINANCES, AND MOST IMPORTANTLY, YOUR LIFE. WE'VE HELPED ENOUGH ABUSERS TO KNOW THAT EVERY PROBLEM REQUIRES A UNIQUE SOLUTION.

THAT'S WHY YOU'LL GET A TEAM OF SPECIALISTS TO DESIGN THE BEST PROGRAM OF RECOVERY FOR YOU. CALL CAREUNIT. BECAUSE YOU DON'T NEED A VACATION YOU NEED HELP.

CAREUNIT
NO HYPE, JUST HELP

CAREUNIT AT OUR LADY OF BELLEFONTE HOSPITAL
(606) 836-3148

Cabbage Patch

By Nell Harmon

I hear people saying they look forward to fall so they can rest. It seems to me I am really busier this time of the year than any other. I feel this way in the spring, summer, fall and the winter. It seems I never really have any one season to rest. That boils down to poor management on my part.

Now is the time to start planning and planting your bulbs for your

Dr. Wekstein addresses HRMC medical staff



Dr. David Wekstein

The HRMC medical staff heard Dr. David Wekstein, associate director of the Alzheimer's Disease Research Center (Sanders Brown) at the University of Kentucky, advise that 15 percent of all older persons with symptoms resembling Alzheimer's disease can be successfully treated. Dr. Wekstein was the keynote speaker for the monthly medical staff meeting Monday, August 19.

Dr. Wekstein spoke about treatment trends and continuing Alzheimer's research. He also presented an overview of care currently being given the 43 Alzheimer's patients in Highlands Memory Disorders Clinic, which operates in conjunction with the Sanders Brown Center.

"The best response to Alzheimer's remains providing quality care for patients and their families," said Dr. Wekstein.

He continued by noting that there are several popular myths about the disease that physicians still have to contend with and that many persons mistakenly "self-diagnose" any sign of memory loss as Alzheimer's. "Unfortunately some of these people may in fact be suffering from a vitamin deficiency or a thyroid problem and not seek the professional medical help that could benefit them," stated Dr. Wekstein.

The best avenue of research appears now to be limited to post-mortem evaluation of brain tissue from Alzheimer victims, said Dr. Wekstein. To expedite this effort, the Sanders Brown Center has recently initiated a brain donor program.

Other guest speakers at the meeting were Dr. Alex Berger, Program Director for the Portsmouth Family Practice Residency Program at the Eastern Virginia School of Medicine, and Eunice Hall, Quality Assurance Utilization Review Coordinator at Highlands.

Ousley Reunion

A large crowd attended the first Ousley reunion held Sunday, September 8 at the home of Tom and Phyllis Burchett Ousley. The late Robert "Bob" Ousley was represented by his family consisting of Zeb Ousley of Hueysville, Shirley Ousley of West Prestonsburg and Loucreasie Slone of Langley. Three generations were present and gospel singing was enjoyed by all. Zeb joined by singing "The Family Reunion."

Birthdays were celebrated by both Zeb, who turned 85, and Tom Ousley, Zeb's nephew, who was 47. The crowd honored both with the singing of "Happy Birthday" and a partaking in a birthday cake.

Shirley Ousley was there with his family Charles Jim Ousley and Irlene Cecil.

A family dinner and time for sharing was held and it was determined that reunion should be an annual event. Next year's reunion is scheduled for Saturday, September 15, 1992, at Tom and Phyllis Burchett Ousley's home on Rice Branch of Prater Creek.

All family members are asked to start making plans now to attend.

window sills to perk up the long, cold winter months ahead. There is another good reason to grow flowering bulbs in the winter months; you will have a chance to see which one you would prefer to have in your garden come spring. There are more and more different bulbs showing up in offices and homes, than the old standbys, tulips, daffodils and hyacinths. Have you tried freesias, delicate snowdrops, or the dark blue dwarf iris? These are very fragrant along with their beauty.

Bulbs can be forced into bloom the following winter, after blooming

outside in the warm weather months. They then do double duty. Freesias, narcissi and tulips should be watered after they stop blooming until the foliage has died back. If not in pots, dig the bulbs, place in pots and set back in a dark place, and let the plants lie dormant until fall. Begin watering the plants in late September or early October to bring them into bloom between December and February.

The more different bulbs you use inside for winter, the longer the winter enjoyment. If you are going to use bulbs you will buy this fall, store them in the refrigerator, until potting

time. Pot them at different times, about two weeks apart, to keep new blooms coming on for several weeks. If you wish them to all bloom at the same time, care must be taken to start watering them at the right time as so many different bulbs take different time spans to come into bloom.

Bulbs store their own food, so your potting soil need not be too rich. Make sure your pots have adequate drainage. Always place some kind of large objects in the bottom of each pot, to as keep the soil loose and the excess water drained off.

After your bulbs have been stored

in a dark place for about 10 weeks, and new roots have grown, and shoots or buds are just under the soil or, maybe begin to hoove up the soil, bring the pots out into the light and warmer temperature. The more light they get will make the difference in strong, stocky, dark green foliage, studded with blooms, or weak, lanky, flowerless plants.

Now is a good time to order your bulbs, for fall planting outside for early spring flowers. By the time your bulbs arrive and your location is decided upon and the soil made ready, it will be planting time. I do not go

along with this general rule of planting in November. Generally in this time span the ground is too cold and frozen too hard, also it is too cold to be outside working in the soil.

Bulbs can be ordered from any good dependable nursery company. Some companies have already sent out their bulb (fall) catalogs. They can also be obtained from local discount houses and feed stores. As I stated in an earlier article about bulbs, stay away from the cheap ones, as you get only what you pay for in the line of bulbs. The better ones cost more, and are worth it.

Low Prices. And More.

Including The Best Variety Anywhere!

Stokely's Finest Vegetables
GOLDEN CORN, SWEET PEAS OR GREEN BEANS
14.25-15-oz.
5 For \$1
Additional Quantities 14.25-15-oz. Cans 3 For \$1.00

LIMIT FIVE 14.25-15-OZ. CANS WITH COUPON BELOW & \$15.00 ADDITIONAL PURCHASE

Stokely's Finest Vegetables
GOLDEN CORN, SWEET PEAS OR GREEN BEANS
14.25-15-oz. Cans
5 For \$1
LIMIT 5 CANS WITH COUPON AND \$15.00 ADDITIONAL PURCHASE
LIMIT ONE COUPON PER FAMILY
COUPON GOOD SUN. SEPT. 8-SAT. SEPT. 14, 1991

Valleydale Sliced Bacon
1-lb. Pkg.
49¢
Additional Quantities 1-lb. Pkg. \$1.29

LIMIT ONE 1-LB. PKG. WITH COUPON BELOW & \$15.00 ADDITIONAL PURCHASE

Valleydale Sliced Bacon
1-lb. Pkg.
49¢
LIMIT 1 PKG. WITH COUPON AND \$15.00 ADDITIONAL PURCHASE
LIMIT ONE COUPON PER FAMILY
COUPON GOOD SUN. SEPT. 8-SAT. SEPT. 14, 1991

Whole Sirloin Tip
U.S. GOV'T GRADED CHOICE, GRAIN FED BEEF "UNTRIMMED WHOLESALE CUT" BEEF ROUND TIP CAP-ON (10-14-LB. AVG.)
\$1.59
lb. SLICED FREE

Dole Bananas
Golden Ripe
Pound
29¢

BUY ONE
1-LB. PKG. SLICED REGULAR OR RED RIND
Oscar Mayer Meat Bologna
GET ONE FREE!

Diet Pepsi or Pepsi Cola
NONRETURNABLE BOTTLE, CAFFEINE FREE DIET PEPSI, CAFFEINE FREE PEPSI.
2-Ltr.
99¢

Boneless Chicken Breast
U.S. GRADE A TYSON/HOLLY FARMS
Pound
\$2.49

Kroger Chicken Noodle Soup
10.5-oz.
3 For \$1

Kroger Grade A Large Eggs
18-Ct.
99¢

Clorox Liquid Bleach
REGULAR SCENT ONLY
Gallon
89¢

Pick Of The Chix
U.S. GRADE A TYSON/HOLLY FARMS
Pound
\$1.19

Big K Soft Drinks
REGULAR OR DIET WITH NUTRASWEET
3-Ltr. Nonreturnable Btl.
79¢
Big 3-Liter Value

Kroger Dry Pinto Beans
4-lb. Bag
99¢

Pert Plus Shampoo
22-oz.
\$3.79
SAVE UP TO \$1.20
With Prices Like This... Why Shop Anywhere Else?

Items for Wednesday's Lifestyles Section should be received by the Times by Friday at 5:00 p.m.

Classified/Legal

The Floyd County Times

Wednesday, September 11, 1991 C 8

NOTICE OF INTENTION TO MINE

Pursuant to Application Number 836-0200, Amendment #3

In accordance with the provisions of KRS 350.055, notice is hereby given that Laurel Creek Coal Company, Inc., P.O. Box 940, Paintsville, Kentucky 41240, has filed an application for an amendment to an existing surface coal mining and reclamation operation. This amendment proposes to add 18.25 acres of surface disturbance, delete 7.03 acres of surface area and delete 42.06 acres of auger area for a total proposed permit acreage of 212.00 acres located 0.5 mile north of level in Floyd County.

The proposed amendment area is approximately 0.5 mile east of U.S. Rt. 1426's junction with U.S. Route 23 and located 0.25 mile north of Davison Branch. The latitude is 37° 36' 22". The longitude is 82° 40' 10".

The proposed amendment is located on the Harold U.S.G.S. 7 1/2 minute quadrangle map. The surface area to be affected by this amendment is owned by S.P. Davidson Heirs, Marshall Davidson, Harkins Heirs, Roger Reynolds, Don Trimble and James E. Dillon. Mining activities have been completed. This amendment application proposes the addition of downslope area, deletion of undisturbed road acreage, deletion of auger acres, overlap of an adjacent permit and redesign of dugout sediment structure.

This amendment application has been filed for public inspection at the Department for Surface Mining Reclamation and Enforcement's Prestonsburg Regional Office, 1346 South Lake Drive, Prestonsburg, Kentucky 41653.

Written comments, objections or requests for a permit conference must be filed with the Director of the Division of Permits, #2 Hudson Hollow, U.S. 127 South, Frankfort, Kentucky 40601.

W-TFN

NOTICE OF BOND RELEASE

Pursuant to Application 836-0221

In accordance with the provisions of KRS 350.055, notice is hereby given that N.F.C. Mining, Inc., P.O. Box 6-20, Goble Roberts Addition, Prestonsburg, KY 41653, intends to apply for a bond release on Permit Number 836-0221, which was last issued on August 24, 1990. The application covers an area of approximately 3.22 acres located 2.0 miles North of Emma in Floyd County.

The permit area is approximately 0.1 miles Northeast from SR 1428 junction with Sugarloaf Branch Road and located 0.10 miles South of Sugarloaf Branch Road and located 0.10 miles South of Sugarloaf Branch. The latitude is 37° 39' 38". The longitude is 82° 42' 28".

The bond now in effect for the permit is \$12,700.00 of which Phase I amount is to be included in this application for release.

Reclamation work performed includes final reclamation of the refuse fill, redistribution of the available topsoil, and revegetation in accordance with the approved plan completed June 26, 1991. Results thus far achieved include establishment of permanent vegetative species and a return to the premining land use.

A public hearing has been scheduled for October 22, 1991 at 11:00 a.m. at the Department for Surface Mining Reclamation & Enforcement, Prestonsburg Regional Office, 1346 South Lake Drive, Prestonsburg, KY 41653. The public hearing will be canceled if the cabinet does not receive a request for the public hearing within 30 days of the final advertisement of this notice.

Written comments, objections, or requests for a permit conference must be filed with the Director of the Division of Permits, #2 Hudson Hollow Complex, US 127 South, Frankfort, KY 40601.

W-8/28, 9/4, 9/11, 9/18

NOTICE OF INTENT TO MINE

Pursuant to Application No. 836-5244 Amendment #1

1. In accordance with the provisions of KRS 350.055, notice is hereby given that Wheelwright Mining, Inc., HC 72, Box 195, Price, Kentucky 41636, has filed an application for an amendment to an existing underground coal mining and reclamation operation. This amendment proposed to add 4.17 additional acres of surface disturbance and will underlie an additional 367.00 acres for a total proposed permit acreage of 506.90 acres located 1.99 miles Southeast of McDowell in Floyd County.

2. The proposed amendment area is approximately 2.27 miles Southeast from Ky. 122's junction with Ky. 1929 and located 0.50 miles West of Frasure's Creek. The latitude is 37° 25' 28". The longitude is 82° 42' 34".

3. The proposed amendment is located on the McDowell U.S.G.S. 7.5 minute quadrangle map. The surface area to be disturbed by this amendment is owned by Edgar Jones. The proposed amendment will underlie land owned by Jerry P. Howell, Edgar Jones, Homer Hamilton, Noah Tackett, Carl B. Mosley, Dee Howell, Bert Dye Est., Ivan Moore, Day Gayheart, Estill Caudill, Issac Spears Jr., Willard Moore Est., Gerald Howell and Mitchell Short, Teddie Frasure, Prophet Moore and Richard Stumbo. The operation will use the underground method.

4. The amendment application has been filed for public inspection at the Department for Surface Mining Reclamation and Enforcement, Prestonsburg Regional Office, 503 South Lake Drive, Prestonsburg, Kentucky 41653. Written comments, objections, or requests for a permit conference must be filed with the Director of the Division of Permits, #2 Hudson Hollow Complex, U.S. 127 South, Frankfort, Kentucky 40601.

W-T,F,N

FLOYD CIRCUIT COURT

90-CI-453

Mid-State Trust II...Plaintiff VS: NOTICE OF SALE Wanda Lee Hall, Internal Revenue Service, Commonwealth of Kentucky, Department of Revenue, and County of Floyd, Kentucky.....Defendants

By virtue of a Judgment and Order of sale of the Floyd Circuit Court rendered at the August 6 term, 1991, in the above styled cause, I shall proceed to offer for sale at the Courthouse door in Prestonsburg, Kentucky, to the highest and best bidder, at public auction, on the 13 day of September, 1991, at 10:00 o'clock a.m., same being a day of the regular term of the Floyd Circuit Court, for cash or upon a credit of three (3) months, the following described property, to-wit:

That certain tract or parcel of land, lying and being on the waters of Stone Coal Creek of Right Beaver Creek in Floyd County, Kentucky, and being the same land conveyed Eugene and Wanda Rister by deed from Hawley Scott and Ruby Scott dated April 12, 1971, recorded in Deed Book 205, page 348, Floyd County Clerk's Office, containing six (6) acres, more or less, and being more particularly described as follows:

Beginning on a stone at the left hand side going up Scott Fork; thence running with Felix Scott's line to a beech tree; thence running up the hill to a water oak tree to corner of Anderson Hoover's line; thence running with Anderson Hoover's line up the point to a chestnut oak tree; thence running down the hill a straight east line to the Branch to a stone; thence running down said fork with Andy Scott's line back to the beginning.

Oil and gas reserved and right of way for free gas.

This sale is subject to redemption by the Internal Revenue Service within 120 days following the sale, per 28 U.S.C. Sec. 2410 (c).

This property is sold, subject to property taxes due Floyd County, Ky.

The amount of money to be raised by this sale shall be in the principal sum of \$15,276.41, and a lien in favor of the Internal Revenue Service in the amount of \$14,999.50 as of August 1, 1990, and the costs of this action, including costs of advertising of this sale and the fees and commissions for conducting this sale.

For the purchase price the purchaser must execute bond with approved surety or sureties, bearing legal interest from the day of sale until paid and having the force and effect of a judgment with a lien retained upon said property as a further security. Bidders will be prepared to comply with these terms.

Given under my hand, this 26 day of August, 1991.

Marshall Davidson
Master Commissioner
Floyd Circuit Court
W-8/28, 9/4, 9/11

INVITATION TO BID

Archer Park is now accepting bids for renovation of Archer Park swimming pool. This will include a new pumping and filtering system, a new guttering system, concrete replacement, pump room piping replacement, etc.

Specifications and diagrams may be obtained at the Archer Park Office. On site inspections will be available by contacting Ralph Little, Park Director, at (606) 886-6390. Bids will be accepted until September 25, 1991. The Prestonsburg Park Commission reserves the right to reject any or all bids.

W-9/4, 9/11

NOTICE OF BOND RELEASE

In accordance with KRS 350.093, notice is hereby given that Branham & Baker Coal Co., Inc., 328 North Lake Drive, Prestonsburg, Kentucky 41653, has applied for Phase II bond release on Increments 4, Permit Number 877-0026 which was last issued on 6/18/86.

The area covers an area of approximately 85 acres located 3 miles North of Fredville in Magoffin County.

The permit area is head of Big Branch of Licking River. The latitude is 37° 34' 24". The longitude is 82° 55' 00".

The bond now in effect for Increments 4 is Surety Bond in the amount of \$16,050.00. Approximately 25% of the original bond amount is included in the application for release.

Reclamation work performed includes grading and seeding completed April 26, 1985.

*Written comments, objections and requests for a public hearing or informal conference must be filed with the Director, Division of Field Services, #2 Hudson Hollow Complex, Frankfort, Kentucky 40601, by 10/18/91.

A public hearing on the application has been scheduled for 10/21/91 at 9:00 a.m. at the Department for Surface Mining Reclamation and Enforcement's Grayson Regional office, 620 West Main Street, Grayson, Ky. 41143. The hearing will be canceled if no request for a hearing or informal conference is received by 10/21/91. W-8/28, 9/4, 9/11, 9/17

PUBLIC NOTICE

Pursuant to KRS 231.040, an application for a permit to operate a place of entertainment to be located on Rt. 3, on the lake road, Prestonsburg, Kentucky, with the mailing address of P.O. Box 967, Prestonsburg, Kentucky 41653, has been made by Betty Fletcher, of P.O. Box 967, Prestonsburg, Kentucky, 41653. The name of the proposed business of entertainment is Night Track. The nature of the business will be sell beer by the drink, juke box and pooltables.

Pursuant to KRS 231.070, the Floyd County Attorney shall investigate whether the applicant lacks good moral character, or whether the applicant will obey the laws of the Commonwealth in the operating of the business, or whether the applicant, within the last two (2) years prior to the date of filing the application, has been convicted in Kentucky of maintaining a public nuisance. Any interested citizen having information relative to whether said applicant lacks of good moral character or willingness to obey the laws of the state in the carrying on of the business is requested to file the same in writing with the County Attorney's Office. Said written information shall be signed, dated and reflect the current address of said citizen providing the information and must be delivered to the County Attorney's Office no later than the 16th day of September, 1991.

Pursuant to KRS 231.080, a hearing has been scheduled on September 19, 1991, at 1:30 p.m. or as soon as thereafter as same can be heard before the Floyd County Judge/Executive at the Floyd County Courthouse Annex in Prestonsburg, Kentucky. The Floyd County Judge/Executive shall hear evidence in support of or in opposition to the granting of the permit. Any person desiring to oppose the permit shall have filed in writing no later than September 16, 1991, with the Floyd County Clerk allegations that show cause as to why the application should not be granted. All such filings shall be signed, dated and reflect the current address of said citizen.

Jimmy Martin Hammond
Floyd County Attorney
W-9/4, 9/11

To raise the sum of \$30,007.33 principal, plus an interest credit subsidy granted in the amount of \$27,191.00, together with interest in the amount of \$5,674.46 as of June 14, 1991, and interest thereafter on the principal at \$10.8930 per day from June 14, 1991 until the date of Judgment, plus interest on the Judgment amount (principal plus interest to the date of Judgment) at the rate of 6.26%, computed daily and compounded annually, until paid in full and for the costs of this action, pursuant to Judgment and Order of Sale, being Civil Action; No. 91-83 on the Pikeville Docket of the United States District Court for the Eastern District of Kentucky entered on August 13, 1991 in the case of United States of America vs The Estate of Lizzie Wallen, Et Al., I, or one of my Deputies will sell the following described property at public auction to the highest and best bidder at the front door of the Floyd County Courthouse at Prestonsburg, Kentucky on the twenty-fourth day of October 1991 (October 24, 1991) at the hour of 11:00 a.m., local time, on terms of ten percent of the bid price on the day of sale with good and sufficient bond for the balance, bearing interest at the rate of 6.26% per annum until paid, due and payable in thirty (30) days and said bond having the effect of a judgment or the purchaser may pay cash at time of sale. Upon a default by the purchaser, the deposit shall be forfeited and retained by the Marshal as a part of the proceeds of the sale and the property shall again be offered for sale subject to confirmation by the Court. Beginning at a stake in edge of County Road, 30 feet east of culvert in County Road; thence running in a northerly direction 75 feet to a stake; thence running in an easterly direction 150 feet to a stake; thence running in a southerly direction 75 feet to a stake in edge of County Road; thence running with county road in a westerly direction 150 feet back to beginning. Being the same property conveyed by deed dated December 11, 1981 and recorded in Deed Book 262, Page 271, in the Floyd County Clerk's Office. Such sale shall be in bar and foreclosure of all right, title, interest, estate claim, demand or equity of redemption of the defendants and of all persons claiming by, through, under or against them provided the purchase price is equal to two-thirds of the appraised value. If the purchase price is not equal to two-thirds of the appraised value, the deed shall contain a lien in favor of the defendant reflecting defendant's right to redeem during the period provided by law (KRS 426.530). Sherman Hansford, United States Marshal, Eastern District of Kentucky.

F-9/13, 9/20, 9/27, 10/4

ADVERTISEMENTS FOR BIDS

Sandy Valley Transportation is accepting sealed bids on three (3) vans: Two (2) 1980 Dodge fifteen (15) passenger vans and one (1) 1981 twelve (12) passenger Chevy Bussette. Each vehicle will be bid separately. Bids must be received in the Main Office at 503 South Lake Drive, Prestonsburg, Kentucky, by 12:00 a.m., October 2, 1991, at which time the bids will be opened and read publicly. For more information on the vehicles or bidding procedure call 606/886-1936. Bid #9201.

W-9/11, 9/25

NOTICE

Upon and on this date after publication of this notice, I will no longer be responsible for any debts incurred by anyone other than myself.

Samuel D. Campbell
Box 82
Moussie, Ky. 41839
F-9/6, 9/13, W-9/11

NOTICE OF INTENDED PASSAGE AND SUMMARY OF BOND ORDINANCE

I. TITLE. ORDINANCE OF THE COUNTY OF FLOYD, KENTUCKY, RELATING TO (i) \$620,000 (PLUS OR MINUS UP TO \$60,000) PRINCIPAL AMOUNT OF COUNTY OF FLOYD, KENTUCKY GAS SYSTEM REFUNDING REVENUE BONDS, SERIES A, DATED OCTOBER 1, 1991, FOR THE PURPOSE OF FINANCING THE COST OF THE CURRENT REFUNDING AND REDEMPTION PRIOR TO MATURITY OF CERTAIN OUTSTANDING GAS SYSTEM REVENUE BONDS AND BANK

LOANS, AND (ii) \$292,000 (PLUS OR MINUS UP TO \$40,000) PRINCIPAL AMOUNT OF COUNTY OF FLOYD, KENTUCKY GAS SYSTEM REFUNDING REVENUE BONDS, SERIES B, DATED DATE OF DELIVERY, FOR THE PURPOSE OF FINANCING THE COST OF THE CURRENT REFUNDING OF AN OUTSTANDING LOAN FROM THE COMMONWEALTH OF KENTUCKY, DEPARTMENT OF LOCAL GOVERNMENT; SETTING FORTH THE TERMS AND CONDITIONS ON WHICH SAID SERIES A AND SERIES B BONDS MAY BE ISSUED AND OUTSTANDING; PROVIDING FOR THE PAYMENT OF THE PRINCIPAL OF AN INTEREST ON SAID SERIES A AND SERIES B BONDS; PROVIDING FOR THE RIGHTS OF THE OWNERS OF SAID BONDS AND THE ENFORCEMENT THEREOF; PROVIDING FOR AN ADVERTISED PUBLIC COMPETITIVE SALE OF SAID SERIES A BONDS.

Pursuant to KRS 67.077, notice is hereby given that an Ordinance, the title of which is the foregoing, will be given second reading and considered for passage at a meeting in the Fiscal Court Room in the Courthouse in Prestonsburg, Kentucky, on September 20, 1991, at 10:00 a.m., E.D.T.

II. SUMMARY

A summary of said Ordinance is as follows:

A. The Ordinance authorizes and approves (i) the issuance and sale of County of Floyd, Kentucky Gas System Refunding Revenue Bonds, Series A in the amount of \$620,000 (plus or minus up to \$60,000), to be issued in such principal amounts and on such date, to bear interest at such rates, and to mature on such dates as are determined at a public sale thereof, for the purpose of financing a refunding and redemption of the County's Water and Gas Refunding Bonds of 1979, and certain outstanding back loans of the System, and (ii) the issuance of County of Floyd, Kentucky Gas System Refunding Revenue Bonds, Series B, in the amount of \$292,000 (plus or minus up to \$40,000), bearing interest of 6.5% per annum, dated the date of delivery and payable as to principal and interest on January 1 in each year through January 1, 2020.

B. The Ordinance authorizes and approves the execution of the (1) Second Amendment to Lease Agreement between the County and East Kentucky Utilities, Inc., incorporating the requirements of the Ordinance therein and extending the term of the Lease Agreement through January 1, 2020, or such earlier date as the Series A and Series B Bonds may be paid in full, (2) a Mortgage from the County and East Kentucky Utilities to the First Commonwealth Bank, as Mortgage Trustee, granting a mortgage lien and security interest in the Gas System to secure payment of the Series A and Series B Bonds, (3) the public sale of

the Series A Bonds, and (4) the substitution of the Series B Bonds for the Department of Local Government loan, all as authorized by KRS 58.010 through 58.140 (the "Act").

C. The Ordinance provides that pursuant to the Act, the Bonds will not constitute an indebtedness of the County within the meaning of the Constitution or any statutory provision of the Commonwealth of Kentucky.

D. The Ordinance designates First Commonwealth Bank, Prestonsburg, Kentucky, as the Bond Registrar, Payee Bank and Depository Bank and authorizes said Bank to make procedures for the refunding and/or redemption of the Prior Bonds pursuant to the terms of the Ordinance.

E. The Ordinance authorizes the County Judge/Executive and other County officials to take any other necessary actions, including executing the appropriate arbitrage certifications, to effect the issuance and delivery of the Bonds.

The full text of the Bond Ordinance will be on file in the office of the undersigned County Clerk on and after May 17, 1991, between the hours of 8:30 a.m. and 4:30 p.m., Monday through Friday, in the Courthouse in Prestonsburg, Kentucky, where it is available for public inspection. (Signed) Carla R. Boyd, County Clerk.

W-9/11

the Series A Bonds, and (4) the substitution of the Series B Bonds for the Department of Local Government loan, all as authorized by KRS 58.010 through 58.140 (the "Act").

C. The Ordinance provides that pursuant to the Act, the Bonds will not constitute an indebtedness of the County within the meaning of the Constitution or any statutory provision of the Commonwealth of Kentucky.

D. The Ordinance designates First Commonwealth Bank, Prestonsburg, Kentucky, as the Bond Registrar, Payee Bank and Depository Bank and authorizes said Bank to make procedures for the refunding and/or redemption of the Prior Bonds pursuant to the terms of the Ordinance.

E. The Ordinance authorizes the County Judge/Executive and other County officials to take any other necessary actions, including executing the appropriate arbitrage certifications, to effect the issuance and delivery of the Bonds.

The full text of the Bond Ordinance will be on file in the office of the undersigned County Clerk on and after May 17, 1991, between the hours of 8:30 a.m. and 4:30 p.m., Monday through Friday, in the Courthouse in Prestonsburg, Kentucky, where it is available for public inspection. (Signed) Carla R. Boyd, County Clerk.

W-9/11

NOTICE OF BOND RELEASE

Pursuant to Application 436-5195

In accordance with the provisions of KRS 350.055, notice is hereby given that Dixie Coal Company, HC 68, Box 160, Hippo, KY 41637, intends to apply for a bond release on Permit Number 436-5195, which was last issued on September 18, 1984. The application covers an area of approximately 5.0 acres of surface disturbance and 15.0 acres of underground area located 0.75 miles Southeast of Hippo in Floyd County.

The permit area is approximately 1.75 miles Northwest from SR 850 junction with SR 550 and located 0.05 miles West of Brush Creek. The latitude is 37° 31' 39". The longitude is 82° 51' 40".

The bond now in effect for the permit is \$20,500.00 of which Phase I amount is to be included in this application for release.

Reclamation work performed includes final grading to the approved plan, distribution of topsoil, and the vegetation of permanent species as of July 15, 1990.

A public hearing has been scheduled for October 22, 1991 at 9:00 a.m. at the Department for Surface Mining Reclamation and Enforcement, Prestonsburg Regional Office, 1346 South Lake Drive, Prestonsburg, KY 41653. The public hearing will be canceled if the cabinet does not receive a request for the public hearing within 30 days of the final advertisement of this notice.

Written comments, objections, or requests for a permit conference must be filed with the Director of the Division of Permits, #2 Hudson Hollow Complex, US 127 South, Frankfort, KY 40601.

W-8/28, 9/4, 9/11, 9/18

NOTICE OF SALE

The following item will be offered for sale at Public Auction on September 13, 1991 at 10:00 a.m. at The Bank Josephine Harold Branch located on U.S. 23, Harold, Ky.

1985 Chrysler Lebaron S#1C3BC51E5FG293681. All items are sold "as is where is". Seller reserves the right to bid and to reject any or all bids. Items are to be paid following the sale, or satisfactory arrangements are made with seller. Announcement at sale takes priority over ad. Purchaser to pay all taxes and transfer fees.

The Bank Josephine
Ron Redden
Assistant Vice-President
Collection Department
W-9/4, 9/11, F-9/6

NOTICE OF SALE

The following item will be offered for sale at Public Auction on September 13, 1991 at 10:00 a.m. at The Bank Josephine Harold Branch located on U.S. 23, Harold, Ky.

1975 Travo Motor Home S# M50DA5J008607

All items are sold "as is where is". Seller reserves the right to bid and to reject any or all bids. Items are to be paid following the sale, or satisfactory arrangements are made with seller. Announcement at sale takes priority over ad. Purchaser to pay all taxes and transfer fees.

The Bank Josephine
Ron Redden
Assistant Vice-President
Collection Department
W-9/4, 9/11, F-9/6

FLOYD COUNTY BOARD OF EDUCATION
RONALD L. HAGER, SUPERINTENDENT
ARNOLD AVENUE
PRESTONSBURG, KENTUCKY 41653

EMPLOYEE PROMOTIONAL PROGRAM VACANCY POSTING NOTICE

September 9, 1991 September 20, 1991
DATE OPEN DATE CLOSED

OFFICIAL TITLE OF POSITION: Cook, part-time

JOB LOCATION: Adams Middle School

SALARY RANGE: \$4.25/hr.

CONTACT PERSON: Sharon Newsome

BRIEF JOB DESCRIPTION: Cooks perform such activities such as: Preparing, cooking, and serving food, cashiering, washing and sanitizing food service utensils and assisting with other food service activities required for the school cafeteria program operation.

MINIMUM REQUIREMENTS: Must have a high school diploma or GED

ADDITIONAL JOB REQUIREMENTS: Prefer 2-3 years experience in Food Service Capacity or Post Secondary Vocational training in food service.

Applicant must submit an up-dated, signed application to the Superintendent of the Floyd County Board of Education no later than September 20, 1991 to be considered for an interview.

*Applicant will be notified for an interview as soon as arrangements have been completed.

The Floyd County Board of Education does not discriminate on the basis of race, color, national origin, age, religion, marital status, sex or handicap in employment, educational programs or activities as set forth in Title IX and V.L. W-9/11, 9/18 & F-9/13

TIMES CLASSIFIED ADS Really Get Results!

Times Ads Really Get Results! Call 886-8506

Legals

**FLOYD CIRCUIT COURT
91-CI-490**

First Commonwealth Bank of Prestonsburg, Kentucky Plaintiff
VS: NOTICE OF SALE
Brenda J. Settles, Brenda J. Settles, as Executrix of the Estate of Jimmie G. Settles Defendants

By virtue of a Judgment and Order of sale of the Floyd Circuit Court rendered at the August 23 term, 1991, in the above styled cause, I shall proceed to offer for sale at the Courthouse door in Prestonsburg, Kentucky, to the highest and best bidder, at public auction, on the 27th day of September, 1991, at 10:30 o'clock a.m., same being a day of the regular term of the Floyd Circuit Court, for cash or upon a credit of three (3) months, the following described property, to-wit:

That certain tract or parcel of land, lying and being on the waters of Bull Creek in Floyd County, Kentucky, conveyed Jimmie G. Settles and Brenda J. Settles, his wife, by Deed dated the 25th day of July, 1986, from Dallas Calhoun, unmarried, which is duly recorded in Deed Book 302, page 436 in the office of the Floyd County Clerk and is more particularly described as follows:

BEGINNING at the corner of the fence between Rina Mae Wallen and Clayton E. Wills at the County Road and running with the road in a Northerly direction to the corner of the James Alley line; thence running with the fence along the James Alley line in an Easterly direction to the top of the spur point; thence in a Southerly direction along the Darwin Scutchfield line to the Rina Mae Wallen line; thence running down the hill along the Rina Mae Wallen line to the point of beginning at the County Road.

The purchaser shall be required to assume and pay all real property taxes.

The amounts of money to be raised by this sale shall be in the sum of \$18,113.76, with interest thereon @ 14% per annum from March 4, 1990 until satisfied; the sum of \$4,715.22, with interest thereon @ 13% per annum from June 25, 1990 until satisfied; the sum of \$69,090.43, with interest thereon @ 10.50% per annum from July 24, 1990 until satisfied; the sum of \$4,914.67, with interest thereon @ 14% per annum from May 14, 1990 until satisfied; the sum of \$6,606.16, with interest thereon @ 13% per annum from July 5, 1990 until satisfied; the sum of \$6,274.27, with interest thereon @ 12.75% per annum from July 17, 1990 until February 4, 1991, and thereon @ 12.25% per annum from February 5, 1991 until satisfied; the sum of \$32,161.09, with interest thereon @ 12.75% per annum from May 4, 1990 until February 4, 1991, and thereon @ 12.25% per annum from February 5, 1991 until satisfied; the sum of \$37,389.18, with interest thereon @ 12.75% per annum from February 21, 1990 until February 4, 1991, and thereon @ 12.25% per annum from February 5, 1991 until satisfied; the sum of \$11,745.71, with interest thereon @ 14% per annum from July 19, 1990 until satisfied, and the costs of this action, including costs of advertising of this sale and the fees and commissions for conducting this sale.

For the purchase price the purchaser must execute bond with approved surety or sureties, bearing legal interest from the day of sale until paid, and having the force and effect of a judgment with a lien retained upon said property as a further security. Bidders will be prepared to comply with these terms.

Given under my hand, this 9th day of September, 1991.

Marshall Davidson
Master Commissioner
Floyd Circuit Court

Legals

NOTICE OF INTENT TO MINE

Pursuant To Application No. 836-0157
Major Revision #2

1. In accordance with the provisions of KRS 350.055, notice is hereby given that Bailey Mining Co., H.C. 72 Box 195, Price, Kentucky 41636 has filed an application for a major revision to an existing underground coal mining and reclamation operation. This major revision proposes to add an additional 0 acres of surface disturbance and will underlie an additional 0 acres for a total proposed acreage of 41.7 acres in Floyd & Pike Co. located .3 miles south of Weeksbury in Floyd County.

2. The proposed major revision area is approximately 1.3 miles south from State Route 466's junction with Caleb Fork Road and located 1.5 miles southeast of Weeksbury post office. The latitude is 37°18'30". The longitude is 82°41'15".

3. The proposed major is located on the Wheelwright U.S.G.S. 7.5 minute quadrangle map. The surface area to be affected by this major revision is owned by Collins and Mayo Collieries. The proposed major revision will propose an AOC variance for remaining and steep slope mining.

5. The major revision application has been filed for public inspection at the Dept. for Surface Mining Reclamation and Enforcement Prestonsburg's Regional Office, 1346 South Lake Drive, Prestonsburg, Ky. 41653-1937. Written comments, objections, or requests for a permit conference must be filed with the Director of the Div. of Permits #2 Hudson Hollow Complex, U.S. 127 South, Frankfort, Kentucky 40601. W-9/11,9/18,9/25,10/2

**FLOYD CIRCUIT COURT
89-CI-128**

F.S. VanHoose & Company, Inc. Plaintiff
VS: NOTICE OF SALE
John Little, Patricia Little, Floyd County, Kentucky, and United Federal Savings and Loan Association Defendants

By virtue of a Judgment and Order of sale of the Floyd Circuit Court rendered at the May 16 term, 1988, March 29 term, 1989, August 27 term, 1991, in the above styled cause, I shall proceed to offer for sale at the Courthouse door in Prestonsburg, Kentucky, to the highest and best bidder, at public auction, on the 27th day of September, 1991, at 10:00 o'clock a.m., same being a day of the regular term of the Floyd Circuit Court, for cash or upon a credit of three (3) months, the following described property, to-wit:

Those certain tracts or parcels of land, lying and being situated in the Town of David, Floyd County, Kentucky, and being the same property conveyed John Little and Patricia Little by deed from United Federal Savings & Loan Association dated June 27, 1988, recorded in Deed Book 320, page 278, Floyd County Clerk's Office, being more particularly described as follows:

TRACT I: Beginning at a stake 22' from centerline at Station #163 + 52' on State Highway 404 and along the right-of-way boundary line in a direction of N 81° W a distance of 54 1/2 feet to a stake in said line and thence turning at an angle of S 7°39' W a distance of 80 feet to a stake and thence turning at an angle of S 81° E a distance of 54 1/2 feet to a stake opposite the point of beginning, which may be referred to as Lot No. 218, and containing 1/4 acre, more or less.

TRACT II: Beginning on the Northwest corner of the lot sold to Ms. Cynthia Sartor referred to as Lot #218, recorded in Deed Book 225, page 306, on State Highway Rt. 404, and along the right-of-way boundary line in a direction of N 81° W a distance of 19 1/2 feet to a stake and thence turning Southwest parallel with the existing Western property line of Lot 218, S 9° W a distance of 80', more or less, to a stake; thence to the Southwest corner of the existing property line of Lot 218, S 81° E, a distance of 80', more or less, this property being an extension of the existing Lot

Legals

218, and containing 1/8 acre, more or less.

TRACT III: Beginning at the two points representing the Southeastern and Southwestern corners of the existing Cynthia Sartor line, included by deed dated May 11, 1976 and May 8, 1978, thence 2 lines, one beginning at the Southeastern corner, turning 90° South of the existing Cynthia Sartor line approximately 30 feet to the Northern boundary of Lick Fork Creek as it flows this day above mentioned, and another line, beginning at the Southwest corner of Cynthia Sartor's existing lines, turning 90 degrees South approximately 30 feet to the Northern edge of Lick Fork Creek. Thence a line along the Northern edge of Lick Fork Creek, connecting the 2 above lines, containing 1/8 acre, more or less.

These parcels will be sold together as one tract as they are adjoining parcels.

The purchaser shall be required to assume and pay all real property taxes.

The amount of money to be raised by this sale shall be in the principal sum of \$22,180.35, with interest thereon @ 9.75% annually from June 12, 1991 until satisfied, and the additional sum of \$3,931.82, with interest thereon @ 18% annually from March 29, 1989 until satisfied, and the costs of this action, including costs of advertising of this sale and the fees and commissions for conducting this sale.

For the purchase price the purchaser must execute bond with approved surety or sureties, bearing legal interest from the day of sale until paid, and having the force and effect of a judgment with a lien retained upon said property as a further security. Bidders will be prepared to comply with these terms.

Given under my hand, this September 9, 1991.

Marshall Davidson
Master Commissioner
W-9/11,9/18/9/25

NOTICE OF BOND RELEASE

Phase I

In accordance with the provisions of 405KAR 10:040, notice is hereby given that Coal Mac, Inc., P.O. Box 3428, Pikeville, Ky. 41502 intends to apply for bond release on Permit Number 836-0176 Inc. 6 which was last issued on 2-17-87. The application covers an area of approximately 63.49 acres located 1/4 mile southeast of Eastern in Floyd County.

The permit is approximately 1/4 mile southeast from Ky. St. Rt. 550's junction with New Ky. St. Rt. 80 and located 300 feet south of Right Fork of Beaver Creek. The Latitude is 37°30'53". The Longitude is 82°47'11".

The total bond now in effect is a surety bond for \$188,800.00 of which approximately 60% is to be released which would constitute a phase I release.

Reclamation work thus far performed includes: backfilling, final grading, seeding, mulching completed in September 1990. Results achieved include initial growth of vegetation as per the revegetation plan.

Written comments, objections, requests for a public hearing must be filed with the Director of the Division of Field Services, #2 Hudson Hollow, U.S. 127 South, Frankfort, KY 40601, by date 30 days from the last advertisement.

A public hearing has been scheduled for Nov. 6, 1991 at the Department of Surface Mining Reclamation Office, 503 South Lake Drive, Prestonsburg, KY, at 1:00 p.m.

The hearing will be cancelled if the Department does not receive any public request within the time frame stated above.

W-9/11,9/18,9/25/10/2

GOBLE'S MARINE

Used
Outboard Motors & Boats for Sale
Full Marine Service & Boat Winterization

For Sale

12x45 TWO BEDROOM MOBILE HOME. Two porches and underpinning included. Excellent condition. \$2,500. Phone: 886-8550 after 5 p.m.

179" FISH/SKI BOAT with 150 HP Evinrude trolling motor, stainless steel prop, new batteries. Priced to sell. Phone: 886-8969 for more information.

580 CK BACKHOE, John Deere Dozer, dump truck and low boy for sale. Good condition. Dozer needs shuttle clutches. \$18,500 or best offer. Phone: 478-3039.

80 MODEL 33' EXECUTIVE MOTOR HOME. Luxury model. Two stereo systems, two air systems, microwave, ice maker, color TV, 44,000 miles. Phone: 478-9165.

BOAT FOR SALE: 55 HP Johnson motor, Johnson trolling motor, depth and fish finder, drive-on trailer and new tires. 358-4467.

DIZZY TIRE COMPANY: We buy and sell used and new tires. All sizes. Dizzy Tire Company, Inc., Garrett, KY. Phone: 946-2516.

FIREWOOD FOR SALE: Will deliver. Phone: 377-6692.

FOR SALE: 1978 Toyota Celica. Also, 100 amp temporary electric hook-up box. Phone: 886-8345.

Legals

PUBLIC NOTICE

Notice is hereby given that, Mr. Ray Slone, P.O. Box 492, McDowell, Kentucky 41647, has filed an application with the Natural Resources and Environmental Protection Cabinet to construct along a stream.

The proposed construction will consist of a fill area for additional parking and future expansion of the local area restaurant.

The property is located in Floyd County, approximately 1.1 miles north west of McDowell, Kentucky, immediately off State Route 122 and is further located at stream mile marker 9.95 of the Left Fork of Beaver Creek. Finally the property is located on the McDowell U.S.G.S. 7.5 minute quadrangle map at latitude 37° 27'48" and longitude 82°45' 22".

Any comments or objections concerning this application shall be directed to: Floodplain Management Section, Division of Water, 18 Reilly Road, Frankfort, Kentucky 40601, telephone: (502) 564-3410.

F-9/6, 9/13, W-9/11

For Sale

FOR SALE: 931 Caterpillar Track End Loader. Phone: 377-6074.

FOR SALE: Houseboat trailer for boats 40 to 60 ft. Phone: 478-9165.

FOR SALE: Two piece living room suit; bedroom suit; three microwaves; and 23 cubic ft. Kenmore freezer. Phone: 886-1473.

FOR SALE: 40,000 BTU natural gas warm morning heater, \$30; large round kerosene heater, \$50; 7,500 BTU air conditioner, \$100; almost new kitchen table with chairs, \$125; Cal-King Paul Bunyan poster bed, solid oak with mattress and box springs, \$500; pop-up camper, "Apachie," sleeps eight, equipped with stove, ice box, furnace with blower, \$600; used telephone poles for sale or will trade for backhoe work. Phone: 886-1600.

FOR SALE: Range, stove top works, oven does not, \$90. Air conditioner, in good condition, \$100. Phone: 886-3416.

FOR SALE: Conn Alto Saxophone. Excellent condition. Must sell. \$350 or best offer. Call 886-8890, anytime.

FOR SALE: Green recliner chair. Good condition. \$50. Phone: 886-1605.

GAS STATION FOR SALE: Asking \$20,000. Also, 1973 F-600 hay truck for sale. Asking \$4,500 or best offer. Call 285-3976.

HOUSE COAL FOR SALE: Block coal, \$40 ton; Stoker coal, \$50 ton. Free delivery with five tons or more. Also have seasoned firewood. Phone: 789-4326.

LOOK—DELUXE THREE BEDROOM, two bath doublewide for less than \$226 per month. Good selection of additional homes in our doublewide village. The Affordable Housing Mart, 537 New Circle Road, Lexington, 293-1609 or 800-755-5359.

LOW DOWN PAYMENT: Several used homes in stock and must be sold. Starting at \$1995. Call HomeWorld, Lexington. 1-800-755-5351.

ONLY \$8,995—NEW 1992, 14 WIDE HOME—what a bargain!!! Only at the Affordable Housing Mart, 537 New Circle Road, Lexington, 293-1609 or 800-755-5359.

SAVE \$8000- DIVORCE SPECIAL: Brand new 1500 sq. ft. sectional home. 2x6 walls, separate family room with fireplace, built-in gun case and sliding patio door. Northern built quality with many extras. NOW LESS THAN \$330 per month. Call HomeWorld, Lexington. Phone: 1-800-755-5351.

For Sale

SAVE THOUSANDS: Clearance sale. All 1991 in stock models must go. FREE central air with any purchase. Prices starting at \$10,995 and includes delivery & set-up. Over 25 models to choose from. HURRY. HomeWorld, Lexington. Phone: 1-800-755-5351.

TIMBER FOR SALE: Located on Toler's Creek at Harold. Call 404-382-8399 for more information.

WHAT A HOME!!! Deluxe four bedrooms, three baths, plus a den—and only \$39,995. Call for details, 293-1609 or 800-755-5359.

WINCHESTER COMM-MEMORATIVES: John Wayne, \$695; Wells Fargo, \$450; Buffalo Bill, \$400; Teddy Roosevelt, \$650; Legendary Lawman, \$400; NIB. Phone: 886-3057 or 886-2020.

Real Estate For Sale

FOR SALE BY OWNER: 24x52 Doublewide mobile home. Cedar side. Three bedroom, two bath, living room, family room, kitchen with built-in trash compactor, dishwasher. Two-car carport, 12x14 storage room, 18x12 storage building. Parked on low cost, long term leased site. Phone: 874-9765.

FOR SALE: Four bedroom house and lot near Allen Central High School at Eastern. Save thousands. Phone: 432-7284.

FOR SALE: Lot on Abbott Creek suitable for house or mobile home. Has drilled well and out building. \$4,500. Call 886-8356.

FOR SALE: House in Prestonsburg. Close to college. Phone: 886-6784.

FOR SALE: Six room brick home. Wall to wall carpet, two baths, central heat and air, large lot. Phone: 886-8076.

HOUSE AND TRAILER FOR SALE: Must be sold together. Two acres more/less. \$10,000. Bryant Branch at Hi Hat. Phone: 377-6355.

HOUSE FOR SALE at Auxier. Seven rooms and bath. Chain link fence. Phone: 886-3676.

HOUSE FOR SALE: Three bedrooms, living room, kitchen, dining room, utility room, family room, 1 1/2 baths. 15 minutes from Prestonsburg, three miles on Abbott Creek Road. Shown by appointment. Phone: 886-9662.

HOUSE FOR SALE at Emma. Three bedrooms, one bath, fireplace, carport, patio. \$43,000. Phone: 874-8133.

INVESTMENT PROPERTY: Completely furnished 9-unit apartment complex. Very good condition. 447 ft. m/l highway frontage with ample parking/storage. Gross yearly income \$35,460. Consistently 98% occupied. Market priced \$169,000. Excellent return on investment. Call Dixon Nunnery, broker, Nunnery Realty, 886-6464.

REDUCED!! House. Mouth of Stonecoal, Garrett. Two bedroom, large dining, living, kitchen, bathrooms. Great location. Ideal rental investment property. 874-9676.

UNIMPROVED LAND, homesites, houses and commercial buildings. Call Tom Rose, First Commonwealth Bank, 886-2321.

FAX SERVICE Available at The Floyd County Times

Autos For Sale

'73 CHEVY VAN: 43,000 miles. Phone: 478-9165.

'74 INTERNATIONAL TOWER TRUCK. Model 1700. 120,000 miles. Phone: 478-9165.

'86 TOYOTA CAMRY LE: All extras. Sunroof, all power. 87,000 miles. Phone: 478-9165.

1979 CHEVETTE FOR SALE: Four cylinder automatic. Good condition, new tires, good m.p.g., runs good. Make offer. Phone: 452-2719.

88' CHEVROLET SPRINT. 24,000 miles. Excellent condition. Phone: 886-9043.

FOR SALE: 1979 Toyota Cressida. Six cylinder automatic. Runs excellent. Good body, new tires. \$500. Call 886-8890, anytime.

FOR SALE: 1973 Volkswagen Beetle. Phone: 285-3503.

For Sale Or Trade

DEER HUNTERS SPECIAL: 25 ft Champion motor home. Sleeps 8. Dodge classic for sale or trade. \$3,995. Call 874-0003.

FOR SALE OR TRADE: Suzuki 6S1000 motorcycle \$950. Phone: 789-3904.

FOR SALE OR TRADE: 12x35 houseboat docked at Jenny Wiley slip 21. Will trade for car or 5th wheel camper of equal value. Phone: 358-4573.

For Rent

BUILDING FOR RENT: 800 sq. ft. Excellent for office or small retail business. 471 S. Lake Drive. Phone: 886-8559.

FOR RENT: Furnished trailer. Two miles up Abbott Road. Single or couples only. Phone: 886-3492 or 886-2679.

FOR RENT: Furnished trailer. Utilities paid. \$300 per month. Phone: 874-9802.

FOR RENT: Office Space. 2400 sq. ft. with parking. Burl W. Spurlock, 886-2321.

FOR RENT: One nice four room furnished apartment. Near Prestonsburg Community College. Couple preferred. Phone: 886-3154.

NOW ACCEPTING APPLICATIONS For 1-and 2-bedroom apartments.

Regency Park Apartments
U.S. 23 (Below Hospital)
886-8318
from 9 a.m.-3 p.m.

JOB OPPORTUNITY

Jerry's Restaurant in Prestonsburg is now taking applications for the spring/summer season. Waitress and cooks. Jerry's offers BC/BS insurance, paid vacations, meals & uniforms.

APPLY IN PERSON ONLY!
No phone calls please
Applications may be obtained Mon.-Fri. 3-4 p.m. only!

For Rent

FOR RENT: at McDowell. Doctors clinic, dentist office, general building for merchandise, restaurant, or office. Phone: 377-6074.

HOUSE FOR RENT in Wheelwright. Furnished or unfurnished. Will accept HUD. Phone: 452-4541.

LARGE TRAILER LOT for rent on Call Creek road, near old 23. City water and gas. Phone: 874-2778 or 874-2339.

RESTAURANT FOR RENT: Can be used for any purpose. Call 886-2797 or 886-8434 for information.

TRAILERS FOR RENT: Single or couple preferred. Will accept couple with one child. Deposit required. No pets. Phone: 874-8151 or 874-2114.

TWO BEDROOM TRAILER FOR RENT. Corn Fork. \$250 plus electric. Call 886-0631 or 886-0347.

Employment Wanted

POSITION AVAILABLE: Mountain Comprehensive Care Center is seeking applicants to fill the position of sexual abuse counselor. Applicants must possess a master's degree in social work, psychology, counseling or a closely related field which would provide knowledge of the work to be performed. Qualified individuals who wish to apply may do so by submitting a resume to: Mountain Comprehensive Care Center, Personnel Department, P.O. Box 1340, Prestonsburg, KY 41653. Salary is negotiable dependent upon qualifications and experience. We are an equal opportunity employer.

Charles R. Ousley
Concrete
CONSTRUCTION & REPAIR
FLOORS, PATIOS, WELLS, DRIVEWAYS, FOUNDATION BLOCK WORK, GUNIT, BRIDGE WORK & REPAIR.
CHARLES OUSLEY-886-6154

FOR RENT
1- & 2-Bedroom Apartments
In Prestonsburg
-Also- Fully Furnished 2-bedroom Mobile Home
Caney Fork of Middle Creek
Private Lot
Will except HUD
Call Ronald Frasure
886-6900

New World Video
N. Lake Drive, Prestonsburg • 886-1229
3 Tanning Bed Systems
10 Sessions \$25.00
BIG HITS FOR SEPTEMBER:
RESCUERS DOWN UNDER
NOTHING BUT TROUBLE • THE DOORS
OSCAR • EVE OF DESTRUCTION
THE HARD WAY

OWENS MUSIC CENTER
Highlands Plaza, Prestonsburg
Baldwin Pianos
• Direct Factory Financing
• Rental Programs
• Rental Returns (Good Prices)
Lay-A-Way Now For Christmas!
Phone 886-8337



GOBLE'S MARINE
Used
Outboard Motors & Boats for Sale
Full Marine Service & Boat Winterization

Employment Available

EARN \$500 TO \$1500 WEEKLY: Stuffing envelopes at home. No experience. Free information. Send self addressed stamped envelope to: United Mailing Assoc., P.O. Box 338, Taylor, MI 48180.

GOVERNMENT JOBS! Now hiring in your area, both skilled and unskilled. For a current list of jobs and application, call 1-800-800-1993, ext. M102.

HELP WANTED: \$425 weekly. Factory assembly at home. No experience. 1-900-786-7020. 7 days/ev. \$5/minute.

HELP WANTED: Eight full time positions available. \$1,600 per month guaranteed. Must be at least 18. Must have a car. Call for interview between 11 a.m. and 6 p.m., 789-7667.

HELP WANTED: Eight part time people needed. Twelve days per month. \$800 per month guaranteed. Must be at least 18. Must have car. Call for interview between 11 a.m. and 6 p.m., 789-7667.

POSTAL JOBS: Start \$11.41 per hour. Carriers, sorters, clerks. Excellent pay and benefits. For examination and application information call 1-206-736-7000, ext. 516078, 6 a.m.-10 p.m./7 days.

POSTAL JOBS: \$11.41 to \$14.90/hr. For exam and application information call 219-769-6649, ext. KY137, 8 a.m.-8 p.m./7 days.

TIRED OF ASKING YOUR HUSBAND FOR MONEY? Sell Avon and make your own. Call Jancey, 886-2082.

WANTED: A mature, reliable person to stay with elderly gentleman. Salary plus room and board. Must have own transportation. 285-9464.

PHARMACIST: Full or part time position. Attractive schedule. Competitive salary. Combination of hospital/retail practice. Call Ron Martin, Director of Pharmacy, Our Lady of the Way Hospital Pharmacy, 285-5181.

Employment Available

KUWAIT, SAUDI JOBS: \$35/hour+! Men/women now being hired. All fields. Paid transportation. For info call 1-602-861-2227, ext. 3273.

LAW ENFORCEMENT: DEA, U.S. Marshall now hiring. No experience necessary. For application information call 219-755-6661, ext. KY 162, 8 a.m.-8 p.m./7 days.

Pets And Supplies

DOG FOR SALE: Purebred English Springer Spaniel. Comes from both show and hunting stock. Pedigree available. Great family dog. \$250 total for dog, very nice (igloo) doghouse, and 3x8 wire kennel. Will also sell separately. 886-3416.

FREE KITTENS to good homes. All beautiful, variety of sizes and colors. Have been wormed. Phone 886-8060, days; or 478-3295, evenings.

SEVERAL HEALTHY KITTENS! Only \$5 each. Wormed, bathed. All colors, all sizes. Contact the Animal Shelter at 886-3189.

Rummage Or Yard Sales

LARGE CARPORT SALE: Appliances, guaranteed; furniture; windows; doors; trim; sinks; cabinets, all kinds; swings; gliders; boat; motor home; dolly truck; open trailers; good tires—cheap; cook stoves and refrigerators, \$100; lots more. Turn under caution light beside Our Lady of the Way Hospital in Martin. Phone: 285-3004. No refunds.

YARD SALE: September 11-12 at Bolen Branch, Garrett. Across from Garrett Car Wash on Rt. 80. Household items, children's clothes, exercise bike, furniture.

Taking Care of Business Your Personal Errand "Service" Errands such as shopping, delivering, pick ups, etc. Also housekeeping, cooking, many services available. Call now for an appointment. 874-0053

Services

BOOKKEEPING SERVICE for small businesses. Experienced in Kentucky Sales Tax laws. Phone: 874-9378.

BRICK, BLOCK AND ROCK WORK. Quality work. Free estimates. Call Joe at 358-9889.

CARPENTRY WORK AT REASONABLE PRICES. 18 years experience. Build new homes from ground up; drywall; all finish work; interior and exterior painting; remodeling; all types of concrete work; build carports, garages; and any types of decks. James Watkins and sons, 886-3052.

CARPENTRY WORK, ALL TYPES: New homes from ground up, remodeling or additions, all finish work, drywall; painting, interior and exterior and trim work; all types concrete work, driveways, sidewalks, foundations, etc.; any size pole buildings or storage buildings, garages or decks. Over 20 years experience. Will furnish references. Call Robie Johnson Jr. anytime at 886-8896.

DOZER FOR HIRE: Will do landscaping. Also have firewood for sale. Phone: 874-8070 or 377-2105.

DOZER WORK: Any job big or small. Phone: 377-6518.

FOR INTERIOR AND EXTERIOR PAINTING call 874-9939. References available.

HORN'S UPHOLSTERY: Specializing in residential, commercial, churches. Also, Briggs and Stratton lawn mowers and tillers repaired. Call 886-8771.

SHARPENING: Hand saws, circle saws, steel or carbide scissors, planer blades, mower blades. Lancer Water Gap Road, Prestonsburg, Kentucky. Call 874-9774.

TREE TRIMMING OF ANY KIND, hillside cleaning, gutter cleaning and yard work. Phone: 874-9833.

USED TIRES FOR SALE; also, mechanical work and welding done. Phone: 377-2105 or 377-2177.

WE MOVE TRAILERS and set them back up. Call 377-6518.

WHEEL ALIGNING: Cars, trucks to 1 1/2 tons. Good work, fair prices. Call 874-9774.

WILL DO HILLSIDE and gutter cleaning, yard work, painting and light hauling. Phone: 285-9484.

WILL SIT FOR SICK OR ELDERLY. (Day shift preferred.) References available. Please call 886-3089.

CHRISTIAN DATING BY PHONE. Fun, loving. Men and women available now! \$3/minute. 1-900-786-7710. (24 hours)

NEW! LOCAL SINGLES romance line. \$4/min. Call Now! (24 hours.) 1-900-786-0123.

Miscellaneous

\$2,500 CREDIT CARD! Guaranteed same day approval! Also qualify for NO deposit VISA/MC and cash advances. 1-800-279-2000, ext. 3273.

ALLEN FURNITURE ALLEN, KY Living room suits, daybeds, gun cabinets, bedroom suits, recliners, odd chests, dinette sets, bunk beds, odd beds, loungers, used washers, dryers, refrigerators, stoves, and lots more! Phone: 874-9790.

FIREWOOD TO GIVE AWAY. Call 886-2134 after 6 p.m.

MAYTOWN G.S. PANT SUITS by Sloppy Joes. Available at Ebony & Ivory Beauty Shop, Martin, and C&M Beauty Salon, Garrett.

MRS. WILLINGTON—Psychic and astrology readings by phone. Two free questions answered when you call. Call 301-327-3736 today and see what tomorrow holds.

PICK-UP TRUCK work needed. Driver for large car needed. Phone: 874-9097.

PRESTONSBURG HS PANT SUITS and Dickey's by Sloppy Joes available at May Martin's Style-Rite Beauty Shop, Richmond Plaza, Downtown Prestonsburg.

ROSE'S FURNITURE is proud to announce we now have more space. We invite all our friends and friends to be to come in and say hello. Check our quality and prices. We think you'll be pleased. Remember we're here to serve you. We have furniture, appliances, sinks and cabinets, gas and coal heaters, kerosene heaters, used carpet, and almost anything you need for the home at good prices. At Goble Roberts between Allen and Lancer on 1428. Call 886-8085; or 886-3463 after 5.

TEAZZER'S CLIP AND CURL. 20% off sale on perms. Located at Bypro Junction of Wheelwright. Pearl Newman, operator. Call 452-9250 for appointment.

VISIT THE LARGEST PANELING CENTER in Eastern Kentucky at Goble Lumber. Over 80 different prefinished panels in stock and as low as \$3.99 per panel. Call Goble Lumber, 874-9281.

WHAT'S SO DIFFERENT ABOUT THE HAPPY JACK 3-X FLEA COLLAR? It works!!! Contains NO synthetic pyrethroids. For dogs and cats! Spurlock's Feed, 285-3796.

Lost Or Found LOST: Large gray/white long-haired male cat. 2 1/2 years old. Lost in Martin near County Garage/Garth School area. If seen please call 886-8506 8 a.m.-5 p.m. or 874-9616 after 5. REWARD OFFERED!!!

HEY LOOK!

Scott's Furniture and Carpet. Midnight Movers. You call-we haul. Lots of new and used furniture, appliances and antiques. Located on Rt. 122, 2 1/2 miles above Martin. Phone: 285-3705

Times Want Ads Really Get Results!

BUSINESS FOR SALE:

Convenience store, gasoline and tire store. This business is in operation and profitable. Floor space of building is 2600 square feet. For more information, call 349-6862 after 6 p.m.

Bolen Appliance Service

Repairing, Buying, Selling Washers, Dryers, Stoves and Refrigerators. New and Used Parts. Special Orders. When you want the Best, Call: 358-9617 or 946-2529

Registered Nurses Methodist Hospital of Kentucky, a 229-bed acute care facility, seeks full-time RN's in Medical/Surgical, NICU, Pediatrics, Surgery, Telemetry, and Psychiatric units. Methodists offers: a competitive wage and benefits package, flexible scheduling, weekend bonus, and tuition reimbursement for advanced degrees. For an application please contact: Methodist Hospital of Kentucky, Inc. Personnel Department 911 S. Bypass Road, Pikeville, KY 41501 (606) 437-3504 An Equal Opportunity Employer

SERVICE WRITER'S position available for GM dealership. Excellent wages and benefits. Opportunity for advancement. Must have mechanical knowledge and work well with the public. Send resume to: P.O. Box 1689 Paintsville, Ky. 41240

Auditors Report 8 10-11 WEDNESDAY May 6, 1991 County Kettle C 6 The Floyd County Times Speaking of and for Floyd County 35¢ On The Road A "day" in the life of Sheriff Paul Hunt Thompson Report gets 'thumbs-up' Floyd pair nabbed in bank heist Making the rounds...

Get 104 of These With One of These And Save a Lot of This. FLOYD COUNTY TIMES PHONE 886-8506 PRESTONSBURG, KY

CARPORT SALE Sept. 12-13 Cracker Bottom Rd. 1/4 mile from 4-lane. Women's clothes, men's clothes, brass chandelier, ceiling fan, gas logs, curtains, gun, whatnots, lots misc., 30-inch electric range. Rain or shine.

Family Federal Savings Bank has this property for sale at 10% down payment, 8.9% variable rate financing. House and 13 acres at Town Branch in Prestonsburg, 3 BR, 1 story home with aluminum siding, living room, dining room/kitchen/den combination. Central H/C. city water. Also 12x24 block building. \$95,000. Call 789-3541 Equal Opportunity Housing

Sales TAKE THE BALL & RUN WITH IT! For those sports minded individuals with a desire to win, here's your opportunity to hit a home run! Established in 1919, this worldwide company is expanding its management training program. We are seeking 2 enthusiastic, ambitious, bondable, dependable individuals of legal age with access to a reliable car and a winning attitude. If you qualify, we offer 4 weeks of expense paid training, unlimited earning potential, a complete benefit and retirement package, and merit promotions! Apply in person at Job Services N. Lake Dr., Prestonsburg, Ky. Ask for Ms. Stevenson E.O.E.

WANTED Computer/Hardware/Software Technician Located in Pikeville. Send resume to: Computer Technician P.O. Box 1138

HIGHLAND PAVING Free Estimates Driveways, roads and parking lots. 13 yrs. experience. Weeksbury, KY Phone: 452-2078 or 452-2059

Real Estate

Following spurt, home sales resume sustainable pace in July

Following two months of extraordinary growth, sales of previously owned homes slowed in July, according to the National Association of Realtors. However, despite the monthly decline in activity, sales remained above the level posted one year earlier.

The association recorded a seasonally adjusted annual sales rate* of 3.35 million existing single-family homes nationwide last month, 6.7 percent below the June rate of 3.59 million units, which was the highest in two-and-one-half years. The July

resale rate was 0.9 percent above the July 1990 rate of 3.32 million units.

NAR President Harley E. Rouda said the fact that home resales nationally remained above those of one year ago—before the recession took hold—is a strong indicator that the housing industry has firmed up in many areas. "The market is holding strong," he said.

July's sales drop from June must be "viewed from the proper perspective," Rouda noted, pointing out that July's resale rate was higher than that for each of the first four months of

1991. The flurry of activity occurred in May and June reflected strong consumer optimism about the economy and a push by buyers to take advantage of low mortgage rates and favorable prices, he said. "Buyers flocked to the market, causing sales to jump. However, sales spurts cannot last indefinitely. Now that some pent-up demand has been filled, the market is easing back into a more stable course of growth," Rouda said.

He noted that mortgage rates edged downward in July, following a slight uptick in June. The Federal Home Loan Mortgage Corp. reported that the national average commitment rate for 30-year, conventional, fixed-rate mortgages was 9.58 percent for July, compared to 9.61 percent for the previous month. The July average mortgage rate was down by about one-half percentage point from one year earlier. NAR expects rates to continue declining in the months

ahead. "We aren't looking for more sales surges. But, there are still plenty of people out there looking, and we do not expect sales to be steady," Rouda said.

The national median existing-home price was \$103,000 in July, up 5.0 percent from the July 1990 price of \$98,100, and up 1.0 percent from the June price of \$102,000. The median is the midpoint—half the homes sell for more, half for less. The yearly increase in the national price suggests there is less pressure on sellers to lower their prices, Rouda noted.

"Given the increase in buyer demand last spring, home prices have started firming up," Rouda said. Generally, the highest-cost markets are the ones still experiencing soft prices, due to weak demand, Rouda noted. In July, the single largest percentage of existing-home sales, 9.6 percent, fell in the \$100,000-\$119,999 range.

On a regional basis, the Northeast posted the sole resale pace increase from June to July. The Northeast recorded a rate of 580,000 units, up 1.8 percent from June, and up 5.5 percent from one year earlier. The Northeast has experienced increases in resales each month since March. The median price there was \$143,500 in July, up 1.4 percent from July 1990 and up 1.2 percent from June.

The July resale rate for the Northeast was the highest rate since December 1989, when the rate also was 580,000 units. Although some pockets of stagnation still exist, the region as a whole appears to have bottomed out, noted NAR Chief Economist John A. Tuccillo. "The Northeast is showing signs of life," Tuccillo said. "Buyers are coming back." Much of the activity is concentrated in the lower price ranges, he noted.

In the West, the July resale rate of 610,000 units slipped 1.6 percent from June, but jumped 10.9 percent from July 1990. The median price, \$144,600, was 3.5 percent higher than one year earlier, but dropped 2.7 percent from June. According to Tuccillo, the high-cost markets on the California coast remain in a slow-down that began in 1990. However, rather than staying sluggish, those areas have the economic strength to start recovering by the end of the year, he predicted.

The South posted a resale rate of 1.27 million units for July, down 14.8 percent from June and down 3.1 percent from a year ago. The South's median price was \$92,900 in July, up 4.6 percent from July 1990, and up 2.4 percent from June.

In the Midwest, the rate of existing-home sales dropped 3.3 percent from June to 890,000 units in July. The rate was 2.2 percent below that of one year ago. The median price in the Midwest was \$79,700 in July, up 4.7 percent from July 1990 and up 1.8 percent from June.

Currently, NAR is predicting sales of existing single-family homes to total 3.40 million units for 1991, 3.1 percent above the 1990 total.

There were 2.44 million existing homes available for sale nationwide in July, representing an 8.7-month supply at last month's resale rate. The monthly supply number, down from a total of 2.53 million homes in June, is the lowest since January. The decline in the inventory of homes indicates that demand is beginning to catch up with supply in many areas, Tuccillo noted. "There aren't as many buyer's markets now as there are a few months ago," he said.

The National Association of Realtors, "The Voice for Real Estate," is

the nation's largest trade association, representing nearly 800,000 members involved in all aspects of the real estate industry.

* The annual rate for a particular month represents what the total number of actual sales for a year would be if the relative resale pace for that month were maintained for 12 consecutive months.

Seasonally adjusted annual rates are used in reporting monthly data to factor out seasonal variations in resale activity. For example, home sales volume normally is higher in the summer and relatively light in the winter months, primarily because of differences in the weather.

HIGHLANDS REALTY
Broadway Ave., Paintsville, Ky. • 789-6161



Martin, Ky.—Super nice home just off new route 80. Has 3, possibly 4 bedrooms, 1 1/2 baths, situated on nice lot. Convenient to shopping and schools. Don't let this one pass you by. Priced at \$59,000.

ACTION AUCTION
MINING EQUIPMENT
10 a.m. Monday, September 16, 1991

- (1) Joy 16 RB Cutting Machine, 440 volt, 150 HP bit motor with bar and chain, S/N 17807
- (2) S & S Scoop, Model 484, S/N 1535
- (3) Elkhorn AR-4 Scoop, S/N M-8016
- (4) S & S Scoop, Model 484, S/N 1530
- (5) Fairchild, Fair-Trac Scoop
- (6) Galis 300 Roof Bolter, with ATRS
- (7) S & S Battery Motors (3)
- (8) Long Airox Face Drill, Model TDF-24-A
- (9) Sasser Electric Power Center, 500 KVA, 4160-480 volts, S/N 010500278
- (10) Bluestone Battery Charger, (S/N 8-10-1116
- (11) Indust. Battery Chargers (2) S/N 30-D12V12854 D2
- (12) Batteries for 484 Scoop (2)

LOCATION: Bentley Equipment Co. lot on U.S. 23 approx. 10 miles north of Pikeville, KY.

TERMS: Cash in full day of auction. All equipment being sold "As Is" "Where Is" with no warranty either expressed or implied.

For Brochure with terms, conditions and other information call:

Action Auction & Realty
Bill Gibson, CAI, Auctioneer, Broker
(606) 432-8181/toll free: 800-926-8025

THE BEST SELLERS

ACTION
Auction & Realty
886-3700

NEW LISTING - VAN LEAR
A dream come true! This beautiful three bedroom, 2 1/4 bath has a large living room with cathedral ceiling, a fireplace with insert, paved driveway and two car garage on a secluded lot! After 6 p.m. call **Marle Estep 789-1943.**



AUXIER - Nice brick ranch home that features 3 bedrooms, 2 full baths, living room with fireplace, large eat-in kitchen with beautiful oak cabinets. HEAT PUMP. After 6 p.m. call **Jo Bentley 886-8032**



TOLER CREEK - Country home in private setting on 150' x 428' lot. This 2 or 3 bedroom home is ideal for the growing family. Priced in \$20's. After 6 p.m. call **Bernice Stacy 631-9230.**



LAFFERTY SUBDIVISION
RENTBUSTER! Stop wasting your time and money on someone else's property. Invest in your future - not your landlord's. Small downpayment possible. After 6 p.m. call **Jo Bently 886-8032.**

NEW LISTING - MARTIN
Bucks Branch - Excellent location for home or business. 2 +/- acres with 30 x 70 block building. Don't let this one get away. After 6 p.m. call **Greg DeRossett 886-0010.**



PALS MEMBER
HOMESQUITY MEMBER

FOR SALE—REDUCED!



ALLEN—Location, space, and quality are the best words describing this 5-bedroom, 2-bath brick home. Full basement with a family room and a full kitchen plus a 2-car garage. Hardwood floors, sun porch and much more. For more details call Century 21 American Way Realty, 886-9100.

A Home Like Yours Deserves A Sign Like Ours

Century 21
American Way Realty
2 West Court Street
Prestonsburg

DOROTHY HARRIS, Broker
886-9100
1-800-326-5740
REALTOR ASSOCIATES:
AFTER 5:00 P.M.

Ellen Holbrook	874-9556
Elle Stevens	886-8814
Karen Johnson	285-5153
Tom Rose	886-3779
Dan Carver	886-8341
Richard Ratliff	886-1830
Jackie Cecil	249-1016

Independently Owned And Operated.

LOCATION, STYLE & PRICE - Enjoy this beautiful 5 bedroom, 2.5 bath home on 1 acre lot. Located just off Rt. 80 at Henry's Branch. Approx. 2,400 sq. ft. of living area with kitchenette downstairs off family room. Call for details.

PRESTONSBURG - 4-bedroom, 2.5-bath home with 2,100 sq. ft. Pool, large deck, new carpet and paint throughout. Owners will pay \$1,500. in closing costs. Priced at \$54,900.

*** NEW LISTING ACREAGE ***

Approximately 5 acres of property on Spurlock 5 minutes from Prestonsburg, \$15,000. Beautiful large residential building lot on Lick Branch behind the Armory. Offers privacy and convenience on blacktop road. \$16,000.

ALLIED AUCTION & REALTY
886-9500

STALLARD MARTIN
Broker, Auctioneer, Appraiser
886-0021

"Specializing in Sales, Auctions, Appraisals, and Property Management"

Sales Associates

BETTY MARTIN	886-0021
DOUG WIREMAN	789-3918
JAMES (MIKE) DAVIS	886-0081
SHELIA WEST	874-9477

234 North Lake Drive
Prestonsburg, Ky. 41653

NEW LISTING



COW CREEK—A Touch of Elegance—Beautiful 3-bdrm., 3-bath brick home, featuring entry, liv. rm. with fireplace, kit, din. rm., 2 baths, pantry, & a 2-car garage on first floor. A finished basement featuring kit, fam. rm., rec. rm. with fireplace, 1 bath & utility. 18x36 kidney-shaped, in-ground pool, hot tub & pool house. Situated 1.4 acres & professionally landscaped.

NEW LISTING



ABBOTT MT.—\$99,000. A Three-bedroom two-bath home with over 1700 sq. ft. of living space to accommodate the needs of your family. Featuring living rm. with cathedral ceiling and fireplace, formal dining rm. with sliding glass door leading to the deck overlooking the valley, large laundry rm. and partial basement. For more details call Allied Auction & Realty, 886-9500.

NEW LISTING



MIDDLE CREEK—Reduced \$92,000 To \$48,900. This brand new three-bedroom, 1 1/2-bath home with living room, kitchen/dining combination and utility room. Central heat and air. Situated on 3 acres in and out of flood zone.

NEW LISTING



ABBOTT CREEK—\$74,900. CAPTIVATINGLY BEAUTIFUL—3-bedroom, 1 1/2-bath home, featuring liv. rm., kit, dining rm., family rm., utility rm., a one-car carport and an in-ground pool. A SUPER nice lot in a SUPER nice subdivision!

CALL ALLIED AUCTION & REALTY FOR THESE AND OTHER LISTINGS

Ratliff & Lenox Real Estate
Phyllis Ratliff Lenox, Real Estate Broker
Prestonsburg, KY 41653 Office (606) 886-6138



A quiet residential neighborhood is the location for this home with three bedrooms, two baths, central heat and air. Has been used as one or two family. Covered porch, 136± front feet, gas and city water. "In town," walking distance to everything, churches, schools and shopping. Call for details.

BENCHMARK REALTY
H.C. 71, Box 192
Prestonsburg, Ky. 41653

Morris Hylton Jr., Broker 874-9033
Hansel Cooley, Sales Associate 886-2048

NEW LISTING! ROLLING ACRES, 2,250 sq. ft. two story home. 4-bedrooms, 2 1/2-baths, & 2-car garage. Home is located on a large lot surrounded by good neighbors. Does this sound like what you're looking for? Call now for an app'l to view. 886-2048.



YOUR FAMILY DESERVES THE BEST, so why not give it to them with this beautiful home located on Copper's Lick, Abbott Creek. This home has 3 bedrooms, 2 1/2-baths, fireplace, sunken living room, and many more extras, far too many to mention. Call Hansel & Frances today.

ARE TWO BEDROOMS ENOUGH FOR YOU? Then this home is what you're looking for. Perfect for a small family, with 2 bedrooms, and 1 bath. Located in Allen on a 50x100 lot. Call today. 886-2048.

IF YOU ARE JUST STARTING OUT, WE HAVE THE HOUSE FOR YOU AND YOUR YOUNG FAMILY. Located just seconds from Prestonsburg Grade School, grocery stores and downtown Prestonsburg. Call now, this one will be gone before you know it.

NOW LEASING between Prestonsburg and Pikeville on U.S. 23. Business/warehouse space, 1,500 sq. ft. minimum or 3,000 sq. ft. maximum, \$5.00 per sq. ft. Call today.

TAKE ADVANTAGE of a great value, 1 1/2 acres ± located on Rt. 550 at Eastern. Property includes a 1986 Scottsdale Double-wide with 3-bedrooms, 2-baths, 1,440 sq. ft., L.R., eat-in-kitchen, family room and utility. Extras include fireplace, F/A electric furnace with central air conditioning, decks, and a 10x10 outbuilding. Call now!

Beautiful home, beautiful lot, beautiful price!!!!!! Take a look at this beautiful 3-bedroom, 3-baths with a bar in the kitchen and a metal storage building. Located on a 1/4 acre lot on Rt. 825, Denver, Kentucky. Priced right at \$46,500.00.

MT. PARKWAY: Location plus 14x70 mobile home completely set up with 3-bedrooms, living room, dining room, kitchen, 1 1/2 baths, 7x24 extension, central heat & air, decks and outbuilding. Market Priced. Call Hansel or Frances for details.

NOW LEASING!!! PRIME PROPERTY ON U.S. 23 ON THE MAIN FOOD BELT LINE. CALL NOW FOR MORE INFORMATION. THIS WON'T LAST LONG.

For Your Information:

DEADLINE FOR ALL DISPLAY ADVERTISING IS 1:00 P.M. TUESDAY

REAL ESTATE DEADLINE IS 5:00 P.M. FRIDAY FOR WEDNESDAY EDITION

For Advertising Information, **Call 886-8506**





BRIGHTEN YOUR DAY WITH FREE BACON FROM FOOD CITY!



THIS WEEK ONLY

All Coke Products & Regular or Diet
Coca-Cola

.89 2-liter bottle

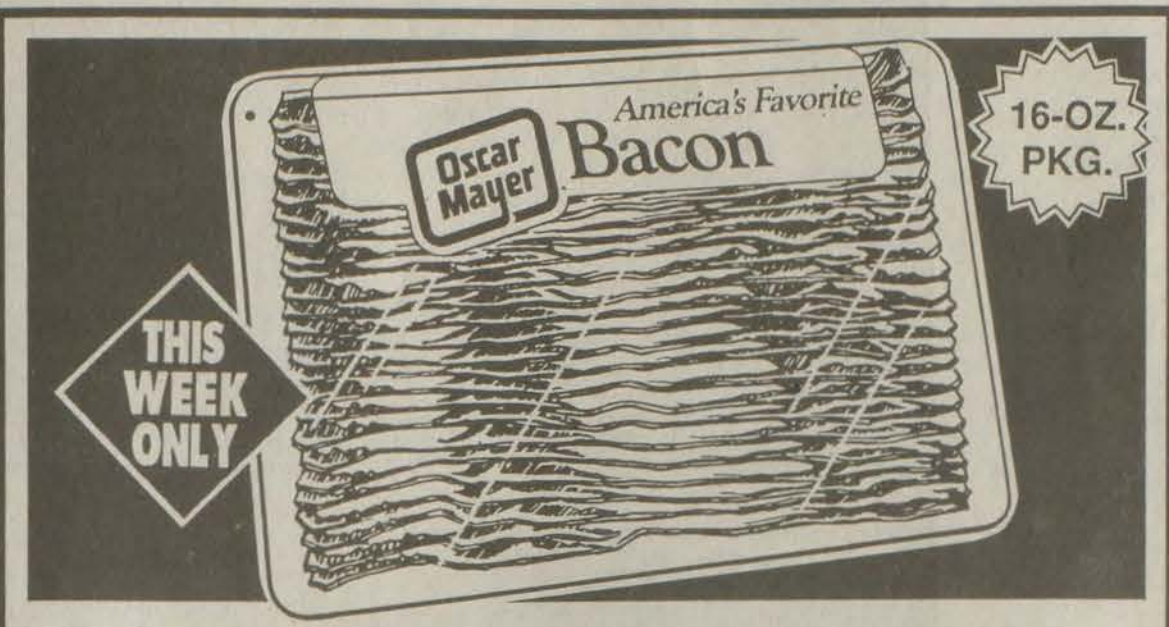

Wake up to great savings. Start your day with **FREE OSCAR MAYER BACON** from Food City! Simply clip the coupon below and purchase any three of these items at checkout:

- Philadelphia Cream Cheese 8-oz. pkg.
- Post Raisin Bran 20-oz. box
- Maxwell House Instant Coffee 9-oz. bonus jar



USDA Choice, Boneless
Round Tip Roast
1.89 per lb.



Food City, Grade A
Large Eggs
.69 dozen



Wisconsin, U.S. No. 1
Russet Potatoes
1.99 15-lb. bag



Assorted Varieties
Minute Maid Orange Juice
1.29 64-oz. carton

Blue Bonnet
Margarine Quarters
.88 2-lb. pkg.

THIS WEEK ONLY

Kraft, Bonus Jar
Real Mayonnaise
1.79 48-oz. jar

THIS WEEK ONLY

Maxwell House
Instant Coffee
2.49 9-oz. bonus jar

THIS WEEK ONLY

Ajax
Laundry Detergent
.88 32.5-oz. box

Double Q
Pink Salmon
1.39 14.75-oz. can

THIS WEEK ONLY

Assorted Varieties, Great Start
Breakfast Entrees
6.75-ounce package
BUY ONE & GET ONE FREE

THIS WEEK ONLY

Clip & Save

IN-STORE CERTIFICATE/EXPIRES 9/14/91

FREE (UP TO \$2.00)
OSCAR MAYER BACON 16-ounce package

at checkout when you purchase any 3 of these items:

- Philadelphia Cream Cheese 8-oz. pkg.
- Post Raisin Bran 20-oz. box
- Maxwell House Instant Coffee 9-oz. bonus jar

OFFER GOOD AT **FOOD CITY STORES ONLY**

Limit one certificate per purchase. NOT TO BE USED IN CONJUNCTION WITH ANY OTHER FREE GOODS OFFER. Deal # GAB-91

© 1991 K-VA-T Food Stores, Inc.

This Ad Good Sun., Sept. 8 Thru Sat., Sept. 14, 1991. Prices Are Specifically Intended To Apply Locally Where Issue Originates. No Sales To Dealers Or Competitors. Quantity Rights Reserved.

•PAINTSVILLE
U.S. HIGHWAY 23

•PRESTONSBURG
GLYN VIEW PLAZA

SEPTEMBER						
S	M	T	W	T	F	S
8	9	10	11	12	13	14

FLOYD COUNTY BOARD OF EDUCATION

Report To The Treasurer For The Year Ending June 30, 1991

JULY, 1990

99999	7/03	FLOYD COUNTY BD OF EDUCATION			
		0211.01 000	000110 SICK LEAVE PAYMENT	2,074.66	
		0214.00 000	000120 SICK LEAVE PAYMENT	694.91	
		0215.00 000	000130 SICK LEAVE PAYMENT	5,227.45	
		0216.02 000	000140 SICK LEAVE PAYMENT	2,245.95	
		0216.06 000	000150 SICK LEAVE PAYMENT	6,844.25	
				<u>17,087.22</u>	
03623	7/05	DENZIL RAY HALL			
		0871.02 000	705200 PROPERTY LEASE	200.00	
03624	7/05	JOHN M STUMBO ESTATE			
		0871.02 000	705201 PROPERTY LEASE	200.00	
03625	7/05	KSBIT			
		0865.00 000	705857 2ND QUARTER UNEMPLOYMEN	8,577.87	
03626	7/05	WILLIAM G FRANCIS, ATTY			
		0114.00 000	705400 LEGAL SERVICE	400.00	
99999	7/05	FLOYD COUNTY BD OF EDUCATION			
		0212.01 000	110000 SICK LEAVE PAYMENT	7,314.72	
		0912.00 000	FS 110000 PAYROLL	477.97	
		0851.00 000	FS 120000 FICA MATCHING	35.01	
		0852.00 000	FS 130000 CORET MATCHING	30.35	
				<u>7,858.05</u>	
03629	7/09	ALLEN WATER COMMISSION			
		0654.00 020	709823 UTILITY	478.90	
		0654.00 020	709823 UTILITY	330.40	
		0654.00 999	709823 UTILITY	14.30	
				<u>823.60</u>	
03630	7/09	AT & T			
		0655.00 998	709814 UTILITY	4.31	
		0655.00 999	709814 UTILITY	3.83	
				<u>8.14</u>	
03631	7/09	AUXIER ROAD GAS CO, INC			
		0652.00 070	709516 UTILITY	51.60	
03632	7/09	AUXIER WATER CO			
		0654.00 070	709114 UTILITY	114.55	
03633	7/09	BEAVER-ELKHORN WATER DISTRICT			
		0557.01 997	709115 UTILITY	59.00	
		0654.00 025	709115 UTILITY	162.10	
		0654.00 025	709115 UTILITY	9.75	
		0654.00 320	709115 UTILITY	256.90	
		0654.00 650	709115 UTILITY	346.90	
		0654.00 690	709115 UTILITY	139.60	
		0654.00 690	709115 UTILITY	9.75	
		0654.00 992	709115 UTILITY	165.70	
				<u>1,149.70</u>	
03634	7/09	BIG SANDY RURAL ELEC COOP CORP			
		0653.00 140	709703 UTILITY	47.97	
		0653.00 210	709703 UTILITY	92.63	
		0653.00 210	709703 UTILITY	10.00	
		0653.00 210	709703 UTILITY	10.00	
		0653.00 210	709703 UTILITY	1,323.83	
		0653.00 210	709703 UTILITY	28.70	
		0653.00 210	709703 UTILITY	172.67	
		0653.00 280	709703 UTILITY	17.76	
				<u>1,703.56</u>	
03635	7/09	COLUMBIA GAS OF KY, INC			
		0652.00 485	709111 UTILITY	116.43	
		0652.00 025	709112 UTILITY	60.74	
				<u>177.17</u>	
03636	7/09	EAST-KENTUCKY UTILITIES INC			
		0652.00 020	709553 UTILITY	232.71	
		0652.00 400	709553 UTILITY	56.45	
		0652.00 400	709553 UTILITY	25.79	
		0652.00 400	709553 UTILITY	79.44	
		0652.00 992	709553 UTILITY	140.75	
		0652.00 999	709553 UTILITY	18.13	
				<u>553.27</u>	
03637	7/09	EQUITABLE GAS CO			
		0652.00 830	709246 UTILITY	246.00	
		0652.00 830	709246 UTILITY	0.00	
03638	7/09	FLOYD COUNTY SOLID WASTE, INC			
		0557.01 997	709250 UTILITY	125.00	
		0632.00 020	709250 UTILITY	125.00	
		0632.00 025	709250 UTILITY	125.00	
		0632.00 070	709250 UTILITY	125.00	
		0632.00 110	709250 UTILITY	125.00	
		0632.00 120	709250 UTILITY	125.00	
		0632.00 210	709250 UTILITY	125.00	
		0632.00 320	709250 UTILITY	125.00	
		0632.00 400	709250 UTILITY	125.00	
		0632.00 420	709250 UTILITY	125.00	
		0632.00 485	709250 UTILITY	125.00	
		0632.00 640	709250 UTILITY	62.50	
		0632.00 650	709250 UTILITY	62.50	
		0632.00 670	709250 UTILITY	125.00	
		0632.00 690	709250 UTILITY	125.00	
				<u>1,750.00</u>	
03639	7/09	FLOYD COUNTY SOLID WASTE, INC			
		0632.00 710	709250 UTILITY	125.00	
		0632.00 830	709250 UTILITY	125.00	
		0632.00 992	709250 UTILITY	125.00	
		0632.00 995	709250 UTILITY	125.00	
		0632.00 996	709250 UTILITY	125.00	
		0632.00 999	709250 UTILITY	125.00	
				<u>750.00</u>	
03640	7/09	FRANCIS WATER CO			
		0654.00 400	709372 UTILITY	372.00	
03641	7/09	HARDLD TELEPHONE CO			
		0655.00 110	709918 UTILITY	27.94	
		0655.00 120	709918 UTILITY	33.85	
		0655.00 995	709918 UTILITY	30.10	
				<u>91.89</u>	
03642	7/09	KENTUCKY POWER COMPANY			
		0557.01 997	709318 UTILITY	1,000.31	
		0653.00 000	709318 UTILITY	524.57	
		0653.00 020	709318 UTILITY	686.18	
		0653.00 025	709318 UTILITY	4,091.36	
		0653.00 070	709318 UTILITY	988.13	
		0653.00 071	709318 UTILITY	2,006.56	
		0653.00 110	709318 UTILITY	2,581.49	
		0653.00 120	709318 UTILITY	2,032.47	
		0653.00 320	709318 UTILITY	72.91	
		0653.00 400	709318 UTILITY	1,041.87	
		0653.00 420	709318 UTILITY	868.37	
		0653.00 485	709318 UTILITY	1,525.16	
		0653.00 640	709318 UTILITY	2,006.19	
		0653.00 650	709318 UTILITY	1,103.98	
		0653.00 670	709318 UTILITY	1,826.63	
				<u>22,556.18</u>	
03643	7/09	KENTUCKY POWER COMPANY			
		0653.00 690	709318 UTILITY	716.92	
		0653.00 710	709318 UTILITY	948.43	
		0653.00 830	709318 UTILITY	507.25	
		0653.00 840	709318 UTILITY	2,130.60	
		0653.00 850	709318 UTILITY	2,236.15	
		0653.00 992	709318 UTILITY	597.56	
		0653.00 995	709318 UTILITY	1,259.35	

		0653.00 99C	709318 UTILITY	747.65	
		0653.00 99B	709318 UTILITY	64.10	
		0653.00 999	709318 UTILITY	64.08	
				<u>9,272.19</u>	
03644	7/09	MARTIN GAS CO			
		0652.00 670	709949 UTILITY	16.85	
		0652.00 670	709949 UTILITY	78.09	
				<u>94.94</u>	
03645	7/09	MARTIN WATER WORKS			
		0654.00 670	709348 UTILITY	348.52	
03646	7/09	MIKE LITTLE GAS CO, INC			
		0652.00 690	709495 UTILITY	126.98	
		0652.00 690	709495 UTILITY	5.78	
		0652.00 710	709495 UTILITY	7.37	
		0652.00 995	709495 UTILITY	167.96	
		0652.00 996	709495 UTILITY	18.96	
		0652.00 996	709495 UTILITY	21.15	
		0652.00 996	709495 UTILITY	147.76	
				<u>495.96</u>	
03647	7/09	MUD CREEK WATER DISTRICT			
		0654.00 485	709564 UTILITY	564.70	
03648	7/09	PRESTONSBURG CITY UTILITIES			
		0652.00 000	709283 UTILITY	56.52	
		0652.00 071	709283 UTILITY	17.25	
		0652.00 840	709283 UTILITY	241.65	
		0652.00 850	709283 UTILITY	219.21	
		0652.00 850	709283 UTILITY	22.86	
		0654.00 000	709283 UTILITY	150.92	
		0654.00 071	709283 UTILITY	74.45	
		0654.00 210	709283 UTILITY	626.00	
		0654.00 840	709283 UTILITY	504.09	
		0654.00 840	709283 UTILITY	137.11	
		0654.00 850	709283 UTILITY	759.09	
		0654.00 850	709283 UTILITY	17.82	
		0654.00 850	709283 UTILITY	11.14	
				<u>2,838.11</u>	
03649	7/09	SANDY VALLEY WATER DISTRICT			
		0654.00 110	709179 UTILITY	103.62	
		0654.00 110	709179 UTILITY	74.64	
		0654.00 120	709179 UTILITY	842.19	
		0654.00 120	709179 UTILITY	74.64	
		0654.00 420	709179 UTILITY	704.54	
				<u>1,799.63</u>	
03650	7/09	SOUTH CENTRAL BELL TELEPHONE			
		0557.01 997	709201 UTILITY	186.86	
		0655.00 000	709201 UTILITY	1,424.90	
		0655.00 000	709201 UTILITY FOOD SER. ENERG	41.78	
		0655.00 025	709201 ACH ENERGY	51.36	
		0655.00 071	709201 ADAMS MIDDLE SCHOOL	38.09	
		0655.00 210	709201 CLARK ENERGY PHONE	42.24	
		0655.00 640	709201 MCD. ELEM ENERGY	42.67	
		0655.00 650	709201 MCD. HIGH ENERGY	42.67	
		0655.00 850	709201 PHS . ENERGY PHONE	39.99	
		0655.00 999	709201 MAINT. ENERGY PHONE	99.81	
				<u>2,010.37</u>	
03651	7/09	WHEELWRIGHT UTILITY COMMISSION			
		0654.00 996	709482 UTILITY	470.10	
		0654.00 996	709482 UTILITY	12.00	
				<u>482.10</u>	
03652	7/10	PRESTONSBURG POSTMASTER			
		0153.00 000	0176 POSTAGE	500.00	
03653	7/11	SPARTAN PAINTING			
		0731.01 000	1781 PAINTING P-BURG ELEM	900.00	
03656	7/12	AMERICAN OFFICE SYSTEMS			
		0131.00 000	712192 COPIER LEASE	1,926.00	
03657	7/12	ARROW PRINTING			
		0153.00 000	8936 LETTERHEADS	91.00	
03658	7/12	BILL NEWMAN</			

03703	7/12	MOUNTAIN COMPREHENSIVE CARE							
		0269.00 000	514400	TRANSP. STUDENT	400.00				
03704	7/12	OMNI REPORTING							
		0114.00 000	714124	DEPOSITINS	124.00				
		0114.00 000	714125	DEPOSITIONS	127.40				
					251.40				
03705	7/12	OVERNITE TRANSPORTATION							
		0732.00 000	4376	FRT.	127.28				
878371200									
03706	7/12	PETE GRIGSBY, JR							
		0152.00 000	712349	MILEAGE	34.92				
03707	7/12	PORTER INDUSTRIES, INC							
		0751.00 000	185248	MAINT.	37.80				
291195									
03708	7/12	PRESTONSBURG SUNDRY STORE							
		0269.00 000	4354	ACADEMIC BANQUET	43.64				
2627									
03709	7/12	RANDY L. MARTIN CONSTRUCTION							
		0731.02 000	712720	CONTRACT LABOR	720.00				
03710	7/12	RAY CAMPBELL							
		0118.00 000	712464	BOARD MEMBER	43.24				
03711	7/12	RHODES & ASSOCIATES							
		1261.01 000	90003	DRILLING NEW PHS	4,489.68				
6714									
03712	7/12	RICKY HANCOCK							
		0558.00 000	712200	BUS DR. INST. SCH.	200.00				
03713	7/12	RIDGWAY DISTRIBUTORS, INC.							
		0553.00 000	3466T	TRANSP.	15.77				
5926									
5845									
6320									
					223.98				
					43.89				
					283.64				
03714	7/12	RONALD ADAMS AUTO PARTS							
		0554.00 000	3509T	TRANSP.	310.00				
03715	7/12	RONALD L. HAGER							
		0152.00 000	712709	MILEAGE-EXP.	70.99				
03716	7/12	SIMON & SCHUSTER							
		0154.00 000	712473	SUB.	47.32				
03717	7/12	SOUTHERN SCHOOL SUPPLY, INC.							
		1272.00 000	593873	BLE CHAIRS	660.96				
1064225-01									
03718	7/12	STATE SECURITY							
		0731.01 000	714488	STATE SECURITY	488.30				
214									
03719	7/12	STATE WIDE PRESS							
		0153.00 000	417522	NEWSLETTERS	68.00				
		0269.00 000	417522	PHE ENV.	48.00				
		0269.00 000	417522	AMS LETTERHEADS	52.00				
		0269.00 000	417522	AMS ENV.	48.00				
		0269.00 000	417522	PERM. GRADE CARDS	238.00				
		0351.00 000	417522	CERT. OF AGE	68.00				
					522.00				
03720	7/12	SUPERINTENDENT OF DOCUMENTS							
		0154.00 000	07866	GUIDE	175.00				
03721	7/12	SUZANNE STUMBO							
		0267.00 000	712436	MILEAGE-EXPENSES	436.01				
03722	7/12	THE EXECUTIVE EDUCATOR							
		0154.00 000	417490	SUB.	49.00				
2599942									
03723	7/12	TOMMY BOYD							
		0118.00 000	712728	BOARD MEMBER	45.76				
03724	7/12	TWIN BRIDGE AUTO PARTS							
		0553.00 000	07864	TRANSP.	12.58				
192502									
192490									
191557									
191802									
191835									
192004									
192033									
192135									
192200									
192217									
192283									
192303									
192337									
192370									
192450									
					8.24				
					780.97				
03725	7/12	TWIN BRIDGE AUTO PARTS							
		0553.00 000	3498T	TRANSP.	21.36				
192462									
191655									
					2.03				
					23.39				
03726	7/12	WESTFALL ENTERPRISES, INC							
		0731.01 000	714106	CULLIGAN SERVICES	10.61				
20773									
03727	7/12	WHOLESALE AUTO PARTS							
		0553.00 000	3490T	TRANSP.	24.41				
100517									
100518									
					1.16				
03728	7/12	WICKES LUMBER CO.							
		0751.00 000	18457M	MAINT.	63.00				
3963479									
3964050									
3964223									
					56.55				
					25.33				
					144.97				
03729	7/12	WRIGHT LUMBER CO							
		0751.00 000	140C	MAINT.	2.50				
175194									
174999									
175505									
175870									
175731									
175913									
176039									
176236									
176287									
176330									
176520									
176636									
176713									
176706									
176993									
					110.73				
					185.26				
					157.78				
					877.11				
03730	7/12	WRIGHT LUMBER CO							
		0751.00 000	18503M	MAINT.	159.44				
176705									
176976									
176994									
176704									
177047									
177304									
177434									
					107.80				
					18.69				
					167.77				
					37.38				
					23.69				
					1,847.49				
03731	7/13	BEAVER-ELKHORN WATER DISTRICT							
		1261.01 000	0079	TAPPING FEE	18,250.00				
03732	7/13	RONALD L. HAGER							
		0152.00 000	0192	BAL JUNE MILEAGE	123.63				
99999	7/15	FLOYD COUNTY BD OF EDUCATION							
		0216.06 000	B9	000110 PAYROLL	1,793.91				
		0852.00 000	B9	000120 PAYROLL	176.79				
		0911.00 000	FS	000130 PAYROLL	1,826.33				
		0913.00 000	FS	000140 PAYROLL	1,242.00				
		0851.00 000	FS	000150 FICA MATCHING	90.98				
		0852.00 000	FS	000160 CORET MATCHING	78.87				
		0111.02 000	000170 PAYROLL		2,387.40				
		0113.00 000	000180 PAYROLL		4,793.22				
		0212.01 000	000190 PAYROLL		3,839.72				
		0215.00 000	000200 PAYROLL		250.00				
		0216.06 000	000210 PAYROLL		4,882.51				
		0223.02 000	000220 PAYROLL		84.00				
		0225.01 000	000230 PAYROLL		1,411.56				
		0512.00 000	000240 PAYROLL		275.00				
		0513.00 000	000250 PAYROLL		1,781.60				
		0558.00 000	000260 PAYROLL		150.00				
		0612.00 000	000270 PAYROLL		10,477.14				
		0711.02 000	000280 PAYROLL		10,202.45				
		0851.00 000	000290 FICA MATCHING		2,145.93				
		0851.00	000300 MED MATCHING		1.22				
		0852.00 000	000310 CORET MATCHING		1,552.93				

03776	8/02	FLOYD CO. BD. OF EDUC TITLE II			
		1481.53 000	802116 TRANSFER FUND	11,681.00	
03777	8/02	JOHN M STUMBO ESTATE			
		0871.01 000	725200 RENTAL-TRAILER SPACES	200.00	
03778	8/02	KENTUCKY STATE TREASURER			
		0557.02 000	731300 LI. CK. TOMMY COLLETT	3.00	
		0557.02 000	731300 LI. CK. BONITA COMPTON	3.00	
				6.00	
03779	8/02	KENTUCKY STATE TREASURER			
		0269.00 000	731623 CR. CK. THOMAS PRICE	4.00	
		0269.00 000	731623 CR. CK. BELINDA MARTIN	4.00	
		0269.00 000	731623 CR. CK. TOMMY COLLETT	4.00	
		0269.00 000	731623 CR. CK. ORVILLE STEPP	4.00	
				16.00	
03780	8/02	WILLIAM G FRANCIS, ATTY			
		0114.00 000	725400 LEGAL SERVICE	400.00	
03781	8/03	JUDITH MARSHALL			
		0269.00 000	1021 TIME INS REFUND	93.89	
03782	8/03	PRESTONSBURG ELEM. SCHOOL			
		0269.00	0429 SCHOOL CLIMATE	1,500.00	
03783	8/06	PRESTONSBURG POSTMASTER			
		0153.00 000	0176 POSTAGE	500.00	
03784	8/06	RONNIE REYNOLDS CONSTRUCTION			
		0731.01 000	1845 DEMOLISH OLD BETSY LAYN	23,995.00	
03785	8/06	BEAVER-ELKHORN WATER DISTRICT			
		0654.00 000	0079 2ND PAYMENT TAPPING FEE	18,250.00	
03786	8/08	PRESTONSBURG POSTMASTER			
		0153.00 000	0176 POSTAGE	500.00	
03787	8/08	BIG SANDY RURAL ELEC COOP CORP			
		0653.00 000	0080 SERVICE CHARGE	25.00	
03788	8/09	PRESTONSBURG POSTMASTER			
		0153.00 000	1530 POSTAGE	500.00	
03791	8/09	A-C BRAKE CO., INC.			
		0553.00 000	2916T TRANSP.	153.32	
		0553.00 000	2916T TRANSP.	49.74	
				203.06	
03792	8/09	ABACUS COMPUTER STORE, INC			
		0153.00 000	4394 RIBBON	11.65	
		0153.00 000	C30114 FLOPPY DISK	39.60	
				51.25	
03793	8/09	ADRIAN BENTLEY			
		0269.00 000	807176 KTIP UPDATE TRAINING	17.60	
03794	8/09	AEL LEASING CO, INC.			
		0131.00 000	802177 LASER WRITER	177.31	
03795	8/09	ALBERTA SLONE			
		0269.00 000	810011 MIDDLE SCH. STAFF DEVEL	200.00	
03796	8/09	ALCHEMY ENGINEERING ASSOCIATES			
		0731.01 000	803902 ENGINEER-CONSULTANT	200.00	
03797	8/09	ALLEN WATER COMMISSION			
		0654.00 020	806661 UTILITY	379.90	
		0654.00 020	806661 UTILITY	271.90	
		0654.00 999	806661 UTILITY	9.50	
				661.30	
03798	8/09	AMERICAN OFFICE SYSTEMS			
		0131.00 000	802158 MAINT AGREEMENT-SUP. OF	1,580.00	
		107850	802280 TONER	280.53	
		107909	802281 MAINT. AGR. RIS & PRINT	1,700.00	
				3,560.53	
03799	8/09	ANN WELCH			
		0269.00 000	810012 MIDDLE SCH. STAFF DEVEL	200.00	
03800	8/09	ANNA L CAMPBELL			
		0658.00 000	808431 MILEAGE	23.10	
03801	8/09	APPALACHIAN TIRE PRODUCTS, INC			
		1933383	2920T TRANSP.	3,300.00	
		1933399	2922T TRANSP.	1,730.00	
				5,030.00	
03802	8/09	APPLE COMPUTER, INC.			
		708561	802125 APPLELINK SERVICE	12.50	
03803	8/09	AT & T			
		0557.01 997	802188 UTILITY	10.63	
		0655.00 998	802188 UTILITY	4.35	
		0655.00 999	802188 UTILITY	3.87	
				18.85	
03804	8/09	ATCO MANUFACTURING CORP.			
		0553.00 000	2918T TRANSP.	713.90	
03805	8/09	AUXIER ROAD GAS CO, INC			
		0652.00 070	806369 UTILITY	36.91	
03806	8/09	AUXIER WATER CO			
		0654.00 070	806129 UTILITY	129.75	
03807	8/09	B & N FIRE PROTECTION SERVICES			
		0553.00 000	2945T TRANSP.	130.00	
03808	8/09	BEAVER-ELKHORN WATER DISTRICT			
		0557.01 997	806718 UTILITY	52.60	
		0654.00 025	806718 UTILITY	97.75	
		0654.00 025	806718 UTILITY	9.75	
		0654.00 320	806718 UTILITY	9.75	
		0654.00 650	806718 UTILITY	258.10	
		0654.00 690	806718 UTILITY	115.30	
		0654.00 690	806718 UTILITY	9.75	
		0654.00 992	806718 UTILITY	165.70	
				718.70	
03809	8/09	BELINDA MARTIN			
		0269.00 000	80821 WRITING TO READ WORKSHO	212.36	
03810	8/09	BEN WILLIAMSON SUPPLY CO			
		0751.00 000	18539M MAINT.	1,651.28	
		0751.00 000	18567M MAINT.	945.00	
		0751.00 000	18579M MAINT.	199.02	
		0751.00 000	806342 MAINT.	34.25	
		0751.00 000	806343 MAINT.	134.27	
				2,963.82	
03811	8/09	BETTY FLANERY			
		0269.00 000	810013 MIDDLE SCH. STAFF DEVEL	200.00	
03812	8/09	BETTY MINIX			
		0269.00 000	808213 WRITING TO READ WORKSHO	200.00	
03813	8/09	BIG SANDY RURAL ELEC COOP CORP			
		0653.00 140	806107 UTILITY	26.33	
		0653.00 210	806107 UTILITY	68.39	
		0653.00 210	806107 UTILITY	10.00	
		0653.00 210	806107 UTILITY	10.00	
		0653.00 210	806107 UTILITY	922.89	
		0653.00 210	806107 UTILITY	23.39	
		0653.00 280	806107 UTILITY	14.16	
				1,075.16	
03814	8/09	BILLIE JEAN OSBORNE			
		0269.00 000	808300 REIMB. CH. 2 PROJECTS	3,000.00	
03815	8/09	BILLINGSLEY PARTS & EQUIP.			
		0553.00 000	2924T TRANSP.	9.19	
03816	8/09	BLAKE BURCHETT, M. D.			
		0432.00 000	802150 PHYSICALS	700.00	
03817	8/09	BOBBY JEAN HALE			
		0269.00 000	807177 KTIP UPDATE TRAINING	9.90	
03818	8/09	BOBBY JONES			
		0269.00 000	808214 WRITING TO READ WORKSHO	28.16	
03819	8/09	BRENDA MAY			
		0269.00 000	807178 KTIP UPDATE TRAINING	11.88	
		0269.00 000	808215 WRITING TO READ WORKSHO	209.68	
				221.56	
03820	8/09	BRENDA MINIX			
		0269.00 000	810014 MIDDLE SCH. STAFF DEVEL	200.00	
03821	8/09	BRENT ALLEN			
		0352.00 000	808203 MILEAGE -EXPENSES	203.86	
03822	8/09	BRIAN CAMPBELL			
		0267.00 000	808200 MILEAGE	20.02	
03823	8/09	BUSINESS CREDIT LEASING			
		0131.00 000	803570 COPIER LEASE	320.30	
03824	8/09	C & R OFFICE SUPPLY			
		0153.00 000	07862 OFFICE SUPPLIES	46.35	
03825	8/09	CARQUEST AUTO PARTS			
		0553.00 000	3505T TRANSP.	97.09	
03826	8/09	CHARLENE E. NUNN			
		0269.00 000	807179 KTIP UPDATE TRAINING	8.80	
		0269.00 000	808216 WRITING TO READ WORKSHO	203.52	
				212.32	
03827	8/09	CHARLES METZGER			
		0269.00 000	810016 MIDDLE SCH. STAFF DEVEL	683.60	
03828	8/09	CHARLES R. COLLINS			
		0269.00 000	810015 MIDDLE SCH. STAFF DEVEL	200.00	
03829	8/09	CLARA B. PARKER			
		0269.00 000	810017 MIDDLE SCH. STAFF DEVEL	200.00	
03830	8/09	CLEMENTENETACKETT			
		0269.00 000	808217 WRITING TO READ WORKSHO	228.16	

03831	8/09	COLLEEN JOHNSON			
		0269.00 000	808218 WRITING TO READ WORKSHO	228.16	
03832	8/09	COLLINS SECURITY SERVICE			
		0731.01 000	602630 SECURITY SERVICE	630.00	
03833	8/09	CONSTANCE M. TACKETT			
		0269.00 000	807180 KTIP UPDATE TRAINING	6.16	
03834	8/09	CONSTRUCTION SPECIALITIES CO.			
		0751.00 000	18589M MAINT.	379.66	
03835	8/09	COSETTA NEWSOME			
		0269.00 000	807181 KTIP UPDATE TRAINING	20.68	
03836	8/09	COYNE TEXTILE SERVICE			
		0557.02 000	806326 TOWEL SERVICE	166.55	
		0657.01 000	806326 TOWEL SERVICE	89.46	
				256.01	
03837	8/09	DANNY O'QUINN			
		0269.00 000	807182 KTIP UPDATE TRAINING	18.48	
03838	8/09	DAVID HINCHMAN			
		0269.00 000	807183 KTIP UPDATE TRAINING	13.64	
03839	8/09	DAVID L TURNER			
		0267.00 000	807144 MILEAGE-EXPENSES	144.91	
03840	8/09	DAVIS PUBLICATIONS, INC.			
		0268.00 000	51867 TEXTBOOKS	15.50	
03841	8/09	DEBBIE H. DIXON			
		0269.00 000	808219 WRITING TO READ WORKSHO	64.04	
03842	8/09	DEBORAH D. HICKS			
		0269.00 000	807184 KTIP UPDATE TRAINING	8.80	
03843	8/09	DEBORAH L. BRADLEY			
		0269.00 000	808220 WRITING TO READ WORKSHO	215.84	
03844	8/09	DEBORAH STUMBO			
		0269.00 000	810018 MIDDLE SCH. STAFF DEVEL	200.00	
03845	8/09	DENNIS G ADAMS			
		12509	18362M MAINT.	4.62	
		13062	18610M MAINT.	52.38	
				57.00	
03846	8/09	DESTA PRICE			
		0269.00 000	810019 MIDDLE SCH. STAFF DEVEL	200.00	
03847	8/09	DOTTIE HASTINGS			
		0267.00 000	807277 MILEAGE-EXPENSES	27.72	
03848	8/09	EARL DUSLEY			
		0557.03 000	808565 MILEAGE -	56.54	
03849	8/09	EAST EQUIPMENT CO.			
		0553.00 000	3523T TRANSP.	49.00	
03850	8/09	EAST KENTUCKY CHEMICAL INC.			
		0553.00 000	2901-T TRANSP.	32.78	
03851	8/09	EAST KENTUCKY TIRE, INC.			
		0552.01 000	2928T TRANSP.	1,460.00	
03852	8/09	EAST-KENTUCKY UTILITIES INC			
		0652.00 020	806323 UTILITY	133.08	
		0652.00 400	806323 UTILITY	18.13	
		0652.00 400	806323 UTILITY	10.46	</

430729322	1261.02 000	802205 GELCO RENTAL	3,305.00 6,300.00	0653.00 998	809732 UTILITY	54.89
03875	8/09 GENE D. DAVIS	807187 KTIP UPDATE TRAINING	8.80	0653.00 999	809732 UTILITY	70.28
	0269.00 000	808222 WRITING TO READ WORKSHO	8.80			7,228.15
	0269.00 000	889077 MILEAGE-EXP.	304.15 321.75	03929	8/09 KENTUCKY STATE TREASURER	
03876	8/09 GENERAL SALES CO., INC.				0269.00 000	802162 CR. CHECK KAREN PELPHR
17578	0657.01 000	144C CUSTODIAL SUPPLIES	88.20		0269.00 000	803401 CR. CHECK JOHN MARTIN
17835	0657.01 000	149C CUSTODIAL SUPPLIES	664.80 753.00		0269.00 000	803401 CR. CHECK SHARON WATKIN
03877	8/09 GEORGE ANN CASE	808223 WRITING TO READ WORKSHO	222.00	03930	8/09 KENTUCKY STATE TREASURER	
03878	8/09 GLEASON SLONE	807188 KTIP UPDATE TRAINING	28.16		0557.02 000	806806 LICENSE CK JERRY HUNTER
	0269.00 000	808224 WRITING TO READ WORKSHO	28.16 56.32		0557.02 000	806806 LICENSE CK PERRY BROWN
03879	8/09 GLENDA SPURLOCK	807190 KTIP UPDATE TRAINING	11.44		0557.02 000	806806 LICENSE CK MICHAEL TACK
03880	8/09 GLENNA CHILDERS	807189 KTIP UPDATE TRAINING	8.80		0557.02 000	806806 LICENSE CK DONALD WIREM
03881	8/09 GOLDIE E. HAMILTON	808225 WRITING TO READ WORKSHO	218.48	03931	8/09 KING FULTZ	807197 KTIP UPDATE TRAINING
03882	8/09 GREENE'S FEED & SUPPLY STORE	3524T TRANSP.	27.50		0269.00 000	807197 KTIP UPDATE TRAINING
88104	0553.00 000			03932	8/09 KING SUPPLY CO.	148C CUSTODIAL SUPPLIES
03883	8/09 GWEN HARMON	807191 KTIP UPDATE TRAINING	17.60		28010	0657.01 000
03884	8/09 GWENDOLYN HAMMONDS	810022 MIDDLE SCH. STAFF DEVEL	200.00		28201	0657.01 000
03885	8/09 HAROLD BURCHELL	807161 MILEAGE	161.57	03933	8/09 KRON INTERNATIONAL TRUCKS, INC	0553.00 000
03886	8/09 HAROLD TELEPHONE CO	809182 BETSY LAYNE H. ENERGY	29.61		32757	0553.00 000
	0655.00 110	809182 HAROLD ELEM. ENERGY	30.54		32758	0553.00 000
	0655.00 420	809182 OSBORNE ENERGY	30.33 90.48		32876	0553.00 000
	0655.00 995				32992	0553.00 000
03887	8/09 HARRIS TRUCK & EQUIPMENT PART	18506M MAINT.	269.04	03934	8/09 KSBA	0155.00 000
2923	0751.00 000				802100	90-91 ADMINISTRATIVE RE
03888	8/09 HARRY J WALLACE	807756 MILEAGE	75.68		802101	90-91 ATTY GENERAL OPIN
03889	8/09 HAZARD EXPRESS, INC.	802514 FREIGHT	51.45	03935	8/09 KSBIT	0863.00 000
264489	0153.00 000				1567	0863.00 000
03890	8/09 HENSON GLASS SERVICE	18459M MAINT.	8.10	03936	8/09 LANG & CARTER	0751.00 000
	0751.00 000	18465M MAINT.	9.65		70437	0751.00 000
	0751.00 000	18526M MAINT.	60.00	03937	8/09 LARRY JERVIS	0267.00 000
	0751.00 000	18559M MAINT.	29.70		0267.00 000	807313 MILEAGE-EXPENSES
	0751.00 000	18602M MAINT.	64.34 171.79	03938	8/09 LAYNE'S HARDWARE & PAINT	0751.00 000
03891	8/09 HOLIDAY INN	808133 ADAMS MIDDLE SCHOOL	1,358.16		0751.00 000	18517M MAINT.
03892	8/09 HRW/W.B. SAUNDERS	128391 TEXTBOOKS	677.54		0751.00 000	18523M MAINT.
9019029233	0268.00 000	4365 TEXTBOOKS	5,221.47	03939	8/09 LIBBI HALL	0267.00 000
9017329001	0268.00 000		5,899.01		0267.00 000	807990 MILEAGE-EXPENSES
03893	8/09 INTERSTATE PRINTERS &	Y02150 MAINT.	434.00	03940	8/09 LINDA C. GEARHEART	0269.00 000
175273	0265.02 000				807198	KTIP UPDATE TRAINING
03894	8/09 IRENE GOBLE	807192 KTIP UPDATE TRAINING	12.32	03941	8/09 LINDA C. WALLEN	0269.00 000
	0269.00 000	808226 WRITING TO READ WORKSHO	10.56 22.88		0269.00 000	808234 WRITING TO READ WORKSHO
03895	8/09 JACK GOODMAN	810023 MIDDLE SCH. STAFF DEVEL	200.00	03942	8/09 LINDA GEARHEART	0269.00 000
03896	8/09 JAMES A. DUFF	816500 BOARD MEMBER	47.20		0269.00 000	810032 MIDDLE SCH. STAFF DEVEL
03897	8/09 JAMES D. ADAMS, M.D.	816300 BOARD MEMBER	40.00	03943	8/09 LINDA J. ELLIOTT	0269.00 000
03898	8/09 JAMES F FRANCIS	807237 MILEAGE-EXP.	237.82		0269.00 000	808233 WRITING TO READ WORKSHO
03899	8/09 JAMES STAGGS	807958 MILEAGE-EXPENSES	95.83	03944	8/09 LLOYD'S HARDWARE	0153.00 000
03900	8/09 JANE R. SPURLOCK	810025 MIDDLE SCH. STAFF DEVEL	200.00		204358	0153.00 000
03901	8/09 JANE W. MEEK	810024 MIDDLE SCH. STAFF DEVEL	200.00		199128	0751.00 000
03902	8/09 JANET AKERS	807193 KTIP UPDATE TRAINING	16.72		199158	0751.00 000
03903	8/09 JANET AKERS	808337 MILEAGE -EXP.	337.36		199228	0751.00 000
03904	8/09 JANET BOWLING	808208 MILEAGE -EXP.	208.93		205215	0751.00 000
03905	8/09 JANICE B. ALLEN	807194 KTIP UPDATE TRAINING	8.80		205317	0751.00 000
03906	8/09 JANICE COX	807137 MILEAGE-EXPENSES	13.75		205292	0553.00 000
03907	8/09 JANIE LYON	810027 MIDDLE SCH. STAFF DEVEL	200.00		205500	0553.00 000
03908	8/09 JAYNE M. PITTS	807528 MILEAGE	52.80		205524	0553.00 000
03909	8/09 JAYNE MARIE PITTS	810026 MIDDLE SCH. STAFF DEVEL	200.00		205810	0751.00 000
03910	8/09 JENNIFER COOTS	808228 WRITING TO READ WORKSHO	226.40	03945	8/09 LOMA C. HARRIS	0269.00 000
03911	8/09 JENNY WILEY STATE RESORT PARK	808341 NEW TEACHERS INTERNSHIP	736.60		0269.00 000	808235 WRITING TO READ WORKSHO
8841	0269.00 000			03946	8/09 LONNIE SLONE	0269.00 000
03912	8/09 JERRY DIANE COMSTOCK	808227 WRITING TO READ WORKSHO	205.28		0269.00 000	807199 KTIP UPDATE TRAINING
03913	8/09 JESSE MORTON	808264 MILEAGE	26.40	03947	8/09 LORENA HALL	0269.00 000
03914	8/09 JOSTENS, INC.	802888 BAL DUE ON INV 486816	0.88		0269.00 000	807200 KTIP UPDATE TRAINING
486816	0269.00 000			03948	8/09 LORI LETTON	0269.00 000
03915	8/09 JOYCE DANIELS	810028 MIDDLE SCH. STAFF DEVEL	200.00		0269.00 000	808236 WRITING TO READ WORKSHO
03916	8/09 JUDITH CARTER	810029 MIDDLE SCH. STAFF DEVEL	200.00	03949	8/09 LOUISVILLE-SHELBYVILLE EXPRESS	0153.00 000
03917	8/09 JUDY E. NEWMAN	808229 WRITING TO READ WORKSHO	219.36		150699	0153.00 000
03918	8/09 KARA HUFFMAN	810030 MIDDLE SCH. STAFF DEVEL	200.00	03950	8/09 MARCELLA M. DAMRON	0269.00 000
03919	8/09 KAREN JOHNSON	808272 MILEAGE	27.28		0269.00 000	808237 WRITING TO READ WORKSHO
03920	8/09 KAREN SLONE	808230 WRITING TO READ WORKSHO	219.36	03951	8/09 MARTIN GAS CO	0652.00 670
03921	8/09 KATHLEEN WAGNER	808231 WRITING TO READ WORKSHO	222.00		0652.00 670	803889 UTILITY
03922	8/09 KAY HALBERT	810031 MIDDLE SCH. STAFF DEVEL	200.00		0652.00 670	803889 UTILITY
03923	8/09 KEDC	802200 PAYROLL MAINT. 90-91	2,000.00	03952	8/09 MARTIN WATER WORKS	0654.00 000
6999	0131.00 000	802201 PUPIL ACCOUNTING 90-91	2,000.00		0654.00 000	830326 UTILITY
6968	0353.00 000		4,000.00	03953	8/09 MARY FRANKLIN	0269.00 000
03924	8/09 KELLY DUNCAN	808232 WRITING TO READ WORKSHO	205.28		0269.00 000	810033 MIDDLE SCH. STAFF DEVEL
03925	8/09 KENNETH EADS	807195 KTIP UPDATE TRAINING	28.16	03954	8/09 MARY HALL M.D.	0118.00 000
03926	8/09 KENNY CALDWELL	807196 KTIP UPDATE TRAINING	7.04		0118.00 000	816600 BOARD MEMBER
03927	8/09 KENTUCKY POWER COMPANY	809732 UTILITY	951.91	03955	8/09 MARY LEE FRAZIER	0269.00 000
	0653.00 000	809732 UTILITY	781.75		0269.00 000	807201 KTIP UPDATE TRAINING
	0653.00 020	809732 UTILITY	740.18		0269.00 000	808409 MILEAGE-EXP.
	0653.00 025	809732 UTILITY	2,533.39	03956	8/09 MCCOY & MCCOY LABORATORIES	0732.00 000
	0653.00 070	809732 UTILITY	351.52		0732.00 000	803130 BACT. ANALYSIS
	0653.00 071	809732 UTILITY	2,118.36		0732.00 000	803130 BACT. ANALYSIS
	0653.00 110	809732 UTILITY	2,136.45	03957	8/09 MERRILL PUBLISHING COMPANY	0268.00 000
	0653.00 120	809732 UTILITY	1,253.92		350940	0268.00 000
	0653.00 320	809732 UTILITY	49.91	03958	8/09 MIKE LITTLE GAS CO, INC	0652.00 690
	0653.00 400	809732 UTILITY	824.53		0652.00 690	807256 UTILITY
	0653.00 420	809732 UTILITY	418.73		0652.00 710	807256 UTILITY
	0653.00 485	809732 UTILITY	1,293.68		0652.00 995	807256 UTILITY
	0653.00 640	809732 UTILITY	1,293.68		0652.00 996	807256 UTILITY
	0653.00 650	809732 UTILITY	783.32		0652.00 996	807256 UTILITY
	0653.00 670	809732 UTILITY	1,849.03 17,380.36		0652.00 996	807256 UTILITY
03928	8/09 KENTUCKY POWER COMPANY	809732 UTILITY	782.38	03959	8/09 MILDRED WHITAKER	0269.00 000
	0653.00 710	809732 UTILITY	747.59		0269.00 000	808238 WRITING TO READ WORKSHO
	0653.00 830	809732 UTILITY	344.60	03960	8/09 MOCK BROS. TIRE CO., INC.	0553.00 000
	0653.00 840	809732 UTILITY	1,824.19		05396	0553.00 000
	0653.00 850	809732 UTILITY	1,678.45	03961	8/09 MOUNTAIN CLEANING &	2525
	0653.00 992	809732 UTILITY	557.67		2821	0657.01 000
	0653.00 995	809732 UTILITY	603.38		0657.01 000	142C CUSTODIAL SUPPLIES
	0653.00 996	809732 UTILITY	564.72		0657.01 000	145C CUSTODIAL SUPPLIES
				03962	8/09 MOUNTAIN WATER DISTRICT	0654.00 830
					0654.00 830	806106 UTILITY
				03963	8/09 MUD CREEK WATER DISTRICT	0654.00 485
					0654.00 485	803683 UTILITY
				03964	8/09 NED BUSH	0658.00 000
					0658.00 000	807629 REIMB.
					0658.00 000	807629 MILEAGE
				03965	8/09 OGIE M SLONE	0269.00 000
					0269.00 000	807202 KTIP UPDATE TRAINING
				03966	8/09 ONDA HUNT JR.	0269.00 000
					0269.00 000	810034 MIDDLE SCH. STAFF DEVEL
				03967	8/09 OPPORTUNITIES FOR LEARNING	0265.02 000
					90066056	0265.02 000
				03968	8/09 PATRICIA BARNETTE	0269.00 000
					0269.00 000	807203 KTIP UPDATE TRAINING
					0267.00 000	862134 MILEAGE
				03969	8/09 PATRICIA BRANSON	0269.00 000
					0269.00 000	810035 MIDDLE SCH. STAFF DEVEL
				03970	8/09 PATRICIA DYE	0269.00 000
					0269.00 000	810036 MIDDLE SCH. STAFF DEVEL
				03971	8/09 PATRICIA HUFFMAN	0267.00 000
					0267.00 000	808838 MILEAGE-EXP.
				03972	8/09 PEGGY BRADFORD	0269.00 000
					0269.00 000	807204 KTIP UPDATE TRAINING
				03973	8/09 PETE GRIGSBY, JR	0152.00 000
					0152.00 000	808404 MILEAGE-EXP.
				03974	8/09 PHYLLIS J. ALLISON	0269.00 000
					0269.00 000	808239 WRITING TO READ WORKSHO
				03975	8/09 PITNEY BOWES, INC.	0131.00 000
					860326	0131.00 000
				03976	8/09 PREFERRED PRODUCTS	3520T TRANSP.
					4314	0553.00 000
				03977	8/09 PRICE'S TRACTOR SALES	0751.00 000
					37349	0751.00 000
				03978	8/09 QUORUM CORP.	0557.02 000
					88122	0557

03979	8/09	RALPH DINGUS 0269.00 000	810037 MIDDLE SCH. STAFF DEVEL	200.00
03980	8/09	RANDALL BURCHETT 1261.01 000	806144 PROFESSIONAL SERVICES	1,250.00
03981	8/09	RANDY L. MARTIN CONSTRUCTION 0731.01 000	18632M MAINT.	100.00
03982	8/09	RAY CAMPBELL 0118.00 000	816400 BOARD MEMBER	43.24
03983	8/09	RICKY HANCOCK 0658.00 000	808176 MILEAGE	17.60
03984	8/09	RIDGEWAY DISTRIBUTORS, INC. 0553.00 000	2906T TRANSP.	45.34
7156				
03985	8/09	ROBERTA DAVIDSON 0269.00 000	807205 KTIP UPDATE TRAINING	5.28
			808818 MILEAGE-EXP.	818.31
				823.59
03986	8/09	RON HAMPTON 0267.00 000	808303 MILEAGE-EXP.	203.70
			808303 MILEAGE-EXP.	283.39
				487.09
03987	8/09	ROSEMARY HOPKINS 0269.00 000	808240 WRITING TO READ WORKSHO	226.42
03988	8/09	ROSEMARY TACKETT 0269.00 000	808241 WRITING TO READ WORKSHO	219.36
03989	8/09	ROSIE SLOANE 0269.00 000	808242 WRITING TO READ WORKSHO	226.42
03990	8/09	RUBY DAMRON 0269.00 000	808243 WRITING TO READ WORKSHO	219.36
03991	8/09	RUTH ANN HAMILTON 0269.00 000	808244 WRITING TO READ WORKSHO	219.36
03992	8/09	RUTH WEBB 0269.00 000	808245 WRITING TO READ WORKSHO	205.28
03993	8/09	SAFETY-KLEEN CORP. 0553.00 000	3510T TRANSP.	60.75
920070				
03994	8/09	SANDRA DANIELS 0269.00 000	808247 WRITING TO READ WORKSHO	228.16
03995	8/09	SANDY BOYD 0269.00 000	808246 WRITING TO READ WORKSHO	213.80
03996	8/09	SANDY VALLEY HARDWARE 813591 0751.00 000	18518M MAINT.	6.50
		813578 0751.00 000	18518M MAINT.	16.70
		813582 0751.00 000	18519M MAINT.	29.47
		313554 0751.00 000	18540M MAINT.	16.69
				69.36
03997	8/09	SANDY VALLEY WATER DISTRICT 0654.00 110	802152 UTILITY	81.89
		0654.00 110	802152 UTILITY	74.64
		0654.00 120	802152 UTILITY	586.83
		0654.00 120	802152 UTILITY	74.64
		0654.00 420	802152 UTILITY	710.52
				1,528.52
03998	8/09	SARAH A. BARKER 0269.00 000	807206 KTIP UPDATE TRAINING	13.20
03999	8/09	SARGENT-WELCH SCIENTIFIC CO. 03387781 0265.02 000	9008 VO. ED.	25.24
04000	8/09	SCOTT, FORESMAN AND COMPANY 01863344 0268.00 000	127491 TEXTBOOKS	2,633.35
		01833945 0268.00 000	4366 TEXTBOOKS	38,824.52
				41,457.87
04001	8/09	SECURITIES, INC. 0731.01 000	802840 SECURITY SERVICE	1,680.00
04002	8/09	SHARE CORPORATION 776274 0557.02 000	2908T TRANSP.	250.37
		774840 0557.02 000	3500T TRANSP.	671.59
				921.96
04003	8/09	SHEILA ANN BURTON 0269.00 000	807207 KTIP UPDATE TRAINING	5.28
04004	8/09	SHELIA HALL 0269.00 000	808248 WRITING TO READ WORKSHO	215.84
04005	8/09	SHERRI JONES 0269.00 000	808249 WRITING TO READ WORKSHO	228.16
04006	8/09	SHERRY TACKETT 0269.00 000	808250 WRITING TO READ WORKSHO	213.20
04007	8/09	SONJA CASTLE 0269.00 000	808251 WRITING TO READ WORKSHO	214.08
04008	8/09	SOUTH CENTRAL BELL 0557.01 997	TELEPHONE	
		0655.00 000	803237 UTILITY	168.65
		0655.00 000	803237 UTILITY	1,393.68
		0655.00 025	803237 GARTH ENERGY PHONE	41.64
		0655.00 071	803237 ACH ENERGY	52.04
		0655.00 210	803237 ADAMS MIDDLE SCHOOL	442.48
		0655.00 640	803237 CLARK E. ENERGY	45.78
		0655.00 650	803237 MCD. ELEM.ENERGY	42.53
		0655.00 850	803237 MCD. HIGH ENERGY	42.53
		0655.00 999	803237 PHS ENERTY	39.83
			803237 MAINT. ENERGY	103.83
				2,372.99
04009	8/09	SPENCER DALE HAMILTON 0269.00 000	810038 MIDDLE SCH. STAFF DEVEL	200.00
04010	8/09	STATE SECURITY 239 0731.01 000	806488 SECURITY SERVICE	488.00
04011	8/09	SUPERIOR CLEANING EQUIPMENT 1800 0553.00 000	2911T TRANSP.	513.08
04012	8/09	SUSAN L. KEY 0269.00 000	808252 WRITING TO READ WORKSHO	209.68
04013	8/09	SUSAN METZGER 0269.00 000	810039 MIDDLE SCH. STAFF DEVEL	600.00
04014	8/09	TAMMY FRANCIS 0267.00 000	867365 MILEAGE	36.52
04015	8/09	TAMMY JARRELL 0269.00 000	808253 WRITING TO READ WORKSHO	219.80
04016	8/09	TECHNOLOGY INDUSTRIES, INC. 1350 0751.00 000	18588M MAINT.	152.19
04017	8/09	TELEMETRICS 7183 0732.00 000	802300 CALIBRATION	300.00
04018	8/09	TERRI L. HALL 0269.00 000	808254 WRITING TO READ WORKSHO	226.40
04019	8/09	THE BANK JOSEPHINE 1371.00 000	607196 1986 REFUNDING REV. BON	19.25
		1371.00 000	607196 1987 REFUNDING REV. BON	88.80
		1371.00 000	607196 1988 REFUNDING REV. BON	157.00
		1371.00 000	607196 1988 REFUNDING REV. BON	144.25
				409.30
04020	8/09	THELMA ANN CRIDER 0269.00 000	808255 WRITING TO READ WORKSHO	206.60
04021	8/09	THOMAS TACKETT 0269.00 000	807208 KTIP UPDATE TRAINING	6.16
04022	8/09	THOMPSON'S SANITARY SUPPLY 105744 0657.01 000	146C CUSTODIAL SUPPLIES	1,782.00
		1064187 0657.01 000	150C CUSTODIAL SUPPLIES	1,162.10
		1064207 0657.01 000	150C CUSTODIAL SUPPLIES	552.30
		106421 0657.01 000	150C CUSTODIAL SUPPLIES	833.95
		107234 0657.01 000	150C CUSTODIAL SUPPLIES	1,708.20
		107235 0657.01 000	150C CUSTODIAL SUPPLIES	801.00
		1064167 0657.01 000	151C CUSTODIAL SUPPLIES	1,441.60
		106414 0657.01 000	151C CUSTODIAL SUPPLIES	1,088.90
		106410 0657.01 000	151C CUSTODIAL SUPPLIES	1,162.10
		107233 0657.01 000	151C CUSTODIAL SUPPLIES	1,994.90
		107232 0657.01 000	151C CUSTODIAL SUPPLIES	1,635.00
		107231 0657.01 000	151C CUSTODIAL SUPPLIES	1,708.20
		106408 0657.01 000	152C CUSTODIAL SUPPLIES	140.00
		106409 0657.01 000	152C CUSTODIAL SUPPLIES	416.30
		107085 0657.01 000	152C CUSTODIAL SUPPLIES	2,582.40
				19,008.95
04023	8/09	THOMPSON'S SANITARY SUPPLY 107230 0657.01 000	152C CUSTODIAL SUPPLIES	400.90
		106406 0657.01 000	155C CUSTODIAL SUPPLIES	21.90
		1048737 0657.01 000	160C CUSTODIAL SUPPLIES	137.74
				560.54
04024	8/09	TOM PACK 0269.00 000	810040 MIDDLE SCH. STAFF DEVEL	200.00
04025	8/09	TOMMY BOYD 0118.00 000	872800 BOARD MEMBER	45.76
04026	8/09	TRI STATE DISTRIBUTORS 06394 0553.00 000	2900-T TRANSP.	191.40
		06397 0553.00 000	2900T TRANSP.	158.49
		06475 0553.00 000	2915T TRANSP.	574.65
		06409 0553.00 000	3501T TRANSP.	365.07
				1,289.61
04027	8/09	TRUCK PARTS & EQUIP., INC. 191095 0553.00 000	3525TT TRANSP.	152.28
		50010 0553.00 000	36180T TRANSP.	42.27

19061		0553.00 000	3943T TRANSP.	5.44
				189.11
04028	8/09	ULYSUS C HORNE 0267.00 000	802231 MILEAGE	23.10
04029	8/09	UNIJAX 5169237 0657.01 000	147C CUSTODIAL SUPPLIES	3,245.78
04030	8/09	VICKIE KING SLOANE 0269.00 000	808257 WRITING TO READ WORKSHO	227.50
04031	8/09	VICKIE PACK 0269.00 000	808256 WRITING TO READ WORKSHO	201.37
04032	8/09	WEST PUBLISHING CO. 20547 0268.00 000	5545 TEXTBOOKS	2,243.48
04033	8/09	WESTFALL ENTERPRISES, INC 0732.00 000	803106 AUG. RENTAL	10.61
20959				
04034	8/09	WHEELWRIGHT UTILITY COMMISSION 0654.00 996	812436 UTILITY	424.03
		0654.00 996	812436 UTILITY	12.00
				436.03
04035	8/09	WHOLESALE AUTO PARTS 109651 0553.00 000	2907TT TRANSP.	262.04
		110195 0553.00 000	2927T TRANSP.	29.02
		109276 0553.00 000	3513TT TRANSP.	35.07
		109466 0553.00 000	3815TT TRANSP.	21.50
				347.63
04036	8/09	WILLIAM HUGHES 0269.00 000	807209 KTIP UPDATE TRAINING	9.68
04037	8/09	WORLDWIDE 2439 0553.00 000	2931T TRANSP.	84.50
		2308 0553.00 000	3485T TRANSP.	697.00
				781.50
04038	8/09	WRIGHT LUMBER CO 178061 0751.00 000	18527M MAINT.	16.97
		178271 0751.00 000	18527M MAINT.	16.97
		178184 0751.00 000	18528M MAINT.	30.76
		178256 0751.00 000	18532M MAINT.	13.99
		178319 0751.00 000	18534M MAINT.	144.96
		178324 0751.00 000	18536M MAINT.	22.95
		178325 0751.00 000	18537M MAINT.	211.46
		178378 0751.00 000	18542M MAINT.	31.41
		178410 0751.00 000	18544M MAINT.	2.60
		178621 0751.00 000	18549M MAINT.	3,637.83
		178957 0751.00 000	18558M MAINT.	63.89
		179060 0751.00 000	18564M MAINT.	4.95
		179137 0751.00 000	18566M MAINT.	10.46
		179235 0751.00 000	18569M MAINT.	23.82
		179499 0751.00 000	18576M MAINT.	231.78
				4,464.80
04039	8/09	WRIGHT LUMBER CO 179435 0751.00 000	18577M MAINT.	80.59
		179970 0751.00 000	18592M MAINT.	40.94
		180129 0751.00 000	18594M MAINT.	15.73
		180688 0751.00 000	18606M MAINT.	23.76
		180642 0751.00 000	18606M MAINT.	8.91
		180670 0751.00 000	18608M MAINT.	29.97
		179384 0751.00 000	18754M MAINT.	4.97
		178788 0553.00 000	2902T TRANSP.	57.32
		178728 0553.00 000	3519T TRANSP.	38.95
		178859 0553.00 000	3522T TRANSP.	39.97
				341.11
04040	8/09	ZANER-BLOSER 433149 0268.00 000	4364 TEXTBOOKS	10,933.72
04041	8/09	FLOYD CO BD OF ED EHA-B 1481.34 000	0487 ADVANCE TRANSFER	10,000.00
04042	8/09	PRESTONSBURG POSTMASTER 0153.00 000	0176 POSTAGE	500.00
04043	8/10	A.L. DAVIS 4043 0731.01 000	1846 SECURITY SERV.DUFF ELEM	500.00
04044	8/10	DANNY HAMILTON 4044 0731.01 000	0601 LABOR PBHS FOOTBALL FIE	7,265.00
04045	8/13	PRESTONSBURG POSTMASTER 4045 0153.00 000	081390 POSTAGE	500.00
04046	8/13	RONALD L. HAGER 4046 0152.00 000	0192 MILEAGE - EXPENSE	109.62
99999	8/15	FLOYD COUNTY BD OF EDUCATION 0216.06 000	B9 00110 PAYROLL	1,793.95
		0852.00 000	B9 00120 TRRET MATCHING	176.79
		0911.00 000	FS 00130 PAYROLL	1,826.33
		0913.00 000	FS 00140 PAYROLL	1,535.94
		0851.00 000	FS 00150 FICA MATCHING	111.62
		0852.00 000	FS 00160 CORET MATCHING	117.96
		0111.02	01700 PAYROLL	2,387.40
		0113.00 000	01800 PAYROLL	4,976.80
		0211.01 000	01900 PAYROLL	1,893.08
		0212.01 000	02000 PAYROLL	5,744.83
		0216.06 000	02100 PAYROLL	1,645.75
		0225.01 000	02200 PAYROLL	1,310.78
		0513.00 000	02300 PAYROLL	1,959.76
		0612.00 000	02400 PAYROLL	15,920.58
		0711.02 000	02500 PAYROLL	11,641.25
		0851.00	02600 FICA MATCHING	2,625.93
		0851.00	02700 MED MATCHING	24.75
		0852.00 000	02800 CORET MATCHING	2,278.87
				57,972.37
04047	8/16	QUALITY CARPETS 1274.00 000	1274 CARPET, TILE	2,253.00
04048	8/16	QUALITY CARPETS 1274.00	127400 CARPET, TILE CLARK ELE,	5,950.00
04049	8/16	STEVE HAZELETT 0731.01 000	73101 CLIMATE P-BURG ELEM	3,000.00
04052	8/17	ABACUS COMPUTER STORE, INC 1264 1272.00 000	4383 COMPUTER-LARRY JERVIS	5,274.20
04053	8/17	ADDISON WESLEY PUBLISHING 9136245 0268.00 000	126191 TEXTBOOKS	322.21
04054	8/17	B & N FIRE PROTECTION SERVICES 25179 0553.00 000	2945T FIRE EXT.	182.75
		25180 0751.00 000	817102 FIRE EXT.	102.00
				284.75
04055	8/17	BLAKE BURCHETT, M.D. 0432.00 000	816151 PHYSICALS	560.00
04056	8/17	BRIAN CAMPBELL 0267.00 000	817158 MILEAGE	15.84
04057	8/17	BUSINESS CREDIT LEASING 355570388 0131.00 000	817323 COPIER LEASE	323.24
04058	8/17	CENTRAL SCHOOL SUPPLY 55059 0751.00 000	432833 SCHOOL SUPPLIES	659.90
04059	8/17	COLLINS GULF SERVICE 1221 0731.01 000	821630 SECURITY SERVICE	630.00
04060	8/17	COLUMBIA GAS OF KY, INC 0652.00 025	817325 UTILITY	26.01
		0652.00 120	817325 UTILITY	155.99

E-28314	0751.00 000	1185	MAINT. PAINT ORDER	2,249.90					75.04
E-28339	0751.00 000	1243	MAINT. PAINT ORDER	1,092.32					546.67
E-28526	0751.00 000	1424	MAINT. PAINT ORDER	356.88					
				16,649.00					
04151	9/05	DENZIL RAY HALL							
		0118.00 000	831718	PROPERTY LEASE	200.00				
04152	9/05	FLOYD CO. JOURNAL							
		0154.00 000	8931	YP AD	40.50				
04153	9/05	JAMES A. DUFF							
		0118.00 000	831520	BOARD MEMBER	52.00				
04154	9/05	JAMES D. ADAMS, M.D.							
		0118.00 000	831402	BOARD MEMBER	40.00				
04155	9/05	JEFF PATTON							
		0155.00 000	831400	COPIED V. TAPES	400.00				
04156	9/05	JOHN M STUMBO ESTATE							
		0071.01 000	831130	PROPERTY LEASE	200.00				
04157	9/05	JUDITH MARSHALL							
		0269.00 000	905939	INS. REFUND	93.98				
04158	9/05	KENTUCKY STATE TREASURER							
		0269.00 000	831122	CRIME CHECK	16.00				
04159	9/05	MARY HALL M.D.							
		0118.00 000	831532	BOARD MEMBER	53.20				
04160	9/05	RAY CAMPBELL							
		0118.00 000	831454	BOARD MEMBER	45.40				
04161	9/05	TOMMY BOYD							
		0118.00 000	831496	BOARD MEMBER	49.60				
04162	9/05	WILLIAM G FRANCIS, ATTY							
		0114.00 000	831129	LEGAL SERVICE	400.00				
04163	9/06	JAMES BUTLER							
		0557.03 000	0616	TRIP TO LOUISVILLE	25.00				
04164	9/06	CARLA BOLTON, CLERK							
		0557.03	0340	LICENSE TAGS	6.50				
04165	9/06	PAUL THOMPSON, SHERIFF							
		0557.03	1652	INSPECTION FEE	3.00				
04168	9/07	ALLEN WATER COMMISSION							
		0654.00 020	907693	UTILITY	388.90				
		0654.00 020	907693	UTILITY	289.90				
		0654.00 999	907693	UTILITY	14.30				
					693.10				
04169	9/07	AT & T							
		0655.00 000	907207	UTILITY	198.79				
		0655.00 998	907207	UTILITY	4.35				
		0655.00 999	907207	UTILITY	3.87				
					207.01				
04170	9/07	AUXIER ROAD GAS CO, INC							
		0652.00 070	907513	UTILITY	51.34				
04171	9/07	AUXIER WATER CO							
		0654.00 070	907198	UTILITY	198.15				
04172	9/07	BEAVER-ELKHORN WATER DISTRICT							
		0557.01 997	907756	UTILITY	34.25				
		0654.00 025	907756	UTILITY	105.85				
		0654.00 025	907756	UTILITY	9.75				
		0654.00 320	907756	UTILITY	32.50				
		0654.00 650	907756	UTILITY	289.30				
		0654.00 690	907756	UTILITY	115.30				
		0654.00 690	907756	UTILITY	9.75				
		0654.00 992	907756	UTILITY	159.70				
					756.40				
04173	9/07	BIG SANDY RURAL ELEC COOP CORP							
		0653.00 140	907539	UTILITY	20.17				
		0653.00 210	907539	UTILITY	63.89				
		0653.00 210	907539	UTILITY	10.00				
		0653.00 210	907539	UTILITY	10.00				
		0653.00 210	907539	UTILITY	411.58				
		0653.00 210	907539	UTILITY	10.00				
		0653.00 280	907539	UTILITY	13.58				
					539.22				
04174	9/07	EAST-KENTUCKY UTILITIES INC							
		0652.00 020	907239	UTILITY	56.45				
		0652.00 400	907239	UTILITY	18.13				
		0652.00 400	907239	UTILITY	18.13				
		0652.00 400	907239	UTILITY	79.44				
		0652.00 992	907239	UTILITY	48.78				
		0652.00 999	907239	UTILITY	18.13				
					239.06				
04175	9/07	EQUITABLE GAS CO							
		0652.00 830	907250	UTILITY	250.00				
04176	9/07	FLOYD COUNTY SOLID WASTE, INC							
		0557.01 997	907200	UTILITY	125.00				
		0632.00 020	907200	UTILITY	125.00				
		0632.00 025	907200	UTILITY	125.00				
		0632.00 070	907200	UTILITY	125.00				
		0632.00 110	907200	UTILITY	125.00				
		0632.00 120	907200	UTILITY	125.00				
		0632.00 210	907200	UTILITY	125.00				
		0632.00 320	907200	UTILITY	125.00				
		0632.00 400	907200	UTILITY	125.00				
		0632.00 420	907200	UTILITY	125.00				
		0632.00 485	907200	UTILITY	125.00				
		0632.00 640	907200	UTILITY	62.50				
		0632.00 650	907200	UTILITY	62.50				
		0632.00 670	907200	UTILITY	125.00				
		0632.00 690	907200	UTILITY	125.00				
					1,750.00				
04177	9/07	FLOYD COUNTY SOLID WASTE, INC							
		0632.00 710	907200	UTILITY	125.00				
		0632.00 830	907200	UTILITY	125.00				
		0632.00 992	907200	UTILITY	125.00				
		0632.00 995	907200	UTILITY	125.00				
		0632.00 996	907200	UTILITY	125.00				
		0632.00 999	907200	UTILITY	125.00				
					750.00				
04178	9/07	FRANCIS WATER CO							
		0654.00 400	907205	UTILITY	205.50				
04179	9/07	HAROLD TELEPHONE CO							
		0655.00 110	907123	BLH ENERGY	31.33				
		0655.00 420	907123	HAROLD ELEM. ENERGY	61.60				
		0655.00 995	907123	OSBORNE ELEM. ENERGY	30.33				
					123.26				
04180	9/07	KENTUCKY POWER COMPANY							
		0557.01 997	907262	UTILITY	861.90				
		0653.00 000	907262	UTILITY	1,030.89				
		0653.00 020	907262	UTILITY	580.76				
		0653.00 020	907262	NEW ALLEN SCHOOL	13.24				
		0653.00 025	907262	UTILITY	3,071.24				
		0653.00 070	907262	UTILITY	400.64				
		0653.00 071	907262	UTILITY	3,035.12				
		0653.00 110	907262	UTILITY	2,180.28				
		0653.00 120	907262	UTILITY	1,492.07				
		0653.00 320	907262	UTILITY	55.70				
		0653.00 400	907262	UTILITY	641.77				
		0653.00 420	907262	UTILITY	450.92				
		0653.00 485	907262	UTILITY	1,232.40				
		0653.00 640	907262	UTILITY	1,178.47				
		0653.00 650	907262	UTILITY	643.54				
					16,868.94				
04181	9/07	KENTUCKY POWER COMPANY							
		0653.00 670	907262	UTILITY	1,788.30				
		0653.00 690	907262	UTILITY	619.75				
		0653.00 710	907262	UTILITY	689.53				
		0653.00 830	907262	UTILITY	356.66				
		0653.00 840	907262	UTILITY	2,077.36				
		0653.00 850	907262	UTILITY	2,213.19				
		0653.00 992	907262	UTILITY	351.46				
		0653.00 995	907262	UTILITY	629.53				
		0653.00 996	907262	UTILITY	447.63				
		0653.00 998	907262	UTILITY	63.76				
		0653.00 999	907262	UTILITY	69.90				
					9,307.07				
04182	9/07	MARTIN GAS CO							
		0652.00 670	907109	UTILITY	10.12				
		0652.00 670	907109	UTILITY	99.41				
					109.53				
04183	9/07	MARTIN WATER WORKS							
		0654.00 670	907261	UTILITY	263.11				
04184	9/07	MIKE LITTLE GAS CO, INC							
		0652.00 690	907546	UTILITY	8.39				
		0652.00 690	907546	UTILITY	5.51				
		0652.00 710	907546	UTILITY	75.71				
		0652.00 995	907546	UTILITY	371.				

	1273.00 000	918192 1988-A SCH. BLDG. REF.	48.95 88.85
04396	9/20	ZELLERBACH CO. 0153.00 000 0265.01 000 0266.01 000 0557.02 000	920367 MATERIALS 920367 MATERIALS 920367 MATERIALS 920367 MATERIALS 3,365.02 7,083.74 25,815.94 512.10 36,776.80
04399	9/24	SOUTH CAROLINA INSURANCE CO 0861.00 000	1944 FLOOD INS 409.00
04400	9/24	SOUTH CAROLINA INSURANCE CO 0861.00 000	1907 FLOOD INS 149.00
04401	9/24	SOUTH CAROLINA INSURANCE CO 0861.00 000	1908 FLOOD INS 149.00
04402	9/24	SOUTH CAROLINA INSURANCE CO 0861.00 000	1909 FLOOD INS 188.00
04403	9/24	SOUTH CAROLINA INSURANCE CO 0861.00 000	1910 FLOOD INS 188.00
04404	9/24	SOUTH CAROLINA INSURANCE CO 0861.00 000	1911 FLOOD INS 188.00
04405	9/24	SOUTH CAROLINA INSURANCE CO 0861.00 000	1912 FLOOD INS 85.00
04406	9/24	SOUTH CAROLINA INSURANCE CO 0861.00 000	1913 FLOOD INS 175.00
04407	9/24	SOUTH CAROLINA INSURANCE CO 0861.00 000	1914 FLOOD INS 1,670.00
04408	9/24	SOUTH CAROLINA INSURANCE CO 0861.00 000	1915 FLOOD INS 1,475.00
04409	9/24	SOUTH CAROLINA INSURANCE CO 0861.00 000	1916 FLOOD INS 136.00
04410	9/24	SOUTH CAROLINA INSURANCE CO 0861.00 000	1917 FLOOD INS 84.00
04411	9/24	SOUTH CAROLINA INSURANCE CO 0861.00 000	1918 FLOOD INS 84.00
04412	9/24	SOUTH CAROLINA INSURANCE CO 0861.00 000	1919 FLOOD INS 292.00
04413	9/24	SOUTH CAROLINA INSURANCE CO 0861.00 000	1920 FLOOD INS 125.00
04414	9/24	SOUTH CAROLINA INSURANCE CO 0861.00 000	1922 FLOOD INS 1,475.00
04415	9/24	SOUTH CAROLINA INSURANCE CO 0861.00 000	1923 FLOOD INS 85.00
04416	9/24	SOUTH CAROLINA INSURANCE CO 0861.00 000	1924 FLOOD INS 125.00
04417	9/24	SOUTH CAROLINA INSURANCE CO 0861.00 000	1925 FLOOD INS 125.00
04418	9/24	SOUTH CAROLINA INSURANCE CO 0861.00 000	1926 FLOOD INS 500.00
04419	9/24	SOUTH CAROLINA INSURANCE CO 0861.00 000	1927 FLOOD INS 125.00
04420	9/24	SOUTH CAROLINA INSURANCE CO 0861.00 000	1928 FLOOD INS 85.00
04421	9/24	SOUTH CAROLINA INSURANCE CO 0861.00 000	1929 FLOOD INS 95.00
04422	9/24	SOUTH CAROLINA INSURANCE CO 0861.00 000	1930 FLOOD INS 136.00
04423	9/24	SOUTH CAROLINA INSURANCE CO 0861.00 000	1931 FLOOD INS 136.00
04424	9/24	SOUTH CAROLINA INSURANCE CO 0861.00 000	1933 FLOOD INS 136.00
04425	9/24	SOUTH CAROLINA INSURANCE CO 0861.00 000	1934 FLOOD INS 136.00
04426	9/24	SOUTH CAROLINA INSURANCE CO 0861.00 000	1935 FLOOD INS 1,027.00
04427	9/24	SOUTH CAROLINA INSURANCE CO 0861.00 000	1936 FLOOD INS 825.00
04428	9/24	SOUTH CAROLINA INSURANCE CO 0861.00 000	1937 FLOOD INS 136.00
04429	9/24	SOUTH CAROLINA INSURANCE CO 0861.00 000	1938 FLOOD INS 310.00
04430	9/24	SOUTH CAROLINA INSURANCE CO 0861.00 000	1939 FLOOD INS 409.00
04431	9/24	SOUTH CAROLINA INSURANCE CO 0861.00 000	1940 FLOOD INS 85.00
04432	9/24	SOUTH CAROLINA INSURANCE CO 0861.00 000	1941 FLOOD INS 1,475.00
04433	9/24	SOUTH CAROLINA INSURANCE CO 0861.00 000	1942 FLOOD INS 435.00
04434	9/24	SOUTH CAROLINA INSURANCE CO 0861.00 000	1943 FLOOD INS 435.00
04435	9/24	SOUTH CAROLINA INSURANCE CO 0861.00 000	1945 FLOOD INS 123.00
04436	9/24	SOUTH CAROLINA INSURANCE CO 0861.00 000	1947 FLOOD INS 136.00
04437	9/24	SOUTH CAROLINA INSURANCE CO 0861.00 000	1951 FLOOD INS 162.00
04438	9/24	SOUTH CAROLINA INSURANCE CO 0861.00 000	1952 FLOOD INS 136.00
04439	9/24	SOUTH CAROLINA INSURANCE CO 0861.00 000	1953 FLOOD INS 136.00
04440	9/24	SOUTH CAROLINA INSURANCE CO 0861.00 000	1954 FLOOD INS 85.00
04441	9/24	SOUTH CAROLINA INSURANCE CO 0861.00 000	1955 FLOOD INS 136.00
04442	9/24	SOUTH CAROLINA INSURANCE CO 0861.00 000	1956 FLOOD INS 136.00
04443	9/24	SOUTH CAROLINA INSURANCE CO 0861.00 000	1957 FLOOD INS 1,475.00
04444	9/24	SOUTH CAROLINA INSURANCE CO 0861.00 000	1958 FLOOD INS 1,670.00
04445	9/24	SOUTH CAROLINA INSURANCE CO 0861.00 000	1959 FLOOD INS 305.00
04446	9/24	SOUTH CAROLINA INSURANCE CO 0861.00 000	1960 FLOOD INS 162.00
04447	9/24	SOUTH CAROLINA INSURANCE CO 0861.00 000	1961 FLOOD INS 85.00
04448	9/24	SOUTH CAROLINA INSURANCE CO 0861.00 000	1962 FLOOD INS 1,475.00
04449	9/24	SOUTH CAROLINA INSURANCE CO 0861.00 000	1963 FLOOD INS 188.00
04450	9/24	SOUTH CAROLINA INSURANCE CO 0861.00 000	1964 FLOOD INS 1,475.00
04451	9/24	SOUTH CAROLINA INSURANCE CO 0861.00 000	1921 FLOOD INS 875.00
04452	9/24	SOUTH CAROLINA INSURANCE CO 0861.00 000	1946 FLOOD INS 71.00
04453	9/24	SOUTH CAROLINA INSURANCE CO 0861.00 000	1948 FLOOD INS 1,345.00
04454	9/24	SOUTH CAROLINA INSURANCE CO 0861.00 000	1949 FLOOD INS 1,540.00
04455	9/24	SOUTH CAROLINA INSURANCE CO 0861.00 000	1950 FLOOD INS 1,475.00
04456	9/24	SOUTH CAROLINA INSURANCE CO 0861.00 000	1932 FLOOD INS 136.00
04457	9/25	JANIE & LILLIAN'S SEWING 1261.01 000	1965 SEWING MACHINES MIDDLE 2,436.00
04460	9/26	B & D SECURITY 0731.01 000 0731.01 000	926608 SECURITY SERVICE 926608 SECURITY SERVICE 608.40 608.40 1,216.80
04461	9/26	BEAVER-ELKHORN WATER DISTRICT 1261.01 000	925184 CHANGE ORDER-DUFF ELEM. 1,847.00
04462	9/26	CHARLES R. COLLINS 0269.00 000	925597 INSURANCE REFUND 59.77
04463	9/26	COLLINS SECURITY SERVICE 1325 0731.01 000	926132 SECURITY SERVICE 630.00
04464	9/26	CURTIS MOORE 0269.00 000	925900 INSURANCE REFUND 9.00
04465	9/26	DEBORAH STUMBO 0267.00 000	926836 MILEAGE 83.60
04466	9/26	FLOYD CO BD OF EDUC CHAPTER I 1481.23 000	925547 TRANSFER FUND 54,719.00
04467	9/26	FRANK GREY 0269.00 000	925009 INSURANCE REFUND 9.00
04468	9/26	GERALD DEAN NEWSOME 0269.00 000	925298 INSURANCE REFUND 29.89
04469	9/26	HRW/W.B. SAUNDERS 9018729203 0268.00 000 9017328902 0268.00 000	127091 TEXTBOOKS 4367 TEXTBOOKS 1,879.08 1,969.71 3,848.79
04470	9/26	INTERSTATE PRINTERS & 179609 0268.00 000 179002 0268.00 000	127991 TEXTBOOKS 127991 TEXTBOOKS 614.38 74.25

179671	0268.00 000	127991	TEXTBOOKS	771.05
187963	0268.00 000	127991	TEXTBOOKS	277.48
187088	0268.00 000	127991	TEXTBOOKS	770.77
187419	0268.00 000	127991	TEXTBOOKS	830.40
187971	0268.00 000	127991	TEXTBOOKS	535.63
				3,873.96
04471	9/26	JAMES A. DUFF 0118.00 000	925488 BOARD MEMBER	48.80
04472	9/26	JAMES A. DUFF ELEM. SCHOOL 0551.01 000	925250 REIMB TO K. HOWARD-GASO	14.00
			925250 REIMB TO K. HOWARD-GASO	15.00
			925250 REIMB TO K. HOWARD-GASO	29.00
			925250 REIMB TO K. HOWARD	250.00
			926250 REIMB. MANNING FIRE TRU	250.00
				558.00
04473	9/26	JAMES BUTLER 0557.03 000	525114 REIMB. FOR LOUISVILLE T	1.14
04474	9/26	JAMES D. ADAMS, M.D. 0118.00 000	925400 BOARD MEMBER	40.00
04475	9/26	KENTUCKY IMAGES 90079 0268.00 000 90122 0268.00 000	126891 TEXTBOOKS 4282 TEXTBOOKS	112.00 338.50 451.30
04476	9/26	KENTUCKY STATE TREASURER 0269.00 000	925000 CRIME CHECKS	56.00
			926400 CRIME CHECK	12.00
				68.00
04477	9/26	LEO WATTS 0269.00 000	925162 INS. REFUND	162.73
04478	9/26	MARGIE D. WATSON 0269.00 000	525900 INS. REFUND	9.00
04479	9/26	MCCOY & MCCOY LABORATORIES L45441 0732.00 000	926467 KPDES ANALYTICAL FEE	467.50
04480	9/26	SHERRY RATLIFF 0267.00 000	926242 MILEAGE	2.42
04481	9/26	TOMMY BOYD 0118.00 000	925470 BOARD MEMBER	47.04
04482	9/26	WANDA L. HOWARD 0269.00 000	925259 INS. REFUND	9.00
04483	9/27	MARTIN ENGINEERING & CONSTR. 0731.01 000	0664 REIMBURSEMENT	3,026.66
04484	9/27	PAUL W HOFFMAN, ARCHITECT 1261.01 000	0172 RE: RIGHT BEAVER	1,709.65
04485	9/28	JAMES BUTLER 0557.03 000	0616 TRIP TO LOUISVILLE	40.00
04486	9/28	PRESTONSBURG POSTMASTER 0153.00 000	0176 POSTAGE	500.00
04487	9/28	PRESTONSBURG POSTMASTER 0269.00 000	01761 TAG POSTAGE	36.00
09999	9/30	FLOYD COUNTY BD OF EDUCATION		
		0216.06	B9 110 PAYROLL	5,892.17
		0225.02 000	B9 111 PAYROLL	9,114.01
		0851.00 000	B9 112 FICA MATCHING	669.82
		0852.00 000	B9 113 CORET MATCHING	550.23
		0852.00	B9 114 TRRET MATCHING	580.67
		0911.00 000	FS 115 PAYROLL	5,549.10
		0912.00 000	FS 116 PAYROLL	45,201.53
		0913.00 000	FS 117 PAYROLL	2,491.60
		0851.00 000	FS 118 FICA MATCHING	3,498.66
		0852.00 000	FS 119 CORET MATCHING	3,009.12
		0111.01 000	120 PAYROLL	5,150.31
		0111.02 000	121 PAYROLL	12,498.46
		0113.00 000	122 PAYROLL	4,953.35
		0211.01 000	123 PAYROLL	19,293.99
		0212.01 000	124 PAYROLL	52,195.27
		0213.00 000	125 PAYROLL	16,069.10
		0214.00 000	126 PAYROLL	247,702.42
		0215.00 000	127 PAYROLL	507,300.90
		0216.01 000	128 PAYROLL	14,207.32
		0216.02 000	129 PAYROLL	13,675.96
		0216.03 000	130 PAYROLL	21,263.43
		0216.04 000	131 PAYROLL	6,954.66
		0216.05 000	132 PAYROLL	119,902.37
		0221.02 000	133 PAYROLL	18,921.31
		0223.01 000	134 PAYROLL	4,341.62
		0223.02 000	135 PAYROLL	11,989.28
		0224.01 000	136 PAYROLL	1,819.90
		0224.02 000	137 PAYROLL	2,571.80
		0225.01 000	138 PAYROLL	16,145.92
		0225.02 000	139 PAYROLL	12,624.98
		0311.01 000	140 PAYROLL	7,796.16
		0313.00 000	141 PAYROLL	1,123.50
		0411.02 000	142 PAYROLL	2,475.08
		0511.00 000	143 PAYROLL	3,928.00
		0512.00 000	144 PAYROLL	38,974.33
		0513.00 000	145 PAYROLL	10,041.21
		0514.00 000	146 PAYROLL	1,060.50
		0558.00 000	147 PAYROLL	2,122.40
		0612.00 000	148 PAYROLL	21,273.29
		0711.01 000	149 PAYROLL	5,213.58
		0711.02 000	150 PAYROLL	19,612.89
		0851.00 000	151 FICA MATCHING	9,416.66
		0852.00 000	152 MED MATCHING	2,874.93
		0852.00	152 CORET MATCHING	8,085.02
				1,320,136.81
99999	9/30	FIRST GUARANTY BANK 0269.00 000	0019 WIRE TRANSFER	10.00

GRAND TOTAL -> 2,089,839.02

OCTOBER, 1990

04490	10/01	LESLIE FANNIN 0269.00 000	0662 CONTRACT SALARY	3,202.00
04491	10/01	MARY CASTLE 0269.00 000	0396 CONTRACT SALARY	2,640.00
04492	10/01	TROY HACKWORTH 0731.01 000	0185 CUTTING GRASS	90.00
09999	10/02	FLOYD COUNTY BD OF EDUCATION		
		0215.00 000	00110 PAYROLL	442.82
		0216.06 000	00120 PAYROLL	1,431.95
		0223.01 000	00130 PAYROLL	195.72
		0851.00 000	00140 MED MATCHING	2.84
				2,073.33
04495	10/03	AMERICAN OFFICE SYSTEMS 108790 0351.00 000 111374 0351.00 000	108790 MAINT. CONTRACTS 108790 ATTENDANCE EXTRA COPIES	914.00 15.98
		109899 0153.00 000	4266 SUPPLIES	683.14
		109548 0153.00 000	4266 SUPPLIES	248.86
		110532 0153.00 000	4285 SUPPLIES	234.25
				2,096.23
04496	10/03	ASHLAND OFFICE SUPPLY 63781-0 0557.03 000 61307-0 0153.00 000 70481-0 0153.00 000	3007T COPIER & STAND LABOR YP OFFICE 9952 LABOR DORIS STUMBO'S OFFICE	3,698.00 62.50 72.50 3,833.00
04497	10/03	BILL C. DINGUS 00 0557.03 000	188000 TRANSPORTING STUDENTS	188.98
04498	10/03	BROCK-MCVEY CO 55662 0751.00 000	00192 CREDIT REIMB.	192.34

04613	10/11	OSBORNE ELEM. SCHOOL			1091	0751.00 000	108331	FIRE PROTECTION SERVICE	65.00
00		0266.01 000	108355	ADDITIONAL INST.ALLOTMENT	1350	0751.00 000	108331	FIRE PROTECTION SERVICE	103.00
04614	10/11	PATRICIA BARNETTE							1,513.10
00		0267.00 000	109915	MILEAGE-EXPENSES	04660	10/16	B & N FIRE PROTECTION SERVICES		
04615	10/11	PAULA SMITH			1349	0751.00 000	108331	FIRE PROTECTION SERVICE	107.00
00		0267.00 000	104396	MILEAGE-EXPENSES	1347	0751.00 000	108331	FIRE PROTECTION SERVICE	89.00
04616	10/11	PAULETTA TACKETT			1092	0751.00 000	108331	FIRE PROTECTION SERVICE	52.26
00		0531.01 000	109774	CONTRACT DRIVER	1098	0751.00 000	108331	FIRE PROTECTION SERVICE	313.48
04617	10/11	PERLENE COOK			1327	0751.00 000	108331	FIRE PROTECTION SERVICE	101.02
00		0531.01 000	109194	CONTRACT DRIVER	1357	0751.00 000	108331	FIRE PROTECTION SERVICE	91.00
04618	10/11	PETE GRIGSBY, JR			1354	0751.00 000	108331	FIRE PROTECTION SERVICE	11.12
00		0152.00 000	104188	MILEAGE-EXPENSES	1353	0751.00 000	108331	FIRE PROTECTION SERVICE	44.00
04619	10/11	PHILLIP N. PRICE			1356	0751.00 000	108331	FIRE PROTECTION SERVICE	18.00
00		0267.00 000	104147	MILEAGE-EXPENSES	1358	0751.00 000	108331	FIRE PROTECTION SERVICE	48.00
04620	10/11	POLLY BURKE *			1351	0751.00 000	108331	FIRE PROTECTION SERVICE	4.00
00		0531.01 000	109290	CONTRACT DRIVER	1352	0751.00 000	108331	FIRE PROTECTION SERVICE	187.00
04621	10/11	PRATER ELEM. SCHOOL							1,065.88
00		0266.01 000	108219	ADDITIONAL INST.ALLOTMENT	04661	10/16	RATES SEPTIC SERVICE		
04622	10/11	PRESTONSBURG ELEM. SCHOOL			2453	0731.01 000	18743M	MAINT.	125.00
00		0266.01 000	108762	ADDITIONAL INST.ALLOTMENT	8943	0731.01 000	18820M	MAINT.	1,000.00
04623	10/11	RAY CAMPBELL							1,125.00
00		0118.00 000	101043	BOARD MEMBER	04662	10/16	BECKMAN ENVIRONMENTAL SERVICES		
04624	10/11	ROBERTA DAVIDSON			6182	0751.00 000	18827M	MAINT.	450.00
00		0267.00 000	104198	MILEAGE-EXPENSES	04663	10/16	BEN WILLIAMSON SUPPLY CO		
04625	10/11	ROSEMARY HACKWORTH			96303	0751.00 000	18579M	MAINT.	60.10
00		0531.01 000	109547	CONTRACT DRIVER	04664	10/16	BLAKE BURCHETT, M. D.		
04626	10/11	RUTH CAROL HALE			00	0432.00 000	101000	PHYSICALS	240.00
00		0267.00 000	109600	MILEAGE	04665	10/16	BOOKWORM		
04627	10/11	SHEILA TUCKER			0062	0453.00 000	9985	NURSING MANUAL	42.26
00		0531.01 000	109527	CONTRACT DRIVER	04666	10/16	BROCK-MCVEY CO		
04628	10/11	SHERRY HALL			60522	0751.00 000	18741M	MAINT.	119.59
00		0531.01 000	109757	CONTRACT DRIVER	70532	0751.00 000	18711M	MAINT.	9.27
04629	10/11	SHERRY RATLIFF			70621	0751.00 000	18776M	MAINT.	297.44
00		0267.00 000	101082	MILEAGE					426.30
04630	10/11	SOUTH CENTRAL BELL TELEPHONE			04667	10/16	BRUCE WALTERS FORD SALES		
00		0655.00 000	101015	ENERGY PHONE MAINT. DEPT.	96179	0553.00 000	3039T	TRANSP.	89.93
04631	10/11	TAMMY FRANCIS			96224	0553.00 000	3048T	TRANSP.	121.14
00		0267.00 000	109374	MILEAGE	96223	0553.00 000	3048T	TRANSP.	83.38
04632	10/11	TAMMY SEAL			96445	0553.00 000	3072T	TRANSP.	70.40
00		0531.01 000	109233	CONTRACT DRIVER	96552	0553.00 000	3077T	TRANSP.	148.86
04633	10/11	TERRI DANIELS			96685	0553.00 000	3088T	TRANSP.	297.07
00		0531.01 000	109870	CONTRACT DRIVER	96418	0553.00 000	CM81	TRANSP.	81.88
04634	10/11	TOMMY BOYD							728.90
00		0118.00 000	101047	BOARD MEMBER	04668	10/16	BRYAN, FOGLE AND CHENOWETH		
00		0118.00 000	109470	BOARD MEMBER	108134	0114.00 000	108134	PROFESSIONAL SERVICES	134.11
04635	10/11	ULYSUS C HORNE			04669	10/16	BUS & EQUIPMENT & CO.		
00		0267.00 000	104109	MILEAGE	3976	0553.00 000	3034-T	TRANSP.	60.00
04636	10/11	VERONICA SUE WARD			04670	10/16	BUSINESS CREDIT LEASING		
00		0531.01 000	109125	CONTRACT DRIVER	62357013	0131.00 000	101532	COPIER LEASE	320.30
04637	10/11	VICKY RATLIFF			04671	10/16	CENTER FOR OCCUPATIONAL RESEARCH AND DEVELOPMENT		
00		0267.00 000	104387	MILEAGE	6690	0265.02 000	4928	TECH HIGH SCHOOL	222.74
04638	10/11	WAYNETEE HOPPMAN			04672	10/16	CITY ELECTRIC MOTOR CO. OF LEXINGTON		
00		0267.00 000	104493	MILEAGE	172198	0751.00 000	18801M	MAINT.	147.58
04639	10/11	ALLEN CENTRAL HIGH SCHOOL			04673	10/16	COLLINS GULF SERVICE		
00		0265.01 000	0052	ADDITIONAL FUNDS	00	0269.00 000	101553	GIFTED & TALENTED	53.50
04640	10/11	BETSY LAYNE HIGH SCHOOL			00	0269.00 000	101554	TAG-GASOLINE	23.50
00		0265.01 000	0412	ADDITIONAL FUNDS					77.00
04641	10/11	MCDOWELL HIGH SCHOOL			04674	10/16	COLLINS SECURITY SERVICE		
00		0265.01 000	0413	ADDITIONAL FUNDS	1347	0731.01 000	101547	SECURITY SERVICE	630.00
04642	10/11	PRESTONSBURG HIGH SCHOOL			04675	10/16	COYNE TEXTILE SERVICE		
00		0265.01 000	0414	ADDITIONAL FUNDS	00	0557.02 000	108333	TOWEL SERVICE	134.42
04643	10/11	WHEELWRIGHT HIGH SCHOOL			00	0657.01 000	108333	TOWEL SERVICE	824.66
00		0265.01 000	0415	ADDITIONAL FUNDS	04676	10/16	DELMAR PUBLISHERS, INC.		
04644	10/11	RONALD L. HAGER			367504	0268.00 000	128091	TEXTBOOKS	3,362.17
00		0152.00 000	0192	MILEAGE	04677	10/16	DILS & CO.		
04645	10/11	EXECUTIVE INN			40006	0751.00 000	18750M	MAINT.	118.80
00		0234.00 000	0952	4 ROOMS DEPOSIT	40053	0751.00 000	18840M	MAINT.	237.60
99999	10/15	FLOYD COUNTY BD OF EDUCATION			40051	0751.00 000	18845M	MAINT.	7.20
00		0216.06 000	B9	11000	PAYROLL				363.60
00		0225.02 000	B9	12000	PAYROLL				
00		0851.00 000	B9	13000	FICA MATCHING	04678	10/16	DOUBLE D SUPPLY	
00		0852.00 000	B9	14000	CORET MATCHING	00	0751.00 000	018727	MAINT.
00		0852.00 000	B9	15000	TRET MATCHING	00	0751.00 000	18687M	MAINT.
00		0911.00 000	FS	16000	PAYROLL	00	0751.00 000	18717M	MAINT.
00		0912.00 000	FS	170	PAYROLL	00	0751.00 000	18724M	MAINT.
00		0913.00 000	FS	180	PAYROLL	00	0553.00 000	2975T	TRANSP.
00		0851.00 000	FS	190	FICA MATCHING	00	0553.00 000	2988T	TRANSP.
00		0852.00 000	FS	200	CORET MATCHING	00	0553.00 000	2991T	TRANSP.
00		0111.02 000	210	PAYROLL	2,499.86	00	0553.00 000	3028T	TRANSP.
00		0113.00 000	220	PAYROLL	4,252.90	00	0553.00 000	3043T	TRANSP.
00		0211.01 000	230	PAYROLL	1,985.62	04679	10/16	EAST KENTUCKY TIRE, INC.	
00		0212.01 000	240	PAYROLL	8,034.91	11051	0552.01 000	3066T	TRANSP.
00		0214.00 000	250	PAYROLL	32,021.77	11126	0552.01 000	3091T	TRANSP.
00		0215.00 000	260	PAYROLL	107,216.29				120.00
00		0216.02 000	270	PAYROLL	5,086.39	04680	10/16	ELLIOTT CONTRACTING	
00		0216.03 000	280	PAYROLL	2,489.45	19898	0731.01 000	108198	MAINT.
00		0216.04 000	290	PAYROLL	1,582.25	19790	0731.01 000	108198	MAINT.
00		0216.06 000	300	PAYROLL	45,566.61	19796	0731.01 000	108198	MAINT.
00		0221.02 000	310	PAYROLL	3,300.11	19855	0731.01 000	108198	MAINT.
00		0223.01 000	320	PAYROLL	1,468.30	19854	0731.01 000	108198	MAINT.
00		0223.02 000	330	PAYROLL	187.38				1,495.46
00		0225.01 000	340	PAYROLL	4,583.75	04681	10/16	ELLIOTT SUPPLY CO., INC.	
00		0225.02 000	350	PAYROLL	4,361.38	75744	0751.00 000	18792M	MAINT.
00		0512.00 000	360	PAYROLL	6,467.04	75794	0751.00 000	18794M	MAINT.
00		0513.00 000	370	PAYROLL	1,959.76	77069	0751.00 000	18814M	MAINT.
00		0558.00 000	380	PAYROLL	25.00	76643	0751.00 000	18848M	MAINT.
00		0612.00 000	390	PAYROLL	15,388.29	76782	0751.00 000	18854M	MAINT.
00		0711.02 000	400	PAYROLL	15,966.66	76793	0751.00 000	18857M	MAINT.
00		0851.00 000	410	FICA MATCHING	3,889.53	76950	0751.00 000	18868M	MAINT.
00		0851.00 000	420	MED MATCHING	1,121.53	77065	0751.00 000	18880M	MAINT.
00		0852.00 000	430	CORET MATCHING	3,318.30				54.60
04648	10/16	A-C BRAKE CO., INC.			292,852.49	04682	10/16	FRANCIS, KAZEE & FRANCIS	
75298		0553.00 000	004111	TRANSP.	411.78	00	0114.00 000	101588	LEGAL SERVICES
74357		0553.00 000	3027T	TRANSP.	14.60	04683	10/16	FS VANHOUSE & CO	
74540		0553.00 000	3031T	TRANSP.	574.45	2315186	0751.00 000	18728M	MAINT.
73811		0553.00 000	3031T	TRANSP.	585.47	2315541	0751.00 000	18740M	MAINT.
72648		0553.00 000	3031T	TRANSP.	158.82	2315620	0751.00 000	18746M	MAINT.
72816		0553.00 000	3036T	TRANSP.	82.42	2315801	0751.00 000	18751M	MAINT.
72460		0553.00 000	3122T	TRANSP.	66.60	2315807	0751.00 000	18753M	MAINT.
72410		0553.00 000	72410	TRANSP.	37.68	2315899	0751.00 000	18757M	MAINT.
74539		0553.00 000	73811	TRANSP.	574.45	2315927	0751.00 000	18758M	MAINT.
04649	10/16	ABACUS COMPUTER STORE, INC			534.81	2315924	07		

E307643	0269.00 000	101580	WRITING TO READ-CLARK	14,591.00	04738 10/16	TRI STATE DISTRIBUTORS		
E306587	0269.00 000	101582	WRITING TO READ PREST. ELEM.	14,591.00	06706	0553.00 000	3033T TRANSP.	56.51
E306581	0269.00 000	101583	WRITING TO READ AUXIER ELEM.	14,591.00	06710	0553.00 000	3038T TRANSP.	38.08
				117,988.00	06739	0553.00 000	3054T TRANSP.	51.18
04694 10/16	J AND P SEPTIC SERVICE, INC.				06754	0553.00 000	3058T TRANSP.	23.82
740	0732.00 000	159C	RENT ON PORTABLE TOILET	360.00	06831	0553.00 000	3081T TRANSP.	13.62
04695 10/16	J.A. SEXAUER CO.				06832	0553.00 000	3092T TRANSP.	154.25
3258T01	0751.00 000	18796M	MAINT.	242.28				337.46
04696 10/16	JACOB'S CITGO SERVICE				04739 10/16	TRUCK PARTS & EQUIP., INC.		
1017	0731.01 000	004010	WRECKER SERVICE	40.00	255101	0553.00 000	3046-T TRANSP.	212.26
04697 10/16	JAMES A. DUFF ELEM. SCHOOL				263071	0553.00 000	3061-T TRANSP.	43.92
00	0754.00 000	101518	MANING FIRE TRUCK	300.00	263072	0553.00 000	3061-T TRANSP.	38.40
00	0551.01 000	101518	FIRE TRUCK-GASOLINE	14.00				294.58
00	0551.01 000	101518	FIRE TRUCK-GASOLINE	15.00	04740 10/16	VALLEY WELDING SUPPLY CO.		
				329.00	06745	0657.01 000	170C PROPANE	6.36
04698 10/16	KANAWHA STEEL & EQUIPMENT CO.				11303	0657.01 000	173C PROPANE	6.36
675873	0751.00 000	18749M	MAINT.	174.00				12.72
04699 10/16	KENTUCKY STATE TREASURER				04741 10/16	VIRCO MFG. CORPORATION		
00	0269.00 000	0022	CRIME CHECKS	20.00	39308	1272.00 000	07867 PHS	4,261.25
04700 10/16	KENTUCKY WELDING SUPPLY INC				04742 10/16	WELLS READY MIX, INC.		
R132049	0553.00 000	0032T	TRANSP.	32.80	80373	0731.02 000	18828M MAINT.	81.38
R132048	0751.00 000	108820	MAINT.	8.20	81263	0731.02 000	18863M MAINT.	563.50
520825	0751.00 000	18767M	MAINT.	21.90	81255	0731.02 000	18863M MAINT.	563.50
15877	0751.00 000	18781M	MAINT.	12.83	81254	0731.02 000	18863M MAINT.	563.50
				75.73	81266	0731.02 000	18863M MAINT.	56.35
04701 10/16	KENWAY DISTRIBUTORS, INC.				04743 10/16	WESTFALL ENTERPRISES, INC		
380839	0657.01 000	162C	CUSTODIAL SUPPLIES	100.50	20611	0732.00 000	109106 OCT. RENTAL	10.61
04702 10/16	KING'S TRUCK REPAIRS & WRECKER				04744 10/16	WICKES LUMBER CO.		
2356	0753.00 000	000100	WRECKER SERVICE	100.00	5096011	0751.00 000	18802M MAINT.	7.41
04703 10/16	KRON INTERNATIONAL TRUCKS, INC				5096260	0751.00 000	18807M MAINT.	12.99
204743	0553.00 000	3042T	TRANSP.	19.64	5097137	0751.00 000	18864M MAINT.	84.34
34727	0553.00 000	3065T	TRANSP.	599.04				104.74
34797	0553.00 000	3084T	TRANSP.	80.90	04745 10/16	WIMSATT BROTHERS, INC.		
				699.58	2002239	0731.01 000	18744M MAINT.	720.65
04704 10/16	LANG & CARTER				2002495	0731.01 000	18784M MAINT.	651.00
70920	0751.00 000	18786M	MAINT.	57.70	200302400	0731.01 000	18841M MAINT.	371.60
71012	0751.00 000	18800M	MAINT.	324.93	200305	0731.01 000	18846M MAINT.	8,404.80
				382.63				10,148.05
04705 10/16	LATTA'S				04746 10/16	WRIGHT LUMBER CO		
25844100	0453.00 000	9954	LAMIN FILM-J. MARTIN	211.65	183939	0751.00 000	183939 MAINT.	15.67
25716700	0269.00 000	R9101	REMEDIATION ORDER	166.67	184556	0751.00 000	187099 MAINT.	2.10
				378.32	183683	0751.00 000	187099 MAINT.	237.69
04706 10/16	LAWSON PRODUCTS, INC				184147	0751.00 000	18748M MAINT.	18.88
1415967	0553.00 000	3015T	TRANSP.	694.03	184309	0751.00 000	18752M MAINT.	27.88
1415969	0553.00 000	3055T	TRANSP.	38.95	184120	0751.00 000	18754M MAINT.	10.97
				732.98	184594	0751.00 000	18769M MAINT.	413.55
04707 10/16	LLOYD'S HARDWARE				184685	0751.00 000	18772M MAINT.	141.26
206774	0657.01 000	165C	OFFICE	35.00	184744	0751.00 000	18778M MAINT.	26.99
207035	0751.00 000	18770M	OFFICE	18.90	184873	0751.00 000	18783M MAINT.	44.34
206921	0153.00 000	4290	OFFICE	4.77	184897	0751.00 000	18789M MAINT.	15.88
				58.67	184793	0751.00 000	18789M MAINT.	12.97
04708 10/16	MCCOY & MCCOY LABORATORIES				184910	0751.00 000	187919 MAINT.	19.75
40860	0732.00 000	101530	BACT. ANALYSIS	13.00	184912	0751.00 000	18795M MAINT.	59.96
40861	0732.00 000	101530	BACT. ANALYSIS	13.00	184952	0751.00 000	187989 MAINT.	44.97
				26.00				1,092.86
04709 10/16	MCJUNKIN CORPORATION				04747 10/16	WRIGHT LUMBER CO		
242734700	0751.00 000	18825M	MAINT.	116.40	184931	0751.00 000	18798M MAINT.	9.97
04710 10/16	MICKEY HAMILTON				192440B	0751.00 000	18804M MAINT.	234.17
00	0269.00 000	101515	TRANSP. TAG STUDENTS	25.00	192422A	0751.00 000	18806M MAINT.	25.94
04711 10/16	MIDWEST BRAKE & ELECTRIC, INC.				190363	0751.00 000	18813M MAINT.	40.36
267054	0553.00 000	3085T	TRANSP.	23.71	190600	0751.00 000	18817M MAINT.	149.90
04712 10/16	MOCK BROS. TIRE CO., INC.				190636	0751.00 000	18819M MAINT.	32.83
07089	0553.00 000	3083T	TRANSP.	390.00	190601	0751.00 000	18821M MAINT.	56.91
04713 10/16	MORNING GLORY PRESS				190580	0751.00 000	18829M MAINT.	99.97
23384	0265.02 000	23384	VO. ED.	227.50	190661	0751.00 000	188319 MAINT.	76.90
04714 10/16	MUTUAL WHOLESALERS, INC.				190470	0751.00 000	18832M MAINT.	22.80
333359	0751.00 000	18629M	MAINT.	1,199.10	190912	0751.00 000	18834M MAINT.	11.94
332917	0751.00 000	18673M	MAINT.	2,195.67	190867	0751.00 000	188369 MAINT.	81.40
334841	0751.00 000	18815M	MAINT.	915.69	190847	0751.00 000	18837M MAINT.	96.57
				4,310.46	190927	0751.00 000	18838M MAINT.	519.70
04715 10/16	NTC PUBLISHING GROUP				190950	0751.00 000	18842M MAINT.	119.82
264946	0268.00 000	4292	TEXTBOOKS	180.00				1,579.18
04716 10/16	OMNI REPORTING				04748 10/16	WRIGHT LUMBER CO		
00	0114.00 000	108124	DEPOSITIONS	124.00	191021	0751.00 000	18844M MAINT.	60.32
04717 10/16	P & H PRO HARDWARE				190959	0751.00 000	18849M MAINT.	32.56
7566	0751.00 000	18516M	MAINT.	3.48	190974	0751.00 000	18849M MAINT.	119.72
04718 10/16	PAUL ELLIOTT				191235	0751.00 000	18850M MAINT.	4.43
00	0269.00 000	269250	TRANSP. OF TAG STUDENTS	25.00	191175	0751.00 000	18860M MAINT.	18.17
04719 10/16	PELPHREY SUPPLY CO., INC.				191378	0751.00 000	18862M MAINT.	11.94
105649	0551.01 000	3056T	TRANSP.	272.25	191355	0751.00 000	18867M MAINT.	59.85
105712	0551.01 000	3059T	TRANSP.	4,308.87				307.59
105713	0551.01 000	3060T	TRANSP.	5,084.53	04749 10/16	XEROX CORPORATION		
105714	0551.01 000	3067T	TRANSP.	769.80	142155364	1272.00 000	0014 ADAMS MIDDLE SCH. SUPPLIES	1,332.00
105769	0551.01 000	3068T	TRANSP.	1,501.11	04750 10/16	ZANER-BLOSER		
105770	0551.01 000	3069T	TRANSP.	951.99	458101	0268.00 000	4291 TEXTBOOKS	191.64
105771	0551.01 000	3070T	TRANSP.	3,849.00	04751 10/16	PRESTONSBURG POSTMASTER		
105550	0551.01 000	3071T	TRANSP.	1,283.00	0	0153.00 000	0176 POSTAGE	500.00
105538	0551.01 000	3075T	TRANSP.	4,490.50	04752 10/16	FLOYD COUNTY BD. OF EDUC	CAPITOL OUTLAY FUND	
				22,511.05	0	1481.12 000	0178 TRANSFER FUND	21,340.00
04720 10/16	PREFERRED PRODUCTS				04753 10/16	TOMMY BOYD		
5859	0553.00 000	3080T	TRANSP.	113.38	0	0118.00 000	0728 REIMBURSEMENT	386.86
04721 10/16	RADIO SHACK				04754 10/18	JAMES BUTLER		
4221	0553.00 000	3062T	TRANSP.	69.99	0	0557.03 000	0616 TRIP TO LOUISVILLE	40.00
04722 10/16	RANDALL BURCHETT				04757 10/22	ABACUS COMPUTER STORE, INC		
00	1261.01 000	109215	PROFESSIONAL SERVICES	2,150.00	1461	0269.00 000	1461 GIFTED/TALENTED	70.00
04723 10/16	RANDY L. MARTIN CONSTRUCTION				04758 10/22	ALLEN ELEM SCHOOL		
00	0731.01 000	18920M	MAINT.	720.00	00	0266.01 000	101142 FEE ALLOTMENT	4,223.30
00	0731.01 000	3121T	TRANSP.	240.00	04759 10/22	ANGELA CAUDILL		
				960.00	00	0531.01 000	101953 CONTRACT DRIVER	208.84
04724 10/16	RIDGEWAY DISTRIBUTORS, INC.				04760 10/22	AT & T	INFORMATION SYSTEMS GROUP	189.15
8654	0553.00 000	3040T	TRANSP.	7.34	00	0655.00 000	101718 UTILITY	
9169	0553.00 000	3057T	TRANSP.	19.33	04761 10/22	AUXIER ELEM SCHOOL		
				26.67	00	0266.01 000	101116 ALLOTMENT	1,659.80
04725 10/16	RIGHT BEAVER READY MIX, INC.				04762 10/22	BETSY LAYNE ELEM. SCHOOL		
17975	0751.00 000	18790M	MAINT.	112.00	00	0266.01 000	101160 ALLOTMENT	6,027.95
04726 10/16	RONNIE REYNOLDS CONSTRUCTION				04763 10/22	BUSINESS CREDIT LEASING		
00	0731.02 000	18855M	MAINT.	385.00	00	0131.00 000	101732 COPIER LEASE	323.24
04727 10/16	SAFETY-KLEEN CORP.				04764 10/22	CLARK ELEM. SCHOOL		
714957	0553.00 000	3029T	TRANSP.	60.75	00	0266.01 000	101143 FEE ALLOTMENT	4,232.70
04728 10/16	SAMONS SERVICE STATIONS				04765 10/22	COLLINS SECURITY SERVICE		
21847	0753.00 000	18535M	MAINT.	4.00	1375	0731.01 000	001375 SECURITY SERVICE	630.00
21847	0753.00 000	18553M	MAINT.	5.00				
				9.00	04766 10/22	COMMERCIAL SUPPLY, INC		
04729 10/16	SANDRA TACKETT				1615	0751.00 000		

00	0557.03 000	101946 REIMB. KSB	3.74	0
00	0557.03 000	101946 REIMB. KSB	14.29	0
00	0557.03 000	101961 PAINTSVILLE TRIP-GARTH	38.50	0
00	0557.03 000	102244 LOUISVILLE TRIP	40.00	0
			109.02	0
04780	10/22	JENNY WILEY ACADEMIC TEAMS		0
00	0269.00 000	121920 ACADEMIC	200.00	0
04781	10/22	JOYCE WATSON		0
00	0269.00 000	101916 MATH WORKSHOP	15.28	0
04782	10/22	KEITH HENRY		0
00	0269.00 000	101974 MATH WORKSHOP	15.74	0
04783	10/22	KENTUCKY COUNCIL ON ECONOMIC EDUCATION		0
00	0269.00 000	7486 TEAM REGISTRATION	15.00	0
04784	10/22	KENTUCKY STATE TREASURER		0
00	0269.00 000	101740 CRIME CHECK	16.00	0
04785	10/22	KENTUCKY STATE TREASURER LICENSE CHECK		0
00	0557.03 000	101882 LICENSE CHECK	9.00	0
04786	10/22	KENTUCKY STATE TREASURER		0
00	0269.00 000	102240 CRIME CHECK	4.00	0
04787	10/22	KET FOUNDATION, INC.		0
1302	0269.00 000	001302 KET	755.82	0
1308	0269.00 000	001308 KET	12.62	0
1345	0269.00 000	001345 KET	362.51	0
1373	0269.00 000	001373 KET	400.00	0
1394	0269.00 000	001394 KET	400.00	0
			1,930.95	0
04788	10/22	LINDSAY BLACKBURN		0
00	0269.00 000	101988 MATH WORKSHOP	8.80	0
04789	10/22	MASTER LEASE CORPORATION		0
21952	0131.00 000	101865 LEASE-LANIER COPIER	657.91	0
04790	10/22	MONROE JONES		0
00	0269.00 000	121919 MATH WORKSHOP	19.14	0
04791	10/22	MOUNTAIN ENTERPRISES		0
129942	0553.00 000	31101T TRANSP.	199.47	0
127069	0553.00 000	3517T TRANSP.	364.36	0
			563.83	0
04792	10/22	MOUNTAIN WATER DISTRICT		0
00	0654.00 000	101952 UTILITY	152.55	0
04793	10/22	MUD CREEK WATER DISTRICT		0
00	0654.00 000	101996 UTILITY	109.60	0
04794	10/22	NEIL STANTON WATSON		0
00	0269.00 000	121952 MATH WORKSHOP	15.28	0
04795	10/22	OFFICE DEPOT, INC.		0
00	0269.00 000	7489 OFFICE SUPPLIES	7.96	0
04796	10/22	PITNEY BOWES		0
90656400T9	0131.00 000	000460 POSTAL MACHINE SCALE	460.00	0
04797	10/22	RAYMOND RATCLIFF		0
00	0269.00 000	121910 MATH WORKSHOP	10.90	0
04798	10/22	RONALD ROBINSON		0
00	0269.00 000	121979 MATH WORKSHOP	7.95	0
04799	10/22	SARAH A. BARKER		0
00	0269.00 000	101914 MATH WORKSHOP	14.70	0
04800	10/22	SCOTT, FORESMAN AND COMPANY		0
01046204	0269.00 000	4288 TEXTBOOKS	825.85	0
01017144	0269.00 000	C29022 TEXTBOOKS	736.51	0
01017144	0269.00 000	CR5767 TEXTBOOKS CR. MEMO	456.58	0
			1,105.79	0
04801	10/22	SHARON CLEVINGER		0
00	0269.00 000	101913 MATH WORKSHOP	13.08	0
04802	10/22	STATE SECURITY		0
288	0731.01 000	0288 SECURITY SERVICE	488.00	0
04803	10/22	STATE WIDE PRESS		0
00	0153.00 000	000001 SUPPLIES	1,006.39	0
04804	10/22	STEVE'S TIRE SALES		0
6452	0753.00 000	101764 TIRES	14.00	0
04805	10/22	THOMPSON'S SANITARY SUPPLY		0
109151	0657.01 000	183C CUSTODIAL SUPPLIES	318.37	0
109115	0657.01 000	184C CUSTODIAL SUPPLIES	515.00	0
109507	0657.01 000	185C CUSTODIAL SUPPLIES	332.00	0
109152	0657.01 000	186C CUSTODIAL SUPPLIES	274.29	0
109505	0657.01 000	187C CUSTODIAL SUPPLIES	282.03	0
109154	0657.01 000	188C CUSTODIAL SUPPLIES	73.80	0
			1,795.49	0
04806	10/22	TOM PACK		0
00	0269.00 000	101970 MATH WORKSHOP	7.04	0
04807	10/22	FLOYD CO BD OF EDUC. SPEC. LNCHRM ACCT		0
0	1481.13 000	0345 TRANSFER FUND	2,070.00	0
04808	10/22	FLOYD CO BD OF EDUC. SPEC. LNCHRM ACCT		0
0	1481.13 000	0345 TRANSFER FUND	22,783.00	0
04809	10/22	HOLIDAY INN		0
0	0234.00 000	1883 ROOMS	55.00	0
04810	10/22	KAES/KASCO SPEC. ACCOUNT		0
0	0234.00 000	0469 PRE-REGISTRATION	80.00	0
04813	10/25	CARLA "ROBINSON" BOYD FLOYD COUNTY CLERK		0
00	1251.01 000	102412 RECORDING FEE & TRANSFER TAX	412.80	0
04814	10/25	EASTERN KY SPEECH/HEARING CLIN		0
00	0269.00 000	102440 SPEECH THERAPY	40.00	0
00	0269.00 000	102440 SPEECH THERAPY	125.00	0
00	0269.00 000	102440 SPEECH THERAPY	200.00	0
00	0269.00 000	102440 SPEECH THERAPY	80.00	0
			445.00	0
04815	10/25	FLOYD CO BD OF EDUC CHAPTER I PROJECT 25		0
00	1481.23 000	102488 TRANSFER FUND	200,000.00	0
04816	10/25	FLOYD COUNTY NEWSPAPERS, INC.		0
00	0154.00 000	102426 RANDY BURCHETTS & ASSOCIATES	266.09	0
00	0154.00 000	102426 RANDY BURCHETTS	72.11	0
			338.20	0
04817	10/25	JAMES A. DUFF ELEM. SCHOOL		0
00	0551.01 000	102415 GAS FOR FIRE TRUCK	15.00	0
00	0731.01 000	102415 MANING FIRE TRUCK	200.00	0
			215.00	0
04818	10/25	JAMES BUTLER		0
00	0557.03 000	003011 REIMB. LOUISVILLE TRIP	3.01	0
04819	10/25	KENTUCKY STATE TREASURER		0
00	0269.00 000	102340 MARK TIPTON C. CHECK	4.00	0
00	0269.00 000	102340 SALLY JUSTICE C. CHECK	4.00	0
			8.00	0
04820	10/25	NATIONAL UNION FIRE INS. CO.		0
00	1251.01 000	102350 POLICY	5,000.00	0
00	1251.01 000	102350 POLICY	2,500.00	0
			7,500.00	0
04821	10/25	PRESTONSBURG CITY UTILITIES		0
00	0654.00 840	102427 UTILITY	100.00	0
00	0654.00 840	102427 UTILITY	147.05	0
00	0652.00 840	102427 UTILITY	157.50	0
00	0654.00 850	102427 UTILITY	101.40	0
00	0652.00 850	102427 UTILITY	654.54	0
00	0654.00 850	102427 UTILITY	17.35	0
00	0652.00 850	102427 UTILITY	22.86	0
00	0654.00 210	102427 UTILITY	578.15	0
00	0654.00 000	102427 UTILITY	227.16	0
00	0652.00 000	102427 UTILITY	6.03	0
00	0654.00 071	102427 UTILITY	465.84	0
00	0652.00 071	102427 UTILITY	202.38	0
00	0654.00 850	102427 UTILITY	84.07	0
00	0654.00 210	102427 UTILITY	6.60	0
			2,770.93	0
04822	10/25	RENTAL UNIFORM SERVICE		0
166103	0557.02 000	102316 SHOP TOWELS	147.72	0
04823	10/25	SEARS CO.		0
111557	0553.00 000	3170T TRANSP. DEPT.	58.00	0
04824	10/25	SOUTH CENTRAL BELL TELEPHONE		0
00	0655.00 071	001022 ADAMS MIDDLE SCHOOL	614.61	0
04825	10/25	WIDES MATERIAL CO		0
75437	1261.01 000	102338 CYLINDERS	380.00	0
04826	10/29	K. H. S. A. A.		0
0	0269.00 000	2008 STATE TOURNAMENT TICKETS	722.00	0
04827	10/29	DEPARTMENT OF HUMAN RESOURCES		0
0	0754.00 000	2009 SEWAGE TREATMENT TRAINING	60.00	0
04828	10/30	PRESTONSBURG POSTMASTER		0
0	0153.00 000	0176 POSTAGE	500.00	0
04831	10/30	ADAMS CONSTRUCTION CORP		0
106193	0731.02 000	4293 BLHS STONE	838.40	0
04832	10/30	B & D SECURITY		0
00	0731.01 000	103065 SECURITY SERVICE	655.30	0
00	0731.01 000	103065 SECURITY SERVICE	768.80	0
			1,424.00	0
04833	10/30	CHARLES E. HARRIS		0
00	0731.01 000	103026 DEVELOPING SALARY SCHEDULE	2,620.70	0
04834	10/30	JAMES BUTLER		0
00	0557.03 000	103040 LOUISVILLE TRIP	40.00	0
04835	10/30	TOM SKEENS		0
00	0731.01 000	07887 CONTRACT LABOR	1,200.00	0
04836	10/30	TROY HACKWORTH		0
00	0731.01 000	103090 CUTTING GRASS	90.00	0
99999	10/31	FLOYD COUNTY BD OF EDUCATION		0
0	0216.06 000	B9 000110 PAYROLL	5,892.17	0

0	0225.02 000	B9 000120 PAYROLL	8,999.99	0
0	0851.00 000	B9 000130 FICA MATCHING	658.24	0
0	0911.00 000	FS 000160 PAYROLL	5,543.10	0
0	0912.00 000	FS 000170 PAYROLL	46,712.10	0
0	0913.00 000	FS 000180 PAYROLL	2,927.44	0
0	0851.00 000	FS 000190 FICA MATCHING	3,645.24	0
0	0852.00 000	FS 000200 CORET MATCHING	3,055.57	0
0	0216.01 000	000290 PAYROLL	14,207.32	0
0	0216.02 000	000300 PAYROLL	13,600.53	0
0	0216.03 000	000310 PAYROLL	21,263.43	0
0	0216.06 000	000330 PAYROLL	120,298.40	0
0	0221.02 000	000340 PAYROLL	17,700.49	0
0	0223.01 000	000350 PAYROLL	5,008.71	0
0	0852.00 000	B9 001400 CORET MATCHING	607.48	0
0	0852.00 000	B9 001500 TREET MATCHING	580.67	0
0	0111.01 000	00210 PAYROLL	5,150.31	0
0	0111.02 000	00220 PAYROLL	12,498.46	0
0	0113.00 000	00230 PAYROLL	5,923.68	0
0	0211.01 000	00240 PAYROLL	19,127.33	0
0	0212.01 000	00250 PAYROLL	55,230.47	0
0	0213.00 000	00260 PAYROLL	16,069.10	0
0	0214.00 000	00270 PAYROLL	243,712.50	0
0	0215.00 000	00280 PAYROLL	512,651.63	0
0	0216.04 000	003200 PAYROLL	6,954.66	0
0	0223.02 000	003600 PAYROLL	21,528.31	0
0	0224.01 000	003700 PAYROLL	1,918.20	0
0	0224.02 000	003800 PAYROLL	838.66	0
0	0225.01 000	003900 PAYROLL	15,372.44	0
0	0225.02 000	004000 PAYROLL	13,175.33	0
0	0269.00 000	004100 PAYROLL	25.00	0
0	0311.01 000	004200 PAYROLL	7,796.16	0
0	0313.00 000	004300 PAYROLL	1,292.03	0
0	0411.02 000	004400 PAYROLL	2,475.08	0
0	0511.00 000	004500 PAYROLL	3,928.00	0
0	0512.00 000	004600 PAYROLL	40,932.40	0
0	0513.00 000	004700 PAYROLL	10,959.56	0
0	0514.00 000	004800 PAYROLL	1,219.58	0
0	0558.00 000	004900 PAYROLL	3,076.20	0
0	0711.01 000	005100 PAYROLL	5,213.58	0
0	0711.02 000	005200 PAYROLL	27,746.99	0
0	0851.00 000	005300 FICA MATCHING	10,516.91	0
0	0851.00 000	005400 MED MATCHING	3,074.98	0
0	0852.00 000	005500 CORET MATCHING	9,198.70	0
0	0612.00 000	050000 PAYROLL	22,917.26	0
			1351,230.39	0

GENERAL FUND CASH FUND TOTAL -> 2,885,944.56

NOVEMBER, 1990

04839	11/01	BERTHA DUSLEY		0
00	0269.00 000	906269 INS. REFUND	9.00	0
04840	11/01	BOBBY HAMILTON		0
00	0269.00 000	103190 INS. REFUND	9.00	0
04841	11/01	DENZIL RAY HALL		0
00	0871.02 000	103030 LEASE ON MCDOWELL PROPERTY	200.00	0
04842	11/01	DIANA NEWSOME		0
00	0269.00 000	162700 INS. REFUND	162.73	0
04843	11/01	DONALD OSBORNE		0
00	0269.00 000	108178 INS. REFUND	59.77	0
04844	11/01	FLOYD CO BD OF EDUC WRITING PROJECT		0
00	1481.22 000	343530 TRANSFER MONIES-SUB TEACHERS	53.00	0
04845	11/01	FLOYD CO BD OF EDUC CHAPTER I PROJECT 25		0
00	1481.23 000	559344 REFUND FOR BANK CHARGES	559.67	0
04846	11/01	J. D. ADAMS MIDDLE SCHOOL		0
00	0266.01 000	103160 HOME EC. ALLOTMENT	3,600.00	0
04847	11/01	JAMES R. ODELL, P.S.C.		0
00	0557.03 000	1		

04881	11/05	FLOYD COUNTY SOLID WASTE, INC	0632.00 020	110525 UTILITY	125.00	04921	11/08	GREGORY HALL	0267.00 000	MILEAGE	91.74
			0632.00 025	110525 UTILITY	125.00	04922	11/08	GWENDOLYN HAMMONDS	0269.00 000	KMSA TRIP	82.67
			0632.00 070	110525 UTILITY	125.00	04923	11/08	GWENDOLYN LAFFERTY	0531.01 000	CONTRACT DRIVER	1,165.50
			0632.00 210	110525 UTILITY	125.00	04924	11/08	HARMON LEEDY	0531.01 000	CONTRACT DRIVER	110.00
			0632.00 690	110525 UTILITY	125.00	04925	11/08	HARRY J WALLACE	0267.00 000	MILEAGE	39.60
			0632.00 670	110525 UTILITY	125.00	04926	11/08	IRENE GOBLE	0267.00 000	PRIMARY INST. WORKSHOP	48.71
			0632.00 400	110525 UTILITY	125.00	04927	11/08	JACK GOODMAN	0267.00 000	KMSA TRIP	352.79
			0632.00 485	110525 UTILITY	125.00	04928	11/08	JAMES BUTLER	0557.03 000	LOUISVILLE TRIP	40.00
			0632.00 110	110525 UTILITY	125.00						42.95
			0632.00 120	110525 UTILITY	125.00						
			0632.00 420	110525 UTILITY	125.00						
			0632.00 640	110525 UTILITY	62.50						
			0632.00 650	110525 UTILITY	62.50						
			0557.01 997	110525 UTILITY	125.00						
					1,750.00						
04882	11/05	FLOYD COUNTY SOLID WASTE, INC	0632.00 992	110525 UTILITY	125.00	04929	11/08	JAMES F FRANCIS	0267.00 000	MILEAGE & EXPENSES	257.26
			0632.00 830	110525 UTILITY	125.00	04930	11/08	JANET LAWSON	0267.00 000	EXPENSES-LOUISVILLE	279.62
			0632.00 995	110525 UTILITY	125.00	04931	11/08	JANET SHEPHERD	0234.00 000	SPEC. ED. TRAINING	162.25
			0632.00 710	110525 UTILITY	125.00	04932	11/08	JENNIFER MARTIN	0432.00 000	MILEAGE	266.64
			0632.00 996	110525 UTILITY	125.00	04933	11/08	JOHN K PITTS	0267.00 000	MILEAGE-EXPENSES	270.27
			0632.00 999	110525 UTILITY	125.00	04934	11/08	JOHN MARTIN	0234.00 000	SPEC. ED. TRAINING	128.29
					750.00	04935	11/08	JUDY BURCHELL	0267.00 000	MILEAGE-EXPENSES	105.74
04883	11/05	FRANCIS WATER CO	0654.00 400	110565 UTILITY	243.00	04936	11/08	KAREN JOHNSON	0557.03 000	MILEAGE	23.54
04884	11/05	HAROLD TELEPHONE CO	0655.00 995	110576 OSBORNE ENERGY PHONE	25.22	04937	11/08	KAREN PELLPHREY	0267.00 000	MILEAGE-EXPENSES	170.55
			0655.00 420	110576 HAROLD ENERGY PHONE	25.22	04938	11/08	KATHRYN FRASURE	0531.01 000	CONTRACT DRIVER	466.17
			0655.00 110	110576 BETSY LAYNE HIGH ENERGY PHONE	25.50	04939	11/08	KELLI FORD ALLEN	0531.01 000	CONTRACT DRIVER	761.88
					76.02	04940	11/08	LARRY JERVIS	0267.00 000	MILEAGE-EXPENSES	57.20
04885	11/05	KENTUCKY POWER COMPANY	0653.00 025	110596 UTILITY	3,951.74	04941	11/08	LAURA LEWIS	0267.00 000	MILEAGE-EXPENSES	72.94
			0653.00 020	110596 UTILITY	920.75	04942	11/08	MARGARET BOYD	0531.01 000	CONTRACT DRIVER	84.00
			0653.00 070	110596 UTILITY	649.03	04943	11/08	MARGARET STEFFEY	0531.01 000	CONTRACT DRIVER	8,786.61
			0653.00 120	110596 UTILITY	2,564.40	04944	11/08	MARY ALLEN	0531.01 000	CONTRACT DRIVER	210.00
			0653.00 110	110596 UTILITY	2,858.77	04945	11/08	MARY LEE FRAZIER	0267.00 000	MILEAGE	44.44
			0653.00 320	110596 UTILITY	93.79	04946	11/08	MAURICE C ALLEN	0352.00 000	MILEAGE-EXPENSES	115.51
			0653.00 400	110596 UTILITY	395.25	04947	11/08	NANCY HOWELL	0531.01 000	CONTRACT DRIVER	1,056.20
			0653.00 420	110596 UTILITY	995.87	04948	11/08	NED BUSH	0658.00 000	MILEAGE	160.60
			0653.00 640	110596 UTILITY	2,660.53	04949	11/08	PATRICIA BARNETTE	0267.00 000	MILEAGE	53.46
			0653.00 650	110596 UTILITY	1,162.60	04950	11/08	PATRICIA DYE	0267.00 000	KMSA MEETING	223.22
			0653.00 485	110596 UTILITY	1,741.47	04951	11/08	PAULA SMITH	0267.00 000	MILEAGE	50.60
			0653.00 000	110596 UTILITY	400.74	04952	11/08	PAULENE HICKS	0267.00 000	EXPENSES	141.79
			0557.01 997	110596 UTILITY	602.30	04953	11/08	PAULETTA TACKETT	0531.01 000	CONTRACT DRIVER	1,154.58
			0653.00 021	110596 UTILITY	26.34	04954	11/08	PERLENE COOK	0531.01 000	CONTRACT DRIVER	269.00
			0653.00 071	110596 UTILITY	3,520.62	04955	11/08	PETE GRIGSBY, JR	0152.00 000	MILEAGE-EXPENSES	475.20
					22,624.20	04956	11/08	PHILLIP N. PRICE	0267.00 000	MILEAGE	227.92
04886	11/05	KENTUCKY POWER COMPANY	0653.00 830	110596 UTILITY	937.49	04957	11/08	POLLY BURKE	0531.01 000	CONTRACT DRIVER	210.00
			0653.00 670	110596 UTILITY	2,128.76	04958	11/08	REGINA ROBIN HALL	0267.00 000	MILEAGE-EXPENSES	214.67
			0653.00 690	110596 UTILITY	809.61	04959	11/08	ROBERTA DAVIDSON	0267.00 000	MILEAGE-EXPENSES	181.54
			0653.00 710	110596 UTILITY	1,144.72	04960	11/08	ROSEMARY HACKWORTH	0531.01 000	CONTRACT DRIVER	609.80
			0653.00 995	110596 UTILITY	1,366.10	04961	11/08	RUTH THOMPSON	0234.00 000	SPECIAL ED. TRAINING	132.08
			0653.00 840	110596 UTILITY	2,338.99	04962	11/08	SHEILA TUCKER	0531.01 000	CONTRACT DRIVER	509.22
			0653.00 850	110596 UTILITY	2,614.69	04963	11/08	SHERRY HALL	0531.01 000	CONTRACT DRIVER	882.52
			0653.00 998	110596 UTILITY	64.36	04964	11/08	SHERRY L RATLIFF	0267.00 000	MILEAGE	16.72
			0653.00 992	110596 UTILITY	169.78	04965	11/08	TAMMY FRANCIS	0267.00 000	MILEAGE	87.12
			0653.00 996	110596 UTILITY	1,012.48	04966	11/08	TAMMY SEAL	0531.01 000	CONTRACT DRIVER	211.20
			0653.00 999	110596 UTILITY	67.03	04967	11/08	TERRI DANIELS	0531.01 000	CONTRACT DRIVER	993.16
					12,654.01	04968	11/08	ULYSUS C HORNE	0267.00 000	MILEAGE & EXPENSES	302.72
04887	11/05	MIKE LITTLE GAS CO, INC	0652.00 690	110521 UTILITY	412.06	04969	11/08	VERONICA SUE WARD	0531.01 000	CONTRACT DRIVER	74.07
			0652.00 690	110521 UTILITY	7.60	04970	11/08	VICKY RATLIFF	0267.00 000	CONFERENCE MILEAGE-EXP.	404.57
			0652.00 996	110521 UTILITY	367.05	04971	11/08	VIVIAN MCGAREY	0267.00 000	MILEAGE	25.08
			0652.00 996	110521 UTILITY	58.87	04972	11/08	VOILA A. MAY	0267.00 000	EXPENSES	42.61
			0652.00 996	110521 UTILITY	610.83	04973	11/08	ALLEN, ENGLAND & HENSLEY	0269.00 000	PROFESSIONAL SERVICE	12,680.00
			0652.00 995	110521 UTILITY	513.18	04974	11/08	THOMAS TACKETT	0267.00 000	EXPENSE	88.00
			0652.00 710	110521 UTILITY	133.32	04975	11/08	KIMBERLY FRANCIS	0267.00 000	MILEAGE	253.77
					2,102.91	04976	11/08	JOYCE DANIELS	0267.00 000	EXPENSE	46.91
04888	11/05	SANDY VALLEY WATER DISTRICT	0654.00 120	110558 UTILITY	679.03	99999	11/12	FLOYD COUNTY BOARD OF ED	MR. RUSSELL M. FRAZIER		
			0654.00 120	110558 UTILITY	75.36			0112.00 000	1112GF TRANSFER OF FUNDS 11-12-90PR		800.00
			0654.00 110	110558 UTILITY	75.36	04977	11/12	MOUNTAIN TEL-COM, INC	1261.01 000	INSTALLING PHONE SYSTEM R. B.	9,812.95
			0654.00 110	110558 UTILITY	75.36	04978	11/13	B & D SECURITY	0731.01 000	SECURITY SERVICE	1,357.20
			0654.00 420	110558 UTILITY	753.54	04979	11/13	PRESTONSBURG POSTMASTER	0153.00 000	POSTAGE	500.00
					1,658.65	04980	11/14	JAMES BUTLER	0557.03 000	TRIP TO LOUISVILLE BLIND	40.00
04889	11/05	SOUTH CENTRAL BELL TELEPHONE	0655.00 000	110571 DUFF ELEM. FIRE CENTURY PHONE	171.27	99999	11/15	FLOYD COUNTY BOARD OF ED	MR. RUSSELL M. FRAZIER		
			0655.00 999	110573 UTILITY	136.56			0111.02 000	1115GF TRANSFER OF FUNDS 11-15-90PR		2,499.86
			0557.01 997	110573 UTILITY	225.19			0113.00 000	1115GF TRANSFER OF FUNDS 11-15-90PR		4,083.80
			0655.00 000	110573 UTILITY	1,496.48			0211.01 000	1115GF TRANSFER OF FUNDS 11-15-90PR		1,985.62
			0655.00 025	110573 ALLEN ELEM. ENERGY	40.49			0212.01 000	1115GF TRANSFER OF FUNDS 11-15-90PR		8,034.91
			0655.00 650	110573 MCD. HIGH ENERGY	37.37			0215.00 000	1115GF TRANSFER OF FUNDS 11-15-90PR		106,089.32
			0655.00 640	110573 MCD. ELEM. ENERGY	37.37			0216.02 000	1115GF TRANSFER OF FUNDS 11-15-90PR		5,010.96
			0655.00 990	110573 MAINT. ENERGY	120.74			0216.03 000	1115GF TRANSFER OF FUNDS 11-15-90PR		2,489.45
			0655.00 850	110573 PHS ENERGY	30.65			0216.04 000	1115GF TRANSFER OF FUNDS 11-15-90PR		1,582.25
			0655.00 210	110573 CLARK ELEM ENERGY	32.90			0216.06 000	1115GF TRANSFER OF FUNDS 11-15-90PR		45,927.16
			0655.00 000	110573 CLARK (LIBBI HALL)	57.66			0221.02 000	1115GF TRANSFER OF FUNDS 11-15-90PR		3,300.11
			0655.00 071	110573 ADAMS MIDDLE SCH. REG. PHONE	302.70			0223.02 000	1115GF TRANSFER OF FUNDS 11-15-90PR		1,309.06
					2,689.38			0225.01 000	1115GF TRANSFER OF FUNDS 11-15-90PR		4,518.43
04890	11/05	WHEELWRIGHT UTILITY COMMISSION	0654.00 996	110593 UTILITY	473.85			0225.02 000	1115GF TRANSFER OF FUNDS 11-15-90PR		4,416.08
			0654.00 996	110593 UTILITY	19.80			0512.00 000	1115GF TRANSFER OF FUNDS 11-15-90PR		6,472.34
					493.65			0513.00 000	1115GF TRANSFER OF FUNDS 11-15-90PR		1,959.76
04891	11/05	ELLA JARVIS	0531.01 000	CONTRACT DRIVER	546.00			0558.00 000	1115GF TRANSFER OF FUNDS 11-15-90PR		830.50
04892	11/05	KEANE G. HALE, CCC-SLP	0269.00 000	SPEECH THERAPY	2,470.00			0612.00 000	1115GF TRANSFER OF FUNDS 11-15-90PR		18,283.55
04893	11/05	RANDALL BURCHETT	1261.01 000	PROFESSIONAL SERVICES	62,400.00			0711.02 000	1115GF TRANSFER OF FUNDS 11-15-90PR		16,353.07
04894	11/08	FLOYD COUNTY BOARD OF ED	GFVOID VOIDED BY TERMINAL OPERATOR		0.00			0851.00 000	1115GF **FICA MATCHING** 11-15-90PR		4,178.87
04895	11/08	FLOYD COUNTY BOARD OF ED	GFVOID VOIDED BY TEST LINE PRINTING		0.00			0852.00 000	1115GF **CORET MATCHING** 11-15-90PR		1,094.81
04896	11/08	ANNA L CAMPBELL	0658.00 000	M							

77504	0553.00 000	3143T	TRANSP.	907.72	2318777	0751.00 000	18906M	MAINT.	718.05
77565	0553.00 000	3143T	TRANSP.	194.00	2318924	0751.00 000	18909M	MAINT.	48.33
77938	0553.00 000	3166T	TRANSP.	602.20	2318977	0751.00 000	18916M	MAINT.	7.07
				2,109.03	2319004	0751.00 000	18917M	MAINT.	400.40
04984	11/16	ABACUS COMPUTER STORE, INC			2319030	0751.00 000	18917M	MAINT.	37.90
1600	1274.00 000	7858	SERVICE CONTRACT MIDDLE SCH. LA	3,728.00	2319612	0751.00 000	18930M	MAINT.	25.63
04905	11/16	AEL LEASING CO, INC.			2319282	0751.00 000	18942M	MAINT.	46.39
85713	0131.00 000		LASER WRITER LEASE	177.31	2319201	0751.00 000	18944M	MAINT.	7.96
04986	11/16	APPLE COMPUTER, INC.			2319288	0751.00 000	18944M	MAINT.	506.15
780707	0131.00 000		APPLELINK SERVICE	12.50	2319529	0751.00 000	18948M	MAINT.	22.08
04987	11/16	ARROW PRINTING			2319443	0751.00 000	18950M	MAINT.	11.70
5170	0557.02 000	2980T	TRANSP. REPORTS	1,800.00	2319497	0751.00 000	18950M	MAINT.	18.82
04988	11/16	ASHLAND BRANDED MARKETING			2319543	0751.00 000	18952M	MAINT.	37.33
4705230	0553.00 000	3151T	TRANSP.	601.60	2319438	0751.00 000	18954M	MAINT.	472.00
04989	11/16	ASSESSMENT ASSOCIATES			2319385	0751.00 000	18955M	MAINT.	51.52
0001794	0269.00 000	9986	MATERIALS FOR JOHN PITTS	44.80	2319715	0751.00 000	18970M	MAINT.	389.51
04990	11/16	B & N FIRE PROTECTION SERVICES			2319741	0751.00 000	18970M	MAINT.	457.78
1367	0751.00 000		FIRE EXTENSION SERVICE	89.00	2320224	0751.00 000	18986M	MAINT.	11.94
					2319950	0751.00 000	18987M	MAINT.	58.41
04991	11/16	BECKMAN ENVIRONMENTAL SERVICES			2320250	0751.00 000	18993M	MAINT.	30.95
6181	0731.01 000	18768M	MAINT.	4,763.00	2320197	0751.00 000	19006M	MAINT.	188.80
6248	0731.01 000	18853M	MAINT.	749.89	2320285	0751.00 000	19008M	MAINT.	195.65
6346	0731.01 000	19024M	MAINT.	646.00	2320200	0751.00 000	19014M	MAINT.	18.88
				6,158.89	2320059	0751.00 000	19016M	MAINT.	45.39
04992	11/16	BEN WILLIAMSON SUPPLY CO			2320071	0751.00 000	19016M	MAINT.	9.45
102318	0751.00 000		MAINT.	522.24	2320073	0751.00 000	19016M	MAINT.	7.50
101392	0751.00 000	17956M	MAINT.	27.96	2319899	0553.00 000	3161T	TRANSP	298.94
102320	0751.00 000	18699M	MAINT.	435.20					5,556.27
99738	0751.00 000	18908M	MAINT.	123.84					
				1,109.24	05025	11/16	G & S CONTRACTING, INC.		
04993	11/16	BEVERLY SOTT			1091	0731.01 000	9970	INSTALLED LIGHT ACH	291.80
			MILEAGE	146.00	05026	11/16	GELCO SPACE		
04994	11/16	BLAKE BURCHETT, M. D.			430786644	1261.02 000		GELCO TRAILER RENTAL	2,535.00
			PHYSICALS	140.00	430795771	1261.02 000		GELCO RENTAL	2,035.00
04995	11/16	BOOKWORM			430791334	1261.02 000		GELCO RENTAL	2,820.00
0076	0453.00 000	9985	NURSING MANUAL	29.66					7,390.00
04996	11/16	BRENT ALLEN			05027	11/16	GLENCOE/MCGRAW-HILL PUBLISHING		
			MILEAGE ANE EXPENSES	525.19					
04997	11/16	BROCK-MCVEY CO			B414407	0268.00 000	126391	TEXTBOOKS	1,655.18
76129	0751.00 000	18934M	MAINT.	65.19	B404533	0268.00 000	126331	TEXTBOOKS	8,789.15
77250	0751.00 000	18956M	MAINT.	88.23	B404509	0268.00 000	126691	TEXTBOOKS	6,905.93
82130	0751.00 000	19058M	MAINT.	44.55	B414167	0268.00 000	127591	TEXTBOOKS	1,285.42
				197.97	B414167	0268.00 000	127791	TEXTBOOKS	381.74
04998	11/16	BRUCE WALTERS FORD SALES			B396771	0268.00 000	127891	TEXTBOOKS	6,521.14
97197	0553.00 000		TRANSP.	70.08	B414160	0268.00 000	128791	TEXTBOOKS	2,395.44
96953	0553.00 000	3100T	TRANSP.	29.88	BR92429	0268.00 000	5911	CREDIT	762.30
96952	0553.00 000	3100T	TRANSP.	42.21	B777734	0268.00 000	7999	TEXTBOOKS	1,002.37
97622	0553.00 000	3153T	TRANSP.	122.40					28,174.07
97623	0553.00 000	3162T	TRANSP.	15.60	05028	11/16	GLENDIA BLACKBURN		
				280.17				ACADEMIC COACHES CONFERENCE	293.18
04999	11/16	BUSINESS CREDIT LEASING			05029	11/16	HALL CONCRETE PRODUCTS CO.		
62357014	0131.00 000		COPIER RENTAL	320.30	25077	0751.00 000	18918M	MAINT.	10.87
35557041R	0131.00 000		COPIER LEASE	323.24	05030	11/16	HALL'S SEPTIC TANK SERVICE		
				643.54	1367	0731.01 000	18937M	MAINT.	60.00
					1368	0731.01 000	18938M	MAINT.	360.00
05000	11/16	CARRINGTON DIST. CO.							420.00
38362	0553.00 000		TRANSP.	55.40	05031	11/16	HAMILTON'S WRECKER SERVICE		
38349	0553.00 000	3109T	TRANSP.	1,563.96	5342049	0554.00 000		PULLING TOW TRUCKS	50.00
				1,619.36	05032	11/16	HANCO SUPPLY, INC.		
05001	11/16	CITY ELECTRIC MOTOR CO. OF LEXINGTON			7834	0751.00 000	19036M	MAINT.	18.00
174168	0751.00 000	19029M	MAINT.	286.42	05033	11/16	HARCOURT BRACE JOVANOVIH		
05002	11/16	CLINIS HALL			9026029110	0268.00 000	4295	TEXTBOOKS	76.04
			MCD TO P'BURG	25.00	9026029110	0268.00 000	4295	TEXTBOOKS	37.42
05003	11/16	COLLINS GULF SERVICE			9027112110	0268.00 000	9979	TEXTBOOKS	856.52
			GASOLINE	236.40	9028829201	0268.00 000	9992	TEXTBOOKS	1,555.70
05004	11/16	COLLINS SECURITY SERVICE							2,525.68
1401	0731.01 000		SECURITY SERVICE	630.00	05034	11/16	HENSON GLASS SERVICE		
05005	11/16	CONNIE S. MARTIN							
			TUTORING VO. ED.	98.80					
05006	11/16	CORNETT MACHINE INC.							
27927	0553.00 000	3181T	TRANSP.	424.75					
05007	11/16	COSETTA NEWSOME							
			ACADEMIC CONFERENCE	198.67					
			MIDDLE SCH. CONFERENCE	300.54					
				499.21					
05008	11/16	COYNE TEXTILE SERVICE							
			TOWEL SERVICE	170.09					
			TOWEL SERVICE	930.30					
				1,100.39					
05009	11/16	CRIGGER/MULLINS							
			SPEECH THERAPY	2,920.00					
05010	11/16	DELMAR PUBLISHERS, INC.							
394559	0268.00 000	9956	TEXTBOOKS	16.35					
05011	11/16	DILS & CO.							
40089	0751.00 000	18911M	MAINT.	144.00					
40090	0751.00 000	18912M	MAINT.	161.00					
				305.00					
05012	11/16	DONALD R. CONN							
			19061M	MAINT					
05013	11/16	DOUBLE D SUPPLY							
18973	0751.00 000	18973M	MAINT.	4.45					
			19039M	MAINT.					
			3169T	TRANSP.					
				54.22					
				5.95					
				64.62					
05014	11/16	EAST-KENTUCKY UTILITIES INC							
			UTILITY	12.04					
			UTILITY	656.79					
			UTILITY	239.06					
			UTILITY	30.20					
			UTILITY	102.85					
			UTILITY	983.71					
			UTILITY	3,413.56					
				5,438.21					
05015	11/16	EASTERN KY SPEECH & HEARING CL							
			SPEECH THERAPY	200.00					
05016	11/16	EASTERN POOLS							
11495	0751.00 000	18922M	TABLETS FOR ACH POOL	142.85					
05017	11/16	EDUCATIONAL FUNDING RESEARCH C							
17667	0153.00 000		GUIDE TO FEDERAL FUNDING	171.00					
05018	11/16	ELLIOTT CONTRACTING							
19972	0731.01 000		MAINT.	40.00					
19971	0731.01 000		MAINT.	30.00					
20178	0731.01 000		MAINT.	40.00					
19964	0731.01 000		MAINT.	117.98					
20113	0731.01 000		MAINT.	157.98					
20061	0731.01 000		MAINT.	98.95					
				484.91					
05019	11/16	ELLIOTT GLASS, INC.							
9540	0751.00 000	18929M	MAINT.	6.51					
9639	0751.00 000	18959M	MAINT.	5.43					
9640	0751.00 000	18960M	MAINT.	12.23					
9641	0751.00 000	18961M	MAINT.	52.89					
9855	0751.00 000	19012M	MAINT.	6.00					
				83.06					
05020	11/16	FLOYD COUNTY BOARD OF ED	MR. RUSSELL M. FRAZIER						
			GFVOID VOIDED CHECK	0.00					
05021	11/16	ELLIOTT SUPPLY CO., INC.							
77590	0751.00 000	18881M	MAINT.	1					

207351	0754.00 000	18835M MAINT	13.17	07053	0553.00 000	3179T TRANSP.	611.22
207388	0754.00 000	18843M MAINT	2.95				922.87
207503	0754.00 000	18865M MAINT.	16.32	05104 11/16	TRUCK PARTS & EQUIP., INC.		
207533	0754.00 000	18891M MAINT	17.70	295073	0553.00 000	CREDIT	50.00
207981	0754.00 000	18983M MAINT.	334.00	291057	0553.00 000	TRANSP.	10.00
			388.14	281115	0553.00 000	3085 TRANSP.	5.34
05057 11/16	MACMILLAN/MCGRAW-HILL			276170	0553.00 000	3099 TRANSP.	31.30
F128892	0269.00 000	M9103 MUSIC ORDER	261.73	271126	0553.00 000	3099 TRANSP.	126.10
05058 11/16	MARTIN GAS CO			286010	0553.00 000	3125T TRANSP.	73.60
	0652.00 670	UTILITY	610.32	283182	0553.00 000	3125T TRANSP.	214.94
	0652.00 000	UTILITY	88.11	281117	0553.00 000	3132T TRANSP.	38.61
			698.43	297069	0553.00 000	3144T TRANSP.	24.55
05059 11/16	MARTIN WATER WORKS			291115	0553.00 000	3144T TRANSP.	426.34
	0654.00 670	UTILITY	335.03				880.78
05060 11/16	MCCOY & MCCOY LABORATORIES			05105 11/16	TWIN BRIDGE AUTO PARTS		
45810	0732.00 000	MAINT.	467.50		0553.00 000	CREDIT	231.32
41398	0732.00 000	MAINT.	13.00	196843	0751.00 000	18980M MAINT.	23.20
41397	0732.00 000	MAINT.	13.00	196893	0751.00 000	18989M MAINT.	83.48
			493.50	196937	0751.00 000	18997M MAINT.	9.93
05061 11/16	MICHELLE COOK			196157	0553.00 000	3104T TRANSP.	27.04
	0265.02 000	VO. ED. TUTORING SERVICES	304.00	196460	0553.00 000	3126T TRANSP.	10.08
05062 11/16	MICKEY HAMILTON			196470	0553.00 000	3127T TRANSP.	10.37
	0269.00 000	TRANSPORTED STUDENTS TO PRESTO	25.00	196483	0553.00 000	3128T TRANSP.	18.75
05063 11/16	MIDWEST BRAKE & ELECTRIC, INC.			196515	0553.00 000	3130T TRANSP.	9.54
290128	0553.00 000	3099T TRANSP.	27.50	196525	0553.00 000	3131T TRANSP.	30.23
05064 11/16	MOCK BROS. TIRE CO., INC.			196872	0553.00 000	3168T TRANSP.	9.42
07632	0552.01 000	3097T TRANSP.	192.00	197129	0553.00 000	3173T TRANSP.	172.94
05065 11/16	MOORE'S GULF						173.66
	0551.01 000	3150T TRANSP.	14.50	05106 11/16	VALLEY WELDING SUPPLY CO.		
05066 11/16	MOORES S & T HARDWARE			18007	0751.00 000	181C PROPANE	15.77
5253	0751.00 000	18847M MAINT	4.79	18865	0751.00 000	182C PROPANE	7.88
05067 11/16	MOUNTAIN CLEANING & FOOD SERVICE SUPPLIES						23.65
P2621	0657.01 000	174C CUSTODIAL SUPPLIES	4,617.50	05107 11/16	W.C. KEENE, INC.		
05068 11/16	MOUNTAIN WATER DISTRICT				0553.00 000	3145T TRANSP.	35.60
	0654.00 000	UTILITY LOC. CODE 830	84.10		0553.00 000	3145T TRANSP.	250.50
05069 11/16	MUD CREEK WATER DISTRICT						286.10
	0654.00 485	UTILITY	167.00	05108 11/16	WAL-MART STORE		
05070 11/16	MUTUAL WHOLESALERS, INC.				1272.00 000	PMS DEBBIE STUMBO ORDER	1,744.61
335234	0751.00 000	MAINT	169.10	05109 11/16	WELLS READY MIX, INC.		
337266	0751.00 000	19021M MAINT	204.86		81270	0731.02 000	18876M MAINT.
			373.96		81285	0731.02 000	18887M MAINT.
05071 11/16	OGIE M SLONE				81371	0731.02 000	18946M MAINT.
	0267.00 000	MILEAGE & EXPENSES	200.18		81372	0731.02 000	18946M MAINT.
05072 11/16	P & H PRO HARDWARE				81905	0731.02 000	18965M MAINT.
9778	0751.00 000	19004M MAINT	8.20		194921	0731.02 000	19020M MAINT
05073 11/16	PAUL ELLIOTT						2,524.54
	0269.00 000	TRANSPORTING STUDENTS TO PRESTO	25.00	05110 11/16	WESTFALL ENTERPRISES, INC		
05074 11/16	PELPHREY SUPPLY CO., INC.				20634	0731.01 000	RENT ON EQUIP.
107069	0551.01 000	3113T TRANSP.	154.38				10.61
107179	0551.01 000	3123T TRANSP.	304.56	05111 11/16	WICKES LUMBER CO.		
117294	0551.01 000	3139T TRANSP.	5,774.27		4591	0751.00 000	18921M MAINT
117338	0551.01 000	3146T TRANSP.	5,081.53		7093	0751.00 000	19003M MAINT
117336	0551.01 000	3147T TRANSP.	4,460.25		7097	0751.00 000	19011M MAINT
117337	0551.01 000	3148T TRANSP.	3,298.80		7233	0751.00 000	19025M MAINT
117410	0551.01 000	3152T TRANSP.	9,359.86				112.41
117411	0551.01 000	3154T TRANSP.	4,995.10	05112 11/19	JAMES BUTLER		
117370	0551.01 000	3156T TRANSP.	315.00		0557.03 000	TRIP TO LOUISVILLE- BLIND	40.00
117454	0551.01 000	3163T TRANSP.	6,083.51	05113 11/19	FLOYD CO BD OF ED PRE-SCHOOL		
			39,827.26		1481.22 000	TRANSFER FUND	6,000.00
05075 11/16	PITNEY BOWES			05114 11/19	FLOYD CO BD OF EDUC.	SPEC. LNCHRM ACCT	
9065640JY9	0131.00 000	RENTAL POSTAL MACH/SCALE	460.00		1481.13 000	TRANSFER FUND	184,635.00
05076 11/16	PITNEY BOWES, INC.			05115 11/19	BIG LOTS		
786475	0131.00 000	RENT ON POSTAL METER	117.00	99999 11/20	FLOYD COUNTY BOARD OF ED	MR. RUSSELL M. FRAZIER	
05077 11/16	PJ'S HARDWARE				0214.00 000	1120GF TRANSFER OF FUNDS 11-20-90PR	1,518.50
	0751.00 000	MAINT	9.50		0851.00 000	1120GF **MC MATCHING** 11-20-90PR	22.02
	0751.00 000	18803M MAINT	6.50				1,540.52
	0751.00 000	18971M MAINT	11.84	05116 11/21	WAL-MART STORE		
			27.84		0269.00 000	TAPES	28.00
05078 11/16	PREFERRED PRODUCTS			05117 11/21	GROUP AMERICAN INSURANCE		
4360	0553.00 000	2990T TRANSP.	204.35		0863.00 000	LIFE INSURANCE-TEACHERS	713.00
4473	0553.00 000	3080T TRANSP.	44.04	05118 11/27	FLOYD COUNTY BOARD OF ED	MR. RUSSELL M. FRAZIER	
5910	0553.00 000	3138T TRANSP.	409.38			GFVOID VOIDED BY TERMINAL OPERATOR	0.00
			657.77	05119 11/27	FLOYD COUNTY BOARD OF ED	MR. RUSSELL M. FRAZIER	
05079 11/16	PRENTICE HALL	SCHOOL DIVISION				GFVOID VOIDED BY TEST LINE PRINTING	0.00
DRJJ760LBB	0268.00 000	127391 TEXTBOOKS	948.75	05120 11/27	ALLEN, ENGLAND & HENSLEY		
ORL0475ZBZ	0268.00 000	4363 TEXTBOOKS	7,367.34		0269.00 000	PROFESSIONAL SERVICES GARRETT	180.00
			8,316.09		0269.00 000	PROFESSIONAL SERVICES GARRETT	180.00
05080 11/16	RADIO SHACK						360.00
K4564	0153.00 000	7883 TAPES	63.92	05121 11/27	AMERICAN OFFICE SYSTEMS		
K5338	0153.00 000	9975 CREDIT	4.99		115583	0131.00 000	7856 MAINT. CONTRACT
K5319	0153.00 000	9975 TAPES	20.37		114264	0131.00 000	933 MAINT. CONTRACT
			79.90				1,011.56
05081 11/16	RAMONA AIKEN			05122 11/27	ARROW PRINTING		
	0269.00 000	ACADEMIC COACH'S CONFERENCE	168.47		5138	0153.00 000	9973 C. FOLDERS
05082 11/16	RANDY L. MARTIN CONSTRUCTION						390.00
	0731.02 000	19108M BACKHOE WORK FOR CLASSROOM TRA	2,320.00	05123 11/27	B & N FIRE PROTECTION SERVICES		
	0731.02 000	3205T BUS GARAGE SEPTIC SYSTEM	80.00		1439	0751.00 000	1119 FIRE PROTECTION SERVICE
			2,400.00	05124 11/27	BETSY LAYNE HIGH SCHOOL		
05083 11/16	RAY CAMPBELL				0269.00 000	REIMB. FOR KILN	1,200.00
	0118.00 000	BOARD MEMBER	43.96	05125 11/27	BLAKE BURCHETT, M.D.		
	0118.00 000	BOARD MEMBER	43.96		0432.00 000	PHYSICALS	40.00
			87.92	05126 11/27	BUS & EQUIPMENT & CO.		
05084 11/16	RENTAL UNIFORM SERVICE				4221	0553.00 000	3082T TRANSP.
174946	0557.03 000	TOWEL SERVICE	20.00	05127 11/27	COLLINS GULF SERVICE		
173643	0557.03 000	TOWEL SERVICE	20.00		0267.00 000	1692 SERVICE M. ROBINSON	22.45
172390	0557.03 000	TRANSP.	20.00		0267.00 000	1693 SERVICE M. ROBINSON	28.00
171129	0557.03 000	TOWEL SERVICE	20.00		0267.00 000	1695 SERVICE M. ROBINSON	16.95
			80.00		0754.00 000	18870M MAINT.	7.50
05085 11/16	REPUBLIC INDUSTRIES						74.90
491984	0553.00 000	3116 TRANSP.	25.49	05128 11/27	COLLINS SECURITY SERVICE		
05086 11/16	RIDGEWAY DISTRIBUTORS, INC.				1421	0731.01 000	SECURITY SERVICE
10215	0553.00 000	3141 TRANSP.	100.00	05129 11/27	CONSTANCE M. TACKETT		
10191	0553.00 000	3157T TRANSP.	20.07		0234.00 000	PLANNING COMM. MEETING	30.00
10518	0553.00 000	3165T TRANSP.	172.60	05130 11/27	DAVID MOSLEY		
10198	0553.00 000	3165T TRANSP.	49.00		0267.00 000	MILEAGE	89.76
			341.67	05131 11/27	DOMINION FUELS, INC.		
05087 11/16	RONALD ADAMS AUTO PARTS				0651.00 000	COAL-MELVIN SCH.	678.15
	0554.00 000	3183T TRANSP.	475.00	05132 11/27	ENCYCLOPEADIS BRITANNICA CORP.		
05088 11/16	SAFETY-KLEEN CORP.				1033815	0269.00 000	1179 PARTIAL PAY ON MIDDLE SCHOOL
	0557.02 000	3095T TRANSP.	90.29	05133 11/27	FLETCHER GAYHEART, JR.		
975291	0557.02 000	3136T TRANSP.	55.55		0751.00 000	18738M MAINT. STRAW	56.25
258955	0557.02 000		145.84	05134 11/27	FLOYD COUNTY NEWSPAPERS, INC.		
05089 11/16	SANDY VALLEY HARDWARE				0154.00 000	OCTOBER ADS	1,354.53
313277	0751.00 000	18871M MAINT	9.00	05135 11/27	FOOD CITY #458		
100190	0751.00 000	18874M MAINT	5.45		0265.02 000	TP6002 TEEN PARENTS	30.04
313294	0751.00 000	18888M MAINT	18.40	05136 11/27	GELCO SPACE		
313317	0751.00 000	18898M MAINT	16.61		430800215	1261.02 000	0215 GELCO RENTAL
313319	0751.00 000	18900M MAINT	4.82	05137 11/27	GLENCOE/MCGRAW-HILL PUBLISHING		
628991	0751.00 000	18951M MAINT.	1.98		8014180	0268.00 000	5911 CREDIT
628998	0751.00 000	18957M MAINT.	1.90		8201256	0268.00 000	9993 TEXTBOOKS
			58.16	05138 11/27	GOBLE LUMBER CO.		
05090 11/16	SARGENT-WELCH SCIENTIFIC CO.				9212	0751.00 000	19015M MAINT.
	1272.00 000	PMS INVOICES	306.40	05139 11/27	HADDEN COMPANY		
05091 11/16	SHERWIN WILLIAMS STORE				122574	1272.00 000	9916 PRATER SCHOOL
69535	0751.00 000	18968M MAINT	397.17		122376	0269.00 000	9989 PRE SCHOOL AT RISK
05092 11/16	SILVER BURDETT & GINN						2,691.09
	0268.00 000	TEXTBOOKS	5,642.10	05140 11/27	HAROLD HARDWARE		
	0268.00 000	TEXTBOOKS	3,485.38		0751.00 000		

Table with columns for account number, date, description, amount, and balance. Includes entries for Latta's, Music, Remediation, and other services.

Table with columns for account number, date, description, amount, and balance. Includes entries for Lisa A. Tackett, Macmillan/McGraw-Hill, and Mountain Enterprises.

Table with columns for account number, date, description, amount, and balance. Includes entries for Prestonsburg High School, Robert Hall, and Sandra Tackett.

Table with columns for account number, date, description, amount, and balance. Includes entries for Share Corporation, South-Western Publishing Co., and State Security.

Table with columns for account number, date, description, amount, and balance. Includes entries for Wright Lumber Co.

Table with columns for account number, date, description, amount, and balance. Includes entries for Wright Lumber Co. with multiple maintenance and repair items.

Table with columns for account number, date, description, amount, and balance. Includes entries for James Butler and Prestonsburg Postmaster.

Table with columns for account number, date, description, amount, and balance. Includes entries for David School and Floyd Co. Board of Ed.

Table with columns for account number, date, description, amount, and balance. Includes entries for Floyd County Board of Ed with multiple fund transfers.

Table with columns for account number, date, description, amount, and balance. Includes entries for B & D Security and Martin Postmaster.

Table with columns for account number, date, description, amount, and balance. Includes entries for James R. Odell, P.S.C. and Floyd County Board of Ed.

Table with columns for account number, date, description, amount, and balance. Includes entries for James Butler and South Central Bell Telephone.

Table with columns for account number, date, description, amount, and balance. Includes entries for South Central Bell Telephone and William G. Francis, Atty.

Table with columns for account number, date, description, amount, and balance. Includes entries for William G. Francis, Atty. and Floyd County Board of Education.

Table with columns for account number, date, description, amount, and balance. Includes entries for South Central Bell Telephone and Annie Manns.

Table with columns for account number, date, description, amount, and balance. Includes entries for Annie Manns and AT & T.

Table with columns for account number, date, description, amount, and balance. Includes entries for AT & T and Auxier Road Gas Co, Inc.

Table with columns for account number, date, description, amount, and balance. Includes entries for Auxier Road Gas Co, Inc. and Auxier Water Co.

Table with columns for account number, date, description, amount, and balance. Includes entries for Auxier Water Co. and Beaver-Elkhorn Water District.

Table with columns for account number, date, description, amount, and balance. Includes entries for Beaver-Elkhorn Water District and Betty Leedy.

Table with columns for account number, date, description, amount, and balance. Includes entries for Betty Leedy and Beva King.

Table with columns for account number, date, description, amount, and balance. Includes entries for Beva King and Big Sandy Rural Elec Coop Corp.

Table with columns for account number, date, description, amount, and balance. Includes entries for Big Sandy Rural Elec Coop Corp. and Bonnie Warrens.

Table with columns for account number, date, description, amount, and balance. Includes entries for Bonnie Warrens and Carolyn Ford.

Table with columns for account number, date, description, amount, and balance. Includes entries for Carolyn Ford and Columbia Gas of Ky, Inc.

Table with columns for account number, date, description, amount, and balance. Includes entries for Columbia Gas of Ky, Inc. and Debbie Bays.

Table with columns for account number, date, description, amount, and balance. Includes entries for Debbie Bays and Deborah Stephens.

Table with columns for account number, date, description, amount, and balance. Includes entries for Deborah Stephens and East-Kentucky Utilities Inc.

FUND TOTAL ->2,431,284.34

DECEMBER, 1990

Table with columns for account number, date, description, amount, and balance. Includes entries for Floyd County Board of Ed.

Table with columns for account number, date, description, amount, and balance. Includes entries for Collins Gulf Service.

Table with columns for account number, date, description, amount, and balance. Includes entries for Columbia Gas of Ky, Inc.

Table with columns for account number, date, description, amount, and balance. Includes entries for James Butler.

Table with columns for account number, date, description, amount, and balance. Includes entries for Jeff Patton.

Table with columns for account number, date, description, amount, and balance. Includes entries for John M. Stumbo Estate.

Table with columns for account number, date, description, amount, and balance. Includes entries for Leslie Fannin.

Table with columns for account number, date, description, amount, and balance. Includes entries for Mary Castle.

Table with columns for account number, date, description, amount, and balance. Includes entries for Prestonsburg City Utilities.

Table with columns for account number, date, description, amount, and balance. Includes entries for South Central Bell Telephone.

Table with columns for account number, date, description, amount, and balance. Includes entries for William G. Francis, Atty.

Table with columns for account number, date, description, amount, and balance. Includes entries for Annie Manns.

Table with columns for account number, date, description, amount, and balance. Includes entries for AT & T.

Table with columns for account number, date, description, amount, and balance. Includes entries for Auxier Road Gas Co, Inc.

Table with columns for account number, date, description, amount, and balance. Includes entries for Auxier Water Co.

Table with columns for account number, date, description, amount, and balance. Includes entries for Beaver-Elkhorn Water District.

Table with columns for account number, date, description, amount, and balance. Includes entries for Betty Leedy.

Table with columns for account number, date, description, amount, and balance. Includes entries for Beva King and Big Sandy Rural Elec Coop Corp.

05217	12/06	FLOYD CO BD OF ED PRE-SCHOOL	TRANSFER FUND	6,000.00	05257	12/10	LOLA BRASHEAR	ADVANCE DRUG & ALCOHOL REIMB	250.00
05218	12/06	FLOYD CO BD OF EDUC CHAPTER I	PROJECT 25 TRANSFER FUND	75,000.00	05258	12/10	FLOYD CO BD OF ED EHA-B	ADVANCE TRANSFER	20,000.00
05219	12/06	FLOYD COUNTY BOARD OF ED	MR. RUSSELL M. FRAZIER	0.00	05259	12/12	FLOYD COUNTY BOARD OF ED	MR. RUSSELL M. FRAZIER GVOID VOIDED BY TERMINAL OPERATOR	0.00
05220	12/06	FLOYD COUNTY SOLID WASTE, INC			05260	12/12	FLOYD COUNTY BOARD OF ED	MR. RUSSELL M. FRAZIER GVOID VOIDED BY TEST LINE PRINTING	0.00
		0632.00 020	UTILITY	125.00	05261	12/12	COLUMBIA GAS OF KY, INC		
		0632.00 025	UTILITY	125.00			0652.00 025	UTILITY	1,628.12
		0632.00 070	UTILITY	125.00			0652.00 120	UTILITY	1,412.71
		0632.00 210	UTILITY	125.00			0652.00 120	UTILITY	611.05
		0632.00 320	UTILITY	125.00					3,651.80
		0632.00 590	UTILITY	125.00	05262	12/12	DAVID SCHOOL	KY STATE TREAS. TRANS. VO. ED.	4,850.00
		0632.00 670	UTILITY	125.00	05263	12/12	FLOYD CO. BD. OF EDUCATION	DRUG & ALCOHOL	
		0632.00 485	UTILITY	125.00			1481.22 000	TRANSFER FUND	2,450.00
		0632.00 110	UTILITY	125.00	05264	12/12	FLOYD CO. BD. OF EDUC TITLE II	EESA	
		0632.00 120	UTILITY	125.00			1481.33 000	TRANSFER FUND	11,756.00
		0632.00 420	UTILITY	125.00	05265	12/12	HAROLD TELEPHONE CO		
		0632.00 830	UTILITY	125.00			0655.00 110	BLH KET	35.24
		0632.00 640	UTILITY	125.00			0655.00 110	BLH TEEN PARENTING	46.91
		0632.00 650	UTILITY	125.00					82.15
		0632.00 995	UTILITY	125.00	05266	12/12	JAMES BUTLER	LOUISVILLE TRIP	40.00
		0632.00 710	UTILITY	125.00	05267	12/12	KENTUCKY POWER COMPANY		
		0632.00 996	UTILITY	125.00			0653.00 025	ACH ENERGY	2,204.19
		0632.00 999	UTILITY	125.00			0653.00 840	UTILITY	301.96
		0557.01 997	UTILITY	125.00			0653.00 020	UTILITY	4.99
		0632.00 073	UTILITY	125.00			0653.00 850	UTILITY	9.93
				2,500.00			0653.00 000	UTILITY HEADSTART	179.04
05221	12/06	FRANCIS WATER CO	UTILITY	201.00	05268	12/12	KENTUCKY STATE TREASURER	DEPT. OF HOUSING BLDG. & CONST	20.00
05222	12/06	GLORIA HALL	CONTRACT DRIVER	722.76	05269	12/12	MARTIN WATER WORKS		
05223	12/06	GWENDOLYN LAFFERTY	CONTRACT DRIVER	1,032.72			0654.00 670	UTILITY	438.42
05224	12/06	HARMON LEEDY	CONTRACT DRIVER	90.00	05270	12/12	SECURITIES, INC.		
05225	12/06	HAROLD ELEM. SCHOOL	UTILITY ENERGY PHONE	25.22			0731.01 000	SECURITY SERVICE 4 INVOICES	6,212.00
		0655.00 995	UTILITY ENERGY PHONE	25.22	05271	12/12	SOUTH CENTRAL BELL TELEPHONE		
		0655.00 110	UTILITY ENERGY PHONE	25.22			0655.00 025	ACH KET	53.21
		0655.00 420	UTILITY ENERGY PHONE	75.66	05272	12/12	QUALITY CARPETS		
05226	12/06	JAMES A. DUFF	BOARD MEMBER	48.80			1274.00 000	CARPET P-BURG ELEM	16,767.53
05227	12/06	JAMES D. ADAMS, M.D.	BOARD MEMBER	40.00	05273	12/13	PRESTONSBURG POSTMASTER		
05228	12/06	JOE KENDRICK	ELECTRICAL INSPECTION	125.00			0153.00 000	POSTAGE	500.00
05229	12/06	KATHRYN FRASURE	CONTRACT DRIVER	374.20	05274	12/14	B & D SECURITY	SECURITY SERVICE	1,404.00
05230	12/06	KELLI FORD ALLEN	CONTRACT DRIVER	653.04	99999	12/15	FLOYD COUNTY BOARD OF ED	MR. RUSSELL M. FRAZIER	
05231	12/06	FLOYD COUNTY BOARD OF ED	MR. RUSSELL M. FRAZIER	0.00			0111.02 000	TRANSFER OF FUNDS 12-15-90PR	2,499.86
05232	12/06	KENTUCKY POWER COMPANY	UTILITY	1,730.05			0113.00 000	TRANSFER OF FUNDS 12-15-90PR	3,691.45
		0653.00 021	UTILITY	96.53			0211.01 000	TRANSFER OF FUNDS 12-15-90PR	1,985.62
		0653.00 020	UTILITY	1,177.41			0212.01 000	TRANSFER OF FUNDS 12-15-90PR	8,034.91
		0653.00 070	UTILITY	723.04			0214.00 000	TRANSFER OF FUNDS 12-15-90PR	32,489.89
		0653.00 120	UTILITY	3,696.48			0215.00 000	TRANSFER OF FUNDS 12-15-90PR	112,315.62
		0653.00 110	UTILITY	3,863.78			0216.02 000	TRANSFER OF FUNDS 12-15-90PR	3,682.13
		0653.00 830	UTILITY	613.47			0216.03 000	TRANSFER OF FUNDS 12-15-90PR	2,489.45
		0653.00 320	UTILITY	110.33			0216.04 000	TRANSFER OF FUNDS 12-15-90PR	1,582.25
		0653.00 400	UTILITY	396.90			0216.06 000	TRANSFER OF FUNDS 12-15-90PR	46,927.16
		0653.00 420	UTILITY	1,049.49			0221.02 000	TRANSFER OF FUNDS 12-15-90PR	3,300.11
		0653.00 670	UTILITY	2,460.17			0223.02 000	TRANSFER OF FUNDS 12-15-90PR	514.94
		0653.00 690	UTILITY	789.31			0225.01 000	TRANSFER OF FUNDS 12-15-90PR	5,696.61
		0653.00 710	UTILITY	1,871.40			0225.02 000	TRANSFER OF FUNDS 12-15-90PR	4,737.41
		0653.00 640	UTILITY	3,806.27			0269.00 000	TRANSFER OF FUNDS 12-15-90PR	235.00
		0653.00 650	UTILITY	1,214.60			0313.00 000	TRANSFER OF FUNDS 12-15-90PR	511.50
		0653.00 995	UTILITY	2,007.82			0512.00 000	TRANSFER OF FUNDS 12-15-90PR	6,279.09
		0653.00 840	UTILITY	3,203.55			0513.00 000	TRANSFER OF FUNDS 12-15-90PR	1,781.60
		0653.00 850	UTILITY	2,438.17			0558.00 000	TRANSFER OF FUNDS 12-15-90PR	813.00
		0653.00 998	UTILITY	167.65			0612.00 000	TRANSFER OF FUNDS 12-15-90PR	17,663.34
		0653.00 485	UTILITY	1,919.71			0711.02 000	TRANSFER OF FUNDS 12-15-90PR	14,128.80
		0653.00 992	UTILITY	162.87			0851.00 000	**FICA MATCHING** 12-15-90PR	4,079.80
		0653.00 996	UTILITY	1,786.96			0851.00 000	**NIC MATCHING** 12-15-90PR	1,118.04
		0653.00 999	UTILITY	98.40			0852.00 000	**CORET MATCHING** 12-15-90PR	3,387.74
		0653.00 000	UTILITY	4,904.99			1451.00 000	FS 1215GF FOODSERV PAYR 12-15-90PR	14,223.36
		0557.01 997	UTILITY	1,096.13			1451.00 000	B9 1215GF EHA PAYROLL 12-15-90PR	6,310.61
				41,465.48	05275	12/20	FLOYD COUNTY BOARD OF ED	MR. RUSSELL M. FRAZIER	
05233	12/06	MARGARET BOYD	CONTRACT DRIVER	76.00			GVOID VOIDED BY TERMINAL OPERATOR	0.00	
05234	12/06	MARGARET STEFFEY	CONTRACT DRIVER	7,949.79	05276	12/20	FLOYD COUNTY BOARD OF ED	MR. RUSSELL M. FRAZIER	
05235	12/06	MARTIN GAS CO	UTILITY	160.28			GVOID VOIDED BY TEST LINE PRINTING	0.00	
		0652.00 670	UTILITY	1,959.56	05277	12/20	A-C BRAKE CO., INC.		
		0652.00 670	UTILITY	2,119.84			89969	0553.00 000	3166T TRANSP.
05236	12/06	MARY ALLEN	CONTRACT DRIVER	190.00			78711	0553.00 000	3178T TRANSP.
05237	12/06	MARY HALL M.D.	BOARD MEMBER	49.68			89200	0553.00 000	3185T TRANSP.
05238	12/06	MIKE LITTLE GAS CO, INC	UTILITY	15.00	05278	12/20	ABACUS COMPUTER STORE, INC		
		0652.00 690	UTILITY	2,385.44			1272.00 000		1639
		0652.00 690	UTILITY	268.10			1272.00 000		07870 1739
		0652.00 996	UTILITY	208.60			1272.00 000		7881 1584
		0652.00 996	UTILITY	2,410.95			1272.00 000		9921 1673
		0652.00 995	UTILITY	2,651.77			1272.00 000		9922 1674
		0652.00 710	UTILITY	1,016.06			1272.00 000		9998 1675
				8,955.92			0265.02 000		VE9193 1558
05239	12/06	MUD CREEK WATER DISTRICT	UTILITY	372.00	05279	12/20	ACME AUTO ELECTRIC, INC.		
05240	12/06	NANCY HOWELL	CONTRACT DRIVER	630.80			25091	0553.00 000	3229T TRANSP.
		0531.01 000	CONTRACT DRIVER	475.00	05280	12/20	AEL LEASING CO, INC.		
		0531.01 000	CONTRACT DRIVER	1,105.80			0131.00 000		B-13736
05241	12/06	PAULETTA TACKETT	CONTRACT DRIVER	1,045.28	05281	12/20	AGENCY FOR INSTRUCTIONAL TECH.		
05242	12/06	PERLENE COOK	CONTRACT DRIVER	219.00			0269.00 000		4299 013341
05243	12/06	POLLY BURKE	CONTRACT DRIVER	190.00	05282	12/20	AIR HYDRO POWER		
05244	12/06	RAY CAMPBELL	BOARD MEMBER	43.96			0751.00 000		1913EM MAINT.
05245	12/06	ROSEMARY HACKWORTH	CONTRACT DRIVER	557.36	05283	12/20	ALCHEMY ENGINEERING ASSOCIATES		
05246	12/06	SANDY VALLEY WATER DISTRICT	UTILITY	807.92			VOIDED CHECK #05283 - 12/20/90		0.00
		0654.00 120	UTILITY	75.36	05284	12/20	ALLEN ELEM SCHOOL		
		0654.00 120	UTILITY	151.66			0269.00 000		AUDIT REIMB.
		0654.00 000	UTILITY	75.36	05285	12/20	ALLEN, ENGLAND & HENSLEY		
		0654.00 110	UTILITY	546.10			0269.00 000		ACH, PHS, BLH, AUDIT
		0654.00 420	UTILITY	1,656.40	05286	12/20	AMERICAN OFFICE SYSTEMS		
05247	12/06	SHEILA TUCKER	CONTRACT DRIVER	469.54			0269.00 000		109864
05248	12/06	SHERRY HALL	CONTRACT DRIVER	819.80	05287	12/20	ANNA L CAMPBELL		
05249	12/06	SOUTH CENTRAL BELL TELEPHONE	UTILITY	154.18			0658.00 000		MILEAGE
		0655.00 999	UTILITY	267.34	05288	12/20	APPALACHIAN TIRE PRODUCTS, INC		
		0655.00 997	UTILITY	1,576.67			1935027		0552.01 000
		0655.00 000	UTILITY	40.51			1934460		0552.01 000
		0655.00 025	UTILITY	37.39	05289	12/20	APPLE COMPUTER, INC.		
		0655.00 650	UTILITY	119.79			0153.00 000		AL409073
		0655.00 640	UTILITY	34.69	05290	12/20	ARROW PRINTING		
		0655.00 999	UTILITY	36.94			0153.00 000		9931 5222
		0655.00 850	UTILITY	53.65	05291	12/20	ARROWOOD HARDWARE CO.		
		0655.00 210	UTILITY	49.49			0153.00 000		9927 77055
		0655.00 077	UTILITY	2,408.04	05292	12/20	ASHLAND CHEMICAL, INC.		
		0655.00 073	UTILITY				0657.01 000		WASTE SERVICES
05250	12/06	TAMMY SEAL	CONTRACT DRIVER	205.92	05293	12/20	ASHLAND GEARHEART		
05251	12/06	TERRI DANIELS	CONTRACT DRIVER	854.72			0267.00 000		MILEAGE
05252	12/06	TOMMY BOYD	BOARD MEMBER	47.04	05294	12/20	AUTOMATED LOGIC CREDIT SERVICE		
05253	12/06	VERONICA SUE WARD	CONTRACT DRIVER	107.65			0731.01 000		SEPT. UTILITY SAVINGS
05254	12/06	WHEELWRIGHT UTILITY COMMISSION	UTILITY	708.80			0731.01 000		OCT. UTILITY SAVINGS
		0654.00 996	UTILITY	19.80	05295	12/2			

84010	0751.00 000	19099M MAINT.	12.71	2321559	0751.00 000	19118M MAINT.	145.45
85642	0751.00 000	19115M MAINT.	1,498.31	2321590	0751.00 000	19123M MAINT.	15.95
625100	0751.00 000	20008M MAINT.	1,616.75	2321854	0751.00 000	19146M MAINT.	549.60
625179	0751.00 000	20008M MAINT.	7,494.98	2321855	0751.00 000	19146M MAINT.	35.16
05304 12/20	BRUCE WALTERS FORD SALES			2321861	0751.00 000	19140M MAINT.	939.07
98178	0553.00 000	3191T TRANSP.	49.44	2321875	0751.00 000	19151M MAINT.	323.10
98309	0553.00 000	3203T TRANSP.	63.30	2322043	0751.00 000	19156M MAINT.	323.10
98430	0553.00 000	3206T TRANSP.	114.12	2322169	0751.00 000	19169M MAINT.	112.50
98633	0553.00 000	3220T TRANSP.	112.97	2322543	0751.00 000	19180M MAINT.	672.14
98680	0553.00 000	3228T TRANSP.	214.89	2322574	0751.00 000	19190M MAINT.	829.49
5846	0553.00 000	3235T TRANSP.	128.94	2322613	0751.00 000	19193M MAINT.	0.67
			683.66	2322611	0751.00 000	19193M MAINT.	35.87
05305 12/20	BUCHANAN SOUND & COMMUNICATIONS			1094	0731.01 000	19092M MAINT.	150.00
901957	1272.00 000	9923 INTERCOM-HAROLD ELEM.	1,209.90	1095	0731.01 000	19093M MAINT.	150.00
05306 12/20	BUS & EQUIPMENT & CO.			1096	0731.01 000	19094M MAINT.	150.00
4168	0553.00 000	3098T TRANSP.	444.12	1092	0731.01 000	19120M MAINT.	150.00
4525	0553.00 000	3158T TRANSP.	80.70	1093	0731.01 000	19121M MAINT.	300.00
			524.82				900.00
05307 12/20	BUSINESS CREDIT LEASING			05343 12/20	GARY FRAZIER		
0131.00 000		355570428	323.24	0152.00 000		MILEAGE	18.26
0131.00 000		623570158	320.30	05344 12/20	GARY HOPKINS		
			643.54	0267.00 000		MILEAGE	210.54
05308 12/20	CAREERS, INC.			05345 12/20	GELCO SPACE		
24320	0269.00 000	GC9109 GUIDANCE COUNSELOR	78.54	430013815	1261.02 000	663 GELCO RENTAL	2,035.00
05309 12/20	CAROL STUMBO			430009366	1261.02 000	663 GELCO RENTAL	2,370.00
	0269.00 000	MILEAGE & EXPENSES	477.34	4304804559	1261.02 000	663 GELCO RENTAL	450.00
05310 12/20	CARRINGTON DIST. CO.			4300181319	1261.02 000	663 GELCO RENTAL	29,204.00
38390	0553.00 000	3198T TRANSP.	381.77				34,059.00
38396	0553.00 000	3198T TRANSP.	236.94	05346 12/20	GLENCOE/MCGRW-HILL PUBLISHING		
8603	0553.00 000	3213T TRANSP.	246.79	8352012	0268.00 000	111290 TEXTBOOKS	1,106.89
38293	0553.00 000	3350T TRANSP.	284.37	B184702	0268.00 000	126691 TEXTBOOKS	588.00
			1,149.87				1,694.89
05311 12/20	CLARK ELEM. SCHOOL			05347 12/20	GOLDA MAE DEROSSETT		
	0269.00 000	AUDIT REIMB.	90.00	0267.00 000		MILEAGE	283.14
05312 12/20	COLE EDUCATIONAL SUPPLY			05348 12/20	GREGORY HALL		
560413	0269.00 000	GC9114 GUIDANCE COUNSELOR ORDER	86.35	0267.00 000		MILEAGE	56.54
05313 12/20	COLLEGE BOARD PUBLICATIONS			05349 12/20	GWENDOLYN HAMMONDS		
838088	0269.00 000	GC9101 GUID. COUNS. ORDER	33.15	0267.00 000		MILEAGE	44.00
05314 12/20	COLLINS GULF SERVICE			05350 12/20	HANCO SUPPLY, INC.		
	0267.00 000	NOV. OFFICE BILLING	106.70	7892	0751.00 000	19059M MAINT.	57.60
05315 12/20	COLLINS SECURITY SERVICE			05351 12/20	HAROLD BURCHELL		
1482	0731.01 000	SECURITY SERVICE	630.00	0267.00 000		MILEAGE & EXPENSES	64.63
1448	0731.01 000	SECURITY SERVICE	630.00	05352 12/20	HAROLD ELEM. SCHOOL		
			1,260.00	0269.00 000		AUDIT REIMB.	90.00
05316 12/20	CONSTANCE C. GEARHART			05353 12/20	HAROLD HARDWARE		
	0267.00 000	MILEAGE & EXP.	103.53	0751.00 000		MAINT.	27.80
05317 12/20	CORNETT MACHINE, INC.			05354 12/20	HAROLD NEWSOME		
28674	0553.00 000	3197T TRANSP.	233.00	0234.00 000		MILEAGE & EXPENSES	36.16
28897	0553.00 000	3207T TRANSP.	80.25	0234.00 000		MILEAGE & EXPENSES	41.88
			313.25				78.04
05318 12/20	COSETTA NEWSOME			05355 12/20	HARRIS TRUCK & EQUIPMENT PART		
	0267.00 000	MILEAGE & EXPENSES	473.89	3155	0553.00 000	3188T TRANSP.	690.00
05319 12/20	COYNE TEXTILE SERVICE			3167	0553.00 000	3201T TRANSP.	625.90
	0557.02 000	TOWEL SERVICE	105.12	3191	0553.00 000	3243T TRANSP.	767.99
	0657.01 000	TOWEL SERVICE	926.16				2,083.89
			1,031.28	05356 12/20	HARROD-EARLY, INC.		
05320 12/20	CRIGGER/MULLINS			29181	0553.00 000	TRANSP. COMMERCIAL BILLING SERVICE	448.50
	0269.00 000	SPEECH THERAPY	2,320.00	30066	0553.00 000	TRANSP.	126.75
05321 12/20	DAVID HINCHMAN			37275	0553.00 000	3204T TRANSP.	18.99
	0267.00 000	MILEAGE	94.87	37574	0553.00 000	3233T TRANSP.	228.00
05322 12/20	DAVID L TURNER			38959	0553.00 000	3348T TRANSP.	14.50
	0267.00 000	MILEAGE	222.64				826.74
	0269.00 000	INS. REFUND	10.45	05357 12/20	HARRY J WALLACE		
			233.09	0267.00 000		MILEAGE	7.70
05323 12/20	DEBRA S. ROLLINS			05358 12/20	HENSLEY PETROLEUM EQUIP., INC.		
	0267.00 000	MILEAGE & EXPENSES	129.17	6481	0553.00 000	3395T TRANSP.	485.90
05324 12/20	DEBRAH BRADLEY			05359 12/20	HIGHLAND COMMUNICATIONS, INC.		
	0234.00 000	MILEAGE & EXPENSES	73.20	13678	0553.00 000	TRANSP.	25.74
05325 12/20	DENNIS G ADAMS			13690	0553.00 000	3192T TRANSP.	251.95
13654	0751.00 000	19153M MAINT.	50.04	13703	0553.00 000	3199T TRANSP.	254.80
05326 12/20	DILS & CO.			13889	0553.00 000	3359T TRANSP.	90.25
40175	0751.00 000	19066M MAINT.	42.00				622.74
05327 12/20	DOMINION FUELS			05360 12/20	HOLBROOK PUMP SERVICE CO.		
2015	0652.00 000	COAL	1,485.00	0553.00 000		TRANSP.	229.17
05328 12/20	DOTTIE HASTINGS			05361 12/20	HOLIDAY INN		
	0267.00 000	MILEAGE	27.72	ACCT169	0269.00 000	MEETING-ADM. TRAINING	381.91
05329 12/20	DOUBLE D SUPPLY			05362 12/20	IBM CORPORATION		
	0751.00 000	MAINT.	45.85	00T0912	0131.00 000	MAINT. AGREEMENT	539.00
	0751.00 000	19048M MAINT.	34.85	05363 12/20	J.A. SEXAUER CO.		
	0751.00 000	19087M MAINT.	63.05	4004T-01	0751.00 000	19149M MAINT.	21.15
			143.75	05364 12/20	J.W. PEPPER OF DETROIT		
05330 12/20	EARL OUSLEY			1786055	0269.00 000	1469 MUSIC ORDER	19.95
	0557.03 000	MILEAGE	240.68	0763062	0269.00 000	1469 MUSIC ORDER	19.95
05331 12/20	EASTERN KY SPEECH/HEARING CLIN			17630497	0269.00 000	1469 MUSIC ORDER	16.88
	0269.00 000	SPEECH THERAPY	80.00	17630597	0269.00 000	1469 MUSIC ORDER	135.03
05332 12/20	EBSCO CURRICULUM MATERIALS			17630497	0269.00 000	1469 MUSIC ORDER	49.81
32245	1272.00 000	ADAMS MIDDLE SCH.	30.15	17630627	0269.00 000	1469 MUSIC ORDER	443.56
31783	1272.00 000	ADAMS MIDDLE SCHOOL	18.90	1763062	0269.00 000	1469 MUSIC ORDER	65.00
30211	1272.00 000	ADAMS MIDDLE SCHOOL	563.04	17630627	0269.00 000	1469 MUSIC ORDER	65.33
			612.09				775.67
05333 12/20	ELECTRONICS & TV SERVICE			05365 12/20	JACK PARR ASSOCIATES, INC.		
09055	0553.00 000	3212T TRANSP.	14.00	0269.00 000		ADMINISTRATOR UNITS	5,140.00
09059	0553.00 000	3212T TRANSP.	20.00	05366 12/20	JAMES A. DUFF		
09060	0553.00 000	3212T TRANSP.	18.00	0118.00 000		004880 BOARD MEMBER	48.80
8939	0553.00 000	3212T TRANSP.	6.00	05367 12/20	JAMES A. DUFF ELEM. SCHOOL		
9058	0553.00 000	3212T TRANSP.	24.22	0731.01 000		REIMB. FIRE TRUCK	150.00
9053	0553.00 000	3212T TRANSP.	6.00	0731.01 000	2500	REIMB. MANING FIRE TRUCK	250.00
9062	0553.00 000	3212T TRANSP.	6.00	0731.01 000	2500	REIMB. MANING FIRE TRUCK	250.00
9063	0553.00 000	3212T TRANSP.	12.00	0731.01 000	2500	REIMB. MANING FIRE TRUCK	150.00
9061	0553.00 000	3212T TRANSP.	6.00				800.00
			112.22	05368 12/20	JAMES BUTLER		
05334 12/20	ELLIOTT CONTRACTING			0557.03 000		406022 LOUISVILLE TRIP	40.00
20414	0731.01 000	MAINT.	60.00	0557.03 000		6622 REIMB. KSB TRIP	8.82
20308	0731.01 000	000 MAINT.	145.39	0557.03 000		6622 REIMB. KSB TRIP	8.90
20272	0731.01 000	000 MAINT.	137.98				57.72
20277	0731.01 000	000 MAINT.	203.37	05369 12/20	JAMES D. ADAMS, M.D.		
			546.74	0118.00 000		0040 BOARD MEMBER	40.00
05335 12/20	ELLIOTT GLASS, INC.			05370 12/20	JAMES F FRANCIS		
10459	0751.00 000	19196M MAINT.	75.94	0267.00 000		MILEAGE	120.56
10474	0751.00 000	19202M MAINT.	39.75	05371 12/20	JAMES MEADE		
			115.69	0557.03 000		TRAINING	240.00
05336 12/20	FLOYD COUNTY BOARD OF ED	MR. RUSSELL M. FRAZIER		05372 12/20	JAMES SHERMAN		
		GFVOID VOIDED CHECK	0.00	0265.02 000		VO. ED TRIP FOR RUTH HALE	94.50
05337 12/20	ELLIOTT SUPPLY CO., INC.			05373 12/20	JANE W. MEEK		
81012	0751.00 000	18958M MAINT.	41.71	0267.00 000		MILEAGE	20.24
80044	0751.00 000	19064M MAINT.	859.96	05374 12/20	JANET BOWLING		
81015	0751.00 000	19072M MAINT.	2,793.00	0267.00 000		MILEAGE & EXPENSES	14.23
81013	0751.00 000	19084M MAINT.	48.50	0267.00 000		MILEAGE & EXPENSES	372.30
80496	0751.00 000	19105M MAINT.	316.56				386.53
80660	0751.00 000	19123M MAINT.	276.15	05375 12/20	JANET SHEPHERD		
80721	0751.00 000	19135M MAINT.	135.20	0234.00 000		EXPENSES	13.74
80845	0751.00 000	19143M MAINT.	1,514.05	05376 12/20	JEFF CAMPBELL		
81096	0751.00 000	19158M MAINT.	47.88	0557.03 000		TRAINING	240.00
81099	0751.00 000	19159M MAINT.	25.62	05377 12/20	JENNIFER MARTIN		
81095	0751.00 000	19160M MAINT.	35.78	0452.00 000		MILEAGE	247.72
81311	0751.00 000	19161M MAINT.	467.36	05378 12/20	JENNY WILEY STATE RESORT PARK		
81417	0751.00 000	19177M MAINT.	33.71	5038549	0269.00 000	DOPP MEETING	63.26
81500	0751.00 000	19187M MAINT.	492.03	05379 12/20	JESSE MORTON		
81667	0751.00 000	19198M MAINT.	63.13	0557.03 000		TRAINING	284.56
81647	0751.00 000	19198M MAINT.	419.58	05380 12/20	JOHN F. MARTIN		
			7,570.12	0234.00 000		MILEAGE & EXP.	120.00
05338 12/20	FLOYD CO. JOURNAL			05381 12/20	JOHN K PITTS		
0154.00 000		07885 SUBSCRIPTION	10.00	0267.00 000		MILEAGE & EXPENSES	308.20
0154.00 000		3502 PRE SCH. AT RISK	52.20	05382 12/20	K.C. MUSIC		
0154.00 000		9960 ADS	127.60	0269.00 000		MUSIC ORDER	259.70
			189.80	05383 12/20	KAISER-TAULBEE ASSOCIATES		
05339 12/20	FRANCIS, KAZEE & FRANCIS			0731.01 000		001890 PROFESSIONAL SERVICES	4,309.91
0114.00 000		569 PROFESSIONAL SERVICE	5,690.20	0731.01 000		001890 PROFESSIONAL SERVICES	750.87
0114.00 000		569 PROFESSIONAL SERVICE	1,186.40	0731.01 000		001090 PROFESSIONAL SERVICES	920.65
			6,876.60	0731.01 000		001090 PROFESSIONAL SERVICES	637.50
05340 12/20	FLOYD COUNTY BOARD OF ED	MR					

05486	12/20	TRUCK PARTS & EQUIP., INC.				0512.00 000	12316F	TRANSFER OF FUNDS 12-31-90PR	35,130.59
311011		0553.00 000	3085	TRANSP.	79.81	0513.00 000	12316F	TRANSFER OF FUNDS 12-31-90PR	10,376.76
320023		0553.00 000	3085	TRANSP.	64.03	0514.00 000	12316F	TRANSFER OF FUNDS 12-31-90PR	1,113.53
					144.64	0558.00 000	12316F	TRANSFER OF FUNDS 12-31-90PR	3,160.00
05487	12/20	TWIN BRIDGE AUTO PARTS				0711.01 000	12316F	TRANSFER OF FUNDS 12-31-90PR	5,198.86
197306		0751.00 000	19053M	TRANSP.	88.50	0711.02 000	12316F	TRANSFER OF FUNDS 12-31-90PR	20,906.65
197616		0751.00 000	19109M	MAINT.	23.55	0851.00 000	12316F	**FICA MATCHING** 12-31-90PR	9,316.31
197629		0751.00 000	19114M	MAINT.	16.09	0851.00 000	12316F	**MCM MATCHING** 12-31-90PR	2,766.46
198050		0751.00 000	19181M	MAINT.	10.84	0852.00 000	12316F	**CORET MATCHING** 12-31-90PR	8,518.19
197193		0553.00 000	3184TM	TRANSP.	21.97				1227,507.01
197223		0553.00 000	3186T	TRANSP.	1.40				
197444		0553.00 000	3193T	TRANSP.	10.26				
198113		0553.00 000	3241T	TRANSP.	26.28				
					198.89				
05488	12/20	ULYSUS C HORNE							
		0267.00 000		MILEAGE	245.74				
05489	12/20	UNIJAX							
		057.01 000	189C	CUSTODIAL SUPPLIES	504.00				
05490	12/20	UNIVERSITY OF KENTUCKY							
		0265.02 000	TP6005	MELINDA HUTCHINSON COURSE	30.00				
05491	12/20	VALLEY WELDING SUPPLY CO.							
		0657.01 000	190C	PROPANE	7.54				
27911		0657.01 000	193C	PROPANE	15.07				
30426		0657.01 000	194C	PROPANE	7.54				
34158		0657.01 000	195C	PROPANE	7.54				
39834					37.69				
05492	12/20	VICKY RATLIFF							
		0267.00 000		MILEAGE	23.76				
05493	12/20	VIVIAN MCGAREY							
		0267.00 000		MILEAGE	161.04				
05494	12/20	W.C. KEENE, INC.							
		0553.00 000	3211T	TRANSP.	55.00				
05495	12/20	WAL-MART STORE							
		0269.00 000		ADAMS MIDDLE SCH.	18.57				
05496	12/20	WALMART STORE							
		0265.02 000	6004	HIGH CHAIR & RUG	74.92				
05497	12/20	WAYNE COMBS							
		0267.00 000		LEADERSHIP TRAINING	642.54				
05498	12/20	WAYNETEE HOPPMAN							
		0267.00 000		MILEAGE	16.70				
05499	12/20	WESTFALL ENTERPRISES, INC							
		0731.01 000		RENTAL DANIELS CRK.	10.61				
05500	12/20	WHAT'S WORKING							
		0154.00 000		SUBSCRIPTION	79.00				
05501	12/20	WHOLESALE AUTO PARTS							
		0751.00 000	19184M	MAINT.	80.50				
05502	12/20	WICKES LUMBER CO.							
		0751.00 000	19060M	MAINT.	6.60				
5099848		0751.00 000	19137M	MAINT.	6.99				
5100627					13.59				
05503	12/20	WINSATT BROTHERS, INC.							
		0200499900	0731.01 000	MAINT.	168.00				
		0200419010	0731.01 000	19020M	MAINT.	3,255.00			
		0200441810	0731.01 000	19062M	MAINT.	5,657.40			
		0200441800	0731.01 000	19062M	MAINT.	4,329.45			
					14,009.85				
05504	12/20	WORLDWIDE							
		0553.00 000	3215T	TRANSP.	48.10				
05505	12/20	FLOYD COUNTY BOARD OF ED							
				MR. RUSSELL M. FRAZIER					
				GFVOID VOIDED CHECK	0.00				
05506	12/20	FLOYD COUNTY BOARD OF ED							
				MR. RUSSELL M. FRAZIER					
				GFVOID VOIDED CHECK	0.00				
05507	12/20	WRIGHT LUMBER CO							
		0751.00 000	19044M	MAINT.	79.94				
190351		0751.00 000	19049M	MAINT.	13.47				
190353		0751.00 000	19051M	MAINT.	102.02				
190758		0751.00 000	19057M	MAINT.	102.31				
190757		0751.00 000	19057M	MAINT.	64.34				
190870		0751.00 000	19065M	MAINT.	37.90				
191107		0751.00 000	19074M	MAINT.	57.44				
191046		0751.00 000	19075M	MAINT.	796.53				
191059		0751.00 000	19079M	MAINT.	409.52				
191189		0751.00 000	19083M	MAINT.	576.40				
191383		0751.00 000	19086M	MAINT.	83.33				
191340		0751.00 000	19088M	MAINT.	188.98				
191362		0751.00 000	19089M	MAINT.	159.86				
190658		0751.00 000	19090M	MAINT.	31.62				
191471		0751.00 000	19091M	MAINT.	319.50				
191685		0751.00 000	19110M	MAINT.	38.61				
191688		0751.00 000	19111M	MAINT.	469.35				
191834		0751.00 000	19111M	MAINT.	96.41				
191689		0751.00 000	19111M	MAINT.	3.97				
191699		0751.00 000	19116M	MAINT.	11.25				
191698		0751.00 000	19117M	MAINT.	52.95				
191800		0751.00 000	19122M	MAINT.	59.97				
191964		0751.00 000	19129M	MAINT.	15.13				
191973		0751.00 000	19133M	MAINT.	13.80				
191907		0751.00 000	19134M	MAINT.	586.53				
192220		0751.00 000	19141	MAINT.	75.67				
192147		0751.00 000	19144M	MAINT.	8.53				
192297		0751.00 000	19145M	MAINT.	60.67				
192134		0751.00 000	19147M	MAINT.	14.24				
192209		0751.00 000	19147M	MAINT.	9.97				
192257		0751.00 000	19150M	MAINT.	1,044.11				
192267		0751.00 000	19152M	MAINT.	177.82				
192756		0751.00 000	19163M	MAINT.	107.25				
192289		0751.00 000	19164M	MAINT.	12.68				
192600		0751.00 000	19165M	MAINT.	48.33				
192670		0751.00 000	19166M	MAINT.	95.19				
192754		0751.00 000	19167M	MAINT.	41.70				
192797		0751.00 000	19168M	MAINT.	76.59				
192815		0751.00 000	19170M	MAINT.	148.06				
192816		0751.00 000	19171M	MAINT.	89.56				
192929		0751.00 000	19176M	MAINT.	154.92				
193152		0751.00 000	19185M	MAINT.	51.75				
193049		0751.00 000	19189M	MAINT.	10.50				
193288		0751.00 000	19200M	MAINT.	15.97				
190701		0553.00 000	3189T	TRANSP.	16.99				
					6,631.63				
05508	12/20	XEROX CORPORATION							
		526771454	0732.00 000	07871	MO. PAY. EQUITY PLAN AMS	133.12			
		526771459	0732.00 000	07871	MO. PAY. EQUITY PLAN AMS	133.12			
		526771460	0732.00 000	07871	MO. PAY. EQUITY PLAN AMS	133.12			
		526771461	0732.00 000	07871	MO. PAY. EQUITY PLAN AMS	141.45			
					540.81				
05509	12/20	ZELLERBACH CO.							
		408303311D	0153.00 000	4387	SPIRIT MASTERS	172.00			
05510	12/20	JAMES MEADE							
		0557.03 000		MILEAGE AND EXPENSE	46.04				
05511	12/20	JEFF CAMPBELL							
		0557.03 000		MILEAGE AND EXPENSE	84.48				
05512	12/21	FLOYD CO BD OF EDUC.							
		1481.22 000		BOARD SHARE TRANSFER FUND	60,000.00				
05513	12/21	FLOYD CO BD OF EDUC.							
		1481.23 000		SPEC. LNCHRM ACCT TRANSFER FUND	201,877.00				
05514	12/21	PAUL W HOFFMAN, ARCHITECT							
		1261.01 000		JAMES DUFF ELEM	5,131.33				
05515	12/27	FLOYD CO BD OF EDUC CHAPTER I							
		1481.23 000		PROJECT 25 TRANSFER FUND BAL OF 235,000.0	160,000.00				
05517	12/28	B & D SECURITY							
		0731.01 000		SECURITY SERVICE MARTIN & BUS	1,404.00				
99999	12/31	FLOYD COUNTY BOARD OF ED							
		0113.00 000		MR. RUSSELL M. FRAZIER					
		0851.00 000		TRANSFER OF FUNDS*12-31-90PR	1,113.53				
		0852.00 000		FICA MATCHING *12-31-90PR	80.93				
		0111.01 000		CORET MATCHING *12-31-90PR	85.52				
		0111.02 000		TRANSFER OF FUNDS 12-31-90PR					

05570	1/04	JAMES BUTLER								0654.00 690	801120	UTILITY	9.75				
		0557.03 000	000956	REIMB. LOUISVILLE TRIP	9.56					0654.00 073	801120	UTILITY	67.00				
		0557.03 000	104400	LOUISVILLE TRIP	49.00								1,209.00				
05571	1/04	JOE KENDRICK								05615	1/10	BEN WILLIAMSON SUPPLY CO	106.00				
		0731.01 000	007000	ELECTRICAL INSP. MARTIN SCH.	70.00					107652	0751.00 000	19124M MAINT.	415.00				
05572	1/04	KATHRYN FRASURE								106651	0751.00 000	19211M MAINT.	476.28				
		0531.01 000		CONTRACT DRIVER	234.28					106652	0751.00 000	19224M MAINT.	338.34				
05573	1/04	KELLI FORD ALLEN								108080	0751.00 000	19300M MAINT.	1,335.70				
		0531.01 000		CONTRACT DRIVER	446.36					05616	1/10	BERNARD SHANE WICKER					
05574	1/04	FLOYD COUNTY BOARD OF ED		MR. RUSSELL M. FRAZIER								MILEAGE	74.80				
				GFVOID VOIDED CHECK	0.00					05617	1/10	BEVERLY SOTT					
05575	1/04	KENTUCKY POWER COMPANY										MILEAGE	37.86				
		0653.00 025	103653	UTILITY	2,229.53					05618	1/10	BIG SANDY RURAL ELEC COOP CORP					
		0653.00 020	103653	UTILITY	1,333.20							801464	UTILITY	82.31			
		0653.00 070	103653	UTILITY	790.06							801464	UTILITY	11.32			
		0653.00 120	103653	UTILITY	4,688.41							801464	UTILITY	84.83			
		0653.00 110	103653	UTILITY	4,282.30							801464	UTILITY	10.00			
		0653.00 830	103653	UTILITY	851.48							801464	UTILITY	10.00			
		0653.00 320	103653	UTILITY	104.71							801464	UTILITY	932.66			
		0653.00 400	103653	UTILITY	425.03							801464	UTILITY	10.00			
		0653.00 420	103653	UTILITY	1,259.02							801464	UTILITY	3,508.41			
		0653.00 670	103653	UTILITY	2,707.18							801464	UTILITY	4,649.53			
		0653.00 690	103653	UTILITY	777.70					05619	1/10	BLAKE BURCHETT, M. D.					
		0653.00 710	103653	UTILITY	1,977.00							0432.00 000	107200	KLEIN STUMBO	20.00		
		0653.00 640	103653	UTILITY	4,593.39							0432.00 000	107200	VIRGINIA JOHNSON	20.00		
		0653.00 650	103653	UTILITY	1,329.53							0432.00 000	107200	PHYSICAL LOWELL PRATER	20.00		
		0653.00 995	103653	UTILITY	2,223.41							0432.00 000	107200	PHYS. PATRICIA MORRIS	20.00		
		0653.00 840	103653	UTILITY	3,775.29							0432.00 000	107200	PHYS. SANDY TACKETT	20.00		
		0653.00 850	103653	UTILITY	2,350.69							0432.00 000	107200	PHYS. TEDDY SPEARS	20.00		
		0653.00 998	103653	UTILITY	243.13										120.00		
		0653.00 485	103653	UTILITY	2,290.33					05620	1/10	BRENT ALLEN					
		0653.00 992	103653	UTILITY	145.41							0352.00 000	MILEAGE	63.14			
		0653.00 996	103653	UTILITY	2,412.50					05621	1/10	BROCK-MCVEY CO					
		0653.00 999	103653	UTILITY	102.81							88149	0751.00 000	19175M MAINT.	62.51		
		0557.01 997	103653	UTILITY	1,467.88							93153	0751.00 000	19191M MAINT.	1,498.31		
		0653.00 071	103653	UTILITY	1,339.62							92611	0751.00 000	19221M MAINT.	29.05		
		0653.00 021	103653	UTILITY	3,838.36							93417	0751.00 000	19226M MAINT.	11.80		
					104.97							95095	0751.00 000	19239M MAINT.	138.93		
					47,653.02							95393	0751.00 000	19243M MAINT.	25.36		
05576	1/04	MARGARET BOYD								05622	1/10	BRUCE WALTERS FORD SALES					
		0531.01 000		CONTRACT DRIVER	98.00							99073	0553.00 000	3246T	TRANSP.	190.80	
05577	1/04	MARGARET STEFFEY										99115	0553.00 000	3354T	TRANSP.	217.90	
		0531.01 000		CONTRACT DRIVER	5,317.82							99260	0553.00 000	3365T	TRANSP.	96.50	
05578	1/04	MARY ALLEN											0553.00 000	3371T	TRANSP.	10.16	
		0531.01 000		CONTRACT DRIVER	130.00								0553.00 000	3406T	TRANSP.	68.72	
05579	1/04	MUD CREEK WATER DISTRICT														584.24	
		0654.00 485	102211	UTILITY	298.20					05623	1/10	BUS & EQUIPMENT & CO.					
05580	1/04	NANCY HOWELL										4806	0553.00 000	3225T	TRANSP.	127.50	
		0531.01 000		CONTRACT DRIVER	690.20							4937	0553.00 000	3392T	TRANSP.	142.50	
05581	1/04	PAULETTA TACKETT														270.00	
		0531.01 000		CONTRACT DRIVER	798.88					05624	1/10	BUSINESS CREDIT LEASING					
05582	1/04	PERLENE COOK														320.30	
		0531.01 000		CONTRACT DRIVER	98.00												
05583	1/04	POLLY BURKE								05625	1/10	CARRINGTON DIST. CO.					
		0531.01 000		CONTRACT DRIVER	290.00							8622	0553.00 000	3356T	TRANSP	155.84	
05584	1/04	PRESTONSBURG CITY UTILITIES								05626	1/10	CITY ELECTRIC MOTOR CO. OF LEXINGTON					
		0654.00 840	007539	UTILITY	100.00							175966	0731.01 000	19275M MAINT.	285.00		
		0654.00 840	007539	UTILITY	203.41							175965	0731.01 000	19276M MAINT.	187.33		
		0652.00 840	007539	UTILITY	869.97											472.33	
		0654.00 850	007539	UTILITY	861.09					05627	1/10	CLINIS HALL					
		0652.00 850	007539	UTILITY	2,367.84											59.50	
		0654.00 850	007539	UTILITY	17.82												
		0652.00 850	007539	UTILITY	191.16					05628	1/10	COLLINS GULF SERVICE					
		0654.00 210	007539	UTILITY	472.55											6.95	
		0654.00 000	007539	UTILITY	233.79											33.40	
		0652.00 000	007539	UTILITY	28.47											40.35	
		0654.00 071	007539	UTILITY	447.99					05629	1/10	COLLINS SECURITY SERVICE					
		0652.00 000	007539	UTILITY	1,711.47							1498	0731.01 000	SECURITY SERVICE	630.00		
		0654.00 850	007539	UTILITY	11.14									SECURITY SERVICE	630.00		
		0654.00 210	007539	UTILITY	22.50											1,260.00	
					7,539.20					05630	1/10	CONNIE MATURE					
05585	1/04	ROSEMARY TACKETT														49.40	
		0531.01 000		CONTRACT DRIVER	378.04					05631	1/10	CORNETT MACHINE, INC.					
05586	1/04	SHEILA TUCKER														563.16	
		0531.01 000		CONTRACT DRIVER	308.08												
05587	1/04	SHERRY HALL								05632	1/10	COSETTA NEWSOME					
		0531.01 000		CONTRACT DRIVER	565.24											61.82	
05588	1/04	SOUTH CENTRAL BELL TELEPHONE								05633	1/10	COX AUTO PARTS CO., INC.					
		0655.00 999	104239	UTILITY	156.38											44.61	
		0557.01 997	104239	UTILITY	265.00												
		0655.00 000	104239	UTILITY	1,561.06					05634	1/10	COYNE TEXTILE SERVICE					
		0655.00 025	104239	UTILITY	52.89											135.60	
		ACH ENERGY	0655.00 025	104239	UTILITY	40.50										771.78	
		MCD H ENER	0655.00 650	104239	UTILITY	37.38										907.38	
		MCD E ENER	0655.00 640	104239	UTILITY	37.38				05635	1/10	DAVID L TURNER					
		MAINT ENER	0655.00 999	104239	UTILITY	101.67										MILEAGE	140.36
		PHS ENER	0655.00 850	104239	UTILITY	34.68				05636	1/10	DAVID MOSLEY					
		CLK ENER	0655.00 210	104239	UTILITY	36.66										MILEAGE	71.92
			0655.00 073	104239	DUFF FIRE CENTURY	48.54				05637	1/10	DOTSON REPAIR SERVICE, INC.					
			0655.00 077	104239	GARTH	55.62										MILEAGE	8.52
					2,428.04					05638	1/10	DOTTIE HASTINGS					
05589	1/04	STATE FARM INSURANCE														MILEAGE	32.34
		0556.00 000	006154	FLEET INS. EXP. DATE 8-16-91	61,542.80					05639	1/10	DOUBLE D SUPPLY					
05590	1/04	TAMMY SEAL														MILEAGE	89.70
		0531.01 000		CONTRACT DRIVER	163.68					05640	1/10	EARL DUSLEY					

05656	1/10	GOLDA MAE DEROSSETT 0267.00 000	MILEAGE	199.10	05708	1/10	OGIE M. SLONE 0267.00 000	MILEAGE	51.89
05657	1/10	HADDEN COMPANY 123029 1272.00 000 122987 1272.00 000	9995 OFFICE FURN. 9995 OFFICE FURN.	405.80 1,494.64 1,900.44	05709	1/10	DIL EQUIPMENT SALES & EQUIP 20266 0553.00 000 3242T	TRANSP.	50.06
05658	1/10	HAROLD TELEPHONE CO 0565.00 995 801163 BLH. ENERG 0655.00 110 801163 HAROLD E. 0655.00 420 801163 BLH KET. 0655.00 110 801163 BLH VO ED 0655.00 110 801163	UTILITY UTILITY UTILITY UTILITY UTILITY	25.22 25.22 25.22 39.36 48.79 163.81	05710	1/10	OMNI REPORTING 0114.00 000	DEPOSITIONS	63.00
05659	1/10	HARRIS TRUCK & EQUIPMENT PART 4996 0553.00 000 3362T 5018 0553.00 000 3397T 5022 0553.00 000 3400T 5069 0553.00 000 3412T	TRANSP. TRANSP. TRANSP. TRANSP.	1,051.84 1.69 12.00 386.71 1,452.24	05711	1/10	P & H PRO HARDWARE 10386 0751.00 000 19183M 10549 0751.00 000 19223M 9215 0751.00 000 19302M	MAINT. MAINT. MAINT.	4.35 14.50 18.73 37.58
05660	1/10	HARROD-EARLY, INC. 40022 0553.00 000 3377T	TRANSP.	9.20	05712	1/10	PATRICIA BARNETTE 0267.00 000	MILEAGE	27.72
05661	1/10	HARRY J WALLACE 0267.00 000	MILEAGE	36.52	05713	1/10	PAUL ELLIOTT 0269.00 000	TAG TRIP	25.00
05662	1/10	HIGHLAND COMMUNICATIONS, INC. 13185 0553.00 000 3410T	TRANSP.	510.00	05714	1/10	PELPHREY SUPPLY CO., INC. 122405 0551.01 000 3379T 122344 0551.01 000 3407T	TRANSP. TRANSP.	342.00 7,554.70 7,896.70
05663	1/10	HIGHLANDS REGIONAL MEDICAL CEN 0452.00 000	CPR CLASSES	20.00	05715	1/10	PETE GRIGSBY, JR 0267.00 000	MILEAGE	97.02
05664	1/10	HOLIDAY INN 0269.00 000	ACCT. 169	44.46	05716	1/10	PHILLIP N. PRICE 0267.00 000	MILEAGE	165.22
05665	1/10	IBM CORPORATION E994609 1272.00 000 E306584 1272.00 000	WRITING TO READ DUFF ELEM. WRITING TO READ DUFF ELEM.	917.00 10,896.00 11,813.00	05717	1/10	PORTER INDUSTRIES, INC 391810 0751.00 000 1927M	MAINT.	32.36
05666	1/10	J. A. SEXAUER CO. 5072401 0751.00 000	19244M MAINT.	173.64	05718	1/10	PREFERRED PRODUCTS 4548 0553.00 000 3138T 5994 0553.00 000 3355T	TRANSP. TRANSP.	56.44 282.04 338.48
05667	1/10	JAMES A. DUFF 0118.00 000	BOARD MEMBER	48.80	05719	1/10	RADIO SHACK 5730 0557.02 000 3380T	TRANSP.	78.00
05668	1/10	JAMES A. DUFF ELEM. SCHOOL 0731.01 000 000256 0731.01 000 000256	MANNING FIRE TRUCK MANNING FIRE TRUCK	250.00 250.00 500.00	05720	1/10	RAY CAMPBELL 0118.00 000	BOARD MEMBER	43.96
05669	1/10	JAMES BUTLER 0557.03 000 812400 0557.03 000 812400	LOUISVILLE TRIP CAREER DAY	40.00 35.00 75.00	05721	1/10	RENTAL UNIFORM SERVICE 181215 0557.02 000 002311 176232 0557.02 000 002311 177496 0557.02 000 002311 178739 0557.02 000 002311 179994 0557.02 000 002311	SHOP TOWEL SHOP TOWEL SHOP TOWEL SHOP TOWEL SHOP TOWEL	20.00 20.00 20.00 20.00 20.00 100.00
05670	1/10	JAMES F FRANCIS 0267.00 000	MILEAGE	140.36	05722	1/10	REPUBLIC INDUSTRIES 498368 0553.00 000 3366T 498608 0553.00 000 3367T 499358 0553.00 000 3367T	TRANSP. TRANSP. TRANSP.	819.99 1,592.00 550.00 2,961.99
05671	1/10	JAMES GOINES 0269.00 000	TAG TRIP	56.00	05723	1/10	RIDGEWAY DISTRIBUTORS, INC. 11515 0553.00 000 3349T 12181 0553.00 000 3349T 11846 0553.00 000 3369T	TRANSP. TRANSP. TRANSP.	102.22 102.40 107.20 311.82
05672	1/10	JANE W. MEEK 0267.00 000	MILEAGE	16.72	05724	1/10	ROBERTA DAVIDSON 0267.00 000	MILEAGE	35.20
05673	1/10	JENNIFER MARTIN 0432.00 000	MILEAGE	130.46	05725	1/10	SAFETY-KLEEN CORP. 51848 0557.02 000 779471 0557.02 000 73231T	TRANSP. TRANSP.	52.25 100.25 152.50
05674	1/10	JOHN K PITTS 0267.00 000	MILEAGE	60.94	05726	1/10	SAMONS SERVICE STATIONS 626554 0753.00 000 19241M	MAINT.	34.00
05675	1/10	K & K CHEMICAL CO. 013859 0751.00 000	MAINT.	264.18	05727	1/10	SANDRA TACKETT 0267.00 000	MILEAGE	65.12
05676	1/10	KAREN JOHNSON 0557.03 000	MILEAGE	15.84	05728	1/10	SANDY VALLEY HARDWARE 229164 0751.00 000 19186M 228456 0751.00 000 19303M 228570 0553.00 000 3226T	MAINT. MAINT. TRANSP.	8.44 2.69 7.48 18.61
05677	1/10	KEARNE G. HALE, CCC-SLP 0269.00 000	SPEECH THERAPY	2,130.00	05729	1/10	SANDY VALLEY WATER DISTRICT 0654.00 120 801164 0654.00 120 801164 0654.00 110 801164 0654.00 110 801164 0654.00 420 801164	UTILITY UTILITY UTILITY UTILITY UTILITY	832.09 75.36 82.67 75.36 572.28 1,637.76
05678	1/10	KENS SPORT SHOP 5322 0269.00 000 9852	PLAQUES	115.00	05730	1/10	SECURITIES, INC. DUFF E. 0731.01 000 ALLEN C.H. 0731.01 000 BLH 0731.01 000	SECURITY SERVICE SECURITY SERVICE SECURITY SERVICE	1,050.00 1,050.00 1,050.00 3,150.00
05679	1/10	KENTUCKY POWER COMPANY 0653.00 000 0653.00 020 0653.00 025	UTILITY UTILITY UTILITY	136.51 5.05 2,716.84 2,858.40	05731	1/10	SECURITY SERVICES UNLIMITED 10003 0751.00 000 19304M	MAINT.	594.00
05680	1/10	KENTUCKY STATE TREASURER 0269.00 000 108120 0269.00 000 108120 0269.00 000 108120	CR. CHECK BARRY CATES CR CHECK CHRISTINE HAMILTON CR CHECK JOHN BRADLEY	4.00 4.00 4.00 12.00	05732	1/10	SHANNON WALLEN 0265.02 000	GARTH TRIP	28.00
05681	1/10	KENTUCKY WELDING SUPPLY INC R135492 0751.00 000 R135493 0553.00 000	MAINT. TRANSP.	8.20 32.80 41.00	05733	1/10	SHEILA J. HARDIN 0267.00 000	MILEAGE	29.04
05682	1/10	KING SUPPLY CO. 30330 0657.01 000 200C	CUSTODIAL SUPPLIES	318.20	05734	1/10	SOCIAL STUDIES SCHOOL SERVICE 877906 0269.00 000 6C9108	GUIDIDANCE COUNS. ORDER	22.90
05683	1/10	KRON INTERNATIONAL TRUCKS, INC 37428 0553.00 000 3375T 37566 0553.00 000 3398T 37550 0553.00 000 3399T 209549 0553.00 000 3408T	TRANSP. TRANSP. TRANSP. TRANSP.	82.19 173.81 1,143.89 399.96 1,799.85	05735	1/10	STATE SECURITY 0402 0731.01 000	SECURITY SERVICE SECURITY SERVICE	488.00 488.00 976.00
05684	1/10	KSBIT 0865.00 000	4TH QUARTER UNEMPLOYMENT	7,043.41	05736	1/10	STEVE'S TIRE SALES 6727 0753.00 000 19215M 6809 0753.00 000 19316M	MAINT. MAINT.	12.00 120.00 132.00
05685	1/10	LARRY JERVIS 0267.00 000	MILEAGE	107.36	05737	1/10	TAMMY FRANCIS 0267.00 000	MILEAGE	47.08
05686	1/10	LATTA'S 26082602 0269.00 000 26012902 0269.00 000 26281501 0269.00 000 26019801 0269.00 000 26021002 0269.00 000 26013001 0269.00 000 26281801 0269.00 000 26017301 0269.00 000 26279101 0269.00 000	M9105 ART ORDER R9102 MUSIC R9102 REMEDIATION R9102 REMEDIATION R9105 REMEDIATION R9109 REMEDIATION R9111 REMEDIATION R9110 REMEDIATION R9113 REMEDIATION	181.88 22.44 26.73 87.96 7.61 6.42 23.33 38.50 12.75 407.62					
05687	1/10	LAWSON PRODUCTS, INC 1468823 0553.00 000 3382T	TRANSP.	1,269.57	05738	1/10	TAPESTRY LEARNING CORPORATION 520763 0732.00 000	ALLEN CENTRAL & MARTIN E.	200.00
05688	1/10	LAYNE'S HARDWARE & PAINT 0751.00 000 19201M 0751.00 000 19287M 0751.00 000 19297M	MAINT. MAINT. MAINT.	17.59 31.79 30.58 79.96	05739	1/10	THE AMERICAN SCH BD. JOURNAL 0153.00 000	ACCT 1414694 SUB.	46.00
05689	1/10	LIBBI HALL 0267.00 000	MILEAGE	96.58	05740	1/10	THOMPSON'S SANITARY SUPPLY 120967 0657.01 000 2001C 120977 0657.01 000 204C	CUSTODIAL SUPPLIES CUSTODIAL SUPPLIES	64.00 397.00 461.00
05690	1/10	LLOYD'S HARDWARE 209306 0751.00 000 208929 0751.00 000 19195M 209223 0751.00 000 19260M 208938 0751.00 000 9934 209410 0751.00 000 9949	MAINT. MAINT. MAINT. OFFICE MAINT.	7.03 12.50 5.61 7.03 13.49 45.66	05741	1/10	TOMMY BOYD 0118.00 000	BOARD MEMBER	47.04
05691	1/10	LOLA BRASHEAR 0267.00 000	MILEAGE	24.20	05742	1/10	TRI STATE DISTRIBUTORS 07253 0553.00 000 3245T 07243 0553.00 000 3353T 07260 0553.00 000 3363T	TRANSP. TRANSP. TRANSP.	308.64 56.84 100.00 465.48
05692	1/10	MACMILLAN/MCGRAW-HILL F388146 0269.00 000 9955	MUSIC ORDER	283.80	05743	1/10	TRUCK PARTS & EQUIP., INC. 347109 0553.00 000 3361T 341123 0553.00 000 3361T 352072 0553.00 000 3370T 347074 0553.00 000 3370T 360003 0553.00 000 3396T	CREDIT TRANSP. TRANSP. TRANSP. TRANSP.	80.00 513.64 54.58 65.88 19.19 573.29
05693	1/10	MARTIN GAS CO 0652.00 670 801228 0652.00 670 801228	UTILITY UTILITY	238.79 2,044.62 2,283.41	05744	1/10	TWIN BRIDGE AUTO PARTS 198756 0751.00 000 19267M 198525 0751.00 000 19270M 198733 0553.00 000 198733 198338 0553.00 000 3358T 198356 0553.00 000 3360T 198476 0553.00 000 3368T 198512 0553.00 000 3372T 198567 0553.00 000 3378T	MAINT. MAINT. TRANSP. TRANSP. TRANSP. TRANSP. TRANSP. TRANSP.	6.00 47.14 2.50 62.76 8.90 22.00 72.92 6.23 228.45
05694	1/10	MARTIN WATER WORKS 0654.00 000	UTILITY	442.91	05745	1/10	ULYSUS C HORNE 0267.00 000	MILEAGE	140.36
05695	1/10	MARY HALL M. D. 0118.00 000	BOARD MEMBER	49.68	05746	1/10	UNIJAX 5195039 0657.01 000 202C 463592 0265.02 000 6007	CUSTODIAL SUPPLIES VO. ED. BOOKS	379.30 39.20
05696	1/10	MAURICE C ALLEN 0352.00 000	MILEAGE	120.22	05747	1/10	UNIVERSITY OF KY BOOKSTORE 43687 0751.00 000 197C 44435 0751.00 000 198C 47457 0751.00 000 203C	PROPANE PROPANE PROPANE	15.07 15.07 7.54 37.68
05697	1/10	MCCOY & MCCOY LABORATORIES 42417 0732.00 000 42418 0732.00 000	MAINT. MAINT.	39.25 43.25 88.50	05748	1/10	VALLEY WELDING SUPPLY CO. 43687 0751.00 000 197C 44435 0751.00 000 198C 47457 0751.00 000 203C	PROPANE PROPANE PROPANE	15.07 15.07 7.54 37.68
05698	1/10	MELVIN ELEM. SCHOOL 0269.00 000	AUDIT REIMB.	90.00	05749	1/10	VIVIAN MCGAREY 0267.00 000	MILEAGE	56.98
05699	1/10	MICHELLE COOK 0269.00 000	WORK STUDY	167.20	05750	1/10	WAL-MART STORE 923809 0269.00 000 1140	D. STUMBO ADAMS M.S.	133.76
05700	1/10	MICKEY CONN 0269.00 000	TAG TRIP	56.00	05751	1/10	WAYNETEE HOPPMAN 0267.00 000	MILEAGE	10.63
05701	1/10	MICKEY HAMILTON 0269.00 000	TAG TRIP	25.00	05752	1/10	WESTFALL ENTERPRISES, INC 20496 0731.01 000	RENTAL EQUIP.	10.61
05702	1/10	MID SOUTH MEDIA ASSOCIATES 111690J 0266.01 000	MIDDLE SCODL SUPPLIES	4,130.48	05753	1/10	WICKES LUMBER CO. 5101634 0751.00 000 19217M 85101635 0751.00 000 19218M	MAINT. MAINT.	19.98 24.99 44.97
05703	1/10	MOCK BROS. TIRE CO., INC. 8505 0753.00 000 19180M 8538 0553.00 000 3244T 8964 0553.00 000 3403T	MAINT. TRANSP. TRANSP.	18.00 75.88 1,074.54 1,168.42	05754	1/10	WIMSATT BROTHERS, INC. 200536200 0731.01 000 19249M 200536210 0731.01 000 19249M	MAINT. MAINT.	2,430.05 5,346.11 7,776.16
05704	1/10	MOUNTAIN CLEANING & FOOD SERVICE SUPPLIES P5163 0657.01 000 199C	CUSTODIAL SUPPLIES	4,567.50	05755	1/10	WRIGHT LUMBER CO 1274.00 000	TRUCK	3,500.00
05705	1/10	MUSIC-CARTER-HUGHES 10869 0553.00 000 3247T 10880 0553.00 000 3347T	TRANSP. TRANSP.	118.50 10.37 128.87	99999	1/10	FLOYD COUNTY BD OF EDUCATION 0215.00 000 110PR	TRANSFER FUNDS PAYROLL	500.00

0223.01 000	110PR	TRANSFER FUNDS PAYROLL	6,776.60
0223.02 000	110PR	TRANSFER FUNDS PAYROLL	21,810.58
0224.01 000	110PR	TRANSFER FUNDS PAYROLL	1,402.83
0224.02 000	110PR	TRANSFER FUNDS PAYROLL	560.51
0512.00 000	110PR	TRANSFER FUNDS PAYROLL	236.52
0851.00 000	110PR	FICA MATCHING	17.00
0851.00 000	110PR	FICA MATCHING	0.20
0851.00 000	110PR	MEDICARE MATCHING	442.95
0852.00 000	110PR	CORETT MATCHING	18.16
05756 1/11		KENTUCKY STATE TREASURER	
0731.01 000		FEE FOR CETRIFICATION WASTE WA	51.00
05757 1/14		PRESTONSBURG POSTMASTER	
0153.00 000		POSTAGE	500.00
05758 1/14		B & D SECURITY	
0731.01 000		SECURITY SERVICE	702.00
05759 1/14		B & D SECURITY	
0731.01 000		SECURITY SERVICE	702.00
05760 1/14		FLOYD CO. JOURNAL	
0154.00 000		ADS	34.80
99999 1/15		FLOYD COUNTY BOARD OF ED	
0111.02 000		MR. RUSSELL M. FRAZIER	
0113.00 000	0115GF	TRANSFER OF FUNDS 1-15-91PR	2,499.86
0211.01 000	0115GF	TRANSFER OF FUNDS 1-15-91PR	3,814.00
0212.01 000	0115GF	TRANSFER OF FUNDS 1-15-91PR	1,985.62
0214.00 000	0115GF	TRANSFER OF FUNDS 1-15-91PR	10,034.91
0215.00 000	0115GF	TRANSFER OF FUNDS 1-15-91PR	31,989.89
0216.02 000	0115GF	TRANSFER OF FUNDS 1-15-91PR	110,445.48
0216.03 000	0115GF	TRANSFER OF FUNDS 1-15-91PR	3,682.13
0216.04 000	0115GF	TRANSFER OF FUNDS 1-15-91PR	2,489.45
0216.06 000	0115GF	TRANSFER OF FUNDS 1-15-91PR	1,582.25
0221.02 000	0115GF	TRANSFER OF FUNDS 1-15-91PR	45,447.58
0223.02 000	0115GF	TRANSFER OF FUNDS 1-15-91PR	3,300.11
0225.01 000	0115GF	TRANSFER OF FUNDS 1-15-91PR	221.03
0225.02 000	0115GF	TRANSFER OF FUNDS 1-15-91PR	6,400.44
0269.00 000	0115GF	TRANSFER OF FUNDS 1-15-91PR	5,057.75
0313.00 000	0115GF	TRANSFER OF FUNDS 1-15-91PR	75.00
0512.00 000	0115GF	TRANSFER OF FUNDS 1-15-91PR	1,349.10
0513.00 000	0115GF	TRANSFER OF FUNDS 1-15-91PR	7,287.60
0558.00 000	0115GF	TRANSFER OF FUNDS 1-15-91PR	1,981.64
0612.00 000	0115GF	TRANSFER OF FUNDS 1-15-91PR	664.00
0711.02 000	0115GF	TRANSFER OF FUNDS 1-15-91PR	20,785.98
0851.00 000	0115GF	TRANSFER OF FUNDS 1-15-91PR	12,770.47
0852.00 000	0115GF	**FICA MATCHING**	4,422.97
0851.00 000	0115GF	**MC MATCHING**	1,124.52
0852.00 000	0115GF	**CORET MATCHING**	3,639.55
B9 0225.02 000	B9 0115GF	TRANSFER OF FUNDS 1-15-91PR B	3,881.00
B9 0851.00 000	B9 0115GF	FICA MATCHING 1-15-91PR B	285.20
B9 0852.00 000	B9 0115GF	COR MATCHING 1-15-91PR B	234.96
B9 0852.00 000	B9 0115GF	TRET MATCHING 1-15-91PR B	193.57
FS 0912.00 000	FS 0115GF	PAYROLL 1-15-91PR	9,739.98
FS 0913.00 000	FS 0115GF	PAYROLL 1-15-91PR	1,366.20
FS 0851.00 000	FS 0115GF	FICA MATCHING 1-15-91PR	818.85
FS 0852.00 000	FS 0115GF	CORET MATCHING 1-15-91PR	617.80
B9 0216.06 000	B9 0115GF	TRANSFER OF FUNDS 1-15-91PR B	1,964.17
FS 0911.00 000	0115GF	TRANSFER OF FUNDS 1-15-91PR F	1,334.17
			304,087.23
05761 1/17		KENTUCKY STATE TREASURER	
0754.00 000		SEWAGE PERMIT	400.00
05762 1/17		JAMES BUTLER	
0557.03 000		TRIP TO LOUISVILLE	40.00
05763 1/18		AKERS & AKERS CONSTRUCTION	
1451.00 000		ALLEN ELEM WIND DAMAGE	4,320.20
05764 1/18		KENTUCKY MIDDLE SCHOOL ASSOC	
0269.00 000		MEMBERSHIP FOR JOHN PITTS	50.00
05765 1/18		PHOTO MAGIC, INC	
0269.00 000		DEVELOP FOR YEARBOOK	5.82
05766 1/22		FLOYD COUNTY BOARD OF ED	
		MR. RUSSELL M. FRAZIER	
		GFVOID VOIDED BY TERMINAL OPERATOR	0.00
05767 1/22		FLOYD COUNTY BOARD OF ED	
		MR. RUSSELL M. FRAZIER	
		GFVOID VOIDED BY TEST LINE PRINTING	0.00
05768 1/22		ALCHEMY ENGINEERING ASSOCIATES	
90581 1261.01 000		PRESTONSBURG HIGH SITE	3,178.50
91004 1261.01 000		BETSY LAYNE MIDDLE SCH.	670.00
			3,848.50
05769 1/22		ALLEN, ENGLAND & HENSLEY	
0269.00 000	115475	PROFESSIONAL SERVICES	475.00
05770 1/22		ASHLAND BRANDED MARKETING	
4704569 0553.00 000	3409T	TRANSP.	513.36
05771 1/22		ASSOCIATED BOOK PUBLISHERS, IN	
1179602 0265.02 000	GC9106	COUNSELORS ORDER	35.80
05772 1/22		AT & T	
0655.00 000		INFORMATION SYSTEMS GROUP	189.15
05773 1/22		BLAKE BURCHETT, M. D.	
0432.00 000		UTILITY	20.00
05774 1/22		BUCHANAN SOUND & COMMUNICATIONS	
902068 1272.00 000		PHYSICAL	20.00
00091323 0732.00 000	12220	BETSY LAYNE HIGH ALLEN CENTRAL HIGH	407.00
			207.42
			614.42
05775 1/22		BUSINESS CREDIT LEASING	
35557143R 0131.00 000		COPIER LEASE	323.24
05776 1/22		COLLINS GULF SERVICE	
0269.00 000	118600	TAG	60.00
05777 1/22		COLUMBIA GAS OF KY, INC	
0652.00 025		UTILITY	1,796.89
0652.00 120		UTILITY	898.55
0652.00 120		UTILITY	348.52
			3,043.96
05778 1/22		CURTIS MATHES	
2259 0269.00 000	7499	TAG P. BARNETTE	63.93
05779 1/22		DEBORAH STUMBO	
0267.00 000		MILEAGE	44.00
05780 1/22		DOMINION FUELS, INC.	
0652.00 000	114177	COAL	1,773.59
05781 1/22		DOUBLE D SUPPLY	
0751.00 000	19235M	MAINT.	17.90
0751.00 000	19271M	MAINT.	6.50
0751.00 000	19310M	MAINT.	53.30
			77.70
05782 1/22		EASTERN KY SPEECH & HEARING CL	
0269.00 000	117600	SPEECH THERAPY	60.00
0269.00 000	117601	SPEECH THERAPY	60.00
			120.00
05783 1/22		ELLIOTT GLASS, INC.	
10772 0751.00 000	07878	PRESTONSBURG ELEM.	3,156.00
05784 1/22		ELLIOTT SUPPLY CO., INC.	
77091 0751.00 000	18882M	MAINT.	136.71
83223 0751.00 000	19301M	MAINT.	154.79
			291.50
05785 1/22		FLOYD CO BD OF EDU ANNUAL FUND	
1491.02 000	122115	TRANSFER FUND	11,566.00
05786 1/22		FLOYD CO. JOURNAL	
0154.00 000	3502	PRE SCH. AT RISK	45.00
05787 1/22		GELCO SPACE	
430835781 1261.02 000		GELCO RENTAL	6,545.00
430839713 1261.02 000		GELCO RENTAL	940.00
			7,485.00
05788 1/22		HADDEN COMPANY	
122985 0269.00 000	9989	PRE SCHOOL AT RISK	1,211.00
123031 1272.00 000	9995	OFFICE FURN.	405.80
122988 1272.00 000	9995	OFFICE FURN.	1,975.60
			3,592.40
05789 1/22		HENSON GLASS SERVICE	
0751.00 000	19063M	MAINT.	44.66
0751.00 000	19205M	MAINT.	22.14
0751.00 000	19227M	MAINT.	12.89
0751.00 000	19246M	MAINT.	9.55
0751.00 000	19246M	MAINT.	13.89
0751.00 000	19274M	MAINT.	3.53
			105.66
05790 1/22		HYLTON HOMES, INC.	
0731.01 000	19378M	MAINT.	550.00
05791 1/22		JACOB'S CITGO SERVICE	
11749 0731.01 000		MAINT.	25.00
11672 0731.01 000	19142M	MAINT.	54.00
11688 0731.01 000	19154M	MAINT.	18.00
11901 0731.01 000	19203M	MAINT.	67.37
13614 0731.01 000	19289M	MAINT.	23.00
12120 0731.01 000	19291M	MAINT.	48.00
			235.37
05792 1/22		JOE KENDRICK	
0731.01 000		GARTH INSPECTION	65.00
05793 1/22		KENTUCKY STATE TREASURER	
0269.00 000		CRIME CHECK	12.00
0269.00 000		CRIME CHECK	4.00
0269.00 000		CRIME CHECK	4.00
0269.00 000		CRIME CHECK	4.00
			24.00
05794 1/22		LATTA'S	
25585602 1272.00 000	1166	SUPPLIES ADAMS MIDDLE SCH.	6,358.00
26012303 0266.01 000	9982	JUNE STEPHENS	170.85

26012302 0266.01 000	9982	JUNE STEPHENS	351.69
26133400 1274.00 000	9994	PRE SCHOOL AT RISK	833.00
26279002 0269.00 000	89103	ART	65.28
26454801 0266.01 000	89105	ART	29.71
26454802 0266.01 000	89105	ART	23.05
			7,841.58
05795 1/22		LYNN BLUE PRINT AND SUPPLY CO.	
145931 1261.01 000		PRESTONSBURG H.S.	54.15
05796 1/22		MASTER LEASE CORPORATION	
55028 0131.00 000	00064	LEASE-LANTIER COPIER	657.91
05797 1/22		MCDOWELL ELEM. SCHOOL	
0269.00 000		AUDIT REIMB.	90.00
05798 1/22		MIKE LITTLE GAS CO, INC	
0652.00 690	115552	UTILITY	1,157.30
0652.00 996	115552	UTILITY	734.33
0652.00 996	115552	UTILITY	84.79
0652.00 996	115552	UTILITY	1,192.01
0652.00 995	115552	UTILITY	1,420.87
0652.00 710	115552	UTILITY	631.52
			5,220.82
05799 1/22		MOUNTAIN WATER DISTRICT	
0654.00 830		UTILITY	107.40
05800 1/22		NATIONAL COMPUTER SYSTEMS	
70127757 0269.00 000	0C9102	PROFESSIONAL ASSESSMENT SERVIC	60.80
05801 1/22		OPPORTUNITIES FOR LEARNING	
1441547 0269.00 000	3351	TAMMY FRANCIS ORDER	130.30
05802 1/22		PAUL HUNT THOMPSON, SHERIFF	
0353.00 000	117800	FLOYD COUNTY KENTUCKY SUMMONS	80.00
05803 1/22		PITNEY BOWES, INC.	
877306 0131.00 000		MAILING MACH. MAINT.	351.00
877307 0131.00 000	877307	POSTAL SCALES MAINT.	134.00
			485.00
05804 1/22		RENTAL UNIFORM SERVICE	
182467 0557.02 000	115800	SHOP TOWEL SERVICE	20.00
183698 0557.02 000	115800	SHOP TOWEL SERVICE	20.00
184950 0557.02 000	115800	SHOP TOWEL SERVICE	20.00
186155 0557.02 000	115800	SHOP TOWEL SERVICE	20.00
			80.00
05805 1/22		RONALD ADAMS AUTO PARTS	
0753.00 000	19212M	MAINT.	100.00
0554.00 000	3417T	WRECKER SERVICE	850.00
			950.00
05806 1/22		SECURITIES, INC.	
0731.01 000		SECURITY SERVICE	376.00
05807 1/22		SOCIAL STUDIES SCHOOL SERVICE	
880032 0269.00 000	0C9108	GUIDANCE COUNS. ORDER	20.14
05808 1/22		SOUTH CENTRAL BELL TELEPHONE	
0655.00 071	122368	UTILITY	368.08
05809 1/22		STATE WIDE PRESS	
0153.00 000		OFFICE SUPPLIES	906.13
1272.00 000		COPYING MACHINE	3,995.00
			4,901.13
05810 1/22		THE AMERICAN LUBRICANTS CO.	
2150 0553.00 000	3103T	TRANSP.	387.75
05811 1/22		THE INLAND GAS CO.	
0652.00 000		UTILITY	845.65
05812 1/22		TITMUS	
207675 0451.00 000	9915	JENNIFER MARTIN ORDER	1,704.75
242327 0451.00 000	9915	JENNIFER MARTIN ORDER	9.13
			1,713.88
05813 1/22		WELLS READY MIX, INC.	
81685 0751.00 000	19040M	MAINT.	563.50
81681 0751.00 000	19047M	MAINT.	593.50
81701 0751.00 000	19052M	MAINT.	563.50
81734 0751.00 000	19056M	MAINT.	626.50
81754 0751.00 000	19069M	MAINT.	590.50
82228 0751.00 000	19106M	MAINT.	563.50
			3,501.00
05814 1/22		FLOYD COUNTY BOARD OF ED	
		MR. RUSSELL M. FRAZIER	
		GFVOID VOIDED CHECK	0.00
05815 1/22		FLOYD COUNTY BOARD OF ED	
		MR. RUSSELL M. FRAZIER	
		GFVOID VOIDED CHECK	0.00
05816 1/22		FLOYD COUNTY BOARD OF ED	
		MR. RUSSELL M. FRAZIER	
		GFVOID VOIDED CHECK	0.00
05817 1/22		WRIGHT LUMBER CO	
194437 0751.00 000	18255M	MAINT.	15.85
193503 0751.00 000	19204M	MAINT.	68.45
193441 0751.00 000	19206M	MAINT.	47.64
193493 0751.00 000	19207M	MAINT.	405.13
193551 0751.00 000	19208M	MAINT.	1,444.31
193570 0751.00 000	19214M	MAINT.	44.97
193556 0751.00 000	19216M	MAINT.	116.92
193740 0751.00 000	19216M	MAINT.	14.94
193681 0751.00 000	19219M	MAINT.	44.97
193686 0751.00 000	19220M	MAINT.	37.88
193687 0751.00 000	19222M	MAINT.	125.05
193879 0751.00 000	19225M	MAINT.	19.97
193989 0751.00 000	19228M	MAINT.	68.55
193999 0751.00 000	19228M	MAINT.	12.23

0216.06 000	0131GF TRANSFER OF FUNDS	1-31-91PR	129,904.40
0221.02 000	0131GF TRANSFER OF FUNDS	1-31-91PR	17,637.50
0223.02 000	0131GF TRANSFER OF FUNDS	1-31-91PR	131.71
0225.01 000	0131GF TRANSFER OF FUNDS	1-31-91PR	16,153.96
0225.02 000	0131GF TRANSFER OF FUNDS	1-31-91PR	12,516.20
0229.00 000	0131GF TRANSFER OF FUNDS	1-31-91PR	207.50
0311.01 000	0131GF TRANSFER OF FUNDS	1-31-91PR	7,796.16
0313.00 000	0131GF TRANSFER OF FUNDS	1-31-91PR	618.92
0411.02 000	0131GF TRANSFER OF FUNDS	1-31-91PR	2,475.08
0511.00 000	0131GF TRANSFER OF FUNDS	1-31-91PR	3,928.00
0512.00 000	0131GF TRANSFER OF FUNDS	1-31-91PR	40,348.45
0513.00 000	0131GF TRANSFER OF FUNDS	1-31-91PR	11,048.88
0514.00 000	0131GF TRANSFER OF FUNDS	1-31-91PR	1,286.74
0558.00 000	0131GF TRANSFER OF FUNDS	1-31-91PR	2,950.00
0612.00 000	0131GF TRANSFER OF FUNDS	1-31-91PR	25,064.68
0711.01 000	0131GF TRANSFER OF FUNDS	1-31-91PR	5,213.58
0711.02 000	0131GF TRANSFER OF FUNDS	1-31-91PR	21,660.71
0851.00 000	0131GF **FICA MATCHING**	1-31-91PR	8,250.03
0851.00 000	0131GF **MC MATCHING**	1-31-91PR	4,656.03
0852.00 000	0131GF **CORET MATCHING**	1-31-91PR	8,969.92
			1259,595.95
05818 1/31	FLOYD COUNTY BD OF EDUCATION		
	0269.00 000	CLS LEADERSHIP TRAINING PROG	907.63
05831 1/31	FLOYD COUNTY BOARD OF ED	MR. RUSSELL M. FRAZIER	
		GFVOID VOIDED BY TERMINAL OPERATOR	0.00
05832 1/31	FLOYD COUNTY BOARD OF ED	MR. RUSSELL M. FRAZIER	
		GFVOID VOIDED BY TEST LINE PRINTING	0.00
05833 1/31	COLUMBIA GAS OF KY, INC		
	0652.00 420	130123 UTILITY	256.06
	0652.00 650	130123 UTILITY	1,237.54
			1,493.60
05834 1/31	FLOYD CO BD OF CHAPTER II SUB	CHAPTER B	
	1481.33 000	TRANSFER FUND	30,000.00
05835 1/31	FLOYD CO BD OF ED PRE-SCHOOL		
	1481.22 000	TRANSFER FUND	6,000.00
05836 1/31	FLOYD CO BD OF EDUC EHA-B		
	1481.53 000	TRANSFER FUND	64,000.00
05837 1/31	FLOYD COUNTY BD. OF EDUC	CAPITOL OUTLAY FUND	
	1481.12 000	1988 BOND & INTEREST 3RD PAY.	133,287.50
05838 1/31	GROUP AMERICA INSURANCE		
	0863.00 000	JANUARY PREMIUM	712.20
05839 1/31	JAMES BUTLER		
	0557.03 000	131400 KSB TRIP	17.83
	0557.03 000	131400 KSB TRIP	4.86
	0557.03 000	131400 KSB TRIP	15.88
	0557.03 000	131400 LOUISVILLE TRIP	40.00
			78.57
05840 1/31	KENTUCKY KARE INSURANCE		
	0269.00 000	MR. HAGERS INS.	188.60
05841 1/31	KETC REGISTRATION		
	0269.00 000	150130 KETC REGISTRATION L. HALL	50.00
	0269.00 000	150130 KETC REGISTRATION J. STAGGS	50.00
	0269.00 000	150130 KETC REGISTRATION D. LESLIE	50.00
	0269.00 000	150130 KETC REGISTRATION R. HAMPTON	50.00
			200.00
05842 1/31	PRESTONSBURG ELEM. SCHOOL		
	0269.00 000	PRESTONSBURG ELEM PTA	4,000.00
58430 1/31	FLOYD COUNTY BD. OF EDUC	CAPITOL OUTLAY FUND	
	1481.12 000	TRANSFER FUND	70,547.50
99999* 1/31	FLOYD COUNTY BOARD OF ED	MR. RUSSELL M. FRAZIER	
	0216.06 000	0131GF B9 TRANSFER OF FUND1-31-91PR	5,892.17
	0911.00 000	0131GF FS TRANSFER OF FUND1-31-91PR	5,549.10
	0225.02 000	0131GF B9 TRANSFER OF FUND1-31-91PR	8,234.30
	0851.00 000	0131GF B9 TRANSFER OF FUND1-31-91PR	486.99
	0851.00 000	0131GF B9 TRANSFER OF FUND1-31-91PR	113.89
	0852.00 000	0131GF B9 TRANSFER OF FUND1-31-91PR	583.00
	0852.00 000	0131GF B9 TRANSFER OF FUND1-31-91PR	580.67
	0912.00 000	0131GF FS TRANSFER OF FUND1-31-91PR	46,377.99
	0913.00 000	0131GF FS TRANSFER OF FUND1-31-91PR	2,927.44
	0851.00 000	0131GF FS TRANSFER OF FUND1-31-91PR	2,934.91
	0851.00 000	0131GF FS TRANSFER OF FUND1-31-91PR	686.39
	0852.00 000	0131GF FS TRANSFER OF FUND1-31-91PR	3,023.04
			77,389.97
99999 1/31	FLOYD COUNTY BD OF EDUCATION		
	1481.33 000	INTERBANK TRANSFER	3,000.00
		FUND TOTAL ->	2,900,730.86

FEBRUARY, 1991

05844 2/01	FLOYD COUNTY BOARD OF ED	MR. RUSSELL M. FRAZIER	
		GFVOID VOIDED BY TERMINAL OPERATOR	0.00
05845 2/01	FLOYD COUNTY BOARD OF ED	MR. RUSSELL M. FRAZIER	
		GFVOID VOIDED BY TEST LINE PRINTING	0.00
05846 2/01	DENZIL RAY HALL		
	0871.02 000	PROPERTY LEASE	200.00
05847 2/01	JOHN M STUMBO ESTATE		
	0871.01 000	RENTAL ON TRAILER SPACES	200.00
05848 2/01	LESLIE FANNIN		
	0269.00 000	SPEECH THERAPY	3,000.00
05849 2/01	MARY CASTLE		
	0269.00 000	SPEECH THERAPY	2,760.00
05850 2/01	PRESTONSBURG CITY UTILITIES		
	0654.00 840	201174 UTILITY	137.91
	0654.00 840	201174 UTILITY	160.31
	0652.00 840	201174 UTILITY	729.72
	0654.00 850	201174 UTILITY	884.04
	0652.00 850	201174 UTILITY	4,112.55
	0654.00 850	201174 UTILITY	42.82
	0652.00 850	201174 UTILITY	213.60
	0654.00 210	201174 UTILITY	662.30
	0654.00 000	201174 UTILITY	220.53
	0652.00 000	201174 UTILITY	45.30
	0654.00 071	201174 UTILITY	233.79
	0652.00 071	201174 UTILITY	1,324.38
	0654.00 850	201174 UTILITY	7.82
	0654.00 210	201174 UTILITY	19.85
	0654.00 850	201174 UTILITY	6.60
			8,801.52
05851 2/01	WILLIAM G FRANCIS, ATTY		
	0114.00 000	LEGAL SERVICES	650.00
05853 2/01	STUDENT LETTER EXCHANGE		
	0269.00 000	STUDENT LETTER EXCHANGE	10.75
05854 2/01	HOLIDAY INN		
	0234.00 000	5 ROOMS JOHN K PITTS	251.05
99999 2/04	FLOYD COUNTY BD OF EDUCATION		
	0215.00 000	TRANSFER PAYROLL	1,108.00
	0851.00 000	MED MATCHING	14.48
			1,122.48
05855 2/06	ASCD		
	0234.00 000	REGISTRATION & MATERIALS	200.00
05856 2/07	GROUP AMERICAN INSURANCE		
	0865.00 000	TEACHERS LIFE INS	573.72
05857 2/07	JAMES BUTLER		
	0557.03 000	TRIP TO LOUISVILLE	40.00
05858 2/07	ELLA JARVIS		
	0531.01 000	CONTRACT DRIVER	1,033.60
05859 2/12	KENTUCKY STATE TREASURER		
	0269.00 000	KPDES PERMIT	200.00
05860 2/12	LIBBI HALL		
	0265.02 000	EXPENSE MEMORANDUM	250.00
05861 2/13	GREYHOUND BUS LINES		
	0751.00 000	MOTOR BETSY LAYNE SEWER PLANT	28.05
05862 2/13	FLOYD COUNTY BOARD OF ED	MR. RUSSELL M. FRAZIER	
		GFVOID VOIDED BY TERMINAL OPERATOR	0.00
05863 2/13	FLOYD COUNTY BOARD OF ED	MR. RUSSELL M. FRAZIER	
		GFVOID VOIDED BY TEST LINE PRINTING	0.00
05864 2/13	A-C BRAKE CO., INC.		
	96276 0553.00 000	3440T TRANSP.	451.44
	97641 0553.00 000	3562T TRANSP.	290.22
			741.46
05865 2/13	ACME AUTO ELECTRIC, INC.		
	29357 0553.00 000	3451T TRANSP.	96.00
	29854 0553.00 000	3471T TRANSP.	66.00
			162.00
05866 2/13	ACT REGISTRATION		
	0265.02 000	6010 ACT REGISTRATION	12.50
05867 2/13	ADVANTAGE COMPUTING		
	0265.02 000	VE9540 VO. ED.	43.95
05868 2/13	AEL LEASING CO, INC.		
	832213 0131.00 000	LASER WRITER LEASE	177.31
05869 2/13	ALLEN AUTOMOTIVE SUPPLY, INC		
	056775 0751.00 000	19415M MAINT.	1.96
	056864 0751.00 000	19442M MAINT.	3.62
			5.58
05870 2/13	ALLEN WATER COMMISSION		
	0654.00 020	212134 UTILITY	496.90
	0654.00 020	212134 UTILITY	456.40
	0654.00 999	212134 UTILITY	37.70
			991.00

05871 2/13	AMERICAN AIR FILTER		
	X22962 0751.00 000	19379M MAINT.	64.20
05872 2/13	AMERICAN OFFICE SYSTEMS		
	111658 0153.00 000		46.63
	118773 0153.00 000	9855	419.76
	120771 0153.00 000	9855	95.00
			561.39
05873 2/13	AMERICAN VOCATIONAL ASSOC.		
	0245250158 0265.02 000	VE9542 VO. ED.	58.64
05874 2/13	ANIMAL TOWN		
	0025238 0269.00 000	GC9110 COUNSELOR	26.50
05875 2/13	ANNA L CAMPBELL		
	0658.00 000	MILEAGE	9.90
05876 2/13	ANNIE MANNS		
	0531.01 000	CONTRACT DRIVER	315.24
05877 2/13	APPLE COMPUTER, INC.		
	887266 0265.02 000	VE9561 VO. ED.	480.10
05878 2/13	APPLELINK SERVICES	APPLE COMPUTER, INC.	
	0131.00 000	G. FRAZIER'S OFFICE	12.00
05879 2/13	ARROW PRINTING		
	5328 0269.00 000	5328 ENVELOPES FOR MCDOWELL ELEM.	55.00
05880 2/13	ASHLAND BRANDED MARKETING		
	534602 0553.00 000	3465T TRANSP.	138.00
05881 2/13	ASHLAND GEARHEART		
	0267.00 000	MILEAGE	176.00
05882 2/13	ASHLAND OFFICE SUPPLY		
	212530 0269.00 000	201091 OSBORNE SCHOOL	2.22
	240010 0269.00 000	201091 OSBORNE SCHOOL	20.60
	266970 0269.00 000	201091 OSBORNE SCHOOL	74.98
	284640 0269.00 000	201091 OSBORNE SCHOOL	551.50
	350370 0269.00 000	201091 OSBORNE SCHOOL	285.00
	350390 0269.00 000	201091 OSBORNE SCHOOL	29.99
	358310 0269.00 000	201091 OSBORNE SCHOOL	16.40
	388020 0269.00 000	201091 OSBORNE SCHOOL	37.80
	448160 0269.00 000	201091 OSBORNE SCHOOL	11.05
	212580 0269.00 000	212580 OSBORNE SCHOOL	42.00
			1,071.54
05883 2/13	AT & T		
	0655.00 998	212078 UTILITY	4.35
	0655.00 999	212078 UTILITY	3.87
	0655.00 000	212078 UTILITY	189.15
			197.37
05884 2/13	AT & T		
	0557.01 997	212106 UTILITY	10.63
05885 2/13	AUTOMATED LOGIC CREDIT SERVICE		
	5021 0653.00 000	NOV. SAVINGS	9,811.21
05886 2/13	AUXIER ROAD GAS CO, INC		
	0652.00 070	212135 UTILITY	2,711.18
05887 2/13	AUXIER WATER CO		
	0654.00 070	212136 UTILITY	262.75
05888 2/13	B & D SECURITY		
	0557.03 000	213702 SECURITY SERVICE	702.00
	0557.03 000	213702 SECURITY SERVICE	702.00
			1,404.00
05889 2/13	B & N FIRE PROTECTION SERVICES		
	1830 0731.01 000	BETSY LAYNE ELEM.	102.47
	1873 0731.01 000	MCD. HIGH	96.00
	1861 0731.01 000	MCD. HIGH SCH.	29.00
	1862 0731.01 000	3466 TRANSP.	25.50
			252.97
05890 2/13	BAKER & TAYLOR BOOKS		
	612122142A 0269.00 000	OSBORNE SCHOOL	273.46
	612122143A 0269.00 000	OSBORNE SCHOOL	16.91
			290.37
05891 2/13	BARBER-COLMAN CO.	DRAWER A	
	0846301 0751.00 000	19268M MAINT.	182.05
05892 2/13	BASEL MOORE		
	0531.01 000	CONTRACT DRIVER	48.00
05893 2/13	BEAVER-ELKHORN WATER DISTRICT		
	0654.00 025	212079 UTILITY	132.85
	0654.00 025	212079 UTILITY	9.75
	0654.00 320	212079 UTILITY	120.70
	0654.00 650	212079 UTILITY	578.50
	0654.00 992	212079 UTILITY	165.70
	0557.01 997	212079 UTILITY	46.20
	0654.00 690	212079 UTILITY	9.75
	0654.00 690	212079 UTILITY	355.30
	0654.00 073	212079 UTILITY	71.80
			1,490.55
05894 2/13	BEN WILLIAMSON SUPPLY CO		
	109439 0751.00 000	19124M MAINT.	94.92
	109440 0751.00 000	19124M MAINT.	19.92
	108293 0751.00 000	19124M MAINT.	106.08
	109441 0751.00 000	19300M MAINT.	33.60
	110426 0751.00 000	19315M MAINT.	140.28
	109442 0751.00 000	19341M MAINT.	567.42
	109438 0751.00 000	19344M MAINT.	62.52
	109443 0751.00 000	19358M MAINT.	173.16
	110341 0751.00 000	19383M MAINT.	665.44
			1,651.18
05895 2/13	BESTWAY SER. CENTER, INC.		
	4566 0553.00 000	3468 TRANSP.	5.00
05896 2/13	BETSY LAYNE ELEM. SCHOOL		
	0731.01 000	REIMB. FOR CONTRACT LABOR	300.00
05897 2/13	BETTY LEEDY		
	0531.01 000	CONTRACT DRIVER	406.00
05898 2/13	BEVA KING		
	0531.01 000	CONTRACT DRIVER	1,500.24
05899 2/13	BIG SANDY RURAL ELEC COOP CORP		
	0653.00 140	212080 UTILITY	91.47
	0653.00 280		

05913	2/13	CARRINGTON DIST. CO.			0632.00	110	212139	GARBAGE PICK-UP	125.00
8645		0553.00 000	3420T	TRANSP.	391.68				125.00
94444		0553.00 000	3469T	TRANSP.	333.00				125.00
					724.68				
05914	2/13	CHARLENE E. NUNN		PHI BETA MEETING	79.32				
05915	2/13	CHILDERS OIL CO., INC.			35.75				
556263		0553.00 000	3450T	TRANSP.					
05916	2/13	CITY ELECTRIC MOTOR CO. OF LEXINGTON			175.31				
176908		0731.01 000	19367M	MAINT.	518.41				
175931		0731.01 000	19387M	MAINT.	160.50				
177392		0731.01 000	19424M	MAINT.	854.22				
05917	2/13	COLLINS GULF SERVICE		OFFICE VEHICLE REPAIRS	34.95				
		0267.00 000		GASOLINE	213.81				
					248.76				
05918	2/13	COLLINS SECURITY SERVICE		SECURITY SERVICE	630.00				
1568		0731.01 000							
05919	2/13	COLOR OPTIC DISPLAYS, INC.			137.70				
6074170101		0269.00 000	621295	GUID. COUNSELOR ORDER					
05920	2/13	COLUMBIA GAS OF KY, INC			2,791.55				
		0652.00 025	212081	UTILITY	176.22				
		0652.00 320	212081	UTILITY	260.25				
		0652.00 485	212081	UTILITY	1,845.31				
		0652.00 120	212081	UTILITY	699.79				
		0652.00 120	212081	UTILITY	5,773.12				
05921	2/13	COOLEY MEDICAL EQUIPMENT		BULB J.M.	16.60				
0776-B		0453.00 000							
05922	2/13	CORNETT MACHINE INC.			301.03				
30339		0553.00 000	3444T	TRANSP.	300.18				
		0553.00 000	3445T	TRANSP.	601.21				
05923	2/13	COSETTA NEWSOME		MILEAGE	99.00				
05924	2/13	COYNE TEXTILE SERVICE			135.60				
		0557.02 000	602291	TOWEL SERVICE	1,021.18				
		0657.01 000	602291	TOWEL SERVICE	1,156.78				
05925	2/13	CRIGGER/MULLINS		SPEECH THERAPY	1,280.00				
05926	2/13	CTB MCGRAW HILL		OSBORNE SCHOOL	1,000.00				
56430		0269.00 000							
05927	2/13	CURRICULUM ASSOCIATES, INC		GUIDANCE COUNSELOR ORDER	159.44				
629015		0269.00 000	6C9127						
05928	2/13	D C HEATH & COMPANY		OSBORNE SCHOOL	43.33				
2987920		0269.00 000		OSBORNE SCHOOL	100.34				
2832850		0269.00 000			143.67				
05929	2/13	DAVID L. TURNER		MILEAGE	226.91				
05930	2/13	DAVID SLONE		INSURANCE REFUND	5.80				
		0269.00 000	41630						
05931	2/13	DEBBIE BAYS		CONTRACT DRIVER	801.80				
		0531.01 000							
05932	2/13	DEBORAH STEPHENS		CONTRACT DRIVER	123.00				
		0531.01 000							
05933	2/13	DEBORAH TACKETT		CONTRACT DRIVER	249.44				
		0531.01 000							
05934	2/13	DICTATION DISC COMPANY		VO. ED.	83.16				
54979		0265.02 000	VE9434						
05935	2/13	DORIS HUNT		CONTRACT DRIVER	266.00				
		0531.01 000							
05936	2/13	DOTSON REPAIR SERVICE, INC.			51.50				
203259		0751.00 000	19306M	MAINT.	42.00				
203260		0751.00 000	19306M	MAINT.	93.50				
05937	2/13	DOTTIE HASTINGS		MILEAGE	32.34				
		0267.00 000							
05938	2/13	DOUBLE D SUPPLY			69.52				
		0751.00 000	19429M	MAINT.	7.60				
		0553.00 000	3429T	TRANSP.	19.80				
		0553.00 000	3478T	TRANSP.	96.92				
05939	2/13	DOULOS PRODUCTIONS		GUIDANCE COUNSELOR ORDER	87.62				
1738		0269.00 000	6C9123						
05940	2/13	EARL DUSLEY		MILEAGE	310.20				
		0557.03 000							
05941	2/13	EAST EQUIPMENT CO.			34.50				
107076		0751.00 000	19343M	MAINT.	14.00				
107112		0751.00 000	19356M	MAINT.	48.50				
05942	2/13	EAST KENTUCKY TIRE, INC.			1,028.00				
11196		0552.01 000	3107T	TRANSP.					
05943	2/13	EAST-KENTUCKY UTILITIES INC			1,267.54				
		0652.00 999	212137	UTILITY	2,874.17				
		0652.00 020	212137	UTILITY	3,288.79				
		0652.00 992	212137	UTILITY	531.59				
		0652.00 400	212137	UTILITY	231.00				
		0652.00 400	212137	UTILITY	427.94				
		0652.00 400	212137	UTILITY	13,024.66				
		0652.00 073	212137	UTILITY	21,645.69				
05944	2/13	EASTERN KY SPEECH & HEARING CL		SPEECH THERAPY	120.00				
		0269.00 000		SPEECH/LANGUAGE	420.00				
		0269.00 000			540.00				
05945	2/13	EDDIE BILLIPS		BOARD MEMBER	48.14				
		0118.00 000	212481						
05946	2/13	EDUCATION EMPORIUM, INC.		VO. ED.	1,656.48				
20862		0265.02 000	VE9511						
05947	2/13	EDUCATIONAL RESOURCES		VO. ED.	203.94				
2578670		0265.02 000	VE9555						
05948	2/13	ELLIOTT CONTRACTING			245.00				
20748		0731.01 000	245206	MAINT.	484.89				
20727		0731.01 000	245206	MAINT.	128.00				
20792		0731.01 000	245206	MAINT.	172.24				
20906		0731.01 000	245206	MAINT.	117.98				
20804		0731.01 000	245206	MAINT.	450.00				
20845		0731.01 000	245206	MAINT.	167.98				
20684		0731.01 000	245206	MAINT.	618.25				
20686		0731.01 000	245206	MAINT.	512.00				
20694		0731.01 000	245206	MAINT.	281.81				
20730		0731.01 000	245206	MAINT.	535.74				
20731		0731.01 000	245206	MAINT.	80.00				
20926		0731.01 000	245206	MAINT.	3,793.89				
05949	2/13	ELLIOTT GLASS, INC.			7.32				
11138		0751.00 000	19395M	MAINT.	238.10				
11285		0751.00 000	19404M	MAINT.	12.83				
11262		0751.00 000	19452M	MAINT.	258.25				
05950	2/13	ELLIOTT SUPPLY CO., INC.			20.41				
83889		0751.00 000	19330M	MAINT.	404.12				
84298		0751.00 000	19340M	MAINT.	70.35				
84320		0751.00 000	19342M	MAINT.	460.80				
84380		0751.00 000	19352M	MAINT.	70.84				
84570		0751.00 000	19368M	MAINT.	120.86				
84832		0751.00 000	19382M	MAINT.	96.98				
84947		0751.00 000	19390M	MAINT.	37.28				
85083		0751.00 000	19397M	MAINT.	65.86				
85405		0751.00 000	19422M	MAINT.	59.00				
1584		0751.00 000	19428M	MAINT.	10.48				
85539		0751.00 000	19430M	MAINT.	118.46				
85600		0751.00 000	19433M	MAINT.	52.09				
85773		0751.00 000	19451M	MAINT.	334.32				
84875		0553.00 000	3443T	TRANSP.	1,803.85				
05951	2/13	EQUITABLE GAS CO		UTILITY	247.00				
		0652.00 830	21224T						
05952	2/13	FASTENERS, INC.		PERFORMANCE ENGINEERING	876.00				
12107		0553.00 000	3441T	TRANSP.					
05953	2/13	FLOYD COUNTY NEWSPAPERS, INC.		OSBORNE SCHOOL	20.00				
		0269.00 000		JANUARY ADS	690.79				
		0154.00 000			710.79				
05954	2/13	FLOYD COUNTY BOARD OF ED		MR. RUSSELL M. FRAZIER	0.00				
				GFVOID VOIDED CHECK					
05955	2/13	FLOYD COUNTY SOLID WASTE, INC			125.00				
		0632.00 020	212139	GARBAGE PICK-UP	125.00				
		0632.00 025	212139	GARBAGE PICK-UP	125.00				
		0632.00 070	212139	GARBAGE PICK-UP	125.00				
		0632.00 210	212139	GARBAGE PICK-UP	125.00				
		0632.00 320	212139	GARBAGE PICK-UP	125.00				
		0632.00 690	212139	GARBAGE PICK-UP	125.00				
		0632.00 670	212139	GARBAGE PICK-UP	125.00				
		0632.00 400	212139	GARBAGE PICK-UP	125.00				
		0632.00 485	212139	GARBAGE PICK-UP	125.00				
05956	2/13	FRANCIS WATER CO		UTILITY	163.50				
		0654.00 400	212082						
05957	2/13	FLOYD COUNTY BOARD OF ED							

105064601	0269.00 000	OSBORNE SCHOOL	77.90	197386	0751.00 000	19402M MAINT.	101.60
105065001	0269.00 000	OSBORNE SCHOOL	30.11	197485	0751.00 000	19402M MAINT.	26.63
105065802	0269.00 000	OSBORNE SCHOOL	38.46	197408	0751.00 000	19409M MAINT.	489.60
105065801	0269.00 000	OSBORNE SCHOOL	38.76	197512	0751.00 000	19413M MAINT.	15.25
105065601	0269.00 000	OSBORNE SCHOOL	192.40	197513	0751.00 000	19414M MAINT.	584.51
105064801	0269.00 000	OSBORNE SCHOOL	86.92	197426	0751.00 000	19414M MAINT.	19.94
105065001	0269.00 000	OSBORNE SCHOOL	67.28	197580	0751.00 000	19416M MAINT.	18.55
105065301	0269.00 000	OSBORNE SCHOOL	97.74	197523	0751.00 000	19417M MAINT.	7.50
105065401	0269.00 000	OSBORNE SCHOOL	87.36	197599	0751.00 000	19421M MAINT.	47.94
			1,493.18	197738	0751.00 000	19425M MAINT.	39.91
06087	2/13	SPECIALTY DESIGN CORP.		197647	0751.00 000	19425M MAINT.	59.97
		OSBORNE SCHOOL	469.00	197787	0751.00 000	19425M MAINT.	1.79
06088	2/13	STAPLETON USED AUTO PARTS AND WRECKER SERVICE		197910	0751.00 000	19432M MAINT.	22.97
		19392M MAINT.	75.00	197827	0751.00 000	19440M MAINT.	19.97
06089	2/13	STATE ELECTRIC SUPPLY CO.		197839	0751.00 000	19445M MAINT.	17.70
910233022	0751.00 000	19192M MAINT.	234.30	197941	0751.00 000	19453M MAINT.	21.87
910294102	0751.00 000	19444M MAINT.	321.42	198118	0751.00 000	19455M MAINT.	25.97
			555.72	198000	0751.00 000	19456M MAINT.	35.48
06090	2/13	STATE SECURITY					3,403.82
0422		SECURITY SERVICE	488.00	06129	2/13	PAUL W HOFFMAN, ARCHITECT	
0435		SECURITY SERVICE	488.00			1261.01 000	PHASE II
			976.00	06130	2/14	PRESTONSBURG POSTMASTER	8,210.13
06091	2/13	STECK-VAUGHN CO				0153.00 000	POSTAGE
17186		OSBORNE SCHOOL	46.14	06131	2/14	JAMES COLLINS	500.00
06092	2/13	SUNBURST COMMUNICATIONS, INC				0557.03 000	LOUISVILLE TRIP
1074246	0265.02 000	VE9519 VO. ED.	200.34	06132	2/14	BETSY LAYNE HIGH SCHOOL	40.00
P01075462	0265.02 000	VE9560 VO. ED.	200.34	99999	2/15	FLOYD COUNTY BOARD OF ED	
			400.68			0111.02 000	MR. RUSSELL M. FRAZIER
06093	2/13	SUPERINTENDENT OF DOCUMENTS U.S. GOVERNMENT PRINTING OFFIC				02156F TRANSFER OF FUNDS	2-15-91PR
		VE9567 HANDBOOKS VO. ED.	396.00			02156F TRANSFER OF FUNDS	2-15-91PR
06094	2/13	SUPERIOR CLEANING EQUIPMENT				0211.01 000	2-15-91PR
1827		3480T TRANSP.	311.95			02156F TRANSFER OF FUNDS	2-15-91PR
06095	2/13	TAMMY FRANCIS				0214.00 000	2-15-91PR
		MILEAGE-EXPENSES	148.78			02156F TRANSFER OF FUNDS	2-15-91PR
06096	2/13	TAMMY SEAL				0215.00 000	2-15-91PR
		CONTRACT DRIVER	195.36			02156F TRANSFER OF FUNDS	2-15-91PR
06097	2/13	TEL-COM INC				0216.02 000	2-15-91PR
		DUB. BOAR MEETING	60.00			02156F TRANSFER OF FUNDS	2-15-91PR
06098	2/13	TERRI DANIELS				0216.04 000	2-15-91PR
		CONTRACT DRIVER	868.62			02156F TRANSFER OF FUNDS	2-15-91PR
06099	2/13	TERRI HEINISCH				0221.02 000	2-15-91PR
		MILEAGE	71.88			0223.02 000	2-15-91PR
06100	2/13	THE HIGHSMITH CO.				0225.01 000	2-15-91PR
1898578001	0269.00 000	OSBORNE SCHOOL	63.32			0225.02 000	2-15-91PR
2244876001	0265.02 000	VE9527 VO. ED.	53.51			02156F TRANSFER OF FUNDS	2-15-91PR
2244876002	0265.02 000	VE9527 VO. ED.	6.90			02156F TRANSFER OF FUNDS	2-15-91PR
			123.73			02156F TRANSFER OF FUNDS	2-15-91PR
06101	2/13	THE LEXINGTON HERALD-LEADER				0512.00 000	2-15-91PR
		OSBORNE SCHOOL	21.88			0513.00 000	2-15-91PR
		OSBORNE SCHOOL	35.00			0558.00 000	2-15-91PR
		OSBORNE SCHOOL	61.25			0612.00 000	2-15-91PR
			118.13			0711.02 000	2-15-91PR
06102	2/13	THE LIGHTHOUSE CHRISTIAN BOOKSTORE				0851.00 000	2-15-91PR
3407		M9108 MUSIC ORDER	213.48			0851.00 000	2-15-91PR
06103	2/13	THE QUESTION WELL				0852.00 000	2-15-91PR
911384			23.00	99999	2/15	FLOYD COUNTY BD OF EDUCATION	
06104	2/13	THE SCHOOL CO.				0216.06 000	2-15-91PR
11903		VE9517 VO. ED.	201.96			0225.02 000	2-15-91PR
11904		VE9554 VO. ED.	202.99			0851.00 000	2-15-91PR
			404.95			0851.00 000	2-15-91PR
06105	2/13	THOMPSON'S SANITARY SUPPLY				0852.00 000	2-15-91PR
124253		3421T TRANSP.	108.72			0911.00 000	2-15-91PR
06106	2/13	THUNDERBOLT PROTECTIVE SERVICE				0912.00 000	2-15-91PR
		SECURITY SERVICE	840.00			0913.00 000	2-15-91PR
06107	2/13	TIMBERLINE PRESS, INC.				0851.00 000	2-15-91PR
28566		GC9126 GUIDANCE COUNSELOR ORDER	128.40			0851.00 000	2-15-91PR
06108	2/13	TOMMY BOYD				0852.00 000	2-15-91PR
		212410 BOARD MEMBER	41.00	06133	2/18	BLAIR ROOFING CO.	
06109	2/13	TRI STATE DISTRIBUTORS				0731.01 000	BETSY LAYNE GYM
7592		TRANSP. CREDIT	64.00			FLOYD CO BD OF EDUC.	SPEC. LNCHRM ACCT
07475		3393T TRANSP.	251.45	06135	2/18	1481.13 000	TRANSFER FUND
27226		3423T TRANSP.	434.05			0269.00 000	
7603		3459T TRANSP.	108.98	06136	2/20	SANDY MULLINS	SUM WORKSHOP
7611		3472T TRANSP.	315.01				
			1,045.49	06137	2/21	FLOYD COUNTY BOARD OF ED	MR. RUSSELL M. FRAZIER
06110	2/13	TRUCK PARTS & EQUIP., INC.				GFVOID VOIDED BY TERMINAL OPERATOR	0.00
1009027		3394T TRANSP.	343.72	06138	2/21	FLOYD COUNTY BOARD OF ED	MR. RUSSELL M. FRAZIER
1031135		3460 TRANSP.	277.44			GFVOID VOIDED BY TEST LINE PRINTING	0.00
			621.16	06139	2/21	ADRIAN BENTLEY	STAFF DEV.
06111	2/13	TWIN BRIDGE AUTO PARTS				0234.00 000	
199265		19349M MAINT.	4.51	06140	2/21	ALCHEMY ENGINEERING ASSOCIATES	DUFF SCHOOL
199378		19371M MAINT.	57.15			1261.01 000	
199468		19384 MAINT.	3.66	06141	2/21	ANNIE'S	VE9556 VO. ED.
199642		19412M MAINT.	69.13			0265.02 000	
199673		19438M MAINT.	68.30	06142	2/21	APPLE COMPUTER, INC.	VE9532 VO. ED.
199884		3173T TRANSP.	15.30			887265	
199068		3414T TRANSP.	12.00	06143	2/21	ASHLAND OFFICE SUPPLY	ATTENDANCE
199282		3427T TRANSP.	3.42			207710	
199405		3439T TRANSP.	30.69			67152-0	3035T TRANSP.
			264.16			12108-0	VE8099 VO. ED.
06112	2/13	ULYSSES C HORNE		06144	2/21	BOBBY ALLEN	STAFF DEV.
		MILEAGE	147.40			0234.00 000	
06113	2/13	UPSTART		06145	2/21	BOOKWORM	VE9583 VO. ED.
		OSBORNE SCHOOL	105.38			0265.02 000	
06114	2/13	VALLEY WELDING SUPPLY CO.		06146	2/21	BUSINESS CREDIT LEASING	
104197		0657.01 000	17.43			0131.00 000	COPIER LEASE RENTAL
59158		206C PROPANE	14.85	06147	2/21	CLARK ELEM. SCHOOL	INS. REIMB.
62303		207C PROPANE	6.36			0269.00 000	
			38.64	06148	2/21	COLLINS SECURITY SERVICE	SECURITY SERVICE
06115	2/13	VERONICA SUE WARD				0731.01 000	
		CONTRACT DRIVER	116.29	06149	2/21	DANIEL BRANSON	STAFF DEV.
06116	2/13	VICKY RATLIFF				0234.00 000	
		MILEAGE	53.90	06150	2/21	DAVID HINCHMAN	WORKSHOP
06117	2/13	VIVIAN MCGAREY				0234.00 000	
		MILEAGE	100.76	06151	2/21	DELTA X INDUSTRIES, INC.	VO. ED
06118	2/13	WAL-MART STORE				0265.02 000	
0679864		1140 D. STUMBO ADAMS M.S.	1,960.69	06152	2/21	DR. JOHN R. DUNCAN	TRAINING IN SKILL DEV.
0702357		8703 TAPES-JEFF PATTON	56.00			0234.00 000	
			2,016.69	06153	2/21	DR. RANDALL WELLS	TRAINING IN SKILL DEV.
06119	2/13	WAYNETEE HOPPMAN				0234.00 000	
		MILEAGE	18.22	06154	2/21	EAST KENTUCKY TIRE, INC.	TRANSP.
06120	2/13	WENGER CORPORATION				0552.01 000	3441
49038		3101 MUSIC	184.27	06155	2/21	ELIZABETH A. CONLEY	WORKSHOP
06121	2/13	WESTFALL ENTERPRISES, INC				0234.00 000	
20550		RENTAL EQUIPMENT	10.61	06156	2/21	ELSTER BLACKBURN	WORKSHOP
06122	2/13	WHEELWRIGHT UTILITY COMMISSION				0234.00 000	
		212146 UTILITY	809.36	06157	2/21	FLOYD CO BD OF EDUC CHAPTER I	PROJECT 25
		212146 UTILITY	19.80			1481.23 000	TRANSFER FUND
			829.16	06158	2/21	FOOD CITY #458	TP6011 VO. ED.
06123	2/13	WICKES LUMBER CO.				0265.02 000	
B5097058		18856M MAINT.	15.84	06159	2/21	GICK PUBLISHING INC.	VE9514 VO. ED.
B5097811		18913M MAINT.	8.95			0265.02 000	
		19345M MAINT.	103.63	06160	2/21	GLENCOE/MCGRAW-HILL PUBLISHING	8723 TEXTBOOKS
B7356349		19454M MAINT.	109.99			0268.00 000	
			238.41	06161	2/21	GLENDIA BLACKBURN	WORKSHOP
06124	2/13	WIMSATT BROTHERS, INC.				0234.00 000	
200616400		19411M MAINT.	84.00	06162	2/21	FLOYD COUNTY BOARD OF ED	MR. RUSSELL M. FRAZIER
06125	2/13	WINGERT-JONES MUSIC, INC.				GFVOID VOIDED CHECK	0.00
10957		M9102 MUSIC	148.15	06163	2/21	HADDEN COMPANY	
06126	2/13	FLOYD COUNTY BOARD OF ED				122375	1272.00 000
		MR. RUSSELL M. FRAZIER	0.00			123271	0265.02 000
06127	2/13	FLOYD COUNTY BOARD OF ED				123163	0265.02 000
		MR. RUSSELL M. FRAZIER	0.00			123281	0265.02 000
06128	2/13	WRIGHT LUMBER CO				1233081233	0265.02 000
195982		19321M MAINT.	87.83			123273	0265.02 000
195885		19322M MAINT.	104.93			123271	0265.02 000
195956		19324 MAINT.	90.87			123263	0265.02 000
196031		19327M MAINT.	106.72			123162	0265.02 000
196032		19328M MAINT.	291.29			122797	0265.02 000
196167		19332M MAINT.	74.91			123204	0269.00 000
196185		19333M MAINT.	74.95			123295	0269.00 000
196240		19334M MAINT.	231.69			123248	1272.00 000
196416		19334M MAINT.	11.00			123279	1272.00 000
196417		19336M MAINT.	44.97			123030	1272.00 000
196470		19338M MAINT.	18.26			123190	1272.00 000
196485		19339M MAINT.	5.94			123191	1272.00 000
196448		19345M MAINT.	4.94			123192	1272.00 000
196597		19347M MAINT.	118.66			123193	1272.00 000
196457		19348M MAINT.	5.97			123101	1272.00 000
196532		19350M MAINT.	14.91			122986	1272.00 000
196651		19355M MAINT.	35.07			122989	1272.00 000
196595		19361M MAINT.	49.94			123028	1272.00 000
196685		19363M MAINT.	99.57	06164	2/21	HOLIDAY INN	STAFF DEV. MEETING
196894		19373M MAINT.	8.33			0234.00 000	
196958		19375M MAINT.	114.12	06165	2/21	IBM CORPORATION	VE9195 VO. ED.
196963		19377M MAINT.	12.91			0265.02 000	
197121		19385M MAINT.	189.31	06166	2/21	INACOMP COMPUTER	VE9584 VO. ED.
197118		19386M MAINT.	25.94			0265.02 000	
197159		19396M MAINT.	19				

06167	2/21	J. WESTON WALCH, PUBLISHER			
152691		0265.02 000 VE9537 VO. ED.		25.73	
06168	2/21	JAMES A. DUFF ELEM. SCHOOL			
0731.01 000		MANNING FIRE TRUCK		355.00	
06169	2/21	JAMES BUTLER			
0557.03 000		LOUISVILLE TRIP		40.00	
06170	2/21	JOHN L CARMAN & ASSOCIATES			
1261.01 000		PROFESSIONAL SERVICES		841.35	
91004		1261.01 000		3,996.16	
				4,837.51	
06171	2/21	KAREN PELPHREY			
0267.00 000		JANUARY MILEAGE		57.20	
06172	2/21	KENTUCKY STATE TREASURER			
0269.00 000		CRIME CHECK		4.00	
0269.00 000		CRIME CHECK		4.00	
				8.00	
06173	2/21	KET			
1329		0656.00 000		321.12	
1387		0656.00 000		400.00	
				721.12	
06174	2/21	LATTA'S			
26884100		0265.01 000	8729	382.64	
26774900		0265.02 000	VE9564	798.92	
				1,181.56	
06175	2/21	LAW ENGINEERING			
2653872075		1261.01 000		3,000.00	
06176	2/21	LINDA CHAFFINS			
0234.00 000		WORKSHOP		240.00	
06177	2/21	LINDA GAYHEART			
0234.00 000		WORKSHOP		240.00	
06178	2/21	MASTER LEASE CORPORATION			
18692		0131.00 000		657.91	
06179	2/21	MICHELLE COOK			
0265.02 000		WORK STUDY VO. ED.		68.40	
06180	2/21	MILFORD STEVENS			
0234.00 000		WORKSHOP		240.00	
06181	2/21	OFFICE DEPOT, INC.			
4208102116		0265.02 000	VE9522	87.08	
4208039104		0265.02 000	VE9523	10.32	
4208030102		0265.02 000	VE9523	216.72	
4208103816		0265.02 000	VE9529	225.63	
4208103716		0265.02 000	VE9538	77.31	
4208102316		0265.02 000	VE9544	319.80	
				916.22	
06182	2/21	RANDALL BURCHETT			
1261.01 000		MIDDLE SCH.		4,096.03	
1261.01 000		ALLEN ELEM.		2,340.00	
				6,436.03	
06183	2/21	ROBERT HALL			
0234.00 000		WORKSHOP		240.00	
06184	2/21	RONALD SALISBURY			
0234.00 000		WORKSHOP		240.00	
06185	2/21	SHERWIN WILLIAMS STORE			
7856-9		0751.00 000	1896	151.47	
06186	2/21	SILVER BURDETT & GINN			
05CK7755BZ		0268.00 000	8742	131.52	
06187	2/21	SOCIAL STUDIES SCHOOL SERVICE			
888626		0269.00 000	GC9122	7.37	
06188	2/21	ST-2 PUBLISHING CO.			
1312		0269.00 000	10001	28.60	
06189	2/21	STATE WIDE PRESS			
0153.00 000		00249	SUPPLIES	411.28	
0269.00 000		00249	SUPPLIES	1,046.93	
0265.02 000		00249	SUPPLIES	109.30	
0754.00 000		00249	SUPPLIES	800.00	
0353.00 000		00249	SUPPLIES	126.13	
				2,493.64	
06190	2/21	SUSAN BARNETTE			
0234.00 000		WORKSHOP		240.00	
06191	2/21	T-D SPORTING GOODS			
10328		1272.00 000	5949	74.20	
06192	2/21	TEACHING AIDS, INC.			
95230		0265.02 000	VE9512	1,558.10	
06193	2/21	THE AMERICAN COLLEGE			
108076		0269.00 000	GC9124	60.00	
06194	2/21	THUNDERBOLT PROTECTIVE SERVICE			
0731.01 000		SECURITY SERVIC		840.00	
06195	2/21	UNIJAX			
5199946		0657.01 000	177C	784.62	
5186152		0657.01 000	177C	431.90	
05185164		0657.01 000	177C	2,150.00	
				3,366.52	
06196	2/21	UNIVERSITY OF KENTUCKY			
0265.02 000		TP6012	CONSUMER MATHEMATICS COURSE	60.00	
06197	2/21	WILLIE ELLIOTT			
0234.00 000		WORKSHOP		240.00	
06198	2/21	WRIGHT LUMBER CO			
197745		0751.00 000	19431M	25.97	
06199	2/22	KENTUCKY STATE TREASURER			
0754.00 000		DEPT. OF HOUSING BLDG. & CONST		100.00	
06200	2/25	JERRY MCGAREY			
0753.00 000		TRIP TO LEXINGTON		200.00	
06201	2/25	FLOYD COUNTY BOARD OF ED			
		MR. RUSSELL M. FRAZIER		0.00	
06202	2/25	FLOYD COUNTY BOARD OF ED			
		MR. RUSSELL M. FRAZIER		0.00	
06203	2/25	AUTOMATED LOGIC CREDIT SERVICE			
5030		0653.00 000	DECEMBER SAVINGS	14,581.00	
06204	2/25	COLUMBIA GAS OF KY, INC			
0652.00 420		22579	UTILITY	422.29	
0652.00 650		22579	UTILITY	798.03	
				1,220.32	
06205	2/25	FLOYD CO BD OF EDUC CHAPTER I			
1481.23 000		PROJECT 25		70,000.00	
06206	2/25	GELCO SPACE			
430856691		1261.02 000	225237	2,490.00	
430861215		1261.02 000	225237	2,370.00	
				4,860.00	
06207	2/25	HOLIDAY INN			
0269.00 000		ACCT. 169		150.62	
06208	2/25	J. D. ADAMS MIDDLE SCHOOL			
0655.00 000		REIMB. FOR PHONE CALLS		30.39	
06209	2/25	J. WESTON WALCH, PUBLISHER			
152582		0265.02 000	VE9569	226.43	
06210	2/25	JAMES A. DUFF			
0118.00 000		BOARD MEMBER		48.80	
06211	2/25	JAMES BUTLER			
0557.03 000		LOUISVILLE TRIP		22.45	
06212	2/25	JOHN L CARMAN & ASSOCIATES			
91019		1261.01 000		2,252.21	
91013		1261.01 000		142.00	
				2,394.21	
06213	2/25	KANAWHA STEEL & EQUIPMENT CO.			
676304		0751.00 000	18839M	333.00	
06214	2/25	KENTUCKY STATE TREASURER			
0269.00 000		CRIME CHECK		4.00	
0269.00 000		CRIME CHECK		4.00	
				8.00	
06215	2/25	LATTA'S			
26774700		0265.02 000	VE9565	253.56	
06216	2/25	NATIONAL SCHOOL BOARDS ASSOC.			
42883		0265.02 000	VE9573	41.95	
06217	2/25	PRESTONSBURG CITY UTILITIES			
0654.00 840		225174	UTILITY	373.02	
0654.00 840		225174	UTILITY	87.38	
0652.00 840		225174	UTILITY	668.01	
0654.00 850		225174	UTILITY	980.94	
0652.00 850		225174	UTILITY	4,370.61	
0654.00 850		225174	UTILITY	17.82	
0652.00 850		225174	UTILITY	297.75	
0654.00 210		225174	UTILITY	607.85	
0654.00 000		225174	UTILITY	230.48	
0652.00 000		225174	UTILITY	62.13	
0654.00 071		225174	UTILITY	521.94	
0652.00 071		225174	UTILITY	2,300.52	
0654.00 850		225174	UTILITY	7.82	
0654.00 210		225174	UTILITY	6.60	
0654.00 210		225174	UTILITY	9.25	
				10,542.12	
06218	2/25	RAY CAMPBELL			
0118.00 000		SPEC. BOARD MEETING		43.96	
06219	2/25	SEARS CO.			
0265.02 000		VE9588	BELT SANDERS VO. ED.	189.90	
06220	2/25	SOUTH CENTRAL BELL TELEPHONE			
0655.00 025		KET ACH		54.71	
06221	2/25	STATE SECURITY			
0450		0731.01 000	SECURITY SERVICE	488.00	
06222	2/25	THE INLAND GAS CO.			
0652.00 210		UTILITY		1,113.68	

06223	2/25	TOMMY BOYD			
0118.00 000		SPECIAL BD. MEETING		47.04	
06224	2/25	UNIJAX			
05196392		0657.01 000	202C	CUSTODIAL SUPPLIES	2,152.00
06225	2/26	KY SCHOOL PLANT MANAGEMENT ASSOCIATION			
0658.00 000		MEMBERSHIP DUES FOR NED BUSH		10.00	
06226	2/26	FLOYD CO BD OF CHAPTER II SUB CHAPTER B			
1481.33 000		TRANSFER FUND		14,000.00	
06227	2/27	B & D SECURITY			
0731.01 000		SECURITY MARTIN AND GARTH		1,310.40	
06228	2/27	BILL C. DINGUS			
0731.01 000		HAULING HANDICAPPED CHILDREN		242.22	
06229	2/27	JAMES BUTLER			
0557.03 000		LOUISVILLE TRIP		40.00	
06230	2/27	PRESTONSBURG POSTMASTER			
0153.00 000		POSTAGE		500.00	
99999	2/28	FLOYD COUNTY BOARD OF ED			
0111.01 000		MR. RUSSELL M. FRAZIER		5,833.33	
0111.02 000		0228GF TRANSFER OF FUNDS	2-28-91PR	12,498.46	
0113.00 000		0228GF TRANSFER OF FUNDS	2-28-91PR	4,181.05	
0211.01 000		0228GF TRANSFER OF FUNDS	2-28-91PR	19,127.33	
0212.01 000		0228GF TRANSFER OF FUNDS	2-28-91PR	52,195.27	
0213.00 000		0228GF TRANSFER OF FUNDS	2-28-91PR	16,069.10	
0214.00 000		0228GF TRANSFER OF FUNDS	2-28-91PR	248,634.35	
0215.00 000		0228GF TRANSFER OF FUNDS	2-28-91PR	510,894.22	
0216.01 000		0228GF TRANSFER OF FUNDS	2-28-91PR	14,053.01	
0216.02 000		0228GF TRANSFER OF FUNDS	2-28-91PR	12,271.70	
0216.03 000		0228GF TRANSFER OF FUNDS	2-28-91PR	21,625.40	
0216.04 000		0228GF TRANSFER OF FUNDS	2-28-91PR	6,954.66	
0216.06 000		0228GF TRANSFER OF FUNDS	2-28-91PR	132,116.25	
0221.02 000		0228GF TRANSFER OF FUNDS	2-28-91PR	17,637.50	
0223.01 000		0228GF TRANSFER OF FUNDS	2-28-91PR	88.28	
0223.02 000		0228GF TRANSFER OF FUNDS	2-28-91PR	173.13	
0225.01 000		0228GF TRANSFER OF FUNDS	2-28-91PR	14,676.30	
0225.02 000		0228GF TRANSFER OF FUNDS	2-28-91PR	16,152.02	
0229.00 000		0228GF TRANSFER OF FUNDS	2-28-91PR	587.50	
0311.01 000		0228GF TRANSFER OF FUNDS	2-28-91PR	7,796.16	
0313.00 000		0228GF TRANSFER OF FUNDS	2-28-91PR	460.35	
0411.02 000					

06550	3/22	ELSTER BLACKBURN		348.94	
06551	3/22	FLOYD CO BD OF EDUC CHAPTER I PROJECT 25	KETC		
		1481.23 000	TRANSFER FUND	1,024.00	
06552	3/22	FLOYD CO BD OF EDUC. SPEC. LNCHRM ACCT			
		1481.13 000	TRANSFER FUND	178,055.00	
06553	3/22	FLOYD CO. CHAMBER OF COMMERCE			
		0269.00 000	91 MEMBERSHIP DUES	150.00	
06554	3/22	FLOYD COUNTY NEWSPAPERS, INC.			
		0154.00 000	SEPT. AD-RANDY BURCHETT	68.97	
06555	3/22	FREDDY W. HALL			
		0234.00 000	KETC	89.93	
06556	3/22	GELCO SPACE			
		430878382	1261.02 000 GELCO RENTAL	2,370.00	
06557	3/22	GLENCOE/MCGRAW-HILL PUBLISHING			
		B414408	0268.00 000 126391 TEXTBOOKS	4,831.23	
		B449609	0268.00 000 126391 TEXTBOOKS	2,979.71	
		B493910	0268.00 000 126391 TEXTBOOKS	1,923.67	
		B830324	0268.00 000 126391 TEXTBOOKS	2,004.24	
				11,738.85	
06558	3/22	GREGORY A. JONES			
		0234.00 000	KETC	28.72	
06559	3/22	HADDEN COMPANY			
		123459	0265.02 000 VE9581 VO. ED.	166.14	
06560	3/22	HAROLD ELEM. SCHOOL			
		0234.00 000	KETC REIMB.	571.69	
06561	3/22	JAMES A. DUFF ELEM. SCHOOL			
		0731.01 000	MANNING FIRE TRUCK 3-15-91	250.00	
		0731.01 000	MANNING FIRE TRUCK 3-08-91	250.00	
				500.00	
06562	3/22	JAMES STAGGS			
		0234.00 000	KETC	244.11	
06563	3/22	JANET LAWSON			
		0234.00 000	KETC	121.49	
06564	3/22	JOE KENDRICK			
		0731.01 000	ELECTRICAL INSPECTION	135.00	
06565	3/22	JOYCE WATSON			
		0267.00 000	MILEAGE KAA	114.40	
06566	3/22	KENTUCKY KARE INSURANCE			
		0269.00 000	RONALD HAGER INS.	188.60	
06567	3/22	KENTUCKY POWER COMPANY			
		0653.00 025	719200 UTILITY	2,959.48	
		0653.00 020	719200 UTILITY	5.14	
		0653.00 400	719200 UTILITY	205.28	
		0653.00 840	719200 UTILITY	298.13	
		0653.00 000	719200 UTILITY	170.29	
		0653.00 071	719200 UTILITY	4,274.10	
				7,912.42	
06568	3/22	KENTUCKY STATE TREASURER			
		0269.00 000	CRIME CHECK	20.00	
06569	3/22	LATTA'S			
		27133900	0266.01 000 8603 PRESTONSBURG KINDERGARTEN	199.73	
		26884101	0265.01 000 8729 BETSY LAYNE ELEM.	161.45	
		27099800	0265.02 000 VE9551 VO. ED.	224.43	
		27099600	0265.02 000 VE9551 VO. ED.	28.91	
				614.42	
06570	3/22	LEARNING SEED CO.			
		148856	0265.02 000 9583 VO. ED.	492.00	
06571	3/22	LEARNING SERVICES			
		127138	0265.02 000 955383 VO. ED.	41.95	
06572	3/22	LIBBI HALL			
		0234.00 000	STAFF DEV.	35.28	
		0234.00 000	KETC	269.30	
		0267.00 000	MILEAGE	5.28	
				309.86	
06573	3/22	LYNN BLUE PRINT AND SUPPLY CO.			
		146046	1261.01 000 PRESTONSBURG H.S.	22.80	
06574	3/22	MASTER LEASE CORPORATION			
		18375	0131.00 000 COPIER LEASE	657.91	
06575	3/22	MOUNTAIN TEL-COM, INC			
		0038	0656.00 000 SERVICE CALLS	175.00	
06576	3/22	NATIONAL SCHOOL PRODUCTS			
		42883	0265.02 000 9573 VO. ED.	41.95	
06577	3/22	OFFICE DEPOT, INC.			
		4208063209	0153.00 000 8710 CENTRAL OFFICE	370.34	
			0153.00 000 8736 CENTRAL OFFICE	70.99	
		4208102216	0265.02 000 9511 VO. ED.	135.17	
		4208104116	0265.02 000 9559 VO. ED.	140.96	
		4208103916	0265.02 000 9566 VO. ED.	433.06	
				1,156.52	
06578	3/22	PATRICIA WATSON			
		0234.00 000	KETC	112.20	
06579	3/22	RITA OSBORNE			
		0234.00 000	KETC	70.50	
06580	3/22	RODNEY MCKINNEY			
		0234.00 000	KETC	217.34	
06581	3/22	RUTH ANN CASTLE			
		0234.00 000	KETC	65.04	
06582	3/22	SONJA CASTLE			
		0234.00 000	KETC	61.52	
06583	3/22	STATE SECURITY			
		0483	0731.01 000 SECURITY SERVICE	488.00	
06584	3/22	STATE WIDE PRESS			
		0153.00 000	SUPPLIES	849.53	
		0265.02 000	SUPPLIES	227.82	
				1,077.35	
06585	3/22	TERRI HEINISCH			
		0234.00 000	KETC	253.24	
06586	3/22	THE INLAND GAS CO.			
		0652.00 210	UTILITY	1,065.18	
06587	3/22	THUNDERBOLT PROTECTIVE SERVICE			
		0731.01 000	SECURITY SERVICE	840.00	
06588	3/22	WHEELWRIGHT HIGH SCHOOL			
		0234.00 000	KETC REIMB.	200.00	
06589	3/22	GALT HOUSE EAST			
		0234.00 000	CONFORMATION FOR 8 ROOMS	560.00	
06590	3/22	GOOD APPLE, INC.			
		0269.00 000	SUBSCRIPTION GIFTED /TALENTED	21.95	
06591	3/22	KENTUCKY CENTER FOR THE ARTS			
		0269.00 000	GIFTED/TALENTED LUNCHES	198.00	
06592	3/26	KY STATE TREASURER			
		0754.00 000	CERTIFICATION	90.00	
06593	3/28	JAMES BUTLER			
		0557.03 000	REIMB & TRIP	50.03	
06594	3/28	NATIONAL FACILITY CONSULTANTS			
		0754.00 000	CONSULTING SERVICE	45,246.00	
06595	3/29	FLOYD COUNTY BOARD OF ED	MR. RUSSELL M. FRAZIER		
			GFVOID VOIDED BY TERMINAL OPERATOR	0.00	
06596	3/29	FLOYD COUNTY BOARD OF ED	MR. RUSSELL M. FRAZIER		
			GFVOID VOIDED BY TEST LINE PRINTING	0.00	
06597	3/29	B & D SECURITY			
		0731.01 000	SECURITY SERVICE MARTIN	748.00	
		0731.01 000	SECURITY SERVICE GARTH-TRANSP.	748.00	
				1,496.00	
06598	3/29	BILL C. DINGUS			
		0557.03 000	HAULING HAND. CHILDREN	229.44	
06599	3/29	CHRISTINA SPEARS			
		0265.02 000	CO-OP FCHTS	163.40	
06600	3/29	COLLINS SECURITY SERVICE			
		1659	0731.01 000 SECURITY SERVICE	630.00	
06601	3/29	COLUMBIA GAS OF KY, INC			
		0652.00 420	328141 UTILITY	415.55	
		0652.00 650	328141 UTILITY	1,002.88	
				1,418.43	
06602	3/29	CONNIE MATURE			
		0265.02 000	VO. ED. AIDE	85.50	
06603	3/29	FLOYD CO BD OF CHAPTER II SUB CHAPTER B			
		1481.33 000	TRANSFER FUND	4,024.00	
06604	3/29	FLOYD CO. BD. OF EDUCATION DRUG & ALCOHOL			
		1481.22 000	TRANSFER FUND	5,000.00	
06605	3/29	JAMES A. DUFF ELEM. SCHOOL			
		0731.01 000	REIMB.-MANNING FIRE TRUCK	200.00	
06606	3/29	KENTUCKY POWER COMPANY			
		0653.00 000	328202 UTILITY	2,202.84	
06607	3/29	KENTUCKY STATE TREASURER			
		0269.00 000	CRIME CHECK	12.00	
06608	3/29	MICROGRAMS PUBLISHING			
		80113	0269.00 000 OSBORNE ELEM.	165.80	
06609	3/29	NANCY SHEPHERD			
		0265.02 000	VO. ED.	79.80	
06610	3/29	NASCO			
		1261.01 000	1138 MIDDLE SCHOOL	828.82	
		1261.01 000	1154 MIDDLE SCHOOL	1,103.95	
				1,932.77	
06611	3/29	PRESTONSBURG CITY UTILITIES			
		0654.00 840	328111 UTILITY	273.57	
		0654.00 840	328111 UTILITY	84.07	
		0652.00 840	328111 UTILITY	909.24	
		0654.00 850	328111 UTILITY	1,072.74	

0652.00	850	328111	UTILITY	4,550.13	
0654.00	850	328111	UTILITY	17.82	
0652.00	850	328111	UTILITY	297.75	
0654.00	210	328111	UTILITY	566.60	
0654.00	000	328111	UTILITY	257.00	
0652.00	000	328111	UTILITY	56.52	
0654.00	071	328111	UTILITY	498.99	
0652.00	071	328111	UTILITY	2,182.71	
0654.00	850	328111	UTILITY	11.14	
0654.00	210	328111	UTILITY	371.90	
0654.00	210	328111	UTILITY	6.60	
				11,156.78	
06612	3/29	ZELLERBACH CO.			
		0265.01 000	30 CASES PAPER	825.00	
06613	3/29	PRESTONSBURG POSTMASTER			
		0153.00 000	POSTAGE	500.00	
99999	3/31	FLOYD COUNTY BOARD OF ED	MR. RUSSELL M. FRAZIER		
		0214.00 000	ES 0331ES TRANSFER OF FUNDS 3-31-91PR	1,140.00	
		0216.03 000	ES 0331ES TRANSFER OF FUNDS 3-31-91PR	140.00	
		0216.06 000	ES 0331ES TRANSFER OF FUNDS 3-31-91PR	1,220.00	
		0221.02 000	ES 0331ES TRANSFER OF FUNDS 3-31-91PR	200.00	
		0225.02 000	ES 0331ES TRANSFER OF FUNDS 3-31-91PR	1,555.41	
		0851.00 000	ES 0331ES FICA MATCHING 3-31-91PR	96.44	
		0851.00 000	ES 0331ES MED MATCHING 3-31-91PR	57.84	
		0111.01 000	0331GF TRANSFER OF FUNDS 3-31-91PR	5,833.33	
		0111.02 000	0331GF TRANSFER OF FUNDS 3-31-91PR	12,498.46	
		0113.00 000	0331GF TRANSFER OF FUNDS 3-31-91PR	5,092.28	
		0211.01 000	0331GF TRANSFER OF FUNDS 3-31-91PR	19,669.82	
		0212.01 000	0331GF TRANSFER OF FUNDS 3-31-91PR	52,195.27	
		0213.00 000	0331GF TRANSFER OF FUNDS 3-31-91PR	16,069.10	
		0214.00 000	0331GF TRANSFER OF FUNDS 3-31-91PR	255,157.00	
		0215.00 000	0331GF TRANSFER OF FUNDS 3-31-91PR	523,589.66	
		0216.01 000	0331GF TRANSFER OF FUNDS 3-31-91PR	13,898.70	
		0216.02 000	0331GF TRANSFER OF FUNDS 3-31-91PR	12,271.70	
		0216.03 000	0331GF TRANSFER OF FUNDS 3-31-91PR	23,814.83	
		0216.04 000	0331GF TRANSFER OF FUNDS 3-31-91PR	6,954.66	
		0216.06 000	0331GF TRANSFER OF FUNDS 3-31-91PR	133,429.33	
		0221.02 000	0331GF TRANSFER OF FUNDS 3-31-91PR	17,637.50	
		0223.02 000	0331GF TRANSFER OF FUNDS 3-31-91PR	62.77	
		0225.01 000	0331GF TRANSFER OF FUNDS 3-31-91PR	16,250.26	
		0225.02 000	0331GF TRANSFER OF FUNDS 3-31-91PR	15,245.04	
		0269.00 000	0331GF TRANSFER OF FUNDS 3-31-91PR	1,030.00	
		0311.01 000	0331GF TRANSFER OF FUNDS 3-31-91PR	7,796.16	
		0313.00 000	0331GF TRANSFER OF FUNDS 3-31-91PR	511.50	
		0411.02 000	0331GF TRANSFER OF FUNDS 3-31-91PR	2,475.08	
		0511.00 000	0331GF TRANSFER OF FUNDS 3-31-91PR	3,928.00	
		0512.00 000	0331GF TRANSFER OF FUNDS 3-31-91PR	40,516.97	
		0513.00 000	0331GF TRANSFER OF FUNDS 3-31-91PR	10,226.70	
		0514.00 000	0331GF TRANSFER OF FUNDS 3-31-91PR	1,113.53	
		0558.00 000	0331GF TRANSFER OF FUNDS 3-31-91PR	2,322.04	
		0612.00 000	0331GF TRANSFER OF FUNDS 3-31-91PR	23,288.62	
		0711.01 000	0331GF TRANSFER OF FUNDS 3-31-91PR	5,213.58	
		0711.02 000	0331GF TRANSFER OF FUNDS 3-31-91PR	19,317.96	
		0852.00 000	0331GF **CORET MATCHING** 3-31-91PR	8,877.20	
		0215.00 000	ES 0331ES TRANSFER OF FUNDS 3-31-91PR	5,600.00	
		0216.06 000	0331GF TRANSFER OF FUNDS 3-31-91PR	1,964.17	
		0225.02 000	0331GF TRANSFER OF FUNDS 3-31-91PR	4,189.08	
		0851.00 000	0331GF FICA MATCHING 3-31-91PR	247.94	
		0851.00 000	0331GF MED MATCHING 3-31-91PR	57.99	
		0852.00 000	0331GF CORET MATCHING 3-31-91PR	291.89	
		0911.00 000</			

06743	4/10	JE BE CO 9137 0731.01 000	MAINT.	23,773.49	06790	4/10	NED BUSH 0658.00 000	MILEAGE	109.78
06744	4/10	JENNIFER MARTIN 0453.00 000	MILEAGE	219.12	06791	4/10	PARKER PUBLISHING CO. 0269.00 000	DIV. OF SIMON & SCHUSTER SUBSCRIPTION	47.93
06745	4/10	JERRY FULTZ 0234.00 000	GRANT PROPOSAL	87.32	06792	4/10	PATRICIA BARNETTE 0267.00 000	MILEAGE	41.36
06746	4/10	JOHN K PITTS 0267.00 000 0234.00 000	MILEAGE & EXPENSES KETC CONFERENCE	250.00 271.15 521.15	06793	4/10	PATRICIA HUFFMAN 0267.00 000	MILEAGE-EXPENSES	117.82
06747	4/10	JOHN L CARMAN & ASSOCIATES 91025 1261.01 000	PRESTONSBURG H.S.	355.54	06794	4/10	PATRICIA WATSON 0234.00 000	GRANT PROPOSAL	158.32
06748	4/10	KAPLAN SCHOOL SUPPLY CORP 664046 0269.00 000	3508 PRE SCH. AT RISK	15.01	06795	4/10	PAUL W HOFFMAN, ARCHITECT 1261.01 000	PROFESSIONAL SERVICES	8,210.14
06749	4/10	KAREN HENRY 0453.00 000	SCO. WORKSHOP	15.40	06796	4/10	PAULETTA TACKETT 0531.01 000	CONTRACT	1,170.20
06750	4/10	KAREN JOHNSON 0557.03 000	MILEAGE	15.84	06797	4/10	PELPHREY SUPPLY CO., INC. 128791 0551.01 000	5063T TRANSP.	7,931.70
06751	4/10	KATHRYN FRASURE 0531.01 000	CONTRACT	380.65	129039	0551.01 000	5082T TRANSP.	1,939.29	
06752	4/10	KEDC 7699 0351.00 000	ATTENDANCE	210.90	129050	0551.01 000	5084T TRANSP.	659.94	
7699	0153.00 000	PAYROLL	110.00	129316	0551.01 000	50891 TRANSP.	3,810.00		
7689	0351.00 000	ATTENDANCE	41.64	129317	0551.01 000	50891 TRANSP.	1,589.34		
7689	0657.01 000	ASBESTOS	5.70	129315	0551.01 000	50891 TRANSP.	2,628.90		
7689	0153.00 000	OFFICE	26.71	129331	0551.01 000	5090T TRANSP.	2,000.25		
7653	0353.00 000	PUPIL ATTEND. IMMUNIZATIONS	1,841.10	129330	0551.01 000	5090T TRANSP.	952.50		
			2,236.05	129329	0551.01 000	5090T TRANSP.	3,524.25		
06753	4/10	KELLI FORD ALLEN 0531.01 000	CONTRACT	747.84				25,036.17	
06754	4/10	FLOYD COUNTY BOARD OF ED 6FV01D VOIDED CHECK	MR. RUSSELL M. FRAZIER	0.00	06798	4/10	PERLENE COOK 0531.01 000	CONTRACT	211.00
06755	4/10	KENTUCKY POWER COMPANY 0653.00 025	60053 UTILITY	5,753.12	06799	4/10	PETE GRIGSBY, JR 0152.00 000	MILEAGE	115.06
		0653.00 020	60053 UTILITY	1,717.18	06800	4/10	PHILLIP N. PRICE 0267.00 000	MILEAGE	254.76
		0653.00 070	60053 UTILITY	806.23	06801	4/10	PJ'S HARDWARE 0751.00 000	19468M MAINT.	19.85
		0653.00 120	60053 UTILITY	5,330.99			0751.00 000	19513M MAINT.	26.63
		0653.00 110	60053 UTILITY	4,575.62			0751.00 000	19534M MAINT.	43.20
		0653.00 830	60053 UTILITY	1,314.12	06802	4/10	POLLY BURKE 0531.01 000	CONTRACT	89.68
		0653.00 320	60053 UTILITY	117.42	06803	4/10	PORTER INDUSTRIES, INC 106393 0751.00 000	19558M MAINT.	285.00
		0653.00 420	60053 UTILITY	1,341.30	06804	4/10	PREFERRED PRODUCTS 3413T 0553.00 000	3413T TRANSP.	49.43
		0653.00 670	60053 UTILITY	3,360.26			6146 0553.00 000	5061T TRANSP.	121.35
		0653.00 690	60053 UTILITY	842.41	06805	4/10	PRICE'S TRACTOR SALES 39845 0553.00 000	5101T TRANSP.	337.77
		0653.00 710	60053 UTILITY	2,290.31	06806	4/10	RAMONA AIKEN 0234.00 000	KETC CONFERENCE	459.12
		0653.00 640	60053 UTILITY	5,209.09	06807	4/10	RANDALL BURCHETT 1261.01 000	ALLEN E. PHASE 2	63.60
		0653.00 650	60053 UTILITY	2,052.30	06808	4/10	RAY CAMPBELL 0118.00 000	BOARD MEMBER	3,120.00
		0653.00 995	60053 UTILITY	2,492.86			0118.00 000	BOARD MEMBER	43.96
		0653.00 840	60053 UTILITY	4,626.60	06809	4/10	RENTAL UNIFORM SERVICE 198273 0557.02 000	SHOP TOWELS	48.80
		0653.00 850	60053 UTILITY	2,482.44			199520 0557.02 000	SHOP TOWELS	92.76
		0653.00 998	60053 UTILITY	301.21			200781 0557.02 000	SHOP TOWELS	20.00
		0653.00 485	60053 UTILITY	3,667.31			202036 0557.02 000	SHOP TOWELS	20.01
		0653.00 992	60053 UTILITY	102.98	06810	4/10	REPUBLIC INDUSTRIES 406352 0553.00 000	5053T TRANSP.	80.02
		0653.00 996	60053 UTILITY	2,717.32			587983 0553.00 000	5092T TRANSP.	578.61
		0653.00 999	60053 UTILITY	126.99			407996 0553.00 000	5092T TRANSP.	145.22
		0653.00 000	60053 UTILITY	1,866.55	06811	4/10	RIDGEWAY DISTRIBUTORS, INC. 3327 0553.00 000	5054T TRANSP.	27.43
		0557.01 997	60053 UTILITY	1,715.56	06812	4/10	ROBERTA DAVIDSON 0267.00 000	MILEAGE	751.26
		0653.00 021	60053 UTILITY	214.28			0234.00 000	KETC CONFERENCE	60.72
		0653.00 071	60053 UTILITY	4,914.77	06813	4/10	RON HAMPTON 0267.00 000	MILEAGE & EXPENSES	296.49
				60,539.22	06814	4/10	RONALD L. HABER 0152.00 000	MILEAGE & EXPENSES	41.04
06756	4/10	KENTUCKY STATE TREASURER 0269.00 000	CRIME CHECK	4.00	06815	4/10	RONALD SALISBURY 0453.00 000	SCO. WORKSHOP	228.44
06757	4/10	KENTUCKY WELDING SUPPLY R159938 0751.00 000	INC MAINT.	8.20	06816	4/10	RONDAL PATTON 0453.00 000	SCO. WORKSHOP	7.92
		R163733 0751.00 000	MAINT.	8.20	06817	4/10	ROSEMARY HACKWORTH 0531.01 000	CONTRACT	7.92
		R159939 0553.00 000	TRANSP.	32.80	06818	4/10	RUTH WEBB 0453.00 000	SCO. WORKSHOP	934.40
		R163734 0553.00 000	TRANSP.	32.80	06819	4/10	SAFETY-KLEEN CORP. 081164 0553.00 000	75058T TRANSP.	4.40
				82.00	06820	4/10	SAMONS SERVICE STATION 0265.02 000	74000 VO. ED.	52.25
06758	4/10	KENWAY DISTRIBUTORS, INC. 402425 0657.01 000	212C CUSTODIAL SUPPLIES	79.95	06821	4/10	SANDRA DANIELS 0453.00 000	SCO. WORKSHOP	46.80
06759	4/10	KET FOUNDATION, INC. 1333 0234.00 000	KETC REGISTRATION	666.00	06822	4/10	SANDY VALLEY HARDWARE 628453 0751.00 000	19545M MAINT.	17.60
06760	4/10	KING FULTZ 0453.00 000	SCO. WORKSHOP	8.80			628542 0751.00 000	19573M MAINT.	8.58
06761	4/10	KING SUPPLY CO. 31240 0657.01 000	214C CUSTODIAL SUPPLIES	4,178.22			628422 0751.00 000	19595M MAINT.	7.58
06762	4/10	KRON INTERNATIONAL TRUCKS, INC 40745 0553.00 000	348T TRANSP.	387.84	06823	4/10	SANDY VALLEY WATER DISTRICT 0654.00 120	UTILITY	12.57
		40247 0553.00 000	5049T TRANSP.	128.78			0654.00 120	UTILITY	28.73
		40113 0553.00 000	5049T TRANSP.	73.08			0654.00 110	UTILITY	75.36
		40063 0553.00 000	5049T TRANSP.	31.20			0654.00 110	UTILITY	75.36
		40092 0553.00 000	5049T TRANSP.	17.10	06824	4/10	SCHOLASTIC INC 6927675 0265.02 000	VE9600 VO. ED.	773.68
		40744 0553.00 000	5098T TRANSP.	24.43	06825	4/10	SCHOLASTIC MAGAZINES K8183 0265.02 000	VE9508 VO. ED.	1,733.38
				662.43			K8198 0265.02 000	VE9539 VO. ED.	130.64
06763	4/10	KSBIT 0863.00 000	1990 ADD. COMP. PREMIUM	12,102.00	06826	4/10	SECURITIES, INC. 0731.01 000	SECURITY SERVICE BLH	49.54
06764	4/10	LANE H. DUTTON 0132.00 000	TYPING, COPIES & POSTAGE	27.90			0731.01 000	SECURITY SERVICE ACH	119.00
06765	4/10	LARRY JERVIS 0267.00 000	MILEAGE	119.24			0731.01 000	SECURITY SERVICE DUFF ELEM.	168.54
06766	4/10	LATTA'S 26987301 0269.00 000	3511 PRE SCH. AT RISK	407.60	06827	4/10	SHARE CORPORATION 790705 0557.02 000	3196T TRANSP.	950.25
		27280000 0269.00 000	3512 PRE SCH AT RISK	6.79			790545 0557.02 000	3196T TRANSP.	950.25
		27280200 0269.00 000	3512 PRE SCH AT RISK	6.79			796030 0557.02 000	3428T TRANSP.	3,326.50
		27280100 0269.00 000	3512 PRE SCH AT RISK	6.79			796315 0557.02 000	3428T TRANSP.	799.68
		27280300 0269.00 000	3512 PRE SCH AT RISK	6.79			795617 0557.02 000	3428T TRANSP.	175.60
		26884102 0265.01 000	8729 BETSY LAYNE ELEM.	58.95			796840 0557.02 000	3428T TRANSP.	2,030.63
		27243300 0265.01 000	A9109 ART	89.08	06828	4/10	SHATTINGER MUSIC CO. 41551 0266.01 000	MUSIC	12.13
		27099801 0265.02 000	VE9591 VO. ED.	44.45			40232 0266.01 000	M9110 MUSIC	110.33
				627.24	06829	4/10	SHEILA LAWSON 0453.00 000	SCO. WORKSHOP	122.46
06767	4/10	LAWSON PRODUCTS, INC 1515958 0553.00 000	5062T TRANSP.	692.48	06830	4/10	SHEILA TUCKER 0531.01 000	CONTRACT	14.08
06768	4/10	LAYNE'S HARDWARE & PAINT 0751.00 000	19486M MAINT.	4.65	06831	4/10	SHELBY DRAUGHN 0453.00 000	SCO. WORKSHOP	459.54
		0751.00 000	19486M MAINT.	33.78	06832	4/10	SHERRY HALL 0531.01 000	CONTRACT	2.64
		0751.00 000	19495M MAINT.	49.17	06833	4/10	SHERRY RATLIFF 0267.00 000	MILEAGE	819.80
				87.60	06834	4/10	SOUTH CENTRAL BELL TELEPHONE 0655.00 999	UTILITY	18.04
06769	4/10	LIBBI HALL 0234.00 000	PRO. DEV.	15.00			0557.01 997	UTILITY	126.30
06770	4/10	LINDA CHAFFINS 0234.00 000	PRO. DEV.	23.14			0655.00 000	UTILITY	224.89
06771	4/10	LLOYD'S HARDWARE 211118 0751.00 000	19560M MAINT.	6.85	06835	4/10	STATE SECURITY 0731.01 000	SECURITY SERVICE	1,469.31
		211125 0751.00 000	19562M MAINT.	8.73			0153.00 000	OFFICE	40.33
		211466 0751.00 000	19599M MAINT.	2.69	06836	4/10	STATE WIDE PRESS 0265.02 000	VE9606 VO. ED.	37.22
		19600M 0751.00 000	19600M MAINT.	7.99					70.17
				26.26	06837	4/10	STEVE SPRIGGS 0557.03 000	ASE SCHOOL	34.52
06772	4/10	LOIS DEAN TACKETT 0453.00 000	SCO. WORKSHOP	7.92					36.72
06773	4/10	MARGARET BOYD 0531.01 000	TRANSP.	323.00	06838	4/10	SUCCESS UNDERSTANDING MATH. 0269.00 000	KATHLEN BULLINGTON, PROJ. DIR.	58.67
06774	4/10	MARGARET STEFFEY 0531.01 000	CONTRACT	7,317.47					53.58
06775	4/10	MARTIN GAS CO 0652.00 670	UTILITY	122.74	06839	4/10	WORKSHOP FEE		234.59
		0652.00 670	UTILITY	2,428.27					2,423.52
				2,551.01					200.09
06776	4/10	MARTIN WATER WORKS 0654.00 670	UTILITY	294.58	06839	4/10	STATE SECURITY 0731.01 000	SECURITY SERVICE	488.00
06777	4/10	MARY ALLEN 0531.01 000	CONTRACT	190.00	06837	4/10	STATE WIDE PRESS 0153.00 000	OFFICE	1,237.07
06778	4/10	MARY HALL M.D. 0118.00 000	BOARD MEMBER	40.00					52.60
06779	4/10	MARY LEE FRAZIER 0267.00 000	MILEAGE	44.66					1,289.67
06780	4/10	MAURICE C ALLEN 0352.00 000	MILEAGE	31.46	06838	4/10	STEVE SPRIGGS 0557.03 000	ASE SCHOOL	157.07
06781	4/10	MCCOY & MCCOY LABORATORIES 43938 0731.01 000	MAINT.	30.00					

06840	4/10	SUSAN COMPTON							
		0234.00 000	KETC CONFERENCE	236.46					
06841	4/10	TAMMY FRANCIS							
		0267.00 000	MILEAGE & EXPENSES	278.76					
06842	4/10	TAMMY SEAL							
		0531.01 000	CONTRACT	221.76					
06843	4/10	TAPESTRY LEARNING CORPORATION							
		521196 0732.00 000	SYSTEM & RENTAL	100.00					
06844	4/10	TEL-COM INC							
		0656.00 000	TV AD.	20.00					
06845	4/10	TERRI DANIELS							
		0531.01 000	CONTRACT	901.36					
06846	4/10	THE GREAT BOOKS FOUNDATION							
		204906 0269.00 000	3363 GIFTED-TALENTED	116.40					
06847	4/10	THE LIGHTHOUSE CHRISTIAN BOOKSTORE							
		20279 0265.01 000	M9112 MUSIC	282.95					
		20178 0266.01 000	M9113 MUSIC	24.95					
		20319 0266.01 000	M9114 MUSIC	170.43					
		20349 0266.01 000	M9115 MUSIC	170.43					
				648.76					
06848	4/10	THUNDERBOLT PROTECTIVE SERVICE							
		0731.01 000	SECURITY SERVICE 3-16 TO 4-1	1,071.00					
06849	4/10	TIM RICE							
		0453.00 000	SCD. WORKSHOP	7.92					
06850	4/10	TOMMY BOYD							
		0118.00 000	BOARD MEMBER	47.04					
		0118.00 000	BOARD MEMBER	52.32					
				99.36					
06851	4/10	TRI STATE DISTRIBUTORS							
		0553.00 000	CREDIT ON INV. 6189	34.48					
		7821 0553.00 000	5050T TRANSP.	282.96					
		0553.00 000	5056T TRANSP.	265.80					
		7927 0553.00 000	5069T TRANSP.	316.64					
		7931 0553.00 000	5077T TRANSP.	162.38					
		7932 0553.00 000	5091T TRANSP.	127.99					
				1,121.29					
06852	4/10	TRUCK PARTS & EQUIP., INC.							
		1085066 0553.00 000	5046T TRANSP.	85.54					
		1070030 0553.00 000	5046T TRANSP.	44.12					
				129.66					
06853	4/10	TWIN BRIDGE AUTO PARTS							
		200916 0553.00 000	5041T TRANSP.	82.80					
		201192 0553.00 000	5064T TRANSP.	11.43					
		201241 0553.00 000	5071T TRANSP.	31.88					
		201246 0553.00 000	5072T TRANSP.	9.54					
		201309 0553.00 000	5073T TRANSP.	10.00					
		201574 0553.00 000	5076T TRANSP.	222.86					
				368.51					
06854	4/10	ULYSUS C HORNE							
		0267.00 000	MILEAGE	171.60					
06855	4/10	UNIJAX							
		5105006 0657.01 000	213C CUSTODIAL SUPPLIES	520.65					
		5105727 0657.01 000	215C CUSTODIAL SUPPLIES	196.50					
				717.15					
06856	4/10	VALLEY WELDING SUPPLY CO.							
		83796 0657.01 000	217C PROPANE	6.36					
		85579 0657.01 000	219C PROPANE	13.36					
				19.72					
06857	4/10	VERONICA SUE WARD							
		0531.01 000	CONTRACT	100.39					
06858	4/10	VITAL SIGNS							
		0351.00 000	SIGN FOR ATTENDANCE DEPT.	35.00					
06859	4/10	VIVIAN MCGAREY							
		0267.00 000	MILEAGE	154.22					
06860	4/10	WAL-MART STORE							
		0760143 0269.00 000	VIVIAN MCGARY	54.07					
		0760131 0269.00 000	VIVIAN MCGARY	127.60					
		0172954 0234.00 000	8626 JENNIFER MARTIN	71.26					
		0172899 0234.00 000	8626 JENNIFER MARTIN	36.00					
				288.93					
06861	4/10	WANDA JOHNSON							
		0269.00 000	TIME INS. REFUND	33.19					
06862	4/10	WAYNETEE HOPPMAN							
		0267.00 000	MILEAGE	18.22					
06863	4/10	WESTFALL ENTERPRISES, INC							
		0732.00 000	RENTAL	10.61					
06864	4/10	WHEELWRIGHT UTILITY COMMISSION							
		0654.00 996	UTILITY	1,483.68					
		0654.00 996	UTILITY	20.79					
				1,504.47					
06865	4/10	WHOLESALE AUTO PARTS							
		120495 0553.00 000	5044T TRANSP.	12.51					
		122112 0553.00 000	5100T TRANSP.	1.36					
				13.87					
06866	4/10	WILLIE ELLIOTT							
		0234.00 000	KETC CONFERENCE	134.16					
06867	4/10	WIMSATT BROTHERS, INC.							
		200709000 0731.01 000	19557M MAINT.	7,255.64					
06868	4/10	WRIGHT LUMBER CO							
		205565 0751.00 000	19535M MAINT.	29.98					
		205696 0751.00 000	19539M MAINT.	17.59					
		205723 0751.00 000	19541M MAINT.	5.94					
		205727 0751.00 000	19543M MAINT.	11.25					
		205726 0751.00 000	19544M MAINT.	6.97					
		206041 0751.00 000	19552M MAINT.	62.80					
		207012 0751.00 000	19574M MAINT.	81.95					
		207017 0751.00 000	19577M MAINT.	49.71					
		207192 0751.00 000	19580M MAINT.	5.94					
		207157 0751.00 000	19583M MAINT.	49.95					
		207910 0751.00 000	19588M MAINT.	11.25					
		208114 0751.00 000	19592M MAINT.	5.94					
		208083 0751.00 000	19596M MAINT.	37.53					
		208462 0553.00 000	5103T TRANSP.	317.02					
				693.82					
06869	4/10	ZENITH CONTROLS, INC.							
		187581 0751.00 000	19591M MAINT.	352.73					
06870	4/10	ZENITH HALL							
		0453.00 000	SCD. WORKSHOP	17.16					
06871	4/11	CARLA "ROBINSON" BOYD	FLOYD COUNTY CLERK						
		0753.00 000	TAGS-MAINT	13.00					
06872	4/11	JAMES BUTLER	LOUISVILLE TRIP						
		0557.03 000		40.00					
06873	4/11	CARLA "ROBINSON" BOYD	FLOYD COUNTY CLERK						
		0753.00 000	TAGS	6.50					
06874	4/11	KENTUCKY SHCOOL BOARDS	ASSOCIATION						
		0118.00 000	DINNER & REGISTRATION BD MEMB	162.50					
06875	4/12	FLOYD COUNTY BOARD OF ED	MR. RUSSELL M. FRAZIER						
			GFVOID VOIDED BY TERMINAL OPERATOR	0.00					
06876	4/12	FLOYD COUNTY BOARD OF ED	MR. RUSSELL M. FRAZIER						
			GFVOID VOIDED BY TEST LINE PRINTING	0.00					
06877	4/12	A-C BRAKE CO., INC.							
		98388 0553.00 000	3479T TRANSP.	10.70					
		101834 0553.00 000	5057T TRANSP.	75.54					
		102546 0553.00 000	5057T TRANSP.	15.32					
		99376 0553.00 000	5057T TRANSP.	10.25					
		102629 0553.00 000	5057T TRANSP.	34.38					
		102535 0553.00 000	5065T TRANSP.	180.00					
		102489 0553.00 000	9937T CREDIT	10.25					
				315.94					
06878	4/12	ADAMS CONSTRUCTION CORP							
		106996 0751.00 000	19511M MAINT.	1,000.49					
06879	4/12	AEL LEASING CO, INC.							
		B46311 0131.00 000	PAYMENT-LASER WRITER	177.31					
06880	4/12	ALLEN AUTOMOTIVE SUPPLY, INC							
		57623 0751.00 000	19559M MAINT.	33.67					
06881	4/12	ALLEN WATER COMMISSION							
		0654.00 020	UTILITY	123.40					
		0654.00 020	UTILITY	456.40					
		0654.00 999	UTILITY	19.10					
				598.90					
06882	4/12	AT & T							
		0655.00 000	UTILITY	25.62					
06883	4/12	B & D SECURITY							
		0731.01 000	SECURITY MARTIN ELEM.	702.00					
		0731.01 000	SECURITY BUS GARAGE & GARTH	702.00					
				1,404.00					
06884	4/12	BUSINESS CREDIT LEASING							
		623571119 0131.00 000	COPIER RENTAL	320.30					
		355571466 0131.00 000	COPIER RENTAL	323.24					
				643.54					
06885	4/12	CHRISTINA SPEARS							

27274101	0266.01 000	EXT. SCH. SERVICE	42.33
27274100	0266.01 000	EXT. SCH. SERVICE	358.14
27273601	0266.01 000	EXT. SCH. SERVICE	9.31
27273600	0266.01 000	EXT SCH. SERVICE	379.18
27273500	0266.01 000	EXT SCH. SERVICE	403.21
27274502	0266.01 000	0000 EXT. SCH. SERVICE	126.55
27274501	0266.01 000	0000 EXT. SCH. SERVICE	60.94
27274500	0266.01 000	0000 EXT. SCH. SERVICE	203.97
27230800	0266.01 000	01134 EXT. SCH. SERVICE	111.49
27230801	0266.01 000	01134 EXT. SCH. SERVICE	3.91
27296300	0266.01 000	01137 EXT. SCH. SERVICE	301.89
27337300	0266.01 000	01139 EXT. SCH. SERVICE	293.59
27337401	0266.01 000	01139 EXT. SCH. SERVICE	19.29
27337400	0266.01 000	01139 EXT. SCH. SERVICE	310.13
27337500	0266.01 000	01139 EXT. SCH. SERVICE	208.89
27487100	0266.01 000	2532 EXT. SCH. SERVICE	85.51
26927501	0269.00 000	3510 PRE SCH. AT RISK	46.31
26927701	0269.00 000	3510 PRE SCH. AT RISK	78.02
26987401	0269.00 000	3511 PRE SCH. AT RISK	238.04
26987402	0269.00 000	3511 PRE SCH. AT RISK	19.09
27412301	0266.01 000	3648 EXT. SCH. SERVICE	74.03
27412300	0266.01 000	3648 EXT. SCH. SERVICE	329.50
27413600	0266.01 000	3649 EXT. SCH. SERVICE	294.22
27413500	0266.01 000	3653 EXT. SCH. SERVICE	82.19
27409300	0266.01 000	8636 EXT. SCH. SERVICE	617.31
26884103	0265.01 000	8729 BETSY LAYNE ELEM.	14.87
			6,644.87
06930	4/23	MARY LEE FRAZIER	
		0269.00 000	REIMB. FOR GASOLINE
			94.84
06931	4/23	MASTER LEASE CORPORATION	
		0732.00 000	LANIER COPIER
			657.91
06932	4/23	MCM ELECTRONICS	
		0265.02 000	VE9E03 VO. ED.
			182.33
06933	4/23	MICHAEL TACKETT	
		0265.02 000	VO. ED.
			64.00
06934	4/23	MICKEY CONN	
		0269.00 000	GIFTED ED.
			112.00
06935	4/23	MOUNTAIN TEL-COM, INC	
		0656.00 000	M. AGREEMENT
			467.80
			884.60
			1,352.40
06936	4/23	OPPORTUNITIES FOR LEARNING	
		1472801000	0269.00 000 3371 G/T
			58.25
06937	4/23	PAULA SMITH	
		0267.00 000	MILEAGE
			48.40
06938	4/23	PITNEY BOWES CREDIT CORP.	
		9065640AP9	0131.00 000 MAIL MACHINE SCALE
			460.00
06939	4/23	PITNEY BOWES, INC.	
		759222	0131.00 000 TRI RATE METER
			117.00
06940	4/23	RAY CAMPBELL	
		0118.00 000	BOARD MEMBER
			43.96
06941	4/23	SANDRA TACKETT	
		0267.00 000	MILEAGE
			128.48
06942	4/23	SOUTH CENTRAL BELL TELEPHONE	
		0655.00 025	UTILITY
			52.55
06943	4/23	STATE SECURITY	
		0519	0731.01 000 SECURITY
			516.00
06944	4/23	THE LEXINGTON HERALD-LEADER	
		0265.02 000	VE9E08 VO. ED.
			192.89
06945	4/23	THUNDERBOLT PROTECTIVE SERVICE	
		0731.01 000	SECURITY
			1,139.25
06946	4/23	TOMMY BOYD	
		0118.00 000	BOARD MEMBER
			47.04
06947	4/23	TWIN BRIDGE AUTO PARTS	
		200900	0751.00 000 19540M MAINT.
			8.95
		200915	0751.00 000 19542M MAINT.
			46.75
		201145	0751.00 000 19565M MAINT.
			3.50
		200797	0553.00 000 5045T TRANSP.
			4.56
			63.76
06948	4/23	UNIVERSITY OF KY BOOKSTORE	
		0265.02 000	TP6019 TEXTBOOK
			37.75
06949	4/23	WHOLESALE AUTO PARTS	
		121320	0751.00 000 19569M MAINT.
			5.82
06950	4/23	WILLIAM SLOAN	
		0269.00 000	TAG TRIP
			112.00
06951	4/23	JERRY MCGAREY	
		0753.00 000	ASBESTOS TRAINING
			150.00
06952	4/23	SHERRY PENNINGTON	
		0265.02 000	FBLA STATE LEADERSHIP CNF
			240.00
06953	4/23	UNIVERSITY OF KENTUCKY	
		0265.02 000	INDEPENDENT STUDY PROGRAM
			60.00
06954	4/25	PRESTONSBURG POSTMASTER	
		0153.00 000	POSTAGE
			1,000.00
06955	4/26	FLOYD COUNTY BOARD OF ED	
			MR. RUSSELL M. FRAZIER
			GFVOID VOIDED BY TERMINAL OPERATOR
			0.00
06956	4/26	FLOYD COUNTY BOARD OF ED	
			MR. RUSSELL M. FRAZIER
			GFVOID VOIDED BY TEST LINE PRINTING
			0.00
06957	4/26	ASCD	
		123399	0154.00 000 MEMBERSHIP RENEWAL
			79.00
06958	4/26	B & D SECURITY	
		0731.01 000	SECURITY-GARTH & BUS GARAGE
			702.00
			702.00
			1,404.00
06959	4/26	BILL C. DINGUS	
		0557.03 000	HAULING HANDICAPPED CHILDREN
			162.36
06960	4/26	CHRISTINA SPEARS	
		0265.02 000	REG. VO. ED.
			188.10
06961	4/26	DAVID R. LESLIE	
		0267.00 000	REIMB. FOR MEAL
			22.00
06962	4/26	FLOYD CO BD OF EDUC CHAPTER I	
		1481.23 000	PROJECT 25
			TRNSFER FUND
			100,000.00
06963	4/26	HERSHELL SLOAN, JR.	
		0265.02 000	REG. VO. ED.
			28.00
06964	4/26	JAMES A. DUFF ELEM. SCHOOL	
		0731.01 000	25000 REIMB. MANNING FIRE TRUCK
			250.00
06965	4/26	JAMES BUTLER	
		0557.03 000	REIMB.
			1.60
			6.71
			8.31
06966	4/26	KENTUCKY STATE TREASURER	
		0269.00 000	CRIME CHECK
			4.00
06967	4/26	MANNERINO'S	
		495671	0266.01 000 MUSIC
			116.16
06968	4/26	NASCO	
		675927	0265.02 000 VE9502 VO. ED.
			151.98
06969	4/26	PRESTONSBURG CITY UTILITIES	
		0654.00 840	UTILITY
			233.79
		0654.00 840	UTILITY
			90.70
		0652.00 840	UTILITY
			595.08
		0654.00 850	UTILITY
			1,037.04
		0652.00 850	UTILITY
			993.39
		0654.00 850	UTILITY
			21.14
		0652.00 850	UTILITY
			174.33
		0654.00 210	UTILITY
			345.50
		0654.00 000	UTILITY
			217.22
		0652.00 000	UTILITY
			28.47
		0654.00 071	UTILITY
			409.49
		0652.00 071	UTILITY
			1,055.10
		0654.00 850	UTILITY
			7.82
		0654.00 210	UTILITY
			14.55
			5,223.62
06970	4/26	SAFETY-KLEEN CORP.	
		301663	0553.00 000 73426T TRANSP.
			52.25
06971	4/26	THE INLAND GAS CO.	
		0652.00 000	UTILITY
			572.86
06972	4/26	UNIVERSITY OF KY BOOKSTORE	
		137547	0265.02 000 TP6018 MATH FOR MELISSA PARKS
			37.75
06973	4/26	UNIVERSITY OF MISSOURI	
		31268	0265.02 000 VO. ED.
			433.25
06974	4/26	WAL-MART STORE	
		0172954	0234.00 000 8626 JENNIFER MARTIN
			71.76
06975	4/26	XEROX CORPORATION	
		528920722	0732.00 000 MO. PAYMENT
			141.45
		528920720	0732.00 000 MO. PAYMENT
			133.12
		528920721	0732.00 000 MO. PAYMENT
			133.12
		143686568	0269.00 000 80 INK-ADAMS MIDDLE SCHOOL
			228.00
			635.69
06977	4/29	JAMES BUTLER	
		0265.02 000	FBLA TRIP
			236.00
99999	4/30	FLOYD COUNTY BOARD OF ED	
			MR. RUSSELL M. FRAZIER
		0214.00 000	ES 0430ES TRANSFER OF FUNDS 4-30-91PR
			1,700.00
		0215.00 000	ES 0430ES TRANSFER OF FUNDS 4-30-91PR
			5,380.00
		0216.03 000	ES 0430ES TRANSFER OF FUNDS 4-30-91PR
			100.00
		0216.06 000	ES 0430ES TRANSFER OF FUNDS 4-30-91PR
			1,260.00
		0221.02 000	ES 0430ES TRANSFER OF FUNDS 4-30-91PR
			220.00
		0225.02 000	ES 0430ES TRANSFER OF FUNDS 4-30-91PR
			2,179.11
		0851.00 000	ES 0430ES **FICA MATCHING** 4-30-91PR
			135.10
		0851.00 000	ES 0430ES **MC MATCHING** 4-30-91PR
			56.95
		0111.01 000	0430GF TRANSFER OF FUNDS 4-30-91PR
			5,833.33

0111.02 000	0430GF TRANSFER OF FUNDS	4-30-91PR	12,498.46
0113.00 000	0430GF TRANSFER OF FUNDS	4-30-91PR	5,543.20
0211.01 000	0430GF TRANSFER OF FUNDS	4-30-91PR	19,850.65
0212.01 000	0430GF TRANSFER OF FUNDS	4-30-91PR	52,195.27
0213.00 000	0430GF TRANSFER OF FUNDS	4-30-91PR	16,069.10
0214.00 000	0430GF TRANSFER OF FUNDS	4-30-91PR	246,445.28
0215.00 000	0430GF TRANSFER OF FUNDS	4-30-91PR	504,992.00
0216.01 000	0430GF TRANSFER OF FUNDS	4-30-91PR	14,207.32
0216.02 000	0430GF TRANSFER OF FUNDS	4-30-91PR	10,441.30
0216.03 000	0430GF TRANSFER OF FUNDS	4-30-91PR	22,891.21
0216.04 000	0430GF TRANSFER OF FUNDS	4-30-91PR	6,954.66
0216.06 000	0430GF TRANSFER OF FUNDS	4-30-91PR	132,278.48
0221.02 000	0430GF TRANSFER OF FUNDS	4-30-91PR	17,637.50
0225.01 000	0430GF TRANSFER OF FUNDS	4-30-91PR	15,974.51
0225.02 000	0430GF TRANSFER OF FUNDS	4-30-91PR	15,898.29
0225.02 000	0430GF TRANSFER OF FUNDS	4-30-91PR	350.00
0269.00 000	0430GF TRANSFER OF FUNDS	4-30-91PR	7,796.16
0311.01 000	0430GF TRANSFER OF FUNDS	4-30-91PR	511.50
0313.00 000	0430GF TRANSFER OF FUNDS	4-30-91PR	2,475.08
0411.02 000	0430GF TRANSFER OF FUNDS	4-30-91PR	3,928.00
0511.00 000	0430GF TRANSFER OF FUNDS	4-30-91PR	41,336.33
0512.00 000	0430GF TRANSFER OF FUNDS	4-30-91PR	10,579.08
0513.00 000	0430GF TRANSFER OF FUNDS	4-30-91PR	1,166.55
0514.00 000	0430GF TRANSFER OF FUNDS	4-30-91PR	2,894.50
0558.00 000	0430GF TRANSFER OF FUNDS	4-30-91PR	21,558.13
0612.00 000	0430GF TRANSFER OF FUNDS	4-30-91PR	5,213.58
0711.01 000	0430GF TRANSFER OF FUNDS	4-30-91PR	20,157.03
0851.00 000	0430GF **FICA MATCHING**	4-30-91PR	8,120.20
0852.00 000	0430GF **CORET MATCHING**	4-30-91PR	8,942.61
			1245,770.47
06976	4/30	FLOYD COUNTY BD. OF EDUC	
		1481.12 000	CAPITOL OUTLAY FUND
			TRANSFER FUND
			102,763.75
06978	4/30	KENTUCKY KARE INS	
		0269.00 000	INSURANCE MR. HAGER
			188.60
06980	4/30	KENTUCKY STATE TREASURER	
		0754.00 000	DEPT. OF HOUSING BLDG. & CONST
			WATER SEWAGE TRAINING
			30.00
99999	4/30	FLOYD COUNTY BOARD OF ED	
			MR. RUSSELL M. FRAZIER
		0216.06 000	0430GF TRANSFER OF FUNDS* 4-30-91PR
			1,964.17
		0225.02 000	0430GF TRANSFER OF FUNDS* 4-30-91PR
			4,756.44
		0851.00 000	0430GF FICA MATCHING * 4-30-91PR
			281.12
		0851.00 000	0430GF MED MATCHING * 4-30-91PR
			65.75
		0852.00 000	0430GF CORET MATCHING * 4-30-91PR
			341.33
		0911.00 000	0430GF TRANSFER OF FUNDS* 4-30-91PR
			5,549.10
		0912.00 000	0430GF TRANSFER OF FUNDS* 4-30-91PR
			46,512.14
		0913.00 000	0430GF TRANSFER OF FUNDS* 4-30-91PR
			2,719.66
		0851.00 000	0430GF FICA MATCHING * 4-30-91PR
			2,933.19
		0851.00 000	0430GF MED MATCHING * 4-30-91PR
			685.99
		0852.00	

0655.00 000	50791	UTILITY	40.00	07045	5/07	NANCY SHEPHERD	0265.02 000	VO. ED. WORK STUDY	97.75	1936592	0552.01 000	5000T	TRANSP.	1,200.00
0655.00 000	50791	UTILITY	39.15	07046	5/07	SANDY VALLEY WATER DISTRICT	0654.00 120	UTILITY	75.36	07078	5/15	ARATEX SERVICES, INC.		3,042.00
			200.69				0654.00 110	UTILITY	304.42	545151209	0557.02 000		SHOP TOWELS	27.00
07020	5/07	AT & T					0654.00 110	UTILITY	75.36	545152458	0557.02 000		SHOP TOWELS	30.35
							0654.00 420	UTILITY	777.71	545157897	0557.02 000		SHOP TOWELS	30.35
07021	5/07	AUTOMATED LOGIC CREDIT SERVICE	10.63						1,232.85					87.70
5055		FEBRUARY SAVINGS	2,375.80	07047	5/07	SOUTH CENTRAL BELL TELEPHONE	0557.01 997	UTILITY	195.54	07079	5/15	ARROWOOD HARDWARE CO.		9.99
5055		FEBRUARY SAVINGS	2,315.87				0655.00 000	UTILITY	2,141.59	79117	0153.00 000	8638	WEE EATER LINE	
07022	5/07	AUXIER ROAD GAS CO, INC	4,691.67	07048	5/07	STATE SECURITY	0731.01 000	SECURITY SERVICE	516.00	07080	5/15	ASHLAND BRANDED MARKETING		525.19
		UTILITY	805.09	07049	5/07	THUNDERBOLT PROTECTIVE SERVICE	0731.01 000	SECURITY SERVICE	882.00	4704624	0551.02 000	5003T	TRANSP.	234.24
07023	5/07	AUXIER WATER CO	11.40							47041424	0551.02 000	5169T	TRANSP.	759.43
		UTILITY		07050	5/07	WHEELWRIGHT UTILITY COMMISSION	0654.00 996	UTILITY	916.01	07081	5/15	ASHLAND GEARHEART		251.60
07024	5/07	BEAVER-ELKHORN WATER DISTRICT	107.20				0654.00 996	UTILITY	24.79	07082	5/15	ASHLAND OFFICE SUPPLY		811.90
		UTILITY	11.50	07051	5/07	AT & T		INFORMATION SYSTEMS GROUP	12.09	1193640	0269.00 000	3387	SSUPPLIES	1,405.98
		UTILITY	79.80	09999	5/09	FLOYD COUNTY BO OF EDUCATION	0612.00 000	TRANSFER OF FUNDS PR	138.13	1195710	0269.00 000	3387	SUPPLIES	17.25
		UTILITY	447.70				0851.00 000	FICA MATCHING PR	8.13	1187780	0153.00 000	8645	OFFICE SUPPLIES	133.95
		UTILITY	13.25				0851.00 000	NEO MATCHING PR	1.91	1171070	0153.00 000	8645	OFFICE SUPPLIES	62.50
		UTILITY	39.50				0852.00 000	CORET MATCHING PR	10.60	1171060	0153.00 000	8645	OFFICE SUPPLIES	2,431.50
		UTILITY	29.00						158.77	07003	5/15	AT & T		189.15
		UTILITY	9.75	07052	5/10	ELLA JARVIS	0531.01 000	CONTRACT DRIVER	911.60	07004	5/15	AUXIER ELEM SCHOOL		650.00
		UTILITY	89.40							07005	5/15	BELINDA MARTIN		132.80
		UTILITY	827.10	07053	5/13	DIVISION OF BUILDING CODES ENFORCEMENT	1272.00 000	PRE-SCHOOL CLASSROOM & GYM	244.00	07006	5/15	BEN WILLIAMSON SUPPLY CO		56.16
07025	5/07	BIG SANDY RURAL ELEC COOP CORP	80.47	07054	5/13	PRESTONSBURG POSTMASTER	0153.00 000	POSTAGE	1,000.00	07007	5/15	BERNARD SHANE WICKER		40.00
		UTILITY	87.81	07055	5/13	HOLIDAY INN	0234.00 000	4 ROOMS	169.20	07008	5/15	BETSY LAYNE ELEM. SCHOOL		2,011.20
		UTILITY	10.00	07056	5/14	THE HAMPTSTEAD PLAYERS	0269.00 000	PERFORMANCES AT PHS	513.00	07009	5/15	BETTY L. SCHUSTER		40.00
		UTILITY	971.13	99999	5/15	FLOYD COUNTY BOARD OF ED	0214.00 000	ES 0515ES TRANSFER OF FUNDS 5-15-91PR	180.00	07050	5/15	BETTY LEEDY		394.40
		UTILITY	10.00				0215.00 000	ES 0515ES TRANSFER OF FUNDS 5-15-91PR	1,020.00	07091	5/15	BEVA KING		1,342.32
		UTILITY	2,968.83				0216.00 000	ES 0515ES TRANSFER OF FUNDS 5-15-91PR	120.00	07092	5/15	BILLIE O'QUINN		180.82
		UTILITY	4,120.24				0225.02 000	ES 0515ES TRANSFER OF FUNDS 5-15-91PR	943.25	07093	5/15	BLAKE BURCHETT, W.D.		130.00
07026	5/07	BOOKWORM	2.69				0225.02 000	ES 0515ES **FICA MATCHING** 5-15-91PR	58.40	07094	5/15	BONNIE WARRENS		870.00
241		0619 GOOD HYGIENE					0225.02 000	ES 0515ES **MC MATCHING** 5-15-91PR	27.79	07095	5/15	BRENDA FISH		40.00
07027	5/07	BUSINESS CREDIT LEASING	320.30				0225.02 000	ES 0515ES TRANSFER OF FUNDS 5-15-91PR	2,499.86	07096	5/15	BRENT ALLEN		50.30
62957120		LASER RENTAL					0211.01 000	ES 0515GF TRANSFER OF FUNDS 5-15-91PR	4,376.65	07097	5/15	BROCK-MCVEY CO		210.00
07028	5/07	COLUMBIA GAS OF KY, INC	149.10				0211.01 000	ES 0515GF TRANSFER OF FUNDS 5-15-91PR	1,985.62	161023	0751.00 000	19623H MAINT.	39.75	
		UTILITY	87.91				0212.01 000	ES 0515GF TRANSFER OF FUNDS 5-15-91PR	8,034.91	166237	0751.00 000	19648H MAINT.	62.05	
		UTILITY	191.50				0214.00 000	ES 0515GF TRANSFER OF FUNDS 5-15-91PR	33,771.07	167373	0751.00 000	19653H MAINT.	32.26	
		UTILITY	602.40				0215.00 000	ES 0515GF TRANSFER OF FUNDS 5-15-91PR	110,030.38	168629	0751.00 000	19660H MAINT.	291.60	
		UTILITY	1,031.07				0216.02 000	ES 0515GF TRANSFER OF FUNDS 5-15-91PR	3,682.13	168645	0751.00 000	19660H MAINT.	41.20	
07029	5/07	EAST-KENTUCKY UTILITIES INC	228.66				0216.03 000	ES 0515GF TRANSFER OF FUNDS 5-15-91PR	2,409.45	19650M	0751.00 000	19660H MAINT.	13.15	
		UTILITY	419.65				0216.04 000	ES 0515GF TRANSFER OF FUNDS 5-15-91PR	1,582.25	07098	5/15	BRUCE WALTERS FORD SALES		400.01
		UTILITY	141.86				0216.06 000	ES 0515GF TRANSFER OF FUNDS 5-15-91PR	44,664.00	3155	0553.00 000	5087T	TRANSP.	29.97
		UTILITY	3,900.46				0221.02 000	ES 0515GF TRANSFER OF FUNDS 5-15-91PR	3,300.11	3399	0553.00 000	5109T	TRANSP.	5.84
		UTILITY	4,770.63				0223.02 000	ES 0515GF TRANSFER OF FUNDS 5-15-91PR	188.54	3747	0553.00 000	5113T	TRANSP.	51.09
07030	5/07	EASTERN KY SPEECH & HEARING CL	60.00				0223.02 000	ES 0515GF TRANSFER OF FUNDS 5-15-91PR	6,309.92	3746	0553.00 000	5122T	TRANSP.	52.14
		CONTRACT SPEECH					0225.02 000	ES 0515GF TRANSFER OF FUNDS 5-15-91PR	7,182.35	3907	0553.00 000	5130T	TRANSP.	25.05
07031	5/07	EDUCATIONAL ADVANCES, INC.	186.00				0225.02 000	ES 0515GF TRANSFER OF FUNDS 5-15-91PR	550.00	910866	0266.01 000		105.00	
		9865 TAPES					0225.02 000	ES 0515GF TRANSFER OF FUNDS 5-15-91PR	562.65	910865	0266.01 000		105.00	
07032	5/07	EQUITABLE GAS CO	24.00				0225.02 000	ES 0515GF TRANSFER OF FUNDS 5-15-91PR	7,782.20	07100	5/15	BUEAH HAMILTON		210.00
		UTILITY					0225.02 000	ES 0515GF TRANSFER OF FUNDS 5-15-91PR	1,959.76	07101	5/15	BUS & EQUIPMENT & CO.		40.00
07033	5/07	FLOYD COUNTY BOARD OF ED	0.00				0225.02 000	ES 0515GF TRANSFER OF FUNDS 5-15-91PR	525.00	5977	0553.00 000	5060T	TRANSP.	571.32
		6FVOID VOIDED CHECK					0225.02 000	ES 0515GF TRANSFER OF FUNDS 5-15-91PR	18,245.30	6156	0553.00 000	5150T	TRANSP.	200.00
07034	5/07	FLOYD COUNTY SOLID WASTE, INC	125.00				0225.02 000	ES 0515GF TRANSFER OF FUNDS 5-15-91PR	12,528.96	6157	0553.00 000	5167T	TRANSP.	255.00
		UTILITY	125.00				0225.02 000	ES 0515GF TRANSFER OF FUNDS 5-15-91PR	3,575.00	07102	5/15	C & R OFFICE SUPPLY		1,114.32
		UTILITY	125.00				0225.02 000	ES 0515GF TRANSFER OF FUNDS 5-15-91PR	1,987.37	62559	0557.02 000	5111T	TRANSP.	12.70
		UTILITY	125.00				0225.02 000	ES 0515GF TRANSFER OF FUNDS 5-15-91PR	284,591.20	07103	5/15	CALLIE F. CARROLL		40.00
		UTILITY	125.00				0225.02 000	ES 0515GF TRANSFER OF FUNDS 5-15-91PR	1,404.00	07104	5/15	CAPITOL PUBLICATIONS, INC.		60.00
		UTILITY	125.00				0225.02 000	ES 0515GF TRANSFER OF FUNDS 5-15-91PR	1,404.00	07105	5/15	CARALITA O'QUINN		62.92
		UTILITY	125.00				0225.02 000	ES 0515GF TRANSFER OF FUNDS 5-15-91PR	1,404.00	07106	5/15	CAROLYN FORD		767.72
		UTILITY	125.00				0225.02 000	ES 0515GF TRANSFER OF FUNDS 5-15-91PR	1,404.00	07107	5/15	CARRINGTON DIST. CO.		699.13
		UTILITY	125.00				0225.02 000	ES 0515GF TRANSFER OF FUNDS 5-15-91PR	1,404.00	07108	5/15	CHARLENE DARRELL		40.00
		UTILITY	125.00				0225.02 000	ES 0515GF TRANSFER OF FUNDS 5-15-91PR	1,404.00	07109	5/15	CHARLENE E. NUHN		127.20
		UTILITY	125.00				0225.02 000	ES 0515GF TRANSFER OF FUNDS 5-15-91PR	1,404.00	07110	5/15	CHARLOTTE MOORE		40.00
		UTILITY	125.00				0225.02 000	ES 0515GF TRANSFER OF FUNDS 5-15-91PR	1,404.00	07111	5/15	CHILDERS OIL CO., INC.		22.84
		UTILITY	125.00				0225.02 000	ES 0515GF TRANSFER OF FUNDS 5-15-91PR	1,404.00	548161	0269.00 000	37125	G/T	21.00
		UTILITY	125.00				0225.02 000	ES 0515GF TRANSFER OF FUNDS 5-15-91PR	1,404.00	548163	0269.00 000	37125	G/T	5.00
		UTILITY	125.00				0225.02 000	ES 0515GF TRANSFER OF FUNDS 5-15-91PR	1,404.00	696893	0269.00 000	37125	G/T	20.01
		UTILITY	125.00				0225.02 000	ES 0515GF TRANSFER OF FUNDS 5-15-91PR	1,404.00	696217	0551.01 000	5140T	TRANSP.	22.05
		UTILITY	125.00				0225.02 000	ES 0515GF TRANSFER OF FUNDS 5-15-91PR	1,404.00	696220	0551.01 000	5149T	TRANSP.	90.99
		UTILITY	125.00				0225.02 000	ES 0515GF TRANSFER OF FUNDS 5-15-91PR	1,404.00	07112	5/15	CHRIS GATES		400.35
		UTILITY	125.00				0225.02 000	ES 0515GF TRANSFER OF FUNDS 5-15-91PR	1,404.00	07113	5/15	CHRISTINA SPEARS		200.01
		UTILITY	125.00				0225.02 000	ES 0515GF TRANSFER OF FUNDS 5-15-91PR	1,404.00	07114	5/15	CLARK ELEM. SCHOOL		1,372.40
		UTILITY	125.00				0225.02 000	ES 0515GF TRANSFER OF FUNDS 5-15-91PR	1,404.00	07115	5/15	CNC HYDRAULIC SERVICE		426.00
		UTILITY	125.00				0225.02 000	ES 0515GF TRANSFER OF FUNDS 5-15-91PR	1,404.00	26	0553.00 000	5171T	TRANSP.	40.00
		UTILITY	125.00				0225.02 000	ES 0515GF TRANSFER OF FUNDS 5-15-91PR	1,404.00	07116	5/15	COLLEEN COMPTON		40.00
		UTILITY	125.00				0225.02 000	ES 0515GF TRANSFER OF FUNDS 5-15-91PR	1,404.00	07117	5/15	COLLINS GULF SERVICE		21.00
		UTILITY	125.00				0225.02 000	ES 0515GF TRANSFER OF FUNDS 5-15-91PR	1,404.00	07118	5/15	COLLINS SECURITY SERVICE		

07127	5/15	DANNY O'QUINN 0234.00 000	CONFERENCE	57.46	5700	0553.00 000	5177T	TRANSP.	965.19	07228	5/15	LATTA'S 27318001	0266.01 000	EXT. SCH. SER.	174.04	
07128	5/15	DAVID L TURNER 0267.00 000	MILEAGE & EXP.	223.35	5716	0553.00 000	5178T	TRANSP.	292.98	27326701	0266.01 000	EXT. SCH. SER.	8.46			
07129	5/15	DAVID MOSLEY 0267.00 000	MILEAGE	78.76	07175	5/15	HARROD-EARLY, INC.	COMMERCIAL BILLING SERVICE	1,502.95	27326701	0266.01 000	EXT. SCH. SER.	287.60			
07130	5/15	DEBBIE BAYS 0531.01 000	CONTRACT DRIVER	717.40	18663	0553.00 000	5143T	TRANSP.	288.00	27318000	0266.01 000	EXT. SCH. SER.	164.73			
07131	5/15	DEBORAH STEPHENS 0531.01 000	CONTRACT DRIVER	119.00	18877	0553.00 000	5151T	TRANSP.	375.50	27315200	0266.01 000	EXT. SCH. SER.	329.36			
07132	5/15	DEBORAH TACKETT 0531.01 000	CONTRACT DRIVER	264.04	07176	5/15	HARRY J WALLACE 0267.00 000	MILEAGE	97.99	27577000	0266.01 000	1	EXT. SCH. SER.	115.21		
07133	5/15	DESTA PRICE 0234.00 000	EXT. SCH. SER.	40.00	07177	5/15	HERSHELL SLOVE, JR. 0269.00 000	TAG TRIP	25.00	27296301	0266.01 000	1137ES	EXT. SCH. SER.	45.86		
07134	5/15	DORIS A. ROBINSON 0234.00 000	EXT. SCH. SER.	40.00	07178	5/15	HIGHLAND COMMUNICATIONS, INC. 7900	TRANSP.	23.00	27477800	0266.01 000	1141	EXT. SCH. SER.	259.62		
07135	5/15	DORIS HUNT 0531.01 000	CONTRACT DRIVER	238.00	07179	5/15	HOLBROOK PUMP SERVICE CO. 0553.00 000	TRANSP.	29.25	27526300	0266.01 000	1145ES	EXT. SCH. SER.	40.61		
07136	5/15	DOTTIE HASTINGS 0267.00 000	MILEAGE	32.34	07180	5/15	HUBERT 374961	5154T	TRANSP.	64.31	27561100	0266.01 000	1147ES	EXT. SCH. SER.	20.94	
07137	5/15	DOUBLE D SUPPLY 0553.00 000	5106T	11.95	07181	5/15	INACOMP COMPUTER 1777	TRANSP.	295.00	27481700	0266.01 000	164	EXT. SCH. SER.	349.77		
07138	5/15	EARL OUSLEY 0557.03 000	MILEAGE	183.48	07182	5/15	INDUSTRIAL RUBBER PRODUCTS CO 16574	5135T	TRANSP.	33.00	27577100	0266.01 000	2	EXT. SCH. SER.	218.70	
07139	5/15	EAST KENTUCKY TIRE, INC. 12763	5110T	12.85	07183	5/15	IRENE GOBLE 0267.00 000	MI. & EXP.	21.37	27584500	0266.01 000	3306	EXT. SCH. SER.	170.88		
07140	5/15	EAST KY. BEVERAGE 0234.00 000	STAFF DEV. MEETING	73.40	07184	5/15	J. D. ADAMS MIDDLE SCHOOL 0269.00 000	SCHOOL CLIMATE 479.1X4.00	1,916.40	27481200	0269.00 000	3378	TAG	114.62		
07141	5/15	EDUCATIONAL MEDIA CORPORATION 9134364	6C9132 COUNSELOR	135.92	07185	5/15	J. WESTON WALCH, PUBLISHER 168869	6C9133 COUNSELOR	74.46	27487000	0266.01 000	3654	EXT. SCH. SER.	323.50		
07142	5/15	EDUCATIONAL RESOURCES 2796710	3370	35.40	07186	5/15	JACK GOODMAN 0234.00 000	EXT. SCH. SER.	40.00	27487001	0266.01 000	3654	EXT. SCH. SER.	24.64		
07143	5/15	ELIZABETH M. JONES 0267.00 000	MILEAGE-EXP.	119.36	07187	5/15	JACQUELINE DILLION 0234.00 000	EXT. SCH. SER.	40.00	27565200	0266.01 000	3656	SANDY BOYO	379.52		
07144	5/15	ELLIOTT CONTRACTING 21666	MAINT.	98.28	07188	5/15	JAMES A. DUFF 0118.00 000	4-25 SPEC. BD. MEETING	48.80	27379501	0266.01 000	76	EXT. SCH. SER.	9.26		
07145	5/15	ELLIOTT GLASS, INC. 12246	19610M	26.74	07189	5/15	JAMES A. DUFF ELEM. SCHOOL 0269.00 000	SCHOOL CLIMATE	2,204.00	27379602	0266.01 000	79	EXT. SCH. SER.	8.46		
07146	5/15	ELLIOTT SUPPLY CO., INC. 98001	19655M	33.33	07190	5/15	JAMES BUTLER 0557.03 000	LOUISVILLE TRIP	40.00	27133901	0266.01 000	8603	PRESTONSBURG KINDERGARTEN	34.50		
07147	5/15	EVA M. RAY 0234.00 000	EXT. SCH. SER.	40.00	07191	5/15	JAMES F FRANCIS 0267.00 000	MILEAGE	159.28	27472200	0266.01 000	8639	EXT. SCH. SER.	131.83		
07148	5/15	FATHER & SON PUBLISHING, INC. 1289	9862	2,756.00	07192	5/15	JAMES KEADE 0557.03 000	MECHANICS CLASS	139.30	26888200	1272.00 000	8722T	JAMES FRANCIS	7,475.00		
07149	5/15	FLORENE HARRIS 0234.00 000	EXT. SCH. SER.	40.00	07193	5/15	JAN AKERS 0234.00 000	EXT. SCH. SER.	40.00	27160201	0269.00 000	90-07	SUPPLIES	26.66		
07150	5/15	FLOYD CO BD OF ED PRE-SCHOOL 1481.22 000	1991 MONIES TRANSFER FUND	12,000.00	07194	5/15	JANE W. KECK 0267.00 000	MILEAGE	10.56	27491900	1272.00 000	9167	R. SALISBURY	317.59		
07151	5/15	FLOYD CO BD OF ED ANNUAL FUND 1491.02 000	TRANSFER	26,653.00	07195	5/15	JANET AKERS 0234.00 000	EXT. SCH. SER.	40.00	27492100	1272.00 000	9167	S. BARKER	344.47		
07152	5/15	FOOD CITY STORE 0557.03 000	TRANSP. BUS RODED	231.51	07196	5/15	JANICE MITCHELL 0267.00 000	KIDS, KIDS WORKSHOP	40.23	27491600	1272.00 000	9167	M. STEPHENS	380.13		
07153	5/15	FRANCIS, KAZEE & FRANCIS 0114.00 000	LEGAL EXPENSES	1,338.54	07197	5/15	JANICE NEWMAN 0234.00 000	EXT. SCH. SER.	40.00	27282601	0266.01 000	94178	EXT. SCH. SER.	320.93		
07154	5/15	FS VANHOUSE & CO 2330772	19632M	123.00	07198	5/15	JEFF CAMPBELL 0557.03 000	MECHANIC CLASS	242.13	27298500	0266.01 000	94182	EXT. SCH. SER.	167.36		
07155	5/15	GAIL LAFFERTY 0234.00 000	EXT. SCH. SER.	40.00	07199	5/15	JENNIFER MARTIN 0453.00 000	MILEAGE	216.92	27503300	0266.01 000	94187	EXT. SCH. SER.	137.80		
07156	5/15	GARY FRAZIER 0152.00 000	MILEAGE	27.50	07200	5/15	JERI R. MULLINS 0234.00 000	EXT. SCH. SER.	40.00	27899802	0265.02 000	VE9591	VO. ED.	85.25		
07157	5/15	GARY HOPKINS 0267.00 000	MILEAGE	54.45	07201	5/15	JERRY TURNER 0234.00 000	EXT. SCH. SER.	40.00	27899802	0265.02 000	VE9591	VO. ED.	1,638.05		
07158	5/15	GATEWAY EDUCATIONAL PRODUCTS 20810201	2533	324.90	07202	5/15	JERRY DIANE COMSTOCK 0234.00 000	EXT. SCH. SER.	40.00	27828201	0266.01 000	94178	EXT. SCH. SER.	320.93		
07159	5/15	GELCO SPACE 430900121	GELCO RENTAL	4,025.00	07203	5/15	JERRY LAFFERTY 0234.00 000	EXT. SCH. SER.	40.00	27298500	0266.01 000	94182	EXT. SCH. SER.	167.36		
07160	5/15	GENE D. DAVIS 0267.00 000	WORKSHOP	1,036.85	07204	5/15	JERRY'S AUTO PARTS 7381	19359M	10.12	27503300	0266.01 000	94187	EXT. SCH. SER.	137.80		
07161	5/15	GENEVEE SLOVE 0234.00 000	EXT. SCH. SER.	40.00	07205	5/15	JIMMIE HOPKINS 0234.00 000	EXT. SCH. SER.	40.00	27899802	0265.02 000	VE9591	VO. ED.	25.12		
07162	5/15	GLORIA HALL 0531.01 000	CONTRACT DRIVER	646.68	07206	5/15	JOHN X PITTS 0267.00 000	MILEAGE & EXPENSES	663.52	27899802	0265.02 000	VE9591	VO. ED.	12,440.17		
07163	5/15	GOLDA MAE DEROSSETT 0267.00 000	MILEAGE	259.60	07207	5/15	JOSTENS, INC. 531890	DIPLOMAS	7.02	07229	5/15	LAURA LEWIS 0234.00 000	EXT. SCH. SER.	40.00		
07164	5/15	GWENDOLYN HARMONDS 0234.00 000	EXT. SCH. SER.	40.00	07208	5/15	JUDY BURCHELL 0267.00 000	MILEAGE & EXPENSES	297.93	07230	5/15	LAW ENGINEERING 2656712075	1261.01 000	JOB 700-427	957.50	
07165	5/15	GWENDOLYN LAFFERTY 0531.01 000	CONTRACT DRIVER	1,010.30	07209	5/15	KAPLAN SCHOOL SUPPLY CORP 677137	3516	PRE SCH. AT RISK	32.85	265672075	1261.01 000	JOB 700-423	418.57		
07166	5/15	HACH ASSOCIATES, INC 480341	19654M	70.43	07210	5/15	KAREN D. HALL 0267.00 000	EXPENSES	86.52	07231	5/15	LAWSON PRODUCTS, INC 1541259	0553.00 000	5159T	TRANSP.	727.33
07167	5/15	HADDEEN COMPANY 123689	8735	405.00	07211	5/15	KAREN JOHNSON 0557.03 000	MILEAGE	19.36	07232	5/15	LAYNE'S HARDWARE & PAINT 0751.00 000	19570M	MAINT.	5.99	
07168	5/15	HALL CONCRETE PRODUCTS CO. 25192	14630M	8.85	07212	5/15	KATHRYN FRASURE 0531.01 000	CONTRACT DRIVER	347.28	07233	5/15	LEWIS HANNS 0267.00 000	EXPENSES	73.63		
07169	5/15	HALL'S SEPTIC TANK SERVICE 1341	19598M	390.00	07213	5/15	KATHRYN GORE 0234.00 000	EXT. SCH. SER.	40.00	07234	5/15	LIBBY RILEY 0234.00 000	EXT. SCH. SER.	40.00		
07170	5/15	HANMOND & STEPHENS 2330800	5518	1,110.45	07214	5/15	KATRINA H. DAVIS 0234.00 000	EXT. SCH. SER.	40.00	07235	5/15	LITTLE'S DOZING 9926	19622M	MAINT.	250.00	
07171	5/15	HAROLD LEEDY 0531.01 000	CONTRACT DRIVER	85.00	07215	5/15	KEOC 7730	HDWE. MAINT. AGREEMENT	2,319.44	9927	0751.00 000	19622M	MAINT.	250.00		
07172	5/15	HAROLD ELEN. SCHOOL 0269.00 000	SCHOOL CLIMATE 312.2 X 4.00	1,240.00	07216	5/15	KELLI FORD ALLEN 0531.01 000	CONTRACT DRIVER	674.40	07236	5/15	LLOYD'S HARDWARE 212003	0153.00 000	MAINT.	25.00	
07173	5/15	HAROLD HARDWARE 0751.00 000	19650M	47.25	07217	5/15	KENTUCKY POWER COMPANY 0653.00 000	UTILITY	179.93	07237	5/15	LYNETTE THOMAS 0234.00 000	EXT. SCH. SER.	40.00		
07174	5/15	HARRIS TRUCK & EQUIPMENT PART 5730	19667M	127.88	07218	5/15	KENTUCKY STATE TREASURER 0269.00 000	CRIME CHECK	4.00	07238	5/15	MANNERINO'S 495670	0269.00 000	0612	MUSIC	207.50
07175	5/15	HARRIS TRUCK & EQUIPMENT PART 5737	19672M	17.14	07219	5/15	KENTUCKY WELDING SUPPLY INC R167521	MAINT.	8.20	07239	5/15	MARCELLA M. DARRON 0234.00 000	EXT. SCH. SER.	40.00		
07176	5/15	HARRIS TRUCK & EQUIPMENT PART 5652	5125T	15.23	07220	5/15	KET 91522	ALLEN ELEN.	54.39	07240	5/15	MARGARET BOYO 0531.01 000	CONTRACT DRIVER	68.00		
07177	5/15	HARRIS TRUCK & EQUIPMENT PART 5653	5129T	15.82	07221	5/15	KIMBERLY FRANCIS 0267.00 000	WOREHEAD TRIP	45.48	07241	5/15	MARGARET STEFFEY 0531.01 000	CONTRACT DRIVER	6,547.21		
07178	5/15	HARRIS TRUCK & EQUIPMENT PART 5670	5146T	33.71	07222	5/15	KING SUPPLY CO. 31565	216C	SUPPLIES	170.00	07242	5/15	MARTHA DARRON 0234.00 000	EXT. SCH. SER.	40.00	
07179	5/15	HARRIS TRUCK & EQUIPMENT PART 5693	5161T	35.00	07223	5/15	KOLBE CONCEPTS, INC. 14712A	3376	G/T	46.95	07243	5/15	MARTIN ELEM. SCHOOL 0269.00 000	SCHOOL CLIMATE 430.7 X 4.00	1,722.00	
					07224	5/15	KROM INTERNATIONAL TRUCKS, INC 41109	50742	TRANSP.	586.72	07244	5/15	MARTIN ENGINEERING & CONSTR. 1261.01 000	PHASE 11 DUFF ELEM.	4,000.00	
					07225	5/15	LANG & CARTER 171959	17602M	MAINT.	322.74	07245	5/15	MARY ALLEN 0531.01 000	CONTRACT DRIVER	170.00	
					07226	5/15	FLOYD COUNTY BOARD OF ED R167521	6FVOID VOIDED CHECK	0.00	07246	5/15	MARY HALL W.O. 0118.00 000	4-25 SPEC. MEETING	49.68		
					07227	5/15	FLOYD COUNTY BOARD OF ED R167521	6FVOID VOIDED CHECK	0.00	07247	5/15	MARY LEE FRAZIER 0267.00 000	MILEAGE	55.44		
										07248	5/15	MAURICE C ALLEN 0352.00 000	MILEAGE & EXPENSES	361.03		
										07249	5/15	MAY METAL PRODUCTS, INC. 37935	0751.00 000	19640M	MAINT.	12.65
										07250	5/15	MAYTOWN ELEM. SCHOOL 0269.00 000	SCHOOL CLIMATE 230.6 X 4.00	922.40		
										07251	5/15	MCCOY & MCCOY LABORATORIES 168649	0732.00 000	MAINT.	585.75	
										07252	5/15	MCDOWELL HIGH SCHOOL 0269.00 000				

07390	5/23	STATE SECURITY			
545		0731.01 000 SECURITY		516.00	
07399	5/23	THUNDERBOLT PROTECTIVE SERVICE			
		0731.01 000 SECURITY		982.00	
07400	5/23	WAL-MART STORE			
172943		0265.02 000 VO. ED.		328.17	
172994		0751.00 000 19644M MAINT.		66.09	
				394.26	
07401	5/30	INACOMP COMPUTER			
2332		0265.02 000 VOC EDUC		53,220.00	
07402	5/30	INACOMP COMPUTER			
2335		0265.02 000 VOC EDUC		2,207.00	
07403	5/30	FLOYD COUNTY BOARD OF ED	MR. RUSSELL M. FRAZIER		
		GFVOID VOIDED BY TERMINAL OPERATOR		0.00	
07404	5/30	FLOYD COUNTY BOARD OF ED	MR. RUSSELL M. FRAZIER		
		GFVOID VOIDED BY TEST LINE PRINTING		0.00	
07405	5/30	B & D SECURITY			
0731.01 000		SECURITY MARTIN SCH.		740.80	
0731.01 000		SECURITY GARTH SCH. & BUS GAR.		740.80	
				1,497.60	
07406	5/30	BETSY LAYNE FHA			
0265.02 000		REIMB. FHA MEETING		55.12	
07407	5/30	BILL C. DINGUS			
0731.01 000		HAULING HAND. CHILDREN		133.10	
07408	5/30	BRENDA FISH			
0269.00 000		HOMEBOUND INST.		288.10	
07409	5/30	CAMBRIDGE CAREER PRODUCTS			
65998		0265.02 000 TP6026 VO. ED.		438.37	
07410	5/30	CHRISTINA SPEARS			
0265.02 000		GARTH COOP-VO. ED.		182.75	
07411	5/30	CONNIE MATURE			
0265.02 000		VO. ED. AIDE		29.75	
07412	5/30	DENCO			
0062487		0265.02 000 TP6024 VO. ED.		82.70	
07413	5/30	DONNA ELLIOTT			
0265.02 000		VO. ED.		127.50	
07414	5/30	HERSHELL SLONE, JR.			
0265.02 000		VO. ED.		42.00	
07415	5/30	KENTUCKY HORSE PARK			
0269.00 000		TICKETS PRE SCH. AT RISK		66.00	
07416	5/30	KIMBERLY FRANCIS			
0269.00 000		HOMEBOUND INSTRUCTION		292.32	
07417	5/30	RICKY HANCOCK			
0265.02 000		ACH D.O.P. TRIP		35.00	
07418	5/30	SHERRY WARD			
0265.02 000		SUB. FOR ELIZABETH JONES		88.20	
07419	5/30	TALENT ASSESSMENT, INC.			
4691		0265.02 000 VE9615 VO. ED.		54.18	
07420	5/30	TINA SAMMONS			
0265.02 000		VO. ED.		153.00	
99999	5/31	FLOYD COUNTY BOARD OF ED	MR. RUSSELL M. FRAZIER		
0214.00 000	ES	05316S TRANSFER OF FUNDS 5-31-91PR		1,350.00	
0215.00 000	ES	05316S TRANSFER OF FUNDS 5-31-91PR		6,220.00	
0216.06 000	ES	05316S TRANSFER OF FUNDS 5-31-91PR		1,520.00	
0221.02 000	ES	05316S TRANSFER OF FUNDS 5-31-91PR		360.00	
0225.02 000	ES	05316S TRANSFER OF FUNDS 5-31-91PR		1,729.61	
0051.00 000	ES	05316S **FICA MATCHING** 5-31-91PR		107.24	
0051.00 000	ES	05316S **MC MATCHING** 5-31-91PR		65.06	
0111.01 000		05316F TRANSFER OF FUNDS 5-31-91PR		5,833.33	
0111.02 000		05316F TRANSFER OF FUNDS 5-31-91PR		12,498.46	
0113.00 000		05316F TRANSFER OF FUNDS 5-31-91PR		6,127.36	
0211.01 000		05316F TRANSFER OF FUNDS 5-31-91PR		19,877.33	
0212.01 000		05316F TRANSFER OF FUNDS 5-31-91PR		52,195.27	
0213.00 000		05316F TRANSFER OF FUNDS 5-31-91PR		16,069.10	
0214.00 000		05316F TRANSFER OF FUNDS 5-31-91PR		259,658.67	
0215.00 000		05316F TRANSFER OF FUNDS 5-31-91PR		532,195.24	
0216.01 000		05316F TRANSFER OF FUNDS 5-31-91PR		14,397.54	
0216.02 000		05316F TRANSFER OF FUNDS 5-31-91PR		9,554.24	
0216.03 000		05316F TRANSFER OF FUNDS 5-31-91PR		22,007.01	
0216.04 000		05316F TRANSFER OF FUNDS 5-31-91PR		7,095.25	
0216.06 000		05316F TRANSFER OF FUNDS 5-31-91PR		139,320.31	
0221.02 000		05316F TRANSFER OF FUNDS 5-31-91PR		17,907.25	
0223.01 000		05316F TRANSFER OF FUNDS 5-31-91PR		51.24	
0223.02 000		05316F TRANSFER OF FUNDS 5-31-91PR		660.41	
0224.01 000		05316F TRANSFER OF FUNDS 5-31-91PR		121.89	
0225.01 000		05316F TRANSFER OF FUNDS 5-31-91PR		17,029.02	
0225.02 000		05316F TRANSFER OF FUNDS 5-31-91PR		17,527.06	
0269.00 000		05316F TRANSFER OF FUNDS 5-31-91PR		24,000.00	
0311.01 000		05316F TRANSFER OF FUNDS 5-31-91PR		7,796.16	
0313.00 000		05316F TRANSFER OF FUNDS 5-31-91PR		613.00	
0411.02 000		05316F TRANSFER OF FUNDS 5-31-91PR		2,475.08	
0511.00 000		05316F TRANSFER OF FUNDS 5-31-91PR		3,920.00	
0512.00 000		05316F TRANSFER OF FUNDS 5-31-91PR		43,055.00	
0513.00 000		05316F TRANSFER OF FUNDS 5-31-91PR		11,014.56	
0514.00 000		05316F TRANSFER OF FUNDS 5-31-91PR		1,219.50	
0550.00 000		05316F TRANSFER OF FUNDS 5-31-91PR		3,526.50	
0612.00 000		05316F TRANSFER OF FUNDS 5-31-91PR		23,064.16	
0711.01 000		05316F TRANSFER OF FUNDS 5-31-91PR		5,213.50	
0711.02 000		05316F TRANSFER OF FUNDS 5-31-91PR		22,684.05	
0851.00 000		05316F **FICA MATCHING** 5-31-91PR		10,255.18	
0851.00 000		05316F **MC MATCHING** 5-31-91PR		5,344.01	
0852.00 000		05316F **CORET MATCHING** 5-31-91PR		9,594.62	
				1336,911.77	
07421	5/31	FLOYD CO BO OF EDUC CHAPTER I	PROJECT 25		
1401.23 000		TRANSFER FUND		300,000.00	
07422	5/31	KENTUCKY KARE INS			
0269.00 000		MR HAGERS INS		180.60	
07423	5/31	COMMONWEALTH OF KENTUCKY	DIVISION OF WATER, DPDES BR		
0732.00 000		PERMIT FOR BETSY LAYNE		100.00	
99999	5/31	FLOYD COUNTY BOARD OF ED	MR. RUSSELL M. FRAZIER		
0216.06 000		05316F TRANSFER OF FUNDS* 5-31-91PR		1,964.17	
0225.02 000		05316F TRANSFER OF FUNDS* 5-31-91PR		4,549.60	
0851.00 000		05316F FICA MATCHING * 5-31-91PR		268.17	
0851.00 000		05316F MED MATCHING * 5-31-91PR		62.72	
0852.00 000		05316F CORT MATCHING * 5-31-91PR		344.58	
0911.00 000		05316F TRANSFER OF FUNDS* 5-31-91PR		5,549.10	
0912.00 000		05316F TRANSFER OF FUNDS* 5-31-91PR		49,280.88	
0913.00 000		05316F TRANSFER OF FUNDS* 5-31-91PR		2,927.44	
0851.00 000		05316F FICA MATCHING * 5-31-91PR		3,111.96	
0851.00 000		05316F MED MATCHING * 5-31-91PR		727.00	
0852.00 000		05316F CORT MATCHING * 5-31-91PR		3,095.46	
				71,081.08	
				FUND TOTAL -)2,938,343.37	

JUNE, 1991

07424	6/03	KENTUCKY HORSE PARK			
		VOIDED CHECK #07424 - 06/03/91		0.00	
07425	6/03	FLOYD COUNTY BOARD OF ED	MR. RUSSELL M. FRAZIER		
		GFVOID VOIDED BY TERMINAL OPERATOR		0.00	
07426	6/03	FLOYD COUNTY BOARD OF ED	MR. RUSSELL M. FRAZIER		
		GFVOID VOIDED BY TEST LINE PRINTING		0.00	
07427	6/03	CLIFFORD B. LATTI, ATTY:			
0114.00 000		LEGAL SERVICES		650.00	
07428	6/03	CRYSTAL OSBORNE			
0265.02 000		VO. ED. WORK STUDY		42.50	
07429	6/03	DENZIL RAY HALL			
0871.02 000		PROPERTY LEASE		200.00	
07430	6/03	FLOYD CO. BD. OF EDUCATION	DRUG & ALCOHOL		
1481.22 000		DRUG AND ALCOHOL		15,000.00	
07431	6/03	GREGORY HALL			
0267.00 000		MILEAGE		103.84	
07432	6/03	JOHN M STUMBO ESTATE			
0871.01 000		RENTAL TRAILER SPACES		200.00	
07433	6/03	KEANE G. HALE, CCC-SLP			
0269.00 000		CONTRACT SPEECH		3,540.00	
07434	6/03	KENTUCKY STATE TREASURER			
0269.00 000		CRIME CHECK		12.00	
07435	6/03	KIMBERLY FRANCIS			
0269.00 000		HOMEBOUND INSTRUCTION		229.68	
07436	6/03	LESLIE FANNIN			
0269.00 000		CONTRACT SPEECH		3,460.00	
07437	6/03	MARY CASTLE			
0269.00 000		CONTRACT SPEECH		3,600.00	

07438	6/03	OFFICE DEPOT, INC.			
4207681728		0153.00 000	24911	FRT.	10.00
4207048218		0153.00 000	4385	OFFICE	293.31
4208271120		0265.02 000	9598	VO. ED.	201.11
					504.42
07439	6/03	TAMMY FRANCIS			
0269.00 000		HOMEBOUND INSTRUCTION		300.00	
07440	6/03	WAL-MART STORE			
2549594		0265.02 000	VE9596	VO. ED.	357.63
07441	6/03	WILLIAM SLONE			
0269.00 000		LEXINGTON TAG TRIP		98.00	
07442	6/04	PRESTONSBURG POSTMASTER			
0153.00 000		POSTAGE		1,000.00	
07443	6/04	GROUP AMERICA INSURANCE			
0865.00 000		TEACHERS LIFE INS		705.60	
07444	6/05	BOBBY HAMILTON			
0269.00 000		TENNIS COACH		750.00	
07445	6/07	BILL C. DINGUS			
0731.01 000		OVERTIME FROM 1986		1,802.38	
07446	6/07	FLOYD COUNTY BOARD OF ED	MR. RUSSELL M. FRAZIER		
		GFVOID VOIDED BY TERMINAL OPERATOR		0.00	
07447	6/07	FLOYD COUNTY BOARD OF ED	MR. RUSSELL M. FRAZIER		
		GFVOID VOIDED BY TEST LINE PRINTING		0.00	
07448	6/07	AEL LEASING CO, INC.			
861827		0131.00 000		LASER WRITER LEASE	177.31
07449	6/07	ALLEN WATER COMMISSION			
0654.00 020		5334	UTILITY	379.90	
0654.00 020		5334	UTILITY	357.40	
0654.00 999		5334	UTILITY	28.50	
				765.80	
07450	6/07	AT & T			
0655.00 998		UTILITY		4.35	
0655.00 999		UTILITY		3.87	
				8.22	
07451	6/07	AT & T			
8742235		0655.00 000		UTILITY	5.49
8742435		0655.00 000		UTILITY	11.59
		0655.00 000	605485	UTILITY	12.78
		0655.00 000	605485	UTILITY	56.23
		0655.00 000	605485	UTILITY	48.53
				134.62	
07452	6/07	AUXIER ROAD GAS CO, INC			
0652.00 070		UTILITY		52.86	
07453	6/07	AUXIER WATER CO			
0654.00 000		UTILITY		434.30	
07454	6/07	BEAVER-ELKHORN WATER DISTRICT			
0654.00 025		UTILITY		159.70	
0654.00 025		UTILITY		11.50	
0654.00 320		UTILITY		59.00	
0654.00 650		UTILITY		523.30	
0654.00 992		UTILITY		9.75	
0557.01 997		UTILITY		29.00	
0654.00 690		UTILITY		158.50	
0654.00 690		UTILITY		9.75	
0654.00 073		UTILITY		200.50	
				1,161.00	
07455	6/07	BIG SANDY RURAL ELEC COOP CORP			
0653.00 140		2262	UTILITY	60.60	
0653.00 210		2262	UTILITY	67.06	
0653.00 210		2262	UTILITY	878.65	
0653.00 073		2262	UTILITY	4,629.29	
				5,635.60	
07456	6/07	COLUMBIA GAS OF KY, INC			
0652.00 120		UTILITY		191.06	
0652.00 420		2263	UTILITY	69.59	
0652.00 320		2263	UTILITY	6.76	
0652.00 485		2263	UTILITY	215.15	
0652.00 650		2263	UTILITY	249.71	
				732.27	
07457	6/07	CRIGGER/MULLINS			
0269.00 000		SPEECH THERAPY		1,600.00	
07458	6/07	DOUBLE D SUPPLY			
0265.02 000		VE9616 VO. ED.		64.50	
07459	6/07	EAST-KENTUCKY UTILITIES INC			
0652.00 999		UTILITY		28.52	
0652.00 020		UTILITY		352.39	
0652.					

	0655.00 999	UTILITY	108.50	07524	6/12	COYNE TEXTILE SERVICE			
	0655.00 000	UTILITY	2,127.30			0557.02 000	TOWEL SERVICE		134.64
			2,467.31			0657.01 000	TOWEL SERVICE		896.68
07472	6/07	SUZANNE STUMBO		07525	6/12	CSX TRANSPORTATION			1,031.32
		0267.00 000				0871.01 000	LEASE MAYTOWN SCHOOL YARD		100.00
07473	6/07	THE SCHOOL CO.	136.41	07526	6/12	CUMMINS CUMBERLAND INC			2,546.60
14411		0265.02 000	405.00	1200873		0751.00 000	19738M MAINT.		
07474	6/07	WHEELWRIGHT UTILITY COMMISSION		07527	6/12	DAN EHERLEIN			321.42
		0654.00 996	924.00			0267.00 000	GUEST CONDUCTOR		283.74
		0654.00 996	19.80	07528	6/12	DAVID L TURNER			71.28
			943.80			0267.00 000	MILEAGE		844.00
07475	6/12	FLOYD COUNTY BOARD OF ED		07529	6/12	DAVID MOSLEY			30.00
		MR. RUSSELL M. FRAZIER				0531.01 000	CONTRACT DRIVER		140.00
		GFVOID VOIDED BY TERMINAL OPERATOR	0.00	07531	6/12	DEBORAH P. WALKER			54.46
07476	6/12	FLOYD COUNTY BOARD OF ED				0234.00 000	TLC		30.00
		MR. RUSSELL M. FRAZIER		07532	6/12	DEBORAH STEPHENS			140.00
		GFVOID VOIDED BY TEST LINE PRINTING	0.00			0531.01 000	CONTRACT DRIVER		54.46
07477	6/12	A-C BRAKE CO., INC.		07533	6/12	DENNIS G ADAMS			76.80
109297		0553.00 000	7.62	14516		0751.00 000	19717M MAINT.		41.25
108424		0553.00 000	164.64	07534	6/12	DIRECT M. I. C. R. O.			30.00
108700		0553.00 000	45.72	14712A		0269.00 000	03376 TAG		41.25
			202.74	07535	6/12	DONNA GRAY			30.00
07478	6/12	ADAMS AUTO PARTS				0234.00 000	STAFF DEV.		30.00
		0751.00 000	160.00	07536	6/12	DORIS A. ROBINSON			280.00
07479	6/12	ALESIA MEADE				0234.00 000	TLC		27.72
		0234.00 000	18.37	07537	6/12	DORIS HUNT			39.90
		0234.00 000	30.00			0531.01 000	CONTRACT DRIVER		188.10
			48.37	07538	6/12	DOTTIE HASTINGS			0.69
07480	6/12	AMERICAN OFFICE SYSTEMS				0267.00 000	MILEAGE		48.80
129809		0153.00 000	66.50	07539	6/12	DOUBLE D SUPPLY			41.10
130162		0131.00 000	6.62	01		0553.00 000	5200T TRANSP.		89.90
				07540	6/12	EARL OUSLEY			134.03
130076		0353.00 000	107.07			0557.03 000	MILEAGE		1,066.00
			180.19	07541	6/12	EAST KY AUTO PARTS			97.98
07481	6/12	ANDERSON'S		63026		0553.00 000	5199T TRANSP.		80.00
0632644		0269.00 000	93.73	07542	6/12	EDDIE BILLIPS			85.98
07482	6/12	ANN HOWARD				0118.00 000	5-29 SPEC. BD. MEETING		299.65
		0234.00 000	30.00			0118.00 000	6-11 REG. BD. MEETING		3,255.00
07483	6/12	ANNA L CAMPBELL		07543	6/12	EDUCATIONAL RESOURCES			20.00
		0658.00 000	4.84	2928240		0269.00 000	94198 EXT. SCH. SERVICES		112.00
07484	6/12	ANNA LORAY GOODMAN		07544	6/12	ELLA JARVIS			107.98
		0267.00 000	74.62			0531.01 000	CONTRACT DRIVER		96.00
07485	6/12	ANNIE MANNS		07545	6/12	ELLIOTT CONTRACTING			4,154.59
		0531.01 000	290.24			21794	0731.01 000		17.92
07486	6/12	APPALACHIAN TIRE PRODUCTS, INC				21800	0731.01 000		10.89
1936966		0552.01 000	897.00			21776	0731.01 000		16.73
1937051		0552.01 000	696.00			21754	0731.01 000		45.54
1937097		0552.01 000	1,690.00			21908	0731.01 000		172.02
1937179		0552.01 000	1,038.00			21938	0731.01 000		208.00
			4,321.00			21885	0731.01 000		99.46
07487	6/12	ARATEX SERVICES, INC.				21871	0731.01 000		479.48
5451551428		0557.02 000	27.00			21855	0731.01 000		60.00
1504547		0557.02 000	5.10			13035	0751.00 000		34.00
1490533		0557.02 000	5.10			13114	0751.00 000		94.00
			37.20			13176	0751.00 000		11.65
07488	6/12	ARROW PRINTING		07546	6/12	ELLIOTT GLASS, INC.			53.44
5470		0269.00 000	3323			13035	0751.00 000		48.91
5469		0153.00 000	3324			13114	0751.00 000		102.35
5459		0153.00 000	8637			13176	0751.00 000		13.88
5452		0269.00 000	8650				0751.00 000		4.20
			2,000.00				0751.00 000		66.15
			3,585.00				0751.00 000		39.04
07489	6/12	ASHLAND BRANDED MARKETING					0751.00 000		123.27
4704243		0551.02 000	5226T TRANSP.				0751.00 000		150.00
07490	6/12	ASHLAND GEARHEART					0751.00 000		150.00
		0267.00 000	MILEAGE				0751.00 000		150.00
07491	6/12	AT & T					0751.00 000		450.00
		0655.00 000	INFORMATION SYSTEMS GROUP				0751.00 000		11.65
07492	6/12	AUDREYETTA M. LAWSON					0751.00 000		53.44
		0234.00 000	UTILITY				0751.00 000		48.91
07493	6/12	AUTOMATED LOGIC CREDIT SERVICE					0751.00 000		102.35
		0653.00 000	ENERGY ELECTRIC				0751.00 000		66.15
		0652.00 000	ENERGY GAS				0751.00 000		39.04
			4,072.17				0751.00 000		123.27
			8,896.22				0751.00 000		150.00
			12,968.39				0751.00 000		450.00
07494	6/12	B & D SECURITY					0751.00 000		11.65
		0731.01 000	SECURITY MARTIN ELEM.				0751.00 000		53.44
		0731.01 000	SECURITY BUS GAR. VO TECH SCH.				0751.00 000		48.91
			702.00				0751.00 000		102.35
			702.00				0751.00 000		66.15
			1,404.00				0751.00 000		39.04
07495	6/12	BEN WILLIAMSON SUPPLY CO					0751.00 000		123.27
120082		0751.00 000	1972SM MAINT.				0751.00 000		150.00
07496	6/12	BETTY H. BALDRIDGE					0751.00 000		150.00
		0234.00 000	TLC				0751.00 000		450.00
07497	6/12	BETTY LEEDY					0751.00 000		11.65
		0531.01 000	CONTRACT DRIVER				0751.00 000		53.44
07498	6/12	BEVA KING					0751.00 000		48.91
		0531.01 000	CONTRACT DRIVER				0751.00 000		102.35
07499	6/12	BEVERLEE TACKETT					0751.00 000		66.15
		0269.00 000	TAG				0751.00 000		39.04
07500	6/12	BLAKE BURCHETT, M.D.					0751.00 000		123.27
		0432.00 000	CRIME CHECK				0751.00 000		150.00
			20.00				0751.00 000		450.00
07501	6/12	BLUE BIRD EAST					0751.00 000		11.65
V047210		0541.00 000	CHASSIS				0751.00 000		53.44
V047211		0541.00 000	CHASSIS				0751.00 000		48.91
V047212		0541.00 000	CHASSIS				0751.00 000		102.35
V047213		0541.00 000	CHASSIS				0751.00 000		66.15
V047214		0541.00 000	CHASSIS				0751.00 000		39.04
V047215		0541.00 000	CHASSIS				0751.00 000		123.27
V047216		0541.00 000	CHASSIS				0751.00 000		150.00
			11,939.00				0751.00 000		450.00
			11,939.00				0751.00 000		11.65
			11,939.00				0751.00 000		53.44
			11,939.00				0751.00 000		48.91
			11,939.00				0751.00 000		102.35
			11,939.00				0751.00 000		66.15
			11,939.00				0751.00 000		39.04
			11,939.00				0751.00 000		123.27
			11,939.00				0751.00 000		150.00
			11,939.00				0751.00 000		150.00
			11,939.00				0751.00 000		150.00
			11,939.00				0751.00 000		450.00
			83,573.00				0751.00 000		11.65
07502	6/12	BONNIE WARRENS					0751.00 000		53.44
		0531.01 000	CONTRACT DRIVER				0751.00 000		48.91
07503	6/12	BOOKWORM					0751.00 000		102.35
353		0453.00 000	HEALTH BOOK				0751.00 000		66.15
07504	6/12	BRENT ALLEN					0751.00 000		39.04
		0352.00 000	MILEAGE				0751.00 000		123.27
07505	6/12	BROCK-MCVEY CO					0751.00 000		150.00
184983		0751.00 000	CREDIT				0751.00 000		150.00
180170		0751.00 000	MAINT.				0751.00 000		450.00
183244		0751.00 000	19660M MAINT.				0751.00 000		11.65
173590		0751.00 000	19682M MAINT.				0751.00 000		53.44
171588		0751.00 000	19684M MAINT.				0751.00 000		

202830	0553.00	000	5194T	TRANSP.	741.64	0225.02	000	0620GF	TRANSFER OF FUNDS	6-20-91PR	14,399.39
203252	0553.00	000	5213T	TRANSP.	30.69	0269.00	000	0620GF	TRANSFER OF FUNDS	6-20-91PR	18,305.00
202954	0553.00	000	52192	TRANSP.	19.08	0311.01	000	0620GF	TRANSFER OF FUNDS	6-20-91PR	7,796.16
203453	0553.00	000	5223T	TRANSP.	11.03	0411.02	000	0620GF	TRANSFER OF FUNDS	6-20-91PR	2,475.08
					930.04	0511.00	000	0620GF	TRANSFER OF FUNDS	6-20-91PR	3,928.00
07691	6/12	ULYSUS C HORNE				0512.00	000	0620GF	TRANSFER OF FUNDS	6-20-91PR	32,186.55
		0267.00	000	MILEAGE	92.18	0558.00	000	0620GF	TRANSFER OF FUNDS	6-20-91PR	3,203.50
07692	6/12	UNIJAX				0612.00	000	0620GF	TRANSFER OF FUNDS	6-20-91PR	16,616.71
5114470	0657.01	000	224C	SUPPLIES	481.20	0711.01	000	0620GF	TRANSFER OF FUNDS	6-20-91PR	4,389.26
07693	6/12	VALLEY WELDING SUPPLY CO.				0851.00	000	0620GF	**FICA MATCHING**	6-20-91PR	5,856.73
8604	0657.01	000	229C	PROPANE GAS	12.72	0851.00	000	0620GF	**MC MATCHING**	6-20-91PR	4,283.32
09421	0657.01	000	230C	PROPANE GAS	12.72	0852.00	000	0620GF	**CORET MATCHING**	6-20-91PR	5,539.32
100170	0657.01	000	232C	PROPANE	7.50	0216.06	000	0620GF	TRANSFER OF FUNDS*	6-20-91PR	1,964.17
					32.94	0225.02	000	0620GF	TRANSFER OF FUNDS*	6-20-91PR	4,622.82
07694	6/12	VERONICA SUE WARD				0851.00	000	0620GF	FICA MATCHING *	6-20-91PR	272.28
		0531.01	000	CONTRACT DRIVER	126.26	0851.00	000	0620GF	MED MATCHING *	6-20-91PR	63.68
07695	6/12	VIVIAN MCGAREY				0852.00	000	0620GF	CORET MATCHING *	6-20-91PR	355.03
		0267.00	000	MILEAGE	245.08	0911.00	000	0620GF	TRANSFER OF FUNDS*	6-20-91PR	5,549.10
		0269.00	000	SHIPPING CHARGES-REIMB.	25.00	0912.00	000	0620GF	TRANSFER OF FUNDS*	6-20-91PR	41,285.07
					270.08	0851.00	000	0620GF	FICA MATCHING *	6-20-91PR	2,447.90
07696	6/12	WAL-MART STORE				0851.00	000	0620GF	MED MATCHING *	6-20-91PR	572.49
2549521	0269.00	000	3517	PRE SCH AT RISK	34.42	0852.00	000	0620GF	CORET MATCHING *	6-20-91PR	2,769.11
07697	6/12	WAYNETEE HOPPMAN				0214.00	000	0624GF	TRANSFER OF FUNDS	6-24-91PR	33,410.21
		0267.00	000	MILEAGE	19.73	0215.00	000	0624GF	TRANSFER OF FUNDS	6-24-91PR	110,030.38
07698	6/12	WESTFALL ENTERPRISES, INC				0216.03	000	0624GF	TRANSFER OF FUNDS	6-24-91PR	1,103.66
7496	0732.00	000	RENTAL	10.61	0216.04	000	0624GF	TRANSFER OF FUNDS	6-24-91PR	2,968.04	
07699	6/12	WHOLESALE AUTO PARTS				0216.06	000	0624GF	TRANSFER OF FUNDS	6-24-91PR	43,606.06
125645	0553.00	000	5225T	TRANSP.	22.20	0221.02	000	0624GF	TRANSFER OF FUNDS	6-24-91PR	3,300.11
07700	6/12	WICKES LUMBER CO.				0225.01	000	0624GF	TRANSFER OF FUNDS	6-24-91PR	4,059.91
7363624	0751.00	000	19730M	MAINT.	13.88	0225.02	000	0624GF	TRANSFER OF FUNDS	6-24-91PR	5,242.02
07701	6/12	WILLIAM SLONE				0512.00	000	0624GF	TRANSFER OF FUNDS	6-24-91PR	3,379.82
		0269.00	000	TAG	14.00	0612.00	000	0624GF	TRANSFER OF FUNDS	6-24-91PR	11,929.44
07702	6/12	WRIGHT LUMBER CO				0851.00	000	0624GF	**FICA MATCHING**	6-24-91PR	1,451.70
212755	0553.00	000	05188	TRANSP.	255.45	0851.00	000	0624GF	**MC MATCHING**	6-24-91PR	1,468.79
212756	0553.00	000	05188	TRANSP.	19.39	0852.00	000	0624GF	**CORET MATCHING**	6-24-91PR	1,840.18
212819	0751.00	000	19686M	MAINT.	15.71	0225.02	000	0624GF	TRANSFER OF FUNDS*	6-24-91PR	2,219.72
213227	0751.00	000	19690M	MAINT.	130.12	0851.00	000	0624GF	FICA MATCHING *	6-24-91PR	130.74
213487	0751.00	000	19692M	MAINT.	35.82	0851.00	000	0624GF	MED MATCHING *	6-24-91PR	30.58
213475	0751.00	000	19695M	MAINT.	19.77	0852.00	000	0624GF	CORET MATCHING *	6-24-91PR	170.47
213474	0751.00	000	19695M	MAINT.	113.49	0912.00	000	0624GF	TRANSFER OF FUNDS*	6-24-91PR	7,219.83
213473	0751.00	000	19696M	MAINT.	35.87	0851.00	000	0624GF	FICA MATCHING *	6-24-91PR	427.53
213563	0751.00	000	19697M	MAINT.	110.94	0851.00	000	0624GF	MED MATCHING *	6-24-91PR	99.99
213644	0751.00	000	19697M	MAINT.	2.97	0852.00	000	0624GF	CORET MATCHING *	6-24-91PR	498.02
214644	0751.00	000	19711M	MAINT.	31.25	0216.02	000	0624GF	TRANSFER OF FUNDS	6-24-91PR	4,101.53
214651	0751.00	000	19711M	MAINT.	2.77						1511,307.73
214760	0751.00	000	19716M	MAINT.	12.24						
214923	0751.00	000	19723M	MAINT.	13.91						
					799.70						
07703	6/12	XEROX CORPORATION									
529562755	0732.00	000		COPIER LEASE	133.12	0211.01	000	0625GF	TRANSFER OF FUNDS	6-25-91PR	375.00
529562762	0732.00	000		COPIER LEASE	141.45	0214.00	000	0625GF	TRANSFER OF FUNDS	6-25-91PR	250,550.42
529562761	0732.00	000		COPIER LEASE	133.12	0215.00	000	0625GF	TRANSFER OF FUNDS	6-25-91PR	504,036.51
529562760	0732.00	000		COPIER LEASE	133.12	0216.01	000	0625GF	TRANSFER OF FUNDS	6-25-91PR	8,728.41
					540.81	0216.02	000	0625GF	TRANSFER OF FUNDS	6-25-91PR	20,208.29
						0216.03	000	0625GF	TRANSFER OF FUNDS	6-25-91PR	7,385.24
						0216.04	000	0625GF	TRANSFER OF FUNDS	6-25-91PR	17,926.16
						0216.06	000	0625GF	TRANSFER OF FUNDS	6-25-91PR	110,582.63
						0221.02	000	0625GF	TRANSFER OF FUNDS	6-25-91PR	17,637.50
						0225.01	000	0625GF	TRANSFER OF FUNDS	6-25-91PR	12,420.65
						0411.02	000	0625GF	TRANSFER OF FUNDS	6-25-91PR	14,737.16
						0512.00	000	0625GF	TRANSFER OF FUNDS	6-25-91PR	2,475.08
						0612.00	000	0625GF	TRANSFER OF FUNDS	6-25-91PR	24,188.75
						0851.00	000	0625GF	**FICA MATCHING**	6-25-91PR	16,095.71
						0851.00	000	0625GF	**MC MATCHING**	6-25-91PR	3,986.71
						0852.00	000	0625GF	**CORET MATCHING**	6-25-91PR	3,506.33
											4,825.03
											1019,665.58
07704	6/12	JANET BOWLING									
		0265.02	000	AHEA MINNEAPOLIS TRIP	1,000.00						
07705	6/12	JANET BOWLING									
		0265.02	000	FHA LEADERSHIP CAMP	150.00						
07706	6/13	KY DEPT FOR ENVIRONMENTAL PROT ECTION									
		0732.00	000	SEWAGE PERMIT	200.00						
07707	6/13	KY DEPT FOR ENVIRONMENTAL PROT ECTION									
		0732.00	000	SEWAGE PERMIT STUMBO	200.00						
07708	6/13	DEMCO									
		0265.02	000	VOC ED	330.91						
07709	6/13	INACOMP COMPUTER									
		0265.02	000	COMPUTERS	24,035.35						
07710	6/13	MIKE LITTLE GAS CO, INC									
		0652.00	000	UTILITIES	393.34						
07711	6/13	NANCY SHEPHERD									
		0265.02	000	WORK STUDY VO ED	102.00						
07712	6/13	OPPORTUNITIES FOR LEARNING									
		0265.02	000	MATERIALS	356.32						
07713	6/13	RICKY HANCOCK									
		0265.02	000	BUS DRIVER	35.00						
07714	6/13	GARY ARTRIP									
		0265.02	000	VO ED TRIP	35.00						
07715	6/13	SARGENT-WELCH SCIENTIFIC CO.									
		0265.02	000	SUPPLIES	4,275.00						
07716	6/13	UNIVERSITY OF KY BOOKSTORE									
		0265.02	000	GRAMMAR JACKIE CROWE	34.50						
07717	6/13	FLOYD COUNTY BD OF EDUCATION									
		0265.02	000	REIMB SUB TEACHER	81.40						
07718	6/14	SUNBURST COMMUNICATIONS, INC									
		0265.02	000	MATERIALS	179.14						
99999	6/15	FLOYD COUNTY BOARD OF ED	MR. RUSSELL M. FRAZIER								
		0214.00	000	ES 0615ES	TRANSFER OF FUNDS	6-15-91PR					
		0215.00	000	ES 0615ES	TRANSFER OF FUNDS	6-15-91PR					
		0216.06	000	ES 0615ES	TRANSFER OF FUNDS	6-15-91PR					
		0221.02	000	ES 0615ES	TRANSFER OF FUNDS	6-15-91PR					
		0225.02	000	ES 0615ES	TRANSFER OF FUNDS	6-15-91PR					
		0851.00	000	ES 0615ES	**FICA MATCHING**	6-15-91PR					
		0851.00	000	ES 0615ES	**MC MATCHING**	6-15-91PR					
		0111.02	000	0615GF	TRANSFER OF FUNDS	6-15-91PR					
		0113.00	000	0615GF	TRANSFER OF FUNDS	6-15-91PR					
		0211.01	000	0615GF	TRANSFER OF FUNDS	6-15-91PR					
		0212.01	000	0615GF	TRANSFER OF FUNDS	6-15-91PR					
		0214.00	000	0615GF	TRANSFER OF FUNDS	6-15-91PR					
		0215.00	000	0615GF	TRANSFER OF FUNDS	6-15-91PR					
		0216.02	000	0615GF	TRANSFER OF FUNDS	6-15-91PR					
		0216.03	000	0615GF	TRANSFER OF FUNDS	6-15-91PR					
		0216.04	000	0615GF	TRANSFER OF FUNDS	6-15-91PR					
		0216.06	000	0615GF	TRANSFER OF FUNDS	6-15-91PR					
		0221.02	000	0615GF	TRANSFER OF FUNDS	6-15-91PR					
		0223.01	000	0615GF	TRANSFER OF FUNDS	6-15-91PR					
		0223.02	000	0615GF	TRANSFER OF FUNDS	6-15-91PR					
		0224.02	000	0615GF	TRANSFER OF FUNDS	6-15-91PR					
		0225.01	000	0615GF	TRANSFER OF FUNDS	6-15-91PR					
		0225.02	000	0615GF	TRANSFER OF FUNDS	6-15-91PR					
		0269.00	000	0615GF	TRANSFER OF FUNDS	6-15-91PR					
		0313.00	000	0615GF	TRANSFER OF FUNDS	6-15-91PR					
		0512.00	000	0615GF	TRANSFER OF FUNDS	6-15-91PR					
		0513.00	000	0615GF	TRANSFER OF FUNDS	6-15-91PR					
		0558.00	000	0615GF	TRANSFER OF FUNDS	6-15-91PR					
		0612.00	000	061							

07869	6/25	SHEILA ANN BURTON 0234.00 000	EXPENSES		2.64
07870	6/25	SHEILA J. HARDIN 0267.00 000	MILEAGE		190.52
07871	6/25	SHEILA TUCKER 0531.01 000	CONTRACT		248.40
07872	6/25	SHERRY HALL 0531.01 000	CONTRACT		408.36
07873	6/25	SHERRY TACKETT 0234.00 000	WORKSHOP		40.46
07874	6/25	SHIRLLINE PATTON 0234.00 000	WORKSHOP		245.88
07875	6/25	SOUTHERN SCHOOL SUPPLY, INC. 104119201 0269.00 000 R9009	REMEDICATION		154.08
07876	6/25	STATE WIDE PRESS 0153.00 000 0453.00 000 0353.00 000	JUNE BILLS JUNE BILLS JUNE BILLS		1,858.81 781.00 7.00 2,646.81
07877	6/25	TERRI DANIELS 0531.01 000	CONTRACT		469.56
07878	6/25	THE AMERICAN COLLEGE 112016 0269.00 000 9860	TESTING PROGRAM, INC. TESTING		95.00
07879	6/25	THUNDERBOLT PROTECTIVE SERVICE 0731.01 000	SECURITY SERVICE		1,062.25
07880	6/25	TOMMY BOYD 0118.00 000	SPECIAL BD. MEETING		47.04
07881	6/25	TRI STATE DISTRIBUTORS 8294 0553.00 000 5245T 0553.00 000 5251T	TRANSP. TRANSP.		284.60 891.35 1,175.95
07882	6/25	TRUCK PARTS & EQUIP., INC. 1157092 0553.00 000 5244T	TRANSP.		164.60
07883	6/25	TWIN BRIDGE AUTO PARTS 203981 0553.00 000 5252T	TRANSP.		198.22
07884	6/25	VAN DYKE, INC. 011147 0732.00 000 1784 11174 0732.00 000 1784	SERVICE CALL SERVICE CALL		256.08 105.30 361.38
07885	6/25	VIVIAN MCGAREY 0267.00 000	MILEAGE		80.30
07886	6/25	WAYNE COMBS 0234.00 000	WORKSHOP		121.14
07887	6/25	WILLIAM HUGHES 0234.00 000	EXPENSES		4.40
07888	6/25	ZEE MEDICAL SERVICE CO. 087123225 0452.00 000 087123226 0452.00 000 087123336 0452.00 000 087123182 0452.00 000 087123340 0452.00 000 087123183 0452.00 000 087124556 0452.00 000 087124557 0452.00 000 087124044 0452.00 000	MED. SUPPLIES MED. SUPPLIES MED. SUPPLIES MED. SUPPLIES MED. SUPPLIES MED. SUPPLIES MED. SUPPLIES MED. SUPPLIES MED. SUPPLIES		5.60 2.20 5.60 5.60 18.90 15.10 20.60 20.40 29.00 123.00
07889	6/25	ZELLERBACH 4C04633115 0732.00 000 3311	XEROX PAPER		495.00
07890	6/25	KENTUCKY STATE TREASURER 0269.00 000	ORIENTATION FEE 1991-92		188.80
09999	6/25	FLOYD COUNTY BOARD OF ED 0225.02 000 0625GF TRANSFER OF FUNDS* 6-25-91PR 0851.00 000 0625GF FICA MATCHING * 6-25-91PR 0851.00 000 0625GF MED MATCHING * 6-25-91PR 0852.00 000 0625GF CORET MATCHING * 6-25-91PR 0912.00 000 0625GF TRANSFER OF FUNDS* 6-25-91PR 0851.00 000 0625GF FICA MATCHING * 6-25-91PR 0851.00 000 0625GF MED MATCHING * 6-25-91PR 0852.00 000 0625GF CORET MATCHING * 6-25-91PR	MR. RUSSELL M. FRAZIER		4,856.90 286.07 66.90 373.01 39,179.30 2,317.77 542.06 2,758.51 50,380.52
09999	6/26	FLOYD COUNTY BD OF EDUCATION 0216.02 000 0626GF TRANSFER OF FUNDS PR 0216.03 000 0626GF TRANSFER OF FUNDS PR 0216.04 000 0626GF TRANSFER OF FUNDS PR 0216.06 000 0626GF TRANSFER OF FUNDS PR 0221.02 000 0626GF TRANSFER OF FUNDS PR 0225.01 000 0626GF TRANSFER OF FUNDS PR 0225.02 000 0626GF TRANSFER OF FUNDS PR 0512.00 000 0626GF TRANSFER OF FUNDS PR 0851.00 000 0626GF FICA MATCHING PR 0851.00 000 0626GF MED MATCHING PR			4,101.53 1,103.66 2,968.04 43,606.06 3,300.11 4,059.91 5,322.84 3,803.45 778.76 1,311.40 70,355.76
99999	6/26	FLOYD COUNTY BD OF EDUCATION 0852.00 000 0626GF CORET MATCHING PR 0225.02 000 0626GF TRANSFER OF FUNDS B9 0851.00 000 0626GF FICA MATCHING B9 0851.00 000 0626GF MED MATCHING B9 0852.00 000 0626GF CORET MATCHING B9 0912.00 000 0626GF TRANSFER OF FUNDS FS 0851.00 000 0626GF FICA MATCHING FS 0851.00 000 0626GF MED MATCHING FS 0852.00 000 0626GF CORET MATCHING FS 0214.00 000 0626GF TRANSFER OF FUNDS PR 0215.00 000 0626GF TRANSFER OF FUNDS PR			962.73 2,219.72 130.74 30.58 170.47 7,219.83 427.53 99.99 498.02 33,410.21 110,030.38 155,200.20
99999	6/27	FLOYD COUNTY BOARD OF ED 0211.01 000 0627GF TRANSFER OF FUNDS 6-27-91PR 0214.00 000 0627GF TRANSFER OF FUNDS 6-27-91PR 0216.01 000 0627GF TRANSFER OF FUNDS 6-27-91PR 0216.02 000 0627GF TRANSFER OF FUNDS 6-27-91PR 0216.03 000 0627GF TRANSFER OF FUNDS 6-27-91PR 0216.04 000 0627GF TRANSFER OF FUNDS 6-27-91PR 0216.06 000 0627GF TRANSFER OF FUNDS 6-27-91PR 0221.02 000 0627GF TRANSFER OF FUNDS 6-27-91PR 0225.01 000 0627GF TRANSFER OF FUNDS 6-27-91PR 0411.02 000 0627GF TRANSFER OF FUNDS 6-27-91PR 0851.00 000 0627GF **FICA MATCHING** 6-27-91PR 0851.00 000 0627GF **MC MATCHING** 6-27-91PR 0852.00 000 0627GF **CORET MATCHING** 6-27-91PR	MR. RUSSELL M. FRAZIER		375.00 250,550.42 8,728.41 20,208.29 7,385.24 17,926.16 111,446.88 17,637.50 1,083.34 2,475.08 63.81 2,588.88 83.20 440,552.21
07891	6/27	FLOYD CO. BD. OF EDUCATION VOIDED CHECK #07891 - 06/27/91	DRUG & ALCOHOL		0.00
07892	6/27	FLOYD CO BD OF EDU ANNUAL FUND 1491.02 000	BALANCE 1991 MONIES		9,439.70
99999	6/27	FLOYD COUNTY BOARD OF ED 0215.00 000 0628GF TRANSFER OF FUNDS 6-28-91PR 0215.00 000 ES 0628ES TRANSFER OF FUNDS 6-28-91PR 0113.00 000 0628GF TRANSFER OF FUNDS 6-28-91PR 0214.00 000 0628GF TRANSFER OF FUNDS 6-28-91PR 0225.01 000 0628GF TRANSFER OF FUNDS 6-28-91PR 0313.00 000 0628GF TRANSFER OF FUNDS 6-28-91PR 0512.00 000 0628GF TRANSFER OF FUNDS 6-28-91PR 0513.00 000 0628GF TRANSFER OF FUNDS 6-28-91PR 0514.00 000 0628GF TRANSFER OF FUNDS 6-28-91PR 0558.00 000 0628GF TRANSFER OF FUNDS 6-28-91PR 0612.00 000 0628GF TRANSFER OF FUNDS 6-28-91PR 0711.01 000 0628GF TRANSFER OF FUNDS 6-28-91PR 0711.02 000 0628GF TRANSFER OF FUNDS 6-28-91PR 0851.00 000 0628GF **FICA MATCHING** 6-28-91PR 0851.00 000 0628GF **MC MATCHING** 6-28-91PR 0852.00 000 0628GF **CORET MATCHING** 6-28-91PR 0913.00 000 0628GF TRANSFER OF FUNDS* 6-28-91PR 0851.00 000 0628GF FICA MATCHING * 6-28-91PR 0851.00 000 0628GF MED MATCHING * 6-28-91PR 0852.00 000 0628GF CORET MATCHING * 6-28-91PR	MR. RUSSELL M. FRAZIER		503,041.70 200.00 5,617.31 1,698.42 2,314.75 511.50 20.10 10,236.28 1,060.50 661.50 2,044.50 824.32 19,995.87 2,570.71 601.21 2,800.69 2,491.60 146.76 34.32 191.35 557,063.39

GENERAL FUND CASH FUND TOTAL ->5,049,211.26

Ray Campbell
Board Chairperson

Donald S. Hager
Board Secretary

Russell M. Frazier
Treasurer

Auditor's Report
8-10-11

WEDNESDAY
May 8, 1991

County Kettle
C 6

The Floyd County Times

Prestonsburg, Kentucky 41653 Speaking of and for Floyd County 95¢

3rd Annual Festival of Family Arts Culture Education Spring

The Kentucky Opry
Saturday, May 11, 7:00 p.m. - 9:00 p.m.
Prestonsburg High School at 7 p.m.

SATURDAY, MAY 11
8:00 a.m. - 5:00 p.m.
Tournament
Tony Wiley Golf Course
Rob Horick 186-1097

THURSDAY, MAY 16
7:00 p.m. - 9:00 p.m.
Circus
Prestonsburg High School
All County Band and Choir
Mr. Charles Winters
Copy

FRIDAY, MAY 17
9:00 a.m. - 5:00 p.m.
History Museum
Kathy Furbush 886-1541

Admission: \$2.00
Concession: \$1.00
No. Item & Mt. Newsroom 886-2344
Committee Chair: Margaret Taylor List

On The Road

A "day" in the life of Sheriff Paul Hunt Thompson

With one exception:

Report gets 'thumbs-up'

By Susan Allen Staff Writer

It took this auditor's go very long and didn't get one great deal of specific info from the county. I think this and Floyd County were used as an example to develop guidelines to be used in the case of rotation in actual construction projects.

James Arville Duff, board member:

"I haven't really had a chance to digest it, but I agree with a lot of the suggestions Mr. Esteban made. I've got, for a long time, and I would like to see it done."

(See Report, page two)

Floyd County Sheriff Paul Hunt Thompson inspects the damage at the office of Assistant Clerk of Court Layne after a vehicle crashed through the door's early Saturday morning. (Photo by Susan Allen)

All's quiet for the first of the month:

Making the rounds . . .

By Susan Allen Staff Writer

Beaver was, going through Wood- weight and Workbury, de Sheriff's Thompson goes to some oriented record of the county's local business.

Get 104 of These



With One of These



And Save a Lot of This.

Floyd County Times

PHONE 886-8506 PRESTONSBURG, KY

“It used to be enough to work hard. Kids tomorrow will need to work smart.”

Ron Cyrus,
Executive Secretary-Treasurer,
Kentucky AFL/CIO
and grandson Nicholas



Ron Cyrus knows that today's schoolchildren are tomorrow's labor force. And he knows they'll need more than strong backs to succeed.

They'll need strong minds. They'll need to be able to operate high-tech equipment, learn new skills and adapt to change throughout their lives.

He joined the Partnership for Kentucky School Reform

because he knows the Kentucky Education Reform Act is our best hope for giving the children of Kentucky all they need to learn.

We hope you'll join with people like Ron Cyrus and the other members of the Partnership to show your support for Kentucky school reforms.

To learn more about education reform, call the Department of Education at 502-564-3421.

THE PARTNERSHIP FOR KENTUCKY SCHOOL REFORM