

Regional Roundup

MSU dean, wife apparent suicide, murder victims

MOREHEAD — A Morehead State University dean apparently shot his wife and then himself last week. The bodies of Larry Jones, 49, and his wife, Ellen Barker, a professor at Bloomsburg (Pa.) University, were discovered in their university home by a campus security supervisor, following the receipt of an apparent suicide note sent to MSU President C. Nelson Grote. The Rowan County Coroner said Jones had carefully planned the deaths, mailing four Express Mail letters shortly before the estimated time of the deaths and telling a post office clerk he was leaving Morehead and never returning. (*Morehead News*)

Crisis loan approved for schools

SANDY HOOK — The Elliott County School District received approval recently from the State Board of Education to borrow \$250,000 from a state emergency loan fund. School officials say that without the loan the county's school may have to close temporarily, because local property taxes have not been collected for two years. (*Elliott County News*)

Pike man indicted on rape charges

PIKEVILLE — A Pike County grand jury has indicted Billy G. Anderson, 34, of Pikeville on charges of first degree attempted rape for an incident that allegedly occurred on March 16 in the city park. (*Appalachian News Express*)

Musician to play jailhouse blues

PIKEVILLE — Sammy Adkins, lead singer for Ralph Stanley and the Clinch Mountain Boys, began serving a five-year term last Friday for his conviction two years ago for attempted rape. Attempts to appeal the conviction had been denied. (*Louisville Courier-Journal*)

Wrong answer

PIKE COUNTY — Mike M. Hicks, 35, of Robinson Creek, was shot early Friday morning, apparently for refusing to give a battery jump to a stranded motorist. Hicks apparently stopped to assist Bobby R. Billiter, 31, of Pikeville at 5:55 a.m. Friday. When he told Billiter he couldn't provide a jump, Billiter allegedly pulled a handgun and shot Hicks three times. Hicks was transported to the UK Medical Center and Billiter was arrested and lodged in the Pike County Jail on charges of first degree assault. The case is still under investigation by the Kentucky State Police.

Missing woman found in river

PIKE COUNTY — The body of Glema R. Tackett, 61, of Pike County was discovered at 2:30 p.m. Saturday in the Levisa Fork of the Big Sandy River by the Pike County Rescue Squad. She had been missing since Feb. 26. No foul play is suspected in the case. The case is still under investigation by the Kentucky State Police.

Teen killed in Hager Hill wreck

JOHNSON COUNTY — James A. Davis II, 19, of East Point was killed in a car accident Sunday night, while traveling north on US 23 at Hager Hill. The accident occurred at about 11:05 p.m. when the Ford Mustang he and Christopher S. Houston, 19, of Hager Hill, were traveling in dropped off the brim of the road. The vehicle then came back on the road and crossed into the southbound lane, into the path of a tractor trailer driven by Joe Meade, 33, of Paintsville. Both passengers of the Mustang were ejected from the vehicle. Davis was pronounced dead on the scene. Houston was taken to the Paul B. Hall Medical Center and was then transferred to Cabell-Huntington Hospital, where he was listed in critical condition. Meade was not injured in the accident. KSP is investigating.

SPECIAL SUBSCRIPTION OFFER ENDS MARCH 31ST!

Floyd, Pike, Johnson and Magoffin Counties

\$9.95 FOR 6 MONTHS SUBSCRIPTION

McDowell Schools

(Continued from Page 1)

Association would be held to determine if their Minnie building could be rented by the school board to house the students.

Such a relocation would depend on whether the building could meet health and safety standards and whether building owners are open to the board's offer, said Frazier.

If this option fails to materialize, Frazier said that the students would then be sent to another school, probably Osborne Elementary. A split-shift schedule will be designed, with Osborne students beginning classes earlier and McDowell students beginning in the afternoon, in order to provide the state required six hours of instruction daily.

"Obviously, our first choice is to solve the problem at McDowell," said Frazier. "If not, we still have to get back to providing instruction. We are going to have school somewhere."

The rash outbreak was first reported on Tuesday, March 13, when several grade school children began scratching at red patches which appeared on their arms and faces. Several were sent home.

The following day, more than 70 children in both schools were sent home with the rash, and local doctors and health officials were called in to examine the school buildings for possible environmental contaminants.

Thorough searches, checks on janitorial cleaning products and a complete disinfecting of the school buildings and grounds were conducted over the next several days, but the rash outbreak continued.

State and local health department officials initially believed the rash was caused by the Fifth Disease virus, a mild childhood virus that causes a lace-like rash and slight fever. The virus has been reported in several Kentucky schools.

However, following blood tests on four affected children, results were returned from the Center for Disease Control in Atlanta last Wednesday, showing that the virus was not causing the rash in the four children. That information was released last Friday, throwing McDowell parents into an uproar over the unknown ailment effecting their children.

Sunday afternoon, about 100 parents gathered at the First Baptist Church in McDowell to discuss the situation, listen to a report from the local health department and search for a way of dealing with the mysterious ailment.

Earl Compton, director of the Floyd County Health Department, addressed the gathered parents, but was unable to banish their fears for their children or soothe anger at state

health and school board officials for not providing answers or shutting down the schools.

"If the school board was concerned about this situation, they'd be up here and checking out the building," said one mother. "Why aren't they up here to talk with us?"

The lack of communication between parents and school board officials was a common complaint at the Sunday meeting. The inability of Compton and other health experts to determine the cause of the outbreak also increased the sense of panic and anger felt by some parents.

"What good is it for my kids to go to school and get an education if they're going to die of lung cancer from what's in the air at school," shouted one father. "They're breathing it in when they're in that school."

Despite frustration at the perceived failure of the school board to provide information, most of the gathered parents agreed to send children to school on Monday to participate in a medical survey and blood tests that Compton said would help health workers find answers to the outbreak. However, most also expressed determination to stop allowing their children to attend school after Monday until a cause for the rash was discovered.

On Monday morning, Dr. Andrew Pelletier, from the Epidemic Intelligence Service of the state Department for Health Services was confronted in the elementary school building by a group of parents who wanted answers from the state as to what action was being taken to solve the McDowell problem.

Pelletier said that no blood tests or air tests at the school would be performed, but that a survey would be conducted with all students in the two schools to seek to identify common elements in the outbreak.

Questions on the distributed survey asked students if they ate school-served meals, if they drank water in the school, or if they rode the bus to school, and specific questions were asked about the effects of the rash

Options:

- 1) Solve problem at McDowell schools.
- 2) Move classes to another location.
- 3) Split-shift at another school.

and whether the severity of the rash varied, depending on what building the child was in.

As Pelletier talked with parents, a steady stream of children began to flow from various classrooms, complaining of the rash and scratching their arms, necks, faces and chests, disrupting classes and requiring parents to come to the school to pick up the uncomfortable children.

Many parents present at the school Monday said that would be the last day of attendance for their children until the source of the outbreak was found.

Results from the survey, said Pelletier, would not be available until the end of the week, following computer analysis.

Most parents present in the school Monday were not satisfied with what they viewed as an inadequate effort by the state to discover the source of the outbreak. At the Monday night

meeting in McDowell, many parents agreed to keep their children at home.

Following Tuesday morning's protest and extremely low student attendance in both schools, the school board made its decision to shut the school down two days prior to spring break.

"I'm satisfied and I think most McDowell parents will be satisfied," said Brenda Cook, who was instrumental in organizing the local parent effort. "We didn't want this situation drawn out so long, but we're thankful to whoever made this decision. They (the school board) have come up with a solution to our situation, and they've agreed to what we asked. We're satisfied."

School superintendent Hager noted that two school systems in West Virginia had reported similar rash outbreaks, and air tests had been unsuccessful in determining the cause.

Tired of Paying A High Price To Have Your Taxes Prepared?

Call

Arrow Tax and Bookkeeping
886-8299

OWNED & OPERATED BY JOAN BRANHAM
Located Across from Prestonsburg Grade School
Next to State Farm Insurance.

Grand Opening!

Sonya's Scissor and Tanning Shack

Perm Special \$25⁰⁰
Tanning Bed Special 10 sessions \$25⁰⁰
Featuring the 1990 26-Bulb Wolff Tanning Bed

HOURS: 9 a.m.-5 p.m. (After 5, call for appointment)
Located at McDowell, Ky.
Phone 377-6107

Happy Birthday
Rooster Bill

Love,
Ash &
Tiff

We Promised Changes. Now, Those Changes Are Being Made.

People tend to be kind of skeptical when you tell them you're going to change. So when Blue Cross and Blue Shield of Kentucky announced we were making changes, some of you folded your arms across your chests and waited for the proof.

Since making those promises, we've taken positive, concrete steps toward fulfilling them. Toward making our company more customer-driven. Toward anticipating your needs — instead of reacting to them.

We're streamlining our entire organization as

part of a concentrated effort to cut administrative costs.

We hired bright new people to stimulate fresh, proactive ways of thinking about health insurance.

Their input led to the creation of a consumer advocate position to champion positive, customer-centered changes within Blue Cross and Blue Shield of Kentucky. A product development



Steve Bow, President, Blue Cross and Blue Shield of Kentucky.

unit was also established to design unique new health plans that better meet your needs.

A renewed spirit of customer service is energizing the employees of Blue Cross and Blue Shield of Kentucky. Now, we're returning to our roots of caring for the customer, of believing the customer is important. We're adding changes that will make Kentucky's most

recognized healthcare card even more valuable.

We have not reached all our goals. But we hope everyone — including the skeptics — can see we're moving forward. Choose us again or for the first time.

**Blue Cross
Blue Shield**
of Kentucky



Good isn't good enough anymore.

Students learn about the problem of waste disposal

by Tess A. Whitmer
Assistant Editor

Concern about the environment and the state of solid waste is growing in Floyd County. This is evident by the amount of attention the topic has been getting from local groups and educators.

With this in mind, a group of students from Prestonsburg Community College used the forum of Professor Leo Weddle's Social Problems class to call attention to the problem of pollution and proper disposal of waste.

Charles Parson, who sees himself as a "radical environmentalist," moderated a panel discussion at PCC Tuesday. Several experts in the area of waste disposal were invited to speak on the panel, but only about half kept the engagement.

The fact that several members of the panel canceled out shows what a controversial and highly political issue this is," noted Prof. Weddle.

The four persons who did turn out for the discussion were David Cooley, supervisor and manager of the Floyd County Landfill; Robert Ford, vice president of Medisin Inc.; D.L. Bocook, civil engineer and owner of Bocook Engineering in Paintsville; and David Gardner, representative of the Big Sandy Area Development District.

"No one in government is opposed to anything that will help the environment," noted Cooley, "but, you have to consider whether the constituents will pay for it."

Most of the panelists agreed that many people have the philosophy about the waste problem, "out of sight, out of mind."

"Too many people are apathetic...everyone wants everyone else to do something with the garbage so they don't see it," Parson commented. The students agreed that their visit to the landfill last Friday wasn't a pleasant experience, but most people never see the process the garbage goes through and therefore don't care.

Ford noted that the real pressure about medical waste didn't start until the syringes and bags of blood and such started washing up on the northeast coast of the country. Highlands Regional Medical Center and Consolidated looked at the problem in 1987 and created the Medisin Inc. to

research the problem of medical wastes of which there are several types, including solid waste, recyclables, re-usables, pressurized containers, radiological waste, regulated medical waste, cytotoxic waste and infectious waste.

Each stream is separated and segregated for proper disposal. Ford commended the incineration program, noting that it reduced the volume of waste by 96 percent. "Incineration is the most acceptable means of dealing with hospital waste. And it is an approved method to destroy all pathogens," he noted.

This incineration project is a pilot program for the rest of Kentucky. Others states, such as Ohio, Virginia and Illinois, have also been looking at it.

Floyd County was also the first in the state to begin universal garbage collection, according to Cooley. Although the program began in 1981, Cooley noted that it was difficult to implement all at once.

Illegal dumps still are springing up all over the county, although every unit of housing is billed \$8 a month for collection. "There are some not paying their bill, but we have been taking them to court and we collect. We have never lost a case yet," he stressed. "We only have one ecology officer...the public needs to help by looking for dumpers and getting involved in the court process by testifying against the culprits."

Cooley noted that the most persistent dumps are in isolated areas. "These people must have a lot of intestinal fortitude to traverse some of these access ways to dump," he said, noting the illegal dump off the old Auxier Road as a prime example.

Although the state is in the process of imposing new, more stringent regulations on landfills, Cooley is confident that the Floyd Landfill will be able to work with these stipulations and continue to operate.

Bocook, whose firm has been involved in the constructing of landfills, noted that there are precautions taken in the building of such a site to prevent leaching and contamination of sub-surface waters. Material is placed down to act as a membrane for the fill. Also used in combination with the membrane are clays and gravels, all tested for permeability, as well as sanitation chemicals.

He noted that continual monitoring and testing is taken place at sites to assure that the surrounding environment is not receiving any contamination.

Both Cooley and Bocook noted that recreational sites are being constructed on former landfill sites. The site must be closed and monitored for 10 years before such development can begin and then no building is

permitted to be constructed above a closed landfill.

The audience questioned the process of recycling products to help the environment. "Recycling is coming into its own lately, but right now it's not economically feasible," pointed out Cooley. "Other states have mandatory recycling laws, but there is no market that large in Kentucky."

Cooley told the students that private groups would lose money in recycling and if the state could even come up with a system to break even in the effort, he was sure it would implement one.

"Right now we have to work on the manufacturers of products to use biodegradable products. This is something that is going to affect you and your kids, and more people need to get involved," he said.



Something smells

Students from Leo Weddle's Social Problems class at Prestonsburg Community College made a visit to the Floyd County Landfill to learn of its operation. The trip was one part of study about solid waste "The Law and Alternatives." David Cooley, landfill supervisor, was on hand to explain the disposal process and the new regulations being created for landfills in Kentucky.

SAVE 8.09

8.90 Reg. 16.99

Ladies blk. patent or white multi

Shoe Show

Prestonsburg Village, Prestonsburg
Hours: Mon.-Sat. 10-9, Sun. 1-6

Minimum Wage— (Continued from Page 1)

best prices, without sacrificing quality, and conserving energy and things like that," he pointed out.

"Prices will be raised as a last resort, but our customers have already told us to raise the prices and not sacrifice the quality of the food or the service," Absher said.

The manager at FoodLyon, Roger Watts, agreed with Absher's statements that more efficient working standards would be the best way to reduce the payroll.

"We knew this was coming and have already given all our employees raises, so everyone is at or above \$3.80 per hour," he said. "We had discussed this and decided that focusing on training and making our employees more efficient at their jobs would decrease the number of manhours."

"As a matter of fact, we already have seen a payroll reduction this past month due to the success of the training. I think that training is the best way to compensate for the increase in salaries," Watts said.

Watts noted that prices do go up, and down, but at grocery stores, it isn't due to the minimum wage increases.

Kentucky Fried Chicken of Prestonsburg, along with the local franchise's 10 other stores, has also been slowly increasing its employees wages, so as not to get hit with a big increase all at once, according to Prestonsburg store manager Cindy Hatfield.

"We are not planning on raising our prices on chicken at all. If we need to increase prices it will be on side items and desserts, and even then not more than 10 cents," Hatfield noted. "We have a good working relationship between management and employees, and our workers will offer to leave early if they have all their work done and things are slow. That really makes a lot of difference on the payroll when people jump in and volunteer to help out like that."

The minimum wage may have changed, but according to Karn, the overtime regulations and child labor laws are still in effect and remain the same.

For more information on these laws and any other pertaining to labor concerns, contact the US Department of Labor, Wage and Hour Division at 432-0665.

Eastern Kentucky's Official Prom Headquarters...

Unique Boutique

100 Hibbard Street, Pikeville, KY 41501
Phone (606) 432-5008

HOURS:
Mon.-Thurs., 10-6:00; Fri. till 7:00; Sat. till 6:00
Now Open Sundays 1-5
Evening hours by appointment only

YOU'VE COME A LONG WAY BABIES.

"Double your pleasure
Double your fun,
You're only forty
and the fun's just begun!"

Happy Birthday Da Dad

From Bay babe

I Love You!



At Pikeville National Look What Being 55+ Does For You

- **FREE \$10,000 ACCIDENTAL DEATH INSURANCE POLICY UPON COMPLETION OF FORMS** (\$5,000 if over age 70, additional coverage at nominal rates).
- **NO MONTHLY SERVICE CHARGE ON REGULAR CHECKING ACCOUNT**
- **MEMBERSHIP I.D. CARD WITH YOUR PICTURE**
- **CASHIER'S CHECKS, MONEY ORDERS (without issue fee)**
- **FREE \$10 SAVINGS ACCOUNT FOR EACH NEWBORN GRANDCHILD**
- **TRAVEL DISCOUNTS**
- **DISCOUNTS FROM PARTICIPATING MERCHANTS AND RESTAURANTS**
- **SERVICES BY SPECIAL ARRANGEMENT WITH HILLIARD AND LYONS:**
Free Investment Advice
No Charge Security Holding (coupon clipping)
Free Semi-annual Portfolio Reviews
Discount Brokerage Service
- **SEMINARS CONDUCTED BY PROFESSIONALS IN THE FOLLOWING:**
Wills/Estate Planning
Trusts
Medicare/Social Security
Organization

Make The Best Years of Your Life Even Better! Join the PNB 55+ Club.



In Touch with You

Pikeville National
Bank and Trust Company

Member FDIC

House Week in Review

By Rep. Russell Bentley

The legislative spotlight, trained for months on education reform, widened to envelop the budget as we completed the 1990 session's penultimate week in the House of Representatives.

The massive education reform bill cleared two committees before we approved it on the House floor, leaving the Senate a week for its deliberations. Undoubtedly, we will wrestle with this historic legislation in conference committee right up to the sounding of the session's final bell on March 29.

Dozens of amendments were added to House Bill 940 during a marathon four-hour spirited debate.

The landmark bill passed 58-42 with Gov. Wallace G. Wilkinson in the chamber, observing the unprecedented proceedings.

Also folded into the bill was a compromise funding plan to pay for the new educational system, which includes a 1-cent increase in our state sales tax and changes in our income-tax system. While our Appropriations and Revenue Committee struggled with this proposal, three other budget bills were pushed along the legislative process: spending proposals for the executive, legislative and judicial branches of government.

By the time you read this, my colleagues in the House will have voted on the \$8 billion, two-year executive

budget and sent it on to the Senate. The Senate will then debate the bills and make changes of their own; changes the two chambers fail to agree on will be resolved in conference committees, which will likely meet long into the night.

Although it seems as if the session just began, it will end on Thursday unless legislative leaders extend the calendar. We'll then recess for 10 days to allow the governor to decide whether to veto any legislation. We'll return to Frankfort April 11-12 to consider action on gubernatorial vetoes.

Despite a lot of talk about a possible special session to deal with

education or any lingering budget problems, it now seems that there is no such meeting in the cards for the immediate future. Bearing that in mind, several other important issues were dealt with last week.

We passed HB 814 which created a new Cabinet for Workforce Development to encompass adult and vocational education and vocational rehabilitation programs. This cabinet is intended to help Kentuckians who do not plan on attending college prepare to enter the workforce.

Also receiving approval was HB 893, which establishes a state plan to clean up hazardous waste sites. The program is designed along the lines

of the US Environmental Agency's Superfund program and will provide cleanup money for sites which do not qualify for federal funds.

A bill approving a \$600 million road-bond issue received committee approval and will be acted on shortly by the House. This is part of the administration's plan to build several much-needed roads across the state.

Among the projects which are expected to be funded include reconstruction of US 68-KY 80 in western

Kentucky, US 23 in Pike County, US 127 in central Kentucky and US 25 E in Eastern Kentucky.

Committee approval was given to legislation prohibiting the Kentucky Lottery Corp. from conducting sports-related or casino-type activities.

I'll try to provide you with an update on the particulars of the budget in my final column, wrapping up this most remarkable session, next week. If you have any comments, please call me toll-free at 1-800-372-7181.

Legislative Prospective

By Rep. Greg Stumbo

Last week members of the House of Representatives donned their statesmen's cloaks to etch history in the legislative journals with passage of a sweeping education reform bill. It is likely to be the most important decision I will ever make as a legislator. And, it is possibly the most important commitment that Kentucky will ever make for its future.

Despite sometimes hostile debate and several surprising vote reversals, supporters of the reform package were pleased and relieved at the bill's passage. Governor Wilkinson watched the floor debate from a chair near the Speaker's podium. Kentucky has taken a bold step forward with a

new system of education tailored to fit the demands of the 21st century.

The massive piece of legislation dramatically alters school curricula by providing for a number of progressive programs. Site-based management will allow for more decision making at the school level with parents, teachers and administrators sharing in the process. Early grade levels have been eliminated. A comprehensive statewide technology program, and a new statewide evaluation program will be developed. The measure makes preschool available for all handicapped children in the Commonwealth and establishes a statewide summer school.

Also among reform measures is a provision that the Department of Education be replaced in 1991 with a new Education Commission.

A new branch of the Legislative Research Commission will be organized to oversee evolution of the new system.

The duties of the current Superintendent of Public Instruction will be

phased out by July 1, 1991, and a Commissioner of Education will be appointed by the state school board.

The legislation reduces the state school board to 11 members with one from each of the seven Supreme Court districts and four at large to be appointed by the governor and confirmed by the House and Senate.

The new system will be funded on a per-pupil formula basis with additional funds provided for physically handicapped or learning disabled students. Local effort for funding education is also increased.

Financial rewards will be granted for schools that succeed in meeting certain academic and social guidelines defined by the Education Commission. Schools that fail to progress though the tiering process may be subject to sanctions including dismissal of teachers and administrators.

Tied to the success of the comprehensive program is the revenue generating measure that includes change

in our state income tax system and an increase in the corporate tax. The tax portion of the bill also includes a one-cent increase in the sales tax. House Bill 417 was signed into law by the Governor. That bill creates the job creation authority for many East Kentucky counties that will be a coordinated effort between government and business. Road bond legislation was passed by the House. The bill authorizes the Transportation Cabinet to issue bonds totaling \$600 million for several major road projects critical to the revitalization programs planned for rural Kentucky. It is an important aspect of East Kentucky's economic development plans.

This is the last full week of the 1990 General Assembly. We will spend it ironing out final details on measures before the House and Senate and considering any bills the governor may veto.

Workshop planned for small businesses

The East Kentucky Small Business Development Center and the International Revenue Service are offering a Small Business Tax Workshop, Thursday, March 29, from 9 a.m. to 4:30 p.m.

It will be conducted by Flo Barton of the IRS and will be presented at the Pikeville Public Library. The workshop is free and open to the public.

Special arrangements for the handicapped will be made if requested in advance. Contact Linda Casebolt at 432-5848 for more information.

Hock Shop
 Court Street, Prestonsburg
 886-2367
 Nugget Rings
 Nugget Horseshoe Rings
 Ladies
 Wedding Band \$19⁹⁵

NEEDED!!!!
 ---RNs---
 ---LPNs---
 Full-time, Salaried
 Paid Travel, Health Insurance
 For more information, call:
HOSPICE OF BIG SANDY, INC.
 789-3841
 Monday-Friday—8:00-3:00

Times Ads Get Results!
 886-8506

HYLTON HOMES Inc. IVEL, KY.
PARTS & SERVICE SALE
 3-Ton Coleman C/A \$995.00 + tax Vinyl Skirting 14x70 36" average \$395.00
 House-type Doors \$199.95 Rear Doors \$99.95
 Anchors \$6.95 ea.
 These prices are for out of stock inventory. Does not include installation.
 Phone 478-9593 or 874-9033

Watson's
 special savings on
Lenox Charleston and Noritake Rothschild

49.99 reg. 61.11 mfr. sugg. 81.50
Noritake Rothschild 5 pc. place setting
 A special low price on 5 piece place settings in this popular pattern delicately accented in pink and blue. You save 25% off the mfr. sugg. price every day on all open stock Noritake china.

59.99 reg. 78.40 mfr. sugg. 98.00
Lenox Charleston 5 pc. place setting
 Additional savings off our everyday low price on 5 piece place settings in this classic china pattern. You save 20% off the mfr. sugg. price every day on all open stock Lenox china.

Take advantage of Watson's Bridal Registry to let your friends and family know your needs and preferences in china, crystal, stainless and more.
 Some china centrally stocked; please allow time for shipment.

Use Watson's convenient layaway plus 4 great ways to charge.

SEARS TIRE & AUTO CENTER

Sears 45 auto battery... great power for the price

- 350 amps with 1 hour of reserve capacity
- Limited 45-month warranty*

\$36.08
 Installed with trade-in

SAVE \$2
 when you buy 2 or more RoadHandler® Response radials
SAVE \$16 to \$44
 on set of 4 Achievor radials

IT'S NEW-TIRE TIME!

FREE MOUNTING (Balancing and valve stems extra)
 FREE ROTATION EVERY 5,000 MILES

The RoadHandler® All-Season Radial 50,000-mile warranty EACH		The RoadHandler® SCR Small-Car Radial 50,000-mile warranty EACH		Achievor® All-Season Passenger Radial with blackwall 35,000-mile warranty 4 or MORE EACH	
SIZE	EACH*	SIZE	EACH	SIZE	EACH*
P155/80R13	\$39.97	155/80R12	\$36.99	145R13	\$21.49
P175/80R13	51.91	145SR13	40.99	P165/70R13	33.99
P185/80R13	56.25	155SR13	44.99	P175/70R13	35.99
P185/80R13	58.78	165SR13	46.99	P185/70R14	37.99
P185/75R14	64.78	175/70SR13	58.99	P195/70R14	39.99
P185/75R14	66.36	165/70SR13	60.99	P205/70R14	42.99
P195/75R14	68.88	185/70SR13	62.99	P225/70R15	47.99
P205/75R15	70.91	185/70SR13	56.99	Achievor® SCR Radial All-Season blackwall 30,000-mile warranty 4 or MORE EACH	
P225/75R15	71.61	185/70SR13	58.99	SIZE	EACH*
P235/75R15	74.04	175/70SR13	58.99	145R13	\$19.99
		185/70SR14	66.99	155R13	25.99
		195/70SR14	68.99	165R13	27.99
		205/70SR14	68.99	175R13	30.99
		195/60SR15	68.99	185/70R13	33.99
		165SR15	58.99		

HURRY! Most prices increase after 3/31/90
 RoadHandler® & RoadHandler® SCR only

- Tune-ups
- Oil/lube service
- Tire installation
- Brake service
- Electronic spin balancing
- Shock/strut installation
- State inspection
- Wheel alignment

SEARS 60
Sears 60 auto battery

- Power-packed with 500 amps to exceed starting needs of most cars!
- 60-month limited warranty* Installed with trade-in

\$42.99

Store Address: U.S. 23 North Prestonsburg, Ky.
 Store Hours: Mon.-Sat. 9 a.m.-6 p.m.
 Store Phone: 886-8135

Council

(Continued from Page 1)

eye to revising it. Upon a required second reading, the council voted to repeal an old ordinance which closed Margaret Street, which results in the street now being opened.

A contract offered by the state Department of Rural and Municipal Aid that would give the city the bulk of its share of municipal road aid in July, rather than in quarterly payments, was approved by council, on a motion by Dr. Gary Brown, seconded by Callihan.

James told council that the 80 percent "up front" payment could be deposited in a bank to draw interest for use when street repair needs occur. The contract calls for the city to ante three percent of the allocation into an emergency fund to be shared with communities statewide, with the remaining 17 percent to be paid to the city in February.

Latta reported that members of the deacon board at First Baptist Church had proposed that church members maintain a free soft drink stand at the municipal parking lot on weekend evenings when young people congregate there. The mayor added that she suggested that other churches also get involved. Fannin moved that the city forego

a parking lot rent fee for the church, Vance provided a second, and council approved the motion.

Latta also noted that, on the suggestion of Attorney Brown, the city should schedule public hearings on the local cable franchise. Communi-

Woman critically injured by knife

A 16-year-old West Prestonsburg girl was critically injured Saturday, when she was struck by a knife thrown by her husband.

According to Kentucky State and Prestonsburg police reports, Judy Skeens, 16, of West Prestonsburg received a wound to the chest from a thrown knife, following an alleged argument with her husband, Thomas Skeens, 20.

Judy Skeens was rushed to Highlands Regional Medical Center emergency room, where doctors reportedly worked to repair her damaged heart and replace lost blood. Skeens' condition was upgraded from critical to serious Monday.

Thomas Skeens was arrested and lodged in the Floyd County Jail on charges of first degree assault. He is being held on a \$25,000 cash bond or a \$50,000 property bond.

cation law requires a locality to have such a hearing within the last six months of the 36th month of a franchise contract or else the franchise holder continues without public input.

Council also voted to declare three sanitation vehicles as surplus property. They include a flat bed collection vehicle, a street sweeper and a garbage truck. Funds from the sale are to be used to purchase a new, smaller garbage truck which will more easily fit in alleys and narrower streets.

Council members are to meet today with the police and public works departments to discuss budgets.

PROPERTY PURCHASE

Following adjournment of the

regular meeting, council members called a meeting of the Prestonsburg Holding Corporation to discuss purchase of the Salisbury property on Front Street. The decision was made to purchase the property to be used as a city parking lot.

James said the acquisition and development of the land will assist in revitalization of the downtown area.

The city, according to Latta, has held an option to buy the property but had been hoping for a grant to help with the purchase. Two grants proposals for that purposes have been rejected.

Absent from Monday's meeting were council members Bill R. Collins and William O. Goebel. The next regular meeting of the group is April 9 at 7 p.m. at the Municipal Building.

Shotgun incident at city barbershop

An afternoon altercation in a Prestonsburg barbershop Thursday exploded into a wild-west scene between a shotgun-wielding Town Branch man and three Prestonsburg police officers with drawn weapons.

The incident began about 4 p.m. Thursday, when Albert O. Gibson of Town Branch apparently entered Wright's Barbershop on Court Street and began harassing people in the shop.

"He came in and was bad-mouthing everybody," said Frank Nelson, 23, of Prestonsburg. "When I went outside with him, he attacked me."

Following the fight with Nelson, Gibson apparently returned home and picked up a shotgun.

Prestonsburg police, who had responded to the report of a fight at the shop, were in the shop when Gibson allegedly called Wright's and told Gary Wright, who answered the phone, that he was coming back with a shotgun.

Officers Rick Conn and Anthony Castle positioned themselves outside the shop to intercept Gibson, and Sgt. Mike Omerod stayed in the shop, taking a report from those present.

Gibson appeared suddenly, pulling up in a vehicle in front of the barbershop and pointing a loaded shotgun at the front window into the shop, threatening the seven persons in the shop, including at least one child.

The police officers ordered Gibson to drop the weapon at gunpoint, and he was apprehended without further incident. He was charged with seven counts of first degree wanton endangerment, DUL, disorderly conduct, and terroristic threatening.

Police Chief Greg Hall commended the officers involved in the incident. In a written release, Hall

stated, "The officers placed themselves in immediate danger of serious physical injury or death in order to insure the safety of the citizens of this city."

Bar owner shot

A Toler Creek bar owner accidentally shot herself Monday in her trailer, according to Kentucky State Police reports.

Connie H. King, 38, the owner of Connie's Bar in Toler Creek, was apparently attempting to unload a .22 caliber pistol, when it discharged, striking her in the upper-left chest. She was discovered by neighbors who rushed into the trailer after hearing the gunshot. They found her in the bathroom.

She was rushed to Pikeville Methodist hospital and was listed in stable condition.

The incident is under investigation by the Kentucky State Police.

A Sobering Thought

TEST YOUR KNOWLEDGE ABOUT DRUGS

Part two

Below are five questions to test your knowledge about drugs and drug abuse. This quiz should increase your awareness of the drugs most often misused or abused.

- Most drug users make their first contact with illicit drugs...
 - a.) Through pushers
 - b.) Through their friends
 - c.) Accidentally
 - d.) Through the media
- What is the most unpredictable drug on the street today?
 - a.) PCP
 - b.) Heroin
 - c.) LSD
 - d.) Alcohol
- Which of the following is not a stimulant?
 - a.) Amphetamine
 - b.) Caffeine
 - c.) Methaqualone
 - d.) Methamphetamine
- The majority of inhalant abusers are:
 - a.) Men
 - b.) Children
 - c.) The elderly
 - d.) Women
- Which of the following poses the greatest health hazard to the most people in the US.?
 - a.) Cigarettes
 - b.) Heroin
 - c.) Codeine
 - d.) LSD
 - e.) Caffeine

ANSWERS

- Through their friends: The pressure from friends to experiment with drugs can influence many people to try drugs, especially young people.
 - Phencyclidine (PCP): This illicit drug can produce unpredictable, erratic and violent behavior in users.
 - Methaqualone: This is a non-barbiturate sleep-inducing drug. Abuse can lead to convulsions or coma.
 - Children: Inhalant abuse is rising among children between the ages of 12 and 17. These substances are readily available in household products, often found in aerosol sprays.
 - Cigarettes: There are over 50 million cigarette smokers in the US. It is estimated that 300,000 deaths each year are related to tobacco use.
- NEXT WEEK: Drug quiz, part three.

Sheriff's raid takes two

A Saturday night narcotics raid by the Floyd County Sheriff's Department resulted in the arrest of two Floyd County men.

Following investigation by the sheriff's department, a search warrant for the residence of Kelse J. Chaffins, 39, of Rock Fork near Garrett, was obtained.

According to a report by Deputy Rick Thornsbury, Sheriff Paul Hunt Thompson and deputies Thornsbury, Frank Stone, William Howell, Danny Jarrell and Dwaine Jarrell participated in the midnight raid. The officers entered Chaffins residence, arresting Chaffins and Steve D. Gunnell, 32,

without incident.

Both men arrested were charged with possession of less than eight ounces of marijuana, and Thornsbury said further charges are pending, following state-performed tests on certain substances confiscated during the raid.

In other reports, Thornsbury noted that the past weekend was a very active one for the sheriff's department, requiring numerous responses to domestic cases in the county.

"The number of callouts this weekend by far exceeded the normal level," said Thornsbury. "This was the busiest weekend all year for domestic incidents."

Hearing slated on water in southern tip of county

Water problems in the Weeksbury, Melvin and Bevinville areas will be the subject of a public hearing on April 12 at 6 p.m. at Melvin Grade School.

The Kentucky Natural Resources and Environmental Protection Cabinet is sponsoring the hearing as part of its investigation of the impacts of pre-1977 mining on ground water quantity and quality in the Weeksbury-Jacks Creek area of southern Floyd County, according to a public notice that appears in this week's edition of The Times.

The investigation will include a study of contamination problems along all of Jacks Creek, the headwaters of Left Beaver and Abner Fork, as well as various hollows in the area, the notice states.

The Cabinet's Division of Abandoned Lands, in conjunction with Judge-Executive John M. Stumbo's

office will conduct the hearing.

The purpose of the meeting is to explain the scope and schedule of the ground water investigation and to solicit input from citizens affected by water problems.

Results of the investigation will be used to determine if money from the Abandoned Mine Land Reclamation Fund can be used to address the problems.

Additional information may be obtained by contacting the Division of Abandoned Lands, 618 Teton Trail, Frankfort 40601 or by calling 502-564-2141.



Special Subscription Offer
Ends March 31st!
Floyd, Pike, Johnson and Magoffin Counties
\$9.95 FOR SIX MONTHS

WE'VE JUST LOWERED THE COST OF LIVING
\$49.95
MAMMOGRAM
Breast Center
AT HIGHLANDS REGIONAL MEDICAL CENTER
1-800-533-HRMC

We've been closed, but we're open now. For a beautiful flower bed and a super vegetable garden visit us for all of your spring plant needs.
We offer: Flowering bedding plants, vegetable transplants; blooming hanging baskets; perennials, house plants and much more.
Monday thru Saturday 9 a.m. - 4 p.m.
Uniquely Floral Greenhouse
Stone Coal Road
Garrett, KY

Special Subscription Offer
Ends March 31st!
Floyd, Pike, Johnson and Magoffin Counties
\$9.95
For 6-month subscription to **The Floyd County Times**

Behr's
Spring Layaway Sale!
5.00 Will Hold Your Selection!

Spring Dress & Suit Sale!
Take An Additional **20% Off**
Lovely assortment of Spring Dresses in the newest fashion styles. Choose from career, casual & dressy styles. Junior, Misses & Halfsizes.

2-Piece Dressing
Take An Additional **20% Off**
Matching Jackets, Tops, Blouses, Pants & Skirts in assorted styles for the newest looks for Spring. Junior & Misses sizes.

Accessories Sale
Your Choice:
*Jewelry *Belts
*Handbags
*Dress Shoes
*Sport Shoes
*Sport Socks
*Hanes Hosiery
Take An Additional **20% Off**

Spring Sportswear Savings Spree!
Knit Tops * Camp Shirts * Shorts
Your Choice: **9.88** Reg. 12.99
Plus Size Department
Take An Additional **20% Off**
Great assortment of Spring Plus Size Sportswear.

Prestonsburg Village, Prestonsburg Hours: Wed.-Fri. 9-9, Sat. 9-10, Sun. 12-6



New CAP officer

Gordon Burchell of Versailles is the new senior director of economic development for the Christian Appalachian Project. He is responsible for guiding the project's job creation activities in Eastern Kentucky. CAP operates five used clothing stores, a broom factory, a Christmas wreath factory, bird house/feeder workshop, corn husk flower production shop and a marketing division for handcrafted products and offers assistance to community development groups through grants and technical consultation. The Lancaster-based organization has its eastern regional headquarters in Martin.

Coal company posts finances

Addington Resources, which has coal operations throughout the Big Sandy Valley, has reported higher revenues and lower earnings for 1989. Total revenues for 1989 increased 12 percent from \$220.8 million to \$247 million, as tonnage of coal shipped rose 8.5 percent to 6.5 million tons, according to the report. Net income was \$8.5 million, compared with \$13.3 million in 1988.

Company president Larry Addington attributed the earnings decline to flooding which disrupted coal production and highway construction in the first quarter of 1989 and to a strike by United Mine Workers against Pittston Coal Co.

Production has since returned to normal as net income for the fourth quarter of 1989 increased, he said.

"We're focusing closely on developing our coal mining and landfill businesses, and we expect 1990 to be a very productive year," Addington said.

The company president said the company is acquiring additional low-sulfur coal reserves in anticipation of increasing coal production in 1990 and beyond. Additionally, the company is investigating opportunities to develop environmentally superior recycling centers and associated landfills, he said.

The company, with coal operations in Kentucky, West Virginia and Ohio, also engages in contracting, highway construction operations and sanitary landfill development and operation.

Manager named

Paul Sturgill has been named manager of the SuperAmerica store in Prestonsburg, according to C.D. Covey, western region vice president of SuperAmerica's Southern Division.

Sturgill is responsible for operation of the 2,640-square-foot store at 419 N. Lake Dr. A native of Ashland, he joined the company in 1986 as a customer service representative. He attended Morehead State University.

Floyd woman selected at Pike



SANDRA STUMP
A Banner woman has been chosen as the first CARE Award recipient at Methodist Hospital in Pikeville.

Registered nurse Sandra Stump was selected for the new monthly award from among 23 persons nominated.

The award acronym stands for Courtesy And Respect for Everyone. Hospital employees may be nominated by patients, visitors or other employees who fill out a card naming the specific employee and telling why he or she is deserving.

Stump, married and the mother of two, won a weekend for two in Lexington and is eligible to win the yearly award. Hospital officials say she received more than one nomination for the award.

"Sandra's work is exemplary of the work performed by our nurses," said Hospital Administrator Dr. John Tummons. "She is an excellent nurse and we are extremely proud that she was selected as our CARE employee."

Business exam set for April 14

Morehead State University's School of Business and Economics will administer the Master of Business Administration and Master of Business Education Comprehensive Examinations on Saturday, April 14.

The exams will be given at 9 a.m. in Combs 307 to students in these degree programs who have completed or are completing requirements.

Students taking the exam must register with MSU's School of Business and Economics by no later than Monday, April 9.

Registration may be processed by calling or writing to the Office of Business Graduate Programs, UPO Box 1317, Morehead State University, Morehead, KY 40351-1689; telephone 783-2183.

DeRossett promoted

Commonwealth Life Insurance Company announces the promotion of David DeRossett to account manager in the Kentucky Mountain Agency in Prestonsburg.

DeRossett joined Commonwealth in 1968.

The Kentucky Mountain Agency is located at 24-B Richmond Plaza, Prestonsburg.

MSU club to sponsor horse show

The Morehead State University Agriculture Club will sponsor its 24th annual Horse Show on Friday and Saturday, April 6-7, in Richardson Arena at the Derricksen Agricultural Complex, six miles north of Morehead on KY 377.

Competition begins at 7 p.m. each day, and riders will compete in 30 classes for a portion of the \$6,000 in prize money.

The show will be one of the largest in Kentucky this year, according to Dr. Joe Bendixen, agriculture professor.

Additional information is available by calling Bendixen or Dr. Judy Willard, chairperson of the MSU department of agriculture and natural resources, at 783-2662.

ENDS MAR. 31ST!

GUARANTEED REBATE EXTENDED.

IF THE REBATE GOES UP, CHRYSLER WILL PAY THE DIFFERENCE. NOBODY ELSE DOES THAT.

ADVANTAGE: CHRYSLER-PLYMOUTH!

1990 NEW YORKER FIFTH AVENUE
The All New Prestigious Addition to the New Yorker Line
\$1000 GUARANTEED* OR 2.9% A.P.R.!

- Smooth, Responsive new 3.3-Liter V-6 engine
- More Legroom than the biggest Cadillac*
- Automatic Temperature Control Air Conditioning
- World's Most Advanced Automatic Transmission
- Crystal Key 5 Year or 50,000 Mile Owner Care Warranty**

1990 CHRYSLER LeBARON SEDAN
Take A Test Drive in LeBaron
\$1000 GUARANTEED* OR 2.9% A.P.R.!

- 3.0-Liter multipoint Fuel Injected V-6 Engine
- World's Most Advanced Transmission
- Tinted Glass, All Windows
- Power-Assisted Steering
- Air Conditioning

1990 PLYMOUTH ACCLAIM
With over 50 Standard Features
\$1000 GUARANTEED* OR 2.9% A.P.R.!

- Most Advanced Transmission in the World
- Power-Assisted Steering
- 2.5-Liter Electronic Fuel Injected Engine
- Power-Assisted Brakes
- Spacious Interior with Available Room for 6
- More Interior Room than Honda Accord or Toyota Camry

THERE'S NO REASON TO WAIT FOR THAT NEW CAR!

*Must take delivery from new dealer stock by March 31. See dealer for details and Guarantee Claim Form. See dealer for additional vehicles with cash back. Rebate guaranteed through Sept. 30, 1990. **Excludes normal maintenance, adjustments and certain wear items. See a copy of limited warranty at dealer, restrictions apply. *Comparison to Cadillac Brougham. †Short-term financing for qualified retail buyers through Chrysler Credit on new '90 stock. Longer term rates available.

MUSIC-CARTER-HUGHES CHRYSLER-PLYMOUTH-DODGE

886-9181 • South Lake Drive, Prestonsburg

America's way to go!

VELOCITY MARKET

6 LOCATIONS!

- PIKEVILLE • ZEBULON • BELFRY
- BETSY LAYNE • ELKHORN CITY
- HAMBLEY BLVD.-PIKEVILLE

OPEN 7 DAYS A WEEK
8 A.M. TO 11 P.M.

• WE RESERVE THE RIGHT TO LIMIT QUANTITIES
• WE ARE NOT RESPONSIBLE FOR PRINTERS ERRORS

2 LITER PEPSI
99¢

12 PACK CAN COKE
\$2.99

LIQUID JOY
22 OZ.
\$1.09

FAMILY TREND (FAMILY SIZE)
\$2.99

PRODUCE

- TOMATOES 5 BY 6 SIZE **79¢**
- GREEN PEPPERS **3/\$1**
- GREEN ONIONS **3/\$1**
- GREEN LEAF LETTUCE BUNCH **69¢**

BROUGHTON BUTTER MILK 1/2 GAL	99¢	RED & WHITE SUGAR 5 LB.	\$1.79
MOORES PORK RINDS 3 1/2 OZ. BAG	99¢	PARAMOUNT DILL CHIPS 32 OZ.	99¢
DOVE BATH SOAP 2 BARS	\$1.79	HART CORN 303 SIZE	3/\$1
FLAVORICH ICE CREAM 5 QT.	\$3.89	HART GREEN BEANS 303 SIZE	3/\$1
TONY DOG FOOD	4/\$1	96 OZ. DOWNY	\$3.29
RED & WHITE COOKING OIL GALLON	\$3.49	KRAFT ORANGE JUICE 1/2 GAL.	\$1.99
BOUNTY TOWELS JUMBO ROLL	79¢	BALLARD BISCUITS 4 PK.	89¢
LUCKS PINTO BEANS 303 SIZE	3/\$1	KRAFT MACARONI & CHEESE	2/\$1.09
KELLOGG'S FRUIT LOOPS 10 1/2 OZ.	\$1.79	TASTE-O-SEA COD FISH 1 LB.	\$2.19
NORTHERN BATH TISSUE 4 ROLL	\$1.09	SARA LEE PIE APPLE OR DUTCH APPLE 36 OZ.	\$1.99
LUCKY LEAF APPLE JUICE 64 OZ.	\$1.39	FOX PIZZAS	79¢

SLECTO SLICED BOLOGNA 16 OZ.	99¢
TAV TURKEY HAM 16 OZ.	\$1.79
OSCAR MAYER WEINERS (REGULAR OR BEEF) 16 OZ.	\$1.69
OSCAR MAYER SLICED COOKED HAM 4 OZ.	\$1.59
COUNTRY PRIDE WHOLE FRYERS	69¢
USDA BONELESS TOP SIRLOIN STEAK	\$2.79
BONELESS SIRLOIN TIP ROAST	\$1.99
CENTER CUT PORK CHOPS	\$1.89
RIB END PORK CHOPS	\$1.49
LOIN END PORK ROAST	\$1.49
FISCHER'S MELLOWOOD BACON 1 LB.	\$1.39

VELOCITY MARKET

Open 7 Days A Week • 8 A.M. TO 11 P.M.

CHECK OUR STORE MARQUEE FOR DAILY FOOD SPECIALS!
Betsy Layne-Pikeville
Zebulon-Elkhorn City
Belfry
Hambley Blvd.-Pikeville

Courthouse News

MARRIAGELICENSES ISSUED

(March 19 through March 23)
Janet Rice, 18, of Allen and Michael Wright, 19, of Printer; Willa Thomas, 49, of Dwale and Mahlon Grevenstak, 57, of Van Lear; Gloria Endicott, 19, of Pikeville and Lora Conway, 22, of Pikeville; Debra Adkins, 32, of Allen and Luke Woods Jr., 34, of Allen;
Christine Thompson, 18, of Betsy Layne and Mark Sellards, 22, of Betsy Layne; Ginger Halbert, 19, of Martin and David Pack, 23, of Martin; Sherri Chaffins, 23, of Langley and Terry Boyd, 24, of Langley.

PROPERTY TRANSFERS

(March 19 through March 23)
Virgil and Vanie Boyd to Johnny Boyd, land location not listed; Andy and Marie Hamilton to Stacy Hamilton, land on Frasures Creek; Oscar Spears to Roy and Kathy Spears, land on Prater Creek; Phyla McCormick to Edith Prater, land in West Garrett; Iona Henderson to Drexel and Morene Hall, land on Neds Fork of Frasures Creek; Phillip and Betty Mae Hall to Lonzie Tackett Jr., land on Otter Creek;
Willie Hamilton to Linda Hamilton, land on Neds Fork of Frasure Creek; Willie Hamilton to Billy Hamilton, land on Neds Fork of Frasure Creek; United Federal Savings Bank to William Runnels, two tracts of land in Prestonsburg; David and Elizabeth Leslie to United Federal Savings Bank, two tracts of land in Prestonsburg; Ricky and Susan Crum

to Tony and Sheila Crum, land on Goose Creek of Right Beaver;
Larcie and Pearl Lewis to Willis and Earlene Mathews, land on Katy Friend Branch of Middle Creek; Bernard and Olgie Martin to D. Martin, land on Goose Creek of Right Beaver; Equitable Resources Energy Co. to Greg and Linda Nichols, land in Maytown; Equitable Resources Energy Co. to Frank and Virginia Hall, land in Maytown; Roberta McKinney to Denzil McKinney, land on Tinker Fork of Big Mud;
Roberta McKinney to Julie Howell, land on Tinker Fork of Big Mud; Roberta McKinney to Patricia Collins and Jeanette Tucker, two tracts of land on Tinker Fork of Big Mud; Bank Josephine to Pains and Judy Greer, land on Little Pains Creek; Bruce and Dessie Spencer to Clifford and Freda Spencer, land on Lick Fork of Jenny's Creek.

SUITS FILED

(Editor's note: Suits filed are not indicative of guilt and present only the claims of the person or institution filing the action.)

First Guaranty National Bank v. David Pack and Emma Pack, for payment of an alleged debt valued at \$4,809 plus interest, court costs and other entitled relief.

Paul M. Joseph v. James Gibson and Paul E. Joseph, for damages caused in an alleged accident in which P.M. Joseph was riding in a vehicle driven by Gibson and owned by P.E. Joseph. Seeks damages for all medical expenses, lost wages, emotional and physical pain and suffering and permanent disability.

First Commonwealth Bank of Prestonsburg v. Ronald Hall, for payment of alleged debts of \$24,641 and \$955, plus interest, attorney fees, and other entitled relief.

Harry and Lorraine Porter v. Highlands Hospital Corp., for damages caused when Harry Porter was allegedly trapped in the automatic doors at the medical center. Seeks punitive and compensatory damages, medical costs, damages for pain and suffering, and other entitled relief.

Tarina Bentley v. Judith and Vicki Hall, for damages caused in a car accident in April, 1987. Seeks compensation, medical costs, court costs and other entitled relief.

Commonwealth of Kentucky Transportation Cabinet's Department of Highways v. Otis and Thelma Hicks and, in a separate case, Estill and Eula

Hicks, for a court decision to provide land allegedly required to begin work on the Garrett-McDowell highway, following compensation, as specified by the law.

East Kentucky Power Cooperative Inc. v. Lessie Owens et al; Myrtle and Roy Purdue; Roy and Mildred Miller; David and Lois Ann May; First Commonwealth Bank of Prestonsburg; Donnie and Haidee Adams et al; Mary Adams et al; and Dolle Dotson, all in separate cases. Claiming right of eminent domain, power company seeks to gain easement to run a power line across the above's property. Seeks to have three impartial landowners in county appointed to set adequate compensation for land. Once compensation is set, plaintiff seeks to have court appoint a Special Commissioner to deliver deed of easement, if defendants fail to accept the court's decision.

Judy Faye Pauley v. Walmart Stores for damages caused in a fall by plaintiff in the Prestonsburg store in March, 1989. Seeks compensatory damages, reimbursement of all costs and any other entitled relief.

Evelyn P. Blair v. Michael Dickerson and Red Star Coal Co., for damages caused when plaintiff's vehicle was allegedly struck by a coal truck driven by Dickerson, an employee of Red Star. Seeks damages for medical costs, emotional and mental suffering, lost wages, court costs, and any other entitled relief.

Vernon Slone v. Tee Engineering Inc. and Ellis Castle, for damages caused in an accident in which Slone's vehicle was allegedly struck by a vehicle operated by Castle, while under the employment of Tee Engineering. Seeks compensatory damages, court costs and other entitled relief.

Owen Short of Hi Hat v. Ernco Mining Co. Short was allegedly laid off by Ernco and was not rehired on the basis of a medical exam, which revealed that Short had pneumoconiosis. Seeks reinstatement, back pay, compensatory and punitive damages, court costs and other entitled relief.

Commercial Credit Co. v. Robert and Elizabeth Joseph, for payment on an alleged debt of \$5,062, plus interest and court costs.

Bank Josephine of Prestonsburg v. Arnold and Donna McKinney, for payment of alleged debts valued at \$1,720 and for court costs and other proper relief.

Randall and Darling Newsome v. Terry Hamilton for damages caused in an alleged Jan., 1990 accident on Ky. 122 near Wheelwright. Seeks compensation for damages, and any other entitled relief.

Rocky Boyd v. Allstate Insurance Co., and Thomas McMahon, for

damages caused in an alleged March, 1989 accident.

Donna Hall v. Henry Messer, for damages caused in an alleged May 1989 accident. Seeks compensation for damages, pain and suffering, loss of earning power and for any other entitled relief.

Robert L. Hall v. Frederick L. Port, for alleged damages caused in a Sept. 1989 car accident.

First Commonwealth Bank v. James Slone of Prestonsburg, for payment of an alleged debt of \$10,376, plus interest, costs and any other entitled relief.

Action Auction

Thursday, April 5, 1990
Paintsville, Ky.



AUCTION #1 - 2:00 P.M. - MOUNTAIN TIRE BUILDING: This 2 story building contains over 13,000 sq. ft. and includes 2 apartments. The main area of the building is comprised of 2 large garage bays and a smaller bay, two offices with a restroom, an unused area with a restroom, and storage areas. The area in front and to the side of the building is paved and used for parking. Possible uses include a service center, distribution center, warehouse, parts & body shop, etc.

Fixtures & Inventory include: 7,000 & 12,000 pound 4 post lifts; several floor jacks; Snap-On analyzer with scope, alignment equipment parts washer; computer wheel balancer; brake lathe; truck tire machine; floor jacks; air compressor; 2 All Test analyzers, tools and tool boxes - *Everything* will be sold to the highest bidder!
LOCATION: Rt. 40 East at the Paintsville City Limits. Signs will be posted.

AUCTION #2 - 6:00 P.M. - GREEN ACRES SUBDIVISION: 2 tracts of land located in a nice subdivision with city utilities available. Tract #1 contains 2 acres m/l. Tract #2 contains 5 acres m/l. This will be a great opportunity to start building your dream home!

LOCATION: 1 1/2 miles past Paintsville Lake Road at Staffordsville, then right on Pickle Fork 2/10 mile to Green Acres Subdivision.

Terms: Real Estate: 10% down balance due in 30 days. Personal Property: Due in full and removed day of sale. Announcements made day of sale take precedence over previous written material or statements made.



Bill Gibson
Auctioneer-Broker

Action
Auction & Realty



The Best Sellers

606 432-8181
FAX 606 478-9838

SNEAK PREVIEW

LAKE

Department Store

We Open Our Stores to the Public
Thursday, March 29th.

NEW STORE HOURS:
Daily
10 am - 9 pm
Sunday
12 Noon - 6 pm

NEW STORE HOURS:
Daily
10 am - 9 pm
Sunday
12 Noon - 6 pm

Our Grand Opening is Thursday, April 5th
But Come In Early for a SNEAK PREVIEW!

You'll Find Unbelievable Prices on Brand Name Merchandise.
We Buy Close-Outs, Over-Stocks and Buy-Outs and Pass the Savings on to You!

MARTIN, KY.



Ed Smith
Pikeville
437-6740



Melinda Putty
Ivel
478-4901



Ernie Napler
Kimper
631-9616



Richard England
Pikeville
432-3744



Herb Cochran
Stone Coal
437-6329



Eddy Putty
Ivel
478-4901



Randy Walters
Pikeville
437-9641

THANKS!!

JANUARY --- The Best In Our 30 Year History
FEBRUARY --- The Best In Our 30 Year History

HERE'S WHY



Gary Robinette
Zebulon
631-1729



David Lall
Fords Branch
437-9641

With \$2,000⁰⁰ Cash or Trade



\$7,387⁰⁰



Rick Meeks
Prestonsburg
886-3650

**1990
MUSTANG
"LX"**

On The Road

Example:

\$9,387 -
2,000 Cash or Trade
\$7,387 On The Road

Stk. #'s A088 - A087 - A086 - A085



Paula Thornbury
Chloe
432-3841



Dorothy Gales
Pikeville
432-5623

With \$2,000⁰⁰ Cash or Trade

\$8,386⁰⁰



On The Road

**1990
TEMPO
"GL"**

Example:

\$10,386 -
2,000 Cash or Trade
\$8,386 On The Road

Stk. #'s A072 - A073 - A074 - A075 - A076



Jim Abshire
Grapevine
835-4854



Phillip Epling
Lick Creek
835-4618



Dennis Baker
Harold
478-4350

**1990
PROBE**
Automatic Transmission



\$12,962⁰⁰
On The Road

Stk. # A083

**COME
SEE THE
ALL NEW
"1991"
EXPLORER**



**1990
MUSTANG "GT"**



\$14,897⁰⁰
On The Road

Stk. # A077



Jeff Justice
Hurricane
478-3290



Matt Tuttle
Pikeville
437-9641



Linda Potter
Ashcamp
754-9285

BRUCE WALTERS

Your REGIONAL DEALER For The Tri-State

1-800-444-FORD

Pikeville, Kentucky

(606) 437-9641



B.M.
BASS

Ky. Sports Roundup

ROSE HOPING TO ESCAPE JAIL TERM
Former Cincinnati Reds manager Pete Rose is said to be cooperating with federal investigators as they look into his income taxes, in hopes of avoiding a prison term. A grand jury has been looking into Rose's taxes for a year, examining evidence that he may have failed to report income from racetrack winnings and baseball memorabilia shows.

BROUGHTON FIRED AT LAUREL
Citing that a "change was needed", officials have fired Chuck Broughton as head basketball coach at Laurel County. Broughton said he was shocked to learn that his contract would not be renewed. Broughton guided Laurel County to a 21-11 record this past season and has averaged 24 wins a season in 10 years of coaching at Laurel County. Broughton compiled a 241-64 record at the school.

MAYSVILLE TO MERGE WITH MASON COUNTY?
Don't look now but Maysville High School has ask to merge with Mason County High School for the 1991-92 school year. Maysville, with only 130 students in grades 10-12 reached the semifinals of the first Kentucky All "A" Classic Tournament last month and finished this season with a 23-10 record.

DANVILLE TO FACE HARRISON IN REC BOWL
Danville, last year's Class AA football champion, will play Harrison County in the opener of the annual Recreation Bowl doubleheader next August in Mount Sterling. Montgomery County and Woodford County will play in the second game.

OXLEY STILL PLAYING AT 77
Lus Oxley, native of Ashland, still plays basketball full court. What's wrong with that? Oxley is only 77 years old.
"Nobody my age is playing in the

United States," he is quoted as saying. So what does Oxley do. "I play against the younger players."
"I scrimmaged against Rowan County out of the 16th region and last year's champion and went four quarters," he said proudly.

TURNER, JONES TO ASSIST IN SHOOTOUT
McDowell coach Johnny Ray Turner and Wheelwright's Monroe Jones have been named as assistant coaches to Prestonsburg's Gordon Parido in the Kentucky Mountain Shootout, an all-star game between 15th region and 16th region players. The two assistants were picked by Coach Parido.

BABE RUTH MEETING
According to Floyd County Babe Ruth League president Harold Case, the Floyd County Babe Ruth Association will hold its first spring meeting Sunday, April 1, at the convention center at Allen Park at 6 p.m. In last Friday's edition, we incorrectly listed April 8. All coaches and interested persons are urged to attend. For more information contact Harold Case at 285-9324.

ROBERTS' 17:24 GOOD FOR 17TH PLACE
Rick Roberts' 17:24 mark in the St. Patrick's Day 5K run in Lexington was good for 17th place among 1,000 participants. The run was 3.1 mile course. Roberts runs in the 30-39 age division. Roberts is a veteran of many races, including the Boston Marathon.

BASEBALL CARD SHOW THIS WEEKEND
A baseball card show will be held at the Carriage House in Paintsville Friday and Saturday, March 30-31. Friday's hours are 5-9 p.m. and Saturday, 10 a.m. till 4 p.m. Admission to the show is \$1.

WILLARD CANDIDATE FOR HILLTOPPER JOB
Kentucky assistant basketball coach Ralph Willard is seriously being considered for the head coaching job at Western Kentucky University. Former head coach Arnold Murray resigned under fire last month. Willard came to UK with new coach Rick Pitino. Pitino is quoted as saying, "Some day Ralph will have his own team."

CURRY MAD THEN GLAD
University of Kentucky head football coach Bill Curry did not like what he had seen of the UK football players in his first day of spring practice. After three days into practice, Curry now says that he is pleased with what he sees. He has singled out the fact that this year's edition of Wildcat football has a group of hard working players. Curry also said of his squad that they had shown improvement from day one to day two.

THOMPSON, SPAKE SELECTED FOR TRYOUTS
The Kentucky All-Star selections were announced over the weekend and the 15th Region had two players, one for the boys and one for the girls, selected to try out for the All-Star squad. The Kentucky All-Stars will meet the Indiana All-Stars in a two-game series later in June.

Jody Thompson of Feds Creek, a future UK Wildcat, will try out with the boys team and Elkhorn City's Stacey Spake was selected for girls competition.
The Tryouts will be at North Hardin High School on April 28 and 29.

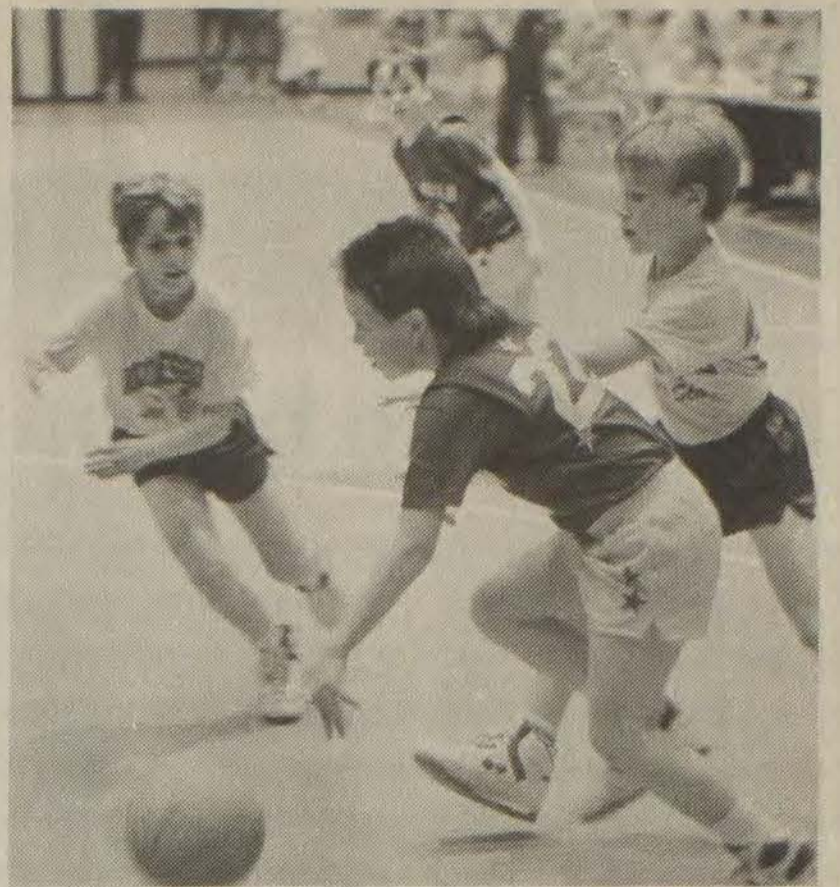



Let's get Billy!

Billy Mitchell (22) of Martin tries to avoid the defenders from Middlesboro in junior pro training league action at Richmond recently. The Martin team was taking part in the Eastern Regionals at Madison Central High School. (Mitchell was incorrectly identified in last week's edition.)

Discover where to buy it, sell it, fix it, furnish it, pack it, explore it, hear it, compute it, eat it... in *The Floyd County Times*

886-8506
For advertising information

© 1990 K mart Corporation

TROUT SALE



ON SALE SUN., MARCH 25 THRU SAT., MARCH 31

\$24 MITCHELL
Your Choice. Mitchell spinning reels. 310UL or 308ACP models.



\$29
Your Choice. Mitchell 300 series rods. Spinning and casting models; varied lengths, actions. Mitchell 8' Fly Rod \$35



14⁸⁸
Your Choice. Shimano Aeroglas spinning or casting rod in choice of versatile lengths and actions. Shop at K mart now!



22⁸⁸
Your Choice. Shimano spinning reels. Ultralite or Quickfire models.



9.97 Ea.
Shakespeare single-action fly reel in choice of 33 or 44 model. Value.

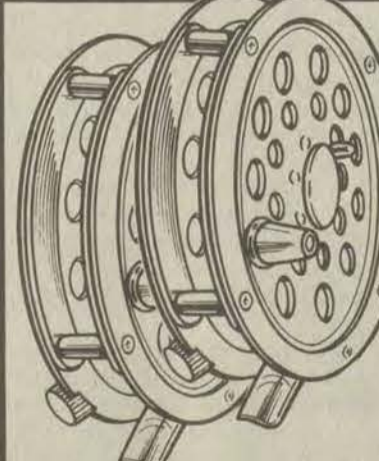

18⁹⁷ Daiwa
Daiwa spinning reel with 4.1:1 gear ratio and 85 yards of 4-lb. test line.



19⁹⁷ Shakespeare
Shakespeare fly rod-'n-reel combo. 2529 single-action reel; 8', 3-pc. rod.



29⁹⁷ EAGLE CLAW
Ultra-light rod-'n-reel combo; front-drag reel with 4'6" graphite rod.



1.37
Your Choice. Yakima trout lure in colors. 1/8-, 1/16- or 1/24-oz. size.



29⁹⁷
Rubber chest wader in choice of popular sizes. Rubber Hip Boots, Pr., 25.97



2²⁴ Pautzke Bait
Your Choice. Deluxe salmon eggs in fluorescent red. 1 1/2-oz. * pkg. *Net wt.



2⁵⁷ Berkley
Your Choice. Berkley trout bait in choice of colors. 1.45-oz. net wt. ea.



THE QUALITY YOU NEED, THE PRICE YOU WANT.

Rt. 3 North Mayo Trail Pikeville, Ky.
STORE HOURS: Mon.-Sat. 9-9, Sunday, 11-6

RUNNING OUT OF ROOM???
Rent a Mini-Warehouse and Solve Your Storage Problems.

3 Sizes Available
10' X 10'
10' X 20'
20' X 20'
606-478-9546

Conveniently located on US 23 at Harold (Behind Village Plaza)



J & J LIQUORS
We Match'em All! All Prices Include Taxes. SALE ENDS 4/3/90

YOUR CHOICE 1.75 L
\$14.50

Barton Vodka \$8.99 1.75 L
Bud and Miller \$10.99 case

Get Your Lucky Lotto Ticket for 1 Million At J&J Liquors
Drive Thru Today At J&J
Quantity Rights Reserved
DON PUTTY, Mgr.

Located at Betsy Layne, Ky.
HOURS: 9-10, Mon.-Wednes.; 9-11, Thurs.; 9-12 Fri. & Sat.

TRAVIS
IN CONCERT
NO HOLDIN' BACK TOUR

With Special Guest
SHENANDOAH

Also featuring **SHELBY LYNNE**
Epic Recording Artist

SAT APRIL 21ST 8:00 P.M.
RUPP ARENA
ALL SEATS RESERVED \$17.50

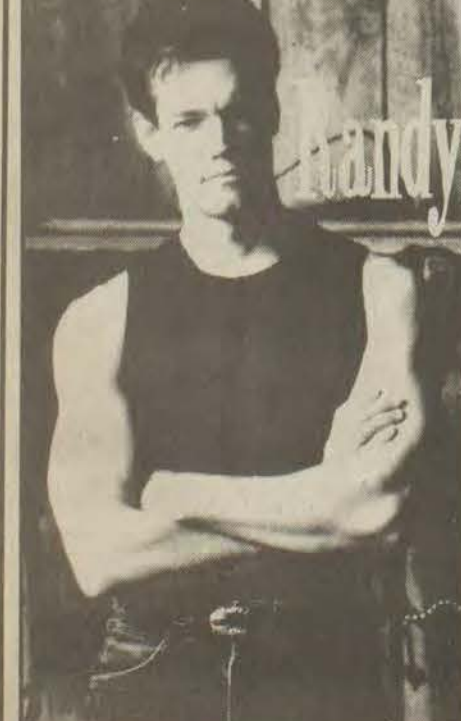

Tickets on sale at:
Rupp Arena Ticket Office and all TicketMaster Outlets. Or charge by phone by calling (606) 233-3535 or 1-800-877-1212

Sportsman's Club offers year-long activity



Middlecreek Sportsman's Club officers

The Middlecreek Sportsman's Club recently elected new officers. They are: sitting, l-r: Troy Hackworth, board member; Mae Brown, secretary/treasurer; Callie Salyers, vice-president; Larry Dotson, president. Standing: Lonnie Watkins, board member; Wanda Watkins, board member; Trena Holbrook, chairwoman; James Adams, board member; Charles Hackworth, board member; Edmond Watkins, board member. Not pictured, Lee Watkins, board member.

The Middlecreek Sportsman's Club recently elected new officers and board members. The local club will be starting its second year with many programs being planned.

The sportsman's club plans a trip to Cave Run later in the summer and a fishing tournament is also in the planning stages. The club will be raffling off several items in the coming year. Education is also on the agenda for the club as it will host courses on hunter education safety, handgun safety and also a safety class on handguns for women.

If you like turkey shoots, the Middlecreek Sportsman's club has that planned also. Planting food plots will be interesting to many sportsmen in the area. Coon hunting meets, as well as squirrel hunts, will be held in the coming year at the club along with coon drags and rabbit hunts.

The club also met with the Magoffin County Fiscal Court on wild dog control. The club donated picnic tables to the local fire department and had a pancake day with free coffee to travelers on Memorial Day. The

club hosted the League of Kentucky Sportsman's regional meet last July and donated money to the Middlecreek Volunteer Fire department for Christmas gifts and food baskets.

The club meets the first Sunday of each month at 6 p.m. at the fire department. Anyone wishing to join or just renew membership may contact Larry Dotson at 886-6128 or any of the club officers. Club members express their thanks to everyone who has helped in the past and those who are helping still.

AP List

(Continued from B 1)

and Tim Pelphrey of Johnson Central; Magoffin County's, Donald Helton; J.J. Hylton of Belfry; Chad Hunt of Johns Creek.

Chris Harrison of Tollesboro, first team All-Stater, was the state's leading scorer at 33 points per game, with Thompson finishing second with an average of 30 points per game. Thompson averaged pulling down 12 boards a game.

Harrison has also made an oral commitment to play basketball for the UK Wildcats, however, Harrison will have to wait the 1991-92 season because he is only a junior this year.

Other first team All-State members, besides Thompson and Harrison, are Dwayne Morton of Louisville Central; Andy Penick of Pleasure Ridge Park; University Heights Sergio Luyk.

Morton and Penick are the top two candidates for the title of "Mr. Basketball" in Kentucky this year. Morton has been the center of some controversy lately in the recruiting wars and has been ruled ineligible to play for the Louisville Cardinals by the NCAA. Louisville has appealed the ruling.

The Strike Is Over... Lets PLAY BALL!



Bob Daniels Sporting Goods is having a baseball / softball sale Saturday, March 31 from 10-6 and Sunday, April 1 from 1-5. After try-outs Saturday and Sunday come on in for all of your supplies.

- Baseball Shoes Nike, Converse up to 25% off
- Softball/Baseball Gloves Rawlings, Wilson, Mizuno up to 20% off
- Softball/Baseball Bats Louisville Slugger, Worth, Easton up to 20% off
- Batting Gloves Worth, Louisville Slugger, Mizuno up to 50% off
- Individual Player Bags Worth, Easton, Louisville Slugger, Mizuno up to 25% off

ALL TEAM EQUIPMENT up to 25% off



Check our prices and you'll find that our already low prices are the best in Eastern Kentucky.

Bob Daniels Sporting Goods
SOFTBALL/BASEBALL SALE
Saturday 10-6, Sunday 1-5
Mayo Plaza Paintsville



Turkey release

The snow wasn't the only beautiful sight on State Road Fork of Middle Creek recently. Seven wild turkeys were brought here from Iowa and released by the Kentucky Fish and Wildlife Department Resources. Game officer Ken Amburgey has released several more turkeys to the area. The Middle Creek Sportsman Club wishes to thank all those responsible for the stocking of these beautiful birds.

Fitness Week

(Continued from B 1)

tion about and samples of the company's whole wheat and whole grain products, and Food City, whose produce and seafood displays will include recipes and samples.

For more information about any of the events during Pikeville College's first Fitness First Week, contact the college at 432-9326.

Special Subscription Offer Ends March 31st!

Floyd, Pike, Johnson and Magoffin Counties \$9.95 FOR SIX MONTHS

NCAA TOURNAMENT BRACKET

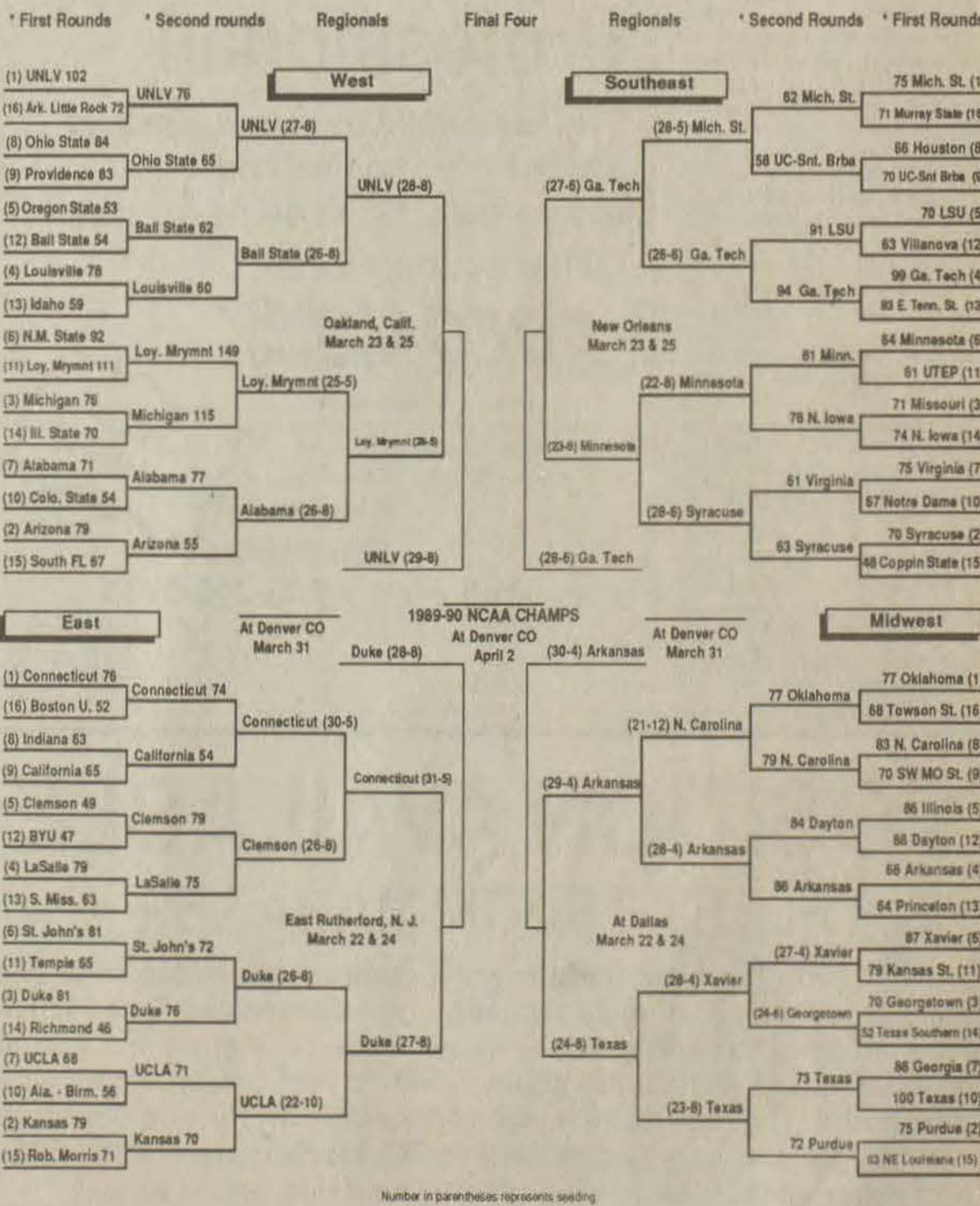

1990 Century \$13,150

UP TO \$1,250 CASH BACK on SE Option Package or Special financing

Standard features include: Air conditioning • Power brakes • Front wheel drive • Gauges • Tinted glass • Body-side moldings • Radio-ETR® AM-FM stereo with seek and scan, clock and dual front and rear speakers • Cloth seats with storage armrest • Power steering • DynaRide suspension • Steel-belted, radial-ply, all-season whitewall tires.



Kentucky Buick Sale DAYS BUICK The BUICK People of Kentucky

Music Carter Hughes

PRESTONSBURG Visit your Kentucky Buick dealer today! Banner/London • Creech/Cumberland • Crutcher-Marcum/Richmond • Faulkner's/Hazard • Frank Shoop/Georgetown • Glenn/Lexington • H.A. Jones/Cynthiana • Hays/Jackson • Jeff Jones/Versailles • Jeff Sachs/Frankfort • Larry Fannin/Morehead • Muncie/Winchester • Quantrell/Harrodsburg • Sam Cummins/Paris • Juder-Stidham/Corbin • Walker/Somersel • Weddie & LaFavers/Liberty

1990 Regal \$15,200

UP TO \$1,250 CASH BACK on SE or SF Option Package or Special financing

Standard features include: Air conditioning • Power 4-wheel disc brakes • 3.1-liter V-6 engine • Tinted glass • Tungsten-halogen headlamps • Digital speedometer with analog gauges • Body-side moldings • Radio-ETR® AM-FM stereo with seek and scan, dual front speakers and clock • Cloth seats with storage armrest • Power steering • Tilt steering column • DynaRide suspension • Automatic transmission with overdrive.



NCAA Pairings Sponsored By First Commonwealth Bank MEMBER FDIC Prestonsburg • Martin • Betsy Layne

BUY-OUT SELL-OUT

FRIDAY, MARCH 30th, 9AM to 9PM & SATURDAY, MARCH 31st, 9AM TO 6PM

FREE

Tin Salt & Pepper Shakers
In Country Goose Design
In Lovely Blue Tones!

JUST FOR COMING TO THIS
BIG 2-DAY SALE!

*No Purchase Necessary *Adults Only
*Limit: One Free Gift Per Family, Please



Heilig-Meyers
FURNITURE

B&L FURNITURE
IS NOW

HEILIG-MEYERS

Prestonsburg Village
Shopping Center
Prestonsburg, Ky.

OPEN AN
ACCOUNT!

FIRST
COME,
FIRST
SERVED!

OUT THEY
GO!

QUANTITY	ITEM DESCRIPTION	WAS	SALE
2	Blue Plaid Country Saltbox Rocker	\$249.00	\$119.00
2	Oak Platform Rockers	229.00	189.00
1	Solid Maple Hall Tree	279.00	179.00
2	Swivel Rattan Rockers	249.00	149.00
2	Stratford Recliners—Brown Fabric	299.00	149.00
1	Black Leather Recliner	599.00	399.00
4	Stratford Recliners—Ass't. styles & colors	448.00	369.00
1	Six-Gun Cabinet with Maple Finish	399.00	329.00
1	Microwave Cart	69.00	48.00
1	Solid Oak Rolltop Desk by Riverside	899.00	699.00
1	Curio by Pulaski—Briarwood Finish	499.00	399.00
1	Wooden Maple Daybed	349.00	198.00
1	Blue Metal Bunk Bed	448.00	228.00
1	Maple Entertainment Center	599.00	448.00
1	Hearts & Rainbow Waterbed	449.00	248.00
1	San Diego Waterbed—Queen size	299.00	269.00
1	5 pc. Glass Top Contemporary Dinette Set	599.00	449.00
1	Serta Perfect Sleeper Mattress & Box Springs	649.00	549.00
1	Bassett Comfort Rest Mattress & Box Springs	599.00	399.00
1	Early American Sleeper by England Corsa's	699.00	549.00
1	Cherry Dining Room Suite by Singer	1499.00	1199.00
1	Broyhill 5 pc. Oak Dining Room Suite	799.00	468.00
1	4 pc. Cherry Bedroom Suite by Lea	999.00	888.00
1	5 pc. Country Living Room Suite	799.00	599.00
1	Early American Living Room Suite <small>Sofa Loveseat</small>	999.00	599.00
1	4 pc. Contemporary Bedroom Suite	799.00	599.00
1	2 pc. Traditional Living Room	1179.00	999.00
1	Broyhill Black Lacquer Dining Room <small>—table, 4 chairs, china cabinet</small>	1499.00	1350.00

SUPER VALUES IN
EVERY DEPARTMENT
OF THE STORE!

COMPLETE SUITES!

ODDS 'N ENDS!

PIECES LEFT OVER
FROM SUITES!

ONE-OF-A-KINDS!

COME INTO
HEILIG-MEYERS,
YOU'LL COME OUT
BETTER!

313 STORES
IN
12 STATES
TO SERVE YOU!

BUDGET TERMS!

FREE DELIVERY!

WE WELCOME
YOUR ACCOUNT!

...ALWAYS
FREE DELIVERY!



FORMERLY B & L FURNITURE



Heilig-Meyers
FURNITURE

BUYS
OUT...

B&L
FURNITURE
PRESTONSBURG VILLAGE
SHOPPING CENTER
Prestonsburg, Ky.

PHS tennis teams have high expectations

Prestonsburg High School tennis coach Bobby Hamilton has high expectations of this year's team. Hamilton expects his Prestonsburg team, along with regional power Russell, to challenge for the tennis title this time around.

Home matches for Hamilton's team will be played on the courts at Allen Park until the new courts at Archer Park are completed. The first home meet for the Blackcats will be

on Wednesday, March 28, in a 5 p.m. start. This will be against Russell for the boys' team only.

The girls' tennis team, coached this

year by Sandy Brookover, will start the season on April 9 in an away match against Morgan County. The girls' squad, along with the boys'

team, will travel to Leslie County on April 10.

Returning for the boys from last year's squad will be Joe Burchett and David Thompson.

For the girls, Robin Allen, Krystal Howell and Laura Miller will be back. Howell will be the captain of this year's tennis squad for the ladies. Newcomers for the girls' team are Raquel Cain and Kerry Merion. Other members of the Lady Blackcats squad are Rachel Ousley, Sandy Nelson, Jennifer Carroll, Myra Huffman and Jessica Wright.

Other boys players include Paul Horn and this year's captain, Tim Martin. Brian Stewart will also be returning for Prestonsburg. According to Hamilton, Chris Sturgill is a very promising tennis player.



Tennis season begins soon

The Prestonsburg Ladies Tennis team is anxiously awaiting the start of the 1990 tennis season. The Prestonsburg ladies are scheduled to start on April 9 in a road meet at Morgan County. Several promising newcomers will be welcomed on this year's squad. Sandy Brookover coaches the Prestonsburg team.

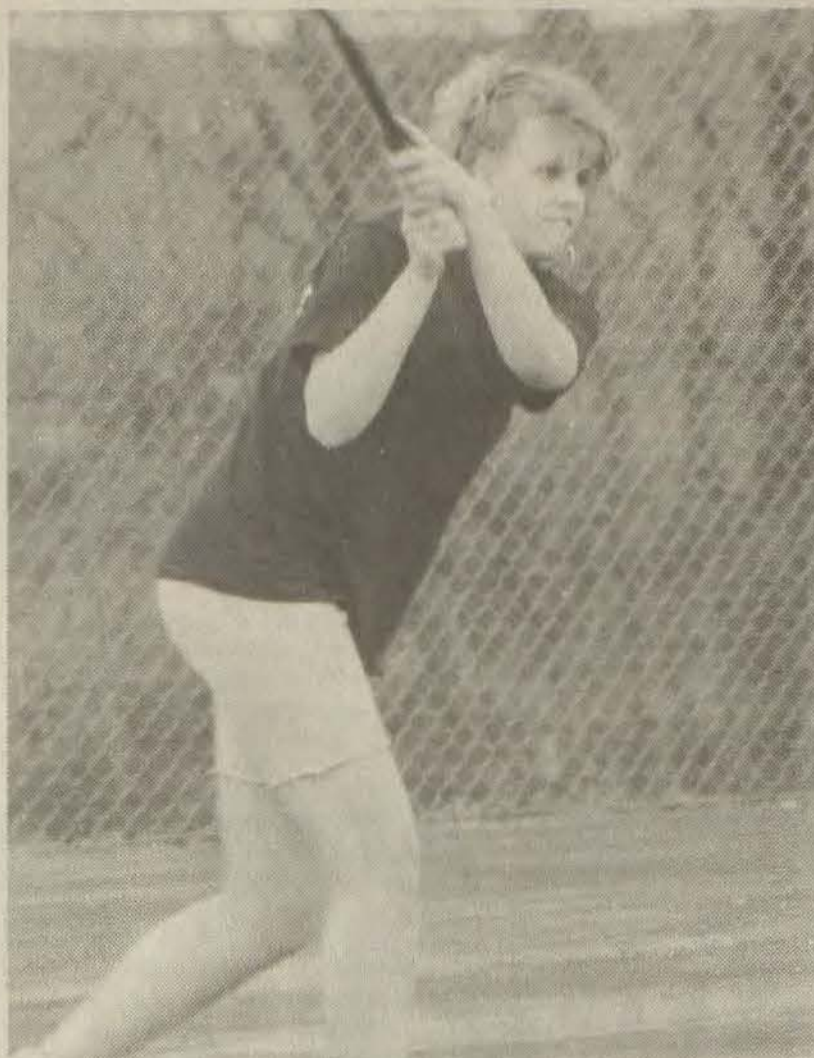

High expectations

The season hopes of the Prestonsburg Ladies Tennis team will ride on the play of this year's captain, Krystal Howell. The Lady Blackcats tennis season will get under way on April 9 at Morgan County.



Thompson returns

David Thompson is one of several returning players on the Prestonsburg tennis team of coach Bobby Hamilton. The coach will be looking to Thompson and some other returning racket men to bring a winning season to the local team.



Bill's
BOTTLED WATER
Genuine Spring Water
With Cooler Rentals
Residential & Commercial
Contact DANNY or ERNIE FRANCIS
606/358-9737

HIGHLAND PAVING
Free Estimates
Driveways, roads and parking lots.
12 yrs. experience.
Weeks, Ky
Phone: 452-2078 or 452-2059

FAX SERVICE
Now Available
at
The Floyd County Times
27 So. Central Avenue
Prestonsburg, Ky.
Phone
886-8506

SEND
1st Page\$4.00
Additional Page \$2.00
RECEIVE
1st Page\$3.00
Additional Page \$2.00

Times Ads Get Results!

H YLTON HOMES Ivel, Ky. 874-9033
478-9593
Any Sectional Home purchased during our Lot Remodeling Sale, we will install an "Insider" Heat Pump FREE of charge. This offer is only good on in-stock models.
Call or come by for more details.

• File Cabinets • Desk Trays
• Desks Pads • Diskettes
• Post It Notes
Now On Sale At
Statewide Press
Arnold Ave., Prestonsburg
886-6177
(Beside Floyd County Library)

HAVE YOU HEARD THE NEWS?
Now At Case's Furniture
Couch & Chairreg. \$1499 Now **\$899**
Couch & Chairreg. \$1399 Now **\$799**
Couch & Chairreg. \$1299 Now **\$699**
Couch & Chairreg. \$1199 Now **\$599**
• ALSO •
ALL WATERBEDS, MATTRESSES AND BOX SPRINGS
! ON SALE !
"NOW"
CASE FURNITURE
Garrett, Ky. • 358-4479

5 OR 10 MEAL
5 & 10 Offers Good Every Day Through March 31. White/Dark Meat Combination.



5 Pcs. Chicken
2 Potatoes & Gravy
2 Cole Slaws, 2 Biscuits
Only **\$5.99**



10 Pcs. Chicken
Large Potatoes & Gravy
Large Cole Slaw, 4 Biscuits
Only **\$9.99**

WEDNESDAY SPECIAL:
•3 Pcs. Chicken •Cole Slaw
•Mashed Potatoes & Gravy
•Buttermilk Biscuit
Only **\$2.39**
Offer good at these locations:
•Grayson •Ashland •Russell
•Pikeville •Hazard
•Prestonsburg
•Jackson
•Gallipolis, O.
•Burlington, O.

We Do Chicken Right.

Floyd County Education Association Day
Friday
March 30, 1990
Holiday Inn
Prestonsburg, KY
8:30 - 9:00 Registration
9:00 a.m. Call to Order
Workshop
Site - Based Decision Making
Also
Legislative Update
We urge all teachers to attend
We teach the children.

Must be 18 Years or older to register.
Food City Associates and the immediate households not eligible to win.

PRICES GOOD THRU SATURDAY

FOOD CITY



BIG RACE GIVEAWAY

Register to win at your Food City Store!



- 2ND PRIZE** • All Expense Paid Trip for Four to Daytona Beach, Florida for the Pepsi 400 on July 7th
- 3RD PRIZE** • 3 Buck Baker Driving School Scholarships.

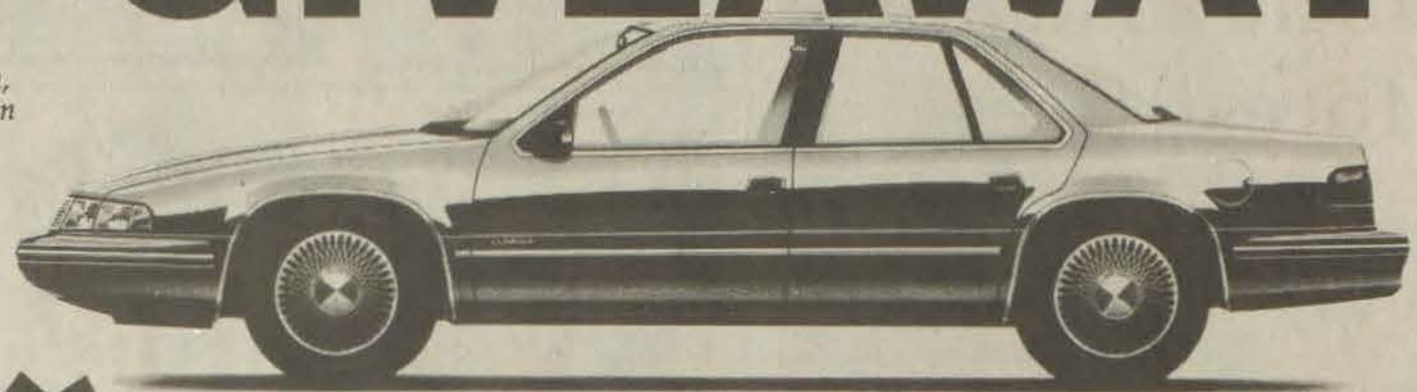

- ALSO** • 33 Food City Miniature, Gas Powered, Lumina Replica Race Cars to be Given Away (\$1100.00 Value). One at every Food City Store!
- PLUS MANY PRIZES AT STORE LEVEL!

Car to be given away at the Valleydale 500-Bristol International Raceway!
Need not to be present to win.

1ST PRIZE

1990 Chevrolet LUMINA

- White 4-Door Sedan With Gray Interior
- Front Wheel Drive
- Power Steering
- 4-Wheel Independent Suspension
- Reclining Front Bench Seats
- Air Conditioning • AM/FM Radio
- Automatic Transmission

Budget Boosters

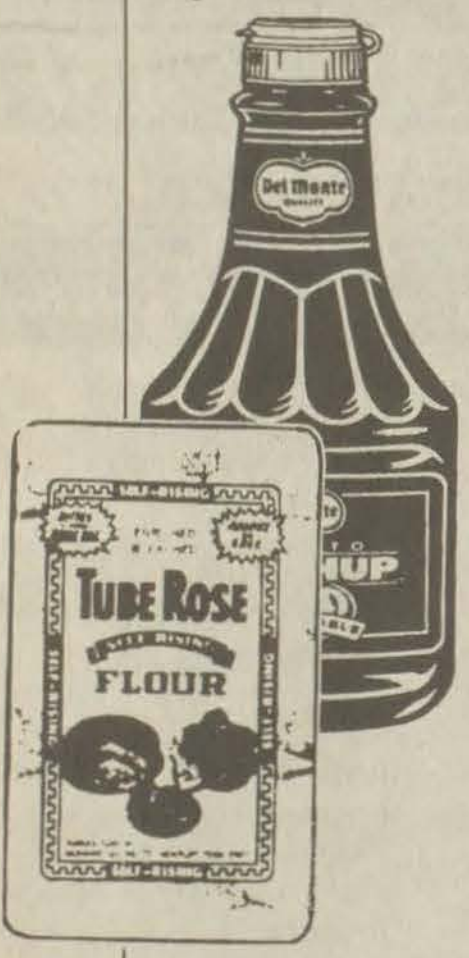

- Del Monte **Tomato Ketchup**
32-oz. sq. btl. **.69**
- Plain or Self-Rising **Tube Rose Flour**
5-lb. bag **.79**
- Flav-O-Rich **Ice Cream**
1/2-gal. carton **1.49**



USDA Choice, Cattle Country Beef
Bottom Round Roast
1.89 per lb.

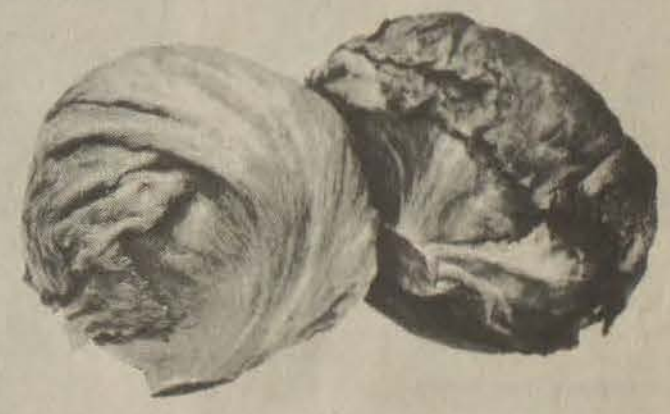

California
Head Lettuce
.59 each

- Mt. Dew, Diet Mt. Dew, Caffeine Free Diet & Regular or Diet **Pepsi-Cola** 2-liter btl. **.89**
- 24-pk., 12-oz. cans **6.69**
- Castleberry's **Beef Stew** 24-oz. can **.79**
- Beef, Chicken or Turkey **Banquet Pot Pies** 3 8-oz. pkgs. **.98**

- Blue Bonnet **Margarine Quarters** 2-lb. pkg. **.89**
- Big Country Buttermilk or Butter Tastin' **Pillsbury Biscuits** 12-oz. 10-ct. **2.10**
- Master Blend **Coffee** 34.5-oz. can **3.99**
- McCormick **Black Pepper** **BUY ONE GET ONE FREE!**

Prices are specifically intended to apply locally where issue originates. No sales to dealers or competitors. Quantity rights reserved.

***PRESTONSBURG**
Glyn View Plaza

PRICES EFFECTIVE MARCH 25-MARCH 31, 1990						
Sun	Mon	Tue	Wed	Thur	Fri	Sat
25	26	27	28	29	30	31

Odds 'n Ends

WEDNESDAY, MARCH 28
87th Day, 278 to go

Battle of Glorietta Anniversary: On this day in 1862, near Santa Fe, N.M., Confederate forces briefly prevailed over Union troops in what some have called the most important battle of the Civil War in the Southwest; it was feared that the rebels would go on to the rich gold fields of Colorado and California.

Muslim Holiday Ramadan: The month of Ramadan traditionally begins when Moslem sheiks in Saudi Arabia sight the new moon; during this holy month, Moslems abstain from food, drink, smoking, gambling and sex from sunrise to sunset.

St. John Nepomucene Neumann: The first American male to be canonized by the Roman Catholic church was born on this day in 1811 in Bohemia; he came to this country in 1836 and was proclaimed a saint in 1977.

Three Mile Island Nuclear Power Plant Accident: A series of accidents began on this day in 1979 at Three Mile Island, near Harrisburg, Pa., causing reevaluation of the safety of nuclear power generating operations.

Notable births: Actor Dirk Bogarde, 69; actor Ken Howard, 46; former Secretary of State Edmund Muskie, 76.

THURSDAY, MARCH 29
88th Day, 277 to go

John Partridge "Death" Hoax Anniversary: English astrologer John Partridge so offended readers by his foolish predictions that satirist Jonathan Swift published an almanac under a pseudonym in which he predicted Partridge would die on March 29, 1708. Partridge, in trying to prove he was still alive, became an even greater target of amusement by writers continuing the fiction of his death.

Karen Ann Quinlan Birth Anniversary: The young woman who became the center of an international legal, medical and ethical controversy over the right to die was born this day in 1954. Quinlan's parents petitioned the court in 1975 to discontinue use of a respirator on the woman who was believed unrevsibly comatose, and after a long court battle permission was granted; however, she continued to live until 1985, never gaining consciousness.

John Tyler Birthday: 10th US president, John Tyler, was born this day in 1790 in Virginia; first president to marry while in office (1841-45).

Other notable births: Singer Pearl Bailey, 72; football player Earl Campbell, 35; former presidential candidate Eugene McCarthy, 74; gymnast Kurt Thomas, 34.

Where are they now?

From advertising to art, local woman hits the canvas

by Tess A. Whitmer
Assistant Editor

When she worked at The Floyd County Times, few knew of the extent of talents that lay hidden beneath the exterior of a very organized

and professional advertising manager.

But, in November of last year, Brenda Lee Crouch left the newspaper to devote full-time to her passion — art. Since then, many are coming to

discover the diversity and skill this young woman possesses, and her business is taking root.

"Graphics by Lee" is the name of her studio in her home on Middle Creek, where Crouch does custom art for clients who want to give a unique gift or just remember that special person with a portrait.

Presently Crouch is concentrating on pencil sketches and lithographs (sketches done on a background theme, such as sports or hobbies). But, she is also slowly expanding her repertoire into such things as Scrimshaw etching on powder horns and what she terms "oddities."

"If a person is decorating a home and has a particular color scheme in mind, sometimes finding just the right type of art work can be difficult," she explained. "If they tell me what they want, I can usually put it together for them."

Crouch is skilled in pencil, oils, acrylics and colored pencils and she is looking to perfect her air brush skills as well.

For her portrait and lithograph work, Crouch projects a picture of the subject on to the canvas to get a rough outline, proper placing of the eyes and such. After that step is completed she then free-hands in the shading and details to come up with an uncanny likeness of the person.

In addition to the already developed background themes on the lithograph canvas, Crouch said she has had requests to customize the backgrounds, adding things like pipes and tools for a construction worker for example.

Crouch received her formal education in commercial art at Morehead State University, but she noted that her love of the profession began in high school. "I had a teacher who was really special. She saw the potential in me and pushed me and gave me the incentive to stick with it," Crouch recalled.

Directly out of college, Crouch began work at The Floyd County Times as a layout designer for ads. "There was some creativity involved in that, and I was happy doing it," she said. "But as I learned more about the business and was promoted to ad manager the creative aspect of the job sort of dwindled out." Crouch noted that after she got off work, she was normally too tired to do much drawing and got away from it for awhile.

After six years at the newspaper, she decided it was time to get back into her work as an artist and struck out to start a business of her own.

"Business has really started picking up as people hear about my work, but now that I've started back at the paper part-time, it has cut the hours I can devote to my projects," she said. "I came back because I wanted to help out the paper."

This past month she has been training a new ad manager and helping out while one sales agent has been in the hospital. But, she will be going back to her craft full-time in about one month, she added.

At the age of 28, Crouch has developed a studio in her home and has gotten her customers mostly by word of mouth and advertising in the paper. She has plans to expand her business and create a workshop in the basement of her residence so she can do more specialized work with air brushing and working on wood.

"I don't want to get bogged down, just doing portraits. I want to try different forms of art, such as the scrimshaw work. There aren't many people who do that any more and it has sort of become a lost media," she continued. "The work is real tedious, but the results are worth it."

The scrimshaw requires minute scratching on such things as horns and knives and then the area is colored in with a dye resulting in a unique and customized piece.

The charge for such a piece is about \$120 with the horn included. Crouch charges about \$50 for a portrait of one person on a lithograph and framing is extra.

"If a person gives me a good picture of the subject's face and another of the whole body, I can get an idea of the person's build and can pose them however they like," she explained.

She gave an example of a lady who wanted to create a sort of memorial for her late husband. The customer requested that the man and his granddaughter, whom he had never seen, be pictured together.

"The photo shops weren't able to blend the photographs to make the picture she wanted, so she came to me," the artist noted.

The largest project she has done so far, is of six people (a couple with their four children surrounding them). The customer supplied Crouch with individual pictures and she created a collage of their faces. It took her about one and a half weeks to complete.

"I can usually get the entire project, drawing, matting and framing, done within a week's time. But the sooner I get the order the better, because I may have back orders that need to be done first," explained Crouch.

Anyone interested in contracting work from "Graphics by Lee" can contact Crouch at 886-2994. Just give her a description of what you want, or go to her studio and see some of the sample projects, and she'll be able to quote a price and date of completion.

People will also be able to see her work soon on display at area craft shows or in a local gallery. Presently she is working on a portfolio and additional samples and display pieces for this project.



BRENDA CROUCH

Homemakers News

MIDDLE CREEK HOMEMAKERS

The March meeting of the Middle Creek Homemakers was held this week with Grace Moore presiding. Roll call was answered with members giving a favorite possession. Announcements of the "Food For The '90s" Seminar on March 29, The Crochet Basket Workshop on April 4 and the May 4 Quilt Workshop were made.

Members were reminded to register for these programs by calling the County Extension Office at 886-2668. The lesson on "Money and Investments" concluded the meeting. Attending were the hostess, So-

phia Gibson, Marie Vance, Peggy Ousley, Grace Moore, Delphia Hicks, Dollie Dotson and Frances Pitts.

The next meeting will be April 16 with Grace Moore as hostess.

AREA EXTENSION COUNCIL MEETS

The Northeast Area Extension Council met in Louisa on March 21 for the spring meeting.

Delegates attending the State Council Meeting presented the program.

Representing Floyd County were Mr. and Mrs. Don Hicks, Helen Boyd and Frances Pitts. The fall meeting will be held in November.



Five generations

Pictured are five generations of Newsoms beginning with the eldest and preceding to the youngest: Della Jones of Grethel, her daughter Nannie Newsome of McDowell, her grandson, Dannie Newsome, her great-grandson Curtis Newsom, and her great-granddaughter Andrea Rae Newsome, all of Ashtabula, Ohio.

County Kettle



County Kettle

Is a feature offered by the Floyd County Times. Send all recipes, kitchen tips and suggestions to "County Kettle," The Floyd County Times, P.O. Box 391, Prestonsburg, KY 41653

Pasta or noodles are good guys in the complex-carbohydrate group of foods, but there's one way to make a pasta meal even more nutritious: Sneak in vegetables in nearly equal proportion to the pasta.

For instance, if you're cooking linguine or any flat-type pasta, shave off thin ribbons of carrot or zucchini and microcook or steam briefly.

Toss the cooked vegetables with the cooked, drained pasta, and add a sauce-of-choice for a lighter, more nutritious presentation — not to mention more colorful.

Regular egg noodles are delicious cooked and drained, then tossed with butter-steamed, coarsely shredded cabbage. The proportions are up to you, but any combination up to equal parts is fine. Instead of plain poppyseed noodles with butter, try the noodle/cabbage combination and toss with sour cream; sprinkle with poppy seeds.

Shredded nappa (a mild Chinese cabbage) or iceberg lettuce is a fiber-rich addition to fettuccine and sautéed chicken-breast strips. Another novel dish is to spread chopped spinach and low-fat cheese on cooked lasagna noodles. Cut each roll-up in half and place over a meat sauce with the ruffled edges of the noodles on top. Cover and bake to heat through.

***** CHICKEN AND LETTUCE FETTUCINE

- 1 small head iceberg lettuce
- 6 ozs. fettuccine
- 1 Tbsp olive oil
- 2 large garlic cloves, minced
- 1/4 lb boneless, skinless chicken breasts, thinly sliced
- 1/2 lb. sliced fresh mushrooms
- 1 cup frozen peas
- 1/2 cup julienned red bell pepper
- 1/4 cup chopped fresh basil (or 1 Tbsp dried)
- 3 Tbsps cornstarch (scant)
- 2 tps chicken bouillon granules (or 2 chicken bouillon cubes)
- 1/2 cup dry white wine
- 1 cup water
- Freshly grated Parmesan cheese
- Freshly ground pepper

Core, rinse and drain iceberg lettuce; shred 4 to 5 cups by using a long-bladed knife and cutting board. Set lettuce aside.

Cook pasta just to al dente stage according to package directions in boiling salted water.

Meanwhile, heat olive oil in a large skillet or saucepan. Add garlic, chicken and mushrooms; cook until chicken is no longer pink, about 5 minutes. Stir in peas, red bell pepper and basil.

Combine cornstarch, bouillon granules, wine and cold water; pour

into chicken mixture and heat, stirring often, until sauce thickens.

Drain fettuccine and stir the shredded iceberg into the chicken mixture after it's removed from heat.

Make nests of the pasta on warm plates and spoon on chicken-lettuce sauce. Top liberally with freshly grated Parmesan and pepper.

Yields four servings. Prep time: 30 minutes.

***** LASAGNA ROLL-UPS

- 12 cooked lasagna noodles
- 2 Tbsps olive oil
- 1 large onion, coarsely chopped
- 2 cups sliced fresh mushrooms
- 1 cup beer
- 1 lb frozen ground turkey
- 1 (15-oz.) jar spaghetti sauce, any style
- 2 cups ricotta cheese
- 1 (10-oz) package frozen chopped spinach, thawed, well drained
- 1/4 cup grated Parmesan
- 1/2 tsp garlic salt
- 1/4 tsp freshly ground pepper

Have salted water boiling and cook lasagna noodles according to package directions.

Meanwhile, heat olive oil in a large saucepan and saute onion and mushrooms over high heat until nearly tender; stir often. Remove vegetables with slotted spoon; set aside.

If lasagna is done by this time, drain and cover noodles with cold water; set aside.

Add beer and frozen roll of turkey to saucepan and cover. Cook over medium-high heat to thaw the turkey. Uncover occasionally and scrape off cooked meat. When completely thawed, cut through meat to break up large pieces.

Remove cooked meat with slotted spoon and boil beer to reduce to half. Return turkey and vegetables to beer in pan; stir in spaghetti sauce. Pour into a 13- by 9-inch baking pan, ungreased.

Blend the ricotta cheese, well-drained spinach, Parmesan cheese, garlic, salt and pepper. Drain noodles and spread 3 Tbsps of cheese mixture to edges of each noodle.

Roll up each noodle and cut each roll in half, so each has ruffled edge. Place cut sides down in turkey mixture. Cover with foil and bake at 350 degrees until hot a bubbly, about 30 minutes.

Or cover glass baking dish with plastic wrap and microwave on 75 percent power about 5 minutes. Yields eight servings.

***** CHEESY PASTA PRIMAVERA

- 1 cup coarsely chopped onion
- 2 Tbsps butter or margarine
- 2 Tbsps flour
- 1 1/2 cups milk
- 1 cup (8 oz) Wispride sharp cheddar cold pack cheese spread
- 2 cups sliced fully cooked smoked sausage

- 8 oz fettuccine
- 1 pkg. (16 oz) mixed vegetables (broccoli, cauliflower and red pepper)
- In a medium saucepan saute onion in butter until tender. Stir in flour. Cook, stirring until bubbly. Gradually stir in milk; continue cooking and stirring until sauce thickens and comes to a boil. Add cheese and stir over low heat until melted and smooth. Add sausage and cook until heated through. Cover and keep warm.
- Meanwhile, cook fettuccine as directed on package. Add vegetables to pasta after five minutes; return to a boil and continue to cook until pasta and vegetables are tender. Drain well and return to cooking pot. Stir in sauce with sausage and serve at once. Makes 4 servings.

***** SEDANINI ALLA CRUDAIOLOLA (Pasta with Uncooked Vegetable Sauce)

- 1-1/2 lbs fresh ripe tomatoes
- Coarse-grained salt
- 2 medium-size cloves garlic, peeled
- 1/2 tsp hot red pepper flakes, to be added to marinade (optional)
- Juice of a medium-sized lemon
- 4 medium-sized inner white celery stalks, well scraped
- 1/2 cup olive oil
- Salt and freshly ground black pepper
- 1 lb dried sedanini — preferably imported Italian

(If this pasta is unavailable, any short tubular pasta two to three inches long and 1/2 to one inch in diameter, may be substituted.)

To Cook the Pasta
Coarse-grained salt
To Serve
20 large sprigs Italian parsley, leaves only
15 large fresh basil leaves, left whole

Blanch the tomatoes in salted boiling water, then remove the skins and seeds, leaving the tomato fillets whole. Place tomatoes in a crockery or glass bowl along with the garlic and hot red pepper flakes, if used, and pour the lemon juice over. Cut the celery into pieces the same size as the pasta and put them, along with the oil, in the bowl. Season with salt to taste and abundant black pepper, but do not mix. Cover the bowl and refrigerate for at least one hour or until needed.

Bring a large pot of cold water to a boil over medium-heat, add coarse salt to taste, then add the pasta and cook it for 9 to 12 minutes depending on the brand. Meanwhile, mix the tomatoes with the other ingredients and coarsely chop the parsley. When the pasta is ready, drain and transfer it to a large serving platter, then pour the sauce over. Mix the pasta and sauce together very well, then sprinkle the parsley and basil all over, mix again and serve.

Society Events

By Docia Woods



REBEKAHS HOLD DISTRICT MEETING

The District #4 Rebekahs held their quarterly meeting at Inez on March 17, with Allison Rebekah Lodge #134 as the host lodge. Preceding the meeting, a dinner of chicken and dumplings and all the trimmings was served.

The host lodge opened the meeting, then turned it over to the district officers. Those receiving special recognition at that time were Wilma Castle of Paintsville, vice president of the Rebekah Assembly of Kentucky; Frances Fraley of Inez, past president of the Rebekah Assembly; and Mabel Jean LeMaster, present courtesy committee member and past president of the assembly.

A memorial service for members of Miriam Rebekah Lodge, who had passed away during 1989, was conducted by Lorena Wallen, Paulena Owens and LeMaster.

The School of Instruction, in the form of a question and answer session was held by Hope Whitten.

Miriam Lodge received the attendance banner. Those attending from this lodge were Whitten, Owens, Wallen, LeMaster, Beverly Hackworth, Myrtle Allen, Dorothy Osborne, Maxine Bierman, Roberta Sloan, Pearl Robertson, Jean Hickman, Otela Smiley and Maman Leslie.

The next district #4 meeting is scheduled for June, with the details to be announced later.

LAMPLIGHTERS CLUB HOLDS WEEKLY MEETING

The Lamplighters Club met Tuesday, March 20, in the fellowship hall of the First Baptist Church of Prestonsburg.

The meeting was opened with prayer by Patsy Evans, who presided over this event.

Tom Foy, music director, discussed the costumes to be worn by this group, who will participate in the Cantata to be held at this church during services on Palm Sunday.

Practice for this event was held in the sanctuary of the church, after which Evans served homemade potato soup, relishes, cake and soft drinks to Foy, John Evans, Helen Music, Alka Burchett, Dixie Webb, Ada Meade, Myrtle Allen, Vivian Fraley, Lucy Regan, Ora Bussey, Roberta Sloan, Maman Leslie and Docia Woods.

This group meets each Tuesday afternoon at 3:45 p.m. at the church. Any senior adult is welcome to attend.

HOLY WEEK SCHEDULE

The Floyd County Ministerial Association will again sponsor Holy Week services this year. The services this year will be hosted by The First Methodist Church of Prestonsburg from April 9-13, each day at noon.

Speakers are as follows:
Monday, April 9: Ron Masters, Community United Methodist;
Tuesday, April 10: Joseph Muench, St. Martha's Catholic Church;
Wednesday, April 11: Steve Hopkins, First Baptist Church;
Thursday, April 12: Timothy Jessen, First Presbyterian Church; and
Friday, April 13: Wayne Burch, Little Paint Church of God.

The women of Floyd County are asked to help the women of the above churches to prepare refreshments for the week.

DONAHOS VISIT

Mr. and Mrs. Michael Donahoe of Flatwoods, were here recently visiting with his mother, Mrs. James Donahoe, and her mother, Mrs. Henry Miller and Mr. Miller.

HUFFMANS HONORED WITH BABY SHOWER

A baby shower honoring Kara and Sam Huffman, was given on Thursday, March 22, beginning at 7 p.m. in the fellowship hall of the First Baptist Church of Prestonsburg.

The color scheme of pink, blue and white was carried out in the decorations. Tables throughout the room were covered with white cloths, with pink and blue balloons, and baskets filled with gifts and miniature "doll-babies" were used as decorations.

Of the many gifts received by the Huffmans, a stroller, carriage and car seat were presented to them by the hostesses: Kathy Allen, Missy Carter, Margaret Hunt, Sally Allen, Norcie Burchett, Margarite Fannin, Shirley Combs, Lori Letton, Madge Greer, Brenda Minix, Denise Clark, Christy Williams and Carolyn Walker.

Decorated cake, punch, nuts, home-made mints and other refreshments were served to the relatives and friends who brought gifts and best wishes to Mr. and Mrs. Huffman. Others who could not attend sent gifts and greetings.

KIWANIANNES HOLD MONTHLY MEETING

The Prestonsburg Kiwanianes held their monthly luncheon meeting, Thursday, March 22, at the May Lodge. Hope Whitten, president, led the group in the Kiwanian Blessing, after which lunch was enjoyed.

The devotion was presented by Mabel Jean LeMaster, who read from Kings, Chapter 5, Verses 1-14. She also read "God's Help," from the "Upper Room" Magazine, and a poem entitled "The Wonder and Loveliness of Rowena Cheney," and closed with a prayer.

In the absence of Dorothy Osborne, no minutes were read. Garnett Fairchild gave the financial report.

The following members were listed as ill, and "get well" cards were signed to be sent to them: Dolly Petrey, Osborne and Jane Wallace.

The president reminded those present that the semi-annual Heart Clinic, held at the Floyd County Health Department, for which the Prestonsburg Kiwanianes and the Kiwanis Clubs furnish snacks and milk, would be held there in April.

Garnett Fairchild read a card from the family of a late member, Mary Margaret Webb, thanking the group for the monetary donation made in her memory, to the First United Methodist Church, where she had been a long time member.

In the absence of Wallace, program chairperson, the president presented Virginia S. Goble, who gave a program on "Kentucky." She talked about the forthcoming centennial celebration, with emphasis on the "History of Floyd County" to be published in conjunction with this event, and she stressed the idea that cooperation from all communities in Floyd County would be necessary in helping to make this publication and the Centennial successful.

Goble discussed "Kentucky Firsts" from a handbook by Robert A. Powell and, following her discussion, she gave a "quiz" on this topic.

Then, she showed slides of "familiar faces and places" — of which were May Lodge during the fall of the year, the Prestonsburg courthouse and post office, the Floyd County Health Department during the early days, the Garfield Place and many others.

Attending this event were Goble, Whitten, LeMaster, Fairchild, Mildred Salisbury, Rebecca Rasnick, Ada Meade, Lucy Regan, Myrtle Allen, Maman Leslie, Minerva Cooley and Docia Woods.

The Kiwanianes meet the fourth Thursday of each month at this same location.

SHOWER HELD FOR WHITTEN

Linda Whitten, bride-elect of John Bryant DeRossett, was honored on Friday, March 23, from 6-8 p.m. with a miscellaneous shower, in the fellowship hall of the First Baptist Church of Prestonsburg.

The room was decorated in spring colors with yellow and green predominating. The serving table was covered with a green cloth and a hand-crocheted overlay, made in (about) 1940 by the late Clara Gearhart Warrick. The centerpiece, a bouquet of spring flowers, intertwined with greenery, was framed by two silver candelabra holding tall, green candles.

Smaller tables throughout the room were covered with matching cloths and held similar floral arrangements, surrounded by gifts, brought and sent by family and friends.

Among those from a distance attending were the couple's relatives, including Donna Basham of Charleston, W. Va., Elizabeth Earl of Huntington, W. Va., and Terry Whitten of Lexington.

A cake decorated by Jewell Tussey, mints, nuts, punch and other refreshments were served. Hostesses for this event were Verlin Nichols, Connie Cooley, Dorothy Wells, Susie Burke, Doris Anderson, Helen Wallace, Imogene Branham, Liz McGuire, Betty Hyden, Lucille Garrett, Terri Whitten, Edna Carol Greenwade, Carolyn Ford, Viola DeRossett, Mae Martin, Teresa Hayes, Margie Gunneis, Dorothy Hastings, Susan Garrett, Debbie Bailey, Drema Osborne, Donna Basham, Burieta Gearhart and Nancy Slone.

MOORE CELEBRATES 95TH BIRTHDAY

Neighbors of Lennie Moore of Riverside Drive gathered at his home this past Sunday to honor him on his 95th birthday.

Birthday cake, ice cream and soft drinks were served to the guest of honor and friends, Vera Ford, Mr. and Mrs. Adrian Iafferty, Peg Hewlett, Mr. and Mrs. Jerry Fannin, Mikeal and Jenna Fannin, Mr. and Mrs. Winston Ford Jr., Winn and Kelli Ford, Steve Allen and Edna Carol Greenwade.

Mr. Moore, who received gifts, has many friends and relatives here and throughout this area, who wish for him "many happy returns."

MARTINS IN TOWN FOR FUNERAL

Dr. and Mrs. Henry Martin of Richmond were here last week attending service for their cousin, Eugene Akers, at the Hall Funeral Home at Martin, and visiting with relatives and friends.

SPRING RETREAT SCHEDULED

The Community United Methodist Women will sponsor a Spring Retreat for the Ashland District, Saturday, March 31, at the church.

Registration will start at 9:30 a.m. and lunch will be served by the host church. An invitation is extended to everyone to attend.

MARTINS HAVE FIRST CHILD

Mr. and Mrs. Sam Martin of Memphis, Tenn., announce the birth of their first child, a daughter, named Alexandria Jennings Martin, born March 6 in Memphis. The baby's mother is the former Dorothy Lewis Sturgill, daughter of Atty. and Mrs. Barkley Sturgill of Prestonsburg.

SAUNDERS HAS BIRTHDAY

Delmas Saunders entertained with a surprise dinner at the May Lodge, Friday, March 23, honoring his wife, Edna Burke Saunders on her birthday.

Celebrating with the Saunders were Jean Burke, Joe and Leslie Burke, Johnny and Helen Burke and Ethel Burke, all of Prestonsburg, and Clarence and Ruby Logan of Ashland.

A period of family reminiscing was enjoyed and the honoree was presented with gifts as mementos of this event.

RODGERS IN TOWN FOR VISIT

Leeann Rodgers and daughter Sarah Beth of Frankfort were here during the weekend for a visit with her parents, Mr. and Mrs. Jess Stover, and her brother, Tommy Stover. On Sunday they attended services at the First United Methodist Church.

THE PRIMETIMERS HOLD MEETING

The Primetimers, recently organized at the First Baptist Church of Allen, for members 55 years of age and older, held their monthly meeting on Monday, March 19, with a luncheon at the Peking Restaurant in Pikeville. Ted Stumbo gave the blessing.

The Rev. Glen Mollett, pastor of the First Baptist Church of Pikeville, delivered the message to the following: The Rev. French Harmon, pastor of the Allen church; Mary Ann Hall, president; Ted Stumbo, vice president; Goldia Williams, secretary; and other members, Opal Martin, Eleanor Martin, Pearl Waits, Eleanor Crum, Lloyd Crum, Jimmy Goble, Fannie Goble, Marie Childers, Raymond, Childers, Marlene Stumbo, Lewis Campbell and Irene Campbell; and Jessie Tomlinson, a guest.

LOGANS HERE FROM ASHLAND

Mr. and Mrs. Clarence Logan of Ashland were here during the latter part of last week visiting with her sister, Mrs. Delmas Saunders, Mr. Saunders and other relatives and friends.

EASTER EGG HUNT AT DAVID APRIL 7

An Easter Egg Hunt for children 12 years of age and younger, will be held at David on April 7 at noon. Dr. Quentin Scholtz, pastor of the First United Methodist Church, asks that donations of dyed eggs, candy, cookies, brownies, cup cakes and other "goodies" be brought to this church by Friday, April 6, and says that persons needing further information about this event contact Floyd Davis.

SCHRODERS IN TOWN FOR VISIT

Mr. and Mrs. Phil Schroder of Bethesda, Md., were called here this past week due to the illness of her mother, Lucy Ransdell, who for the past few years, has resided at the Mountain Manor Nursing Home, and is presently a patient at the Highlands Regional Medical Center.

On Sunday morning, Mr. and Mrs. Schroder attended services at the First Baptist Church of Prestonsburg. They have spent some time visiting with his mother, Mrs. Willie Warrens, and Mr. Warrens of Prestonsburg.

See SOCIETY EVENTS, C 6

INTRODUCING...

Personal Touch
PORTRAITS
Portraits that make the past pulsate with life today...
Now Available At Affordable Prices!
You can have your portrait, or that of a loved one, drawn into an illustration that depicts a favorite past-time, sport, hobby or occupation.

CUSTOM PORTRAITS ALSO AVAILABLE
For a presentation of Personal Touch Portraits or custom portraits, call for appointment.

Monday & Tuesday, after 6 p.m.
Wednesday, Thursday & Friday, Anytime
(606) 886-2994



New arrival



JORDAN GREGORY FRIEND

Greg and Diana Friend of Grethel announce the birth of their second child, a son, Jordan Gregory. He was born Friday, Feb. 16, at the Central Baptist Hospital, Lexington, and weighed 8 pounds, 6 ounces and was 20 inches long. The Friends also have a three-year-old daughter, Whitney Elyse. The grandparents are Forrest and Pearl Hall of Grethel, William E. Friend of Pikeville and Pearlene Stanley oforton. Great-grandparents are Maude Hale of Grethel, Margaret Morrison of Pata-skala, Ohio, Ruth Friend of Pikeville and Carmia Stanley of Prestonsburg.

SAVE 1,000s

Buy A New Home Factory Direct At Wholesale
Prices From
HOLLY PARK

CHECK THESE OUT

14x52, 2 bd.	\$ 9,995.00
14x70, 3 bd.	\$12,970.00
14x80, 3 bd.	\$14,980.00
24x44, 3 bd.	\$19,995.00
24x60, 4 bd.	\$24,995.00
28x60, 3 bd.	\$28,995.00

EASY TERM FINANCING
Delivery & Set-Up in KY.

Call Us Now At
1-800-446-3225
HOLLY PARK HOME SALES
Richmond, Ky.

Jerry's Restaurant

is now taking applications for the spring & summer season
Waitresses, Cooks, Dishwasher & Bus Boys
Jerry's offers
Blue Cross/Blue Shield
Meals & Uniforms
No Phone Calls Please
Apply in Person
Mon. - Fri. 3-4 p.m. only!

WANT TO DO CARPENTRY WORK

- Remodeling • Drywall • Painting

Custom-made Kitchen Cabinets

Call
789-8556, 789-4205
or 886-1502

DESIGNER SHOE EXTRAVAGANZA

FEATURING
Mens and Womens Fashion Footwear

Including designs from:
Sacha London
Spanish Leather
Martinez Valero
Giorgio Brutini
Bally
Zodiac AND MORE

Also select accessories and casual wear

Save up to 50% OFF
SATURDAY, MARCH 31 10AM - 9PM
SUNDAY, APRIL 1 9AM - 4PM
LANDMARK INN
South US 23
Pikeville, Kentucky
PH 432-2545

March 30 Is National Doctor's Day



Donald Amerson, M.D.
Family Practice



Dr. Ermelinda V. Arriola, M.D.
Anesthesiology



Dr. Pedro M. Arriola, M.D.
Urology



Dr. Nabil Basha, M.D.
General Surgery

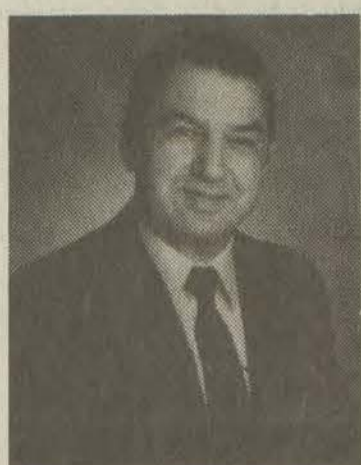

Dr. Franklen Belhasen, M.D.
Family Practice

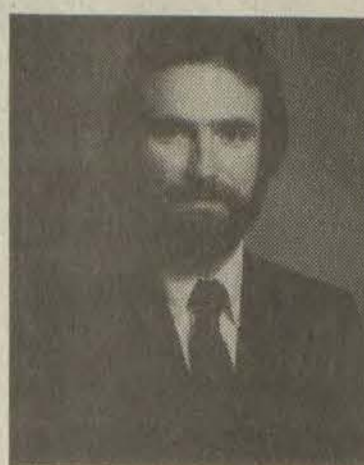

Dr. Don V. Bryson, M.D.
Family Practice



Dr. Narong Chalothorn, M.D.
OB/GYN



Dr. Corazon n. Chua, M.D.
Psychiatry



Dr. Virginia deGuzman, M.D.
Family Practice



Dr. Carmencita Gallosa, M.D.
Pediatrics

We are proud to salute the dedicated physicians who comprise the Medical Staff at Paul B. Hall Regional Medical Center.



Dr. Agripina D. Grino, M.D.
OB/GYN



Dr. Maurice M. Hall, M.D.
Family Practice/OB/GYN



Dr. Robert A. Hall, M.D.
General Surgery

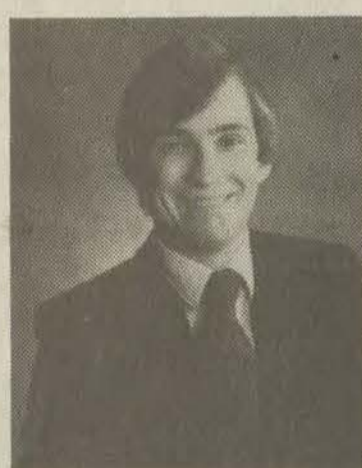

Dr. Charles Hardin, Jr., M.D.
General Practice



Dr. Mohammed Haseeb M.D.
Cardiology



Dr. Kamar Ikramuddin, M.D.
OB/GYN

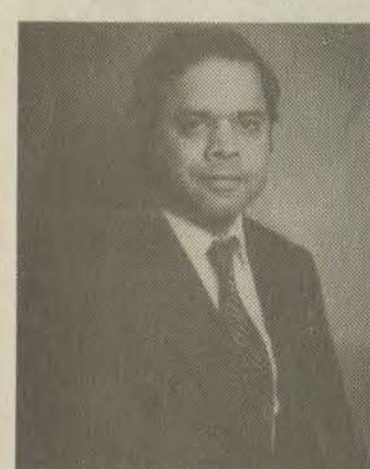

Dr. Syed Ikramuddin, M.D.
General Surgery

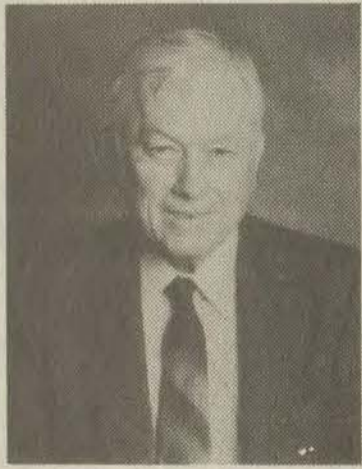

Dr. E.E. Musgrave, M.D.
General Practice



Dr. Francisco U. Puig, Jr. M.D.
Ophthalmology



Dr. D.E. Shafer, M.D.
Orthopedic Surgery



Dr. M.N. Shah, M.D., F.A.C.G.
Internal Medicine/
Gastroenterology

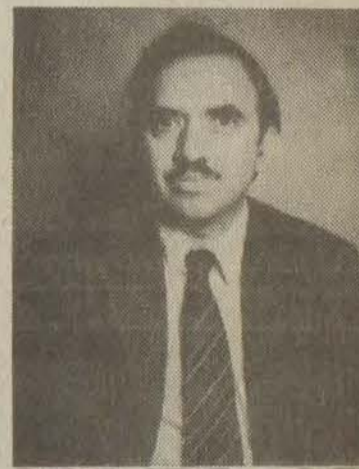

Dr. R.R. Sundaram, M.D.
Internal Medicine & Pulmonary
Disease

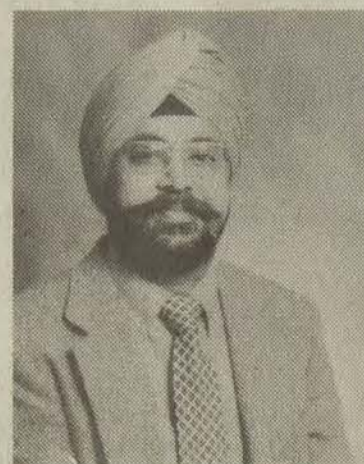

Dr. Kamaljeet Vidwan, M.D.
Pediatrics



Dr. Gregory Wells, M.D.
Family Practice

No Photo Available
Dr. N.A. Bangudi, M.D.
Internal Medicine &
Cardiology
Dr. Richard Connelley, D.M.D.
Dentistry
Dr. B.H. Mahida, M.D.
Family Practice
Dr. Michael B. Minix, M.D.
Ophthalmology
Dr. Joseph H. Rapier, M.D.
Orthopedic Surgery
Dr. Sujatha S. Reddy, M.D.
Internal Medicine &
Nephrology
Dr. V.R. Sola, M.D.
Radiology
Dr. Jess D. Songer, D.P.M.
Podiatry

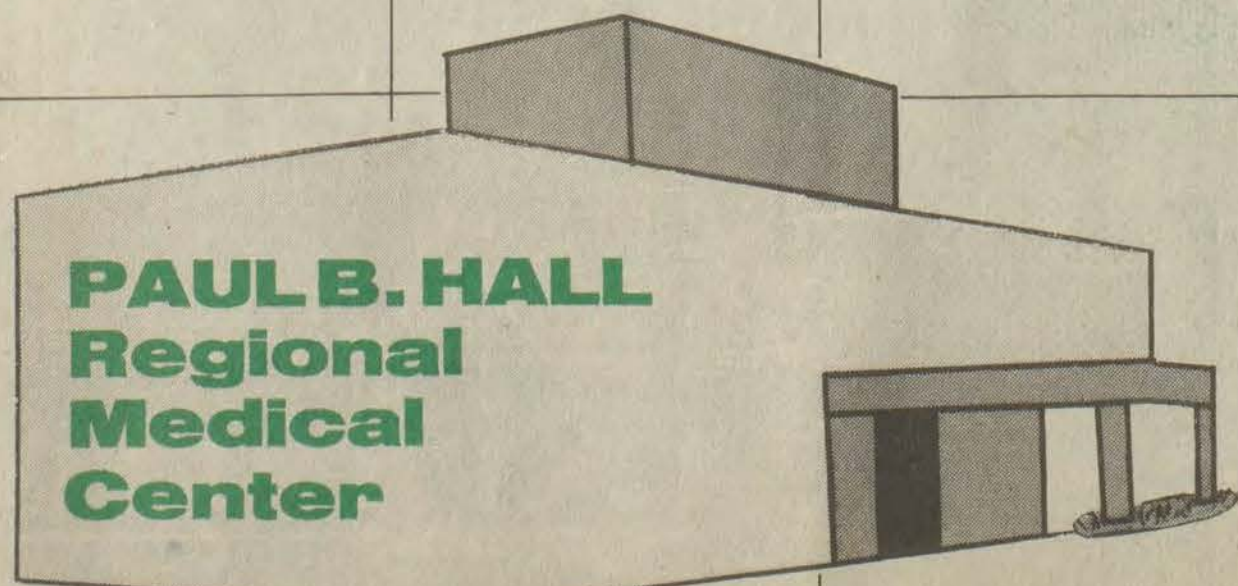

PAUL B. HALL
Regional
Medical
Center

Paintsville, Kentucky

Where Caring For You . . .
Is A Family Tradition.



Davis, Younce wed

Mary Jane Davis, daughter of Betty A. Davis of Prestonsburg, was married to Ricky Darrel Younce of Pikeville, son of Albert E. and Fela Mae Younce of Wheelwright. The couple are both employed in Pike County. The wedding was held at St. James Episcopal Church in Prestonsburg on Friday, Feb. 23, at 7 p.m. Father Hughes Adams officiated. The wedding was followed by a short reception and a honeymoon.



MENU

Wednesday, March 28: Ham shanks, pinto beans, stewed potatoes, corn bread, pudding, orange juice.

Thursday, March 29: Lemon baked fish, cream style corn, bread, cole slaw, hot spiced apples.

Friday, March 30: Chicken loaf, tossed salad, rolls, margarine, orange. (No meals delivered at Betsy Layne where seniors will be dishing up a chicken and dumpling meal)

Monday, April 2: Chicken and dumplings, buttered peas, sweet potatoes, apple sauce, roll.

Tuesday, April 3: Pork chops, baked potato, vegetable mix (broccoli, cauliflower, carrots), roll, butterscotch pudding.

Wednesday, April 4: Roast

beef, mashed potatoes, gravy, Italian green beans, whole wheat bread, orange.

WAYLAND SENIOR CITIZENS
Mildred Halbert, Director
Libby Martin, Reporting

Happy faces and the delighted squeals of children illustrated how pleasant it is when the young and old get together. This occurred on Wednesday, March 21, at the Wayland Area Senior Citizens Center when 17 Headstarters from Garrett joined 37 adults to be entertained by the center. With many hugs and the crafting of bunny rabbits, followed by a delicious lunch, which included hot dogs for the youngsters, a good time was had by all.

There were several adult guests present, including Donna Turner from the Christian Appalachian Project and her aide Sandy.

At a specially called board meeting on Thursday, March 22, all but two of the nine board members met to go over the proposed budget for the coming fiscal year with Bonnie Hale, director for the aging with Big Sandy Area Development District. The next regularly scheduled board meeting is not until April 23 at 7 p.m. at the center.

BETSY LAYNE SENIOR CITIZENS
Darlene Walker, Director

Betsy Layne Senior Citizens will host eighth graders from Prater Elementary on Thursday at 9 a.m. The students will do history interviews for a school project.

Friday is the date of the Chicken and Dumpling fundraising lunch.

WHEELWRIGHT SENIOR CITIZENS
Lois Curry, Director

Floyd County Judge-Executive John M. Stumbo had lunch with Wheelwright senior citizens on March 21. He answered questions posed by the seniors.



43 years of marriage

Mr. and Mrs. Edward "Josh" Newsome celebrated 43 years of marriage on Wednesday, March 7, at the home of their daughter Brenda Hamilton in McDowell. Other children in attendance were Danny Newsome, Eddie Newsome, Rebel Salisbury and Bert Newsome. Their other daughter, Freda Krone of Louisville, phoned in her wishes. Dinner and cake were served to several other relatives and friends.

Keathley participates in military exercise

Pvt. 1st Class Brian P. Keathley of Prestonsburg has participated in the NATO-sponsored exercise Return of Forces to Germany '90 (REFORGER).

The exercise is designed to test and evaluate plans and support agreements between military and civilian agencies on both sides of the Atlantic. REFORGER also tests West Germany's ability to support deploying forces and the ability of European-based units to quickly link reinforcing units with their pre-positioned equipment.

Keathley is a motor transport operator with the 590th Transportation Co., West Germany.

A 1987 graduate of Prestonsburg High School, he is the son of Samuel G. and Betsy L. Keathley of Green Acres, Prestonsburg.

Auxier Homemakers

The Auxier Homemakers met March 12 at the home of Sue Wells, with vice president Jeanie Wells in charge. Debbie Porter presented the devotional and Sue Wells read the minutes and roll call.

Frances Pitts announced upcoming events: Food for the '90s Seminar, March 29, 10 a.m., at United Methodist Church; Crochet Basket Workshop, April 4; Quilt Workshop, May 3 at May Lodge; Cross Stitch Workshop, May 8, 6:30 p.m. at Kentucky Power. She also presented a lesson on "Money and Banking."

Refreshments were served by Sue Wells and Helen Music to Sheila Sesser, Debbie Porter, Henrietta Orsborn, Jeanie Wells and Pitts.

The next meeting will be Monday, April 2, at 7 p.m. at the home of Jeanie Wells. New members are welcome.

Births

HIGHLANDS REGIONAL MEDICAL CENTER

March 14: A son, David Ryan Hicks, to Shirley and Ricky Hicks of Prestonsburg; a daughter, Kimberly Kay Patrick, to Deborah and Smith Patrick of Winchester.

March 15: Two daughters, Sarah Jane and Rebekah Jo McIntosh, to Priscilla and John McIntosh of Prestonsburg.

March 16: A son, Zachary Dillon Howard, to Dorothy and Marion Howard of Salyersville; a daughter, Elizabeth Lauren Baldrige, to Kathy and Phillip Baldrige of East Point.

March 19: A daughter, Brittany Michaela Cornette, to Donna and Michael Cornette of Inez.

PAUL B. HALL REGIONAL MEDICAL CENTER
March 12: A son, Justin Matthew O'Brien, to Donna Jean and Jimmy Ray O'Brian of Wittenburg.

March 14: A son, Matthew Cline Salyers, to Mary and Cline Salyers of Thelma.

March 16: A daughter, Whitney Danille, to Peggy S. Roark of Salyersville; a son, Derek Scott Howard, to Karen Gipson of Salyersville; a son, Christopher Timothy Baldwin, to Anita and Timothy Baldwin of Inez.

March 20: A son, Herbert Blevins III, to Emma and Herbert Blevins Jr. of Offutt.

**Times Ads
Get Results!
886-8506**

Quotes and Quibbles

Coordinated by Sandra Robertson, PCC Director of Library Services

Beginnings
by Sandra Robertson

Beginning today, "Books and Things" becomes "Quotes and Quibbles." Several faculty members from Prestonsburg Community College will be writing articles for the new column. From time to time I may contribute book reviews as Trisha Morris did for "Books and Things." But the topics for "Quotes and Quibbles" will vary from week to week. The authorship will also vary from week to week.

Thinking about the end of Trisha Morris' "Books and Things" and the beginning of this column led me to reflect that beginnings of new endeavors often have ties to events in the past. The library at PCC moved into a lovely new facility (Magoffin Learning Resource Center) in November 1988. But the book collection was started back in 1964 by Robert Wallace who was the first librarian at the college.

The new library has a special collections room in it. Some of the books purchased by Wallace are in Special Collections, as well as items donated and purchased later.

What is so special about a Special Collections book? These are books, papers and pictures about our past — the history and culture of Eastern

Kentucky. One of these books — Foretaste of Glory has a note in it written by its author Jesse Stuart. Stuart wrote in part: "I see you have a first edition here. My friend, these are getting very scarce. And incidentally, this book was not liked too well here when it was published. Now the attitude has changed."

Also in Special Collections is a copy of Harry Caudill's Dark Hills to Westward: The Saga of Jenny Wiley. Copies of these books are hard to find now also. The three-volume set of Kentucky in American Letters by John Wilson Townsend is also present. Kentucky has so many authors that a three-volume set is needed to cover them all.

Many persons use Special Collections to do genealogical work on their family histories. Works which are useful for that type of research include Genealogies of Kentucky Families, Jenny Wiley Country, Kentucky Pioneers and their Descendants, Historic Families of Kentucky, Kentucky Marriage Records and Early Families of Eastern and Southeastern Kentucky.

Anyone can use the Special Collections room. Visitors to the library are welcome. However, as Jesse Stuart wrote in his note, "My friend, these are getting scarce." For this reason, the books and other items must be used in the Special Collections room and cannot be checked out.

As we move into the last decade of this century, it is important for our

people — and especially our young people — to know and understand our past history and literature. If we are not secure in this foundation, moving into the technological age of computers and high speed information transmittal will leave us as unsteady as a tree with weak roots.



Hello, World

Tiffany Leigh Caudill was born to George and Robin Caudill of Topmost on Sunday, Jan. 28, at 4:26 a.m. at Our Lady of the Way Hospital in Martin. She weighed 4 pounds, 12 ounces and was 19-1/2 inches long. She is the granddaughter of Ralph and Bida Caudill of Topmost and Sue Gearheart of Hueysville. Her great-grandmothers are Lizzie Caudill of Topmost and Eva Robinson of Langley.



Pre-Teen Queen

Lora Susanne Chaffins, 10, fifth grade student at McDowell Elementary School, was recently crowned Pre-Teen Valentine Queen at a pageant at McDowell. An honor student and boys varsity cheerleader, Chaffins has also been selected as a contestant in the Miss USA International, Kentucky State Pageant, in Lexington in May. She is entered in beauty, talent and photogenic categories. She is the daughter of Philip and Joan Chaffins and the granddaughter of Arnold Turner and the late Annette Turner of McDowell, and the late Mr. and Mrs. Dave Chaffins of Wayland.

Income Tax
by **Dan Tax**

WE ARE PREPARED FOR YOUR RETURN
Featuring Computerized Tax Returns by Well Trained, Knowledgeable Preparers Who Can Handle Your Most Complex Tax Problems.

AT OUR NEW LOCATION
24 N. Front Ave., Prestonsburg, Ky.
Across from the Floyd County Health Dept.
606-886-9952
and at
Coal Run Village, Pikeville
606-437-4131

Pounds Away, Inc.
"The Diet for People Who Hate to Diet"
21 Locations - With One Near You
(606) 886-3574 or 886-1770
Ann Stratton

BEFORE **AFTER**

SIZE 36 **SIZE 9-10**
Kathy Murphy - Wayland, KY
Lost 65 pounds since Nov. 1, 1989. I never knew I could eat so much and still lose weight. My doctor is very pleased with my weight loss and my cholesterol report. I never thought this could ever be me. Thanks Pounds Away!

Mon. - Located at Ultimate Wave, Lancer
Wed. - Potter Clinic 10-1 Lackey
Dr. Wrights - 4-6 Martin
Call for location nearest you.

Fire, Theft Vandalism
Your homeowners insurance will repair or replace the loss, right?
Most likely not!

The standard homeowners insurance policy is structured to cover your personal property up to its actual cash value. It does not pay replacement cost!

We offer insurance protection that extends coverage on unscheduled personal property to include the full cost of repair or replacement without deduction for depreciation.

AMERICAN STATES
INSURANCE

Thomas D. Lafferty, Jr.
River City Insurance Agency Inc.
(606) 874-9265
P.O. Box 191
Lancer Water Gap Road
Prestonsburg, Kentucky 41653

GOLD SALE
ALL 10K & 14K GOLD JEWELRY ON SALE

LADIES' & MEN'S NUGGET RINGS

- LADIES' NUGGET
Comp. Price \$119.00
Our Reg. Low \$69.95
\$49.97
- 7 DIAMOND
Comp. Price \$229.00
Our Reg. Low \$149.00
\$119.97
- MEN'S DIAMOND NUGGET SOLITAIRE
Comp. Price \$299.00
Our Reg. Low \$199.00
\$169.97
- MEN'S 3 DIAMOND
Comp. Price \$199.00
Our Reg. Low \$129.00
\$99.97

MEDIUM HERRINGBONE
Comp. Price \$195.00
Our Reg. Low \$129.99
\$99.97

FIGARO
Comp. Price \$200.00
Our Reg. Low \$139.99
\$129.97

FLAT DIAMOND-CUT SOLID ROPE
Comp. Price \$350.00
Our Reg. Low \$249.99
\$159.97

SUPERWIDE HERRINGBONE
Comp. Price \$800.00
Our Reg. Low \$399.00
\$299

14K 18 INCH CHAINS

LIFETIME GOLD CERTIFICATE

14K EARRINGS

- 6mm BALL
Comp. Price to \$22.50
Our Reg. Low to \$14.99
- 12mm HOOP
\$9.97

YOUR CHOICE

GENUINE 22K AMERICAN EAGLE IN A 14K MOUNTING
Comp. Price \$485.00
Our Reg. Low \$399.00
\$299

PANDA REPLICA & 6 DIAMONDS
Comp. Price \$170.00
Our Reg. Low \$119.99
\$99.97

PANDA REPLICA & 8 DIAMONDS
Comp. Price \$170.00
Our Reg. Low \$119.99
\$99.97

COIN JEWELRY

SALE ENDS APRIL 3.

C. & H. RAUCH
JEWELERS

Prestonsburg Village (Wal-Mart Center)
Monday-Thursday 10:00-6:00
Friday-Saturday 10:00-8:00
Sunday 1:00-6:00

COMPARATIVE PRICES ARE A GENERAL GUIDE FOR REFERENCE PURPOSES ONLY and indicate our determination of comparable prices for similar merchandise. These reference prices are provided as a guide to the range of selling prices in the markets in our region and they may change. THE COMPARATIVE PRICE IS NOT OUR PRESENT OR FORMER SELLING PRICE. Illustrations enlarged to show detail. ©Copyright 1990

ADVERTISED ITEM POLICY-Each of these advertised items is required to be readily available for sale in each Kroger Store, except as specifically noted in this ad. If we do run out of an advertised item, we will offer you your choice of a comparable item, when available, reflecting the same savings or a raincheck which will entitle you to purchase the advertised item at the advertised price within 30 days. Only one vendor coupon will be accepted per item purchased.

COPYRIGHT 1990 - THE KROGER CO. ITEMS AND PRICES GOOD SUNDAY, MARCH 25, THROUGH SATURDAY, MARCH 31, 1990, IN PIKEVILLE. WE RESERVE THE RIGHT TO LIMIT QUANTITIES. NONE SOLD TO DEALERS.



Low Prices. And More...

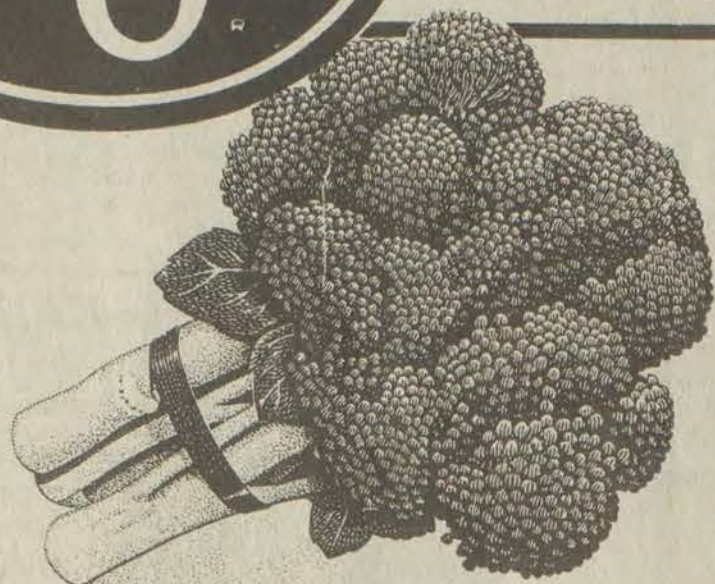

Fresh Broccoli Bunch

19¢

Additional Quantities Bunch 59¢

LIMIT 2 BUNCHES WITH COUPON BELOW & \$15.00 ADDITIONAL PURCHASE



SYMBOL OF SAVINGS



QUARTERS

Blue Bonnet Margarine

1-lb.

19¢

Additional Quantities 1-lb. Pkg. 59¢

LIMIT 2-1-LB. PKGS. WITH COUPON BELOW & \$15.00 ADDITIONAL PURCHASE

KROGER COUPON 160

Fresh Broccoli Bunch **19¢**

Maximum Coupon Value 80¢

LIMIT 2 BUNCHES WITH COUPON & \$15.00 ADDITIONAL PURCHASE
LIMIT ONE COUPON PER FAMILY

COUPON GOOD SUN. MARCH 25-SAT. MARCH 31, 1990
SUBJECT TO APPLICABLE STATE & LOCAL TAXES

KROGER COUPON 101

QUARTERS Blue Bonnet Margarine 1-lb. **19¢**

Maximum Coupon Value 62¢

LIMIT 2-1-LB. PKGS. WITH COUPON & \$15.00 ADDITIONAL PURCHASE
LIMIT ONE COUPON PER FAMILY

COUPON GOOD SUN. MARCH 25-SAT. MARCH 31, 1990
SUBJECT TO APPLICABLE STATE & LOCAL TAXES

U.S. GOV'T GRADED CHOICE GRAIN FED BEEF

Boneless English Roast
Pound

\$1.99

KROGER COUPON

"AS ADVERTISED ON TV" (EXCEPT ANGEL FOOD)

READY TO SPREAD Duncan Hines Frosting 16-oz. **\$1.29**

Additional Quantities 79¢

Coupon Value 40¢

Duncan Hines Traditions Cake Mix 18.25-18.5-oz. **39¢**

LIMIT 1 WITH COUPON AND \$10.00 ADDITIONAL PURCHASE
LIMIT ONE COUPON PER FAMILY

COUPON GOOD SUN. MARCH 25-SAT. MARCH 31, 1990
SUBJECT TO APPLICABLE STATE & LOCAL TAXES

U.S. GOV'T GRADED CHOICE GRAIN FED BEEF

Cubed Steak
Pound

\$1.99

NONRETURNABLE BOTTLE, CAFFEINE FREE DIET PEPSI, CAFFEINE FREE PEPSI,

Diet Pepsi or Pepsi Cola
2-Ltr.

99¢

12-PAK 12-OZ. CANS . . . \$3.69

Win Free Pepsi For A Year!
See Store For Details!

IN OIL OR WATER

Chicken Of The Sea Chunk Light Tuna
6.5-oz.

59¢

FROZEN

Jeno's Crisp'n Tasty Pizza
7.6-7.8-oz.

79¢

FROZEN JENO'S PIZZA ROLLS 6-OZ. . . 99¢

U.S. GRADE A HOLLY FARMS

Boneless Chicken Breasts
Pound

\$2.99

Doritos Brand Tortilla Chips
11-oz.

\$1.99

RINGLING BROS. & BARNUM & BAILEY CIRCUS

FAMILY SHOW
ALL TICKETS \$2.50 OFF

Get Your Special \$2.50 Discount Coupons At Your Friendly Kroger Store

Wed. APR. 4 at 7:30 PM
CHARLESTON CIVIC CENTER

BUY ONE
10-OZ. BOX
Kroger Zips Bitz
GET ONE FREE!

0.5% LOWFAT OR

Kroger Skim Milk
Gallon

\$1.99

KROGER GRADE A LARGE EGGS 18-CT. . . \$1.59

Campbell's Tomato Soup
10.75-oz.

27¢

Society Events

(Continued from C2)

REBEKAHS HONOR LONG-TIME MEMBERS

The regular meeting of Miriam Rebekah Lodge #31 was held on Tuesday evening, March 20, with the noble grand, Beverly Hackworth, presiding. Those in need of sympathy and those on the sick list were recorded and cards were signed for them.

The noble grand reminded the members of the visit to the Mountain Manor Nursing Home on April 1 at 2:30 p.m. She gave a report of the

District #4 meeting held in Inez on Saturday, March 17, stating that 13 members were present, and the Miriam lodge won the attendance banner.

A memorial service was held for members who passed away in 1989. Taking part in this were Lorena Wallen, Paulena Owens and Mabel Jean LeMaster. Hope Whitten conducted the school of instruction. It was decided that May 1 would be the date for the initiation and re-obligation ceremonies.

The 25-year-and-over members were honored by the noble grand with a birthday cake. As the names were called each of them lighted a candle and placed it on the cake and shared with the others, some highlights of their years in the order. Each honoree was presented a remembrance, and the noble grand read a poem entitled "We Cherish."

After the group was seated, LeMaster was escorted to the center of the floor and presented a jewel by Hackworth, Mary Ann Prater and Virginia S. Goble. LeMaster was the recipient of a 50-year pin.

Those honored, and the number of years they have belonged to this order, follows: Willa Mae Branham, 28; Stella Copley, 38; Burieta Gearhart, 43; Virginia S. Goble, 37; Mabel Jean LeMaster, 50; Lois Ann May, 28; Vina Nuckles, 37; Norma S. Stepp, 37; Hope Whitten, 37; John N. Burchett, 37; Susan W. Garrett, 45; James B. Goble, 37; Effie Hopkins, 61; Maman Leslie, 35; Garnett Mayo, 40; Florence H. Reynolds, 39; Lorena Wallen, 30; and Mary Zemo, 41.

A collection for the Arthritis Fund amounted to \$77. An exchange of gifts was held with all those present participating.

Prior to the meeting refreshments

were served in the dining room, and door prizes were awarded. Birthday greetings were extended to Hackworth.

In addition to those who were honored, present at this meeting were: Dorothy Osborne, Pearl Robertson, Claudine Johns, Dora Johns, Mary Ann Prater, Mary Sue Martin, Debbie Johns, Myrtle Allen, Owens, Donna Thomas, Margaret Baldrige, and Hackworth.

The next regular meeting will be April 3 at 1 p.m. in the IOOF Hall.

FLOWERS ON THE ALTAR

Flowers on the altar of the First United Methodist Church during services there this past Sunday morning were in honor of the baptism of David Banner Leslie IV. They were placed there by the church family.

RUMMAGE SALE THIS WEEKEND

The GFWC/KFWC Prestonsburg Woman's Club will be sponsoring a rummage sale, at the club's arts and crafts house, at Archer Park, from 9 a.m. to 2 p.m. on Friday, March 30, and Saturday, March 31. This club, which is noted for offering valuable items at reasonable prices, invites the public to come, browse and buy.

CELEBRATES BIRTHDAY

Clara Pack of Hueysville celebrated her birthday at Jerry's Restaurant in Prestonsburg, Saturday, March 17. Those of her family who were able to attend were John and Barbara Moore, Claudia Lynn Yoho, Matthew and Sarah Yoho, all of Gallipolis, Ohio, and Jack, Joyce and Rodney Stevens of Hueysville. Other members of her family were unable to attend but sent gifts and cards.

The staff at Jerry's sang happy birthday to Mrs. Pack.

DAR HOLDS STATE CONFERENCE IN LEXINGTON

Members of the John Graham Chapter, Daughters of the American Revolution, who attended the 94th State Conference held at the Marriott Resort, Lexington, March 13-15, were Mrs. Ray Brackett, state registrar; Mrs. Carl P. Horn, John Graham Chapter regent; and Mrs. James B. Goble, meal ticket reservation chairperson.

Accompanying them were Mrs. Samuel Gayhart, state organizing secretary of Hindman, and Mrs. Clyde Blevins, Sixth District director of Paintsville.

Program solicits slides of crafts

The next jury deadline for the Craft Marketing Program of the Kentucky Department of the Arts is scheduled for May 31 and will be conducted by slides only.

Craftspeople who wish to have their work judged for the program must send submit color slides of their work on a standard 2x2-inch mount.

Craft marketing staff are revising jury policies and will mail application packets to those on its mailing list by May 1.

For information, contact the Craft Marketing Program, Berry Hill Mansion, Frankfort 40601.

West to Eastern (Part 2)

by Barbara Martin

In case anyone is wondering where Eastern, Ky., really is, it is located between Garrett and Martin on Right Beaver Creek. Highway 80 has split it in half, but we don't complain much as we are thankful for the better road.

Old Highway 80 was a turning, twisting, up and downhill, two-lane highway — a nightmare to travel.

Lifelong residents of this community are smug in the knowledge that we have always had a pretty good town with good neighbors. Many people seek housing here as they have heard that it is a good place to live.

From what I have been able to find out from older residents, Eastern is about 70 years old. It has already outgrown one name — Osborne, the name of one of the earliest human inhabitants. Its age is restricted to these few years because it was originally owned by large landholders. Subdivision to survivors down through the two to three hundred years has produced the small holdings which might be only a house and one lot of various size.

Its hard-working citizens have the reputation of being intelligent, having unlimited ingenuity, and fun loving vitality. Their culture is based on religion (mainly Old Regular Baptists), but few are active church members.

Except for a few years, there has always been at least one grocery store, which changed from feed fuel for the mule and horse transportation to the modern Roger's Chevron Station, which furnishes the "feed" to our automobiles.

It has been my permanent address since 1932.

Modern day genealogists declare that the native stock is Anglo-Saxon (English) with a scattering of German and Scotch-Irish. Mixed with the utility of these stocks is the native intelligence of the Cherokee Indians.

Walter Scott "Hoosh" Martin, a local historian/genealogist, told me the story of the London Company of England. He said it had been handed down by word of mouth for many generations. "They" said that the Allen family of this area had been given land grants, which ran along both sides of Right Beaver Creek from Allen to Wayland, to encourage them to come to the New World to "trade and traffic." Hoosh encouraged me to investigate the truth of the story if ever there was a chance.

During my Alice Lloyd College study schedule, I found the time by using the topic to do required research papers. I will share with you some of my findings.

In 1606, King James I of England granted a charter for settlement of South Virginia, between the 34 and 38 degree of latitude. An association of noblemen, The London Company, named because of where they lived, sent three ships of immigrants to

America with a "get rich quick" scheme. The ill-fated company is better known as the Jamestown, Va., settlement. They did not succeed with their plans, but they did open the new world to colonization.

Some of the company found, upon reaching their destination, that their names were listed as the first council of Virginia. The names had been sealed in a box by King James. To see that laws were obeyed, Capt. John Smith, Edward Maria Wingfield, Christopher Newport, John Ratcliffe, John Martin and George Kendall were the appointees.

Wingfield was elected to lead, but was fired when he attempted to slip away from the settlement. Newport returned to England, leaving Smith, Ratcliffe and Martin in charge. Ratcliffe became governor, and Martin at one time was given the position, but resigned after one hour because he did not want the responsibility. Most leadership was left to Smith.

The first colonists were ill-suited for their jobs since many were sons of English nobles. Smith sent word to the King to send common laborers next time and no more people who had to be waited on.

Many people carry the blood of these early forefathers who dared to settle a wilderness. They made their way to "back country" Virginia, since divided into other states, including Kentucky. Many of the names found here today coincide with rosters of those adventurers: Ratliff (Ratcliffe, Ratcliff), Martin, Allen, Turner, Hall, Moore, Stewart, etc.

Ratcliffe and Martin were given the reputation of being poor judges as to what to do when danger was near and not very active workers in times of peace. I believe that they circulated that story in order to get away to carry out their original plans: to "trade and traffic." Their forebears were among the first settlers in this area.

Since the Martins in our family married into the Allen family and worked for them, Martin may have been sent ahead to scout out the new grant for the Allens. Personality factors will allow these assumptions because they are inherited or learned. A survey shows that the Allens did appear thickly settled along Right Beaver Creek. (To be continued)

Income Tax Preparation

Personal & Business

Pam Justice
285-5037

after 5

Pharmacy Footnotes

By HAROLD COOLEY

SELF-CONTROL

It used to be that a person with minor symptoms of ill-health would automatically turn to the doctor for diagnosis and medication. However, over the past two decades, there has been a steady trend toward self-diagnosis and self-medication. In recognition of this trend, the Food and Drug Administration began reviewing its approval of over-the-counter products in 1972. Since then, the FDA has lifted the prescription-only restrictions on at least thirty medications. For its part, the FDA ordered improvements that made the new over-the-counter drugs safer and more effective. The consumer's responsibility lies with self-diagnosing correctly and reading the instructions and restrictions that apply to the drugs taken.

COOLEY APOTHECARY meets the highest level of professionalism in our business and would be honored to become your pharmacy. Whether you would like our advice regarding an over-the-counter product or have a prescription to be filled, we are here for you. Our records are fully maintained for all drug warnings, drug interactions and personal drug allergies here at #2 Town Center Bldg., 886-8106. Master Card and Visa honored plus we welcome all third party payments. Open: Mon.-Fri. 9-5:30, Sat. 9-3.

HINT: Since 1982, the money Americans have spent on self-diagnosis kits has more than quadrupled.

THANKS

for attending our 60th wedding anniversary. Thanks for the gifts & cards. Hope you enjoyed it as much as we did.

ECIE & DEE BRANHAM

Haircuts Unlimited

Welcomes the 90's and You!

Bestway Complex McDowell, KY



Come by & check out our Vavoom products, Spiral Perms & Shades. EQ color special of the season FREE manicure or facial with any perm, frost or highlight.

Call: 377-2833

Walk Ins Welcome
Open 10-6 Mon. - Sat.
We care for your hair
Claudette & Rita Hall

SELLING TO THE BARE WALLS...

100% STOCK LIQUIDATION!!

Every Single Pc. Of Clothing SACRIFICED!!

All Brand New
SPRING CLOTHING SACRIFICED!
1/2 OFF

The Original Price!!
Denim Shorts
• Knit Tops
Dresses • Pants
• Skirts
Woven Shirts
• 2 Pc. Sets

Incredible Sellout Continues!!
Special Purchase!
From Their 1989 Catalogue
HUGE SELECTION

Lane Bryant (Plus Size 32-52) Lerner (Missy 8-20)
SPRING SPORTSWEAR SELLOFF

Skirts • Pants • Shorts • Knit Tops
Jackets • Blouses • Shirts Your Choice
Regular Priced \$14 to \$26 Each Piece 1st Quality
\$7.99
900 Pieces in Stock

Lerner & Layne Bryant
(Missy 8-20) (Plus 32-52)
From the Catalogue Dresses **\$9.99**
Reg. \$35

BETTER HURRY!!

All Remaining
Winter Clothing

Now 99 Cents To **\$4.99** ~~6.99~~

Juniors-Misses-Plus Sizes

All Remaining
Devon-Cos Cob
Reg. to \$100. **\$9.99**

Blazers • Skirts • Pants
• Sweaters • Blouses
NOTHING HELD BACK

Huge Selection Brand New
SPRING DRESSES

Misses • Juniors • Half Sizes

Reg. \$30.00 to \$80.00

1/2 OFF

Prices start at 6.99

JEAN CLEAROUT \$4.99 to 12.99

Judy's
Highlands Plaza
Mon.-Sat. 10-8, Sun. 1-6

Classified/Legal

The Floyd County Times

Wednesday, March 28, 1990 C 7

Legals

FLOYD CIRCUIT COURT 90-CI-057

United Federal Savings Bank
Plaintiff
VS: NOTICE OF SALE
Chester Pack and Jane Pack, his wife;
Security Pacific Financial Services, Inc. and Floyd County, Kentucky
Defendants

By virtue of a judgment and order of sale of the Floyd Circuit Court rendered at the February 28 term, 1990, in the above styled cause I shall proceed to offer for sale at the Court-house door in Prestonsburg, Kentucky, to the highest and best bidder, at public auction, on the 30 day of March, 1990, at 10:00 o'clock a.m., same being a day of the regular term of the Floyd Circuit Court, for cash or 10% of the bid price down in cash at the time of sale and the balance upon a credit of thirty (30) days, the following described property, to-wit:

A certain tract or parcel of land, lying and being in Branham's Village, in Floyd County, Kentucky, on the Big Sandy River, and being a part of the same land conveyed to Chester Pack and Janice Pack, his wife, herein by Johnny Curry and Verna Curry, his wife, by deed dated November 15, 1974, recorded in Deed Book 220, page 1, Floyd County Clerk's Office and described as follows:

Beginning at a stake corner to H.J. Stapleton, Sr., and running with said line, N 68° 50' W, 93.00 feet to a stake; thence leaving the Stapleton line and running N 23° 41' E, 115.47 feet to a stake on the edge of the road; thence running with the road N 63° 30' E, 93 feet to a stake in the edge of road; thence leaving the road and running S 23° 40' W 107.17 feet to the beginning, containing .25 acres, more or less.

The purchaser shall be required to assume and pay all real property taxes assessed for the tax year 1990, and all subsequent years.

The amount of money to be raised by this sale shall be in the principal sum of \$34,943.40, accrued interest of \$1,640.30, and interest thereon at 12% per annum from February 28, 1990, and the additional principal sum of \$2,909.95 with interest thereon at 12% annually from the 28 day of February, 1990 until satisfied and the costs of this action, including costs of advertising of this sale and the fees and commissions for conducting this sale.

For the purchase price the purchaser must execute bond with approved surety or sureties, bearing legal interest from the day of sale until paid and having the force and effect of a judgment with a lien retained upon said property as a further security. Bidders will be prepared to comply with these terms.

Given under my hand, this 12 day of March, 1990.

MARSHALL DAVIDSON,
Master Commissioner
3-14-3tW.

NOTICE OF PUBLIC HEARING

Sandy Valley Transportation Services, Inc., will hold a Public Hearing on Friday, April 27, 1990, at 11:00 a.m., in the City Council Room, Municipal Building, Prestonsburg, Kentucky.

This Public Hearing will be held to ensure that handicapped persons and groups representing them have an opportunity to comment on current and proposed handicapped services. At the hearing Sandy Valley Transportation Services, Inc. will discuss any plans to modify handicapped service significantly and the resources devoted to handicapped service.
3-21-2tW.

NOTICE

The Defendant, Arlie Gene Adkins, will hereby take notice that on March 1st, 1990, Gregory D. Stumbo, was appointed by the Floyd Circuit Court as Warning Order Attorney in Civil Action Number: 90-CI-172; styled Orville Hamilton, et al., Plaintiffs vs. Millard Adkins, et al., Defendants. It is the duty of the Warning Order Attorney to notify the Defendant of the nature and pendency of said action and to the best knowledge and belief of the Warning Order Attorney said Defendant's address is unknown; and, pursuant hereto said Defendant, Arlie Gene Adkins, is hereby notified of said action.
3-28-3tW.

Legals

NOTICE OF BOND RELEASE Pursuant to Application No.: 860-0283

In accordance with the provisions of KRS 350, notice is hereby given that Francis Coals, Inc., 611 Tenth Street, Paintsville, Kentucky 41240 has applied for Phase I Bond Release on permit No. 860-0283, which was last issued on 01/10/90. The application covers an area of approximately 75.74 acres located 1.7 miles East of Handshoe in Knott County, Kentucky.

The permit area is approximately 0.70 mile South of Kentucky Route 2029's junction with Signal Knob Lookout Tower Road and located 0.10 mile North of Fitch Branch. The latitude is 37° 28' 06". The longitude is 82° 56' 18".

Approximately 60% of the original surety bond amount of \$5,000.00 for Increment 1 is to be included in this application for Phase I Bond Release.

Approximately 60% of the original surety bond amount of \$10,400.00 for Increment 2 is to be included in this application for Phase I Bond Release.

Approximately 60% of the original surety bond amount of \$20,300.00 for Increment 3 is to be included in this application for Phase I Bond Release.

Approximately 60% of the original surety bond amount of \$7,300.00 for Increment 4 is to be included in this application for Phase I Bond Release.

Approximately 60% of the original surety bond amount of \$12,700.00 for Increment 5 is to be included in this application for Phase I Bond Release.

Approximately 60% of the original surety bond amount of \$6,400.00 for Increment 6 is to be included in this application for Phase I Bond Release.

Approximately 60% of the original surety bond amount of \$13,400.00 for Increment 7 is to be included in this application for Phase I Bond Release.

Approximately 60% of the original surety bond amount of \$9,100.00 for Increment 12 is to be included in this application for Phase I Bond Release.

Approximately 60% of the original surety bond amount of \$2,900.00 for Increment 13 is to be included in this application for Phase I Bond Release.

Approximately 60% of the original surety bond amount of \$8,900.00 for Increment 14 is to be included in this application for Phase I Bond Release.

Reclamation work performed to date includes: backfilling and grading; soil sampling and testing; fertilizing; seeding, mulching and the establishment of an initial growth of vegetation completed December, 1989.

Written comments, objections or requests for a public hearing must be filed with the Director of the Division of Field Services, #2 Hudson Hollow, US 127 South, Frankfort, Kentucky 40601. A public hearing has been scheduled to be held at the Division of Field Services, Jackson Regional Office, Howell Building, Route 2, Box 378, Jackson, Kentucky 41339 on May 2, 1990 at 9:00 a.m. If no comments, objections or requests for a public hearing are received within thirty (30) days of the date of the final advertisement of this application for bond release, the scheduled public hearing shall be canceled. 3-7-4tW.

This is the final advertisement of this application; all comments, objections, or requests for a permit conference must be received within thirty (30) days of today's date. 1t.

NOTICE

Craft & Quilt Show each Thursday night at 7 p.m. New designs, beautiful collectibles each week. Come enjoy the evening, bring a friend. No admission. Sponsored by Homestead Quilt & Craft. Located next to airport, US 23, Paintsville, 789-7500. 3-28-2tWpd.

NOTICE

If anyone should have just cause against the estate of Willie Craft, please contact Lawrence Craft at Box 116, Auxier, Ky. 41602 and if not, I will no longer be responsible for any debts incurred by him after March 21, 1990. 3-21-3tWpd.

Legals

NOTICE OF INTENTION TO MINE Pursuant to Application Number 436-5121, Amendment No. 1

(1) In accordance with the provisions of KRS 350.055, notice is hereby given that Buck Coal, Inc., 300 South Lake Drive, Prestonsburg, Ky. 41653, has filed an application for an amendment to an existing surface and underground coal mining and reclamation operation. This amendment proposes to add an additional 5.55 acres of surface disturbance and underlie an additional 121.03 acres and also delete 338.11 acres of underground area for a total proposed permit acreage of 1136.18 acres located 1 mile northwest of Beaver in Floyd County.

(2) The proposed amendment area is approximately 0.75 mile west from KY-979's junction with Mitchell Branch Road and is located 0.75 mile west of Mud Creek. The latitude is 37° 24' 37" N. The longitude is 82° 39' 55" W.

(3) The proposed amendment area is located on the McDowell USGS 7 1/2 minute quadrangle map. The surface area to be affected by this amendment is owned by the Crit Mitchell Heirs. The proposed amendment area will underlie land owned by Paul R. Mitchell, Crit Mitchell, Jr., Sarah Hamilton, Maudie Flack, Wilard and Peggy Osborne, Bank Josephine, and Edward and Bernice Mitchell. The application also includes a proposed land use change from the forest pre-mining land use to a fish and wildlife habitat post-mining land use. The operation will use the surface, contour, auger and underground methods of mining.

(4) The applicant has also made application to be covered by the KPDES General Permit for Coal Mining Operation.

(5) The amendment application has been filed for public inspection at the Department for Surface Mining Reclamation and Enforcement's Prestonsburg Regional Office, 503 South Lake Drive, Prestonsburg, Ky. 41653. Written comments, objections, or requests for a permit conference must be filed with the Director of the Division of Permits, #2 Hudson Hollow, US 127 South, Frankfort, Kentucky 40601. 3-7-4tW.

This is the final advertisement of this application; all comments, objections, or requests for a permit conference must be received within thirty (30) days of today's date. 1t.

ADVERTISEMENT FOR BIDS

The Floyd County Board of Education School Food Service Department will be accepting sealed bids on the following items until 4:00 p.m., April 11, 1990. Bid specifications may be obtained by contacting Sharon Newsome or Wayne Ratliff of the Food Service Department. The Floyd County Board of Education reserves the right to accept or reject any or all bids.

1. Bench Model 20 quart mixer
2. Floor model 20 quart mixer

Bid Specifications: Mixers, 1/2 horsepower single phase 115 volt adjustable speed motor with timer.
Price to include freight to Floyd County Board of Education Central Office. List attachments and warranty. 3-21-3tW.

INVITATION TO BID

The Floyd County Board of Education is advertising for bids for all athletic supplies.

If you are interested in bidding on these, please call James F. Francis, Floyd County Athletic Director, at the Floyd County Board of Education for specifications at 886-2354.

All bids must be at the Board of Education no later than 4:00 p.m. on April 6, 1990.

JAMES F. FRANCIS
Floyd County Athletic Director
3-23-1tFW.

ADVERTISEMENT FOR BIDS

The Floyd County Board of Education will be accepting sealed bids on a 21" Propane Burnisher until 4:00 p.m., April 11, 1990. Bid specifications may be obtained by contacting Russell Mont Frazier, Asst. Superintendent, Arnold Avenue, Prestonsburg, Ky., or by calling 886-2354. The Floyd County Board of Education reserves the right to accept or reject any or all bids. 3-21-3tW.

Legals

NOTICE OF PUBLIC HEARING PROPOSED APPLICATION FOR FEDERAL TRANSPORTATION FUNDS

Notice is hereby given that a public hearing will be held by Sandy Valley Transportation Services, Inc., on Friday, April 27, 1990, at 10:00 a.m. in the City Council Room, Municipal Building, Prestonsburg, Kentucky, for the purpose of considering a project for which Federal operating assistance under Section 18 of the Urban Mass Transportation Act of 1964, as amended, is being sought, generally described as follows:

A. Sandy Valley Transportation Services, Inc. proposes to begin general public transportation services in the five-county Big Sandy Region comprised of Floyd, Johnson, Magoffin, Martin, and Pike Counties during Fiscal Year 1991. The estimated net project cost is \$232,511.00 with the Federal share estimated at \$127,806.00 and the local share estimated at \$104,089.00. Potential local funding sources may include local units of government, local agencies, and contract revenue.

B. No persons, families, or businesses will be displaced by this project.

C. It will have a significant environmental impact upon the service area.

D. It is in conformance with comprehensive land use and transportation planning in the area.

E. Sandy Valley Transportation Services, Inc. will give priority to the special needs of the elderly and handicapped of the region with scheduling practices and by the operation of one wheelchair lift equipped vehicle, and will comply with Federal Section 504 regulations concerning nondiscrimination on the basis of handicap.

F./G. Charter Bus Operations and School Bus Operations will not be included in this project.

At the hearing, Sandy Valley Transportation Services, Inc., will afford an opportunity for interested persons or agencies to be heard with respect to the social, environmental, and economic aspects of the project. Interested persons may submit orally or in writing evidence and recommendations with respect to said project.

A copy of the pre-application for the area is currently available for public inspection at the Big Sandy Area Development Office, 2nd Floor, Municipal Building, Prestonsburg, Kentucky, and the final application will be available for public inspection at the Public Hearing. 3-21-2tW.

NOTICE OF INTENTION TO MINE

Pursuant to Application
Number 836-0021
Major Revision #6

In accordance with the provisions of KRS 350.055, notice is hereby given that Delta Energy Corporation, P.O. Box 2189, Ashland, Kentucky 41105-2189 has filed an application for a major revision to an existing surface/underground coal mining and reclamation operation. This major revision proposes to add an additional 0.22 acres of surface disturbance for a total proposed permit acreage of 282.81 acres located 1 3/4 miles northeast of German in Floyd County.

The proposed major revision area is approximately 1.0 mile north from Crooked Branch Road's junction with KY 194 and located 1/4 mile east of Copperas Creek. The latitude is 37° 42' 30". The longitude is 82° 38' 57".

The proposed major revision is located on the Lancer U.S.G.S. 7 1/2 minute quadrangle map. The surface to be affected by this major revision is owned by Pocahontas Land Company.

This major revision proposes to incorporate additional acreage in order to reclaim off permit disturbance.

This major revision application has been filed for public inspection at the Department for Surface Mining Reclamation and Enforcement's Prestonsburg Regional Office, 503 South Lake Drive, Prestonsburg, Kentucky 41653. Written comments, objections, or requests for a permit conference must be filed with the Director of the Division of Permits, #2 Hudson Hollow Complex, U.S. 127 South, Frankfort, Kentucky 40601. 3-14-4tW.

Legals

NOTICE OF INTENTION TO MINE Pursuant to Application Number 836-5138, Revision #2

In accordance with the provisions of KRS 350.055, notice is hereby given that Coal Mac, Inc., P.O. Box 3428, Pikeville, Kentucky 41501 has filed an application for a major revision to an existing underground coal mining and reclamation operation. This major revision proposes to add an additional 0.44 acre of surface disturbance for a total proposed permit acreage of 879.28 acres located 1.6 miles west of Teaberry in Floyd County, Kentucky.

The proposed major revision area is approximately 0.95 mile southwest from Dry Branch Road's junction with Kentucky Route 979 and located 0.1 mile west of Dry Branch. The latitude is 37° 25' 24". The longitude is 82° 39' 41".

The proposed major revision is located on the McDowell U.S.G.S. 7 1/2 minute quadrangle map. The surface area to be affected by this major revision is owned by Carmel and Marie Clark.

This major revision proposes to enlarge coal stockpile area for mine No. 2 and No. 3 and to reclassify the stream relocations as diversion ditches. The application also includes a proposed land use change from the forestland pre-mining land use to a wildlife habitat with permanent roads post mining land use.

This major revision application has been filed for public inspection at the Department for Surface Mining Reclamation and Enforcement's Prestonsburg Regional Office, 503 South Lake Drive, Prestonsburg, Kentucky 41653. Written comments, objections or requests for a permit conference must be filed with the Director of the Division of Permits, #2 Hudson Hollow, U.S. 127 South, Frankfort, Kentucky 40601. 2-14-4tW.

This is the final advertisement of this application; all comments, objections, or requests for a permit conference must be received within thirty (30) days of today's date. 3-28-1tW.

NOTICE OF INTENTION TO MINE

Pursuant to Application
Number 898-5054,
Amendment No. 2

(1) In accordance with the provisions of KRS 350.055, notice is hereby given that Clark Elkhorn Coal Company, Rt. 1, Box 353, Shelbyville, Ky. 41562, has filed an application for an amendment to an existing surface and underground coal mining and reclamation operation. This amendment proposes to add an additional 0.00 acres of surface disturbance and underlie an additional 179.24 acres for a total proposed permit acreage of 496.06 acres located 1.0 mile south of Owsley in Pike and Floyd Counties.

(2) The proposed amendment area is approximately 0.6 miles southwest from KY-1384's junction with CR-1522 and is located along Dog Fork of Hurricane Creek. The latitude is 37° 29' 09" N. The longitude is 82° 35' 18" W.

(3) The proposed amendment is located on the Pikeville USGS 7 1/2 minute quadrangle map. The proposed amendment will underlie land owned by Bob Billips, Robert C. Billips, Dawson James, Mildred S. Martin, C.D. Roberts, Roscoe Adkins, John and Betty Adkins, Bobby Adkins, Mrs. Marvin Gettings, Richard Adkins, Mack Arthur and Charlene Adkins, Ella Mae Robinson, Earl Steven, the James H. Hatcher Heirs, Clark Elkhorn Coal Company and Leland and Icy Wagner. Mining operations will occur within 100' of Public Road CR-1522 and will not involve relocation of the road. The operation will use the underground method of mining.

(4) The applicant has also made application to be covered by the KPDES General Permit for Coal Mining Operation.

(5) The amendment application has been filed for public inspection at the Department for Surface Mining Reclamation and Enforcement's Pikeville Regional Office, 109 Mays Branch Road, Pikeville, Ky. 41501-2289. Written comments, objections, or requests for a permit conference must be filed with the Director of the Division of Permits, #2 Hudson Hollow, US 127 South, Frankfort, Kentucky 40601. 3-14-4t.

Legals

NOTICE OF INTENT TO MINE Permit No. 836-7005

In accordance with the provisions of KRS 350.055, notice is hereby given that Hawkeye Coal Company, 1093 N. Mayo Trail, Suite 256, Pikeville, Kentucky 41501, has filed an application or a permit for a surface coal mining and reclamation operation of approximately 35.3 acres located north of Ivel in Floyd and Pike Counties.

The proposed operation is approximately 1.0 miles North from US 23 junction with Ivy Creek County Road and located adjacent to and north of Ivy Creek. The latitude is 37 degrees, 36 minutes, 04 seconds and the longitude is 82 degrees 38 minutes and 56 degrees. The surface area is owned by the Law Heirs, Hatcher Trimble Trust.

The proposed operation is located on the Harold and Broad Bottom U.S.G.S. 7 1/2 minute quadrangle maps. The operation will be for a haul/access road only. The application also includes a proposed land use change from the Forest Land pre-mining land use to a Permanent Road post-mining land use.

The operation will affect an area within 100 feet of a public road, Ivy Creek Road. The operation will not involve relocation of the public road.

The application has been filed for public inspection at the Department for Surface Mining Reclamation and Enforcement's Prestonsburg Regional Office, 503 South Lake Drive, Prestonsburg, Kentucky 41653. Written comments, objections or requests for a permit conference must be filed with the Director of the Division of Permits, #2 Hudson Hollow Complex, Frankfort, Ky. 40601. 3-14-3tW.

This is the final advertisement of this application; all comments, objections, or requests for a permit conference must be received within thirty (30) days of today's date. 1t.

NOTICE OF INTENTION TO MINE

Pursuant to Application
Number 836-5192

In accordance with the provisions of KRS 350.055, notice is hereby given that Coal-Mac, Inc., P.O. Box 3428, Pikeville, Kentucky, 41501 has filed an application for a renewal of an underground coal mining and reclamation operation. The proposed operation disturbs approximately 4.64 surface acres and will underlie an additional 243.31 acres. The operation is located 3/8 miles west of Craynor in Floyd County.

The proposed operation is approximately 1.2 miles southwest from KY 979's junction with Mink Branch Road and located 3/8 miles west of Mink Branch. The latitude is 37° 25' 54". The longitude is 82° 40' 29". The surface area is owned by T&N Coal Co., Inc. The operation underlies land owned by Mary Howell, T&N Coal Co., Inc., Joseph Mining Co., David Akers, Hazel Hamilton, Ossie Reynolds, and Blaine Sloan.

The proposed operation is located on the McDowell U.S.G.S. 7 1/2 minute quadrangle map. The operation will use the underground method of mining.

The application has been filed for public inspection at the Department for Surface Mining Reclamation and Enforcement's Prestonsburg Regional Office, 503 South Lake Drive, Prestonsburg, Ky. 41653. Written comments, objections, or requests for a permit conference must be filed with the Director of the Division of Permits, #2 Hudson Hollow, U.S. 127 South, Frankfort, Ky. 40601. 3-7-4tW.

This is the final advertisement of this application; all comments, objections, or requests for a permit conference must be received within thirty (30) days of today's date. 1t.

NOTICE OF PUBLIC SALE

March 30, 1990 at 11:00 a.m. a 1982 Chevrolet Z28, serial number 1G1AP87H6CN164038 will be sold to the highest bidder for CASH "as is where is" at the First Guaranty National Bank, Martin, Ky. to satisfy the unpaid balance of an Installment Contract signed by Juanita & Wayne Bevins, HC 89, Box 265, Martin, Ky. on August 18, 1989. The vehicle may be inspected prior to the sale. The undersigned reserves the right to bid. The buyer will pay all taxes and transfer fees.

FIRST GUARANTY NATIONAL BANK
Collection Department
Martin, Ky. 41649

3-14-3tW.

Times Ads Get Results!
886-8506

Legals

Legals

Legals

Legals

Legals

Legals

NOTICE OF INTENTION TO MINE Pursuant To Application Number 836-0219

In accordance with the provisions of KRS 350.055, notice is hereby given that Coal-Mac, Inc., P.O. Box 3428, Pikeville, Kentucky, 41501, has filed an application for a surface coal mining and reclamation operation. The proposed operation will disturb approximately 163.9 surface acres, and will underlie an additional 15.4 acres. The operation is located 1 mile northeast of Printer in Floyd County.

The proposed operation is approximately 0.3 miles west from KY 3381's junction with Crum Branch Road and located 0.3 miles west of Arkansas Creek. The latitude is 37° 32' 33". The longitude is 82° 43' 50". The surface area to be disturbed is owned by Ervin Crum, Beverly Conn, Willis Ousley, Curtis Layne, John L. Adkins, Coal-Mac, Inc., Marion Taylor, Bill Sammons, et al., Mary Sammons, Turner Elkhorn Mining Company, Ken Hall, Tommy Hall, Ruby Conn, Mary Conn, Dean Lafferty, and Lester Sammons. The operation will also underlie land owned by: Lenore Osborne, Phillip Dingus, Lester Sammons, Dean Lafferty, Mary Conn, Harold Hall, Marion Taylor, Ken Hall, and Turner Elkhorn Mining Company. The proposed operation is located on the Harold U.S.G.S. 7 1/2 minute quadrangle map. The operation will use the area contour strip, and auger and methods of mining. The application also includes a proposed land use change from the forestland pre-mining land use to a wildlife habitat post-mining land use. The operation will also affect an area within 100' of Crum Branch Road, but will not involve relocation of the road.

The application has been filed for public inspection at the Department for Surface Mining Reclamation and Enforcement's Prestonsburg Regional Office, 503 South Lake Drive, Prestonsburg, Kentucky 41653. Written comments, objections, or requests for a permit conference must be filed with the Director of the Division of Permits, #2 Hudson Hollow, U.S. 127 South, Frankfort, Ky. 40601.

3-28-4tW.

FLOYD CIRCUIT COURT 89-CI-760

First Commonwealth Bank of Prestonsburg, Ky.....Plaintiff VS: NOTICE OF SALE Charles Diskey; Commercial Credit Corporation; and Floyd County, Ky.....Defendants

By virtue of a judgment and order of sale of the Floyd Circuit Court rendered at the December 28 term, 1989, in the above styled cause I shall proceed to offer for sale at the Court-house door in Prestonsburg, Kentucky, to the highest and best bidder, at public auction, on the 13 day of April, 1990, at 11:00 o'clock a.m., same being a day of the regular term of the Floyd Circuit Court, for cash or upon a credit of three (3) months, the following described property, to-wit:

Being the same property conveyed to Charles Diskey by Deed dated July 14, 1987, from Julia M. May, single, et al, which is duly recorded in Deed Book 311, page 612, in the office of the Floyd County Clerk and is more particularly described as follows:

Beginning at the intersection of the right-of-way of Richmond Street and a 20 ft. alley; thence leaving the right-of-way of Richmond Street and running with the right-of-way of the alley 60 feet; thence, leaving the right-of-way of the alley and running parallel to Richmond Street 59 feet; thence, turning and running parallel to Maple Avenue 60 feet to the right-of-way of Richmond Street; thence, with said right-of-way 59 feet to the beginning, containing 0.08 acres, more or less.

The purchaser shall be required to pay all property taxes due Floyd County, Ky.

The amount of money to be raised by this sale shall be in the principal sums of \$1,047.02, plus interest at the rate of 18% per annum from September 28, 1989 until satisfied, the sum of \$11,801.00, plus interest at the rate of 12% per annum from December 28, 1989 until satisfied, the sum of \$44,168.32, plus interest at the rate of 10.50% per annum from October 13, 1989 until satisfied, less credit of \$8,500.00 paid January 9, 1990, and the costs of this action, including costs of advertising of this sale and the fees and commissions for conducting this sale.

For the purchase price the purchaser must execute bond with approved surety or sureties, bearing legal interest from the day of sale until paid and having the force and effect of a judgment with a lien retained upon said property as a further security. Bidders will be prepared to comply with these terms.

Given under my hand, this March 26, 1990.

MARSHALL DAVIDSON
Master Commissioner
3-28-3tW

FLOYD CIRCUIT COURT 87-CI-365

The First Guaranty National Bank.....Plaintiff VS: NOTICE OF SALE Wayne Clifford Hall and Dorothy Hall, his wife.....Defendants

By virtue of a judgment and order of sale of the Floyd Circuit Court rendered at the September 29 term, 1989 and February 22 term, 1990, in the above styled cause I shall proceed to offer for sale at the Court-house door in Prestonsburg, Kentucky, to the highest and best bidder, at public auction, on the 13 day of April, 1990, at 10:30 o'clock a.m., same being a day of the regular term of the Floyd Circuit Court, for cash or upon a credit of three (3) months, the following described property, to-wit:

That certain tract or parcel of land, lying and being on the waters of Mud Creek at Teaberry, Floyd County, Kentucky, being the same property conveyed Wayne Clifford Hall and Dorothy Hall, his wife, from Virgil Hall and Jane Hall, his wife, by deed bearing date January 29, 1973, and recorded in Deed Book 211, page 381, Floyd County Clerk's Office, being more particularly described as follows:

Beginning on a cedar tree near the creek; thence up the hill to a stake; thence around the hill a southern course to a stake; thence down the hill to a stake at the back of the bottom; thence up the creek to upper end of the bottom to a willow near the creek; to the center of the creek; thence down the creek and with the center of the creek opposite the cedar; thence to the cedar the beginning.

The amount of money to be raised by this sale shall be in the principal sum of \$15,078.58, accrued interest of \$1,261.95 and with interest thereon at 12% annually from the 29 day of September, 1989 until satisfied and the costs of this action, including costs of advertising of this sale and the fees and commissions for conducting this sale.

For the purchase price the purchaser must execute bond with approved surety or sureties, bearing legal interest from the day of sale until paid and having the force and effect of a judgment with a lien retained upon said property as a further security. Bidders will be prepared to comply with these terms.

Given under my hand, this 26 day of March, 1990.

MARSHALL DAVIDSON
Master Commissioner
3-28-3tW.

INVITATION TO BID

The Floyd County Board of Education is advertising for bids for the removal of the high school building on the Betsy Layne Elementary campus.

The successful bidder will be compensated with the materials from the said building in return for the removal of the building from the premises.

(1) Bidder must raze the entire building and remove all materials, debris and other tangible materials from the school site;

(2) Must replace/repair the building site so that it may be used for further development of the campus which must include grading, draining, leveling and anything else required so that the site can be used for parking and/or further building development;

(3) A policy of insurance must be in effect during the entire contract period through completion of the project by naming the successful bidder as well as the Floyd County Board of Education to protect both parties from any casualty, injury or damage to person or property, whether real or personal, which may include blasting damage, implosion, personal injury and property damage whether to the School Board's property or adjacent land owners property; and

(4) Obtain all licenses, permits or other requirements from any governmental agency, whether state, federal or otherwise, for the razing, removal and restoration of the property and a final approval from any governmental agency for acceptance of all work performed.

Bids must be received by 4:00 p.m. April 6, 1990 at the Floyd County Board of Education, Arnold Avenue, Prestonsburg, Kentucky. For further information, call James F. Francis, Director of Buildings & Grounds at 886-2354.

JAMES F. FRANCIS
Director of Buildings & Grounds
3-23-1tFW.

PUBLIC NOTICE

Springfield model 947B 12 gauge Smith & Wesson 38 Special will be sold April 2, 9 a.m. by order of Circuit Court Clerk's Office.

3-14-3tW.

NOTICE OF BOND RELEASE Pursuant To Application No: 877-0106

In accordance with the provisions of KRS 350, notice is hereby given that Francis Coals, Inc., 611 Tenth Street, Paintsville, Kentucky 41240, has applied for Phase I Bond Release on permit No. 877-0106, which was last issued on 02/20/90. The application covers an area of approximately 42.19 acres located 3.8 miles southeast of Gunlock in Magoffin County, Kentucky.

The permit area is approximately 2.3 miles west from Kentucky Route 2029's junction with Kentucky Route and located 0.5 mile southeast of Straight Fork. The latitude is 37° 29' 30". The longitude is 82° 55' 10".

Approximately 60% of the original surety bond amount of \$71,700.00 for Increment 1 is to be included in this application for Phase I Bond Release.

Approximately 60% of the original surety bond amount of \$10,000.00 for Increment 2 is to be included in this application for Phase I Bond Release.

Approximately 60% of the original surety bond amount of \$25,100.00 for Increment 3 is to be included in this application or Phase I Bond Release.

Reclamation work performed to date includes: backfilling and grading; soil sampling and testing; fertilizing seeding, mulching and the establishment of an initial growth of vegetation completed December, 1989.

Written comments, objections or requests for a public hearing must be filed with the Director of the Division of Field Services, #2 Hudson Hollow, US 127 South, Frankfort, Kentucky 40601. A public hearing has been scheduled to be held at the Division of Field Services, Jackson Regional Office, Howell Office Building, Suite 1, 170 Howell Heights, Jackson, Ky. 41339 on May 16, 1990 at 10:00 a.m. If no comments, objections or requests for a public hearing are received within thirty (30) days of the date of the final advertisement of this application for bond release, the scheduled public hearing shall be canceled. 3-21-4tW.

NOTICE OF BOND RELEASE

In accordance with the provisions of KRS 350, notice is hereby given that Coal Mac, Inc., P.O. Box 3428, Pikeville, Ky. 41501, intends to apply for bond release on permit number 836-5039, which was last issued on 11-19-84. The application covers an area of approximately 6.42 acres located 1.0 miles North of Galveston in Floyd County.

The permit is approximately 3.0 miles Southeast from KY 979's junction with Branham's Creek Road and located 0.1 miles East of Branham's Creek. The latitude is 37° 26' 29". The longitude is 82° 37' 45".

The total bond now in effect is \$25,200.00 of which approximately 60% is to be released in this application for release.

Reclamation work thus far performed includes: backfilling, final grading, seeding, and mulching completed in January 1990. Results thus far achieved include initial growth of vegetation as per the re-vegetation plan.

Written comments, objections, requests for a public hearing must be filed with the Director of the Division of Field Services, #2 Hudson Hollow, U.S. 127 South, Frankfort, Kentucky 40601, by date 30 days from the last advertisement.

A public hearing has been scheduled for May 8, 1990 at the Department of Surface Mining Reclamation Office, 503 South Lake Drive, Prestonsburg, Kentucky at 9:00.

The Hearing will be cancelled if the Department does not receive any public request within the time frame stated above. 3-14-3t.

This is the final advertisement of this application; all comments, objections, or requests for a permit conference must be received within thirty (30) days of today's date. 1t.

FLOYD CIRCUIT COURT 89-CI-695

The First Guaranty National Bank.....Plaintiff VS: NOTICE OF SALE Sam Hall, Eva Hall, his wife and Floyd County, Ky.....Defendants

By virtue of a judgment and order of sale of the Floyd Circuit Court rendered at the March 12 term, 1990, in the above-styled cause I shall proceed to offer for sale at the Court-house door in Prestonsburg, Kentucky, to the highest and best bidder, at public auction, on the 13 day of April, 1990, at 10:00 o'clock a.m., same being a day of the regular term of the Floyd Circuit Court, for cash or upon a credit of three (3) months, the following described property, to-wit:

That certain tract or parcel of land,

lying and being on the waters of Bill Hall Branch of Frasure Creek in Floyd County, Ky., being the same property conveyed Sam Hall and Eva Hall, his wife, by deed from Leonard Hall and Tessie Hall, his wife dated February —, 1974, recorded in Deed Book 215, page 469, Floyd County Clerk's Office, containing six (6) acres, more or less, and being more particularly described as follows, viz:

Beginning at an iron pipe at the Bill Hall Branch and running straight across the bottom to a pine tree; thence running straight up the hill to a beech tree; thence running straight up the hill to an oak; thence running straight to the Ep Brown line to a maple tree; thence with the Ep Brown line back to the beginning.

That certain tract or parcel of land, lying and being on the waters of Bill Hall Branch of Frasure Creek in Floyd County, Ky., being the same property conveyed Sam Hall and Eva Hall, his wife, by deed from Leonard Hall and Tessie Hall, his wife, dated June 24, 1976, recorded in deed book 225, page 551, Floyd County Clerk's Office, containing three (3) acres, more or less, and being more particularly described as follows, viz:

Beginning at an iron stake at the mouth of the Slick Rock Hollow and running with said Hollow to the top of the point at Epp Brown's line; thence with said Brown's line down the point to Sam Hall's line; thence from Sam Hall's line to the creek; thence with said creek back to the beginning.

These tracts will be sold together as a whole.

The purchaser will be required to pay all property taxes due Floyd County, Ky.

The amount of money to be raised by this sale shall be in the principal sum of \$18,339.65, accrued interest of \$2,180.74 and with interest thereon at 12% annually from the 12 day of March, 1990 until satisfied and the costs of this action, including costs of

advertising of this sale and the fees and commissions for conducting this sale.

For the purchase price the purchaser must execute bond with approved surety or sureties, bearing legal interest from the day of sale until paid and having the force and effect of a judgment with a lien retained upon said property as a further security. Bidders will be prepared to comply with these terms.

Given under my hand, this 26 day of March, 1990.

MARSHALL DAVIDSON
Master Commissioner
3-28-3tW.

NOTICE

Phelps Gas Company, Inc., Floyd and Pike County, Kentucky, is filing with the Public Service Commission of the Commonwealth of Kentucky its Application and Notice to increase its rates to:

\$15.00 per month service charge
All Over Zero MCF per month
\$12.35 per MCF plus \$15.00 per month service charge
\$15.00 Minimum Bill

The rates proposed represent an increase of approximately \$62.13 to the average monthly bill, based upon

average usage per customer over a 12 month period of 8 MCFs per month.

The rates contained in this Notice are the rates proposed by Phelps Gas Company, Inc. However, the Public Service Commission may order rates to be charged that differ from these proposed rates. Such action may result in rates for consumers other than the rates in this notice.

Any corporation, association, body politic, or person may request leave to intervene by motion within thirty (30) days after publication of this notice. Said motion to intervene shall be submitted to the Public Service Commission, 730 Schenkel Lane, Post Office Box 615, Frankfort, Kentucky, 40602 and shall set forth the grounds for the request and the status and interest of the party.

A copy of the application may be obtained by interveners by contacting the Applicant, Phelps Gas Company, Inc., Post Office Box 69, Melvin, Kentucky 41650. A copy of the application and testimony shall be available for public inspection at the utility's offices. 3-28-3tW.

Times Ads Get Results!
886-8506

NOTICE (OF FILING OF SETTLEMENT)

I, Frank DeRossett, Clerk of the District Court, do hereby certify that the following settlements of estates have been filed in my office, and anyone desiring to take exception to said settlement must do so on or before April 25, 1990, at 9:00 a.m.

Settlement	Case Number	Estate	Fiduciary	Date
Final	88-P-163	William L. Hall	Jimmy Dale Hall	03-02-90
Final	85-P-313	Gracie C. Payne	Ruby Garrett	03-09-90
Final	86-P-083	Ruford Spears	Ruby Garrett	03-09-90
Final	89-P-288	Belva Harris	Queen Harris	03-19-90
Final	88-P-267	Goldie Newsome	Waltus Reynolds	03-21-90

3-28-1tW.

LEGAL NOTICE (NOTICE OF APPOINTMENT)

I, Frank DeRossett, Clerk of the District Court, do hereby certify that the following persons have been appointed fiduciaries by the District Court, and all person indebted to an estate should settle with the fiduciary within six (6) months from the date of appointment.

Date of Appt.	Case Number	Estate	Fiduciary-Address	Attorney-Address
02-27-90	90-P-054	Dewey Ray Hall HC 72, Box 165 East Point, Ky.	Ruby Howell Hall East Point, Ky. 41216	Phillip Dameron P.O. Box 107 Prestonsburg, Ky. 41653
02-28-90	90-P-055	Woodrow W. Allen Prestonsburg, Ky.	Mabel W. Allen HC 69, Box 60 Prestonsburg, Ky. 41653	W.W. Burchett P.O. Box 729 Prestonsburg, Ky. 41653
03-01-90	90-P-056	William Melvin Blackburn P.O. Box 1021 Prestonsburg, Ky.	Ronnie Lee Blackburn P.O. Box 996 Prestonsburg, Ky. 41653	Dan Rowland P.O. Box 996 Prestonsburg, Ky. 41653
03-01-90	90-P-057	Jacqueline Hale Box 91 Prestonsburg, Ky.	Geraldine Cornett Prestonsburg, Ky. 41653	Eugene C. Rice P.O. Box 896 Paintsville, Ky. 41240
03-01-90	90-P-058	Luther Hensley P.O. Box 205 Melvin, Ky. 41650	Phyllis Hensley Mullins P.O. Box 205 Melvin, Ky. 41650	David A. Barber P.O. Box 511 Prestonsburg, Ky. 41653
03-02-90	90-P-059	Jarvis Allen HC 71, Box 655 Prestonsburg, Ky.	Patricia A. Huffman P.O. Box 255 Pikeville, Ky. 41501	Cassie J. Allen P.O. Box 722 Prestonsburg, Ky. 41653
03-05-90	90-P-060	Carl C. McKenzie P.O. Box 126 Auxier, Ky. 41602	Helen Irene McKenzie Auxier, Ky. 41602	John Porter Paintsville, Ky. 41240
03-06-90	90-P-061	Levi McKinney HC 77, Box 10 Craynor, Ky. 41614	Marvin McKinney Gen. Del. Craynor, Ky. 41614	Janice Porter Box 311 Prestonsburg, Ky. 41653
03-09-90	90-P-052	Naomi Osborne Box 416 Weeksbury, Ky.	Donna Faye Johnson R. Rt. 2, Box 57 North Webster, IN.	Janice Porter Box 311 Prestonsburg, Ky. 41653
03-12-90	90-P-058	Luther Hensley P.O. Box 205 Melvin, Ky. 41650	Phyllis Hensley Mullins P.O. Box 205 Melvin, Ky. 41650	David A. Barber P.O. Box 511 Prestonsburg, Ky. 41653
03-12-90	90-P-062	Martha Robinson General Delivery Melvin, Ky. 41650	Mary Louise Reynolds Box 142 Melvin, Ky. 41650	Janice F. Porter P.O. Box 311 Prestonsburg, Ky. 41653
03-12-90	90-P-063	John Bentley General Delivery Halo, Ky. 41633	Aika Mae Johnson Box 381 Wheelwright, Ky. 41669	Benita Riley P.O. Box 388 Prestonsburg, Ky. 41653
03-13-90	90-P-065	Edward Hunter P.O. Box 215 Martin, Ky. 41649	Betty S. Hunter P.O. Box 215 Martin, Ky. 41649	Jim Hammond P.O. Box 311 Prestonsburg, Ky. 41653
03-13-90	90-P-066	Ralph Newsome P.O. Box 532 McDowell, Ky. 41647	Lula Newsome P.O. Box 532 McDowell, Ky. 41647	Janice Porter P.O. Box 311 Prestonsburg, Ky. 41653
03-14-90	90-P-068	Thomas J. Vaughan HC 70, Box 660 Prestonsburg, Ky.	Neil Vaughan HC 70, Box 660 Prestonsburg, Ky. 41653	Janice Porter P.O. Box 311 Prestonsburg, Ky. 41653
03-14-90	90-P-069	Eddie D. McSurley Box 337 McDowell, Ky. 41647	Emma L. McSurley Box 337 McDowell, Ky. 41647	Janice Porter P.O. Box 311 Prestonsburg, Ky. 41653
03-15-90	90-P-070	Seattle C. Foster W. Garrett, Ky.	Willis H. Foster Box 207 W. Garrett, Ky.	R. Don Goble P.O. Box 879 Prestonsburg, Ky. 41653
03-19-90	90-P-171	Jessica Peffry Patricia Peffry	Ralph Peffry Debbie Peffry	Cordell Martin Box 482 Hindman, Ky. 41822
03-19-90	90-P-072	Jamie D. Hall	Larry Hall P.O. Box 289 Betsy Layne, Ky. 41605	Cordell Martin Box 482 Hindman, Ky. 41822
03-20-90	90-P-073	Georgis Keens Dinwood, Ky.	Charles Everidge 754 Clair Inkster, MI. 48141	Robert J. Patton Francis, Kazee & Francis 111 East Court Street Prestonsburg, Ky. 41653
03-20-90	90-P-074	William M. Petry Box 1006 Martin, Ky. 41649	William E. Petry Box 1006 Martin, Ky. 41649	John Earl Hunt P.O. Box 850 Prestonsburg, Ky. 41653
03-20-90	90-P-075	Darwin Clifton Allen Street W. Prestonsburg, Ky.	Mary Sue Clifton Allen Street W. Prestonsburg, Ky.	Cassie J. Allen P.O. Box 722 Prestonsburg, Ky. 41653
03-21-90	90-P-076	Christine McKinney General Delivery Banner, Ky. 41603	Anthony McKinney General Delivery Banner, Ky. 41603	W.W. Burchett P.O. Box 729 Prestonsburg, Ky. 41653
03-23-90	90-P-077	Bertha L. Hall HC 73, Box 975 Harold, Ky. 41653	Betty M. Stovans HC 73, Box 1065 Harold, Ky. 41653	Janice F. Porter P.O. Box 311 Prestonsburg, Ky. 41653
03-23-90	90-P-079	Jamie Hamilton, Jr. Craynor, Ky.	Barbara Gail Hamilton Craynor, Ky.	John W. Mann P.O. Box 1090 Prestonsburg, Ky. 41653
03-23-90	90-P-080	Azzie Rogers HC 73, Box 1540 Harold, Ky. 41635	Reathel Rogers HC 73, Box 1540 Harold, Ky. 41635	Janice Porter P.O. Box 311 Prestonsburg, Ky. 41653

3-28-1tW.

Legals

Legals

SELL IT FAST!

USE WANT ADS

SELL IT RIGHT!

FLOYD CIRCUIT COURT
88-CI-721

First Commonwealth Bank of Prestonsburg, Ky., Plaintiff VS: NOTICE OF SALE

Cecil Ousley, Danny Ousley, Avinell Ousley, Manton Lease & Coal, Inc., Commonwealth of Kentucky, Austin Powder Company, Independent Explosives Company, Floyd County, and Adair County, Ky., Defendants

By virtue of a judgment and order of sale of the Floyd Circuit Court rendered at the July 20 term, 1989, in the above styled cause I shall proceed to offer for sale at the Court-house door in Prestonsburg, Kentucky, to the highest and best bidder, at public auction, on the 13 day of April, 1990, at 11:30 o'clock a.m., same being a day of the regular term of the Floyd Circuit Court, for cash or upon a credit of three (3) months, the following described property, to-wit:

BEING THE SAME property conveyed to Avinell Ousley, from Deed dated the 16th day of April, 1981, from Vernon Slone and Alice L. Slone, his wife, which is recorded in Deed Book 255, page 328 in the Floyd County Clerk's Office, which is described as follows:

Consisting of seven (7) lots only, Being Lot Nos. 19, 20, 21, 22, 23, 24 and 25 of Tract A of the Erman J. Dotson Subdivision, as shown on the plat of same by Reed Engineering Company dated October 6, 1980, recorded at File #1-134 of the Floyd County Clerk's Office.

Said Mortgage was lodged for record on August 13, 1986 in Mortgage Book 118, page 678, Floyd County Clerk's Office.

And also BEING THE SAME property conveyed to Danny Lee Ousley, from Cecil Ousley and Avinell Ousley, his wife, by Deed dated November 12, 1981, of record in Deed Book 262, page 234, in the office of the Floyd County Clerk, and being a certain tract or parcel of land, lying in Floyd County, Kentucky, on Caney Fork of Middle Creek, containing 15.8 acres, more or less, which is more particularly described as follows:

BEGINNING at an X on a rock at the mouth of a ravine in the center of the Wilson Branch and a corner to Lot No. 2 also (sic) corner to S. M. Ousley land; thence running down the Wilson fork with S.M. Ousley line N 44-45 E 655 ft. to a stake, to stake, N 22-15 E 264 ft. to a stake in the branch, N 3-15 E 144 ft. to stake, N 15 E 123.5 to a stake at the corner to the school lot near the mouth of Wilson Fork; thence running with the line of the school, lot, S 33 E 87 ft. to stake at the corner of Lot, S 46-15 E 43 ft. to a stake at the corner of the school near Caney Fork of Middle Creek, and a corner to Jim Hale land; thence running up the Caney Fork with his land and S 28-45 E 39 ft. to stake, S 47 E 47 E 237. to a stake in the right edge of the creek, S 72-45 E 104 ft. to a stake, S 7 E 97 ft. to a stake in the center of Caney fork and a corner to Dock Ratliff land; thence leaving the creek and running up the hill with his line, S 26 W 146.5 ft. to a stake on hillside, S 19-47 W 126 ft. to a stake 1 ft. right of a Sugar Tree on the fence line, S 15 W 141 to a stake in the root of a chestnut oak, S 2 W 78 to a stake S 1-53 E 108.7 ft. to an X on a flat rock 3 ft. left of a maple tree on a point; thence running up the center of the pot S 1-41 W 185.8 ft. to a stake, S. 5-15 W 112 ft. to an X on a high rock cliff, S 3 E 71 ft. to stake, S 12-30 W 106.8 ft. to a stake, S 30 W 137 ft. to a stake 1 ft. right of a hickory tree, S 28 W 120 ft. to 10 ft. left of a black oak tree, S 1-30 W the ridge and running down the hill with the line of Lot No. 2 N 30-10 W 158 ft. to a stake 2 ft. left of a small locust tree on a bench N 40-55 W 188.5 to an X on a small rock near 2 sourwood bushes N 41-10 W 258 ft. to a stake on a bench, N 39-10 W 205 ft. to a stake on the center of a point in a cleared field N 36-20 W 251.7 ft. to the beginning, containing 15.8 acres.

and also BEING THE SAME property conveyed to the party of the first part, Danny Lee Ousley, from Cecil Ousley and Avinell Ousley, his wife, by Deed dated November 12, 1981, of record in Deed Book 262, page 237, in the Office of the Floyd County Court Clerk, and being a certain tract or parcel of land lying in Floyd County, Kentucky, on Caney Fork of Middle Creek, containing one acre, more or less, which is more particularly described as follows:

BEGINNING on a post on the East side of Caney Creek; thence running East 160 feet to a post at back of bottom; thence running the fence a distance of 374 feet to a stake, the stake being 25 feet from the branch to Obe Ousley's (sic) line; thence down Wilson Fork with Obe Ousley's line to the mouth; thence down Caney Creek to the beginning.

Said Mortgage was lodged for record on August 13, 1986 at Mortgage Book 118, page 681, Floyd County Clerk's Office.

These tracts will be sold separately. The purchaser shall be required to pay all property taxes due Floyd County, Kentucky.

The amount of money to be raised by this sale shall be in the principal sum of \$397,738.77, accrued interest of \$203,642.25, and interest thereon at 12% annually from July 20, 1989 until satisfied and the costs of this action, including costs of advertising of this sale and the fees and commissions for conducting this sale.

For the purchase price the purchaser must execute bond with approved surety or sureties, bearing legal interest from the day of sale until paid and having the force and effect of a judgment with a lien retained upon said property as a further security. Bidders will be prepared to comply with these terms.

This 26 day of March, 1990,
MARSHALL DAVIDSON
Master Commissioner
3-28-3tW.

BEING THE SAME property conveyed to Avinell Ousley, from Deed dated the 16th day of April, 1981, from Vernon Slone and Alice L. Slone, his wife, which is recorded in Deed Book 255, page 328 in the Floyd County Clerk's Office, which is described as follows:

Consisting of seven (7) lots only, Being Lot Nos. 19, 20, 21, 22, 23, 24 and 25 of Tract A of the Erman J. Dotson Subdivision, as shown on the plat of same by Reed Engineering Company dated October 6, 1980, recorded at File #1-134 of the Floyd County Clerk's Office.

Said Mortgage was lodged for record on August 13, 1986 in Mortgage Book 118, page 678, Floyd County Clerk's Office.

And also BEING THE SAME property conveyed to Danny Lee Ousley, from Cecil Ousley and Avinell Ousley, his wife, by Deed dated November 12, 1981, of record in Deed Book 262, page 234, in the office of the Floyd County Clerk, and being a certain tract or parcel of land, lying in Floyd County, Kentucky, on Caney Fork of Middle Creek, containing 15.8 acres, more or less, which is more particularly described as follows:

BEGINNING at an X on a rock at the mouth of a ravine in the center of the Wilson Branch and a corner to Lot No. 2 also (sic) corner to S. M. Ousley land; thence running down the Wilson fork with S.M. Ousley line N 44-45 E 655 ft. to a stake, to stake, N 22-15 E 264 ft. to a stake in the branch, N 3-15 E 144 ft. to stake, N 15 E 123.5 to a stake at the corner to the school lot near the mouth of Wilson Fork; thence running with the line of the school, lot, S 33 E 87 ft. to stake at the corner of Lot, S 46-15 E 43 ft. to a stake at the corner of the school near Caney Fork of Middle Creek, and a corner to Jim Hale land; thence running up the Caney Fork with his land and S 28-45 E 39 ft. to stake, S 47 E 47 E 237. to a stake in the right edge of the creek, S 72-45 E 104 ft. to a stake, S 7 E 97 ft. to a stake in the center of Caney fork and a corner to Dock Ratliff land; thence leaving the creek and running up the hill with his line, S 26 W 146.5 ft. to a stake on hillside, S 19-47 W 126 ft. to a stake 1 ft. right of a Sugar Tree on the fence line, S 15 W 141 to a stake in the root of a chestnut oak, S 2 W 78 to a stake S 1-53 E 108.7 ft. to an X on a flat rock 3 ft. left of a maple tree on a point; thence running up the center of the pot S 1-41 W 185.8 ft. to a stake, S. 5-15 W 112 ft. to an X on a high rock cliff, S 3 E 71 ft. to stake, S 12-30 W 106.8 ft. to a stake, S 30 W 137 ft. to a stake 1 ft. right of a hickory tree, S 28 W 120 ft. to 10 ft. left of a black oak tree, S 1-30 W the ridge and running down the hill with the line of Lot No. 2 N 30-10 W 158 ft. to a stake 2 ft. left of a small locust tree on a bench N 40-55 W 188.5 to an X on a small rock near 2 sourwood bushes N 41-10 W 258 ft. to a stake on a bench, N 39-10 W 205 ft. to a stake on the center of a point in a cleared field N 36-20 W 251.7 ft. to the beginning, containing 15.8 acres.

and also BEING THE SAME property conveyed to the party of the first part, Danny Lee Ousley, from Cecil Ousley and Avinell Ousley, his wife, by Deed dated November 12, 1981, of record in Deed Book 262, page 237, in the Office of the Floyd County Court Clerk, and being a certain tract or parcel of land lying in Floyd County, Kentucky, on Caney Fork of Middle Creek, containing one acre, more or less, which is more particularly described as follows:

pay all property taxes due Floyd County, Kentucky.

The amount of money to be raised by this sale shall be in the principal sum of \$397,738.77, accrued interest of \$203,642.25, and interest thereon at 12% annually from July 20, 1989 until satisfied and the costs of this action, including costs of advertising of this sale and the fees and commissions for conducting this sale.

For the purchase price the purchaser must execute bond with approved surety or sureties, bearing legal interest from the day of sale until paid and having the force and effect of a judgment with a lien retained upon said property as a further security. Bidders will be prepared to comply with these terms.

This 26 day of March, 1990,
MARSHALL DAVIDSON
Master Commissioner
3-28-3tW.

BEING THE SAME property conveyed to Avinell Ousley, from Deed dated the 16th day of April, 1981, from Vernon Slone and Alice L. Slone, his wife, which is recorded in Deed Book 255, page 328 in the Floyd County Clerk's Office, which is described as follows:

Consisting of seven (7) lots only, Being Lot Nos. 19, 20, 21, 22, 23, 24 and 25 of Tract A of the Erman J. Dotson Subdivision, as shown on the plat of same by Reed Engineering Company dated October 6, 1980, recorded at File #1-134 of the Floyd County Clerk's Office.

Said Mortgage was lodged for record on August 13, 1986 in Mortgage Book 118, page 678, Floyd County Clerk's Office.

And also BEING THE SAME property conveyed to Danny Lee Ousley, from Cecil Ousley and Avinell Ousley, his wife, by Deed dated November 12, 1981, of record in Deed Book 262, page 234, in the office of the Floyd County Clerk, and being a certain tract or parcel of land, lying in Floyd County, Kentucky, on Caney Fork of Middle Creek, containing 15.8 acres, more or less, which is more particularly described as follows:

BEGINNING at an X on a rock at the mouth of a ravine in the center of the Wilson Branch and a corner to Lot No. 2 also (sic) corner to S. M. Ousley land; thence running down the Wilson fork with S.M. Ousley line N 44-45 E 655 ft. to a stake, to stake, N 22-15 E 264 ft. to a stake in the branch, N 3-15 E 144 ft. to stake, N 15 E 123.5 to a stake at the corner to the school lot near the mouth of Wilson Fork; thence running with the line of the school, lot, S 33 E 87 ft. to stake at the corner of Lot, S 46-15 E 43 ft. to a stake at the corner of the school near Caney Fork of Middle Creek, and a corner to Jim Hale land; thence running up the Caney Fork with his land and S 28-45 E 39 ft. to stake, S 47 E 47 E 237. to a stake in the right edge of the creek, S 72-45 E 104 ft. to a stake, S 7 E 97 ft. to a stake in the center of Caney fork and a corner to Dock Ratliff land; thence leaving the creek and running up the hill with his line, S 26 W 146.5 ft. to a stake on hillside, S 19-47 W 126 ft. to a stake 1 ft. right of a Sugar Tree on the fence line, S 15 W 141 to a stake in the root of a chestnut oak, S 2 W 78 to a stake S 1-53 E 108.7 ft. to an X on a flat rock 3 ft. left of a maple tree on a point; thence running up the center of the pot S 1-41 W 185.8 ft. to a stake, S. 5-15 W 112 ft. to an X on a high rock cliff, S 3 E 71 ft. to stake, S 12-30 W 106.8 ft. to a stake, S 30 W 137 ft. to a stake 1 ft. right of a hickory tree, S 28 W 120 ft. to 10 ft. left of a black oak tree, S 1-30 W the ridge and running down the hill with the line of Lot No. 2 N 30-10 W 158 ft. to a stake 2 ft. left of a small locust tree on a bench N 40-55 W 188.5 to an X on a small rock near 2 sourwood bushes N 41-10 W 258 ft. to a stake on a bench, N 39-10 W 205 ft. to a stake on the center of a point in a cleared field N 36-20 W 251.7 ft. to the beginning, containing 15.8 acres.

and also BEING THE SAME property conveyed to the party of the first part, Danny Lee Ousley, from Cecil Ousley and Avinell Ousley, his wife, by Deed dated November 12, 1981, of record in Deed Book 262, page 237, in the Office of the Floyd County Court Clerk, and being a certain tract or parcel of land lying in Floyd County, Kentucky, on Caney Fork of Middle Creek, containing one acre, more or less, which is more particularly described as follows:

BEGINNING on a post on the East side of Caney Creek; thence running East 160 feet to a post at back of bottom; thence running the fence a distance of 374 feet to a stake, the stake being 25 feet from the branch to Obe Ousley's (sic) line; thence down Wilson Fork with Obe Ousley's line to the mouth; thence down Caney Creek to the beginning.

Said Mortgage was lodged for record on August 13, 1986 at Mortgage Book 118, page 681, Floyd County Clerk's Office.

These tracts will be sold separately. The purchaser shall be required to pay all property taxes due Floyd County, Kentucky.

The amount of money to be raised by this sale shall be in the principal sum of \$397,738.77, accrued interest of \$203,642.25, and interest thereon at 12% annually from July 20, 1989 until satisfied and the costs of this action, including costs of advertising of this sale and the fees and commissions for conducting this sale.

For the purchase price the purchaser must execute bond with approved surety or sureties, bearing legal interest from the day of sale until paid and having the force and effect of a judgment with a lien retained upon said property as a further security. Bidders will be prepared to comply with these terms.

This 26 day of March, 1990,
MARSHALL DAVIDSON
Master Commissioner
3-28-3tW.

BEING THE SAME property conveyed to Avinell Ousley, from Deed dated the 16th day of April, 1981, from Vernon Slone and Alice L. Slone, his wife, which is recorded in Deed Book 255, page 328 in the Floyd County Clerk's Office, which is described as follows:

Consisting of seven (7) lots only, Being Lot Nos. 19, 20, 21, 22, 23, 24 and 25 of Tract A of the Erman J. Dotson Subdivision, as shown on the plat of same by Reed Engineering Company dated October 6, 1980, recorded at File #1-134 of the Floyd County Clerk's Office.

Said Mortgage was lodged for record on August 13, 1986 in Mortgage Book 118, page 678, Floyd County Clerk's Office.

And also BEING THE SAME property conveyed to Danny Lee Ousley, from Cecil Ousley and Avinell Ousley, his wife, by Deed dated November 12, 1981, of record in Deed Book 262, page 234, in the office of the Floyd County Clerk, and being a certain tract or parcel of land, lying in Floyd County, Kentucky, on Caney Fork of Middle Creek, containing 15.8 acres, more or less, which is more particularly described as follows:

BEGINNING at an X on a rock at the mouth of a ravine in the center of the Wilson Branch and a corner to Lot No. 2 also (sic) corner to S. M. Ousley land; thence running down the Wilson fork with S.M. Ousley line N 44-45 E 655 ft. to a stake, to stake, N 22-15 E 264 ft. to a stake in the branch, N 3-15 E 144 ft. to stake, N 15 E 123.5 to a stake at the corner to the school lot near the mouth of Wilson Fork; thence running with the line of the school, lot, S 33 E 87 ft. to stake at the corner of Lot, S 46-15 E 43 ft. to a stake at the corner of the school near Caney Fork of Middle Creek, and a corner to Jim Hale land; thence running up the Caney Fork with his land and S 28-45 E 39 ft. to stake, S 47 E 47 E 237. to a stake in the right edge of the creek, S 72-45 E 104 ft. to a stake, S 7 E 97 ft. to a stake in the center of Caney fork and a corner to Dock Ratliff land; thence leaving the creek and running up the hill with his line, S 26 W 146.5 ft. to a stake on hillside, S 19-47 W 126 ft. to a stake 1 ft. right of a Sugar Tree on the fence line, S 15 W 141 to a stake in the root of a chestnut oak, S 2 W 78 to a stake S 1-53 E 108.7 ft. to an X on a flat rock 3 ft. left of a maple tree on a point; thence running up the center of the pot S 1-41 W 185.8 ft. to a stake, S. 5-15 W 112 ft. to an X on a high rock cliff, S 3 E 71 ft. to stake, S 12-30 W 106.8 ft. to a stake, S 30 W 137 ft. to a stake 1 ft. right of a hickory tree, S 28 W 120 ft. to 10 ft. left of a black oak tree, S 1-30 W the ridge and running down the hill with the line of Lot No. 2 N 30-10 W 158 ft. to a stake 2 ft. left of a small locust tree on a bench N 40-55 W 188.5 to an X on a small rock near 2 sourwood bushes N 41-10 W 258 ft. to a stake on a bench, N 39-10 W 205 ft. to a stake on the center of a point in a cleared field N 36-20 W 251.7 ft. to the beginning, containing 15.8 acres.

and also BEING THE SAME property conveyed to the party of the first part, Danny Lee Ousley, from Cecil Ousley and Avinell Ousley, his wife, by Deed dated November 12, 1981, of record in Deed Book 262, page 237, in the Office of the Floyd County Court Clerk, and being a certain tract or parcel of land lying in Floyd County, Kentucky, on Caney Fork of Middle Creek, containing one acre, more or less, which is more particularly described as follows:

BEGINNING on a post on the East side of Caney Creek; thence running East 160 feet to a post at back of bottom; thence running the fence a distance of 374 feet to a stake, the stake being 25 feet from the branch to Obe Ousley's (sic) line; thence down Wilson Fork with Obe Ousley's line to the mouth; thence down Caney Creek to the beginning.

Said Mortgage was lodged for record on August 13, 1986 at Mortgage Book 118, page 681, Floyd County Clerk's Office.

These tracts will be sold separately. The purchaser shall be required to pay all property taxes due Floyd County, Kentucky.

The amount of money to be raised by this sale shall be in the principal sum of \$397,738.77, accrued interest of \$203,642.25, and interest thereon at 12% annually from July 20, 1989 until satisfied and the costs of this action, including costs of advertising of this sale and the fees and commissions for conducting this sale.

For the purchase price the purchaser must execute bond with approved surety or sureties, bearing legal interest from the day of sale until paid and having the force and effect of a judgment with a lien retained upon said property as a further security. Bidders will be prepared to comply with these terms.

This 26 day of March, 1990,
MARSHALL DAVIDSON
Master Commissioner
3-28-3tW.

BEING THE SAME property conveyed to Avinell Ousley, from Deed dated the 16th day of April, 1981, from Vernon Slone and Alice L. Slone, his wife, which is recorded in Deed Book 255, page 328 in the Floyd County Clerk's Office, which is described as follows:

Consisting of seven (7) lots only, Being Lot Nos. 19, 20, 21, 22, 23, 24 and 25 of Tract A of the Erman J. Dotson Subdivision, as shown on the plat of same by Reed Engineering Company dated October 6, 1980, recorded at File #1-134 of the Floyd County Clerk's Office.

Real Estate For Sale

HOUSE FOR SALE: 3 bedroom, 2 bath, large level lot with fenced in back yard. All electric with electric heat pump. Located on Prater Creek out of flood. \$58,500. Call after 5 p.m., 874-8946. 3-9-3tFW.

FOR SALE: 3 bedroom modular home at Emma. Nice neighborhood. Living room/fireplace, dining room, kitchen w/appliances, 2 bath, laundry room, 12'x30' deck. 100'x125' chain link fenced lot. Large storage house. Appraised value \$53,000. Will sale for \$40,000. Must see to appreciate. Call 874-8994. 3-14-3tWFPd.

HOUSE FOR SALE DUE TO RELOCATION OF BUSINESS: 2 1/2 years old 2-story cedar home, 3 bedrooms, 2 full baths and much more. 10 acres of land with scenic hill-top view and privacy. Located 10 minutes from Martin on Left Beaver at Printer. Asking \$79,500 or best offer. Call for appointment at 285-9612. Ask for Rick or Gaye Dye. 3-14-4tWFPd.

FOR SALE: 1440 sq. ft. Bruncy built home located in Woodland Hills Sub. on Mtn. Parkway, 3 bedrooms, 2 baths, kitchen, dining room, living room w/fireplace, utility room, partially floored storage attic w/hidden stairway, 2-car covered carport. House has new carpet throughout. HEAT PUMP. 886-6103. 3-16-3tWFPd.

SUPER LOAN ASSUMPTION: 4 bedrooms, 2 baths, 2 car garage, family room with fireplace, privacy fence surrounding back yard and a heat pump. This split level home is located on Sammy Clark Branch near Harold and is priced at \$85,000. Phone 478-2471 after 6:00 p.m. 3-16-2tFW.

HOUSE FOR SALE: On Mare Creek. Call 478-5260. 3-21-2tWFPd.

HOUSE FOR SALE: Must be moved. Located at Lackey. \$10,000 or best offer. 874-8190. 3-21-2tWFPd.

FOR SALE: House in New Allen. 2 story aluminum siding, 3 bedroom, bath, large lot, garden, deck, new roof. Excellent condition. 874-2313. 3-21-4tWFPd.

HOME FOR SALE: In Auxier. Five room and bath. FmHA approved. Call 886-1712. Will rent for \$275 monthly. 3-23-1tFWPd.

FOR SALE: Approximately 35 acre farm with 10 rooms and 1 and 1/2 baths. House has central heat and air conditioning and carpet. Has barn, corn crib and storage house. 4 water wells and mineral rights. Serious inquiries only. 874-2225. 3-28-WF.

FOR SALE: 1 acre of land and trailer with 3 built on rooms. 2 drilled wells and natural gas. 377-6166. 3-28-2tWFPd.

FOR SALE BY OWNER: 32 acres with 7 room house and barn. 1989 base 28 hundred at 4 pounds. Bourbon Montgomery County line. \$55,000. 866-498-5932. 3-21-2tWFPd.

FOR SALE: Jennys Creek area, Rt. 825, brick and cedar ranch. 3 bedrooms, 2 full baths, living-dining room, family room with fireplace. Kitchen with built-in ovens, rangetop, and dishwasher. 2 1/2 car garage, above ground pool. Small barn on approximately 10 acres. Large landscaped lawn. Call after 6:30. 297-6749. 3-21-2tWFPd.

HOUSE FOR SALE: Four miles from Prestonsburg. Tri-level brick, three bedrooms, two baths, two fireplaces. \$65,000 firm. Shown by appointment only. Days, 285-5121; nights or weekends, 886-6507. 3-28-1tWFPd.

FOR SALE: House trailer land, septic tank, fenced in yard, garage, metal building at Mining Branch, reduced \$18,600. Call (606) 874-2900. 3-28-1tWF.

FOR SALE: 2 bedroom house located in Simpsons Branch at Drift. 377-6249. 3-28-2tWF.

HOUSE FOR SALE: Central air and heat. 874-9348. 3-14-4tW.

FOR SALE: 2 story home, Cliff, Ky. 1st floor. Family room and bath. 2nd floor—3-bedroom, living room, kitchen, 1 1/2 bath. Good lot. Call Family Federal Savings Bank. Day: Phone 789-3541, after 3 p.m.: 789-5493. 3-28-4tW.

GOVERNMENT HOMES from \$1.00. U Repair. Also tax delinquent properties. Call 805-644-9533, Ext. 185 for current repo list. 3-28-4tWFPd.

CONCRETE TOPPING
Mflex permanent seamless rubber surfacing is the perfect solution to every problem you've ever had with the surface of your patio, pool deck, walk or drive - from chipping and cracking to slipping and sliding.
Unlike any other surface, Mflex is made of hard rubber granules mixed with high-tech polymer resins. We can install it right over top of your existing, problem surface, usually in just one day.
The result is an extremely durable, resilient surface that's attractive, cooler than concrete, safer than other surfaces and virtually maintenance free.
Select from several attractive multicolors to enhance your landscaping.
C.R. Ousley Construction
606-886-6154

Real Estate For Sale

HOUSE FOR SALE: 4 bedroom brick, living room, dining room, T.V. den, kitchen, 2 1/2 bath, central air, full basement, sierra stone patio. Allen. 874-2497. 2-28-5tWpd.

HOUSE FOR SALE: Drift, Ky. 3 bedroom, living room, kitchen, dining room, 2 bath, city water. \$40,000. 377-6634. 3-7-4tWpd.

ATTENTION—GOVERNMENT HOMES from \$1 (U-repair). Delinquent tax property. Repossessions. Call 1-602-838-8885, Ext. GH 3041. 3-7-4tWpd.

FOR SALE: All electric two story house with split foyer, 4 bedrooms, 3 baths on one acre m/l. Located at Price. Call 377-2348. 3-7-4tWpd.

PROPERTY FOR SALE: Approximately 30 acres undeveloped land up Rt. 7 in Salt Lick. \$25,000 or make offer. Call 358-3003. Ask for Thelma. 3-14-3tW.

FOR SALE: Lots on Golf Hollow at Wheelwright, Ky. 452-2277. 3-14-3tWpd.

FOR SALE: 1 acre of land up Spurlock Creek on Left Beaver. Also floor furnace—priced to sell. 874-9923. 3-28-2tWpd.

TWO STORY HOUSE in old Allen. No reasonable offer will be turned down. 874-2663 or 874-9923. 3-28-2tWpd.

FOR SALE: 75 acre farm with 7 room house, 2 drilled water wells, barn and chicken house. \$89,500. 285-3838. 3-28-3tW.

FOR SALE: 5 room remodeled house and 12x65 trailer on large lot. Cheap utilities. Reduced to \$22,000. 358-4968. 3-28-2tWpd.

For Rent

FOR LEASE with option. Beautiful tri-level home, four bedrooms, 2 baths, large living room with fireplace with blower, wet bar, built-in kitchen, large dining room, 3/4 basement. Lots of closet space, optional heat, forced air gas furnace and baseboard electric heat. Located on large corner lot with fruit and nut trees. Must see to appreciate. \$425 per month. Call after 5 p.m. for an appointment. 789-3071. 2-2-TFN.

PIZZA RESTAURANT FOR RENT: Office or general merchandising buildings. Call 377-6074. TFN.

FOR RENT: Two bedroom trailer on Route 404. Central heating and air conditioning. Couples preferred. Call 886-2026. 3-14-3tWpd.

FOR RENT: At McDowell. One bedroom, furnished apt. \$175 a month plus utilities and security deposit. 377-6881. 3-21-2tW.

FOR RENT: 1 nice 4 room furnished apt. Carpeted and A/C. 886-6578 or 886-3154. 3-21-3tWpd.

FOR RENT: Trailer, 3 1/2 miles up Branham's Creek. \$250 a month. Free gas, water. Call after 5 p.m., 587-2872. 3-28-1tWpd.

Employment Available

NEW AUTOMOBILE DEALERSHIP locating in immediate area. We are seeking an experienced individual for the business manager. Experience in computerized accounting system, payroll reports preparation and automotive accounting a plus. Send resumes and qualifications in confidence to: P.O. Box 802 WV, Pikeville, Ky. 41501. 3-23-3tW. **INSURANCE-AGENT NEEDED:** Advanced commission, quarterly bonus, leads, conventions, vested renewals, and more. Contact L.K. Combs, 1002 Redbud Ct., Paris, Ky. 40361. (606) 987-6639. **A \$23,000 PER YEAR JOB** Plus benefits. U.S. mail jobs, your area. Anyone can qualify. 219-836-3434, Ext. 1410. 3-23-1tFWpd.

Employment Available

EASY WORK! EXCELLENT PAY! Assemble products at home. Call for information, 504-641-8003, Ext. 2246. 3-7-4tWpd. **GOVERNMENT JOBS!** Now hiring in your area, both skilled and unskilled. For a current list of jobs and application, call 1-615-383-2627, Ext. P 102. 3-7-4tWpd. **POSTAL SERVICE JOBS.** Salary to \$65K. Nationwide. Entry level positions. Call (1) 805-687-6000, Ext. P-4680. 3-7-4tWpd. **EARN \$500 OR MORE WEEKLY** stuffing envelopes at home. No experience. For free information send self-addressed stamped envelope to: Envelopes, Box 146, Bismarck Mo. 63624. 3-7-4tWpd. **GOVERNMENT JOBS!** Now hiring in your area, both skilled and unskilled. For a current list of jobs and application, call 1-615-383-2627, Ext. P 102. 4-4-4tWpd.

Services

MOBILE HOME MOVING: Also furnace sales, parts and service. Over 15 years experience. Ted Nelson, Jr., 886-8380. 3-14-3tWpd. **K & B REPAIR SERVICE:** Can repair video games, pinballs and jukeboxes of all types. We also recloth coin operated pool tables. Call 874-8020. 3-21-4tW. **"SPACE VISION" SATELLITE SALES** and service. If your satellite dealer has gone out of business. We will do our best to get your satellite system up and running. We serve Floyd and surrounding areas. 478-4290. 3-21-4tWpd. **WHEEL ALIGNING:** Light trucks, automobiles, 4-wheel drives. Guaranteed work. Fair prices. 874-9774. **HEY LOOK!** We repair washers, dryers, ranges, all type appliances. Parts ordered for you. Call 358-4009 or 358-9617. 11-3-tfjd. **FREE!** Scenic outdoor window thermometer with any residential carpet or furniture cleaning job of \$75 or more. Offer good until April 16th, 1990 or while supplies last. Call Servicemaster, 886-8315. 2-21-8tWF. **PETRY'S IN MARTIN,** now has parts for most major brand appliances. Service available on Whirlpool, Kenmore, Maytag. 285-9620. **PIANO LESSONS AVAILABLE.** Contact David Leslie, 886-6375. 3-21-2tWF.

Autos For Sale

FOR SALE: 71 CB350 Honda. 18,000 miles. Runs and looks good. Fairing and saddle seat. \$400. Call after 6:00 or weekends, 886-6907. **FOR SALE:** 1988 Grand Wagoneer 4x4, 29,500 miles, power windows, seats and door locks, tilt, cruise, AM & FM cassette, A/C and mag wheels. Call 874-2151. Ask for Harry. 2-16-6tWF. **FOR SALE:** 1985 Ford Escort Station Wagon. Good condition. Must see. Also 2 regular Rat Terrier puppies. 1 male, 1 female. For more information, call 285-9901. 3-21-2tWFpd. **1982 DM 800 MACK** with a 350 engine with 13 speed. 1978 Mack DM 800 with 400 Cummins engine with 13 speed with 65 Boogie. Call day or night, 587-2299. 3-23-1tFWpd. **FOR SALE:** 1976 Chrysler Cordoba, 400 engine. Call (606) 874-2900. 3-28-1tWF. **FOR SALE:** 1979 Dodge Ram Charger, 4 wheel drive, \$1,500. 874-8937. **FOR SALE:** 1983 GMC 1/2 ton pickup, V-8, 61,000 miles, 886-3466 after 5:00 p.m. 3-21-3tWpd. **FOR SALE:** 85 Jeep 4x4 Cherokee Pioneer series. Good tires. Reasonable priced. Call after 5 p.m., 874-9089. 3-28-3tWpd. **FOR SALE:** 1986 Mustang. New rebuilt engine. Needs body work. Good transportation. \$2,000. 874-9701. 3-28-1tWpd. **FOR SALE:** 1985 Toyota 4x4, auto., air conditioned, p.s., p.b., AM-FM tape, fiber glass top. Excellent condition. \$6,800. 874-9320. 3-28-1tWpd. **FOR SALE:** 1982 Chevy Cavalier. Auto., A/C, AM/FM. Runs good. No dents. Clean, economical. \$975. 886-9989, 285-3822. 3-28-W. **FOR SALE:** 89' Toyota truck, V-6, A/C, 11,000 miles, extra nice, \$10,900. Call 886-8075 after 5 p.m.

For Sale

FOR SALE: Consol stereo, radio and phono used twice. Meddertian cabinet. \$100. 874-9765. 3-21-2tWpd. **FOR SALE:** Emerald ring-yellow gold, size 6, worn 3 times. \$100. 874-9765. 3-21-2tWpd. **FOR SALE:** Crystal and brass swag lamp. \$30. 874-9765. 3-21-2tWpd. **12X60 MOBILE HOME FOR SALE:** Good condition. Natural gas and air conditioning. Price: \$3,500. Larry Bentley, 358-4373; evenings, 358-2700. 3-21-2tWpd. **FOR SALE:** Two hand-beaded prom gowns. Size 7-8. One blue, one red. Purchased from Turner's Boutique at Martin. For more information, call 886-8038 after 6:00 p.m. 3-28-Wpd.

CONCRETE CONSTRUCTION AND REPAIR
• Patios • Driveways • Footers
• Sidewalks • Walls • Steps
C. R. OUSLEY
606-886-6154

EPP BANKS
Heating & Air
Conditioning, Inc.
Sales & Service
Phone: 874-2879

FOR SALE
1974 STAR DUST CRUISER HOUSEBOAT
New inside & out. Inboard 350 eng., A/C, microwave, stove & refrig. Completely contained. Can be seen at Paintsville Lake.
Call 789-3585; after 6:00 789-4705
Mike Sargent

Part-Time Aerobic Instructor Wanted
See Libby at
The Aerobic Connection
886-3397

REWARD
Lost one year old Beagle named Bail. Lost on Left Fork of Abbott.
\$150.
874-9696 3-21-2tW.

MYFLEX CONCRETE TOPPING
C. R. OUSLEY CONSTRUCTION
606-886-6154

BOB WHITE CONSTRUCTION
Box 282, Prestonsburg, Ky.
Dozers - Loaders
Backhoe - Dump Trucks
Ditchwitch
Call 886-3544

Call 358-4958
20 Years Experience
Houses and Apartments
DOUG WILEY
Quality Building Contractor
Estill, Ky. 41627
Concrete • Block
Plumbing • Wiring
Shingles • Decks
• Wood Fences
• Gutters

CONCRETE Commercial & Residential
• Floors • Patios
• Walls • Sidewalks
• Foundations • Driveways
Free Estimates
Ousley Concrete Const., Inc.
West Prestonsburg, Ky.
PHONE JAMES OUSLEY
886-8373

HEY LOOK!
We can move one item or the whole household. Pads and blankets furnished. No job too little or too big.
You Call-We Haul!
For more info. call:
MIDNIGHT MOVERS
285-3705
Bo Scott, Owner

FOR RENT OR LEASE
30 x 60 block building with concrete floor and plenty of parking. Suitable for any type of business.
Also a trailer for rent.
478-2051

NEW AUTOMOBILE DEALERSHIP locating in immediate area. We are seeking aggressive, experienced individuals for the following positions: Sales Manager, Sales Person, F & I Manager, Parts Manager, Parts Assistants, Service Manager and Technicians. Send resumes and qualifications in confidence to: P.O. Box 802 WV, Pikeville, Ky. 41501. 3-23-3tW. **POSTAL JOBS:** Start \$11.41/hr. For exam and application information call (219) 769-6649, ext. KY. -137, 8 a.m.-8 p.m., 7 days. 3-2-5tWFpd. **ENGINEERING TECHNICIAN:** Immediate opening for a permit technician familiar with all phases of mine permitting. Engineering degree helpful, but not needed. Must have two years experience. Reply to: Engineering, P.O. Box 1364, Prestonsburg, Ky., 41653 or (606) 886-6406/(606) 437-6528. 3-31-3tWF.

SURVEYOR HELPER: Immediate opening for a surveyor helper familiar with outside and underground surveying. Must have underground miner's certification and six months' experience. Reply to: Surveyor, P.O. Box 1364, Prestonsburg, Ky. 41653 or (606) 886-6406/(606) 437-6528. 3-21-2tWF.

WANTED: Conventional contractor for large company. Mine with 1 million tons reserves located in Knott County, Ky. Coal heights range from 32 to 38 inches. Mine is ready for immediate production. Potential contractor must have own equipment with a minimum of 5 years contracting experience. If interested, contact Tim Webb, 606-377-6901. 3-23-1tFW. **HELP WANTED:** Weekends for elderly lady. Call 886-3456. Monday thru Friday, 8-5. 3-28-2tWFpd. **WANTED:** Rhythm guitar player for country band. Must have own equipment. Serious inquiries only. 297-2640. 3-28-WF.

Employment Wanted

RAISE OR LEVEL HOUSES & TRAILERS. Also lay blocks and pour concrete. Contact Johnny Slone, 447-2240 or Jackie Mullins, 447-3275. 3-14-12tWFpd. **WILL DO TREE TRIMMING** of any kind. 25 years experience. Also hillside cleaning and yard work. 886-9837 or 874-9031. 3-23-4tFWpd. **VIC WYNN FRAMING CONTRACTOR** will do siding, shingles, finish work and room additions. 478-3974 any time. 3-28-4tWFpd.

CARPENTRY WORK: New homes and remodeling, shingles, decks, room additions, blocks and cement work. 18 years experience. References available. Call anytime, 886-1090 or 886-8603. 10% off all work till 3/31. 2-21-8tWpd. **WILL BABYSIT** in my home. Downtown Prestonsburg, 10 months-3 years old. Have excellent references. 886-9918. 3-21-3tWpd. **WILL DO HOUSE CLEANING** in McDowell area. Call 377-6147. Have references. 3-21-2tWpd. **BACKHOE, DUMP TRUCK, AND DOZER:** We deliver gravel, sand & fill dirt. Install septic tanks, bridges and culverts. Also remove mudslides. Call 478-3039. 3-28-3tWpd. **HARRIS AND SHELTON CONSTRUCTION:** New homes or remodeling. References available. Call anytime. 377-6525 or 377-6496. 3-28-2tWpd.

FAX SERVICE Now Available
at
The Floyd County Times
27 So. Central Avenue
Prestonsburg, Ky.
Phone 886-8506

Rummage Or Yard Sales
RUMMAGE SALE: Archer Park Craft House, March 30 and 31, April 2 and 3, from 9 a.m. to 2 p.m. Prestonsburg Woman's Club. 3-28-1tWFpd. **LARGE YARD SALE:** Furniture, appliances, windows, doors, used tires \$5 up. Swings, gliders, chairs, of most any kind, \$5 up. Lots of trim, beds complete, cabinets, 12 in. up any size length, 16 ft. camper trailer, 21 ft. foot boat complete, dining chairs \$5 up. Sofas, couches, cheap. Turn under caution light beside Our Lady of the Way Hospital in Martin. Signs up. 285-3004. Wringer washers, refrigerators, metal posts, rails, play pens, high chairs, heaters, desks. 9-7. **4-FAMILY YARD SALE:** Clothes all sizes. Dishes, bedspreads, drapes, washer, dryer, T.V., toys, books. 1984 Honda XR 100. Excellent condition. First house on right up Garth Hollow. April 2, 3 and 4. 3-28-1tWFpd.

New World Video
North Lake Drive
886-1229
Now Showing
License To Kill
Weekend At Bernies
Nightmare On Elm Street
Part 5
Star Trek 5
Lock Up

REGISTERED NURSES
Morgan County Appalachian Regional Hospital, West Liberty, Kentucky, has several opportunities for Registered Nurses. Excellent opportunity to train while earning an above average salary (starting rate of \$11.27/hr.) along with an excellent benefit package which includes 3 weeks paid vacation, paid individual or family health insurance, 9 paid holidays and a uniform allowance.
Let us tell you more about these opportunities. Contact:
Cheryl Ellis, Professional Recruiter
APPALACHIAN REGIONAL HEALTHCARE
P.O. Box 8086
Lexington, Ky. 40533
1-800-888-7045 or 606-281-2440 (collect)
An Equal Opportunity Employer M/F

NOW ACCEPTING APPLICATIONS
For 1-and 2-bedroom apartments.
Regency Park Apartments
U.S. 23 (Below Hospital)
886-8318 from 9 a.m.-3 p.m. 7-20-II.

YARD SALE NEWS
IS YOUR PAD OVERSTOCKED?
THEN HOP ON DOWN TO
THE FLOYD COUNTY TIMES
And Place Your Yard or Garage Ad



THIS SPACE YOURS—
\$5.00 FOR ONE TIME
\$2.50 EACH ADDITIONAL TIME
Send to: Yard Sale
P.O. Box 391
Prestonsburg, Ky. 41653
Deadline—5 p.m. Friday or 5 p.m. Wed.

The Floyd County Hub SERVICE DIRECTORY
• FIND THE SERVICES AND PRODUCTS YOU NEED.

TO ADVERTISE IN THIS DIRECTORY:
□ YOUR AD CAN BE ON THIS PAGE FOR ONLY \$4 PER WEEK FOR A 1-INCH AD.
□ THE DIRECTORY WILL SERVE AS A WEEKLY GUIDE FOR CUSTOMERS TO FIND THE PRODUCTS AND SERVICES THEY NEED.
□ CALL LINDA BRADLEY AT 886-8506.

NEW AUTOMOBILE DEALERSHIP locating in immediate area. We are seeking aggressive, experienced individuals for the following positions: Sales Manager, Sales Person, F & I Manager, Parts Manager, Parts Assistants, Service Manager and Technicians.
Send resumes and qualifications in confidence to: P.O. Box 802 WV, Pikeville, Ky. 41501

BUILDING & SUPPLY
COMPLETE DRYWALL SERVICE
Beautify your new or older home with designer textured ceilings.
"Give your home a new look!"
Charlie Johnson
285-9018

DOG TRAINING
STOCK LOCK TRAINING CENTER
ROTTWEILER PUPPIES
Now taking deposits. Good bone and temperament. Show & Sch. prospects.
Bus. Phone: 606/788-7104, Home Phone: 606/986-6546
GROOMING AVAILABLE

PORTRAITS
Personal Touch PORTRAITS
or Custom Portraits
• Affordable Rates •
606/886-2994

This Ad Should Be Yours
886-8506

FOAM & FABRIC
Ashe's Factory Outlet
Monday-Sunday, 9 a.m.-5 p.m.
A wide selection of upholstery, crafts & dress maker fabrics... 1", 4", & 5" foam up to 78x80 size pieces... Foam pillows, all sizes, and a large selection of lace.
1/2 mile North of Prestonsburg on U.S. 23 (across from East Ky. Flea Mkt.)
886-1622

THE UPHOLSTERY SHOP
Between Prestonsburg & Paintsville
Excellent Choice of Cloths & Naugahyde
FREE ESTIMATES • FREE PICKUP & DELIVERY
All Work Guaranteed—789-1927

This Ad Should Be Yours
886-8506

LOCKSMITH
SECURITY SERVICES UNLIMITED
(606) 886-1520 or (606) 297-6147
Locksmith Services, Emergency Openings, Master Keying, New & Used Locks Available, CCTV Service
LLOYD SAMMONS, Master Locksmith CERTIFIED/BONDED/INSURED

PLUMBING
PORTER PLUMBING CO.
Allen, Ky.
• Residential • Commercial
MASTER PLUMBER
LICENSED AND INSURED
874-2794

SECURITY
ABC Security Systems Inc.
(606) 886-6586
1-800-248-0288

TEE SHIRTS
J.C. TEE'S—Full Color T's
• Caps • License Plates
• Stickers and much more
• Short Runs • Custom Designs
Best Prices Anywhere
HAROLD, KY. USA
478-2601 1-800-548-8218

TIRES
Gary & David Lovely's Tire Sales
Large Selection of Used Tires
Excellent Condition
Best Prices in Area
358-3420

McGrew Tire Co.
Allen, Ky.
Passenger, Trucks & Heavy Equipment.
General, Michelin & Bridgestone.
874-9592

TV REPAIR AND TWO-WAY RADIOSALES
DOC'S TV REPAIR
Wayland
• SERVICE OF ALL BRANDS •
HOURS: 9 a.m.-4 p.m., Mon.-Sat
PHONE: 358-4844
after 4 p.m. 358-9715

This Ad Should Be Yours
886-8506

For Sale

BASEBALL CARDS, supplies-pages, boxers. Lloyd's Hardware, 886-2298.
 1-2-tf.
FOR SALE: Reconditioned washers, dryers, gas and electric ranges, furniture, new and used parts for all makes and models. Refrigerator parts ordered for you. All guaranteed for 60 days. For cheap appliances and parts, plus a good guarantee, call on us. 358-9617. 4-25-tfPd.
FOR SALE: Good used tires over 2,000 in stock. \$10-\$15 each. Dizzy Tire Co. 946-2516. 1-19-tfn.
USED BOATS & MOTORS FOR SALE: Also do repair work on all makes of outboard and inboard engines. Gables Marine Repair, 886-3313. 3-7-TF.
FOR SALE: 14x70 trailer. Call 874-9046. 3-16-FWFWPd.
FOR SALE: Ceramic molds. 3 kilns, greenware, duncan paints and supplies. Cash register, 2 work tables with chairs. For more info., call 606-789-1957. 3-16-2tFWPd.
FOR SALE: Two bedroom mobile home, 14x60. Price \$3,000. 886-1765.
FOR SALE: 1979 Venture boat. 175 Mercury motor. 17 feet long, flasher, jackplate 5-S prop, trolling motor. Phone 377-2916. 3-23-2tFWPd.
FOR SALE: 71 CB350 Honda, 18,000 miles. Runs and looks good. Fairing and saddle seat, \$400. Call after 6:00 or weekends call 886-6907. 3-28-WF.
SEARS GARDEN TRACTOR with 42 in. mowing deck. \$750. Call after 7 p.m., 874-9531. 3-28-1tWFpd.
FOR SALE: Metal flat bed with cab protector to fit a one ton truck. Want to buy or trade this flat bed to a 1972 Chevrolet truck cab in good condition. 874-2792. 3-28-2tWF.
FOR SALE: A Sears brand refrigerator \$150, an electric drop-in range and hood \$100. Color avocado. A 52 gal. gas water heater \$75. A gas floor furnace \$50. 886-8800. 3-28-1tWF.
FURNITURE SALE: Kenmore electric range with 9 month warranty. Clean, excellent condition, 12x14 area rug, less than one year old. Solid wood office desk with chair. Electric brick fireplace. Dining table with six chairs. Sears swivel rocker, upholstered in velvet. Childrens toy box, stove, sink, vanity and swing set. Everything is Sears brand and priced very reasonable. Call 886-0005. 3-28-1tWFpd.
FOR SALE: 12x65 trailer with 8x20 extension on kitchen and living room area. 2 large bedrooms. 285-3356. 3-28-1tWFpd.
FOR SALE: 14 foot Atlas satellite dish, with remote control, \$500 or best offer. 1982 Horton doublewide, three bedrooms, two baths, dining room, kitchen, deck, new carpet throughout; \$16,000; 1988 Ford Tempo LX, take over payments; 1978 Toyota Corolla, \$1,200 or best offer. Solid cherry mahogany bedroom suit; \$1,000. Call Nedra at 285-9228 or 285-9305 or after 6:00 p.m., 358-4903. 3-23-FWF.
FOR SALE: 4x18 foot pool with new pump. Call 874-2207 after 5. 2-28-1tWFpd.
FOR SALE: 1980 CR80 motorcycle and 1979 TS100. Asking \$250 each. Good condition. 886-8619. 3-28-2tFWPd.

For Sale

FOR SALE: Ford farm tractor & adjustable disk. Good condition. Priced for a quick sale. \$2,500. Larry Bentley, 358-4373; evening 358-2700. 3-21-2tWpd.
GOOD USED APPLIANCES FOR SALE: 886-3966. 3-28-1tWpd.
ABBOTT AUCTION: Friday, 7 p.m. Located on Abbott Road. 886-3966. 3-28-1tWpd.
SHOEMAKER'S CERAMIC SHOP FOR SALE: Call 219/786-3066, Andrews, Indiana 46702. With 2 kilns, 8 ft. pouring table 15 gal., recycler over \$10,000 in molds, paint and supplies. 3-28-4tWpd.
FOR SALE OR TRADE: 1971 Wayfarer motor home. Completely self contained. \$3,200. May trade for bass boat or truck. 1986 CR 125 trail bike, new condition, \$950. 1987 Pontoon boat, \$5,400. Call 285-9644. 3-28-1tWpd.
FOR SALE: 4 14" tires, 4 wheels and 4 wheel covers that came off a Buick Regal. Would like to sell together if possible but would consider selling separately. 874-9794. 3-28-2tW.

Pets And Supplies

FOR SALE: A.K.C. registered Boxer male. 1 year old. \$100. 886-6272.
POODLE PUPPIES FOR SALE: 886-8349. 3-28-1tWFPd.
FOR SALE: Peek A Poo \$125. Mixed Terri and Poodle \$25. Call 886-6531. 3-28-1tWFPd.
FOR SALE: A 6 year old fast racking Bay mare of show quality. Must see to appreciate. Also: 2 two year old saddle fillies, broke to ride. If you need a kid pony, have a few left. Adult size Western saddles and pony size saddles; some reduced in price. 874-9794. 3-28-1tWpd.
FOR SALE: 1 20 month old Walker Hound, \$100. 5-7 Month old Squirrel dogs \$75 each. 3-4 month old squirrel dogs \$60 each. All shots. Excellent squirrel stock. Just need hunted. 886-9862. 3-2-4tWFPd.

Miscellaneous

WE SELL FOR YOU, ON CONSIGNMENT, YOUR PROM DRESSES—PARTY DRESSES, WEDDING DRESSES, EXPENSIVE OUTFITS, FUR COATS, CRAFTS AND COLLECTIONS. Exclusively at second stage in Pikeville, Ky. We are located on the Blvd. next to Shurtlef's Dry Cleaning. Call 437-7098 for inquiries. All articles are insured.
LOST: Engagement ring at Behr's in Walmart Plaza. Sentimental value. Please call Janet at 886-6861.
WHY RENT? Homes for \$1.00. Reposs. Gov't give away programs! For information 1-708-742-1142, Ext. R-2536. 3-7-4tWpd.

Miscellaneous

DO YOU HAVE A SPRING PAINTING PROJECT? Get two dollars back on every gallon interior paint you buy through April 30 at Elliott Glass, Cline Street, Pikeville. Pittsburgh Paints interior flat latex or lo-lustre latex enamel. Quality interior finishes. Only our best. We guarantee it. Mondays through Fridays 8-5; Saturdays till noon (beginning April 1). 432-0088. 3-21-6tWF.
CRAFTPEOPLE interested in participating in the FESTIVAL OF FACES, call 478-5147 after 5 p.m. or write Festival of Faces, P.O. Box 238, Harol, Ky. 41635. 3-14-3tWF.

FOR SALE

Water System & Beagle.

478-3681

Alemander Martin
Ancestor
Association
DESIRES
TO LEASE
MINERALS

125 acres Head of Rt. Beaver approximately 411 acres vicinity of Topmost post office.

Inquire to:
 O. D. Cook
 20 Woods Rd.
 Springboro, OH 45066
 or call
 1-513-748-2597

FAX SERVICE

Now Available at
The Floyd County Times
 27 So. Central Avenue
 Prestonsburg, Ky.
Phone 886-8506

Pets And Supplies

FOR SALE: AKC Yorkshire Terrier pups. Excellent bloodlines and coat mother. Can be seen. Six weeks old. 606-447-2769. 3-28-3tWpd.

Miscellaneous

FIRST ISSUE COMIC SHOPPE'S 2nd Grand Opening all through March at The Village Plaza, Harold, Ky. Prizes and more. All baseball cards 40¢ per pack. Open Tuesday-Saturday 11:00 till 5:30. 3-2-4tWFPd.
VISA/MASTERCARD. U.S. CHARGE Guaranteed. Regardless of Credit Rating. Call Now! 1-602-842-1087, ext. U3273. 3-28-2tWpd.

Real Estate

Real Estate Roundtable

Q. A friend of mine recently bought a new home on land contract. Can you tell me what this means?

A. A land contract or contract for deed is a written agreement between a buyer and seller for the seller to finance the purchase of property. The purchase price may be paid in regular monthly payments. It may also require a substantial down payment, with the balance due within a specified period of time. Under this type of agreement, the buyer is given possession of the property, but the title remains in the name of the seller. When the final installment is paid, the seller must transfer the title to the buyer.

The contract should contain the sales price, terms of payment, a legal description, buyers' and sellers' names, rights of the parties to include maintenance and use of the property, and tax and insurance payments. Also, the contract should address prepayment rights and remedies to the seller if the buyer defaults. The contract must be signed by all parties. One advantage in this type of contract is that it enables buyers to

purchase property under more reasonable terms, often with little or no down payment. It also provides an avenue for persons who may not qualify for a bank loan at the time of the contract.

Since this type of contract involves various risks for both the buyer and

seller, the contract terms must be very specific and completely outline each party's responsibilities.

If you have other real estate questions, please contact the Kentucky Real Estate Commission, 10200 Linn Station Road, Suite 201, Louisville 40223; (502) 425-4273.

Parade of Homes

Buying A New Home? Check The Floyd County Times Real Estate Section First!

BENCHMARK REALTY

Prestonsburg, 886-2048 Morris Hylton, Jr.-Broker Ivel, 874-9033 or 478-9590

NEW LISTING!
RELATIVE CONVENIENCE! Need a private space for mom, dad or aunt? We have a small great house for them which includes bedroom, bath, fully equipped kitchen, living room, and for you, we have a 3-bedroom, 2-bath custom-built modular home with extras such as built-in buffet, fireplace in family room, plus much more. Located at Bevinville on approx. 39 acres for only \$59,900.00.
JUST OFF RT. 80 & 23 INTERSECTION—1,540-sq. ft. ranch home with 3 bedrooms, family room, beautiful built-in kitchen and all modern conveniences. For details and app'l. to see, call 886-2048. Ask for Hansel or Frances. CALL TODAY, TOMORROW MAY BE TOO LATE!
 This property has everything you'll ever need "THE COUNTRYSIDE & SUNSHINE" plus the conveniences of being close to town. 6 acres with a 3-bedroom, 2-bath home located at Spradlin Branch for only \$55,000.
MONEY IS NO OBJECT? Ha! Ha! Isn't it always? That's why this is just right for you! You get all \$97,500.00 worth of luxurious living. Located at Abbott Creek in Creekside Subdivision. This home offers 3 BR's, 2 1/2 baths, living room, dining room, family room, kitchen, foyer & laundry room. ON A SCALE OF TEN, THIS HOME'S A TWELVE!
100-ACRE GET-AWAY—Remodeled home with F/A gas heat, 2 bedrooms, living room, bath, kitchen, and big front porch for your swing. Owner says make an offer. Hurry—this won't last long.

EQUAL HOUSING OPPORTUNITY

All real estate advertising in this newspaper is subject to the Federal Fair Housing Act of 1988, which makes it illegal to advertise "any preference, limitation or discrimination because of race, color, religion, sex, handicap, familial status or national origin, or make any such preference, limitation or discrimination."
 We will not knowingly accept any advertising for real estate which is in violation of the law. All persons are hereby informed that all dwellings advertised are available on an equal opportunity basis.

Redden Realty, Inc.
 Court Street Plaza
 Vanceburg, Ky. 41179

FARM ON APPROXIMATELY 270 ACRES Lewis Co. Ky. Kinniconic Creek bottom land. 100 acres tillable land; 28 acres in alfalfa. 1989 tobacco allotment 7,732 lbs. 8 bent tobacco barn, 9 bent tobacco barn, 8 bent feed barn. Milk house, stripping room, storage shed & metal workshop. 12x68' mobile home. Drilled well, 2 ponds, 1 stocked with fish. Price \$150,000. F-109

FARM ON KY #377 IN LEWIS CO. KY. Approximately 225 acres with a 12x65' Fleetwood mobile home. Tobacco quota for 1989-4,143 lbs. 25.4 acres tillable and 225 acres farmland. Property was surveyed in 1988 & shows approximately 297 acres. 2 ponds 1 stocked with fish. \$75,000. F-110

INCOME PRODUCING FARM: 153 acres, more or less on Salt Lick, Lewis Co. Ky. 65 acres tillable, 22 acres pastureland. 1989 tobacco base 4,300 lbs. 5 yr. old dairy barn with 1 year old milkhouse. Set up for Grade A Dairy. Milking Equipment included. Very nice frame house, with finished basement area. 3 BR's, & 1 1/2 baths. Nice wood cabinets in kitchen, like new carpet throughout. Must see to appreciate. Price: \$125,000. F-106

41 ACRES, MORE OR LESS: On Kinniconic Creek in Lewis Co. 22 to 23 acres tillable, some timber, small barn & 1 small pond. Acreage fronts on creek. Good fishing & hunting retreat. Price: \$21,000. LA-304

FARM: 70 acres more or less on Rt. #8, Lewis Co., Ky., 1,200 lbs. tobacco base for 1989, some marketable timber. 30'x40' barn. PRICED TO SELL AT \$29,900. F-105

28 ACRES, MORE OR LESS OFF BRIARY ROAD Lewis Co. Ky. Gently sloping land. New Double A Highway will come within 800' of property. Some young timber, creek runs beside road. A steal at \$13,000. LA-303

Joyce Redden-Broker-796-2315
Carol Hull-796-2088
Carla Bowden-796-3395
Ronald Redden-796-2873
Tom Jenkins-796-6122
AUCTIONEER
Steve Rittenhouse-796-6082

FOR SALE RATLIFF & LENOX REAL ESTATE

Pasture a horse and have a garden. Lovely location, just off Mt. Parkway, house sits above road with additional ground below. Large living room, kitchen, three bedrooms with upstairs for storage or additional bedrooms, kitchen with appliances to stay, good cabinets, nice carpeting. Priced at \$58,500.

Just off 4 lane at Bull Creek. Country home with great yard, hollow behind and acreage. Also a large level bottom suitable for subdivision is available. House has had extremely good care, city water, reasonable utilities and the location just can't be beat. Call for more information.

With 2+ acres, this ranch home in Auxier has chain link fencing, front porch and nice decorating. Large living-dining, oversized kitchen, three bedrooms and bath all priced at \$42,000! Call for appointment.

Lovely small home with full basement. Living room, kitchen, two bedrooms, full bath. Large deck. Basement could be finished to suit new owner. Lot is 59x160. Priced at \$32,000. Redecorated, very clean.

Cozy ranch brick for low maintenance, good floor plan and decorating. Central heat and air, cable TV, city water, blacktop street. Large living room, picture windows, three bedrooms, two baths, extra parking, within one mile of Prestonsburg.

REAL GEM OF A HOUSE! Bi-level in a great neighborhood with acreage, privacy and kitchen, three bedrooms, all nicely decorated. Chain link fenced 16'x32' pool and small garden area. HEAT PLUMB for central heat and air, city water, cable TV, blacktop street. Call for details.

Very special home with pool, barn, space for horse or pony. Fruit trees, garden area on blacktop road just minutes from four lane Route 80 and Allen Central High School. Living room, dining room, family room with fireplace with insert, kitchen with good cabinets, four bedrooms and two-car garage. Must see to appreciate. REDUCED!

This Johnson County home across from Porter School has two and one-half levels of living spaces and approx. 2 1/2 acres of ground. There is an entry foyer, living room with fireplace, full dining room, kitchen with fireplace and new cabinets, family room is 22x22 with fireplace, master bedroom suite with 708 sq. ft. plus 4 other bedrooms. An enclosed porch with special window area overlooks the 20x40 pool, decks and lawn. Also included is a detached small house or apartment. REDUCED!

FARMS—LOTS—ACREAGE
 Approx. 2 acres bottom on Right Fork of Bull Creek, city water, some hillside, super location just off 4-lane.
 Eleven plus or minus acres just above Allen across from old Almar Drive-In. Known as pine area, good location for one or two homes. Price reduced!
 Good building lot at David. City utilities available with good frontage and nice neighborhood across road from school.
 Abbott Creek acreage of approximately 170 acres.
 3.56 acres more or less with 483' feet of blacktop frontage on Wilson Creek.
 Thirty, mostly wooded, acres with frontage on Mt. Parkway. Also mail adjoining lot all priced together for \$9,500, or priced separately if desired.

COMMERCIAL—INVESTMENT
 Good business—office location in Prestonsburg near Archer Clinic. Lot looks small in front but widens in rear for great possible parking. Priced so you can remove the house or use it, your preference.
 Downtown Martin location with 6,000+ sq. ft. of space at a price you can pay and still go in to business. Suitable for sub-leasing to help pay its way. Call for details.
 By Prestonsburg High School football field this former auto parts property is a top location in busy and active part of town. Good location to move a business! Lot all priced together for \$9,500, or priced separately if desired.
 At Garrett, formerly a grocery, this 3600-square feet is ready for a new owner and adaptable to his needs. Main road, also available for rent.
 We will help you sell what you have to sell—to find what you want to buy. Appraisals and counseling. You may be selling too low and buying too high.

OFFICE PHONE: 886-6138
 We Invite You To Call Us.
 Office Hours: 8:30-4:30 p.m. or By Appointment
PHYLLIS RATLIFF LENOX, Real Estate Broker
 Phone 886-8689 after 7 p.m.
WAYNE RATLIFF, Salesman, Phone: Home 874-2720 after 6 p.m.
CAROL REYNOLDS BLACKBURN, Sales Representative,
 Day 1-478-9450, 285-5020
LINDA LENOX, Sales Representative, Phone 886-8689
CAROL McCARTY, Sales Representative, Phone 297-3168
MIKE TURNER, Sales Representative, Phone 1-789-7216

Advertisement For Bids
 Kentucky Finance and Administration Cabinet, Department for Facilities Management, Division of Contracting and Administration, Room #122, New Capitol Annex, Frankfort, KY 40601.
INVITATION TO BID:
 ES-304-90
OPENING DATE:
 April 19, 1990
 2:00 P.M., E.D.T.
PROJECT:
 Ford Street
 AML Reclamation
 Floyd County, KY
FOR ADDITIONAL INFORMATION AND BID DOCUMENTS
CALL (502) 564-3636

PONTIAC • CADILLAC • OLDSMOBILE • GMC TRUCK • JEEP • EAGLE • PONTIAC • CADILLAC • OLDSMOBILE • GMC

HI-LO BOYS MARCH MADNESS!

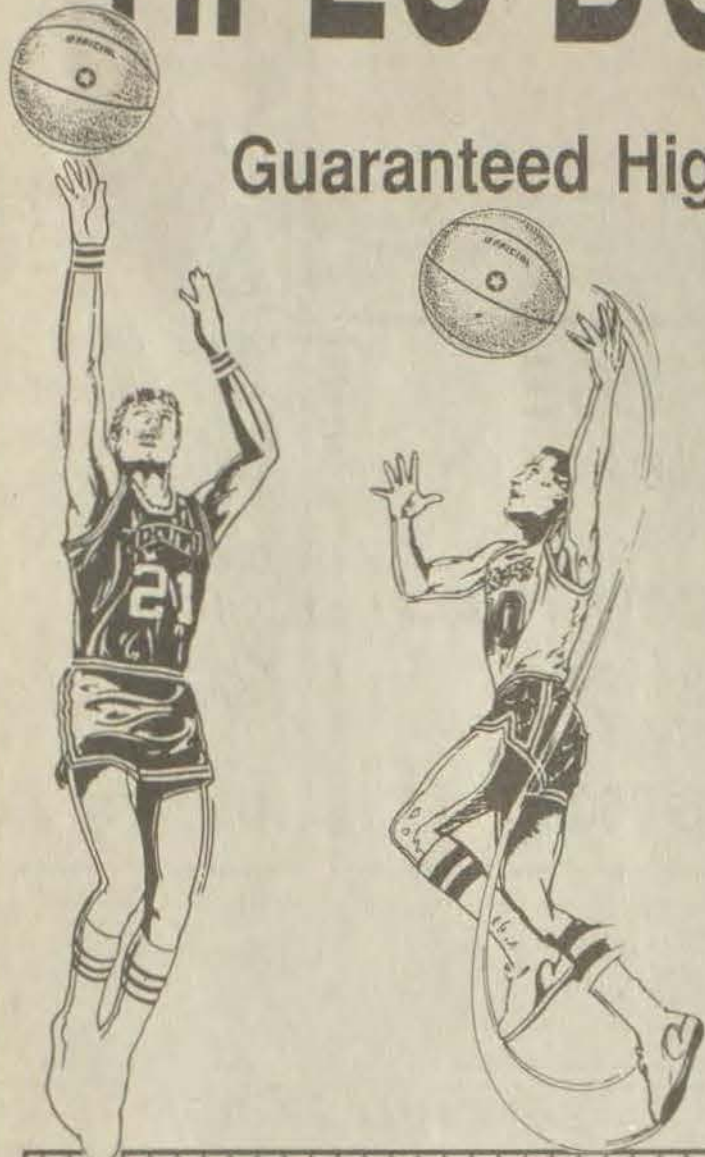

Guaranteed Highest Trade-In Allowances!

Guaranteed Lowest Payments Regardless of The Term!

When you think of Pontiac think of the HI-LO Boys and the Pontiacs you want and the Low Payments you expect! Now \$2,000 worth of rebates and incentives on Grand Ams and Grand Prix's.

New Cadillac Allante'
The Ultimate Luxury Convertible



Make your best deal and drive the car away
Plus receive \$5,000. In Vacation money!

New Cadillac Sedan DeVille
List Price \$30,755



STK # 338

Now Only **\$24,950**

New S-15
Pickup



STK # 987

Air, V-6, AM/FM Cassette,
Alum. Wheels, Tilt, Delay
Wipers, Sliding Rear Win-
dow, Bedliner, Fog
Lights, Brush Guard, Bed
Rails, and 4 WD.

Only
\$12,950

USED CAR MADNESS!

1987 Pontiac 6000 4 Door

Stk # P204A

Real Nice **\$7,995**

1985 Olds Delta 88

Stk # 573A

V8 Engine **\$5,995**

1986 Chevy Caprice 4 Door

Stk # 545A

V8 Engine **\$8,950**

1986 Chevy Celebrity 4 Door

Stk # P237

Must See **\$6,795**

1985 Buick Park Avenue

Stk # P255

Only **\$7,950**

1988 Chevy Cavalier 4 Door

Stk # P286

Only **\$7,950**

The Hi-Lo Boys...And Girls

- Ed Walters
- Willard Johnson
- Bob Peck
- Dale Morton
- Jerry Phelphrey
- Chester Stewart

- Virgil Slone
- Dickie Hall
- Chester Pack
- Robbie Blair
- Jim Sword
- Anita Coleman, Fin. Mgr.

New Car Sales	886-3811
Service	886-3811
Parts	886-3811
Body Shop	886-3814
Used Car Sales	886-0033

* KY. SALES TAX, TAG & LICENSE EXTRA-SUBJECT TO APPROVAL FROM G.M.C. OR C.C. LENGTH OF CONTRACT VARIES • NOT RESPONSIBLE FOR PRINTER'S ERRORS OR OMISSIONS.

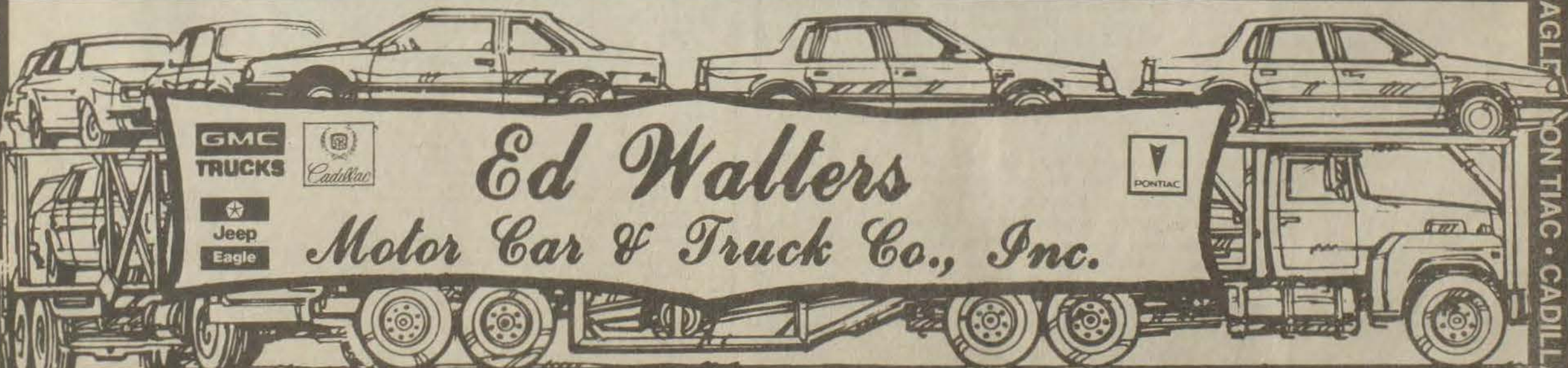

Ed Walters
Motor Car & Truck Co., Inc.

430 SOUTH LAKE DRIVE

PRESTONSBURG, KY.

PHONE: 886-3811

OLDSMOBILE • GMC TRUCK • JEEP • EAGLE • PONTIAC • CADILLAC • OLDSMOBILE • GMC TRUCK • JEEP • EAGLE • PONTIAC • CADILLAC • OLDSMOBILE • GMC TRUCK • JEEP • EAGLE

TRUCK • JEEP • EAGLE • PONTIAC • CADILLAC • OLDSMOBILE • GMC TRUCK • JEEP • EAGLE • PONTIAC • CADILLAC • OLDSMOBILE • GMC TRUCK • JEEP • EAGLE