

EWIS BINDERY X
90 LANDOR DRIVE
ATHENS GA. 30606

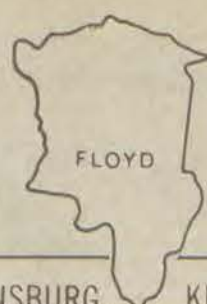

The Floyd County Times

USPS-2027-0000
Volume LXI
No. 5
30¢

PRESTONSBURG, KENTUCKY 41653

Speaking of and for Floyd County

WEDNESDAY, FEBRUARY 3, 1988

State Representatives Hear Floyd Citizens' Concerns

By Tim Sizemore
A meeting, held Saturday morning at the Floyd county courthouse, gave area taxpayers a chance to air their concerns and grievances before their representatives in the state legislature.

Senator Benny Ray Bailey and Representative Greg Stumbo were available in the district courtroom to solicit public input on issues currently before the legislature.

Education was high on the list of concerns expressed at the meeting and H. "Buddy" Fitzpatrick told the legislators that, dollarwise, eastern Kentucky is not faring well in education. He cited as an example the critical need for classrooms at Prestonsburg Community College. Robert Allen, academic dean at the college concurred with Fitzpatrick's appraisal of the urgent need for classroom space and added that he hopes the institution will not be neglected as in the past by the current legislative session. Senator Bailey agreed with the assessment of the situation and stressed his belief that the college is vital to the area. Bailey also agreed that a new classroom building is

needed in addition to the new building presently under construction.

Both Senator Bailey and Representative Stumbo strongly disagreed with Governor Wallace Wilkinson's new budget proposals. Bailey said that he feels that the new budget will not pass as it is, but he believes that the legislature can work out a compromise with the Governor. House Majority leader Stumbo said he disagrees specifically with three cuts proposed in the budget, which include: taking money from the teachers retirement fund, cutting state employee benefits and taking funds from the Fish and Wildlife Department. Zella Wells, Floyd resident who teaches at Johnson Central, told the officials that if the overmatch is not kept in the teachers retirement fund, there will not be money to pay retirements down the line. The overmatch is not fat, but is necessary, she said.

Stumbo agreed with Wells and pointed out that he was not in agreement with transferring funds from any of the three programs. "It works right now, and I see no reason to change it," he said. Stumbo added that 75% of tax dollars is spent on education, and he feels that this ex-

penditure is vital. He said that the first thing an industry asks before locating in an area is, do we have a trained work force?

Stumbo also said that the proposed budget has not been received well in either house of the legislature, adding that the budget calls for considerable belt-tightening except in the Governor's office. He emphasized that the legislature is going to put the proposal under such scrutiny that programs promised will not be done away with by the Governor.

Other concerns expressed at the meeting included water problems caused by mining, better senior citizen programs, and the construction of a new section of U.S. 23 between Prestonsburg and Paintsville.

Senator Bailey pointed out that under the current law no money is available for water table damage after 1977. To remedy this situation, he said he will propose before the legislature that all water-related troubles be accepted as mining related, and this will allow the state to qualify under federal guidelines.

Representative Stumbo pointed out (See Story No. 1, Page 4)



FIREMEN WORKED through much of the morning to put out the blaze that swept through Martin's AmVets-American Legion building, Friday. Four area fire departments were needed to douse the flames.

Blaze Destroys Veterans' Clubs

By Paul N. Allen
Fire gutted the building at Martin, Friday morning, which housed the community's Am-Vets and American Legion organizations' clubs.

Alerted to the blaze at 8:35 a.m., Martin Fire Department called upon the Allen, Maytown and Left Beaver fire-fighting units due to the extent of the fire and the fact that a number of other businesses and residences are located nearby.

Flames were brought under control by about 10 a.m. although later, firemen standing by, doused a second fire in the structure. Little was saved in the blaze as the structure burned to its concrete block walls. The fire was apparently set off from a faulty furnace in the structure which dates from the 1950's.

Traffic in Martin was backed up and detoured for most of the day as workers began a massive cleanup of the ruined building.

Am-Vets Commander Ernest G. Burchett and Post Commander Denzil (See Story No. 2, Page 4)



A NATURAL TRASH COMPACTOR. this old railroad bridge is slated for demolition after years as a useless garbage collector at Glo Hollow near Wayland.

Citation Dismissal Causes Unexpected Political Stir

By Tim Sizemore
County Attorney David Barber last week expressed criticism of press tactics after a Lexington Herald-Leader reporter obtained information relating to the reduction of a speeding ticket from messages on his receptionist's desk.

Barber claims that Herald-Leader reporter Lee Mueller asked him if he could use the telephone and, while making the call, took the opportunity to go through his private messages.

The message in question concerned the reduction of a speeding ticket issued Dana C. Batten, 21, of Pikeville, for traveling 69 m.p.h. in a 55 m.p.h. zone. Request for the amended citation was made by her father, Appellate Judge Dan Jack Combs, who is seeking election to the state supreme court.

Judge Combs, of Betsy Layne, said last week he left a message last Monday for Barber. Later that day, Barber recommended dismissal of the citation with a warning, but, he said, he had not received Combs' message.

Floyd District Judge Harold Stumbo followed Barber's recommendation and dismissed the citation.

Barber said dismissals of speeding tickets under 70 m.p.h. for first offenders is not unusual and that the practice has become a tradition that he does not necessarily agree with. "It's either go along with it or someone else will occupy this chair in the next election," he commented.

Mueller's article in the January 29 issue of the Herald-Leader issue emphasized that Floyd county, with 55 percent of all misdemeanor traffic citations issued in 1986 dismissed, had the third

lowest conviction rate of all Kentucky counties. Statewide, the article pointed out, an average of 23 percent of traffic tickets were dismissed. Barber pointed out, however, that Mueller, in citing the county's high dismissal rate, apparently failed to notice that Floyd has one of the highest conviction rates for DUI's in the state.

Mueller's article pointed out that the citation issued Mrs. Batten was not a first offense as she had received another in Clark county seven months ago. Barber claimed, however, that there were mitigating circumstances in the case.

It was no political favor, Barber said,

pointing out that he had opposed Combs in the past. "It's not unusual for me to help someone on a first offense, no matter who it is," he said.

Prestonsburg attorney Ned Pillersdorf, a Combs supporter, said the ticket dismissal was unusual only because the ticket wound up on public record.

"I have no problem with a father, who happens to be an appellate judge, putting in a good word for his daughter," Pillersdorf commented.

Barber said the telephone message which gave rise to the news story was written by a secretary who no longer works for him.

Court House Happenings

MARRIAGES
Karen Allen, 35, Martin, and Jimmy D. Crum, 31, Martin; Lisa Marie Mullins, 16, Printer, and Kenneth Ray Meade, 20, Printer; Donna Lynne Newsome, 17, Weelsburg, and Rodney Gene Tackett, 19, Melvin.

SUITS FILED
James Paul Bush vs. Bret Castle; Big Sandy Juvenile Detention Center, Inc. vs. Paul F. Purvis; Jimmy Mosley vs. Carol Ann Mosley; Pearl Johnson vs. Glenn Breidenbach, et al.; David Layne, et al. vs. Eastern Kentucky Production Co., Inc.; Henry Setser vs. Norman Hendrick, et al.; Geary Praeter, et al. vs. William P. Holbrooks; Barbara Stivers, et al. vs. Gregory A. Taulbee; Maudie Hunter Johnson vs. Cloyd Jennings Johnson; Paul Edward Varney vs. Betty L. Derossset; Dave Piper, et al. vs. C & R Office Supply, Inc.; Corea Lea Spears Yates vs. Charles, Jr. Yates; Diocese of Covington vs. Christian Appalachian Project; Lora Kretzer vs. Kenneth Norris Kretzer; Robert D. Smith, et al. vs. Henry L. Mullins. In last weeks suits filed the following was incorrectly listed, First Guaranty National Bank vs. Z. E. Dingus Jr.

Bill Promises Workers' Comp Break To Small Operators

By Paul N. Allen
A bill which could give coal operators an option of paying into the workers' compensation fund on the basis of a fee assessed per ton of coal mined, was filed January 21 in the General Assembly by House Majority Leader Greg Stumbo and is seen by many as a significant step in giving the small operator a break.

As of this fall, legislators approved a plan to base assessments for the workers' compensation Special Fund on insurance premiums for all employers and another assessment just on the coal industry, itself. The Special Fund pays benefits to workers with occupational disease, primarily miners with black lung, as well as others whose health problems cannot be directly related to a specific company. The coal industry is responsible for 78 percent of the claims but has been paying only about 33 percent of the costs.

Stumbo's bill which only changes the method of funding and does not affect the benefits formula for black-lung victims, would give coal operators the option of paying the assessments on insurance premiums or a flat fee of 50 cents per ton of coal mined by underground methods and 30 cents a ton for surface mine operators. Referring to the small operator, Stumbo, D-

Prestonsburg, commented, "That option might keep him in business."

The mine operator would decide at the start of each year which plan to choose, Stumbo said. The operator would be locked into that plan for the entire year.

Non-coal businesses would continue to pay into the Special Fund on the basis of insurance premium assessments, Stumbo said.

"It doesn't cost anyone any more (See Story No. 4, Page 4)

CSX Vows Cleanup Of Problem Spots

By Tim Sizemore
Floyd County Judge-Executive John M. Stumbo and County Attorney David Barber met with a Chessie-Seaboard-Railway (CSX) representative, Thursday, to try to iron out problems with the railroad connected with an abandoned railroad bridge and with crossings blocked by trains for unreasonable periods of time.

Lacy Goodman, with the CSX claims department, told the two officials that his corporation would voluntarily comply with the communities wishes since a number of local people are involved in the CSX railway operations.

One of the problems discussed dealt with an abandoned railroad bridge at Glo Hollow near Wayland. The bridge, which has been abandoned for more than 20 years, acts as a dam to trap garbage and other debris, including dead animals. During the flood season, the jam of debris against the bridge pilings hinders the flow of Beaver Creek and results in excess back water.

Goodman said that his company has studied the problem and plans to begin cleanup work Monday. He explained that it will be necessary to construct 200 feet of track so a crane can be brought (See Story No. 3, Page 4)

Flu Is Here, But Situation Could Be Worse

By Megan Corcoran
Absenteeism is up in Floyd county schools and area hospitals report an increase in patients suffering flu or flu-like symptoms. Still, it appears that Floyd residents may have escaped the almost epidemic situation which has affected nearly half the state.

The virus, which, in many cases, has manifested itself in temperatures of 104 degrees with nausea, chills, head and body aches, first swept through the central part of the state and Dr. Reginald Finger, of the state Human Resources Cabinet's communicable disease section, said reports of flu have tripled in the past two weeks in some areas of the state.

Powell county appears to be the hardest hit of Eastern Kentucky county (See Story No. 5, Page 4)

Arlie Potter, 42 Is Gunshot Victim

By Tim Sizemore
The body of Arlie Potter, 42, of McDowell, was discovered late Tuesday afternoon in his pickup truck near the new home of his brother, Dr. Ira Potter on KY 80, near Maytown.

The victim, whose body was found by construction workers, had been shot once in the head, it was reported. Investigating the death are Detective James Stephens and Trooper Greg Roberts of the Kentucky State Police as well as members of the Floyd County Sheriff's Department.

Floyd County Coroner Roger Nelson and Assistant Coroner Glenn Frazier were said to be in the preliminary stages of their investigation, Tuesday night.



A HUGE BOULDER which threatened to fall from a highwall at Prestonsburg Village Shopping Center was successfully repositioned, Friday, as it teetered on the edge of a coal seam. The work forced the evacuation of Winn-Dixie's, Wal-Mart and McDonald's.

Blasting Of Boulder Causes Evacuations

By Paul N. Allen
A sandstone boulder of some 220 tons which was "shifted" through the use of explosives Friday to a more secure perch along a cliff face at the Prestonsburg Village Shopping Center was said to be the last of several such megaliths which have posed the greatest threat to buildings, employees, and shoppers there.

Approximately 200 shoppers as well as employees were evacuated about midday as Wal-Mart, Winn Dixie and McDonald's closed during the blasting. The businesses reopened around 2:30 p.m.

James Arthur Hughes, president of Hughes & Associates, owners of Prestonsburg Village, said he ordered the evacuation after he and contractors hired to stabilize the dangerous highwall which has long posed a safety threat to the shopping complex noticed that rocks supporting the huge boulder had moved. "The rock could have fallen straight down and not hit anything," Hughes commented, "but it could have bounced and hit the stores."

As is common in rock strata throughout the coalfield section, the dense sandstone boulder rested on a weaker and far less stable layer of shale and coal. "We saw some evidence of some rock flaking off the highwall in front of it, and we didn't want to take any chances,"

Hughes said. (A similar situation continues to plague the U.S. 23 roadway between Prestonsburg and the Johnson county line where terraced roadcuts create rockslides regularly.)

The construction crew dug behind the boulder, blasted three times and employed a machine used for excavating rock to reposition it securely on a more stable ledge, Hughes reported. The work was said to have accomplished its objectives and no injuries or damage to businesses were reported.

The highwall which surrounds the shopping center at the junction of KY 114 and U.S. 23 here has created headaches almost from the outset of construction, and work was halted in November, 1986, when Prestonsburg building inspectors became alarmed by the potential for rockslides in the area of the cliffs. The most recent damage at Prestonsburg Village came less than a month ago when, on January 10, a 10-ton rock detached from the highwall and one section of the boulder crashed into a storage area of Wal-Mart. No injuries resulted from the incident and only about \$300 in damage was sustained.

A \$1.6 million job to stabilize the cliff was begun in September and is about six weeks from completion, according to Hughes. Fifteen additional stores are scheduled to open at the shopping center within three months following completion of the work, he said.

Attracting Physicians To Rural Areas May Become An Even Bigger Headache

Cooperation between Frankfort and local government has proven its worth in attracting industry to Kentucky. Now state and local leaders are learning that this same cooperation is becoming increasingly critical in another area—finding doctors for small communities.

Federal cutbacks in financial incentives and fierce competition nationwide have made the job of recruiting physicians tougher than ever before.

The Kentucky Department for Health Services has placed 185 primary care physicians since 1982. However, during the 1986-87 fiscal year, the department was successful in matching only 21 doctors with areas of the state that are medically needy—the lowest placement total in the five-year effort.

"Kentucky has plenty of physicians, but they're not always where they are most needed," said Human Resources Secretary Harry J. Cowherd, M.D. "More than 20 counties in Kentucky are in need of doctors while others have too many."

For example, Fayette County has one doctor for every 436 people in the county. By comparison Metcalfe County has one doctor for every 9,828 people. The more isolated counties, i.e. from hospitals/medical centers, of Owsley and Menifee have ratios of more than 5,000 people per doctor. A county with one physician to every 3,000 or more people is considered to be medically needy.

"Every year the problem becomes even more pressing—how to help small communities compete with large cities, large hospital chains and major medical centers and persuade doctors to set up practice in a rural area," Cowherd said.

The department's Kentucky Physician Placement Service (KPPS) registers physicians who want to practice in a rural area as well as communities needing more doctors and attempts to make matches.

In the past KPPS also placed physicians with federal scholarships, which required them to practice in a medically needy area for three to four years in return for education expenses. However, that program has virtually ended and the number of scholarship doctors available to rural Kentucky has plummeted.

"It's always been hard to overcome incentives and advantages that bigger cities can offer," said Bob Hurst, KPPS director, "but with the scholarship doctors, we had physicians who were obligated to practice in underserved areas."

"To make up for this loss, we're aggressively recruiting physicians to register with us," he said. "We're also talking with communities to make them realize that they have to sell themselves and make it worth a doctor's while to settle there."

Hurst said that physicians who practice in urban areas can expect their incomes to be far greater than those of

rural practitioners. Other advantages are access to sophisticated medical equipment and group practices, which allow for rotating on-call duties.

"We show local people what large hospitals and urban practices offer, and they realize that they can't simply say 'our town has nice parks,'" said Hurst. "More and more communities are offering doctors guaranteed incomes for the first year. Many offer free office space or paid office staff for a year."

Other incentives can include relocation expenses, payment of insurance

premiums, and low-interest loans to buy equipment, he said.

"Our staff encourages communities to be creative and flexible when preparing an incentive package," Hurst said. "Incentives don't always mean money. Communities can offer help in finding employment for the physician's spouse or in finding day care for the children or a home for the family."

"Recruiting a physician is like any other kind of recruitment—you just have to be creative and determined in selling what you have to offer."

Prestonsburg COMMUNITY COLLEGE

"Where your friends and neighbors are"

Presented as a public service message of this newspaper

Lifestyle Furniture Galleries Maggard's

3 Days Only!

Statewide Furniture Sale

Lowest prices statewide - guaranteed!

Friday-Saturday-Monday

Open 9:00 a.m. til 8:00 p.m.

As a member of the Kentucky Buyers Group, Maggard's statewide buying power brings you the lowest furniture prices statewide - guaranteed! Call 1-800-MAGGARD for details!

- Bill Bellies Furniture - Hopkinsville, KY
- Dean Boster's Furniture - Evansville, IN
- Dempsy's Furniture - Greenville, KY
- England Furniture - Radcliff, KY
- G & H Furniture - Harrodsburg, KY
- Gibson Brothers Furniture - Ashland, KY
- Goldenberg Furniture - Somerset, KY
- Higdon Furniture - Paducah, KY
- Legate Furniture - Madisonville, KY
- M. Simon Furniture - Frankfort, KY
- Maggard's Furniture - Paintsville, KY
- McEuen-Standard Furniture - Owensboro, KY
- Muney Furniture - Richmond, KY
- Pound Furniture - Winchester, KY
- Quality Home Supply - Jackson, KY
- Shelton Furniture - Bardonia, KY
- Simpson Furniture - Bowling Green, KY
- Theles Furniture - LaGrange, KY
- Thurman Furniture - Murray, KY
- Tillman Furniture - Covington, KY
- Tussey Furniture - Cynthiana, KY
- Witt Furniture - Irvine, KY

COUNTRY CHARM with Inclining Comfort



Sofa, Loveseat & Chair

The sofa is an impressive 88 inches long and each of the pieces are covered in handsome easy care antron.

\$699

All three pieces

The Elegant CHERRY VALLEY By Rose Hill

If it's formal and gracious elegance you are seeking for your home, then you'll love this delicate Queen Anne styling with its exquisite eye appeal.



\$69

each

- Delightfully fashionable
- High pressure burn and stain resistant tops
- Hardwood legs
- Cherry wood finish
- Made in U.S.A.

Contemporary Sectional Sofa



\$499

Waterbed Blowout!



\$199

King or Queen size

Solid dark pine headboard and frame! Divided bookcase!

- Solid Ponderosa Pine headboard
- Free flow water mattress
- Safety liner
- Solid pine frame
- Thermostat
- UL app. heater
- Sensor Decking
- Pedestal inserts and base

Ceramic Lamps

\$10 each

Assorted styles and colors.



Two great recliners for one low price!

\$299

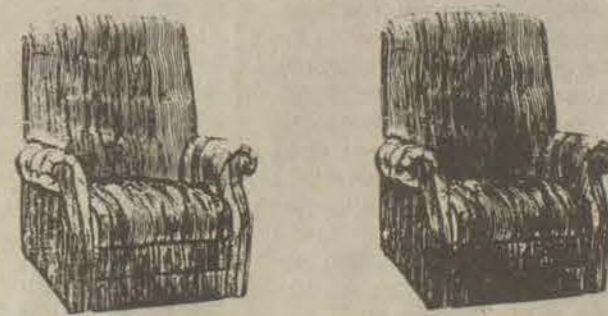

MIDDLECREEK TRUCK CAMPERS!

Aluminum and fiberglass campers to fit most trucks.

Special Sale Prices on stock items and special orders.

Also have bed mats, tail gate guards and boots.

THE '88's ARE HERE!!

Larry & Judy Keene invite you to a

"SWEETHEART SALE"

You will luv these

3-BR, 2-Bath Double-wides!

\$18,995.00

3-Bedroom, 14x70

\$11,995.00

Call (606)437-4078



"One Price" Sale

\$99

Any size mattress or boxspring ONE PRICE



Twin Full Queen King



Frigidaire

Washer

\$299 with trade

Dryer

\$249 with trade

RCA Television

26" **\$499**

with remote control



Sofa & Chair



\$369

both pieces

A better life is out there, but at a price



John Ed Pearce

By John Ed Pearce
(for the Shakertown Roundtable)

Kentucky is in trouble. Bad trouble. Its economy is shaky, and it lags behind other states in economic development. Its unemployment ranks among the highest in the nation. Its local governments are in deep financial trouble. Its political and tax structures are out of date.

Worst of all, Kentuckians don't seem to care enough about the condition of their state to do anything about it.

These were among the main conclusions of a report released this week by the Shakertown Roundtable, a nonprofit group of business, industrial and educational leaders from across the state devoted to improving life in Kentucky. The report is based on a six months'

Shakertown Roundtable

study of the state, its people, government, economy and education, and of its prospects for the future.

The worst problem Kentucky faces, says the report, is the fact that its educational system is failing badly to educate and train the children on whom the future welfare of the state must depend. Overall, Kentucky ranks 47th among the 50 states in the critical task of educating its young people. It leads the nation in the number of adults over 25 who are functionally illiterate, and in the proportion of children who drop out of school before finishing high school.

In 23 counties, more than 25 per cent of ninth-graders were reading below grade level. In three out of four counties the high school dropout rate in 1985 was 25 per cent or higher. Only about half of Kentucky children graduate from high school, the lowest rate in the nation. Only half of its high school graduates go on to college, and only about a third of those finish.

Some of this simply reflects the fact that Kentucky is a poor state. Only 17 of the state's 120 counties spent more than \$2,000 per pupil in 1985. In 18 of its counties, more than half of the children live in poverty. In 63 counties, more than 30 per cent come from poverty homes. In one county 66 per cent of the children live in poverty, in another county more than half. Currently, 29 per cent of all Kentucky school children are from poor families.

Low wages no answer

Just as state schools are not educating children adequately to prepare them for jobs in the modern world, neither is Kentucky's economy prepared to employ them in sufficient numbers to reduce the unemployment that stifles state progress. Many of its economic mainstays - coal, tobacco, bourbon whiskey - face an uncertain future.

The state's traditional policy of competing on the basis of low wages will no longer work because the state, like the nation, is now involved in a global, rather than a national economy, and cannot compete on the basis of low wages with such countries as Korea.

To complicate matters, Kentucky's population is getting older. The number of people over 65, who earn less and thus pay less in taxes, is growing rapidly. The number of children is declining, which means that tomorrow's work force will be smaller, but will be called upon to support a growing number of non-working older people. Furthermore, 43 per cent of the work force are women, who make only 65 per cent as much on the average as men, while the proportion of men in the work force is dropping.

Kentucky counties, especially the smaller rural counties, are in the increasing financial trouble. As tax revenues declined with a declining economy, they have been forced to cut back on public services such as ambulance service, modern jail facilities, medical care for poor children, care for elderly citizens, sanitation, and parks and recreation programs.

The poverty and problems are not uniform. Like the South as a whole, many Kentucky cities enjoy relative prosperity while the state's rural areas struggle with poverty, an economic pattern common to Third World countries. In this pattern, rural residents are leaving the country for the cities, but this offers little opportunity for improvement, since in the cities they too often find that they do not have the education needed to hold available jobs.

Voters discouraged

But whether rural or urban, rich or poor, Kentucky cities and counties are handicapped by a constitution that hampers their efforts to move into the technical age, and a political system that invites incompetence

and corruption, keeping good people from seeking office. It also produces among the voting public a feeling of suspicion and apathy, a feeling that nothing can and will be done to improve conditions.

This attitude, more than any single economic factor, says the Roundtable report, is the greatest roadblock to progress. Kentuckians have been told for a generation that they should modernize their Constitution, consolidate their counties and overhaul their tax system. They simply refuse to do it.

Every study of the past 20 years has warned that state public schools are poor and will get worse without drastic changes in their organization, and a massive infusion of money. Every candidate for office gives lip service to educational reform, and promises improvements. But they invariably promise to do it without more money. So little or nothing is done, and there is no prospect for early improvement.

Kentucky, says the Roundtable summary, has many advantages, including a location within a day's drive of most of the nation's population, a fine highway system, mineral, timber and water resources and rich land. Its parks and scenic areas help spark a potentially rich tourist industry, as does its horse industry. It has a university system that could easily be developed to rank with the country's best. It has high-tech plants, and is beginning to develop an automobile industry.

Over the past 25 years, the report concedes, Kentucky has made substantial progress in such areas as roads, colleges, hospitals, care for the handicapped and mentally ill, parks and general education. Other states, however, have progressed faster, leaving Kentucky even further behind. And the further Kentucky lags behind, the faster it is going to have to run just to catch up.

Clinging to the past

But Kentucky, the report declares, clings to the past, even though the past is a burden. Kentuckians insist that they are not content with being second-rate, but there is no evidence that they are willing to pay the price of being first-rate. The trouble is not only poverty of the pocketbook but poverty of the spirit.

But if they want better things for their children, if they want modern jobs and efficient government, they can have them. It will demand a price, and the longer they put off paying the price, the higher it will get. Kentuckians must get over their old habit of thinking of Kentucky as a place of separate regions and cities, each with no stake in the welfare of the whole. And they must abandon the belief that there is such a thing as a free lunch. Progress costs money.

First of a series on the "State of the state" conference sponsored by the Shakertown Roundtable at Pleasant Hill, Mercer County, Nov. 8-9, 1987. Wilson W. Wyatt, conference chairman. Earl D. Wallace, Lexington, is chairman of the Roundtable, a non-profit, non-partisan study group. Al Smith is vice chairman.

Western Produces 'Video' Yearbook

Members of Western Kentucky University's 1987 graduating class will remember their senior year like no graduating class before them—with the help of a video yearbook produced by WKU's Office of Alumni Affairs and a crew from WKU's Educational Television station.

Alumni Affairs director Jim Richards, who conceived the video idea along with assistant alumni affairs director Ron Beck after they attended an out-of-state meeting, said the video yearbook is a unique concept in Kentucky. "I think our graduates will grow to appreciate it more over the years."

Produced by Jerry Barnaby, a New Mexico graduate student at WKU, and hosted by 1987 graduates Paul Aponte and Julie Ezell, the 40-minute color video documents the 1986-87 school year, "an exciting year in Western's history," say its producers, one which included the inauguration of President Kern Alexander, a dramatic enrollment increase, the opening of the new campus hangout "NiteClass," and the beginning of evening football at Western.

The video yearbook includes footage of these hallmark events as well as more traditional scenes such as Greek Week, intramural sports, men's and women's basketball, Homecoming Week, and Graduation.

Producer Barnaby, in capturing the events and activities of Hilltoppers during 1986 and 1987, says he knew he was recording something much subtler: the tenor of the times. He says he wanted to capture on video "the trends, the colors, how people dressed and spoke in the late eighties."

For information on obtaining the (VHS only) 1986-87 Video Yearbook, call WKU's Office of Alumni Affairs at 745-4395.

VA Representative Will Be At Armory

Betty Blair, a representative of the Kentucky Center for Veterans Affairs, will be in Prestonsburg today (Wednesday), Feb. 3, to assist veterans, their families, their dependents, or beneficiaries in the presentation, proof, and establishment of all claims, privileges, rights, and other benefits which they may have under federal, state, or local laws. The office will be located in the National Guard Armory and office hours will be from 10 a.m. to 3 p.m.

GARY D. BROWN, D.M.D.
FAMILY DENTISTRY
 EMERGENCY CARE
 INSURANCE • MEDICAL CARD
 NEW PATIENTS WELCOME

OFFICE HOURS:
 MON.-FRI.
 EVENING & SAT.
 APPTS. AVAILABLE

789-5525
 52 MAIN ST.
 PAINTSVILLE, KY.

WAL-MART Sells for Less • WAL-MART Sells for Less • WAL-MART Sells for Less • WAL-MART Sells for Less • WAL-MART Sells for Less

\$3.00 OFF

13 Color Portraits
 1-8x10, 2-5x7's*, 10-Wallets

ONLY **\$6.95** Plus a 95¢ Sitting Fee (Reg. \$9.95)

Advertised specials include traditional poses only. Limit one special package per subject. Black and white backgrounds and special effects portraits NOT available in advertised package. NOT valid with any other offer. ALL AGES WELCOME. FAMILIES AND GROUPS \$1.50 EXTRA PER PERSON. POSES OUR SELECTION. * Approximate Size

DATES: Thursday through Monday, Feb. 4-Feb. 8
 PHOTOGRAPHER'S HOURS: Daily 10:00 AM - 7:00 PM
 Sunday 12:00 - 5:30 PM
 LOCATION: Prestonsburg Village

WAL-MART
 American Studios
 WE KEEP AMERICA SMILING

PRESENT THIS AD TO PHOTOGRAPHER

In Touch with You SM

For The Best Years Of Your Life!

PNB 55+ CLUB TM

At Pikeville National Look What Being 55 Does For You

- FREE \$10,000 ACCIDENTAL DEATH INSURANCE POLICY (\$5,000 if over 70, additional coverage at nominal rates)
- FREE CHECKING ACCOUNT
- MEMBERSHIP I.D. CARD WITH YOUR PICTURE
- CASHIER'S CHECKS, MONEY ORDERS (without issue fee)
- FREE \$10 SAVINGS ACCOUNT (for each newborn grandchild)
- TRAVEL DISCOUNTS
- MEMBERSHIP CERTIFICATE
- DISCOUNTS FROM PARTICIPATING MERCHANTS AND RESTAURANTS
- SERVICES BY SPECIAL ARRANGEMENT WITH HILLIARD AND LYONS:

Free Investment Advice
 No Charge Security Holding (coupon clipping)
 Free Semi-annual Portfolio Reviews
 Discount Brokerage Service

• SEMINARS CONDUCTED BY PROFESSIONALS IN THE FOLLOWING:
 Wills/Estate Planning
 Trusts
 Medicare/Social Security
 Investments
 Organization

MAKE THE BEST YEARS OF YOUR LIFE BETTER!

FOR MORE INFORMATION CALL
 (606) 432-1414, Ext. 352

In Touch with You SM

Pikeville National®
 Bank and Trust Company

MEMBER FDIC

WILLIS TAX PREPARATION
 670 Burke Ave.
 Prestonsburg
886-2552
 Donald L. Willis
 Preparer

Auxier Historical Society Has For Sale: 5 BOWLING LANES AND EQUIPMENT.
 Contact them at **886-8916** after 5 p.m.
 Mon.-Fri. and anytime on weekends

Subscription Rates Per Year
 In Floyd County, \$12.00
 Elsewhere in Kentucky, \$14.50
 Outside Kentucky, \$17.00

Please note expiration date opposite your name on wrapper or on your copy of The Times.

Subscriptions may be mailed to:
 The Floyd County Times
 Box 391
 Prestonsburg, Ky. 41653

(When renewing your subscription, please enclose old mailing label from your newspaper.)

U.S. 23 South
Prestonsburg, Kentucky

Holiday Inn

Watch for new
menu's coming!

Kelley's

Yogurt: Creamy Cooking With Far Less Fat

Yogurt's unique, tart taste and smooth, custardy texture are enjoyed by millions of Americans each day, but most of us don't take advantage of the full potential of this healthy food in cooking.

Plain, lowfat yogurt contains only a fraction of the fat found in sour cream or mayonnaise, as well as many fewer calories, yet can make an excellent

replacement for these two foods in a variety of dishes.

Yogurt can help solve the dilemma of spoiling a nutritious salad by topping it with a high-fat, mayonnaise-based dressing. For a scrumptious substitute, try a cup of yogurt mixed with chives, capers and lemon juice; or blended with chili sauce; or combined with any of your favorite spices. For dressing fruit salads, mix yogurt with mint, lemon juice, or grated orange peel.

Yogurt is great for adding moisture to breads and muffins and is also a good base for lower fat sauces for meat and fish dishes. The following is a lowfat version of a traditional Polish favorite.

- BAKED FISH POLONAISE**
- 1 pound haddock, sole or other fish (fresh or frozen, thawed)
 - 4 medium boiling potatoes, cut into 3/4" chunks
 - 2 cups onions, chopped
 - 2 medium carrots, thinly sliced
 - 1 stalk celery, chopped
 - 1 1/2 tsp. fresh parsley (or 1 tsp. dried)
 - 1/4 tsp. cinnamon
 - 1/4 tsp. nutmeg
 - 2 whole cloves
 - 2 bay leaves
 - 1/4 cup plus 2 tbsp. white vinegar
 - 3 cups water
 - 3 tbsp. margarine
 - 3 tbsp. flour
 - 1 cup plain lowfat yogurt
 - 1 tsp. sugar
 - 1/3 cup grated white horseradish

Place fish, vegetables, spices, water and 1/4 cup vinegar in a baking dish and bake at 350 degrees for about 20 minutes, or until the fish is opaque and flakes easily with a fork. Do not overcook.

When fish is near done, begin the sauce by melting the margarine in a heavy saucepan. Add the flour and mix well with a small whisk. Remove 1/2 cup of the liquid from the pan the fish has been baking in and whisk it into the flour mixture. Whisk the mixture over a moderate heat until the sauce boils, thickens and is smooth. Reduce the heat to low and add the yogurt, sugar, horseradish, and remaining two tablespoons of vinegar. Simmer for 3 minutes, whisking frequently.

Place the fish and vegetables on a warm serving dish and pour the sauce to cover the fish. Serve immediately.

This will yield four servings of 330 calories and 10 grams of fat.

To receive a free copy of the booklet, "All About Fat and Cancer Risk," send a stamped, self-addressed, business size envelope to American Institute for Cancer Research, Dept. GF5, Washington, D.C. 20069.

("Good Food/Good Health" is provided by the American Institute for Cancer Research, Washington, D.C. 20069. Recipes are reviewed by Karen Collins, M.S., R.D.)



The old railroad tracks that ran through Van Lear have recently been taken up. Pictured above is Tim Littleton, the leader of the railroad crew, handing the last spike of the track to the long-time citizen of Van Lear, Denver Akers, on November 25, 1987.

This event marked the end of an era for the little community, for the railroad had long since fulfilled its purpose.

DENVER AKERS
Box 84
Van Lear, KY 41265

11pd.

A HEARTFELT RESPONSE TO CHEVY BUYERS...



DODGE ARIES.

**\$938 LESS THAN A COMPARABLY-EQUIPPED
CHEVY CAVALIER SEDAN.***

To all you Chevy buyers who bought a new Cavalier with options like power steering, cloth bucket seats, intermittent wipers and tinted glass, we'd just like to say we're sorry we didn't get this message out sooner. Because, for over \$900 less, you could have gotten a comparably-equipped Dodge Aries America. And not only would you have gotten the same equipment on an exciting Dodge car, but you'd have better protection with Dodge's famous 7/70 protection plan.

So, if you paid more for that other car because we didn't get this out soon enough, our heart goes out to you.

If you haven't bought a new car yet, you'll be happy to know that you can get a new Aries America for as little as \$6995.** So come on in and get the right car and the right price, at your Dodge dealer today.

AND ARIES STARTS AT
\$6995.**

*Comparably equipped sticker price comparison. **Base sticker price excluding tax, destination charges and options. †See a copy of this limited warranty on powertrain and outer body rust-through at your dealer. Restrictions apply.

**AT YOUR DODGE DEALER,
WE FEEL CHARGING MORE IS,
WELL...HEARTLESS.**



**MUSIC-CARTER-HUGHES
CHRYSLER-PLYMOUTH-DODGE**

South Lake Drive Prestonsburg

BUCKET UP, AND PLEASE DRIVE SAFELY **770**

WHY WAIT FOR YOUR TAX REFUND WHEN YOU CAN GET YOUR MONEY FAST!

Use H&R Block's Rapid Refund Program.

It's available whether H&R Block prepares your tax return or not.

IT'S FAST!

H&R BLOCK

For more details or to see if you qualify call H&R Block now.

PRESTONSBURG
8B Richmond Plaza
886-3685

MARTIN
Main Street
285-9879

Open 9 AM - 9 PM Weekdays, 9:5 Saturdays

MasterCard/Visa/Discover accepted



We're Your Bank..... Getting Better With Every Tomorrow.

Our people have worked hard to make 1987 a successful year for The Bank Josephine and our community.

Thanks to them, we were able to earn approximately \$1,262,000 in income the old fashioned way, with hard work and commitment.

Our bank invested a total of \$25.9 million in loans back into our local economy.

These loans included: \$3.1 million in new and existing housing; \$14.9 million for local businesses, working capital, equipment, and various commercial uses; \$7.9 million in personal loans for vehicles, vacations, home improvements, and hundreds of other uses.

Thanks again to our employees and the community for an exceptional year and we look forward to continued success in 1988.

**B THE BANK
JOSEPHINE**
All the Bank You'll Ever Need
MEMBER FDIC

Watson's

save an additional 20% on all winter coats

Outstanding savings on every winter dress and casual coat for:

● misses

Choose from juniors, missy, petite and half-sizes
were 14.99-209.99 **11.99-167.99**

● men

were 19.99-45.99 **15.99-36.79**

● children

were 14.99-39.99 **11.99-31.99**

save 50% on all remaining men's and women's winter mufflers, scarves, knit hats and gloves



February clearance on fall and winter fashions and accessories for the family

for women

- Misses' coordinates at 50 to 70% savings. orig. 26.99-39.99 **9.99-19.99**
- Misses' heavyweight jersey knit tops, S,M,L. orig. 19.99 **6.99**
- Misses' sweaters, blouses and shirts, S,M,L. orig. 19.99-24.99 **9.99**
- Misses' novelty fleece tops in pastel solids, S,M,L. orig. 19.99 **9.99**
- Junior related separates by famous names at 50-70% off. orig. 27.00-69.00 **7.99-33.99**
- Juniors' woven shirts in solids and plaids, S,M,L. orig. 20.00-25.00 **6.99**
- Juniors' brushed fleece tops with zip front, S,M,L. orig. 27.00 **9.99**
- Juniors' jersey knit tops in assorted styles, S,M,L. orig. 23.00-25.00 **10.99**
- Juniors' mini skirts in fashion twill styles, 3-13. orig. 20.00-24.00 **7.99**
- Petite coordinates from famous brands at exceptional savings. orig. 27.00-91.00 **9.99-29.99**
- Petite knit tops in assorted styles and colors. compare at 23.00-27.00 **6.99**
- Large size knit tops and sweaters in assorted styles and colors. orig. 34.00 **9.99**
- Large assortment of ladies warm sleepwear. orig. 9.99-17.99 **9.99**
- Ladies' handbags in leather and vinyl. orig. 35.00-54.00 **6.99-19.99**
- Fashion jewelry for women in assorted styles. orig. 5.99-9.99 **2.99-4.99**
- Women's shoes at up to 70% savings. original values to 39.99 **6.99 and 9.99**

for men

- Men's long sleeve Arrow dress shirts in solids and stripes. orig. 23.00-25.00 **14.99**
- Men's oversized woven sport shirts by favorite names. orig. 25.00 **11.99**
- Men's long sleeve rugby knit shirts. orig. 25.00-30.00 **11.99**
- Men's sweaters in solids and patterns. orig. 19.00-40.00 **6.99-19.99**
- Young men's long sleeve knit shirts. orig. 16.99-21.99 **7.99**
- Young men's woven sport shirts in assorted styles. orig. 19.99-25.00 **9.99**

for children

- Big boys' woven sport shirts in assorted plaids, S-XL (8-20). orig. 14.99-23.00 **6.99**
- Big boys' dress and casual pants from famous brands, 8-14 and 26-30. orig. 22.00-25.00 **9.99**
- Children's fleece sets and separates. orig. 6.99-30.00 **3.99-19.99**
- Girls' 4-14 and boys' 4-7 knit and woven tops. orig. 8.99-32.00 **2.99-8.99**
- Children's sweaters in infant to girls' 14 sizes. orig. 12.99-29.99 **4.99-14.99**
- Girls' skirts and pants in assorted styles, 4-14. orig. 13.00-32.00 **3.99-8.99**

for your home

- Fostoria Virginia stemware in dark blue, peach, light blue. orig. 5.99 **3.99**
- Pfaltzgraff "Moonshadow" 20 pc. dinnerware sets. reg. 39.99 **24.99**
- Pfaltzgraff "Moonshadow" matching accessories 50% off.
- Acrylic flat woven place mats in assorted colors. reg. 1.79 **1.25**

Del Monte
Vegetables
All Varieties
12-17 Oz.
5/\$2

Meat Master half price Sale

STORE
7 a.m.-10 p.m.
7 DAYS

VISIT US TO SEE OUR UNADVERTISED SPECIALS!



Banquet
Chicken • Turkey • Beef

Meat Pies

7-Oz.

33¢

AGRI-GENERAL
Large Eggs 1 1/2-Dozen **79¢**
KRAFT—REGULAR • X-TRA THICK • PIMENTO
American Singles 12-Oz. **\$1.59**
VELVEETA—PLAIN • PIMENTO
Loaf Cheese 16-Oz. **\$1.99**
NATURE'S BEST
Cream Cheese 8-Oz. **69¢**
PILLSBURY
Crescent Rolls 8-Oz. **\$1.29**

MERICO TEXAS STYLE
Biscuits
Buttermilk • Homestyle
32¢ 



"NEW"
KAHN'S
Bun Length
Wieners
Regular • Beef
1-Lb. Pkg. **\$1.20**

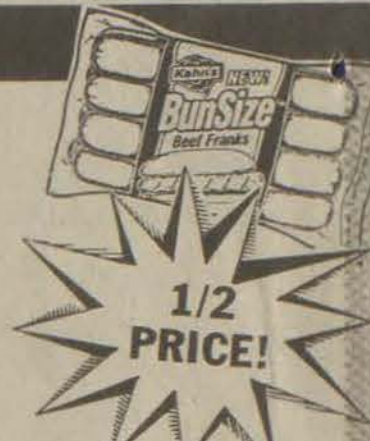

Fischer's Lard
25-Lb. Pail



\$8.99

TENDERBEST—USDA CHOICE FULL CUT—BONE-IN
Round Steak LB. **\$1.89**



FIVE ALIVE
Chilled Juice
64-OZ.

85¢



SMUCKER'S
Grape Jelly
48-Oz. **\$1.25**



TENDERBEST QUALITY—ASSORTED
Sliced Pork Chops
10-LB. **\$15.90**



JUICE PACKED, ALL VARIETIES
Del Monte Pineapples 15 1/4-Oz. **59¢**
ASSORTED VARIETIES
Del Monte Canned Fruits 16-17 Oz. **89¢**
DEL MONTE
Seedless Raisins 6-Pak **99¢**
DEL MONTE—PLAIN • ITALIAN • MEXICAN
Stewed Tomatoes 14 1/2-Oz. **69¢**
DEL MONTE—FRUIT FLAVORS
Blended Drinks 44-Oz. Jar **\$1.89**



TENDERBEST QUALITY—COUNTRY STYLE
Bulk Sliced Bacon
10 LB. **\$15.90**

TENDERBEST BONELESS—WHOLE
Flat Hams 5-7 LB. AVG. LB. **\$1.69**

POPSRITE
Popcorn
Yellow • White
2 LB. **65¢**

DURKEE
Black Pepper
1 Oz. **35¢**



MARZETTI
Slaw Dressing
8-Oz. **68¢**

DEL MONTE
Squeeze Catsup
28-Oz. **\$1.19**

Turkey Drumsticks
10-Lb. Pkg. **\$4.90**



MOUNTAINEER
Roll Sausage
10-Lb. **\$8.90**



TENDERBEST—USDA CHOICE—BONELESS
Round Steak LB. **\$1.99**



MICHIGAN U.S. NO. 1
Round White Potatoes
20-Lb. Bag **\$1.79**



WESTERN
Winesap Apples
3-Lb. Bag **79¢**

"Your Choice"
• Large Cucumbers
• Radishes (6-Oz. Pkg.)
• Green Peppers
3/\$1.00

CALIFORNIA
Crisp Carrots
5-Lb. Bag **\$1.59**

MEDIUM
Yellow Onions
5-Lb. Bag **\$1.49**

"Ideal for delicious homemade pies!"

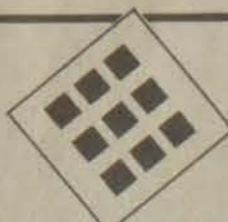

Deli
DE

"BAKERY SPECIAL"
Glazed Apple Fritter Donuts
6/\$1.29

FOODLAND'S ORIGINAL
Glazed Jumbo Donuts
10/\$1.89

"DELI FRESH"
WHOLE
Barbequed Chicken
LB. **\$1.29**

PRICES EFFECTIVE SUNDAY, JANUARY 3, 1988
• We Reserve The Right To Limit Quantities
• Not Responsible For Tax

HOURS:
10:00 p.m.
7 DAYS A WEEK!

FOODLAND

LOCALLY AND INDEPENDENTLY OWNED

HIGHLAND SHOPPING CENTER, UNIVERSITY DRIVE, PRESTONSBURG

DEL MONTE
Tomato Sauce
8 Oz.
3/\$1

TENDERBEST USDA CHOICE BONELESS

Top Sirloin Steaks

\$2.14

LB.

1/2 PRICE!

HOLLY FARMS GRADE 'A'

Mixed Fryer Parts

39¢

LB.



TENDERBEST QUALITY

Cubed Beef Steaks

\$2.39

LB.

10-LB. SALE

KENTUCKY BORDER

Bologna

\$7.90

10-Lb. Pkg.



10-LB. SALE

HYGRADE

Grillmaster Franks

\$9.90

10 LB.

ARMOUR—SLICED

Cooked Ham

\$3.19

12-Oz. Pkg.

10-LB. SALE

BONELESS

Whiting Fillets

\$15.90

10 LB.

10-LB. SALE

SCHOONER BREADED

Fish Sticks • Squares

\$12.90

10 LB.

TENDERBEST QUALITY—USDA CHOICE—BONELESS

Sirloin Tip Roast

\$1.99

LB.

ASSORTED

Banquet Entrees

32-Oz. **\$1.69**

Broccoli Cuts • Brussel Sprouts • Cauliflower

Foodland Vegetables

20-Oz. **\$1.09**

Regular • Southern Fried • Buttermilk

Tyson Chick N Chunks

12-Oz. **\$2.69**

WELCH'S

Grape Juice

12-Oz. **99¢**

ALL FLAVORS

Meadow Gold Ice Cream

1/2-Gallon **\$1.99**

1/2 PRICE!

PET RITZ—DEEP DISH

Pie Shells

10-Oz. **68¢**



LUCKY LEAF CHERRY

Pie Filling

Regular • Lite

20-21 Oz. **84¢**

1/2 PRICE!



CREAMETTES

Elbow Macaroni or Spaghetti

2-Lb. Box **\$1.49**

BETTY CROCKER

Pop Secret Popcorn

Natural • Butter Flavor 10 1/2-Oz. **\$1.89**

REGULAR • NACHO CHEESE

Bugles Snacks

6-Oz. **\$1.19**

FRITO LAYS

Ruffles Potato Chips

8-Oz. **99¢**

Lucky Charms

Cereal

14-Oz. **\$2.49**

MARTHA WHITE

Flour

Plain • Self-Rising

25-Lb. **\$3.99**



Pure Sweet Sugar

4.4 Lb. **\$1.29**



1/2 PRICE!

Fischer's

Red Casing • German • Garlic
Thick Sliced • Beef

Sliced Bologna

1 Lb. **\$1.04**



LIGHT N LIVELY

Yogurt

All Fruit Flavors
8 Oz.

32¢

1/2 PRICE!



BRIGHT N EARLY

Orange Drink

12-OZ.

55¢

1/2 PRICE!



MRS. PAUL'S—CRISP N CRUNCHY

Fish Sticks or Fillets

7 1/2-8 1/2 Oz.

95¢

1/2 PRICE!



Dept. NIGHTS

Deli Sliced **Chopped Ham**

\$1.89

Lb.

BAKER'S FRESH

Cheese Butter Puff Rolls

8-Ct. Pkg. **99¢**

"OVEN FRESH" ASSORTED FLAVORS

Fruit Pies

26-Oz. **\$1.99**

1/2 PRICE!

Tide Detergent

42 OZ.

\$1.69

64-OZ. **\$3.49**

Liquid Tide



1/2 PRICE!

HOMEBEST HEAVY DUTY

Laundry Detergent

147 OZ.

\$2.99

IVORY Dish Liquid 22-OZ. **\$1.19**



MAXWELL HOUSE

Coffee

Regular • Drip • Elec. Perk • ADC

\$5.99

3 Lb. Limit 1 with \$10.00 purchase

MR. COFFEE

Coffee Filters 50-CT. **2/\$1**



31 THRU SATURDAY, FEBRUARY 6
ies • U.S.D.A. Food Stamps Accepted
aphical or Pictorial Errors.

FOR RENT

TRAILER & TRAILER LOTS
 3-bedroom, 2-bath trailer partially furnished. \$200 per month. Also trailer lots \$70 per month (50% off rent for first month)
 Located 2 miles up Cow Creek. Security deposit required.
874-2802
 Janice Davis

CARD OF THANKS
 The family of Ezra Osborne would like to take this opportunity to thank everyone for their help and kindness shown in the loss of their loved one. Thanks to those who sent food, flowers, and spoke comforting words. A special thanks to the ministers, Ruford Howell and Ishmel Hamilton for their special words, and to the Hall Funeral Home, for their kind and efficient services.
 THE FAMILY

Wins Competition



Twirling and Beauty competition was held January 16 at the D.W. Howard Fieldhouse in Betsy Layne. Miss Jamie Hall, daughter of Johnny and Jemima Hall, of Betsy Layne, was named Miss Appalachian Twirling and Beauty Grand Champion. She received first place twirling trophies in solo, basic strut, military strut, uniform modeling and overall High Point Grand Champion. She also won first place trophies in beauty, sportswear, prettiest smile, prettiest dress, photogenic, first runner-up, and overall Appalachian Jr. Miss High Point Grand Champion.

LITTLE BEAR MARKET ALLEN, KY. 874-2290



U.S.D.A. CHOICE **T-BONE STEAK** \$2.99 LB.
 FAMILY SIZE **TREND DETERGENT** \$2.99
 ALL BEEF U.S.D.A. CHOICE
 WED., FEB. 3 THRU SUN., FEB. 7

Fantastic Opportunity—

Fantastic Sam's, "The Original Family Hair-Cutters," is ready to hire area cosmetologists for its Prestonsburg and soon to be open Paintsville stores. Many positions will be filled before Feb. 15, 1988.

Join the family with a future and work in the finest shops in Eastern Kentucky.

Apply in person at the Prestonsburg store located in the Glyn View Plaza Shopping Center or call 886-1460 or 432-0375 for information.

Unlikely Detective Debuts On Mystery!

One of crime fiction's most unconventional detectives comes to KET when "Inspector Morse" debuts on "Mystery!" Saturday, February 6 at 9 p.m.

Morse is a gentle romantic, addicted to ale, crossword puzzles and classical music. With a brilliant mind, he relies on his intuition to solve the most fiendishly complex mysteries.

The inspector gives his flights of fancy free rein while relaxing over a pint of ale or while conducting an imaginary orchestra in the solitude of his bachelor flat. He often solves the crime but frequently must rely on the more down-to-earth approach of his assistant, Sergeant Lewis, to set him straight.

Each of the three two-episode "Inspector Morse" stories—set against the backdrop of Oxford University—is a self-contained whodunit, designed to keep viewers guessing along with the sleuth.

In "The Dead of Jericho" (February 6-13), Morse falls for a woman, Anne Stavely, when they sing together in a choir. "The Silent World of Nicholas Quinn" (February 20-27), tells how Morse is called to investigate the death of a hard-of-hearing member of the Foreign Examinations Syndicate.

The series concludes with "Service of All the Dead" (March 5-12).

NEW TIME! NEW STATION!

"A MOUSE IN YOUR HOUSE?"

A Series Of Discussions On Mice, Rats and Other Assorted Rodents

Presented by the

NOW!
 New Topics Every Monday thru Friday—Beginning at 12:35 p.m.

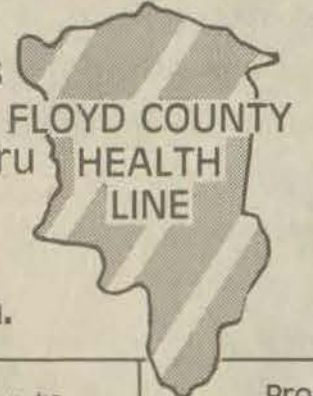

On **WPRT** 960 AM

We invite you to write or call us with your questions on any topic.
 Floyd County Health Line
 BOX 1119
 Martin, Ky. 41649
 or PHONE 285-5111
 Mon.-Fri., 8-4:30

Produced by: Christian Appalachian Project
 Sponsored by:

- Your Floyd County Hospitals: McDowell and Our Lady of the Way
- Cooley Apothecary
- Green Cross Medical
- Mountain Comprehensive Care

FISCHER'S BOLOGNA 99¢
5-OZ. ARMOUR VIENNA SAUSAGE 2/89¢
ARMOUR POTTED MEAT 4 FOR \$1
4-ROLL NORTHERN TISSUE 99¢
8½-OZ. LANCE CAPTAIN'S WAFERS \$1.29
ZESTA SALTINES 89¢
ARGO PEAS 3 FOR \$1

GALLON RED & WHITE BLEACH 79¢
20-LB. CHUNK TRAILBLAZER DOG FOOD \$2.99
25-LB. LOG CABIN MEAL \$3.69
25-LB. PERFECTION FLOUR \$3.69
16-OZ. RETURNABLES PEPSI \$1.49

Down-Home People with Down-Home Prices!

HOURS: MON.-SAT. 8 A.M.-8 P.M. SUNDAY 10 A.M.-8 P.M.

WINTER SALE

USED CAR AND TRUCK CLEARANCE

<p>1984 CHEVROLET CHEVETTE 2-door, automatic transmission. Locally owned, low priced!</p>	<p>4x4 1987 TOYOTA 4x4 SHORTBED 5-speed, dark blue. Low mileage.</p>	<p>4x4 1985 DODGE D-100 4x4 SHORTBED 6-cylinder, 4-speed. One Owner.</p>	<p>4x4 1985 S-10 4x4 BLAZER Tahoe equipment, power windows, power locks, automatic, air conditioning, AM/FM cassette, 48,000 miles. Extra clean!</p>
<p>1986 CHEVROLET CELEBRITY 4-door, automatic transmission, air-conditioning, 31,344 actual miles.</p>	<p>LOCAL 1984 CHEVROLET SCOTTSDALE SHORTBED 305-V8, automatic, air conditioning, red and silver two-tone.</p>	<p>LOCAL 1983 CHEVROLET SCOTTSDALE LONGBED Automatic, 305-V8, air conditioning.</p>	<p>LOCAL 1987 TOYOTA LONGBED Automatic, low mileage. Extra clean!</p>
<p>'87 TOYOTA TERCEL 2-Door Liftback. 5-speed, air conditioning, AM/FM cassette. One owner.</p>	<p>'86 SUBARU GL 4-door, 5-speed, air conditioned, power windows. 33,115 miles.</p>	<p>CARTER TOYOTA HUGHES</p> <p>U.S. 23 NORTH PRESTONSBURG, KENTUCKY PHONE: 886-3861</p>	
<p>'83 OLDSMOBILE NINETY-EIGHT 4-door, leather interior. Extra nice!</p>	<p>'82 TOYOTA COROLLA STATION WAGON Automatic trans., air conditioning. Good economical transportation.</p>		

VISITS HERE

Mr. and Mrs. Bill Webb, of Greenfield, Indiana, were here during the weekend for a visit with his mother, Mrs. Oliver Webb, Sr., his brother and sister-in-law, Mr. and Mrs. Oliver Webb, Jr., and other relatives and friends.

ATTEND LEXINGTON MEET

Miss Ruby Akers, chairman of the McDowell Appalachian Regional Health Care Advisory Council, and Mrs. Anna Sue Stumbo attended the meeting of the Local Advisory Council Chairmen, January 21-22, in Lexington.

U.S. Gov't To Eliminate Air Force ROTC At U of L

The University of Louisville's Air Force ROTC program is being phased out in a federal budget cutback, Air Force officials has announced.

U of L's program, established in 1953, is one of 30 in the nation that will be eliminated over the next 18 months. Another seven programs are being consolidated.

The cutbacks will reduce the number of programs at universities across the nation from 151 to 114, the Air Force said.

About 90 students currently are enrolled in Air Force ROTC at U of L Juniors and seniors will be allowed to finish their training, and the last group of officers will be commissioned in May 1989, said Lt. Col. Leonard Sumter, who heads the U of L program.

"The defense budget has been cut, and there's been a reduction in the demand for ROTC programs to produce officers," Sumter said.

U of L President Donald Swain said he regrets losing the program, but understands the decision.

"We, too, are facing budget cuts. I'm sorry our students will now have one less option to consider, and I'm disappointed that the Air Force will apparently have fewer links with universities across the country," Swain said.

U of L's Army ROTC program, which currently enrolls about 150 students, will not be affected.

For more information, call Sumter at (502) 588-6576.

NOTICE OF INTENTION TO MINE

Pursuant to Application Number 836-5039 (Am. #3)

In accordance with the provisions of KRS 350.055, notice is hereby given that Coal Mac, Inc., P.O. Box 3428, Pikeville, Ky. 41501, has filed an application for an underground mining operation.

The proposed operation will affect a surface disturbance of 6.42 acres and will underlie an additional 814.61 acres located 1.02 miles north of Galveston in Floyd County.

The proposed operation is approximately 3.03 miles southeast from Branham Creek Road's junction with State Rt. 979 and located 1.02 miles north of Galveston. The latitude is 37° 26' 29". The longitude is 82° 37' 45".

The proposed operation is located on the McDowell/Pikeville U.S.G.S. 7 1/2 minute quadrangle map. The surface area to be disturbed is owned by the Clark Heirs, c/o Goldie Clark. The operation will underlie land owned by Howard Martin, Jerry Martin, Clark Heirs, Thurman Newman, Glenna Allen, David Collins, W.C. Hambley, Irvan, Eugene and Mary Carroll, Elvise and Pearlle Spears, Harold and Olga Conn, Osborne Heirs c/o Kenneth Osborne, Glen Roberts, Isaac, Maude Keathley, Melvina Gillis, Tammy Akers and Ruby Martin. The operation will affect an area within 100 feet of Branham Creek Road. The operation will not involve relocation of the public road.

The amendment will add additional underground acreage to the existing underground mine.

The application has been filed for public inspection at the Department for Surface Mining Reclamation and Enforcement's Prestonsburg Regional Office, 503 South Lake Drive, Prestonsburg, Kentucky 41653. Written comments, objections, or requests for a permit conference must be filed with the Director of the Division of Permits, #2 Hudson Hollow, U.S. 127 South, Frankfort, Kentucky 40601. 12-16-3t.

This is the final advertisement of this application; all comments, objections and/or requests for a permit conference must be received within thirty (30) days of today's date.

Cancer Hopeline

QUESTION: My doctor prescribed estrogen to help me with the severe hot flashes I've been having during menopause. He put me on three weeks of estrogen followed by a week of progestin. I'm feeling much better but I'm worried about the safety of estrogen. Can taking estrogen cause cancer?

ANSWER: Studies have shown that women who take estrogen replacement therapy have about a two to eight times higher risk of developing cancer of the endometrium (the lining of the uterus). This risk of higher with larger doses and increases after two to four years of use. Women who have had a hysterectomy (removal of the uterus) are not at risk for cancer of the uterus.

However, the relationship between hormone replacement therapy and breast cancer is not clear. Some studies have shown a relationship, others have not. There is concern that the use of estrogen may further increase the risk of developing breast cancer in women who are at higher risk due to other factors. A woman who has had cancer of the breast should not take replacement estrogens. For other women, however, all scientists do not agree about whether the benefits of replacement therapy outweigh these risks. Therefore, the decision about treatment must be made by the patient and her doctor after considering the risks and benefits of this treatment in her case.

Replacement estrogen is effective in relieving menopausal symptoms, such as hot flashes, vaginal dryness, and osteoporosis (thinning of bone tissue). When a woman is having severe symptoms, a doctor will often advise estrogen use, believing the benefit will outweigh any risk. If a woman and her doctor decide that replacement therapy is needed, estrogen should be prescribed at the smallest possible dose that will relieve the symptoms, and for as short a time as possible. On occasion, the doctor may advise that estrogen be stopped for as short a time as possible. On occasion, the doctor may advise that estrogen be stopped for a certain period to see if it is still needed. Many doctors now believe that using a combination of estrogen and progestin (another female hormone) more closely resembles the normal hormone cycle, and thereby will reduce the risk of cancer to the uterine lining. But the safety of the long-term use of this combination still has to be determined.

It is important that a woman on estrogen replacement therapy be checked annually by her doctor for signs of cancer. Symptoms such as vaginal bleeding should be reported to the doctor at once.

For more information on cancer related subjects, call the Cancer Information Service (CIS) at 1-800-4-CANCER. Or write to the CIS at the Markey Cancer Center, 800 Rose Street, Lexington, Ky. The CIS is a service of the Kentucky Community Cancer Program.

HOMEMAKERS NEWS

The Auxier Homemakers will meet Thursday, Feb. 4, at 7 p.m., at the home of Betty Curtnute.

The Floyd County Quilt Guild will meet Monday, February 8 at 10 a.m. at the Kentucky Power Company.

The Martin Homemakers Club will meet Monday, February 8, at 7 p.m. with Jean Watson and Alice Hayes as hosts.

The Day Prestonsburg Homemakers will meet Tuesday, February 9, at the First United Methodist Church at 1 p.m.

The Abbott Creek Homemakers will meet Tuesday, February 9 at 7 p.m. with Jeanie Spradlin as hostess.

The Allen Homemakers will meet Thursday, Feb. 11, at 1 p.m. at the Allen Baptist Church.

The Wheelwright Night Homemakers will meet Thursday, February 11 at 7 p.m. with Maxine Osborne and Barbara Johnson as hostess.

According to many experts, plastic trash thrown into oceans may be as big a problem, if not bigger, than oil spills. International Wildlife magazine reports that non-biodegradable plastic waste is killing up to one million seabirds, 100,000 sea mammals, and countless fish each year. Part of the problem is that seals, turtles, fish, and birds become entangled, and then die, in discarded fishing nets and strapping bands.

Spot Needs A Home, Quick!



Spot, a perky, female border collie type, has been a resident of the Floyd County Humane Society's animal shelter for quite a while. She needs a good home soon since the shelter cannot house such animals indefinitely. To meet Spot call the shelter at 886-2403.

Child Safety Week Is Set

National Child Passenger Safety Awareness Week is the week of February 7-13. This nationwide effort coincides with Valentine's Day—a time when many people express their love and appreciation to friends and family members.

The 1988 Awareness Week offers a timely opportunity to alert parents to the critical need to "Be a Valentine for Life: Buckle-Up Your Family."

Cooperative efforts among groups concerned about the problem, the health and medical field, the business community, and government at all levels, will make child passenger safety the priority issue it deserves to be in every community.

National Child Passenger Safety Awareness Week is a cooperative local, state and national campaign originated and organized in 1983 by the National Passenger Safety Association (NPSA) and supported by a wide variety of public and private organizations.

This Valentine's Day should serve as a reminder that there is no greater love than taking preventive action to protect the lives of our most precious resource—our children.

Did you know that the number one killer of children in the United States is the trauma they suffer as passengers in motor vehicle crashes? Did you also know that the correct use of child safety seats is over 70 percent effective in preventing these senseless deaths and 67 percent effective in reducing the need for hospitalization? Tragically, less than half of the nation's young children are properly protected in their car safety seats.

Parents and other drivers with children must be certain that the child safety seat is installed properly and used correctly every time the child travels in a motor vehicle. Carefully review the safety seat manufacturer's instructions on correct installation and use. There

Homemakers Donate \$725 To Cancer Fund

A donation of \$725 has been made to the University of Kentucky Ovarian Cancer Fund, by the Floyd County Homemakers, from the recent sale of pecans by the clubs of this county, according to Mrs. Frances Pitts, Floyd County Home Economist.

The highest percentage of unmarried males in the country live in the city of Columbia, South Carolina.

Mining Eng. Classes Offered At UK Campus

Three short courses of benefit to the engineering and coal industries will be sponsored by the University of Kentucky Institute for Mining and Minerals Research.

COAL GEOLOGY set for February 10-12, Mining and Mineral Resources Building, is an introduction to coal geology with an emphasis in basic geological concepts for a better understanding of sedimentary rocks and processes affecting rocks. Discussion and study of topographic and geological maps and concepts of ground water and aquifers concerning surface mine monitoring will be covered. For additional information contact Connie Willingham, coordinator, at 257-2841.

SURFACE SUBSIDENCE CAUSED BY UNDERGROUND MINING, February 25-26, Mining and Mineral Resources Building, will cover the principles and basic concepts of subsidence, method of subsidence, prediction, surface damage and protection, and subsidence surveys. The instructor is Dr. Kot Unrug, Professor in the Mining Engineering Department at the University of Kentucky. For additional information contact Geaunita Caylor, coordinator, at 257-2820.

GROUND WATER MONITORING PRINCIPLES AND SAMPLING TECHNIQUES, March 3-4, Mining and Mineral Resources Building, is an intensive short course designed to review important aspects of ground-water movement, water-quality monitoring, and data analysis and presentation. The major goals of the short course are to enable participants to understand hydrogeologic rationale for design and installation of groundwater monitoring networks, operation of a sampling program, and presentation of results. Commonly used procedures and equipment will be reviewed. For additional information contact Connie Willingham, Coordinator, at 257-2841.

PCC Schedules Computer Class

Introduction to dBase III, a course for computer users, particularly business users, begins Tuesday, Feb. 9 at Prestonsburg Community College.

The five-week class will meet Tuesdays from 6-8 p.m. in Room 151 of the Johnson Building.

dBase III, according to instructor Hamid Tabarasi, is a software designed to aid in creation, maintenance and reporting of information from a data base. It also makes it possible to edit data in a data base, sort data into various sequences and search for particular items in the data base.

The class is offered through the college's Continuing Education and Community Service office. To register, call 886-3863, ext. 215.

Early Returns Show Many Omit Standard Deduction

Many taxpayers who have filed their federal tax returns so far have either omitted the standard deduction or have computed it incorrectly. This applies to 1040EZ, 1040A and 1040 tax returns received from individual taxpayers and paid preparers. The Cincinnati Service Center has reported an overall error rate of 13% in computing the standard deduction.

The standard deduction is an amount that a taxpayer can subtract from adjusted gross income before computing the tax. It is taken if one does not itemize deductions, and the amount depends on one's filing status. Taxpayers must make this subtraction themselves.

Generally, a single filer is entitled to a standard deduction of \$2,540, and a taxpayer who is married filing a joint return is entitled to \$3,760. If a taxpayer is 65 or over, or blind, he or she may be entitled to an additional standard deduction. There are special instructions in the tax package for computing the standard deduction if the taxpayer is 65 or over, or blind.

Taxpayers are urged to follow the instructions in their tax packages. The standard deduction computation is made on line 4 of Form 1040EZ, line 14d of Form 1040A, and line 33b of Form 1040.

Anyone who has any questions about computing the standard deduction may call the IRS toll free number 1-800-424-1040.

More than two-thirds of the Kentuckians actively seeking new jobs in the state during October were successful, leading to rises in both Kentucky's total employment and the state's unemployment rate.

NOTICE

The City of Wheelwright will be holding a Special Call Meeting on Feb. 6, 1988 at 10:00 a.m. Items to be discussed will be the Street Light Franchise and Street Light Contract with Kentucky Power Co.; Ordinance to change meeting date and time; Wheelwright Swimming Pool; De-Icer and City Hall roof. All citizens are invited to attend. 2-3-1t.

NOTICE OF INTENTION TO RELEASE BOND

The Department for Surface Mining Reclamation and Enforcement has made a decision to release bond on Coal Mac, Inc., P.O. Box 3428, Pikeville, Ky. 41501, permit 436-0054. The reason for the decision is as follows: Reclamation Phase I is complete. Objections to this decision must be filed within 30 days of this notice in order to request a public hearing. Requests must be filed with the Director of Field Services, No. 2 Hudson Hollow, Frankfort, Ky. 40601. 1t.

AMERICAN WAY REALTY 2 W. Court St. Prestonsburg, Ky. 41653 PHONE: 886-9100. CALL: DOROTHY HARRIS—Broker/Realtor. Ellen Holbrook—874-9558, Sarah DeRossett—874-2906, Charles Scott—886-6243, Wilma Wallen—285-5058. BRUSH CREEK—Less than 1-year-old, 2,000-sq. ft. home on acre m/l level lot. \$68,000. Ask for Ellen. ASSUMABLE 8.8% on the LOG A-Frame home on 1/2 acre lot. \$79,500. Ask for Ellen. DWALE—Home with income. Live in upstairs and rent lower level. Separate entrances. 2 MOBILE HOMES on over-size lot across from McDowell ho. \$65,000. Ask for Ellen. WAYLAND—Well-built 3-bedroom brick home on 40 acres. Fenced yard. \$53,000. Ask for Ellen. OWN YOUR OWN LAKE 3-bedroom home on 68 acres. \$75,000. Ask for Charles. LOTS—ACREAGE NEW LISTING—20 acres m/l on Conley Fork of Spurlock. NEW LISTING—Prater Creek. May FmHA, \$4,500. Ask for Charles. NEW LISTING—Mt. Parkway. 125x100, FmHA lot. \$8,000. NEW LISTING—Arkansas Creek, good building lot. \$9,000. Ask for Sarah. NEW LISTING—Johnson Co., Richmond Hills. 300x900 lot, \$21,000. Ask for Charles. NEW LISTING—Maytown, 470x450 lot, with good well. \$22,000. Ask for Sarah. NEW LISTING—100-acre mountain full of timber. Mobile home plus extra hook-up, fully fenced. \$35,000. Ask for Charles. 12.5 VERY USABLE ACRES at Halo. Less than one-half mile from Knott Co. line. 42 ACRES m/l at Halo. 2 good buildings on the property, drilled well. Good place for home and business. 4 ACRES m/l, Wells Addition, Pike County. REDUCED. Ask for Charles. JOHNSON CO. 65-acre farm, stocked fish pond. \$60,000 REDUCED. STANVILLE—18-acre farm, 5-6 acres are flat, fenced with barn. \$45,000. Ask for Ellen. BETSY LAYNE—8.5 acres off U.S. 23. \$14,800. Ask REDUCED. LOUISA—23 acres m/l commercial, fronting U.S. 23 and adjacent to Humana Hospital. Asking \$100,000. ROBINSON CK. Building lot. Reduced to \$12,000. Call Charles. PIKEVILLE—12 acres S. Mayo Trail. \$35,000. Call Charles. GOBLE-ROBERTS—THIS ONE YOU NEED TO SEE! 3500-sq. ft. home, 5 bdrms., 3 baths, family room, rec room, 16x32 above-ground pool, 24x24 garage on 175x100 completely fenced lot. Ask for Ellen. AUXIER—Brick ranch on 100 x 80 fenced lot. \$53,000. Ask for Ellen. NEAR DEWEY LAKE—Rustic 2-story home with lots of deck. \$59,000. Ask for Sarah. BRUSH CREEK—2-bdrm., 1-bath home on 1-acre m/l level lot. \$38,000. Ask for Ellen. VAN LEAR—Reasonably priced 3-bedroom home. \$32,000. Ask for Sarah. 12x65 MOBILE HOME on 2 large level lots. Satellite dish. \$28,000. Ask for Sarah. TURNER BRANCH—3-bedroom mobile home with 3 rooms added on plus most all the furniture. \$35,000. Warranty. 5 1/2 acres. Ask for Ellen. 2-BEDROOM on large corner lot in Martin. \$39,000. Ask for Charles. ROOMY 6-BEDROOM on 4 acres m/l. \$57,000. Ask for Sarah. ABBOTT CREEK—88-acre farm with 3-bedroom brick home and all mineral rights. \$110,000. Ask for Sarah. WESTMINSTER ST. 3 bedrooms, 2 1/2 baths, large family room. Reasonable offers. Ask for Ellen. REMODELED HOME in city limits, 24x24 above-ground pool with deck and fencing. 3-BEDROOM, 2-bath in Auxier on large beautiful lot. All appliances. Ask for Ellen. GARRETT—Looking for that first home? Newly remodeled. \$25,000. Ask for Ellen. ABBOTT CREEK—3-bdrm brick in Music Manor on good lot. \$66,700. MAYTOWN—2-bedroom, full basement home plus adjacent rental house. \$53,000. Ask for Charles. MARTIN—4 levels of living area on 1-acre lot. Reduced, \$110,000. NEVER FLOODED. MINNIE—Cheap heat is here in this 3-bedroom home, with large back yard. \$56,000. Ask for Ellen. RUSTIC Multi-level Woodland Hills. Many extras. \$52,000. Ask for Ellen. ALLEN AREA—Well-maintained 2-bedroom home on large lot. \$57,000. Ask for Ellen. VERY SPECIAL 4-bedroom home in Woodland Hills, 2,900-sq. ft. plus full basement. Ask for Ellen. \$135,000.

Salesman Of The Month

BILLY CASTLE

It is our pleasure to congratulate Billy for selling more new and used cars and trucks during the month of January than any other salesman in our dealership. Billy truly represents...

"PRIDE IN PERFORMANCE"

CARTER TOYOTA HUGHES

U.S. 23 NORTH PRESTONSBURG, KENTUCKY PHONE: 886-3861

YARD SALE

Wed. & Thurs.

Clothing, shoes, coats and jeans. All sizes. 3-4 up. Ladies and men's jeans.

Regency Apartments behind Social Security building.

Wednesday, February 3, 1988

The Floyd County Times

Section One, Page Thirteen

THE JOHN GRAHAM CHAPTER Daughters of the American Revolution encourages us all to learn the Preamble to the Constitution of the United States of America. "We the People of the United States, in Order to form a more perfect Union, establish Justice, insure domestic Tranquility, provide for the common defense, promote the general Welfare, secure the Blessings of Liberty to ourselves and our Posterity, do ordain and establish this Constitution for the United States of America."

Bills Offer Counties Say In Toxic Dump Site Permitting

The thought of a toxic waste incinerator locating in one's community brings unpleasant images of the possibilities of contaminated water, polluted air, mysterious health problems and community controversy for most Kentuckians.

But legislation proposed in the Kentucky General Assembly would give local citizens the right to say "No" to such possibilities when a hazardous waste incinerator proposes to locate in their community.

Senate Bill 169 and House Bill 506 would require local government approval before a permit could be issued for a hazardous waste incinerator. The legislation was developed by Kentuckians For The Commonwealth and introduced in the Senate by David Lemaster, Bill Quinlan, Larry Saunders and Ed Ford, and in the House by Harry Moberly and Walter Blevins.

"This will give the county government the right to decide whether or not they want a hazardous waste incinerator in their community," said KFTC Vice-Chairperson Patty Wallace, a resident of Lawrence County where PyroChem Inc. of Louisville wants to build a hazardous waste incinerator.

"The county knows more about local geography and siting considerations than anyone else, Wallace continued. "The technical review of permit applications would be left to state and federal environmental agencies which have the expertise to review the proposed design, construction and operation of the plant. But for other considerations, such as local preparedness to handle toxic spills, the capacity of local roads to handle increased truck traffic, the proximity of schools or highly-populated areas to the proposed plant and the location of water supplies and other natural resources, local citizens and governments have the expertise to make the best decision."

"I believe in the wisdom of the common citizen," said KFTC member Barbara Reich of Henderson. "I believe that the voter can look at the facts and make a good, educated decision."

Currently, the decision to grant a hazardous waste incinerator permit is in the hands of state and federal agencies, which often do not consider or are not aware of local siting considerations. Local citizens are not given a voice in such decisions, unless the county has zoning regulations, which most rural Kentucky counties do not.

Because of the lack of zoning and weak environmental standards, Kentucky has been targeted as a dumping ground for hazardous wastes from other states.

KFTC members say that waste reduction is the better way to deal with the nation's hazardous wastes. The statewide citizens organization is preparing legislation that would establish a Center for Hazardous Waste Reduction at a state-owned university.

SB 169 has been assigned to the Senate Agriculture and Natural Resources Committee, chaired by Senator Greg Higdon. HB 506 is before the House Natural Resources and the Environment Committee, chaired by Rep. Herbie Deskins.

Citizens may express their opinions on these and any bills to legislators by using the toll-free message line. By calling 1-800-372-7181, callers can leave messages for as many as three legislators with each call.

COYOTES FRUSTRATE TEXAS RANCHERS

Frustrated by coyote raids on their sheep and goats, some Texas ranchers are turning to an unlikely ally—the jackass. National Wildlife magazine reports that while donkeys won't kill coyotes, they do chase them away. So far, at least 100 ranchers have decided to give them a try. Still, only females need apply. Male donkeys are apparently too ornery to be trusted, and might even attack the animals they're supposed to guard.

"Proclaim Liberty!"

Remembering The Fundamentals

The First Amendment guarantees to American citizens the liberty of "freedom of speech" and "freedom of the press." Most peoples around the world have never even heard of either liberty, although their regimes have piously affirmed them in the United Nations Declaration of Human Rights. They have to live in a previous age of human history, when arbitrary regimes and despotic rules simply imprison or kill those who dissent. But Americans have the Bill of Rights.

The purpose of "freedom of speech" and "freedom of the press" is to enhance the pursuit of acceptable statements of the truth. In our kind of a republic, such statements are reached by the fullest possible participation by responsible citizens. We create the will to obey a law through the process of public discussion of its formulation. Our freedom is our participation.

The purpose is not, although clever lawyers and other sophists often twist it that way, to protect pornography, obscenity, sexual exhibitionism or other immoralities destructive of the public good. Neither, although the liberties mentioned are sometimes given that perverse twist, is its purpose to protect the violence of black-booted bullyboys marching to invade the privacy and threaten the security of loyal citizens.

Those who call such demonstrations by private armies "symbolic speech" are helping to destroy the real thing. The First Amendment liberties are there to build up full, free (unintimidated) and informed public opinion on issues of public policy.

Under the Hamlin Institute a seminar of citizens had been working on an Early Warning System to identify potential-

ly genocidal movements. One purpose of the identification is to show the difference between honestly conservative movements and fascist groups—a distinction too often neglected these days—and honestly liberal or progressive movements and communist groups. How often must it be said: Hitler was not a conservative, and Stalin was not a liberal!

Another purpose of the Early Warning System is to make it possible to render impotent, with a minimum of violence, the efforts of fascist-type and communist-type groups to confuse the meaning of the First Amendment and undermine the confidence of loyal citizens in the Constitution which created the United States of America.

INCOME TAX by

DanTax

40-NORTH LAKE DRIVE
PRESTONSBURG, KY. 41653
1-606-886-9952
9:00-6:00 Mon. thru Fri.
9:00-5:00 Sat.

1040-EZ & 740-S \$15.
1040-A & 740-S \$20.
1040-A & 740 w/SchA \$30.
Other forms & schedules at comparable prices.

GET THE MOST WITH THE BEST FOR THE LEAST



Pharmacy Footnotes

By HAROLD COOLEY



RESPONDING TO HIGH BLOOD PRESSURE

For a young adult, the average blood pressure reading is 120/80. Depending upon how much a patient's numbers exceed this average, the physician will alter his response to the problem of high blood pressure. The first steps usually do not involve drugs. The doctor will urge a patient to lose weight, stop smoking, and restrict his intake of salt. If these dietary and lifestyle changes do not bring results, the physician will often prescribe a diuretic. The resultant reduction in body fluid will often control a mild elevation in blood pressure. Failing this, a beta blocker may be prescribed. These drugs block nerve impulses which increase blood pressure. The next step may involve the prescription of a vasodilator which dilates blood vessels. A more potent nerve blocker could follow in extreme cases.

Whether dispensing the prescription your physician has ordered or advising you about over-the-counter products everyone at COOLEY APOTHECARY will serve your needs with the utmost professionalism and understanding. Learn firsthand about our reliable service and hometown friendliness. Complete patient profiles are maintained so we can further safeguard your health. We are located at No. 2 Town Center Bldg., 886-8106. MasterCard and Visa honored plus we welcome all third party payments. Open: Mon.-Fri. 9-5:30, Sat. 9-3.

HANDY HINT:

A beta-blocker drug should never be taken with alcohol.

DOUBLE PRINTS EACH DAY

ALSO

- QUALITY FILM DEVELOPING
- 1 HOUR PROCESSING
- WEDDINGS
- PORTRAITS



PHOTO MAGIC, INC.

NOW IN TWO CONVENIENT LOCATIONS

RT. 23 BYPASS PAINTSVILLE 789-5440 GLYN VIEW PLAZA PRESTONSBURG 886-0610

WITH DU PONT STAINMASTER® CARPET...

No need to cover up spills!



Now there's no need to cover up spills. STAINMASTER carpet comes clean with just soap and water, even if you don't discover it until the next day. Available now at great prices!

MAY'S CARPET

Top of Starfire Hill, U.S. 23 South
Paintsville, Ky.
789-1337
Hours: Mon. - Sat., 9-5

Rainbow HOMES

THE ONLY HOME OF ITS KIND IN THE WORLD.
NOW IN YOUR OWN HOME TOWN.

offers **FREE UTILITIES**

for **ONE YEAR** on all

Palm Harbor **ENERGMISER** Homes

COME SEE THE REVOLUTIONARY Palm Harbor Homes, Inc. **ENERGMISER**

Rainbow Homes Sales Centers

Ask for details on utility guarantee.

Paintsville
U.S. 23 South
ph. 789-3016

Ivel

U.S. 23 (between Prestonsburg & Pikeville)
ph. 478-4530

Ashland
Cannonsburg Exit
ph. 928-4241

Morehead
Trademore Center
ph. 784-2966

SAVES MONEY.
SAVES ENERGY.

*1/2 inch 2000 max. per year.

This unbelievable offer ends February 29, 1988

REVOLUTIONARY **ENERGMISER** UTILITY COST GUARANTEE



THE ONLY ONE OF ITS KIND IN THE WORLD.

ZENITH

Catch the New Look of Quality

25" diagonal **CUSTOMSERIES**

Console Color TV with Remote Control

\$549⁹⁵*

*With Trade

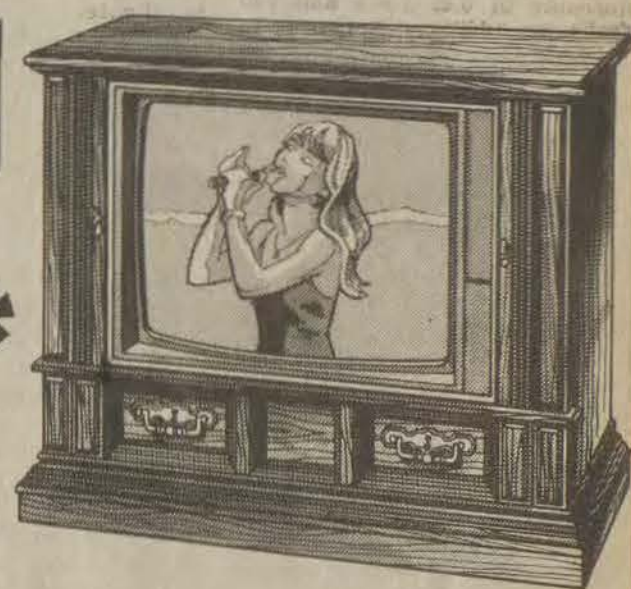

19" diagonal **CUSTOMSERIES**

Color TV with Remote Control

Model SD1911W with SC2400 Remote Control. Handsomely crafted Compact style. Spartan Walnut color finish.

\$379⁹⁵

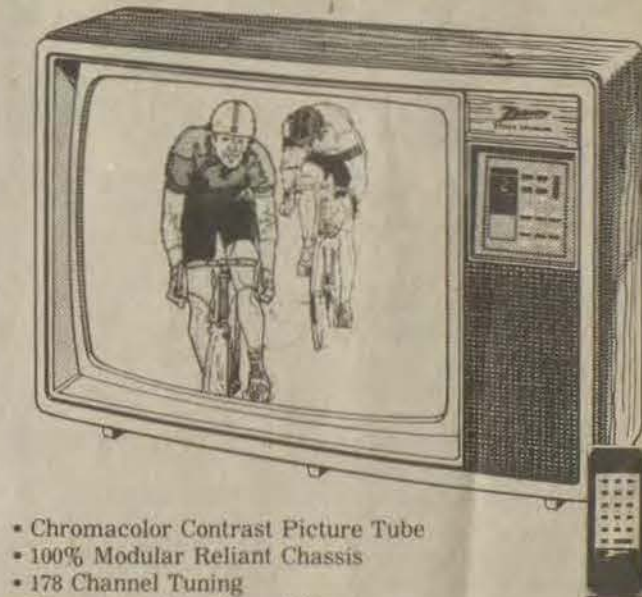

- Chromacolor Contrast Picture Tube
- 100% Modular Reliant Chassis
- 178 Channel Tuning
- Programmable Channel Scan

VHS Recorders with HQ circuitry

Model VRD 100 2-Head VHS VCR with HQ and remote

\$329⁹⁵

52 FREE MOVIE RENTALS



- 157 channel quartz electronic tuning includes 101 cable channels • 2 week, 4 event automatic timer
- One-touch instant record • New VHS Index Search System quickly locates favorite programs • Automatic Power-On with Auto Play, Rewind, Eject, Next Function Memory

ZENITH The quality goes in before the name goes on.

MIKE'S B&W TV

Store Hours: 9-5, Mon.-Sat.

NORTH LAKE DRIVE, PRESTONSBURG • 886-9682

ON-THE-SPOT FINANCING

**LAST
of the
BOOTS**

**FINAL
MARKDOWN
7.90
SAVE UP
TO
27.07**



While Supply Lasts

HIGHLANDS PLAZA
PRESTONSBURG
HOURS: Wed.-Sat. 10-9
Sunday 1-6

Shoe Show

Social Events

DOCLA B. WOODS, SOCIETY EDITOR

RETURN FROM FLORIDA

Mrs. Danese Amburgey and William and Belinda Amburgey have returned from St. Petersburg, Florida, where they visited with Mrs. Danese Amburgey's sister, Mrs. Edith Cook. While there, they toured the Sunken Gardens, the Epcot Center, and other points of interest.

ANNOUNCE BIRTH

Lona and Larry Charles are announcing the birth of their daughter, Ashton Elizabeth Charles, January 25, at Central Baptist Hospital, Lexington. The baby's grandparents are Anna and Fred Goble, of Prestonsburg, Mrs. Laura Pool, of Houston, Texas, and Harry Charles, Jr., of Cullman, Alabama, and her great-grandparents are Mrs. Sally Goble, of Prestonsburg, Harry Charles, Sr., and Conrad Pinson, of Matewan, W. Va.

NURSING HOME PATIENT

Mrs. Goldia Wicker, formerly of this county, now of Morehead, has been a patient at a Morehead nursing home for the past few months. Her many relatives and friends here are concerned about her. Mrs. Wicker, a former teacher in this county, is the wife of Monroe Wicker, who served as principal of Martin High School, of Prestonsburg High School and later as Superintendent of the Prestonsburg City Schools, before going to Morehead to serve on the faculty at the college there.

HONORED ON BIRTHDAY

Mrs. Danese Amburgey was honored with a surprise birthday party at her home, Saturday, January 30. Enjoying this event with her were Ed Wright, Don and Freda Hicks, Miss Caroline Hicks, Mrs. Hayes, Miss Rachel Childers, Mr. and Mrs. Eugene Blackburn, William and Belinda Amburgey, Eric Blackburn, Edith Cline, and Eileen Baldrige. The honoree was presented a dozen red roses and other gifts. Hors d'oeuvres, decorated birthday cake, and other refreshments were served. Mrs. Amburgey is president of the Floyd County Retired Teachers' Association.

RETURN FROM COLORADO

Doug and Paula Adams, Tim Spencer and Marcia Jefferson have returned from a 10-day skiing trip in Colorado. While there, they were the guests of Mr. and Mrs. Fred May, formerly of Prestonsburg, cousins of Paula and Tim. Tom May flew there for a weekend of skiing with them before they returned to their homes.

HERE ON LEAVE

Richard Short, who is stationed with the U.S. Navy at Norfolk, Virginia, was here recently for a visit with his parents, Mr. and Mrs. Harry W. Short, his grandmother, Mrs. Frank H. Layne, and other relatives and friends.

RETURNS FROM PIKEVILLE

Mrs. May K. Roberts has returned from Pikeville, where she visited for a few days with her daughter and son-in-law, Mr. and Mrs. William J. Baird, III, and family. The Baird family accompanied her home, and attended the Prestonsburg-Pikeville basketball game, here, in which Miss Elizabeth Ann Baird, a member of the Pikeville team, participated.

VISITS IN LEXINGTON

Mrs. Thelma S. Wallen spent a week recently visiting with her daughter, Miss Joyce Wallen, and her sisters, Misses Linda and Elsie Stephens, in Lexington. Overnight guests of Misses Elsie and Linda Stephens, recently, were Mesdames Clara Bradbury and Dorothy Wells.

IS SPEAKER, SUNDAY AT 1ST METHODIST

H. C. (Huck) Francis brought the message at the First United Methodist Church during services there, Sunday morning. Mr. Francis is a member of the First Baptist Church (Irene Cole Memorial), here.

IN LEXINGTON

Mr. and Mrs. Thomas Hereford spent Wednesday and Thursday in Lexington.

RECUPERATING AFTER SURGERY

James Donahoe, who underwent surgery at the Paul B. Hall Medical Center this past week, is now showing improvement at his home, here. The Donahoes' sons, Patrick and John Donahoe, of Lexington, and Michael Donahoe, of Flatwoods, came here to be with their parents during his hospitalization.

HERE FOR WEEKEND

Mr. and Mrs. Doug Adams, of Lexington, were here during the weekend visiting with their parents, Mr. and Mrs. Paul Spencer, and Dr. and Mrs. James D. Adams, and other relatives and friends.

WEEKEND GUESTS

Mr. and Mrs. John Thrasher, of Lexington, and Mr. and Mrs. Stephen R. Brackett and daughter, Angela Frances, of Ulysses, were weekend guests of their parents, Mr. and Mrs. Ray Brackett. Mr. and Mrs. Thrasher, Ray Crisp, of Allen, and Tim Crisp, of Lexington, also visited Mrs. Thrasher's grandmother, Mrs. J. Frank Preston, in Ulysses, Sunday.

PAY RESPECTS

Calling at the Irvine Funeral Home to offer condolences to the family of Mrs. Nell W. Turpin, January 22, were Mr. and Mrs. Clyde Burchett, Mrs. Ruthie Goble, Mrs. Barbara Burke, Mr. and Mrs. Garland Godsey, Mrs. Boots Adams, and Mickey McGuire, all of Prestonsburg; Mrs. Alta Leslie, Mrs. Billie Lyon, Mr. and Mrs. C. Kilmer Combs, Dr. and Mrs. B. F. Combs, and the Rev. and Mrs. Harold Dorsey, all of Lexington. Among those attending funeral services for Mrs. Turpin, January 23, were Mr. and Mrs. H.D. (Buddy) Fitzpatrick, of Prestonsburg.

Celebrate 50th Wedding Anniversary

Mr. and Mrs. Alex Howard, of Prestonsburg, were honored with a reception for their 50th wedding anniversary at the Community United Methodist Church Fellowship Hall on Dec. 27.

Their children who sponsored the reception are: Mary Linkous, of Bossieu City, La., Margaret Taylor, of Auxier, Patricia Webb, of South Charleston, O., Joe Alex Howard, Union Lake, Mich., and Judy H. Crowe, of Allen.

Mr. and Mrs. Howard were married on Dec. 27, 1937 by Rev. Mahlon Burke, witnessed by Arthur Tackett and Virgil Little, now deceased.

They wish to thank all who attended and all who brought the many cards and gifts they received. A very special thanks goes to Mr. Jeff Hall, of Allen, who made a video tape of the reception.

Guests attending from out of town were: Mrs. O.J. Spurlock, Wayne, W. Va.; Douglas and Sean Stewart, Wayne, W. Va.; Mr. and Mrs. Billy J. Prater, Ashland; Josephine Little, Virgie; Jeanne Burke Smith, Jackson.

Local guests included: Mr. and Mrs. Hershel Howell, Mr. and Mrs. Estill Howell, Mr. and Mrs. Ralph Little, Thomas R. Nelson, Marie Lafferty, Mr. and Mrs. Bill Woods, Susan Delbert and Delbert M. Goins, Helen Webb, Miro Burchett, Jelleyn Brown, Kaye Willis, Joey Willis, Jennifer Willis, Al Fraley, Savannah Fraley, Orville Cooley, Jeffrey Hall, Bill Goble, Mr. and Mrs. Bobby Wells, Mr. and Mrs. Bruce Wilcox, Harmon Goble, Jean and Bonnie Hensley, Jean Burke, Rev. and Mrs. Jack DeRossett, Rev. and Mrs. Ron Masters, Ernestine Collins, Mr. and Mrs. Jerry Patton, Ann Ford, Mr. and Mrs. Jonah Hall, Mary Jane Webb, Mr. and Mrs. Clarence Hamilton, Crystal, Selina, Dorothy, Jackie and Johnny Hunter.

HERE FROM LOUISVILLE

Lana and Joe Slaughter and son, Benjamin, of Louisville, were visiting Mr. and Mrs. James E. Goble this week.



You Can Get It All At...



Between Prestonsburg and Allen
874-2800

KARATE
GARY MULLINS, Instructor
Fourth Degree Black Belt

GYMNASICS
HENRY YOUNG,
Certified Instructor

AEROBICS
• BARBARA WHITT BURCHETT
• JANIE PATTON • LISA COOLEY
Instructors

Show Her You Love Her With All Your Heart... Capture Her Heart With Gold and Diamonds On Valentine's Day!



EARL CASTLE'S JEWELRY
Only in Downtown Prestonsburg

CLEARANCE
TOPS \$8-\$10-\$12

SKIRTS \$8

Cato Credit and all Major Credit Cards Accepted

CATO

COURT STREET, PRESTONSBURG • PHONE 886-6963 • OPEN 9 A.M. TO 5 P.M.

FINAL Clearance



- One Group • Ties (Values to \$25) \$10.00
- One Group • Sportcoats 60% Off
- One Group • Sportcoats 50% Off
- Corduroy and Wool • Slacks 60% Off
- One Group • Sportswear 60% Off
- Hats, Scarfs and Gloves 50% Off
- One Group • Suits 50% Off
- Wool, Cashmere, Orlon • Sweaters 50% Off
- One Group Men's • Jackets & Coats 60% Off
- Robes, Pagamas & House Slippers 50% Off
- \$35-\$40 • Sportshirts \$15.00

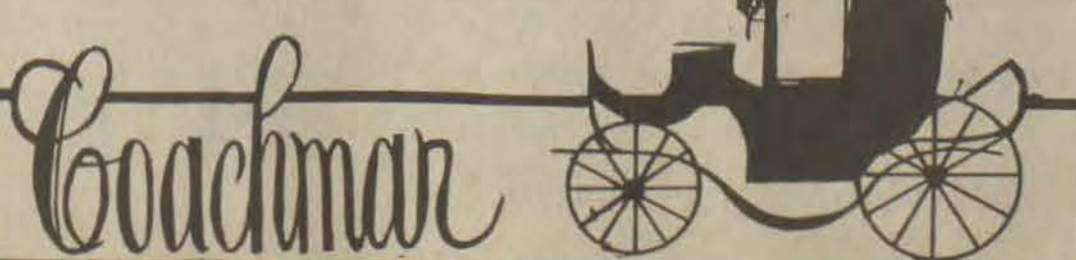

Court Street & Arnold Avenue, Prestonsburg

Named To Dean's List

Named to Western Kentucky University's Dean's List for the Fall, 1987 semester is Laura Jane Cooley, of Prestonsburg.
Dean's List students must maintain a grade point average of 3.4 or higher.

PUBLIC NOTICE

Big Al's doing business at Price, Ky., by Alan K. Howell, HC 78, Box 205, McDowell, Ky. 41647, hereby declares his intention to apply for a license as a retail beer dealer under the state law. 1tpd.

Club Calendar

REBEKAHS MEET

The regular semi-monthly meeting of Miriam Rebekah Lodge No. 31 was held Tuesday evening, January 19, at the I.O.O.F. Hall, with Noble Grand Mrs. Teresa Maynard presiding. Members who were sick or otherwise in need were recorded, and cards to be sent to them, were signed.

The Noble Grand expressed her appreciation to Mary Ann Prater for helping her to obtain new flowers for the Lodge Hall and expressed special thanks to the merchants who donated them.

Mrs. Maynard asked members to help with the needy family food program by bringing one or more cans of food and/or other non-perishable foods to each meeting.

The Noble Grand, assisted by Mesdames Margaret Baldrige and Mary Ann Prater, presented a birthday program and presented each member present a ribbon with the color depicting the month in which she was born, as follows: January: Paulena Owens, and Otela Smiley, white; February: Dorothy Osborne and Margaret Baldrige, red; March: Teresa Maynard, and Beverly Hackworth, green; April: Virginia Goble and Maman Leslie, violet; May: Mary Ann Prater, yellow; June: Dolly Lafferty, orange; July, blue; August, rose; September, pink, and October, black, no birthdays; November: Mabel Jean LeMaster, brown, and December: Emma Lou Horn, purple.

Mrs. Mabel Jean LeMaster, assisted by Mesdames Paulena Owens, and Virginia S. Goble, installed Mrs. Emma Lou Horn as Right Supporter to the Noble Grand, and Mrs. Virginia S. Goble, chairman of the program committee, presented a program on Thomas Wyler, founder of the Oddfellowship.

Mrs. Maynard reminded members of the Valentine party to be held during the February 2 meeting.

Present for this meeting were Teresa Maynard, Beverly Hackworth, Otela Smiley, Maman Leslie, Mary Ann Prater, Paulena Owens, Mable Jean LeMaster, Emma Lou Horn, Margaret Baldrige, Dorothy Osborne, Dotty Lafferty, and Virginia S. Goble.

D.A.R. CHAPTER TO MEET FEB. 16

Mrs. Carl R. Horn, regent of John Graham Chapter, Daughters of the American Revolution, announces that there will be a meeting of the Chapter, Tuesday, February 16, at 3:30 p.m. at the Floyd County Library. Mrs. Pauline Burchett will speak on "The History of Prestonsburg." All members are urged to attend.

WOMAN'S CLUB TO MEET AT LIBRARY, TOMORROW NIGHT

Mrs. Boots Adams, president of the KFWC/GFWC Prestonsburg Woman's Club, reminds club members of the meeting and white elephant sale to be held at the Floyd County Library, Thursday, February 4, (tomorrow night) at 7:30. She also reminds members of the club's executive board to attend the meeting there at 7 o'clock.

METHODIST CIRCLE TO MEET, TOMORROW

The Friendship Circle of the First United Methodist Church will meet at the church, Thursday evening, February 4 (tomorrow). Kathy Fitzpatrick, president, urges all members, and those who may be interested in becoming members, to be present.

LOCAL CHURCH WOMEN TO MEET, FEBRUARY 19

Mrs. Marian Masters, the new president of the Local Church Women, asks church women throughout this area to mark their calendars for February 19, when the next meeting of this organization will be held at the Community United Methodist Church at 10:30. This group, in cooperation with the Prestonsburg Ministerial Association, sponsors the Loaves and Fishes Food Pantry and participates in many other worthwhile projects.

DAY HOMEMAKERS TO MEET FEB. 9

Members of the Prestonsburg Day Homemakers are asked to remember the first meeting of the calendar year, which will be Tuesday afternoon, February 9, at 1 o'clock in Fellowship Hall of the First United Methodist Church.

A total of 19.9 million persons registered with the state employment services during the 1985 program year, according to the 1986 annual report of the U.S. Department of Labor.

Club News

ABBOTT HOMEMAKERS

Mrs. Jeanie Spradlin will be the hostess for the Abbott Homemakers meeting, Tuesday evening, February 9, at the church annex. Mrs. Sharon Spark, president, urges all members and prospective members to attend.

O.E.S. HOLDS REGULAR MEET

Adah Chapter No. 24, Order of the Eastern Star, held its regular meeting, Jan. 25, with Worthy Matron Mrs. Sue Wells presiding. The meeting was called to order by Mrs. Wells, and Mrs. Emma Lou Horn was welcomed back, after a long illness.

The next meeting will be February 8.

Those attending the last meeting included Sue Wells, Patsy Evans, Lillia Mae Price, Jewell Bayes, Pat Phillips, Paulena Owens, Janie Hicks, Hollie Blanton, Belle Conn, Dorothy Osborne, Mollie Hyden, Roberta Sloan, Emma Horn, Dexter Horn, Billie Murdock, William Adams, and Charles Halfhill.

Officers absent were Lorena Wallen, Kathy Adams, Wanda Elste, Rebecca Rasnick, and Thelma Newsome.

NEW HOMEMAKERS' MEMBERS

Welcomed recently into the various Floyd County Homemakers' groups, recently, have been Sue Wright, Josephine Spradlin, Nancy May, Elda Crisp, Sara J. Wilcox, Kay Bryson, Maxine Coleman, Pam Walker, Pat DeRossett, Emma E. Gallup, Jeanette Clark, Ruth Slone, Melvina Thompson, Nancy Goble, and Teresa Boswell.

RECEIVES AWARD HERE

The KFWC/GFWC Drift Woman's Club received the 1987 "Show of the Year Award," third place, presented by the Eastern Kentucky Horse Show Association at the Holiday Inn, Saturday, January 30. Members from the club present for this event and the banquet there, were Ruby Akers, Celia Little, Anna Sue Stumbo, Bobbie Lynn Moore, Glenna Mae Stumbo, Beth Ward, and Minah Stumbo.

WHEN THE ADDRESS MATTERS

PARK PLAZA
252-5539
120 East Main Street
Lexington, Kentucky 40507

Apartments Conveniently Located in Downtown LEXINGTON... Ideal for Weekends & UK Games.
Efficiency, 1 Bedroom, 2 bedroom, 3 bedroom
Apartments Available... 23-31

Invitation

An invitation is extended to family and friends of Trilby Allen May upon the occasion of her Eightieth Birthday.
Her children and grandchildren invite you to share in the celebration on Sunday, February 21, 1988, from 3:00 p.m. to 5:00 p.m. at the Holiday Inn, Prestonsburg, Kentucky.
We request no gifts, please!

SHOE SALE! HALF PRICE!

Large Selection of Ladies and Children's Dress Shoes. Also Boots!

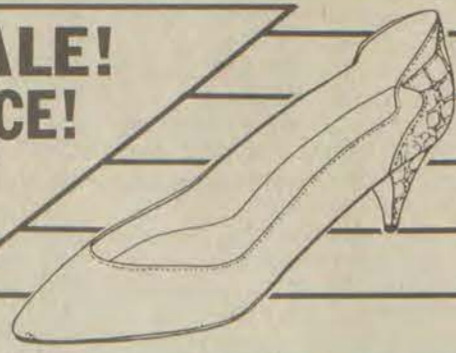

Peggy's Fashions

4A Richmond Plaza • Downtown Prestonsburg

This Valentine's Day, melt her heart with ice.

One look at this breathtaking 50-diamond pendant and she'll be yours forever. Or win her over with something that sparkles from our beautiful collection of rings, pendants, earrings, bracelets and much more.

1. 50 fully cut diamonds, totaling 1 Ct., create this heart shaped pendant expertly set in 14 kt. gold. Reg. \$799 SALE \$499	2. Stunning diamond pendants. Reg. \$69 \$49
3A. 10ct. \$99 \$79	3B. 10ct. \$169 \$119
3C. 10ct. \$229 \$179	3D. 10ct. \$249 \$199
3E. 10ct. \$299 \$249	3F. 10ct. \$349 \$299
3G. 10ct. \$399 \$349	3H. 10ct. \$449 \$399

4. Stunning diamond earrings. Reg. \$69 \$49

5. Stunning diamond earrings. Reg. \$69 \$49

6. Stunning diamond earrings. Reg. \$69 \$49

7. Stunning diamond earrings. Reg. \$69 \$49

8. Stunning diamond earrings. Reg. \$69 \$49

9. Stunning diamond earrings. Reg. \$69 \$49

10. Stunning diamond earrings. Reg. \$69 \$49

11. Stunning diamond earrings. Reg. \$69 \$49

12. Stunning diamond earrings. Reg. \$69 \$49

13. Stunning diamond earrings. Reg. \$69 \$49

14. Stunning diamond earrings. Reg. \$69 \$49

15. Stunning diamond earrings. Reg. \$69 \$49

16. Stunning diamond earrings. Reg. \$69 \$49

17. Stunning diamond earrings. Reg. \$69 \$49

18. Stunning diamond earrings. Reg. \$69 \$49

19. Stunning diamond earrings. Reg. \$69 \$49

20. Stunning diamond earrings. Reg. \$69 \$49

21. Stunning diamond earrings. Reg. \$69 \$49

22. Stunning diamond earrings. Reg. \$69 \$49

23. Stunning diamond earrings. Reg. \$69 \$49

24. Stunning diamond earrings. Reg. \$69 \$49

25. Stunning diamond earrings. Reg. \$69 \$49

26. Stunning diamond earrings. Reg. \$69 \$49

27. Stunning diamond earrings. Reg. \$69 \$49

28. Stunning diamond earrings. Reg. \$69 \$49

29. Stunning diamond earrings. Reg. \$69 \$49

30. Stunning diamond earrings. Reg. \$69 \$49

31. Stunning diamond earrings. Reg. \$69 \$49

32. Stunning diamond earrings. Reg. \$69 \$49

33. Stunning diamond earrings. Reg. \$69 \$49

34. Stunning diamond earrings. Reg. \$69 \$49

35. Stunning diamond earrings. Reg. \$69 \$49

36. Stunning diamond earrings. Reg. \$69 \$49

37. Stunning diamond earrings. Reg. \$69 \$49

38. Stunning diamond earrings. Reg. \$69 \$49

39. Stunning diamond earrings. Reg. \$69 \$49

40. Stunning diamond earrings. Reg. \$69 \$49

41. Stunning diamond earrings. Reg. \$69 \$49

42. Stunning diamond earrings. Reg. \$69 \$49

43. Stunning diamond earrings. Reg. \$69 \$49

44. Stunning diamond earrings. Reg. \$69 \$49

45. Stunning diamond earrings. Reg. \$69 \$49

46. Stunning diamond earrings. Reg. \$69 \$49

47. Stunning diamond earrings. Reg. \$69 \$49

48. Stunning diamond earrings. Reg. \$69 \$49

49. Stunning diamond earrings. Reg. \$69 \$49

50. Stunning diamond earrings. Reg. \$69 \$49

Register To Win Diamond Heart Pendant

Hopson Jewelers

Downtown Prestonsburg PHONE: (606) 886-2734 Mon.-Fri., 9-5:00 p.m. Saturday 10-3:00 p.m.

"WE GUARANTEE SATISFACTION"

RITA RENE'S FASHIONLAND

Martin, Ky. Phone 285-9112 • Visa & MasterCard Accepted

New Line Of PROM GOWNS!

- Sequin • Tea Length
- Southern Belle

—Gowns by Patricia Green Couture —See us for rentals also! Our "Classic Collection"—is available for Weddings, Proms and Special Occasions

TUXEDO RENTALS

- Lord West • After Six
- Pierre Cardin • Christian Dior

FINAL WINTER CLEARANCE!

50%-60% OFF ALL WINTER MERCHANDISE

We Also Have A Large Selection Of Rhinestone Jewelry

WOLFE TANNING BED SPRING SPECIAL!

10 SESSIONS FOR \$29.99

NOW is the time to LAYAWAY!

Salesman Of The Month

AL GUNTER

"PRIDE IN PERFORMANCE"

MUSIC-CARTER-HUGHES CHEVROLET-BUICK

CHRYSLER-PLYMOUTH-DODGE 886-9181 South Lake Drive Prestonsburg



AL GUNTER

Pic 'n Pay Shoes®

Spring Preview S·A·L·E

WOMEN'S DRESS...
Three sensational new styles to give your spring wardrobe new direction. Reg. \$14.99
Your Choice

\$11

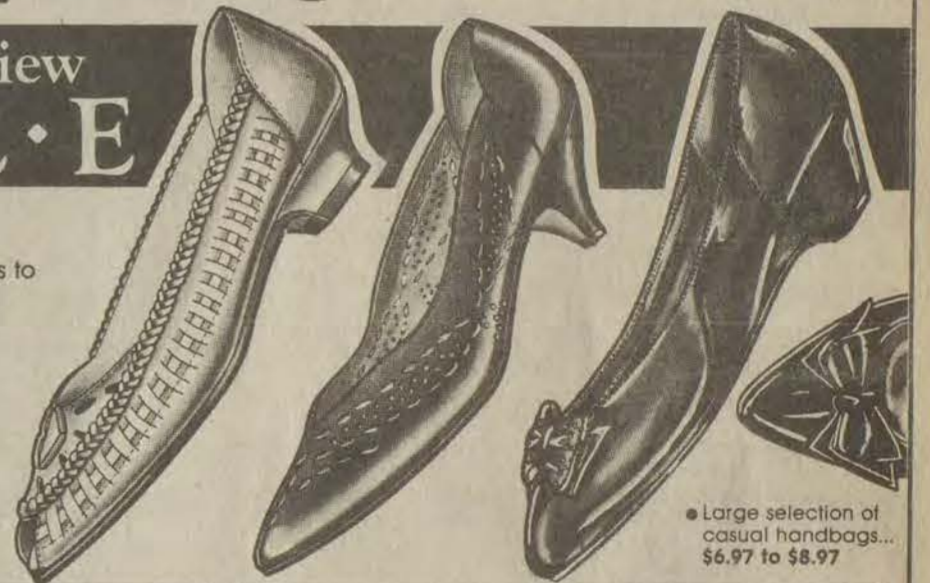

Large selection of casual handbags... \$6.97 to \$8.97

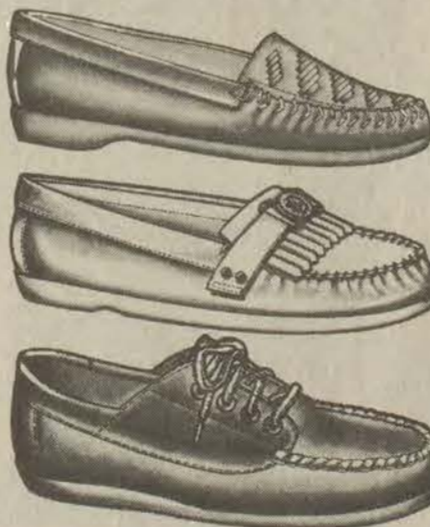

MEN'S WORKBOOTS...

6" Workboot...
• Genuine goodyear welt construction
• Padded collar
• Oil resistant sole

\$15
Reg. \$19.99

8" Genuine Leather Workboot...
• Genuine goodyear welt construction
• Padded insole
• Oil resistant sole

\$25
Reg. \$34.99

ENTIRE COLLECTION Women's \$12.99 casuals...

\$9

Your Choice
• All girls' reg. \$9.97 and \$10.97 casuals...\$8



ALL WOMEN'S REG. \$16.99 LADY CUGA® HI-TOPS...

\$12



ALL MEN'S REG. \$18.99 and \$19.99 MAN MADE LEATHER LOOK CUGA® HI-TOPS...

\$14

Similar styles for Boys...\$12 Youths...\$9



ALL MISSES' REG. \$11.99 and \$12.99 CUGA KIDS® HI-TOPS...

\$9



MEN'S LEATHER HI-TOP... Genuine Leather Cuga Royal® basketball shoe with fully padded collar and non-marking sole. Reg. \$22.99

\$16

U.S. 23 North Near Sears Prestonsburg

MasterCard or Visa. Open evenings and open Sun. 1-6 pm.

Martin's **BEST WAY** FOOD STORES
McDowell

MANAGER'S EXTRA SPECIALS!

WE GLADLY ACCEPT
USDA FOOD STAMPS
M&M ADVERTISING

PRICES GOOD
WED., FEB. 3
THROUGH SUN.,
FEB. 7, 1988



Cube Steak
\$1.99 LB.

Sirloin Tip Steak
\$2.09 LB.

FRESH Ground Beef
\$1.19 LB.

FISCHER'S **Platter Bacon** **\$1.19** LB.
KAHN'S LB. PKG. **Crisp & Serve Bacon** **89¢** 2-LB. ROLL
Old Folk's Sausage **\$2.79** 12-OZ. PKG.
FISCHER'S **Jumbo Bologna** **\$1.29** 12-OZ. PKG.
Partridge Wieners **79¢** CENTER CUT
Pork Chops **\$1.79** CENTER CUT RIB
Pork Chops **\$1.69** END CUT
Pork Chops **\$1.29** END CUT
Pork Roast **\$1.29** COUNTRY STYLE
Ribs **\$1.39** LB.
FISCHER'S **Festival Hams** **\$1.59** LB.

TUESDAY IS DOUBLE STAMP DAY!!

MARTHA WHITE **Flour** **89¢**
25 Lb. Flour \$4.29
PLAIN OR SELF-RISING
5 LB. BAG

18 OZ. PILLSBURY ASSORTED **Cake Mix** **79¢**
15 OZ. ASSORTED PILLSBURY READY TO SPREAD Frostings \$1.59

SHORTENING **Crisco** **\$2.29**
20¢ OFF!
REG. OR BUTTER FLAVOR
3 LB. CAN

12 CT. CARNATION ASSORTED **Cocoa Mix** **\$1.49**

COTTONELLE **Bath Tissue** **99¢**
ASSORTED 4 ROLL PKG.

22 OZ. NORY **Dish Liquid** **99¢**
REG. OR NO SALT, CUT OR FRENCH STYLE GREEN BEANS, CREAM STYLE OR WHOLE KERNEL GOLDEN CORN, EARLY GARDEN SWEET PEAS

DEL MONTE **Vegetables** **3/\$1.19**
16-17 OZ. CAN

8 PACK FRESHLIKE MINI **Corn on the Cob** **\$1.29**

16 OZ. FRESHLIKE **Frozen Broccoli Cuts** **\$1.29**

22 OZ. PALMOLIVE **Dish Liquid** **99¢**

PRODUCE:
FLORIDA OR CALIFORNIA **Oranges** **\$1.59** 4-Lb. Bag

JUMBO CALIFORNIA **Navel Oranges** 3/\$1

CRISP **Purple Top Turnips** .. 49¢ Small **Tomatoes** .. 59¢ LB.

Fresh **Cauliflower** .. \$1.49 FRESH GREEN **Cabbage** .. 19¢ LB.

WHITE **Seedless Grapes** .. \$1.69 10-LB. BAG **Idaho Potatoes** .. \$1.49

ALL VARIETIES **Terry's Chips** **89¢** 6-OZ. PKG.

5-LB. MARTHA WHITE **Corn Meal Mix** **99¢** SELF-RISING OR BUTTERMILK SELF-RISING

20-LB. TRAILBLAZER **Dog Food** **\$2.99** Chunk

HYDE PARK **Biscuits** **69¢** BUTTERMILK OR HOMESTYLE 4 PACK CANS

SHEDD'S **Spread** **\$1.19** 3 LB. CROCK

40-OZ. BISQUICK **Baking Mix** **\$1.69**

32-OZ. OCEAN SPRAY **Cranberry Cocktail** **\$1.49** REG. OR LOW CALORIE

22-OZ. PILLSBURY-FAMILY **Fudge Brownie Mix** **\$1.19**

29-OZ. MIXED OR PINTO **Lucks Beans** **89¢**

10-OZ. LEA & PERRINS **Worcestershire Sauce** **\$1.59**

5-OZ. LEA & PERRINS **Steak Sauce** **\$1.39**

20-CT. SHEETS SNUGGLE **Fabric Softener** **99¢**

22-OZ. DIRECT **Lysol Spray** **\$1.79**

11-OZ. HYDE PARK **English Muffins** 2/\$1.29

4-PACK ORANGE OR GRAPEFRUIT **Tropicana Juice** **\$1.69**

20-OZ. FRESHLIKE FROZEN **Stew Vegetables** **\$1.09**

SALE PRICES EFFECTIVE WHILE QUANTITIES LAST.

Three Easy Steps To Save Big!

1. Pick up your free Thrifty Saver Cards at your Bestway Supermarket while you shop.
2. Place 30 (10 quality stamps) or 6 (Big 50's) quality stamps on your Thrifty Saver Card.
3. Then just bring in your filled Thrifty Saver Cards for great cash savings. It's that simple.

QUALITY STAMP **THRIFTY SAVER CARD**

ONE FILLED THRIFTY SAVER CARD MAY BE USED FOR ONE "THRIFTY SAVER SPECIAL"

PLACE 30 "BIG TEN" STAMPS ON THIS CARD ONE STAMP IN EACH SQUARE OR

PLACE 6 "FIFTY" STAMPS ON THIS CARD ONE STAMP IN EACH OF THESE SQUARES

WATCH FOR OUR "THRIFTY SAVER SPECIALS" USE YOUR FILLED CARD FOR BIG CASH SAVINGS. OR REDEEM FOR QUALITY STAMP GIFTS.

EACH FILLED CARD IS WORTH 1/4 QUALITY STAMP SAVER BOOK.

The Saving Magic of Quality Stamps
THRIFTY SAVER CARD
Worth 1/4 Book

When Filled With 30 QUALITY STAMPS or 30 "BIG TEN" QUALITY STAMPS
REDEEM FOR GIFTS or THRIFTY SAVER SPECIALS

HOW TO USE YOUR QUALITY STAMP THRIFTY SAVER CARD

1. CASH SAVINGS ON "THRIFTY SAVER" SPECIALS
A brand new way to SAVE with QUALITY STAMPS! Watch our ads for Home featured "THRIFTY SAVER" Specials. As soon as they fill this card with Quality 50's or "Big Ten," it's worth BIG CASH SAVINGS on those featured items!

2. USE WITH YOUR REGULAR QUALITY SAVER BOOKS FOR QUALITY STAMP GIFTS
No change in the TRADITIONAL way you save! Use your QUALITY STAMP GIFT! Redeem with your Quality Stamp Saver Card right along with your Quality Stamp Saver Books at your Quality Stamp Gift Center.

EACH FILLED THRIFTY SAVER CARD IS WORTH 1/4 BOOK OF QUALITY STAMPS

KAHN'S **Crisp & Serve Bacon** **Free**
16 Oz. **Free**
With 2 Thrifty Saver Cards

Palmolive **Dishwashing Liquid** **9¢**
22 Oz. **9¢**
With 2 Thrifty Saver Cards

Partridge Wieners **34¢**
12 Oz. **34¢**
With 1 Thrifty Saver Card

MartHA White **Flour** **9¢**
5 Lbs. **9¢**
With 2 Thrifty Saver Cards

2-Lb. Roll **Old Folk's Sausage** **\$1.44**
With 3 Thrifty Saver Cards

Kern's Bread **Free**
With 2 Thrifty Saver Cards

Hyde Park **Homogenized Milk** **45¢**
Gal. **45¢**
With 3 Thrifty Saver Cards

Wilson's **Milk** **14¢**
1 Can **14¢**
With 1 Thrifty Saver Card

Hyde Park **Sugar** **10¢**
5 Lbs. **10¢**
With 3 Thrifty Saver Cards

2-16-Oz. Loaves **Hyde Park Bread** **Free**
With 2 Thrifty Saver Cards

VALENTINE'S DAY USED CAR SPECIALS



We Are Overstocked!

You Can Get A Sweetheart Of A Deal On These Cars And Trucks.



USED CARS	1987 BUICK LeSABRE LOCAL OWNER T.Type, 2-door, full power, A/C, cassette, bucket seats.	1985 DODGE COLT VISTA FEBRUARY SPECIAL—\$6,650.00 Six-passenger station wagon with a/c, automatic transmission, power windows, power lock and much more. Local owner.	1986 CHEVY CELEBRITY 4-DR. FEBRUARY SPECIAL—\$7,450.00 A/C, automatic, p.s., p.b., new tires, 31,000 miles. Five to choose from.	1985 CHEVY CITATION II 4-DR. FEBRUARY SPECIAL—\$5,450.00 C.L. Package, V-6, a/c, automatic transmission, blue & silver finish.	1986 CHEVY CAVALIER 4-DR. FEBRUARY SPECIAL—\$6,450.00 34,000 miles, a/c, automatic, new tires, med. blue finish.	—FEBRUARY SPECIAL— '72 VOLKSWAGEN Very Sharp! Orange finish, black interior, new tires, cassette, wire covers. Good condition.
	1985 BUICK PARK AVENUE 4-DR. LIKE NEW! Local owner. Full power, air-conditioning.	1985 OLDS CUTLASS SUPREME 4-DR. SHARP Black with burgundy interior, vinyl top, power windows, power lock, a/c, cassette, rally wheels.	1980 OLDSMOBILE CUTLASS SUPREME SHARP USED CAR! 2-door, grey with 1/2 blue vinyl top, rally wheels, A/C.	1984 BUICK ELECTRA LIMITED 4-DR. LOCAL OWNER Full power, a/c, vinyl top, cassette.	1985 REGAL 2-DR. LIKE NEW! One owner, a/c, wire covers, new tires.	

TRUCKS	1984 CHEVY C-20 CONVERSION VAN Red and silver. Loaded with extras, 28,000 miles. Like new in every way. Priced right!—\$12,500.00.	1984 CHEVY S-10 PICKUP V-6, 4-speed.	1977 CHEVY VAN Low mileage, A/C, automatic transmission, 350 V/8. Good condition.	1976 FORD F-100 Black and silver. Red interior. Local owner.	1986 DODGE RAM 50 Long bed, 5-speed transmission.	1985 DODGE D-100 Custom V-8, automatic, a/c, 37,000 miles. One owner.
---------------	--	--	---	--	---	---

APPROXIMATELY 65 USED CARS AND TRUCKS ON THE LOT TO CHOOSE FROM!

ALL CARS AND TRUCKS THAT QUALIFY ARE SOLD WITH A 12-MONTH/12,000-MILE WARRANTY!

MUSIC-CARTER-HUGHES

CHEVROLET-BUICK

CHRYSLER-PLYMOUTH-DODGE

886-9181 • South Lake Drive, Prestonsburg, Ky.

Remember...

We Sell More...

Because We Sell For Less!

See One of These Salesmen:

- ESTILL CARTER
- AL GUNTER
- PAUL HUGHES
- DELMAR BALDRIDGE
- BOBBY BURCHETT
- PALMER VANCE
- DAVE ESTEPP
- CHRIS CARTER
- TEX KEATHLEY

Attend Your Place of Worship This Week!

About 7,100 individuals were enrolled in safety and health training offered by the Training Institute of the Occupational Safety and Health Administration during the 1986 fiscal year. According to the Labor Department's annual report, participants included compliance officers, state personnel, federal safety and health representatives for other agencies, and private sector representatives.

Soybean Bang or Whimper Weather Will Soon Decide

Whether soybean prices will continue to climb upward during 1988 will depend in large measure on the weather in the western hemisphere, according to a University of Kentucky Extension agricultural economist.

"Disappearance of soybeans stockpiles has outpaced practically everyone's expectations. We are looking at the possibility of carrying out the smallest amount of soybeans since 1983. As a consequence, soybean prices could be affected dramatically by weather," said Steve Riggins.

Reports of South American planting in November suggested an increase acreage planted to soybeans—with some estimates as high as 110 percent of last year's, Riggins said.

However, a reduction in yield caused by poor weather in South America during the growing or harvesting season could mean a smaller world supply of soybeans, which would increase prices, he said.

In addition, recent strengthening in soybean prices could entice more North American farmers to plant soybeans this spring, which may buffer substantial price improvements, especially if favorable weather increases yields, the economist said.

Further increasing the uncertainty for soybeans in the coming year is what Congress will do with a proposal to allow

corn farmers to plant five percent of their set aside land into oil crops, including soybeans, he said.

"If Congress does allow corn farmers to plant five percent of set aside land into beans and we have favorable weather, prices would not likely increase any during the year," he said.

Soybean farmers need to watch carefully the development of the South American crop and be prepared to act should rumors of production problems develop, Riggins said.

"They may want to consider flexible pricing options, such as basis contracts for their 1987 beans, selling their beans and buying futures contracts or hedging their 1988 crop," Riggins said.

"They may want to consider flexible pricing options, such as basis contracts for their 1987 beans, selling their beans and buying futures contracts or hedging their 1988 crop," Riggins said.

"No matter what they plan to do, they should continue to monitor weather in both the U.S. and South America for the next several months," he said.

DEAR BETTY CROCKER

Q. Tops of cakes don't brown in my microwave oven. What can I do to make them attractive? S.A. Gladewater, Tx.

A. Use frostings, glazes of sauces. Powdered or granulated sugar dustings with or without stencils make attractive cakes. Other toppings include fresh fruit pieces, chocolate curls or morsels, flaked coconut, nuts, or candy pieces.

Q. What are the best fillings for sandwiches that I plan to freeze? G.B., Maynard, Ia.

A. Sandwiches made with sliced meat, poultry, cheese, cheese spread, peanut butter, salmon and tuna freeze well. Use applesauce, fruit juice and dairy sour cream to moisten ingredients. Don't use mayonnaise, salad dressing, jelly, fresh vegetables or boiled egg whites.

Q. What's wrong with a cake that rises in the middle and then cracks? P.B., Butte, Mt.

A. Several factors could cause cakes to crack. If the oven is too hot, the crust sets too fast and the remaining batter rises causing cracking. Secondly, imbalance of the flour-liquid ratio makes the batter too thick. Finally, a pan that is too small makes the batter deeper which may cause cracking.

TIP OF THE WEEK: Add a tablespoon of oil or shortening to the first cooking of dried beans to prevent water from foaming.

Do you have a question? Write Dear Betty Crocker, Box 1113, Dept. Betty, Minneapolis, Mn. 55440.

EAT-AT-HOME \$225,000 GIVEAWAY

WIN \$100,000 TOWARD YOUR DREAM HOUSE OR ONE OF 1,203 OTHER DREAM PRIZES!

Grand Prize: \$100,000 cash toward any dream home of your choice.

3 First Prizes: \$10,000 cash toward creating your dream kitchen with every modern convenience.

200 Second Prizes: G.E. Space-maker TV/Radio that mounts under the cabinet for kitchen entertainment.

1000 Third Prizes: 7-Piece Coming Visions Cookware Set to make cooking at home more fun.

OFFICIAL RULES: 1. No purchase necessary. 2. To enter, take this EAT-AT-HOME \$225,000 GIVEAWAY official mail-in entry form to the Carnation/Contadina display(s) in your store and fill in the correct UPC numbers for the products listed. And print your name, address and phone number and mail to: EAT-AT-HOME \$225,000 GIVEAWAY, P.O. Box 1322, Pico Rivera, CA 90665. Official entry forms must be postmarked by April 15, 1988 and received by April 29, 1988. Each entry must be mailed separately. No mechanical reproductions permitted. 3. Winners will be selected in a random drawing from among all official mail-in entries received. Only entries with correct UPC numbers are eligible to win. Drawing will be held on or about May 13, 1988. Winners will be notified by mail by June 30, 1988. Carnation Company is not responsible for lost, stolen, misdirected or late mail submissions. Carnation Company, its subsidiaries and affiliates, and its advertising agency shall not be responsible for any injury, damage or loss incurred by any of the winners arising from use of prizes. Odds of winning will be determined by the total number of entries received. All prizes will be awarded. Taxes are the sole responsibility of the winners. 4. By entering the sweepstakes, entrants accept and agree to these rules and the decision of the judges which shall be final. Winners will be required to sign affidavits of eligibility and release. 5. One Grand Prize winner will receive \$100,000 cash toward his/her dream home. First Prize winners will receive \$10,000 cash toward creating their dream kitchen. 200 Second Prize winners will receive a G.E. Space-maker TV/Radio Combination (approximate retail value: \$150 each). 1000 Third Prize winners will receive a 7-piece Coming Visions Cookware Set (approximate retail value: \$71 each). Limit one prize per family or address. Prizes are non-transferable. 6. Giveaway open to residents of the U.S. over 18 years of age, except employees and their families of Carnation Company, its affiliates, subsidiaries, and advertising agencies. Subject to all federal, state and local laws. Void where prohibited, restricted or taxed. 7. For a list of Giveaway winners, send a self-addressed, stamped envelope to EAT-AT-HOME \$225,000 GIVEAWAY, P.O. Box 1322, Pico Rivera, CA 90665.

1988 Eat At Home and Save.

OFFICIAL MAIL-IN ENTRY FORM
 Just fill in this official entry form and mail to:
EAT-AT-HOME \$225,000 GIVEAWAY
 P.O. Box 1322, Pico Rivera, CA 90665
 PLEASE PRINT (DO NOT TYPE)

Name _____
 Address (Number, street, apartment number must be included) _____
 City _____
 State _____ Zip _____
 Daytime Phone Number (Include area code) _____

In the space below, fill in the UPC numbers (sample UPC number: 50000 12345) that correspond with the following products:

- UPC Number _____
- Contadina® Tomato Products, any size or variety
 - Carnation® Hot Cocoa Mix, any size or variety
 - Coffee-mate® Non Dairy Creamer, 16-oz. or larger
- Entries must be postmarked by April 15, 1988. No purchase necessary.

15¢ on 3
 50000 172549

SAVE 15¢ on any three Contadina® Products.

15¢ on 3
 50000 171715

SAVE 15¢ on any size or variety of Carnation® Hot Cocoa Mix.

50¢ on 3
 50000 172572

SAVE 50¢ on one 16-oz. or larger size Coffee-mate® Non-dairy Creamer.

MURDERS, MANSIONS & MAYHEM
 A SPINE-TINGLING, GET-AWAY WEEKEND AT LEXINGTON'S CAMPBELL HOUSE INN
 FRIDAY & SATURDAY FEBRUARY 5, 6, 1988
 \$97⁹⁵ TOTAL PER PERSON, Double Occupancy
 INCLUDES:
 • DELUXE ACCOMMODATIONS FOR BOTH NIGHTS
 • CASH BAR RECEPTION, FREE HORS D'OEUVRES
 • TROLLEY TRANSPORTATION TO 3 HISTORIC MANSIONS
 • SATURDAY NIGHT SOLUTION BANQUET
 • INDOOR SWIMMING AND 2 LIVE BANDS
\$100 CASH TO PERSON WHO SOLVES MYSTERY FIRST
 CALL 255-4281 or TOLL FREE 1-800-432-9254 FOR MORE INFO & RESERVATIONS

 Campbell House Inn
 1375 HARRODSBURG RD.
 LEXINGTON, KY 40504
 1-20-3L

Please Give To The **ANIMAL SHELTER**
 Middle Creek Rd., Prestonsburg

MEMBERSHIP APPLICATION

- Contributing Member \$10
- Family Membership \$20
- Supporting Member \$50
- Sponsor Member \$100
- Other _____

Mail This Coupon and Check Payable To:
DEWEY DAM DOG & CAT PROTECTION SOCIETY
 R. R. 1, Box 282-C
 Prestonsburg, Ky. 41653

Your Donation Greatly Appreciated!



SELL IT FAST! BUY IT RIGHT! USE WANT ADS!

**—HOME—
FOR SALE by OWNER**

Located in New Allen, out of flood, brick, 3 bedrooms, 2 baths, family room, fireplace, full basement with rec room, 2-car carport, patio, central air/heat. Will sell furnished or unfurnished.

Call 874-2490

KELLY and EFFIE
Are Re-opening

**FRANKO'S
FAMILY RESTAURANT**

• ALL NEW MENU •
• LIVE BAND—FRIDAY & SATURDAY •

**CHRISTIAN APPALACHIAN PROJECT
PROGRAM COORDINATOR
EMERGENCY ASSISTANCE
Martin, Ky.**

Reporting to the Program Manager the Program Coordinator will have primary responsibility for planning, coordinating and providing a variety of technical support services to Emergency Assistance clients in the Martin area. Other duties will include working with area agencies, making proper referrals, and evaluating the kind and amount of emergency assistance clients are to receive.

Educational requirements are a high school diploma plus experience working with Social Service agencies. Should have working knowledge of area food pantries, clothing centers and local utility companies.

All applicants should have good communication and organizational skills plus the ability to work confidentially with program clients.

Apply or send confidential resume by 2/5/88 to:

Mr. Mike Sanders
Christian Appalachian Project
P.O. Box 1119
Martin, KY 41649

OR

Director of Personnel
Christian Appalachian Project
322 Crab Orchard Rd.
Lancaster, KY 40446

EQUAL OPPORTUNITY EMPLOYER

**CHRISTIAN APPALACHIAN PROJECT
ELDERLY PROGRAM COORDINATOR
ELDERLY PROGRAM
Martin, Ky.**

Reporting to the Program Manager, the Elderly Program Coordinator will have primary responsibility for planning, coordinating and providing a variety of support services to elderly residents in the Martin area. Other duties will include working with area agencies, planning special group activities, providing direct services to the elderly, maintaining all client records and coordinating transportation services.

Educational requirements are high school diploma plus experience working with the elderly population and related programs.

All applicants should have good communication and organizational skills and serve as positive role model.

Apply or send confidential resume by February 5, 1988 to:

Mr. Mike Sanders
Christian Appalachian Project
P.O. Box 1119
Martin, KY 41649

OR

Director of Personnel
Christian Appalachian Project
322 Crab Orchard Rd.
Lancaster, KY 40446

EQUAL OPPORTUNITY EMPLOYER

BUILDING MATERIALS!

- Vinyl Siding
- Vinyl and Aluminum Soffit
- Gutter Coil
- Trim Coil
- Replacement Windows
- Awnings and Carports

**EAST KY. WHOLESALE
BUILDING PRODUCTS**
P.O. Building, Allen, Ky.
874-2950

Times Want Ads Get Results!

MULT-STORAGE
PRESTONSBURG, KENTUCKY 41653
Individual Self Storage Units for Personal and Commercial Use

- MONTHLY RATES -

9 x 10 (900 Cu. Ft.)
9 x 20 (1800 Cu. Ft.)
18 x 20 (3600 Cu. Ft.)

LOCATION: 2 miles West on Rt. 114, across the highway from Clark Elementary—OUT OF THE FLOOD PLAIN

HOUSE FOR SALE
Dewey Hicks Property
at Maytown
Call 285-3874

**EAST KY ROOF
TRUSS & FENCE CO.**
RESIDENTIAL & COMMERCIAL
"Made To Your Specifications"
Call 886-9563
HENRY SETSER, SR.

**Minix
ONE HOUR
Optical**

**Eyeglasses made in
ONE HOUR.**

The only ONE HOUR optical in Eastern Kentucky where your glasses are made while you wait.

ph. 789-2020

191 Euclid Ave.,
Paintsville, Ky.

**RAY HOWELL BUILDING
& HOME IMPROVEMENTS**

- REMODELING
- PAINTING
- DRYWALL
- TEXTURING
- METAL BLDGS.
- DECKS
- ROOFING
- FENCES
- STORAGE BLDG.
- ETC.

FOR ALL YOUR HOME IMPROVEMENT NEEDS.
**789-8731 or
886-3581**

**BOB WHITE
CONSTRUCTION**
Box 282, Prestonsburg, Ky.

- Dozers • Backhoes
- Dump Trucks

FREE ESTIMATES
Call 886-3544

**Concrete Construction
and Building**

- Commercial and residential
- New construction and concrete repair
- Block work and stucco

886-1192

**HITCHCOCK
REPAIR SERVICE**

- AIR CONDITIONERS
- MICROWAVES • WASHERS
- REFRIGERATORS • DRYERS
- RANGES • DISHWASHERS

PARTS, SERVICE &
INSTALLATION
PHONE:
886-6900 or 886-1473
DAY OR NIGHT

CONCRETE
Commercial & Residential

- Floors • Patios
- Walls • Sidewalks
- Foundations • Driveways

Free Estimates
Ousley Concrete Const., Inc.
West Prestonsburg, Ky.
PHONE JAMES OUSLEY
886-8373

**TRAVEL AGENT
TOUR GUIDE
AIRLINE RESERVATIONIST**

Start locally, full time/part time. Train on live airline computers. Home study and resident training. Financial aid available. National Hdqtrs. Lighthouse Pt. FL.

A.C.T. TRAVEL SCHOOL
1-800-327-7728
Accredited Member N.H.S.C.

**GOODMAN & THORNSBURY
HOME BUILDERS**
Emma, Ky.

*Builders of Quality Homes
Complete Remodeling*

Vinyl Siding—Vinyl Soffit
Vinyl or Aluminum Facia Board
Roof • Decks • Concrete Work
Trailer Roofs

874-9403 • 874-2711

**WESTFALL
ENTERPRISES, INC.**
IVEL, KY.

*"For all your ditch—
digging needs—Call Us!"*

- Gas Lines • Sewer Lines
- Water and Irrigation Lines

CALL 874-9171, 478-9423, or
478-9443
Mon.-Fri. 8 a.m.-5:30 p.m.

**WANTED
USED ROOFING TIN**
Any length.
587-2867 or 587-2759

**LEGAL
SECRETARY**

Local law firm seeking secretary with minimum of one (1) year legal experience. Good grammar and typing skills essential; word processing a plus (preferable IBM-PC). Salary commensurate with experience. Send resume to P.O. Box 700, Prestonsburg, KY 41653.

**TRI-COUNTY
T.V.**
Allen, Ky.
874-2807

TECHNICIANS:
Ed Holman — Denver Coleman

Double R Construction

**Complete
Home Building
and Remodelling**
ROGER ROWE, Builder
886-6528

**TROY'S
CABINET
CENTER**
US 23, Ivel, Ky.

Stock or Custom-Built Cabinets
Kitchen Cabinets, Vanities
Thermador Appliances
on Display

Free Estimates—Discount Prices
Call 478-5344

**TRAILER
FOR RENT**

Located on Corn Fork.
HUD compliance.
\$200 month.
886-8145

**SAVE
ON:**

- Vinyl Siding
- All Colors in Stock
- Replacement Windows
- Trim Coil • Gutter Coil
- Shutters • Awnings
- Aluminum Railing

All Available At:
**STEWART'S WHOLESALE
BUILDING MATERIALS**
Rt. 23 Paintsville
Phone: 297-3702 or 297-3902

**LEARN TO DRIVE
TRACTOR-TRAILER**

- No experience needed!
- We train men and women
- DOT Certification
- Full or part-time training
- Placement Dept. Available
- Financial Aid Available

**ALLIANCE
TRACTOR-TRAILER
TRAINING CENTERS**
WYTHEVILLE, VA
Call Toll Free
1-800-334-1203

SEARS

**FOR
A FREE
ESTIMATE
CALL 886-8135**



**INSTALLED REPLACEMENT
WINDOWS**

Help save energy dollars with installed low maintenance replacement windows. Fit to your size and style specifications.

Installation is provided by a Sears authorized installer

**Trust Sears to get
it installed right.**

U.S. 23 NORTH, PRESTONSBURG
Store Hours: 9 a.m.-5:30 p.m. Mon.-Sat.
Phone 886-8135, 789-4416, 349-3200
Satisfaction guaranteed or your money back
© Sears, Roebuck and Co., 1987

*There's more for your life at
SEARS*

SEARS

**FOR
A FREE
ESTIMATE
CALL 886-8135**



**INSTALLED MOBILE
HOME ROOFERS**

Insulated aluminum system helps keep you warmer in winter, cooler in summer. Helps stop leaks, roof-drumming, recoating.

Installation is provided by a Sears authorized installer

**Trust Sears to get
it installed right.**

U.S. 23 NORTH, PRESTONSBURG
Store Hours: 9 a.m.-5:30 p.m. Mon.-Sat.
Phone 886-8135, 789-4416, 349-3200
Satisfaction guaranteed or your money back
© Sears, Roebuck and Co., 1987

*There's more for your life at
SEARS*

SEARS

**FOR
A FREE
ESTIMATE
CALL 886-8135**



**SAVE
10% \$599⁹⁹**
SIZE 8x6

**INSTALLED
WOOD STORAGE BUILDINGS**

* Ask about prices on other size buildings available
* Price Expires 11/1/87
* Use your Sears Charge

One of the finest custom built buildings available, strong, durable, beautiful buildings built like your house, and modestly priced.

Installation is provided by a Sears authorized installer

**Trust Sears to get
it installed right.**

*There's more for your life at
SEARS*

U.S. 23 NORTH, PRESTONSBURG
Store Hours: 9 a.m.-5:30 p.m. Mon.-Sat.
Phone 886-8135, 789-4416, 349-3200
Satisfaction guaranteed or your money back
© Sears, Roebuck and Co., 1986

**WHEN WE BUILD IT, YOU GET MORE
BUILDING FOR YOUR MONEY.**



HERE'S WHY:
Custom-designed buildings industry, recreation, agriculture, schools, churches and all commercial needs
Durable, attractive buildings for commercial needs

**VARCO-PRUDEN
BUILDINGS
INTERNATIONAL**

AUTHORIZED BUILDER
F.E.E., Inc.
606-886-8852
114 W. of Prestonsburg, Ky.
Eugene Prater—Owner
WHEN YOU KNOW WHO WE ARE,
YOU WON'T BUILD ANY OTHER WAY.

Big Sandy Concrete Construction Inc.
Commercial and Residential:

- Footers
- Grade Beams
- Driveways
- Colored Concrete
- Concrete Basement Walls and Paved Ditches
- Walls
- Slabs
- Patios
- Exposed Aggregate

886-1192

**COLLINS
SECURITY SERVICE**
LICENSED • BONDED • INSURED

**24-HOUR GUARD SERVICE
20 YEARS SECURITY EXPERIENCE**

(606) 886-3432 or (606) 886-3665



**ATTENTION
QUALIFIED
CONTRACTORS!**

SEARS
Rt. 23 North—Prestonsburg

is now taking
Applications for installing
the Following:

- CENTRAL AIR & HEATING
- CARPET
- CABINETS
- CHAIN-LINK FENCE

We pay in cash for each job completed. General liability insurance required.

CALL—EVERETT STAFFORD
886-8135
For appointment and interview

SEARS
AN EQUAL OPPORTUNITY
EMPLOYER

**SELL IT FAST!
BUY IT RIGHT! USE WANT ADS!**

FOR RENT at McDowell. 1 bedroom furnished apt. \$175 month, plus utilities and security deposit. 377-6881. Barbara Newsome. 1-20-4f.

THREE BEDROOM HOUSE FOR SALE—Two full size baths, large family room, on Jacks Creek not far from Wheelwright. 886-8717. 1-20-4f.

REWARD for anyone knowing the whereabouts of timber paying high price for oak and poplar, 16 inches and up. Phone 265-3671. Between 7-8 p.m. 1-20-4f.

FOR SALE—4 acres land more or less. Mostly mountains. Located at Stratton Branch. \$4,000 or make offer. For more information, call 904-429-3408, ask for Walter or Joann Livingston. 1-20-4f.

FOR SALE—1984 Volvo 760 gasoline engine, turbo intercooled. New tires. Loaded all options. AM-FM cassette, equalizer, heated seats, electric mirrors, moon roof. 886-8591 days. 1-6-4f.

FOR SALE—New house, 2 miles from Prestonsburg, 3 bedroom, 1-1/2 baths, built-in kitchen, carpet. \$39,900. Call 587-2759. 1-20-4f.

FOR RENT: Three and 1 four room furnished apt. Also 1 five room unfurnished. 886-3154. M. Neeley. 1-20-4f.

FOR RENT: 2 townhouses, 2 bedroom, 1-1/2 bath, w/d. Total electric. 478-9593 or 874-9033. Nights 478-2458. Hylton Homes. 1-20-4f.

FOR SALE: Two Elkhorn AR-4 scoops with chargers, just out of shop, new brass center sections, panel boards, and bucket rails, dual wheels, real good tires, 24" high, \$12,500 each. Phone 606-329-1000. Ashland Financial Services. 1-20-6f.

FOR RENT—6,600 sq. ft. warehouse space. Located in post office building. Allen. Phone 874-2600. Jimmie Goble. 1-20-8f.

CORN, HAY AND STRAW FOR SALE. Left on 1428 East of U.S. 23 at Allen intersection. James Riley Hall. 874-2238. 1-20-12f.

BOLEN APPLIANCE SERVICE: Repairs on all brands washers, dryers, stoves, refrigerators, freezers and air conditioners. 90 day warranty. No risk policy. We fix it or you pay nothing. Phone 358-9617 or 946-2529. 11-25-12f.

FOR SALE—Washers, dryers, stoves, refrigerators, new and used parts, 1 day service on special orders. All carry 90 day warranty. Phone 358-9617 or 946-2529. 11-25-12f.

NOW BUYING washers, dryers, stoves, refrigerators, freezers and air conditioners. Working or not. Phone 358-9617 or 946-2529. 11-25-12f.

LOVELY LARGE—home 3-bedrooms, 2-baths, F.P., Woodland Hills off Mtn. Parkway. Clark School. Needs landscaping. \$58,000. 886-3952. Donna Hensley. 1-13-4f.

FOR RENT—Mobile home lot. Couple preferred. No outside pets. Old US 23. 886-9947 after 5 p.m. Dianne B. Scalf. 1-13-4f.

LITTLE MOBILE HOME MOVERS: Move and set up double wide and single. Licensed by state and insured. Topmost, Kentucky 41862. Phone 447-2869 or 447-2404. 1-13-12f.

HAMILTON HOUSE MOVERS: Expert movers, commercial and residential 5th generation of Pike countians and located right here in Pikeville. We also do masonry. Manager and owner. Alex Hamilton, 606-432-1297 or 606-432-3893. 12-21-6f.

FOR SALE—1983 Buick Regal. Power steering, automatic transmission, AM-FM cassette, cruise control, tilt steering wheel. Good condition. \$4,000 firm. Call 478-4542 after 5 p.m. 1-27-2f.

LEARN THE ANCIENT art of KARATE. Monday, Wednesday, Friday evenings at Prestonsburg Community College. Call 886-3863, ext. 215. 1-20-3f.

FOR RENT—Executive apts. New Allen. 2 bedroom, upstairs apt. Completely furnished. Fireplace, dishwasher, central heat and air. All utilities paid. Including cable TV. No pets. No children. 874-9052. M. Hammond. 1-20-3f.

FOR LEASE—1/4 acre lot located at Brandy Keg. Has 65x28 doublewide and 30x65 insulated building with concrete floor. Has chain link fence with security wire. Plenty of parking space. Former location of Brandy Keg Marine Sales. Call Landon Charles at (606) 498-6887. 1-20-3f.

FOR SALE: Brick house in old Allen on a corner lot, 3 bedrooms, kitchen/dining room, utility room, bath, fireplace and carpet. Call 874-2408 or 874-2624. Christ United Meth. Church. 1-20-4f.

FOR SALE: Church building which is suitable for a business located in Dvale, approximately 2,000 square feet on a one acre lot. Call 874-2408. Christ United Meth. Church. 1-20-4f.

FOR SALE: Church building which is suitable for a business located in old Allen, approximately 5,000 square feet, parking for 80 to 90 cars. Call 874-2408 or 874-2624. Christ United Meth. Church. 1-20-4f.

FOR SALE at McDowell. 3 bedroom brick home. 2 baths w/w carpet, central heat and air. 377-6881. Barbara Newsome. 1-20-4f.

NOTICE TO ADVERTISERS

All classified ads scheduled for only one week, must be paid in advance. All classified ads with only telephone numbers must be paid in advance.

CLASSIFIED ADVERTISING RATES

10c per word, if paid in advance
15c per word on charge account
(\$3.00 minimum on both)

CLASSIFIED DISPLAY RATE
(\$3.70 per column inch.
Deadline 12 noon Monday.

606-886-8506

WANT AD DEADLINE

Want Ads will be taken **THURSDAY through NOON MONDAY ONLY.**

AVON: Ladies earn the extra money you need with Avon. Receive a free gift. Valued at \$15 when you begin. Call Reba at 285-3928. 1-27-2f.

OFFICE SPACE FOR RENT OR LEASE located in Hayes Complex at Betsy Layne. 478-9079 or 478-9799 evenings. 1-27-2f.

FOR SALE—1984 S10 Blazer, 4x4, loaded, AC, cruise, tilt, auto, 80,000 highway miles. Excellent condition. \$6,800. Call 886-3428 after 5 p.m. 1-27-2f.

FOR RENT—Doublewide mobile home. 3 bedroom, partially furnished. \$250 month plus utilities, \$100 deposit. 886-9544 or 886-8250. Don Houston. 1-27-2f.

FOR RENT: 1 bedroom apartment partially furnished. \$175 month plus utilities, \$50 deposit. Single or couple only. 886-9544 or 886-8250. Don Houston. 1-27-2f.

PIANO FOR SALE—WANTED: Responsible party to assume small monthly payments on piano. See locally. Call Manager at 618-234-1306 anytime. Mid-States Piano Co. 1-27-3f.

FRESH EGGS FOR SALE—Call Joyce Salisbury, 285-3078. 1-27-3f.

LOTS FOR SALE—Near 4 lane at Allen. No single wide mobile homes. 587-2868 or 285-9512. 1-20-3f.

FOR SALE—Mobile home 1978 Fairpoint 12x70, 2 bedroom, large living room, den with fireplace, kitchen with dishwasher, Coleman heat pump. \$9,800. 874-9455. Ronnie Warrick. 1-27-3f.

FOR RENT—2 bedroom house. Mouth of Cow Creek. Ideal for married couple. Lease agreement plus security deposit required. No pets. James B. Goble, 874-2325. 1-27-2f.

WANTED TO BUY—Boundary of timber. Also dozer for hire. 874-2935. Johnny Pennington. 1-27-2f.

FOR SALE—1985 Plymouth Conquest (mitsubishi) 24,000 miles. 5 speed turbo. \$10,500. Call after 5 p.m. 886-2842. 1-27-2f.

HOUSE FOR RENT: 3 bedrooms, 1 1/2 bath, 5 minutes from Prestonsburg, on Mtn. Parkway. Phone 606-886-3533 after 6 p.m. References required. Couple preferred, no house pets. 1-27-2f.

FOR SALE—1985 Plymouth Horizon. 29,000 miles, 4 speed, AM/FM radio. Extra clean. 478-2735. Betty Staley. 1-27-2f.

FOR SALE—1981 Toyota Supra. 5 speed, A/C, 76,000 miles, AM/FM radio. Loaded. Extra clean. 478-2735. Betty Staley. 1-27-2f.

FOR SALE—Mahogany reproduction Victorian couch with 2 side chairs. Also 2 matching marble top end tables. 478-2735. Betty Staley. 1-27-2f.

FOR SALE—Cock-A-Poo puppy, male. Buff. Ready to go. 874-2643. Katherine Fields. 1-27-2f.

FOR SALE—Eskimo Spitz dog. \$50 or will trade for something of equal value. Must sell because of allergy. 874-2606. Edith Gayheart. 1-27-2f.

FOR RENT—Trailer and apartment in Martin. Call 285-3956. 1-27-2f.

CARPENTRY WORK—All types, new homes, from ground up, additions or remodeling. Also any type concrete or block work. And interior or exterior painting and trim work. Call anytime. Free estimates. Will furnish references, 17 years experience. Robie Johnson, Jr., 886-8896. 12-16-9f.

NICE LADY WOULD LIKE older lady to share rent and expenses. No drinking, drugs or partying. Call 886-6821 Sat., Sun., or Monday. 1-27-2f.

FOR RENT—Nice trailer space. Located on old Rt. 80 between Allen and Martin. In good neighborhood. Out of flood plain. Sufficient yard space. 874-2273. Sandy Valley Monument. 1-27-2f.

FOR SALE—2 trailers and large lot. Pike-Floyd hollow. Call 478-5268. 1-27-2f.

FOR SALE—1982 CR-80, new transmission, runs good, \$325. Call 587-2417, William Bell. 1-27-2f.

LOT AVAILABLE at Wells Mobile Home Park. 40x100. 886-6129. 1-27-2f.

FOR SALE—Good used railroad ties. Delivered. Retaining walls. 432-8507. 3-25-1f.

WHEEL ALIGNING—Cars, trucks thru 1 ton, and four wheel drives. 874-9774. 5-6-1f.

OFFICE SPACE FOR RENT—800 ft. office and storage unit with off-street parking. Ideal for professional or clerical. Off S. Lake Drive between Horn and Marshall Streets. Call Burl Wells Spurlock, 886-2321 or 886-3160. 3-9-1f.

DRIVER TRAINING for teens and adults with certified instructor at Prestonsburg Community College. Call 886-3863, Ext. 215. 1-16-1f.

SCOTT'S USED & NEW FURNITURE and carpet. Four miles above Martin on Route 122. Great bargains. Phone 285-3705. 6-17-1f.

FOR SALE—1979 Camaro. New paint. New tires. Pioneer stereo. Also Ford Exp. Sports car. New tires and rims. A/C, sunroof. 358-3055. 1-27-2f.

FOR RENT: Large older house. Located at Stanville, Ky. No pets. \$160 month plus \$100 security deposit. 478-5545. A. Stratton. 2-3-2f.

2-BEDROOM APARTMENT FOR RENT near Martin. \$250 per month plus utilities. 886-9246. David Fitch. 2-3-2f.

FOR SALE—Church pews. 285-9967. Russell Blackburn. 2-3-2f.

COLD ROOMS? Circulate warm air throughout your home with Scorillis' NuTone wall mounted room to room fans. Installation available. Call 358-4250 between 12 noon and 2 p.m. or 358-4161 after 5 p.m. for details. 2-3-2f.

FOR RENT: Furnished 3-bedroom trailer. US 23 North, 3 miles from courthouse. \$100 security deposit. Call 886-1671. Graham McGuire. 2-3-2f.

WAITRESS WANTED: Apply in person please. Franko's Restaurant, 1050 South Lake Drive. 2-3-2f.

FOR HIRE: 2 D 9 dozers. One 988 motor-rock truck. 16 drill with blasting license. 20 years experience. Call Trimar, 452-2446 or 452-4358. 2-3-2f.

FOR SALE—Fleming County farm. 102 acres, house, 2 barns. 606-876-2499. 2-3-2f.

FOR SALE—Rainbow sweeper with power head and all attachments in excellent condition. \$600 firm. Call 478-4542 after 5 p.m. 1-27-2f.

FOR SALE—'57 Willies jeep. Needs minor work. 886-6606. Call after 1 p.m. Virgil L. Hunt. 1-27-2f.

LOVE TO PIECE QUILT TOPS, but hate quilting? Bring your unfinished quilt to: Kozy Korner for commercial quilting today. 285-9915. 1-27-2f.

Your Old Couch and Chair could be worth as much as **\$350.00**

When you trade them in on a new group from **MARTIN'S FURNITURE!**

Our **NEW SPRING MERCHANDISE** Has Arrived!

Name Brands such as: **JASPER • BASSETT • BROYHILL • SMITH BROS.**

MARTIN'S FURNITURE
9 A.M.-5 P.M. MONDAY THRU SATURDAY
• Evenings By Appointment •
874-9038 LOCATION: KY 1428 (Old U.S. 23) between Prestonsburg and Allen—near the Mouth of Cow Creek.

THERMAX
Immediate openings! Work begins right away with local job. \$260 per week per written agreement. Must have reliable transportation, 18 years old. Must be willing to work 5 1/2 days per week. Interviews by appointment only. Call between 9 a.m.-1 p.m. only. 358-4930. 1-20-3f.

GRAVEL AND SAND FOR SALE
Dump truck for hire.
285-9901
Bill Salisbury 1-27-12f.

HIGH DOLLARS FOR YOUR COAL LEASE

LEASE OR SUB-LEASE.
STRIP, AUGER OR DEEP MINE.
CALL TODAY FOR THE BEST DEAL.

Call Collect:
606-886-8506

COMPUTER SCIENCE

Now you can get the computer training you need . . . for the job you want !

- Word processing
- Programming in Basic
- Comprehensive word processing
- Programming in Cobol
- Introduction to computers
- Lotus I, II, III and D Base III
- Introduction to IBM PC

Job placement assistance
Financial aid available for those who qualify
Day or night classes available

REGISTER NOW / LIMITED SEATING CLASSES BEGIN FEBRUARY 15!

Be ready for one of the many computer friendly jobs available in our area in ONE YEAR or LESS!!

789-2099
CALL TODAY!

EXCEL COLLEGE
360 Broadway Paintsville, Ky.

Training you need **NOW** for the job you want in

Security and Law Enforcement

★ **Enroll Now! Limited Seating!**

Good jobs are a result of good training.

Be ready for one of the many jobs available in our area in ONE YEAR or LESS !!

call today **789-2099**
Financial aid available

EXCEL COLLEGE
360 Broadway Paintsville, Ky.

SELL IT FAST! BUY IT RIGHT! USE WANT ADS!

FOR RENT: Trailer lot on Calf Creek. 874-2339. Joe B. Garrett. 2-3-2f.

I WOULD LIKE TO take care of elderly in their home. 5 years experience. Work days or nights. After 12, 874-8162. Ask for Patricia. 2-3-2f.

SPRING WILL SOON BE HERE. Get your spring cleaning done. Will clean homes and offices in Prestonsburg and Martin area. Call 285-5095. 2-3-2f.

FOR SALE—7 week old Beagle puppies. 884-8215. 2-3-2f.

FOR SALE: Philco Big-Screen T.V., repossessed. Call 886-2761, Security Pacific Finance. 2-3-2f.

FOR SALE: 1982 Ford Bronco, 302 V-8. Loaded. Low mileage. Excellent condition. Phone 886-6688, after 5 p.m. 2-3-2f.

FOR SALE—1977 Lincoln 1975 Ford truck, 1975 Olds Omega, 1977 Mercury Bobcat, 1979 Honda (Hawk) motorcycle. 285-3928. Mack Harvey. 2-3-2f.

FOR SALE—Walker Coon hound pups. 8 month old male dogs. Well papered. All shots. \$200 each. Call 886-3970. 2-3-2f.

DAN'S APPLIANCE REPAIR: Repair all brands washers, dryers, stoves, refrigerators, and freezers, air conditioners. 24 hour service. 358-9892. 2-3-2f.

3 BEDROOM MOBILE HOME FOR RENT: Furnished or unfurnished. Large lot with barn. Mtn. Parkway, Prestonsburg. 886-3821. Ron Frasure. 2-3-2f.

FOR RENT OR SALE—Large house. Would suit 2 families. Mtn. Parkway, Prestonsburg. 886-6900. Ron Frasure. 2-3-2f.

FOR RENT: One or 2 bedroom furnished or unfurnished apartments. Room for parking large rig on Mtn. Parkway, Prestonsburg. 886-3821. Ron Frasure. 2-3-2f.

PERSONAL INCOME TAXES PREPARED. Low rates. Call 587-2256. Grethel, Ky. 2-3-2f.

WANTED: 1954 Betsy Layne High School Year Book. Contact: "Voretta" 1-313-386-8205 or write 4191 Brouseville Lincoln Park, Mich. 48146. 2-3-2f.

FOR RENT: 2 bedroom mobile home. Contains stove and refrigerator. Located below Highlands Regional Medical Center. Call 886-3736 or 886-1012. 2-3-2f.

EARN MONEY SELLING AVON. 886-6126. Barbara Griffith. 2-3-2f.

FOR SALE—Property. 40x60. Garage. 3 acres. 874-9858. 2-3-2f.

FOR SALE—1971 Toyota Corona, 4 speed. Needs timing chain. Has many new parts and 2 new front tires. Asking \$200. Contact Geneva Collins anytime day or night. 452-4417. 2-3-2f.

FOR RENT—Extremely nice 3-bedroom carpeted 14x70 mobile home. 3 miles from Prestonsburg. Washer/dryer and fireplace included. Partially furnished. Deposit required. Call 783-3129 after 4 p.m. Patty Brown. 2-3-3f.

LAND FOR SALE—Spurlock Creek, 15 acres, 2 house seats, septic tank system. 437-7116. Jimmy McCoy. 2-3-3f.

FOR SALE—Mobile home, Fairpoint, 14x70, 2 bedroom, large living room, den with fireplace, kitchen with dishwasher, Coleman heat pump. \$9,800. Call 874-9455. 2-3-3f.

TRAILERS FOR RENT—Aker's Trailer Court, New Allen. Deposit required. Singles or couples preferred. Will accept couple with one child. 874-8151 after 5 p.m. Call 874-2114. 2-3-3f.

SEWING MACHINE FOR SALE—Singer electronic in local storage. Must sell due to divorce one of singer's finest. Free arm, for cuffs, pant legs, collars, etc. Does every thing by touching a button. Still in warranty. Sold new over \$800. Pay cash balance due \$237.43. For free home trial and delivery, call credit manager D. Curtis. 1-281-8286. 2-3-3f.

TRAILER FOR RENT: In New Allen. Call Sonja's Beauty Shop. 874-2720. 2-3-3f.

AUCTION: At Betsy Layne behind Fire Dept. Every Friday night, 7 p.m. Mahan's Auction. 2-3-4f.

FOR SALE—Fully stocked ladies apparel shop. Interested inquiries only. Reduced to sell immediately. Call 606-639-9642. Fashion Nook. 2-3-4f.

HOUSE RAISING, MOVING, LEVELING, BLOCK and all types cement work decks and storage buildings. Free estimates. 886-1090 or 886-8603. 2-3-4f.

CARPENTRY WORK—New homes and remodeling, roof shingling, house painting, concrete work, retaining walls, block foundation. Free estimates. 886-1090 or 886-8603. 2-3-4f.

MAHAN'S NEW AND USED FURNITURE: Located at Betsy Layne behind Fire Dept. We sell anything and everything. Open 6 days a week. 8-5 p.m. 478-5012. 2-3-4f.

FOR SALE—Hay and straw. Timothy mixed. At Eastern. 358-4220. 1-27-5f.

USED HOMES FOR SALE—1985 3 bedroom, 1 1/2 baths, \$7,995; 2 bedroom all electric, \$4,995; 1985 2 bedroom. Pay \$500 take over \$204 monthly payment. Take over payments on 1984 Scottsdale 14x60. Pay \$500 and \$221.81 per month. Call LARRY KEENE (606) 437-4078. 2-3-4f.

HELP WANTED: Sales representative for school supplies Co. to travel north-eastern Ky. area. Provide own transportation. Salary plus commission with excellent benefits. Four year degree or 5 years sales experience required. Background in teaching for school administration helpful. Potential \$25,000 bracket. Reply own handwriting resume attached to: P.O. Box 2668, Huntington, W. Va. 25726 or call 304-523-9433. J.S. Latta, Inc. 2-3-2f.

MOBILE HOME FOR SALE—1 bedroom, newly remodeled. \$2,000. Barbara Burchett, 874-2800 or 874-2988. 2-3-2f.

FOR SALE—1979 Toyota Corolla. Good running little car. Automatic, good gas mileage, \$1,050. 377-2540 after 5 p.m. Thomas Meade. 2-3-2f.

HOUSE FOR RENT: New Allen. 874-2832. 2-3-2f.

FOR SALE—Female adult Yorkshire Terrier. AKC registered. Housebroken. \$150. 886-6975. 2-3-2f.

FOR SALE—1977 Volare Plymouth. Call 886-2197. 2-3-2f.

NEED INCOME TAX RETURNS PREPARED. Call Mike Bartley at 886-1272. 2-3-2f.

FOR RENT: Furnished apartment in Prestonsburg. Call 886-1272. 2-3-2f.

FOR RENT: Office space in Shepherd's Complex. Call 886-1272. 2-3-2f.

CAMPER OR TRAILER SPACE FOR RENT: Just outside city limit. Also a lot for sale. 886-2474. 2-3-2f.

1984 GMC PICKUP—8 cylinder, automatic. Excellent condition. Below book price. Harold Combs, 785-5197. 2-3-2f.

1979 FORD BRONCO—8 cylinder, automatic, 4x4. Excellent condition. 785-5197. Harold Combs. 2-3-2f.

1978 CHEVROLET MONTE CARLO, 8 cylinder, automatic. Runs good. 785-5197. Harold Combs. 2-3-2f.

FOR RENT: 3 room apartment near downtown Prestonsburg. Call between 10 a.m.-5 p.m. 886-9952 or after 6, 886-9295. M. Layne. 2-3-2f.

FOR SALE—1 gasoline log splitter with 8 horsepower engine. Will split logs up to 36" long. 2 fiberglass boat hulls in good condition. 2-15" spiked mud and snow tires radial. Call 886-2474 or 886-2212. 2-3-2f.

WANTED: Bookstore Assistant II, full-time (Grade/Rank 006); primary responsibility in day to day operation of Bookstore; typing required; high school graduate plus one year general experience; bookkeeping/accounting experience required and computer experience preferred. Deadline for receipt of completed application is 3 p.m., Friday, February 12, 1988. Testing is scheduled for 1 p.m., Monday, February 15. Contact Linda Little, Room J111, Johnson Administration Building, Prestonsburg Community College, HC 69, Box 230, Prestonsburg, Ky. 41653, 886-3863. An Equal Opportunity Employer. 2-3-2f.

FOR SALE—82 Chrysler. Low mileage. Sun roof, leather interior. \$7,000. 874-2879. 1tpd.

FOR SALE—24 ft. wilderness fifth wheel camper, air conditioned and awning, electric lifts. \$5,500. 874-2879. 1tpd.

PAINTING-WALLPAPERING-SIGNS. Call 285-3180. 1tpd.

HOUSE FOR RENT OR SALE on Prater Creek, Happy Hollow. Call 285-3945. 1tpd.

NEW & USED & HIGH PERFORMANCE VW PARTS: Next day service on new and most high performance parts. Also complete line of VW machine work. We are your Berrien Chassis dealer. 886-3508. Car Doctor. 1tpd.

THE CAR DOCTOR: When only the best will do, complete line of automotive repair. High performance work, foreign or domestic. Come see the doctor for all your car's computer needs. Certified master mechanic diesel and gas. 886-3508. 102 E. Graham St., Prestonsburg, Ky. 41653. 1tpd.

FOR RENT: 2 bedroom furnished mobile home on 404 near Parkway. 5 miles from Prestonsburg. Gas, water paid. No children. No pets. \$100 security. \$275 month. 886-3338. 1tpd.

NEED LEFT FENDER, hood, and grill for 81 Mercury Cougar. 358-4502. 1tpd.

FOR SALE—1979 Chevy Impala Station Wagon, 76,000 miles, good condition. Runs excellent. \$995. 886-1923. 1tpd.

FOR RENT: House near National Guard Armory. For more information, 886-2094 or 886-2132. 1tpd.

WANT TO RENT a 3 to 4-bedroom house. HUD approved. 886-3440. 1tpd.

FOR SALE Nice spacious 3-bedroom house between Martin and Allen in nice neighborhood. Out of flood plain. Nice lawn in shade and fruit trees. Call: 874-2273

FOR SALE—Zenith 25" color TV with stand. Approximately 10 years old. \$210. Also Zenith Beta video cassette recorder with remote. \$85. 886-8582. 1tpd.

YARD SALE: Hospital bed \$35. Table and chairs, large buffet, large and small cabinets, large dresser, fire screens, baby bed, walkers and carriage bed, electric organ, love seat and sofa, \$75 each. Chairs \$15 up. Sofa only \$50. Windows and doors up to 9 ft. used tires, electric stove S. & L. washer and dryer, frigidaire, gas stove, freezer upright, queen bed head boards, extra large, kids table and chairs, hot water tank 40 gal. new. Wringer washer, half and full size bed, lots more come and see anytime. 285-3004 in Martin next to ball park. No refunds. 1tpd.

TREE TRIMMING: Hillside or river bank cleaning and yard work of any kind. 886-8844. 1tpd.

FOR SALE—Satellite system 10 ft. dish with drake receiver. 9x10 metal building. Bucket seats for Toyota pickup. Also carpeting for Toyota. Baby's playpen never used. 886-8797. 1tpd.

FOR SALE—Long farm tractor plows, disk, grader blade, cultivators. \$4,500. 874-2879. 1tpd.

FOR RENT: Nice clean 2 bedroom house. Kitchen furnished. Near school, churches, 1 mile west of Glynview Plaza. No pets. 886-8307. 1tpd.

FOR SALE—1978 GMC Pickup. Runs and looks good. 77 Camaro. 874-8184 or 874-9068. 1tpd.

PUP FOR SALE—Black and white female poodle. 886-3969. 1tpd.

LARGE YARD SALE: Saint James Church Hall, (behind Hecks Shopping Center). Children's clothes, household items, furniture, and small appliances. One day only, Saturday, February 6, 8:30 a.m.-4 p.m. 1f.

FOR SALE: 1982 Toyota pickup, auto; 1986 Fleetwood sandpointe trailer 14x72 3 bedroom. Panasonic Omni movie compact video camera. Brand new. Set of encyclopedia Britannica books. Brand new. Never used. Magnavox VCR. Like new. 886-8797. 1tpd.

ROSE'S BASEMENT SALE, refrigerators, electric stove, kerosene heaters, gas heaters, coal heaters, new electric furnace, fireplace grate, air conditioner, base cabinets, wringer washers, commodes, pump organ, fireplace set, hot water heater, wardrobe, dinette sets, waterbeds, living room suites, coffee and end tables, dressers, chests, bedroom suite, stereos, sewing machines, telephones, dishes, color TV, TV stand, guitar and more. Turn across from Brandy Keg Market on Lake Road, first house on right. 886-1561. 1tpd.

IRS Extends Hours For Ordering Forms For the current filing period ending April 15, the Internal Revenue Service will have extended hours of operation for taxpayers to order free forms and publications. Taxpayers can call the special toll free number 1-800-424-3676 at the following times: 8 a.m.-8 p.m. (EST) Monday through Friday; 9 a.m.-3 p.m. (EST) Saturdays. Mondays and Tuesdays during regular working hours are the busiest times to call the toll free number for forms. Those wanting faster service are encouraged to call on other days of the week and during evening and Saturday hours.

Qualified Auto Mechanic Tune-up Specialist Reasonable Rates House calls made \$10 minimum ELI JOHNSON 886-9838 2-3-2f.

HOUSE FOR SALE BY OWNER In Prestigious Brandy Keg Estates near Jenny Wiley State Park. This beautiful new brick home is ready for you to choose the color scheme before we add the finishing touches. 4 bedrooms, full basement, 3 gorgeous fireplaces, 3 1/2 baths, dining room, modern kitchen and separate dining area, two-car garage, and much more. Call for your appointment today. 886-1634

HOUSE FOR SALE BY OWNER Contemporary style home with wood siding located on Dewey Lake Road. Over 3,000 square feet and lots of privacy. Call for appointment 886-1634



Jason Brent Roberts celebrated his seventh birthday Dec. 9, at the Archer Park skating rink. Those attending were his classmates at the Prestonsburg Christian Academy, his cousins, aunts, uncles, and his grandmother Oma Roberts. He is the son of Bernadette Roberts, of Sugar Loaf, and Greg Roberts, of Harold.

Dangers Of AIDS Subject Of KET Plumblin Forum

More than 20,000 new cases of AIDS were reported in the United States alone last year, amounting to a 58.5 percent increase over 1986. Can we stop the spread of this disease and what should be done for those who have already contracted it?

The next edition of "Kentucky Center Presents: Plumblin" explores these and other issues concerning the health crisis of the century with a distinguished panel of experts Monday, February 22 at 8:00/7:00 p.m. CT on KET.

The panel includes Rtd. Adm. J.D. Watkins, chairman of the Presidential Commission on the HIV Epidemic; Dr. Karen Hein, associate professor of pediatrics, Albert Einstein College of Medicine; Randy Shilts, journalist for the San Francisco Chronicle and author of the book "And The Band Played On"; and the Rt. Rev. Monsignor John Woolsey, co-chairman of the Coalition of Concerned Clergy of New York City.

John Merrow, education correspondent for the "MacNeil/Lehrer News-Hour" is moderator for the forum, taped live at the Kentucky Center.

"Plumblin" is a production of KET and the Kentucky Center for the Arts.

Don't Blame Farmer For High Food Cost

Of the total cost of a big, cooked-at-home breakfast, the farmers who produce the ingredients receive only about a third.

"We calculated the farmers' share of the cost of a big breakfast, made up of a slice of country ham, two slices of bacon, two sausage patties, two eggs, two buttered biscuits, large glass of milk, and small glass of orange juice, and found the cost to the consumer was \$2.40. Of that, the farmers producing the raw inputs received only 72 cents," said Forrest Stegelin, University of Kentucky Extension agricultural economist.

The rest of the cost went to middlemen who processed, transported and sold the ingredients, he said.

If the same breakfast were purchased in a restaurant, the farmers' share would have been even less—at about 15 percent of the \$4.50 the consumer would pay for it, Stegelin said.

"Overall, the farmer's share of the cost of food at the grocery stores is about 30 percent, but it varies widely based on

how much processing has been done to the food once it leaves the farm gate," Stegelin said.

For example, he said, the farmer's share of the cost of a pound of canned tomatoes is about nine percent of the retail price, while the share for a pound of raw tomatoes is about 17 percent.

The farmer's share of the cost of foods also varies across items. The cost of a gallon of milk represents 49 percent being paid the farmer for the raw milk. The wheat in a loaf of bread represents only about 7 percent returned to the farmer, Stegelin said.

PUBLIC AUCTION PRESIDENT'S DAY Mon; Feb. 15 9:00 A.M. TRACTORS INDUSTRIAL COMBINES TRUCKS FIELD EQUIPMENT HALES EQUIPMENT INC. 3099 Hart Road Lebanon, Oh. 45036 513-932-4925 2-3-2f.

RALPH'S TIRE SERVICE U.S. 23 No., Prestonsburg • 886-8806 New Radial and Non-Radial Tires with Road Hazard Warranty SPECIAL: 155 SR/13 \$29.95 165 R/13 \$32.95 185 70R/13 \$38.95 P225/15 RADIAL ALL SEASON \$49.95 31/10.50R/15 RADIAL M/S \$89.00 P205/75R/15 TIGER PAW—Raised White Letters \$49.95 P235/75R/15 General—All-Season—Raised White Letters \$65.95 Recaps in stock all sizes (Radial & Non-Radial). All tires mounted and computer wheel balanced FREE. All new tires balanced and rotated—FREE—1 Time. SPECIAL: Front Disc Brakes—Most American Cars —\$29.95 installed

21,700 miles of power lines give you the energy to start your day. Your local power company is a part of American Electric Power, a family of power companies. So the electricity you use to fix breakfast comes from our shared electrical transmission system, the strongest in the world. We also share a network of people and power and resources that links seven states. That's how we deliver electricity quickly and efficiently, while keeping down the cost. From now on, when you see our name, you'll also see AEP. As a part of American Electric Power, we're still your local power company, with a lot of power behind us. AEP KENTUCKY POWER

WINN DIXIE

Prices on this page good thru Tues., Feb. 9

America's Supermarket

Quantity Rights Reserved
Winn-Dixie Louisville, 1988
None Sold To Dealers

BEEF-A-RAMA



W-D Brand U.S. Choice
WHOLE SIRLOIN TIP

\$1.99

Lb. Limit 1 Please

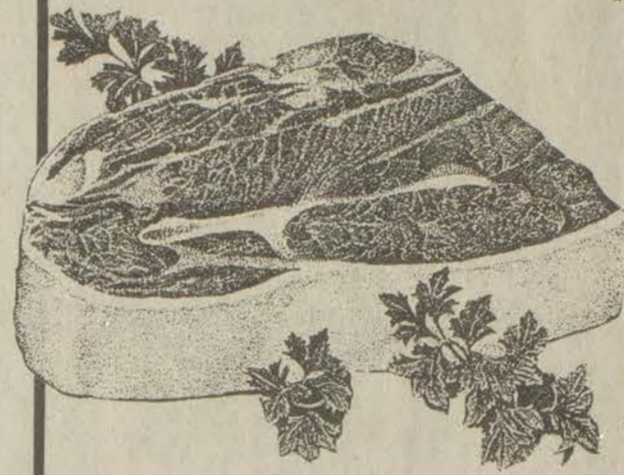

W-D Brand U.S. Choice 1/4" Trim Center Cut

CHUCK ROAST

\$1.18

Lb. Limit 2 Please

W-D Brand U.S. Choice 1/4" Trim Center Cut
Chuck Steaks Lb. **\$1.49**

W-D Brand U.S. Choice 1/4" Trim
Chuck Pot Roast Lb. **\$1.39**

W-D Brand U.S. Choice 1/4" Trim Semi Boneless
Chuck Roast Lb. **\$1.49**

W-D Brand U.S. Choice 1/4" Trim Bone In (Shoulder Steaks Lb. \$1.99)
Shoulder Roast Lb. **\$1.89**

W-D Brand U.S. Choice 1/4" Trim
Boneless Shoulder Roast Lb. **\$2.19**

W-D Brand U.S. Choice 1/4" Trim
Boneless Chuck Roast Lb. **\$1.99**

Fresh Lean
Ground Chuck Lb. **\$1.99**

W-D Brand U.S. Choice 1/4" Trim Bottom
Boneless Round Steak Lb. **\$1.99**

W-D Brand U.S. Choice 1/4" Trim (Eye Round Steak Lb. \$3.39)
Eye Round Roast Lb. **\$3.19**

W-D Brand U.S. Choice 1/4" Trim
Boneless Rump Roast Lb. **\$2.69**

Fresh Lean
Ground Round Lb. **\$2.09**

W-D Brand U.S. Choice
Cube Steaks Lb. **\$2.99**



W-D Brand U.S. Choice 1/4" Trim
STANDING RIB ROAST

\$3.79

Lb.



W-D Brand U.S. Choice 1/4" Trim Bottom

BONELESS ROUND ROAST

\$1.79

Lb.

W-D Brand U.S. Choice 1/4" Trim Full Cut
Round Steak Lb. **\$2.19**

W-D Brand U.S. Choice 1/4" Trim Porterhouse or
T-Bone Steaks Lb. **\$4.49**

Fresh Lean
Ground Sirloin Lb. **\$2.19**

W-D Brand U.S. Choice 1/4" Trim
Boneless N.Y. Strip Steaks Lb. **\$4.99**

W-D Brand U.S. Choice 1/4" Trim (Sirloin Tip Steak Lb. \$2.69)
Sirloin Tip Roast Lb. **\$2.59**

W-D Brand U.S. Choice 1/4" Trim Cubed
Sirloin Tip Steak Lb. **\$2.79**

All Sizes Handi Pak
Ground Beef Lb. **\$1.49**

W-D Brand
Ox Tails Lb. **\$1.99**

W-D Brand U.S. Choice 1/4" Trim
Beef Short Ribs Lb. **\$2.39**

W-D Brand U.S. Choice
Corned Beef Lb. **\$1.99**

W-D Brand U.S. Choice Whole or Half
Beef Tenderloins Lb. **\$4.99**

Delicious
Beef Patties Lb. **\$1.79**

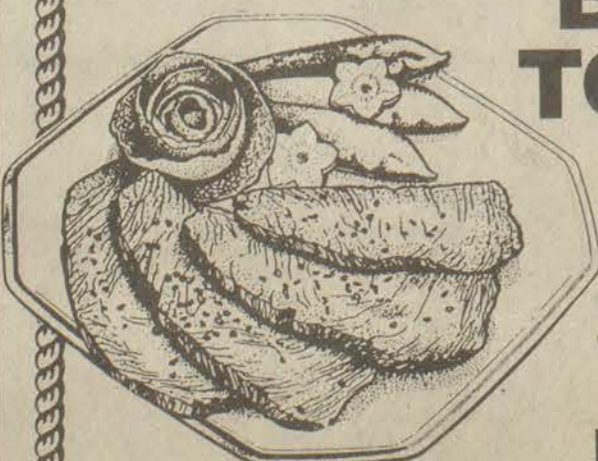

W-D Brand U.S. Choice 1/4" Trim
BONELESS TOP SIRLOIN STEAKS

\$2.99

Lb.



W-D Brand U.S. Choice Whole

BONELESS TOP SIRLOIN

\$1.99

Lb. Limit 1 Please



WINN DIXIE

Prices good thru **America's Supermarket**
Tues. Feb. 9

THIS WEEK'S SPECIAL!

We Now Have
Oscar Combs'
"Big Blue
Basketball"
Magazine!

SPECIAL INTRODUCTORY OFFER

WALT DISNEY FUN-TO-LEARN LIBRARY
 This week's feature
VOLUME 5
 Animals and Their Babies
\$2.79
 BANTAM BOOKS.

Store Hours:
7-11
 Sunday 8-10

Porcelain Fine China

Elegant...Versatile
Sheffield  Bouquet

Bread & Butter Plate only

59¢

with each \$5 purchase

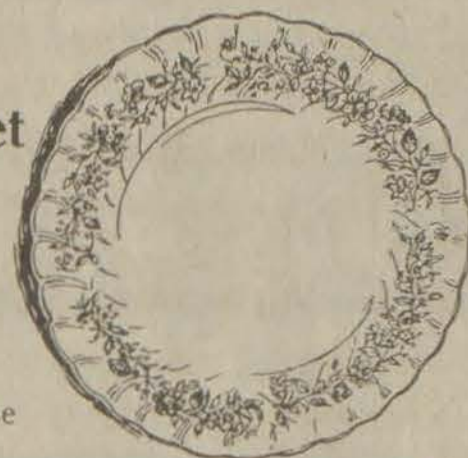

 2 Liter (All Flavors)
CHEK DRINKS
2/\$1

 Dinner
 Reg. or Mexican
BANQUET DINNERS
99¢
 10-12-oz.

 Instant
MAXWELL HOUSE COFFEE
\$3.59
 8-oz.

 Huggies
 Super Trim or Thick Conv.
HUGGIES DIAPERS
\$9.99
 Pkg.

- Small 66-ct.
- Medium 48-ct.
- Large 32-ct.
- Extra Large 28-ct.

Corn, Peas and Beans
DEL MONTE DOZEN
 Sale Price **\$5.00**
 Less Mail-in Rebate **-\$2.00**
 Your Final Cost For Twelve **\$3.00**
25¢ Per Can
 See stores for Mail-in Rebate Forms

 FABRIC SOFTENER
Fab 40¢ Off Label
FAB DETERGENT
\$1.49
 42-oz.

 Price Breaker
APPLE JUICE
\$1.19
 64-oz.
 12-oz. Cans **Old Milwaukee Beer** **\$3.49**
 12-Pak

 **KAL KAN CAT FOOD**
3/\$1
 6-oz.

16-oz. Bottle-Plus Deposit
 Diet Coke, Tab, Cherry Coke,
 Sprite, Coca Cola Classic or New
COCA COLA
8 \$1.49
 Pak Ctn.

Self-Rising
Tube Rose Flour 25-Lb. Bag **\$2.99**
 Self-Rising
Tube Rose Cornmeal 25-Lb. Bag **\$2.99**
 Chef's Choice
Pinto Beans 25-Lb. Bag **\$6.99**
Thrifty Maid Sugar 25-Lb. Bag **\$6.99**

Morton White Crystal Salt
Water Softener 80-Lb. Bag **\$2.99**
 Superbrand
Fruit Drinks Gal. **79¢**
Lilac Detergent 147-oz. **\$1.99**
Eight O' Clock Coffee 3-Lb. **\$4.99**

Superbrand Low Price
GALLON MILK
 1% Lowfat **\$1.69**
 2% Lowfat **\$1.89**
 Homogenized **\$1.99**

 Crackin' Good
POTATO CHIPS
79¢
 8-oz.

 Crackin' Good
SALTINES
2/\$1.19
 16-oz.

 **WESSON OIL**
\$1.99
 48-oz.

Regular or Sensitive
VASELINE INTENSIVE CARE LOTION
99¢
 6-oz.

BATH TOWELS Save **\$4.00**
\$2.99
 Each

Extra Strength
TYLENOL CAPLETS
\$3.69
 50-ct.

Plus Tablet 24-Ct. \$3.79 or Cough & Cold
DRIXORAL TABLETS
\$2.69
 10-Ct.

T-120
SCOTCH VIDEO TAPE EG
\$3.49
 Each

Kuddles
COTTON SWABS
99¢
 300-Ct.

Regular
ROBITUSSIN COUGH SYRUP
\$1.39
 4-oz.

PHOTO SPECIAL
 2nd Set of
 Color Prints
FREE
 Applies to 110, 126, 136 & disc original color print film. Coupon must accompany order to receive special offer.
 Coupon expires Tuesday, February 9

WINN DIXIE COUPON

Wednesday,
February 3—
Tuesday,
February 9, 1988

The Floyd County Times

TV
SCHEDULE

WEDNESDAY

2/3/88

MORNING

9:40 (2) (5) Child Sexual Abuse
10:05 (17) MOVIE: 'Crime of Innocence' An exploration of the imperfect reform system that allows delinquent youths to be jailed and face the risk of exploitation in adult prisons. Andy Griffith, Diane Ladd. 1985.

AFTERNOON

1:05 (17) MOVIE: 'The Naked Spur' A bounty hunter becomes involved with a dishonorably discharged ex-Army officer and an elderly prospector while hunting an outlaw. James Stewart, Janet Leigh, Robert Ryan. 1953.

EVENING

6:00 (3) (3) (3) (6) News
(15) (4) Alice
(22) (5) Earth Explored
(33) (11) Doctor Who Part 3.
6:05 (17) MTN News
6:30 (17) Alice
(3) (3) NBC News (CC).
(3) (6) (13) (4) ABC News (CC).
(22) (5) (33) (11) Nightly Business Report
(17) (2) CBS News (CC).
6:35 (17) Carol Burnett and Friends
7:00 (3) (3) PM Magazine
Actress Holly Hunter "Broadcast News"; the Mountain Dew soft drink ad campaign.
(8) (6) People's Court
(15) (4) Gimme a Break!
(22) (5) 1988 Kentucky General Assembly in Open Session
(33) (11) MacNeil / Lehrer Newshour
(17) (2) Gunsmoke
(17) Andy Griffith
7:30 (3) (3) Hollywood Squares
(8) (6) The Judge (CC).
(13) (4) Facts of Life
(22) (5) Kentucky Afield
(17) Sanford and Son
7:35 (3) (3) Highway to Heaven (CC) Mark's friendship with a former police partner is threatened when the officer asks Mark to lie about a racist crime. (60 min.) (In Stereo)
(8) (6) (13) (4) Perfect Strangers (CC) The gang must produce an order for 2,000 of Balki's special cream puffs during a 48-hour period.
(22) (5) (33) (11) Discover: The World of Science
(17) (2) College Basketball: Louisiana State at Auburn (2 hrs.) (Live)
8:05 (17) MOVIE: 'Pony Express'
8:30 (3) (6) (13) (4) Head of the Class (CC) On the first Parents' Day event, Eric's inebriated father and Maria's promiscuous mother create quite a scene.
9:00 (3) (3) Year in the Life
Joe's caught off guard when he runs into Alice four months after their breakup; David befriends a mistreated, retarded co-worker. (60 min.) (In Stereo)
(3) (6) (13) (4) Hooperman (CC) Harry prepares himself for an encounter with a recently

released convict who vowed to get revenge on him. (In Stereo)

(22) (5) (33) (11) American Playhouse: The Return of Hickey (CC) (60 min.)

9:30 (8) (6) (13) (4) Slap Maxwell Story (CC) Slap finds old memories and love in his hometown, while Judy and Charlie's relationship grows. (In Stereo)

10:00 (3) (3) St. Elsewhere (CC) Morrison must tell a patient that she has Huntington's disease; the Craigs begin having second thoughts about their impending divorce. (60 min.) (Postponed from an earlier date)

(8) (6) (13) (4) Dynasty (CC) Alexis attempts to manipulate Leslie after finding evidence of Leslie's rendezvous with Sean. (60 min.)
(22) (5) MacNeil / Lehrer Newshour

(33) (11) Kanawha County on the Line
(17) (2) Smothers Brothers Comedy Hour 20th Reunion
Tom and Dick Smothers are joined by guests Steve Martin, Rob Reiner, Pat Paulsen, Glen Campbell, and Bob Einstein. (60 min.)

10:05 (17) MOVIE: 'Villa Rides!'
11:00 (3) (3) (3) (6) (13) (4) (22) (5) News
(17) (2) MTN News

11:30 (3) (3) College Basketball: Mississippi at Kentucky (2 hrs.)
(8) (6) (13) (4) Nightline (CC).

(22) (5) 1988 Kentucky General Assembly in Open Session
(17) (2) College Basketball: Mississippi at Kentucky (2 hrs.) (Tape Delay)

12:00 (8) (6) Fall Guy
(13) (4) Entertainment Tonight Interviews: actor Tom Cruise (Part 1 of 2); Sidney Poitier. (In Stereo)

12:30 (13) (4) Road to Calgary
A preview of the 1988 Olympics.

12:35 (17) MOVIE: 'Carbine Williams' After years in prison, a convict proves to be a mechanical genius and is pardoned and released. James Stewart, Jean Hagen, Wendell Corey, 1952. (Colorized Version)

1:00 (13) (4) News (R)
1:30 (3) (3) Home Shopping Network (3 hrs.) Continued.

(13) (4) Hit Videos USA
(17) MOVIE: 'The Fickle Finger of Fate' A young, vacationing American becomes involved in the disappearance of sacred candlesticks. Tab Hunter, Patty Shepard. 1967.

3:00 (13) (4) Hit Videos USA
4:30 (3) (3) Home Shopping Network (75 min.) Continued.

4:35 (17) CNN News

THURSDAY

2/4/88

MORNING

10:05 (17) MOVIE: 'Lightning Strikes Twice' A man acquitted of murdering his wife tries to regain



his former status in the community. Ruth Roman, Richard Todd, Mercedes McCambridge. 1951.

AFTERNOON

1:05 (17) MOVIE: 'The Naked Jungle' A South American plantation owner and his beautiful bride fight bil-

ELVIS AND ME

The ABC mini-series "Elvis and Me" stars Susan Walters as Priscilla Beaulieu Presley, who shared 14 years with the king of rock 'n' roll, Elvis Presley (Dale Midkiff). Part one airs SUNDAY, FEB. 7.

CHECK LISTINGS FOR EXACT TIME

lions of soldier ants eating everything in their path. Charlton Heston, Eleanor Parker, William Conrad. 1954.

EVENING

6:00 (3) (3) (3) (6) News
(13) (4) Alice
(22) (5) GED
(33) (11) Doctor Who Part 4.

ASK TONI

Crystal is no stranger to the music business

By Toni Reinhold

Is it true that Billy Crystal made a record that was a takeoff on his "marvelous" skit? - B.T., Saugerties, N.Y.



Billy Crystal

It's true, B.T. Crystal's single "You Look Marvellous," based on a character he originated on "Saturday Night Live" in 1984, brought him a Grammy nomination in 1986. Although Crystal is known for his work in TV and films, he is no stranger to the music business. His family owned Commodore Records, a jazz label, and as a result he became familiar with such greats as Billie Holiday and Eddie Condon. So it's appropriate that for the second year in a row he'll host the Grammy Awards, which will air March 2 on CBS.

Did Fred Gwynne appear in the movie "The Cotton Club"? I say yes, but my husband says no. - C.B., Riverside, Calif.

Gwynne played a gangster named Frenchy Demance in the 1984 film. Fans of his Herman Munster character from the

'60s sitcom "The Munsters" may not have recognized him.

Which soap opera does President Ford's son appear on? What character does he play? I'm eager to see what he looks like. - N.V., Fall River, Mass.

Stephen Ford, son of the former president and his wife, Betty, has played Andy Richards on "The Young and the Restless" for six seasons.

What is the real name of singer Jerry Vale? When and where was he born? - G.S., Ontario, Canada.

Vale's real name is Genaro Louis Vitaliano. He was born in the Bronx, N.Y., on July 8, 1932.

What can you tell me about Kirstie Alley, the co-star of "Cheers"? - A.G., Malone, N.Y.

Alley, 32, plays Rebecca Howe, the new manager of the Boston bar. It is her first regular series role. She is best known for her roles in the 1985 miniseries "North and South" and the films "Star Trek II: The Wrath of Khan" (1982) and "Summer School" (1987). She and her husband, actor Parker Stevenson ("The Hardy Boys Mysteries"), live in California with some 40 pets, including dogs, fish, birds, cats and chickens.

(Send your letters to Ask Toni, United Feature Syndicate, 200 Park Ave., Room 602, New York, N.Y. 10166. Due to the large volume of mail, personal replies cannot be given.)

(17) (2) MTN News
(17) Alice
6:30 (3) (3) NBC News (CC).
(8) (6) (13) (4) ABC News (CC).

(22) (5) (33) (11) Nightly Business Report
(17) (2) CBS News (CC).
6:35 (17) Carol Burnett and Friends
7:00 (3) (3) PM Magazine
Susan Day "L.A. Law"; the Israeli air force.

(8) (6) People's Court
(13) (4) Gimme a Break!
(22) (5) 1988 Kentucky General Assembly in Open Session
(33) (11) MacNeil / Lehrer Newshour

(17) (2) Gunsmoke
(17) Andy Griffith
(3) (3) Hollywood Squares

(8) (6) The Judge (CC)
(13) (4) Facts of Life
(17) Sanford and Son
(3) (3) Cosby Show

(CC) Vanessa auditions for drum major; Cliff is introduced to one of his father's musician buddies (Dub Taylor). (In Stereo)
(8) (6) (13) (4) MOVIE: 'Firefox' (CC) A Vietnam war flying ace is sent to Russia to steal a high-tech jet which could tip the balance of power in the Cold War. Clint Eastwood, Freddie Jones, David Huffman. 1982. (R) (In Stereo)

(22) (5) Upstairs, Downstairs
(33) (11) West of the Imagination

(17) (2) Be My Valentine, Charlie Brown (CC) Charlie Brown looks forward to another lonely Valentine's Day only to get a very sweet surprise. (R)
8:05 (17) MOVIE: 'Destination Tokyo' A submarine captain and a rebellious sailor clash on a perilous mission to World War II Tokyo. Cary Grant, John Garfield, Faye Emerson. 1943. (Colorized Version)

8:30 (3) (3) Different World (CC) Denise leads a campaign to get her streetwise study partner enrolled at Hillman. (In Stereo)
(17) (2) Bugs Bunny's Valentine (CC) Bugs Bunny, Daffy Duck and Foghorn Leghorn learn a thing or two from Cupid on Valentine's Day. (R)

9:00 (3) (3) Cheers (CC) A double date aboard Evan Drake's yacht leads to rough seas for all on board when a romance is sparked between Sam and Rebecca's respective partners. (In Stereo)
(22) (5) Rush!
(33) (11) Mystery!: Inspector Morse (CC)

(17) (2) Simon & Simon Rick and A.J. are hired to protect an administrator of a refugee center from "death squads" preying on Salvadoran refugees. (60 min.)

9:30 (3) (3) David Letterman Special: Second Annual Holiday Film Festival From New York's Radio City Music Hall: comic Richard Lewis, Larry "Bud" Melman and an all-star band comprised of performers such as Billy Joel, Cyndi Lauper and Duane Eddy join David Letterman as the talk show celebrates its sixth anniversary. (90 min.) (In Stereo)

10:00 (22) (5) MacNeil / Lehrer Newshour
(33) (11) The Brain
(17) (2) Knots Landing (CC) Abby has a vicious encounter with Charles Scott's wife; Paige discovers Greg with yet another woman. (60 min.)

10:50 (17) MOVIE: 'Flying Leathernecks' A strict marine officer is disliked by his squadron, but in wartime he is appreciated. John Wayne, Robert Ryan, Janis Carter. 1951.
11:00 (3) (3) (3) (6) (13) (4) (22) (5) News
(17) (2) MTN News

11:30 (3) (3) Tonight Show (In Stereo)
(8) (6) (13) (4) Nightline (CC).
(22) (5) 1988 Kentucky General Assembly in Open Session
(17) (2) Night Heat A junkie attempts to rob the bar while Nicole is closing, but he's stopped by a love-struck patron who loses control and kills him. (70 min.)

12:00 (8) (6) Synchronal Research
(13) (4) Entertainment Tonight Interviews: Elizabeth Taylor; actor Tom Cruise (Part 2 of 2). (In Stereo)

12:30 (3) (3) Late Night With David Letterman (In Stereo)
(8) (6) Fall Guy
(13) (4) Road to Calgary
A preview of the 1988 Olympics.

12:40 (17) (2) MOVIE: 'This Wife for Hire'
1:00 (13) (4) News (R)
1:05 (17) MOVIE: 'She Wore a Yellow Ribbon' A U.S. Cavalry outpost makes an attempt to repel invading Indians. John Wayne, John Agar, Joanne Dru. 1949

1:30 (3) (3) Home Shopping Network (3 hrs.) Continued.
(13) (4) Hit Videos USA
(17) MOVIE: 'The Family Rico' A crime syndicate chief is torn between the love for his brother who defects and his loyalty to the organization, Ben Gazzara, James Farentino, Sal Mineo 1972.
4:30 (3) (3) Home Shopping Network (75 min.) Continued.

6:05 (17) (2) MTN News
(17) Alice
6:30 (3) (3) NBC News (CC).
(8) (6) (13) (4) ABC News (CC).

(22) (5) (33) (11) Nightly Business Report
(17) (2) CBS News (CC).
6:35 (17) Carol Burnett and Friends
7:00 (3) (3) PM Magazine
Susan Day "L.A. Law"; the Israeli air force.

(8) (6) People's Court
(13) (4) Gimme a Break!
(22) (5) 1988 Kentucky General Assembly in Open Session
(33) (11) MacNeil / Lehrer Newshour

(17) (2) Gunsmoke
(17) Andy Griffith
(3) (3) Hollywood Squares

(8) (6) The Judge (CC)
(13) (4) Facts of Life
(17) Sanford and Son
(3) (3) Cosby Show

(CC) Vanessa auditions for drum major; Cliff is introduced to one of his father's musician buddies (Dub Taylor). (In Stereo)
(8) (6) (13) (4) MOVIE: 'Firefox' (CC) A Vietnam war flying ace is sent to Russia to steal a high-tech jet which could tip the balance of power in the Cold War. Clint Eastwood, Freddie Jones, David Huffman. 1982. (R) (In Stereo)

(22) (5) Upstairs, Downstairs
(33) (11) West of the Imagination

(17) (2) Be My Valentine, Charlie Brown (CC) Charlie Brown looks forward to another lonely Valentine's Day only to get a very sweet surprise. (R)
8:05 (17) MOVIE: 'Destination Tokyo' A submarine captain and a rebellious sailor clash on a perilous mission to World War II Tokyo. Cary Grant, John Garfield, Faye Emerson. 1943. (Colorized Version)

8:30 (3) (3) Different World (CC) Denise leads a campaign to get her streetwise study partner enrolled at Hillman. (In Stereo)
(17) (2) Bugs Bunny's Valentine (CC) Bugs Bunny, Daffy Duck and Foghorn Leghorn learn a thing or two from Cupid on Valentine's Day. (R)

9:00 (3) (3) Cheers (CC) A double date aboard Evan Drake's yacht leads to rough seas for all on board when a romance is sparked between Sam and Rebecca's respective partners. (In Stereo)
(22) (5) Rush!
(33) (11) Mystery!: Inspector Morse (CC)

(17) (2) Simon & Simon Rick and A.J. are hired to protect an administrator of a refugee center from "death squads" preying on Salvadoran refugees. (60 min.)

9:30 (3) (3) David Letterman Special: Second Annual Holiday Film Festival From New York's Radio City Music Hall: comic Richard Lewis, Larry "Bud" Melman and an all-star band comprised of performers such as Billy Joel, Cyndi Lauper and Duane Eddy join David Letterman as the talk show celebrates its sixth anniversary. (90 min.) (In Stereo)

10:00 (22) (5) MacNeil / Lehrer Newshour
(33) (11) The Brain
(17) (2) Knots Landing (CC) Abby has a vicious encounter with Charles Scott's wife; Paige discovers Greg with yet another woman. (60 min.)

10:50 (17) MOVIE: 'Flying Leathernecks' A strict marine officer is disliked by his squadron, but in wartime he is appreciated. John Wayne, Robert Ryan, Janis Carter. 1951.
11:00 (3) (3) (3) (6) (13) (4) (22) (5) News
(17) (2) MTN News

11:30 (3) (3) Tonight Show (In Stereo)
(8) (6) (13) (4) Nightline (CC).
(22) (5) 1988 Kentucky General Assembly in Open Session
(17) (2) Night Heat A junkie attempts to rob the bar while Nicole is closing, but he's stopped by a love-struck patron who loses control and kills him. (70 min.)

12:00 (8) (6) Synchronal Research
(13) (4) Entertainment Tonight Interviews: Elizabeth Taylor; actor Tom Cruise (Part 2 of 2). (In Stereo)

12:30 (3) (3) Late Night With David Letterman (In Stereo)
(8) (6) Fall Guy
(13) (4) Road to Calgary
A preview of the 1988 Olympics.

12:40 (17) (2) MOVIE: 'This Wife for Hire'
1:00 (13) (4) News (R)
1:05 (17) MOVIE: 'She Wore a Yellow Ribbon' A U.S. Cavalry outpost makes an attempt to repel invading Indians. John Wayne, John Agar, Joanne Dru. 1949

1:30 (3) (3) Home Shopping Network (3 hrs.) Continued.
(13) (4) Hit Videos USA
(17) MOVIE: 'The Family Rico' A crime syndicate chief is torn between the love for his brother who defects and his loyalty to the organization, Ben Gazzara, James Farentino, Sal Mineo 1972.
4:30 (3) (3) Home Shopping Network (75 min.) Continued.

FRIDAY

2/5/88

MORNING

10:05 (17) MOVIE: 'Rita Hayworth: The Love Goddess'

AFTERNOON

1:05 (17) MOVIE: 'Naked in the Sun' Indians struggle against unscrupulous slave traders. James Craig, Lita Milan, Barton MacLane. 1957.

EVENING

6:00 (3) (3) (3) (6) (17) (2) News
(13) (4) Alice
(22) (5) Earth Explored

6:05 6:30 6:35 7:00 7:05 7:30 7:35 8:00 8:05 8:30 9:00 9:30 10:00

Doctor Who Part 1
Alice
NBC News (CC)
ABC News (CC)
Nightly Business Report
CBS News (CC)
Carol Burnett and Friends
PM Magazine
 The results of a poll on 1987's top newsmaker; poll results on favorite talk shows.
People's Court
Gimme a Break!
1988 Kentucky General Assembly in Open Session
MacNeil / Lehrer Newshour
Gunsmoke
Andy Griffith
Hollywood Squares
The Judge (CC)
Facts of Life
Comment on Kentucky
Sanford and Son
WWF Wrestling Special: Main Event (Live)
Full House (CC) Joey considers abandoning his career as a comic after he bombs on stage. Phyllis Diller guest stars.
Frontline (CC) (60 min.)
Washington Week in Review (CC)
Beauty and the Beast Joe Maxwell's current romantic involvement puts a damper on the celebration marking the anniversary of Catherine and Vincent's first meeting. (60 min.)
MOVIE: 'The Mummy'
Mr. Belvedere (CC) George takes Marsha to their original honeymoon retreat for their 20th anniversary, while Wesley and Heather go to Atlantic City with a nursing home resident. Part 1 of 2.
Wall Street Week
Miami Vice (CC) Crockett and Tubbs investigate a cowboy's reported theft of irreplaceable bull semen. (60 min.) (In Stereo)
The Thorns (CC) The Thorns' French maid mistakenly tells callers that Ginger has gone to a funeral for her husband — rather than with him. (Postponed from an earlier date)
Washington Week in Review (CC)
Currents
Dallas (CC)
Sledge Hammer! (CC) On a narcotics investigation, Sledge and Doreau, posing as newlyweds, get tipsy and are found asleep with arms entwined. (In Stereo)
Wall Street Week
McLaughlin Group
Unsolved Mysteries Mysteries include: search for a 16-year-old wanted for kidnapping, robbery, and murder; death of a newsstand owner whose relatives could inherit a fortune. Host: Robert Stack. (60 min.) (In Stereo)
20/20 (CC) Scheduled: a look at problems to be resolved when trying to



MOVING TARGET

Jason Bateman plays a young musician whose family disappears without a word of warning in "Moving Target," an NBC movie airing **MONDAY, FEB. 8**. Chynna Phillips co-stars.

CHECK LISTINGS FOR EXACT TIME

place a loved one in a nursing home. (60 min.)
MacNeil / Lehrer Newshour
Statewide
Falcon Crest
Achievers
News
MTN News
Power Play Dancin'
Tonight Show (In Stereo)
Nightline (CC)
1988 Kentucky General Assembly in Open Session
Top of the Pops
Fall Guy
Entertainment Tonight Interview with Priscilla Presley; hairdressers of the stars. (In Stereo)
Night Tracks (In Stereo)
Late Night With David Letterman (In Stereo)
Friday the 13th: The Series Micki and Ryan learn the bizarre motives behind a cursed scarecrow's grisly murders. (60 min.)
American Bandstand (In Stereo)
Night Tracks
Friday Night Videos (In Stereo)
Pentecost Today
News (R)
Night Tracks
Home Shopping Network (4 hrs., 30 min.)
Hit Videos USA
Night Tracks
Night Tracks

SATURDAY
2/6/88
MORNING
 5:05 **Night Tracks**
 6:00 **Omni Presents**
CNN News
 6:30 **Town Crier**
Between the Lines
 7:00 **Saturday Report**
Transformers
Gunsmoke
Natural Weight Loss: Your Right to be Lean
 7:30 **Bugs Bunny and Friends**
Wild Kingdom
Weekend Special: The Secret World of Og Animated (CC) Penny and Pollywog are jailed by Og's little green town sheriff, and Peter, Pamela and Patsy plan a daring rescue. Part 2 of 3. (R)
Piston Video Network
 8:00 **Gummi Bears (CC)**
Little

Clowns of Happytown
Bonanza
Sesame Street (CC)
Fresh Fields
Hello Kitty's Furry Tale Theater
Smurfs
Pound Puppies
Good Neighbors
Jim Henson's Muppet Babies (CC)
My Pet Monster
National Geographic Explorer
Education Notebook (R)
Executive Stress
Little Wizards
Teaching Reading Comprehension (R)
Are You Being Served?
ALF (CC)
Real Ghostbusters (CC)
Learn to Read
Open All Hours
Pee-wee's Playhouse
Alvin and the Chipmunks
Real Ghostbusters (CC)
Middle School (R)
Frugal Gourmet
Mighty Mouse: The New Adventures (CC)
Jim Henson's Fraggle Rock
Bugs Bunny & Tweety Show (CC)
NWA World Championship Super Bouts
Earth Explored
Motorweek
Fan Club Scheduled: Jonathan Butler, actress Jackie ('227'), actor Scott Valentine ('Family Ties'), Chuck Norris, a U2 tribute.
New Archies (CC)
Flintstone Kids (CC)
Marketing (R)
This Old House
Goin's Brothers Show

AFTERNOON
 12:00 **Foofur (CC)**
Animal Crack-Ups
America's Top Ten
MOVIE: 'Island of Dr. Moreau'
Marketing (R)
Victory Garden (CC)
This Week in MotorSports
 12:30 **Rick Huckabay**
Health Show
American Bandstand (In Stereo)

6:05 6:30 6:35 7:00 7:05 7:30 7:35 8:00 8:05 8:30 9:00 9:30 10:00 10:30 11:00 11:30 12:00

Faces of Culture (R)
Woodwright's Shop
Wild Kingdom
College Basketball: Marshall at East Tennessee State (2 hrs.)
Weekend Special: The Secret World of Og Animated (CC) The children attempt to escape in a straw boat from an angry mob of Og people. Part 3 of 3. (R)
Faces of Culture (R)
Doctor Who
Greatest Sports Legends
WWF Wrestling Challenge
Puttin' on the Hits (In Stereo)
Focus on Society (R)
Cats on Track
Solid Gold in Concert (In Stereo)
NBA All-Star Saturday Coverage of the Slam Dunk competition, Long-Distance Shootout and the NBA Legends Classic from Chicago. (3 hrs.) (Live)
Focus on Society (R)
College Basketball: Houston at Louisville (2 hrs.) (Live)
Turning Point

3:00 3:30 4:00 4:30 5:00 5:30 6:00 6:30 7:00 7:30 8:00 8:30

America: Second Century (R)
Track and Field: Millrose Games From Madison Square Garden. (60 min.) (Taped)
Pro Bowlers Tour: \$140,000 Bowlers Journal Florida Open From Galaxy Lanes in Venice, Fla. (90 min.) (Live)
America: Second Century (R)
Austin City Limits
Another Page
College Basketball: DePaul at Georgia Tech (2 hrs.) (Live)
GED
Golden Years of Television
College Basketball: Kentucky at Mississippi State (2 hrs.) (Live)
Wide World of Sports Scheduled: Vinnie Pazienza (23-1-0, 18 KOs) vs. Greg Haugen (21-1, 10 KOs) for the IBF World Lightweight title, scheduled for 15 rounds, from Atlantic City, N.J. (90 min.) (Live)
GED
Fishing with Roland Martin
Firing Line
Wonderful



World of Disney: The Ranger of Brownstone

6:00 **News**
Lifestyles of the Rich and Famous (60 min.)
World Championship Wrestling (2 hrs., 5 min.)
Tony Brown's Journal
Wonderworks: Golden Pennies (CC)
Hee Haw
NBC News
Concern
Eyes on the Prize: America's Civil Rights Years, 1954-1965 (CC) In this episode: Mose Wright testifies against the two white men accused of murdering his nephew; Rosa Parks refuses to give up her seat on a Montgomery (Ala.) bus. Part 1 of 6. (R)
National Geographic (60 min.)
Hee Haw
Star Trek: The Next Generation Aliens hijack the Enterprise after their computer, a life-support system, breaks down. (60 min.)
Nature (CC)
DeGrassi Junior High (CC)
WWF Wrestling Challenge
Wild America (CC) A look at blue plants and animals.
Facts of Life (CC) Natalie and Snake plan to mark the anniversary of their first year together with a sexual encounter. (In Stereo)
DOLLY in Hawaii with Tom Selleck
Dolly (CC) Tom Selleck is among the guests scheduled to join Dolly Parton. (60 min.) (In Stereo)
Wonderworks (CC) Part 2 of 2.
MOVIE: 'Shadow of Doubt'
High Mountain Rangers Attempts are made to rescue Jesse and an injured runner when they are trapped in the woods by a sudden summer snowstorm. (60 min.)
MOVIE: 'The Rare Breed' A cattlewoman encounters opposition when she tries to introduce a new breed of cattle to the West. James Stewart, Maureen O'Hara, Brian Keith. 1966.
227 (CC) San-

IN THIS WEEK

For Sheldon, writing a best seller is effortless

By Paul Elie

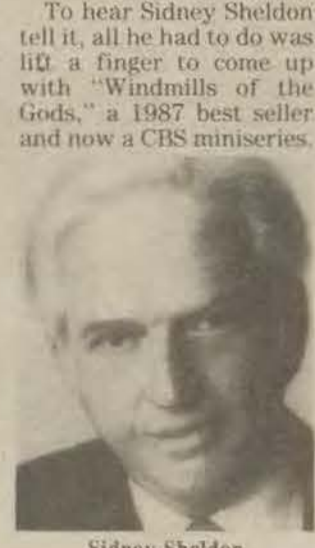

Sidney Sheldon

"I have a map of the world on the wall in my office," he says, "and when I was ready to start writing the novel I put my finger down right in the center of it. And there happened to be a town there — Junction City, Kansas. I called the editor of the newspaper there, the Chamber of Commerce, and learned everything I could about Junction City, Kansas. But I still couldn't smell Junction City, Kansas. So I went there, spent time there, to get an idea of where my character was coming from."
 "Windmills of the Gods," which airs Sunday, Feb. 7, and Tuesday, Feb. 9, stars Jaclyn Smith as Mary Ashley, a college professor. She is sitting at the breakfast table one morning when the president calls, asking her to serve as ambassador to Romania. Her husband ob-

jects; she declines; he dies; she goes. There she meets diplomat Mike Slade (Robert Wagner) and encounters an espionage ring that aims for nothing less than the demise of our capitalist society.
 But Sheldon insists that his books are grounded in truth. He points out that he actually visits the places he writes about — France, Greece, Eastern Europe and Tunisia, as well as Kansas — and spends months gathering hard reportage. "If I write about a restaurant in Indonesia, I have eaten in that restaurant," he says.
 Then, legwork completed, he retires to his Palm Springs home and writes a first draft, often dictating 50 pages a day to a secretary. His literary models; the great English playwrights, from George Bernard Shaw to Tom Stoppard. His technique, he says, has developed through years of writing scripts for movies and series such as "I Dream of Jeannie" and "Hart to Hart." "By now, it's effortless," he says.
 "Windmills" is the eighth Sheldon novel and the fourth to be made into a miniseries ("Rage of Angels," "Master of the Game" and "If Tomorrow Comes" are the others). Not surprisingly, his books and miniseries alike have met with a hostility from critics that nearly equals the adulation from his fans, who often wait months for their turn to check the latest Sheldon novel out of the library.
 But Sheldon is undaunted. "It doesn't bother me," he says.

ABC Adv

WINDMILLS OF THE GODS

In "Windmills of the Gods," a CBS miniseries that concludes on **TUESDAY, FEB. 9**, newly appointed ambassador to Romania Mary Ashley (Jaclyn Smith) is swept into a world of political intrigue. Robert Wagner co-stars as Mike Slade, her second in command. CHECK LISTINGS FOR EXACT TIME

dra helps her new roommate change from a shy individual into a sexy vamp. (In Stereo)
 9:00 (3) (3) Golden Girls (CC) Sophia encourages Dorothy and Stan to pretend that they're still married - at least until her clergyman brother leaves town. (In Stereo)
 (8) (8) (4) Ohara (CC) Federal agents impede Ohara and Shaver's pursuit of cocaine smugglers who have abducted Ohara's female acquaintance. (60 min.) (In Stereo)

(22) (5) Mystery: Inspector Morse (CC)
 (57) (2) Houston Knights (CC) A family of hooligans forces Lundy and LaFiamma, who are on the brink of breaking up their stormy partnership, to team up once again. (60 min.)

9:30 (3) (3) Amen (CC) The Rev. Gregory's confused by a wealthy widow who offers to make a donation to the church's day-care center but seems more interested in him. (In Stereo)

9:45 (33) (11) MOVIE: 'Play Misty for Me'

10:00 (3) (3) Super Bloopers and Practical Jokes Hosts Ed McMahon and Dick Clark present flub-ups from shows including "Cheers" and "The Golden Girls"; also, a practical joke on Kirk Cameron ("Growing Pains"). (60 min.) (In Stereo)

(3) (6) (4) Spenser: For Hire (CC) Spenser is forced to fight a brute while a revengeful gambler lies in wait to kill him if the brute doesn't. (60 min.) (In Stereo)
 (22) (5) Lonesome Pine Specials
 (57) (2) West 57th (60 min.)

10:05 (17) NBA All-Star Highlights Coverage of the Slam Dunk competition, Long-Distance Shootout and the NBA Legends Classic from Chicago. (60 min.) (Taped)

11:00 (3) (3) (3) (6) (7) (2) News
 (13) (4) MOVIE: 'Kelly's Heroes'
 (22) (5) Austin City Limits

11:05 (57) Night Tracks: Chartbusters

11:20 (57) (2) Sports Spectrum

11:30 (3) (3) Saturday Night Live (90 min.) (In Stereo)
 (3) (6) (6) WWF Spotlight on Wrestling

11:45 (57) (2) America's Top Ten

12:00 (22) (5) Face to Face: The Fourth Estate

- 12:05 (17) Night Tracks
- 12:15 (57) (2) Marblehead Manor
- 12:30 (3) (6) Star Search (60 min.)
- 12:45 (57) (2) Forever Gold
- 1:00 (3) (3) Home Shopping Network (3 hrs.) Continued.
- (13) (4) Entertainment This Week Interview with comic Arsenio Hall (60 min.) (In Stereo)
- 1:05 (17) Night Tracks
- 2:00 (13) (4) ABC News (CC)
- 2:05 (17) Night Tracks
- 2:15 (13) (4) Hit Videos USA
- 3:05 (17) Night Tracks
- 4:00 (3) (3) Home Shopping Network (2 hrs.) Continued.
- 4:05 (17) Night Tracks

SUNDAY

2/7/88

MORNING

- 5:05 (17) Night Tracks
- 6:00 (13) (3) TV Chapel
 (13) (4) Pentecost Today
 (17) World Tomorrow
- 6:30 (3) (3) Music and the Spoken Word
 (13) (4) What Does the Bible Plainly Say?
 (17) It Is Written
- 7:00 (3) (3) Robert Schuller
 (8) (6) A Better Way
 (13) (4) James Kennedy
 (17) Munsters
- 7:30 (3) (6) Jerry Falwell
 (13) (4) James Robison

- (17) Tom & Jerry's Funhouse
- (57) (2) It's Your Business
- 8:00 (3) (3) Sunday Today
 (13) (4) Jerry Falwell
 (17) Flintstones
 (22) (5) Mister Rogers (R)
 (13) (11) MU Report
 (57) (2) Ark
- 8:30 (3) (6) Day of Discovery
 (17) Tom & Jerry's Funhouse
 (22) (5) Sesame Street (CC) (R)
 (13) (11) From a Country Garden
 (57) (2) Biblical Viewpoints
- 9:00 (3) (6) Ernest Angley
 (13) (4) Kenneth Copeland
 (17) Flintstones
 (33) (11) GED
 (57) (2) Southland Christian Church
- 9:30 (3) (3) Kenneth Copeland
 (17) Andy Griffith
 (22) (5) OWL/TV (CC)
 (33) (11) GED
- 10:00 (8) (6) Synchronal Research
 (13) (4) R.A. West
 (17) Good News
 (22) (5) News Quiz
 (33) (11) Wild America (CC) A look at blue plants and animals.
 (57) (2) Washington Edition
- 10:15 (22) (5) Kentucky's Story
- 10:30 (3) (3) Oral Roberts

SOAP BEAT

Larry Keith feels older people are dynamic too

By Marie Michaels

In the 1970s, Larry Keith of "All My Children" was one of the soaps' hottest heartthrobs. His character, social-climbing restaurant owner Nick Davis, made his mark as the only man able to tame temptress Erica Kane (Susan Lucci). Now the powers that be at "AMC" have resurrected Nick and plan to reinvolve him with his fiery former lover.



Larry Keith

"I'm interested to see if the character is still viable," says Keith, who created the role in 1970, played it for eight years, departed, then reprised it briefly in 1983. "(New 'AMC' producer) Steven Schenkel asked me if I wanted to come back, and I said, 'Why not?' So I'm back for 13 weeks - maybe longer, depending on the viewer response."

Is Keith anything like his wrong-side-of-the-tracks-rebel-turned-successful-businessman character?

"Well, we're both 5 feet 11 inches tall and

have blue eyes," he quips. "Actually, I'm not really like this man - but there are aspects of him in me. All his life, Nick has been trying to gain credibility because he grew up poor. He not only wanted to make it, he needed to be accepted by the Pine Valley society. He finally got that credibility. But now that he's a success in business, he has decided he needs more than that. He's looking for love."

Keith has fared considerably better than Nick in matters of the heart. He has been involved for more than seven years with "AMC" co-star Kathleen Noone (who plays Ellen Chandler). During his absence from the soap, he did voice-overs for commercials and starred in the short-lived Norman Lear series "The Baxters" (1979).

If he could script his own "AMC" plot line, he'd have Nick stirring up trouble in Pine Valley, settling old scores.

"I'd like to see Nick challenge the wealthy families of Pine Valley - and win," he says. "And I'd like him to keep looking for love and not find it. Since he doesn't believe he's worthy, he could never trust a woman who loves him."

He hopes that his return to "AMC" will prove that more mature characters are interesting to the daytime audience. "The soaps seem to have forgotten that older people are dynamic too," he says.



ST. ELSEWHERE

A concerned Dr. Fiscus (Howie Mandel) tries to reason with Nurse Rosenthal (Christina Pickles) about her continuing abuse of prescription drugs, on NBC's "St. Elsewhere." The "Fairy-tale Theatre" episode airs **WEDNESDAY, FEB. 10**. CHECK LISTINGS FOR EXACT TIME

- (8) (6) Sybervision Weight Control
- (13) (4) Jimmy Swaggart
- (17) MOVIE: 'The Horse Soldiers'
- (22) (5) Newton's Apple (CC)
- (33) (11) Bodywatch: A look at what good nutrition means for those under age 18.
 (57) (2) Face the Nation
 (3) (3) Meet the Press (CC)
- 11:00 (3) (3) Viewpoint
 (22) (5) Wonderworks (CC) Part 2 of 2.
 (33) (11) Victory Garden (CC)
 (57) (2) Gateway Gospel
- 11:30 (8) (8) This Week With David Brinkley (CC)
 (13) (4) World Tomorrow
 (33) (11) Hometown

AFTERNOON

- 12:00 (3) (3) Hank Parker Outdoors
 (13) (4) This Week With David Brinkley (CC)
 (22) (5) Modern Maturity
 (33) (11) Yan Can Cook
 (57) (2) CBS Sports Special: Busch Clash Stock Car Race

- 12:30 (3) (3) Babe Winkelman's Good Fishing
 (8) (6) Business World
 (22) (5) Comment on Kentucky (R)
 (33) (11) Adventures in Scale Modeling

- 12:45 (57) (2) NBA Basketball: All-Star Game From Chicago Stadium (3 hrs., 15 min.) (Live)

- 1:00 (3) (3) Out of This World
 (8) (6) She's the Sheriff
 (13) (4) Biblical Viewpoints
 (17) MOVIE: 'National Velvet'
 (22) (5) Scholastic Challenge
 (33) (11) Great Performances: Dance in America: Balanchine and Cunningham - An Evening With American Ballet Theatre

- 1:30 (3) (3) We Got It Made
 (3) (6) Mama's Family
 (13) (4) Copper Mountain Day
 (22) (5) Scholastic Challenge

- 2:00 (3) (3) Knight Rider
 (3) (6) (4) Calgary '88: the Olympic Adventure Begins A look at the upcoming Olympics in Calgary, Alberta, Canada. (2 hrs.)
 (22) (5) America: Second Century
 (33) (11) On Stage at Wolf Trap Season Premiere (60 min.) (In Stereo)

- 2:30 (22) (5) America: Second Century

- 3:00 (3) (3) Bowling

- (22) (5) Focus on Society
 (33) (11) Taxbreak '88 (CC)
 3:30 (17) MOVIE: 'The Roaring Twenties' Three World War I buddies clash in a bootlegging racket. James Cagney, Humphrey Bogart, Jeffrey Lynn. 1939. (Colorized Version)
 (22) (5) Focus on Society

- 4:00 (3) (3) College Basketball: Notre Dame at Duke (90 min.) (Live)
 (3) (6) (4) College Basketball: Purdue at Michigan (2 hrs.) (Live)
 (22) (5) Marketing
 (57) (2) PGA Golf: Pebble Beach National Pro-Am From Monterey, Calif. (2 hrs.) (Live)

- 4:30 (22) (5) Marketing
- 5:00 (22) (5) Lap Quilting
 (33) (11) West Virginia Tax Clinic '88
- 5:30 (3) (3) Knight Rider
 (17) World Championship Wrestling (60 min.)
 (22) (5) This Old House (CC)

EVENING

- 6:00 (3) (3) (3) (6) News
 (13) (4) Star Search (60 min.)
 (22) (5) Victory Garden
 (33) (11) Motorweek
 (57) (2) Wild Kingdom
 (3) (3) NBC News
 (3) (6) ABC News (CC)
 (17) New Leave It to Beaver
 (22) (5) Tony Brown's Journal
 (33) (11) Automania
 (57) (2) Eddie Sutton Show
 7:00 (3) (3) Our House (CC)

- AND
 (8) (6) DYAN CANNON
 HEATHER LOCKLEAR IN DISNEY'S 'ROCK 'N ROLL MOM' ABC Adv.

- (3) (6) (4) MOVIE: 'Rock and Roll Mom' Premiere, (CC) A suburban mother learns about the high price of fame when she becomes an overnight rock sensation. Dyan Cannon, Telma Hopkins, Michael Brandon. 1988. (A "Disney Sunday Movie" presentation)
 (17) MOVIE: 'Adam's Rib'
 (22) (5) Kentuckians in Congress
 (33) (11) Upstairs, Downstairs
 (57) (2) 60 Minutes (CC) (60 min.)

- 7:30 (22) (5) Faces of Japan
- 8:00 (3) (3) Family Ties (CC) Jennifer faces possible suspension from school when she writes a report on a banned book. Part 1 of 2. (In Stereo)
 (22) (5) (3) Nature

- 8:30 (3) (3) My Two Dads (CC) Joey's old friend, Malcolm, comes to visit and thinks Nicole should have more freedom, which creates tension between Joey and Michael. (In Stereo)
- 9:00 (3) (3) MOVIE: 'Rambo: First Blood Part II' (CC)
 (3) (6) (3) (4) MOVIE: 'Elvis and Me' Premiere, (CC) Dale Midkiff, Susan Walters, Billy Greenbush. 1988. Part 1 of 2.
 (17) National Geographic Explorer
 (22) (5) (3) (11) Masterpiece Theatre: Fortunes of War (CC)
 (57) (2) MOVIE: 'Windmills of the Gods' Premiere, (CC)
 10:00 (22) (5) Great Performances: Dance in America: Balanchine and Cunningham - An Evening With American Ballet Theatre
 (33) (11) Firing Line
 11:00 (3) (3) (3) (6) (7) (2) News
 (13) (4) ABC News (CC)
 (17) Sports Page
 11:15 (13) (4) Forum 19
 11:30 (3) (3) Sea Hunt
 (13) (4) ABC News (CC)
 (13) (4) Pentecost Today
 (17) Jerry Falwell
 (57) (2) CBS News
 11:45 (3) (6) Lifestyles of the Rich and Famous (60 min.)
 (57) (2) Weekend With Crook and Chase
- 12:00 (3) (3) Eddie Sutton Show
 (13) (4) PTL Club
- 12:30 (3) (3) Home Shopping Network (3 hrs.) Continued.
 (17) World Tomorrow
 1:00 (13) (4) Business World
 (17) Jimmy Swaggart
 (13) (4) Hit Videos USA
 2:00 (17) Christian Children's Fund
 2:30 (17) Larry Jones
 3:00 (13) (4) Hit Videos USA
 (17) Save the Children
- 3:30 (3) (3) Home Shopping Network (2 hrs., 15 min.) Continued.
 (17) MOVIE: 'The Blue Gardenia'

- (57) (2) Murder, She Wrote (CC)
- 8:30 (3) (3) My Two Dads (CC) Joey's old friend, Malcolm, comes to visit and thinks Nicole should have more freedom, which creates tension between Joey and Michael. (In Stereo)
- 9:00 (3) (3) MOVIE: 'Rambo: First Blood Part II' (CC)
 (3) (6) (3) (4) MOVIE: 'Elvis and Me' Premiere, (CC) Dale Midkiff, Susan Walters, Billy Greenbush. 1988. Part 1 of 2.
 (17) National Geographic Explorer
 (22) (5) (3) (11) Masterpiece Theatre: Fortunes of War (CC)
 (57) (2) MOVIE: 'Windmills of the Gods' Premiere, (CC)
 10:00 (22) (5) Great Performances: Dance in America: Balanchine and Cunningham - An Evening With American Ballet Theatre
 (33) (11) Firing Line
 11:00 (3) (3) (3) (6) (7) (2) News
 (13) (4) ABC News (CC)
 (17) Sports Page
 11:15 (13) (4) Forum 19
 11:30 (3) (3) Sea Hunt
 (13) (4) ABC News (CC)
 (13) (4) Pentecost Today
 (17) Jerry Falwell
 (57) (2) CBS News
 11:45 (3) (6) Lifestyles of the Rich and Famous (60 min.)
 (57) (2) Weekend With Crook and Chase
- 12:00 (3) (3) Eddie Sutton Show
 (13) (4) PTL Club
- 12:30 (3) (3) Home Shopping Network (3 hrs.) Continued.
 (17) World Tomorrow
 1:00 (13) (4) Business World
 (17) Jimmy Swaggart
 (13) (4) Hit Videos USA
 2:00 (17) Christian Children's Fund
 2:30 (17) Larry Jones
 3:00 (13) (4) Hit Videos USA
 (17) Save the Children
- 3:30 (3) (3) Home Shopping Network (2 hrs., 15 min.) Continued.
 (17) MOVIE: 'The Blue Gardenia'

DAYTIME

MORNING

- 5:00 (17) Green Acres
- 5:30 (17) Gomer Pyle, USMC
- 5:45 (3) (3) Before Hours
- 6:00 (3) (3) NBC News
 (3) (6) (4) Jimmy Swaggart
 (17) CNN News
 (57) (2) CBS News
- 6:30 (3) (3) News
 (3) (6) ABC News (CC)
 (13) (4) Assembly Echoes
 (17) Tom & Jerry's Funhouse
- 6:45 (13) (4) ABC News (CC)
 (33) (11) Weather
- 7:00 (3) (3) Today (In Stereo)
 (3) (6) Good Morning America (CC)
 (33) (11) Varied Programs
 (57) (2) This Morning Rib
 7:15 (22) (5) Weather
- 7:30 (3) (6) Good Morning America (CC)
 (22) (5) Captain Kangaroo
- 7:45 (13) (4) Good Morning America (CC)
- 8:00 (22) (5) (3) Sesame Street (CC)
- 8:05 (17) Beverly Hillbillies
- 8:30 (3) (6) Good Morning America (CC)
- 8:35 (17) Bewitched
- 9:00 (3) (3) High Rollers
 (3) (6) Dallas
 (13) (4) PTL Club

- 22 (5) (8) (11) Varied Programs
 57 (2) Trapper John, M.D.
 9:05 (17) Little House on the Prairie
 9:30 (3) (3) Scrabble
 (5) (6) Varied Programs
 10:00 (3) (3) Sale of the Century
 (5) (6) Superior Court
 (13) (4) 700 Club
 57 (2) Blackout
 10:05 (17) Movie
 10:30 (3) (3) Classic Concentration
 (5) (6) The Judge
 57 (2) Card Sharks
 11:00 (3) (3) Wheel of Fortune
 (5) (6) Who's the Boss? (R)
 (13) (4) Dating Game
 57 (2) Price Is Right
 11:30 (3) (3) Win, Lose or Draw
 (5) (6) Ryan's Hope
 (13) (4) Matchmaker

AFTERNOON
 12:00 (3) (3) Super Password
 (5) (6) (57) (2) News
 (13) (4) Ryan's Hope
 22 (5) Varied Programs
 12:05 (17) Perry Mason
 12:30 (3) (3) News
 (5) (6) (13) (4) Loving
 (33) (11) 3-2-1 Contact (CC)
 57 (2) Young and the Restless
 1:00 (3) (3) Days of Our Lives
 (5) (6) (13) (4) All My Children
 (33) (11) Instructional Programming
 1:05 (17) Movie
 1:30 (57) (2) Bold and the Beautiful
 2:00 (3) (3) Another World
 (5) (6) (13) (4) One Life to Live
 57 (2) As the World Turns
 2:30 (33) (11) Varied Programs
 3:00 (3) (3) Santa Barbara
 (5) (6) (13) (4) General Hospital
 57 (2) Guiding Light
 3:05 (17) Tom & Jerry's Funhouse
 3:30 (33) (11) Sesame Street (CC)
 3:35 (17) Flintstones
 4:00 (3) (3) Mr. Cartoon
 (5) (6) Facts of Life
 (13) (4) The Judge (CC)
 22 (5) Sesame Street (CC)
 57 (2) Gomer Pyle, U.S.M.C.
 4:05 (17) Flintstones
 4:30 (5) (6) Win, Lose or Draw
 (13) (4) Newlywed Game
 (33) (11) Mister Rogers
 57 (2) Leave It to Beaver
 4:35 (17) Brady Bunch
 5:00 (3) (3) Family Ties
 (5) (6) Geraldo
 (13) (4) M*A*S*H
 22 (5) Mister Rogers
 (33) (11) Square One Television
 57 (2) I Love Lucy
 5:05 (17) Munsters
 5:30 (3) (3) Cheers
 (5) (6) (13) (4) News
 22 (5) Square One Television (CC) (R)
 (33) (11) 3-2-1 Contact
 57 (2) Laverne & Shirley

6:05
 6:30
 6:35
 7:00
 7:05
 7:30
 7:35
 8:00
 8:05
 8:30
 9:00
 9:30
 10:00

(13) (4) Alice
 22 (5) Teaching Reading Comprehension
 (33) (11) Doctor Who Part 2.
 57 (2) MTN News
 (17) Alice
 (5) (6) NBC News (CC)
 (13) (4) ABC News (CC)
 22 (5) (8) (11) Nightly Business Report
 57 (2) CBS News (CC)
 17 New Leave It to Beaver
 Oliver falls in love during his search for a Valentine's dance date.
 (3) (3) PM Magazine
 Lawyer Barry Slotnick, who defended subway gunman Bernhard Goetz; actress Jaclyn Smith.
 (5) (6) People's Court
 (13) (4) Gimme a Break!
 22 (5) 1988 Kentucky General Assembly in Open Session
 (33) (11) MacNeil / Lehrer Newshour
 57 (2) Gunsmoke
 17 Andy Griffith
 (3) (3) Hollywood Squares
 (5) (6) The Judge (CC)
 (13) (4) Facts of Life
 22 (5) DeGrassi Junior High (CC)
 17 Sanford and Son
 (5) (6) ALF (CC) ALF lends a hand with the neighborhood block patrol and ends up confronting a prowler in the Ochmonek's house. Part 1 of 2. (In Stereo)
 (3) (3) MOVIE: 'Elvis and Me' Premiere. (CC) Dale Midkiff, Susan Walters, Billy Greenbush. 1988. Part 2 of 2.
 22 (5) Ethnic Notions: Portraits of Prejudice
 (33) (11) Television (CC)
 57 (2) Kate & Allie (CC) Part of Chip's "science project," a tiny mouse, gets loose in the house and terrorizes both Kate and Allie.
 17 MOVIE: 'The Sugarland Express' A wife arranges her husband's jailbreak. Goldie Hawn, William Atherton, Michael Sacks. 1974.
 (3) (3) MOVIE: 'Moving Target' (CC) The mysterious disappearance of his entire family sends a young musician on a desperate search. Jason Bateman, Richard Dysart, Chynna Phillips. 1988. (In Stereo)
 57 (2) Frank's Place
 Frank and Hanna invite a group of touring African musicians to play at a local jazz club. Dizzy Gillespie guest stars as himself.
 22 (5) People's Business
 (33) (11) Eyes on the Prize-America's Civil Rights Years 1954-1965 (CC)
 57 (2) Newhart (CC)
 57 (2) Designing Women (CC)
 (5) (6) (13) (4) ABC News Special: The '88 Vote: The Iowa Caucus (CC) Report on the results of the Iowa caucus. (60 min.)
 22 (5) MacNeil / Lehrer Newshour
 (33) (11) Cissy Houston: Sweet Inspiration
 57 (2) Wiseguy
 McPike and Lococco search for the hitman who shot Vinnie. (60 min.)
 10:20 (17) MOVIE: 'Bonnie and Clyde' The story of the Barrow gang who held sheriffs and

MONDAY

- 2/8/88**
MORNING
 10:05 (17) MOVIE: 'Love Story' A young law student faces an uphill battle when his wife is diagnosed as having leukemia. Al MacGraw, Ryan O'Neal, Ray Milland. 1970.
EVENING
 6:00 (3) (3) (5) (6) News



bank tellers in terror and captured newspaper headlines. Warren Beatty, Faye Dunaway, Gene Hackman. 1967.
 10:30 (3) (3) NBC News Special Report on the results of the Iowa caucus.
 11:00 (3) (3) (5) (6) (13) (4) 22 (5) News
 57 (2) MTN News
 11:30 (3) (3) Best of Carson (R) (In Stereo)
 (5) (6) (13) (4) Nightline (CC)
 22 (5) 1988 Kentucky General Assembly in Open Session
 57 (2) CBS News Special: Iowa Caucus

HABIT VIEW

Dangerfield's new special features young comics

By Denise Gorga

Lots of laughs this month on HBO. Last week, Jackie Mason bowed with a truncated version of his Broadway show. At the end of the month, Dennis Miller of "Saturday Night Live" will star in an "On Location" special of his own. And this week, sandwiched between Mason's cynicism and Miller's zaniness, is "On Location: Rodney Dangerfield - Nothin' Goes Right." The special premieres Saturday, Feb. 13.



Rodney Dangerfield

Dangerfield is on location all right: This show, like last year's "It's Not Easy Bein' Me," was taped at Dangerfield's, the comedian's own club in New York City. "Nothin' Goes Right" features seven of Dangerfield's favorite rising young comedians: Lenny Clarke, Andrew "Dice" Clay, Billy Hicks, Dom Irrera, Carol Leifer, Robert Schimmel and Barry Sobel. Not to worry, though - Dangerfield himself weaves in and out with

THE CHARMINGS

Judy Parfitt stars as Queen Lillian, the nasty stepmother who makes life tougher than it should be for Snow and Prince Charming, on ABC's "The Charmings," airing THURSDAY, FEB. 11.

CHECK LISTINGS FOR EXACT TIME

12:00 (5) (6) Fall Guy
 (13) (4) Entertainment Tonight Interviews: Michael Douglas (Part 1 of 2); actor Carl Weathers. (In Stereo)
 57 (2) MOVIE: 'The Pursuit of D.B. Cooper' An insurance detective pursues a thief who parachutes into Oregon with \$200,000. Robert Duvall, Treat Williams, Kathryn Harrold. 1981. (R)
 12:30 (3) (3) Late Night With David Letterman (R) (In Stereo)
 (13) (4) U.S. Ski Tour (60 min.)

12:35 (17) National Geographic Explorer
 1:30 (3) (3) Home Shopping Network (3 hrs.) Continued.
 (13) (4) News (R)
 2:00 (13) (4) Hit Videos USA
 57 (2) Nightwatch
 2:35 (17) MOVIE: 'Company of Killers' A detective tries to track down a psychopathic killer loose in a metropolitan area. Van Johnson, Ray Milland, Robert Middleton. 1969.
 4:30 (3) (3) Home Shopping Network (75 min.) Continued.
 4:35 (17) CNN News

TUESDAY

2/9/88

MORNING

10:05 (17) MOVIE: 'Lover Come Back' An advertising man, who thinks nothing of stealing other agencies' accounts, tangles with a beautiful competitor. Doris Day, Rock Hudson, Tony Randall. 1962.

EVENING

6:00 (3) (3) (5) (6) News
 (13) (4) Alice
 22 (5) GED
 (33) (11) Doctor Who Part 3.
 57 (2) MTN News
 6:05 (17) Alice
 6:30 (3) (3) NBC News (CC)
 (5) (6) (13) (4) ABC News (CC)
 22 (5) (8) (11) Nightly Business Report
 57 (2) CBS News (CC)
 17 Carol Burnett and Friends
 7:00 (3) (3) PM Magazine Models who have posed for Sports Illustrated's annual swimsuit issue; Malcolm Forbes.
 (5) (6) People's Court
 (13) (4) Gimme a Break!
 22 (5) 1988 Kentucky General Assembly in Open Session
 (33) (11) MacNeil / Lehrer Newshour
 57 (2) Gunsmoke
 17 Andy Griffith
 7:30 (3) (3) Hollywood Squares
 (5) (6) The Judge (CC)
 (13) (4) Facts of Life
 22 (5) Owensboro Salutes Dr. Martin Luther King Jr.
 7:35 (17) Sanford and Son
 8:00 (3) (3) Matlock (CC) Matlock must defend his client, Craig Gentry, while he tries to prevent a mob war between Craig's father and his enemies. (60 min.) Part 2 of 2. (In Stereo)
 (5) (6) (13) (4) Who's the Boss? (CC) Tony applies to college and Angela helps him prepare for the entrance exam. (In Stereo)
 22 (5) Television (CC)
 (33) (11) Nova (CC)
 57 (2) 48 Hours Shot during a two-day period, various CBS News correspondents present topics of current importance. Anchored by Dan Rather. Details to be announced. (60 min.)
 8:05 (17) NBA Basketball: Utah Jazz at Dallas Mavericks (2 hrs., 15 min.) (Live)
 8:30 (5) (6) (13) (4) Growing Pains (CC) Mike schemes to sneak away to California behind his parents back to meet his girlfriend, Melia.
 9:00 (3) (3) Hunter Hunter tails a hit man to Mexico where he learns

why the CIA is so interested in his investigation into the murder of a movie actress. (60 min.) Part 2 of 2. (In Stereo)
 (5) (6) (13) (4) Moonlighting (CC) Maddie makes her way back to California, but not even the slow train ride prepares her for the "new" David she finds upon her arrival. (60 min.) (Postponed from an earlier date)
 22 (5) Voices and Visions (CC) (60 min.) Part 2 of 13.
 (33) (11) Frontline (CC)
 57 (2) MOVIE: 'Windmills of the Gods' Premiere A college professor finds her life in danger when she becomes the United States' Ambassador to Romania. Jaclyn Smith, Robert Wagner, Franco Nero. 1988. Part 2 of 2.

10:00 (3) (3) Crime Story (CC) Manny may become history's first human artificial heart transplant recipient if Ray has his way. (60 min.) (In Stereo)
 (5) (6) (13) (4) thirty-something (CC) Michael's hopes for a joyous reunion with his father are dashed when he discovers the reason for his father's visit. (60 min.)
 22 (5) MacNeil / Lehrer Newshour
 (33) (11) Voices and Visions (CC)
 10:20 (17) MOVIE: 'Three Godfathers' Three bandits come upon a dying mother and a child while escaping the law. John Wayne, Ward Bond, Pedro Armendariz. 1949.
 11:00 (3) (3) (5) (6) (13) (4) 22 (5) News
 57 (2) MTN News
 11:30 (3) (3) Tonight Show
 (5) (6) (13) (4) Nightline (CC)
 22 (5) 1988 Kentucky General Assembly in Open Session
 57 (2) Diamonds Problems arise when Mika and Christine are hired by two separate people who happen to be married. (70 min.)
 12:00 (5) (6) Fall Guy
 (13) (4) Entertainment Tonight
 17 MOVIE: 'Gerald Rivera's "Drugs in Hollywood" report (Part 1 of 2); Michael Douglas interview (Part 2 of 2). (In Stereo)
 12:30 (3) (3) Late Night With David Letterman (In Stereo)
 (13) (4) U.S. Ski Tour (60 min.)
 12:35 (17) MOVIE: 'Deliver Us From Evil' Five men set out to explore the Oregon wilderness, but end up fighting to survive the rugged terrain when their guide is killed. George Kennedy, Jan-Michael Vincent, Bradford Dillman. 1973.
 12:40 (57) (2) MOVIE: 'King of the Mountain' A
 1:30 (3) (3) Home Shopping Network (3 hrs.) Continued.
 (13) (4) News (R)
 2:00 (13) (4) Hit Videos USA
 2:05 (17) MOVIE: 'Desert Fury' An ex-gambler falls in love with a casino owner's daughter. Burt Lancaster, Elizabeth Scott, Mary Astor. 1947.
 4:05 (17) CNN News
 4:30 (3) (3) Home Shopping Network (75 min.) Continued.
 (17) Hogan's Heroes

1/4" Trim on all cut fresh meats!

Winn-Dixie's 1/4" Trim means leaner meat for your family! With up to 30% less fat you reduce your calories and get the same great quality meats you trust Winn-Dixie to have. When you shop for beef, pick the beef with the 1/4" trim—today's W-D Brand U.S. Choice Beef from The Beef People at Winn-Dixie!

NUTRITION INFORMATION PER COOKED, TRIMMED SERVING

CALORIES 184
CHOLESTEROL 59mg
SODIUM 429mg

FLAVORFUL BEEF ROAST

3 to 4-pound chuck roast
 1/4 cup each soy sauce, dry sherry and lime juice
 2 tablespoons cooking oil
 1 tablespoon each minced ginger root and honey
 2 cloves garlic, minced

MEAT NUTRI-FACTS

Combine soy sauce, sherry, lime juice, oil, ginger root, honey and garlic. Place roast in utility dish or plastic bag; add marinade, turning to coat. Cover dish or tie bag securely and marinate in refrigerator 6 to 8 hours (or overnight, if desired), turning occasionally. Remove roast from marinade. Place roast on rack in open roasting pan. Insert roast meat thermometer so bulb is centered in thickest part. Do not add water. Do not cover. Roast in a slow oven (325°F.) until thermometer registers 135°F. Allow 20 to 22 minutes per pound. Brush roast with reserved marinade during last 20 minutes of cooking. Carve into thin slices.

WINN W/D DIXIE COUPON
 Superbrand Lb. Qtrs.
MARGARINE
5¢

Limit 1 per customer with coupon and *10.00 or more additional food order. Coupon valid thru Sat., Feb. 6.

WINN W/D DIXIE COUPON
 (All Flavors) Superbrand
ICE CREAM
69¢
 1/2-Gal.

Limit 1 per customer with coupon and *10.00 or more additional food order. Coupon valid thru Sat., Feb. 6.



THE BEEF PEOPLE
 W-D Brand U.S. Choice 1/4" Trim Center Cut
CHUCK ROAST
\$1.18
 Lb.
 Limit 2 Please

W-D Brand Regular
BROADBREASTED TURKEYS
49¢
 Lb.
 18-Lbs. & Up
 Limit 1 Please



Harvest Fresh Broccoli Large Bunch or
SNO WHITE CAULIFLOWER
99¢
 Head



Thompson Seedless
WHITE GRAPES
99¢
 Lb.



W-D Brand (Boneless Half Ham Lb. \$1.99)
WHOLE BONELESS HAM
\$1.89
 Lb.



Miss Goldy Grade 'A' Fresh
PICK OF THE CHIX
99¢
 Lb.



Winn-Dixie DELI-BAKERY
 Delicious Southern Fried Chicken
 "Cajun or Reg." 12-Piece \$6.49 — 16-Piece \$8.49
FRIED CHICKEN SPECIAL
\$4.49
 8-Piece
DELI-BAKERY
 Deli Stores Only

Harvest Fresh Florida
Temple Oranges Each **8/\$1.99**

Harvest Fresh Florida White or Pink
Grapefruit Each **2/\$1**

Washington State Red
Delicious Apples Each **8/\$1.99**

W-D Brand
Beef Bologna Lb. **\$1.49**

Hickory Sweet (2-Lb. \$3.18)
Sliced Bacon Lb. **\$1.59**

W-D Brand (Beef \$1.29)
Meat Franks 12-oz. **\$1.19**

W-D Brand "Select Lean" Fresh
Sliced Quarter Pork Loins Lb. **\$1.99**

W-D Brand "Select Lean" Fresh
Center Cut Rib Chops Lb. **\$2.79**

All Sizes Handi Pak
Ground Beef Lb. **\$1.49**

"Cooked Nice & Slow"
Whole Barbecue Chickens **2/\$5**

Apple, Cheese, Raspberry or Walnut
Sara Lee Danish Each **\$1.99**

Ham Sandwiches \$1.69, Boiled Ham \$2.49 Lb. or
Virginia Style Baked Ham Lb. **\$3.49**



Harvest Fresh Jumbo California
NAVEL ORANGES
3/\$1



Harvest Fresh Pole or
GREEN BEANS
69¢
 Lb.



U.S. No.1 Russett
BAKING POTATOES
\$2.49
 15 Lb. Bag



(Excluding Sliced Beef & Lasagna)
MORTON FAMILY ENTREES
\$1.69
 2 Lb.

Harvest Fresh (5-Lb. Bag \$1.29)
Red Potatoes 10-Lb. Bag **\$1.99**

U.S. No. 1
White Onions 3-Lb. Bag **\$1.49**

Jumbo Select
Baking Potatoes Each **4/\$1**

Harvest Fresh
Green Cabbage Lb. **25¢**

Harvest
Fresh Celery Stalk **79¢**

Harvest
Fresh Carrots 2-Lb. Bag **69¢**

Harvest Fresh 12-oz. Carrettes or
Gourmet Bibb Lettuce Head **2/\$1**

Harvest Fresh
Red Radishes Lb. Pkg. **2/\$1**

Harvest Fresh
Sno White Mushrooms 8-oz. Pkg. **99¢**

Banquet
Premium Dinners 6 1/2 to 10-oz. **\$1.49**

Extra Helping
Banquet Dinners 15 1/2 to 19-oz. **\$1.99**

Selected Varieties
Morton Entrees 6 3/4 to 9-oz. **\$1.19**

Donates Educational Materials



Dr. Chandra Varia recently donated educational materials valued at over \$200.00 to the Big Sandy Family/Childbirth Education Association. The materials consisted of a slide set entitled "Caesarean—a Special Birth" and the VHS video tape "Postpartum—a Bitter Sweet Experience". These will be used as instructional aids in the childbirth education series that is sponsored by BSF/CEA and held at Prestonsburg Community College. For more information about the classes or other services call BSF/CEA at Prestonsburg Community College at 886-3863.

Pictured, left to right: Justin Chaffin, Susan Chaffin, Dr. Chandra Varia, Mary Montgomery, Michael Montgomery, Jean Czekaj and Allison Czekaj.

To Chair '88 Bike-A-Thons In David and Allen Areas

The Central Regional Office of St. Jude Children's Research Hospital has announced that the following individuals in Floyd county have agreed to chair the 1988 Bike-A-Thons in their community. Miss Bridget Clay for David and Mrs. Cindy Lou Parsons for Allen will each chair separate Bike-a-Thons this year. St. Jude Children's Research Hospital was founded by entertainer Danny Thomas. The institution opened its doors to the public in 1962 to combat catastrophic diseases which afflict our children. St. Jude Hospital is non-sectarian, non-discriminatory, and provide medical care to over 4,200 patients.

At St. Jude, scientists and physicians are working side by side seeking not only a better means of treatment, but also the causes, cures and prevention of these terrible killers.

All findings and information gained at the hospital are shared freely with doctors and hospitals all over the world. Thanks to St. Jude Hospital, children who have leukemia, Hodgkin's disease, sickle-cell anemia, and other child killing diseases now have a better chance to live.

The Bike-a-Thon program is dedicated to Brian McCollister. Brian, a native of Louisiana, was diagnosed with leukemia in October, 1984. Since that time, Brian has come to St. Jude every six weeks for treatment, and every 12 weeks for a bone marrow test and spinal tap to make sure his cancer stays in remission. While at home, Brian receives oral medication daily.

The concern which these chairmen have for the work begins done at St. Jude Hospital is greatly appreciated. We also feel assured that the citizens in their communities will support the upcoming events as generously as possible.

For more information, contact Bridget Clay (David chairman) phone #886-1378 or Mrs. Cindy Lou Parsons (Allen chairman) phone #874-9859.

Kentucky Fried Chicken
The Colonel's Original Recipe

a Little Gift with a Lot of Heart

2 Piece Square Deal
• 2 Pcs. Kentucky Fried Chicken
• Potatoes • Gravy
• Biscuit
Mon., Tues., Wed., Th. Thru February

\$1.79

WEEKEND SPECIAL:
• 9 Pcs. Ky. Fried chicken
• Large Mashed Potatoes
• 1/2 Pt. Gravy • 4 Biscuits

\$6.49

Fri., Sat. & Sun. Thru February

Wednesday Budget Stretcher

• 3 Pcs. Original Recipe™ or Extra Crispy™ Chicken
• Individual Servings of Mashed Potatoes, Gravy and Cole Slaw
• 1 Biscuit

WEDNESDAYS ONLY

\$2.39

We Do Chicken Right.

PEPSI

Kentucky Fried Chicken

WEDNESDAYS ONLY

\$2.39

All Locations:
• Grayson • Ashland • Russell
• Prestonsburg • Pikeville • Hazard
• Jackson • Burlington, O • Gallipolis, O.

Subscription Rates Per Year

In Floyd County, \$12.00
Elsewhere in Kentucky, \$14.50
Outside Kentucky, \$17.00

Please note expiration date opposite your name on wrapper or on your copy of The Times.

Subscriptions may be mailed to:
The Floyd County Times
Box 391
Prestonsburg, Ky. 41653

(When renewing your subscription, please enclose old mailing label from your newspaper.)

CARD OF THANKS

The family of Audrey Ousley extend their appreciation to all those friends, neighbors, and loved ones who helped comfort them during their time of sorrow. Thanks to all who sent food, flowers, prayers and those who spoke words of comfort. A special thanks to the United Baptist ministers for their comforting words and to the Hall Funeral Home for their kind and efficient services.

THE OUSLEY FAMILY II.

Phoenix, Arizona is the U.S. city with the largest number of days of summer—213.

WINN DIXIE TRUCKLOAD SALE

America's Supermarket

Prices good thru Tues. Feb. 9

Smoked HAM HOCKS
10 Lb. \$8.99

ROCKIN' M BOLOGNA
Lb. 79¢

Rockin' M SMOKED SAUSAGE
2 Lb. \$2.69

Fischers PICKLED BOLOGNA
Gal. \$7.49

Frozen Wings or TURKEY DRUMSTICKS
10 Lb. \$3.49

FROZEN NECKBONES
10 Lb. Box \$3.49

ARMOUR LARD
25 Lb. Bucket \$6.99

HASH BROWN POTATOES
2.82 Lb. \$1.99

Southern Pride BEEF PATTIES
Lb. \$4.49

Harvest Fresh Russet BAKING POTATOES
50 Lb. Bag \$3.99

U.S. No. 1 YELLOW ONIONS
10 Lb. Bag \$3.99

W-D Brand SAUSAGE PATTIES
Lb. \$4.99

Tyson TYSON WING FLINGS
Lb. Box \$3.99

Super Combo HUGO PIZZA
32-oz. 2/\$5.99

FAMILY SIZE SIX PACKS!

On-Cor **Breaded Patties** 6 Lb. Pkg. \$8.49

1 Lb. Pkg. W-D Brand **All Meat Bologna** 6/\$8.19

1 Lb. Pkg. W-D Brand **Roll Sausage** 6/\$8.29

1 Lb. Pkg. Hickory Sweet **Sliced Bacon** 6/\$8.99

12-oz. Pkg. W-D Brand **All Meat Franks** 6/\$6.49

Madison **Corn Dogs** 6 Lb. Box \$8.99

Second Birthday



Nathan Thomas, son of Jeff and Kim Newsome, of Banner, celebrated his second birthday, January 20. He had a bulldozer cake and many relatives attended. He received many gifts.

His grandparents are Earl and Anna Lea Hall, of Banner, and Ray and Joy Newsome, of Teaberry.

USDA Grain Support Is Cut Considerably

Changes in federal support for grain programs this year may mean that some farmers who previously participated in the programs may want to rethink their decisions, according to a University of Kentucky Extension grain marketing expert.

"USDA support for grain programs has been cut considerably in the quest to meet federal budget guidelines. As a consequence, participation in federal feed grain and wheat programs may be less attractive than last year," said Steve Riggins, Cooperative Extension agricultural economist.

Target prices for feed grains and wheat were reduced more than the 1985 Farm Bill allows by the Budget Reconciliation Act of 1987. Loan rates were cut less than the maximum the Farm Bill allows. As a result, the maximum deficiency payment will be squeezed considerably, Riggins said.

For corn, the 1987 maximum deficiency payment was \$1.21 per program bushel; for 1988, the rate will be \$1.16. In addition, the amount of land that can be enrolled in the paid diversion program has been reduced from 15 percent of base to 10 percent and the payment rate was dropped from \$2.00 per program bushel to \$1.75, Riggins said.

For wheat, last year's maximum rate was \$2.10 per program bushel; for this year, the rate will be \$2.02.

In addition, Riggins said, market improvements during the last few months for corn, wheat and soybeans have made participation in government grain programs less beneficial for some farmers.

"The decision this year will be much closer than in the past. Farmers must look at their own situation carefully before they make their decision. For some farmers, full participation will be the preferred choice; for others partial

or non-participation will be best," Riggins said.

Farmers contemplating the decision to participate need to take into consideration their expected yields relative to program yields, number of crop acres relative to base acres, prices received and cash production expenses, he said.

"In situations where returns for full, limited participation and non-participation are close, farmers probably will want to opt for at least some measure of participation because income is more assured," Riggins said.

Farmers who are unprepared for the risks of producing a crop without government participation may want to enroll in the programs even if their expected returns are somewhat less, the economist said.

Hairdressers!

Own your own business equipped for 2 operators. A completely furnished shop for rent near Martin or Rt. 122.

Interested inquires only. **285-9476**

SWIMMING POOLS

Your Endorsement Is WORTH \$\$\$ To YOU!!

Save \$ by selecting your new swimming pool on our endorsement program. Now own the pool of your dreams at affordable prices! Special Savings available. Limited Offer, FULL FINANCING ARRANGED. Call Collect NOW! Ask for Marty.

(606) 233-1663

INDIVIDUAL GARAGE-R-STORAGE

U-STOR-IT
-LOCK-IT
-POCKET the KEY

—PERFECT STORAGE FOR—
FURNITURE-TOOLS
BOATS-SPORTS CAR

MONTHLY RATES
10x10 \$25
10x20 \$60
10x30 \$75

(606) 886-3564
or **886-2412**
CLYDE B. BURCHETT
COURT ST.-PRESTONSBURG, KY.

★ Cancer Hopeline

QUESTION: It has been recommended that I have a CT scan to check on whether my newly diagnosed cancer has spread. What is a CT scan? How is it different from a normal X-ray that I'm used to?

ANSWER: "CT" or "CAT" scan stands for computerized axial tomography. This diagnostic technique uses x-ray beams to obtain a three-dimensional image of a body part. This image is then displayed on a screen or is printed on film or paper.

Cat scans offer some advantages over standard x-rays. Standard x-rays send a broad x-ray beam over a large area. The result is a two-dimensional picture that shows organs on top of each other. But, the CAT scan rotates around the body and provides an image that clearly shows the shape and the placement of organs and tissues. It can also detect small differences in the physical characteristics of tissue.

At first, CAT scans were used only to detect brain abnormalities. Today it can help diagnose primary and metastatic tumors (cancers that have spread) in many organs including the lung, prostate, liver and pancreas. It is also used to detect other abnormal structures, organ disorders and blood clots that may not be found except by major tests or surgery.

For more information on cancer related subject, call the Cancer Information Service (CIS) at 1-800-4-CANCER. Or write to the CIS at the Markey Cancer Center, 800 Rose Street, Lexington, Ky. The CIS is a service of the Kentucky Community Cancer Program.

DENTURES

ECONOMY DENTURES
PER UPPER **\$155** OR LOWER

OUR BEST DENTURES
PER UPPER **\$185** OR LOWER

ALL INSURANCE PLANS ACCEPTED

- ✓ PARTIALS ✓ DENTURE REPAIRS ✓ CLEANING
- ✓ DENTURE RELINES ✓ EXTRACTIONS ✓ FILLINGS

ALLEN DENTAL CENTER

RT. 80, ALLEN, KY.

ROBERT I. GOODMAN D.M.D.—W. FU D.M.D.

874-2020

MEMBER OF...



2 GREAT NAMES/1 GREAT SALE

SALE STARTS WEDNESDAY, FEBRUARY 3RD THROUGH SATURDAY, FEBRUARY 6TH

Maloney's... HECKS

Weslo®

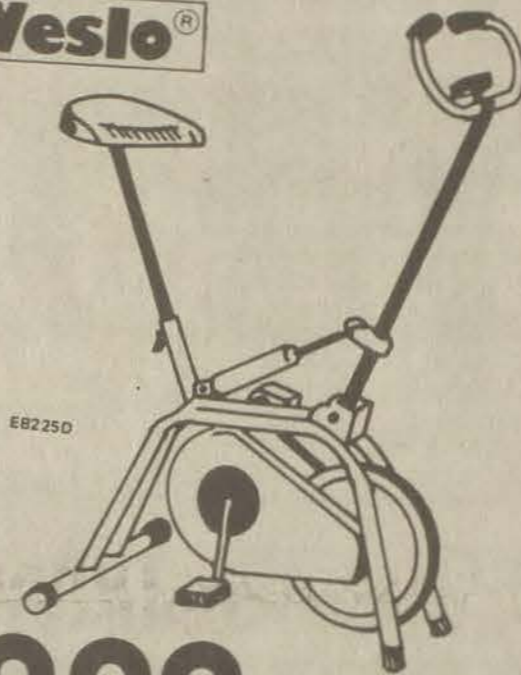

79.99 Regular 109.99

Weslo® Dual-Action Flywheel Cycle

Electronic console displays speed, time, distance. Scan feature. Movable handlebars with lineal resistance. Wide base pedal. Variable resistance.



179.96 Regular 218.99

SOUNDDESIGN® Stereo Rack System

AM/FM stereo receiver with programmable clock/timer, dual cassette decks, graphic equalizer, semi-automatic record player, tower speakers, and custom component rack. While quantities last.

58¢

Quart Regular 89¢ Qt.



HECKS 10W-40 Motor Oil

Stock up now on quality HECKS 10W-40 motor oil for peak engine performance.



29.99 Regular Price
24.96 Sale Price
-5.00 Mfr's. Rebate

19.96 Your Cost After Rebate

Tone/Pulse Switchable Telephone

Operates on any phone system. Gives access to all services that require tone. Adjustable incoming volume control. Modular cords.

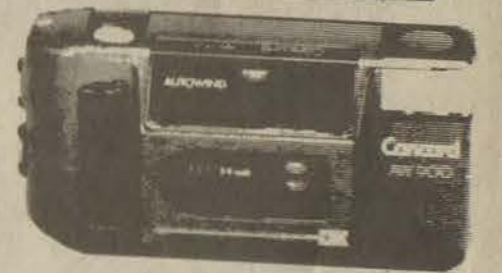

38.99 Regular Price
29.96 Sale Price
-10.00 Mfr's. Rebate
19.96 Your Cost After Rebate

Concord 35mm Camera

Auto wind/loading. Focus free system.



1.48 Regular 1.69

WD-40 9 Ounce Spray

Stops squeaks, protects metal, and loosens rusted parts.



19.99 Regular 22.49

Black & Decker® Spotlitter™

Full storage/charger base keeps light handy and fully charged.



3.99 Regular 5.49

40 Piece Socket Set

Durable 40 piece socket features 1/4" and 1/2" drive. SAE.

WE RESERVE THE RIGHT TO LIMIT QUANTITIES. NOT RESPONSIBLE FOR TYPOGRAPHICAL ERRORS. SOME REGULAR PRICES MAY VARY DUE TO LOCAL COMPETITION. OPEN DAILY 9:00 - 9:00, SUNDAY 12 NOON - 6:00

Advertised Items Availability... Guaranteed!

If we goof, we will give you an equal amount off a similar item or a Raincheck and 10% off your next purchase.

No-Hassle Return!

If you purchase any product at HECKS and you do not like it, return it.

Best Prices in Town!

If any local retailer advertises the same item at the same time, but at a lower price, bring us their ad and we will honor the price plus give you 10% off your entire purchase.

On items that are not advertised we still promise to have the best prices in town. Just shop any local retailer's ads for items you want, bring us the ad, and we promise to honor their prices.



If You're Not Happy, We're Not Happy.



BREAKFAST SPECIALS

\$1.99

- Biscuits and Gravy, Hashed Browns and Coffee
- Short Stack Pancakes, 1 Sausage Pattie or 2 Bacon Strips and Coffee
- 2 Eggs, Hashed Browns, Toast and Coffee

Monday thru Friday
6 AM - 11 AM

Jerry's
FAMILY RESTAURANT

U.S. 23 E 460, Prestonsburg

PET WORLD

Glen View Plaza Prestonsburg, KY
886-9252

OWNED & OPERATED BY PAT GOBLE

*"Let Christina Welcome
You To A New World Of Love"*

All Breeds & Varieties
Of
DOGS, CATS & BIRDS

We Carry IAMS
Dog & Cat Food

*Dog Grooming
by appointment

MSU Club Prexy



A Floyd county junior, Sheridan Martin, is the new president of Morehead State University's Young Democrat's Club.

Martin, son of Sherman and Jacqueline Martin, of Drift, is a member of the Student Government Association, Student Alumni Ambassadors, Blue Key, and Lambda Chi Alpha social fraternity. He is president of the Political Science Club.

Veterans Administration Questions And Answers

Editor's note: Following are representative questions answered daily by VA Counselors. Full information is available at any VA office.

Q—My 17-year-old son has been awarded Dependents Education Assistance (DEA) from the VA. Will he be removed from my award of Dependency and Indemnity Compensation (DIC)?

A—He will remain on your award until his 18th birthday. DEA and DIC benefits cannot be paid concurrently after age 18.

Q—Can a non-veteran assume a GI loan?

A—Yes. VA approval is not required before a veteran or a non-veteran assumes a GI loan. However, before the veteran-seller can be released from liability in the case of a loan default, the buyer must be a credit-worthy obligor who is acceptable to the VA.

Q—When I purchase a home using a VA loan guaranty, will the income of my spouse be considered?

A—The veteran's and the spouse's income are considered in determining ability to repay the loan.

Q—My husband receives VA pension benefits. If I go to work will this affect his benefits?

A—If your husband established entitlement to pension benefits prior to January 1, 1979, and continues to receive benefits based on the law in effect at that time, your earned income would not be a factor. If he receives benefits under the current pension law (PL 96-588), your income would be a factor in determining the amount of his pension. If your joint income reaches a specified level, his pension would be discontinued.

Q—Will the VA release my new address to my estranged wife?

A—No. Your address is privileged information and may not be released without your permission.

Q—My son who died in the service was cremated and his ashes were scattered without interment of any portion of the ashes. May I still obtain a memorial marker for him?

A—Yes. The memorial may be erected in a private cemetery or the memorial section of a national cemetery.

Priced To Sell—Must Move



NEAR ALLEN—3 bedrooms, 2 baths, approximately 1,300-sq. ft., furnished kitchen, large storage building, 5 years old. Asking \$35,000.

874-9562

W-W HOMES



NEW 2-BEDROOM HOUSE

- Central Heat & Air Conditioning
- Large Living Room & Kitchen
- Chain Link Fence • City Water

CALL:
285-9096 or 377-2815

PRICED TO SELL AT
\$39,900⁰⁰

Located 1 mile from hospital & school at Auxier

OBESITY

COPYRIGHT 1988 KVMA

Kentucky Veterinary Medical Association

Wondering how you will cope with the extra pounds you picked up during the holidays? You might have some concern for your pet as well. Chances are, if you picked up weight, so did your pet.

Pets tend to gain weight over the winter months anyway, especially pets confined to a house, because their owners spend less time exercising them outdoors in cold weather. During holidays, there is the added temptation to feed them "treats" from the table.

In all, about 30 percent of all pets are overweight—and this causes problems for almost every system in the animal's body, especially the skeletal and cardiovascular systems.

Both bones and joints have to carry extra loads in an obese animal. Knee joints in small breed dogs and hip problems in large breed dogs are quite common. Obesity is also a contributing factor in spinal disc disease. These problems are more easily managed when an animal is at its proper weight, or even a little under weight, than when an animal is overweight.

Cardiovascular disease is also common in overweight animals. As the animal's weight increases, so does the demand for blood flow and oxygen. This places an added demand on the heart to keep up with the body's needs. This, in turn, can result in heart failure, when fluids fill the lungs or abdomen because the heart can't keep up with the demand.

If your pet is overweight, all may not be lost. A few simple guidelines will usually assure that your pet will lose some of that weight, and if it is not overweight, that it will not gain too much weight.

1. Avoid table food, which is the leading cause of weight gain in animals. Prepared commercial pet foods contain all necessary nutrients and calories.
2. Provide adequate exercises. Usually walking or running or jogging with dogs is sufficient. Playing with toys is probably adequate for cats. But if your pet does nothing but eat, sleep and lay around, it will gain weight.
3. Make sure everyone with access to the pet cooperates. No reducing effort can be successful if the efforts are undermined.

Remember two things: your pet's weight is your responsibility, it will eat whatever you provide, even a diet loaded with excess calories. Also remember, an animal in good condition will live an average three to four years longer than one which is overweight.

Your veterinarian can assist you in a weight loss plan for your pet, as well as in devising a plan to prevent excessive weight gain. Today's veterinarians are trained in nutrition and diet management, as well as for medical emergencies.

ROMANCE

is just around the corner

With Valentine's Day fast approaching, the time to start planning is now!

We Have

- Chocolate Truffles
- Any of our cookies molded into a big heart shaped cookie
- Valentine Cakes
- Fresh strawberries dipped in chocolate
- Many Valentine specials



**W-e-d-i-n-g-t-o-n
S-q-u-a-r-e**
Pikeville, Ky.
432-3584

P&B Ambulance Service

—SERVING YOU 15 YEARS—

24-Hour Emergency Medical Technicians on Duty.



**Ambulances
equipped with
oxygen as well
as the latest
equipment.**

**We accept UMWA, State-Aid, Medicare
AND most major insurances.**

**Trained, Qualified and Experienced
Ambulance Personnel**

CALL
886-6664 285-9313
Prestonsburg Martin

REPORT OF CONDITION

Consolidating domestic and foreign subsidiaries of the

FIRST GUARANTY NATIONAL BANK of **MARTIN** City

Name of Bank

In the state of **KENTUCKY**, at the close of business on **December 31**, 1987

published in response to call made by Comptroller of the Currency, under title 12, United States Code, Section 161.

Charter Number **18387** Comptroller of the Currency **Fourth** District

Statement of Resources and Liabilities

		Thousands of dollars
ASSETS	Cash and balances due from depository institutions:	
	Noninterest-bearing balances and currency and coin	4,196
	Interest-bearing balances	NONE
	Securities	23,807
	Federal funds sold and securities purchased under agreements to resell	6,000
	Loans and lease financing receivables:	
	Loans and leases, net of unearned income	56,689
	LESS: Allowance for loan and lease losses	708
	LESS: Allocated transfer risk reserve	NONE
	Loans and leases, net of unearned income, allowance, and reserve	55,981
	Assets held in trading accounts	NONE
	Premises and fixed assets (including capitalized leases)	669
	Other real estate owned	275
	Investments in unconsolidated subsidiaries and associated companies	NONE
	Customers' liability to this bank on acceptances outstanding	NONE
Intangible assets	NONE	
Other assets	1,034	
Total assets	91,962	
Losses deferred pursuant to 12 U.S.C. 1823(j)	NONE	
Total assets and losses deferred pursuant to 12 U.S.C. 1823(j)	91,962	
LIABILITIES	Deposits:	
	In domestic offices:	
	Noninterest-bearing	12,642
	Interest-bearing	69,623
	Federal funds purchased and securities sold under agreements to repurchase	NONE
	Demand notes issued to the U.S. Treasury	161
	Other borrowed money	NONE
	Mortgage indebtedness and obligations under capitalized leases	NONE
	Bank's liability on acceptances executed and outstanding	NONE
	Notes and debentures subordinated to deposits	NONE
Other liabilities	1,462	
Total liabilities	83,888	
Limited-life preferred stock	NONE	
EQUITY CAPITAL	Perpetual preferred stock	NONE
	Common stock	295
	Surplus	4,000
	Undivided profits and capital reserves	3,779
	Total equity capital	8,074
	Losses deferred pursuant to 12 U.S.C. 1823(j)	NONE
	Total equity capital and losses deferred pursuant to 12 U.S.C. 1823(j)	8,074
	Total liabilities, limited-life preferred stock, equity capital, and losses deferred pursuant to 12 U.S.C. 1823(j)	91,962

We, the undersigned directors, attest to the correctness of this statement of resources and liabilities. We declare that it has been examined by us, and to the best of our knowledge and belief has been prepared in conformance with the instructions and is true and correct.

Wanda Hayes
Name
Vice Pres.
Title

Directors

Wanda Hayes
Signature
1-27-88
Date

—Speaking of and for Floyd County for 60 years—

The Floyd County Times

(Newstand Price—30¢)

• \$12.00 per year in Floyd County • \$14.50 per year elsewhere in Kentucky
• \$17.00 per year outside Kentucky

Subscribe or Renew Now!

Name _____

Street _____ Apt. _____

City _____ State _____ Zip _____

The Floyd County Times
P.O. Box 391
Prestonsburg, Ky. 41653

Pick a little, play a little!
BANJO CLASSES at PCC.
 Wednesdays, 7-8 p.m.,
 starting Feb. 3.
 Call 886-3863, ext. 215.

What's News...

In Nutrition, Diet, Fitness

USE THE STAIRS—They're the best and cheapest piece of equipment for staying in shape, says Good Housekeeping in its February issue. Climbing stairs for exercise is a great cardiovascular workout and a super toner for the hard-to-slim thighs and rear. Some tips:

Warm up before each climbing session. Start at a slow, even pace—especially important as you descend the steps, to prevent jarring the knees. Do a few flights of stairs at first; build slowly to a 20-minute climb three times a week for full aerobic benefits.

ORANGE JUICE—A six-ounce glass of any orange juice usually meets the dairy requirement for vitamin C. But here are a few buying and storing tips from Good Housekeeping's February issue:

+ To help preserve the vitamin C, always refrigerate, store in air-tight containers, and consume as far in advance of expiration date as possible.
 + Canned juice preserves C, but the

juice loses flavor and C if stored at room temperature for long period.

+ C content of juice in glass bottles is good if you keep it chilled.

+ For highest C content, juice in paper cartons or plastic bottles should be consumed well before expiration date.

MEAT LABELS—"Select" are the best for your meat cuts—lean and low in fat, says Good Housekeeping in its February issue. "Prime" and "Choice" cuts may be more tender and juicy but they're higher in fat content and generally higher in price, too.

DIET MISTAKE—It's called a diet platter: hamburger patty, scoop of cottage cheese, and gelatin, and it adds up to about 435 calories, over 50% of which is fat. A solution from Good Housekeeping's February issue: order either a plain hamburger (eat half the bun) and a small salad with oil and vinegar; or low-fat cottage cheese with a fruit salad. You'll cut your fat intake in half.

FREE ESTIMATE ON MOBILE HOME UNDERPINNING.

Priced right!
 PHONE
478-2465

1-27-88

First Ever Holiday Inn
Bake-Off
 Saturday, February 20th
 Judging: 1 p.m.
 Winner receives a gift certificate from Holiday Inn; winning recipe goes in our menu!

Holiday Inn

U.S. 23 South • Prestonsburg
 (606) 886-0001
 Call for Free Registration

EVERYTHING FOR LESS AT BIG LOTS®

BUYOUTS! LIQUIDATIONS! CLOSEOUTS! OVERSTOCKS!
SAVE 30% TO 70% & MORE
WHEN WE MAKE A GOOD DEAL, YOU GET A GREAT DEAL!
WE BUY FAMOUS BRAND MERCHANDISE AT A FRACTION OF THE ORIGINAL WHOLESALE PRICE. AND BECAUSE WE BUY FOR LESS, WE CAN SELL FOR LESS ... EVERYDAY! GUARANTEED!
 DUE TO THE NATURE OF OUR BUSINESS, QUANTITIES MAY BE LIMITED.

QUAKER®

15 PK. QUAKER® INSTANT OATMEAL

Maple & Brown Sugar

15 PK. **169** COMP. TO \$3.29

Maple & Brown Sugar Flavor
 NET WT. 22.5 OZ.

WOOD MAGAZINE TABLE WITH LAMP

Functional and affordable lamp, table, and magazine rack all in one! Features: Traditional styling, oak finish, brass lamp with accordion pleated shade and easy assembly.

27⁸⁸ 55" HIGH X 24" WIDE X 15" DEEP



END OF SEASON HALF MILLION DOLLAR BUYOUT!!!
FAMOUS MAKER CHILDREN'S WEAR

You'll recognize the name on these department store quality clothes immediately. We purchased all their remaining fall inventory and now you can save on short & long sleeve tops, pants, overalls, jumpers, dresses, coveralls & much more! Slight irregulars. Styles vary by store.

BOYS SIZES: NEWBORN TO 7
GIRLS SIZES: NEWBORN TO 6X

PANTS & TOPS
1⁹⁹ 2⁹⁹ 3⁹⁹ EACH

OVERALLS/JUMPERS/DRESSES/COVERALLS **4⁹⁹** EACH



TEXAS INSTRUMENTS SOLAR CALCULATOR

No. TI-808

8⁸⁸ Performs all basic functions, plus has 4 key memory, percent, and automatic constant. Features: large rounded rubber keys, tilt-top display & large LCD display. Works in any light. 4 1/4" X 4 3/4" X 3/8".



Old Spice® GIFT SET

Includes: 2-1/8 Oz. After Shave and 2-1/2 Oz. Stick Deodorant.

3⁴⁹



Del Monte

6 COUNT FRUIT SNACKS

Choose from Pineapple Nuggets or Fruit Orchard Mix.

99¢ NET WT. 5.4 OZ. EA. BOX



FAMOUS NAME

100 COUNT FAMOUS NAME TEA BAGS

Orange Pekoe and Pekoe Cut Black Tea.

1⁶⁹ BOX



M&M'S MARS

10 CT. TRAY PACK SNACK SIZE CANDY BARS

YOUR CHOICE:
 • SNICKERS®
 • 3 MUSKETEERS®
 • MILKY WAY®

99¢ NET WT. 7.65 OZ. 10-PK.



HYPONEX

INDOOR FLOWERING PLANT FOOD

For flowering house plants. Just add water.

39¢ NET WT. 5 OZ.



Wizard RUG & ROOM DEODORIZER

Overcomes carpet odors while you vacuum.

NET WT. 11.25 OZ.

88¢ EACH



FINISH® AUTOMATIC DISHWASHER DETERGENT

NET WT. 50 OZ.

1²⁹



Kotex THIN MAXI PADS

30 CT. BOX With 3 adhesive strips

1⁹⁹



CONDOR ANGLE BROOM

Angled for hard to reach areas. Long-lasting, feather-tipped, lightweight.

LIMIT 2
99¢



OPEN MONDAY-SATURDAY 9:30-9; SUNDAY 11-6
 PRICES GOOD WED., FEB. 3 THRU FRI., FEB. 5
 QUANTITY RIGHTS RESERVED

MasterCard VISA 75 NORTH LAKE DRIVE, PRESTONSBURG • PHONE: 886-1006

PRICES & ITEMS GOOD AT THIS STORE ONLY!

"COMPARE TO" PRICES BASED ON SAME OR SIMILAR ITEMS SOLD ELSEWHERE IN MARKET AREA. WE DO NOT ACCEPT MFG'S. COUPONS.

...about your Social Security

By JIM KELLY
Social Security District Director
For the Big Sandy Area

Social Security Work Credit Needed

Before any Social Security benefits can be paid, a worker must have enough credit for work covered by Social Security to be insured. Jim Kelly, Social Security Director for the Big Sandy Area said recently.

Social Security credits are measured in units called "quarters of coverage." Both wage earners and self-employed people earn these credits based on their total annual earnings.

A wage earner's earnings are generally covered from the first dollar earned during the year up to the maximum that counts for Social Security, \$43,800 for 1987. A self-employed person's earnings are covered, however, only if net earnings amount to \$400 or more. If net earnings are at least \$400, then total earnings are covered up to the Social Security maximum.

In 1987, a person earns 1 quarter of coverage for each \$460 of covered annual earnings. If total 1987 annual earnings amount to \$1,840 or more, the person earns 4 quarters. No more than 4 quarters of coverage can be earned in any year.

The amount of covered earnings needed for 4 quarters of coverage will increase automatically each year to keep pace with increases in average wage levels.

The general rule is that a person needs 1 quarter of coverage for each year after 1950, or after the year a person reaches 21, if later, up to the year he or she reaches 62, become disabled, or dies before reaching 62.

For example, a person reaching 62 in 1987 needs 36 quarters of coverage to be insured for retirement benefits. No one ever needs more than 40 quarters to be insured and a person cannot be insured for fewer than 6 quarters.

More information about Social Security credits can be obtained at the Big Sandy Area Social Security office, located on U.S. 23 between Prestonsburg and Paintsville. The telephone number is listed in your local telephone directory under U.S. Government. The people there will be glad to answer any questions.

The National Survey of Professional, Administrative, Technical and Clerical Pay was expanded in 1986 to include firms with as few as 50 workers, according to the annual report of the U.S. Department of Labor.

Everybody's Science... Predicting Erosion More Accurately

By JIM BENSON

If you said that John Lafren was all WEPP, he'd agree with you.

WEPP is short for the Water Erosion Prediction Program, a new, more accurate method of estimating erosion. According to Lafren, an agronomist with USDA's Agricultural Research Service in Ames, Iowa, switching to WEPP will be like changing from a Model A to a modern sports car.

Lafren adds that farmers will have more confidence in the new system when it comes into use in about three years. "The objectives are to improve present erosion prediction technology, to provide a sounder base for choosing erosion-control practices, and to more fairly implement government programs," he says.

The need for improved methods of estimating erosion intensified recently because of new federal laws requiring farmers to maintain low erosion rates on their land or risk losing eligibility for the benefits of many USDA farm programs. The formula now used by government conservationists to estimate erosion was developed nearly 30 years ago and is generally considered inadequate in many areas.

Part of Lafren's contribution to development of the new formula is to cart an unwieldy looking rainfall simulator and a crew of 12 researchers around the country to collect data on

water erosion. Lafren and colleagues are currently using the new simulator to evaluate the erodibility of some 35 major types of cropland and rangeland soils in 17 farming states.

The simulator drops 2-1/2 inches of water an hour on the soil through a system of overhead sprinklers. Researchers first measure erosion after the soil has been freshly tilled and again after the soil is dry and crusted over, when erosion rates normally are lower. The Forest Service is collecting similar data for forest soils. Associated testing and analyses of soil samples are done at Agricultural Research Service labs on the campus of Purdue University and at Soil Conservation Service labs in Lincoln, Neb.

Lafren said that this scientific study should show, among other things, whether erosion on certain types of soil is caused mainly by running water or by the impact of raindrops. This finding should lead to recommendations on more effective methods of prevention. (Agricultural Research Service, U.S. Department of Agriculture)

Jackson School Wins Math Competitions

Sebastian Middle School of Jackson was the winning team in the Morehead Regional for the 11th annual Junior High Math Bowl held at Morehead State University on Jan. 16.

To win the event, sponsored by the Kentucky Council of Teachers of Mathematics, Sebastian defeated teams from Mason County Middle School of Maysville, Verity Middle School of Ashland, and Paintsville Middle School.

The Sebastian team, which earned the title of regional winner from among 10 competing teams, and runner-up Paintsville Middle School will compete for the State title of 1988 Junior High Math Bowl Champion on Jan. 30. Regional winners from across the state will gather in Frankfort to vie for the crown on that date.

Also competing in the Morehead Regional, with team members from grades 6, 7 and 8, were Pikeville Junior High School, Rousseau Elementary School, Lawton Elementary and Menifee County of Frenchburg.

Dr. Ben Flora, MSU professor of mathematics, was the regional bowl director.

For Quick Reliable Service, Call

RESPOND AMBULANCE INC. LANCER-WATER GAP ROAD



SERVERS THE ENTIRE FLOYD COUNTY AREA.

- KY. LICENSED AMBULANCE
- KY. CERTIFIED EMERGENCY MEDICAL TECHNICIANS
- OXYGEN EQUIPPED

874-8000 or 452-4500 • **24 Hour Service**

• We accept **UMWA Medicare Medical Assistance cards & most major insurances.**

A Sound Bull Can Increase Profits

Beef cattle producers can increase their chances of making a profit by making sure their bulls are sound before they are turned in with the herd.

"Veterinary research has shown that cattle producers who use only bulls that have passed a breeding soundness evaluation enjoy an average \$17 per cow increase in profit," said Duane Miksch, Extension veterinarian with the University of Kentucky College of Agriculture. Miksch is headquartered at West Kentucky Research and Education Center in Princeton.

Other research, Miksch said, found that 20 percent of the bulls examined fail to pass the breeding soundness examination.

Conscientious cattlemen will have their bulls tested by a veterinarian for soundness at least once each year. The veterinarian should examine the bulls for breeding soundness in March or April. The veterinarian should also test the cows for pregnancy again in the fall.

"During each of these visits, the veterinarian can observe the body condition of breeding animals, review feeding practices and make recommendations that would result in a higher calving percentage and a shorter calving season," Miksch said.

Examining bulls for breeding soundness is becoming more common, Miksch said.

"The cattle industry is focusing attention nationally on increasing productivity through having animals examined for breeding soundness," he said.

As a result of the increased emphasis on reproduction, 23 Kentucky veterinarians participated in an in-depth breeding soundness workshop in December. Another 50 attended an Extension-sponsored beef health conference at Cave City, he said.

And a group of veterinarians, The Society for Theriogenology, is devoted to improving techniques of measuring breeding soundness. The group assembles and evaluates various measurements of breeding soundness and distributes the information to their members, he said.



Tax-Aide Notes

Jenny Wiley Chapter 3528
Am. Assn. of Retired Persons
Offers Free Tax Counseling
Jenny Wiley Chapter No. 3528;
American Association of Retired
Persons (A.A.R.P.) is offering
free income tax counseling to
elderly persons, and also low-
income persons.

IRS-trained volunteers will be available Tuesday and Thursday of each week February 9 thru April 14, from 10 a.m. to 12 noon, 1 p.m. to 3 p.m., at the Floyd County Library, Prestonsburg, to provide this assistance.

Bring your last income tax return and current material.

Murphy's MART

THE LOVING PORTRAIT PACKAGE a super value—only \$12.88



20 portrait package contains:
2-8x10's, 3-5x7's, 15 wallet size

88¢ deposit at sitting, balance on delivery, poses our selection. Groups \$1.00 each extra person this package. Limit 5 subjects.

***NEW!.. Bonus**
8x10 with parents or grandparents

***EXTRA BONUS—8x10** Portrait of parent(s) and/or grandparent(s) taken with one or more children with the purchase of our \$12.88 portrait package. Present this coupon to photographer at sitting. Limit one special per family.



Tom Jones Studios, Ltd. The exclusive VIP Club company. Babies thru adults.

February 4 thru 7

Thursday 10am - 1pm 2pm - 6pm	Friday 10am - 1pm 2pm - 6pm	Saturday 10am - 1pm 2pm - 6pm	Sunday 11am - 5pm
-------------------------------------	-----------------------------------	-------------------------------------	----------------------

Thursday & Fri. Only: Appletree Plaza, Paintsville
Sat. & Sun. Only: Weddington Plaza, Pikeville

2-3-11p.d.

BUY NOW Valentine's Day Sale AND Charge it!

14 K ARROW HEART LOCKET
Sug. Ret. \$110.00
Our Reg. Low \$79.99
\$49⁹⁷

14K 17" ENGRAVED ARROW "V" CHAIN
Sug. Ret. \$400.00
Our Reg. Low \$299.99
\$199⁹⁷

ONYX & DIAMOND
Sug. Ret. \$199.00
Our Reg. Low \$129.00
\$69⁹⁷

.27 CT W DIAMOND & AMETHYST
Sug. Ret. \$529.00
Our Reg. Low \$349.00
\$299

VALENTINE'S SPECIALS

2 CARAT RW RUBY & DIAMOND
Sug. Ret. \$429.00
Our Reg. Low \$279.00
\$199⁹⁷

DIAMOND HORSESHOE
Sug. Ret. \$149.00
Our Reg. Low \$89.00
\$79⁹⁷

LADIES
1 CARAT RW
Sug. Ret. \$1099.00
Our Reg. Low \$699.00
\$499

.035 CARAT RW
Sug. Ret. \$74.95
Our Reg. Low \$49.95
\$29⁹⁷

NUGGET RING
Sug. Ret. \$129.00
Our Reg. Low \$79.95
\$69⁹⁷
5 YEAR DIAMOND BOND
Your diamond purchase is guaranteed. Check our store for details.

.05 CT W
Sug. Ret. \$199.00
Our Reg. Low \$129.00
\$99⁹⁷

1/4 CT W
Sug. Ret. \$379.00
Our Reg. Low \$249.00
\$199⁹⁷

1/2 CT W
Sug. Ret. \$649.00
Our Reg. Low \$399.00
\$299

14K GOLD BRACELET 7 INCH FINE
\$149⁹⁷

MEN'S
.03 CARAT RW
Sug. Ret. \$299.00
Our Reg. Low \$149.00
\$99⁹⁷

1/4 CT W
Sug. Ret. \$429.00
Our Reg. Low \$279.00
\$199⁹⁷

DIAMOND EARRINGS
1/5 CARAT RW
Sug. Ret. \$199.00
Our Reg. Low \$129.00
\$99⁹⁷

TRIPLE HERRINGBONE
Sug. Ret. \$30.00
Our Reg. Low \$19.99
\$14⁹⁷

1/2 CT W
Sug. Ret. \$679.00
Our Reg. Low \$449.00
\$399

1 CT W
Sug. Ret. \$1099.00
Our Reg. Low \$699.00
\$599

1/4 CARAT RW
Sug. Ret. \$259.00
Our Reg. Low \$169.00
\$129⁹⁷

FINE TRIPLE HERRINGBONE
Sug. Ret. \$75.00
Our Reg. Low \$49.99
\$39⁹⁷

MEN'S
Sug. Ret. \$349.00
Our Reg. Low \$229.00
\$149⁹⁷

LADIES
Sug. Ret. \$199.00
Our Reg. Low \$129.00
\$99⁹⁷

3/4 CARAT RW
Sug. Ret. \$1149.00
Our Reg. Low \$749.00
\$599

MEDIUM WIDE QUADRUPLE HERRINGBONE
Sug. Ret. \$135.00
Our Reg. Low \$129.99
\$99⁹⁷

MEN'S
Sug. Ret. \$349.00
Our Reg. Low \$229.00
\$149⁹⁷

LADIES
Sug. Ret. \$199.00
Our Reg. Low \$129.00
\$99⁹⁷

1 CARAT RW
Sug. Ret. \$1799.00
Our Reg. Low \$1199.00
\$899

WIDE QUADRUPLE HERRINGBONE
Sug. Ret. \$270.00
Our Reg. Low \$179.99
\$149⁹⁷

KENTUCKY CLUSTERS

60 DAY GUARANTEE
Your complete satisfaction is guaranteed. Check our store for details.

SALE GOOD THRU FEB. 16.

HIGHLANDS PLAZA
117 University Avenue
Prestonsburg
Monday-Thursday 10-6
Friday 10-8
Saturday 10-6
Sunday 1-6

C.&H. RAUCH

JEWELERS



The retail prices shown are estimates of comparable products at other outlets and are for comparative purposes only. Illustrations enlarged to show detail. ©Copyright 1988

NO. 33 INC.

VELOCITY MARKET

• WE RESERVE THE RIGHT TO LIMIT QUANTITIES
• WE ARE NOT RESPONSIBLE FOR PRINTER'S ERRORS

5 LOCATIONS!
 • PIKEVILLE • ZEBULON • BELFRY
 • BETSY LAYNE • ELKHORN CITY
OPEN 7 DAYS A WEEK
8 A.M. TO 11 P.M.

NOTE: PRICES & SALE ITEMS MAY VARY AT VELOCITY MARKET STORES OTHER THAN BETSY LAYNE STORE.

PRICES GOOD FEBRUARY 3 THRU SUNDAY FEBRUARY 7.

WE GLADLY ACCEPT U.S.D.A. FOOD STAMPS.

HOLLY FARMS
MIXED FRYER PARTS
49[¢]
 LB.

ARMOUR
TREET
89[¢]
 12-OZ.

PEPSI PRODUCTS
\$1²⁹
 8-PACK 16-OZ. RET.

MAXWELL HOUSE
COFFEE
\$6⁴⁹
 3-LB. CAN

BROUGHTON'S
BUTTERMILK
89[¢]
 HALF GAL.

BONELESS
CHICKEN BREAST
\$2³⁹
 LB.

QUARTER PORK LOIN
\$1²⁹
 LB.

ARMOUR **POTTED MEAT** **4/\$1**
 ARMOUR **VIENNA SAUSAGE** **2/89[¢]**
 FAMILY-SIZE BOX **TIDE DETERGENT** **\$5⁶⁹**
 16-OZ. PKG.—KEEBLER **E. L. FUDGE COOKIES** **\$1⁶⁹**
 HALF GAL.—DIXIELAND **ICE CREAM** **\$1³⁹**
 8-OZ. INSTANT **MAXWELL HOUSE COFFEE** **\$3²⁹**
 ZIP LOCK **SANDWICH BAGS** **\$1²⁹**
 GALLON-SIZE **WISK** **\$5⁹⁹**
 25-LB. BAG HUDSON CREAM **FLOUR** **\$4²⁹**
 28-OZ.—HEINZ **SQUEEZE KETCHUP** **\$1¹⁹**
 16-OZ.—HEINZ **DILL CHIPS** **89[¢]**
 10-OZ.—HEINZ **TRADITIONAL STEAK SAUCE** **99[¢]**
 8-OZ. BAG—LAY'S **RUFFLE POTATO CHIPS** **89[¢]**
 BETSY ROSS—GAY 90's **BREAD** **69[¢]**
 4-ROLL PKG.—PLUSH **CHARMIN TISSUE** **99[¢]**
 VELOCITY MARKET **BREAD** **2/99[¢]**
 VELOCITY MARKET **HAMBURGER OR HOT DOG BUNS** **2/99[¢]**

303-SIZE—DEL MONTE **CORN, PEAS or GREEN BEANS** **3/\$1¹⁹**
 44-OZ.—DEL MONTE **BLEND JUICES** **\$1¹⁹**
 303-SIZE—DEL MONTE **PEACHES, PEARS or FRUIT COCKTAIL** **79[¢]**
 15-OZ.—DEL MONTE **PINEAPPLES** **2/\$1¹⁹**
 46-OZ. **HAWAIIAN PUNCH** **89[¢]**
 303-SIZE—DEL MONTE **TOMATOES** **69[¢]**
 18-OZ.—WHITE RAIN **SHAMPOO** **\$1²⁹**
 1-LB. BOX—RED & WHITE **CRACKERS** **2/99[¢]**
 18-OZ. BOX—KELLOGG'S **CORN FLAKES** **\$1⁵⁹**
 3-LB.—SUNNY LAND **MARGARINE** **99[¢]**
 12-OZ.—KRAFT **AMERICAN SINGLES** **\$1⁴⁹**
 4-PACK—BALLARD **BISCUITS** **79[¢]**
 20-LB. BAG—TRAIL BLAZER **CHUNK DOG FOOD** **\$2⁹⁹**
EGGO WAFFLES **99[¢]**
 JENO'S **PIZZA ROLLS** **99[¢]**
 MORTON **TV DINNERS** **89[¢]**
 HALF-GAL.—KRAFT **ORANGE JUICE** **\$1⁴⁹**

GUNNOE'S **SAUSAGE** 2-Lb. **\$2⁵⁹**
 WHOLE **ROUND STEAK** LB. **\$1⁹⁹**
 BONELESS **SIRLOIN TIP ROAST** LB. **\$1⁹⁹**
 FISCHER'S—BONELESS **FESTIVAL HAMS** LB. **\$1⁵⁹**
 FISCHER'S **BOLOGNA** (REGULAR OR BEEF) 1-LB. **\$1⁴⁹**
 FISCHER'S **MELLWOOD BACON** 1-LB. **\$1⁵⁹**
 FISCHER'S **WIENERS** (REGULAR OR BEEF) 12-OZ. **99[¢]**
 KY. HEARTH **HAMS** LB. **\$2²⁹**
LOIN END PORK ROAST LB. **\$1²⁹**
 HOLLYWOOD STYLE **PORK SPARE RIBS** LB. **\$1²⁹**
BUCKET STEAKS LB. **\$1⁹⁹**

IDAHO
POTATOES
\$1⁴⁹
 10-LB. BAG

CABBAGE 4 Lbs. **\$1**
 WINESAP **APPLES** 3-Lb. Bag **89[¢]**
 THOMPSON'S—WHITE **SEEDLESS GRAPES** LB. **99[¢]**
 WESTERN **BROCCOLI** Bunch **69[¢]**

VELOCITY MARKET
 CHECK OUR STORE MARQUEE FOR DAILY FOOD SPECIALS!
 Betsy Layne-Pikeville-Zebulon
 Elkhorn City-Belfry

Open 7 Days A Week • 8 A.M. TO 11 P.M.

SPORTS



By
Alton Huff

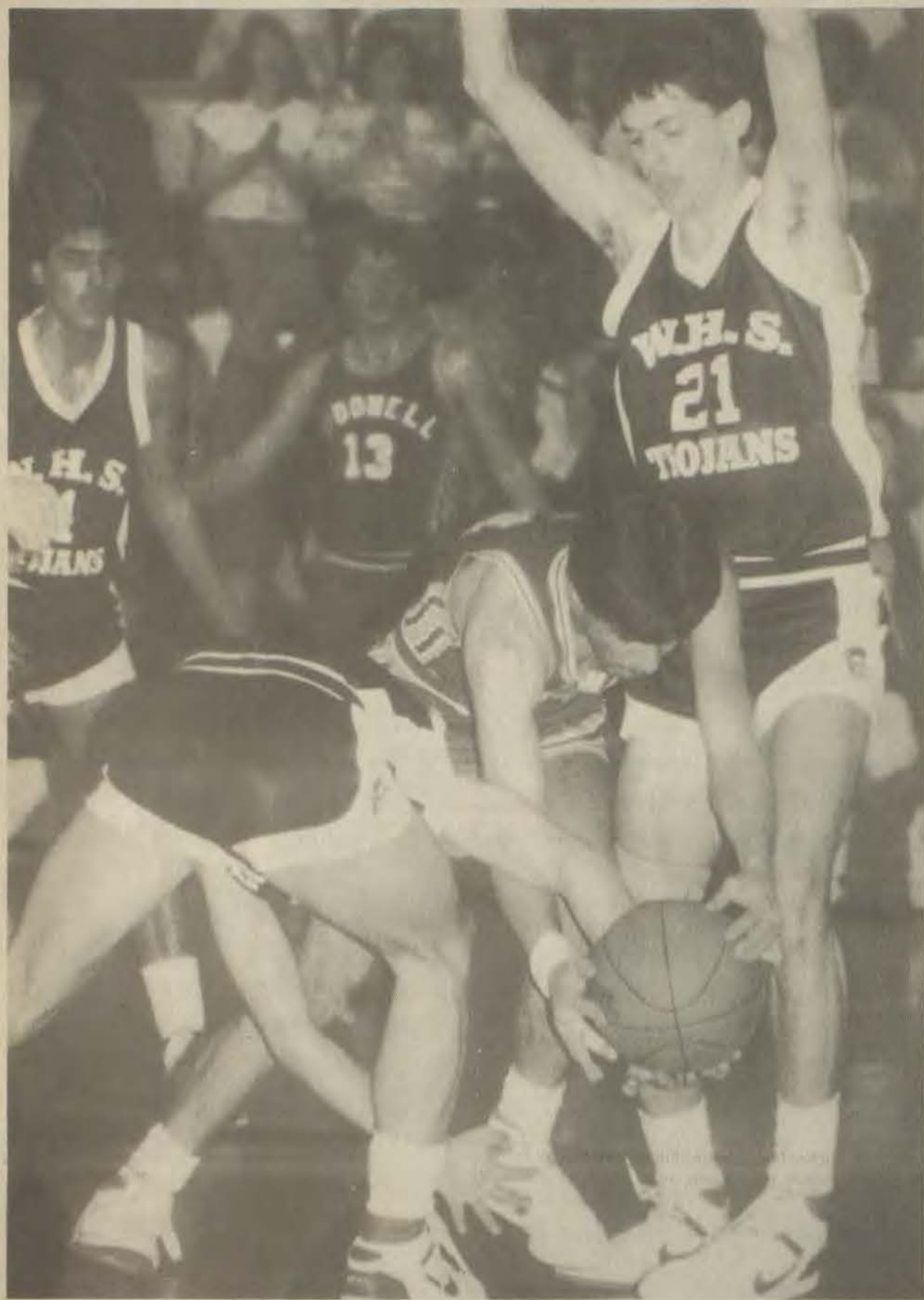

TAKING IT TO THE FLOOR: Friday's game between Wheelwright and McDowell was played up around the rim, but here the two teams take to the floor while battling for a loose ball.

McDowell Holds Off Trojans To Post Two Point Victory

In the first half McDowell looked unbeatable. They hit three-pointers, broke Wheelwright's press, and virtually scored at will. Their defense forced many turnovers that led to easy baskets, one of the reasons why they held a huge lead throughout the first two quarters. But somewhere during intermission the Daredevils lost their edge, and in the second half they looked more than beatable. In fact, without the huge early advantage tipping the victory scale in their favor, the final outcome would have been different than the 68-66 win they posted at Wheelwright, Friday night. During a stretch of three minutes and 39 seconds of the first quarter McDowell outscored the Trojans 18 to two, wiping out a four point Wheelwright lead. Tommy Jones nailed a three pointer and Bobby Hood hit a pair of jumpshots as the Trojans put early distance between themselves and McDowell, but with defense generating offense, the Daredevils quickly closed the gap. Marc Hall scored seven of his 11 points in the pivotal stretch, plus McDowell's final six of the quarter, as the Daredevils opened up a 25-13 lead heading into the second quarter. Dickie Joe Shannon, McDowell's leading scorer with 26 points, hit a pair of three-pointers in the second quarter and the Daredevils hit eight of nine free throws to push Wheelwright down by 18 at the end of the first half. The situation looked black for Wheelwright, especially when they fell even further behind in the third period. With 2:58 left in the third quarter Brent Rose, a reserve forward, hit a jumper to put McDowell up by 21 points. But that's not where it ends. McDowell didn't finish the blowout they had started. In fact, they almost lost the win that appeared to be second nature to the question of how many the Daredevils would win by. Wheelwright created their own questions, though. Could the Daredevils win at all? As the Trojans continued to inch increasingly closer the question took on a more legitimate look. "We thought we had the game won," McDowell coach Johnny Ray Turner said of the second half and his team's

sub par performance. "We came out flat and Wheelwright came out in that second half to play." "They hit the boards hard and we weren't blocking out. They played good defense too." Whatever the Trojans were doing seemed to work and whatever McDowell tried to do didn't. The big lead was chewed up and spit back at them. At the end of the third quarter the Daredevils still led by 15 points, but they didn't score a single free goal in the final frame. And their free throw shooting wasn't exactly of lead protecting standards. After hitting nine of 10 attempts in the first half, McDowell missed six of their first nine in the fourth quarter, allowing Wheelwright to make a game of it. Craig Martin hit two shots inside, one on an offensive rebound, and Bobby Hood checked in with a layup after a steal and all of a sudden the Trojans were back in business. With 4:22 left in the game Martin scored his seventh and eighth points of the quarter to pull the Trojans back to within five points, the closest they had been since the first three minutes of the contest. But then McDowell found the range from the free throw line. At least Dickie Joe Shannon did. With Henry Webb fouling out early in the quarter, Shannon inherited the bulk of the ball handling chores. Wheelwright was forced to foul and a combination of both sent the junior guard to the free throw line. In less than a minute Shannon hit six free throws, opening McDowell's lead back 11 points. The Trojans had only three and a half minutes to work with, but they made the most of it. Tommy Jones hit a foul shot and Chad Hall, a sophomore reserve player, scored after an offensive rebound to trim the lead to eight. With 22 seconds left Tony Isaac drilled a three-pointer and with two seconds showing on the clock the senior guard hit another, but time ran out and McDowell survived. And Wheelwright lost their second game in three nights by two points. "We're playing them close, but we're not beating them," Monroe Jones,

Wheelwright's coach, said of the close losses. "Hopefully we'll get them next month." "I would like to see the kids get a win, to keep their confidence up. They've been coming so close, but it seems like free throws or a turnover or two kills us every time." Wheelwright hit only 15 of 32 attempts Friday. Five of their misses came on front ends of bonus opportunities. "We practice, and practice and practice," Jones said. "It's not because we don't practice them that we don't hit them. I think now that it's just a matter of confidence and a psychological thing. You just have to go up there and drop 'em in." McDowell, after their hot start, hit 19 of 31 from the free throw line. Eight of their misses came in the fourth quarter, but they hit seven in the final five minutes to pull out their 14th win of the season. The Daredevils, 14-4 overall, improved to 5-1 in the conference and moved into a first place tie with Betsy Layne. Wheelwright, in last place, dropped to 0-6 in conference play. They are three games behind fourth placed Allen Central. **INDIVIDUAL SCORING:** MCDOWELL: Dickie Joe Shannon, 26; Henry Webb, 12; Marc Hall, 11; Lenny Hall, 7; Keith Shelton, 5; Lance Hall, 4; Brent Rose, 2; Jesse Osborne, 1. WHEELWRIGHT: Craig Martin, 20; Bobby Hood, 12; Tommy Jones, 10; Tony Isaac, 9; Chad Hall, 6; Brad Compton, 5; Jason Cook, 4. **Bass Fishing Is PCC Topic** The bass family and how to catch them is the subject of a class. Basics of Bass Fishing, which begins Thursday, Feb. 4 at Prestonsburg Community College. Taught by bass fisherman, Tee Watkins, the class will be held from 6:30-8:30 p.m. in the Pike Building at PCC. For information, call the college's Continuing Education and Community Service Office at 886-3863, ext. 215.

Blackcats Get Fourth Straight With Victory Over Betsy Layne.

It was a game neither team wanted to win. Or at least it appeared that way for the longest time last Tuesday night. Prestonsburg had numerous opportunities to put it on ice, but failed to capitalize on any of them. Betsy Layne had just as many chances to pull out a win, but like their opponents, failed to succeed in their efforts. The Blackcats missed seven front ends of bonus free throw opportunities in the final four and one half minutes, but somehow held on to earn a 63-61 upset win over conference foe Betsy Layne, last Tuesday at Prestonsburg. Prestonsburg took a seven point lead into the fourth quarter, and built it to 12 in the first two minutes, but with turnovers and free throw shooting haunting them, allowed the Bobcats to make a game of it late. With 6:03 remaining in the game Thomas Nairn hit a pair of free throws to give the Blackcats a 52-40 advantage. It looked as if, at that point, Prestonsburg would run away and hide, but what disappeared was their free throw shooting and an ability to shut down the Bobcats' inside game. Up until the fourth quarter the Bobcats had held Todd Sturgill and Sam Stewart to a combined 11 points. Of course Stewart picking up his third foul in the first quarter didn't hurt Prestonsburg's defensive effort any. But the two forces combined in the final frame to bring Betsy Layne back. In a span of three minutes and 32 seconds Stewart scored eight points and Sturgill hit for six as the Bobcats inched closer, trimming nine points off the deficit. For a long time Chris Slone, a reserve guard who scored seven points for Prestonsburg in the fourth quarter, answered every Betsy Layne challenge. With 4:42 remaining in the game Slone hit a pullup jumper in the paint after Betsy Layne had cut the lead to eight points. The Bobcats then got four consecutive free throws from Todd Sturgill to cut it to six points. But back came Slone. The sophomore guard, after hitting another jumper to put Prestonsburg up once again by eight, connected on a layup, drew the foul, and sank a free

throw. Only 3:30 was showing on the clock and Slone's three-point play put the Blackcats in front 59-50. The Bobcats, relentless in their comeback effort, had Stewart to score on a reverse layup with 3:03 left, but Thomas Nairn, 40 seconds later, scored a field goal for Prestonsburg. That's when it happened, though—a total Blackcat collapse at the charity stripe. Nairn and Freddie McCoy, Prestonsburg's leading scorer with 15 points, missed one and ones. At the other end Stewart was having his own way offensively, scoring back to back buckets on the inside. Glen Hammond, who finished as the game high scorer with 19 points, canned an outside jumper and Betsy Layne needed only a three-point shot to tie the game. In the final minute they had five different possessions to score those three points but turnovers and missed free throws on their part proved the effort impossible. Four times the Blackcats went to the free throw line with a chance to ice the win, but four times they missed, giving Betsy Layne another opportunity to win. They did it again on a turnover.

It just wasn't the Bobcats' night, though. With each opportunity came a blown opportunity. A missed free throw in a bonus situation with 42 seconds left, a turnover when Sam Stewart was called for an offensive foul with 30 seconds left—it was mistakes like this that eventually gave Prestonsburg the win. And Freddie McCoy's two free throws with five seconds remaining proved important, too. The two free tosses put the Blackcats up by five and when Duran Newsome drilled a three-pointer at the buzzer, McCoy's effort looked bigger than ever. It also gave Prestonsburg, 7-7, their fourth consecutive win and a third place ranking in the conference. The Blackcats improved to 3-3 in the Floyd County Conference. Betsy Layne, previously undefeated in conference play, dropped to 5-1 and 13-5 overall. **INDIVIDUAL SCORING:** PRESTONSBURG: Freddie McCoy, 15; Danny Hamilton, 14; Chris Slone, 9; Todd Justice, 7; Tim Trusty, 6; Thomas Nairn, 6; Scott Hall, 6. BETSY LAYNE: Glen Hammond, 19; Sam Stewart, 15; Todd Sturgill, 13; Duran Newsome, 7; Keith Hall, 7.

The Sporting Times

Good things come to those who wait, and not many people have been as patient as Perry Jones. Last Friday Wheelwright High School showed their appreciation for Jones' patience and service by honoring him with a class ring and standing ovation. Jones has, for the past 30 years, served Wheelwright High School athletics in many different capacities, mostly with whatever they needed at any particular time. As the public address announcer ran through a long list of Jones' accomplishments, ranging from score keeper to ball boy, a huge crowd showed their appreciation also. Jones accepted the ring from Wheelwright principal Lonnie Slone, but more importantly got a standing ovation from the Wheelwright crowd. And speaking of that crowd, it may just have been the best this county has produced in the past three seasons. Of course, one person can't experience every single crowd every single night, but in knowing the other schools, it seems highly unlikely that any could produce such enthusiasm, school spirit, and control. The gym was full. But then again it doesn't take a great number of people to fill Wheelwright's gym. What made this crowd special, though, was the way they cheered for their respective players, but didn't harass the opposition. It should be expected. It didn't surprise many people because McDowell and Wheelwright owns rights to the most heated rivalry in all of eastern

Kentucky. But the game didn't become heated, the crowd was loud but behaved, and the parents allowed the students to display their school spirit. So many times fans in this district sit on their hands during the game, and the most noise they make is when they complain after the game about the coach, the players, or both. Floyd County has more unpaid coaches than any other in the state. It seems they always know what's best for the team, but they rarely know to show true support. Wheelwright truly showed what true fans really are. They showed what high school athletics was created for. Parents paid their way into the game, and they got their money's worth by watching the communities' young people perform their basketball abilities and cheering tactics. That's the way it's supposed to be. And it was the Wheelwright-McDowell rivalry that gave us this true example of school and community pride—the same rivalry that will soon be destroyed by consolidation. Take a basketball trip to either of the three other schools and soon you will know what dead crowds really are. Listen to them and you will understand just how many unemployed coaches this county has. And speaking of coaching, how about C.M. Newton? The veteran college basketball coach has taken advantage of the three-point line morosa than any other coach. Adapting has been a

SHORT SPORTS

Through the first 25 minutes of the game Tammy Hall had scored over half of her team's points. The senior forward finished with 23 points to lead Betsy Layne past Prestonsburg, 61-42, last Tuesday night. Hall scored 21 of her game high points in the first 25 minutes and the Lady Bobcat team had posted 41. Betsy Layne held off a late Lady Blackcat rally and posted their sixth Floyd County Conference win against no losses. The Lady Bobcats held Prestonsburg to only one field goal in the first quarter and led by as many as 17 points in the first half. Prestonsburg, though, cut the lead to 10 in the fourth quarter, but could get no closer, losing their third consecutive game of the season. As the clock ran down in the third quarter Michelle Clemmons launched a desperation shot from near half court. The basketball zipped through the net as the horn sounded, leaving the Lady Blackcats 12 points behind. With 7:46 left in the game Amy Hicks, Prestonsburg's leading scorer with 15 points, hit a shot that cut the lead to 10, but Betsy Layne scored three baskets on turnovers to blow the game totally open. Yolanda Keathley scored eight of her 14 points in the final quarter to turn the Prestonsburg comeback away. Sandy Flannery scored nine points for Betsy Layne and Danita Johnson added seven. Michelle Clemons tossed in 14 for Prestonsburg. Notre Dame had cut Kentucky's lead to two points late in the game, but Rex Chapman scored a three-point play and Rob Lock dropped in two free throws with 41 seconds left to hold off a late rally and give UK a 78-69 victory, Sunday in Louisville. Kentucky, behind Ed Davender's game high 23 points, built an eight point lead in the final few minutes, but the Fighting Irish proved they had some fight in them. Notre Dame, led by David Rivers' 21 points, cut the lead to two points late in the game, but Chapman scored seven points in the final four minutes to help the Wildcats improve to 14-3 on the season. Kentucky will put their top 10 ranking on the line tonight when they take on the 'Ole Miss Rebels at Rupp Arena. The game represents the final in the first round of the round-robin SEC regular season schedule. The 'Cats, 6-3 in the conference, is tied for second in the SEC, one game behind Florida. Vanderbilt, also 6-3 in the SEC, beat



SPARK OFF THE BENCH: Chris Slone takes this one to the basket against Betsy Layne. In two conference games Slone scored 17 points, all in a reserve role.

(Continued on Next Page)

Congressman Rogers To Be Featured On KET

"Kentuckians in Congress" is a seven-part KET series designed to give Kentuckians a close, personal look at their representatives in Congress. An upcoming edition of the program focuses on fifth district Representative Harold Rogers (R-Somerset), and airs Sunday, February 7 at 7 p.m. on KET.

Kentucky's fifth district, composed of the southeastern and southcentral parts of the state, is one of the most consistently solid Republican areas anywhere in the nation. Its citizens are loyal to their forefathers' conservative philosophies which have been intact since the Civil War.

Harold (Hall) Rogers was elected to represent this congressional district in 1980. He soon gained a seat on the Energy and Commerce Committee and in 1983, a seat on the Appropriations Committee—both plum assignments for his district.

Although he is a loyal Republican, Rogers has a soft spot for federal programs that benefit his rural, impoverished district.

According to Rogers, the hardest battle he ever fought and won was the reorganization of the tobacco allotment program in 1985. The program put Kentucky tobacco farmers and tobacco farmers nationwide on a more solid footing.

Representative Rogers strives to help his people help themselves. One example is the Forward in the Fifth project—a community effort to improve education—which has his support.

But the congressman also says there is a delicate balance in doing what is right not only for his district, but also for the state and the nation.

"Kentuckians in Congress" is a KET production.

Civil Rights Struggle Chronicled On KET Series

During the turbulent 1950s and 1960s Americans fought a second revolution which tore at the heart of the country. It was a revolution to make "liberty and justice for all" a reality for black Americans as well as whites.

Their story and the resultant mass demonstrations and peaceful sit-ins are chronicled on the weekly series "Eyes On the Prize." The series returns to KET Saturday, February 6 at 6 p.m. (The weekly series will be preempted for the February 13 episode only.)

This six-part documentary affords viewers an opportunity to experience the largely forgotten social repressions which occurred not only in the deep south but also across the nation. "Eyes On the Prize" is a rare chance to see individuals, both black and white, courageously united to fight and sometimes die for convictions rooted in the United States Constitution.

Nationally prominent Georgia legislator Julian Bond serves as weekly host for this documentary series.

"We're telling personal stories in a historical context," says Judith Vecchione, who produced the first two episodes of the series. "It is the history of all of us...that could only have happened in America. The basic message is American—that democracy is an idea that works."

Girl Scouts Hold Investiture



Girl Scout Troop 1246 and Brownie Troop 1239 held an investiture ceremony and potluck dinner, December 9, at the Garrett School library.

A poem was recited by Katy Ann Bradley, and the promise candlelighting was performed by Susan Lin Johnson, Ann Marie Hicks, and Robin Owens. They were joined by Christina Howard, Melissa Howard, Lisa Marie Anderson, and leaders, Debbie Anderson and Linda Hicks Campbell, in the 10 laws candlelighting ceremony. Absent were Caroline Bradley and Katy Fultz.

Those present were Carl Johnson, Mollie Rice, Scott and Jackie Bradley and sons, B.J. and J.Y., Ella Bradley, and Dianna Howard.

The leaders would like to express their gratitude to the parents and principal Ralph O'Quinn for their support.

Hearing Impaired May Now Call KET

KET has installed a TDD unit for communicating with deaf and hearing impaired viewers. TDD is an acronym for Terminal Device for the Deaf. Several state agencies and emergency services have been using the TDD for quite sometime. KET's TDD normally will be unattended, but 24 hours a day viewers can call (606) 233-7750 and leave a message.

Viewers calling will be requested to leave their name, address, and comments, complaints, or questions. KET plans to respond by mail as soon as possible.

Mike Clark, KET Computer Research and Support Administrator, is coordinating the TDD service for the statewide public television network. According to Clark, "This is another effort by KET to meet the broadcast needs of the hearing impaired community. Over the years we have 'closed-captioned' a large percentage of KET on-air programming. We certainly hope hearing impaired viewers will take advantage of this service."

Since 1985 KET has been providing an open captioned news service. Six commercial broadcast stations located in Louisville and Lexington have provided evening news on a rotating basis for KET to re-broadcast Monday through Friday at 11:30 p.m.

According to William B. Rogers, executive director of the Kentucky Commission on the Deaf and Hearing Impaired, the TDD service "...represents another barrier broken, another impediment removed. Hearing impaired and deaf people view and enjoy many hours of television."

COMPETITION FOR SMOKY THE BEAR? Blue jays may be nature's best foresters. According to National Wildlife magazine, blue jays collect and cache a vast number of nuts, many of which are not recovered and germinate into trees. Some scientists have begun to wonder if jays could be put to work reclaiming strip-mined land or other barren areas. Researchers soon will be plowing on state forest land in Iowa, to test whether the birds can be roped into forestry.

CENTRAL KENTUCKY BLOOD CENTER

Absher Enterprises

STRAND TWIN
PRESTONSBURG, KY. • 606-886-2696

TUESDAY, FEB. 9 IS "BUCK NITE"—All Seats \$2.00

<p>STRAND I Starts Fri., Feb. 5</p> <p>EDDIE MURPHY RAW THE CONCERT MOVIE</p> <p>Showtimes: 7:15 and 9:30</p>	<p>STRAND II Starts Fri., Feb. 5</p> <p>FROM THE DIRECTOR OF "A NIGHTMARE ON ELM STREET" the Serpent and the Rainbow</p> <p>Showtimes: 7:00 and 9:15</p>
---	--

Sunday Matinee—All Seats \$2.00—Open 1:00, start 1:30, over 3:10.

PALLBEARERS LISTED

Pallbearers for the funeral of Dwayne Leslie were John C. Hall, Squire Gregory Hall, Jeffery Bentley, Jerry Bentley, Chris Watson, Ricky Frasure, Phillip Akers, Johnny Tackett, Donnie Tackett, Donald Ray Tackett, Jack Bartley, Greg Slone, Richard Newman, Teddy Ray Tackett, David York, Gary Blankenship and Danny Hall.

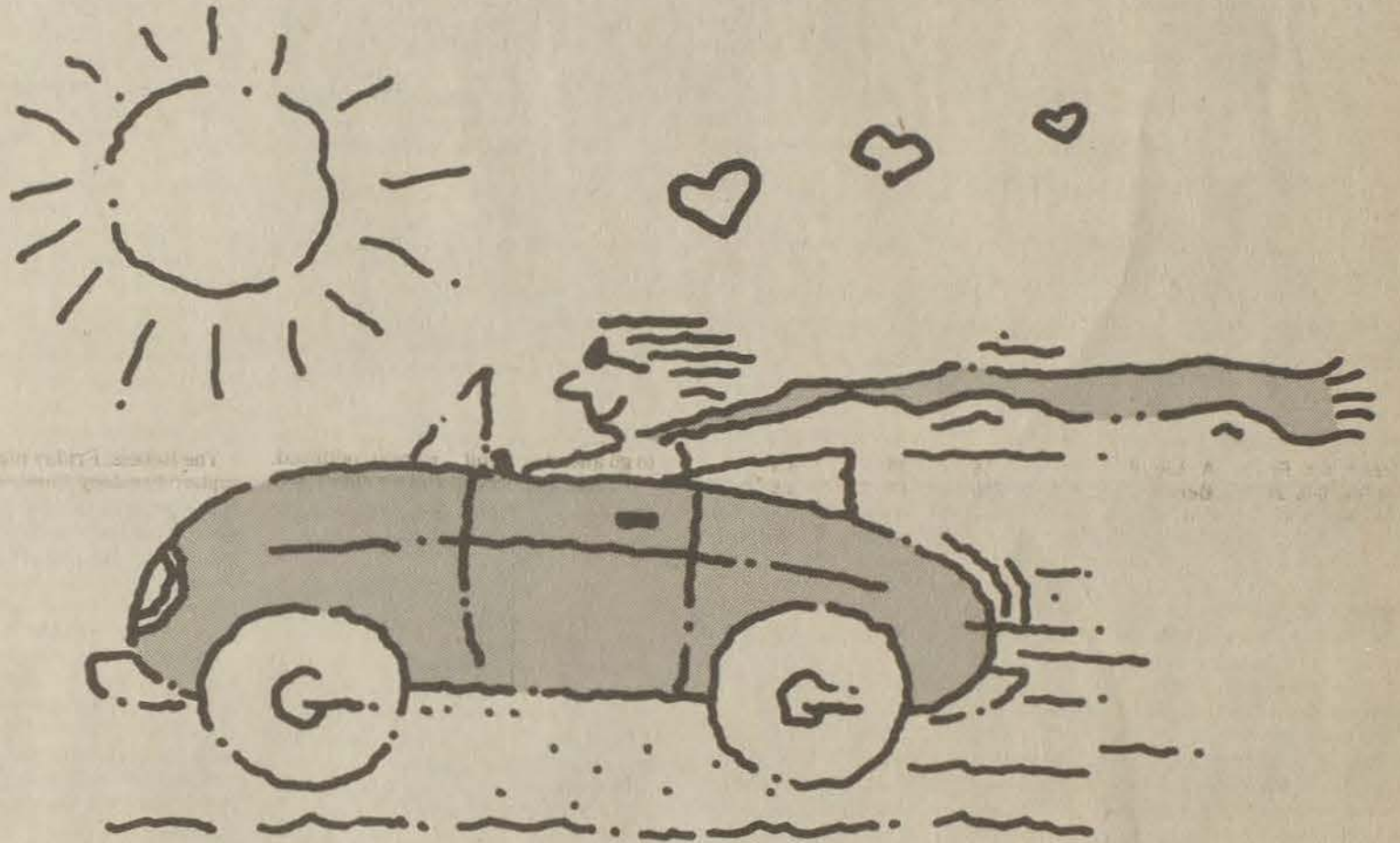

A Loan at Last

For new and used autos at 10.5% A.P.R.

You've just found the car or pick-up truck you want! Great, then the Bank Josephine can lend you the money you need...fast with our financing program for cars and pick-ups at 10.5% A.P.R. on NEW OR USED models. So you can get the loan you need...at last. Contact one of our consumer loan officers right away. But, hurry, the offer expires January 31, 1988.

THE BANK JOSEPHINE
We're Your Bank for Today...and Tomorrow

Southern Photo's
FOR YOUR VALENTINE...

58 COLOR PORTRAITS

Deposit \$3.00 When Photographed

Balance \$21.95 Upon Delivery

NEGATIVES FREE WITH PURCHASE OF PACKAGE

TOTAL PORTRAIT COLLECTION INCLUDES:

2 - 11 x 14s 4 - 8 x 10s
4 - 5 x 7s 32 - WALLETS
16 - GIANT WALLETS

GROUPS & FAMILY PORTRAITS TAKEN AT NO ADDITIONAL CHARGE.
BABIES - CHILDREN - ADULTS - FAMILIES NO LIMIT PER FAMILY - VARIETY OF POSES

COMING TO A LOCATION NEAR "U"

"Today's Memories ... Tomorrow's Treasures"

MONDAY, FEBRUARY 8, TIME: 12 NOON till 5 P.M.
TACKETT'S DEPARTMENT STORE
US Hwy 23 & 119
in...Virgie
—PLUS—

TUESDAY, FEBRUARY 9, TIME: 2 P.M. till 7 P.M.
VELOCITY MARKET
Hwy 23 & 460
in...Betsy Layne
—PLUS—

THURSDAY, FEBRUARY 11, TIME: 2 P.M. till 7 P.M.
PIGGY WIGGLY
S. Mayo Trail
in...Pikeville

DELIVERED: SATURDAY, MARCH 5—SEE STORE POSTER FOR TIME

SEARS

Almost Unbelievable!

U.S. 23 NORTH
PRESTONSBURG, KENTUCKY

SEARS

IN STORE

WAREHOUSE SALE

ALL
Kenmore
washers
on SALE

ALL
Kenmore
dryers
on SALE

ALL
Washers and
dryers
on SALE

ALL
Kenmore
refrigerators
on SALE

ALL
Kenmore
refrigerator/
freezers
on SALE

ALL
Kenmore
ranges
on SALE

ALL
Kenmore
dishwashers
on SALE

ALL
Kenmore
microwaves
on SALE

SALE
STARTS
FEB. 4th

PRE-SPRING CLEARANCE!

SAVE \$701

CRAFTSMAN
2-YEAR WARRANTY*

**Craftsman®
18-HP
garden tractor**

\$1998

Reg. \$2699.99
Twin cylinder engine with rugged 6-speed drive system and heavy duty transaxle. 44-in. mowing deck.
Warranty limited for years specified. See store for details.
Only \$90 per month on SearsCharge PLUS! Sale ends Feb. 6

25591

* SearsCharge PLUS is available on most major purchases totaling \$700 or more

TWO IN STOCK!

SAVE \$85

16641

Kenmore® large-capacity washer with 8-cycles
White. Colors extra.

359⁹⁹

Reg. \$444.99

SAVE \$50

28801

Kenmore® extra-capacity washer with 9-cycles
White. Colors extra.

374⁹⁹

Cat. price \$424.99
White quantities last. No rainchecks.

SAVE \$50

68801

Kenmore® large-capacity dryer* with 5-cycles
White. Colors extra.

279⁹⁹

Reg. \$329.99

SAVE \$40

68701

Kenmore® large-capacity dryer* with 8-cycles
White. Colors extra.

299⁹⁹

Cat. price \$339.99
White quantities last. No rainchecks.

SAVE \$125

26811

Kenmore® extra-capacity washer with 10-cycles
White. Colors extra.

399⁹⁹

Cat. price \$524.99

SAVE \$100

66821

Kenmore® extra-capacity dryer* with 8-cycles
White. Colors extra.

319⁹⁹

Reg. \$419.99

SAVE \$125

26921

Lady Kenmore extra-capacity washer with 15-cycles
White. Colors extra.

499⁹⁹

Reg. \$634.99

SAVE \$90

66921

Lady Kenmore extra-capacity dryer* with 12-cycles
White. Colors extra.

379⁹⁹

Reg. \$479.99

SAVE \$105

58911

19.1 cu. ft. side-by-side refrigerator
White. Colors extra. With icemaker.

699⁹⁹

Reg. \$804.99

SAVE \$235

56231

22.2 cu. ft. side-by-side ice dispenser door
White. Colors extra.

999⁹⁹

\$1199.99 in '87 Annual Catalog
White quantities last. No rainchecks.

SAVE \$150

92948

100-watts rack stereo system with 5-band equalizer

399⁹⁹

Reg. \$549.99

SAVE \$200

93016

100-watt rack system with remote and C.D.

599⁹⁹

Reg. \$799.99
White quantities last. No rainchecks.

SAVE \$140

77921

19.9 cu. ft. frostless refrigerator freezer
White. Colors extra. Icemaker model. Reg. \$669.99. \$79.99

634⁹⁹

Reg. \$774.99

SAVE \$70

53297

1 yr./8-event timer VCR with remote programming

274⁹⁹

Reg. \$344.99

SAVE \$150

48125

26-in. color console TV with remote MTS stereo

599⁹⁹

Reg. \$749.99

BIG BUY

34701

Sears trimline telephone with memory

29⁹⁹

VALUE

91811

Electric range with lift-up cooktop
White only

324⁹⁹

Ranges require connector, extra.

SAVE \$60

91671

Electric range with Visi-Bake oven door
Colors extra.

344⁹⁹

Reg. \$399.99

SAVE 1/2

38661

2-speed upright vacuum with 8-height adjustment

124⁹⁹

Reg. 239.99
*Similar model shown

SAVE \$150

42902

26-in. tabletop color TV with remote

599⁹⁹

Reg. \$749.99
Simulated TV reception on all sets shown

SAVE \$170

15565

Built-in dishwasher with Pots/Pans cycle
Colors extra. Installation extra.

319⁹⁹

Reg. \$489.99

SAVE \$156

16675

Built-in dishwasher with 3-level wash
Colors extra. Installation extra.

353⁰⁰

Reg. \$509.99

SAVE \$120

24975

3.9 HP canister vacuum with 1-speed

199⁹⁹

Reg. \$319.99

SAVE \$10

60071

Lightweight hand vacuum

49⁹⁹

Reg. \$59.99

SAVE \$80

88836

Family size microwave with 700 watts

199⁹⁹

Reg. \$279.99

SAVE \$100

88329

Compact size microwave fits your kitchen 3-ways*

179⁹⁹

Reg. \$279.99
*Mounting brackets extra.

SAVE \$30

60531

Lightweight vac with 2-speeds

49⁹⁹

Reg. \$79.99

SAVE \$60

85751

1.1 HP steam-type cleaner with 2-speed pump motor

\$172⁹⁹

Reg. \$229.99

*Gas Dryers \$50.00 more.



Phone 886-8135
789-4416, 349-3200
Most merchandise available for pick-up within a few days

U.S. 23 North
Prestonsburg
• FREE PARKING •

There's more for your life at
SEARS

• Prices include shipping
• Delivery extra
• Most items at reduced prices.

ED WALTERS MOTORS

HUGE INVENTORY SALE

THIS WEEK BUY ANY NEW:
★ CADILLAC ★ GRAND WAGONEER
★ CUSTOMIZED VAN FOR...

\$300⁰⁰

BELOW DEALER'S COST!



Sorry—No Trade-Ins
On These Prices!

NOTICE!

We Have Used Cars That Can
Be Purchased For:

\$99 DOWN AND \$99 PER MONTH

FOR EXAMPLE:

1985 RENAULT ALLIANCE

Stock -R-38

\$99⁰⁰

\$99 DOWN AND PER MO.
(42 months GMAC financing with approved credit)

1988 PONTIAC GRAND AM

Stock #106

TAX AND
LICENSE
ARE
INCLUDED

\$88
DOWN

\$249⁰⁰

PER
MO.



(60 months GMAC financing with approved credit) Grand AM LE Coupe

1988 OLDSMOBILE FIRENZA

Stock #529 —LOADED!!

TAX AND
LICENSE
ARE
INCLUDED

\$88
DOWN

\$259⁰⁰

PER
MO.



(60 months GMAC financing with approved credit)

Firenza Sedan

1988 GMC S-15 PICKUP

Stock #918

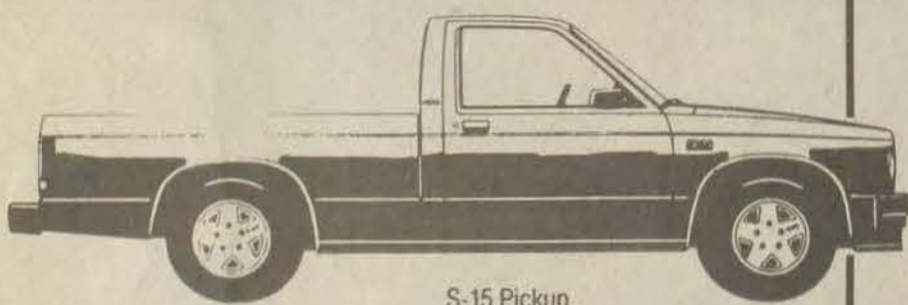

S-15 Pickup

\$88
DOWN

\$199⁰⁰

PER MO.

TAX AND
LICENSE
ARE
INCLUDED

(60 months GMAC financing with approved credit)

COME IN TODAY—LET'S DEAL!

SEE IT ALL AT:

ED WALTERS

MOTOR CAR AND TRUCK COMPANY, INC.

Your Pontiac, Cadillac, Oldsmobile, GMC Jeep, AMC and Renault Dealer
Of Eastern Kentucky

430 SOUTH LAKE DRIVE • PRESTONSBURG • PHONE 886-3811

HOURS: 8-6 MON.-FRI., 8-5 SATURDAY (Not Responsible for Printer's Errors or Omissions)



SEE ONE OF THESE GENTLEMEN AND LET THEM
PUT IN ONE OF THESE GOOD DEALS TODAY:

- WILLARD JOHNSON
- ED WALTERS
- CHESTER STEWART
- JIM WALTERS
- JOHN FRANCIS
- DALE MORTON
- BUCK LAYNE