

# The Floyd County Times

USPS-2027-0000  
Volume LXI  
No. 3

30¢

PRESTONSBURG, KENTUCKY 41653

Speaking of and for Floyd County

WEDNESDAY, JANUARY 20, 1988

## Four New Schools Slated For Completion, Fall '89

By Tim Sizemore

Superintendent Ray Brackett expects the Allen Central High School roof to be replaced by the beginning of the next school year, although the \$250,000 in emergency funding requested by the Board was pared down by the state to \$200,000.

A progress report on schools scheduled for construction which include the Prestonsburg Middle School, Allen Elementary, Right Beaver Elementary, and the Left Beaver High School lists all four as expected to be completed and open by the beginning of school in 1989. Bids for the Prestonsburg, Allen and Right Beaver schools are expected to be advertised in February and the Left Beaver school bids will be advertised in May. Three of the new school bonds will be sold in March and the Left Beaver school bonds will be sold in June.

Other business transacted at the January meeting included the retirement of Josephine Robinson, a teacher at Allen Elementary; the resignations of Willis Sexton as night watchman and

### State OK's ACHS Roof Work Funds

custodian at Allen Central High School, Rebecca Spears as custodian at Prestonsburg High School; Susan Stumbo Bailey as a teachers aide at Wayland Elementary, and Joe Ed Slone as bus driver. Those non-certified personnel hired by the board were Willie Akers, Jr., as substitute custodian; Lori Coats as custodian at Prestonsburg High School; Vanidan Ferrell as security guard at Betsy Layne High School; Bobby Bartley, as night watchman and custodian at Allen Central High School; Sharon Scott as teachers aide at Garrett Elementary; Brenda Martin, teachers aide at Wayland Elementary; Charles Ousley as a bus driver at Prestonsburg; Ruth Hamilton as contract driver and Barbara Parsons a part-time cook at

Allen Central High school. Certified substitute teachers hired were Edith Hopkins, Anthony W. Moore, Ruth S. Reynolds, Sheila Ortega, Deborah L. Bradley, John W. Back and Denese Amburgey. Emergency substitute teachers hired were Peggy S. Westfall, Jerry L. Little, Johnny Dale Pack, Angela D. Tackett, Sherri Dusing, Jamie C. Adams, Robin Roope and Terri S. Bailey.

Among other business conducted was the awarding of food service bids to Frank's, Independent Distributors, Uncle Charles, Uni Jax and Somerset Foods; approval of use of school facilities contracts for use of Martin Elementary by the Beaver Creek Historical Society and Maytown Elementary for Kentuckians for the Commonwealth. Also the Board approved field trips, bills submitted to the board for payment, disbursements, and directed the superintendent to make necessary purchases to prevent the disruption of services in the school system.



PREVENTIVE MEASURES were taken on US 23 between here and Paintsville, this week, as highway department members blasted dangerously loose rock from the near-perpendicular cuts in a hillside bordering the road. This is being done to avert the rock falls which plague the road and its travelers.

## Industrial Park Plans Include New Channel for Middle Creek

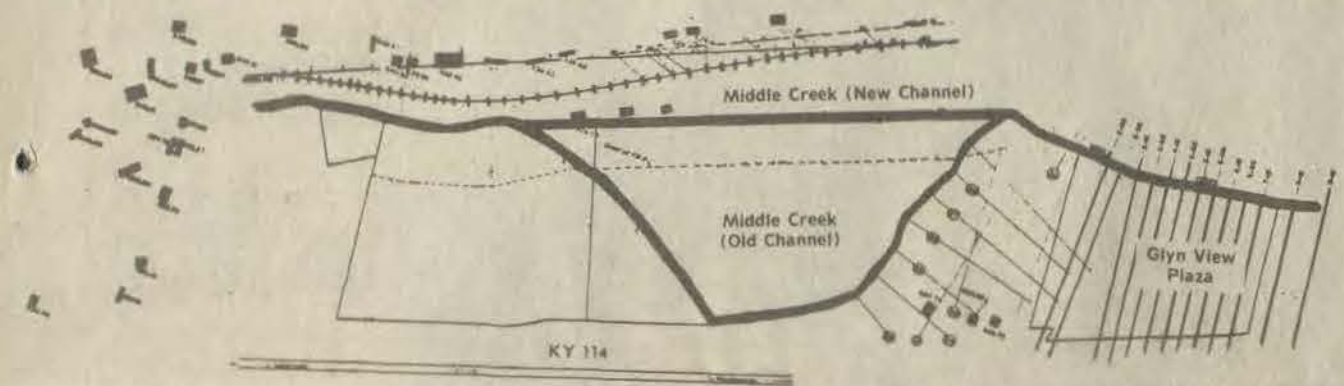

IF PLANS FOR A NEW INDUSTRIAL PARK are realized, one result will be the re-channeling of Middle Creek as shown in the drawing above. The creek would no longer meander in a U shape but would be straightened thus freeing land for development and lessening the danger of flooding.

By Tim Sizemore

A new industrial park may soon be a reality, according to Prestonsburg businessman, James Arthur Hughes, who has options on property that will entail the changing of the course of Middle Creek.

Hughes, corporate head of Hughes and Associates, says that his firm has options to buy the large level tract of land, originally belonging to Sally Stevens which borders Middle Creek near Glyn View Plaza.

Work on the site could begin as early as March 1, according to Hughes, with an estimated cost of approximately \$15 million. The cost of the half million-ton fill alone is projected at \$2.5. Plans for the new site consist of a light industrial park with a variety of small businesses.

In order to begin construction work, the site will have to be filled 10 feet higher creating 12 usable acres of land. The creek, which presently takes a wide U curve, will be straightened to allow water to flow faster. The new channel will run nearly parallel with the present railroad tracks.

Hughes is now awaiting conclusion of the deal with the landowners and issuance of field permits by the state.

The proposed industrial park will provide 300 additional jobs, according to Hughes.

The developer said he welcomes the park and other centers' being annexed into the city of Prestonsburg because of the many services offered here.

### Court House Happenings

#### SUITS FILED

The Bank Josephine vs. Matt Owens; Lorraine S. Beach vs. Robin L. Burchett, et al; Central Supply Co. of Virginia vs. Ken-Con, Inc.; General Motors Acceptance Corp. vs. Philip Thornsby; General Motors Acceptance Corp. vs. Clarence Miller; Family Federal Savings and Loan Assoc. vs. Julian A. Deaton; United Federal Savings and Loan Assoc. vs. Kenneth E. Watkins; Shirley Smith vs. David Smith; Marie Ross vs. Delmas C. Ross; Diana Lynn Jones vs. Eldon Russell Jones; Maudie Isaac Meade vs. Henry Meade, Jr.; Linda Skaggs Baer vs. Harold Robert Baer; Jewell Allen, et al vs. Gretchen Lafferty; Maudie Gail Ratliff vs. J. L. Ratliff; The Citizens Bank of Pikeville vs. Dewey Atkins, et al; Del W. McKinney vs. Linda S. Spurlock; Allis-Chalmers Corp. vs. Summit Machinery Inc.; Martha Burchett vs. William Burchett; Dallas Shepherd, et al vs. Mike Shepherd, et al; Billy James Hall vs. Rhonda Kim Hall; Jerry Williamson vs. Brandeis Machinery & Supply Corp., et al; The First Commonwealth Bank vs. Kenneth E. Prater Jr., et al; General Motors Acceptance Corp. vs. Gregory A. Tackett; General Motors Acceptance Corp. vs. Paul Lewis, Jr.; Elizabeth Allen Conley vs. David Allen Conley; Ford Motor Credit Corp. vs. Kenneth E. Johnson; Pikeville National Bank & Trust Co. vs. Ronnie Lee Larson, et al; Sonya Hall vs. Jimmy Dean Hall; The First Commonwealth Bank vs. John E. (See Story No. 1, Page 4)

## Authorities Hold Three In Taking of Children

By Megan E. Corcoran

The father of three small children lies seriously injured from knife wounds after the forceable abduction of his children in Martin, Saturday night.

Eddie Jones, 27, of McDowell, who was stabbed seven times and is also suffering from a collapsed left lung, said Tuesday that his estranged wife, Mary Jones, 22, formerly of Salyersville, abducted their two sons and daughter late Saturday evening with the help of her boyfriend, 16, and others he declined to identify.

Jones is a patient at Our Lady of the Way Hospital.

Mrs. Mary Trujillo, grandmother of the children, turned herself in to authorities, here, Tuesday afternoon, admitting her complicity in the plan to take the children from her son-in-law. She is charged with custodial interference and is being held in the county jail.

Mrs. Jones and her 16-year-old

boyfriend took the children to Ohio where she is now being held by authorities. The juvenile was returned by State Police Detective Danny Stumbo and is being held in the Regional Detention Center, here.

The children, Eddie Dean, II, 4, Mary Frances, 2, and Jim Bob, nine months, were brought back from Gallipolis, Tuesday evening, by their aunt, Glenda Pitts, and her husband, Larry Pitts.

Telling of Saturday night's events, Eddie Jones said, "They waited outside my house until the children went to bed. Then my wife forced her way in, and pushed me down the front steps. Then they just came out of the weeds at me. I got stabbed by two knives at once," Jones said.

He also said that his four-year-old son attacked his wife during the commotion with a broken piece of glass in an attempt to help him.

Eddie and Mary Jones had been married nine years before their separation two months ago.

### Fearless Forecast For '88

(Editor's note—The sage of Floyd County, the Fearless Fosdick and dean of the Floyd County Bar Association, Woodrow W. Burchett, once more has come up with prognostications for the coming year and some noteworthy philosophical observations.)

#### PREDICTIONS 1988

By WOODROW W. BURCHETT

For more than 40 years at this time of year I have stood before Kiwanis Clubs and told inquiring and suspicious minded people what is just around the corner and what they might expect in the coming year. I don't know whether it is arrogance or ignorance that prompts me to do this. It may be a little of both, coupled with an embarrassing measure of stupidity. I am not, and cannot be positive of anything I predict and it should not be so construed. It is satire and any reference to actual persons, living or dead, is purely coincidental.

Let's take a look at some of the hits for '87. We said, U.K. will have a new president and Kentucky will have a new governor—neither will be female. 1987 was the year of the Bimbo, Dumbo, I dunno and Oh No.

The big politics in Kentucky will be the gubernatorial. If it holds true that the candidate that spends the most money will win, it will be a toss-up between Wilkinson and Brown. The next governor will live within 50 miles of Lexington and have an "o" in his name.

There will be an unusually large amount of money spent in the race for Lt. Governor.

There will be a 75% increase in the pay of our Congress and it will be accomplished without a vote being taken.

The Dow Jones may move up or down more than a hundred points in a single day. All the way from 1500 to 3000.

The 100th Congress will convene. Democrats will be in power and push for a tax increase to balance the budget.

Speed limit will be increased to 65 mph.

Be more soldiers than Pilgrims in Bethlehem.

The big news of 1987 will be the investigation of the secret dealings between the United States and the Nicaraguan Rebels. There will be a lot of money spent on the investigation, but no one will go to jail.

'87 is a year not to remember in Washington. Ollie North knew it all and told it. General Poindexter did not remember 264 times in seven days before the Congressional Committee and Atty. General Meese did not remember 413 times in two days. When asked what did we propose to do to keep this from happening again, President Reagan did not remember.

#### THE POLITICS FOR '88

In 1988 we will elect a new president for the first time in eight years. He will have only four letters in his last name. The governor of New York spells his name Cumo doesn't he? When Gary Hart was regenerated and reentered the presidential race the Dow Jones advanced 65 points. More people were talking about Gary Hart than Santa Claus. One candidate said, "If it weren't so funny, it would be serious and, if it weren't so serious, it would be funny." He passed Jessie Jackson and took the lead in the polls. When Mikhail Gorbachev was here at the Summit with President Reagan, he was ahead of all the presidential candidates in the public opinion polls, and was named Time Magazine's Man of the Year—Beat out the Stock Market Crash and Aids Epidemic. Does this tell you something about the candidates, or does it tell you something about the American people? When Mrs. Gorbachev was a visitor in the White House, she knew more about American History than Nancy Reagan. What does this tell you?

The Democratic nominee may be someone who has not been in the polls.

Gary Hart changed his name, lied about his age and was involved with Donna Rice.

Senator Gore smoked pot.

Senator Gephardt changed his position on abortion.

(Continued on Page Four)

## Court Hears Sewage Problems; Recommendations of Auditor

By Tim Sizemore

Garbage, faulty septic systems and the lack of a culvert, were among the woes aired by a Mine Branch resident at Friday's meeting of the fiscal court.

Larry Lankey, of Mine Branch at Bull Creek, says that his property value has dropped considerably, because some Mine Branch residents will not install proper sewage systems or clean up around their property. He also claims that several households run raw sewage into the creek or ditch line and that in the summer the smell is nauseating. Another complaint voiced by the Mine Branch resident concerned improper installation of culverts at private residences. He said that one culvert in particular is stopped up and that the homeowner has refused to let the county unstop it. Magistrate Gerald DeRossett, District One, confirmed that his men had attempted to fix the culvert but had been run off by the homeowner. Magistrate Eddie Caudill, District 3, said that probably 90% of the ice on secondary roads is caused by poorly installed culverts. According to County Attorney David Barber, a landowner cannot legally stop the county from unplugging a drain on their property.

Blake Meadows, of the State Auditor's office, presented the court with copies of the audit report for the fiscal year 1985 and 1986 which made three recommendations to the county. The first called for increasing the Sheriff's revenue bond, which is now set at \$50,000 an amount said insufficient to adequately protect the county from potential loss. The second recommendation in the report called for the keeping of an inventory control ledger. The audit said that the ledger was needed, because absence of an accurate inventory control system could also result in financial loss and potential liability to the county. The third recommendation set forth in the report, concerned purchasing procedures. Among the several weaknesses noted in the audit were the amount of materials pur-

chased exceeded the amounts authorized by the purchase order; weight tickets could not be found for all purchases; invoices could not be found for all disbursements and purchase requisition numbers were used to purchase materials but no purchase order could be found.

The report also noted that the county has implemented a computerized system for the fiscal year '86 and '87

(See Story No. 2, Page 4)

## Paxton Heads County Bar

By B. A. Heinze

Julie Paxton last Friday became the first woman to head the Floyd County Bar Association, and she and her husband, Martin L. Osborne, who was named vice president, are the first husband and wife to serve the association in these offices.

Paxton, native of Muhlenberg county, is assistant county attorney and a member of the law firm of Barber, Rowland, and Paxton. Her father, Billy Paxton, is also an attorney and a former circuit court judge and member of the court of appeals. He also served three terms as a state representative and is a former secretary of the Department of Transportation.

Mr. Osborne, native of Prestonsburg, is a member of Francis, Francis, and Kazee law firm and is the son of Mr. and Mrs. Don Osborne, of Prestonsburg.

Commenting on her responsibilities as president of the bar association, Paxton said, "Floyd county has many women who are practicing law and (the county) is very liberated in regard to the number of women who are lawyers. I look forward to serving the Floyd County Bar and hope I can be of some help in making it a more active association."

## ASCS Office Is Serving Two Counties Unequally

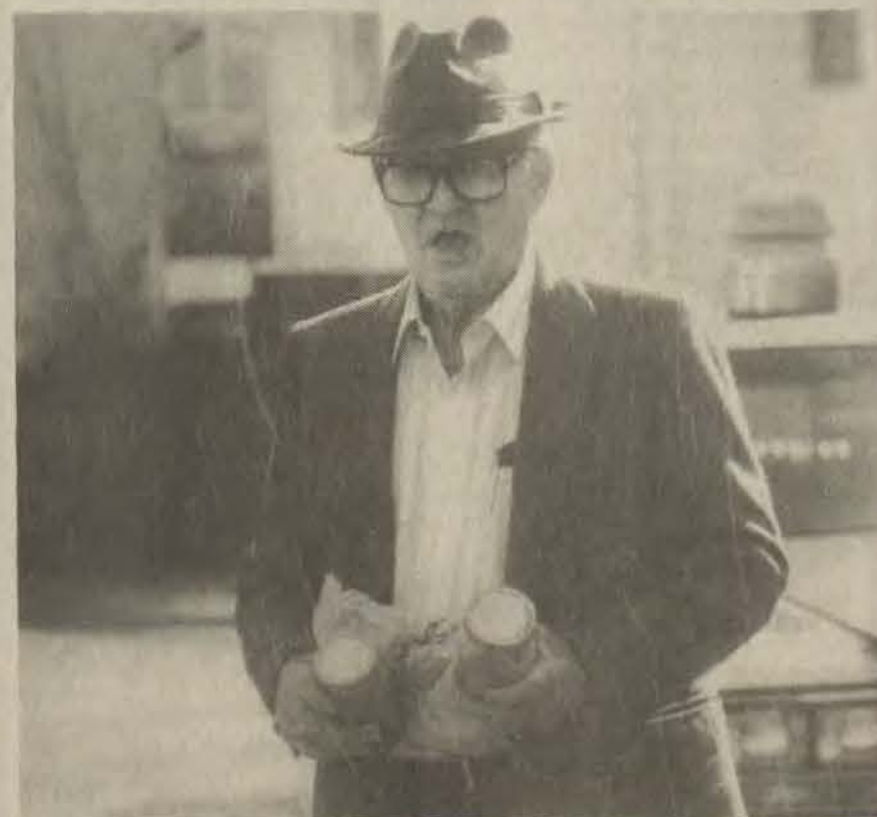

HOBART YOUNCE BROUGHT SOIL SAMPLES to the ASCS office, here, Monday, and was vocal in his disappointment that the office was not open. The Spurlock Creek farmer said he would be back Wednesday, but like many other Floyd county farmers he feels that the office should be open every day.

By B.A. Heinze

After a year of having only one day each week to transact ASCS business, here, farmers in this county—513 of them—are of the opinion that they don't count for much on either the state or federal level.

The ASCS main office was moved from Prestonsburg to Hindman in Knott county about a year ago although Knott county has only 311 farmers compared

with 513 in this county who participate in ASCS programs. Adding insult to injury is the fact that the office is open five days a week in Hindman but only one day each week, here.

When the office was moved, one of the reasons given was that the office in Hindman was equipped with computers. Why the office in Hindman was so equipped while the former main office in

(See Story No. 3, Page 4)





**IN HAPPIER DAYS,** Eddie Jones is shown above with his three children, who were forcefully taken from his home at Martin, Saturday night. They were reunited at his bedside at Our Lady of the Way Hospital, Tuesday evening.

**BOOKS AND THINGS**

**By Trisha Morris**  
**Librarian,**  
 Prestonsburg Community College  
 Quilt making was one of the first crafts practiced in the New World—born of necessity and raised to an art of artistic beauty and symmetry. The need for warmth led to the padding and layering of fabrics, the need to utilize fabric scraps led to piecing and patchwork and the need for artistic expression led to individual design and fine needlework. The following books from the P.C.C. library will teach you how to recreate the traditional favorites, offer ideas for self expression or simply provide a pleasant look at the beautiful world of quilting.

**Kentucky Quilts and their Makers**  
 By Mary Clarke  
 Quilting has been a significant craft in Eastern Kentucky since its pioneer beginnings. This little book is a sampling of Kentucky quilters and their work. Here are the traditional, the non-traditional and the extraordinary along with the stories and folk lore that accompanies the craft.

**The Mountain Artisans Quilting Book**  
 By Alfred Lewis  
 The Mountain Artisans is a West Virginia cooperative started by a group of young women to market their quilting craft. This is their instruction book. It will teach a novice quilting from building the frame to using the finish product.

**Prize Country Quilts**  
 By Mary Johnson  
 Each quilt a prize winner and each quilt described with step by step instructions so that its layout, design and techniques are fully understandable. The reader is given hints on fabric, color and design and is encouraged to stretch their creative imagination. To enhance the quilt, instructions are given for embroidery stitches, trapunto and tufting.

**Quilting Manual**  
 By Dolores Hinson  
 An encyclopedia of quilting with chapters on the history, the terms, the names and the superstitions of the art. Here you will learn why 17th century quilts were always made with a flaw in the design, what significance the industrial revolution had for quilters and how to recognize a Chicago Star from a Rocky Road.

**The McCall's Book of Quilts**  
 The traditional designs are here along with the contemporary design that modern taste has bent this craft to. The book is a browsers delight with wonderful color photos of many famous quilts. Full instructions are offered including designs for stitching patterns, finishing techniques and care of the finished product.

**Quilts and Coverlets**  
 By Jean Laury  
 An unusual book which urges the reader to treasure the quilting art of early America but not to slavishly copy their designs. Two methods of quilt making are explored—using the entire fabric to embroider or dye and forming the quilt by building up piece by piece. Striking photographs of contemporary works show the results of combining a nostalgia for the past with a delight in the present.

**Quick and Easy Quilting**  
 By Bonnie Leman  
 A method of quilting known as lap quilting or no frame quilting is described here in step by step details. Make yourself a pillow, a potholder, a hat, a vest, a tote bag and—oh yes—a quilt. With pictures and detailed instructions a beginner can complete an item on an economy budget and in an economic time frame.

**Overeaters Anonymous**  
**Now Meeting Mondays**

The Mountain Region Group of Overeaters Anonymous is now meeting from 7-8 p.m. Mondays at St. Martha's Catholic Church, Watergap-Lancer Road, Prestonsburg.  
 Overeaters Anonymous is a fellowship of individuals who through shared experience and mutual support, are recovering from compulsive overeating. For more information call 886-6407.

**CARD OF THANKS**

The family of Hanev Scott would like to express our sincere appreciation to all the friends and relatives who showed their love and kindness during our time of sorrow. Thank you for the prayers, flowers, food and kind words of encouragement. Also thanks to Hall Funeral Home and the Regular Baptist ministers for such wonderful service.

**Count On Domino's**  
**Begins Third Year**

The Count on Domino's math program will once again be challenging thousands of students across the nation to use their ingenuity and at the same time develop math skills.

Domino's Pizza, Inc., together with the National Council of Teachers of Mathematics (NCTM), developed the Count on Domino's program for K-12 classrooms in 1985.

Count on Domino's is a supplemental mathematics program designed to encourage students to create, demonstrate and solve mathematics and math-related activities, such as games and problems, by using sets of double-six dominoes.

NCTM President John A. Dossey said the program is unique because it promotes private-public sector partnerships. "Last year, more than 5,700 teachers and thousands of students all across the country participated in 'Count on Domino's,'" said Dossey. "We're encouraged by the level of interest educators have in the program, and the support from Domino's Pizza, Inc. for this educational partnership."

The program is available to all elementary school and secondary school math teachers thru March 15. Teachers who want to participate should mail their name, the school's name, address and telephone number to: Count on Domino's, Post Office Box 1990, Ann Arbor, Mich. 48106-1990, or call 1-800-777-7450 between 9 a.m.-5 p.m. weekdays. A program kit will be mailed to the school.

To encourage program participation, Domino's Pizza and the NCTM invite teachers to submit an activity for judging in a national competition. The entry must be postmarked and mailed to the NCTM by April 15. National winning mathematics activities will be selected in each of four grade categories, K-3, 4-6, 7-9, 10-12 to receive a \$1,000 prize award.

After submitting an entry to the national competition, participating students will receive participation certificates and student packages at an awards presentation. Each school will be awarded a one-year NCTM institutional membership.

The National Council of Teachers of Mathematics, based in Reston, Va., is a 64,000-member professional organization dedicated to the improvement of the teaching and learning of mathematics. Domino's Pizza, Inc., based in Ann Arbor, Mich., is the world's largest pizza delivery company with 4,200 stores in all 50 states, Australia, Canada, Costa Rica, Honduras, Hong Kong, Japan, Portugal, the United Kingdom and West Germany.

**June Buchanan Lists**  
**Its Honors Students**

Five June Buchanan School students have been named to the Director's List and 17 students have been named to the Honor Roll for academic achievement during the third-six week grading period.

Those from Floyd county named to the Director's List for earning a grade point average of 4.00 (based on a 4.00 scale) were Marty Hylton, son of Mr. and Mrs. Morris Hylton, of Ivel; Lisa Martin, daughter of Mr. and Mrs. Denzil Martin, of Wayland; and Keith Webb, son of Mr. and Mrs. Earl Webb, of Langley.

Named to the Honor Roll from this county for earning a grade point average between 3.5 and 3.99 (based on a 4.00 scale) were Robin Jones, daughter of Mr. and Mrs. Gregory Jones, of Prestonsburg; and Larry Leslie, son of Dr. and Mrs. Larry Leslie, of Prestonsburg; and Brent Morgan, son of Mr. and Mrs. Donald Morgan, of Minnie.

**Thomas Is Graduate**  
**Army Armor School**

Army Private Conan B. Thomas, son of John L. and Ethelene F. Thomas, of Prestonsburg, has graduated as a reconnaissance scout at the U.S. Army Armor School, Fort Knox, Ky.

The training was conducted under the one station unit training (OSUT) program, which combines basic combat training and advanced individual training into one 13-week period.

Known as the "eyes and ears" of the unit, the scout's job is to make a complete evaluation of a tactical situation and report what he has observed or learned to his commander.

He is a 1987 graduate of Laurel County High School in London.

"You can cover a great deal of country in books." Andrew Lang

**Hamilton's Condition**  
**Is Listed as Critical**

By Tim Sizemore

A domestic dispute at Teaberry, Sunday, ended with a Floyd county man being shot in the face and chest.

According to Kentucky State Police, Ricky Hamilton, 27, was shot around 12:45 Sunday morning.

Hamilton was treated at the McDowell Appalachian Regional Hospital and later transferred to the University of Kentucky Medical Center, where he is listed in critical condition.

No arrests have been made at this time, and the shooting is being investigated by Detective Pete Cantrell.

**Presbyterian Church**  
**Sets Jan. Activities**

The youth groups of the Presbyterian Church recently held a Cast Pizza Party for all the children and young people who were in the Christmas program. They also gathered for a farewell party for Kurt Pickering, youth advisor, who is leaving the area.

Sunday, January 24, all the officers of the church will gather for an officers' retreat at the Prestonsburg Holiday Inn. The annual congregational meeting will be held January 31. Following the business meeting, a light luncheon will be served, as planned by the board of Deacons.

**HRMC Lists**  
**New Arrivals**

January 6—A son, Billy Keith Ousley, to Joan and Billy Ousley, of Auxier. January 7—A son, Robert Shane Prater, to Robert and Josephine Prater, of Fredville. January 9—A son, Justin Williams Slone, to Jamie and Garland Slone, of Mousie. January 11—A son, James Wesley Howard, to Garland and Judith Howard, of Gunlock; a son, Zachariah James Donta, to James and Licia Donta, of Allen. January 12—A daughter, Samantha 'Renee' Shepherd, to Carol and Sam Shepherd, of West Prestonsburg. January 13—A daughter, Allison Paige Blanton, to Deanna and Todd Blanton, of Thelma; a son, Warren Douglas Combs, to Judy and Wayne Combs, of East Point; a daughter, Betty Jean Mullins, to Nettie and Donald Mullins, of Royalton; a son, Randall Ryan Johnson, to Robert and Cathleen Johnson, of Wheelwright; a son, James Lee Boyd II, to Randi and James Boyd, of Banner. January 14—A daughter, Stephanie Lynn Nicole Ball, to Deborah Lynn Ball, of Salyersville; a son, Burl Michael Stephens, to Brenda and Samuel Stephens, of Prestonsburg. January 15—A son, Nicholas Shane Barnett, to Debbie and Boyd Barnett, Jr., of Van Lear.

"We should all be concerned about the future because we will have to spend the rest of our lives there."  
 Charles Kettering

**Top 20 Academic Teams**  
**In Kentucky Are Listed**

As of January 15, this was the order of the top 20 academic teams among the state's high schools, according to the Kentucky Academic Association, Frankfort.

Rank	Team	Won-Lost Record
1	Pikeville	33-3
2	Lafayette	24-3
3	Tates Creek	20-4
4	Pulaski County	35-4
5	Louisville Seneca	22-3
6	Christian County	29-5
7	Henry Clay	26-9
8	Owensboro Apollo	16-5
9	DuPont Manual	21-5
10	Madison Central	22-5
11	Laurel County	35-5
12	Prestonsburg High	32-8
13	Elizabethtown	14-5
14	Paul Blazer	19-2
15	Dixie Heights	13-9
16	Franklin County	15-5
17	Bullitt Central	13-1
18	Campbell County	21-5
19	Louisville Ballard	16-5
20	Campbellsville	14-2

Other teams receiving votes: Caldwell County, Louisville Estern, June Buchanan School, Lincoln County, Mayfield, Middlesboro, Oldham County, Owensboro Catholic, Simon Kenton, Warren East, and Woodford County.

**PCC Offers Self**  
**Defense Classes**

An eight-week class in self defense begins Saturday, January 23, at Prestonsburg Community College, under the auspices of the college's Continuing Education and Community Service program. The one hour class begins at 11 a.m. in room 110 of the Martin Student Center and is open to all ages.

Instructor Tommy J. Click, a PCC staff member, has studied self defense and the martial arts for several years.

According to Click, the class will focus on fending off an attack from behind, getting out of certain holds, and defending against a weapon. Click will also instruct in the basics of punching and kicking, assessing an assailant's weak points, and counterattacking with objects such as keys. The class will include warm-up and conditioning exercises.

For information, call 886-3863, ext. 215.

Gin gets its name from a corruption of the French word genievre, or "juniper," the source of gin's characteristic flavor.

**THERMAX**  
 Immediate openings! Work begins right away with local job. \$260 per week per written agreement. Must have reliable transportation, 18 years old. Must be willing to work 5 1/2 days per week. Interviews by appointment only. Call between 9 a.m.-1 p.m. only. 358-4930.

**CHILD ABUSE**

**"IT COULDN'T HAPPEN IN YOUR FAMILY...  
 ...DON'T YOU BELIEVE IT!"**

**To report suspected child abuse:  
 1-800-752-6200**

**To receive counseling, to prevent child abuse:  
 1-800-432-9251**

Cabinet for Human Resources  
 Department for Social Services

**FOR SALE**  
**RATLIFF & LENOX REAL ESTATE**

Country setting just off Mt. Parkway midway between Floyd and Magoffin counties. Spacious modular home on its own lot with additional acreage available. We'll suit your needs on this!

In Prestonsburg, two levels of space, level lot fenced—perfect home for a family. Fireplace, family room, new kitchen, deck, three bedrooms and a garage. All walking distance to downtown.

SPACE! Inside, 3,100-sq. ft. plus a basement; outside, acre + lot, all minutes to 4-lane 80 or 23. Quality finish out on this home, wife's dream kitchen, 2 family rooms, fireplace, 2-car garage plus all the extras you would want to build for yourself but could not do at this special price. Shown by appointment only.

Picture-pretty brick ranch with family room, two baths, deck, garage, all just minutes from hospital. This home has had tender loving care and was built to last a lifetime. Priced in the sixties.

Across the street from the grade school in Prestonsburg and priced under \$40,000. Three bedrooms, large frontage and garden. See if you wouldn't "love living in town."

Very special 3-year-old modular on two lots at Dwale. Large front and rear porches, living room kitchen with range and dishwasher, three bedrooms, two baths, carpeting, with central heat and air. Storage building, all on high, dry ground.

Brick ranch with carport on level lot in Goble-Roberts, new bridge gives super access. hardwood floors, partially carpeted, kitchen with abundance of cabinets and large eat-in area, covered front porch, living room is paneled, three bedrooms, storm windows, central heat and air. Cozy retirement or first home.

SPACE—Inside and Out—in the country! Three bedrooms, two baths, large kitchen and family room with fireplace, front foyer and living room "out of the traffic". Front porch and rear deck where you can enjoy the fruit trees, pool, and woods. Special price of \$58,500.

Country gentleman estate—85+ acres. Super brick home, 2-bedroom rent house, all conveniently located to blacktop road and Prestonsburg. One of the nicer brick homes in this area, very good workmanship, porch, foyer, living room, dining room, kitchen, family room with fireplace, opens to large back yard. There are three large bedrooms, two ceramic baths, plus an unfinished partial basement with bath and french doors to outside. Rent house has two bedrooms, fireplace with insert, central heat and air, all with city water. Shown by appointment.

Spradlin Branch location for this better than new three-bedroom ranch home with front porch and rear deck. Very good quality throughout, mini blinds to stay, central heat and air, wood siding, city water. Special at \$48,500.

Johnson County location for this modern, modified A-frame with three levels of space on a lovely lot with trees, shrubs, and flowers. Living room with fireplace and study area, kitchen, dining, family room, three bedrooms, and a large deck. Shown by appointment.

Acreage on Abbott Creek—Mineral rights, coal, oil, gas—wooded plus reclaimed areas. Home sites, good level access road, city water possible. Eighty+ acres.

SPECIAL—Located near the hospital, 4-bedroom, two and one-half bath split-level home with family room, fireplace and deck. Central heat and air, two-car garage. Half-acre lot. \$79,800.

Excellent starter or retirement home. Low maintenance, great floor plan all on a level oversized lot at Emma. City utilities, very nice neighborhood. Call for an appointment to see this special home.

37 plus acres and a one and one-half story home on four-lane 23 between Allen and Pikeville. Aluminum siding, 2-car carport, three bedrooms, two baths, a big level yard and lots of parking help make this a real family home. Buck Stove insert, chestnut trees, cable TV all at a very affordable price of \$67,500.

Lovely Bruny-built home in Creekside, with entry area, large living room, dining room, kitchen with appliances and special cabinets, three bedrooms all in excellent condition. Great neighborhood of well-maintained homes. Possible loan assumption.

Mays Branch, Bruny, two-story home with wood siding, two-car garage and privacy! This well-maintained, attractively decorated, three-bedroom home with 2 1/2 baths, family room with fireplace, and equipped kitchen is available only because present owner has taken a job out of state. HEATED WITH HEAT PUMP. PRICED AT \$98,500.

**FARMS—LOTS—ACREAGE**

Maytown location, minutes off Rt. 80. Partially fenced, this acreage would make a lovely homesite with privacy. Perfect for a nature lover. Above Allen on old Rt. 80 across from old Almar Drive-in. Acreage for home site or sites with deed restrictions. Lovely pine tree area.

Copperas Lick location for this 15+ acres with good, level building sites, 3, possibly 4.

Good site fronting on David Road within one mile of Mt. Parkway. City water available. Owner may finance.

Large acreage plus approximately four acres bottom ground. Frame house, barn and garage all on Mt. Parkway approximately eight miles from Prestonsburg. Many possibilities.

**COMMERCIAL—INVESTMENT**

Acre, level, adjoining Highlands Plaza with road frontage on two sides. REDUCED! 350 front feet with city utilities approximately .4 mile off Rt. 80 at Martin. LEVEL! Owner may divide and will consider financing.

Good level building ground in Prestonsburg. City utilities. Perfect for small apartment building or duplex.

One large corner of the Route 80-23 intersection at Watergap. Acreage-frontage. Good access, super visibility. 18 acres.

We will help you sell what you have to sell—and try to find what you want to buy. Appraisals and counseling. You may be selling too low and buying too high.

**OFFICE PHONE: 886-6138**  
 We Invite You To Call Us.  
 Office Hours: 8:30-4:30 p.m. or By Appointment

**PHYLLIS RATLIFF LENOX, Real Estate Broker**  
 Phone 886-8689 after 7 p.m.

**WAYNE RATLIFF, Salesman, Phone: Home 874-2720 after 6 p.m.**  
**JOYCE LYNN BLACKBURN, Sales Representative, Day 1-478-9450**  
**GUS KALOS, Sales Representative, Phone 1-789-1707 after 6**  
**LINDA LENOX, Sales Representative, Phone 886-8689**  
**CAROL McCARTY, Sales Representative, Phone 297-3168**  
**MAZOLA L. SAMONS, Sales Representative, Phone 886-6138**  
**MIKE TURNER, Sales Representative, Phone 1-789-7216**



## Letters to the Editor

Letters from readers do not necessarily reflect the view of the Floyd County Times. All such letters are subject to editing. Letters should not exceed 350 words in length and all must bear the signature and complete mailing address of the writer.

### System Works

After months of hearing testimony from all sides, the Liability Insurance Task Force determined that there was no litigation explosion in Kentucky; that Kentuckians don't file frivolous law suits, and that the recent insurance crisis was not related to our right to trial by jury. In other words, our present system works, and that's good news for all Kentuckians.

The Kentucky Academy of Trial Attorneys urges the public to look very closely at any recommendations from the insurance industry that take away victims' rights.

KEVIN GEORGE, Pres.  
Kentucky Academy of  
Trial Lawyers  
Louisville, Ky.

### Wants A Vote

Kentuckians for the Commonwealth (formerly known as the Kentucky Fair Tax Coalition) is organizing an effort to get the 1988 legislature to pass a resolution to put on the ballot a Broad Form Deed Amendment to the Constitution. In this way no court could strip the surface owner (the real taxpayer) of his right to control his land. With this amendment the coal companies will have to make agreements with the surface owners and get his consent before any mining can take place. If you own land in the coal fields, but not the mineral rights, now is the time to defend your rights as a taxpayer and citizen of this state. Now is the time to join others and make your voice heard. You are invited to meet at 7:30 a.m. on January 21st at the Western Sizzlin' restaurant at the junction of U.S. 23 and the Mountain Parkway in Prestonsburg. From there we will all car pool and proceed to Frankfort to stage a rally and lobby our legislators for justice. This is your chance to do something to defend your land. I look forward to seeing you all there. You are welcome to call the main KFTC office at 886-0043 for more information.

JOHN P. BURGESS  
Steering Committee Rep.  
Floyd County Chapter  
Kentuckians for the Commonwealth

### Resource Center Will Open Here

A Parent Resource Center will be opening soon in the office building located across from the Old First Commonwealth Bank. The center will offer varied information to parents and other family members of handicapped children.

The information might be legal, medical or educational. It could pertain to the handicapped person's social life, school life, or legal rights. Articles from medical journals or books on a variety of disabilities will also be available.

Parents will learn about such things as how to adapt furniture for the physically handicapped child, where to get trained and caring babysitters, or how to order special toys or gifts.

Local, regional, state and national agencies, schools, associations and clubs that offer support and assistance to the handicapped will also be registered with the center.

A parent support group that has been meeting since April will now meet monthly at the center.

An advisory group consisting of parents, teachers, counselors and others will oversee and direct all the affairs of the center. The funds will come from a small state grant, fundraising activities and through donations.

Advisory board members are Harmon Leedy, chairman, Betty Leedy, Rita Conley, Eileen Schepers, Ogie Stone and David Evans.

For more information, or to make a donation, contact Harmon or Betty Leedy at 886-1723.

### TRAILER FOR RENT

2-bedroom. Stove and refrigerator. \$200 per month.

886-6129

### LOTS FOR SALE

Near 4-lane at Allen. No single-wide mobile homes.

587-2868 or 285-9512

### Says No to Lottery

Our state legislature is currently considering a state operated lottery for Kentucky. Responsible citizens must take a stand against what will be a tragic mistake. There are several reasons this would not be in the best interest of the citizens of Kentucky.

1—A lottery is the least effective way to raise state income. The average cost of raising \$1 with the lottery is \$1.71. The estimated cost of traditional forms of raising state revenue ranges from .01 to .05 cents per dollar. The cost of prizes and administration range from 60% to 75% of income, leaving less than 40% for the state. No state instituting a lottery has been able to avoid a tax increase. Another factor that must be considered in evaluating the real lottery income to the state is the loss of sales taxes involved in the transforming of consumer spending to lottery spending. Rarely have lotteries contributed more than 2% of a state's budget needs.

2—A lottery preys on the poor. When a tax takes proportionally more of the income of people in low income brackets than it does of those in higher income brackets it is considered "regressive." Studies have proved that the lottery primarily attracts poor, long-term unemployed and less educated participants. Poor families spend a five times greater percentage of their income on lotteries than do upper-middle class families. The lottery operators recognize this fact and lottery outlets are concentrated in poorer neighborhoods. The lottery represents the breakdown of a society's obligation to protect its own weak. The preamble of the Constitution states that we formed our national government to "establish justice, insure domestic tranquility...promote the general welfare, and secure the blessings of liberty." We ignore this when we take advantage of the weaknesses of a minority to raise money to benefit the entire population. Is this how government should be supported? This should be a special concern for us in eastern Kentucky.

3—A lottery is bad for business. People cannot spend their money twice. Money spent gambling is money lost to consumer business and reduced consumer business leads to a loss of tax revenue.

4—A lottery leads to the degradation of society. How can we teach our children that hard work is the way to success if they are constantly being told by our government that the way to get rich is to bet on a number? Classic values of honesty, thrift, hard work and intelligent actions are undermined by the lottery. A healthy society prospers by hard work, creativity, and thrift, not the roll of dice. The Wall Street Journal recently wrote "It is ironic that today not even the sleaziest moneylender is permitted to do things that state lotteries do as a matter of routine." States which have introduced lotteries have experienced a comparable growth in the gambling rackets of organized crime. Government is to protect the general welfare of its citizens and when it profits from the weakness of those citizens the integrity of the entire institution is a risk.

5—A lottery is clearly against Christian ethics and Biblical principles. Some of God's most stinging judgements are upon those who oppress the poor and exploit others. Love, the central moral imperative of the Bible, is surely violated when personal pleasure and profit are gained at another's pain and loss. The Biblical view of work and the principle of stewardship are violated in a lottery. Gambling violates the two great commandments of Christ: To love God with all of your heart, soul and strength; and our neighbor as ourself.

Sometimes is the responsibility of Kentucky's legislators to protect us from ourselves, and the greed which others will prey upon, by making well informed decisions for us. Kentucky's constitutional process demands such responsibility by the legislature. Responsible citizens should write their state legislators now concerning the lottery. Representative Greg Stumbo; Senator David LeMaster; Senator Benny Ray Bailey, State Capitol Annex, Frankfort, Ky. 40601.

These legislators need to know that you could not support and vote for any one who votes for a state operated lottery in Kentucky.

STEPHEN D. HOPKINS  
121 Ford Street  
Prestonsburg, Ky. 41653  
886-8681

## EKU Honors Program For the Outstanding

Eastern Kentucky University has established a new academic honors program for academically talented students.

The program will provide stimulating academic opportunities for outstanding students at Eastern, according to EKU President Hanly Funderburk.

"Our program is designed to challenge Kentucky's brightest students by combining a rigorous academic program with meaningful academic enrichment experiences," Dr. Funderburk said.

The new programs will feature a series of honors seminars within the University's general education program. Intensive study will focus on the interrelatedness of knowledge, influences of the past on the present and future, methods for acquiring, analyzing, synthesizing and evaluating information, and experience and skill in oral and written communication.

Additional enrichment opportunities will include presentations by guest speakers, selected readings and discussions, and special projects and activities.

The program will be implemented and EKU's first honors program class will be admitted to honors study at the beginning of the 1988 fall semester, according to Dr. Jack Culross, dean of academic support and undergraduate studies. Completion of the four-year program will entitle students to graduate as "Honors Scholars."

"Students in the honors program will participate in exciting learning experiences," Culross said. "These students will also interact with senior

members of the EKU faculty in smaller, informal class sessions.

"Students who are national merit finalists or semifinalists are automatically eligible to enter the program," he said. For other students, preference will be given to those who meet the following requirements:

A high school grade point average of 3.5 on a 4.0 scale; completion of the Kentucky pre-college curriculum or its equivalent, and a composite score on the American College Test (ACT) of at least 25, with no individual score below 20.

Culross said that students who meet honors program eligibility requirements may qualify for one or more academic scholarships. Eastern recently revised its scholarship program to automatically provide substantial awards to students who excel academically.

Application forms and additional information are available by contacting: Director, Honors Program, Eastern Kentucky University, Richmond, Ky. 40475-0947, (606) 622-2262.

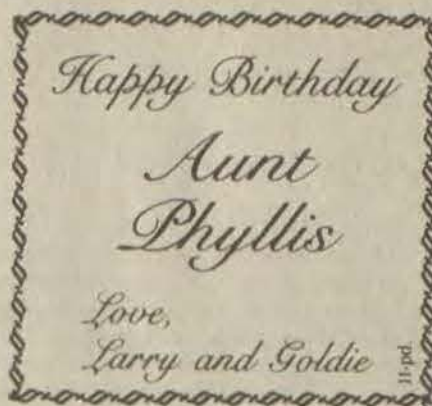

**ROMANCE**

is just around the corner

With Valentine's Day fast approaching, the time to start planning is now!

*We Have*

- Chocolate Truffles
- Any of our cookies molded into a big heart shaped cookie
- Valentine Cakes
- Fresh strawberries dipped in chocolate
- Many Valentine specials

Wedding Reception  
Square  
Pikeville, Ky.  
432-3584

**VIE DE FRANCE**

## In Touch with You

SM

### For The Best Years Of Your Life!

# PNB 55+ CLUB™

At Pikeville National Look What Being 55 Does For You

- FREE \$10,000 ACCIDENTAL DEATH INSURANCE POLICY (\$5,000 if over 70, additional coverage at nominal rates)
- FREE CHECKING ACCOUNT
- MEMBERSHIP I.D. CARD WITH YOUR PICTURE
- CASHIER'S CHECKS, MONEY ORDERS (without issue fee)
- FREE \$10 SAVINGS ACCOUNT (for each newborn grandchild)
- TRAVEL DISCOUNTS
- MEMBERSHIP CERTIFICATE
- DISCOUNTS FROM PARTICIPATING MERCHANTS AND RESTAURANTS
- SERVICES BY SPECIAL ARRANGEMENT WITH HILLIARD AND LYONS:

Free Investment Advice  
No Charge Security Holding (coupon clipping)  
Free Semi-annual Portfolio Reviews  
Discount Brokerage Service

- SEMINARS CONDUCTED BY PROFESSIONALS IN THE FOLLOWING:
- Wills/Estate Planning
- Trusts
- Medicare/Social Security
- Investments
- Organization

**MAKE THE BEST YEARS OF YOUR LIFE BETTER!**

FOR MORE INFORMATION CALL  
(606) 432-1414, Ext. 352

## In Touch with You

SM

# Pikeville National

Bank and Trust Company

MEMBER FDIC

\*\*\*\*\* FINANCING AVAILABLE \*\*\*\*\* FINANCING AVAILABLE \*\*\*\*\*

1987 LINCOLN TOWN CAR - "LOADED." Special purchase. We saved so you SAVE OVER \$5000. Factory warranty available.

Johnson County 789-5301      Floyd County 886-3673

**BROWN'S AUTO SALES, INC.**

Paintsville

\*\*\*\*\* FINANCING AVAILABLE \*\*\*\*\* FINANCING AVAILABLE \*\*\*\*\*



# The Floyd County Times

Published Every Week  
Except Last Week In December by

Prestonsburg Publishing Company

BARBARA ALLEN HEINZE, Editor

Subscription Rates Per Year:  
In Floyd County, \$12.00  
Elsewhere in Kentucky, \$14.50  
Outside Kentucky, \$17.00

USPS202-700  
Entered as second class matter, June 18,  
1927, at the postoffice at Prestonsburg,  
Kentucky, under the act of March 3, 1879.

## --- 1 ---

(Continued from Page One)

Marshall, et al; The First Commonwealth Bank vs. Bernard Leslie, et al; Caroline Caudill vs. George Lee Caudill; Big Sandy Wholesale, Inc. vs. Paul Johnson, et al.

### MARRIAGES

Francis Ann Newsome, 17, of Hi Hat, and Donald Johnson, Jr., 25, of Wheelwright; Bonnie Marie Tuttle, 29, of Prestonsburg, and Robert Tuttle, 65, of Topmost; Janet Renea Slone, 14, of Printer, and Kenny Greer, 18, of Printer; Brenda Lee Burke, 19, of Prestonsburg, and Ricky Crider, 21, of Prestonsburg; Lisa Lynne Russell, 19, of Hi Hat, and Roy Pack, Jr., 22, of Hi Hat.

## Martin Grade Students Plan Town's History

By Tim Sizemore

If history repeats itself, then an eighth grade class at Martin Elementary will have an insight into the future, due to an innovative program that delves into Martin's past.

A new program in cooperation with Foxfire of Raeburn Gap, Georgia and the Appalachian Center at the University of Kentucky is capturing the enthusiasm and imagination of Bud Reynolds' english class.

The Appalachian Center and Foxfire have contributed \$500 to the project and Mr. Reynolds is hopeful that more funding will become available.

Students have purchased tape recorders, a camera and a typewriter, and plan to do a history of Martin, recording conversations with older residents and examining records and genealogies. Ultimately students will transcribe the material into a book.

Reynolds says that Carol Stumbo, of Wheelwright High School, has been a great inspiration and help in establishing the program. Stumbo started a similar program at Wheelwright that has led to state and national recognition of the student publication "Man Trip."

### CARD OF THANKS

The family of Ida Mae Cecil would like to extend their appreciation to all who helped on the passing of our loved one. Thanks to all the friends, neighbors and relatives who sent food, flowers, prayers or spoke comforting words. A special thanks to the ministers, Jim Orrison and Fred McGinnis, for their kind words, and to the Hall Funeral Home for their kind and courteous services.

THE FAMILY 1t.

## Agencies Work Together To Help Area Homeless

By Megan E. Corcoran

There are said to be 600 individuals who are homeless in the area. One example of how the system works in helping the homeless of Floyd county is the case of Shirley Berger, 29, of Price. Homeless for five months, she is a divorced, burn-out victim and has two children, ages six and 12.

"We stayed in our car on and off for a long time. We stayed with relatives, but they just didn't have the room. My children were cold and scared," Berger said. "Faye helped us get our first month's rent together, and C.A.P. helped us with our electric bill. I'm going to pay back my loan by working at the Wheelwright Youth Center. They really helped us through a hard time."

Help is being provided through the cooperation of several different associations in Floyd county. Although there are no long-term projects in the area, emergency needs are being met.

Two years ago, the Ministerial Association was founded through money from the "Hands Across America" project. Every year since, the Ministerial Association has applied for a \$36,000 grant from the Federal Emergency Management Association, (FEMA), for aid for the homeless.

In cooperation with the Ministerial Association, an organization called Christian Cooperative Ministries was founded to help answer the needs of the homeless in the area. Through this organization and several churches in Floyd county, aid is administered by pastors and workers.

Rev. Steve Hopkins, of the First Baptist Church, and Rev. Tim Jensen, of the First Presbyterian Church, here, are both a part of the Ministerial Association who work with Faye Ruffing, director of the Christian Cooperative Ministries.

Ruffing said that FEMA money is pro-

vided for the people who need help with rent, utilities and sometimes groceries. Emergency prescriptions are filled and those in need of further medical attention are sent to a doctor with FEMA covering the cost.

Expenditures for March 1987 through Sept. 1987 were \$33,000, and \$20,000 of that money was spent on the six different food pantries across the county.

Doreen Martin, director of the food pantry located in Drift, works through the Presbyterian Church and an organization called Christian Service Ministries. Martin says that people ask for help due to many different reasons.

"There are burn-out victims, people lose their jobs, or a husband dies and the widow is left with children to feed. There is a transition period here of at least three months until social security comes through. She has no job and has never worked before in her life. These are the needs we are meeting," Martin said.

Rev. Jensen said the homeless problem here is not like that found in big cities. "The people here are temporarily homeless and need emergency help due to eviction, burn-out, or they simply don't have a decent place to live. The problem here is housing."

When a person has no place to stay, the Ministerial Association will set them up in a motel temporarily and in the meantime help them search for a place of their own, and a job if needed.

The Christian Appalachian Project receives referrals from the Ministerial Association and Christian Cooperative Ministries. Through C.A.P., clothing is provided or a loan to pay a utility bill.

"When a person receives a loan, they repay C.A.P. by working in one of our programs or paying the loan back a little each month. This is not charity; we just are trying to help people get back on their feet," Donna Yellen, director of C.A.P.'s Emergency Assistance Program, said.

Members of the ASCS board, Miss Ruby Akers, chairman, Hansford Spears, and Joe Ed Slone, alternate; met last Wednesday with Sharon Conley, senior ASCS staff member, to express their concern at the present situation and to formulate a request that separate offices be established for Knott and Floyd counties. Failing this, the board will request that the office here be open a reasonable number of days to transact business.

The county ASCS helps farmers in the county in administering federal farm programs such as the burley tobacco, feed grain, and conservation cost-sharing programs.

### In District Court

Sentenced in Floyd District Court following pleas or verdicts were:

Troy E. Hunt, 49, Prestonsburg, driving while intoxicated, reckless driving, fined \$157.50 and two days public service; Keith Collins, 26, Wayland, reckless driving, attempt to elude an officer, driving while intoxicated, fined \$138 and five days in jail; Glen Dale Frasure, 22, Galveston, criminal trespassing, criminal mischief, wanton endangerment, fined \$57.50, 30 days in jail and 60 days public service; Vernon Howell, 30, Wayland, operating on a suspended license, driving while intoxicated, fined \$460 and four months in jail; Bobby Dye, 22, Printer, driving while intoxicated, no operator's license, fined \$757.50 and 30 days in jail; Harold Mullins, 29, Weeksburg, reckless driving, fined \$67.50; James Mitchell Howell, 32, Prestonsburg, driving while intoxicated, attempting to elude an officer, reckless driving, no insurance, failure to register motor vehicle, operating on a suspended license, expired plates, fined \$1,217.50 and 90 days in jail.

### PVT. MOORE ASSIGNED TO WEST GERMANY

Army Private Terry M. Moore, son of Herschell and Nell Moore, of Hi Hat, has arrived for duty with the 1st Engineer Battalion, West Germany.

Moore, a petroleum supply specialist, is a 1986 graduate of Wheelwright High School.

# Our Yesterdays

Items taken from The Floyd County Times, 10, 20, 30, 40 and 50 years ago

## Ten Years Ago

(January 18, 1978)

The weather was more than a mere conversation piece this week as 10 to 12 inches of snow temporarily ended many normal activities, seriously curtailed others, and affected the entire population. More than 60 persons, including representatives of federal and state funding agencies, braved falling snow and icy roads Friday, to attend an all-day meeting hosted by Carl D. Perkins at May Lodge, Jenny Wiley State Park. The Prestonsburg Fire Department was credited with containing a fire last Tuesday which destroyed two buildings and threatened an entire block of downtown Salyersville. A second fire, the following night, burned two more buildings on the same block. Charles Nicklas, enterprise development specialist, Big Sandy Area Development District, told the Prestonsburg Area Chamber of Commerce at its luncheon meeting Monday that the local economy had lost \$2,130,000 and 495 jobs due to the closing of the U.S. Shoe Company plant. State Senator Jim Hammond last week announced in Frankfort details of a tax program he is seeking for the benefit of the state's coal counties. There died: Edgar Charles (E.C.) Slade, 82, of Martin, January 11, at Highlands Regional Medical Center; Mack Lewis, 65, of Banner, January 6 at Highlands Regional Medical Center; Arthur Vance, 64, formerly of Floyd county, December 28 at Ohio's Madison County Hospital; Thomas Duty, 67, of Meally, Friday, November 30 at Mountain Manor Nursing Home; Miles H. Cook, 84, formerly of Melvin, Saturday, January 7 at his home near Hindman; Sam Tackett, 58, of Little Paint Creek, Friday at his home; Mrs. Flotilla Burke, 71, of Halo, Tuesday at St. Joseph's Hospital in Lexington; Mrs. Mamie Setser Leslie, 60, of Emma, Sunday morning, dead on arrival at Highlands Regional Medical Center; J.I. Soad, 90, of Pikeville, Saturday at Pikeville Methodist Hospital.

## Twenty Years Ago

(January 18, 1968)

Floyd county's schools reopened this morning (Thursday) for the first time since Christmas vacation began. Wayland is one of seven Kentucky towns which were given a last warning Tuesday before the state takes legal action to force them to build adequate sewage treatment facilities. Major part of a Floyd county family fell afoul of the law last Thursday when officers found two moonshine stills near Risner and jailed a father, his two sons and his son-in-law. Conservation officers are engaged in a crackdown on stream pollution which, they say, will extend to all offenders. Married: Miss Glenda Amburgey, of Allen, and Mr. Eugene Blackburn, of Endicott, Dec. 22 at the Free Will Baptist Church at Endicott. Born: to Mr. and Mrs. Ronnie Snodgrass, of Grove City, O., a son, Christopher Allen, Jan. 10 at Columbus, O.; to Mr. and Mrs. Ernie Lafferty, of Price, a son, Ernie Floyd, Jan. 10 at the Methodist Hospital, Pikeville; to Mr. and Mrs. David P. Allen, of Prestonsburg, a son, David Patrick, II, Jan. 4 at the Paintsville hospital. There died: Guy E. Childers, 68, formerly of Allen and Martin, Tuesday at Huntington, W. Va.; Hiram (Hie) Stephens, 77, Sunday at his home at Martin; Andrew J. Brown, 75, of East McDowell, Friday at the McDowell Appalachian Regional hospital; Mrs. Katherine Gayheart, 93, of Garrett, Sunday at the Prestonsburg General hospital; Mrs. Lois Ann Durand, 25, formerly of Auxier, Tuesday at Sacramento, Calif.; Christian (Chris) May, 81, last Tuesday at his home at Regina (Pike county); Ellis Martin, 83, of Garrett, Sunday at the Methodist hospital, Pikeville.

## Thirty Years Ago

(January 16, 1958)

Purchase of rights-of-way for the Prestonsburg-Auxier by-pass of U.S. 23 has begun, preparatory to an expected contract on the \$800,000 roadbuilding project next spring, it was said here this week. After completion of a special population study on Dewey Lake this week, Bernie Carter, chief biologist for the Kentucky Division of Fisheries, said the fishing prospects at the reservoir "looks pretty bright". The number of persons certified to receive government commodities in this county stood at 6,787 persons for January, but the number is climbing according to G. R. Spradin, head of the distribution program in this county. Sheriff Hershell Warrens' official move against the illicit liquor business in this county came Sunday night when he led a party of four of his deputies in the capture of a moonshine still near Lambert, on Clear Creek. There died: Ivo S. Clark, 83, of Wheelwright, Thursday of last week at the McDowell Memorial hospital; Enoch Hicks, 71, of Garrett, Monday at the McDowell Memorial hospital; Lacy Collins, 73, of Auxier, Saturday at the home of a son; Wilburn Bentley, 92, Tuesday at the home of a son at Beaver; William Floyd Justice, 77, of Endicott, Sunday at the home of a relative; Mrs. Perchie Moore, 63, of Lackey, last Wednesday at the Beaver Valley hospital, Martin; Ralph Greene, 31, Saturday at his home at Weeksburg.

## Forty Years Ago

(January 15, 1948)

A record two-year budget of \$111,197,679.64 was asked of the Kentucky Legislature Monday by Governor Earle C. Clements, but even that figure was far short of the total asked for operation of all the state's agencies. Two miners were killed in accidents during the week: Johnny Meade, 39, of Dema, part-owner of the Rice Elkhorn Coal Company at Lackey, was instantly killed last Thursday when trapped beneath a 10-ton slatefall; Harold Perkins, 45, of Hindman, died at the Stumbo Memorial hospital, Lackey, Sunday five days after his skull was fractured by a flying block of coal in a truck mine at Garner, Knott county. Wider support for the proposed Floyd County Public Library was seen here in the early days of the new year, with local groups planning intensified efforts. Injuries suffered Tuesday night of last week in a fall from the Betsy Layne bridge resulted last Thursday in the death at the Prestonsburg General hospital of J. D. (Joe) Hatfield, 71-year-old Betsy Layne man. Among the projects covered by President Truman's proposed budget of \$663,219,000 for waterways over the nation was the Dewey Dam reservoir on John's Creek, Congress is asked \$2,071,000 for the Floyd county project. Bill Jack Stephens, of West Prestonsburg, sustained a broken back and chest injuries Friday when caught between a coal car and the roof of the truck mine operated on Middle Creek by Mr. Stephens and W. C. Rimmer, of Prestonsburg. Wheelwright's new \$8,500 fire truck arrived Wednesday, and it was announced that immediate training of a volunteer fire department will be begun. Authorities here are unable to connect with any crime, old or modern, the human skull found last week atop a Middle Creek ridge by Goble (Jack) Branham, Jr., of West Prestonsburg, while hunting. "Bay Horse," a rather potent substitute for White Horse and other standard liquor brands, is causing police here and a few business men considerable annoyance. "Bay Horse" is local jargon for bay rum, and its current popularity is even cutting in on the business of those who deal in the bonded variety. There died: Phares Crisp, 73, of Martin, Monday at Our Lady of the Way hospital; Mrs. Elizabeth Ellen Spears, 72, at home at Tram, Friday morning.

## Fifty Years Ago

(January 20, 1938)

Alleged irregularities at the August primary and the November election resulted this week in the grand jury returning six indictments naming Floyd county poll officials and a precinct worker on counts including the voting of voters not present at the polls, intimidating voters and electioneering in the voting house. Spinal meningitis outnumbered all other communicable diseases which required field visits of the Floyd county health department last year, the report released this week by Dr. Marvin Ransdell, department director, shows. Prestonsburg's first all home-owned wholesale grocery—Central Wholesale Grocery—will be in operation within the next few weeks and will be located in the L. Richmond Company building on First Avenue. The newly-completed Weeksburg school, consisting of 14 classrooms, study hall and an auditorium and built at total cost of \$37,000 is now being attended by more than 400 students in the Weeksburg area. Sixteen Prestonsburg citizens have been selected here as committeemen, with Frank Layne as chairman, to aid in the observance of the President's birthday, with a week of activities culminating with the President's ball, that will attempt to raise funds to fight infantile paralysis. Married: Miss Delpha Johnson, formerly of Prestonsburg, and Mr. C. L. Keeton, of Salyersville, New Year's Day in Lexington. Born: to Mr. and Mrs. Brady Shepherd, a daughter, Magdalene, Jan. 6 at their home here; to Mr. and Mrs. Henry Compton, of Dock, a daughter, Sallie Lane; to Mr. and Mrs. Clyde Ousley, of Dock, a daughter, Julia Ann. There died: Ballard Branham, 47, at his home here last Thursday; Matt Caudill, 26, at home on Stephens Branch, January 11; H. K. Brown, father of E. B. Brown, of Prestonsburg, Sunday at his home in Lawrence county; Dave Wiley, former C. & O. section foreman, January 11 at the Stumbo Memorial hospital, Lackey.

## Fearless Forecast For '88

(Continued from Page One)

Arizona Gov. Babbitt called out the National Guard to break a strike. Pat Robertson had a child out of wedlock. Senator Biden admitted plagiarism and exaggerating his law school record. Jessie Jackson spit in the food. Gov. Dukakis read a *Playboy* magazine when he was in Third Grade. Expect some of these men to become disillusioned and quit. Gary Hart and Jessie Jackson lead in the polls. People want their candidates to be sexy—not smart.

The Democratic Convention will be in shambles. Jackson and Hart may have enough delegates to assume the role of brokers in a brokerage convention. We will elect a new Congress. In Kentucky you can expect a nasty race in First District; a hotly contested race in 3 and 6, all incumbents seeking reelection will be re-elected.

Congress will come up with a work-based welfare. Reagan wants to put a body in the empty seat on the Supreme Court. His attempts are like Hadacol's whiskey. A friend gave him a bottle of whiskey. When asked how it was, he said it was just right. If it had been any better he wouldn't have given it to me, and if it had been any worse I couldn't have drunk it. It took three tries to get one. Bork and Ginsburg, the Congress couldn't take, but Kennedy will be accepted. He is important, he is the tie breaker.

There will be a Summit Meeting between Pres. Reagan and Soviet Leader Gorbachev—May not insure peace but will prolong war. Texaco will pay off its judgment with a new product 10w 40 mascara in quarts—advertised by Tammy Baker.

Jessica Hahn is not a bimbo. George Bush may not be a wimp but they are both millionaires. Jessica didn't have to show much to make a million dollars, or collect hush money. Donna Rice didn't get much.

A new administration is beginning in Frankfort. Fasten your seat belts and enjoy the ride, it will be interesting.

The Martha Layne Collins administration will get more criticism in the next four months than it has had in the past four years.

The Governor and General Assembly will have discord and strife. The Governor and Lieutenant Governor will have discord, but no strife.

The General Assembly will convene at high noon on the first Monday in January. It meets 60 days every two years. It has been said that Kentucky would be better off if it was in session two days every 60 years. No man's life, liberty or property is secure while the Legislature is in session.

Wilkinson's talent search across Kentucky ended in his own backyard. He found people who were new to state government but not new in their loyalty to Wilkinson. The talent search was a great idea while it lasted.

House Bill 1 will be the Lottery. Governor Wilkinson's term will be half over before the first lottery ticket is cashed in Kentucky. Wilkinson was the big winner in the lottery. There will be three or four Constitutional Amendments, and the more we have, the less chance of passage they all have.

Lack of money will be the biggest issue facing the legislature. The state will have a \$500 million short fall. Over the mild protests of the Governor, the legislature will eliminate the deduction of federal income taxes from state taxes. This won't be enough. You either raise taxes or curtail services. Possibilities are: 5¢ tax on soft drinks; an amnesty on delinquent taxes. There will be an attempt to remove the exemption on certain sales tax items—won't pass.

Expect a tug of war over the Governor's education bill. The Legislature will try to fund the bill it passed last year. The Governor will give in.

New administration will be faced with the problem of whose bust to put in State Capitol. The last three—Col. Sanders, Thelma Stovall, and John Sherman Cooper—who do you say?

Little Tabatha Foster will be alive and walking around next Christmas. Toyota will run its first car down the assembly line and give it to Martha Layne Collins.

### ECONOMICS

The Dow, after all its ups and downs finished 1987 higher than 1986—1977 to 1895—4% higher.

There will be concern over the direction of stocks, bonds, the dollar, interest rates, inflation and the trade deficit. Due to lack of confidence, the market will be up and down.

But if you want to worry about something, focus on the country's massive dependence on foreigners to finance our debt.

In '87, Dow reached a high of 2722 and a low of 1738. It won't exceed either the high or the low in '88. The first half of the year will be up and down uncertainty and testing. In the last half, it will settle at around 2500. There will not be another 500 drop like Blue Monday.

There will be general unrest with the brokers and you may find yours selling shirts and ties in the local men's store. When E. F. Hutton speaks, his wife says "shut up."

You may see the biggest bond market in history. The dollar will be devalued but cheap imports will be around for another four years.

Ordinarily and customarily we stoned the prophets and paid needling tribute to some business or profession. This year it will be the political system. There is a thin line between a politician and a statesman. It has been said a politician thinks of the next election; a statesman of the next generation. A politician looks for the success of his party—a statesman for that of his country.

John F. Kennedy said, "Mamas want their sons to grow up to be President, but they don't want them to become politicians."

A. Lincoln, "If ever a free people—if this government itself is utterly demolished, it will come from this incessant human wriggle and struggle for office, which is but a way to live without work."

Since the beginning of our nation, we have sought a method of preventing fraud in high places in our government. Of major concern has been the electoral process. Two hundred years ago at the Constitutional Convention, Alexander Hamilton was dubious of Democracy. He wrote, "Give the vote to the people who have no property, and they will sell them to the rich who will be able to buy them."

For more than a century Party Candidates were selected by a convention in "smoke filled rooms." Men were rewarded for their contribution to government and party loyalty. Presumably, to improve the system, eliminate the appearance of fraud, and maybe elect A. B. Chandler governor, we went to the Primary Election system. I have no way of knowing if this maneuver improved the quality of our elected officials. For almost two decades, the winning candidate has been the one that raised and spent the most money. I am not sure this was an improvement.

A voter fraud panel has been appointed to put an end to voter fraud. They came up with:

1. Purge registration rolls annually.
2. Remove dead people from lists.
3. Require voters to produce identification.
4. Eliminate widespread distribution of voter lists.

We need to look down the other end of the gun barrel. In our generation, there is no limit to the amount of money that can be raised or spent, the candidates own or contributions. Nobody contributes to a candidate in the interest of good government but they will contribute in the interest of special favors. The Metropolitan Media has a field day keeping a record of the amount raised by each candidate. They think it is great. A rich candidate puts in millions of his own money and after he is elected people rush in with their contributions and pay it back. They may have spent more than \$50 for each vote they got.

Friday's Courier-Journal carried the news story that Lacy Smith will announce his candidacy for Congress from First District. The news focused not on qualifications or programs or what he can do for his country, but that he could spend 1/2 million dollars and his opponent had only 1/4 million. Who will put it up, and how will they get it back?

The late great Senator Dick Maloney had been president of the Kentucky Senate for 8 years. He gave up his Senate seat and ran for the House. When asked, why, he has been quoted as saying, "My Senate seat takes in several of the old 'silk stocking' areas of Lexington. The people live in good homes and are 'old money'. By contrast, my House seat includes Irish Town, and the rest is mostly black. It costs me about \$5 a vote and I like the savings. I can finance my campaign for the House out of my own money, and that leaves my hands free after the election. A senate rose requires financing from outside sources—and obligates me to the satchel men." Senator Maloney was describing a condition that seems to raise no eyebrows.

Now, take a poor, uneducated man living in a remote area, down on his luck, out of work, \$5 in his pocket and nothing in the bank and three hungry children—probably will never see a Senator or a Governor and expects no special favors. Somebody offers him \$50 for his vote. He takes it and ends up in jail. I don't know which is worse.

It is a rare thing for the outcome of an election to be changed by voter fraud. This only reaches a very small portion of the electorate.

This does not mean that the system is bad, but that it is working. Don't throw the baby out with the bath water.

Winston Churchill said Democracy is the worst system of government in the world except all the others. Ours is the simplest, oldest and most copied form of government on the face of the earth, and probably the least corrupt government of all.

We may squabble in our politics and air out soiled civic linen, but we do so that government of the people, by the people and for the people shall not perish from the earth.



### Dr. Chandra Heads OLW Medical Staff



Dr. Chandra Varia

Dr. Chandra Varia succeeded Dr. Lowell Martin as chief of Our Lady of the Way Hospital's medical staff, January 1.

The election was held at Our Lady of the Way Hospital during the December medical staff meeting. Also elected were Dr. Gan Maddiwar as vice-president and Dr. Gan Clarita Vicher, secretary-treasurer.

Dr. Chandra began her practice in obstetrics and gynecology here in July 1979. She is secretary of the Floyd County Medical Society and a delegate to the Kentucky Medical Association.

Dr. Chandra brings personal and professional goals to her new position. She feels that women are second-class citizens in American society and is particularly concerned about the lack of medical benefits for widowed homemakers. She advocates "equal pay for equal training," noting that Eastern Kentucky doctors receive less compensation than their professional peers elsewhere for the same services.

With regard to Our Lady of the Way Hospital, Dr. Chandra will encourage the medical staff to be active on hospital committees and participate in policy and procedure decisions.

Dr. Chandra is also determined to make the general public better acquainted with the hospital's location and services.

"We are qualified and professional," said Dr. Chandra, "and because we are small, we can offer service that is specialized and personalized."

### Key Staff Members Are Named By Cowan

A former FBI official and a prosecuting attorney from Lexington are among key players teaming up with Attorney General-elect Fred Cowan.

"I'm delighted to have attracted people of such quality and experience, people who already have a long track record of public service," Cowan said today in announcing the appointments. He said the appointees will enable him in tackling issues like child support, vote fraud and prison crowding.

Appointments to the Attorney General-elect's staff include David Vest, who will be Cowan's Deputy Attorney General. Vest, 41, from Lexington, has been Fayette county's chief assistant county attorney. Reba Cobb will be executive assistant. Before joining the Cowan staff in 1986, Cobb, 44, was a minister at the Crescent Hill Baptist Church in Louisville. Another staff member named is Marsha Morgan, who will be an administrator in the Attorney General's Office. Morgan, 34, is from Lexington and has served for several years in the Cabinet for Natural Resources and Environmental Protection.

Benjamin Keutzer will be the new director of the Special Investigations Division. Keutzer, 54, of Louisville, retired from the Federal Bureau of Investigation in 1983 with 21 years of service. He became Shively's police chief in 1984 and received acclaim for restoring credibility to the department before leaving last January. He is presently a training instructor with the Department of Justice.

Others appointed by Cowan are Andrew Coiner as an assistant for Legislative Affairs; Dr. Deborah Wilson, 38, of Louisville, as Policy Advisor; Phillip G. Miller, 34, of Louisville, as Communications Director, and Maresa Taylor as an administrative assistant.

## Winter Travel Risky, But— Commonsense Measures Help

Winter travel can be hazardous and officials of the state Division of Disaster and Emergency Services urge Kentuckians to think twice before taking a long trip during the coldest part of the winter.

If you must travel when roads are affected by snow and ice, then consider public transportation, if it is available. It would be much safer than using your own vehicle.

If you must use your automobile for a trip of any distance, here are some important precautions to consider:

Make sure your car is in excellent repair, properly serviced and equipped with all-weather or snow tires. Snow chains should be considered if your tires are not designed for snow conditions. Check your owner's manual for proper tire inflation.

Make sure someone else knows where you are going, your approximate schedule and your estimated time of arrival. An agreement to contact the person by telephone when you do arrive at the destination could be an added consideration.

Take another responsible adult with you, if possible. Two heads can be better than one in an emergency.

Travel in daylight hours, and keep to the main highways if you can. Keep the car radio turned on for weather information and road advisories.

Start with a full tank, and once underway, keep your gasoline tank at or near the half-full mark or better. If you get stranded, it will allow for vital in-car heat.

Drive sensibly, using all possible caution if the road surfaces are affected by snow and ice. It's better to take your time, and drive at speeds appropriate to road and weather conditions.

Have a "storm kit" in the trunk of your vehicle in winter weather. Include a container of sand, shovel, windshield scraper, tow chain or rope, flares and a flashlight with extra batteries kept separate from the flashlight.

It's also good to have heavy gloves or mittens, overshoes, extra woolen socks and headgear such as a ski mask to cover your head and face.

Don't push your luck. If conditions grow worse, rather than risk being stalled, lost or isolated, use good judgment. Turn back, find a motel or restaurant, and seek help.

Don't be influenced by what somebody else thinks of your taking those extra precautions. It's your risk, not theirs.

If you get caught in a blizzard, seek

refuge immediately—do not risk "going on" in the face of severe storm. Nothing good will come of it, and it could cost more than you'd want to pay for your mistake.

#### IF YOU BECOME STALLED OR YOUR CAR BREAKS DOWN

Keep your wits about you. If you become stalled, or think you are lost, panic is your worst enemy. Carefully decide what's the best and safest thing to do, and then do it slowly and deliberately.

If you're on a well-traveled road, signal that you are in trouble by flashing directional lights, or hanging a cloth from the radio aerial or from your car window.

Remain in your car and stay warm while you wait for help to arrive.

You may periodically run the engine to keep warm, but remember to keep a window open for a little ventilation. It will protect you from deadly carbon monoxide fumes. (Keep your car exhaust pipe free of snow!)

Wherever you are, if there is no house or other place of refuge in sight, do not leave the car to search for assistance. In many cases this will result in your getting confused (in heavy snowfall, etc.), lost or worse.

If you can possibly do it, stay awake—not only for safety, but also to be alert to an opportunity for help. If you have traveling companion, one of you can stay awake while the other gets a little sleep.

### Marshall Students To Exhibit Art Work

Cash awards and purchase prizes will be presented during a reception in the Birke Art Gallery Friday, Jan. 22, honoring Marshall art students, whose work was selected for the juried exhibition of student art work to be displayed Jan. 20 through 31.

Submissions were reviewed and prize winners determined by an independent panel composed of Louise Polan and Eason Eige, curators with the Huntington Museum of Art.

Several University and community sponsors donated cash awards, gift certificates and purchase awards for the exhibition.

The public is invited to see the show and to attend the reception and awards presentation from 6 to 9 p.m.

**SPRING INTO ACTION GIVE BLOOD!**  
CENTRAL KENTUCKY BLOOD CENTER

**I Can Save You Money On Your Insurance!**  
**Let Me Prove It!**  
Call Today  
Ph.: 432-1451  
**Maynard Insurance Agency**  
U.S. 23 North Mayo Trail  
At M&M Toyota

**Billy R. Maynard**  
Lic. Agent  
IRA's Paying **9.3%**

**Prestonsburg COMMUNITY COLLEGE**  
"Where your friends and neighbors are"  
Presented as a public service message of this newspaper

**Discover Super CD** from **THE CITIZENS BANK of Pikeville**  
*Make your money earn more interest, never less!*

**INVESTOR'S PROSPECTUS** from **THE CITIZENS BANK of Pikeville**  
**Citizens' Super CD**  
The Citizens Bank of Pikeville announces Super CD, the most exciting savings program available in eastern Kentucky!  
Your investment of only \$500 (more, of course, if you desire) for a minimum of two years\* in a Certificate of Deposit with The Citizens Bank of Pikeville gives you a Citizens' Super CD! The Super CD, available only at The Citizens Bank of Pikeville, automatically makes your money earn **more interest, never less!**  
How is this possible? Your Super CD interest rate is guaranteed to be always higher! At the first of each quarter, we will automatically adjust your rate to one-half of a percent higher than the six-month U.S. Treasury Bill rate on the first day of that quarter. Your interest earned is always the same or higher than your starting rate!\*\*\*  
We are pleased to offer the Citizens' Super CD as yet another way to provide you with the most flexible, financially secure methods of investment available in eastern Kentucky. You may make this transaction at any teller window at any Citizens Bank location. Just say you want a Super CD! Start this new year with the secure knowledge that your money will always earn the same or more interest, never less! It's our way of bringing you a more prosperous 1988!

**FINANCING AVAILABLE**

**1987 MERCURY TOPAZ** - Automatic, air, tilt, stereo. **SAVE \$4000!** FACTORY WARRANTY STILL AVAILABLE! Special purchase and we'll pass the savings on to you!

Johnson County 789-5301  
Floyd County 886-3673

**BROWN'S AUTO SALES, INC.**  
Paintsville

**FINANCING AVAILABLE**

**THE CITIZENS BANK** of Pikeville  
MEMBER F.D.I.C.

Main Street/Pikeville • Elkhorn City • South Mayo Trail • Shelby Valley/Virgie  
Johns Creek/Meta • North Mayo Trail/Big Sandy Village • South Side/Goody

\*Substantial penalty for early withdrawal.  
\*\*For example, let's say you invest in a Citizens Super CD before April 1. On April 1, let's say the six-month U.S. Treasury Bill rate is .25% higher than your starting rate. We will automatically adjust your Super CD rate to .75% higher than your starting rate. Let's say the six-month Treasury Bill rate falls to .75% below your starting rate on July 1. Your Super CD rate stays the same as your starting rate. Your money never earns less than your starting rate, but it may earn more! In the two-year minimum deposit period, your rate will be adjusted seven times — not just once, but seven times — that's seven times that your money may earn higher interest than its starting rate. And we take care of adjusting your rate automatically, without your asking! That's why the Citizens' Super CD is the most exciting savings program now available in eastern Kentucky. Discover Citizens' Super CD now — and watch your money earn more, never less!



# Home Over Nursing Home Is Many People's Choice

Home instead of a nursing home. That's the choice nearly 1,200 eligible Kentuckians made in 1987 by signing up for a special Medicaid project that offers an alternative to institutional care.

Under Kentucky's home- and community-based services plan, private or public home health agencies that meet certain criteria are reimbursed for services not usually covered by Medicaid, thereby allowing some low-income people to remain at home if their families or friends can provide other aspects of their care.

The Department for Medicaid Services phased in the project across the state gradually during 1987, following a trial run in Bluegrass Area Development District counties. By the end of last year, 73 local home health agencies were participating, with more expected to take part beginning in 1988.

Medicaid Services Commissioner Hughes Walker said, "During the three and one-half years this 'stay-at-home option' was offered on an experimental basis in the Bluegrass area, 608 people enrolled."

"This reinforced our belief that a significant number of people would avail themselves of the opportunity to receive medical care in their own home instead of in a nursing home."

"This also benefits the state Medicaid budget," Walker said, "costing an average of 70 percent less than the usual expenditures for nursing home care."

To be eligible for this special arrangement, a Medicaid client must need the type of care offered in an intermediate or skilled care nursing home.

Then, supported by family or friends as needed, a participating home health

agency can provide or arrange for such types of aid as homemaker services, personal care, adult day health care and minor home adaptations.

The commissioner pointed out that, because family and friends helped, Medicaid paid for homemaker services for only 68 percent of the participants in 1987 and for help with personal care for only 55 percent. Respite care—short-term relief for family and friends responsible for the patient's care—was provided in 18 percent of the cases.

"Assistance offered through this program supplements that already provided by family and friends," he said.

"Providing round-the-clock care for an extended period of time taxes the physical and emotional strength of the caregiver, who may be the patient's spouse, child, parent or a long-time friend," Walker said. "But with the help of a local home health agency, that burden can be lessened considerably."

The program has no age restrictions—24 of the participants last year were under age 16—but the majority (82 percent) are 55 years old or older.

One-fourth (26 percent) of the participants are married; 45 percent are widowed. Three-fourths (73 percent) of the patients are female.

Nearly half (46 percent) live alone; 26 percent live with someone over age 65. In all cases the degree of family and community support varies.

"Our primary focus is ensuring high quality patient care in the most appropriate and desirable setting," Walker said, "whether that is the patient's own home, the home of a friend or relative or a nursing home."

# Highlands Employees' Help Needy



A PARTNERSHIP OF SHARING paid off for the needy when employees of Highlands Regional Medical Center gave donations of food during a three-week drive during the holidays. Howard Sparks, director of the Paintsville Salvation Army is shown above accepting the donations from Rosella Pennington, assistant personnel director at Highlands.

Sparks said, "There are many people in our area who barely have enough food to survive. But, with continued support from the community, such as Highlands gave, we hope to have a steady supply of food to assist them all year round."

Throughout the Big Sandy Area there are 58,894 households; 9,462 of them with incomes below poverty level and 6,906 families on public assistance. Approximately 25 percent of the 65+ age group (4,259 of 16,602) are below the poverty level and 4,267 live alone.

According to Rosella Pennington, assistant personnel director at Highlands, "The 1987 holiday season marked the sixth year HRMC has sponsored a food drive. The basic starting point toward a healthy life begins with good nutrition," she said. "Through contributions of this nature, we hope to provide some members of the community with one of the staple elements of existence—food."

The Salvation Army utilizes community support to help all needy people, many of whom are elderly and have no relatives for support.

Contact the Salvation Army office at Paintsville, (789-2578) if you or someone you know requires assistance or desires additional information regarding donations.

# Hogs Must Be Proved Free of Pseudorabies

Kentucky swine producers have begun testing their herds for pseudorabies in preparation of meeting health requirements in the Commonwealth after Jan. 1.

Markets in Kentucky will then require swine producers to show proof that their feeder pigs originate from herds that are being monitored for the highly contagious, transmissible virus before the animals can be sold. Pseudorabies can cause death in young pigs and reproductive problems and abortions in older swine.

"While many other states require herds to be monitored for the disease, Kentucky is the only state offering complete herd testing at no cost to its farmers," said Agriculture Commissioner David E. Boswell. "State and federal monies are being used to pay the testing costs when a farmer agrees to test his breeding swine for pseudorabies and brucellosis. So, farmers should not hesitate to contact their veterinarians and set up testing."

Farmers in Kentucky can also meet the new health requirements by testing only a percentage of his breeding herd for pseudorabies. However, the farmer must pay the cost of testing under this option.

Producers whose herds test negative for the disease will be given a pseudorabies surveillance card verifying the herd as pseudorabies free.

"The new regulations are a positive move for the swine industry in Kentucky," said Boswell. "Many of the markets to which Kentucky swine are explored—especially in Indiana, Illinois and Tennessee—have these same marketing regulations. These new Kentucky regulations will keep our swine producers competitive in all their major markets and offer long-term economic benefits when the disease is totally eradicated from the Commonwealth's herds."

Approximately 80 percent of the feeder pigs produced in Kentucky are explored to other states; 20 percent remain in Kentucky to be fed out.

With other changes recently made, existing Kentucky swine regulations now provide the following:

—Swine entering Kentucky for feeding and/or breeding purposes from other states must have an entry permit.

—Swine coming into Kentucky must have a negative 30-day test for pseudorabies and brucellosis or originate from a herd verified free of the diseases.

—Breeding swine coming into Kentucky must be quarantined for 30 days on the farm and receive a post movement retest 30 days to 60 days after arriving at the farm.

—All breeding swine sold at stockyards which are going back to a farm must have had a negative test for pseudorabies and brucellosis within 30 days of arriving at the stockyard.

"Right now, Kentucky is not bothered by a high incidence rate for pseudorabies," Commissioner Boswell said. "However, we must keep close surveillance of the disease to keep markets open to Kentucky animals. Feeder pig producers need to get in touch with their veterinarians and get testing of their herds underway."

# Methodist Youth Attend Lock-In

The First United Methodist Church's Senior VMYF and guests attended a lock-in at the Lexington Ice Center. Their Christian fellowship was expressed through ice skating, basketball, volleyball, and other games.

# Fantastic Opportunity—

Fantastic Sam's, "The Original Family Hair-Cutters," is ready to hire area cosmetologists for its Prestonsburg and soon to be open Paintsville stores. Many positions will be filled before Feb. 15, 1988.

Join the family with a future and work in the finest shops in Eastern Kentucky.

Apply in person at the Prestonsburg store located in the Glyn View Plaza Shopping Center or call 886-1460 or 432-0375 for information.



# Pharmacy Footnotes

By HAROLD COOLEY



# AN UNWANTED LIFT

The debate has gone back and forth as to whether or not caffeine is good for a person's health. There is one indisputable fact, though, concerning caffeine. It is a drug. Most people do not need a scientific study to tell them that caffeine makes them anxious and jittery. Pregnant women usually wish to avoid caffeine as a precautionary measure. People should bear in mind that thousands of medications contain caffeine. Some use this ingredient to suppress the appetite. Some use it to speed a drug's active ingredient through the bloodstream. Regardless of its intended purpose, consumers who are concerned about caffeine intake should check the labels on all over-the-counter medicines. The pharmacist should be asked about the inclusion of caffeine in prescribed medications.

You will always find the staff at COOLEY APOTHECARY friendly, courteous and most anxious to answer any questions you have about your prescription or over-the-counter medications. We are a full service pharmacy offering you everything you would expect to find in a well-inventoried drug store. You'll find us located at No. 2 Town Center Bldg., 886-8106 and open Mon.-Fri. 9-5:30, Sat. 9-4. MasterCard and Visa honored plus we welcome all third party payments.

# HANDY HINT:

It is not unusual for a dose of some analgesics or decongestants to contain the same amount of caffeine as found in a half-cup of instant coffee.



# 98% COLLIE AND A BARGAIN

This near full-stock Collie has been spayed and has had all shots. She is an extremely nice dog—intelligent and good-natured.

If you have a good home for her in the country, she can be yours for \$25.

CALL 886-3983 THURSDAY OR 886-8506

# NUNNERY REALTY

COMMERCIAL PROPERTIES



**PRESTONSBURG**—Located Francis Court, adjacent to courthouse property. Excellent investment property for commercial and/or residential use. 135'x 116' ± lot with two houses and 2-story concrete block bldg. with apt. up. A total of 5,000-sq. ft. of usable office or residential space. Call for complete details.



**U.S. 23 NORTH**—2.50 acres ± commercial lot and 10,000-Sq. ft. ± building. Excellent location for office and/or retail business. Back portion of lot and building currently renting for \$25,200 year. Front portion of building contains showroom, five offices, two 2-piece baths, and large garage. Partially finished. Contains additional 3,800-sq. ft. of rental space. Owner relocating from area. Excellent investment. Will pay its way!



**U.S. 23 NORTH**—139 F.F. x 240' ± commercial lot located on U.S. 23 between Kanawha Steel and Equipment Co. building and Warren Tire Co. building. High visibility. Excellent location for retail business. Currently rents for \$7,200 year. Price negotiable.

**DIXON NUNNERY, REAL ESTATE BROKER**  
Office Phone: 886-6464

• DIXON NUNNERY, Broker • EMMA LOU MARTIN, Sales Assoc.  
Home Phone: 886-2189 Home Phone: 874-9038

We Will Buy, Sell or Trade — "A Full-Time Agency"

# GET THE SCOOP ON SAVINGS

DIG THESE VALUES!



# NEW 1987 NISSAN PATHFINDER 4x4

Two-tone paint • Fog lights • Automatic transmission • Tachometer and gauges • Tilt steering • Fuel injected V-6 • Power steering • Cruise control • Automatic lock hubs • Air-conditioning • AM/FM cassette tape • Undercoated and waxed • MUCH MORE!

YOUR PRICE \$15,654<sup>00</sup>

# NEW 1988 NISSAN PICKUP

Hard body • Double wall cargo bed • Radial tires • Styled steel wheels • Fuel injection engine • Power disc brakes • Independent front suspension • Undercoated and waxed.

YOUR PRICE \$7,614<sup>00</sup>

# NEW 1988 NISSAN SENTRA

Radial tires • Bucket seats • Rear defroster • Fuel injection engine • Power front disc brakes • 4-wheel independent suspension • Undercoated and waxed.

YOUR PRICE \$7,250<sup>00</sup>

# NEW 1987 NISSAN MAXIMA

4-speed automatic transmission • Alloy wheels • All power • Tilt steering • Fuel injected V-6 • Power rack and pinion steering • Air-conditioned • AM/FM cassette • Cruise control • Sunroof • Undercoated and waxed. MUCH MORE!

RETAIL PRICE \$18,334 YOUR PRICE \$15,578<sup>00</sup>

# NEW 1988 NISSAN 4x4 PICKUP

5-speed transmission • Double wall cargo bed • Radial tires • Fuel injection engine • Power disc brakes • Front stabilizer bar • Independent front suspension • Rear bumper • Undercoated and waxed • MUCH MORE!

YOUR PRICE \$10,658<sup>00</sup>

# NEW 1987 NISSAN STANZA

Automatic transmission • Radial tires • Tilt steering wheel • Remote trunk • Gauges and tachometer • Fuel injection engine • Power rack and pinion steering • Power front disc brakes • Front and rear stabilizer bar • Rear defroster • Delay wipers • Air-conditioned • AM/FM cassette • Undercoated and waxed • MUCH MORE!

YOUR PRICE \$10,850<sup>00</sup>

# Four Automatic Transmission 4x4 Pickups In Stock!

# CHILDERS AND VENTERS, INC. PONTIAC-CADILLAC-NISSAN-ISUZU

5.5 Miles North of Pikeville on U.S. 23  
Phone: (606) 437-4005



# Watson's

• WEDDINGTON PLAZA • DOWNTOWN PIKEVILLE • SOUTHSIDE MALL

# January SPECIALS

Special prices good through Monday, January 25

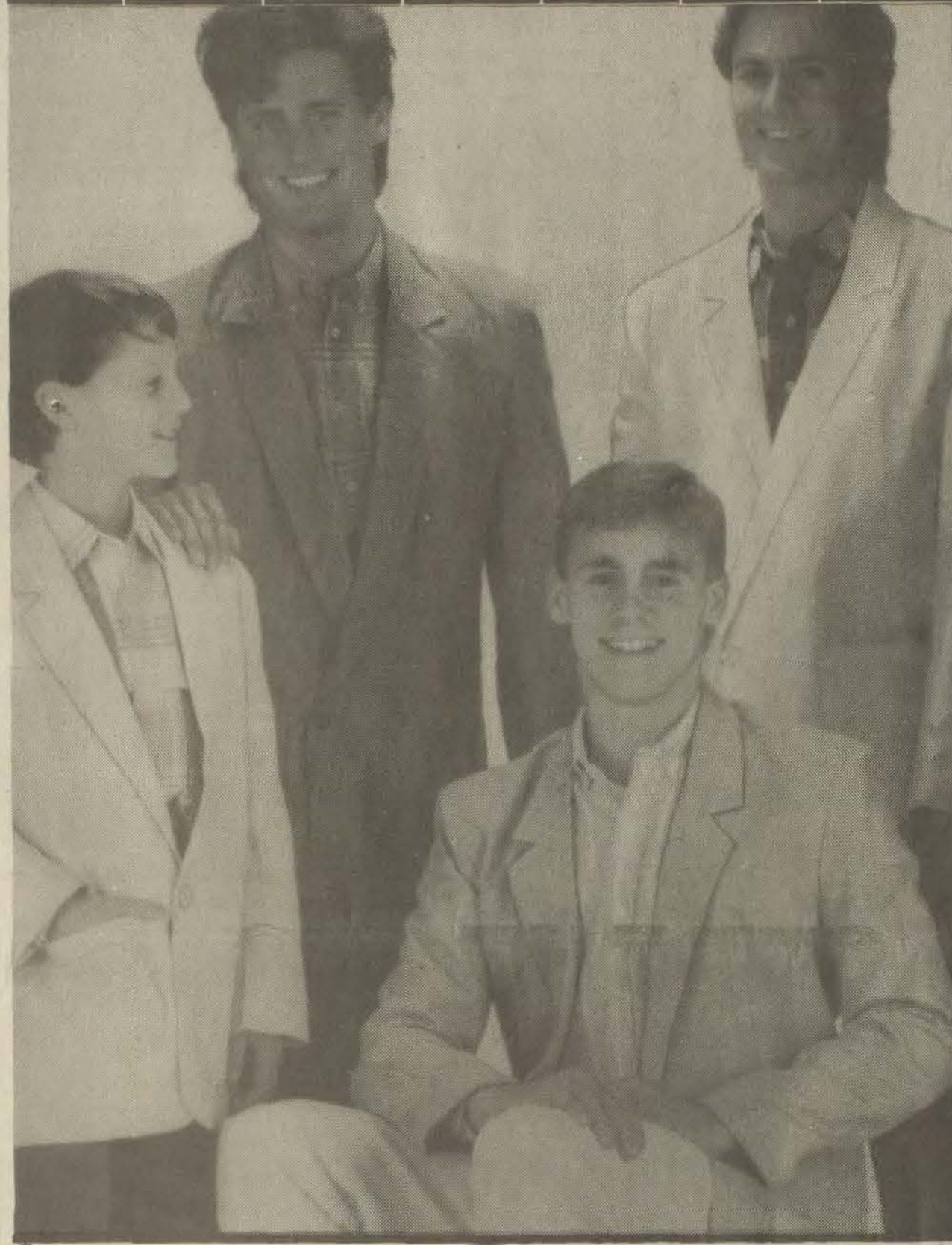

### special purchase of Cotler sportswear

Exceptional values on a collection of young men's and boys' casual pants and coats in updated looks. Choose from a variety of jacket styles in cotton sheeting and linen-look blends. Pants in popular canvas, twill and other fabrics. Young men's S-XL and 28-38; boys' S-XL and 8-20. Selection varies by store.

**young men's**  
**12.99** your choice  
 compare at 25.00

**boys'**  
**9.99** your choice  
 compare at 20.00

### special purchase of Sasson jr. sportswear

Jeans, pants and mini skirts for only 9.99! An outstanding buy from this famous fashion brand known for updated junior looks. Includes canvas, chambray and sheeting pants, denim jeans and mini skirts, 7-11. Selection varies by store.

**your choice** **9.99**  
 compare at 20.00

### men's Arrow dress shirts

Long sleeve dress shirts in assorted solids. In button down and straight collar styles. No-iron cotton/polyester, 15-17½.

**14.99** orig. 23.00-24.00

### men's garment washed slacks

Fashion looks for men with a fuller cut. In soft garment washed cotton from Coastal Concepts, Pierre Cardin and Levi's, 32-40.

**14.99** orig. 30.00-35.00

### men's spring jackets

Lightweight spring jackets in three popular styles. In poly/cotton poplin or chintz in assorted shades, S,M,L,XL.

**24.99** compare at 40.00

### ladies' Carole panties

Nylon, cotton and cotton blend panties for mere pennies! Some slight irregulars included; limited quantities.

**66¢** each compare at 2.00

### ladies' leather pumps

An unbelievably low price on women's leather pumps in basic and fashion colors. In low and mid-heel styles, 5-10.

**9.99** your choice compare at 32.00

### ladies' Misty Harbor coats

Versatile all-weather coats from this famous brand with zip-out pile lining. In twill and chintz styles for misses and petites.

**69.99** compare at 140.00

### junior mini skirts

Popular mini skirts from You Babes, Byer and others in solids and patterns. Woven poly/cotton to wear now through spring, 3-13.

**7.99** orig. 16.00-24.00

### misses' roll sleeve jackets

Versatile unconstructed style jackets with roll back sleeves. In solids, prints and stripes of woven poly/cotton, S,M,L.

**9.99** compare at 20.00

### Ms. Paquette for misses

Matching plaid tops and skirts for a versatile two piece dressing look. In woven poly/cotton, 8-18.

**12.99** each piece orig. 23.00

**Our Home Sale continues through January 31st with great buys on bedding, bath towels, cookware and other home furnishings.**

### 40 pc. dinnerware sets

Attractive dinnerware sets for eight in choice of five patterns including solids and florals.

**39.99** reg. 59.99

### 50 pc. flatware sets

Durable, attractive stainless steel flatware service for eight. Choose from four patterns. Selection varies by store.

**19.99** reg. 29.99

### West Bend slow cooker

A 4 quart slow cooker that makes meal planning simple — just cook slowly all day while you're away! With non-stick interior.

**16.99** reg. 24.99

### organizers & planners

Convenient planners, organizers, portfolios and more at 40 to 50% less than they cost elsewhere. Perfect for home and office.

**7.99-26.99**  
 compare at 14.00-49.00



### Collect Toys For Tots



CCG Cable Vision collected a large quantity of toys through their Toys for Tots campaign.

Homer Wells III, manager with the co-operation of Chuck Akers of the Floyd Co. Emergency Rescue Squad, arranged for the toys to be distributed in the Prestonsburg area.

Winners of the drawing held for the director's chairs were, HBO, Ayrton Hamilton; Cinamax, Nancy Cooley; and Alice Adams for the Disney channel.

GEORGE WASHINGTON was unanimously elected the President of the Constitutional Convention which was held in Philadelphia from May through September 17, 1787, and which created the Constitution of the United States of America. The John Graham Chapter urges us to study this important document which has brought us a form of government that has worked so efficiently for over 200 years.

### Jenny Wiley Theatre Sets Audition Dates

Jenny Wiley Summer Music Theatre will hold auditions February 7, from 2-6 p.m. at the Prestonsburg Community College's Pike Auditorium. Additional auditions will be held March 13, 2-6 p.m. there.

Those auditioning should have prepared a short song and monologue. An accompanist will be provided. Taped accompaniment is acceptable and a cassette player will also be provided.

The 1988 season consists of: Hello, Dolly! opening June 7, The Jenny Wiley Story opening June 14, West Side Story opening June 23 and The 1940's Radio Hour opening July 5.

The theatre is also accepting resumes for technical positions and orchestra. This year marks Jenny Wiley Theatre's 24th consecutive season. All performances are at the Amphitheatre at Jenny Wiley State Resort Park. Rehearsals begin May 29 and performances run through August 21.

For more information contact: Jenny Wiley Theatre, P.O. Box 22, Prestonsburg, Ky. 41653, or call (606) 886-9274.

The first electric watch was invented in Chicago in 1885.

## Stored Grain Management Video Conference Is Set

Many nationally known authorities on stored grain management will participate in an upcoming satellite video conference for grain producers and elevator managers.

The first Stored Grain Management Video conference for the U.S. grain industry will originate Feb. 9 from Oklahoma State University and will be transmitted via Westar 4 satellite, channel 19 to many viewing locations in more than 35 states, including Kentucky. Air time will be 8 to 10 p.m. EDT.

Topics will include management of various stored grain insects, proper use of grain bin aeration systems, mold prevention in stored grain and economic considerations in storing grain.

Specialists in entomology, agricultural engineering, plant pathology and agricultural economics from the University of Kentucky, Oklahoma State University, Kansas State University, University of Minnesota and Purdue University will share their expertise. Taped video segments also will be utilized to demonstrate recommended management practices. Dick Stuckey, University of Kentucky Extension plant pathologist will speak on mold management.

Viewers will be able to phone in questions to the specialists after presentations about each subject, thus allowing more detailed discussion of topics of interest to all the audience. A question and answer session involving all participants then will close the video conference.

A consensus has been building among specialists from several land grant universities with stored grain management programs that a coordinated approach to addressing problems and presenting research information is needed. Planners of this conference have been preparing for this important video

conference for several months, said Harley Raney, University of Kentucky Extension Integrated Pest Management coordinator.

The video conference will allow managers of store grain to become more aware of serious problems that can develop during both short-term and long-term storage, Raney said.

More information about receiving the video conference can be obtained from Raney at (606) 257-7476.

### WHY BUY A USED MOBILE HOME?

Pay \$700.00 down on a new 1988 2-bedroom model and only \$117.82 per month.

CALL PAT KEENE (606)437-4078

### LIFE INSURANCE REP. NEEDED

Good income, bonuses, leads, conventions, vested renewals, 800 watts line to home office, weekly pay, annualized commission, and competitive products.

Call or Write: COMBS & ASSOCIATES 1002 Redbud Court Paris, Ky. 40361 (606)987-6639

## LITTLE BEAR MARKET ALLEN, KY. 874-2290



WILLIAMS COUNTRY SAUSAGE (HOT OR MILD)

\$1.59 LB.



FAMILY-SIZE TREND DETERGENT

\$2.99



ALL BEEF U.S.D.A. CHOICE

WED., JAN. 20 THRU SUN., JAN. 24

**\$500 OFF** Any New Home On Our Lot If you ask or Call for BOB AT



U.S. 23, Harold, Ky. - 478-9246

Open 7 Days A Week

### KET Gives Look At Congressmen

"Kentuckians in Congress" is a series of shows designed to give Kentuckians a close, personal look at their representatives in Congress, and KET airs this seven-part series beginning Sunday, January 24 at 7 p.m.

"Kentuckians in Congress" explains how our Congressmen divide their time between Washington and Kentucky, how they deal with their constituents, and how their families handle the difficult division of responsibility. They also share with us glimpses of the exciting world of Capitol Hill.

It features interviews with Senators Wendell Ford and Mitch McConnell and Representatives Larry Hopkins, Harold Rogers, Carroll Hubbard, Jim Bunning, and Chris Perkins (Congressmen Romano Mazzoli and William Natcher were unavailable for interview).

In the first program, "Kentuckians in Congress" Producer/Host Sally Jackson visits Senator Wendell Ford in his Washington, D.C. office. Senator Ford has been described as one of the best horse traders in the Senate. A native of Owensboro, he has devoted the majority of his life to the "little man" and to his beloved state of Kentucky. Senator Ford is said to represent the last of old Kentucky politics.

Before his election to Congress in 1974, Ford served as a Kentucky senator from 1965-1967, lieutenant governor from 1967-1971, and governor from 1971-1974.

FISCHER'S PLATTER BACON ..... LB. \$1.09

FISCHER'S BOLOGNA LB. \$1.29

GRADE "A" 3-LB. FRYERS ..... LB. 59¢

25-LB. LOG CABIN MEAL ..... \$3.69

25-LB. PERFECTION FLOUR ..... \$3.69

15-OZ. CHEF BOY-AR-DEE SPAGHETTI & MEAT BALLS ..... 89¢

RED & WHITE SHREDDED KRAUT ..... 3/\$1

ARGO PEAS ..... 3/\$1

46-OZ. RED & WHITE TOMATO JUICE ..... 79¢

20-LB. TRAIL BLAZER DOG FOOD ... CHUNK ... \$3.29

5 TO CHOOSE FROM! FROZEN MORTON TV DINNERS ..... 99¢



HOURS: MON.-SAT. 8 A.M.-8 P.M. SUNDAY 10 A.M.-8 P.M.

### Action Auction & Realty

The Best Sellers 432-8181



**LAKEVIEW VILLAGE**—Round house, consisting of entry, living room, dining room, kitchen, two bedrooms, bath & utility room. Second level has one bedroom & storage. Basement level partly finished with lots of potential. Good location with a great view of the lake.

**SUGAR LOAF**—One-story brick home has 3 bedrooms, 2 baths, utility room, kitchen, dining room & living room. Appliances include oven/range, dishwasher, washer, dryer & refrigerator. This property provides an income that will help with the mortgage payment. Affordable at \$65,000.00.

**AUXIER**—Wood siding home with 3 bedrooms, 2.5 baths, kitchen, entry, dining room, utility room, formal living room with cathedral ceilings & a stone fireplace and a large family room with a stone fireplace. All this plus 2.65 acres of wooded land for only \$69,900.00.

**DWALE**—Room to grow in this 3500-sq. ft. home that offers a living room with fireplace, 3 bedrooms, 1 bath, utility, study, kitchen & dining room on the second floor. The first level has a huge cozy family room with fireplace, 1 bedroom, dark room, bath, utility & a one-car garage. All situated on a large level lot, priced in the low \$60's.

**BETSY LAYNE**—Nice starter home, near completion, 5 acres m/l with room for another home, city water, good fire protection, take a look at this one for only \$47,500.

**HAROLD**—Country home in private setting. This 2- or 3-bedroom home is ideal for a growing family. Priced in the lower 30's.

**LITTLE MUD CREEK**—This home has 3 bedrooms, 1 bath, kitchen, living room & dining room. Approximately 1 acre of land. The price is \$39,500.

**HAROLD**—Good starter property—This home has 2 bedrooms, 1 bath, living room, kitchen-dining combination. The price is right at \$25,000.00.

**JUSTELL**—Two-story home—A handyman special on 3 1/2 acres more or less. Priced at only \$8,500.00.

**JVEL**—This 3-bedroom home is situated on a 1/4-acre lot convenient to Pikeville or Prestonsburg. Home qualifies for FHA & Farmers Home Administration. Call for your private showing today.

**DAVID**—Plenty of room for a growing family in this 3-bedroom, 2-bath home. Enjoy the fireplace in the living room. Approximately 1 acre level land with hillside behind and across the road. Price reduced.

For Quick Results Consider ACTION AUCTION

Broker, Auctioneer: Bill Gibson  
Homer Skeens—478-9186  
Stallard Martin—886-0021  
Bernice Stacy—631-9230



## MICHELIN TRUCK TIRE SALE!

XZA				XZY				XDA				XDL			
SIZE	PLY	PRICE	F.E.T.	SIZE	PLY	PRICE	F.E.T.	SIZE	PLY	PRICE	F.E.T.	SIZE	PLY	PRICE	F.E.T.
All Wheel Position Highway Rib Radial				All Wheel Position Rib Radial For On and Off The Road Use				Traction, Drive Axle Highway Radial with Mud and Snow Capability				Traction Drive Axle Radial for On and Off The Road Use			
100R20	14	226.00	25.14	900R20	14	200.00	22.65	1000R20	14	245.00	28.00	1000R20	16	274.00	36.96
1100R20	14	268.00	34.38	1100R20	16	304.00	39.56	1000R22	14	230.00	25.58	1100R20	16	324.00	47.39
1000R22	14	256.00	30.12	1000R22	14	276.00	32.75	1000R22	14	260.00	30.20	1000R22	14	295.00	39.97
1100R22	14	300.00	35.13	1100R22	16	317.00	39.55	11R22.5	14	260.00	26.54	1100R22	16	357.00	52.21
11R22.5	14	256.00	24.72	1100R24	16	342.00	50.52	11R24.5	14	282.00	31.95	1100R24	16	373.00	58.48
11R24.5	14	277.00	30.35	1200R24	18	385.00	—					1200R24	18	410.00	—
				11R22.5	14	277.00	28.43					11R22.5	16	305.00	38.93
				11R24.5	14	300.00	33.92					11R24.5	16	328.00	43.31

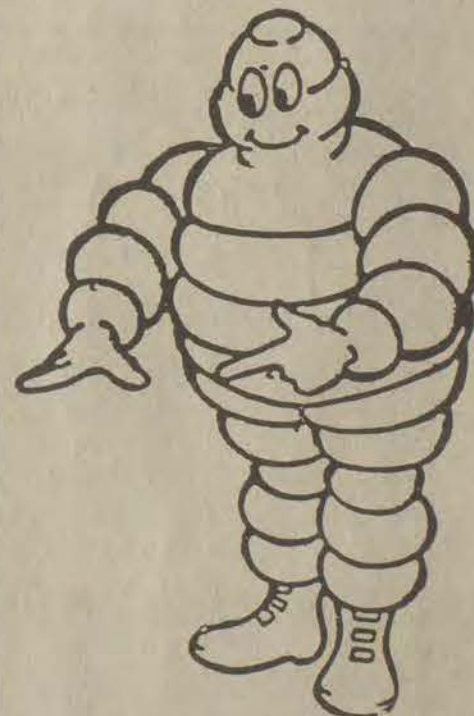

Other sizes and types at comparable savings. Sizes and types not in stock will be available within 10 days.

## EDWARDS-WARREN TIRE CO.

HIGHWAY 23 NORTH ACROSS FROM KENTUCKY FLEA MARKET

PHONE: 886-6645 Store Hours: Mon.-Fri., 7 a.m.-6 p.m.; Saturdays, 8 a.m.-12 Noon

Don Thorpe—Service Manager  
Bill Dobbs—Manager

Glen Martin—Salesman  
Mike Layne—Salesman



**ATTENTION**

**ATTENTION**

# Johnson Motors

## Winter Sales Now Going On

**DRIVE AWAY WITH NO MONEY  
DOWN ON ANY NEW CAR OR  
TRUCK ON OUR LOT.**

Subject to financing approval

**Brand New  
1988**

**S-10 Blazer for  
\$9,999<sup>00</sup>**



S-10 Blazer

We have over 4 million dollars of new and used vehicles to choose from.

**Remember** — *Malcom D. Layne and Jimmy Joe Amick say, "Nobody but nobody will out sell **JOHNSON MOTORS**, and that's a promise!"*

# Johnson Motor Sales

Your Chevrolet — Buick — Oldsmobile  
Chevy Truck Dealer

*Serving Eastern Kentucky Since 1929*

Pikeville, Kentucky  
Plus Tax, License extra.



**VISIT AT MALLIE**

Mr. and Mrs. Woodrow Allen visited recently with their aunt, Mrs. Ora Reynolds, in Mallie (Knott county), who was observing her 90th birthday.

**ENTERTAINS TO DINNER**

Mrs. T.J. Leake entertained members of her family to dinner Christmas Eve and on Christmas Day. Guests included Mr. and Mrs. Fred Harris, Mr. and Mrs. Danny Lowe and family, Kate, Josh, and Branden, and Mrs. Elizabeth Ramey, all of Prestonsburg; Mr. and Mrs. George McClellan and children, Susan Elizabeth and Jay, and Mrs. Evelyn McClellan, of Bristol, Tennessee, and Mr. and Mrs. Charles Spradlin and family, Tommy and Jennifer, of Versailles.

**MRS. LESLIE HONORED WITH MISCELLANEOUS SHOWER**

A miscellaneous shower, honoring Mrs. David Banner Leslie, II, Miss Lisa Elizabeth McNeeley, was held Friday evening at the First United Methodist Church.

Many relatives and friends called during the evening, bringing gifts and best wishes, and some who could not attend, sent gifts.

Miss Elizabeth Frazier and Mrs. Dawn Brown served decorated cake, punch, coffee, and other refreshments from a table covered with an ecru lace cloth and having for its centerpiece a bouquet of pink carnations intertwined with greenery. Tall lighted pink candles were held by silver candelabra on either side of this arrangement. Other decorated tables held gifts of china, silverware, linens, cooking utensils, and many household items.

The hostesses were Mrs. Jack F. Wells, Mrs. Edna Carol Greenwade, Mrs. Chalmer H. Frazier, Mrs. Earl A. Stumbo, Mrs. Arthur Haywood, Mrs. Harry Ranier, Miss Maurine Mayo, Mrs. David D. Allen, Mrs. Walter Snavely, Mrs. Gary Brown, Mrs. Raymond Bradbury, and Miss Elizabeth L. Frazier.

**BIRTHDAY DINNER**

Bertha Mae and George Cecil Brown were honored with a birthday dinner at their home last Saturday. The meal was honored by Mrs. George D. Brown and Mrs. Gary Brown. Enjoying this family event were the honorees, Bertha Mae and George Cecil Brown, and Mary Jane and George Brown, Dr. and Mrs. Gary Brown, and Rebecca and Thomas Hereford, III. Following the dinner, gifts were presented, and decorated birthday cake and other refreshments were served.

**Club Calendar**

**ADAH CHAPTER, O.E.S. MEETS**  
Adah Chapter No. 24, Order of the Eastern Star, held its regular meeting, Monday, January 11, at 7 p.m., with Worthy Matron Mrs. Sue Wells, presiding. The altar was draped in memory of Brother Glenn Allen.  
Hot cocoa was served to officers and members present, Sue and Wendell Wells, Jewell Bays, Maxine Bierman, Patsy Evans, William Adams, Lorena Wallen, Paulena Owens, Molly Hyden, Billie Murdock, Paulene Sparks, Thelma Newsome, Dorothy Osborne, Kathy Adams, Roberta Sloan, Pat Phillips, and Lois May.  
Mrs. Wells asks any member knowing of another member who is ill to contact her or Mrs. Patsy Evans.  
The next meeting will be January 25, at 7 p.m. Anyone needing a ride should call 886-1684.

*Social Events*

DOCIA B. WOODS, SOCIETY EDITOR

**VISIT RELATIVES HERE**

Mr. and Mrs. Woodrow Burchett, II, and son, Richard Sturgill Burchett, of Delaware, Ohio, their daughter, Miss Jennifer Burchett, of New York City, and their son and daughter-in-law, Mr. and Mrs. Woodrow Burchett, III, of Columbus, Ohio, have concluded a visit with Atty. and Mrs. Woodrow Burchett, Mr. and Mrs. Gale Music, and son, Jim, Mr. and Mrs. Robert Allen, and family, and Mr. and Mrs. Roscoe Branham, here, and returned to their home.

**SPEND HOLIDAYS IN FLATWOODS**

Mr. and Mrs. James Donahoe spent a part of the recent holidays with their son and daughter-in-law, Mr. and Mrs. Michael Donahoe, and family, at Flatwoods. They were joined there by other members of the family.

**HERE FROM DANVILLE**

Mr. and Mrs. Douglas Petrie, of Danville, were here last week, visiting with friends. While here, they were the supper guests of Mr. and Mrs. David Banner Leslie at their home, and the breakfast guest of Mrs. Phyllis Ranier at Jerry's Restaurant. Mrs. Petrie, who is the daughter of the Rev. and Mrs. Ted Nicholas attended a miscellaneous shower for Mrs. David Banner Leslie, Friday evening at the First United Methodist Church where Rev. Nicholas was formerly pastor.

**HONORED ON BIRTHDAY**

Mrs. Gorman Collins, Sr., observed her birthday, last Thursday. The Collins' daughter, Mrs. Pam Collins Patterson, and son, Daniel, of Versailles, came here for the occasion, and, with Gorman Collins, Sr., and Mr. and Mrs. Gorman Collins, Jr., entertained her to dinner at the Holiday Inn. Mrs. Collins was presented a dozen roses and other gifts by her family. Mrs. Patterson and Daniel remained for a visit, until Sunday.

**VISIT IN PIKEVILLE**

Mrs. Winston Ford, Jr., and son, Winn, called on friends in Pikeville, last Sunday.

**HERE FROM FRANKFORT**

Mr. and Mrs. Edsel Moore, of Frankfort, were here during the weekend for a visit with his brother and sister-in-law, Mr. and Mrs. Gordon Moore, and their son, Alan Kyle, and his mother, Mrs. Ida Moore.

**LEARN OF DR. OWENS DEATH**

Relatives and friends of Dr. Devert Owens, of Lexington, were saddened to learn of his recent death, there. Dr. Owens, who was retired as a faculty member from the University of Kentucky, was a native of Knott county. He has several relatives living in Floyd county, including three sisters, Mrs. Polly Ann Wiley and Mrs. Leona Fouts, both of Prestonsburg, and Mrs. Alice Martin, of Langley, and a brother, Marcus Owens, of Bevinville.

**MAKES OFFICIAL VISIT**

Mrs. Maxine Bierman, deputy grand matron, District 5, Order of the Eastern Star, made her official visit to Stone, Kentucky, Chapter 533, January 4. She was accompanied by Harold Kontz, Deputy Grand Patron, and Mrs. Kontz, of Salyersville.

**IMPROVING AT HOME NOW**

Mrs. Allie Spradlin, of Indian Hills, is showing improvement at her home, after being a patient at the Highlands Regional Medical Center.

**VISIT PARENTS**

Mr. and Mrs. James Wells, of Lexington, visited with their parents, Mr. and Mrs. Eugene Wells and Mr. and Mrs. Robert Moore, here, January 16 and 17. They also spent some time with other relatives and friends, while here.

**RECOVERING AT HOME**

Mrs. Evelyn Inscore is showing improvement at her home, following recent surgery at the Good Samaritan Hospital, Lexington.

**ATTEND PREECE RITES**

Among those who attended funeral services for Hazel Wells Preece, at the Jones-Preston Funeral Home, in Paintsville, Saturday, were: Ruby Akers, Edith Hopkins, Christine Stewart, Celia Little, Melvina Thomson, Mary Rose Martin, and Anna Sue Stumbo, all of Minnie.

**WEEKEND GUESTS**

Mrs. Rebecca Rasnick and Mr. and Mrs. Bill Petrey had as their guests during the weekend, Mrs. Joyce Harris and daughter, Miss Becky Lou Harris, of Lexington. Others visiting them recently included Mrs. Myrtle Allen, Mr. and Mrs. Gary Wright, Mr. and Mrs. Paul Nunn, Mrs. Roberta Sloan, and Mrs. Josephine Osborne. The condition of Mr. Petrey, who has been sick for the past few months, is showing some improvement, now.

**CORRECTION**

A part of last week's news for Miriam Rebekah Lodge #31 should have read: A report was given that money had been received for 2 chairs for the lodge, for Mrs. Venelia Rinehart, from Mrs. Minnie Grace Sutherland, Mrs. Fannie Runnels and Mrs. Alice Harris, and that money had also been received for a chair, honoring Mrs. Effie Hopkins, from Martin and Felicia May.

**WELCOMED TO CHURCH**

Welcomed into the fellowship of the First Baptist Church during services there this past Sunday morning was Mrs. Mary Catherine Music.

**PRESENTS BIBLES**

Palmer Marshall, member of the First United Methodist Church, recently purchased 50 Bibles to be presented to the local Job Corpsmen. These were given in honor of Mrs. Marshall's family, and they will be distributed by another member of this church, Tammy Antle, who is a teacher at the Job Corps Center.

**CELEBRATES 10TH BIRTHDAY**

Miss Jennifer Burchett celebrated her 10th birthday, Friday, January 8, at her home with a slumber party. Those attending were Amanda Leslie and Stephanie Wells. Jennifer is the daughter of Mr. and Mrs. Gayle Burchett, of Prestonsburg.

**ATTENDS OLD CHRISTMAS PARTY**

Friends of Mrs. Edith James will be glad to know that although she has been ill for awhile, she was able to attend the Old Christmas party at May Lodge, Sunday, January 3. Mrs. James is the founder of this event of which Mr. and Mrs. Chalmer Frazier have been in charge for the past few years.

**SERIOUSLY ILL**

Mrs. Fannie Ball, is seriously ill in Lexington. All her friends here who would like to write to her or to her husband, Don Ball, the address is Don or Fannie Ball, 634 Parkside Drive, Lexington, Ky. 40505.

**VISIT IN KANSAS, N.C.**

Mr. and Mrs. Woodrow Allen, of May's Branch, spent some time recently visiting with their son and daughter-in-law, Mr. and Mrs. Woodrow W. Allen, and sons, Daniel and Charles, in Overland Park, Kansas, and another son and daughter-in-law, Mr. and Mrs. Bill Allen, in Charlotte, North Carolina. While in Charlotte, they all visited at nearby Heritage, U.S.A.

**VALENTINE SPECIAL** Ladies 7-DIAMOND CLUSTER \$30<sup>00</sup>  
**HOCK SHOP/PAWN SHOP**  
W. COURT STREET, PRESTONSBURG • 886-2367

**Sale**

*Peggy Lou*

Hopson Jewelers  
113 COURT ST. • PRESTONSBURG

Prestonsburg - Paintsville

8:00 A.M. TO 8:00 P.M.

**12-Hour MARATHON Sale**

**"FINAL CLEARANCE"**  
FRIDAY, JANUARY 22nd Only—Open 8:00 A.M. till 8:00 P.M.

MEN'S	WOMEN'S	SHOES
<ul style="list-style-type: none"> <li>Suits</li> <li>Coats</li> <li>Jackets</li> <li>Pants</li> <li>Shirts</li> <li>Sweaters</li> </ul> <p><b>50% OFF</b></p>	<ul style="list-style-type: none"> <li>Sweaters</li> <li>Slacks</li> <li>Skirts</li> <li>Blouses</li> <li>Coats</li> </ul> <p><b>50% OFF</b></p>	<ul style="list-style-type: none"> <li>WOMEN'S —Dress —Casual —Boots</li> <li>MEN'S —Dress —Casual —Boots</li> </ul> <p><b>50% OFF</b></p>
<p>One Group Of Suits <b>60% OFF</b></p> <p>One Rack Of Women's Sportswear <b>60% OFF</b></p>	<p>One Rack Of Formals <b>\$89<sup>95</sup></b></p> <p>Dresses <b>60% OFF</b></p>	<p>Florsheim Shoes <b>20%-50% OFF</b></p> <p>Allen Edmonds Shoes <b>20% OFF</b></p> <p>"Tretorn" Canvas <b>60% OFF</b></p>

At **Francis**

**STORE—SHOE STORE**  
"Downtown" Prestonsburg

**WINTER CLEARANCE**

**ROCK BOTTOM PRICES**

**All Merchandise Must Go! LOWEST PRICES EVER!**

**SAVINGS FROM 25%-75% OFF!**

*Judy's*

HIGHLANDS PLAZA SHOPPING CENTER (Between IGA and C. & H. RAUCH)  
STORE HOURS: MON.-SAT., 10-9 SUNDAYS, 1-6  
PHONE: 886-1415



The Finishing Touch Is....

# Going Out of Business

**SAVE 50% ON EVERYTHING IN THE STORE!**  
 Shop early for the best selection of wallpaper & crafts!  
 Between Rax & K-Mart, Pikeville  
**PHONE: 432-1721**



**SENATE BRIEFING**—State Sen. David LeMaster, D-Pikeville (left), discussed a Senate bill with Lt. Gov. Brereton Jones following a recent Senate session. LeMaster, who has served in the Senate since 1984, is chairman of that chamber's Business Organizations and Professions Committee.

FINANCING AVAILABLE \*\*\*\*\* FINANCING AVAILABLE \*\*\*\*\*

1984 BRONCO 4X4 - Full size and save a bundle. GREAT LOOKS... GREAT PRICE!

Johnson County 789-5301      Floyd County 886-3673

**BROWN'S AUTO SALES, INC.**  
Pikeville

FINANCING AVAILABLE \*\*\*\*\* FINANCING AVAILABLE \*\*\*\*\*

**Christmas Decoration Winners Are Announced**

Reverend Ralph W. Beiting recently announced the winners of the Christmas decorating contest he sponsored for residents of Bucks Branch and Spurlock. Winning first place, a \$100 U.S. Savings Bond, were Mr. and Mrs. Silas Slone; second place, a \$50 Savings Bond, Sherman Carter; and third place, \$25, A.C. Justice.

Requirements were that the home be located on Route 122, and that decorations reflect the religious theme of Christmas.

**Send Money Now For '78 Wheelwright Reunion**

The 1978 Wheelwright High School graduates who plan to attend their ten year class reunion scheduled in July, must send their reply and money by January 31.

Contact Jeanice Johnson at 452-2255 or write her at Box 97, Melvin, Ky. 41650, or Kim Little Frasure, 1189 Merman Dr., Lexington, Ky. 40502.

Alexander Graham Bell invented the telephone while searching for a way to help the deaf by means of electronic transmission of sound.

# RAY HOWARD'S SUPER-SPECIALS

#2 STORE AT LANCER  
**NOW OPEN:**  
 From 8:30 till 5:00  
 Six Days a Week



**"KROEHLER" 3-PIECE LIVING ROOM**  
 Sofa, Loveseat, Chair  
 "BUILT-IN LEGS"  
 "STEVENS CHENILLE"

List \$1,799.00      NOW **\$718.00**  
 ALL 3 PIECES

**"KROEHLER" 2-PIECE LIVING ROOM SUITE (SOFA & CHAIR)**  
 ANTRON-SCOTCHGUARD  
 BUILT-IN LEGS

List \$1,199.00      NOW **\$599.00**

**4-PIECE BEDROOM SUITE—"EBONY"**  
 Dresser/Mirror—Headboard/Frames—Chest-Nitestand

ONLY ONE TO SELL      List \$1,099.00      NOW **\$399.00**

- AWARD WINNING STYLING
- OAK N BRASS TRIM
- 5 STEP LUSTERON EBONY FINISH
- BRASS TRIMMED OAK PULLS
- EASY GLIDE DRAWER SYSTEM
- BRASS CAPPED OAK PILASTERS
- 7-Drawer Dresser
- Arched Plate Mirror
- Mirrored Bar Headboard With Hollywood Lights
- 5-Drawer Chest
- 2-Drawer Bedside Chest
- ALL WOOD PRODUCTS CRAFTED TO ENDURE
- 3 POINT CENTER GUIDE SYSTEM

**:SINGER:**  
**4-PIECE BEDROOM SUITE—PINE FINISH**  
 Dresser/Mirror—Bed/Rails—Chest—Nitestand

ONLY ONE TO SELL      List \$1,299.00      NOW **\$699.00**

**"BIG JOHN" RECLINERS**  
 :COIL SPRINGS:  
 2 TO SELL

List \$379.00      NOW **\$199.00**

**66" OAK DOUBLE-BOWL SINKS**  
 With Faucets and Strainers

List \$499.00      NOW **\$399.00**

**HOTPOINT MICROWAVE OVEN**  
 Touch-matic Controls  
 1.4 Cubic Foot Oven

List \$299.00      NOW **\$220.00**

**"6-Gun" Gun Cabinet**

Solid Oak

ONE TO SELL  
 List \$349.00  
 NOW **\$198.00**

**YOUR AUTHORIZED G.E. AND HOTPOINT PARTS DEALER**

EVERY DAY SUPER DISCOUNTS ON ALL NEW HOME FURNISHINGS

# RAY HOWARD'S #2

Old U.S. 23 • South at Lancer • Prestonsburg, KY  
**IF YOU REALLY WANT TO SAVE MONEY!**

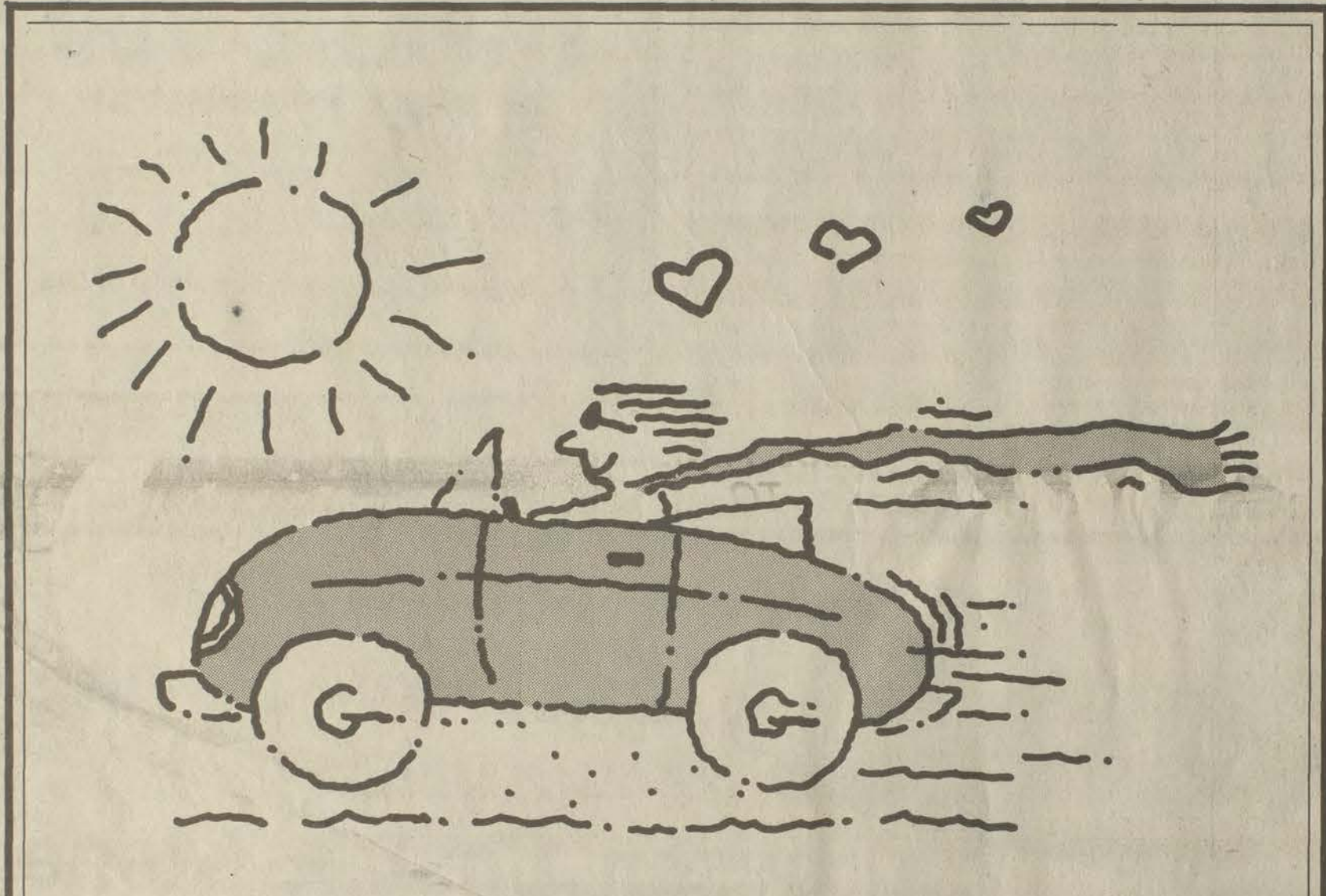

# A Loan at Last

For new and used autos at 10.5% A.P.R.

You've just found the car or pick-up truck you want!  
 Great, then the Bank Josephine can lend you the money you need...fast with our financing program for cars and pick-ups at 10.5% A.P.R. on NEW OR USED models.  
 So you can get the loan you need...at last. Contact one of our consumer loan officers right away.  
 But, hurry, the offer expires January 31, 1988.

# THE BANK JOSEPHINE

We're Your Bank for Today...and Tomorrow

Member FDIC



Enroll now for an exciting career as a

Medical Secretary

Limited Seating Call an admissions representative today

789-2099

Financial aid available Excel College

360 Broadway Paintsville

Floyd Students Earn ALC Academic Honors

Dr. Wallace Campbell, academic dean at Alice Lloyd College, has announced 26 Floyd county students have earned academic honors for the fall semester. Named to the Dean's Distinguished List for earning a grade point average between 3.75 and 4.00 (based on a 4.00 system) were Dena E. Curry, daughter of Mr. and Mrs. Ellis Curry, of Bypro; Sherri L. Dusina, wife of Glen Dusina, of Bypro; Gwendolyn S. Hall, daughter of Mr. and Mrs. Curtis Hall, of McDowell; Kimberly Handshoe, daughter of Mr. and Mrs. Truman Handshoe, of Hueysville; Nola Hayes Newsome, wife of Mark Newsome, of Beaver; Colleen N. Johnson, wife of Ronnie Johnson, of Melvin; Karen Jones, wife of Bruce Jones, of Price; Ella K. Lawson, daughter of Mr. and Mrs. Gary Lawson, of Dana; Charlotte Patton, daughter of Mr. and Mrs. Charles Patton, of Hueysville; Janet Shephard, wife of Gorman Shephard, of Hueysville; Lisa Tackett, wife of James Tackett, of Beaver.

Named to the Dean's List for earning a grade point average between 3.25 and 3.74 (based on a 4.00 system) were Brett Akers, husband of Leslie Akers, of Langley; Pamela Collins, daughter of Mr. and Mrs. Shelby Draughn, of Prestonsburg; Sandra Crum, daughter of Mr. and Mrs. Earvin Lee Crum, of Martin; Yvette L. DePoy, daughter of Mr. and Mrs. Meredith DePoy, of Allen; Alisa F. Huff, daughter of Mr. and Mrs. James McKinney, of Craynor; Patty Johnson, daughter of Mr. and Mrs. Willard Johnson, of Teaberry; Shirley Jean Keenes, daughter of Mr. and Mrs. James Keenes, of Langley; David Martin, son of Mr. and Mrs. Wendell Martin, of Prestonsburg; Paul W. Prater, son of Mr. and Mrs. Paul T. Prater, of Prestonsburg.

Michael Rodriguez, son of Mr. and Mrs. Ramon Rodriguez, of Estill; James Staggs, son of Mr. and Mrs. James Staggs, of Wayland; Brian Tackett, son of Mr. and Mrs. Ronald Tackett, of Melvin; Scott A. Tackett, son of Mr. and Mrs. Herman Tackett, of Banner; Joy B. Wells, of Langley; Deborah Lynn Wilhite, daughter of Mr. and Mrs. Howard Wilhite, of Ligon; Carmen Willis, daughter of Mr. and Mrs. Don Willis, of Wayland.

A BLOOMING SUCCESS: Wildflowers may become a common sight along many of this country's highways, thanks to a law recently passed by Congress. The Federal Highway Administration now requires that a portion of the money spent on landscaping along certain roads be used to plant native wildflowers. According to National Wildlife magazine, wildflowers reduce the need for mowing and watering and also seem to deter people from littering.

Geologic Survey Marks 150th Year of Service

In 1838, William Mather traveled Kentucky, creating the first comprehensive record of the commonwealth's mineral wealth. That marked the beginning of the Kentucky Geological Survey, which this year observes its 150th anniversary.

The sesquicentennial celebration is highlighted by completion of the new \$14 million Mining and Mineral Resources Building on the UK campus, which will be occupied by KGS and other mineral-related UK departments beginning in January.

A series of seminars exploring major areas of geological research, and an open house and dinner on June 16, will also be part of the celebration.

The Kentucky Geological Survey traces its roots to 1838, when Mather was appointed by Gov. James Clark as the state geologist of Kentucky. Mather's report, published the next year, outlined Kentucky's two major coal fields and discussed the state's other mineral resources. He also pointed out the importance of Kentucky's waterways as avenues of transportation for mineral commodities.

The coal fields described by Mather today account for much of the activity of the KGS. But the geologists, cartographers, chemists and other KGS personnel are also concerned with mineral resources such as natural gas, oil, limestone and water. They are involved with earthquake preparedness, waste disposal, water management, mine subsidence and a range of other important issues.

The KGS has collected data on an estimated 200,000 oil and gas wells drilled in Kentucky and maintains a well sample and core library that is one of the largest in the nation. This information is made available to the oil and gas industry to promote efficient, successful drilling.

Kentucky is considered the best mapped state in the nation, with complete coverage of both topographic and geologic maps—a fact appreciated by industry and outdoorsmen alike.

The seminar series will bring nationally recognized authorities to UK to speak on a variety of geology-related topics:

Jan. 26 (petroleum); William Fisher, director of the Texas Bureau of Economic Geology and professor at the University of Texas; former Assistant Secretary of the Interior for Energy and Minerals.

Feb. 16 (coal); Harold Gluskoter, chief of the Branch of Coal Geology, U.S. Geological Survey.

March 15 (water); Philip Cohen, chief hydrologist, Water Resources Division, U.S. Geological Survey.

Subscription Rates Per Year

In Floyd County, \$12.00 Elsewhere in Kentucky, \$14.50 Outside Kentucky, \$17.00

Please note expiration date opposite your name on wrapper or on your copy of The Times.

Subscriptions may be mailed to:

The Floyd County Times Box 391 Prestonsburg, Ky. 41653

(When renewing your subscription, please enclose old mailing label from your newspaper.)

AMERICAN WAY REALTY 2 W. Court St. Prestonsburg, Ky. 41653 PHONE: 886-9100

ONE YEAR WARRANTY



This Week's Special

REDUCED—This home was priced well over \$50,000. Owner has relocated out of state and will take a small down payment and you can assume the 8.8 loan. Call Ellen for the low, low price and more details.

NEW LISTING—Has your wife been running around, looking for quality, style & convenience? Put a stop to it with this glamorous 2-story, 2 baths with fireplace, spiral stairway and 2-deck home on 1 acre. All this for only \$65,000. Call Charles.

NEW LISTING—Johnson Co., 300 x 900 level lot with city water and gas. Only \$21,000. Call Charles.

Eligible for a VA Loan? Call American Way Today!

PICK UP A FREE HOMEFINDER AND VIEW OUR MANY OTHER LISTINGS.



A WINNING COMBINATION IN HUEYSVILLE

You can get two for the price of one at a great BARGAIN price. A 3-bedroom home and 14x60 2-bedroom, 1 1/2-bath mobile home on 1/4 acre. Live in one and rent the other. Both for only \$40,000. Call Sarah.

CALL 886-9100

DOROTHY HARRIS-Broker/Realtor

Ellen Holbrook-874-9558 Wilma Wallen-285-5058

Sarah DeRossett-874-2906 Charles R. Scott-886-6243



REALTOR



I WANT YOU TO SPAY YOUR PETS!

The cats and dogs waiting for adoption in the shelters will be killed if you produce puppies or kittens to compete with them for homes. (Last year the nation's shelters had to kill 14 million healthy but unwanted pets.) BE KIND. Have your pet spayed.

YOU CAN'T AFFORD PUPPIES OR KITTENS YOU CAN AFFORD SPAYING CALL TOLL-FREE 800-631-2212

FRIENDS OF ANIMALS, INC. (A Non-Profit Organization) New York, N.Y. 10023

Drawing courtesy of Feline & Canine Friends, Inc. and Annal Frances Paethan

ANNOUNCING!

East Ky. Paving and Grayson Coal & Stone

is now.....

MOUNTAIN ENTERPRISES, INC.

We now have in stock

LIMESTONE AGGREGATES in all common sizes to fill your construction and residential needs.

For your paving needs, we will also have

LIMESTONE BITUMINOUS ASPHALT

is also available for pick-up or delivery!



We are located on Route 80 at the top of the hill near Martin, Kentucky.

CALL 874-2993 or 874-9892



See us for all of your paving & limestone aggregate needs!





# You Can Still Save

# Quality Stamps

**At the following locations:**

- **DAN-DEE SUPERMARKET**  
Stanville, Ky.
- **CASEY'S IGA**  
Hindman, Ky.
- **MARTIN'S BESTWAY**  
McDowell, Ky.

Visit the redemption centers on North Lake Drive, Prestonsburg and Rt. 160, Hindman.

**COUPON**

**300 FREE Quality Stamps**

With this coupon and \$15.00 or more purchase.

GOOD AT:  
• DAN-DEE SUPERMARKET—Stanville  
• CASEY'S IGA—Hindman • MARTIN'S BESTWAY—McDowell

VALID THRU 1-24-88

**COUPON**

**50 EXTRA FREE QUALITY STAMPS**

With this coupon and purchase of one or more 3-lb. cans of Maxwell House Coffee.

GOOD AT:  
• DAN-DEE SUPERMARKET—Stanville  
• CASEY'S IGA—Hindman • MARTIN'S BESTWAY—McDowell

VALID THRU 1-24-88

**COUPON**

**DOUBLE Quality Stamps**

Any day with this coupon.

GOOD AT:  
• DAN-DEE SUPERMARKET—Stanville  
• CASEY'S IGA—Hindman • MARTIN'S BESTWAY—McDowell

VALID THRU 1-24-88

**COUPON**

**50 EXTRA FREE QUALITY STAMPS**

With this coupon and purchase of 3 lbs. or more of Fresh Ground Beef.

GOOD AT:  
• DAN-DEE SUPERMARKET—Stanville  
• CASEY'S IGA—Hindman • MARTIN'S BESTWAY—McDowell

VALID THRU 1-24-88

**COUPON**

**50 EXTRA FREE QUALITY STAMPS**

With this coupon and purchase of 1 or more 10-lb. bags of Martha White Flour.

GOOD AT:  
• DAN-DEE SUPERMARKET—Stanville  
• CASEY'S IGA—Hindman • MARTIN'S BESTWAY—McDowell

VALID THRU 1-24-88

**COUPON**

**50 EXTRA FREE QUALITY STAMPS**

With this coupon and purchase of 2 or more boxes of Betty Crocker Cake Mixes.

GOOD AT:  
• DAN-DEE SUPERMARKET—Stanville  
• CASEY'S IGA—Hindman • MARTIN'S BESTWAY—McDowell

VALID THRU 1-24-88

**COUPON**

**50 EXTRA FREE QUALITY STAMPS**

With this coupon and purchase of 2 or more boxes of Little Debbie Snack Cakes.

GOOD AT:  
• DAN-DEE SUPERMARKET—Stanville  
• CASEY'S IGA—Hindman • MARTIN'S BESTWAY—McDowell

VALID THRU 1-24-88

**BIG SAVINGS FROM US PLUS QUALITY STAMPS!**



### Auction Raises \$97,000 For Sweet 16 Academics

Phone bids reached \$97,000 at the close of the third annual Sweet 16 Academic Showcase Auction held January 12 in Lexington's Heritage Hall. The three-hour auction was televised live by four local television stations and a Hazard station.

Last year's auction brought bids of \$61,000 of which \$54,000 was collected. The first auction in 1986 netted \$8,300.

Central Kentucky businesses donated about 120 auction items including a car, trips, furniture, UK basketball tickets, a year's supply of gasoline, and a building lot. Over 300 volunteers worked at the auction answering phones, sorting bids and verifying calls. Local news media donated advertising space and air time to promote the auction. General Telephone of the South donated the phones and service.

All of the money collected from the auction will go directly toward the Sweet 16 Academic Showcase and other satellite programs. None of the funds are spent on administrative costs.

Lexington Mayor Scotty Baesler originated the Sweet 16 Academic Showcase in 1985 to spotlight and reward academic skill and enterprise. The statewide program is for Kentucky high school students. Four regional academic competitions are held in January and February. Regional winners in each category compete at the state finals in Lexington at Transylvania University in March.

In the past two years of competitions, more than \$141,000 in scholarships has been awarded to 119 students from 56 Kentucky high schools. The scholarships go to state winners in 12 categories. Individual scholarships are: first place, \$2,000; second place, \$1,200; and third place, \$600. Team members receive the following first place, \$1,300; second place, \$800; and third place, \$450. In addition, the high school which has a first place state winner receives \$1,000 to be used for academic programs.

Auction funds also pay for the students accommodations during their stay in Lexington for the state finals and other program costs.

Baesler said he was extremely pleased with the results of the auction. "The people of Central Kentucky have shown their interest in educational programs by supporting the auction with their generous bids," Baesler said. "It takes the interest and dedication from everyone: bidders, volunteers, businesses and the media to make programs like this successful."

#### FIRST BAPTIST TO OBSERVE MEN'S DAY, JANUARY 24

Men's Day will be observed at the First Baptist Church (Irene Cole Memorial), beginning Sunday morning, January 24, at 8 o'clock with a country ham breakfast for men of all ages. Cam Garrett and his assistants will be in charge of this event. Following the breakfast, the morning service will feature an all men's choir, and testimonials from some of these men. All members of the church are urged to attend these services and to bring their friends.

## Brock Budget Key Dropouts, Kindergarten

Superintendent of Public Instruction John Brock presented a budget calling for full state funding for all-day kindergarten programs, expansion of dropout-prevention efforts, and additional aid to local school districts to the State Board of Education, last Wednesday.

The budget includes sufficient money for 5 percent annual increases for teachers and other local school district personnel. Brock said maintaining competitive salaries is the highest priority.

The \$85.9 million kindergarten proposal is the largest new program in Brock's plan for financing local public schools and vocational education programs for the next two years.

His proposal also includes \$4 million for new initiatives or expansion of dropout-prevention programs and \$8 million for alternative classrooms in high schools.

Additional aid proposed for local schools included \$13.2 million for transportation and \$900,000 for the program for gifted and talented students.

"This budget retains the educational reforms of 1985 and 1986 and moves us forward in critical areas of need," Brock said.

"We must increase the number of young people who are graduating from high school. My budget directly addresses that need. We must also address the needs for early-childhood education, and the expansion of kindergarten from a half day to a full day is the first step in that direction."

Brock's budget, a revision of a budget prepared earlier by former Superintendent Alice McDonald, was sent to the governor and legislature for their review.

"I am realistic enough to know that the General Assembly cannot fund all the programs I have proposed during this biennium," Brock said. "But I feel that my responsibility as superintendent is to set forth the needs of education."

Brock restored \$6 million for matching grants to local school districts for innovative school-business partnership programs and deleted a \$12 million proposal for extending a remedial program for children in the first and second grades to the third grade.

Other Brock initiatives included \$50,000 over two years for consultants to the State Board of Education and \$181,000 for additional review of textbooks before their adoption for use in classrooms.

Brock retained key elements of educational reform, including further reductions in class size and a continuation of the power equalization program at the 13-cent level. Power equalization funnels aid to the state's poorest districts and is designed to correct inequities in state funding to local schools.

Also retained in Brock's budget was funding for five new advanced technology programs as part of the modernization of adult vocational education programs. His proposal continues the program at Bowling Green and adds programs at Louisville, Northern Kentucky, Ashland, Somerset and Paintsville.

Other proposals retained by Brock include expansion of textbook purchases, extended adult education and literacy programs, more teachers for handicapped children, state funds for counselors in elementary schools, a new arts in education program and expanded services for vocational rehabilitation.

On an annual basis, Brock's budget proposal calls for a 15 percent increase in spending for schools for the 1988-89 fiscal year and a 7 percent increase the following year.

State education spending increased 10 percent in 1986-87. An increase of nearly 13 percent was budgeted for the current school year.

## Club Calendar

### A.A.R.P. MEETS

The Jenny Wiley Chapter, A.A.R.P., met last Friday evening at the Highlands Regional Medical Center Cafeteria with Orville Cooley, the new president, presiding, and opening the meeting with prayer. The Pledge of Allegiance was said in unison by the group. Mr. Cooley thanked the former president, James E. Goble, and other former and present officers and committee chairmen for their cooperation.

David Evans, teacher of handicapped children in the Prestonsburg schools, gave a discussion of his work there. Mr. Evans said that the government offers free and appropriate education for the various categories of handicapped children. He told of the need for help for these children, and of the joy at realizing improvements in them. Following his discussion, he answered questions and furnished pamphlets to the group.

Officers and committee chairmen for the year were presented by Mr. Cooley.

Ernest Hayes and Eva and Harmison Hale told of the meeting regarding income tax aid, which they recently attended in Louisville, and discussed the tax aid program offered here.

Others discussing this program included Arthur Haywood and Arnold Moore. This aid, which is free to senior citizens and others in need of such services, will begin Tuesday, February 9, at 10 a.m., at the Floyd County Library, here, and will continue through April 14. It was learned that several changes had been made in regard to the filing of income taxes, but that only about 9 of these should pertain to this group. Social Security booklets were distributed.

Mr. Cooley urged members to join the National A.A.R.P. New members joining the local organization included Lloyd Maynard, Jean Blackburn, and Ernest Hayes.

A "Thank you" note was read from the Jenny Wiley Nursing Home, thanking this group under the direction of Mrs. Eva Allen Hale for furnishing Christmas gifts for the members there. Mrs. Hale told of the improvements there noted by her during the time she was delivering these gifts.

Mr. Cooley recognized Jack Freed, who was instrumental in the organization of the local A.A.R.P., and James E. Goble, who helped Mr. Freed in this endeavor.

Attending the dinner and the meeting were David Evans, a guest, and members, Orville and Gladys Cooley, James E. Goble, Jack Freed, Eva and Harmison Hale, Grady Spradlin, Glenn S. Anderson, Otela S. Smiley, Hager White, Elva Spradlin, Herbert Spradlin, Matilda Johnson, Mildred Horn, Clifton Horn, Pearl Robertson, Jean Blackburn, Carter Hamilton, Ernest Hayes, Arnold and Ruth Moore, Maxine S. Bierman, Myrtle Allen, Hattie Maynard, Lloyd Maynard, Roberta Sloan, Sally B. Goble, Bradis Goble, Lucy C. Regan, Arthur W. Haywood, Ruby Akers, Docia Woods, Anna Sue Stumbo, and James D. Fitzpatrick.

### HOLDS PLANNING MEET

Mrs. Maxine Bierman, deputy grand matron, District 5, Order of the Eastern Star, held a meeting Tuesday, January 12, at Jerry's Restaurant to confirm plans for the forthcoming Blue Birds of Happiness party, honoring Mrs. Barbara Gullett, associate grand matron of the Grand Lodge of Kentucky, to be held at the Prestonsburg High School Cafeteria, May 14. Attending, other than the hostess, were Julia Fannin, vice president, and Nancy Poskas, treasurer, of the Bluebirds of Happiness Clubs, both of Freeburn, and Burieta Gearhart, of Prestonsburg, program chairman.

### PECAN SALE SUCCESSFUL

Members of the Floyd County Homemakers' Clubs sold 1,250 pounds of pecans during the past year. The profit from these sales goes to the Ovarian Cancer Research Fund at the University of Kentucky. According to Mrs. Frances Pitts, Floyd county home economist, one case of these pecans is still available, and may be purchased by contacting her at her office.

### CLUB TO MEET

All members of the Prestonsburg Jr. Woman's Club, the regular January meeting will be held Thursday, Jan. 21, at the Munciple Building, 7 p.m. Topics of discussion will be the upcoming Valentine's dance and the 1988 Miss Floyd County Pageant. All members are urged to attend.

### GED Testing Begins In February at PCC

Beginning February, the GED test will be administered at Prestonsburg Community College on the second Monday and the last Saturday of each month.

Testing begins promptly at 8 a.m. and ends at 4:30 p.m. Applicants must report to Room J129 with an AE-6 Form, signed by the local superintendent of schools, and with proper identification.

The applicant must be 17 years of age or older, must have been out of school for one year, or his/her high school class must have graduated before he/she is eligible to test. Since seating is limited, applicants are to register in advance by calling Prestonsburg Community College prior to the test date.

For more information regarding the GED Exam and fees, contact Brenda C. Music, Counselor/Financial Aid Coordinator, 886-3863.

**BUT IT ONLY EATS FRUIT:** The biggest bats are the flying foxes of Southeast Asia. Their wings may span up to six feet from tip to tip, according to Ranger Rick magazine.

### DIST. 8, I.O.O.F. MEETS

District No. 8, I.O.O.F. meeting was held at the Pikeville Odd Fellows' Hall, December 12 at 6 p.m. Prior to the business session, a dinner was served to approximately 100 members and guests, who also enjoyed a visit with Santa Claus, who distributed gifts.

The meeting was presided over by the District President, Dr. William Blair, of the Paintsville I.O.O.F. Lodge. Fred Laycock, grand master, I.O.O.F., of Paris, was present and awarded several veteran jewels to members of the Pikeville Lodge, followed by a short talk by Mr. Lacoock.

### FIRST UNITED METHODIST WOMEN MEET, JANUARY 4

The monthly meeting of the First United Methodist Women was held January 4, with the president, Mrs. Dot Marshall, presiding. The meeting was opened with those present reading "The Purpose of the United Methodist Women."

The president reported on the delivery of Christmas gifts to the Methodist Children's Home in Versailles, and a letter of thanks and appreciation was read from Donald Durham, executive director of the home.

Mrs. Hope Whitten, vice president, presented Mrs. Judy Kittle, who was in charge of the program, entitled "Hope—A Shining Ray." Assisting her were Mesdames Shirley Callihan, Nancy P. Webb, Elizabeth Ramey, Dorothy Stover, Roslyn Burchett, Gladys Blackburn, Clara Bradbury, and Jane Wallace.

Hostesses for the February 1 meeting will be Mesdames Gladys Blackburn and Clara Bradbury. The program leader will be Mrs. Rose Glenn.

Mesdames Dorothy Stover and Phyllis Stanley served refreshments to Mesdames Dot Marshall, Hope Whitten, Ann Alley, Jane Wallace, Shirley Callihan, Gladys Blackburn, Nancy P. Webb, Edna C. Greenwade, Elizabeth Ramey, Geneva Carter, Judy Kittle, Roslyn Burchett, Glenda Stanley, Dorothy Stover, Clara Bradbury, and Mabel Jean LeMaster.

### KIWANIANNES TO MEET

Mrs. Barbara Dawson, president of the Prestonsburg Kiwanians, announces that the next luncheon-meeting of this organization will be held in the Floyd Room of the Highlands Regional Medical Center, Thursday, January 28, at 12:30.

## Attend Your Place of Worship This Week!

### PIANO LESSONS

Openings Now Available!

Serious Inquiries Only.

CONTACT: DAVID LESLIE 886-3744



doorbuster!

3<sup>90</sup>

Reg. 14.97 Ladies black ankle boot

WHILE SUPPLY LASTS!

Large Group HANDBAGS

WHILE SUPPLY LASTS!

1<sup>90</sup> 3<sup>90</sup> 5<sup>90</sup>

Large Group DRESS SHOES Assorted Colors & Styles

7<sup>90</sup>

Regularly Priced Up To 18.97

HOURS: Mon.-Sat. 10-9 Sunday 1-6

## Shoe Show

HIGHLANDS PLAZA • PRESTONSBURG

### Subscription Rates Per Year

In Floyd County, \$12.00  
Elsewhere in Kentucky, \$14.50  
Outside Kentucky, \$17.00

Please note expiration date opposite your name on wrapper or on your copy of The Times.

Subscriptions may be mailed to:  
The Floyd County Times  
Box 391  
Prestonsburg, Ky. 41653

(When renewing your subscription, please enclose old mailing label from your newspaper.)

Janie & Lillian Sewing & Decorating  
325 South Lake Drive  
Prestonsburg, Ky.  
886-6219  
OPEN: Monday-Friday, 9-5  
Saturday, 9-4

MasterCard SINGER APPROVED DEALER

Experienced Personnel to assist you with your wedding and pageant dress fabrics—we also do special fabric orders!

Close-Out Special 1/2 PRICE ON ALL FALL FABRICS

UltraLock Machine Model 14U52A  
■ 3-thread overlock stitch  
■ Simultaneously edge-trims fabric as it sews ■ High speed overedge sewing ■ Sewing up to 1500 stitches per minute  
■ Narrow rolled hem, plate included ■ Exclusive free arm.

CLOSE-OUT! SALE \$399<sup>00</sup>

The Debutante Machine Model 9212  
ORIGINAL PRICE \$399.00  
SALE! 1/2 OFF \$199<sup>00</sup>

Great Savings! 1500 Yards of First Quality Upholstery and drapery products  
1/2 OFF \$7<sup>50</sup> to \$14<sup>95</sup> per yard

PRE-SPRING SPECIALS order now for Early Delivery 25% to 30% OFF

CARPET SALE! We specialize in color-coordinating your carpet, wallpaper and drapery.



—One Group Men's Suits  
—One Group Sportcoats  
—Fall and Winter Slacks

1/2 PRICE Sale

—Wool, Orlon and Cashmere Sweaters  
—Pajamas and Robes  
—Jackets and Coats

—Hats and Caps  
—Gloves and Scarfs  
—Sweatshirts and Active Wear

## Coachman



Court Street & Arnold Avenue, Prestonsburg



### ACHS Wins Flag Of Progress



Darren Conn, Allen Central High School's president of the Student Council, recently accepted a Flag of Progress award in recognition of accomplishments achieved during the 1986-87 school year.

A Flag of Progress is awarded in recognition of a school's outstanding improvement in academic achievement. This award is based on improvement in test scores showing improvement either at or above the national median as compared to the previous school year; an increase in student attendance and a lower drop-out rate; standards maintained for accreditation.

This ceremony, hosted November 9 at the UK Center for Arts at Lexington, was the fourth annual ceremony of recognition held by the Kentucky Department of Education and the Kentucky Educational Foundation.

### Teenager Temper Tantrums Can Exasperate Parents

Fourteen-year-old Melissa bursts into the kitchen, grabs a snack and, as usual, commandeers the phone to chatter with friends. Normally her father tolerates Melissa's territoriality over the telephone, but this particular afternoon he motioned to her to hang up so he could call a client.

Though Melissa's father thought his request reasonable, Melissa reacted with the indignation of a queen stripped of her crown. "Everybody gets to use the phone around here except me," she bellowed as she slammed down the receiver and stomped off to her room.

It was a tantrum that left Melissa's frustrated father—like other parents who've been on the receiving end of an adolescent's outrage—wondering if he was raising a teenager or a toddler.

Though a teenager's anger may seem to erupt from nowhere, there usually is an explanation. One of the main causes are the physical changes that occur during puberty, a time when the release of powerful hormones results in see-sawing emotions and confusion over sexuality. Teenagers also are frequently caught in the bind of struggling to assert their independence while still financially and emotionally dependent on their parents.

In the case of teenagers who are physically violent or who express their rage in excessively abusive outbursts, the cause may be severe depression or drug and alcohol abuse.

Though teenage temper tantrums can be exasperating, automatically threatening to put an adolescent on restriction isn't your only alternative. Instead, try the following:

Accept an occasional bout of moodiness—as long as it doesn't disrupt the entire household—as a normal part of adolescence.

Don't always assume that a teenager who is stomping angrily around the house is upset with you. By taking an adolescent's moodiness personally, you may act to quickly in dispensing discipline or getting into a heated argument. Instead, remember that teenagers frequently aren't sure what they're angry about and, from time to time, simply need to vent their frustrations—as long as they don't hurt anyone in the process.

While you can look the other way during an occasional bout of moodiness, you should acknowledge when a teenager is obviously upset about something. But instead of asking "What's wrong?" (to which you might get a surly "nothing!"), make a non-threatening offer such as "I'm willing to listen" or "I care and I'm here if you need me."

Take time to recall the frustrations you used to feel as a teenager and you'll probably empathize more with what your adolescent is going through. You might even share your recollections with your child.

Avoid arguing with your adolescent about insignificant issues. Sometimes a teenager is waiting for you to say something is white simply so he or she can counter that it's black.

When you disagree over a legitimate issue, aim for a mutually beneficial goal. For instance, instead of playing one-upmanship with your son or daughter over who needs the car most that evening, recognize that the real issue is that you both need transportation. If your teenager wants to go to a friend's house and you have to go to a meeting, offer to drop him or her off on your way.

When a teenager is in the midst of an angry tirade, try throwing him or her off guard by doing something unexpected

like challenging him or her to scream even louder. While the volume may increase for a minute or two, you'll probably succeed in breaking his or her concentration so you can have a more rational discussion.

Try not to impose punishment during the heat of an argument. Instead, let everyone take time out to cool off and talk about any necessary disciplinary actions later.

Physical violence or extremely abusive verbal outbursts are never acceptable expressions of anger. When they occur you should seek professional help since such reactions may be the sign of serious problems such as severe depression or drug and alcohol abuse.

### A NOTE OF THANKS

The Old Stone Coal Church of Regular Baptist at Garrett, would like to sincerely thank all the wonderful people that donated their time, money and skills toward replacing the ceiling in our church this past Thanksgiving Day. More than twenty of you came to our rescue and helped our church out of an emergency situation. We appreciate you giving up your day with family and relatives to help us in an hour of need. We owe you a debt of gratitude.

Since the church has undergone a remodeling phase, there are so many that we need to thank that space wouldn't permit, however, I don't think anyone could have given more generously of his skill and labor than Ova Spencer. The beautiful remodeled lunchroom is ours to enjoy, and a witness to his fine craftsmanship.

Much of the enjoyment that we shared during the special Thanksgiving Day was provided in large measure by our wonderful Sisters. What a beautiful dinner you set before us! It truly is a blessing to have such wonderful cooks and Sisters of our church.

Since the Stone Coal Church was established in 1803 it enjoys the rank of being one of the oldest churches in Floyd County. During our 184-year history, we have had many occasions to thank our friends and members for their support, but none of the occasions out ranks our need and desire to offer to each of you our warm heart-felt thanks for making this Thanksgiving Day one that we will cherish always.

THANKS FRIENDS FOR YOUR CONFIDENCE AND SUPPORT, we will always strive to earn your respect and continued friendship.

Dated and signed by the authority of the Stone Coal Church in behalf of the entire membership.

ELDER RAYMOND LAWSON  
Moderator

### Delicious, Nutritious Lee's



When it's cold outside, you'll be back for Lee's hot, tasty meals. Homestyle chicken, country fried steak, slow-cooked vegetables and creamy salads. Good food you'll feel good about serving.

We Cater Any Size Group



© Lee's Famous Recipe 1988

**\$1.69** Two Piece Super Snack

2 pieces of golden brown chicken, mixed. An individual serving of mashed potatoes and gravy and 1 biscuit. Offer expires Feb. 8, 1988. Not valid with any other offer or discount.

Lee's Famous Recipe COUNTRY CHICKEN

**\$4.99** 6-Piece Family Meal Special

Feeds 3, 6 pieces of golden brown chicken, 6 individual vegetable or salad servings and 3 biscuits. Offer expires Feb. 8, 1988. Not valid with any other offer or discount.

Lee's Famous Recipe COUNTRY CHICKEN



Everyday Is Special At Lee's Famous Recipe. Delicious and Nutritious **\$1.99** Daily Specials

MON.—2-Piece Snack and Drink: Includes 2 pieces Famous or Krispy chicken, biscuit and small drink.

TUES.—Liver or Gizzard Dinner: Dinner includes your choice of 2 vegetables or salads and biscuit.

WED.—2-Piece Chicken Dinner: 2 pieces Famous or Krispy chicken, your choice of 2 vegetables or salads and biscuit.

THURS.—Jumbo Breaded Pork Tenderloin Combo: New and delicious 100% lean and tender Pork Loin, served on a sesame seed bun with your choice of garnish and our potato wedges.

Enjoy Our Weekend Specials Every Friday, Saturday and Sunday: 8-Piece Pack... only \$7.99 Includes 8 pieces Famous or Krispy chicken, your choice of our delicious vegetables or salads and 4 biscuits.

We're Just A Smile Away.

Lee's Famous Recipe COUNTRY CHICKEN

• NORTH LAKE DRIVE • WEDDINGTON PLAZA  
886-1396 432-2651  
Prestonsburg, Ky. Pikeville, Ky.

• SOUTHSIDE MALL  
237-5687  
Goody, Ky.

A MEMBER OF THE

SHONEY'S FAMILY

### Looking For Eye Witnesses

of accident that occurred Jan. 4 at US 23 and N. Arnold Ave. in Prestonsburg.

If you witnessed this accident please contact: Ruby Hammonds 886-1267

### HELP WANTED

Someone to clean mobile homes. 40 hours per week.

Apply in person RAINBOW HOMES U.S. 23, Ivel, Ky.

### SHOETIME

Clearance SALE

Some As Low As \$5 a pair

Open 10 a.m.-5 p.m. Old Allen, Ky. • 606-874-8153

### Lordy, Lordy, Guess Who Is Forty!



He graduated from Prestonsburg High School, Class of '66. he lives in Paintsville and has a wife, a son and a daughter.

### ASSORTMENT

By WILMAY

There were no known complaints about a recent column concerning some notables in Floyd county and surrounding area, but there should have been, hence my apologies for omitting many well known ones, equally deserving of recognition, and of course, there are numerous others unknown to this writer. To name a few we do know about are Drs. Dick and Jack Allen, Dr. Arville Wheeler, of Peabody, Curtis Owens, (N.Y.), Devard Owens, (U.K.), Monroe Wicker, (M.S.U.), Carl Woods, (U. of S.C., MSU, and ECU.) Many of this group have passed on. It's good to note countless young ones carving a niche for themselves in several fields over the nation.

No one was shocked to see the lottery bill introduced immediately. It's too bad that more Kentuckians did not hear some West Virginia officials and others there tell how far short that state lottery has fallen from expectations and projections. The same thing happened in Illinois and some other state whose name escapes this writer. Bruce Rabbitt, of Arizona, says the lottery has created a culture of gambling. It is no surprise that even some Christians will vote to give the green light to such an evil.

The Middletown road deal sounds as if it may prove to have been some type of scam. Time should tell. It seems that almost every paper contains some exposure of corruption. Doesn't that reflect on all of us, more or less, since parents have the biggest and most influential job in the world. Some think if fraud were eliminated perhaps half of the income tax returns would finance government. As in every profession, occupation, etc., the majority are honest and dedicated, but it appears that politics presents one of the worst temptations on earth.

After hearing Gary Hart define character, I am inclined to think he will not be victorious in his campaign. American ideals far surpass his, many believe. He claims to have ideas that his opponents lack. What a blessing. Teddy might agree with Hart, who says some former officials of the past escaped what confronted him because of the difference in the media then and now. How come???? What of the reports against Harding, FDR., Ike, J.F.K., and even Benjamin Franklin of an earlier period. I happen to be a Democrat, but like millions of others sometimes cross party lines, would be reluctant to predict the winner in either party in the primaries. One thing is obvious. Mario Cuomo, a governor of N.Y., may yet be a push-over. Why doesn't he announce? Your guess is as good as any. He stands out.

If ever a nation needed to go to prayer earnestly about coming elections, it is America now, for these are momentous times. There are many indications, even outside of scripture, that the coming one world-government, religion, language, and currency may start within the years 1989-1993. If so, times will continue to grow worse, for God's World must be fulfilled.

### STANLEY STEEMER®

The carpet cleaning company women recommend.

Living Room or Family Room **\$29.95**

Not valid with other carpet cleaning specials. Extended and L-shaped rooms considered two rooms. Expires 2-6-88 With Coupon

Any Five Areas **\$99.95**

Not valid with other carpet cleaning specials. Extended and L-shaped rooms considered two rooms. Expires 2-6-88 With Coupon

FREE Chair Cleaning Have a couch and chair cleaned at regular price—get a 2nd chair cleaned.

FREE

Expires 2/6/88 With Coupon

DuPont chose Stanley Steemer as the authorized warranty service company for its Stainmaster carpet.

Now if we're good enough to service DuPont's best carpet, don't you think we're good enough to clean yours?



CALL FOR APPOINTMENT: 1-800-562-8902



FINANCING AVAILABLE \*\*\*\*\* FINANCING AVAILABLE \*\*\*\*\*  
1985 BUICK REGAL LIMITED - Auto, air, all the toys. Local owner. ONLY 15,000 MILES. Absolutely brand new! Full warranty available!  
Johnson County 789-5301  
Floyd County 886-3673  
Ford BROWN'S AUTO SALES, INC. Ford  
Paintsville  
\*\*\*\*\* FINANCING AVAILABLE \*\*\*\*\* FINANCING AVAILABLE \*\*\*\*\*





Martin's **BEST.WAY** McDowell FOOD STORES

WE RESERVE THE RIGHT TO LIMIT QUANTITIES & CORRECT PRINTING ERRORS.

WE GRADUALLY ACCEPT USDA FOOD STAMPS

PRICES GOOD WED., JAN. 20 THROUGH SUN., JAN. 24, 1988

# HOME COOKIN' SALE!

**FRESH Ground Beef**  
\$1.29 LB.

**Webber's Sausage**  
2-LB. ROLL \$2.99

**Sugar Creek Bacon**  
LB. PKG. \$1.39

FISCHER'S Jumbo Bologna ..... 1 LB. \$1.29

T-Bone Steak ..... 1 LB. \$2.89

FISCHER'S Link Sausage ..... 1 LB. \$1.59

Swiss Steak ..... 1 LB. \$1.69

BONELESS Chuck Roast ..... 1 LB. \$1.59

FISCHER'S Wieners ..... 12-OZ. PKG. \$1.09

Pork Steak ..... 1 LB. 99¢

BOSTON BUTT Pork Roast ..... 1 LB. 89¢

FISCHER'S POLISH, SMOKED OR BEEF Sausage ..... 1 LB. \$1.69

## TUESDAY IS DOUBLE STAMP DAY!!

KRAFT DINNER

**Mac. & Cheese** 2/89¢ 7 OZ. BOX

18 OZ. KELLOGG'S **Corn Flakes** \$1.39 Froot Loops \$2.39

KRAFT **Mayonnaise** \$1.59 REG. OR LIGHT 32 OZ. JAR

### PRODUCE:

1-LB. BAG Carrots 3 FOR \$1

RED OR PINK Grapefruit ..... 5-LB. BAG \$1.39

IDAHO Potatoes ..... 5-LB. BAG 99¢

RED OR GOLD Apples ..... 3-LB. BAG 89¢

FRESH GREEN Peppers ..... 4/\$1

FRESH Cabbage ..... LB. 19¢

JUMBO CALIFORNIA Navel Oranges ..... 3/\$1

WESTERN D'Anjou Pears ..... LB. 59¢

JUMBO ROLL CORONET Paper Towels ..... 69¢

46-OZ. DONALD DUCK Orange Juice ..... \$1.19

### TOTINO'S TEMPTIN' TOPPINGS

**Pizza** 2/\$2.79 ASSORTED VARIETIES 11-13 OZ. BOX

22-OZ. BONUS PETER PAN Peanut Butter ..... CREAMY OR CRUNCHY \$1.99

16-OZ. KRAFT ASSORTED Pourable Dressings ..... \$1.39

9-OZ. ASSORTED Kraft Sauces ..... 89¢

19-OZ. MINI OR JET PUFF Kraft Marshmallows ..... 59¢

28-29 OZ. CUT OR SHELLIE Bush's Green Beans ..... 69¢

19-OZ. SQUEEZE BARREL Plochman's Mustard ..... 89¢

15-OZ. HUNT'S REG. OR MEXICAN Manwich Sauce ..... \$1.09

28-OZ. CALIFORNIA WHOLE, PEELED Hunt's Tomatoes ..... 89¢

### MARTHA WHITE

**Flour** 89¢ PLAIN OR SELF-RISING 5 LB. BAG

4-LB. POPSRITE Yellow Popcorn ..... \$1.59

16-OZ. Cremora Creamer ..... \$1.99

96-OZ. FINAL TOUCH Fabric Softener ..... \$2.89

10-OZ. CRACKER BARREL Stick Cheese ..... SHARP OR EXTRA SHARP \$2.09

8-OZ. KRAFT MILD Shredded Cheddar ..... \$1.49

8-OZ. KRAFT PREMIUM French Onion Dip ..... 89¢

4.5-OZ. ASSORTED Colgate Toothpaste ..... \$1.29

4-OZ. Dimetapp Elixir ..... \$3.19

4 EARS ORE-IDA **Corn on the Cob** \$1.19

34 OZ. 100% PURE KRAFT UNWEETENED Grapefruit Juice ..... \$1.89

KRAFT **Orange Juice** \$1.89 100% PURE REG. OR ORANGE-PINEAPPLE 64 OZ. JAR

32 OZ. HYDE PARK HAMBURGER **Dill Chips** ..... 89¢

HYDE PARK **Sugar** \$1.39 5 LB. BAG

12 CT. Actified Tablets ..... \$2.09

LITE 'N LIVELY SMALL CURD Cottage Cheese ..... 16-OZ. 99¢

SALE PRICES EFFECTIVE WHILE QUANTITIES LAST.

## Three Easy Steps To Save Big!

1. Pick up your free Thrifty Saver Cards here at your Bestway Supermarket while you shop.
2. Place 30 (10 quality stamps) or 6 (Big 50's) quality stamps on your Thrifty Saver card.
3. Then just bring in your filled Thrifty Saver cards for great cash savings. It's that simple.

### QUALITY STAMP THRIFTY SAVER CARD

ONE FILLED THRIFTY SAVER CARD MAY BE USED FOR ONE "THRIFTY SAVER SPECIAL"

PLACE 30 "BIG TEN" STAMPS ON THIS CARD ONE STAMP IN EACH SQUARE OR

PLACE 6 "FIFTY" STAMPS ON THIS CARD ONE STAMP IN EACH OF THESE SQUARES

WATCH FOR OUR THRIFTY SAVER SPECIALS. USE YOUR FILLED CARD FOR BIG CASH SAVINGS. OR REDEEM CARD FOR QUALITY STAMP GIFTS.

EACH FILLED CARD IS WORTH 1/4 QUALITY STAMP SAVER BOOK.

### The Saving Magic of Quality Stamps

## THRIFTY SAVER CARD

Worth 1/4 Book

REDEEM FOR GIFTS or THRIFTY SAVER SPECIALS

HOW TO USE YOUR QUALITY STAMP THRIFTY SAVER CARD

1. CASH SAVINGS ON "THRIFTY SAVER" SPECIALS

2. USE WITH YOUR REGULAR QUALITY SAVER BOOKS FOR QUALITY STAMP GIFTS

3. NO CHANGE IN THE TRADITIONAL WAY YOU USE YOUR QUALITY STAMP GIFT! Redeem your Thrifty Saver Card right along with your Quality Stamp Saver Book at your Quality Stamp Gift Center.

Sugar Creek **Bacon** 16-Oz. 49¢ With 2 Thrifty Saver Cards

Martha White Self-Rising or Plain **Flour** 5 Lbs. Free With 2 Thrifty Saver Cards

1-Lb. Pkg. **Peak Pinto Beans** Free With 1 Thrifty Saver Card

Fischer **Wieners** 12-Oz. 19¢ With 2 Thrifty Saver Cards

Kraft **Orange Juice** 1/2-Gal. \$1.00 With 2 Thrifty Saver Cards

Kraft **Marshmallows** 10-Oz. 14¢ With 1 Thrifty Saver Card

Hyde Park **Homogenized Milk** Gal. 45¢ With 3 Thrifty Saver Cards

Kern's **Bread** Free With 2 Thrifty Saver Cards

Hyde Park **Sugar** 5 Lbs. 10¢ With 3 Thrifty Saver Cards

2-8.7-Oz. Boxes **Macaroni & Cheese** Free With 2 Thrifty Saver Cards





**don't miss it**

**WINTER WHITE SALE!**

Come in and see our used cars before they get covered up with all that white stuff.  
The winter weather may be cold but...

**THE DEALS ARE RED HOT AT MUSIC-CARTER-HUGHES**

USED CARS			USED TRUCKS	
<b>1987 BUICK LeSABRE</b> T. Type, 2-door, full power, tilt, cruise, cassette, A/C, bucket seats. Local owner.	<b>1985 PONTIAC PARISIENNE</b> 4-door, two-tone brown and beige, full power, A/C, cassette, wire covers, V/8.	<b>1986 OLDSMOBILE CUTLASS CIERRA S</b> Sport Coupe. 30,000 miles, A/C, automatic transmission, light blue.	<b>1984 CHEVY C-20 CONVERSION VAN</b> Red and silver. Loaded with extras, 28,000 miles. Like new in every way. Priced right!—\$12,500.00.	<b>1985 CHEVY C-10 SHORT BED</b> 20,000 miles. Local owner. A/C, automatic, rally wheels, bed rails. Sharp!
<b>1987 FORD TAURUS</b> 4-door, white with red interior, 13,000 miles. Like New.	<b>1984 BUICK ELECTRA</b> Limited 4-door. Full power, A/C, cassette, wire covers. Local Owner.	<b>1984 OLDSMOBILE NINETY EIGHT</b> 4-door, full power, A/C, tilt, cruise, cassette, wire wheel covers. Local owner.	<b>1983 G.M.C. HIGH SIERRA</b> Long bed, A/C, automatic, black and silver, V/8.	<b>1986 DODGE RAM 50</b> Long bed, 5-speed transmission.
—JANUARY SPECIAL— <b>'72 VOLKSWAGEN</b> Very Sharp! Orange finish, black interior, new tires, cassette, wire covers. Good condition.	<b>1985 BUICK REGAL</b> 2-door. One careful owner. New tires, A/C, tilt and cruise, wire covers.	<b>1982 CADILLAC SEDAN DeVILLE</b> Two-tone brown and beige, full power, sun roof, wire covers, 50,000 miles. One local owner.	<b>1977 CHEVY VAN</b> Low mileage, A/C, automatic transmission, 350 V/8. Good condition.	—JANUARY SPECIAL— <b>1982 DODGE VAN</b> 15-passenger. 318 engine, A/C, automatic transmission. Sale price <b>\$3,950.00</b> Red Hot Special!
All Cars and Trucks That Qualify Are Sold with A 12-Month/12,000-Mile Warranty!				

SEVERAL OLDER MODEL USED CARS AND TRUCKS ON THE LOT TO CHOOSE FROM!

**MUSIC-CARTER-HUGHES**

**CHEVROLET-BUICK  
CHRYSLER-PLYMOUTH-DODGE**

886-9181 • South Lake Drive, Prestonsburg, Ky.

Remember...

*We Sell More...  
Because We Sell For Less!*

See One of These Salesmen:

- ESTILL CARTER
- AL GUNTER
- PAUL HUGHES
- DELMAR BALDRIDGE
- BOBBY BURCHETT
- DICKIE HALL
- DAVE ESTEPP
- PALMER VANCE
- TEX KEATHLEY
- CHRIS CARTER

**NORRIS HOMES!**

Built Exclusively by Clayton Homes! We own 'em—We build 'em—We servie 'em & We finance 'em! Several Norris homes on display! Built as good as they look!

See DANA Today!  
**Clayton HOMES**  
We Build Dreams

U.S. 23, Harold, Ky.—478-9246  
• Open 7 Days A Week •

**Musical Concert Set At Marshall**

The second in a series of four concerts at Marshall University by the Montani String Quartet of Charleston will feature works by Mozart, Prokofieff and Mendelssohn at 8 p.m. Tuesday, Jan. 26, in Smith Recital Hall.

The Montani series at Marshall is made possible in part by grants from the C. Michael Paul Residency Program of Chamber Music America and the West Virginia Arts and Humanities Division, Department of Culture and History.

Tickets for the performance are available in the Music Office, Smith Hall, and at the door. They are free to Marshall students with a valid ID and activities card.

**Celebrates Third Birthday**



James Michael Warrix, son of James and Debbie Warrix, of Middle Creek Road, celebrated his third birthday December 1 with a Teddy Ruxpin birthday and ice cream party at his home.

Those attending were his friends, sister, aunts, uncles, cousins, grandmother and grandfather.

He is the grandson of Curtis and Minnie Warrix, of Water Gap Road and Charles and Bea Conn, of Ivel. He is the great-grandson of Rebecca Miller, of Prestonsburg and George Conn, of Mountain Manor Nursing Home, Prestonsburg.

**Disaster Emergency FmHA Loans Available**

Farmers in 35 Kentucky counties are now eligible for Farmers Home Administration disaster emergency assistance loans. The action was taken by Secretary of Agriculture Richard Lyng following a request by former Governor Martha Layne Collins.

Nine Kentucky counties have been declared disaster areas due to drought damage that occurred between June 1 and November 30. The nine counties are Ballard, Hickman, Mason, Meade, Montgomery, Robertson, Scott, Todd and Woodford counties. Farmers in these nine counties are eligible for low interest emergency assistance loans from the FmHA.

Farmers in counties adjoining disaster areas are also eligible for the same type of low interest loans. The 26 adjoining counties are Anderson, Bath, Bourbon, Bracken, Breckinridge, Carlisle, Christian, Clark, Fayette, Fleming, Franklin, Fulton, Grant, Graves, Hardin, Harrison, Jessamine, Lewis, Logan, McCracken, Menifee, Mercer, Muhlenberg, Nicholas, Owen, and Powell counties.

**HELP WANTED**

Off the road tire serviceman. Must be experienced in servicing heavy equipment tires.

Appointment Only  
**CALL 886-6645**

**EDWARD WARREN TIRES**

**ATTENTION! GARRETT GRADUATES!**

For Only **\$35<sup>00</sup>** (Plus \$3.00 Shipping)  
you can receive an 18"x 24" color print of the Garrett School illustrated by local artist Larry Fugate. Only 900 signed and numbered prints are available.

Send Orders to (and make checks payable to):  
**LARRY FUGATE**  
HC 85 Box 75  
GARRETT, KY. 41630  
or call 606-358-9398 after 3:00 p.m.



**PRESTONSBURG**  
North Lake Drive  
886-3144

**ALL YOU CAN EAT!**  
**TACOS only \$2<sup>49</sup>**

All-you-can-eat tacos is valid for dine-in customers only. Offer is available Sunday through Saturday, open to close. Offer does not include the Super Taco or Soft Taco. Limit 1 offer per person per order. Children age 12 and under receive 39¢ taco. Offer available for a limited time only at participating Taco Tico Restaurants.



# SPORTS

By  
Alton Huff

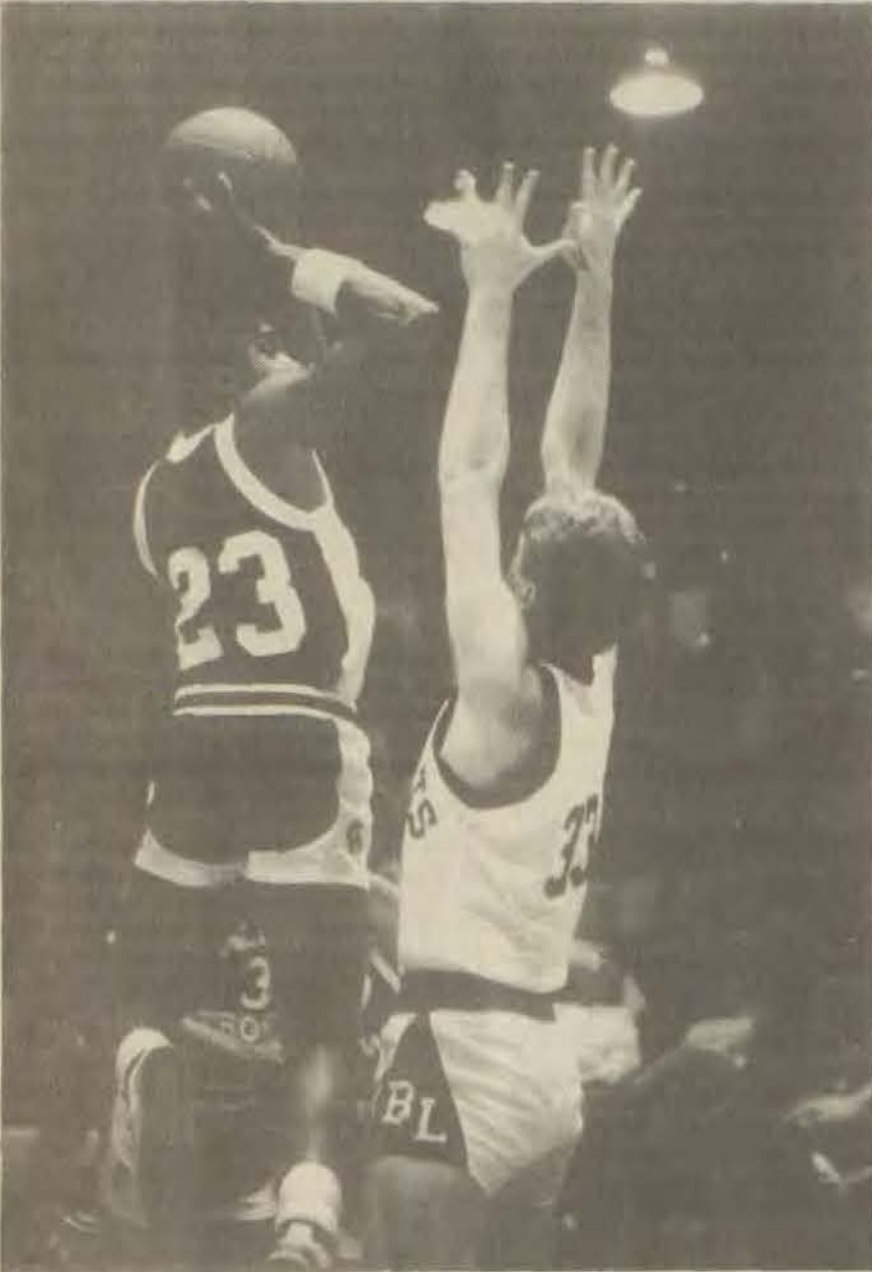
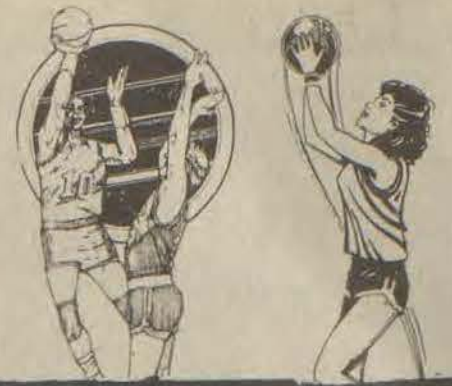

**UP AND OVER:** Sophomore Guard Bobby Hood continues to prove that he belongs among the region's up and coming stars. Hood scored 12 points against Betsy Layne and 13 against Jenkins. Here he shoots over Bobcat Glen Hammond.

## Third Quarter Brings Trojan Doom, Tuesday

The Wheelwright Trojans are rapidly developing a reputation Coach Monroe Jones could probably do without.

It seems that the Trojans can always produce a strong first half showing, but it takes two halves to make a whole, and somewhere along the line Wheelwright has been forgetting the second half.

In two conference games this season, Wheelwright has led going into the locker room at halftime only to suffer a turn of the scoring tide in the final two quarters.

Their second such game came about last Tuesday night at Betsy Layne, and as a result, the Trojans went into last night's game with McDowell sporting an 0-2 Floyd County Conference record.

Wheelwright owned a three-point lead leading into the second half and appeared to be clicking on all cylinders but were outscored 15-5 in the third quarter and eventually fell, 69-60, to Betsy Layne.

The Bobcats, keeping their undefeated conference record intact, went on an eight to one scoring run to open the third quarter and were never again challenged.

Duran Newsome, Betsy Layne's high scoring junior guard, scored nine of his game high 26 points in the third quarter when the Bobcats opened up their seven-point lead.

And the game started in much the same fashion, but Wheelwright didn't recover the second time.

Wheelwright never scored until the 4:57 mark of the first quarter. By that time they already trailed by seven points, but Bobby Hood scored six consecutive points to take Wheelwright toward a one-point lead heading into the second stanza.

Then Tommy Jones caught fire. Jones, Wheelwright's leading scorer with 14 points, scored nine points, including two three-pointers, in the second period as the Trojans opened their lead to three.

Here comes the reputation part. It looked as if Wheelwright brought two different teams to Betsy Layne, one to play the first half and another to participate in the second.

That second group didn't fare so well.

In two minutes and seven seconds of the third quarter, Betsy Layne had performed their magic act, making the Trojans' lead disappear and putting one of their own in its place.

With 57 seconds gone off the third quarter clock, Barry Hamilton found the range on an outside jumper, and 33 seconds later, Duran Newsome followed that up with a jumpshot of his own.

That one enabled Betsy Layne to take the lead. Keith Hall's basket at 5:33 enabled them to keep it.

During this whole stretch, Wheelwright was punchless, going almost three minutes without scoring. In the first four and one-half minutes of the second half, they scored only one point and during the whole third period they could manage only five points.

Betsy Layne, in the fourth quarter, had four different players to score in the first four minutes while building their lead to 11 points.

Wheelwright failed to get any closer than nine points and lost their second Floyd County Conference game in as many tries.

The Bobcats, 9-3 overall, improved to 3-0 in the conference and held on to sole possession of first place.

Duran Newsome led the Bobcats with his season high of 26 and got plenty of support from senior forward Todd Sturgill, who scored 15. Glen Hammond, in his new role as a starter, finished with 11.

Tommy Jones topped Wheelwright's scoring charts with 14. Craig Martin ended the game with 13 points, and Bobby Hood added 12.

The Bobcats, recognized as one of the better free throw shooting teams in the district, hit on 12 of their 16 charity stripe chances. Four of those were of the technical foul variety. In comparison, Wheelwright hit only eight of 15 free throws.

**INDIVIDUAL SCORING:**  
BETSY LAYNE: Duran Newsome, 26; Todd Sturgill, 15; Glen Hammond, 11; Barry Hamilton, 9; Sam Stewart, 6; Keith Hall, 2.

**WHEELWRIGHT:** Tommy Jones, 14; Craig Martin, 13; Bobby Hood, 12; Jason Cook, 9; Brad Compton, 9; Tony Isaac, 3.

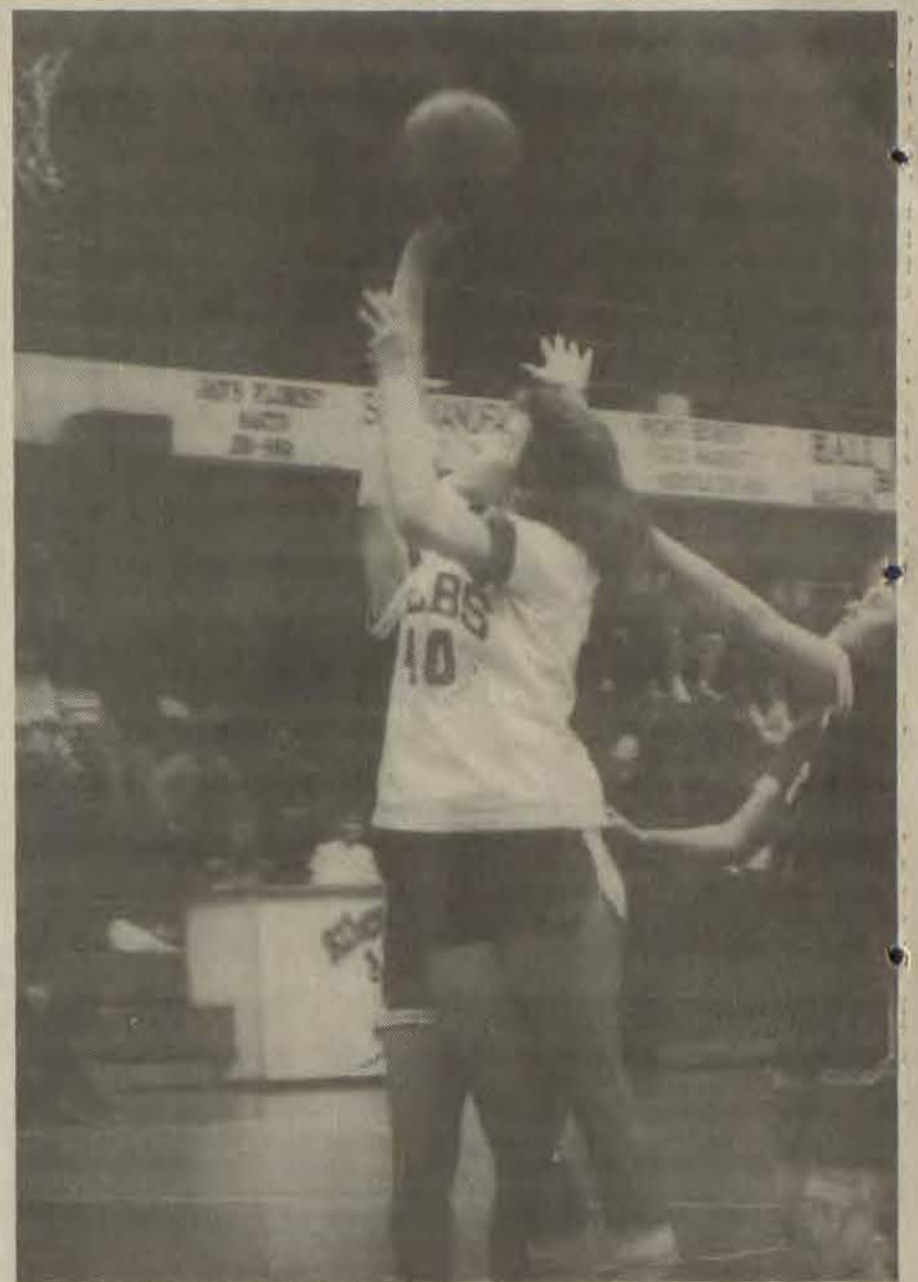

**TOP NOTCH SCORER:** Joann Conn scores two of her team high 19 points against McDowell. Conn, two nights later, tossed in a total of 23 points while hauling down eight rebounds against the Lady Bobcats.

## McDowell Survives Free Throw Effort To Down AC

Johnny Ray Turner knows his McDowell basketball team like no other person in the county, but then again, there are times when he may ask himself if he knows them at all.

There was that time at home when the Daredevils didn't score at all in the first quarter against Greenup County.

On another occasion McDowell dropped two straight games at home after opening the season by winning six in a row.

Then came the biggest shocker of them all, a dismal showing from the free throw line against Allen Central, Wednesday night.

Normally a near automatic scoring trip every time McDowell goes to the line, the Daredevils hit only 54 percent from the charity stripe at Allen Central.

That's about 20 percentage points below what they normally shoot.

Turner, like everyone else in attendance, was mystified about the happenings. He even brought up the thought "I don't know why we always shoot so many more foul shots than everybody we play. We always shoot 30 or 40 free throws."

Turner, in his first year at McDowell, wasn't complaining about the number of free throws his team shoots. And he didn't complain much about the number of free throws his team had just missed.

"I'm not going to jump down their throats for missing free throws, because we're a good free throw shooting team," Turner said. "We just had a bad night."

McDowell hit 21 of 39 attempts, but the thing Turner was more interested in was the final stat, and that came in the form of a final score. The Daredevils won 74-60.

McDowell trailed by one point at halftime and found themselves down by as many as four in the fourth quarter but still managed to pull out their third Floyd County Conference win of the season.

"They started doing what I asked them to do," Turner said of his players and their comeback. "We started looking for the open man more, and we played better defense."

And they managed to hit some free throws late in the game.

With 3:44 remaining in the game and McDowell owning a four-point advantage, Dickie Joe Shannon, who led the Daredevils with 24 points, hit two free throws.

Up until that time, McDowell's free throws made could be counted on one hand even though they had shot a total of 17.

Shannon's success sparked his teammates, and the Daredevils connected on 16 of their next 19 opportunities from the charity stripe.

The same thing that prevented them from building an early lead played a key role in a late lead, and the Daredevils won going away.

"I'm real pleased with the team," Turner said after the game. "We had a little letdown before the Christmas

break, but we're getting it back together now. I just hope we continue to improve and peak at the right time."

One thing Turner hasn't had to concern himself with much is winning. McDowell owns a 10-3 record and is 3-1 in the conference.

Their only losses have been against Greenup County twice and Betsy Layne. But for a long time, Wednesday night, it looked as if Allen Central would pull the upset.

The Rebels, thanks to some late offense from Rady Martin, took a lead into the fourth quarter but a pair of three-pointers and a couple of baskets from Marc Hall brought McDowell back.

Martin, who has been out with an injured ankle this season, scored nine points in the second half but his offensive production was offset by McDowell's balanced attack.

Martin came off the Rebel bench in the third quarter, hit a jumpshot and two free throws, and gave Allen Central the lead.

Todd Duff, who finished with 14 points, drilled a three-pointer early in the fourth quarter as the Rebels went up by four points with 7:38 remaining in the game.

But Allen Central didn't score again until Martin hit a three-pointer two minutes and 20 seconds later.

During that time Dickie Joe Shannon hit a three-pointer, Marc Hall scored three points, and Henry Webb cashed in on a three-point jumper.

McDowell, all of a sudden, led by five points.

Martin's three-pointer cut the deficit to two points but missed free throws down the stretch run meant defeat for the Rebels.

Allen Central, 1-1 with the conference loss, missed four front ends of bonus opportunities in the fourth quarter.

The Rebels, not normally a successful free throw shooting team, suffered from a 12 for 22 showing at the charity stripe.

McDowell, explosive when they get their running game in high gear, outscored Allen Central, 15-6, during the first four and one-half minutes of the fourth quarter, taking away any Rebel comeback hopes.

The Daredevils also found a way to control Robbie Click. The senior forward hit for 12 points in the first half but cooled off in the second half. Click, though, still led the Rebels with 15 points.

Besides Click, Allen Central's starting front line scored only 13 points.

McDowell was once again highlighted by their talented guard combination of Shannon and Henry Webb. The two juniors hit five three-pointers and finished the game with a combined 42 points.

**INDIVIDUAL SCORING:**  
MCDOWELL: Dickie Joe Shannon, 24; Henry Webb, 18; Marc Hall, 14; Lenny Hall, 12; Keith Shelton, 4; Lance Hall, 2.

**ALLEN CENTRAL:** Robbie Click, 15; Todd Duff, 14; Joey Conn, 11; Rady Martin, 9; Darren Conn, 4; Bear Halbert, 3; Kevin Webb, 2; Mike Collins, 2.

## The Sporting Times

If there is a player in the National Football League that is more important to his team than John Elway is to Denver, let him please stand.

No no, Jim McMahon. The Bears proved they can also be humiliated with you in the lineup. Sit down, you may hurt yourself and miss all of next season.

Oh yea, sorry Bernie. I didn't see you standing there. Sure, you are a quarterback. Almost a great one, but we have to clock you with a calendar in the 40-yard dash.

You are the highest rated passer in the AFC, but you have trouble with a strong

rush. Keep in touch though. You are still young, and with that special talent to win, maybe you'll stand in John's place someday.

John's place is where the greatest magic man in the NFL stands today. His arm has earned him fame, and his feet have brought him greatness.

He can avoid a pass rush like no other quarterback can. He can throw on the run, hurl the football 50 yards in the air, and hit one of the Three Amigos without causing them to break stride.

The Three Amigos are Denver's  
(Continued on Next Page)



**UP FOR TWO:** Lenny Hall beats the Allen Central defense to the basket and scores two points in McDowell's win Wednesday night.

## McDowell Falls To Lady Rebs In Fourth Quarter

Meridith Slone sent his McDowell basketball team out against Allen Central with one instruction—try and stay in the game in the first quarter.

McDowell didn't respond immediately, scoring only three points in the first four minutes and 29 seconds and falling behind 13-3, but the Lady Daredevils survived, played Allen Central tough for three quarters and found themselves in an unfamiliar winning position going into the final frame.

The Lady Daredevils trailed by four points after three quarters but scored only three points in the final eight minutes and wound up losing by a final score of 60-46.

"That's usually our first quarter," Slone said of the poor fourth quarter showing. "I told them to go out and see if they could score more than three points in the first quarter. I guess I forgot to tell them about the fourth quarter."

Slone hasn't lost his sense of humor although his team has lost all its games. He prefers to look on the lighthearted side rather than cry about McDowell's situation, and Wednesday night he may have finally had reason to be relaxed.

The Lady Daredevils, 0-9, have taken their lumps this season but since the return of two players from the injured list, McDowell has given strong challenges in two consecutive conference games.

Wednesday night, Gwen Stegall and Lori Bryant, the returning players, scored 19 and 10 points respectively as the Lady Daredevils gave a better than usual showing for themselves.

McDowell, after trailing by seven points at the end of the first quarter, outscored Allen Central 14-9 in the second quarter and trailed by only one point at halftime.

Bryant scored six of her 10 points in the third frame as the Lady Daredevils stayed close, trailing 47-43 heading into the final frame.

"We kind of lost control of it," Slone said of his team's play in the fourth quarter. "We turned into a one-man show. Everybody wanted to take it down the court and shoot it instead of looking for the open man. Their defense hurt us a lot too."

McDowell scored only one point in the first seven minutes of the final period and posted only three points the entire quarter.

Stephanie Wallen, who hadn't scored in the first three quarters, hit for six points, four off offensive rebounds, to pace Allen Central in the fourth quarter rally.

Senior guard Tonya Kester, who has since quit the team, hit a shot with 7:27 left in the game to give the Lady Rebs a six-point advantage.

Forced to foul in an attempt to catch up, McDowell sent the Lady Rebs to the charity stripe in repeated fashion and Allen Central tried to help the comeback.

The Lady Rebs missed consecutive front ends of bonus opportunities and

when Stegall hit a foul shot with 6:20 remaining the Lady Daredevils trailed by only five.

Then though, Allen Central got a free throw from Joann Conn, the game's leading scorer with 19 points, and a rebound basket from Wallen to put distance between themselves and McDowell.

The Lady Daredevils went from the 6:20 mark until the final minute without scoring. By the time they finally found the basket, they trailed 60-44. From that they never recovered and eventually lost by 14 points.

"We're getting better," Slone said, finding positive signs in an unsuccessful season so far. "Our passing is a lot better, just our whole game is looking better. We just need to get that first win."

Allen Central, with the win, improved their record to 3-3 and 2-0 in the Floyd County Conference.

But even though they won their second conference game in a row, their coach wasn't exactly thrilled about the whole situation.

"We played pitiful," Bonita Compton said. "We lost to Sheldon Clark by 10 points Monday night and played great. We came in tonight and just didn't play well."

"The players had heard all about McDowell," Compton continued. "I don't think they've won a game this year and our players thought they could come in and win without giving an effort."

"I had told them that McDowell was a lot better than they thought, and they really tore us apart for a while."

It didn't take Allen Central long to realize just how much the Lady Daredevils had improved and just how potent they could be.

McDowell trailed one by 11 points but came back to trim the lead to only one point. Later in the third quarter the Lady Daredevils found themselves way behind, this time by eight points. They cut that deficit to four but could never get any closer.

One thing McDowell never had though was the lead. When Joann Conn hit a jumper in the paint to open the game's scoring, Allen Central took a lead with 51 seconds gone in the game. They never gave that lead up despite several McDowell challenges.

### SHORT SPORTS

The Wheelwright Lady Trojans scored only nine points in the second and third quarters, allowing Betsy Layne to open up a huge lead, and lost to the Lady Bobcats, 64-27, in a Floyd County Conference game held last Tuesday night at Betsy Layne.

The Lady Bobcats led 14-8 after one quarter, but Wheelwright's ineffective offensive showing in the second period, only four points, gave Betsy Layne the chance to blow the game open.

Midway of the second quarter, Karen Henry went to her bench. Leading by 10 points, Betsy Layne enjoyed a strong  
(Continued on Next Page)



# Betsy Layne Stays Perfect With Win Over Lady Rebels

The Betsy Layne Bobcats have met every challenge so far this season, and Friday night, despite illness and injury, survived again to keep their perfect record alive.

Allen Central stayed close, making the outcome one of doubt until the final few minutes of the fourth quarter.

The Lady Bobcats opened up a 17-point lead to start the final frame, but Allen Central came back. They cut the deficit to eight points with just under four minutes left in the game, but a three-point playoff, an offensive rebound, and a basket following a steal spoiled their comeback efforts.

With 3:38 remaining in the game, Tammy Hall brought down an offensive rebound, put it back in and drew the foul. She polished off the three-point play at the foul line, bringing an end to an Allen Central run of eight to one.

Not long after Hall's rebound basket, Tracy Hall picked off a Lady Reb pass and drove down court for an easy layup. All of a sudden what had been an eight point lead turned into a 13-point advantage in less than 30 seconds.

It also spelled doom for Allen Central. They had come back from way behind and managed to stay close until late in the fourth quarter.

They never recovered from that Betsy Layne flurry, falling 66-52 at the D.W. Howard Fieldhouse.

"They did an excellent job," Lady Bobcat coach Karen Henry said of Allen Central's efforts. "They came out to win."

"I expected it to be a close game," Henry continued. "Everytime Allen Central and Betsy Layne play it's a real tough, physical game. I didn't overlook them. Maybe the players did a little but they played hard and came out with a win."

The Lady Bobcats may not have played as hard in the first half. They led by only one point after the first quarter and led 28-22 at the half.

But then Sandy Flannery took over. The senior center scored 19 straight Lady Bobcat points in the third quarter as Betsy Layne opened up a nine-point lead.

Flannery, Betsy Layne's leading scorer with 19, finished the third quarter with a total of 11 points, but thanks to Joann Conn, the Lady Rebs managed to stay within striking distance.

Conn, a sophomore center, scored six points in the final two minutes, enabling Allen Central to stay only six points back.

But the fourth quarter proved to be the Lady Rebs' worst of the night. They were outscored 23-15 and trailed by 15 points early in the quarter.

Betsy Layne scored the first nine points, five from Tammy Hall who

scored 16 points for the game, to open up their huge lead.

When Brenda Hamilton scored a basket with 6:14 left in the game, Betsy Layne went up 52-37. That lead, although the Lady Rebs gave it a strong effort, proved to be too much to overcome.

After Hamilton, who scored 13 points off the bench, hit her basket, Allen Central went on an offensive run of their own.

Or at least Joann Conn went on a run. Conn, who led all scorers with 23 points, scored eight unanswered points as Allen Central proved they had one more challenge left.

With 3:56 remaining in the game, Conn hit a shot from the paint to cut Betsy Layne's lead to 53-45, but then came the rebound shot by Tammy Hall and the steal and basket from Tracy Hall.

"I'm exceptionally proud of them," Allen Central coach Bonita Compton said. "We showed a lot better patience and we never gave up. If we play this well at home, I think we might be able to beat them the next time we play."

The Lady Rebs, 2-1 in conference play, will get their chance for revenge February 12 when Betsy Layne travels to Allen Central.

Betsy Layne, with the win, continues to lead the conference with a perfect 4-0 record. And being perfect isn't any stranger to the Lady Bobcats.

Despite a new coach and three new starters, the Lady Bobcats have maintained an undefeated level of play. They have defeated some of the region's top teams and while doing so have built a 12-0 record.

But the best may not have yet been seen.

"We've struggled every game," Henry said. "We still haven't played a real good game where we put it all together."

The Lady Bobcats win most of their games in much the same fashion as they defeated Allen Central. They hope for strong scoring and rebounding from their front line and good defense from their undersized but quick guard duo.

They got all those things Friday night. Their front line scored 43 of their 66 points and the Lady Bobcats outscored Allen Central 29-18. Their guards, especially Tracy Hall and Jennifer Hunt, caused considerable trouble with their pressing defense.

Lady Reb coach Bonita Compton was quick to point out one factor about the game, a factor she considers as the difference between the two teams.

Compton pointed out the fact that Betsy Layne had experience on their side, starting five seniors, while Allen Central has only one senior on their team. They start three freshmen and two sophomores.



BATTLE FOR THE REBOUND: Allen Central's Todd Duff battles Betsy Layne's Todd Sturgill for a rebound during their game Friday at the D.W. Howard Fieldhouse.

# The Sporting Times

(Continued from Previous Page)

talented trio of Mark Jackson, Vance Johnson, and Ricky Natief.

They have earned fame and fortune because of quick moves, good hands, and outright blazing speed. And because of John Elway.

His list of dramatic plays and comebacks engineered outnumber Hoya haters. He takes what looks like a disaster and turns it into a big play.

Most NFL quarterbacks can do that, from time to time. What separates Elway from the others is the fact that he makes a habit of it.

Elway's numbers are remarkable and so is Denver's record with him calling the signals. But what helps the Broncos the most is when Elway performs his magic. He always seems to play his best when Denver needs it the most.

Like last year in the AFC championship game against Cleveland, Elway directed the 98-yard drive that allowed the Broncos to come back and force a tie. They eventually earned a Super Bowl berth with a win in overtime.

That was last year. But despite the year and despite the circumstances, Elway continues to perform like a true professional, with consistency and perfection.

This year Elway has developed the Denver offense into the top group in the NFL. He threw for 267 yards per game during the season, averaged over one touchdown pass a game, and the Broncos passing game ranked second behind only Miami and San Francisco.

Impressed yet? Well, we haven't touched upon what makes John Elway so dangerous, so unstoppable, so truly fun to watch.

He is the Broncos' second leading rusher. This is what hurts the opposing defenders. The pass rush can flush him from the pocket, but rarely can they catch him.

Elway throws on the run better than any quarterback, and he runs as well as any. Denver even puts some special plays in so he can utilize that tough running.

On 66 rushes Elway averaged 4.6 yards for a total of 306 yards. That was a better average than Sammy Winder, the Broncos leading rusher with 741 yards, had.

John Elway completes 54 percent of his passes and threw for 19 touchdowns during Denver's run to the AFC Championship game.

NBC color commentator Merlin Olson said John Elway deserved an insomnia award. He prevented opponents from getting a good night of sleep, especially when they were faced with playing against him the day after.

About the only thing that has slowed Elway down is the new "in the grasp" rule. With Elway's strength, he can break tackles in the backfield but with the rule the defenders now have an equalizer.

They don't always have to bring him to the ground. Just get a grasp on him.

In the second half of Sunday's game against Cleveland, Elway dodged a couple onrushing defensive linemen, then collided with his own lineman but maintained his balance and completed a pass to Mark Jackson.

Jackson then turned and ran the rest of the way, completing an 80-yard pass play for touchdown. What appeared to be a sack turned into a touchdown, and it was started by guess who. Yep, John Elway.

If one play could be used to sum up a player this one would completely describe Elway.

Cleveland had just scored a touchdown following an interception. It was third down and long. The Browns trailed by 10 points and were poised to get the ball back.

But in one twisting, squirming, throwing John Elway play, the Broncos not only kept the football but added seven

points to their lead.

Elway didn't enjoy one of his best days against Cleveland but with some help from his defensive buddies, Denver forced three turnovers early, he still took the Broncos to their second consecutive Super Bowl.

And the fact that Denver is back again may be the biggest credit John Elway could ever be given.

The Broncos had their two top defensive backs from the year before retire, and during the season they had a total of 13 players to go on the injured reserve list.

Most of them were starters. But Denver never lost their common denominator, the thing that separates them from the rest of the league—John Elway.

It's hard not to like John Elway's playing style. It's hard not to like his smile. He is a football player that plays football. He is America's latest golden boy, made up of a golden arm, golden legs, and a golden love for football.

He says that the best thing about football is that it is fun. And here is a thought for 15th region basketball fans to ponder: If Magoffin County is considered the best team in the region, and a lot of people are trying to say they are, then where do we rank Paintsville?

Magoffin County has beaten most of the big cogs in the regional wheel, Johnson Central, Virgie, Sheldon Clark, Pikeville. They have all fallen to the Hornets, everybody but Paintsville.

The Tigers have beaten Magoffin County three times in three meetings. According to normal polling, when a team beats another three times they should be ranked above them. But is it smart to rank a team first when they are just barely above .500.

Hey folks, if you want to talk number one you shouldn't leave Betsy Layne out of the conversation.

And not just in the male division. The Lady Bobcats are 12-0 and clearly the surprise team in all of 15th region action.

## SHORT SPORTS

(Continued from Previous Page) performance from their reserves and built a 31-12 halftime advantage.

Bri Boyd, a freshman guard, and Brenda Hamilton, the Lady Bobcats leading scorer off the bench, scored five points each in that pivotal second frame.

Boyd finished the game with seven points and Hamilton tossed in a total of nine. Betsy Layne was led offensively by Tammy Hall's 14 points. Sandy Flannery was the only other Lady Bobcat to reach double figures. She scored 10 points.

Wheelwright, winless in the conference going into last night's game with McDowell, was topped by April Bradford who scored 13 points before injuring an ankle early in the fourth quarter.

Jedon Hood finished the game with 10 pints, all of those coming in the fourth quarter.

They had their chances. Both underdogs in Sunday's conference championship games had opportunities to tie the games but misfired on key pass plays late.

As a result, the Denver Broncos and Washington Redskins will meet January 31 in San Diego to decide this year's Super Bowl champion.

Denver turned back the Cleveland Browns, 38-33, Sunday, to earn their second consecutive trip to the Super Bowl.

The Broncos, thanks to three early Cleveland turnovers, took a 21-3 halftime lead. Denver led 28-10 in the third quarter, but sparked by Bernie Kosar the Browns rallied, tied the score at 31.

Kosar threw for over 350 yards and three second half touchdowns, but it was John Elway who found the last success. (Continued on Next Page)

# Strong Start Sends Bobcats To Victory

After weeks of sneaking by, finding ways to win in the final seconds, the Betsy Layne Bobcats finally enjoyed an easy victory, defeating Allen Central, 71-46, at the D.W. Howard Fieldhouse, Friday night.

The Bobcats, normally waiting until the fourth quarter to play their best basketball, found their shooting range early, outscored Allen Central, 12-4, in the first six minutes, and rolled to their sixth win in a row.

"It feels pretty good," Craynor Slone said about the uncontested victory. "We came out and played pretty well. Glen Hammond hit some three-pointers there early and kind of got us started."

Hammond, enjoying his role as a starter, drilled two three-pointers and finished the first quarter with eight points as Betsy Layne opened up a seven-point lead after the initial frame.

The Bobcats hit four of their first five field goal attempts, three of those by Hammond, and continued their hot shooting the entire game.

Betsy Layne shot over 60 percent from the floor, got an 83 percent free throw shooting effort from their starters, and made only nine turnovers despite playing 16 players.

"I think this is the best we've played this season. We're still not playing as well as we can play. We're having breakdowns on defense, but we're working on that," Slone said.

The Bobcats, 11-3 on the season, won their sixth consecutive game and their ninth in the last 10 tries.

Allen Central, a team going in the other direction, lost their second straight conference game and find themselves two and half games behind the pace currently being set by Betsy Layne.

A total of 11 players, three in double figures, scored for Betsy Layne, allowing the Bobcats to improve their conference record to 4-0.

The Rebels are 1-2 in the Floyd County Conference.

And they had little chance Friday night to improve their record, because Betsy Layne put together a near perfect game while Allen Central played one of their worst of the season.

It didn't take long either for the tone to be set. The Bobcats came out on fire, and the Rebels were frozen by a cold shooting performance.

Allen Central, after Joey Conn hit a short jumper to open Rebel scoring, missed four consecutive shots and turned the basketball over three times in an early stretch of the first quarter.

Betsy Layne took advantage of that early Rebel difficulty and built a lead that Allen Central could never overcome.

Glen Hammond, a 6'1" forward with a long range jumper, proved to be the hottest Bobcat early. The sharpshooting senior scored his first two points on a jumpshot 19 seconds into the game.

Keith Hall followed Hammond's jumper with one of his own to give the Bobcats the lead again with 6:54 remaining in the first quarter.

Betsy Layne never lost that lead. Hammond made sure of that. He hit a three-point shot from the top of the key to give the Bobcats a 7-2 lead.

Robbie Click, with 6:02 showing on the first quarter clock, cashed in on two free throws, cutting the deficit to three points, but that was the closest Allen Central would come in trying to overtake Betsy Layne.

Hammond drilled another three-

pointer and Sam Stewart, who finished with 10 points, scored a basket on the inside, increasing the lead to eight points with only six minutes gone in the contest.

Betsy Layne had five different players to score in the second quarter, and they continued to build their lead. Hammond, who led Betsy Layne with 17 points, scored five in the second frame when the Bobcats went up by 13 points.

The Bobcats led by as many as 27 points in the second half. They managed that by outscoring the Rebels eight to three to start the third quarter and by continuing to pound Allen Central until the final horn sounded.

The Rebels never led in the game, and the closest they came in the second half was the 13 points they trailed by at halftime.

Allen Central, suffering one of their worst basketball starts ever, shot only 64 percent from the free throw line. That included a four for eight showing in the first half.

The Rebels were led by Robbie Click's 11 points. That was the second consecutive conference game where Click proved to be Allen Central's most effective offensive weapon.

Joey Conn, a 6'2" sophomore, was the only other Rebel to play in double figures. He finished the game with 10 points.

INDIVIDUAL SCORING:  
BETSY LAYNE: Glen Hammond, 17; Duran Newsome, 12; Sam Stewart, 10; Todd Sturgill, 8; Keith Hall, 4; Barry Hamilton, 4; Brian Wilson, 4; John Blackburn, 4; Larry Hall, 3; Kevin Spurlock, 3; Matt Conn, 2.

ALLEN CENTRAL: Robbie Click, 11; Joey Conn, 10; Darren Conn, 6; Mike Collins, 5; Todd Duff, 4; Bear Halbert, 3; Mike Hancock, 3; Jamie May, 3; Rody Martin, 1.

## MSU Cheerleaders National Winners

Morehead State University's varsity cheerleading team has won the Division 1 National College Cheerleading Championship.

The competition, sponsored by the Universal Cheerleading Association, was held at Sea World in San Diego, Calif., Jan. 8-10. The contest was videotaped to be televised over ESPN at a later date.

Ranked 11th in the nation last year, the MSU cheerleaders were one of five Division I squads selected in preliminary competition to vie for the division's national title.

To earn the number one ranking the team beat Appalachian State, Furman, George Mason and James Madison universities, according to Myron Doan, assistant to the vice president for student development and squad adviser.

Members of MSU's winning team are: Angie Brown, Clearfield junior; Margaret Ann Blackwell, Frankfort junior; Melissa Collins, Morehead senior; Scott Cooke, Ashland graduate student; Robert Eskridge, Phelps sophomore; Sandra Leah Everman, Garrison sophomore; Darold Giles, Louisville junior; Terri Goss, Inez sophomore; Jill Irvin, Moorefield sophomore; Mike McBeath, Lexington senior; Eddie Pety, South Shore freshman; Ronnie Pies, Harrison, Ohio, junior; Leigh Clay Richardson, Sharp-sburg sophomore, and Barry Wolford, Phelps sophomore.

## Kentucky Afield...

# January Striper Fishing At Lake Cumberland

Although the days are cold in January, fishing for striper at Lake Cumberland is hotter than any other time of the year.

Beginning in December, striped bass action picks up from the warm weather lull and by January many big fish are being caught consistently.

Lake Cumberland is known nationwide for its excellent striped bass fishing during the winter. Striped bass (also called "stripers" or "rockfish") weighing 40-50 pounds are taken each year, along with several hundred smaller fish.

Striped bass are stocked in Lake Cumberland annually, since this species does not reproduce naturally in the lake. Lake Cumberland has both the cold-water habitat and the open water needed to support a striped bass fishery.

Because early stocking efforts in the 1970's were highly successful, fishery biologist Benjamin T. Kinman estimates that there is a sizeable percentage of large striper present in Lake Cumberland.

"We had several strong year classes from stocking efforts a few years ago, which has now provided anglers a trophy striped bass fishery," said Kinman.

"With continual subsequent stockings, we should be able to maintain plenty of fish for fishermen to catch, including a good number of fish in the 20-40 pound range," added the biologist.

Both casting and trolling are effective methods for catching striper. Live bait such as shad, a striper's favorite meal, works well when trolling creek channels and off points.

If you prefer casting, tie on a white doll fly jig with a white twister tail. At times, a large, shad-imitating surface lure will draw strikes as well. Shad-colored, white or silver are three good lure colors for rockfish, since striper feed heavily on gizzard and threadfin shad.

Striped bass, which are actually a landlocked marine species, are very mobile and are sometimes difficult to locate. During the colder months, however, most fish are found in the creeks flowing into Lake Cumberland.

Beaver, Otter, Wolf, Indian and Lily creeks, located in the lower half of the lake yield some superb rockfish during January. Overcast conditions are the best, since Cumberland is usually a clear lake and rockfish prefer low light.

Over 50 rockfish were submitted last year for trophy fish awards from the Department of Fish and Wildlife Resources. These fish had to be a minimum of 36 inches to qualify for an award. A large majority of these trophy fish were caught in January and December.

## B. L. Homecoming Queen



Miss Anita Hunter was crowned the Betsy Layne Homecoming Queen. She is a senior at the school.

She is the daughter of Raymond and Billie Hunter, of Honaker and the granddaughter of Caner and Betty Hunter, of Printer, and James and Hazel Cole, of Betsy Layne.

Miss Hunter was escorted by Dwight Jarrell, son of Maggie Jarrell, of Dana.

"A man cannot know everything but everyone has to have something he knows thoroughly."

Gustav Freytag



### Kentucky Intercollegiate Athletic Conference

STANDINGS			
MEN		WOMEN	
KIAC	OVERALL	KIAC	OVERALL
Cumberland	6-0	Pikeville	4-1
Georgetown*	5-1	Cumberland	3-1
Berea	4-2	Georgetown	2-1
Alice Lloyd	3-2	Alice Lloyd	1-2
Union	3-2	Union	1-3
Campbellsville	2-5	Campbellsville	1-4
Pikeville	1-7	*Lindsey Wilson	5-6
Thomas More	0-5		
*Lindsey Wilson	10-6		

\*Games will not count in conference standings until 88-89 season.

#### CUMBERLAND, PIKEVILLE TOP MEN'S AND WOMEN'S STANDINGS AS THE MIDDLE OF CONFERENCE SEASON APPROACHES

Randy Vernon's Cumberland Indians have passed two major tests in the past week. First, they beat Georgetown 77-68 on January 9th. They followed with a 65-62 overtime win over Berea last Thursday. Georgetown edged Berea 71-67 Saturday night. As a result, Cumberland is the only undefeated team in conference play with Coach Jim Reid's Georgetown Tigers only a half game behind. This week marks the half way mark in conference play, and the ultimate champion is far from decided.

Pikeville's Lady Bears edged Georgetown in overtime Saturday 99-97 to take the lead in the women's conference standings. Cumberland and Georgetown are right behind, so the outcome of the women's championship is also up for grabs.

#### LINDSEY WILSON'S MARTIN, PIKEVILLE'S PORTER PLAYERS OF WEEK

Lindsey Wilson's Steve Martin, is the Men's Player of the Week. In leading the Blue Raiders to two wins, including a 67-66 thriller over Georgetown, the 6-7 junior center from Richmond, Ky. scored 46 points, grabbed 13 rebounds, blocked 4 shots, and handed out 5 assists. He was 20 of 26 from the floor and 6 of 9 from the line.

Stephanie Potter, a 6-1 freshman from Whitesburg, Ky. is the Women's Player of the Week. In leading the Lady Bears to two conference wins, she scored 63 points, including 39 against Georgetown. She was 22 of 41 from the field and 19 of 24 from the foul line. She also pulled down 18 rebounds.

#### INDIVIDUAL SCORING

Name, Ht., Class, Position, School	G	3PT	FG	FT	PTS	AVG
Jay Stenzel, 6-6, Sr., F, Berea	13	1	148	56	355	27.30
Robbie Russell, 6-5, Jr., F, Alice Lloyd	12	4	108	53	281	23.41
Rodney Littlejohn, 5-10, Sr., G, Cumberland	15	31	94	31	312	20.80
Dan Albrinck, 6-2, Sr., G, Thomas More	16	8	118	54	314	19.62
Don Hanson, 6-2, Jr., G, Georgetown	16	25	93	52	313	19.56
Reggie Gravelly, 6-6, Jr., F, Pikeville	14	2	113	36	268	19.14
Keith Currens, 6-5, Sr., C, Georgetown	16	0	131	44	306	19.12
Steve Butcher, 6-5, Sr., F, Thomas More	17	0	125	62	312	18.35
Kenny Wood, 6-4, Sr., F, Cumberland	15	4	119	25	275	18.33
Mike Sams, 6-5, So., C, Berea	13	1	79	65	226	17.38

#### INDIVIDUAL REBOUNDING

Name, Ht., Class, Position, School	G	Rebounds	AVG
Reggie Gravelly, 6-6, Jr., F, Pikeville	14	140	10.00
Mike Smith, 6-6, Sr., C, Alice Lloyd	14	76	9.71
Jay Stenzel, 6-6, Sr., F, Berea	13	122	9.38
Keith Currens, 6-5, Sr., C, Georgetown	16	142	8.88
Steve Butcher, 6-5, Jr., C, Thomas More	17	136	8.00
Brian Clapp, 6-4, Jr., F, Thomas More	17	134	7.88
Vernon Billups, 6-5, So., F, Campbellsville	12	91	7.58
Kenny Wood, 6-4, Sr., F, Cumberland	15	113	7.53
Steve Martin, 6-7, Jr., C, Lindsey Wilson	16	120	7.50
Kerry Hill, 6-6, Sr., F, Alice Lloyd	12	89	7.42

#### INDIVIDUAL ASSISTS

Name, Ht., Class, Position, School	G	Assists	Avg.
Donnie Jones, 6-1, Sr., G, Pikeville	14	126	9.0
Willie Hill, 6-4, Jr., G, Berea	13	95	7.3
James Harrison, 5-11, Jr., G, Union	12	70	5.8
Junie Hemphill, 5-9, Jr., G, Cumberland	15	86	5.7
Don Hanson, 6-2, Jr., G, Georgetown	16	80	5.0
Antuan Jackson, 5-11, So., G, L.W.	16	78	4.9
Gerald Osborne, 6-3, Jr., G, Pikeville	13	62	4.8
Darryl Slone, 6-4, Fr., G, Alice Lloyd	11	49	4.5
Robbie Russell, 6-5, Jr., F, A. L.	12	48	4.0
Roger Fairchild, 6-3, Jr., G, A. L.	14	51	3.6

#### INDIVIDUAL SCORING

Name, Ht., Class, Position, School	G	3PT	FG	FT	PTS	AVG
Missy Hutchins, 5-9, Sr., F, Union	13	0	107	58	272	20.92
Phyllis Combs, 5-11, Jr., F, Pikeville	12	0	80	27	187	15.58
Barbara Sprattling, 5-5, Sr., G, Cumberland	16	15	74	49	242	15.12
Rhonda Whitaker, 5-9, Sr., F, Alice Lloyd	13	0	76	42	194	14.92
Becky Smith, 5-10, Fr., F, Campbellsville	13	0	71	51	193	14.84
Jackie Prather, 5-10, So., F, Campbellsville	13	0	79	23	181	13.92
Ginger High, 5-10, Fr., F, Campbellsville	13	5	65	19	164	12.61
Hope Peace, 5-9, So., F, Cumberland	17	0	88	25	201	11.82
Stephanie Potter, 6-1, Fr., C, Pikeville	12	0	50	36	136	11.33
Suzanne Pennington, 5-10, Jr., C, Georgetown	14	0	59	36	154	11.00

#### INDIVIDUAL REBOUNDING

Name, Ht., Class, Position, School	G	Rebounds	AVG
Jackie Prater, 5-10, So., F, Campbellsville	13	148	11.38
Becky Smith, 5-10, Fr., F, Campbellsville	13	134	10.31
Missy Hutchins, 5-9, Sr., F, Union	13	121	9.31
Suzanne Pennington, 5-10, Jr., C, Georgetown	14	126	9.00
Phyllis Combs, 5-11, Jr., F, Pikeville	12	98	8.17
Sheila Isenberg, 6-0, So., C, Lindsey Wilson	11	85	7.73
Rhonda Whitaker, 5-9, Sr., F, Alice Lloyd	13	100	7.69
Sonya Fudge, 5-10, Jr., F, Lindsey Wilson	11	71	6.45
Lynn Wells, 5-10, So., F, Alice Lloyd	13	75	5.77

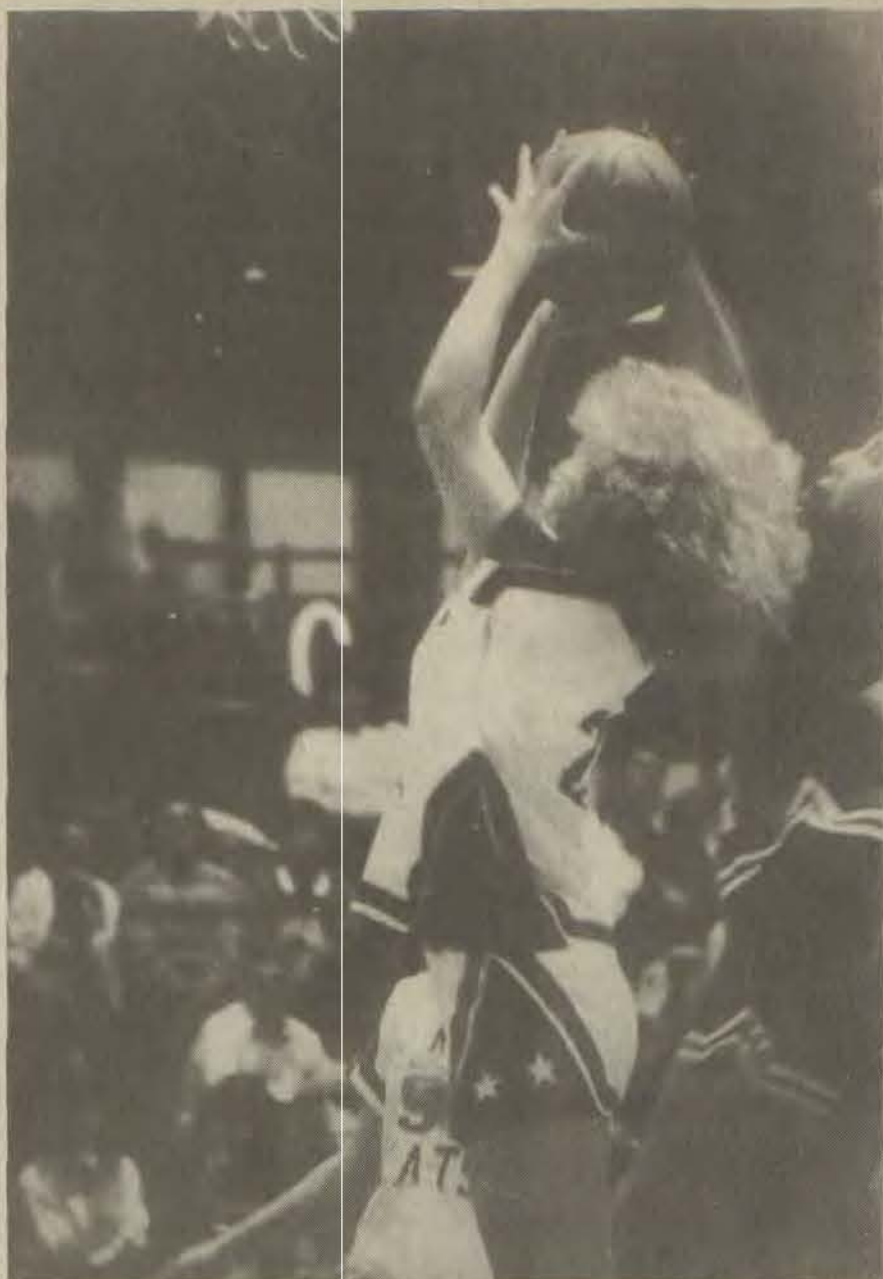

BLOCKED FROM BEHIND: Wheelwright's Toni Newman blocks this shot by Tracy Hall late in action last Tuesday night.

#### In Non-Conference Action

## Rebels Get Better With Win Over Virgie Eagles

The Allen Central Rebels, after being embarrassed Friday night at Betsy Layne, bounced back Saturday with a 64-61 victory over the Virgie Eagles.

Allen Central, trailing by one point going into the fourth quarter, outscored Virgie 13-9 in the final frame to earn their fifth win of the season.

"We got it together a little bit after that embarrassment Friday night. That was probably the worst we've ever played," Rebel coach Johnny Martin said, reflecting back on the conference loss to the Bobcats.

Robbie Click, for the third time in four days, scored in double figures while also leading Allen Central offensively. The 6'1" senior forward tossed in 16 points, Saturday.

Todd Duff, a junior guard, and Joey Conn, a sophomore center, scored 14 points each in the winning cause. Rudy Martin finished with seven, and Darren Conn added six points as Allen Central improved to 5-7.

Virgie, 3-7, was paced offensively by guard Freddie Bowling, who scored 18 points. Ray Hall scored 13 for the Eagles.

#### BETSY LAYNE, 61, ELKHORN CITY, 44

Junior guard Duran Newsome scored 20 points and Glen Hammond added 12 as the Betsy Layne Bobcats stretched their winning streak to seven games with a 61-44 victory over Elkhorn City, Saturday night.

Betsy Layne, after trailing 10-8 at the end of the first quarter, outscored the Cougars by 19 points in the second and third quarters to blow the game open.

The win improved the Bobcats to 11-3, the best record in the 15th region. Betsy Layne has won 10 of their last 11 games.

Todd Sturgill finished the game with nine points and Keith Hall, Barry Hamilton and Sam Stewart all scored four points each. Brian Wilson, Kevin Spurlock, John Blackburn, and Cotton Parsons all tallied two points for the victorious Bobcats.

#### WHEELWRIGHT 97, JENKINS 78

The Wheelwright Trojans had four players score a total of 73 points as they whipped Jenkins 97-78 Saturday night.

Jason Cook led the offensive attack, scoring a game high 27 points. Craig Martin also enjoyed a big offensive night, scoring 21 points. Tommy Jones and Bobby Hood finished with 16 and 13 points respectively.

Senior forward Steve Cole scored seven points and sophomore reserve Brad Compton added six.

The Prestonsburg Blackcats came close but coming close and falling short seems to be their trademark this season. The Blackcats took Greenup County to the limit Thursday night but came up on the short end of a 48-45 score.

"We're playing pretty good ball right now. We just need a win to kind of put us over the hump," Blackcat coach Gordon Parido said of his 3-8 Blackcats.

Freddie McCoy, Prestonsburg's high scoring senior guard, scored 16 points to pace the Blackcats. Tim Trusty hit for nine points and Todd Justice and Danny Hamilton ended up with six each. Thomas Nairn and Chris Slone both scored four points to round out Prestonsburg scoring.

Damin Stephenson, rated as one of the 16th region's top player, scored 16 points for Greenup County.

#### BREATHITT COUNTY, 78; MCDOWELL, 74

The McDowell Daredevils suffered from a slow start, trailed by nine points at halftime, and eventually fell 78-74 to a strong Breathitt County team, Friday night.

"They're a good ball club," Johnny

Ray Turner, McDowell's coach, said of Breathitt County. "They're rated as one of the top teams in that region."

"They out rebounded us by a big margin and we got off to a slow start," Turner said.

McDowell trailed 35-26 at the half but enjoyed one of their biggest offensive showings of the season in the second half to make the game close.

Junior guard Dickie Joe Shannon scored 27 points to lead the Daredevils. Sophomore Marc Hall added 14 and Lenny Hall finished with 13 points.

McDowell, with the loss, dropped to 10-4 on the season.

#### SHORT SPORTS

(Continued from Previous Page)

Elway, with the score tied, found Sammy Winder on a crossing pattern. Winder caught the pass and circled around the Cleveland defense and ran into the touchdown, capping off a 20-yard play with just over 4:00 left in the game.

The Browns weren't out yet. They took the ensuing kickoff and drove deep into Denver territory. From the 10-yard line Earnest Byner took a Kosar handoff and headed through a gap that apparently led into the end zone.

But near the two-yard line Byner lost control of the football and Denver fell on it. The Broncos held on for a trip to the Super Bowl.

There they will meet the Washington Redskins, who beat Minnesota 17-10. Washington sacked Vicking quarterback Wade Wilson eight times and got two touchdown passes from Doug Williams in the seven-point win.

Minnesota, though, lost a chance to tie the game late when, on a fourth and goal from the six, a Wilson pass to Darren Nelson fell incomplete.

Rex Chapman scored 23 points, and Ed Davender added 18 as the Kentucky Wildcats defeated Tennessee, 83-65, Saturday afternoon.

Chapman hit eight of his 14 field goal attempts, and all six free throws as Kentucky opened up a two game lead in the Southeastern Conference.

UK, 2-1 overall, improved to 5-1 in the SEC and with some help from Georgia, moved two games in front of second placed LSU.

Georgia, 3-2 in the conference, dumped the Tigers 59-50 and dropped their SEC record to 3-1. Florida and Auburn are also 3-1 and tied for second place in the conference.

The Wildcats return to SEC action tonight when they take on Florida.

Florida, led by senior guard Vernon Maxwell and freshman forward Livingston Chatman, is 12-4 overall and considered one of the favorites to capture a conference title.

The Gators start a front line that averages 6'10" and with Maxwell and Ronnie Montgomery Florida may have a backcourt that can compare and matchup with Kentucky's talented guard duo.

"Jimmy 'The Greek' Snyder, after 12 years of service, has been fired from CBS's NFL Today football show.

The Greek, who served as an odds-maker and prognosticator, was fired due to remarks made in an interview, Friday.

Snyder said that black athletes were superior to white athletes. He also said that it started during the Civil War when slave owners would breed their biggest black with their biggest woman so they could have a big black kid.

## Baseball Exhibition Pits U of L Against Redbirds

For the first time in the school's history, the University of Louisville baseball team will play the Louisville Redbirds in a fund-raising exhibition game April 13 at Cardinal Stadium.

"One of the commitments we made when we purchased the team was to work closely with the University of Louisville," said Redbirds' co-owner Dan Ulmer, president of Citizen's Fidelity Bank. "Having this exhibition game with U of L is a natural tie-in and we're very pleased to be able to help the athletic department."

Dale Owens, the Redbirds' general manager agrees, "It will be great to play the University of Louisville and Coach John Mason's baseball team. We are glad we can do something for the community and help Coach Mason's team raise money. It should be good for everyone involved."

The money raised will go towards U of L's travel budget which will need to be increased now that the Metro Conference athletic directors voted for a round robin format for the league's baseball team. The change will bring World Series participant Florida State to U of L for the first time. Previously, the seven teams were divided into North and South divisions which did not play each other until the Championship Tournament.

"The Redbird team has always been a very community-oriented organization," said U of L head coach John Mason, who from 1969-72 was a member of the Louisville Colonels, the Triple A team which preceded the Redbirds. "Besides the added revenue it will provide, our players will benefit athletically by competing with high-caliber opponents. This will be a good opportunity to expose our team to the community. It just seems natural that these two teams collaborate on a baseball-oriented venture."

The U of L baseball team has been one of the university's most community-minded athletic teams. The team has adopted needy families and provided for

them at Christmas for three years.

"It is nice that Redbirds want to put on a classy, fun event to raise funds for our team," said Mason. "Minor league baseball has a history of being civic minded. I remember when I was playing, we made a lot of appearances to help give something back to the community which supported us. The Redbirds are certainly traditional in that aspect."

The game is scheduled for April 13 at 6:00 p.m. in Cardinal Stadium with general admission set at \$2.

## MSU Bowling Team Wins First Place

The Morehead State University women's bowling team won first place in the first annual Atlantic City Collegiate Invitational Tournament recently.

In the finals, the MSU team beat Pennsylvania State and Indiana State University, the number one and two ranked competitors in the nation.

The team had won its division conference prior to this competition, according to Larry Wilson, team coach. "The bowlers have worked long and hard preparing for this meet," he said.

"The five member team included Sharon Owen, Bowling Green junior; Lisa McGinnis, Huntington, W. Va., sophomore; Theresa Burkhardt, Beaver Creek, Ohio, freshman; Terri Kaelin, Louisville freshman, and Christine Gawlik, Rolling Meadows, Ill., freshman.

Owen also was named top female bowler in the competition. Selected All-American Bowler last year, she is eligible for that honor again this year. She was named Academic All-American the last two years.

The team, ranked sixth nationally in the writers' polls prior to the Atlantic City, N.J., meet, will compete in Savannah, Ga., Jan. 28-30.



HOW SWEET IT IS! The Lady Flashes of Martin Elementary again won the section one tournament and went on to capture the Girls' Floyd County Championship at the Wayland gym on Dec. 19. This is the fourth consecutive year. Jessica Wade was awarded the individual free throw trophy.

Their record this season was 20-0.

The Flashes have suffered only five losses over the past five season.

Seated from left to right, Maranda Laferty, Angela Bailey, Mika Gayheart, Misty Jenkins, Kristel Floyd, Jane Gray, Jenny Yates, and Tracy Dingus.

Standing from left to right, Bide Click, coach; Tonya Crum, Jessica Wade, Ida Faye Meade, Pam Webb, Jenny Robinson, Tabatha Hall, and Donna Gray, coach.

## Wayland Cheerleaders Are Winners



The Wayland boys varsity cheerleaders have completed a busy and successful year. The squad earned the first place trophy for the County-At-Large cheerleading competition, Dec. 11, in addition to the first place trophy for the Floyd County Tournament. This completed a perfect season for the Wayland squad. Earlier this season, they won first place in the Garrett Invitational Tournament and the Right Beaver Sectional Tournament. Their sponsor is Mrs. Libby Riley. They are to be congratulated on a job well done.

Pictured above in front is Jamie Kaye Fultz, and in middle row, from left, are Rebecca Martin, Jaime Webb, Misty Stephens, Tara Branham, co-captain; Cheri Taylor, Nicole Clark. Those in back are, from left, Charla Hall, Nicki Ratliuf, captain, Rachael Hunter, and Robin Hicks.

FINANCING AVAILABLE \*\*\*\*\* FINANCING AVAILABLE \*\*\*\*\*

1987 LEBARON COUPE - Beautiful new style, beautifully equipped. SPECIAL 7.7% APR FINANCING AVAILABLE ON THIS UNIT... HURRY!

Johnson County 789-5301      Floyd County 886-3673

**Ford BROWN'S AUTO SALES, INC. Ford**

Paintsville

FINANCING AVAILABLE \*\*\*\*\* FINANCING AVAILABLE \*\*\*\*\*

FINANCING AVAILABLE \*\*\*\*\* FINANCING AVAILABLE \*\*\*\*\*

1984 RANGER 4 X 4 - XL Trim, V-6, air, two tone paint, aluminum wheels, SUPER SHARP 4 X 4.

Johnson County 789-5301      Floyd County 886-3673

**Ford BROWN'S AUTO SALES, INC. Ford**

Paintsville

FINANCING AVAILABLE \*\*\*\*\* FINANCING AVAILABLE \*\*\*\*\*



# Prestonsburg High School Semester Honor Roll

Seniors, 4.0 average, Regina Flannery, Barbara Sherman, David Spiggle.

B average, Melanie Adams, Senior B Honor, Amy Allen, Robert Anderson, Ronnie Baldrige, Deborah Bays, Shawn Blackburn, Douglas Branham, Keith Branham, Rebecca Clark, Meredith Click, Michael Colvin, John T. Combs, Christa Cooley, Alicia Cornett, Kathy Craft, Aaron Crum, Barry Davis, Rodney Davis, Derena Derossett, Leslie Derossett, Gretchen Duff, Gary Garrett, Michelle Greene, Pam Greene, Sherri Griffey, Melanie Gunter, Brent Hackworth, Michael Hackworth, Chris Haley, Monty Hall, Johnny Harris, John Hill, David Hopson, Tommy Horn, Jane Howard, Cristy Jarrell, Kenny Jarrell, Christina Johnson, Derrick Johnson, Marc Jones, Sandy Kendrick, Martie Lafferty, Lara Leslie, Debbie Lynch, Katherine Mattox, Melissa May, William May, Freddie McCoy, Sharon McGuire, Mary Morrison, Michele Music, Julie Newberry, Sandra Ousley, Stefanie Pahr, Mark Poe, Donna Puckett, Mark Ratliff, Michelle Robinson, Mike Rosenberg, Nyla Ross, Chris Salmons, Shawn Sexton, Scott Shank, Glen Shepherd, Malissa Shepherd, Paul Shepherd, Tania Shepherd, Timmy Shepherd, Carolyn Short, Virginia Skeens, Robert Slone, Diana Sosebe, Ronda Spears, David Spradlin, David Stanford, Andrea Stephens, Terra Stone, Rita Watson, Dusty Weathers, Nicole Weinstein, Kevin Williamson.

Juniors, 4.0 average, Stephanie Reynolds, Clark Slone, Connie Spencer.

B average, Kim Baldrige, Scott Bentley, Lee Bishop, Erich Blackburn, Kenneth Blackburn, Alan Blair, Stephanie Blair, Robin Burchett, Jimmy Campbell, Richie Campbell, Susan Carter, Robert Castle, Sherry Castle, Krystal Chaffins, Glen Childers, Dana Clifton, Annie Collins, April Davis, Sabrina Deboard, Aaronda Derossett, Kari Gayheart, Tammy Goble, Tracy Goble, Billy Grimm, Jeannie Hackworth, Patricia Hackworth, Kathy Hale, Melissa Hall, Danny Hamilton, Elizabeth Hamm, Jon Herrin, Shawn Hicks, Leslie Hunter, Mishanna James, Todd Justice, Stephen Killion, Mark Lafferty, David Layne, Robert Little, Harry Mace, Jimmy Marcum, Ronnie Marsillett, Shawn McGuire, Wendy Meece, Hayden Milligan, Thomas Nairn, Krisly Nunnery, Toni Ousley, Woody Poe, Dallas Polk, Estill Porter, Feda Ramadan, Neda Ramadan, Leslie Roberts, Randy Robinson, Kelly Schuster, Kim Shank, Clarissa Short, Keith Slone, Shawn Stephens, Angela Stratton, Angela Stumbo, Betty Jo Taylor, Scott Taylor, Thomas Thornsbury, Tonya Thornsbury, Kristol Warrick, Gina Wells, James Wells, Melissa Wells, Keith Williamson, Sally Wonn, John Allen Wright.

Sophomore, 4.0, Dustin Haley, Paul Horn, Chris Slone, David Thompson.

B average, Kevin Adams, Donald Adkins, Kelli Alexander, Ashley Bailey, Craig Blackburn, Pamela Blair, Joe Burchett, Brian Carter, Patricia Click, Kevin Colvin, Angela Compton, Greg Conn, Michael Crace, Bernice Creech, J. Byron Crider, Ernest Croot, Linda Crum, Andrea Dale, Ladonna Frasure, Tony Goble, Richard Greene, Sabrina Hall, Jessica Harless, Jessica Hayden, Amy Hicks, Phillip Hitchcock, Jake Horn, Kim Horne, Kevin Houston, Michael Hunt, Katrina Krull, Crystal Lawson, Melissa Leedy, Michael Leslie, Steve Lilly, Tommy Lowe, Tim Martin, Brian Meadows, Danny Meadows, Shawn Miller, Michelle Mullins, William Newsome, Beverly Osborne, David Osborne, Thomas Poe, Ryan Porter, Renee Prater, Zelma Quillen, Jessica Risner, Stewart Robinson, Lisa Shepherd, Thomas Shepherd, Brian Stewart, Nellie Sturgill, Jason Vanderpool, Nancy Wallen, Stacy Webb, Annette Wells, Cindy Whitaker.

### NOTICE OF BOND RELEASE

In accordance with the provisions of KRS 350, notice is hereby given that Branham & Baker Coal Co., Inc., intends to apply for bond release on Permit Number 836-0171, Inc. #2, 3, 4, and 6, which was last issued on August 28, 1987. Increments 2, 3, 4, and 6, which was last issued on August 28, 1987. Increments 2, 3, 4, and 6 of this application cover an area of approximately 82.95 acres, located 2.4 miles southeast of David in Floyd county.

The permit area is approximately 2.85 miles southeast from KY State Route 850 junction with KY State Route 404, and located 0.19 miles northwest of Prater Branch. The latitude is 37 degrees 33' 54". The longitude is 82 degrees 53' 09".

Approximately sixty percent (60%) of the original bond amount of Inc. #2 ... \$84,700; Inc. #3 ... \$29,100; Inc. #4 ... \$79,200; Inc. #4 ... \$43,100 is to be included in this application for release.

Reclamation work thus far performed includes: Backfilling, grading & seeding. Results thus far achieved include: Beginning growth of vegetation.

Written comments, objections, requests for a conference must be filed with the Director of the Division of Field Services, #2 Hudson Hollow Complex, Frankfort, Kentucky 40601, by February 10, 1988.

1-20-31.

### PUBLIC NOTICE

The Wheelwright Utility Commission, beginning in February, 1988, will be holding their regular meetings at 7 p.m., the second Tuesday of each month, in the Utility office.

AUDREY YATES, Bus. Mgr. Wheelwright Utility Commission Wheelwright, Kentucky 41669

Freshman, 4.0 Average, Cristel Blackburn, Mark Blackburn, Frank Davis, Susanne Dawson, Amy Osborne, Cynthia Tackett, Tracie Wells.

B Average, Christina Allen, Matthew Baldrige, Theresa Banks, Trevor Blackburn, Holly Bond, Barry Bradford, Stacey Calhoun, Heidi Campbell, Sam Chaffins, Belinda Collins, Roger Collins, Chris Comer, Melissa Compton, Sonya Compton, Roy Duncan, Nikki Flannery, David Garrett, Kevin Garrett, Jennifer Grey, Samuel Hager, Edwina Hale, Reva Hale, Robert Hammonds, Sherry Holbrook, Jennifer Howell, Allen James, Krissy Johnson, Adam Killion, Jeri Kinzer, Tim Lester, Crystal Lewis, Mamata Majmundar, Krista McIntire, Melanie Minix, Linda Music, Crystal Osborne, Randi Polk, Terresa Quillen, Michelle Ratliff, Vicki Robinson, Charles Rowe, Greg Slone, Alicia Spradlin, Jason Storey, Robert Tussey, Kristal Vaughan.

### 51st Anniversary



Tivis Newberry (Tee) and Martha Newsome, of Teaberry, celebrated their 51st wedding anniversary New Year's Day at their home with their family.

They were married January 13, 1937. Their children and grandchildren honored them with a dinner and gifts. They have seven sons, Denver, Shirley, Randall, Verl, Ronnie, Donald Ray, Micheal Gene and two daughters, Joy Newsome and Ruby Jones. They also have 25 grandchildren and three great-grandchildren.

### Renovation Slated Of May Lodge Lobby

Gov. Wallace G. Wilkinson has announced that a contract for remodeling the reception area in the main lodge of the Jenny Wiley State Resort Park has been awarded by the state Finance and Administration Cabinet.

The J and R Construction Co., of West Prestonsburg, submitted a successful bid of \$17,463. The work, which includes among other items new carpeting and a custom made reception desk, will be completed by early spring.

**Children's Clothing Business For Sale**  
Everything must go, including fixtures.  
**377-2506**

### Sandy Valley Senior Citizens MENUS

FOR JANUARY 25 TO JANUARY 29  
Monday, January 25—Roast beef with gravy, mashed potatoes, green beans, bread, butter, fruit salad, milk.

Tuesday—Hot dog with meat sauce, baked beans, coleslaw, bun, butter, chocolate pudding, milk.

Wednesday—Beef stew, stew vegetables, biscuits, butter, apple cake, milk.

Thursday—Baked chicken, parsleyed potatoes, broccoli, roll, butter, peach cobbler, milk.

Friday—Ham slice, pinto beans, greens, cornbread, butter, coconut cake, milk.

(For further information contact your local Senior Citizens Center or the Sandy Valley Senior Citizens at: 886-1069.)

## LINEMAN NEEDED

1st class. Overhead electrical distribution. Top rate longterm work. Dunn & Goldsboro area. Offer paid holiday, vacation plan, 401 K plan Blue Cross & Blue Shield.

Call Collect  
**1-919-735-1784**  
Weekdays

## STRAND TWIN

PRESTONSBURG, KY. • 606-886-2696

**TUESDAY, JAN. 26 IS "BUCK NITE"—All Seats \$2.00**

**STRAND I HELD OVER**

JUST WHEN YOU THOUGHT IT WAS SAFE TO BE DEAD.  
**RETURN OF THE LIVING DEAD PART II**

Showtimes: 7:15 and 9:30

**STRAND II HELD OVER**

**YOU'LL BE ON THE EDGE OF YOUR SEAT.**

"AN ELECTRIFYING THRILLER that keeps you on the edge of your seat"

*Fatal Attraction*  
A terrifying love story.

Marion Dodd, CKV-TV, VANCOUVER

1 PARLAMENT PICTURE  
All Rights Reserved

Showtimes: 7:00 and 9:15

**Sunday Matinee—All Seats \$2.00—Open 1:00, start 1:30, over 3:15.**

# LUMBER and BUILDING NEEDS

## CURE YOUR WINDOW PAINS.

Replace drafty, worn-out windows with the beautiful energy efficiency of low-maintenance Andersen "Perma-Shield" windows. We have sizes and styles to fit almost any opening. Call us today for a free estimate.

35%

OFF OUR STOCK!

Come home to quality. Andersen.



LUMBER					
SIZE	8'	10'	12'	14'	16'
2x4	1.49	1.89	2.29	2.68	2.99
2x6	2.75	3.14	3.76	4.69	5.39
2x8	3.25	4.06	4.87	5.69	6.50
2x10	3.99	4.99	5.99	7.99	8.99

PLUMBING	
1/2 HP Myers Deep Well Pump	\$115 <sup>00</sup>
1/2 HP Myers Shallow Well Pump	\$125 <sup>00</sup>
Fiberglass Shower Stall (All Colors)	\$175 <sup>00</sup>
Fiberglass Tub & Shower Unit (All Colors)	\$199 <sup>00</sup>
4" x 10" Sewer Pipe (Corrugated)	\$2 <sup>25</sup>
4" x 100" Sewer Pipe (Corrugated)	\$25 <sup>00</sup>
8" x 20' Culvert	\$25 <sup>00</sup>
Distribution Box	\$15 <sup>00</sup>
500 Gallon Septic Tank	\$128 <sup>00</sup>

PANELING	
Mushroom Hickory	\$3 <sup>99</sup>
Autumn Oak	\$3 <sup>99</sup>
White Hickory	\$5 <sup>99</sup>
New Cut Cedar	\$5 <sup>99</sup>
Barn Board	\$5 <sup>77</sup>
Weathered Cedar	\$12 <sup>97</sup>
Tan Brick	\$13 <sup>97</sup>
White Brick	\$13 <sup>97</sup>
Red Brick	\$13 <sup>97</sup>
Wisconsin Birch	\$13 <sup>97</sup>
Oak & Cane Design	\$14 <sup>97</sup>
1/4" Pegboard	\$10 <sup>97</sup>
All Wood Palawan Paneling	\$7 <sup>97</sup>

## WRIGHT LUMBER CO.

MARTIN, KY.

285-3368

Sale Prices Effective Fri., January 22nd thru Sat., January 30th  
**"ALL SALES CASH AND CARRY"**

NAILS		DRYWALL	
8cc	50-lb. Box \$13 <sup>99</sup>	3/8" 4x8 Sheetrock	\$3.79
16cc	50-lb. Box \$13 <sup>99</sup>	1/2" 4x8 Sheetrock	\$3.89
Roofing Tacks	50-lb. Box \$24 <sup>50</sup>	1/2" 4x12 Sheetrock	\$5.99
Drywall Nails	50-lb. Box \$24 <sup>50</sup>	5 Gallon Joint Compound	\$6.97
		40-lb. Ceiling Spray	\$8.97

ROOFING:	Fiberglass Shingles Per Sq. \$15 <sup>99</sup>	Felt \$6 <sup>99</sup>	All Colors 90-lb. Roll Roofing \$9 <sup>97</sup>
----------	--	------------------------	--

DOORS & WINDOWS			
2/8 & 3/0 6-Panel Metal Clad	\$95 <sup>00</sup>	60 Atrium Patio Door	\$429 <sup>00</sup>
2/8 & 3/0 9-Lite Metal Clad	\$119 <sup>00</sup>	All Sizes—Prehung Interior Luan Doors With Casing	\$33 <sup>75</sup>

ELECTRICAL			
100 AMP 14-Circuit Breaker Box & Lid	\$50 <sup>00</sup>	5/8" x 8" Ground Rod	\$9 <sup>95</sup>
200 AMP 30-Circuit Breaker Box & Lid	\$110 <sup>00</sup>	2x2" Plastic Wall Box	29 <sup>C</sup>
200 AMP 40-Circuit Breaker Box & Lid	\$140 <sup>00</sup>	2x3" Metal Wall Box	69 <sup>C</sup>
200 AMP Trailer Disconnect	\$95 <sup>00</sup>	175 Watt Pole Light	\$33 <sup>33</sup>

MISCELLANEOUS			
1/4" Wafer Board	\$3 <sup>59</sup>	2246 Insulated Glass Skywindows	\$149 <sup>99</sup>
7/16" Wafer Board	\$5 <sup>59</sup>	5-Gallon Roof Cement	\$8 <sup>97</sup>
3/4" Birch Plywood	\$29 <sup>99</sup>	5-Gallon Roof & Foundation Coating	\$8 <sup>97</sup>
3/4" Oak Plywood	\$49 <sup>95</sup>	5-Gallon Fiberglass Aluminum Roof Coating	\$17 <sup>50</sup>
White Vinyl Siding sq.	\$37 <sup>99</sup>	4' x 8' Pressure Treated Lattice	\$8 <sup>75</sup>
2' x 4' Lay-In Ceiling Panels (64' Box)	\$14 <sup>97</sup>	Fireplace Insert (Max 3045.00)	\$599 <sup>00</sup>

**HOURS: Monday-Friday, 7:30 a.m.-5:00 p.m.; Saturday, 7:30 a.m.-3:00 p.m.; Sunday, 11:00 a.m.-3:00 p.m.**



**Josie Marie Tackett**

Josie Marie Tackett, 64, of Melvin, died Jan. 3 at the McDowell Appalachian Regional Hospital.  
Born in Floyd county, July 20, 1923, the daughter of the late Lee Stewart and Sandy Hall Stewart, she was a member of the Joppa Regular Baptist Church.  
She is survived by her husband, Demus Tackett; two sons, Danny GERAL McCown and Collie Tackett, both of Melvin; and one stepson, Joe Edd Tackett, of Marion, Indiana; two daughters, Vickie Rice, of Weeksbury, and Rita Little, of Prestonsburg; two brothers, Robert Stewart and James Hubert Stewart, both of Wayland; two sisters, Ella Chullen, in Illinois, and Ada Rowe, of Pikeville; 12 grandchildren and two great-grandchildren.

Funeral services were conducted Wednesday, Jan. 5, at Joppa Regular Baptist Church at Melvin by Monroe Jones, Able Johnson, Ellis Holbrooks and others. Burial was made in the Buckingham cemetery under direction of the R.S. Jones & Son Funeral Home, of Virgie.

**Robert "Hobo" Kendrick**

Robert Lee "Hobo" Kendrick, 77, of Melvin, died Thursday, Jan. 7, at the McDowell Appalachian Regional Hospital.  
Born in Pikeville, Oct. 12, 1910, he was the son of the late Lorenzo Kendrick and Molly Burga Kendrick. He was a retired U.M.W.A. miner and belonged to Local Union No. 5899.  
He is survived by his wife, Pluma Justice Kendrick; two sons, Jack Kendrick, of Wheelwright, and Eddie Kendrick, of Melvin; one daughter, Rose Mary Hall, of Melvin; one sister, Myrtle Conway, of Lagrange; eight grandchildren and two great-grandchildren.  
Funeral services were conducted Sunday at the Joppa Regular Baptist Church at Melvin, by ministers, Ellis Holbrooks, Woody Pack, Monroe Jones, Curly Hall and Walter Burke. Burial was made in the Buckingham cemetery under direction of R.S. Jones & Son Funeral Home.

**Obituaries**

**Mrs. Lida Fraley**

Funeral services for Mrs. Lida Fraley, 77, of Stratton Branch, will be conducted at 11 a.m. today (Wednesday) at the Floyd Funeral Home. Mrs. Fraley died Monday at Highlands Regional Medical Center following an extended illness.  
She was a daughter of the late Myers and Dorothy Bays Spradlin, and was born July 20, 1910 in Prestonsburg. Her husband, Wash Fraley, preceded her in death, March 28, 1964.  
She is survived by four sons, James, John, Paul and Ben Edward Fraley, all of Stratton Branch; four daughters, Angie Hart, Katherine Marie Lewis and Ruby Montgomery, all also of Stratton Branch, and Bertha Mulkey, of Harold; two sisters, Julie Stratton, of Stanville, and Minnie Justice, of Stratton Branch; 26 grandchildren and several great-grandchildren.  
The Rev. Danny Curry will officiate at the services, and burial will be made in the Fraley family cemetery on Stratton Branch.

**Ezra Osborne**

Ezra Osborne, 68, of Ashtabula, O., formerly of McDowell, died Saturday at his residence following a sudden illness.  
He was born October 7, 1919 in Floyd county, a son of the late Pink and Cozetta Newsome Osborne. He was retired from the Edgewood Schools where he worked for 16 years and also was a former coal miner.  
He is survived by four brothers, Oscar and Gene Osborne, both of Ashtabula, O., Junior Osborne, of McDowell, Azzie Osborne, of Waverly, O.; three sisters, Vangie Howell, of South Shore, Angie Howell and Olive Howell, both of Columbus, Ohio.  
Funeral services will be conducted tomorrow (Thursday) at 10:30 a.m. at the Hall Funeral Home chapel. Burial will be made in the Davidson Memorial Gardens at Ivel.

**Melvina H. Johnson**

Melvina H. Johnson, 81, of Weeksbury, died Monday at the home of her daughter, Betty Borowski, with whom she was residing at Oil Springs, following a short illness.  
Born December 6, 1906 at Hall, a daughter of the late Wilburn and Tilda Fouts Hall, she was preceded in death by her husband, Birchfield Johnson. She was a member of the Joppa Old Regular Baptist Church.  
Survivors include five sons, Arnold Johnson, of Columbus, O., Homer Johnson, of Largo, Fla., Hurley Johnson, of Rochester, Mich., Clarence and Douglas Johnson, both of Weeksbury; three daughters, Virginia Cook, of Warsaw, Ind., Vivian Hall, of Brunswick, O., Betty Borowski, of Oil Springs; three brothers, Perry Hall, of Kite, Paul David Hall, in Michigan, Henry Hall, of Jacks Creek; three sisters, Galvesta Johnson, of Weeksbury, Della Rasmick, of Mousie, Bertha Hall, of Virgie; 16 grandchildren and six great-grandchildren.  
Funeral services will be conducted tomorrow (Thursday) at 11 a.m. at her residence at Weeksbury with Regular Baptist ministers officiating. Burial will be made in the family cemetery at Weeksbury under direction of the Hall Funeral Home.

**William Anderson Ward**

William Anderson Ward, 72, of Martin, died Sunday at his residence following a long illness.  
He was born November 4, 1915 in Johnson county, a son of the late John C. and Maggie Reed Ward. A retired operator of the Warco compressor station for Columbia Gas Company, he was a member of the First Baptist Church at Martin.  
Surviving are his wife, Evelyn Marcella Layne Ward; one son, Buddy B. Ward, of Martin; one daughter, Billie Jean Ward, also of Martin; one brother, James Elmo Ward, in Michigan; one sister, Gloria Ward Deskins, of Plymouth, O.; 12 grandchildren.  
Funeral services will be conducted today (Wednesday) at 11 a.m. at the Hall Funeral Home chapel with Wayne Gullion officiating. Burial will be made in the Dingus cemetery at Dinwood.

**Audrey Howard Ousley**

Audrey Howard Ousley, 82, of Manton, died Tuesday, January 12, at the McDowell Appalachian Regional Hospital following a short illness.  
She was born May 20, 1905 in Magoffin county, a daughter of the late William (Doc Bill) and Sarah Ann Conley Howard and was preceded in death by her husband, John Wesley Ousley.  
She is survived by two sons, Jason and Wade Ousley, both of Manton; one daughter, Lou Jean Gibson, also of Manton; 14 grandchildren and 16 great-grandchildren.  
Funeral services were conducted Friday at 11 a.m. at the Hall Funeral Home chapel with United Baptist ministers officiating. Burial was made in the Ousley family cemetery at Manton.

**Ida Mae Cecil**

Ida Mae Cecil, 95, of Shelby, O., formerly of Banner, died Wednesday, January 13, in Shelby.  
She was born October 30, 1892 in Floyd county, a daughter of the late Andy (A.J.) and Emma Rice Gunnels. She was preceded in death by her husband, Sam G. Cecil.  
Funeral services were conducted Saturday at the Hall Funeral Home chapel with Jim Orrison and Fred McGinnis officiating. Burial was made in the Gunnels cemetery at Banner.  
Active pallbearers were Ballard L. Hall, Gene D. Davis, Brett Davis, Ballard E. Hall, Kenis Hall and Homer Akers.

**IN MEMORIAM**

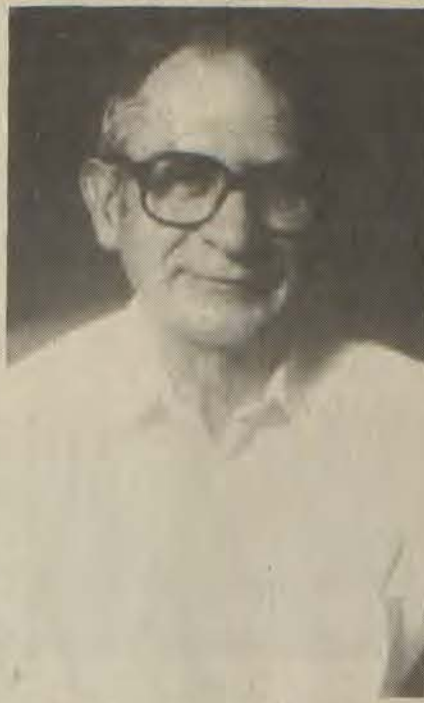

In memory of Sanford Ousley, who left this world January 19, 1987 to join God in eternal peace.  
It's been one year Dad since you slipped away that cold January morning. We both knew you had to go, but somehow that doesn't stop the pain and tears that I shed for you. I know that you will never be gone completely because your memory lives on forever in my heart, as well as in your grandchildren, and other family and friends. We love you, we miss you, but most of all, we know you suffer no more and are at peace in your heavenly home.  
Sadly missed but warmly remembered by daughter, Kay Shepherd; grandchildren, Sam and Jonathan; family and a host of friends.

**In Memoriam**

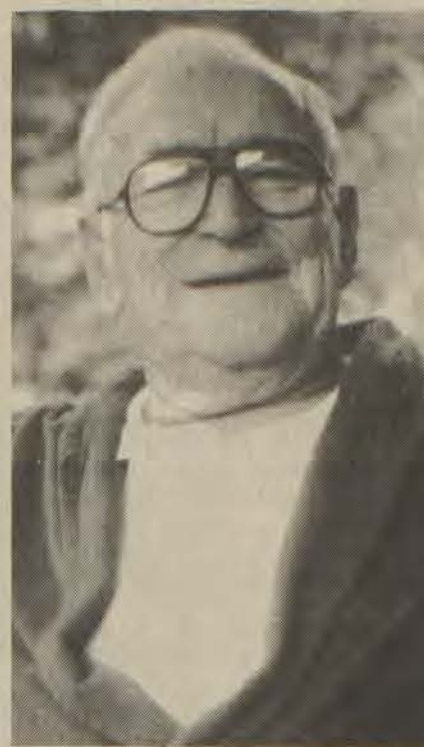

In memory of Robert (Bob) Bentley passed away December 27, 1986.  
It's been a year now but we're all still sad since we said good-bye to a husband and dad.  
For fourteen months he laid and we never knew why.  
It was so hard to understand and try not to cry.  
A great man and a tower of strength he had been.  
He was more than a father, he was also our friend.  
For fifty some years he lived a Christian life.  
A great comfort that has been for his children and wife.  
We can still hear him singing and giving God praise.  
Just like it was in our childhood days.  
Now he sleeps in a grave so silent and still.  
But he wouldn't want us to cry or question God's will.  
As we go to the cemetery with flowers for his grave.  
We all hide our broken hearts and try to be brave.  
If not for the good memories we couldn't go on.  
But we remember his advice and know we're not alone.  
For me to live for Christ and to die is gain.  
His favorite verse of all helps lessen the pain.  
Written by wife and family.

**Jeanette Newsome**

Jeanette Newsome, 63, of Martin, died Thursday, January 14, at her residence following a long illness.  
She was born October 24, 1924 in Johnson county, a daughter of the late Newton and Margie Johnson Daniels.  
She is survived by one daughter, Etta Baker, of Hazard; four brothers, Arnold Daniels, of Eastern, Newton Daniels, Jr., of McDowell, James Donald Daniels, of Dayton, O., Gus Daniels, of Kingsport, Tenn.; two sisters, Aline Combs, of Hazard, Ruth Tackett, of Phoenix, Ariz., and Wilford Johnson, of Hi Hat.  
Funeral services were conducted Sunday at 10 a.m. at the Hall Funeral Home chapel with Regular Baptist ministers officiating. Burial was made in the Martin cemetery at Martin.

**Mrs. Zona Phillippi**

Mrs. Zona Phillippi, 66, former Prestonsburg resident, died January 7 at the Jewish Hospital in Cincinnati, Ohio. Mrs. Phillippi had been residing with her sister, Lavonne (Pat) Baker, in Cincinnati.  
She was born February 17, 1921 in Prestonsburg and was a daughter of Mrs. Sylvia Patton Loew, of Cincinnati, O., and the late John Hardy Patton. She was preceded in death by her husband, Allen Phillippi.  
Another sister, Mrs. Jane Mock, also of Cincinnati, O., survives her.  
Funeral services were held January 11 at 10 a.m. in the Seifert, Hardig, and Brater Funeral Home, Cincinnati, O., with the Rev. Joe Mears officiating. Burial was made in the Bridgetown cemetery there.

**Robert E. Harlowe**

Robert E. Harlowe, 78, of Blue Springs, Missouri, formerly of Prestonsburg, died Saturday in Blue Springs.  
A son of the late Professor A.C. Harlowe and Ada Wood Fortney Harlowe, he was born April 8, 1909. He was safety supervisor for the Remington Arms plant there. He was football and basketball coach here in 1939-40, and also coached at Wheelwright.  
Survivors include one son, John Harlowe, of Tampa, Fla.; a daughter, Gay Harlowe, of Lexington, and two grandchildren.  
Graveside services will be conducted Friday at 11 a.m. at Resthaven Memorial Park in Louisville, under direction of the Nunnelley Funeral Home.

**Paul Bentley**

Paul Bentley, 46, of Indianapolis, Indiana, formerly of Dema, died Saturday at the Community Hospital in Indianapolis, following a long illness.  
Born February 2, 1942 at Lackey, a son of Bessie Whitt Bentley, of Indianapolis, Indiana, and the late Bill Bentley, he was a former miner and a member of U.M.W.A. at Garrett.  
In addition to his mother, he is survived by his wife, Virginia Keath Bentley; two sons, Charles and Virgil David Bentley, both at home; one daughter, Paula Kay Bentley, also at home; six brothers, George Herman Bentley, of Wayland, James and Bobby Bentley, both of Indianapolis, Ind., Harold Bentley, of Dema, Irvin Dean Bentley, of Marion, O., Roger Bentley, of Kite; three sisters, Nora Lee Merrill, of Dema, Lola Faye Griffith, of Indianapolis, Ind., Ann Gibson, of Marion, O., and one grandson.  
Funeral services will be conducted today (Wednesday) at the home of Mrs. Johnny Merrill, of Dema, with Free Will Baptist ministers and United Baptist ministers officiating. Burial will be made in the Isaacs cemetery at Dema under direction of the Hall Funeral Home.

**ALLEN CHRIST UNITED METHODIST WOMEN MEET**

Christ United Methodist Women held their first meeting of the year at the church at Allen with President Cathy Campbell presiding. The minutes were read by the secretary and the treasurer gave the financial report.  
A schedule for hostesses and programs for 1988 was made. Each member present drew names for their Secret Sisters for the new year.  
After The Lord's Prayer members were dismissed to the fellowship hall where refreshments were served to Cheri Mullins, Jeri Sword, Jeri Ward, Karen Marcum, Delores Bradley, Jewel Allen, Linda Rice, Kay Lemaster, Cathy Campbell, and Debbie Adkins.  
Debbie Adkins will give the program in February and the hostesses will be Debbie Adkins and Cathy Campbell.

"Every action done in company ought to be with some sign of respect to those that are present."  
George Washington

**IN MEMORIAM**

In loving memory of Lonnie Burchett, who departed this life January 1, 1985.  
Since you've gone first and I remain,  
To walk that road alone;  
I've walked in memory's garden dear  
With happy days we've known.  
In spring I wait for roses red,  
When fade the liliacs blue;  
In early fall when brown leaves fall  
I catch a glimpse of you.  
Since you've gone first and I remain,  
For battles to be fought;  
Each thing you've touched along the way  
Has been a hallowed spot.  
I've heard your tender voice,  
I've seen your smile though blindly I grope;  
The memory of your helping hand  
Has buoyed me on with hope.  
Since you went first and I remain,  
To finish with the scroll;  
No dark shadows shall creep in  
To make this life seem dull.  
We've known so much happiness,  
We've had our cup of joy;  
The memory is a gift of God  
That death cannot destroy.  
Since you've gone first and I remain,  
One thing I'll have to do;  
Walk slowly down that long, long path  
For soon I'll follow you.  
I want to know each step you take,  
So I may take the same;  
For some day down that long, long road  
You'll hear me call your name.  
Sadly missed by  
WIFE AND CHILDREN

**IN LOVING MEMORY**

Lilly Mae Bradley Prater  
In a graveside softly sleeping,  
Where the flowers gently wave,  
Lies the one we love so dearly  
But whom we could not save.  
God knows how much we miss her  
He counts the tears we shed,  
He whispers that she only sleeps,  
Our loved one is not dead.  
If all the world was ours to give,  
We'd give it, yes, and more,  
We did not know the pain she had  
Or hear her final sigh.  
We only know she passed away without  
A last good-bye.  
God gave us strength to face it  
And the courage to bear the blow  
But what it meant to lose her,  
No one will ever know.  
It's been a year since she's been gone.  
Although it doesn't seem that long, she's  
missed more and more each day. A loving  
mother, wife, and grandmother we  
hope to see again someday.  
Sadly missed by her children, grand-  
children and husband.

**Names Omitted**

Names omitted from the list of survivors in the obituary of Clifford Sword, who died December 25, were three half-brothers, Samuel Sword, Russell Sword, and Wendell Sword; and four half-sisters, Emma Lou Sword, Brenda Rogers, Linda Cramer and Gracie Mae Hinds.  
Pallbearers were Roger Hunt, Barry Hunt, Bobby Boyd, Jimmy Boyd and Harold Hinds.

**PALLBEARERS LISTED**

Active pallbearers for the funeral of Dwayne Leslie Hall were John C. Hall, Gregory Hall, Chris Watson, Ricky Frazier, Jeffery Bentley, Jerry Bentley, Phillip Akers, Johnny Tackett, Donnie Tackett, Donald Ray Tackett, Jack Bartley, Greg Slone, Richard Newman, Teddy Ray Tackett, David York, Gary Blankenship and Danny Hall.

**PUBLIC NOTICE**

An application for a place of entertainment license has been filed by Henry Mayo, of 1021 S. Lake Dr., Prestonsburg, Ky. The nature of the business will be bowling, pool tables, video games, lounge, beer by drink, intercom music, (possible live music, later.)  
The County Attorney's Office is required to file a written report to the County Judge Executive's office reflecting if the person applying is "not of good moral character or who will not, in the judgment of the Court, (County Judge Executive) obey the laws of the state in the carrying on of the business."  
Any interested citizen having information relative to said applicant's lack of "good moral character" or willingness to obey the laws of the state in the carrying on of the business is requested to file the same in writing, with the County Attorney's office. Said written information shall be signed, dated, and reflect the current address of said citizen, and must be delivered to the County Attorney's office no later than the 27th day of January, 1988.  
DAVID A. BARBER  
Floyd County Attorney

**CARD OF THANKS**

The family of John M. Burke wishes to gratefully acknowledge the thoughtfulness and kindness of friends, relatives and neighbors in the loss of our loved one. Thanks to all who sent food, flowers, prayers and spoke words of comfort. A special thank you to every one of the Old Regular Baptist Church, the ministers and members, for their help and support, the doctors and nurses at the Pikeville Methodist Hospital, for their kindness and to the Hall Funeral Home for their kind and efficient services. This expression of sincere thanks comes from the heart of his loving wife, Hattie Mae Johnson Burke.  
HATTIE MAE JOHNSON BURKE  
AND FAMILY

**CARTER FUNERAL HOME**  
47 SOUTH LAKE DRIVE • PRESTONSBURG  
Phone 886-2774  
• Pre-Need Service Available

**NELSON-FRAZIER FUNERAL HOME**  
Phone: 285-5155  
Owned and Operated by:  
ROGER NELSON and GLENN FRAZIER

**Dignity and Understanding**  
In times of bereavement, we handle all the necessary arrangements with consideration, adhering to each family's wishes.

**FLOYD FUNERAL HOME**  
Rt. 23-Prestonsburg 874-2121  
LARRY BURKE, MANAGER • MAY BANKS MARTIN, ATTENDANT

**MERION BROS. MONUMENT CO.**

• All types and sizes  
• Quality service and experience  
• Financing available  
Located 2 miles from Martin on Rt. 122  
Garth, Kentucky  
PH: 606-285-9961

**À proud tradition**

Our funeral home have been responding to the needs of the community for many years. To continue this proud tradition of helping families in their time of need, we now offer the **Sunset Security™** Plan.  
**Sunset Security™**, offered by us as a member of the Kentucky Funeral Directors Burial Association, is a plan that lets you reduce the stress your loved ones will experience at the time of a funeral.  
Through **Sunset Security™**, you can pre-arrange a funeral now. The plan offers an inflation-proof feature that lets you save money by freezing the cost of a funeral at today's prices. And it provides special tax-saving advantages.  
We'd like to give you a "Personal Record Guide" and tell you about the **Sunset Security™** Plan. Just complete the coupon below and send it to one of the funeral homes listed.

**HALL FUNERAL HOME**  
Martin, Ky.  
PHONE: 285-9261 or 285-9262  
"The Home That Service Built"

**SUNSET SECURITY™**

Please provide me with a "Personal Record Guide" and information on the **Sunset Security™** Plan.

Name \_\_\_\_\_  
Address \_\_\_\_\_  
City \_\_\_\_\_ State \_\_\_\_\_ Zip \_\_\_\_\_  
Telephone \_\_\_\_\_



**DRIFT PRESBYTERIAN CHURCH**

**WORSHIP SERVICE**  
11:00 A.M.

You Are Invited To the **FIRST PRESBYTERIAN CHURCH**  
North Lake Drive

Church School 9:45 a.m.  
Morning Worship 11:00 a.m.

REV. TIMOTHY D. JESSEN  
Pastor

**Auxier Freewill Baptist Church**

Sunday School 9:45 a.m.  
Morning Worship 11 a.m.  
Evening Worship 6 p.m.  
Sun. Youth Meeting 4:30 p.m.  
Thursday Prayer Meeting 6:30 p.m.

Pastor, Roger Music  
Asst. Pastor Calvin Setser

**TRIMBLE CHAPEL CHURCH**

Sunday School 10 a.m.  
Church School 11 a.m.  
Prayer Meeting Thursday 7 p.m.  
Sunday Night Service 6 p.m.

Pastor: Bro. Mabry Holbrook  
NON DENOMINATIONAL

**Praise Assembly of God**

1 mile North of Prestonsburg on US 23

Sunday School 10:00 a.m.  
Morning Worship 11:00  
Children's Church 11:00  
Thursday Prayer and Bible Study for all ages 7:00 p.m.

"A Charismatic Church"

Phillip Robinson, Pastor  
PHONE: HOME-886-3942  
OFFICE-886-3649

**THE FIRST CHURCH OF GOD**

University Drive, Prestonsburg, Ky.  
KEVIN COLLINS, Pastor

SUNDAY:  
Sunday School 9:45 a.m.  
Morning Worship 10:45 a.m.  
Evening Service 6:00 p.m.  
Youth Fellowship after evening service

WEDNESDAY:  
Prayer Service 7:00 p.m.

**KATY FRIEND FREE WILL BAPTIST CHURCH**

Welcomes All To Worship With Us

SERVICES:  
Sunday School 10:00 a.m.  
Morning Worship 11:00 a.m.  
Evening Worship 6:00 p.m.  
Wed. Prayer Service 7:00 p.m.

Elder Charles Rose, Pastor

**GOBLE-ROBERTS COMMUNITY FREE WILL BAPTIST CHURCH**

SERVICES:  
Sunday School 10 a.m.  
Worship 11 a.m. & 7 p.m.  
Wed. Prayer Meeting 7 p.m.

Everyone Welcome!  
Pastor: Gary Blair

**PROCLAIMING NEW TESTAMENT CHRISTIANITY**

No Book but the Bible.  
No Creed but Christ.  
No Name but Christian.

**FIRST CHRISTIAN CHURCH**  
429 Arnold Ave. Prestonsburg

Sunday School 10 a.m.  
Morning Worship 11 a.m.  
Evening Worship 7 p.m.  
Wed. Bible Study 7 p.m.

Quintin W. McNabb  
886-8551

**EPISCOPAL CHURCH**

**COME WORSHIP WITH US AT**  
St. James Church (EPISCOPAL)  
PRESTONSBURG, Kentucky 41653

SUNDAY 11 a.m.  
Holy Communion

**EMMA UNITED METHODIST CHURCH**

EMMA, KENTUCKY

Sunday School 10:00am  
Sun. Worship Service 11:00am  
Wednesday Evenings: 6:30pm

Pastor - JACK HOWARD  
Lay Leader - Bob Osborne  
Sunday School Supt. - Sam Leslie

**EVERYONE WELCOME**

**GOSPEL SINGING Trimble Chapel Church**

Saturday, Jan. 23  
Beginning at 7 p.m.

Featuring:  
• Sammons Family  
• Joy Bells  
• Gospel Harvesters  
• Oakley Creek Singers and others

Refreshments will be served in dining room after singing.  
**EVERYONE WELCOME!**  
Bro. Mabry Holbrook, Pastor

**FITZPATRICK FIRST BAPTIST CHURCH**

Across from Clark School

Pastor: John H. Woods  
Phone 886-6204

Sunday School 10 a.m.  
Worship Service 11 a.m.  
Sunday Night Service 6 p.m.  
Wednesday Bible Study 7 p.m.

Nursery provided.

**COMMUNITY UNITED METHODIST CHURCH**

710 Burke Ave. Prestonsburg

"The Church Where Exciting Things Are Happening"

Sunday School 10 a.m.  
Morning Worship 11 a.m.  
Evening Worship 6 p.m.  
Wednesday Worship 7 p.m.

Ronald J. Masters, Pastor  
Phone: 886-8087

*There will be a Celebration at the Emma Methodist Church*  
Saturday, January 30  
Between 8 p.m. - 5 p.m.  
in honor of the 80th Birthday of **IUCA HAMILTON**  
Everyone invited to attend by her family

**ZION DELIVERANCE CHURCH**  
WAYLAND, KENTUCKY

Sunday School 11 a.m.  
Evening Worship 7 p.m.  
Wednesday Prayer Service 7 p.m.  
Saturday Evening Worship 7 p.m.

**MAYTOWN UNITED METHODIST CHURCH**

The growing church for the growing Christian.

Morning Worship 9:30 a.m.  
Sunday School 11:00 a.m.  
Pioneer Clubs 4:30 p.m.  
Evening Worship 6:30 p.m.

Come and grow with us!

WEYMAN MCGUIRE, Pastor  
358-4419

**—NEW RELEASE—**



**THE GOSPEL LIGHT**  
"On The Other Side Of Jordan"

CAN BE PURCHASED AT THE FOLLOWING LOCATIONS:

- Campbell's Grocery Banner
- Ratliff's Farm & Home Prestonsburg
- Christian's Book Store Highland Plaza
- Sundry Store Prestonsburg
- Lighthouse Book Store Mullins
- Additional Dimensions Glyn View Plaza

**ZION HELP LINE:**  
Phone (606)358-9204 or 358-9205

24-HOUR PRAYER AND CHRISTIAN COUNSELING

**Ada Mosley Pastor**

**The First Baptist Church**  
Route 23-New Allen

WE WOULD BE VERY HAPPY & HONORED TO HAVE YOU.

Sunday School 10 a.m.  
Sunday Morning Services 11 a.m.  
Sunday Evening Services 6 p.m.  
Wednesday Evening Services 7 p.m.

PASTOR: BOB COX

**PRESTONSBURG, KENTUCKY CHURCH OF CHRIST**

South Lake Drive at Entrance to Jenny Wiley Park

Sun. Bible Study—10 a.m.  
Worship—10:45 a.m.  
6 p.m. Std. Time  
7 p.m. D.L.S. Time  
Wed. Bible Study—7 p.m.

WE WELCOME YOU AND YOUR BIBLE QUESTIONS,  
Evangelist Bennie Blankenship; Ph. 886-6223, 886-3379

**Rock of Revelation Ministry**

Welcomes You!  
431 South Lake Drive  
Prestonsburg, Ky.  
886-8845

Matthew 16:18

Sunday Morning Worship 10:30 a.m.  
Sunday Evening Worship 7:00 p.m.  
Thursday Worship 7:00 p.m.

**NURSERY AND JR. CHURCH PROVIDED EACH SERVICE**  
Featuring "Gospel Bill" material.

"A Word of Faith Church, Preaching The Full Gospel."  
Pastor: Rev. D. P. Curry

**KID LINES**

eSpecially for children and thier parents

**Kosair CHARITIES**  
MAKING THE FUTURE GROW BRIGHTER

**Kosair Charities Centre Is Home To Many Charitable Organizations**

Where do parents turn when their child has serious, long-term health problems? If they have the money they go to their family physician or a specialist. If they're poor, they need assistance from charitable health care organizations; organizations they may not know exist.

There are many groups in Kentucky dedicated to helping seriously ill, handicapped and special needs children whose families are indigent. The problem many families face is finding the proper agency to help solve their child's problem.

In many cases, parents can find the agency their child needs at Kosair Charities Centre in Louisville. Kosair Charities, a non-profit organization which annually donates in excess of \$2 million to various children's health care agencies across the Commonwealth, has created a unique situation. The Charities took the former Kosair Crippled Children's Hospital building, refurbished it and renamed the site Kosair Charities Centre. The Charities then offered the very affordable space to various child health care groups.

Kosair Charities Centre is home to ten agencies whose sole aim is aiding ill and handicapped children and their families. By offering these groups affordable housing, Kosair Charities makes it possible for them to remain in one central location. The Charities, whose offices are on the same site, not only bears the cost of maintaining the building, but also annually assists each group with financial grants to help them continue operations.

Having all ten groups under one roof makes referrals much less complicated. If a child being helped by one organization is found to need assistance from another, it is a simple matter to make contact with that group. It may be located in the same building-Kosair Charities Centre.

Here are the organizations headquartered at the Centre and services they offer:

Kentucky Commission for Handicapped Children - Provides diagnosis and treatment for certain handicapping conditions.

Hospice of Louisville - Assists families in a comprehensive home care program which provides reasonable and necessary care for management of terminal illness.

The Family Place - A child abuse treatment agency providing treatment, education and prevention programs.

KIDS Centre, United Cerebral Palsy of Louisville - Services include occupational, physical and speech therapy and individual educational programs for developmentally disabled children and young adults.

Kentucky Chapter, National Multiple Sclerosis Society - Services include education, referral and information services; physical fitness programs; vocational rehabilitation; and social and recreational activities.

Spina Bifida Association of Kentucky - Helps children born with prenatal defects of the spinal column.

National Kidney Foundation of Kentucky - Services include providing medicines free of charge to indigent patients; nutritional supplements for dialysis patients unable to maintain a proper diet; and short-term emergency financial assistance to kidney patients.

Hemophilia Foundation, Kentucky Chapter - Promotes the safe and equitable distribution of blood products; offers patient, public and professional education programs; emergency financial assistance; and air lifts for specialized treatment.

The Morton Center - A private, out-patient center specializing in helping families cope with the complex problems of chemical dependency.

The Dream Factory - Fulfills the dreams of seriously or critically ill children from the simplest to the most complex of wishes.

Each of these organizations is non-profit, and depends heavily for their continued work on grants from Kosair Charities.

Being poor doesn't mean a child can't receive quality health care, regardless of the illness. Continued donations by the public to Kosair Charities means these ten groups and many others across the state can continue to provide much needed health care to indigent children.

Those needing help dealing with a child's illness may contact one of the above agencies. Those wishing to donate money to help Kosair Charities continue its work may do so by writing to Kosair Charities, P.O. Box 37370, Louisville, KY 40233; or by phoning 502-637-7696.

You Are Invited to Worship with **THE THIRD AVENUE FREEWILL BAPTIST CHURCH**

Sunday School 10:00  
Morning Worship 11:00  
Evening Worship 6:00  
Wednesday Prayer Meeting 7:00

Lenvil Campbell, Pastor

**Faces Of Japan Returns To KET**

From Sumo wrestler to journalist, from fashion model to Bunraku puppeteer, "Faces of Japan" helps American viewers understand what it means to be Japanese.

A new season of "Faces of Japan" begins on KET Sunday, January 24 at 7:30 p.m. Each of the 13 programs, hosted by Dick Cavett, profiles single individuals from widely different sectors of Japanese life.

The season premiere explores the issue of Japanese identity through the story of Chiharu, a highly successful fashion model, who finds herself ostracized because of her mixed Japanese-American heritage.

Chiharu's struggle is an underlying theme for many of this season's "Faces of Japan" offerings, says Hiroshia Ohta, series executive producer. "The Japanese do not like to touch on this matter (the search for identity)," says Ohta. "Japan is a country that accepts only the Japanese way of thinking, and to question that is very controversial. 'Faces of Japan' intends to do just that."

A future episode looks at the big business of medicine in Japan as it profiles a young doctor who set up a practice in a rural community on one of Japan's tiny southern islands instead of opting for a lucrative practice in one of Japan's cities.

"Faces of Japan" also profiles a popular classical artist who blends traditional art with high technology—utilizing lasers and synthesizers with violins and pianos; a rice farmer who now must rely on government subsidies and outside work to survive; and a "cram school" teacher who instructs Japanese students at a special institution designed to help them study for highly competitive college entrance exams.

"Faces of Japan" is produced by Tele-Japan USA, Inc.

**Highland Avenue Freewill Baptist Church**

SUNDAY  
Sunday School 10 a.m.  
Worship Service 11 a.m.  
Evening Service 6 p.m.

WEDNESDAY  
Prayer Meeting 7 p.m.

CLIFFORD H. AUSTIN, Pastor

**FIRST ASSEMBLY OF GOD**  
West Prestonsburg, Ky.

WADE MARTIN HUGHES  
Pastor

Sunday School 9:45 a.m.  
Morning Worship 11 a.m.  
Evening Worship 7 p.m.  
Wednes. Prayer Study 7 p.m.

**THE NATIONAL SOCIETY DAUGHTERS OF THE AMERICAN REVOLUTION** designates February as American History Month each year. The John Graham Chapter encourages everyone to study the lives of our many famous patriots as well as historical documents.

**Spurlock Bible Church (Baptist)**

Prestonsburg, Kentucky 41653  
Spurlock Fork of Middle Creek Ky. 122 E.

SERVICE  
• Sunday School 10:00 a.m. • Sunday Evening Service 7:00 p.m.  
(Classes for all ages)  
• Sunday Morning Worship Service 11:00 a.m. • Wednesday—Prayer and Bible Study 7:00 p.m.

EVERYONE IS ALWAYS WELCOME!  
"HOLDING FORTH THE WORD OF LIFE..."

• Dan Heintzelman—Pastor • Box 850, Martin, Ky. 41649—Phone 285-3444  
"A Christ Centered Church Build On Love."

**FIRST ASSEMBLY OF GOD**

Lorie Vannucci, Pastor  
Phone 285-3051  
Martin, Ky.

Sunday School 10 a.m.  
Children's Church 11 a.m.  
Morning Worship 11 a.m.  
Youth Worship 6 p.m.  
Evangelistic Service 6 p.m.  
Wednesday, 7 p.m. Family Night

Royal Rangers for Boys  
Missionettes for Girls

For Transportation Call  
285-3051 or 285-9368

**FLOYD COUNTY CATHOLICS WELCOME YOU**  
ST. MARTHA CHURCH  
Water Gap

Masses: 7 p.m., Sat.: 11 a.m. Sunday  
Religious Education Classes:  
Sunday, 9:45-10:45 a.m.

Pastor: Father Joseph Muench  
Phone 874-9526 or 285-3254



FOODLAND  
King-Size  
Bread  
20-OZ. LOAF  
**3/\$1.29**

**2ND BIG WEEK!**  
**BUDGET STRETCHER SALE!!!**  
VISIT US TO SEE OUR UNADVERTISED SPECIALS!

**STORE**  
7 a.m.-1  
7 DAYS

**Bi-Rite**  
**Bi-Rite Filled Milk**  
12-OZ. CAN  
**3/99¢**

- COUNTRY STYLE • BUTTERMILK • TENDER • BUTTER  
**Pillsbury Biscuits** ..... 4-PAK **89¢**
- NATURE'S BEST  
**Cream Cheese** ..... 8-OZ. PKG. **79¢**
- KRAFT—MOZZARELLA • MILD CHEDDAR • SHARP  
**Shredded Cheese** ..... 8-OZ. PKG. **\$1.49**
- VARIOUS FLAVORS  
**Swiss Miss Puddings** ..... 4-PAK **\$1.39**
- PILLSBURY  
**Pizza Crust** ..... 10-OZ. PKG. **\$1.29**

TENDERBEST QUALITY—USDA CHOICE BEEF  
**Boneless Chuck Roast**  
LB. **\$1.39**

TENDER BEST QUALITY—U.S.D.A. CHOICE BEEF  
**Boneless Shoulder Roast**  
LB. **\$1.79**

TENDERBEST QUALITY—USDA CHOICE BEEF  
**Bucket Steaks**  
LB. **\$1.99**

BI-RITE  
**Creamy Peanut Butter**  
18-Oz. Jar  
**99¢**

KRAFT  
**Grapè Jelly or Jam**  
32-Oz. Jar  
**\$1.39**

**8 O'Clock Coffee**  
3-Lb. Bag  
**\$5.99**

KRAFT  
**Stack Pak Singles**  
16-OZ. PKG. **\$2.19**

SHEDD'S  
**Country Crock Spread**  
3-LB. BOWL **\$1.39**

BI-RITE  
**Pancake Syrup** ..... 24-OZ. BOTTLE **89¢**

THREE MUSKETEERS • MILKY WAY • SNICKER  
**Mars Candy Bars** ..... 6-PAK **\$1.99**

REGULAR • THIN • VERMICELLI • ELBOW MACARONI  
**Skinner Spaghetti** ..... 1-LB. BOX **59¢**

BI-RITE—NATURAL • BUTTER FLAVOR  
**Microwave Popcorn** ..... 10½-OZ. BOX **\$1.19**

VARIOUS FLAVORS  
**Total Instant Oatmeal** ... 10-OZ. BOX **\$1.89**

BI-RITE  
**Catsup**  
32-OZ. **79¢**

BI-RITE  
**Whole Dill Pickles**  
32-OZ. **99¢**

Fischer's  
**Wiener's**  
MEAT OR BEEF  
12-Oz. Pkg. **99¢**

FISCHER'S  
**Special Bacon**  
1-Lb. Pkg. **\$1.69**

**Fischer's Bologna**  
1-Lb. Pkg. **\$1.69**

ARMOUR STAR  
**Mellowsweet Hams**  
5-7 LB. AVERAGE  
LB. **\$1.59**

ARMOUR STAR  
**Canned Hams**  
3-Lb. Can **\$6.99**

ARMOUR STAR  
**Sliced Cooked Ham**  
12-Oz. Pkg. **\$2.99**

U.S. NO. 1—WISCONSIN  
**Russet Potatoes**  
15-LB. BAG **\$1.49**

YELLOW  
**Sweet Onions**  
3-LB. BAG **89¢**

FLORIDA  
**Oranges & Tangelos**  
5-LB. BAG **\$1.69**

PINK • WHITE  
**Florida Grapefruit**  
5-LB. BAG **\$1.69**

WASHINGTON STATE X-FANCY  
**Delicious Apples**  
GOLDEN • RED  
LB. **69¢**

CAMPBELL'S—SNO WHITE  
**Mushrooms**  
**99¢** pint

**Deli**  
DEL

DELI DELICIOUS  
**GARLIC BREAD**  
**89¢** loaf

FRESH BAKED  
**BREAD**  
Apple • Pumpkin • Banana  
**99¢** loaf

FRESH BAKED  
**FRENCH BREAD**  
16-OZ. LOAF  
**2/\$1.19**

PRICES EFFECTIVE SUNDAY, JANUARY 23  
• We Reserve The Right To Limit Quantity  
• Not Responsible For Typographical Errors



**HOURS:**  
12:00 p.m.  
A WEEK!

# FOODLAND

LOCALLY AND INDEPENDENTLY OWNED

HIGHLAND SHOPPING CENTER, UNIVERSITY DRIVE, PRESTONSBURG

CAMPBELL'S  
**Tomato Soup**  
4-OZ. CAN  
**4/\$1.00**  
Limit 4 deals w/\$10.00 or more additional purchase.

TENDERBEST QUALITY  
USDA CHOICE BEEF  
**T-Bone Steaks**  
LB. **\$3.59**

TENDERBEST QUALITY—USDA CHOICE BEEF  
**Cubes of Beef for Stew**  
LB. **\$2.19**

TENDERBEST QUALITY—USDA CHOICE BEEF  
**New York Strips**  
LB. **\$3.99**

TENDERBEST QUALITY PORK—BOSTON STYLE  
**Shoulder Roast**  
LB. **\$1.29**

TENDERBEST QUALITY PORK—WESTERN STYLE  
**Spare Ribs**  
LB. **\$1.59**

TENDERBEST QUALITY PORK  
**Smoked Pork Chops**  
LB. **\$2.29**

HOLLY FARMS—GRADE "A"  
**Fryer Breast Quarters**  
LB. **89¢**

**Frozen Turkey Breasts**  
5-7 LB. AVG.  
LB. **\$1.49**

CHEF'S PANTRY  
**Turkey Nuggets**  
LB. **\$2.69**

PEPPERIDGE FARMS  
**Layer Cakes**..... ALL VARIETIES..... 17-OZ. BOX **\$1.99**

ASSORTED  
**Green Giant Vegetables**..... 16-OZ. PKG. **99¢**

LeMENU  
**Dinner Entrees**..... ASSORTED 11½-OZ. PKG. **\$3.49**

STEAK UMS  
**Sliced Steak**..... 14-OZ. BOX **\$2.49**

**Eggo Waffles**..... 17-OZ. BOX **\$1.59**

BANQUET  
**Meat Pies**  
Chicken • Turkey • Beef  
7-OZ. PKG. **2/79¢**

MEADOW GOLD  
**Ice Cream**  
All Flavors  
½-Gallon **\$1.99**

BI-RITE  
**Bathroom Tissue**..... 4-PAK **59¢**

**Fab Detergent**..... 42-OZ. BOX **\$1.99**

ORIGINAL • LEMON  
**Palmolive Dish Liquid**..... 22-OZ. BOTTLE **\$1.19**

DYNAMO 2  
**Laundry Detergent**..... 64-OZ. **\$3.29**

BI-RITE  
**Trash Bags**..... 20-CT. BOX **\$1.49**

BI-RITE  
MOIST BURGER  
**Dog Food** **Bi-Rite**  
REGULAR • CHEESE FLAVOR  
72-OZ. PKG. **\$1.99**

KAL KAN  
**Crave Cat Food**  
**99¢** 18-OZ. BOX

TENDERBEST QUALITY  
**Lean Ground Chuck**  
3 LB. OR MORE  
LB. **\$1.49**

Bi-Rite  
**Red Kidney Beans**  
15-OZ. CAN  
**3/\$1**

BI-RITE  
**Tomato Juice**  
46-OZ. CAN  
**79¢** **SAVE**

**Foodland Saltines**  
16-OZ. BOX  
**39¢** **SAVE**

Carroll Shelby  
**Chili Mix**  
4-OZ. PKG.  
**\$1.29** **SAVE**

**Dept. LIGHTS**

"Our Special"  
**WHITE TURKEY ROLL**  
DELI SLICED  
LB. **\$1.79**

BAKERS SPECIAL  
**Iced Raisin Bread**  
**\$1.29** Loaf

ICED GOURMET  
**Cinnamon Rolls**  
**6/99¢**

**Agri-General Large Eggs**  
1½ dozen  
**79¢**

**Pure Sweet Sugar**  
4.4 Lb.  
**\$1.29**

100% PURE  
**MinuteMaid**  
FROZEN CONCENTRATED  
ORANGE JUICE

MINUTE MAID  
**Orange Juice**  
Regular • Country Style • Calcium  
12-OZ. CAN  
**\$1.29**

Y 17 THRU SATURDAY, JANUARY 23  
ties • U.S.D.A. Food Stamps Accepted  
raphical or Pictorial Errors.



**POSITION AVAILABLE**

**Police Officer-Recruit**

**DUTIES:** Under supervision, perform all police duties in enforcing federal, state and local laws and ordinances on an assigned shift.

**TRAINING AND EXPERIENCE:** Graduation from High School or equivalent.

**SPECIAL KNOWLEDGE OR SKILLS:** Good physical condition; working knowledge of the geography of the City, of federal, state and local laws, of police methods, practices and procedures and first-aid application. Ability to analyze situations and act quickly and efficiently; to understand and follow oral and written instructions and to deal courteously with the public. Must possess valid Kentucky drivers license. Applicant must make passing score on basic police aptitude test and successful applicant must complete basic ten (10) week law enforcement training program at Eastern Kentucky University, within first year of employment and required inservice training course each succeeding year. Apply to City Administrator, Municipal Building, 31 North Lake Drive, Prestonsburg, Ky.

The City of Prestonsburg is an EQUAL OPPORTUNITY EMPLOYER.  
1-20-21.

**POSITION AVAILABLE**

**Maintenance Worker II—  
Dept. of Public Works  
City of Prestonsburg**

**DUTIES:** General maintenance, operate vehicles, supervise assigned employees in areas of vehicle maintenance, construction, street repair and cleaning.

**TRAINING AND EXPERIENCE:** High School degree or equivalent; at least two (2) years experience in related field.

**SPECIAL KNOWLEDGE OR SKILLS:** Ability to supervise others while assisting with assigned duties, to deal courteously and tactfully with the public, to establish and maintain effective working relationship with other City employees and the general public; thorough knowledge of work hazards and the general public; thorough knowledge of work hazards and applicable safety precautions associated with public works equipment; mechanical aptitude, dexterity, and good physical condition. Must possess valid Kentucky drivers license and be able to respond to calls in emergency situations at all times. Apply to City Administrator, Municipal Building, 31 North Lake Drive, Prestonsburg, Ky.

The City of Prestonsburg is an EQUAL OPPORTUNITY EMPLOYER.  
1-20-21.

**HOROSCOPE**

F. D. Smith

- ARIES** *Week of Jan. 24-30, 1988*   
**(March 21-April 20)**  
 Sort out those partnerships this week. You must in order to find out which ones you want to keep and which ones you intend to discard.
- TAURUS**   
**(April 21-May 20)**  
 Others are not playing games now. Take steps to protect your efforts. Work and co-workers are part of the scenario.
- GEMINI**   
**(May 21-June 20)**  
 Love storms in and through your world at the start of the week. Try to gain self-control in order to work.
- CANCER**   
**(June 21-July 22)**  
 Basic issues permeate your existence and you must handle them energetically.
- LEO**   
**(July 23-Aug. 22)**  
 The lines of communication are open as you dash into this absorbing week. Just be certain to take care of home base before you dash off again.
- VIRGO**   
**(Aug. 23-Sept. 22)**  
 Others are watching what you're doing now especially where funds are concerned.
- LIBRA**   
**(Sept. 23-Oct. 22)**  
 The most interesting part of this week may occur at its start. That's when you make your feelings known, loud and clear.
- SCORPIO**   
**(Oct. 23-Nov. 22)**  
 Finish an earlier project before you go on to a new one. That will allow you the time which you will need for that particular endeavor.
- SAGITTARIUS**   
**(Nov. 23-Dec. 21)**  
 Ferret out the various possibilities that exist within your social environment. Keep in mind that special strategy is likely to surface.
- CAPRICORN**   
**(Dec. 22-Jan. 19)**  
 Both your work and your earnings are threaded throughout your activities now. And what you ultimately decide can have far-reaching implications.
- AQUARIUS**   
**(Jan. 20-Feb. 18)**  
 Outlines, concepts and special formats are in keeping with what you desire now. It is absolutely necessary to have all the facts at hand.
- PISCES**   
**(Feb. 19-March 20)**  
 Your sense of direction is restored, especially if you are innovative and imaginative. Your financial affairs could be part of the package. Pace yourself now.

© 1987 United Feature Syndicate

**55th Anniversary**



Mr. and Mrs. Raymond Hicks celebrated their 55th wedding anniversary January 12. They were married January 12, 1933 at Risner.

The couple have three children, Edna M. Harner, of Jackson, Mich., Loyce Kirk, of Lexington, and Wanda Hayes, of Hueysville.

They also have seven grandchildren and three great-grandchildren.

The caterpillar has more than 2,000 muscles.



**We Are Offering A Number Of Satellite TV Signal Services To New Or Existing Dish Owners.**

**18-CHANNEL SERVICE FOR \$11.95 PER MONTH:**

- |                     |                        |                          |
|---------------------|------------------------|--------------------------|
| WABC—NEW YORK, NY   | WWOR—NEW YORK, NY      | CMTV—COUNTRY MUSIC TV    |
| WBMM—CHICAGO, IL    | CBN—CBN CABLE NET      | HVUS—HIT VIDEO USA       |
| WXIA—ATLANTA, GA    | CNN—CABLE NEWS NET     | NOST—NOSTALGIA CHANNEL   |
| WPXI—NEW YORK CITY  | CNN2—CNN HEADLINE NEWS | HSE—HOME SPORTS DALLAS   |
| KTVT—FORT WORTH, TX | TLC—LEARNING CHANNEL   | ESPN—SPORTS CHANNEL      |
| WGN—CHICAGO, IL     | TRVL—TRAVEL CHANNEL    | SEL TV—SELECTV SATELLITE |

**FOR DISH OWNERS:**

**DESCRAMBLER**—For above channels  
Your cost—\$395.00—Not installed

**SKY GUIDE**—Bi-weekly TV Program Guide  
Your cost—\$2.25—Optional

We also offer satellite dish sales, installation and maintenance.

For further information, please call  
**606-478-2700**

Or write to:  
**SDS COMPANY, P.O. BOX 414, BETSY LAYNE, KY. 41605**

We are located 1,000 feet south of the Harold Bridge on U.S. Highway 23, downstairs in the Harold Telephone Company building.

These offerings subject to change.

1-63L

**Does Your Child Have A Reading Problem?**

Due to numerous requests from parents of children having reading problems, two additional screening dates have been opened up. The screenings are sponsored by the East Kentucky Tutorial Program. The screenings are for children and adults who show characteristics of a learning problem. These are normal, and often bright, children who have trouble with reading, spelling, writing and language arts. These children often have low or unsatisfactory report card grades in reading. They may have trouble with phonics, sounds, and are in remedial reading, special reading and other reading programs. There are presently programs held in seven different counties including Floyd, Knott, Perry, Letcher, Pike, Madison, and Pulaski counties.

The East Kentucky Tutorial Program is a primarily nonprofit parent supported program. It is coordinated through the Hindman Settlement School. This semester approximately 250 students, including their parents are enrolled in programs in seven different counties. The classes involve parental involvement using highly researched reading and comprehension materials. The parents are trained to assist as tutors in the program and are given support in their child's learning programs. Materials are available to take a poor reader from introducing him or her to

basic reading patterns to highly advanced high school and college level concepts. A special Saturday math tutorial is also offered as well as a summer program for those students who qualify. For more information, call 785-5024.

America's first successful newspaper was the Boston News-Letter, which made its first appearance in 1704. It was without competition for 15 years.

**NOTICE OF PUBLIC SALE**

Under the terms of a installment contract dated June 6, 1986, signed by Ola Crum, HC 89, Box 426, Martin, Ky. 41649, the undersigned will on February 5, 1988 at 11:00 a.m. sell at public auction to the highest bidder for CASH a 1981 Toyota Tercel, serial #JT2AL21D2B1198112, at the First Guaranty National Bank, Martin, Ky. to satisfy the unpaid balance on the said vehicle. The vehicle may be inspected prior to the sale at the above mentioned premises. The undersigned reserves the right to bid.

FIRST GUARANTY NATIONAL BANK  
Collection Department  
Martin, Ky. 41649

1-20-31.

**NOTICE**

**TO ALL PERSONS DESIRING TO APPEAR BEFORE THE FLOYD COUNTY GRAND JURY.**

The Floyd County Grand Jury will meet beginning on February 15, 1988. All persons desiring to appear before the Grand Jury must first contact the Commonwealth Attorney's Office at 886-1604 for an appointment for January 26, 27, or 28 to discuss and prepare their case. Each person will then be assigned a specific date and time to appear before the Grand Jury to present their case.

JERRY PATTON  
Commonwealth Attorney

1-20-21.

The pig was domesticated about 8,000 years ago.

A wooden sled runner found in Finland has been dated from 6500 B.C.

**P&B Ambulance Service**

—SERVING YOU 15 YEARS—

**24-Hour Emergency Medical Technicians on Duty.**



Ambulances equipped with oxygen as well as the latest equipment.

We accept UMWA, State-Aid, Medicare AND most major insurances.

Trained, Qualified and Experienced Ambulance Personnel

CALL

886-6664  
Prestonsburg

285-9313  
Martin

**WHY PAY THE GUESSING GAME?**

**\$ Automobile Payment**

**\$ Grocery Bills**

**\$ Insurance Premiums**

**\$ Tax Bills**

**\$ Winter Heating Bills**



"I don't have to worry about paying high electric bills in the winter months. With the Equal Payment Plan, I know every month what my bill is going to be. Lower electric bills mean extra money for me to spend when I need it the most."

Vernon Baker, Editor  
Leslie County News  
Hyden, Kentucky



"I like the Equal Payment Plan. When I figure my monthly budget, I pay the same amount and always know what the amount is going to be. I feel that during the cold winter months I don't have to keep adjusting my thermostat to keep my electric bills affordable."

Diane Locke, Teacher  
Crabbe Elementary School  
Ashland, Kentucky



"I like eliminating the 'Hills and Valleys' in my electric bills. There are no surprises and you always know the amount of your monthly bill. I've been on the plan for nearly 4 years, and recommend it to anyone."

Fred Baker  
Justice-Baker Funeral Home  
Pikeville, Kentucky

**The Equal Payment Plan Takes The Guess Work Out of Bill Paying**

For more information about the Equal Payment Plan contact your nearest Kentucky Power office.





### WEDNESDAY

1/20/88

#### MORNING

- 9:40 **3** **5** Child Sexual Abuse  
10:05 **17** MOVIE: 'How to Commit Marriage' A couple, on the verge of divorce, are forced back together when their daughter decides to move in with her boy friend. Bob Hope, Jackie Gleason, Jane Wyman. 1969.

#### AFTERNOON

- 1:05 **17** MOVIE: 'Murder in Texas (Part 1 of 2)' Fact-based account of a Houston plastic surgeon who was accused of murdering his first wife, the daughter of a wealthy oilman. Farrah Fawcett, Sam Elliott, Katharine Ross. 1981. Part 1 of 2.

#### EVENING

- 6:00 **3** **3** **6** **6** News  
**13** **4** Alice  
**22** **5** Earth Explored  
**63** **11** Doctor Who  
**57** **2** MTN News  
6:05 **17** Alice  
6:30 **3** **3** NBC News (CC).  
**6** **6** **13** **4** ABC News (CC).  
**22** **5** **23** **11** Nightly Business Report  
**57** **2** CBS News  
6:35 **17** Carol Burnett and Friends  
7:00 **3** **3** PM Magazine Model Marla Hanson, who was a victim of a brutal slashing; actor and Los Angeles disc jockey Jay Thomas.  
**6** **6** People's Court  
**13** **4** Gimme a Break  
**22** **5** 1988 Kentucky General Assembly in Open Session  
**63** **11** State of the State  
**57** **2** Gunsmoke  
**17** Andy Griffith  
7:05 **3** **3** Hollywood Squares  
7:30 **6** **6** The Judge (CC)  
**13** **4** Facts of Life  
**22** **5** Kentucky Afield  
**17** Sanford and Son  
7:35 **3** **3** Highway to Heaven (CC) Jonathan persuades a lawyer-turned-vagrant to defend a fellow bum accused of stealing a bottle of wine. (60 min.) (In Stereo)  
**6** **6** **13** **4** Perfect Strangers (CC) Larry's on a diet and Balki attempts to keep him away from the food he's hidden in the apartment. (R)  
**22** **5** **23** **11** National Geographic Season Premiere (CC)  
**57** **2** College Basketball: Kentucky at Florida (2 hrs.)  
8:05 **17** MOVIE: 'The Night the Lights Went Out in Georgia' A talented country-western singer and his songwriting sister try to stay one step ahead of trouble. Kristy McNichol, Dennis Quaid, Mark Hamill. 1981.  
8:30 **6** **6** **13** **4** Head of the Class (CC) After seeing the movie, 'Fatal Attraction,' Eric imagines that an obsessed Maria is stalking him.  
9:00 **3** **3** Year in the Life Sonny's friendship with Hillary Russell is threatened when Joe fires

the girl's father. (60 min.) (In Stereo)

**3** **6** **13** **4** Hooperman (CC) Hooperman acquires the car of his dreams from a drug dealer he recently arrested. (In Stereo)

**22** **5** Killing of Bhopal  
**63** **11** American Playhouse: Strange Interlude (CC) Part 3 of 3.

9:30 **3** **3** **13** **4** Slap Maxwell Story (CC) Rather than bask in the glory of being named Sportswriter of the Year, Slap decides to ruin the lives of the women who love him. (In Stereo)

10:00 **3** **3** St. Elsewhere (CC) The hospital's spared from demolition; Craig realizes the seriousness of his wife's divorce plans. (60 min.) (R)

**6** **6** **13** **4** Dynasty (CC) Alexis is wounded by an unseen gunman, putting an end to her political vendetta against Blake. (60 min.)

10:20 **17** MOVIE: 'Living Proof: The Hank Williams Jr. Story' A country music singer endures living in the shadow of his folk-hero. Richard Thomas, Clu Gulager. 1983.

10:30 **63** **11** Writers Writing (CC) Part 3 of 3. (R)

11:00 **3** **3** **6** **6** **13** **4** **22** **5** News  
**57** **2** MTN News

11:30 **3** **3** Tonight Show (In Stereo)  
**6** **6** **13** **4** Nightline (CC).

**22** **5** 1988 Kentucky General Assembly in Open Session  
**57** **2** Night Heat O'Brien finds himself attracted to a beautiful designer who is the top suspect in a murder case. (70 min.)

12:00 **6** **6** Mindpower  
**13** **4** Entertainment Tonight Jack Lemmon talks about "The Murder of Mary Phagan," his new TV miniseries. (In Stereo)

12:20 **17** MOVIE: 'Last of the Red Hot Lovers'

12:30 **3** **3** Late Night With David Letterman (In Stereo)  
**13** **4** Road to Calgary A preview of the 1988 Olympics.

12:40 **57** **2** MOVIE: 'Missing Pieces'

1:00 **13** **4** News (R)

1:30 **3** **3** Home Shopping Network (2 hrs.) Continued.

**13** **4** Hit Videos USA

**17** MOVIE: 'All Through the Night'

3:00 **13** **4** Hit Videos USA

3:30 **3** **3** Home Shopping Network (2 hrs., 15 min.) Continued.

4:35 **17** CNN News

### THURSDAY

1/21/88

#### MORNING

10:05 **17** MOVIE: 'The War Between Men and Women' A cynical New York City writer-



cartoonist has a chaotic courtship and marriage with a mad-cap divorcee. Jack Lemmon, Barbara Harris, Jason Robards. 1972.

### BODY OF EVIDENCE

"Body of Evidence," a CBS movie airing SUNDAY, JAN. 24, stars Barry Bostwick as a police pathologist whose strange behavior leads his wife to fear that he is a serial killer.

CHECK LISTINGS FOR EXACT TIME

sides hire the most prestigious lawyers in the criminal field. Farrah Fawcett, Sam Elliott, Katharine Ross. 1981. Part 2 of 2.

#### AFTERNOON

1:05 **17** MOVIE: 'Murder In Texas (Part 2 of 2)' As Dr. Hill's murder trial gets underway, both

#### EVENING

6:00 **3** **3** **6** **6** News  
**13** **4** Alice  
**22** **5** GED  
**63** **11** Doctor Who  
**57** **2** MTN News

## IN THIS WEEK

### 'Mary Phagan' explores the nature of prejudice

By Paul Elie

"The Murder of Mary Phagan," which airs Sunday, Jan. 24 and Tuesday, Jan. 26 on NBC, has been billed as Jack Lemmon's return to television.



Peter Gallagher

Lemmon plays John Slaton, a Georgia governor who bucked public opinion when he commuted the sentence of convicted killer Leo Frank in 1915. It is his first TV role since he starred in the TV movie "The Entertainer" in 1975.

But the real star of the five-hour miniseries is Peter Gallagher, who plays Frank. "I'd do the same thing if I were the network," Gallagher says of Lemmon's top billing. "But Leo is really the main character."

As the miniseries begins Frank, a Jewish native of Brooklyn, has moved to Atlanta, where he runs a pencil factory staffed by farmhands who have been displaced by industrialization. When a 13-year-old employee named Mary Phagan is found dead, latent anti-Semitic, anti-Northern and anti-industrial feelings combine to

implicate Frank.

"To make a long story short, he is convicted of murder," Gallagher explains. "After 13 appeals are denied, Slaton concludes that Frank wasn't given a fair trial. But this outrages the populace, and Frank is eventually dragged out of jail and lynched by the Knights of Mary Phagan." Frank was pardoned in 1982 after a former witness's new testimony revealed the true murderer.

The miniseries, like the Larry McMurtry story on which it is based, explores the nature of prejudice.

"It's a complicated issue, with your allegiances constantly flipping back and forth," Gallagher says. "And it's also a true story. If we've done our job right it should really resonate."

Gallagher has taken a roundabout path to TV stardom. Early in his career, he starred in the short-lived 1980 series "Skag" and the films "The Idolmaker" (1980) and "Summer Lovers" (1982). But he came to prominence on Broadway, appearing in "The Real Thing" in 1985 and winning a Tony Award for his performance in the 1986 revival of "A Long Day's Journey Into Night," which starred Lemmon as James Tyrone.

Not long afterward, Gallagher and Lemmon were co-starring in "Mary Phagan." "We only had one scene together," Gallagher says. "But working with Jack again was like having a great ally. And we could play golf together on our days off."

6:05 **17** Alice Part 1 of 2.  
6:30 **3** **3** NBC News (CC).  
**6** **6** **13** **4** ABC News (CC).

**22** **5** **23** **11** Nightly Business Report  
**57** **2** CBS News

6:35 **17** Carol Burnett and Friends  
7:00 **3** **3** PM Magazine Investigative reporter Dan Moldea; Robert Easton, actor and dialect coach.

**6** **6** People's Court  
**13** **4** Gimme a Break  
**22** **5** 1988 Kentucky General Assembly in Open Session

**63** **11** MacNeil / Lehrer Newshour  
**57** **2** Gunsmoke  
**17** Andy Griffith

7:05 **3** **3** Hollywood Squares

**6** **6** The Judge (CC)  
**13** **4** Facts of Life  
**22** **5** Growing a Business

7:35 **17** Sanford and Son  
8:00 **3** **3** Cosby Show (CC) Theo is apprehensive about visiting his hospitalized friend; Elvin tries to survive the weekend without Sondra. Guest star: Armand Hammer. (In Stereo)

**6** **6** **13** **4** The Charmings (CC) Temporary boarder Don accidentally learns the truth about the Charmings' medieval identities. (In Stereo)  
**22** **5** Upstairs, Downstairs  
**63** **11** Black Champions (CC)

Part 3 of 3. (R)  
**57** **2** Tour of Duty (CC) The platoon must safeguard a United Service Organizations' troop of rock performers whose helicopter was shot down. (60 min.)

8:05 **17** MOVIE: 'Five Card Stud' A professional gambler gets involved in a crooked poker game that ends in violence. Dean Martin, Robert Mitchum, Inger Stevens. 1968.

8:30 **3** **3** Different World (CC) Denise and Jaleesa lose an egg that Maggie was "babysitting" as part of a psychology class assignment on parenting. (In Stereo)  
**6** **6** **13** **4** MOVIE: 'Alien' (CC)

9:00 **3** **3** Cheers (CC) Amorous Annie Tortelli and Laurie, Evan Drake's special friend, replace Carla at the bar during her maternity leave. (In Stereo)  
**22** **5** 1915 The men endure the horrors of trench warfare; Billy discovers that Diana is pregnant. (60 min.)  
**63** **11** Mystery!: Agatha Christie's Miss Marple (CC) Miss Marple becomes suspicious when she finds things too perfect at an expensive hotel. (60 min.) Part 1 of 2.

**57** **2** Simon & Simon Rick reluctantly joins forces with a pair of sleazy private eyes to clear the name of a friend accused of murder. (60 min.)  
9:30 **3** **3** Night Court (CC) Harry winds up in a holding tank after trying to keep his stepfather and another man

10:00 **3** **3** L.A. Law (CC) Ignoring Becker's warnings, Roxanne decides to stand by her accused boyfriend; Brackman's arrested in a sushi bar. (60 min.) (In Stereo)

**22** **5** MacNeil / Lehrer Newshour  
**63** **11** Inside Television Part 3 of 3.  
**57** **2** Knots Landing (CC) Abby turns down Charles Scott's marriage proposal; Johnny Rourke gets involved with underworld elements. (60 min.)

10:20 **17** MOVIE: 'The Moonshine War' Mountain folk fight over bootleg booze. Patrick McGouhan, Richard Widmark, Alan Alda. 1970.

11:00 **3** **3** **6** **6** **13** **4** **22** **5** News  
**57** **2** MTN News

11:30 **3** **3** Tonight Show (In Stereo)  
**6** **6** **13** **4** Nightline (CC).  
**22** **5** 1988 Kentucky General Assembly in Open Session  
**57** **2** Night Heat Kirkwood's friend gets involved with the Chinese Mafia. (70 min.)

12:00 **6** **6** Fall Guy  
**13** **4** Entertainment Tonight Interview with actor James Woods. (In Stereo)

12:20 **17** MOVIE: 'Toward the Unknown'

12:30 **3** **3** Late Night With David Letterman (In Stereo)  
**13** **4** Road to Calgary A preview of the 1988 Olympics.

12:40 **57** **2** MOVIE: 'The Bandits'

1:00 **13** **4** News (R)

1:30 **3** **3** Home Shopping Network (2 hrs.) Continued.  
**13** **4** Hit Videos USA  
**17** MOVIE: 'Ten Seconds to Hell'

3:30 **3** **3** Home Shopping Network (2 hrs., 15 min.) Continued.

### FRIDAY

1/22/88

#### MORNING

10:05 **17** MOVIE: 'Marriage on the Rocks'

#### AFTERNOON

1:05 **17** MOVIE: 'The Return of the Mod Squad'

#### EVENING

6:00 **3** **3** **6** **6** **57** **2** News  
**13** **4** Alice  
**22** **5** Earth Explored  
**63** **11** Doctor Who

6:05 **17** Alice Part 2 of 2.

6:30 **3** **3** NBC News (CC).  
**6** **6** **13** **4** ABC News (CC).

**22** **5** **23** **11** Nightly Business Report  
**57** **2** CBS News  
6:35 **17** Carol Burnett and Friends

7:00 **3** **3** PM Magazine Geraldo Rivera; a company that produces calendars.

**6** **6** People's Court  
**13** **4** Gimme a Break  
**22** **5** 1988 Kentucky General Assembly in Open Session  
**63** **11** MacNeil / Lehrer Newshour  
**57** **2** Gunsmoke



7:05 **17** Andy Griffith  
 7:30 **3** **3** Hollywood Squares  
**3** **6** The Judge (CC)  
**19** **4** Facts of Life  
**22** **5** Comment on Kentucky  
 7:35 **17** Sanford and Son  
 8:00 **3** **3** Candid Kids (CC) Hosts Allen Funt and Nancy McKeon show film clips of classic stunts and interviews involving 3-to-18-year-olds. (R) (In Stereo)  
**3** **6** **13** **4** Full House (CC) Danny feels guilty because he hasn't been spending enough time with his children. (R)  
**22** **5** Health Century  
**33** **11** Washington Week in Review  
**57** **2** Beauty and the Beast Catherine and Vincent (Linda Hamilton, Ron Perlman) search for the dealer (Tony Jay) of a deadly hallucinogenic drug that is grown in the tunnel world. (60 min.)  
 8:05 **17** NBA Basketball: New Jersey Nets at Indiana Pacers (2 hrs., 15 min.) (Live)  
 8:30 **3** **3** Storyteller (CC) Based on an early Celtic folk tale in which a king (Richard Vernon) demands that a storyteller (John Hurt) tell him a story a day for a year. (In Stereo)  
**3** **6** **13** **4** Mr. Belvedere (CC) George's job may be on the line after he delivers an unsavory commentary about "The Star-Spangled Banner" during a broadcast.  
**33** **11** Wall Street Week  
 9:00 **3** **3** Miami Vice (CC) Crockett tries to deal with his wife's success as a rock singer. (60 min.) (In Stereo)  
**3** **6** **13** **4** Thorns (CC) During a Washington, D.C. business trip, Sloan entertains a senator's aide in his suite.  
**22** **5** Washington Week in Review (CC)  
**33** **11** Currents  
**57** **2** Dallas (CC)  
 9:30 **3** **6** **13** **4** Sledge Hammer! (CC) Sledge becomes engrossed in a survivalist war game to find out who murdered a businessman. (In Stereo)  
**22** **5** Wall Street Week  
**33** **11** McLaughlin Group  
 10:00 **3** **3** NBC News Special (CC) Tom Brokaw and Lucky Severson examine the impact of homelessness on the nation, the political arena, and those individuals who live on city streets. (60 min.)  
**3** **6** **13** **4** 20/20 (CC) Scheduled: the story behind Andrew Lloyd Webber's musical, "Phantom of the Opera". (60 min.)  
**22** **5** MacNeil / Lehrer Newshour  
**33** **11** Statewide  
**57** **2** Falcon Crest (CC) Certain events threaten to mar Maggie and Richard's wedding ceremony; Lance and Tony fight over Shannon. (60 min.)  
 10:20 **17** Portrait of America: New York City Ballroom dances, experimental theater, "sandhogs" blasting water tunnels below city streets, and the "lamplighter of Broad-



### AMERICAN MUSIC AWARDS

Nominee Whitney Houston co-hosts "The American Music Awards," which ABC airs live on **MONDAY, JAN. 25**. Smokey Robinson, Barbara Mandrell, the Bee Gees and Mick Fleetwood are the other hosts.

CHECK LISTINGS FOR EXACT TIME

way" comprise this documentary view of the Big Apple. Host: Hal Holbrook. (60 min.)  
 11:00 **3** **3** **3** **6** **13** **4** **22**  
**5** **57** **2** News  
 11:20 **17** Night Tracks: Power Play  
 11:30 **3** **3** Tonight Show (In Stereo)  
**3** **6** **13** **4** Nightline (CC)  
**22** **5** 1988 Kentucky General Assembly in Open Session  
**57** **2** Top of the Pops  
 12:00 **3** **6** **13** **4** Fall Guy  
**13** **4** Entertainment Tonight Interview with recording artist Boy George. (In Stereo)  
 12:20 **17** Night Tracks (In Stereo)  
 12:30 **3** **3** Late Night With David Letterman (In Stereo)  
**13** **4** Friday The 13th: The Series (60 min.)  
**57** **2** American Bandstand (In Stereo)  
 1:20 **17** Night Tracks  
 1:30 **3** **3** Friday Night Videos (In Stereo)  
**13** **4** Pentecost Today  
 2:00 **13** **4** News  
 2:20 **17** Night Tracks  
 2:30 **3** **3** Home Shopping Network (4 hrs., 30 min.)  
**13** **4** Hit Videos USA  
 3:20 **17** Night Tracks  
 4:20 **17** Night Tracks

### SATURDAY

1/23/88

#### MORNING

5:20 **17** Night Tracks  
 6:00 **13** **4** Omni Presents  
**17** CNN News  
 6:30 **13** **4** Town Crier  
**17** Between the Lines  
 7:00 **3** **3** Saturday Report  
**13** **4** Transformers  
**17** Gunsmoke  
 7:30 **3** **3** Bugs Bunny and Friends  
**3** **6** **13** **4** Wild Kingdom  
**13** **4** Muppets  
**57** **2** Natural Weight Loss: It's Right to be Lean  
 8:00 **3** **3** Gummi Bears (CC)  
**3** **6** **13** **4** Care Bears Family (CC).  
**17** Bonanza  
**22** **5** Sesame Street (CC).  
**33** **11** Fresh Fields William is forced to take along both his wife and his mother-in-law on a fishing trip.  
**57** **2** Hello Kitty's Furry Tale Theater  
 8:30 **3** **3** Smurfs  
**3** **6** **13** **4** Little Clowns of Happytown  
**33** **11** Good Neighbors  
**57** **2** Jim Henson's Muppet Babies (CC)  
 9:00 **3** **6** **13** **4** My Pet Monster  
**17** Cousteau's Rediscovery of the World

9:30 **3** **6** **13** **4** Pound Puppies  
**22** **5** Teaching Reading Comprehension (R)  
 10:00 **3** **3** ALF  
**3** **6** **13** **4** Little Wizards  
**22** **5** Learn to Read  
**33** **11** Open All Hours  
**57** **2** Pee-wee's Playhouse  
 10:30 **3** **3** Alvin and the Chipmunks  
**3** **6** **13** **4** Real Ghostbusters (CC).  
**22** **5** Middle School (R)  
**33** **11** Frugal Gourmet  
**57** **2** Mighty Mouse: The New Adventures (CC).  
 11:00 **3** **3** Jim Henson's Fraggle Rock  
**3** **6** **13** **4** Flintstone Kids (CC).  
**17** NWA World Championship Super Bouts  
**22** **5** Earth Explored  
**33** **11** Motorweek A road test of the Mercedes-Benz 300CE: a long-term road test update on the Subaru Justy; how to interact with car salesmen.  
**57** **2** Fan Club Scheduled: Willie Nelson, Al Jarreau, Night Ranger, actor Alan Rachins ("L.A. Law").  
 11:30 **3** **3** New Archies  
**3** **6** **13** **4** Bugs Bunny & Tweety Show (CC).  
**22** **5** Marketing (R)  
**33** **11** This Old House (CC)  
**57** **2** Goin's Brothers Show

#### AFTERNOON

12:00 **3** **3** Footur  
**3** **6** **13** **4** Animal Crack-Ups  
**13** **4** America's Top Ten  
**17** MOVIE: 'Rodan' Prehistoric flying monsters and pterodactyls rise from the depths of the earth, spreading destruction. Kenji Sawara, Yumi Shirakawa. 1957.  
**22** **5** Marketing (R)  
**33** **11** Victory Garden (CC).  
**57** **2** This Week in MotorSports  
 12:30 **3** **3** Rick Huckabay  
**3** **6** **13** **4** Health Show  
**13** **4** American Bandstand (In Stereo)  
**22** **5** Faces of Culture (R)  
**33** **11** Woodwright's Shop  
**57** **2** Wild Kingdom  
 1:00 **3** **3** College Basketball: Citadel vs. Marshall (2 hrs.)  
**3** **6** **13** **4** Weekend Special (CC) Five children are swept into an

amazing adventure after they find the entrance to a world populated by small, green people. Part 1 of 3. (R)  
**22** **5** Faces of Culture (R)  
**33** **11** Doctor Who  
**57** **2** Greatest Sports Legends  
 1:30 **3** **6** Synchronal Research  
**13** **4** Puttin' on the Hits  
**17** MOVIE: 'The Asphalt Jungle' A notorious jewel thief challenges the police as he executes a half-million dollar robbery. Sterling Hayden, James Whitmore, Marilyn Monroe. 1950. (Colorized Version)  
**22** **5** Focus on Society  
**57** **2** Cats on Track  
**3** **6** **13** **4** Greatest Sports Legends  
**13** **4** Solid Gold in Concert (R) (In Stereo)  
**22** **5** Focus on Society  
**57** **2** College Basketball: Kentucky at Louisiana State (2 hrs.) (Live)  
 2:30 **3** **6** **13** **4** Turning Point: Women's Alpine Featured: U.S. Olympian skier Kiki Cutter is the host for women's skiing.  
**22** **5** America: Second Century  
**33** **11** Hitch Hiker's Guide to the Galaxy

3:00 **3** **3** College Basketball: Kansas at Notre Dame (2 hrs.) (Live)  
**3** **6** **13** **4** Pro Bowlers Tour: \$150,000 Quaker State Open From Forum Bowling Lanes in Grand Prairie, Texas. (90 min.) (Live)  
**22** **5** America: Second Century  
**33** **11** Austin City Limits  
 3:30 **22** **5** Another Page  
 4:00 **17** Portrait of America: New York City Ballroom dances, experimental theater, "sandhogs" blasting water tunnels below city streets, and the "lamplighter of Broadway" comprise this documentary view of the Big Apple. Host: Hal Holbrook. (60 min.)  
**22** **5** GED  
**33** **11** Golden Years of Television  
**57** **2** College Basketball: Purdue at Louisville (2 hrs.) (Live)  
 4:30 **3** **6** **13** **4** Wide World of Sports Scheduled: Iron Man Triathlon, from Kono, Hawaii. (90 min.) (Taped)  
**22** **5** GED  
**3** **3** PGA Golf: Bob Hope Chrysler Classic (Third Round) From Palm Desert, Calif. (90 min.) (Live)  
**17** Fishin' With Orlando Wilson  
**22** **5** Firing Line



**33** **11** MOVIE: 'Snowball Express'  
**17** Fishing with Roland Martin

#### EVENING

6:00 **3** **6** News  
**13** **4** Lifestyles of the Rich and Famous  
**17** World Championship Wrestling (2 hrs., 5 min.)  
**22** **5** Tony Brown's Journal  
**33** **11** Wonderworks: Taking Care of Terrific (CC)  
**57** **2** Hee Haw  
 6:30 **3** **3** News  
**3** **6** **13** **4** Concern  
**22** **5** European Journal  
 7:00 **3** **3** Out of This World Donna prepares for an upcoming date with her alien husband.  
**3** **6** **13** **4** Hee Haw  
**13** **4** Star Trek: The Next Generation (60 min.)  
**22** **5** Nature (CC)  
**33** **11** DeGrassi Junior High (CC).  
**57** **2** WWF Wrestling Challenge  
 7:30 **3** **3** We Got It Made  
**33** **11** RockSchool  
 8:00 **3** **3** Facts of Life (CC)  
**3** **6** **13** **4** Dolly (CC) Tom Jones, Lee Majors, comic Paul Rodriguez and country group the McCarters make appearances. (60 min.) (In Stereo)  
**22** **5** Wonderworks: Frog (CC)  
**33** **11** MOVIE: 'Rope'  
**57** **2** High Mountain Rangers  
 8:05 **17** MOVIE: 'Ice Station Zebra' A nuclear submarine crew races with the Russians to find a piece of film from a Russian satellite. Rock Hudson, Ernest Borgnine. Patrick McGeehan. 1968.  
 8:30 **3** **3** 227 (CC)  
 9:00 **3** **3** Golden Girls (CC) A trip to Hollywood to compete on their favorite game show turns sour for the roommates. (Postponed from an earlier date) (In Stereo)  
**3** **6** **13** **4** Ohara (CC) Ohara experiences touching memories of his late daughter when a model leads him and Shaver into a murder case. (60 min.) (In Stereo)  
**22** **5** Mystery!: Agatha Christie's Miss Marple (CC)  
**17** **2** Country Music Association 30th Anniversary (CC)  
 9:22 **33** **11** MOVIE: 'Third Man'  
 9:30 **3** **3** Amen (CC)  
 10:00 **3** **3** J.J. Starbuck  
**3** **6** **13** **4** Spenser: For Hire (CC)  
**22** **5** Lonesome Pine Special

## SOAP BEA

### Meadows doesn't want to star with talking cars

By Marie Michaels

"I don't think Tori is evil," says Kristen Meadows, who portrays actress Victoria "Tori" Lane on "Santa Barbara." "She's just misguided by her emotional instability."



Kristen Meadows

When Meadows joined the soap in late 1986, Tori would do anything to recapture the love she once shared with Cruz Castillo (A Martinez). Although Tori never succeeded in breaking up the romance between Cruz and Eden Capwell (Marcy Walker), she did get pregnant by Cruz. She married lawyer Mason Capwell (Lane Davies) before she gave birth to the baby, a boy whom she named Chip, and Cruz still doesn't know that he's Chip's father.

"I've had wonderful story lines," Meadows says. "I would like Tori to have a new love interest, though, instead of staying part of the love triangle with Mason and Julia (Nancy Grahn). Since Julia and Tori don't have

bad feelings for each other, I don't think the relationship qualifies as a true romantic triangle."

Meadows, a former Wilhelmina model, made her professional debut in the Broadway musical "Fearless Frank" in 1981. She has also guest-starred on prime-time series and appeared in the feature films "The Goodbye Girl" (1977) and "An Unmarried Woman" (1978).

Unlike many soap actors, she says she's in no rush to resume her prime-time TV and film career.

"I get a lot of recognition on daytime TV, both from fans and from my peers," she says. "And 'Santa Barbara' gives me a chance to stretch myself. That sure beats being on a nighttime TV show with a talking car or aliens."

Before joining "Santa Barbara," Meadows played another actress, Mimi King, on "One Life to Live."

"Tori and Mimi are alike in that they're both working women," she says. "They just took different approaches to get what they wanted out of life. Tori is trying to have a career and a relationship, and Mimi broke off her relationship to pursue her career."

"Like Tori, I'm trying to be in love with somebody and have a career, too," adds Meadows, who works in California but dates a New York businessman. "It's difficult to balance."



**MARY PHAGAN**

Georgia Gov. John Slaton (Jack Lemmon, l.) risks his political career to save a falsely convicted murderer in "The Murder of Mary Phagan," which concludes **TUESDAY, JAN. 26** on NBC. Robert Prosky co-stars.

CHECK LISTINGS FOR EXACT TIME

- 11:00 **3** **3** **8** **6** **57** **2** News
- 18** **4** Road to Calgary A preview of the 1988 Olympics.
- 22** **5** Austin City Limits
- 11:05 **17** Night Tracks: Chartbusters
- 11:20 **57** **2** Sports Spectrum
- 11:30 **3** **3** Saturday Night Live Host: Robin Williams. Musical guest: James Taylor. (90 min.) (In Stereo)
- 8** **6** WWF Spotlight on Wrestling
- 18** **4** College Basketball: Florida at Tennessee (2 hrs.)
- 11:45 **57** **2** America's Top Ten
- 12:05 **17** Night Tracks
- 12:15 **57** **2** Marblehead Manor
- 12:30 **8** **6** Star Search (60 min.)
- 12:45 **57** **2** Forever Gold
- 1:00 **3** **3** Home Shopping Network (5 hrs.)
- 1:05 **17** Night Tracks
- 1:30 **18** **4** Entertainment This Week Interview with Cher. (60 min.) (In Stereo)
- 2:05 **17** Night Tracks
- 2:30 **18** **4** ABC News (CC)
- 2:45 **18** **4** Hit Videos USA
- 3:05 **17** Night Tracks
- 4:05 **17** Night Tracks

**SUNDAY**

1/24/88

**MORNING**

- 5:05 **17** Night Tracks
- 6:00 **3** **3** TV Chapel
- 18** **4** Pentecost Today
- 17** World Tomorrow
- 3** **3** Music and the Spoken Word
- 18** **4** What Does the Bible Plainly Say?
- 17** It Is Written
- 7:00 **3** **3** Robert Schuller
- 18** **4** A Better Way
- 18** **4** James Kennedy
- 17** Munsters
- 7:30 **8** **6** Jerry Falwell
- 18** **4** James Robison
- 17** Tom & Jerry's Funhouse
- 57** **2** It's Your Business
- 8:00 **3** **3** Sunday Today
- 18** **4** Jerry Falwell
- 17** Flintstones
- 22** **5** Mister Rogers (R)
- 33** **11** Bradshaw on the Family
- 57** **2** Ark
- 8:30 **3** **6** Day of Discovery
- 17** Tom & Jerry's Funhouse
- 22** **5** Sesame Street (CC) (R)
- 57** **2** Biblical Viewpoints
- 9:00 **18** **4** Ernest Angley
- 18** **4** Kenneth Copeland
- 17** Flintstones
- 33** **11** GED
- 57** **2** Southland Christian Church
- 9:30 **3** **3** Kenneth Copeland

- 17** Andy Griffith
- 22** **5** Sesame Street (CC) (R)
- 33** **11** GED
- 10:00 **3** **6** Synchronal Research
- 18** **4** R.A. West
- 17** Good News
- 22** **5** Wild America (CC)
- 57** **2** Washington Edition
- 10:30 **3** **3** Oral Roberts
- 3** **6** Sybervision
- 17** Weight Control
- 18** **4** Jimmy Swagart
- 17** MOVIE: 'The Sacketts' Based on novels by Louis L'Amour. Three brothers set out to make their fortunes in the post-Civil War West. Tom Selleck, Sam Elliot, Glenn Ford. 1979. Part 1 of 2.
- 22** **5** Newton's Apple (CC)
- 33** **11** Bodywatch (CC)
- 57** **2** Face the Nation
- 11:00 **3** **3** At Issue
- 3** **6** Viewpoint
- 22** **5** Wonderworks: Frog (CC)
- 33** **11** Victory Garden (CC)
- 57** **2** Gateway Gospel
- 11:30 **3** **3** Meet the Press
- 3** **6** This Week With David Brinkley (CC)
- 18** **4** World Tomorrow

- row
- 33** **11** Hometime
- AFTERNOON**
- 12:00 **3** **3** Hank Parker Outdoors
- 18** **4** This Week With David Brinkley (CC)
- 22** **5** Modern Maturity
- 33** **11** Gourmet Cooking
- 57** **2** College Basketball: Georgetown at Syracuse (2 hrs.) (Live)
- 12:30 **3** **3** Babe Winkelman's Good Fishing
- 3** **6** Business World
- 17** MOVIE: 'The Sacketts' Part 2 of 2.
- 22** **5** Comment on Kentucky (R)
- 33** **11** Adventures in Scale Modeling
- 1:00 **3** **3** To Be Announced.
- 18** **4** She's the Sheriff
- 18** **4** Biblical Viewpoints
- 22** **5** Scholastic Challenge
- 33** **11** Great Performances: The Turn of Mind
- 1:30 **3** **6** Mama's Family
- 18** **4** Road to Calgary A preview of the 1988 Olympics.
- 22** **5** Scholastic Challenge
- 2:00 **3** **3** Sportsworld: World Professional Figure Skating Championships From Capital

**ASK TONI**

**Mel Brooks won an Oscar for 'The Producers'**

By Toni Reinhold

How did Mel Brooks get started in movies? Would you please list some of his films? - K.D., Londonderry, N.H.



Mel Brooks

Brooks, 61, first worked as a writer for Sid Caesar on the classic "Your Show of Shows," which aired from 1950 to 1954. He then did stand-up comedy and appeared in the Broadway musical "All America." In 1965, he created the series "Get Smart," collaborating with Buck Henry. In 1968, he wrote and directed his first film, "The Producers," which starred Zero Mostel and Gene Wilder, winning an Oscar for Best Screenplay. Since then he has written, directed and starred in nearly a dozen films, including "The Twelve Chairs" (1970), "Blazing Saddles" (1973), "Silent Movie" (1976), "High Anxiety" (1977) and "History of the World, Part 1" (1981). He directed, but did not appear in, "Young Frankenstein" (1974).

Who were the leading men

and the leading lady in the film "Duffy's Tavern"? Are they still alive? If so, how old are they? - J.C., Columbia, Tenn.

This 1945 film starred Barry Sullivan, now 75, and Marjorie Reynolds, 66. It also featured Bing Crosby, Dorothy Lamour and Alan Ladd.

Who played prosecutor Hamilton Burger in the second "Perry Mason" series? Was it the actor who played Sgt. Carter in "Gomer Pyle, U.S.M.C."? If not, are they related? - H.M., Austin, Minn.

When the '50s series "Perry Mason" was revived in 1973 with a new cast, Burger (originally played by William Talman) was played by Harry Guardino. Sgt. Vince Carter of "Gomer Pyle" was played by Frank Sutton. The two actors are not related.

What is the name of the '70s movie that starred Rock Hudson and Angie Dickinson? I want to look it up at the video store, but I can't since I don't know the title. - R.W., Peoria, Ill.

You're thinking of "Pretty Maids All in a Row" (1971), which was written and produced by "Star Trek" creator Gene Roddenberry. The movie also featured Telly Savalas, Roddy McDowall and Keenan Wynn.

(Send your letters to Ask Toni, United Feature Syndicate, 200 Park Ave., Room 602, New York, N.Y. 10166. Due to the large volume of mail, personal replies cannot be given.)



**A YEAR IN THE LIFE**

On NBC's "A Year in the Life," airing **WEDNESDAY, JAN. 27**, Kay (Sarah Jessica Parker, l.) finds that her real-estate ethics clash with those of her mentor, Joanne (Janet Carroll).

CHECK LISTINGS FOR EXACT TIME

- Center in Landover, Md. (90 min.) (Live)
- 8** **6** **18** **4** College Basketball: Michigan at Indiana (2 hrs.) (Live)
- 22** **5** America: Second Century
- 57** **2** CBS Sports Sunday Scheduled: "All-Madden NFL Team" annual selections made by NFL commentators John Madden and Pat Summerall; World Triathlon Championships from Nice, France. (90 min.) (Live)
- 2:30 **17** MOVIE: 'Paint Your Wagon'
- 22** **5** America: Second Century
- 3:00 **22** **5** Focus on Society
- 33** **11** Growing a Business
- 3:30 **18** **4** PGA Golf: Bob Hope Chrysler Classic Final round, from Palm Desert, Calif. (2 hrs.) (Live)
- 22** **5** Focus on Society
- 33** **11** Take Charge: Charge It
- 57** **2** NBA Basketball: Los Angeles Lakers at Seattle SuperSonics (2 hrs., 30 min.) (Live)
- 4:00 **3** **6** **18** **4** College Basketball: Temple at Nevada-Las Vegas (2 hrs.) (Live)
- 22** **5** Marketing
- 33** **11** Flower Shop
- 4:30 **22** **5** Marketing
- 33** **11** Joy of Painting
- 5:00 **22** **5** Lap Quilting
- 33** **11** John McLaughlin's One on One
- 5:30 **18** **4** NBC News
- 17** World Championship Wrestling (60 min.)
- 22** **5** This Old House (CC)
- 33** **11** Tony Brown's Journal
- EVENING**
- 6:00 **3** **3** Our House (CC) Kris and Gus are big winners on a game show, but may lose their cash because of a judge's error. (In Stereo)
- 8** **6** News
- 18** **4** Star Search (60 min.)
- 22** **5** Victory Garden (CC)
- 33** **11** Motorweek A road test of the Mercedes-Benz 300CE: a long-term road test update on the Subaru Justy; how to interact with car salesmen.
- 57** **2** Wild Kingdom
- 3** **3** NBC News
- 18** **4** ABC News (CC)
- 17** New Leave It to Beaver Kip insists a driver's license is essential to his dating success, and turns to Eddie Haskell for driving lessons.

7:00

7:30

8:00

8:30

9:00

- 22** **5** Great Chefs of the West
- 33** **11** Automania
- 57** **2** Eddie Sutton Show
- 3** **3** Our House (CC) Kris and Gus are big winners on a game show, but may lose their cash because of a judge's error. (60 min.) (In Stereo)
- 8** **6** **18** **4** MOVIE: 'Earth\*Star Voyager' Premiere. (CC) When their captain disappears, six space cadets are left to helm an interplanetary vessel. Duncan Regehr, Brian McNamara, Julia Montgomery. 1988. Part 2 of 2. (A "Disney Sunday Movie" presentation)
- 17** MOVIE: 'Westworld' Two businessmen travel to an adult fantasy resort and have a vacation of suspense when the system operating the totally automated land of Delos breaks down. Yul Brynner, Richard Benjamin, James Brolin. 1973.
- 22** **5** Kentuckians in Congress
- 33** **11** Upstairs, Downstairs
- 57** **2** 60 Minutes (CC) (60 min.)
- 22** **5** Faces of Japan
- 3** **3** Family Ties (CC) (In Stereo)
- 22** **5** **33** **11** Nature (CC)
- 57** **2** Murder, She Wrote (CC) An unhappy wife, a government official, a lovesick assistant and a self-centered astronomer are suspects in the murder of a young executive. (60 min.)
- 8:30 **3** **3** MOVIE: 'The Murder of Mary Phagan' (CC) Fact-based account of a Jewish factory manager who was accused of murdering a teen-age girl in 1913 Atlanta. Jack Lemmon, Peter Gallagher, Rebecca Miller. 1988. Part 1 of 2. (In Stereo)
- 9:00 **8** **6** **18** **4** MOVIE: 'A Father's Revenge' Premiere. (CC) The parents of a flight attendant learn that their daughter is being held hostage by international terrorists. Brian Dennehy, Joanna Cassidy. 1988.
- 17** National Geographic Explorer
- 22** **5** **33** **11** Masterpiece Theatre: Fortunes of War (CC) Guy's popularity with his students, and Bucharest's expatriate community, leaves his wife Harriet wondering when he will find time for her. (60 min.) Part 2 of 7.
- 57** **2** MOVIE: 'Body

of Evidence' Premiere. (CC) A police pathologist's strange behavior leads his wife to question his involvement in a series of murders. Margot Kidder, Barry Bostwick, Tony Lo Bianco. 1988.

See cables best on HBO-The Ninth Annual ACE Awards Ceremony HBO Adv.

- 10:00 **22** **5** Great Performances: The Turn of the Screw
- 33** **11** Firing Line
- 11:00 **3** **3** **8** **6** **57** **2** News
- 18** **4** ABC News (CC)
- 17** Sports Page Talk-show focusing on major sports issues of the week. Hosted by John Wells.
- 11:15 **18** **4** Forum 19
- 11:30 **3** **3** Sea Hunt Drug smugglers hope to make Jenny and Mike their accomplices.
- 8** **6** ABC News (CC)
- 18** **4** Pentecost Today
- 17** Jerry Falwell
- 57** **2** CBS News
- 11:45 **3** **6** Lifestyles of the Rich and Famous (60 min.)
- 57** **2** Weekend With Crook and Chase Interviews: Kenny Rogers, Leonard Nimoy. Behind the scenes of the film "Hope and Glory," about World War II London.
- 12:00 **3** **3** Eddie Sutton Show
- 18** **4** PTL Club
- 22** **5** New Hampshire Primary Debates: The Democrats
- 12:30 **3** **3** Home Shopping Network (3 hrs.) Continued.
- 17** World Tomorrow
- 18** **4** Business World
- 17** Jimmy Swaggart
- 1:30 **18** **4** Hit Videos USA
- 2:00 **17** Christian Children's Fund
- 2:30 **17** Larry Jones
- 3:00 **17** Save the Children
- 3:30 **3** **3** Home Shopping Network (2 hrs., 15 min.) Continued.
- 17** MOVIE: 'Tall in the Saddle' A woman-hating cowboy finds himself working for a spinster and her young niece. John Wayne, Ella Raines, Audrey Long. 1944.
- DAYTIME**
- MORNING**
- 5:00 **17** Green Acres
- 5:15 **17** Varied Programs
- 5:30 **17** Gomer Pyle, USMC
- 5:45 **3** **3** Before Hours
- 6:00 **3** **3** NBC News
- 8** **6** **18** **4** Jimmy Swaggart
- 17** CNN News
- 57** **2** CBS News
- 6:30 **3** **3** News
- 8** **6** ABC News (CC)
- 18** **4** Assembly Echoes
- 17** Tom & Jerry's Funhouse
- 6:45 **18** **4** ABC News (CC)
- 7:00 **3** **3** Today (In Stereo)
- 8** **6** Good Morning America (CC)
- 57** **2** This Morning
- 7:15 **22** **5** Weather
- 7:30 **3** **6** Good Morning America (CC)
- 22** **5** Captain Kangaroo
- 7:45 **18** **4** Good Morning America (CC)
- 33** **11** Weather
- 8:00 **22** **5** **33** **11** Sesame Street (CC)
- 8:05 **17** Beverly Hillbillies
- 8:30 **3** **6** Good Morning America (CC)
- 8:35 **17** Bewitched



- 9:00 (3) (3) High Rollers  
(6) (6) Superior Court  
(13) (4) PTL Club  
(22) (5) Varied Programs  
(33) (11) Instructional Programming  
(57) (2) Trapper John, M.D.
- 9:05 (17) Little House on the Prairie
- 9:30 (3) (3) Scrabble  
(3) (6) The Judge (CC)
- 10:00 (3) (3) Sale of the Century  
(3) (6) Facts of Life  
(13) (4) 700 Club  
(33) (11) Varied Programs  
(57) (2) Blackout
- 10:05 (17) Movie
- 10:30 (3) (3) Classic Concentration  
(3) (6) Richard Simmons Slim Cooking  
(57) (2) Card Sharks
- 11:00 (3) (3) Wheel of Fortune  
(3) (6) Who's the Boss? (R)  
(13) (4) Dating Game  
(57) (2) Price is Right
- 11:30 (3) (3) Win, Lose or Draw  
(3) (6) Ryan's Hope  
(13) (4) Matchmaker

**AFTERNOON**

- 12:00 (3) (3) Super Password  
(3) (6) (57) (2) News  
(13) (4) Ryan's Hope  
(22) (5) Varied Programs  
(57) (2) Perry Mason
- 12:30 (3) (3) News  
(3) (6) (13) (4) Loving  
(33) (11) Varied Programs  
(57) (2) Young and the Restless
- 1:00 (3) (3) Days of Our Lives  
(3) (6) (13) (4) All My Children
- 1:05 (17) Movie
- 1:30 (57) (2) Bold and the Beautiful
- 2:00 (3) (3) Another World  
(3) (6) (13) (4) One Life to Live  
(57) (2) As the World Turns
- 3:00 (3) (3) Santa Barbara  
(3) (6) (13) (4) General Hospital  
(57) (2) Guiding Light
- 3:05 (17) Tom & Jerry's Funhouse
- 3:30 (33) (11) Sesame Street (CC)
- 3:35 (17) Flintstones
- 4:00 (3) (3) Mr. Cartoon  
(3) (6) Truth or Consequences  
(13) (4) The Judge  
(22) (5) Sesame Street (CC)  
(57) (2) Gomer Pyle, USMC
- 4:05 (17) Flintstones
- 4:30 (3) (6) Win, Lose or Draw  
(13) (4) Newlywed Game  
(33) (11) Mister Rogers  
(57) (2) Leave It to Beaver
- 4:35 (17) Brady Bunch
- 5:00 (3) (3) Family Ties  
(3) (6) Geraldo  
(13) (4) M\*A\*S\*H  
(22) (5) Mister Rogers  
(33) (11) Square One Television  
(57) (2) I Love Lucy
- 5:05 (17) Munsters
- 5:30 (3) (3) Cheers  
(3) (6) (13) (4) News  
(22) (5) Square One Television (CC) (R)  
(33) (11) 3-2-1 Contact
- 5:35 (17) Laverne & Shirley

**1/25/88**

**MORNING**

- 10:05 (17) MOVIE: 'The Gazebo' A TV writer bungles the murder of his wife's blackmailer. Glenn Ford, Debbie Reynolds, Carl Reiner. 1960. (Colorized Version)

**AFTERNOON**

- 1:05 (17) MOVIE: 'Thunder Bay' Oil prospectors battle shrimp fishermen when off-shore drilling interferes with the fishing community. James Stewart, Joanne Dru, Gilbert Roland. 1953.

**EVENING**

- 6:00 (3) (3) (3) (6) News  
(13) (4) Alice  
(22) (5) Teaching Reading Comprehension  
(33) (11) Doctor Who  
(57) (2) MTN News
- 6:05 (17) Alice
- 6:30 (3) (3) NBC News (CC)  
(3) (6) (13) (4) ABC News (CC)  
(22) (5) (33) (11) Nightly Business Report  
(57) (2) CBS News
- 6:35 (17) New Leave It to Beaver
- 7:00 (3) (3) PM Magazine  
Aspiring actress Angelyne; Jack Lemmon.  
(3) (6) People's Court  
(13) (4) Gimme a Break  
(22) (5) 1988 Kentucky General Assembly in Open Session  
(33) (11) MacNeil / Lehrer Newshour  
(57) (2) Gunsmoke  
(17) Andy Griffith
- 7:05 (3) (3) Hollywood Squares  
(3) (6) The Judge (CC)  
(13) (4) Facts of Life  
(22) (5) DeGrassi Junior High (CC)
- 7:35 (17) Sanford and Son  
(3) (3) ALF (CC) ALF believes that he scared Willie's uncle to death. (In Stereo)
- 8:00 (3) (6) (13) (4) American Music Awards (CC) From Hollywood: the 15th annual ceremonies honoring the best in pop, country and soul music. (Will be interrupted for coverage of President Reagan's State of the Union Address at 9 pm ET.). (3 hrs.) (Live)  
(22) (5) Nova (CC) A look at how planes and pilots are adapting to high technology. (60 min.)  
(33) (11) Television Premiere An eight-part examination of television's first 60 years. First up: a look at the presentation of live events. (60 min.)  
(57) (2) Newhart (CC) Michael tries to convince Dick to co-host a home shopping show with Stephanie.
- 8:05 (17) MOVIE: 'Reckless' Two kids from the opposite sides of the tracks fall in love. Aidan Quinn, Daryl Hannah, Kenneth McMillan. 1984.
- 8:30 (3) (3) Valerie's Family (CC) (In Stereo)  
(57) (2) Designing Women (CC) Suzanne takes drastic measures when her accountant disappears with all her money and the IRS confiscates her assets.
- 9:00 (3) (3) (57) (2) State of the Union Address/Democratic Response Live coverage of President Reagan's annual address to a joint session of Congress; news analysis and a response from the Democrats is scheduled to follow. (2 hrs.) (Live)  
(22) (5) People's Business  
(33) (11) Eyes on the Prize: America's Civil Rights Years, 1954-1965 (CC)  
(57) (2) MacNeil / Lehrer Newshour  
(33) (11) Searching for Justice



**KNOTS LANDING**

Michael Fairgate (Pat Petersen) is put in an awkward situation by his girlfriend's sexual advances on CBS's "Knots Landing," airing **THURSDAY, JAN. 28.**

CHECK LISTINGS FOR EXACT TIME

- 10:05 (17) MOVIE: 'Making the Grade' A spoiled rich kid offers \$10,000 to a streetwise teenager to finish out his last year at prep school for him. Judd Nelson, Dana Olsen, Jonna Lee. 1984.
- 10:15 (57) (2) Wiseguy Mel Profit uses a former girlfriend as a sexual pawn in a power game with a rival.
- 11:00 (3) (3) (3) (6) (13) (4) (22) (5) News  
(57) (2) MTN News  
(3) (3) Best of Carson (R) (In Stereo)  
(3) (6) (13) (4) Nightline (CC)  
(22) (5) 1988 Kentucky
- 11:30 (3) (3) Best of Carson (R) (In Stereo)  
(3) (6) (13) (4) Nightline (CC)  
(22) (5) 1988 Kentucky

- General Assembly in Open Session  
(57) (2) To Be Announced.
- 11:45 (57) (2) Night Heat A hooker's father is accused of murdering his daughter's pimp. (70 min.) (R)
- 12:00 (3) (6) Fall Guy  
(13) (4) Entertainment Tonight Interview with Dabney Coleman ("The 'Slap' Maxwell Story"). (In Stereo)
- 12:30 (3) (3) Late Night With David Letterman (R) (In Stereo)  
(13) (4) Road to Calgary A preview of the 1988 Olympics.
- 12:35 (17) National Geo-

**HABLEVIEW**

**HBO's 'Year in Review' is an uneven recap of 1987**

By Denise Gorga

Long before the ball dropped in Times Square, the media had begun to dissect the departing year. Newspapers printed 10-best lists and trend pieces. TV aired video montages of "the year's best." Magazines named the best- and worst-dressed celebrities, the most sordid political scandals, the most newsworthy stories.



Danny Breen

This week, HBO presents what is probably the last look back - "Not Necessarily the News"'s satirical review of 1987. "Not Necessarily the Year in Review" airs Tuesday, Jan. 26, and Friday, Jan. 29.

As a monthly series, "Not Necessarily the News" has a workable and often devastatingly funny format. Using quick-cut sketches and actual news footage, reporters Anne Bloom, Danny Breen and others bring you all the news that's not fit to print. "Not Necessarily the Year in Review," howev-

er, moves away from these news-manipulating techniques. Instead, there are silly skits and fake commercials, all of which add up to an unbalanced and not necessarily funny hour.

George Wendt of "Cheers" and newscaster Edwin Newman crop up during the special, with Newman delivering the ubiquitous "Sniglet" segment originated by Rich Hall, whose singular presence is really missed here. There's even a surprise visit from "Saturday Night Live" cult hero Mr. Bill. The man of clay and faithful sidekick Spot are one of the funniest moments in this roundup - along with the roller-applied Tammy Bakker cosmetics line, that is.

Why isn't "Not Necessarily the Year in Review" funnier? The problem is not with the show but with the year itself. 1987 was built on silly moments. We've heard enough PTL jokes to last an eternity, and nobody laughs at Gary Hart cracks anymore. How can you make fun of a year that made fun of itself?

Film has the Oscars, TV has the Emmys and cable has the Awards for Cable Excellence, which will air live on HBO on Sunday, Jan. 24. Barbra Streisand, Paul Simon and Tina Turner are up for Best Music Special, and Best Comedy Special nominees include Elayne Boosler, Billy Crystal, Bob Goldthwait and Robin Williams.

- 12:55 (57) (2) MOVIE: 'Brady's Escape' A downed American bomber pilot finds unlikely wartime allies in Hungary, including an orphan boy who comes to hero-worship him. John Savage, Kelly Reno. 1984. (R)
- 1:00 (13) (4) News (R)
- 1:30 (3) (3) Home Shopping Network (4 hrs., 15 min.)  
(13) (4) Hit Videos USA
- 2:35 (17) MOVIE: 'Dust Be My Destiny'
- 4:30 (17) Hogan's Heroes

**TUESDAY**  
**1/26/88**  
**MORNING**

- 10:05 (17) MOVIE: 'Trial Run' An opportunistic young lawyer sets out to make his name by taking on a sensational murder case. James Franciscus, Leslie Nielsen, Diane Baker. 1969.

**AFTERNOON**

- 1:05 (17) MOVIE: 'Hell is for Heroes'
- 4:00 (57) (2) Schoolbreak Special (CC)

**EVENING**

- 6:00 (3) (3) (3) (6) News  
(13) (4) Alice  
(22) (5) GED  
(33) (11) Doctor Who  
(57) (2) MTN News
- 6:05 (17) Alice
- 6:30 (3) (3) NBC News (CC)  
(3) (6) (13) (4) ABC News (CC)  
(22) (5) (33) (11) Nightly Business Report  
(57) (2) CBS News
- 6:35 (17) Carol Burnett and Friends
- 7:00 (3) (3) PM Magazine A visit to the volcano Kilauea in Hawaii; actor Anthony Denison.  
(3) (6) People's Court  
(13) (4) Gimme a Break  
(22) (5) 1988 Kentucky General Assembly in Open Session  
(33) (11) MacNeil / Lehrer Newshour  
(57) (2) Gunsmoke  
(17) Andy Griffith
- 7:05 (3) (3) Hollywood Squares  
(3) (6) The Judge (CC)  
(13) (4) Facts of Life Part 1 of 2.  
(22) (5) Dedication: Margaret Willis Remembered Tribute is paid to State Librarian Margaret Willis.
- 7:35 (17) Sanford and Son  
(3) (3) Matlock (CC) Matlock defends a softball coach accused of killing an umpire. (60 min.) (In Stereo)
- 8:00 (3) (6) (13) (4) Who's the Boss? (CC) Angela and a woman from Tony's past bid for his housekeeping services at a charity auction. (R) (In Stereo)  
(22) (5) Television Premiere  
(33) (11) Nova (CC) A behind-the-scenes look at the development of a new snack food. (60 min.)  
(57) (2) 48 Hours (CC) Shot during a two-day period, various CBS News correspondents present topics of current importance. Anchored by Dan Rather. Details to be announced. (60 min.)
- 8:05 (17) NBA Basketball: Chicago Bulls at Indiana Pacers (2 hrs., 15 min.) (Live)
- 8:30 (3) (6) (13) (4) Growing Pains (CC) Carol feels betrayed after her mother shares a confidential secret with Ja-

- son. (Postponed from an earlier date)
- 9:00 (3) (3) MOVIE: 'The Murder of Mary Phagan' Premiere. (CC) Following Leo Frank's conviction and sentencing, a private eye begins his own investigation into the crime. Jack Lemmon, Peter Gallagher, Rebecca Miller. 1988. Part 2 of 2. (In Stereo)
- (3) (6) (13) (4) Moonlighting (CC) David's father arrives unexpectedly with news that he's marrying a younger woman. (60 min.) (R)
- (22) (5) Musical Season  
(33) (11) Frontline (CC)
- (57) (2) Jake and the Fatman (CC) Derek Mitchell and McCabe are held hostage in a courtroom by an armed ex-convict. (60 min.)

- 10:00 (3) (6) (13) (4) thirty-something (CC) (60 min.)  
(22) (5) MacNeil / Lehrer Newshour  
(33) (11) Voices and Visions  
(57) (2) Cagney & Lacey (CC) As part of their latest undercover assignment, Cagney and Lacey submit to a drug test - a move that affects their personal and professional lives. (60 min.)

**AFTERNOON**

- 10:20 (17) MOVIE: 'Legend of the Lost' Two men and a girl search the Sahara desert for a lost city. John Wayne, Sophia Loren, Rossano Brazzi. 1957.

**EVENING**

- 11:00 (3) (6) (13) (4) (22) (5) News  
(57) (2) MTN News
- 11:30 (3) (3) News  
(3) (6) (13) (4) Nightline (CC)  
(22) (5) 1988 Kentucky General Assembly in Open Session  
(57) (2) Night Heat O'Brien and Giambone attempt to help a singer who is being blackmailed by the mob. Guest stars Danny Aiello and Joe Spinell. (70 min.) (R)
- 12:00 (3) (3) Best of Carson (In Stereo)  
(3) (6) Fall Guy  
(13) (4) Entertainment Tonight The opening of "The Phantom of the Opera" on Broadway. (In Stereo)
- 12:30 (13) (4) Road to Calgary A preview of the 1988 Olympics.
- 12:35 (17) MOVIE: 'His Majesty O'Keefe' A soldier of fortune finds himself in combat with a hated South Seas pirate. Burt Lancaster, Joan Rice, Andre Morell. 1954.
- 12:40 (57) (2) MOVIE: 'Many Happy Returns' An average American citizen finds himself in the middle of an extensive tax audit by a district IRS office trying to meet its quota. George Segal, Helen Shaver, Ron Leibman. 1986. (R)
- 1:00 (3) (3) Late Night With David Letterman (In Stereo)  
(13) (4) News (R)
- 1:30 (13) (4) Hit Videos USA
- 2:00 (3) (3) Home Shopping Network (3 hrs., 45 min.)
- 2:35 (17) MOVIE: 'Dive Bomber' A naval physician and a flight instructor work to develop a cure for pilot blackout during high altitude flying. Errol Flynn, Fred MacMurray, Ralph Bellamy. 1941.



# Though Comparatively Low Risk, State Schools Need AIDS Policy

By JENNIFER WARNER  
Kentucky Department of Education  
It is not important for teachers to know that a student has acquired immune deficiency syndrome, health officials say.

By protecting themselves only against people they know to be infected, school employees may create a false sense of security, explained Judi Phillips, who tracks Kentucky AIDS cases for the state Cabinet for Human Resources.

"The thing we have to remember is that the majority of people who are infected don't know they're infected," she said.

Health experts suspect that one in every 10,000 people tests positive for human immunodeficiency virus, or HIV, antibodies, said Gene Fitzhugh, health and physical education consultant for the Kentucky Department of Education.

Testing positive does not mean someone will have "full-blown AIDS," but people who have the antibodies are infectious whether or not they show symptoms, Phillips said. That's the danger of the disease.

Studies show that of people who have been HIV-infected for seven years, 36 percent have developed AIDS. The federal Centers for Disease Control estimate that 1.5 million Americans are HIV-infected.

Nationwide, Kentucky is seen as a low-risk state in terms of AIDS problems. Only 10.2 percent of the nation's AIDS cases can be found here, Phillips said.

Only 34 AIDS patients in Kentucky are still alive from the 107 cases reported. As of Dec. 10, there were three cases among 14- to 19-year-olds but none in

younger children, the Human Resources Cabinet reported. Nationwide, only one in 69 AIDS cases is under 18.

Stringent testing of donated blood is eliminating infections once caused by transfusions, Fitzhugh said. Most other children with AIDS acquired it prenatally, and symptoms would have appeared well before they entered school, the Department of Education's position paper explains.

There are three steps to setting up AIDS policies for schools and businesses, said Tom Stoddard, director of the Lambda Legal Defense and Education Fund Inc. His organization promotes and defends the civil rights of people with AIDS.

A professor of law at New York University, Stoddard has become a national authority on AIDS. He recently spoke to the national Council of State Education Attorneys in Lexington.

First, develop a communicable disease policy, he recommended. (Other communicable diseases, receive less publicity than AIDS but also are often fatal and incurable, he noted.) Second, train all employees in sanitation procedures for dealing with body fluids. And third, educate people about AIDS and communicable diseases.

Georgia law authorizes testing teachers and students for AIDS, Stoddard said. He sees that as a waste of money and builder of anxiety because testing the general population creates so many false positives. One test was designed to err on the positive side to protect the blood supply, and the other is subject to varying interpretations, he said.

"The tests are reasonably accurate dealing with high-risk groups but not with low-risk groups," he said.

Last summer the Kansas Board of Education ordered human sexuality education that includes AIDS education at all grade levels.

The policy has earned "nothing but praise," said Dan Biles, attorney for the board. "AIDS is assisting us in implementing sex education," he said.

Maryland also required sex education without opt-out provisions, under emergency implementation orders.

In Oklahoma, AIDS-prevention education is mandatory for schools to offer, but students may choose not to attend. Discussion limited to the disease and its prevention, without reference to sex education, is optional for the fifth and sixth grades but mandatory for higher levels.

New York, a high-risk state, requires students in public and private schools to attend sessions about the disease and its transmission, but they may choose not to attend the prevention section if their parents so request in writing. Courts upheld the requirement, saying the state had a compelling interest in preventing the spread of the disease.

The AIDS policy recommended to school districts by the Kentucky Department of Education includes setting up a committee including the infected child's parents, three physicians and, with the consent of the child's parents, the school superintendent.

That committee will determine whether the child is physically able to attend school without posing risks to others. The child's status will be reviewed every semester.

The state policy makes no recommendations about children who test negative for antibodies but have family members who test HIV-positive.

Superintendents are given responsibility for maintaining confidentiality about an HIV-positive child. However, the policy recommends transmitting the knowledge to "persons in the school with a direct need to know."

In Fayette county each AIDS case will be reviewed by a panel including the infected child's physician, a county health department physician, a state health department physician and the parents.

Children who pose no risk to others may attend classes, said Dr. Norman

Osborne, assistant superintendent for special pupil services. The situation will be reviewed every semester or when the medical condition of the child changes, he said.

Some parents protested this policy, "wanting 100 percent assurance" that AIDS could not be transmitted through saliva, tears or sneezing, he said.

"All we can say is there is no evidence" that the infection can be transmitted in those ways, Osborne said.

The difference between AIDS and other communicable diseases is fear, he said. Information about the disease keeps changing, he added, "but we know that no one has ever recovered from it."

"This is something any school district may face," Osborne said. "They would be well advised to have a policy in place so they don't have to make a decision in the midst of an emotional situation."

Fayette county has supplied vinyl gloves for school employees and held seminars on sanitation precautions. The district has also shown the Red Cross film "Beyond Fears."

The district's policy for employees with AIDS includes empowering the superintendent to require employees suspected of carrying the virus to be tested by the health department.

The health department would then advise the superintendent whether the carrier could continue employment. If the health department determined that the person posed a risk, the superintendent could place the carrier on sick leave or make other arrangements, Osborne said.

Jefferson county devised a comprehensive policy dealing with students and staff members who have or are asymptomatic carriers of any communicable or infectious medical condition. It includes not revealing the identity of infected individuals and requiring those infected to provide information directly to the superintendent.

Decisions will then be made on individual cases. Infected individuals will not automatically be excluded, although they may be if determined to endanger others. Decisions are subject to change.

If an infected student is not permitted to attend school, the district will make "every reasonable effort to provide said student with an adequate alternative education."

Further, the policy notes that routine screening is not warranted. The public health department and the district are working together to inform students, the staff and parents about communicable and infectious diseases.

Unlike the other policies, Jefferson county's policy devotes a page to the rights of infected individuals, limiting knowledge of their condition.

The Hopkins county school board recently approved a policy barring students or staff members diagnosed as having AIDS from school while a committee is formed to determine what steps to take.

Other parts of the policy just adopted by the local board follow the state and Jefferson county policies. However, the policy does not address classroom instruction about AIDS.

Stoddard, the national specialist from New York, said that test cases now in the courts might find that schools would be required to teach students with communicable diseases under laws requiring education for those with disabilities or handicaps.

Call our TOLL FREE NUMBER 1-800-346-4066

At John Gray Pontiac, Buick, GMC, we have a continuous sale. We want you to bring us any of these advertised deals ... 89¢ over cost ... \$89 over cost ... and we will beat it by \$200. We guarantee it.

**1988 Buick Skylark**  
B427 - air cond., auto. trans., power windows, power locks, delay wipers, rear defogger, cruise, ill., AM/FM cassette, aluminum wheels, luggage rack, sport mirrors, accent stripe and more.  
Loaded  
Sale priced \$11,295\*

**1988 Buick Century**  
B423 - auto. trans., air cond., V-6 engine, cruise, ill., AM/FM cassette, delay wipers, body side moldings and more.  
Sale priced \$11,895\*

**1988 GMC Pickup**  
G473 - Sierra Classic, 350 V-8 auto. trans., air cond., ill., cruise, delay wipers, rally wheels, AM/FM cassette, chrome bumper, 34 gallon fuel tank, deluxe two tone paint and more. Loaded!  
Was \$12,842 Sale price \$12,995\*

**1988 GMC 4x4 Pickup**  
G612 - V-8 engine, auto. trans., air cond., rally wheels, lined glass, AM/FM radio, body side moldings, rear bumper and much more.  
Was \$15,798 Sale price \$13,495\*

**1988 Pontiac Grand Am**  
P593 - Air cond., sport mirrors, ill. wheel, body side moldings, power steering, power brakes, AM/FM cassette and more.  
Sale priced \$9,995\*

**1988 GMC S-15 Pickup**  
as low as  
**\$169.90**  
per month for 60 months

**1988 GMC Cargo Vans**  
G743 - Air cond., auto. trans., power steering, heavy duty front and rear springs, V-6, AM/FM radio, engine oil cooler.  
Was \$13,841 Sale priced \$11,999\*

**1988 Pontiac Sunbird SE**  
P583 - Auto. trans., air cond., power steering, power brakes, delay wipers, white wall radials, AM/FM stereo, body side moldings and more.  
Sale priced \$9,595\*

**1988 Buick Skyhawk**  
B441 - Auto. trans., air cond., delay wipers, cruise, ill., AM/FM cassette, rear defogger, power steering and much more.  
Loaded - Loaded  
Sale priced \$10,295\*

**1988 Pontiac Bonneville LE**  
P565 - Auto. trans., air cond., 55/45 seats, mats, 2 tone paint, white wall radials, AM/FM cassette, ill., cruise, delay wipers, lamp groups and more.  
Sale priced \$12,999\*

**1988 Buick LeSabre**  
B431 - Auto. trans., air cond., 55/45 cloth seats, power seat, windows, locks, antenna and trunk release, moldings, delay wipers, vinyl top, rear defogger, cruise, ill., AM/FM cassette, wire wheel covers, white wall radials & much more.  
\$14,595\*

At John Gray Pontiac, Buick, GMC Truck We Guarantee Our Prices Will Beat The Competition!

John Gray says "Bring me your best deal on a new car or truck and I guarantee I will beat it by \$200 or I will give you \$300 in cash on the spot!"

Call our TOLL FREE NUMBER 1-800-346-4066

Now serving you better  
**JOHN GRAY**  
PONTIAC-BUICK-GMC TRUCK, INC.  
PAINTSVILLE, KY.

Call our TOLL FREE NUMBER 1-800-346-4066

New Cars  
789-4066  
New Trucks  
789-2030  
Used Cars  
789-2031

## Kentuckians In Congress Features Senator Ford

"Kentuckians in Congress," a new series of KET shows designed to give Kentuckians a close, personal look at their representatives in Congress, begins Sunday, January 24 at 7 p.m. The series premiere focuses on Democratic Senator Wendell Ford.

Ford of calling himself "a dumb country boy with dirt between his toes," Ford displays a shrewdness that belies the self description. "Kentuckians in Congress" producer/host Sally Lobaugh-Jackson visits Senator Ford in his Washington, D.C. office.

## NOTICE OF PUBLIC SALE

A public sale will be held by The Bank Josephine on the 21st day of January, 1988 at The Bank Josephine Harold Branch, U.S. 23, South of Prestonsburg. Time of sale: 10:00 a.m. Sale is for the purpose of disposing of a 1979 Morris mobile home, 12x60, S/N NT218707, to satisfy an installment loan contract dated the 26th day of September, 1986.

The Bank Josephine reserves the right to bid.  
Terms of sale: \*CASH\*  
THE BANK JOSEPHINE  
Collections Department  
1-6-3t.

## NOTICE OF PUBLIC SALE

A public sale will be held by The Bank Josephine on the 21st day of January, 1988 at Johnson Fork off Prater Creek of Floyd County, Ky. 1426 from U.S. 23, South of Prestonsburg at Banner, Ky. Time of sale: 10:45 a.m. Sale is for the purpose of disposing of Fairchild Conveyor S/N A351-705; Long-Airbox Auger S/N 239807; Hough Endloader S/N 35903076001512; 1977 International Truck S/N D3117GBB24354; and D8 Caterpillar Dozer S/N 46A29813, to satisfy a commercial loan agreement dated the 11th & 12th day of April, 1985.

The Bank Josephine reserves the right to bid.  
Terms of sale: \*CASH\*  
THE BANK JOSEPHINE  
Collections Department  
1-6-3t.

## Korean Missionary To Lecture Here

"Korea's rate of Christianization exceeds the birthrate; people from all strata of society are turning to Christ," says Dan Sloan, Assemblies of God missionary to South Korea.

Sloan will be guest speaker at First Assembly Church tonight (Wednesday) at 7 p.m. The church is located the corner of Harris and Harkins, West Prestonsburg and Wade Martin Hughes is the pastor.

During Mr. and Mrs. Sloan's next four-year term of missionary service, they will continue to direct the Christian Servicemen's Home in Seoul, where U.S. military come for rest, relaxation, worship and counselling. There are 40,000 U.S. military personnel serving in Korea. The Sloans who have spent eight years there, will also conduct training seminars.

The public is cordially invited to attend.

**LOSE WEIGHT**  
At home with Herbal Nutritional Products  
• Inexpensive • Guaranteed  
Call for details:  
**606-744-0893**  
11-11-84

**NOTICE**

**Attorney**  
**Albert A. Burchett**  
is moving his law office to the  
**Bush & Burchett Building**  
LOCATED AT SUGAR LOAF, KY.  
(Beside Goble Lumber Co., Ky. 1428.)  
**February 1, 1988**

Anyone wanting their file should come to the Court St. Office before January 29.



Christian Unity—  
A Work Of The Spirit  
Among Us.

# CHRISTIAN UNITY SERVICE

## St. Martha Catholic Church

LANCER—WATER GAP ROAD (RT. 3)

**SUNDAY, JANUARY 24**  
**5:00 P.M.**

• **FRIENDSHIP DINNER** •  
IMMEDIATELY FOLLOWING SERVICE.  
Bring a covered dish to share.

—EVERYONE WELCOME—



I am the vine—  
you are the branches

**NEW TIME! NEW STATION!**

**"LIFE IN PRISON"**  
Exclusive Interviews With Inmates

Presented by the  
**FLOYD COUNTY HEALTH LINE**

**NOW!**  
New Topics  
Every Monday thru Friday—  
Beginning at 12:35 p.m.

On **WPRT** 960 AM

We invite you to write or call us with your questions on any topic.  
Floyd County Health Line  
Box 1119  
Martin, Ky. 41649  
or PHONE 285-5111  
Mon.-Fri., 8-4:30

Produced by:  
Christian Appalachian Project  
Sponsored by:  
• Your Floyd County Hospitals: McDowell and Our Lady of the Way  
• Cooley Apothecary  
• Green Cross Medical  
• Mountain Comprehensive Care



(Reproduced below is page 6 of the fourteenth issue of The Floyd County Times, published September 16, 1927)

PAGE SIX

FLOYD COUNTY TIMES

HUEYSVILLE

FALLS SUDDENLY ILL

"Uncle" Elbert (Cap) Layne, of Smackey Bottom, near here, who has been employed with the Standard Elkhorn Coal Company, Rock Fork, started to his work last Wednesday morning, September 7, and, becoming very ill on the way, fell upon the railroad, where he was found by M. M. Pratt, an acquaintance. The train happening along within a short time, Mr. Layne was placed on it and taken to Beaver Valley hospital, where he underwent an operation and is reported doing fine. The old gentleman has suffered from hernia for years, and this is said to have been the cause of his recent illness.

Mr. Layne is very adept at mechanical work, and does much work of this nature for people of Bosco, Salt Lick, and other parts of this county, besides his regular employment.

SCHOOLBOY HURT

Bert Bailey, small son of Mr. and Mrs. Peter Bailey, Salt Lick, was running around the schoolhouse here, where he is attending school, when he stepped on a piece of broken glass and cut his eye badly. The teachers, Mr. Damron and Mr. Bailey, gave him first aid, and he is going ahead in spite of the wound.

BIRTHS

Born to Mr. and Mrs. J. M. Whitaker, this place, a fine baby boy, Friday, September 2, named Roosevelt, in honor of the illustrious president, also a fine baby girl to Mr. and Mrs. Bee Hayes, of Bosco.

ESCAPES DEATH

Chester Howard, son of Mr. and Mrs. Lewis Howard, this place, barely escaped being seriously injured or probably killed, a few days ago when his car plunged over a high embankment near Lackey. The car was caught by a wire fence, which probably saved the young man's life. The driver clung to the steering wheel, and came through uninjured. Chester had owned the car only a day or two, buying it from his brother, Morton Howard, of Ashland, who recently visited his parents here. The car needs considerable repairs, it is reported.

DRILL GOOD WELL

The New Domain Oil and Gas Company, having field headquarters here, Wm. Sexton, superintendent, have just drilled in a good gas well on Rock Fork, Esther Horton farm, well No. 3. The drilling site is situated near the top of a high, rough hill. The Louisville Gas and Electric Company own three fairly good wells near the same place. It is thought by Mr. Sexton that the New Domain will drill another well a short distance from the present gasser, whose volume is approximately 350,000 cubic feet.

WIENER ROAST

The following persons engaged in a wiener roast, held near the tippie of Wells-Elkhorn mine No. 6, last Friday night: Tolby Bailey, teacher in the school here this year, Misses Cara Hayes and Golda Huff, Mr. and Mrs. Alex Damron, also teaching here, Mrs. Bud Turner, Commodore Reed, Chester Howard, and Bee Hayes. Cars belonging to Tolby Bailey, Commodore Reed and Bee Hayes were used.

PERSONALS

Mrs. Sallie Ratliff, of Elkhorn City, is visiting her father, J. W. Huff, of this place.

Miss Blanche Allen, who went to Mayo College, Paintsville, last Monday, returned here Saturday to spend the week-end.

Cara Hayes, Golda Huff, Miss Baldridge and Sam Wright left for Maytown High School Monday morning, where they will attend this year, with the exception of Miss Hayes, who went to get them started in. Miss Hayes is acquainted with some of the faculty. Mr. Damron, principal of the school

here, went to Prestonsburg last Saturday on business.

Mrs. Lottie Blair, daughter of Mr. and Mrs. Morgan Patton, this place, who was recently married at Pikeville, is now visiting her parents here.

Mrs. Robert Huff, this place, was visiting at Maytown Sunday evening.

Mr. and Mrs. Oak Osborne and family were out motoring Sunday.

GLO

TURNER-JENKINS

The marriage of Mr. James Jenkins to Miss Margaret Turner, of Wayland, Thursday of last week, was a great surprise to their many friends. The groom is the popular and worthy meat market man for the Glogora Coal Company, and the bride is the beautiful and accomplished daughter of Squire Turner, native of this county. These young folks have the best wishes of the entire community for a long, prosperous and happy life.

SCHOOLS OPEN

The Glo school opened last Tuesday with Mrs. Stephens, of Prestonsburg, in charge. She is being ably assisted by Prof. Otis Cooley, of Maytown. They have a fine enrollment and are moving along quite nicely. The school at Wayland opened September 5, with a full corps of teachers and is reported to have been the largest enrollment in the history of the Wayland school. Much is expected in the way of accomplished work as all the teachers are well qualified and prepared to do efficient work.

The P. T. A. organization, in connection with the two schools, will continue from its last year's organization and will be a helpful factor.

CENTENARIAN

We have had the pleasure of an introduction to William Triplett, a native of this county but late a resident of Knott county, only a short distance from here, having been born in 1827, late in the year, and will reach his 100th milestone in a few days. He is quite "spry" for his years, talks freely of his experiences in the pioneer days of Beaver Creek, and is especially fond of talking of the wars of 1848 and 1861, and the Spanish-American War. While too old to enter service in that war many of his relatives went to the front and served with honor, returning safely, except for the "perils" usually attendant to the life of the loyal soldier.

INFANTILE PARALYSIS

Only a few days ago the alarm spread through town that a case of infantile paralysis had developed, but the alarm proved false, much to the satisfaction of the people, and up to this time this disease has not developed, although many are fearful that it may reach us yet. Proper precaution is being taken to prevent it.

SUNDAY'S GAME

The Louisa ball team came up last Sunday and crossed bats with the Wayland Regulars, which was a very hard-fought game from start to finish. Each team well knew the ability and determination of the other, and, during the entire struggle the result was in doubt until the last lap of the game when the Wayland boys put one over the Louisa fellows and this won the victory. A large crowd witnessed the game.

SUICIDE

The suicide of Henry Davis at Lackey was the most shocking event of the day. Reports vary as to why it occurred. Some say ill health, others financial reverses; others say he was mentally unbalanced.

GARRETT TROUBLES

An altercation took place at Garrett last Sunday. The real facts with which we are not acquainted, only that the difficulty occurred over a young lady, and the result was that a young man by the name of Skaggs was seriously stabbed in several places. While the injuries are serious they are not necessarily fatal. The injured man was taken to the hospital and the aggressor, whose name we do not know, was promptly arrested and will be given a hearing in due time.

PERSONAL MENTION

Sherman Fannin and family are taking a two weeks' vacation among relatives and friends in Lawrence county and will remain for the Home Coming and Fair at Louisa next week. Wm. Sexton, our genial payroll clerk,

returned last Friday from his vacation which was spent at the "Breaks" of Sandy. His fishing exploits do not compare very favorably with his hunting experiences for he presented on his return evidence unimpeachable of his success in that line.

Mrs. H. W. Cooke, of Godyn, W. Va., came over last Sunday for a two-weeks' visit with her parents, Mr. and Mrs. E. H. Smith.

Mike Gross, who for some time has been the able assistant electrician here, has resigned his position and moved to Weeksbury, to become chief electrician for the Elkhorn Piney Coal Company.

The party given at Wayland hotel Wednesday night of last week was attended by Mr. and Mrs. Chas. Hughes and Miss Eulah Gambill, Mr. Hughes having charge of the music, which was quite interesting.

John Hampton and family have returned from a visit to the home of his venerable father, who lives in Johnson county.

Mr. and Mrs. Pat Harris, accompanied by their daughter, Miss Janie, were week-end guests of friends and relatives at Prestonsburg.

GARRETT

Everyone is very much interested in the new church that is being erected here, and hope it will soon be completed.

A large crowd attended the dance at "Conley's Dance Hall" Saturday night. Mr. and Mrs. J. E. Damper and Mr. and Mrs. Rudolph Spencer left early Thursday on their vacation and expect to tour several states before returning.

Mrs. Otis Kilburn has returned home after an extended visit in Ashland.

Miss Audrey Sturgill left Monday for Paintsville, where she will attend school.

The small son of Mr. and Mrs. Harold Bailey was seriously burned Sunday afternoon.

Dr. L. F. Taylor, who has been with us for several months, has accepted a position at Stone, Ky.

J. A. Tracy and son Henry have returned from the hospital and are getting along fine.

Mr. Grover Lowe and S. F. Bradley have taken charge of the Lone Star Hotel, and report a good business.

Ed Moore, who was hurt in an auto accident, has returned from the hospital.

Dr. J. S. Sandlin has opened an office here, and is having good business.

TWO AMENDMENTS ON BALLOT IN NOVEMBER

Besides nine state and five district offices, voters will be called upon in the November election to vote on two constitutional amendments, and now that the primaries are over it is well to give some consideration to the provisions of these two measures.

The first amendment submitted is an act to amend and reenact section 147 of the constitution dealing with the election qualifications. The amendment provides that all persons entitled to vote in cities and towns having a population of 5,000 or more shall register under provisions drafted by the legislature and that the legislature "may provide by general laws for the registration of other voters in the state." Where registration is required only registered persons shall have the right to vote. The general assembly will provide the mode of registration.

The amendment includes the proviso that the general assembly may enact laws to permit electors and voters who are unavoidably absent from their voting precinct to vote, and if such an enactment is passed, the general assembly is authorized to provide all the necessary means for having such votes of absentees cast and counted.

The second amendment would remove what is known as the \$5,000 a year limit for salaries and give to the general assembly the power and duty of fixing reasonable compensation for all public officers. The \$5,000 a year limit was written into the constitution at a time when a dollar was worth far less than it is today and this limit has been a handicap to the state in obtaining men of the highest caliber as candidates for public office or as appointees.—Big Sandy News.

MRS. EUNICE VANCE SUCCEUMS TO TYPHOID

Mrs. Eunice Vance, 23 years old, wife of Burns Vance, died at her home at Wayland Thursday, September 8, after an illness of about two weeks of typhoid.

The body was prepared for burial by G. D. Ryan, local undertaker, and was shipped to Mrs. Vance's former home near West Liberty, Morgan county.

Surviving her are her husband and three children; her parents, Mr. and Mrs. W. C. Oney; three brothers and two sisters.

COUNCIL IN HAZARD CASE

O. C. Hall left Tuesday morning for Hazard, where he is defending in circuit court there Edgar Eggers, who is charged with assaulting a 12-year-old child.

Chevrolet advertisement featuring a car illustration, a woman, and a dog. Text includes 'Only Chevrolet offers Bodies by Fisher at such low prices', 'The COACH \$595', and 'Carter Motor Sales Arthur C. Carter, Prop.'.

Isolate Infantile Paralysis Patients

This bulletin is issued in collaboration with State Board of Health of Kentucky, in response to the large number of inquiries about infantile paralysis. The questions answered below have been selected as those pertinent to a better understanding of the nature, method of spread and means of prevention of this disease.

- 1. WHAT IS INFANTILE PARALYSIS? A "catching" disease caused by an infecting agent, or virus, which gains entrance into the substance of the brain or spinal cord.
2. HOW IS THE ENTRANCE GAINED? Through the mucous membranes of the nose and throat, thence by lymph channels to the nerve tissues.
3. IN WHAT WAYS DO EXPOSURES OCCUR? (1) By contact with discharges from nose, throat or bowels of an affected person either directly—person to person—or indirectly by way of some article or food (especially milk) polluted with these discharges. (2) By contact with a healthy individual harboring the virus in the nose or throat—known as carrier.
4. IS THE DISEASE AS PREVALENT AS USUALLY REPORTED? In all probability much more so. A part of those affected do not develop paralysis while in others paralysis is so slight that it is not recognized. It is therefore probable that many mild cases are not recognized.
5. ARE THESE MILD CASES CONTAGIOUS? Yes.
6. IS THERE ANY PREVENTATIVE TREATMENT AGAINST INFANTILE PARALYSIS? No.
7. IS THERE ANY VACCINE OR SERUM TREATMENT FOR THE DISEASE BETWEEN EXPOSURE AND ONSET OF INFANTILE PARALYSIS? From 7 to 14 days.
9. WHEN SHOULD PRECAUTIONS BE TAKEN AGAINST EXPOSURE? Upon the report of one case in the community.
10. WHAT MEASURES CAN BE TAKEN? Any possible avenues by which the virus of this disease can get to children should be cut off (see 3 above). The most important measure of precaution is isolation of the child. By so doing the chances of exposure are minimized. This does not imply that the child should be confined to a room, but rather that its movements

Isolate Infantile Paralysis Patients

should be restricted to the doorway and association with other children avoided. Milk should be boiled before being consumed by the child.

- 11. HOW LONG SHOULD THESE PRECAUTIONS BE CARRIED OUT? This period will be governed by the local board of health or until three weeks after the last case develops in the community.
12. WHAT ARE THE EARLY SYMPTOMS OF INFANTILE PARALYSIS? If one or more cases have occurred in the community, a child with fever, vomiting, constipation, (or diarrhea), drowsiness, and irritability, especially when combined with headache, a transient flushing of the face, unusual sweating, or retention of the urine, should be regarded with suspicion.
13. WHAT SHOULD BE DONE WITH SUSPECTED CHILD? Immediately isolate the suspected child in bed, keeping other children in the household from the room and all other children and adults from entering the house. Call the family physician for the sick child and for instructions relative to preventing further spread of the disease.

DANA

Floyd Hall received a stroke by J. V. Davis Sunday just over the heart. He was unconscious for half an hour, but is all right now.

Mrs. R. L. Hall, of Millard, Ky., is visiting her sister, Mrs. Toshie Boyd, who has been ill for some time. John Jarrell, one of our merchants, is having some repair work done on his dwelling by J. M. Boyd and Akers brothers, carpenters.

We are having a fine school this year, large attendance and well conducted by W. H. Howell, teacher. A. L. Smiley is having a blacksmith shop built, construction work is nearly all done.

SAYS SPEEDING MUST STOP IN PRESTONSBURG

"Speeding in Prestonsburg must stop" was the edict delivered this week by Police Judge E. P. Arnold.

A number of motorists were haled into police court this week and fined, and Judge Arnold says that there will be more fines to come if speeding is not stopped. The younger set produces the chief offenders, it is said.

John May, of Langley, was a visitor here Tuesday.

C. L. HUTSINPILLER HONORED WITH TRIP

Mr. and Mrs. C. L. Hutsinpiller, of Ashland, but formerly of this place, left last week-end for Chattanooga, Tenn., to attend a convention of agents of the Connecticut Mutual Life Insurance Company.

The trip to the convention was awarded Mr. Hutsinpiller in recognition for his work with the company, which has been quite successful. Only agents doing a certain amount of business receive this honor. The convention was held on Monday, Tuesday and Wednesday of this week at Signal Mountain Inn, Chattanooga.

FOR SALE—Ford Coupe, good running order. Cheap for cash.

W. M. DANIELS Prestonsburg, Ky.

Mrs. J. A. Reatherford and family spent Sunday at West Van Lear.

CHURCH COLUMN

This column is devoted to church announcements, and all churches are invited to use this department, confining all contributions to as small space as possible.

PRESBYTERIAN CHURCH

Rev. John Barbour, D. D., Minister 9:45 a. m., Sunday school service. In closing Dr. Barbour makes 15 minutes talk. 2 p. m., Junior Endeavor. 7:15 p. m., Senior Endeavor. 8 p. m., preaching service. A cordial invitation to all. "Come with us and we will do thee good."

LET ME BE YOUR INSURANCE AGENT

Writing Life, Accident, Health and Automobile Accident (Personal). Get your Auto Accident policy before an auto gets you.

B. W. PENICK Prestonsburg, Ky.

A STITCH IN TIME Get it at Walters' Shoe Shop, and save your shoes. Our shop has modern equipment which insures the best quality work at reasonable prices. All work is guaranteed. Give your old shoes a chance and us a chance to do your work right. PRESSING WHILE YOU WAIT U. S. WALTERS

FIRST CLASS Watch and Clock Repairing DANIEL & KERR Prestonsburg, Kentucky



# PET WORLD

Glen View Plaza Prestonsburg, KY  
886-9252

*"Let Christina Welcome  
You To A New World Of Love"*

All Breeds & Varieties  
Of  
DOGS, CATS & BIRDS

We Carry IAMS  
Dog & Cat Food

\*Dog Grooming  
by appointment



(MSU photo by Linda Denton)  
STUDENTS RETURNED TO CAMPUS for the spring semester, recently. In preparing her class schedule, Karen Short, left, Prestonsburg junior, got some assistance from Drema Price, MSU's elementary education adviser. Classes began at MSU on Jan. 13.

## Veterans Administration Questions And Answers

Editor's Note: Following are representative questions answered daily by VA Counselors. Full information is available at any VA Office.

Q.—I am a service-connected veteran rated at 10 percent. My service-connected condition has worsened. Can I be reevaluated for an increase of my percentage of disability?

A.—Yes. You should submit a written request to the VA along with any medical evidence you have to substantiate the claim.

Q.—I am a Vietnam veteran and I am rated 10 percent for a service-connected disability. Am I subject to the eligibility assessment procedures for VA medical care?

A.—No. The following veterans are exempt from the eligibility assessment procedures: service-connected veterans; former prisoners of war; veterans exposed to certain herbicides while serving in Vietnam and to ionizing radiation in connection with atmospheric testing of nuclear weapons and in the occupation of Hiroshima and Nagasaki; veterans receiving a VA pension; veterans of World War I, the Spanish-American War and the Mexican Border period; and veterans eligible for Medicaid.

**BIG THINGS IN SMALL PACKAGES:** Miniature horses—no bigger than Saint Bernard dogs—have been around since the 15th and 16th centuries. Most experts say small ponies such as Shetlands and Welsh were used to breed the first minis. At one time, minis were used to pull carts in coal mines. The horses' small size made them perfect for a low ceiling life. Today, however, miniature horses are used mostly for show. According to Ranger Rick magazine, a mini under 30 inches may sell for tens of thousands of dollars!

In 1984, it became illegal for cab drivers in Greece to chat with their fares.

## GARY D. BROWN, D.M.D.

**FAMILY DENTISTRY**  
EMERGENCY CARE  
INSURANCE • MEDICAL CARD  
NEW PATIENTS WELCOME

OFFICE HOURS:  
MON.-FRI.  
EVENING & SAT.  
APPTS. AVAILABLE

**789-5525**  
52 MAIN ST.  
PAINTSVILLE, KY.

## REUNION—CLASS OF 1963

Organizational Meeting  
**January 21—7:00 p.m.**  
Floyd County Library

## Security and Law Enforcement

**Enroll Now!  
Limited Seating**

Good jobs are a  
result of good training.

call today **789-2099**

Financial aid available  
**Excel College**  
360 Broadway Paintsville

## W-W HOMES

**NEW 2-BEDROOM HOUSE**

- Central Heat & Air Conditioning
- Large Living Room & Kitchen
- Chain Link Fence • City Water

**CALL:**  
**285-9096 or 377-2815**

PRICED TO SELL AT  
**\$39,900<sup>00</sup>**

Located 1 mile from hospital & school at Auxier

## Benchmark Realty

MORRIS HYLTON, JR.  
BROKER

IVEL: 874-9033 478-9590      PRESTONSBURG: 886-2048 Days 874-2088 Evenings

PRESTONSBURG OFFICE

SALES ASSOCIATES  
Frances Cooley—874-2088  
Lorena Wallen—886-2818  
Hansel Cooley—874-2088  
Joyce Short Allen—886-8459  
Lillian Baldrige—886-8459  
Honey May—886-1597  
Scott Moore—886-1259  
John C. Calhoun—785-5728

IVEL OFFICE

SALES ASSOCIATES  
Marcia Hylton—478-2458  
Ken Hamilton—478-4233

## LOOK WHAT WE HAVE IN TOWN!

**NEAT 2-BEDROOM HOUSE.** Well-maintained with built-in kitchen and Florida room. Nice landscaping. Extra apartment building has 1750-sq. ft. could be used as 2 apartments or office space. Live in one, rent, or lease the other. O.P.M. Call today for details and appointment to see, 886-2048. Frances or Hansel.

**LOCATION, QUALITY AND CONVENIENCE**—approximately 1700-sq. ft. plus 2-car garage, half basement, stone patio and much, much more. All within walking distance of elementary school, post office, and downtown Prestonsburg. Call for private showing, Hansel or Frances, 886-2048.

**CHARMING HOME WITH 3,800-SQ. FT.** 4 bedrooms, 2 1/2 baths, master bedroom, 1 bath, fireplace with insert. In-ground pool. Closets galore. In-town property with country privacy. A paradise all your own. Lots of room. For details and private showing, call 886-6219 or 886-8459. Lillian Baldrige.

**EXCEPTIONALLY NICE!** 4-bedroom, 3 1/2 bath, executive home, that was built for the owner. This charming home is within walking distance of schools and downtown Prestonsburg. The home has 3,100-sq. ft. of living space with family room, dining room, living room, weight room, and separate office. All this plus 320 x 150 lot. Call today for appointment! 886-2048. Hansel. REDUCED!

**TRIMBLE BRANCH!** 4 bedrooms, 2 up and 2 down, 2 full baths, living room, dining room & kitchen combo. Carport, lots of closets, master bedroom 10 x 24. If it's location you want & plenty of room, call 886-6219, after 5:00 p.m., 886-8457, Lillian Baldrige.

**AN ADDRESS TO BE PROUD OF**—248 Trimble Branch. A lovely home never before on the market. Professionally decorated throughout most of the house. It has lots of extras, plus 2 baths, 3 bedrooms, living room, dining room, large family room and kitchen with fireplace and sitting room. You must see it to really appreciate it. Call today, 886-2048 or 874-2088. Ask for Hansel or Frances. This could be the most important call you've made all year.

**NEW ON MARKET**—Brick ranch style with carport. Located in Lancer in super neighborhood. This would be a good starter home for couple & small family or for an older couple. It's a good area for children or for walking for your health—Call now for more info., 886-2048, Frances or Hansel.

REDUCED TO ONLY \$35,000.00!!

One-year-old home approximately 1200-sq. ft. 3 bedrooms, 1 bath, located on approx. 1/2-acre lot. Has block foundation, outside electrical outlets and exterior water faucets. Has large storage building. Could possibly qualify for FmHA financing. Call 874-9033 Marsha.

NEW LISTING! COMPLETELY REMODELED OLDER HOME IN MARTIN!

Good size home for older couple or couple just starting out! 3 bedrooms and 1 bath for only \$39,900.00. Call now before it's too late! 886-2048.

## KNOCKOUT DEALS

# FROM M&M TOYOTA PARTS AND SERVICE

**You'll Score A Knockout**

**You'll Score A Knockout**

Garris Has A Special On Quantity Purchases.

Come Ringside And See About These Specials!

Larry Thinks He Can Outdo Garris. His Service Specials Deliver The 1-2 Punch.

Great Ideas For Winter Time Preparation.

<p>Wiper Inserts Buy 2 N' Save 2/4.99</p>	<p>Round 1 Round 5</p>	<p>Brake Inspection <del>14.95</del> \$9.95</p>
<p>Genuine Toyota Air Filters Buy 2 N' Save 2/9.99</p>	<p>Round 2 Round 6</p>	<p>Minor Tune-Up 4 Cyl. Toyote <del>24.95</del> \$18.95</p>
<p>Brake Shoes 2/\$21.00 &amp; Up Depending On Model.</p>	<p>Round 3 Round 7</p>	<p>Oil Change with Filter <del>22.95</del> \$16.95</p>
<p>V-Belts Buy 1 At Reg. Price, Get 2nd 1/2 Price.</p>	<p>Round 4 Round 8</p>	<p>Front End Alignment Toyotas Only! 24.95 \$16.95</p>

**Decide For Yourself Who Won! The Truth Is You'll Be The Winner If You Take Advantage Of M&M's Knockout Specials!**

TOYOTA GENUINE PARTS

M&M TOYOTA, INC. Ph.: 437-9719

Open Mon.-Fri. 8-5:30 Sat. 8-12

WE'VE GOT MORE FOR YOU!



# VELOCITY MARKET

• WE RESERVE THE RIGHT TO LIMIT QUANTITIES  
• WE ARE NOT RESPONSIBLE FOR PRINTER'S ERRORS

**5 LOCATIONS!**  
• PIKEVILLE • ZEBULON • BELFRY  
• BETSY LAYNE • ELKHORN CITY  
**OPEN 7 DAYS A WEEK**  
**8 A.M. TO 11 P.M.**

NOTE: PRICES & SALE ITEMS MAY VARY AT VELOCITY MARKET STORES OTHER THAN BETSY LAYNE STORE.

PRICES GOOD JANUARY 20 THRU SUNDAY JANUARY 24.

WE GLADLY ACCEPT U.S.D.A. FOOD STAMPS.



**TREND DETERGENT**  
FAMILY SIZE  
**\$2.99**

**COKE PRODUCTS**  
8-PACK/16-OZ. RET.  
**\$1.39**

**STAR-KIST TUNA**  
**69¢**

**MASTER BLEND COFFEE**  
39-OZ.  
**\$5.99**

**HOLLY FARMS FRYER BREAST**  
**\$1.09** LB.

- FLAV-O-RICH ICE CREAM 1/2-GAL. **\$1.89**
- TWIN PACK VELOCITY CHIPS **89¢**
- BATH-SIZE DOVE SOAP **79¢**
- 32-OZ.—JFG SALAD DRESSING **99¢**
- 32-OZ. HUNT'S KETCHUP **\$1.19**
- 48-OZ. WESSON OIL **\$1.79**
- 22-OZ. LIQUID PALMOLIVE **99¢**
- 1-LB. BOX PREMIUM CRACKERS **89¢**
- 4-ROLL PKG. CHARMIN BATH TISSUE **99¢**
- 28-OZ.—OLD VIRGINIA APPLE BUTTER **99¢**
- 24-OZ.—CASTLEBERRY BEEF STEW **99¢**

- 303-SIZE STOKELY CORN **3/\$1.19**
- RED & WHITE MICROWAVE POPCORN **99¢**
- 26-OZ. RED & WHITE SALT **4/\$1**
- STARS & BARS TRASH BAGS **79¢**
- 20-OZ.—LUCKY LEAF CHERRY PIE FILLING **99¢**
- 4-LB. PINTO BEANS **99¢**
- 32-OZ. KRAFT MAYONNAISE **\$1.59**
- 4-STICK—KRAFT PARKAY MARGARINE **2/\$1**
- 4-PACK PILLSBURY BISCUITS **79¢**
- 20-OZ.—BANQUET FRUIT PIES **99¢**
- 12-OZ.—TASTE O' SEA FISH PORTIONS OR NUGGETS **\$1.99**
- 6-OZ. CHERRY NYQUIL **\$3.49**

- VALLEYDALE LARD 25-LB. PAIL **\$8.99**
- VALLEYDALE—RACER-8 FRANKS **79¢**
- VALLEYDALE BACON 12-OZ. **\$1.19**
- VALLEYDALE BOILED HAM LB. **\$2.39**
- BONELESS SIRLOIN TIP ROAST LB. **\$1.99**
- COUNTRY STYLE PORK SPARE RIBS LB. **\$1.29**

RED DELICIOUS APPLES 3-LB. BAG <b>89¢</b>	GREEN PEPPERS <b>3/89¢</b>
	WHITE POTATOES 20-LB. <b>\$1.89</b>
	PINK GRAPEFRUIT 5-LB. <b>\$1.79</b>
	CALIFORNIA NAVEL ORANGES 4-LB. <b>\$1.69</b>

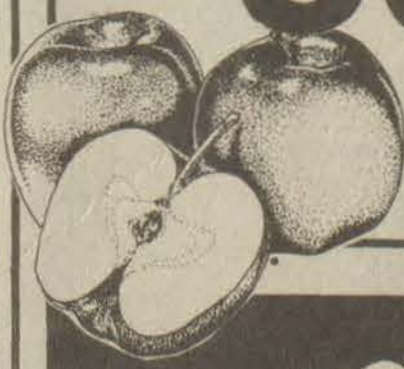

**VELOCITY MARKET**

**CHECK OUR STORE MARQUEE FOR DAILY FOOD SPECIALS!**  
Betsy Layne-Pikeville-Zebulon  
Elkhorn City-Belfry

Open 7 Days A Week • 8 A.M. TO 11 P.M.



25th Anniversary



Tony and Arlene Scott, of Hueysville, celebrated their 25th wedding anniversary, Tuesday, January 19, with their family. They have lived in the Hueysville area for 20 years and have two daughters, Kathryn Shepherd and Karen Scott; two sons, Curtis Scott and Kenny Scott and one granddaughter, Heather Shepherd, all of Hueysville.

**FOR RENT**

Three-bedroom brick house in nice quiet neighborhood. \$400.00 per month.  
Call 874-2873

**INDIVIDUAL GARAGE-R-STORAGE**  
**U-STOR-IT**  
**-LOCK-IT**  
**-POCKET the KEY**

—PERFECT STORAGE FOR—  
**FURNITURE-TOOLS**  
**BOATS-SPORTS CAR**

**MONTHLY RATES**  
10x10 \$25  
10x20 \$60  
10x30 \$75

(606) 886-3564  
or 886-2412

**CLYDE B. BURCHETT**  
COURT ST.-PRESTONSBURG, KY.

**Live From The Met**  
**Features Turandot**

The Metropolitan Opera's production of Puccini's exotic "Turandot" is featured on "Live from the Met" Wednesday, January 27 at 8 p.m. on KET.

"Turandot," set in ancient Peking, is the story of the beautiful but icy Princess Turandot and the handsome prince who awakens her capacity for love.

This Franco Zeffirelli production of Puccini's final opera was videotaped April 4 at the Met.

"Turandot" is sung in Italian with English subtitles and features a cast including Eva Marton as Turandot; Leona Mitchell as Liu; Placido Domingo as Calaf; Paul Plishka as Timur; and Hugues Cuenod as Altoum. James Levine conducts and Joanne Woodward is the host for the evening.

"Turandot" is the first of three telecasts during the 1987-88 "Live from the Met" series, which also presents Offenbach's "Les Contes d'Hoffman" and Strauss' "Ariadne auf Naxos."

"Live from the Met" is produced by the Metropolitan Opera Association and presented over the Public Broadcasting Service by WNET/Thirteen, New York.

**WINTER Sale**

**7 DIAMOND**  
Sug. Ret. \$229.00  
Our Reg. Low \$149.00  
**\$99.97**

**1 CARAT 1/2w**  
Sug. Ret. \$1089.00  
Our Reg. Low \$689.00  
**\$499**

**.035 CARAT 1/2w**  
Sug. Ret. \$74.95  
Our Reg. Low \$49.95  
**\$29.97**

**14 DIAMOND**  
Sug. Ret. \$179.00  
Our Reg. Low \$119.00  
**\$79.97**

**13 DIAMOND**  
Sug. Ret. \$229.00  
Our Reg. Low \$149.00  
**\$129.97**

**LADIES SEVEN DIAMOND CLUSTERS**

1/4 CT 1/2w  
Sug. Ret. \$379.00  
Our Reg. Low \$249.00  
**\$199.97**

1/2 CT 1/2w  
Sug. Ret. \$649.00  
Our Reg. Low \$399.00  
**\$299**

**5 YEAR DIAMOND BOND**  
Your diamond purchase is guaranteed. Check our store for details.

**3 DIAMOND**  
Sug. Ret. \$299.00  
Our Reg. Low \$199.00  
**\$99.97**

**8 DIAMOND**  
Sug. Ret. \$229.00  
Our Reg. Low \$149.00  
**\$129.97**

**GARNET & 1/10 CT 1/2w DIAMOND**  
Sug. Ret. \$289.00  
Our Reg. Low \$189.00  
**\$149.97**

**AMETHYST RING**  
Sug. Ret. \$299.00  
Our Reg. Low \$199.00  
**\$169.97**

**INITIAL RING**  
Sug. Ret. \$289.00  
Our Reg. Low \$179.00  
**\$99.97**

**LADIES KY. CLUSTER**  
Sug. Ret. \$199.00  
Our Reg. Low \$129.00  
**\$99.97**

**AMETHYST RING**  
Sug. Ret. \$199.00  
Our Reg. Low \$129.00  
**\$99.97**

**AMETHYST & DIAMOND**  
Sug. Ret. \$299.00  
Our Reg. Low \$189.00  
**\$179.97**

**DIAMOND HORSESHOE**  
Sug. Ret. \$149.00  
Our Reg. Low \$99.95  
**\$79.97**

**16 DIAMOND**  
Sug. Ret. \$199.00  
Our Reg. Low \$129.00  
**\$99.97**

**FREE SIZING**

On any ladies or men's ring purchased Jan. 20 to Jan. 26. Up to two sizes up or down.

**MEN'S KY. CLUSTER**  
Sug. Ret. \$349.00  
Our Reg. Low \$229.00  
**\$149.97**

**.03 CARAT 1/2w**  
Sug. Ret. \$229.00  
Our Reg. Low \$149.00  
**\$99.97**

**1/2 CARAT**  
Sug. Ret. \$829.00  
Our Reg. Low \$549.00  
**\$99.97**

**.05 CARAT**  
Sug. Ret. \$199.00  
Our Reg. Low \$129.00  
**\$99.97**

**1/4 CARAT 1/2w**  
Sug. Ret. \$429.00  
Our Reg. Low \$279.00  
**\$199.97**

**ONIX & DIAMOND**  
Sug. Ret. \$379.00  
Our Reg. Low \$249.00  
**\$149.97**

**3 DIAMOND**  
Sug. Ret. \$249.00  
Our Reg. Low \$159.00  
**\$99.97**

**MEN'S RINGS**

**1/4 CARAT 1/2w**  
Sug. Ret. \$259.00  
Our Reg. Low \$169.00  
**\$129.97**

**DIAMOND EARRINGS**

1/2 CT 1/2w  
Sug. Ret. \$649.00  
Our Reg. Low \$399.00  
**\$349**

3/4 CT 1/2w  
Sug. Ret. \$1149.00  
Our Reg. Low \$749.00  
**\$599**

1 CT 1/2w  
Sug. Ret. \$1799.00  
Our Reg. Low \$1199.00  
**\$899**

**18 Inch 14K GOLD CHAINS**

MIRROR BOX  
Sug. Ret. \$75.00  
Our Reg. Low \$49.99  
**\$39.97**

FINE TRIPLE HERRINGBONE  
Sug. Ret. \$75.00  
Our Reg. Low \$49.99  
**\$39.97**

MEDIUM FINE TRIPLE HERRINGBONE  
Sug. Ret. \$120.00  
Our Reg. Low \$79.99  
**\$59.97**

7" BRACELET . . . \$24.97

MEDIUM TRIPLE HERRINGBONE  
Sug. Ret. \$150.00  
Our Reg. Low \$99.99  
**\$79.97**

MEDIUM QUADRUPLE HERRINGBONE  
Sug. Ret. \$195.00  
Our Reg. Low \$129.99  
**\$99.97**

WIDE QUADRUPLE HERRINGBONE  
Sug. Ret. \$270.00  
Our Reg. Low \$179.99  
**\$149.97**

**1/2 CARAT 1/2w**  
Sug. Ret. \$579.00  
Our Reg. Low \$379.00  
**\$299**

**1/2 CARAT 1/2w**  
Sug. Ret. \$749.00  
Our Reg. Low \$449.00  
**\$299**

**1 CARAT 1/2w**  
Sug. Ret. \$1099.00  
Our Reg. Low \$699.00  
**\$599**

**1/4 CARAT 1/2w**  
Sug. Ret. \$449.00  
Our Reg. Low \$299.00  
**\$249**

**1 CARAT 1/2w**  
Sug. Ret. \$1099.00  
Our Reg. Low \$699.00  
**\$599**

**1/2 CARAT 1/2w**  
Sug. Ret. \$799.00  
Our Reg. Low \$499.00  
**\$399**

**1/2 CARAT 1/2w**  
Sug. Ret. \$749.00  
Our Reg. Low \$449.00  
**\$399**

**1/5 CARAT 1/2w**  
Sug. Ret. \$379.00  
Our Reg. Low \$249.00  
**\$199.97**

**RUBY & DIAMOND**  
Sug. Ret. \$229.00  
Our Reg. Low \$149.00  
**\$119.97**

**1/10 CARAT 1/2w**  
Sug. Ret. \$379.00  
Our Reg. Low \$249.00  
**\$199.97**

**ONYX & DIAMOND**  
Sug. Ret. \$199.00  
Our Reg. Low \$129.00  
**\$69.97**

**60 DAY GUARANTEE**  
Your complete satisfaction is guaranteed. Check our store for details.

**Valentine's Day!**  
LAYAWAY NOW

SALE ENDS JAN. 26.

**HEIRLOOM PORTRAITS**



**SAVE \$4**  
**NOW ONLY \$4.95**  
Plus \$2.00 Sitting Fee

Package includes 1(8x10), 2(5x7s) & 10 wallets for only... **\$10.95**

Sitting Fee \$2.00 - Not included in price of advertised special. Advertisers special is only in blue and brown backgrounds. Advertisers special is in two (2) poses - our selection. Additional advertised packages are available at regular price. Additional charge for groups and scenic backgrounds.

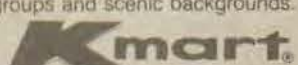

**PHOTOGRAPHY HOURS:**  
Wednesday and Saturday 10-2, 3-6  
Thursday and Friday 10-2, 3-8  
Sunday 12-4

**PHOTOGRAPHY DAYS**  
January 20-January 24, Wednesday-Sunday  
PAINTSVILLE • PIKEVILLE • WILLIAMSON

HIGHLANDS PLAZA  
117 University Avenue  
Prestonsburg  
Monday-Thursday 10-6  
Friday 10-8  
Saturday 10-6  
Sunday 1-6

**C. & H. RAUCH**  
JEWELERS



# SELL IT FAST! BUY IT RIGHT! USE WANT ADS!

MANUEQUINS, full size ladies. Good shape. Different positions. 886-2367 or 886-9117. 1tpd.

25 AUTOMATIC GUN. \$50. 886-2367. 1tpd.

\$50 GOLD PIECE; 5.00 Indian gold piece; \$10 goldpiece. 886-2367 or 886-9117. 1tpd.

FOR SALE—1979 Camaro with a.c., new tires, Pioneer stereo, new exhaust, new paint, good interior. \$2,000 firm. Also 1982 Ford Exp. Sports Coupe, with new tires and chrome mags, sunroof, a.c., Alpine stereo, 4 speed, sharp. \$2,000 firm. 358-3055. 1tpd.

HOUSE FOR RENT: Near National Guard Armory. Also house in Prestonsburg. For more information, call 886-2094 or 886-2132. 1tpd.

NEED someone with good references to babysit three small children in our home. Schedule must be flexible. Call 886-8544 after 6 p.m. 1tpd.

FOR RENT: Nice three-bedroom house. References and lease required. Call 886-3565 after 3:30 p.m. 1tpd.

EARN \$7.75 HR.—We need assistance in evaluating and responding to daily work reports submitted by our agents throughout the state. No experience necessary. Paid to complete training. Work at home. For information send self-addressed, stamped envelope, 9 1/2 inches long to: AWGA, Dept. E, Box 49204, Atlanta, Ga. 30359. 1tpd.

TRAILER FOR RENT: Serious inquiries only. Natural gas, two bedrooms. Couple preferred. 874-2058. 1tpd.

FOR RENT: Furnished trailer. With washer and dryer. Located at Martin. References required. Will accept 1 child. \$200 month, \$100 sec. dep. Call between 10-6 p.m. 285-3778. 1tpd.

**CERTIFIED LABORATORY TECHNICIAN**  
 McDowell Appalachian Regional Hospital, a 60-bed JCAH accredited hospital, has an opening for a Certified Laboratory Technician. ARH offers the following benefits:

- Hospitalization—Blue Cross & Blue Shield for employees and eligible dependents.
- Sick Leave
- Emergency Room & Pharmacy Discount
- Life Insurance Available
- Credit Union Available
- Paid Vacation (3) weeks annually
- Paid Holidays (9)
- Pension/Retirement Plan—Paid

**CONTACT:**  
 Judith C. Hall, Administrative Assistant  
 McDowell ARH  
 McDowell, Kentucky 41647  
 Phone 606/377-2411  
 ARH IS AN EQUAL OPPORTUNITY EMPLOYER

**EMPLOYMENT OPPORTUNITY FOR REGISTERED NURSE**  
 McDowell Appalachian Regional Hospital, a 60-bed JCAH accredited hospital, has an opening for Registered Nurse—Salary \$20,400 minimum—increased based on experience and education level plus the following benefits:

- Shift differential for evening and night shifts.
- Hospitalization—Blue Cross & Blue Shield for employees and eligible dependents.
- Sick Leave
- Emergency Room & Pharmacy Discount.
- Life Insurance Available.
- Uniform Allowance
- Holidays (9) paid annually.
- Vacation (3) Weeks annually.
- Educational leave (3) days annually.
- Paid Retirement Plan

**CONTACT:**  
 Ms. Amelia Salyers  
 Director of Nursing Service  
 McDowell ARH, McDowell, Ky. 41647  
 Phone 606/377-2411  
 ARH IS AN EQUAL OPPORTUNITY EMPLOYER

**ATTENTION QUALIFIED CONTRACTORS!**

**SEARS**  
 Rt. 23 North—Prestonsburg

is now taking Applications for Installing the Following:

- CENTRAL AIR & HEATING
- CARPET
- CABINETS
- CHAIN-LINK FENCE

We pay in cash for each job completed. General liability insurance required.

**CALL—EVERETT STAFFORD 886-8135**  
 For appointment and interview

**SEARS**  
 AN EQUAL OPPORTUNITY EMPLOYER

**BASS BOAT FOR SALE**

1979 Venture Magnum. Custom paint—blue & silver. 1979—115 HP Mercury—tilt & trim—Jack plate, tachometer, speedometer, water pres. gauge, Mercury Sur-Temp, spotlight, nav. lights, console depth finder plus depth finder on Mer. Thruster troll motor, 2 batteries, Jack plate, stainless steel prop, new Michelin tires on drive-on trailer plus spare. This rig will fly! \$4,500.00. See Bill R. Collins at Play House Restaurant or call at 886-6377 after 5 o'clock. 1-20-2t.

**HOUSE FOR SALE BY OWNER**

Contemporary style home with wood siding located on Dewey Lake Road. Over 3,000 square feet and lots of privacy.

Call for appointment  
**886-1634**

**HOUSE FOR SALE BY OWNER**

In Prestigious Brandy Keg Estates near Jenny Wiley State Park. This beautiful new brick home is ready for you to choose the color scheme before we add the finishing touches. 4 bedrooms, full basement, 3 gorgeous fireplaces, 3 1/2 baths, dining room, modern kitchen and separate dining area, two-car garage, and much more.

Call for your appointment today.  
**886-1634**

Own your own beautiful  
**DISCOUNT SHOE STORE**

Offering over 300 top designer name brands and over 1500 styles at unbelievable retail prices of \$6.75 and up. All first-quality merchandise.

Satisfaction Guaranteed.

- \* Andrew Geller \*Evan Picone
- \* Naturalizer \*Stride Rite
- \* Bandolino \*Reebok \*Amalfi \*9 West \*Gloria Vanderbilt and many more. Ladies' Apparel, handbags and accessories also available. Your "\$" cash investment of \$12,900.00 to \$39,900.00 includes beginning inventory, training and fixtures. Call Anytime.

**Prestige Fashions 1-800-247-9127**  
 1-20-1tpd.

**SEARS FOR A FREE ESTIMATE CALL 886-8135**

**INSTALLED REPLACEMENT WINDOWS**

Help save energy dollars with installed low maintenance replacement windows. Fit to your size and style specifications.

Installation is provided by a Sears authorized installer

Trust Sears to get it installed right.

U.S. 23 NORTH, PRESTONSBURG  
 Store Hours: 9 a.m.-5:30 p.m. Mon.-Sat.  
 Phone 886-8135, 789-4416, 349-3200  
 Satisfaction guaranteed or your money back  
 © Sears, Roebuck and Co., 1987

There's more for your life at SEARS

**BUILDING MATERIALS!**

- Vinyl Siding
- Vinyl and Aluminum Soffit
- Gutter Coil
- Trim Coil
- Replacement Windows
- Awnings and Carpents

**EAST KY. WHOLESALE BUILDING PRODUCTS**  
 P.O. Building, Allen, Ky.  
**874-2950**  
 8-12-4t

Times Want Ads Get Results!

**MUL-T STORAGE**  
 PRESTONSBURG, KENTUCKY 41653  
 Individual Self Storage Units for Personal and Commercial Use

**- MONTHLY RATES -**

- 9 x 10 ..... (900 Cu. Ft.)
- 9 x 20 ..... (1800 Cu. Ft.)
- 18 x 20 ..... (3600 Cu. Ft.)

LOCATION: 2 miles West on Rt. 114, across the highway from Clark Elementary—OUT OF THE FLOOD PLAIN  
 1-20-15tpd.

**ANESTHETIST (CRNA):**  
 Full time or part time.

39-bed acute care hospital. Moderate surgical case load. General and OB/GYN surgery. One OR suite. Contract or salary arrangements. Salary and benefits negotiable.

Contact:  
 Personnel Department, Our Lady of the Way Hospital  
 Box 910, Martin, KY. (606)285-5181.  
 1-20-2t

**EAST KY ROOF TRUSS & FENCE CO.**  
 RESIDENTIAL & COMMERCIAL  
 "Made To Your Specifications"  
 Call 886-9563  
 HENRY SETSER, SR.

**Minix ONE HOUR Optical**

Eyeglasses made in ONE HOUR.

The only ONE HOUR optical in Eastern Kentucky where your glasses are made while you wait.  
 ph. 789-2020  
 1-20-4t

**SEARS FOR A FREE ESTIMATE CALL 886-8135**

**INSTALLED MOBILE HOME ROOFERS**

Insulated aluminum system helps keep you warmer in winter, cooler in summer. Helps stop leaks, roof-drumming, recoating.

Installation is provided by a Sears authorized installer

Trust Sears to get it installed right.

U.S. 23 NORTH, PRESTONSBURG  
 Store Hours: 9 a.m.-5:30 p.m. Mon.-Sat.  
 Phone 886-8135, 789-4416, 349-3200  
 Satisfaction guaranteed or your money back  
 © Sears, Roebuck and Co., 1987

There's more for your life at SEARS

**RAY HOWELL BUILDING & HOME IMPROVEMENTS**

- REMODELING
- PAINTING
- DRYWALL
- TEXTURING
- METAL BLDGS.
- DECKS
- ROOFING
- FENCES
- STORAGE BLDG.
- ETC.

FOR ALL YOUR HOME IMPROVEMENT NEEDS.  
**789-8731 or 886-3581**

**BOB WHITE CONSTRUCTION**  
 Box 282, Prestonsburg, Ky.  
 • Dozers • Backhoes  
 • Dump Trucks  
 FREE ESTIMATES  
**Call 886-3544**

**Concrete Construction and Building**

- Commercial and residential
- New construction and concrete repair
- Block work and stucco

**886-1192**  
 11-18-4t

**HITCHCOCK REPAIR SERVICE**

- AIR CONDITIONERS
- MICROWAVES • WASHERS
- REFRIGERATORS • DRYERS
- RANGES • DISHWASHERS

PARTS, SERVICE & INSTALLATION  
 PHONE: 886-6900 or 886-1473  
 DAY OR NIGHT

**CONCRETE**  
 Commercial & Residential

- Floors
- Walls
- Foundations
- Patios
- Sidewalks
- Driveways

Free Estimates  
**Ousley Concrete Const., Inc.**  
 West Prestonsburg, Ky.  
 PHONE JAMES OUSLEY  
**886-8373**

**FOR RENT**

Duplex. 2 large bedrooms, all kitchen appliances. Also G.E. washer & dryer, T.V. hookup in all rooms. Includes drapes. Beautiful yard.

Music Manor, Abbott Road  
 No Pets Please.  
 \$250.00 Security Deposit  
 \$325 Per Month

FOR RENT SAME AS ABOVE  
 Music Apartments, Little Paint  
 Call Ed Music or Estill Carter  
**886-9181 or 886-2666**  
 12-9-7t-pd

**GOODMAN & THORNSBURY HOME BUILDERS**  
 Emma, Ky.

Builders of Quality Homes  
 Complete Remodeling

Vinyl Siding—Vinyl Soffit  
 Vinyl or Aluminum Facia Board  
 Roof • Decks • Concrete Work  
 Trailer Roofs

**874-9403 • 874-2711**  
 9-2-4t

**WESTFALL ENTERPRISES, INC.**  
 IVEL, KY.

"For all your ditch—digging needs—Call Us!"

- Gas Lines • Sewer Lines
- Water and Irrigation Lines

CALL 874-9171, 478-9423, or 478-9443  
 Mon.-Fri. 8 a.m.-5:30 p.m.  
 1-24-1t

WHEN WE BUILD IT, YOU GET MORE BUILDING FOR YOUR MONEY.

**VARCO-PRUDEN BUILDINGS**  
 AUTHORIZED BUILDER  
**F.E.E., Inc.**  
 606-886-8852  
 114 W. of Prestonsburg, Ky.  
 Eugene Prater—Owner

HERE'S WHY:  
 Custom-designed buildings with no time or cost penalties. Durable, attractive buildings for industry, recreation, agriculture, schools, churches and all commercial needs.

WHEN YOU KNOW WHO WE ARE, YOU WON'T BUILD ANY OTHER WAY.

**Big Sandy Concrete Construction Inc.**  
 Commercial and Residential:

- Footers
- Grade Beams
- Driveways
- Colored Concrete
- Concrete Basement Walls and Paved Ditches
- Walls
- Slabs
- Patios
- Exposed Aggregate

**886-1192**

**COLLINS SECURITY SERVICE**  
 LICENSED • BONDED • INSURED

**24-HOUR GUARD SERVICE**  
**20 YEARS SECURITY EXPERIENCE**

**(606) 886-3432 or (606) 886-3665**

**WANTED USED ROOFING TIN**  
 Any length.  
**587-2867 or 587-2759**  
 1-20-2t

**FOR SALE**  
 Spinnet-Console Piano Bargain

WANTED: Responsible party to take over low monthly payments on spinnet piano. See locally.  
**Call 800-327-3345**  
 Ext. 102  
 1-13-3t-pd.

**TRI-COUNTY T.V.**  
 Allen, Ky.  
**874-2807**

TECHNICIANS:  
 Ed Holman — Denver Coleman  
 10-7-4t

**LEARN TO DRIVE**  
**TRACTOR-TRAILER**

- No experience needed!
- We train men and women.
- DOT Certification.
- Full or part-time training.
- Placement Dept. Available.
- Financial Aid Available.

**ALLIANCE**  
 TRACTOR-TRAILER TRAINING CENTERS  
 WYTHEVILLE, VA  
 Call Toll Free  
**1-800-334-1203**

**TROY'S CABINET CENTER**  
 US 23, Ivel, Ky.

Stock or Custom-Built Cabinets  
 Kitchen Cabinets, Vanities  
 Thermador Appliances on Display  
 Free Estimates—Discount Prices  
**Call 478-5344**

**LEGAL SECRETARY**

Local law firm seeking secretary with minimum of one (1) year legal experience. Good grammar and typing skills essential; word processing a plus (preferable IBM-PC). Salary commensurate with experience. Send resume to P.O. Box 700, Prestonsburg, KY 41653.  
 12/21; 1/6; 1/20; 2/3; 2/17; 3/3

**SAVE ON:**

- Vinyl Siding
- All Colors In Stock
- Replacement Windows
- Trim Coil • Gutter Coil
- Shutters • Awnings
- Aluminum Railing

All Available At:  
**STEWART'S WHOLESALE BUILDING MATERIALS**  
 Rt. 23 Paintsville  
 Phone: 297-3702 or 297-3902  
 3-4-4t



# SELL IT FAST! BUY IT RIGHT! USE WANT ADS!

FOR SALE—1983 Homestead trailer. 12x65 2 bedroom, stove and refrigerator included. Excellent condition. \$7,500. 874-2259 or 874-8077. Bennie Lafferty. 12-16-5tpd.

OFFICE SPACE FOR RENT: 5-room office suite with private staff restroom and parking completely handicap accessible. 26 South Cent. Ave., Prestonsburg. Half block from courthouse-post office, town center parking lot. 606-886-2376. Jim Hammond. 12-16-5f.

CARPENTRY WORK—All types, new homes, from ground up, additions or remodeling. Also any type concrete or block work. And interior or exterior painting and trim work. Call anytime. Free estimates. Will furnish references. 17 years experience. Robie Johnson, Jr., 886-8896. 12-16-P

FOR SALE—Good used railroad ties. Delivered. Retaining walls. 432-9507. 3-25-1f.

WHEEL ALIGNING—Cars, trucks thru 1 ton, and four wheel drives. 874-9774. 5-6-1f.

OFFICE SPACE FOR RENT—800 ft. office and storage unit with off-street parking. Ideal for professional or clerical. Off S. Lake Drive between Horn and Marshall Streets. Call Burl Wells Spurlock, 886-2321 or 886-3160. 3-9-1f.

DRIVER TRAINING for teens and adults with certified instructor at Prestonsburg Community College. Call 886-3863, Ext. 215. 1-16-1f.

SCOTT'S USED & NEW FURNITURE and carpet. Four miles above Martin on Route 122. Great bargains. Phone 885-3705. 6-17-1f.

HOUSEKEEPER-BABYSITTER POSITION AVAILABLE: Mature lady needed to take care of infant and accept full responsibility of all household chores. Must be dependable, honest, have a driver's license and willing to work long hours. Must furnish references. If interested please send name, address and phone no. to: HC 69, Box 100, Prestonsburg, Ky. 41653. 12-9-6f.

FOR RENT: 1 bedroom apartment. Fully furnished. Located minutes from Prestonsburg or Paintsville at Van Lear. Exceptionally clean. Water and TV cable furnished. No pets. \$195 month. Available Dec. 1. 789-3071 for appointment. Kretzer Apts. 11-25-8f.

BOLEN APPLIANCE SERVICE: Repairs on all brands washers, dryers, stoves, refrigerators, freezers and air conditioners. 90 day warranty. No risk policy. We fix it or you pay nothing. Phone 358-9617 or 946-2529. 11-25-12tpd.

FOR SALE—Washers, dryers, stoves, refrigerators, new and used parts, 1 day service on special orders. All carry 90 day warranty. Phone 358-9617 or 946-2529. 11-25-12tpd.

NOW BUYING washers, dryers, stoves, refrigerators, freezers and air conditioners. Working or not. Phone 358-9617 or 946-2529. 11-25-12tpd.

FOR SALE—1972 Chev. pickup fleet side. 472 ci., p.s., p.b., in good condition. Asking \$600. Call after 4:30. Ask for David. 285-9173. 1tpd.

FOR SALE—'81 Cutlass, 67,000 miles, air, tilt, cruise control, AM-FM stereo cassette. First \$2,500 buys. 874-2016. Linda Conley. 1-13-2f.

FOR SALE: 1968 Mack tractor and trailer. For information phone First Guaranty National Bank, Martin, Ky. 285-9281. 1-6-4f.

FOR SALE—1983 4-wheel drive Eagle in good condition. Call 886-3923 after 4:30. 1-13-3tpd.

FOR SALE at McDowell. Partially brick 3 bedroom wall to wall carpet, central heat and air. 377-6881. Barbara Newsome. 1-13-3f.

GET YOUR GED! Start 1988 right by preparing for the GED exam. Free classes going on now at Prestonsburg Community College. For information, call 886-3863, ext. 215. 1-13-3f.

LAND & HOME FOR SALE—2 year old 28x70 cedar doublewide 3 bedroom, 2 full baths, large livingroom with fireplace, family room, large kitchen, dining room, utility room. Lot approximately 130x75 flat split rail fence and nicely landscaped in front. 15x25 above ground pool with deck and barricade fence. Very nice neighborhood, walking distance of school. \$60,000 firm. 606-587-1099 or 587-2833. 1-13-3tpd.

FOR RENT: Two-3 bedroom trailers and a buck stove for sale and a step Van used for a camper for sale. 874-9504. Mae Ryan. 1-13-3f.

TRAILERS FOR RENT—Aker's Trailer Court, New Allen. Deposit required. Singles or couples preferred. Will accept couple with one child. 874-8151 after 5 p.m. Call 874-2114. 1-13-3f.

LOVELY LARGE—home 3 bedrooms, 2-baths, F.P., Woodland Hills off Mtn. Parkway. Clark School. Needs landscaping. \$58,000. 886-3952. Donna Hensley. 1-13-4f.

FOR RENT—Mobile home lot. Couple preferred. No outside pets. Old US 23. 886-9947 after 5 p.m. Dianne B. Scalf. 1-13-4f.

LITTLE MOBILE HOME MOVERS: Move and set up double wide and single. Licensed by state and insured. Topmost Kentucky 41862. Phone 447-2849 or 447-2404. 1-13-12f.

## NOTICE TO ADVERTISERS

All classified ads scheduled for only one week, must be paid in advance. All classified ads with only telephone numbers must be paid in advance.

CLASSIFIED ADVERTISING RATES  
10¢ per word, if paid in advance  
15¢ per word on charge account (\$3.00 minimum on both)  
CLASSIFIED DISPLAY RATE (\$3.70 per column inch.  
Deadline 12 noon Monday.  
606-886-8506

## WANT AD DEADLINE

Want Ads will be taken THURSDAY through NOON MONDAY ONLY.

LAND FOR SALE—Head of hollow 130 acres more or less. \$30,000. State Road Fork, off Mtn. Parkway. 886-1381. 12-21-5tpd.

FOR RENT: 2 houses at Maytown. 3 bedroom each. 1 has full basement. Both have 6 rooms with bath. Call 743-1557 or after 5:30 p.m., 285-3083. C. Patton. 12-21-4f.

HAMILTON HOUSE MOVERS: Expert movers, commercial and residential 5th generation of Pike countians and located right here in Pikeville. We also do masonry. Manager and owner. Alex Hamilton, 606-432-1297 or 606-432-3893. 12-21-6tpd.

FOR SALE—Used freezers, refrigerators and air conditioners. Frasure's Furniture. Call 886-6900. 6-5-1f.

NICE, SPACIOUS HOME-BUSINESS combination for sale. Excellent for someone in the barber or beauty shop business. Priced to sell. 789-8731. 1-7-1f.

GRAVEL FOR SALE: \$8.75 per ton, plus delivery charge. Call 886-3425, JIM COX. 6-23-1f.

HEY LOOK! We repair washers, dryers, ranges, all types appliances. Parts ordered for you. Call 358-4009 or 358-9617. 11-3-1tpd.

FOR SALE: Reconditioned washers, dryers, gas and electric ranges, furniture, new and used parts for all makes and models. Refrigerator parts ordered for you. All guaranteed 60 days. For cheap appliances and parts, plus a good guarantee, call on us. 358-9617. 4-25-1f.

HOUSE FOR SALE at Paintsville. 4-year-old, 2 bedroom, under \$30,000. Call 789-3522 after 6 p.m. Must see. 1-13-2tpd.

THREE BEDROOM HOME FOR RENT on Abbott. 886-1011. David L. Shepherd. 2-13-2f.

FOR SALE—1980 Citation, 4 speed. Good running condition. \$500. Also 2 waterbeds. 1 Kingsize 3 post valued over \$2,000. Sell for \$300. 1 queensize softside waterbed \$150. 886-3737 after 6 p.m. 886-3680 anytime. 1-13-2tpd.

FOR SALE—1 infant crib with mattress, 1 infant potty chair, 1 infant swing, 1 infant car seat, 1 infant walker. For more information call 886-6208. 1-13-2tpd.

FOR SALE OR RENT: 12x60 2 bedroom trailer, total electric., good condition. 478-5502 after 5. 1-6-3tpd.

## NOTICE OF COAL EXTRACTION REQUEST FOR MINE PERMIT EXEMPTION UNDER THE PROVISION OF 405 KAR 7:030, SECTION 3 (1) (e)

In accordance with the requirements of 405 KAR 7:030, Section 3 (2) notice is hereby given that Mare Creek Sand Co. has filed an exemption request to the Natural Resources & Environmental Protection Cabinet to extract coal incidental to the extraction of other minerals where coal does not exceed 16% percent of the tonnage of minerals removed for purposes of commercial use or sale. Mare Creek Sand Co. operates two dredging facilities in Floyd County, Kentucky on the Levisa Fork of the Big Sandy River. Dredge Number 1 is located at River Mile 66.3 at Allen, Kentucky, and Dredge Number 2 is located at River Mile 62.8 at Emma, Kentucky. Incidental to the processing and cleaning of sand, some coal is also recovered.

The exemption request has been filed for public inspection at the Department for Surface Mining Reclamation and Enforcement, Division of Permits, Frankfort, Kentucky and the Prestonsburg Regional Office, Prestonsburg, Kentucky. Any written comments must be filed with the Director, Division of Permits, #2 Hudson Hollow Complex, Frankfort, Kentucky 40601. This is a final advertisement. All comments must be received within seven (7) days of today's date.

FOR RENT—2 bedroom mobile home. 1 mile south of Prestonsburg on U.S. 23. 874-2455 between 5 p.m.-9 p.m. C. Hatfield. 1-13-2f.

FOR RENT—House at 63 North Ave. 1st floor only. Consisting of 3 bedrooms, livingroom, kitchen, dining room combination. Family room, 1 bath. All utilities paid except TV and telephone. References required. \$480 monthly. David Leslie, 886-3744. 1-6-2f.

FOR SALE—Kelvinator refrigerator reprocessed. 7 months old. 886-2761. Security Pacific. 1-13-2f.

FOR RENT—2 bedroom trailer. Excellent condition. Near hospital-school. Couple preferred. No pets. Security deposit, year lease. Phone 886-8822 after 5 p.m. 789-1688. 1-13-2tpd.

FOR SALE—1986 Honda CR 80. Perfect condition. 285-9090. Billy Brown. 1-13-2f.

FOR SALE—1964 Oldsmobile Super 88. Excellent condition, A/C, 51,000 actual miles. \$2,800 firm. Call 452-2745. Gail Hall. 1-13-2f.

THE NEW INCOME TAX FORMS got you down? Prestonsburg Community College has the class for you. "Preparing Your 1987 Personal Income Tax Return" runs Thursdays, 6-8 p.m., Jan. 14-Feb. 4. Call 886-3863, ext. 215 for information. 1-13-2f.

WOULD LIKE TO BUY a piano. Please call Pat Branham, 452-4507. 1-13-2f.

WILL BABYSIT in my home anytime. 2 weeks-4 years old. References furnished. 874-2766. Nanny Jarrell. 1-13-2f.

FOR SALE—1974 International 4-wheel drive pickup. Runs good. Will trade. 886-3821. Ron Frasure. 1-13-2f.

FOR RENT—Large 2 or 3 bedroom apartment at Wayland. 358-4932. George Clark. 1-13-2f.

LOTS FOR SALE—Nice dry lots. Call 874-8151 or 874-2114 after 5 p.m. Evalene Akers. 1-13-2f.

WOULD LIKE TO DO babysitting in my home. Anytime after 2:30 p.m. Especially for anyone working. 2nd or 3rd shift. 886-1657. S. Wilson. 1-13-2f.

FOR SALE—3 prom dresses. 2 white and pink. Ranging from \$35 to \$200. 886-1473. H. Hitchcock. 1-13-2f.

FOR RENT: 3 bedroom house at Lancer. \$350 month plus deposit and utilities. 886-2571. Patty Hurt. 1-13-2f.

FOR SALE—79 Lincoln Town car. Full power, new tires, low mileage, \$2,500. 81 Plymouth Reliant K. FWD, 4 cyl., clean inside and out. \$2,000. 377-6838 or 377-2047. Lester Johnson. 1-20-2f.

LARGE HOUSE FOR RENT OR SALE on Mtn. Parkway. Will rent furnished or unfurnished. Ready for immediate occupancy. 886-3821. Ron Frasure. 1-20-2f.

FOR SALE: 22" RCA XL100 console color TV. Call 886-8478. 1-20-2tpd.

FOR SALE—AKC German Shepherd pups. Females. \$75. 377-6596. 1-20-2tpd.

FOR SALE—New steam Genie. B model mack for parts. 946-2753. Elmer McKenzie. 1-20-2f.

FOR SALE—1981 small Dodge Ram pickup with camper top, 5-speed. Call after 5 p.m., 886-6111. 1-20-2tpd.

FOR SALE—Semi underground house, 1,920 sq. ft. Stone front and corner fireplace, 3 bedroom, 1 1/2 bath, 1/2 car garage. Ready for carpet. Occupy in 30 days. Will finish. Under 60,000. 1 to 25 acres. Your choice. 10 miles west of West Liberty off 460. A frame 20x37 front porch and rear deck included. Approximately 4 miles from boat dock on Cave Run lake on 3/4 acre wooded lot. More land if wanted. Sell as is or will finish to suite buyer. Also lots for sale and will build to suit. Houses or cabins. 1-606-725-4957 or 1-606-725-4803. 1-20-2tpd.

WILL DO BABYSITTING in your home or mine. Experienced mother of a 3 year old. Non-smoker and dependable. Phone 886-1648. 1-13-2tpd.

FOR SALE—78 Dodge Omni, \$400; 38 Spl. revolver, \$125. Tim Williams, Wayland, Ky. 1-20-2tpd.

FOR SALE—3 bedroom mobile home. 150' front lot with attached 24x36 carport and concrete drive. Located at May Village, Allen. 874-9469 or 478-4043. Darrell Jones. 1-6-4f.

FOR LEASE—2 bedroom house in North Prestonsburg. Couple preferred. Millard Hughes Jr. 886-2566. 1-6-4f.

FOR RENT at McDowell. 1 bedroom furnished apt. \$175 month plus security deposit and utilities. 377-6881. Barbara Newsome. 1-6-4f.

HOUSE COAL FOR SALE: Stoker, lump, and block. We deliver. 874-2280. 1-6-4tpd.

HOUSE RAISING, MOVING, LEVELING, BLOCK and all types cement work, decks and storage buildings. Free estimates. 886-1090 or 886-8603. 1-6-4tpd.

CARPENTRY WORK—New homes and remodeling, roof shingling, house painting, concrete work, retaining walls, block foundation. Free estimates. 886-1090 or 886-8603. 1-6-4tpd.

FOR RENT: One bedroom furnished apartment. No pets. Security deposit. Winchester Apartments. 874-9038. 1-6-1f.

FOR SALE—1975 trailer. Good condition. 886-9173. Stevie Blackburn. 1-20-2f.

WANTED: Experienced battery salesman. 377-2032 or 377-1198. 7:30 to 4 p.m. Mike Vanderpool. 1-20-2f.

NANNY NEEDED with experience to care for 2 young children at my house or yours. This is a full time day position. Evenings and weekends part-time. Mays Branch. 886-1667. 1-20-2tpd.

OUTLET MANAGERS: Electrolux is looking for people to open outlets in the Floyd County area. Start your own business with no investment required. High potential earnings. Call 478-9407. 1-20-2f.

TELEMARKETERS: Electrolux is in need of 2 experienced telemarketers to work part time in our office at Betsy Layne, Ky. 478-9407. 1-20-2f.

79 FORD THUNDERBIRD 302 engine, aut. transmission, \$1,200. For sale—Rotweiler male. 7 months old. \$350. 358-9873. Jeff Smith. 1-20-2f.

FOR SALE—1970 GMC pickup. 1984 Chevy Cavalier. Both in good condition. 285-5077. Jack Vanover. 1-20-2f.

FOR RENT: Trailer or camper space. Just outside city limit. Also a lot for sale. 886-2474. 1-20-2tpd.

12x65 MOBILE HOME FOR SALE. \$1,000 firm. Some repairs. 874-9973 after 4. Bob Bentley. 1-20-2f.

1980 TOYOTA SUPRA needs motor. \$1,200 or best offer. Must sell. 874-9057, days. Joe Burchett. 1-20-2f.

FOR SALE—9N Ford farm tractor. Phone 886-6900. Ron Frasure. 1-20-2f.

FOR SALE—IHC-Cub tractor with mower. Phone 886-3821. Ron Frasure. 1-20-2f.

FOR SALE—2 houses; barn. 7 acres land on Rt. 122. Hunter. Phone 886-6900. Ron Frasure. 1-20-2f.

NEED FARM MACHINERY: Call Frasure's in Prestonsburg. 240 Massey-Ferguson. Been used 129 hours. Like new—165 Massey Ferguson, 344 Leyland 65 h.p., 300 International, 330 International with loader, 100 International with mower-disk plows, 9 N Ford, 3000 Ford with loader, 444 International, plus all kinds of equipment, your Bush Hog dealer. Phone 886-6900. Financing available. Ron Frasure. 1-20-2f.

APARTMENT FOR RENT: Mt. Parkway. Furnished or unfurnished. Phone 886-3821. Ron Frasure. 1-20-2f.

FOR RENT: 3 bedroom mobile home \$250 and a 2 bedroom mobile home \$175. Ron Frasure. Phone 886-3821. 1-20-2f.

WILL BABYSIT in my home. Newborns to teens. Can keep overnight. Good Christian home. J. Sellards. 886-6168. 1-20-2f.

FOR RENT: Trailer lot on Calf Creek. 874-2339. Joe B. Garrett. 1-20-2f.

FOR SALE—1986 Pontiac Fiero. SE automatic, 24,000 miles, AM/FM stereo cassette, sunroof, silver/gray. Excellent running condition. Call 285-3059. Rachel Ison. 1-20-2f.

FOR SALE—Matching couch and chair. Almost new. \$200. Call 452-2098. Ask for Sharon Isaac. 1-20-2f.

TRAILER FOR SALE OR RENT: Located in Allen. 874-2988. Barbara Burchett. 1-20-2f.

'78 BLAZER 4 wd., 83 engine, new tires, new water pump. 285-3928. Mack Harvey. 1-20-2f.

I WOULD LIKE TO DO babysitting in my home. 886-0609. B. Woods. 1-20-2f.

IF YOU'RE INTERESTED in having one room of your carpet cleaned free, call this number. 886-0609. J. Woods. First 10 people to respond. 1-20-2f.

FOR SALE—82 Toyota Starlite. Good condition. Dependable. 886-2503. Thomas Sloe. 1-20-2f.

DAN'S APPLIANCE REPAIR: Repair all brands washers, dryers, stoves, refrigerators, and freezers, air conditioners. 24 hour service. 358-9892. 1-20-2tpd.

RENT: House trailer. 2 bedroom. Good condition. \$200 plus. 285-3423. 1-20-2tpd.

HELP WANTED: Bookkeeper, receptionist. Must have references and resume. 874-9798. 1-20-2tpd.

WANTED: Registered nurse for dialysis unit. Apply at The Riverview Bldg. Salary. Commensurate with experience and education. 886-3893. 1-20-2tpd.

FOR RENT: 3 bedroom trailer. In Burchett's Trailer Court, Auxier Rd. Deposit. Call 886-1671. Graham Mickey McGuire. 1-20-2f.

Large selection of Double Wides and Modular Homes. If you want a Quality Home at a lower price Call BOB At Clayton Homes We Build Dreams U.S. 23, Harold, Ky.—478-9246 • Open 7 Days A Week •

# MARTIN'S FURNITURE

On Everything In Our Store —Even Our New Spring Merchandise!

Name Brands such as:  
JASPER • BASSETT • BROYHILL  
• CASH and CARRY ONLY •

## MARTIN'S FURNITURE

9 A.M.-5 P.M. MONDAY THRU SATURDAY  
• Evenings By Appointment •  
874-9038  
LOCATION: KY 1428 (Old U.S. 23) between Prestonsburg and Allen—near the Mouth of Cow Creek.

## HOUSE FOR SALE

Near Goble Lumber on Rt. 1428. 7 years old. Reverse wood siding. All electric. Heat pump. Low utilities. 3 bedrooms, 8x16 storage bldg., large garden spot. Approx. 1 acre. 886-3465. Lowered to \$55,000.00.

Priced To Sell—Must Move



NEAR ALLEN—3 bedrooms, 2 baths, approximately 1,300-sq. ft., furnished kitchen, large storage building, 5 years old. Asking \$35,000. 874-9562

## HAWKINS WELDING and RADIATOR SERVICE

Harold, Ky. • Phone 478-5855

We specialize in auto—truck—heavy equipment radiator sales and service

HEATERS • RADIATORS • CORES—IN STOCK FOR MOST CARS AND TRUCKS

## REGISTERED PHARMACIST:

Full time or part time.

39-bed acute care hospital. Inpatient and outpatient services. IV admixture, unit dose and computerized inpatient systems in place. Salary and benefits negotiable. Relief work available.

Contact: Our Lady of the Way Hospital, Martin, KY. (606)285-5181, ext. 344.

## DOUBLE PEE CONSTRUCTION CO.

Salyersville, Ky.



OFFICE GARAGE

• All Steel • 30W x 60L x 12H • 1/30 Walk Door • 4" Concrete Floor • 3" Rubber Backings • Completely Erected

CALL NOW, CALL TODAY!  
349-5884, Ask For Lenard Puckett

# HIGH DOLLARS FOR YOUR COAL LEASE

LEASE OR SUB-LEASE. STRIP, AUGER OR DEEP MINE. CALL TODAY FOR THE BEST DEAL.

Call Collect:  
606-886-8506







Fourth Birthday



Ryan Martin, son of Tim and Jennifer C. Martin, of Prestonsburg, celebrated his fourth birthday, January 8, with a party at Dipper Dan.

He expresses his thanks to his family and friends for the many gifts he received.

# What's In A Name? Well, Look at These

In Romeo and Juliet, William Shakespeare asked, "What's in a name?" He seemed to be implying that a name was not really all that important. But a glance at the names selected for new babies at Paul B. Hall Regional Medical Center of Paintsville indicates that parents take great care and imagination in choosing the names given their offspring.

Of the 268 babies born at Paul B. Hall in 1987 137 were girls and 131 were boys. There were three sets of twins—two sets of girls and one of boys.

The names selected showed a drastic departure from the traditional. Names such as Sarah, Mary, Irene, and Faye (one each) for girls and Henry, Philip, Eugene and Albert (one each) for the boys lost out to Nicole, Lynn, Amanda and Renee (for girls) and Justin, Joshua, Brian and Brandon (for boys).

Names chosen for girls were by far more unique and imaginative than those for boys in 1987. For instance, Tara, Destinee, Omega and Lagonda (girls) are far more poetic than Kalman, Kyle, Cody and Paris (boys). Perfectly respectable, you understand, but not as musical.

On the other hand, there is something to be said for a name like "Noble", the name of one young man who arrived in 1987. One hopes that the name will one day become a description, as well.

A second glance at the list of 1987 names tends to verify the popularity (and impact) of television soap operas.

One suspects that General Hospital, Days of Our Lives, The Young and The Restless and others had at least a mild influence on the selection of Nicole, Aimee, Brittany, Krystle, Ashley, Hope, Tiffany, Felicia, Kayla, Lauren, Shane, Alex, Marcus, Michael, Justin and Bran-

don. Summer and Dawn, of course, need no rationale.

What ever happened to such good old Eastern Kentucky names as Hanna, Melvina, Lucinda, Levi, Eliza, Tilda, Asa, Zephaniah, Elijah and Manerva—all popular first names 100 years ago, according to census records? In those by-gone days, the Bible was probably the greatest source of names. Not coincidentally, it was also the most available reading material.

A lot can change in 100 years, including popular first names. Something that does not change, however, is the joy that each new baby brings to the family and the home. The Staff of the Blanche W. Hall Women's Pavilion at Paul B. Hall Regional Medical Center has been privileged to share in this joy with 265 families in 1987.

**FREE! FREE! FREE!**  
 Winter Cover or Solar Cover with any **IN-GROUND or ABOVE-GROUND SWIMMING POOL KIT**  
 Invoiced This Month!  
**\$100 Down hold '87 Low Prices Till Spring!**  
**SEE OUR SPA DISPLAY!**

**HOLIDAY POOLS, INC.**  
 2972 PIEDMONT RD., HUNTINGTON, WV  
 9:30-5:00 MON.-FRI. 9:30-2:00 SAT.  
**(304) 429-4788**

*We Ship Anywhere!*

Train to be a **TRAVEL AGENT TOUR GUIDE AIRLINE RESERVATIONIST**

Start locally, full time/part time. Train on live airline computers. Home study and resident training. Financial aid available. National Hdqtrs. Lighthouse Pl. FL.

**A.C.T. TRAVEL SCHOOL**  
**1-800-327-7728**  
 Accredited Member N.H.S.C.

**WELLS FIRE EXTINGUISHER SALES & SERVICE**

- New and Used Extinguishers For Sale
- On-site location refills Located:

**2 miles up Corn Fork**  
**CALL 886-6824**

## Top Gun And Beyond

How is the pace of aerial combat changing? Will the fighter plane of the future operate without a pilot and be free to produce the most body-crushing maneuvers imaginable?

"NOVA" ponders these questions when it airs "Top Gun and Beyond" Monday, January 25 at 8 p.m. on KET.

"Top Gun and Beyond" looks at how fighter planes have evolved from the slow, aerodynamically unsophisticated World War I fighter planes to today's high-tech, mind-boggling combat jets.

Now faster and more maneuverable than ever, fighting jets have run up against one performance limit that engineers may not be able to overcome: the biology barrier. As "NOVA" cameras show, the newest fighter planes—aerodynamically unstable yet immensely powerful—expose the human pilot to excessive G-forces. These forces can cause the pilot to black out suddenly and remain incapacitated for minutes.

Despite ultra-sophisticated hardware that allows planes virtually to fly themselves, the well-trained fighter pilot still makes the biggest difference in aerial combat. Because of their influence, pilots believe that regardless of how advanced the technology, they always will wind up behind the stick.

"Top Gun and Beyond" is an Independent Communications Associates Ltd. production and is presented on "NOVA" by WGBH/Boston.

# Please Give To The ANIMAL SHELTER

Middle Creek Rd., Prestonsburg



**MEMBERSHIP APPLICATION**

- Contributing Member ..... \$10
- Family Membership ..... \$20
- Supporting Member ..... \$50
- Sponsor Member ..... \$100
- Other .....

Mail This Coupon and Check Payable To:  
**DEWEY DAM DOG & CAT PROTECTION SOCIETY**  
 R.R. 1, Box 282-C  
 Prestonsburg, Ky. 41653

**Your Donation Greatly Appreciated!**

# HECKS

## ...changing for you!

Sale Starts Wednesday, Jan. 20th

Prices in Effect Through Saturday, January 23.



**1.97**  
**HECKS Air Filter**  
 Regular replacement filter helps engines run better. For most domestic cars and light trucks. Regular 2.99



**1.47**  
**HECKS Oil Filter**  
 For most domestic cars and light trucks. Spin-on type filter for maximum engine protection. Regular 2.39



**59.96** Regular 68.99  
**Portable Recorder with Dual Cassette, AM/FM Stereo Radio and Graphic Equalizer**

**98¢**  
 Regular 1.29  
**PMC .22 Sidewinder Ammo**

50 rounds of high velocity .22 rimfire ammunition. For small game or target practice. Stock up now.

**19.96**  
 Regular 24.99  
**ITT Trendline Phone**

Tone-pulse switchable dial. Last number re-dial. Ringer volume control. Lighted dial. Hearing compatible. Extra long handset cord.

Your Choice  
**77¢**  
 Regular 1.19  
**Planters Snacks**

Tasty selection includes Cheez Balls, Cheez Curis, Corn Chips, Potato Crunchies, and Sour Cream and Onion Puffs. In a handy cannister package.

**6.36**  
 Regular 6.98  
**100 Count Extra Strength Tylenol Caplets**

For the temporary relief of minor aches, pains, headaches and fever. Easier to swallow because they are specially coated and shaped.

**2.88**  
 Regular 5.99  
**Rowing Exerciser**

The rowing exerciser is a portable unit that turns ordinary sit-ups into stomach tightening power stretches.

**1.73**  
 Regular 1.94  
**M & M's Plain or Peanut**

16-OZ. BAGS

WE RESERVE THE RIGHT TO LIMIT QUANTITIES. NOT RESPONSIBLE FOR TYPOGRAPHICAL ERRORS. SOME REGULAR PRICES MAY VARY DUE TO LOCAL COMPETITION.

Open Daily 9:00 - 9:00, Sunday 12 Noon - 6:00 - Hours May Vary At Different Locations.

Sorry, No Layaways or Rainchecks on These Items. All Items Subject to Prior Sale.

**NO SALE IS EVER FINAL UNTIL YOU SAY IT'S FINAL. IF YOU'RE NOT HAPPY, WE'RE NOT HAPPY.**



"A smile can be affordable."



RELY ON THE PROFESSIONAL DENTIST MEMBERS OF



delivering affordable dentistry, inc.

## DENTURES

ECONOMY DENTURES ..... **\$155** PER UPPER OR LOWER  
 OUR BEST DENTURES ..... ONLY **\$185** PER UPPER OR LOWER

- OUR PLEDGE:
1. AFFORDABLE PRICES.
  2. ONE-DAY SERVICE ON DENTURE REPAIRS AND RELINES.
  3. AVAILABILITY: FILLINGS, EXTRACTIONS.
  4. NO SURPRISES: TREATMENT AND COST ARE DISCUSSED FIRST YOU DETERMINE THE AMOUNT OF SERVICE.
  5. PERSONAL ATTENTION: OLD FASHIONED COURTESY AND CONCERN ARE ASSURED IN THE OFFICE OF A DAD MEMBER DENTIST.
  6. HIGH STANDARDS.

DENTURE REPAIRS: RELINES ALSO AVAILABLE

**ALLEN DENTAL CENTER**  
 PHONE 606/874-2020 ALLEN, KY.  
 DR. R. I. GOODMAN D.M.D. DR. W. FU D.M.D.



# WINN DIXIE

America's Supermarket Prices good thru Tues., Jan. 26

## Dollar Days Sale!

Quantity Rights Reserved  
Winn-Dixie Louisville, 1988  
None Sold To Dealers

We Now Have Oscar Combs' "Big Blue Basketball" Magazine!

**WINN  DIXIE COUPON**

W-D Brand Mild, Medium or Hot  
**WHOLE HOG SAUSAGE**



Limit 1-Lb. per customer with coupon and \*\$10.00 or more additional food order. Coupon valid thru Sat., Jan. 23

Lb. **99¢**

**SPECIAL INTRODUCTORY OFFER**

Walt Disney **FUN-TO-LEARN LIBRARY**



VOLUME 1 ONLY **99¢**

This week's feature  
VOLUME 3  
Adventures in Colors and Shapes

**\$2.79**  
BANTAM BOOKS.

Chunk Light  
**CHICKEN OF THE SEA TUNA**



**3/\$2**

6 1/2-oz.

Canned Vegetables  
**DEL MONTE DOZEN**



12-Pak Case  
You Pay **\$5.00**

**SUNBELT TOWELS**



Roll **2/\$1**

Bath  
**COTTONELLE TISSUE**



Pak **4/\$1**

Pink  
**BLUE BAY SALMON**



**2/\$3**

7 3/4-oz.

Rebate Form In Case Less Mail-in Rebate **-\$2.00**

Your Final Cost **\$3.00**

**25¢ Per Can**

Family Style  
**Dixie Darling White Bread** ... 20-oz. **2/\$1**

Liquid Dish  
**PALMOLIVE DETERGENT**



22-oz. **\$1**

(All Flavors)  
**CHEK DRINKS**



2-Ltr. **2/\$1**

Can or Bag  
**ASTOR COFFEE**



**2/\$3**

16-oz.

16-oz. Bottles Plus Deposit Diet Pepsi, Mt. Dew, Pepsi Free, Diet Pepsi Free or Pepsi Cola... 8-Pak Ctn. **\$1.49**

Corn Flakes  
**POST TOASTIES**



**\$1**

18-oz.

12-oz. Cans  
**Miller Lite Beer** ... 12-Pak **\$4.59**

**KAL KAN CAT FOOD**



**3/\$1**

6-oz.

Thrifty Maid  
**Macaroni & Cheese Dinner** ... 7 1/4-oz. **4/\$1**

**PRESTONE ANTI-FREEZE COOLANT**



Sale Price **2/\$9.00**

Less Mail-in Rebate **-\$2.00**

Your Final Cost **2/\$7.00**

See stores for Mail-in Rebate Forms

Tall Kitchen or  
**Sunbelt Trash Bags** ... 10 to 15-ct. **2/\$1**

Instant  
**MAXWELL HOUSE COFFEE**



**\$4.59**

12-oz.

20¢ Off Label  
**Armour Treet** ... 12-oz. **79¢**

(5¢ Off Label)  
**Armour Vienna Sausage** ... 5-oz. **3/\$1**

Chef's Choice  
**Pinto Beans** ... 25-Lb. **\$6.49**

Carnation  
**Evaporated Milk** ... 12-oz. **3/\$1.09**

Thrifty Maid  
**Tomato Soup** ... 10 3/4-oz. **5/\$1**

**Lilac Detergent** ... 147-oz. **\$1.99**

Superbrand Low Price  
**GALLON MILK**



Skim **\$1.69**

2% Lowfat **\$1.89**

Homogenized **\$1.99**

**SWIFT'NING SHORTENING**



**\$1.39**

42-oz.

Dog Food  
**MEALTIME CRUNCHY BITES**



**25 \$6.99**

Lb. Bag

Deep South  
**REAL MAYONNAISE**



**99¢**

32-oz.

Price Breaker  
**BEEF STEW**



**99¢**

24-oz.

Crackin' Good  
**POTATO CHIPS**



**79¢**

8-oz.

Mt. Olive Whole  
**SWEET PICKLES**



**\$1.39**

16-oz.

Martha White Self-Rising  
**CORN MEAL MIX**



**588¢**

Lb. Bag

Price Breaker  
**APPLE JUICE**



**\$1.19**

64-oz.

**PHOTO SPECIAL**

Giant Photo Posters  
20x30 Color Enlargement  
for only **\$14.99**

Made from 35mm color negatives & slides, or any color print. Extra charge for copy negative if print furnished. Coupon must accompany order to receive special price.

Coupon Expires Tues., Jan. 26

"Winter Collection" Reg. or  
**JUST MY SIZE PANTYHOSE**



**2/\$1.98**

Ea.

Ex./Str. (Tablet 60-ct. \$3.49) or  
**ANACIN-3**



**\$2.99**

50-ct. Caplet

Sudafed 12 hr. Capsules 10-ct. or  
**SUDAFED TABLETS**



**\$1.99**

24-ct.

Pump Reg.-Unsc.-Ex/Hold  
**CLAIRMIST PUMP**



**79¢**

4-oz.

Cold Medicine  
**NYQUIL**



**\$4.79**

10-oz.



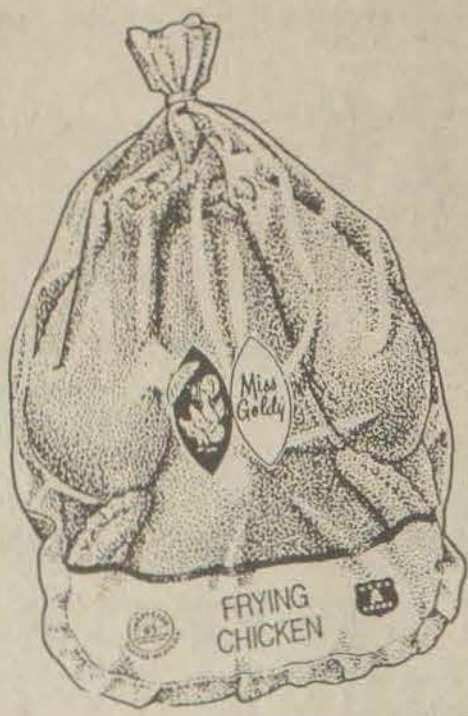

Miss Goldy "Grade A"  
**WHOLE FRYERS**  
**39¢**  
Lb.

Miss Goldy "Grade A" Skinless  
**Split Breast** ..... Lb. **\$1.49**

Limit 2 Please!



Register at Winn-Dixie for the fantastic

TALKING  
**MOTHER GOOSE**  
GIVEAWAY!

One will be given away at each Winn-Dixie.  
Drawing will be held Sat., January 30

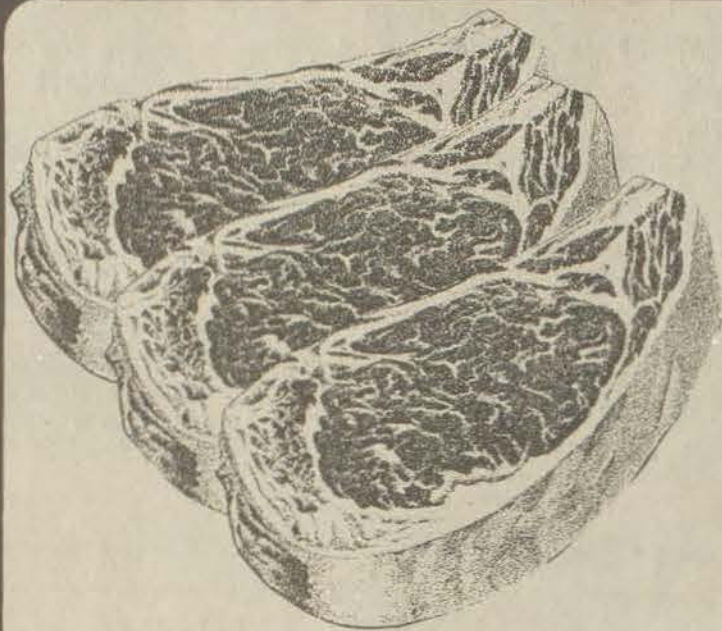

W-D Brand U.S. Choice 1/4" Trim  
**WHOLE BONELESS RIB EYES**  
**\$2.99**  
Lb. Limit 1 Please!

W-D Brand U.S. Choice BONELESS  
**Rib Eye Steaks** ..... Lb. **\$4.49**



Harvest Fresh  
**FLORIDA ORANGES**  
**\$1.49**  
5 Lb. Bag

Good Thru Sat. Only

Harvest Fresh  
**All Purpose Apples** ..... 5-Lb. Bag **\$1.49**

Harvest Fresh Florida  
**WHITE GRAPEFRUIT**  
**\$1.99**  
5-Lb. Bag

Harvest Fresh Florida  
**Temple Oranges** ..... 8/\$1.99

"Select Lean" Fresh  
**ECONOMY PORK CHOPS**  
**\$1.19**  
Lb.

W-D Brand U.S. Choice 1/4" Trim  
**Center Cut Rib Chops** ..... Lb. **\$2.39**

W-D Brand U.S. Choice 1/4" Trim  
**CHUCK ROAST**  
**\$1.49**  
Lb.

Platter Style  
**Sliced Bacon** ..... Lb. **\$1.19**

Honey Cured or Virginia Style  
**BAKED HAM**  
**\$3.29**  
Lb.

**Boiled Ham** ..... Lb. **\$1.99**

**DELI-BAKERY**  
Deli Stores Only

- Harvest Fresh White or **Pink Grapefruit** ..... 2/\$1
- Harvest Fresh **Chilean Nectarines** ..... Lb. **99¢**
- Harvest Fresh Red Rome 3-Lb. Bag, Granny Smith 3-Lb. Bag or Red **Delicious Apples** ..... 4-Lb. Bag **\$1.49**
- Harvest **Fresh Coconuts** ..... Each 2/\$1

- W-D Brand Olive, P&P Loaf 8-oz. or **Turkey Bologna** ..... 12-oz. **99¢**
- Southern Pride **Beef Patties** ..... 5-Lb. Box **\$3.99**
- Bun Size **Kahn's Weiners** ..... 1-Lb. **\$1.99**
- Fischer's **Mellwood Bacon** ..... 1-Lb. **\$1.79**

- Field's **Sliced Bologna** ..... 1-Lb. **\$1.59**
- Oscar Mayer Reg. or Bun Length **Meat Franks** ..... 1-Lb. **\$1.69**
- Fresh **Whole Catfish** ..... Lb. **\$1.99**
- Louis Rich Turkey Wings or **Turkey Drumsticks** ..... Lb. **79¢**

- Hertlich Cooked Salami, Reg., German or **Beef Bologna** ..... Lb. **\$1.99**
- Italian or **French Bread** ..... Loaf **89¢**
- (2 Breast, 2 Wings, 2 Legs, 2 Thighs) **Fried Chicken** ..... 8-Piece **\$4.99**
- "Great for Dessert" Deli **Angel Food Cakes** ..... Each **\$1.59**

Harvest Fresh Florida Oranges, U.S.A. Anjou Pears, Calif. Granny Smith Apples or Wash. State Red or Gold Delicious Apples  
**MIX OR MATCH FRUIT SALE**  
**9/\$1.99**

Harvest Fresh **Kiwi Fruit** ..... Each 3/\$1

Harvest Fresh Large **GREEN PEPPERS**  
**3/\$1**  
Each

(All Varieties) Marie's Religerated **Salad Dressing** ..... 12-oz. Jar **\$1.99**

Superbrand **SPREAD MARGARINE**  
**\$1.19**  
3-Lb.

Chocolate Drink **Choco Charm** ..... Gal. **99¢**

Morton (Excluding Sliced Beef & Lasagna)  
**FAMILY ENTREES**  
**\$1.69**  
2-Lb.

Superbrand Sherbet or **Ice Cream** ..... 1/2-Gal. **\$1.49**

- Harvest **Fresh Eggplant** ..... Lb. **49¢**
- Harvest Fresh **Green Cabbage** ..... Lb. **29¢**
- Harvest Fresh Jumbo Select **Baking Potatoes** ..... Each 4/\$1
- U.S. No. 1 Russet **Baking Potatoes** ..... 15-Lb. Bag **\$2.49**

- Harvest **Fresh Carrots** ..... 2-Lb. Bag **69¢**
- Harvest Fresh **Red Radishes** ..... 1-Lb. Pkg. **69¢**
- Harvest Fresh Gourmet **Bibb Lettuce** ..... Head 2/\$1
- Harvest Fresh "Salted or Unsalted" **Roasted Peanuts** ..... 10-oz. Bag **99¢**

- Green Garden or **San Carlos Dips** ..... 8-oz. 3/\$1.19
- Superbrand **Super Hunk Cheese** ..... Lb. **\$2.39**
- Superbrand Cheese Food **American Singles** ..... 16-oz. **\$1.89**
- Tropicana Chilled Reg. or Homestyle **Orange Juice** ..... 64-oz. **\$1.99**

- Superbrand **Whipped Topping** ..... 16-oz. **\$1.19**
- Madison House (Chicken, Mac & Cheese or Turkey **Pot Pies** ..... 8-oz. 3/\$1
- Thrifty Maid **Frozen Vegetables** ..... 16-oz. **99¢**
- Dano's **Gourmet Pizza** ..... 19to21-oz. **\$1.99**



# NO MONEY DOWN!

No downpayment required on select models in stock. A deed may be all you need! We're the family man's friend! We will save you money!

See DANA Today!



U.S. 23, Harold, Ky. - 478-9246  
• Open 7 Days A Week •

## Great Gravy— It Doesn't Have To Be Fattening

(From the American Institute for Cancer Research)

Winter meals have long been characterized as "heavy"—lots of meat and potatoes smothered with gravy. With the turn to more health-conscious eating in recent years, winter meals are lighter—less meat and more vegetables—and traditional, fat-laden gravy is served less and less.

Most of us get more than enough fat in our diets without the added fat that gravy provides. Yet at times we miss the flavor and moistness it gives meat dishes. The solution: get the fat out of your gravy! You can do this by skimm-

ing fat from the pan drippings that serve as the gravy base, or by making broth-based gravy with a minimum of fatty ingredients. The following recipes demonstrate both approaches.

### CHICKEN OR TURKEY GRAVY FROM PAN DRIPPINGS

The secret to lower fat pan gravies is simply to remove as much of the fat as possible. When your chicken or turkey is done roasting, remove the bird from the pan and then drain the pan juices into a jar or cup. Let the fat rise to the top and then remove it by carefully spooning it off, by using a bulb-type baster, or by simply chilling the pan juices, and then removing the hardened fat.

Meanwhile, add a little hot water to the roasting pan and scrape up the tasty scraps. Add them to the pan juices.

To make the gravy, use 2 tablespoons of flour, stirred into 1/4 cup of water, for each cup of pan juices. Place the fat-skimmed pan juices in a sauce pan, reheat, and then stir in the flour water/mixture. Simmer until thick and season to taste with salt, pepper and herbs. For a darker gravy, add a little soy sauce or bottled brown gravy base.

### BROWN GRAVY FROM BROTH

- 1 tbsp. margarine
- 1 tbsp. flour
- 2 tbsp. diced carrot
- 2 tbsp. diced celery
- 2 tbsp. diced onion
- 1 cup beef broth (fat-skimmed)
- 2 tbsp. tomato puree
- 1 bay leaf
- 1/2 clove garlic
- Dash pepper
- Dash thyme leaves

In a small saucepan, melt the margarine over medium heat; add flour and cook for 3 minutes, stirring constantly. Add the carrot, celery and onion and continue to cook and stir for about 5 minutes, or until the vegetables are lightly browned. Remove from the heat and stir in broth.

Add the remaining ingredients, return the pan to the heat and, stirring constantly, bring the mixture to a boil. Reduce heat and let simmer, stirring occasionally, for 4 to 5 minutes.

Let the mixture cool slightly, remove the bay leaf and process the gravy in a blender until smooth. This makes 4 servings, about 3 tablespoons each.

(Good Food/Good Health" is provided by the American Institute for Cancer Research, Washington, D.C. 20069. Recipes are reviewed by Karen Collins, M.S., R.D.)

Kentucky's 66,000 non-farm employers had more than 1.2 million workers on their payrolls earning an average \$1,500 per month in 1987, according to Department for Employment Services figures. This doesn't include self-employed workers.

## Celebrates First Birthday



Brian Patrick Lazar celebrated his first birthday Monday, Jan. 11, at his home at Auxier with his mother and father, Dora Lynn and Kenneth Lazar. Also attending were close friends and relatives. He received many gifts and enjoyed a large white birthday cake with Alf sitting on top.

## Low Temperatures Mean Higher Bills

"Chilled to the bone?" You should be. According to National Weather Service records, January's temperatures for the first eleven days of the month were lower than a year ago.

The average temperature for the first eleven days was 21 degrees, as compared to 36 degrees a year ago. Likewise, heating degree days are up by 53%. Degree days are an accepted method of estimating energy consumption during a heating or air conditioning season.

"If the temperatures remain lower than normal throughout January, our customers can expect their bills to increase, said W. W. Zoellers Kentucky Power division manager. He added, "The colder the weather the more energy it requires to keep warm; likewise the more energy one uses the higher the utility bill will be."

Customers who would like information on ways to keep warm, and at the same time save on the winter heating bills, should call their nearest Kentucky Power office and ask to speak to a customer services representative.

"We have information on reducing usage, weatherization, and our budget billing plan (Equal Payment Plan), which can be helpful during the winter. We can also help arrange a partial payment plan for customers who are temporarily having difficulty paying their bill," concluded Zoellers.

**VALENTINE SPECIAL**

Ladies  
7-DIAMOND CLUSTER  
**\$30<sup>00</sup>**

**HOCK SHOP/PAWN SHOP**  
W. COURT STREET, PRESTONSBURG • 886-2367

**NEEDED**

**Two x-ray Technologists.**

Registered or registry-eligible. Immediate opening in rural acute care hospital. Ultra sound and echo opportunity is available. For more information, call 606-789-3511 Ext. 250 or send resume to Paul B. Hall Regional Medical Center, Box 1487 West Second St., Paintsville, Ky. 41240. Att. Radiology.

## Perm/Body Wave Special

\$25<sup>00</sup>

Compare at \$40<sup>00</sup>

EVERY SERVICE INCLUDES:  
• Shampoo  
• Precision Cut  
• Style/Finish  
• No Hidden Extras

**Perm Special** With Coupon \$25<sup>00</sup>  
EXPIRES 1-31-88

**Adult Style Cut Special** Mens 9.50  
Womens 10.50  
EXPIRES 1-31-88 Compare at 15.00

**Kids Style Cut Special** Ages 1-5 4.95  
Ages 6-12 6.95  
EXPIRES 1-31-88 Compare at 9.95

**Hours:**  
Mon. - Sat. 10-7

Glynnview Plaza      K-Mart Shopping Center  
Prestonsburg, Ky.      Pikeville, Ky.  
886-1460                  432-0375

AREA COSMETOLOGIST: We are always looking for experienced hairstylists. Call 432-0375 or come by for an application.

NO APPOINTMENT NECESSARY

The original family haircutters.

GET THE FANTASTIC DIFFERENCE

EACH SALON INDEPENDENTLY OWNED AND OPERATED

**WHY WAIT FOR YOUR TAX REFUND WHEN YOU CAN GET YOUR MONEY FAST!**

Use H&R Block's Rapid Refund Program. It's available whether H&R Block prepares your tax return or not.

**IT'S FAST!**

H&R BLOCK

For more details or to see if you qualify call H&R Block now.

**PRESTONSBURG**  
8B Richmond Plaza  
886-3685  
Open 9 AM - 9 PM Weekdays, 9-5 Saturdays  
MasterCard/Visa/Discover accepted

**MARTIN**  
Main Street  
285-9879

**For Quick Reliable Service, Call**

## RESPOND AMBULANCE INC.

LANCER-WATER GAP ROAD

**SERVING THE ENTIRE FLOYD COUNTY AREA.**

- KY. LICENSED AMBULANCE
- KY. CERTIFIED EMERGENCY MEDICAL TECHNICIANS
- OXYGEN EQUIPPED

874-8000 or  
452-4500

24 Hour Service

We accept UMWA Medicare Medical Assistance cards & most major insurances.

## Work done in our Service Center saves

WINTER SERVICE SAVINGS

# 10%

ON PARTS PLUS SAVE 10% ON LABOR

Off regular JI Case suggested list prices. \*On service installed parts & labor only. Offer ends Feb. 29.

Ask for an Equipment Maintenance Checkup of your CASE equipment now

Now you can save money while getting all your equipment ready for the tough season ahead. During our WINTER SERVICE SAVINGS special we're offering values designed to improve equipment performance and reliability for less. You'll benefit from a reduced chance of downtime and save money, too!

What's more, we'll send a qualified service technician to inspect your CASE construction equipment at your place. His Equipment Maintenance Checklist enables him to check your rolling stock step by step so he can recommend only the maintenance work that is absolutely necessary. And then, if you wish, we'll do the recommended work at reduced winter prices.

Call us today for full details.

Wilson Equipment Company

Now With 3 Locations Including Prestonsburg!

555 W. 4th St., Lexington (606)254-6443  
U.S. Hwy. 25E, Corbin (606)528-0700  
Watergap Rd., Prestonsburg (606)886-2273  
Call Toll Free In Ky. 1-800-432-0913

# The best things in life aren't free. They're interest-free.

VS-683R  
60" Stereo Monitor/Receiver With Remote

Cabinet: Genuine oak veneer wood • Contemporary styling • Hinged, hide-away bi-fold doors  
Picture: Diamond Vision 1" • 60" washable, black-matrix, anti-reflective screen • 160 foot-Lamberts of brightness • 120° viewing angle • Inter-Cooled Coupling  
• Linear blue phosphor • Rear-projector • Magnetic-focus CRTs with high-current cathode electron gun • Three E-element, new multi-coated 11.0 glass lenses  
• Automatic Picture Latitude Circuitry (APLC) • Comb filter  
• Wide-band 7MHz video amplifier • 500 lines horizontal resolution • Video noise reduction • Auto-select S-VHS input • 2 sets of video inputs • Video output  
Tuning: 181-channel, cable-compatible • Antenna A/B  
• 10-key random-access, frequency synthesizer • Auto-programmable Channel-Memory scan tuning • Quick-View tuning • On-screen menu displays • Channel-Lock • Program-Timer • On-screen AV functions • On-screen time/channel display  
Audio: MTS stereo broadcast reception\*\* • Audio expansion • Separate bass and treble tone controls • 2 sets stereo audio inputs • Variable fixed stereo audio outputs • 4-speaker, 20 watts per channel, sealed-enclosure sound • External speaker terminals  
Integrated Wireless Remote: 10-key and Channel-Memory scan tuning • Quick-View tuning • Power on/off • Volume up/down/mute • Stereo/SAP, audio expansion • Off-Timer • Antenna A/B • External source 1 & 2 • AV functions (contrast, brightness, color, tint, picture, bass, treble, balance adjustment) • Menu display • On-screen display recall • Illuminated key functions • VCR controls (for select Mitsubishi VCRs)

For a limited time, when you use your Mitsubishi Three Diamond Card™ to buy Mitsubishi audio and video products, you won't pay finance charges on your purchases until January, 1989.

This offer is only good on purchases made from Thursday, January 21 through Monday, January 25.

You can take home the world's finest big screen television. A VCR. Even a complete audio system. Using only our

card. And you won't have to worry about finance charges until January, 1989\*  
If you already have a Three Diamond Card™, this is obviously the time to use it. If you don't have one, they're easy to apply for. And there's no annual fee. So don't put it off.  
Come on in. Fill out an application. And check out the great line of Mitsubishi audio and video products.

## MIKE'S B & W TV

STORE HOURS: 9-5, MON.-SAT.  
NORTH LAKE DRIVE, PRESTONSBURG • 886-9682

\*Beginning January 1989, billings will include finance charges at our normal rate of 18.96% ANNUAL PERCENTAGE RATE when the highest "Prime Rate," as published in the Wall Street Journal, is under 12% and 21.6% ANNUAL PERCENTAGE RATE when such "Prime" is 12% or more. The first period in which finance charges will not accrue on purchases extends through January 26, 1989. All credit provided by The Monogram Bank of Ohio. Initial purchase of \$700.00 in Mitsubishi products required.



**Receives Silver Tray**



Nell Caudill, Pr. Casework Specialist, who has worked at the Prestonsburg Department for Social Insurance Office 25 years has accepted a position in Frankfort with the Kentucky Automated Management and Eligibility System (KAMES) Project. She was transferred to Frankfort December 16. Mrs. Caudill was honored with a dinner and was presented an engraved silver tray. Pictured above making the presentation, from left are Ronald J. Wright, Field Service Supervisor, Mrs. Nell Caudill, Charles E. Hackworth, Field Service Supervisor, and Alger Pigman, Field Service Manager.

**NOTICE OF HEARING**

Notice is hereby given that a hearing will be held on the 21st day of January, 1988 at the hour of 1:30 in the Conference Room of the Floyd County Annex, Prestonsburg, Kentucky. The purpose of this hearing is to determine if Clara Hall, a resident of Galveston, Ky., should receive an entertainment license. All interested parties should be present.  
DAVID A. BARBER  
Floyd County Attorney

**Public TV Presents History Of Television**

Television turns the cameras on itself in an eight-part series premiering Tuesday, January 26 at 8 p.m. on KET. Edwin Newman hosts the program that explores the first 60 years of what has been called the world's electronic fireplace and the century's most powerful and intimate medium.

"Television" examines the growth, history, glitter and impact of the gigantic global industry built around the small screen. Each hour will have a different theme. "Starting with 1948, we are looking at show types of the last 40 years," says Executive Producer Jack Ameth, "to see how comedy, drama, news and other types of programs developed over those decades. We are highlighting the best of some of those genres."

Episode one, "Live Pictures," looks at television's live presentations of sports and events—from royal weddings and presidential inaugurations to space shots and political conventions, as well as the Super Bowl, World Series and the Olympics.

Upcoming episodes examine such topics as the evolution of TV humor; the intense international race to invent television; the effect television news has on the events it covers; a look at the early days of TV news; how American TV drama has influenced TV drama around the world; music, talk and game shows, once described as "chewing gum for the eyes;" and how television has fulfilled its promise and how it has betrayed it.

Now is the right time to do a series on television asserts series writer/co-producer Michael Winship. "We have virtually 100 percent penetration of television in this country and yet we are still expanding the number of channels. Five or 10 years down the road television is going to expand to such a point that it would be a difficult subject to grasp under the umbrella of a series like this."

"Television" is a production of Granada Television in association with WNET/New York and KCET/Los Angeles.

*Everybody's Science...*

**A Cure for Drunken Peanuts**

By SEAN ADAMS

It's in bad taste for people to get drunk. But when parents get drunk, they just taste bad.

Why? Scientists believe that high alcohol content may be one reason for off-flavors in peanuts.

Uncured peanuts produce alcohol and other compounds when exposed to temperatures below freezing or above 95 degrees F. Peanuts are sometimes exposed to sub-freezing temperatures immediately after they have been dug up, when they are left in the field to begin drying. Then, five to seven days later, they are moved to bins where they are dried in hot air. Extremely high or low temperatures during this critical time interfere with respiration, causing the peanuts to produce alcohol and other compounds.

Peanut inspectors cannot accurately measure alcohol levels and related off-flavors because they rely on a subjective test—taste. So scientists with USDA's Agricultural Research Service in Raleigh, N.C., have developed an experimental meter to do the job more precisely.

"It's sort of like a breathalyzer test for drunk peanuts," says chemist Harold Pattee. "It helps separate good-tasting peanuts from bad-tasting ones. The good ones can be sold whole or made into peanut butter, while the bad-tasting ones can still be processed into oil and other products."

In laboratory tests, the meter works like this: About three ounces of peanuts

are ground up in a blender for 10 seconds. A sensor inserted briefly into a hole at the top of the blender detects alcohol vapor given off by the peanuts, just as a smoke detector senses smoke.

The sensor causes a buzzer on the meter to go off when the alcohol level is high enough that the peanuts would be unacceptable to a trained test panel, according to James W. Dickens, the agency agricultural engineer at Raleigh who designed the meter.

The meter is being tested in three of the top four peanut-producing states—Georgia, Texas and North Carolina. If it works, it could be useful to peanut producers, processors and inspectors. At a cost of about \$500, the meter would also be cheaper and more practical than chemical tests now being developed. (Agricultural Research Service, U.S. Department of Agriculture)

**MURDERS, MANSIONS & MAYHEM**  
A SPINE-TINGLING, GET-AWAY WEEKEND AT LEXINGTON'S CAMPBELL HOUSE INN  
FRIDAY & SATURDAY FEBRUARY 5, 6, 1988  
\$97.50 TOTAL PER PERSON, Double Occupancy

INCLUDES:  
• DELUXE ACCOMMODATIONS FOR BOTH NIGHTS  
• CASH BAR RECEPTION, FREE HORS D'OEUVRES  
• TROLLEY TRANSPORTATION TO 3 HISTORIC MANSIONS  
• SATURDAY NIGHT SOLUTION BANQUET  
• INDOOR SWIMMING AND 2 LIVE BANDS

**\$100 CASH TO PERSON WHO SOLVES MYSTERY FIRST**

CALL 255-4281 or TOLL FREE 1-800-432-9254 FOR MORE INFO & RESERVATIONS

**Campbell House Inn**  
1375 HARRODSBURG RD.  
LEXINGTON, KY 40504

—Speaking of and for Floyd County for 60 years—

**The Floyd County Times**

(Newstand Price—30¢)

• \$12.00 per year in Floyd County • \$14.50 per year elsewhere in Kentucky

• \$17.00 per year outside Kentucky

**Subscribe or Renew Now!**

Name \_\_\_\_\_  
Street \_\_\_\_\_ Apt. \_\_\_\_\_  
City \_\_\_\_\_ State \_\_\_\_\_ Zip \_\_\_\_\_

The Floyd County Times  
P.O. Box 391  
Prestonsburg, Ky. 41653

**COUPON**

**SPECIAL! CAMEO CLEANERS**

DRYCLEAN A 2-PIECE SUITE FOR **\$3.75**

DRYCLEAN A 1-PIECE DRESS (PLAIN) FOR **\$3.75**

BRING COUPON IN Offer Good January 18-23

**\$500.00 DOWN!**

Repo homes only \$500.00 down! Some like new and completely re-conditioned! Unbelievable! Don't be a victim! Be a satisfied Clayton Customer! Ask your friends and neighbors about us—We Mean Business!

See DANA Today!

**Clayton HOMES**  
We Build Dreams

U.S. 23, Harold, Ky.—478-9246  
• Open 7 Days A Week •

LOSE WEIGHT 20% FASTER THAN BEFORE WITH

**WEIGHT WATCHERS NEW QUICK SUCCESS PROGRAM**

Join Now For Only **\$10.00**

"Our Brand New Quick Success Program is the most exciting news in over 20 years of helping people lose weight. You can actually lose weight 20% faster than ever before. And now you can join for only \$10.00. That's a \$10.00 savings!"

**LIMITED TIME OFFER**  
THIS YEAR MAKE IT WEIGHT WATCHERS THERE'S A CLASS NEAR YOU!

**PRESTONSBURG, KY:**  
First Christian Church  
Arnold Street  
Monday ..... 5:00 PM

CALL 502/426-7800 COLLECT OF COURSE

**Weight Watchers**

**W SUNDRY STORES**

PRICES GOOD THRU SUN., JAN. 24, 1988

**PRICEBREAKERS**

JUST REDUCED!  
11 OUNCE **BARBASOL** SHAVE CREAM **79¢**

NEW LOW PRICE  
7 OUNCE **RAVE** HAIR SPRAY **99¢**

**BIG 250 CT. SOFTIQUE** FACIAL TISSUES BY KLEENEX **99¢**

EVERYDAY LOW PRICE!  
30 COUNT **HALL'S** COUGH DROPS **89¢**

**WHITE RAIN** SHAMPOO CONDITIONER HAIR SPRAY **1.29**

EVERYDAY LOW PRICE!

**BIG ROLL MISS OPAL'S** PAPER TOWELS **2/99¢**

EVERYDAY LOW PRICE!

**WHY PAY MORE? AJAX** 36 OUNCE LAUNDRY DETERGENT **99¢**

LIMIT 2 OUR REG. 1.49

**Colortex** 4 ROLL COLORTEX BATHROOM TISSUE **69¢**

LIMIT 2 OUR REG. 99¢

**TYLENOL** 100 COUNT EXTRA STRENGTH TYLENOL CAPLETS **5.99**

OUR REG. 6.49

**BUFFERIN** 100 COUNT BUFFERIN TABLETS "FAST PAIN RELIEF" **3.79**

OUR REG. 3.99

**MYLANTA II** 12 OUNCE LIQUID **3.49**

OUR REG. 3.99

**60 COUNT TABLETS** **2.99**

OUR REG. 3.49

**CAFFREE** ANTI-STAIN TOOTHPASTE 3 OZ. REG. 2.7 OZ. GEL **1.69**

OUR REG. 1.89

**20% MORE FREE** 14.4 OUNCE **PLANTERS** MIXED NUTS **2.99**

OUR REG. 3.79

**20% FREE!** **PLANTERS** MIXED NUTS

**15% MORE FREE** 9.2 OUNCE **M & M'S** PLAIN OR PEANUT **1.49**

OUR REG. 1.59

**Kodak Colorwatch System**

**TRI-PRINTS EVERYDAY!**



ORDINANCE NO. 3-88

AN ORDINANCE OF THE CITY COUNCIL OF THE CITY OF PRESTONSBURG ESTABLISHING A REGULAR MEETING TIME OF THE CITY COUNCIL.

WHEREAS: A newly elected Council has been sworn and seated in the City of Prestonsburg; and,

WHEREAS: A meeting time must be established according to law; and,

WHEREAS: The City Council is desirous of informing the public and the press of their Regular Meeting time; NOW, THEREFORE BE IT ORDAINED BY THE CITY COUNCIL OF THE CITY OF PRESTONSBURG AS FOLLOWS:

SECTION 1: The Regular Meeting time of the City Council of the City of Prestonsburg shall be the Second (2nd) and Fourth (4th) Monday of every month at the hour of 7:00 p.m. The Meeting will be held in the Council Room of the Municipal Building located on North Lake Drive.

SECTION 2: Any Ordinance or parts of Ordinance in conflict herein are hereby expressly repealed to the extent of such conflict.

ANN R. LATTA, Mayor

ATTEST: Sue W. Webb City Clerk

ORDINANCE NO. 1-88

AN ORDINANCE OF THE CITY OF PRESTONSBURG, KENTUCKY, DECLARING JUNK, WRECKED AND ABANDONED VEHICLES REMAINING ON PUBLIC OR PRIVATE PROPERTY FOR A PERIOD LONGER THAN THIRTY DAYS TO BE A NUISANCE, WITH CERTAIN EXCEPTIONS; PROHIBITING THE MAINTENANCE OF SUCH A NUISANCE, IMPOSING A PENALTY FOR VIOLATIONS, AND DIRECTING CERTAIN CITY OFFICIALS TO ENFORCE THE FOREGOING PROVISIONS.

WHEREAS, a number of junk, wrecked, partially dismantled, or abandoned motor vehicles have been parked about the City;

WHEREAS, such conditions tend to interfere with the enjoyment of property, reduce the value of property, create fire hazards, extend and aggravate urban blight, and result in a serious hazard to the public health, safety, comfort, convenience and welfare of the residents of the City;

NOW, THEREFORE, BE IT ORDAINED BY THE CITY OF PRESTONSBURG, KENTUCKY:

SECTION 1. For the purposes of this Ordinance the following definitions shall apply unless the context clearly indicates or requires a different meaning:

A. "City." The City of Prestonsburg, Kentucky.

B. "Inoperative Condition." Unable to move under its own power due to defective or missing parts and which has remained in such condition for a period of not less than fifteen (15) consecutive days.

C. "Motor Vehicle." Any style or type of motor driven vehicle used for the conveyance of persons or property.

D. "Nuisance." Public nuisance.

E. "Unfit for Further Use." In a dangerous condition, having defective or missing parts; or in such a condition generally as to be unfit for further use as a conveyance.

SECTION 2. Motor vehicles which are in an inoperative condition or unfit for further use and parked or allowed to remain on any private or public property other than City streets, except on premises authorized by the City for such purposes, are hereby declared to be a public nuisance.

Further, a vehicle of any type shall not at any time undergo major overhaul, including body work, in any residential zone as defined by the zoning ordinance of the City of Prestonsburg, unless such work is performed inside a structure or similarly enclosed area designed and approved for such purpose and not in violation of the zoning ordinance and/or zoning rules and regulations of the City of Prestonsburg.

SECTION 3. No person, corporation, or other legal entity, in control of premises, whether as owner, lessee, tenant, occupant, or otherwise, shall allow any such nuisance to remain on such property longer than thirty days, and no person shall leave any such vehicle on any such property within the city for a period longer than thirty days, except that this section shall not apply with regard to any vehicle in an enclosed building or so located upon the premises as not to be readily visible from any public place or from any surrounding private property.

Further, this ordinance shall not apply with regard to any vehicle on the premises of a business enterprise operated in a lawful place and manner when the keeping and maintenance of such vehicle is necessary to the operation of such business enterprise; or with regard to a vehicle in an appropriate storage place or depository maintained in a lawful place and manner by the city or any public agency or entity.

SECTION 4. Persons who leave vehicles on a city street under circumstances indicating abandonment and any such vehicles shall be subject to the provisions of KRS 189.751.

SECTION 5. This ordinance shall be enforced by the building inspector, the fire inspector, members of the Prestonsburg Police Department, and any other city official or employee designated by the Mayor.

SECTION 6. Should it be discovered that any such nuisance has remained on property in violation of the other provisions of this ordinance, the city building inspector, the city fire inspector, members of the Prestonsburg Police Department, and any other city official or employee designated by the Mayor,

shall give written notice to the owner, occupant, or person having control of the property involved to remedy said situation. If, within thirty (30) days after written notice has been directed to the alleged violator, the violation has not been remedied, appropriate action shall be taken by the city official to cite the alleged violator under the provision of Section 7.

SECTION 7. Any person, firm, partnership or corporation found to be in violation of this ordinance shall, upon conviction thereof, be fined a sum not less than Twenty-five Dollars (\$25.00) nor more than One Hundred Dollars (\$100.00) for each offense. Each day such violation shall continue beyond the effective date of this ordinance may be deemed a separate offense.

SECTION 8. Should any section, subsection, sentence, clause or phrase of this ordinance be held to be unconstitutional or otherwise invalid by a court of competent jurisdiction, such decision shall not affect any other portion of this ordinance, it being the intention of the City of Prestonsburg, to enact this ordinance section by section, subsection by subsection, and all sentences, clauses or phrases hereof independently of any other section, subsection, sentence, clause or phrase.

SECTION 9. All ordinances and parts of ordinances in conflict herewith, to the extent of such conflict only, are hereby repealed.

SECTION 10. This ordinance shall be in full force and effect from and after its adoption and publication, as required by law.

Adopted this 11th day of January, 1988. ANN R. LATTA Mayor

ATTEST: Sue Webb City Clerk

ORDINANCE NO. 2-88

AN ORDINANCE OF THE CITY OF PRESTONSBURG, KENTUCKY RELATING TO PUBLIC NUISANCE OR HEALTH HAZARD ON LAND WITHIN THE CITY THROUGH THE ACCUMULATION OF RUBBISH OR THE EXCESSIVE GROWTH OF WEEDS OR GRASS.

SECTION ONE. PURPOSE. The purpose of this Ordinance is to declare unsightly accumulations of rubbish and the existence of excessive growth of weeds or grass to be a public nuisance, to promote the public health, safety and welfare of the people of the City and further to protect the people against unsanitary and unsightly conditions.

SECTION TWO. DEFINITIONS. As used in this ordinance unless the context clearly indicates otherwise, the following terms have the following meanings. All words used in the present tense include the future and past tense; all words in the plural number include the singular number, and all words in the singular number include the plural number. The word "shall" is mandatory and not merely directory.

(A) "ACCUMULATION OF RUBBISH" means an accumulation on any premises of filth, refuse, trash, garbage, or other waste material which endangers the public health, welfare, or safety, or materially interferes with the peaceful enjoyment by owners or occupants of adjacent property because of the danger of its catching or communicating fire, its attracting and propagating vermin, rodents, or insects, or its blowing of rubbish into any street, sidewalk or property of another.

(B) "CITY" means the City of Prestonsburg, Kentucky.

(C) "PERSON" is any individual, industry, public or private corporation, copartnership, association, firm, or other entity, whatsoever.

(D) "WEEDS" means the existence of thistles, burdock, jimson weeds, ragweeds, milkweeds, poison ivy, iron weeds, and all other noxious weeds and rank vegetation.

SECTION THREE. GENERAL PROVISIONS.

A. The existence of weeds or accumulation of rubbish as defined in Section Three (A) and (B) is hereby declared a public nuisance, and it shall be unlawful for the owner, occupant or person having control or management of any land within the City of Prestonsburg, Kentucky, to permit such public nuisance or health hazard to develop on said land.

B. No owner, occupant or person having control or management of any land within the City shall permit or maintain on any such premises or adjacent rights-of-way any growth of weeds, grass or other rank vegetation to a greater height than 12 inches on the average, nor any accumulation of dead weeds, grass or brush.

SECTION FOUR. EXEMPTIONS. There shall be exempt from the provisions of this ordinance, the following:

A. Flower gardens, plots of shrubbery, vegetable gardens, and farm land under cultivation. Exemption under the terms of this paragraph cannot be claimed unless the land has been cultivated and cared for in a manner appropriate to such exempt categories.

B. Certain areas, as designated by the Mayor, with approval of the City Council, for the control of erosion, urban forestry, and preservation of any rare species of flora.

SECTION FIVE. ABATEMENT PROCEDURE.

A. It shall be the duty of the City Administrator or his designee to serve or cause to be served a notice upon the owner or occupant of any premises on which there is kept or maintained a public nuisance in the form of any accumulation of rubbish or excessive weeds in violation of the provisions of this ordinance and to demand the abatement of said nuisance within five (5) days unless the nuisance constitutes an

immediate danger to the health and well being of the City. If such danger is present, the nuisance shall be abated within 24 hours of notice. Notice shall be served upon persons by certified mail, but if the whereabouts of the persons is unknown and cannot be ascertained by the City Administrator in the exercise of reasonable diligence, the Administrator shall make an affidavit to that effect, and the service of notice may be made by publication in a newspaper of general circulation for two consecutive issues. A copy of the notice shall be posted in a conspicuous place on the premises affected by the notice and it shall be recorded in the office of the County Clerk.

(B) If the person so served does not abate the nuisance within five days, the City may proceed to abate the nuisance, keeping an account of the expense of the abatement, and the expense shall be charged and paid by the owner or occupant.

SECTION SIX. SUSPENSION OF LICENSE.

A. Whenever it is brought to the attention of the City Council that a nuisance exists in the form of rubbish accumulation or excessive weed or grass growth, and the Council deems that there is an immediate threat to the public health, safety, or welfare, the Council may by majority vote suspend the license of any person conducting business upon the premises where the nuisance exists.

B. The City Clerk shall cause notice of the suspension to be served personally upon the licensee or at the premises where the nuisance exists.

C. Upon application of the licensee, the Council may remove the suspension under such terms as it may direct.

SECTION SEVEN. PENALTY. Whoever violates any provision of this ordinance shall be fined not less than \$10.00 or more than \$100.00 for each offense. Each day's continued violation shall constitute a separate offense.

SECTION EIGHT. All ordinances and parts of ordinances in conflict herewith, to the extent of such conflict only, are hereby repealed.

SECTION NINE. This ordinance shall be in full force and effect from and after its passage, approval and publication, as required by law.

Adopted this 11th day of January, 1988. ANN R. LATTA Mayor

ATTEST: Sue Webb City Clerk

SHERIFF'S SALE

FLOYD CIRCUIT COURT C.A. NO. 86-CI-753

The Bank Josephine .....Plaintiff VS: James Cline and Deborah Cline .....Defendants

By virtue of Order of Sale dated Oct. 14, 1987, directed to me, I or one of my Deputies will on the 28th day of January 1988, at the hour of 10:00 o'clock a.m. at the courthouse in Prestonsburg, Ky., expose to sale to the highest bidder, the following described property.

TRACT I A certain tract or parcel of land lying in Floyd County, Kentucky on Cole Branch and thus described: BEGINNING at Dud Barnett's line, running up the main branch to the mouth of a drain on the left; thence with the drain to the head; thence a straight line to a large sugar tree standing near a rock cliff; thence a straight line to the top of the hill to Isom Holbrooks' line; thence down the hill with Isom Holbrook's line to Walter Wadkins line; thence with Walter Watkins line to Dudley Barnett's line; thence with Dudley Barnett's line to the beginning, to include and hold all the land in the boundary.

Being the same property conveyed to first parties from Dick Cole and Lizzie Cole, his wife, by deed dated April 27, 1950, and of record in Deed Book 151, page 298, Floyd County Clerk's office.

TRACT II A certain tract or parcel of land lying in Floyd County, Kentucky on Middle Creek and being thus described:

BEGINNING at old coal port in the branch thence straight up the hill to a white oak tree 10 feet above the coal bank; thence straight around hill to Roy Collins' line; thence back down the hill to the branch; thence with the branch to the beginning. Going up the branch, this property lies on the left hand side.

Being the same property conveyed to first parties from Nellie Wadkins, Lizzie Ross, Rollie T. Ross, and Magerine Wadkins, heirs of Walker Wadkins, by deed dated June 19, 1976, and of record in Deed book 225, page 505 Floyd County Clerk's office.

It is understood and agreed by first parties and second parties that a right-of-way for second parties to ingress and egress to Highway 114 is hereby excepted.

Dated this 11th day of January 1988. HENRY C. HALE, Sheriff Floyd County, Kentucky 1-13-88.

NOTICE OF PUBLIC SALE

Under the terms of an Installment Contract dated November 13, 1985, signed by Delmar & Erma Johnson, P.O. Box 125, Hi Hat, Ky, the undersigned will on January 29, 1988 at 11:00 a.m. sell at public auction to the highest bidder for CASH a 1982 Chevrolet Monte Carlo, serial 1G1AZ37J2CB183493, at the First Guaranty National Bank, Martin, Ky., to satisfy the unpaid balance on the said vehicle. The vehicle may be inspected prior to the sale at the above mentioned premises. The undersigned reserves the right to bid.

FIRST GUARANTY NATIONAL BANK Collection Department Martin, Ky. 41649 1-13-88.

One set of triplets is born in about every 9,216 births.

NOTICE OF INTENTION TO MINE

Pursuant to Application No. 836-0162 Revision #4

(1) In accordance with the provisions of KRS 350.055, notice is hereby given that Branham & Baker Coal, Co., Inc., 328 North Lake Drive, Prestonsburg, Kentucky 41653, has filed a major revision to an application for a surface coal mining and reclamation operation of approximately 302.25 acres located 3/4 mile north of Hippo in Floyd county.

(2) The proposed operation is approximately 0.75 miles south from State Route 850 junction with Pitts Fork County Road and located 0.2 miles south of Refitt Branch of Pitts Fork of Left Fork of Middle Creek. The latitude is 37 degrees 33' 03". The longitude is 82 degrees 51' 30". The surface area is owned by Maurice Allen, Harrison Shepherd, Bill & Viola May, Taylor Refitt, Tiny Hicks, Orville Adkins, Donn Chickering, Branham & Baker Coal Co., Henry & Edith Morris, Elmer Refitt, Carson Refitt, T. L. Refitt Heirs, Raymond Hicks, Willis Hicks, John T. Thornsby and Lawrence Howard.

(3) The proposed operation is located on the Martin U.S.G.S. 7 1/2 minute quadrangle map. The operation uses the area mining method, surface, contour, and auger methods of mining. The application also includes a proposed land use change from the steep slope forest land pre-mining land use to a gentle and flat slope hayland and pastureland. Postmining land use (with A.O.C. variance request) on Maurice Allen and Taylor Refitt. The application includes a proposed method of operation change from area mining to contour and auger mining with a borrow area and from mountaintop removal mining to area mining.

(4) The application has been filed for public inspection at the Department for Surface Mining Reclamation & Enforcement's Prestonsburg Regional Office, 503 South Lake Drive, Prestonsburg, Ky. 41653.

Written comments, objections, and/or requests for a formal hearing must be filed with the Director of the Division of Permits, Department for Surface Mining Reclamation & Enforcement, #2 Hudson Hollow, Frankfort, Ky. 40601.

All comments, objections, or requests for a formal hearing must be received within forty-five (45) days of today's date. 12-21-87.

This is the final advertisement of this application; all comments, objections and/or requests for a permit conference must be received within thirty (30) days of today's date. 11.

NOTICE OF INTENTION TO MINE

Pursuant to Application Number 836-3039 (Am. #3)

In accordance with the provisions of KRS 350.055, notice is hereby given that Coal Mac, Inc., P.O. Box 3428, Pikeville, Ky. 41501, has filed an application for an underground mining operation. The proposed operation will affect a surface disturbance of 6.39 acres and will underlie an additional 814.61 acres located 1.02 miles north of Galveston in Floyd county.

The proposed operation is approximately 3.03 miles southeast from Branham Creek Road's junction with State Rt. 979 and located 1.02 miles north of Galveston. The latitude is 37° 26' 29". The longitude is 82° 37' 45".

The proposed operation is located on the McDowell/Pikeville U.S.G.S. 7 1/2 minute quadrangle map. The surface area to be disturbed is owned by the Clark Heirs, c/o Goldie Clark. The operation will underlie land owned by Howard Martin, Jerry Martin, Clark Heirs, Thurman Newman, Glenna Allen, David Collins, W.C. Hambley, Irvan, Eugene and Mary Carrol, Elvie and Pearlle Spears, Harold and Olga Conn, Osborne Heirs c/o Kenneth Osborne, Glen Roberts, Isaac and Maude Keathley and Melvina Gillis. The operation will affect an area within 100 feet of Branham Creek Road. The operation will not involve relocation of the public road.

The application has been filed for public inspection at the Department for Surface Mining Reclamation and Enforcement's Prestonsburg Regional Office, 503 South Lake Drive, Prestonsburg, Kentucky 41653. Written comments, objections, or requests for a permit conference must be filed with the Director of the Division of Permits, #2 Hudson Hollow, U.S. 127 South, Frankfort, Kentucky 40601. 12-16-87.

This is the final advertisement of this application; all comments, objections and/or requests for a permit conference must be received within thirty (30) days of today's date. 11.

NOTICE OF FLOODWAY CONSTRUCTION

In accordance with the provisions of KRS 151.125 and 401 KAR 4:060, notice is hereby given that James A. Hughes and Associates has filed an application for construction within the flood boundaries of Middle Creek of Levisa Fork in Floyd County, Kentucky.

The proposed construction site is located 1.2 miles southwest of Prestonsburg, adjacent to Route 114 on Middle Creek at stream mile 1.4 to 1.8, latitude 37° 39' 30", longitude 82° 47' 30". The proposed construction will relocate 0.4 miles of Middle Creek away from Route 114 and the area filled to elevation 636.0' for construction of an approximately 24 acre industrial park.

The application has been placed on file at the Division of Water's Frankfort office, 18 Reilly Road, Frankfort, Kentucky 40601, telephone number (502) 564-3410. All comments and objections are to be directed to the above address. 1-13-88.

NOTICE OF INTENTION TO MINE

Pursuant to Application Number 836-0189 (RV #1)

In accordance with the provisions of KRS 350.055, notice is hereby given that Bebe Coal Corporation, P.O. Box 3428, Pikeville, Kentucky 41501, has filed an application for a major revision to their surface coal mining and reclamation operation. The proposed operation disturbs approximately 45.6 surface acres and will underlie an additional 12.1 acres. The operation is located 1 mile north of Osborn in Floyd county.

The proposed operation is approximately 0.5 miles southeast from KY 1426's junction with Left Fork of Toler Road and located 0.5 miles east of Toler Creek. The latitude is 37° 29' 01". The longitude is 82° 36' 22". The surface area is owned by Ballard Hunt, Ernest Hall et al., Emmitt Conn, Carl Caldwell, Willard Hamilton, Marvin Salisbury, Franklin Hunt, Arnold & Ronald Salisbury, and Brenda Gayle Gosling.

The proposed operation is located on the Pikeville U.S.G.S. 7 1/2 minute quadrangle map. The operation will use the contour strip, auger, and point removal method of mining. The application also includes a proposed land use change from the forestland pre-mining land use to a wildlife habitat post-mining land use.

The application has been filed for public inspection at the Department for Surface Mining Reclamation and Enforcement's Prestonsburg Regional Office, 503 South Lake Drive, Prestonsburg, Kentucky 41653. Written comments, objections, or requests for a permit conference must be filed with the Director of the Division of Permits, #2 Hudson Hollow, U.S. 127 South, Frankfort, Kentucky 40601. 1-6-88.

NOTICE OF INTENTION TO MINE

Pursuant to Application Number 836-5160

In accordance with the provisions of KAR 350.055, notice is hereby given that Maple Ridge Mining Corporation, Route 1, Box 27, Honaker, Kentucky 41639, has filed an application for a permit for an underground mining operation. The proposed operation will affect a surface disturbance of 2.98 acres and will underlie an additional 540.44 acres located 0.9 miles south of Blue Moon in Floyd county.

The proposed operation is approximately 0.70 miles west from Morgan Fork Road's junction with Little Mud Creek Road and located 0.90 miles north of Lower Wolfpen Branch of Little Mud Creek. The latitude is 37-29-39. The longitude is 82-42-06.

The proposed operation is located on the McDowell USGS 7 1/2 minute quadrangle map. The surface area to be disturbed is owned by Ballard Williams. The operation will underlie land owned by Ballard Williams and Vannie Kidd.

The proposed operation will affect an area within 100 feet of public road Morgan Fork Road. The operation does not involve relocation of the public road.

This application includes a request for an AOC variance.

The application also includes a proposed land use change from the shrubland pre-mining land use to a hay and pasture post-mining land use. The application has been filed for public inspection at the Department of Surface Mining Reclamation and Enforcement's Prestonsburg Regional Office, 503 South Lake Drive, Prestonsburg, Kentucky 41653. Written comments, objections, or requests for a permit conference must have attached a copy of the newspaper clipping and must be filed with the Director of the Division of Permits, #2 Hudson Hollow, US 127 Frankfort, Kentucky 40601. 1-6-31.

NOTICE OF INTENT TO MINE

Pursuant To Application No. 836-5147

1. In accordance with the provisions of KRS 350.055, notice is hereby given that Boaz Coal Company, Inc., P.O. Box 128, Feds Creek, Kentucky 41524, has filed an application for a permit for an underground mining operation. The proposed operation will affect a surface disturbance of 10.68 acres and will underlie an additional 108.00 acres located 1.00 miles northeast of Drift in Floyd county.

2. The proposed operation is approximately 1.40 miles northeast from KY 1101's junction with KY 122 and located 1.15 miles northeast of Left Fork of Beaver Creek. The latitude is 37° 29' 15". The longitude is 82° 43' 42".

3. The proposed operation is located on the McDowell U.S.G.S. 7 1/2 minute quadrangle map. The surface area to be disturbed is owned by Harry & Reba Martin, Gomer & Goldie Martin, and Robert Martin Heirs. The operation will underlie land owned by Harry & Reba Martin, Gomer & Goldie Martin and Robert Martin Heirs.

The proposed operation will be an underground mining operation. This application will propose a post mining land use change from forestland (pre-mine) to hayland/pasture (post-mine). Also the proposed access road will be retained as a permanent facility.

4. The application has been filed for public inspection at the Department for Surface Mining Reclamation and Enforcement's Prestonsburg Regional Office, South Lake Drive, Prestonsburg, Kentucky 41653.

Written comments, objections, or requests for a permit conference must be filed with the Director of the Division of Permits, #2 Hudson Hollow, Frankfort, Kentucky 40601. 1-6-31.

The giant among water lilies, the Victoria regia, lives in sluggish waters in the Amazon Valley. The leaves are broad and firm enough to support the weight of a child. 1-13-21.

NOTICE OF INTENTION TO MINE

Pursuant to Application Number 836-0176

In accordance with the provisions of KRS 350.055, notice is hereby given that Coal Mac, Inc., P.O. Box 3428, Pikeville, Kentucky 41501, has filed an amendment to an application for a surface, auger, and deep coal mining and reclamation operation. The proposed operation disturbs approximately 189.71 surface acres and will underlie an additional 451.20 acres. The operation is located 1/4 mile southeast of Eastern in Floyd county.

The proposed operation is approximately 1/4 mile southeast from KY State Route 550's junction with New KY State Route 80 and located 300 feet south of Right Fork of Beaver Creek. The latitude is 37° 30' 53". The longitude is 82° 47' 11". The surface area is owned by Coal Mac, Inc., Melba Dyer et al., Frank Justice et al., Charlie Martin et al., Gosling Branch Coal Company, and Goldie Osborne. The operation will underlie land owned by Vernie Gayheart, Ernest Hayes, Luther Hicks, Edgil Hayes, Hayes Heirs, James Keith Hayes, Coal Mac, Inc., Melba Dyer et al., Frank Justice et al., Charlie Martin et al., Gosling Branch Coal Company, and Goldie Osborne.

The proposed operation is located on the Martin U.S.G.S. 7 1/2 minute quadrangle map. The operation will use the contour, auger, and deep mining method of mining. The application also includes a proposed land use change from the undeveloped forest land pre-mining land use to a wildlife habitat post-mining land use. The operation will affect an area within 100 feet of KY State Route 80, public road which accesses residents on the south side of Right Fork of Beaver Creek near Eastern and is within 100 feet of the C & O Railroad. The operation does not involve relocation of any public road.

The application has been filed for public inspection at the Department for Surface Mining Reclamation and Enforcement's Prestonsburg Regional Office, 503 South Lake Drive, Prestonsburg, Ky. 41653. Written comments, objections, or requests for a permit conference must be filed with the Director of the Division of Permits, 6th Floor, Capital Plaza Tower, Frankfort, Ky. 40601. 1-6-31.

NOTICE OF BOND RELEASE

In accordance with the provisions of KRS 350, notice is hereby given that Buck Coal Company, Box 203, Ivel, Kentucky 41642, intends to apply for bond release of their permit number 836-0060 which was issued on 9/20/84. The permit covers 73.85 acres and 60.25 acres bonded, of which 36.74 acres disturbed and reclaimed and 6.8 acres disturbed and reclaimed to remain as permanent facilities, located 1/2 mile east of Eastern, in Floyd county.

The permit area is approximately 1.0 miles northwest from New KY 80 Bridge over the Right Fork of Beaver Creek at latitude 37 degrees 31' 00", longitude 82 degrees 49' 22".

The total bond now in effect for the permit is \$225,300 of which \$152,700 is to be included in this application for release.

Reclamation work performed includes final grading, mulching and seeding all disturbed areas.

Written comments, objections, requests for a conference must be filed with the Director of the Division of Field Services, #2 Hudson Hollow, US 127 South, Frankfort, Kentucky 40601. 1-6-31.

NOTICE OF INTENTION TO MINE

Pursuant to Application 836-5001 Amendment 1

In accordance with the provisions of KRS 350.055, notice is hereby given that Triple Elkhorn Mining Co., Box 775, Prestonsburg, Ky. 41653, has filed an amendment to an application for a permit for an underground mining operation. The proposed operation will affect a surface disturbance of 10.37 acres and will underlie an additional 461.70 acres located 2.0 miles north of Emma in Floyd county.

The proposed operation is approximately 1.0 miles east from SR 1429 junction with Sugarloaf Branch Road and located 0.10 miles northwest of Dix Branch. The latitude is 37° 39' 40". The longitude is 82° 41' 58".

The proposed operation is located on the Lancer U.S.G.S. 7 1/2 minute quadrangle map. The surface area to be disturbed is owned by Joe A. Burchett and Cilia Dillon. The operation will underlie land owned by Cilia Dillon, Bradis Goble, Ed & Beartha Cline, and Joe A. Burchett. The application also includes a proposed land use change from the undeveloped pre-mining land use to a pasture post-mining land use on the amended area only. The operation will affect an area within 100 feet of public road Sugarloaf Branch Road. The operation will not involve relocation of the public road.

The application has been filed for public inspection at the Department for Surface Mining Reclamation and Enforcement's Prestonsburg Regional Office, 503 South Lake Drive, Prestonsburg, Ky. 41653. Written comments, objections, or requests for a permit conference must be filed with the Director of the Division of Permits, #2 Hudson Hollow Complex, U.S. 127 South, Frankfort, Ky. 40601. 1-6-31.

NOTICE TO PUBLIC

Upon and after publication of this notice, I will no longer be responsible for any debts incurred by anyone other than myself.

JOHN KEITH BURCHETT HC 66, Box 1987 Prestonsburg, Ky. 11pd



### Subscription Rates Per Year

**In Floyd County, \$12.00**  
**Elsewhere in Kentucky, \$14.50**  
**Outside Kentucky, \$17.00**

Please note expiration date opposite your name on wrapper or on your copy of The Times.

Subscriptions may be mailed to:  
 The Floyd County Times  
 Box 391  
 Prestonsburg, Ky. 41653

(When renewing your subscription, please enclose old mailing label from your newspaper.)

**THANK YOU**

Our Lady of the Way Hospital would like to publicly acknowledge and thank these Martin businesses for their generosity in welcoming Gregory Scott Chandler, the first baby born in the Big Sandy area this year:

Add-a-touch Florist, The Federated Store, The First Commonwealth Bank, The First Guaranty Bank, Jan's Floral and Gift Shop, June's Dress Shop, Martin Prescription Center, Messer's Department Store, The Cherry Tree, Petry Furniture, Price's Supermarket, Reid's Pharmacy, The Rocking Horse and Western Auto.

### Receives First Eagle Scout Rank



Stephen H. Davis, Jr., left, assistant scoutmaster is shown receiving the Eagle Scout Rank from Johnnie E. Ross, Scoutmaster Boy Scout Troop 877, Abbott Creek.

In a recent ceremony held at St. James Episcopal Church, Boy Scout Troop No. 877 of Abbott Creek presented its first Eagle Scout Rank to Stephen Hill Davis, of Green Acres, Prestonsburg.

The ceremony included the reading of congratulation letters from Governor Martha Layne Collins, Lt. Governor Stephen H. Besher, Congressman Carl C. Perkins, Rep. Greg Stumbo, President Ronald Reagan and Vice-President, George Bush.

Davis is the son of Betty Archer and Ray Edward Davis, both of Prestonsburg. He has nearly eight years of registered scout tenure. He has earned the God and Country award from the Episcopal Church and has served for three years on summer camp staff at McKee Scout Reservation.

"The road to eagle was not an easy one" said Stephen, "a scout must complete requirements in the areas of environmental science, camping, hiking, swimming, emergency preparedness, first aid, lifesaving and 13 other areas."

His future plans include continued service to scouting as Webelos Den Leader for Pack 32 and Assistant Scoutmaster for Troop No. 877. "Scouting's done a lot for me" he added, "and I want only to return the favor by offering leadership to other boys. My scoutmaster once said 'no one ever stood as tall as when they stooped to help a child'—someone stooped for me and I want to do the same for others."

### DO YOU HAVE...

• Dry skin? • Oily skin? • Acne? • Enlarged pores? • Blackheads? • Whiteheads? • Dark circles under your eyes? • Do you wear makeup to cover up a skin condition? IF YOU HAVE ANSWERED YES TO ANY OF THESE QUESTIONS, then let us share some information with you about a system that since 1932 has normalized the skin of millions of people all over the world. Peggy Rector, Ida Rector and Loretta Akers, Metrin Distributors.

Phone 285-3717, 285-9086, 285-9143 or 285-3410 for more information or stop by **RECTOR'S BARBER SHOP, MARTIN, KY** for a free demonstration.

When everything's on sale, it's time to go shopping! Then...treat yourself to a shoppers' bonus. The **SPRINGS INN** invites you to stay overnight at the special **SHOPPERS' RATE OF \$19<sup>88</sup>**.

\*Reservations necessary. When you call you must say you want the SHOPPERS' BONUS PACKAGE.  
 \*Per person based on double occupancy (Offer good thru 1/31/88).

**The Springs Inn** *The Best of Kentucky!*  
 2020 Harrodsburg Rd. Lexington, Ky. 40503  
 Toll Free In KY: 800-432-0775

**RALPH'S TIRE SERVICE**  
 U.S. 23 No., Prestonsburg • 886-8806  
**New Radial and Non-Radial Tires with Road Hazard Warranty**

**SPECIAL:**

155 SR/13	\$29.95
165 R/13	\$32.95
185/70R/13	\$38.95
P225/15 RADIAL ALL SEASON	\$49.95
31/10.50R/15 RADIAL M/5	\$89.00
P205/75R/15 TIGER PAW—Raised White Letters	\$49.95
P235/75R/15 General—All-Season—Raised White Letters	\$65.95

Recaps in stock all sizes (Radial & Non-Radial). All tires mounted and computer wheel balanced FREE. All new tires balanced and rotated—FREE—1 Time.  
 SPECIAL: Front Disc Brakes—Most American Cars —\$29.95 installed

**NOW OPEN**

## CLASSIC CARPET AND FURNITURE OUTLET

LOCATED 5 MILES SOUTH OF PAINTSVILLE BESIDE PORTER ELEMENTARY SCHOOL **789-8566**

COME SEE US FOR YOUR BEST DEAL ON ALL NAME BRAND HOME FURNISHINGS AND FLOOR COVERING

**JANUARY SPECIALS**

- 2 PIECE LIVING ROOM SUITE...\$299.95
- SWIVEL ROCKERS.....\$89.95
- DESKS.....\$76.95
- RECLINERS.....\$199.95
- CARPET STARTING AT \$2.99 SQ. YD.
- CONGOLEUM VINYL FLOOR COVERING STARTING AT \$3.99 SQ. YD.

**BRING US YOUR BEST DEAL AND WE WILL BEAT IT ON THE SAME QUALITY MERCHANDISE.**

**WE OFFER PROFESSIONAL INSTALLATION**

CALL TODAY FOR FREE IN HOME ESTIMATE **789-8566**  
 Lorenz (Jr.) Ward, John Burchett

**ON-THE-SPOT FINANCING**  
**90 DAYS SAME AS CASH**

### Want Ads Really Get Results

# This morning 23,316 people brought you your coffee.

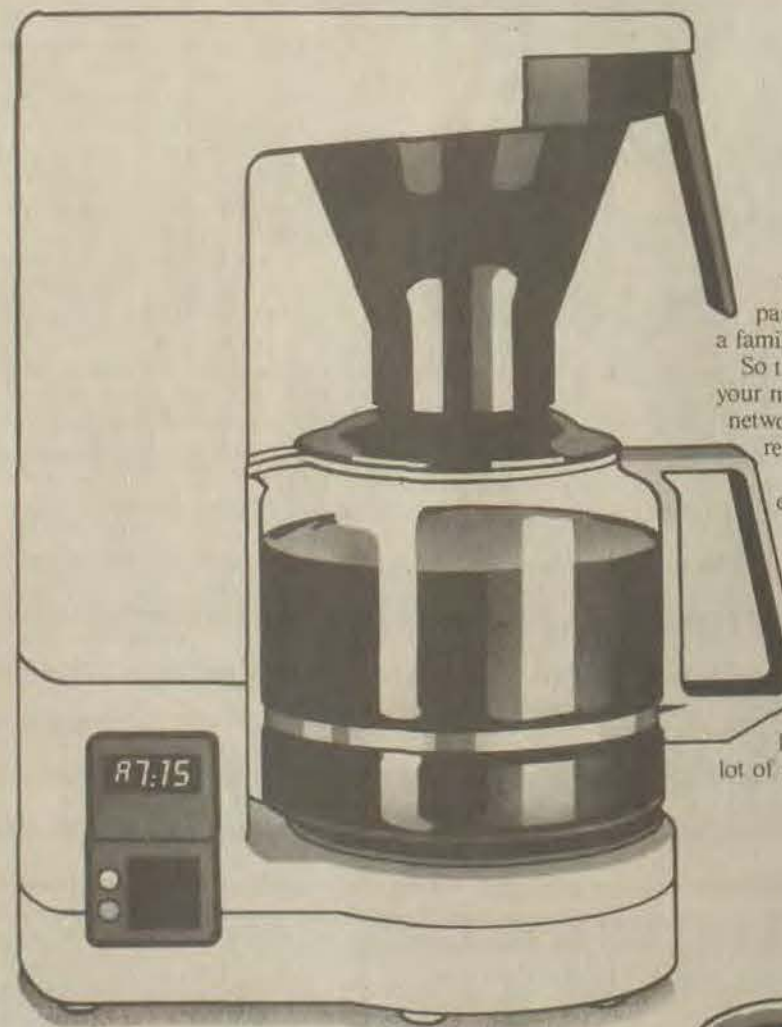

Your local power company is a part of American Electric Power, a family of power companies. So the electricity you use to brew your morning coffee comes from a network of people and power and resources that links seven states. That network helps us deliver electricity quickly and efficiently, while keeping down the cost. And together we're pioneering new technologies to provide affordable power in the future. From now on, when you see our name, you'll also see AEP. As a part of American Electric Power, we're still your local power company, with a lot of power behind us.

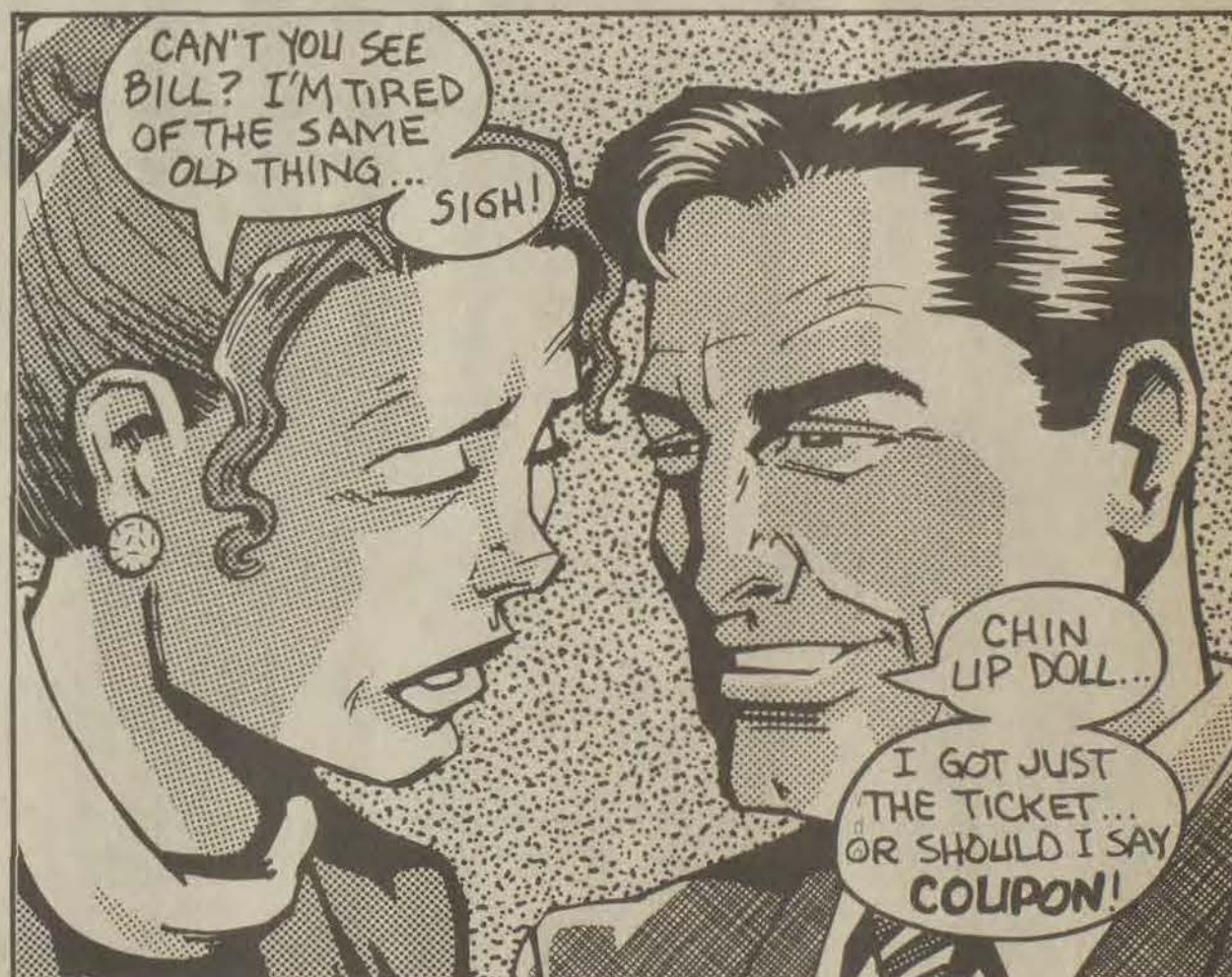

## Rax FAST FOOD, WITH STYLE

**75¢ OFF LUNCH BAR WITH PURCHASE OF MEDIUM DRINK**  
 Save 75¢ on Lunch Bar (before 4pm) when you purchase your choice of medium soft drink. Limit 4 per coupon.

Please present coupon before ordering. One coupon per person, per visit. Limit four items per coupon. Not valid in combination with any other Rax offer. Offer good at participating Rax Restaurants only. No photocopies allowed. Void where prohibited. Cash redemption value 1/20¢. Offer expires 2/17/88.

**SAVE \$1. ON UNCLE ALLIGATOR™ KID'S MEAL**  
 Small Sandwich, Chocolate Chip Cookie, Beverage in Uncle Al Sipper. Now 99¢. Limit 4 per coupon.

Please present coupon before ordering. One coupon per person, per visit. Limit four items per coupon. Not valid in combination with any other Rax offer. Offer good at participating Rax Restaurants only. No photocopies allowed. Void where prohibited. Cash redemption value 1/20¢. Offer expires 2/17/88.

**BUY ONE REGULAR ROAST BEEF SANDWICH, GET ONE FREE!**  
 Buy one Regular Roast Beef sandwich at the regular price, get the second free. Limit 4 per coupon.

Please present coupon before ordering. One coupon per person, per visit. Limit four items per coupon. Not valid in combination with any other Rax offer. Offer good at participating Rax Restaurants only. No photocopies allowed. Void where prohibited. Cash redemption value 1/20¢. Offer expires 2/17/88.

**75¢ OFF DINNER BAR WITH PURCHASE OF MEDIUM DRINK**  
 Save 75¢ on Dinner Bar (after 4pm) when you purchase your choice of medium soft drink. Limit 4 per coupon.

Please present coupon before ordering. One coupon per person, per visit. Limit four items per coupon. Not valid in combination with any other Rax offer. Offer good at participating Rax Restaurants only. No photocopies allowed. Void where prohibited. Cash redemption value 1/20¢. Offer expires 2/17/88.

- Pikeville North Mayo Trail (Near Weddington Plaza)
  - Paintsville Mayo Plaza
  - Wise Wise County Plaza
  - South Willaimson South Side Mall
- © 1988 RAX Restaurants, Inc.



# LET US PUT YOU BEHIND THE WHEEL!



## WHERE? At Ed Walters Motors

Our New Motto for '88 is to have  
**THE BEST PRICE and THE BEST SERVICE**  
 In Eastern Kentucky.

Our goal is to be THE car dealer in Eastern Kentucky.

To Prove It,  
We're Selling Our Cars and Trucks  
At

### LOW, LOW PRICES

Plus Giving Rebates  
and Low Payments

Our Service Department is second to none. Our computerized front-end alignment machine is one of the best quality.

That's why we're offering this special:

- FRONT-END ALIGNMENT
- BALANCE FOUR WHEELS
- ROTATE FOUR TIRES

**\$39<sup>95</sup>**  
FOR ONLY

COME IN TODAY—LET'S GET ACQUAINTED.  
TALK WITH ONE OF THE FRIENDLIEST SALESMEN ANYWHERE.

## WHY WAIT—LET'S DEAL IN '88!

SEE IT ALL AT:

# ED WALTERS

MOTOR CAR AND TRUCK COMPANY, INC.

Your Pontiac, Cadillac, Oldsmobile, GMC Jeep, AMC and Renault Dealer  
Of Eastern Kentucky

430 SOUTH LAKE DRIVE • PRESTONSBURG • PHONE: 886-3811  
HOURS: 8-6 MON.-FRI., 8-5 SATURDAY (Not Responsible for Printer's Errors or Omissions)



SEE ONE OF THESE GENTLEMEN AND LET THEM PUT YOU IN ONE OF THESE GOOD DEALS TODAY:

- WILLARD JOHNSON
- ED WALTERS
- CHESTER STEWART
- JIM WALTERS
- JOHN FRANCIS
- DALE MORTON
- BUCK LAYNE